



# FEMA

## **Daily Operations Briefing**

**Monday, December 23, 2019**

**8:30 a.m. EST**

# National Current Operations & Monitoring



FEMA

## **Significant Incidents or Threats:**

- Potential for Thunderstorms, Heavy Rain, and Flash Flooding – Georgia and Carolinas

## **Declaration Activity:**

- Request: Major Disaster Declaration – Vermont

# National Weather Forecast

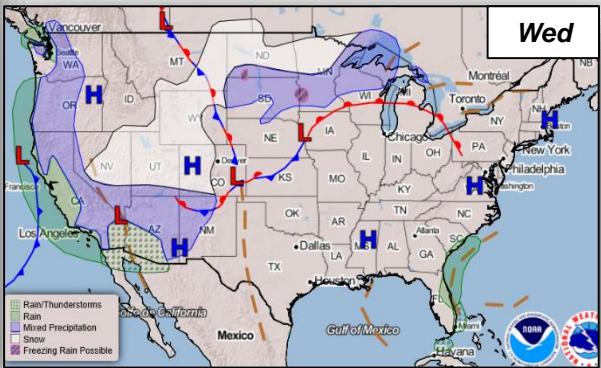
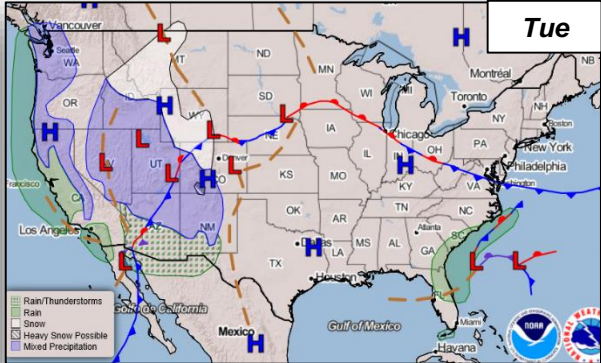
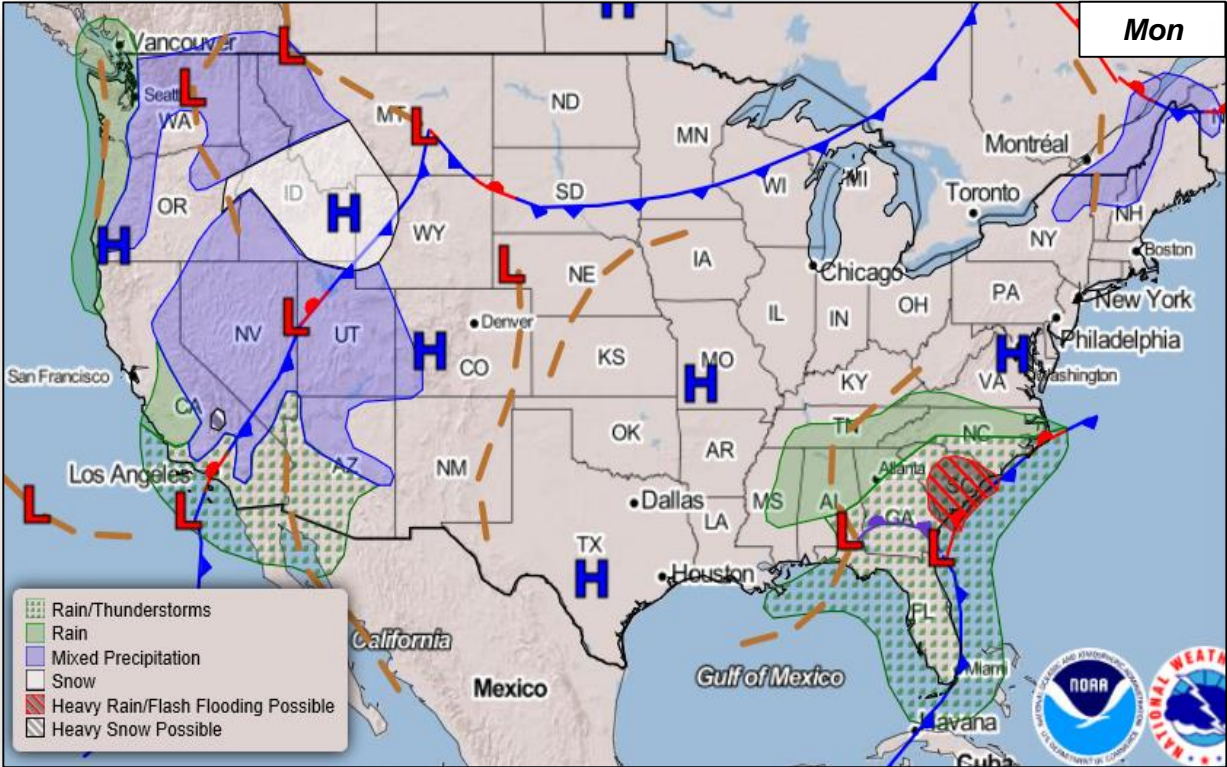

# Precipitation & Excessive Rainfall



FEMA

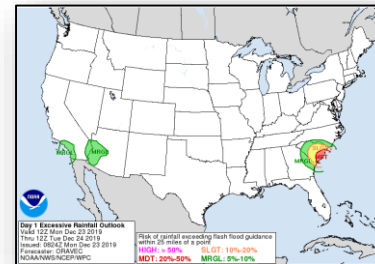
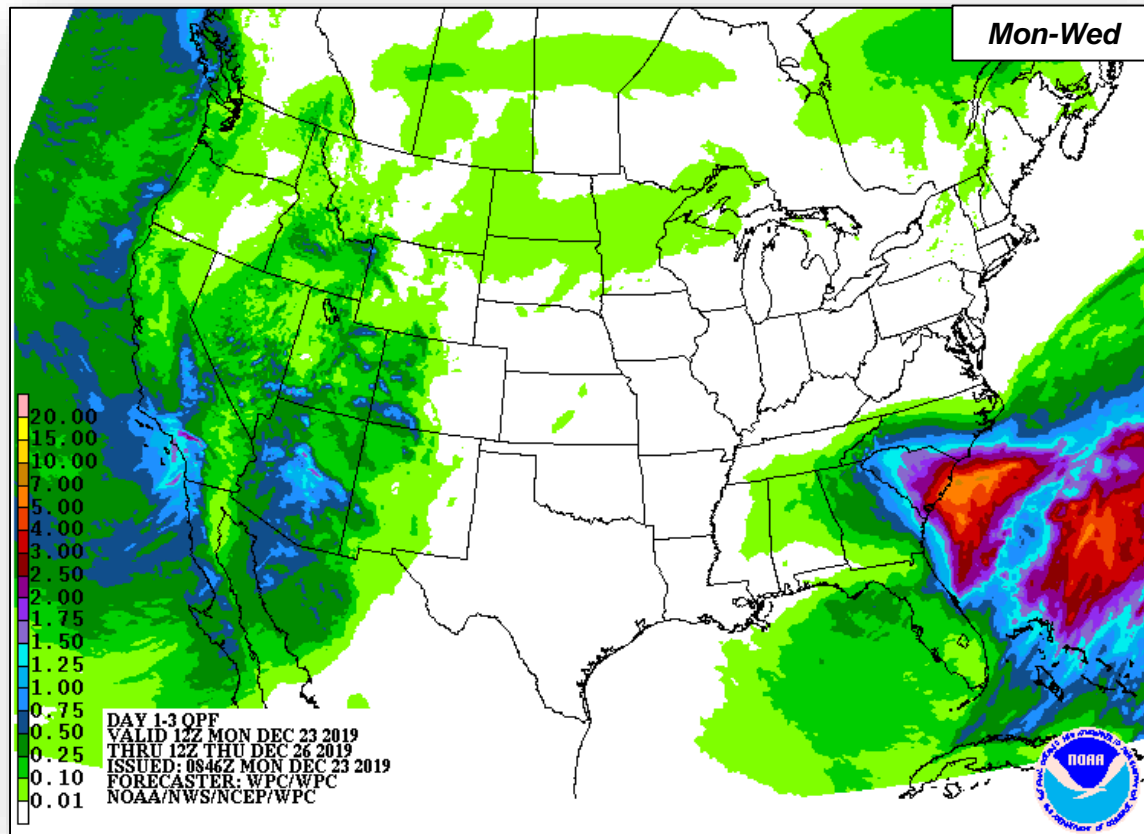

*Mon*

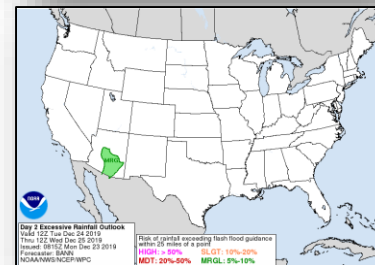

*Tue*

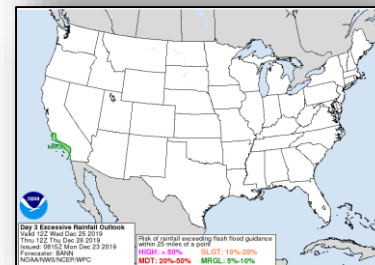

*Wed*

# Long Range Outlooks – Dec 28 – Jan 1



FEMA

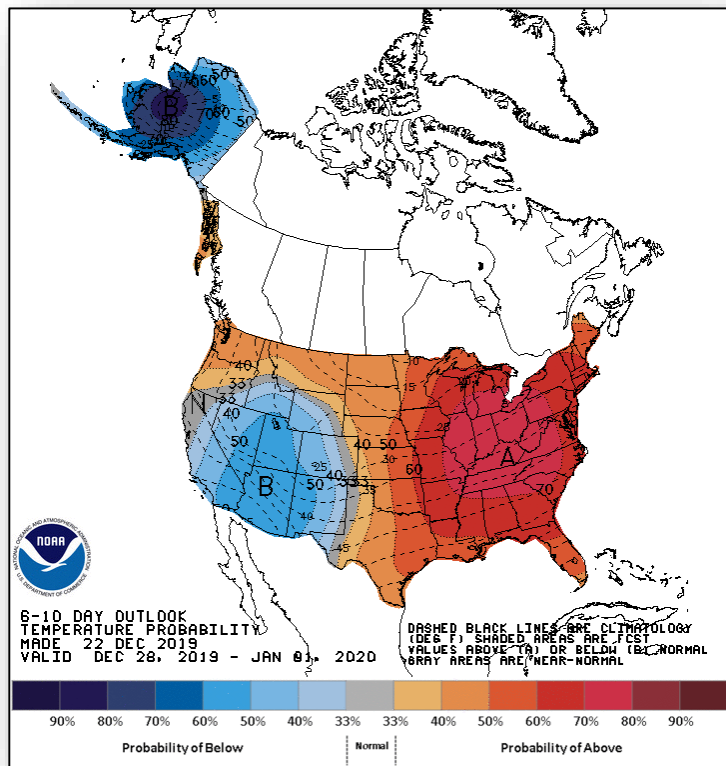

**6-10 Day Temperature Probability**

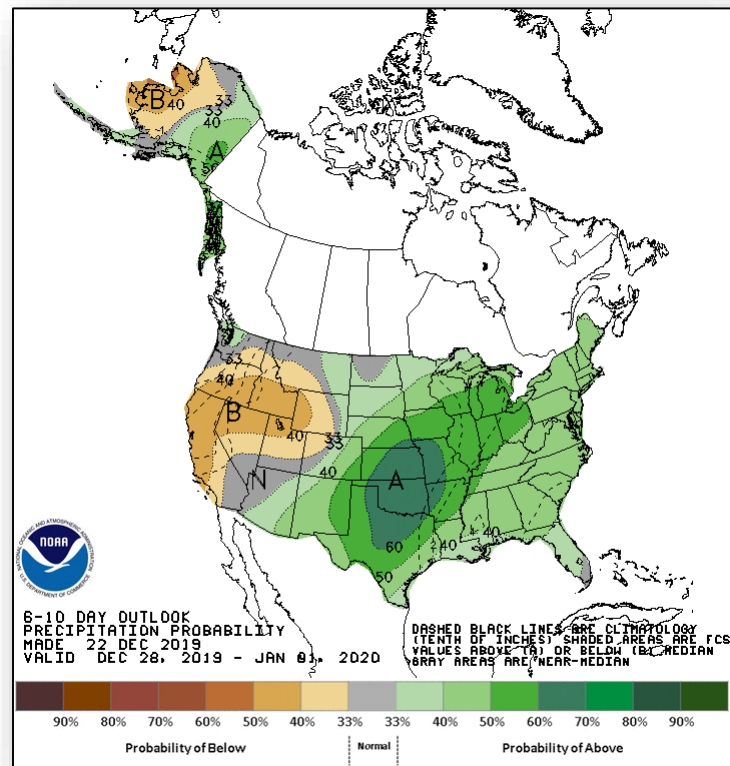

**6-10 Day Precipitation Probability**



# Declaration Request



FEMA

**Declaration:** Major Disaster – Vermont

**Requested:** Dec 20

**Incident:** Severe Storm and Flooding

**Incident Period:** Oct 31 – Nov 1

**Includes:**

- **PA only:** 3 counties
- **IA & PA:** 5 counties
- **Hazard Mitigation:** Statewide

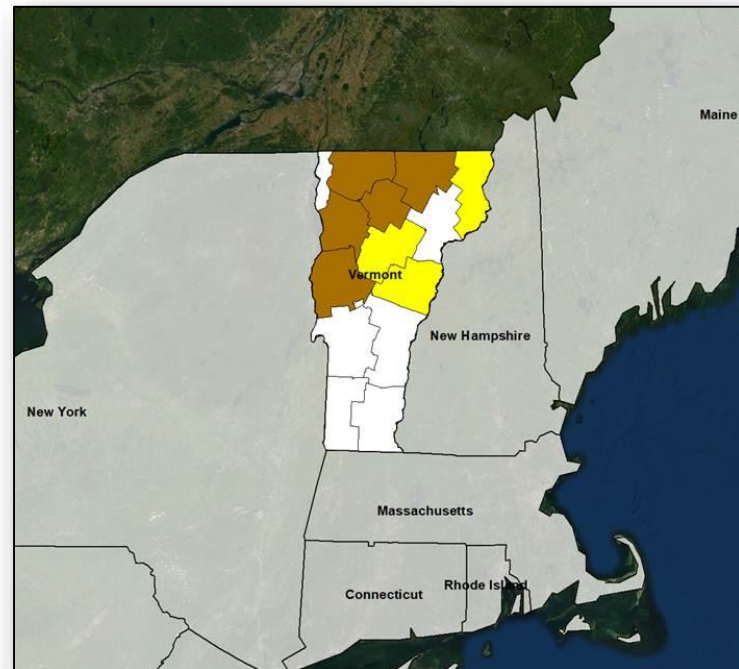

- PA
- IA & PA

# Declaration Requests in Process – 5



FEMA

State / Tribe / Territory – Incident Description	Type	IA	PA	HM	Requested
AK – Swan Lake Fire	DR		X	X	Nov 25
NE – Severe storms, Tornados, Straight-line, Winds and Flooding (APPEAL)	DR	X	X	X	Oct 21/Dec 4
ND – Flooding	DR		X	X	Dec 13
AR – Severe Storm, Straight-line Winds, and a Tornado	DR		X	X	Dec 18
VT – Severe Storm and Flooding	DR	X	X	X	Dec 20

# FEMA Common Operating Picture



FEMA HQ

NWC

Monitoring

NRCC

Blue

FEMA REGIONS

WATCH

Monitoring

RRCC

I

Rostered

Monitoring

II

Rostered

Monitoring

III

Rostered

Monitoring

IV

Rostered

Monitoring

V

Rostered

Monitoring

VI

Rostered

Monitoring

VII

Rostered

Monitoring

VIII

Rostered

Monitoring

IX

Rostered

Monitoring

X

Rostered

Notes:

AS: Measles Outbreak  
PR: Fire  
LA: Severe Weather

Major Disasters (DR): 57  
Emergency Disasters (EM): 3  
JFOs: 15 / VJFOs: 7  
Staging Area  
Declared County  
Fully Activated  
Partially Activated  
Monitoring

As of 3:00 a.m. EST December 23, 2019  
Created by FEMA NWC

4418-DR-WA  
FCO: Willie G. Nunn  
JFO: Camp Murray, WA

4432-DR-OR  
4452-DR-OR  
FCO: Dolph A. Diemont  
JFO: Salem, OR

4438-DR-CA  
4407-DR-CA  
FCO: David G. Samaniego  
JFO: Sacramento, CA  
RDX IMAT-1, IMAT-2

4409-DR-TON  
FCO: Mark Wingate  
4422-DR-LUBL  
4423-DR-CBI  
4425-DR-SBL  
4431-DR-CA  
4434-DR-CA  
4436-DR-NM  
FCO: Bern Ruiz  
VJFO: Oakland, CA

4433-DR-GU  
FCO: Tracy Haynes  
3424-EM-CNMI  
3425-EM-CNMI  
FCO: Teresa Serata  
JFO: Saipan, MP

4469-DR-SD  
4463-DR-SD  
4440-DR-SD  
4448-DR-OST  
4467-DR-SD  
FCO: James Stephenson  
JFO: Sioux Falls, SD  
RVIII IMAT

4386-DR-IA  
4392-DR-IA  
4421-DR-IA  
4430-DR-S&FTMI closing Dec. 27  
FCO: Timothy J. Scranton  
JFO: Windsor Heights, IA

4451-DR-MO  
4435-DR-MO  
FCO: Jon Huss  
JFO: Jefferson City, MO

4414-DR-MN  
4442-DR-MN  
FCO: John F. Boyle  
4424-DR-OH  
4447-DR-OH  
4459-DR-WI  
4461-DR-IL  
FCO: Steven Johnson  
VJFO: Springfield, IL

4428-DR-KY  
FCO: Allan Jarvis  
VJFO: Frankfort, KY

4457-DR-NH  
4445-DR-VT  
4372-DR-MA  
4379-DR-MA  
4410-DR-CT  
FCO: James McPherson  
JFO: Williston, VT

4472-DR-NY  
FCO: Robert Little III  
JFO: TBD

4455-DR-WV  
FCO: Michael Senycz  
JFO: Charleston, WV

4427-DR-TN  
4400-DR-GA  
4471-DR-TN  
FCO: Manny J. Toro  
JFO: Nashville, TN

4465-DR-NC  
4393-DR-NC  
4412-DR-NC  
FCO: Elizabeth Turner  
JFO: Durham, NC

4464-DR-SC  
FCO: Allan Jarvis  
JFO: Columbia, SC

4337-DR-FL  
FCO: Gary Stanley  
4468-DR-FL  
4399-DR-FL  
FCO: Thomas J. McCool  
JFO: Orlando, FL

4453-DR-OK  
4438-DR-OK  
FCO: Gerry Stolar  
JFO: Warr Acres, OK

4456-DR-MCN  
FCO: Benjamin D. Abbott  
VJFO: Denton, TX

4449-DR-KS  
4403-DR-KS  
4417-DR-KS  
FCO: Heather R. Smith  
VJFO: Kansas City, MO

4458-DR-LA  
4462-DR-LA  
FCO: John E. Long  
VJFO: Baton Rouge, LA

3417-EM-PR  
FCO: Nancy Casper  
VJFO: San Juan, PR

4453-DR-OK  
4438-DR-OK  
FCO: Gerry Stolar  
JFO: Warr Acres, OK

4456-DR-MCN  
FCO: Benjamin D. Abbott  
VJFO: Denton, TX

4449-DR-KS  
4403-DR-KS  
4417-DR-KS  
FCO: Heather R. Smith  
VJFO: Kansas City, MO

4458-DR-LA  
4462-DR-LA  
FCO: John E. Long  
VJFO: Baton Rouge, LA

3417-EM-PR  
FCO: Nancy Casper  
VJFO: San Juan, PR

4453-DR-OK  
4438-DR-OK  
FCO: Gerry Stolar  
JFO: Warr Acres, OK

4456-DR-MCN  
FCO: Benjamin D. Abbott  
VJFO: Denton, TX

4449-DR-KS  
4403-DR-KS  
4417-DR-KS  
FCO: Heather R. Smith  
VJFO: Kansas City, MO

4458-DR-LA  
4462-DR-LA  
FCO: John E. Long  
VJFO: Baton Rouge, LA

3417-EM-PR  
FCO: Nancy Casper  
VJFO: San Juan, PR

N-IMATs  
3 Teams

Red

Blue

Gold

R-IMATs  
≥ 7 Teams

I

1

II

III

IV-1

IV-2

3

V

23

VI-1

VI-2

VII

VIII

SD

IX-1

CA

IX-2

CA

X

FMC

PMC

NMC

Deployed

Team:	US&R	MERS	FCOs	FDRCs	IM WORKFORCE
Status	>66%	>66%	≤ 1 Type I	≥3	
Assigned:	28	36	43	11	13,850
Unavailable	0	0	3	0	4,604 ▼
Deployed:	0	0	32	7	4,523 ▼
Available:	28	36	8	4	4,723 / 34% ▲

IM CADRE AVAILABILITY SUMMARY

Cadres with 25% or Less Availability

EHP 14% (83/594); FL 20% (32/158); HM 24% (287/1215); PA 13% (364/2884);  
SAF 22% (13/58); SEC 24% (32/134)





# FEMA

**FEMA's mission is helping people  
before, during, and after disasters.**

Click [here](#) to subscribe to this briefing.