

Coronavirus: summary of persons being monitored, persons under investigation, and cases

Data verified as of Apr 12, 2020 at 10 AM

Data in this report are provisional and subject to change.

Monitored persons: people the Florida Department of Health was notified of for possible monitoring because they are a contact of a case, traveled from China, or were identified by the Centers for Disease Control and Prevention (CDC) as a part of a airline/ship contact investigation	
Total reports	13,878
Total persons of high, medium, or unknown risk	12,274
High/medium/unknown risk still being monitored	8,418

Persons tested: includes test results received by the Department of Health from the state public health laboratory (BPHL), as well as commercial and hospital laboratories	
Total tested	183,222
Positive	19,347
Negative	163,398
Inconclusive	477
Awaiting testing	1,297

Confirmed cases	
Total cases	19,347
Florida residents	18,794
Non-Florida residents	553
Type of testing	
Florida residents	
Confirmed by BPHL/CDC	2,243
Positive by commercial/hospital lab	16,551
Non-Florida residents	
Confirmed by BPHL/CDC	97
Positive by commercial/hospital lab	456
Characteristics of Florida residents	
Hospitalized	2,633
Deaths	452
Hospitalized counts include anyone who was hospitalized at some point during their illness. It does not reflect the number of people currently hospitalized.	
Risk factors for Florida residents	
Traveled	1,396
Contact with confirmed case	4,130
Traveled and contact with confirmed case	1,050
Neither	12,218
Travel is unknown	8,526
Contact is unknown	2,955
Contact is pending	6,501
Travel can be unknown and contact can be unknown or pending for the same case, these numbers will sum to more than the "neither" total.	

Coronavirus: cases and laboratory testing over time

Data verified as of Apr 12, 2020 at 10 AM

Data in this report are provisional and subject to change.

Cases confirmed in Florida residents per day for the past 2 weeks

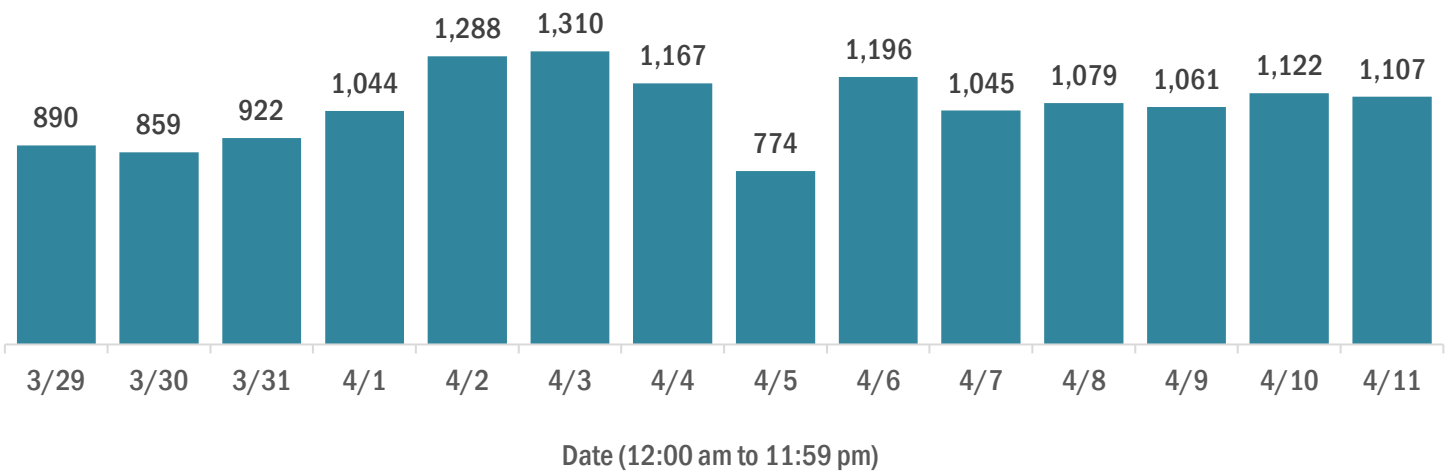

Labotory testing for Florida residents and non-Florida residents over the past 2 weeks

Number of people tested per day

These counts include the number of people for whom the department received laboratory results by day. People tested on multiple days will be included for each day a new result was received. A person is only counted once for each day they are tested, regardless of whether multiple specimens are tested or multiple results are received.

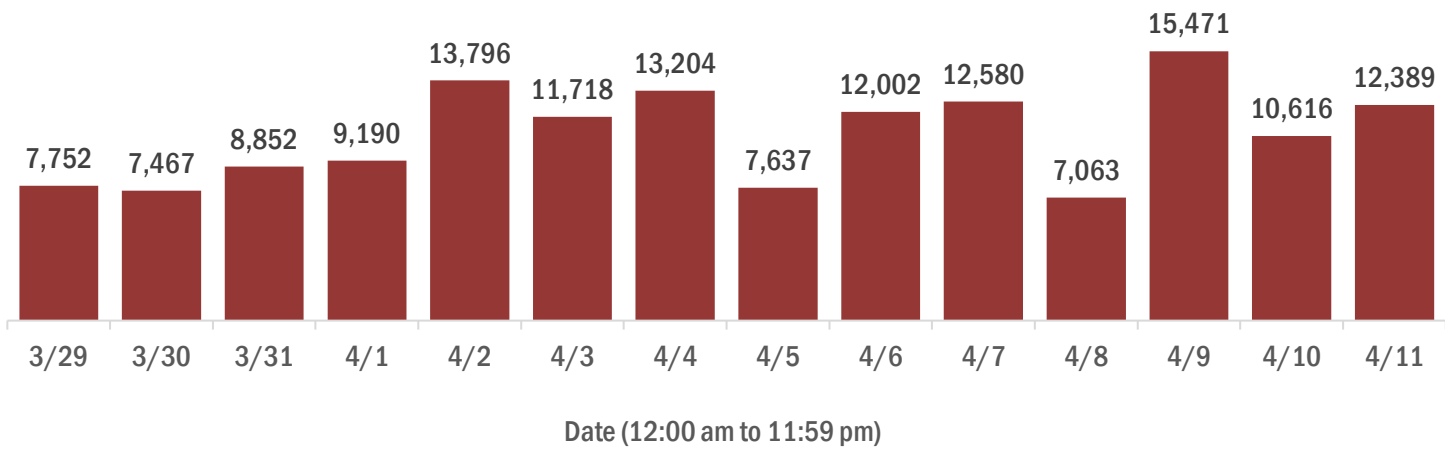

Number and percent of positive labs

The percent of positive results ranged from 8% to 18% over the past 2 weeks and was 11% yesterday.

These counts include the number of people for whom the department received laboratory results by day. People tested on multiple days will be included for each day a new result was received. A person is only counted once for each day they are tested, regardless of whether multiple specimens are tested or multiple results are received. If a person has a positive specimen and a negative specimen in the same day, only the positive result is counted.

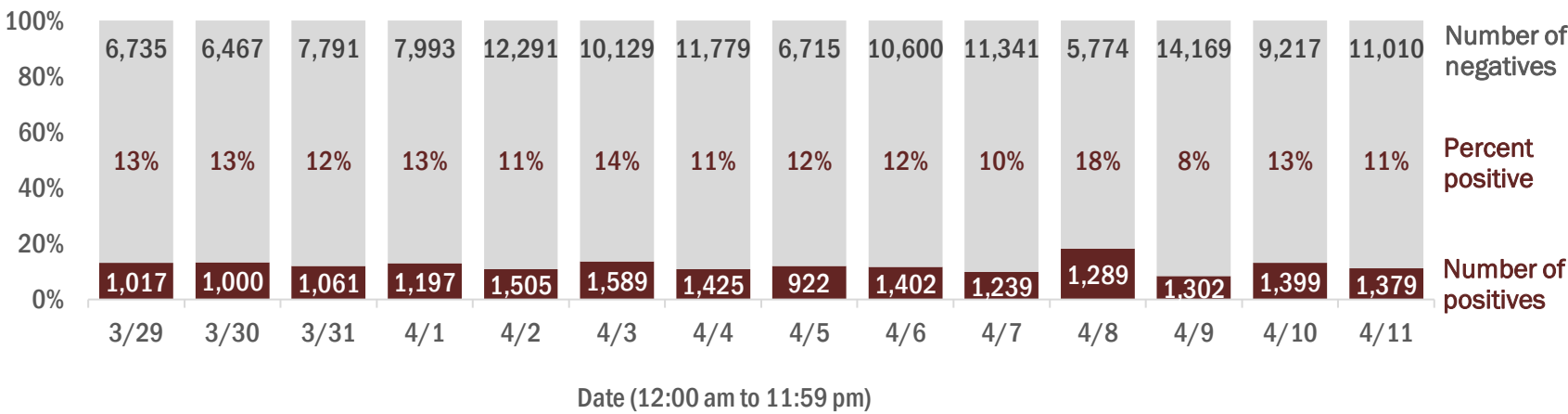

Coronavirus: characteristics of 18,794 Florida resident cases

Data verified as of Apr 12, 2020 at 10 AM

Data in this report are provisional and subject to change.

Age group	Cases		Hospitalizations		Deaths	
0-4 years	81	0%	6	0%	0	0%
5-14 years	142	1%	4	0%	0	0%
15-24 years	1,339	7%	34	1%	0	0%
25-34 years	2,841	15%	122	5%	5	1%
35-44 years	2,885	15%	239	9%	12	3%
45-54 years	3,483	19%	335	13%	17	4%
55-64 years	3,307	18%	451	17%	49	11%
65-74 years	2,569	14%	650	25%	99	22%
75-84 years	1,466	8%	525	20%	154	34%
85+ years	656	3%	265	10%	116	26%
Unknown	25	0%	2	0%	0	0%
Total	18,794		2,633		452	

Hospitalization counts include anyone who was hospitalized at some point during their illness. It does not reflect the number of people currently hospitalized.

Gender	Cases	
Male	9,499	51%
Female	9,128	49%
Unknown	167	1%
Total	18,794	

Race, ethnicity	Cases		Hospitalizations		Deaths	
White	9,115	48%	1,593	61%	297	66%
Hispanic	3,894	21%	517	20%	59	13%
Non-Hispanic	4,649	25%	997	38%	224	50%
Unknown ethnicity	572	3%	79	3%	14	3%
Black	2,629	14%	568	22%	86	19%
Hispanic	194	1%	36	1%	1	0%
Non-Hispanic	2,276	12%	511	19%	79	17%
Unknown ethnicity	159	1%	21	1%	6	1%
Other	1,522	8%	289	11%	29	6%
Hispanic	647	3%	138	5%	12	3%
Non-Hispanic	574	3%	118	4%	13	3%
Unknown ethnicity	301	2%	33	1%	4	1%
Unknown race	5,528	29%	183	7%	40	9%
Hispanic	261	1%	25	1%	3	1%
Non-Hispanic	79	0%	11	0%	4	1%
Unknown ethnicity	5,188	28%	147	6%	33	7%
Total	18,794		2,633		452	

Hospitalization counts include anyone who was hospitalized at some point during their illness. It does not reflect the number of people currently hospitalized. **Other race** includes any person with a race of American Indian/Alaskan native, Asian, native Hawaiian/Pacific Islander, or other.

Coronavirus: characteristics of 18,794 Florida resident cases

Data verified as of Apr 12, 2020 at 10 AM

Data in this report are provisional and subject to change.

869 cases in residents or staff of long-term care facilities:

County	Cases		
Dade	117	<div></div>	13%
Broward	91	<div></div>	10%
Palm Beach	80	<div></div>	9%
Clay	57	<div></div>	7%
Suwannee	51	<div></div>	6%
Duval	46	<div></div>	5%
Charlotte	44	<div></div>	5%
Leon	35	<div></div>	4%
Manatee	33	<div></div>	4%
Escambia	28	<div></div>	3%
St. Lucie	25	<div></div>	3%
Bradford	20	<div></div>	2%
Pinellas	19	<div></div>	2%
Polk	19	<div></div>	2%
Lee	18	<div></div>	2%
Sarasota	17	<div></div>	2%
Volusia	16	<div></div>	2%
Alachua	15	<div></div>	2%
Okaloosa	14	<div></div>	2%
Orange	14	<div></div>	2%
Seminole	13	<div></div>	1%
Baker	12	<div></div>	1%

County	Cases		
Hillsborough	10	<div></div>	1%
Jefferson	9	<div></div>	1%
Martin	9	<div></div>	1%
Brevard	5	<div></div>	1%
Columbia	5	<div></div>	1%
Indian River	5	<div></div>	1%
Sumter	4	<div></div>	0%
Hendry	3	<div></div>	0%
Madison	3	<div></div>	0%
Osceola	3	<div></div>	0%
Collier	2	<div></div>	0%
Desoto	2	<div></div>	0%
Gadsden	2	<div></div>	0%
Highlands	2	<div></div>	0%
Lake	2	<div></div>	0%
Levy	2	<div></div>	0%
Marion	2	<div></div>	0%
Pasco	2	<div></div>	0%
Putnam	2	<div></div>	0%
Calhoun	1	<div></div>	0%
Citrus	1	<div></div>	0%
Flagler	1	<div></div>	0%

County	Cases	
Gilchrist	1	0%
Hamilton	1	0%
Lafayette	1	0%
Nassau	1	0%
Okeechobee	1	0%
Santa Rosa	1	0%
St. Johns	1	0%
Walton	1	0%
Total	869	

Coronavirus: characteristics of 19,347 cases

Data verified as of Apr 12, 2020 at 10 AM

Data in this report are provisional and subject to change.

Tables below include cases in Florida residents and non-Florida residents.

All 67 Florida counties have confirmed cases:

County	FL resident		Non-FL resident	Total
Dade	6,765	<div></div> 36%	61	6,826
Broward	2,785	<div></div> 15%	80	2,865
Palm Beach	1,561	<div></div> 8%	48	1,609
Orange	884	<div></div> 5%	58	942
Hillsborough	720	<div></div> 4%	20	740
Duval	635	<div></div> 3%	14	649
Lee	576	<div></div> 3%	28	604
Pinellas	414	<div></div> 2%	37	451
Collier	297	<div></div> 2%	59	356
Osceola	314	<div></div> 2%	7	321
Seminole	245	<div></div> 1%	6	251
Polk	247	<div></div> 1%	1	248
Manatee	222	<div></div> 1%	1	223
Sarasota	208	<div></div> 1%	15	223
Escambia	203	<div></div> 1%	18	221
Volusia	190	<div></div> 1%	9	199
Alachua	168	<div></div> 1%	9	177
St. Johns	165	<div></div> 1%	5	170
Clay	161	<div></div> 1%	1	162
Pasco	148	<div></div> 1%	7	155
St. Lucie	146	<div></div> 1%	3	149
Lake	141	<div></div> 1%	7	148
Brevard	119	<div></div> 1%	6	125
Martin	117	<div></div> 1%	3	120
Leon	111	<div></div> 1%	3	114
Charlotte	111	<div></div> 1%	1	112
Sumter	110	<div></div> 1%		110
Santa Rosa	107	<div></div> 1%		107
Okaloosa	89	<div></div> 0%	4	93
Marion	89	<div></div> 0%	3	92
Indian River	66	<div></div> 0%	8	74
Hernando	65	<div></div> 0%	4	69
Citrus	68	<div></div> 0%		68
Suwannee	67	<div></div> 0%		67
Monroe	53	<div></div> 0%	6	59

County	FL resident		Non-FL resident	Total
Highlands	54	<div></div> 0%	1	55
Flagler	44	<div></div> 0%	2	46
Bay	35	<div></div> 0%	1	36
Putnam	35	<div></div> 0%		35
Nassau	33	<div></div> 0%		33
Walton	22	<div></div> 0%	8	30
Bradford	29	<div></div> 0%		29
Columbia	25	<div></div> 0%		25
Desoto	20	<div></div> 0%		20
Baker	17	<div></div> 0%		17
Hendry	17	<div></div> 0%		17
Gadsden	16	<div></div> 0%		16
Madison	13	<div></div> 0%	1	14
Jefferson	11	<div></div> 0%	1	12
Levy	8	<div></div> 0%		8
Wakulla	7	<div></div> 0%		7
Jackson	5	<div></div> 0%	1	6
Calhoun	5	<div></div> 0%		5
Okeechobee	4	<div></div> 0%	1	5
Washington	5	<div></div> 0%		5
Gilchrist	4	<div></div> 0%		4
Glades	4	<div></div> 0%		4
Hardee	1	<div></div> 0%	2	3
Dixie	2	<div></div> 0%		2
Franklin	1	<div></div> 0%	1	2
Hamilton	2	<div></div> 0%		2
Holmes	2	<div></div> 0%		2
Union	2	<div></div> 0%		2
Unknown			2	2
Gulf	1	<div></div> 0%		1
Lafayette	1	<div></div> 0%		1
Liberty	1	<div></div> 0%		1
Taylor	1	<div></div> 0%		1
Total	18,794		553	19,347

Coronavirus: characteristics of 18,794 Florida resident cases

Data verified as of Apr 12, 2020 at 10 AM

Data in this report are provisional and subject to change.

The table below includes the cities and counties of residence for cases in Florida residents based on the patient's ZIP Code. Note that city is not always received as part of the initial notification and may be missing while the case is being investigated.

City and county	Cases
Miami, Dade	4,144
Hollywood, Broward	897
Hialeah, Dade	820
Orlando, Orange	682
Fort Lauderdale, Broward	642
Jacksonville, Duval	594
Miami Beach, Dade	523
Tampa, Hillsborough	484
West Palm Beach, Palm Beach	293
Naples, Collier	278
Homestead, Dade	272
Boca Raton, Palm Beach	266
Kissimmee, Osceola	247
Fort Myers, Lee	227
Delray Beach, Palm Beach	216
Boynton Beach, Palm Beach	214
Pompano Beach, Broward	183
Miami Gardens, Dade	177
Miramar, Broward	172
Pensacola, Escambia	164
Bradenton, Manatee	160
North Miami Beach, Dade	135
Gainesville, Alachua	133
Lake Worth, Palm Beach	129
Cape Coral, Lee	127
Saint Petersburg, Pinellas	124
Sarasota, Sarasota	119
Tallahassee, Leon	110
Port Saint Lucie, St. Lucie	109
Davie, Broward	104
Orange Park, Clay	99
Coral Springs, Broward	99
Lehigh Acres, Lee	96
Clearwater, Pinellas	95
Jupiter, Palm Beach	91
North Miami, Dade	86
Coral Gables, Dade	86
Doral, Dade	84
Opa Locka, Dade	83
Palm Beach Gardens, Palm Beach	75
Lakeland, Polk	73
Weston, Broward	73
Sunrise, Broward	72
Port Charlotte, Charlotte	68
Plantation, Broward	66
Aventura, Dade	62
Tamarac, Broward	61
Stuart, Martin	61
Ocala, Marion	60
The Villages, Sumter	60
Saint Augustine, St. Johns	58
Milton, Santa Rosa	56
Key Biscayne, Dade	55
Bonita Springs, Lee	55
Largo, Pinellas	54
Hallandale, Broward	54
Riverview, Hillsborough	54
Saint Cloud, Osceola	54
Deerfield Beach, Broward	53

Coronavirus: characteristics of 18,794 Florida resident cases

Data verified as of Apr 12, 2020 at 10 AM

Data in this report are provisional and subject to change.

The table below includes the cities and counties of residence for cases in Florida residents based on the patient's ZIP Code. Note that city is not always received as part of the initial notification and may be missing while the case is being investigated.

City and county	Cases
Live Oak, Suwannee	52
Winter Haven, Polk	52
Wellington, Palm Beach	50
Clermont, Lake	49
Vero Beach, Indian River	49
South Miami, Dade	47
Royal Palm Beach, Palm Beach	46
Davenport, Polk	45
Sanford, Seminole	42
Pembroke Pines, Broward	41
Spring Hill, Hernando	41
Oakland Park, Broward	39
Winter Garden, Orange	39
Brandon, Hillsborough	38
Melbourne, Brevard	38
Missing, Dade	38
Altamonte Springs, Seminole	38
Palm Coast, Flagler	38
Oviedo, Seminole	37
Winter Park, Orange	37
Punta Gorda, Charlotte	36
Fort Pierce, St. Lucie	36
Longwood, Seminole	36
Ponte Vedra Beach, St. Johns	35
Windermere, Orange	35
Ocoee, Orange	35
Deltona, Volusia	35
Land O Lakes, Pasco	34
Ormond Beach, Volusia	34
Daytona Beach, Volusia	33
Apopka, Orange	33
Lake Mary, Seminole	33
Wilton Manors, Broward	33
Missing, Palm Beach	32
Venice, Sarasota	32
Inverness, Citrus	31
Miami Lakes, Dade	31
North Port, Sarasota	29
Margate, Broward	29
Starke, Bradford	29
Ponte Vedra, St. Johns	28
North Lauderdale, Broward	28
Jacksonville Beach, Duval	28
Wesley Chapel, Pasco	28
Fort Walton Beach, Okaloosa	28
Palm Harbor, Pinellas	28
Key West, Monroe	28
Navarre, Santa Rosa	27
Middleburg, Clay	27
Cantonment, Escambia	27
Saint Johns, St. Johns	26
Coconut Creek, Broward	26
Ruskin, Hillsborough	25
Palm City, Martin	25
Winter Springs, Seminole	25
Seminole, Pinellas	24
Lake City, Columbia	24
Destin, Okaloosa	23
Palm Bay, Brevard	23

Coronavirus: characteristics of 18,794 Florida resident cases

Data verified as of Apr 12, 2020 at 10 AM

Data in this report are provisional and subject to change.

The table below includes the cities and counties of residence for cases in Florida residents based on the patient's ZIP Code. Note that city is not always received as part of the initial notification and may be missing while the case is being investigated.

City and county	Cases
Casselberry, Seminole	22
North Fort Myers, Lee	22
Palmetto, Manatee	22
Belle Glade, Palm Beach	22
Tarpon Springs, Pinellas	22
Leesburg, Lake	21
Estero, Lee	21
Lake Panasoffkee, Sumter	21
New Port Richey, Pasco	20
Port Orange, Volusia	20
Fleming Island, Clay	20
Deland, Volusia	20
Palatka, Putnam	20
Arcadia, Desoto	20
Kissimmee, Polk	20
Panama City, Bay	19
Brooksville, Hernando	19
Missing, Broward	19
Parkland, Broward	19
Debary, Volusia	18
Sebring, Highlands	18
Cooper City, Broward	18
Macclenny, Baker	17
Wimauma, Hillsborough	17
Lauderhill, Broward	17
Fernandina Beach, Nassau	17
Dania, Broward	17
Hobe Sound, Martin	16
Dunedin, Pinellas	16
Dade City, Pasco	16
Niceville, Okaloosa	16
North Palm Beach, Palm Beach	16
Valrico, Hillsborough	16
Lantana, Palm Beach	15
Clewiston, Hendry	15
Palm Beach, Palm Beach	15
Palmetto Bay, Dade	14
Lutz, Hillsborough	14
Riviera Beach, Palm Beach	14
Florida City, Dade	14
Gulf Breeze, Santa Rosa	14
Key Largo, Monroe	13
Summerfield, Marion	13
Missing, Highlands	13
Maitland, Orange	13
Green Cove Springs, Clay	13
Avon Park, Highlands	13
Loxahatchee, Palm Beach	13
Lake Worth Beach, Palm Beach	13
Lake Wales, Polk	12
Tavares, Lake	12
Auburndale, Polk	12
Missing, Lee	11
Zephyrhills, Pasco	11
Orange City, Volusia	11
Bal Harbour, Dade	11
Alachua, Alachua	11
Groveland, Lake	11
Holiday, Pasco	11

Coronavirus: characteristics of 18,794 Florida resident cases

Data verified as of Apr 12, 2020 at 10 AM

Data in this report are provisional and subject to change.

The table below includes the cities and counties of residence for cases in Florida residents based on the patient's ZIP Code. Note that city is not always received as part of the initial notification and may be missing while the case is being investigated.

City and county	Cases
Merritt Island, Brevard	10
Sun City Center, Hillsborough	10
Missing, Hillsborough	10
Jacksonville, St. Johns	10
Mascotte, Lake	10
Bushnell, Sumter	9
Hudson, Pasco	9
Apollo Beach, Hillsborough	9
Cocoa, Brevard	9
Lauderdale Lakes, Broward	9
Missing, Suwannee	9
Shalimar, Okaloosa	9
Mount Dora, Lake	9
Pace, Santa Rosa	9
Pinellas Park, Pinellas	9
Madison, Madison	9
Crestview, Okaloosa	9
Missing, Indian River	9
Santa Rosa Beach, Walton	9
El Portal, Dade	9
New Smyrna Beach, Volusia	8
Clearwater Beach, Pinellas	8
Lake Placid, Highlands	8
Eustis, Lake	8
Monticello, Jefferson	8
Jensen Beach, Martin	8
Plant City, Hillsborough	8
Missing, Sarasota	8
Newberry, Alachua	8
Interlachen, Putnam	8
Palm Springs, Palm Beach	8
Crystal River, Citrus	8
Marco Island, Collier	8
Immokalee, Collier	8
Callahan, Nassau	8
Parrish, Manatee	7
Crawfordville, Wakulla	7
Webster, Sumter	7
South Bay, Palm Beach	7
Satellite Beach, Brevard	7
Panama City Beach, Bay	7
Odessa, Hillsborough	7
Sebastian, Indian River	7
Chuluota, Seminole	7
Indiantown, Martin	7
Nokomis, Sarasota	7
Coconut Grove, Dade	7
Pahokee, Palm Beach	7
East Palatka, Putnam	6
Titusville, Brevard	6
Safety Harbor, Pinellas	6
Mulberry, Polk	6
Cocoa Beach, Brevard	6
Hernando, Citrus	6
Ellenton, Manatee	6
Haines City, Polk	6
Lecanto, Citrus	6
Lakewood Ranch, Manatee	6
Bellview, Escambia	6

Coronavirus: characteristics of 18,794 Florida resident cases

Data verified as of Apr 12, 2020 at 10 AM

Data in this report are provisional and subject to change.

The table below includes the cities and counties of residence for cases in Florida residents based on the patient's ZIP Code. Note that city is not always received as part of the initial notification and may be missing while the case is being investigated.

City and county	Cases
Miami Shores, Dade	6
Fort Myers Beach, Lee	6
Carol City, Dade	6
The Villages, Lake	6
Port Richey, Pasco	6
Pinecrest, Dade	6
Wildwood, Sumter	6
Sanibel, Lee	6
Surfside, Dade	6
Sarasota, Manatee	5
Lady Lake, Lake	5
Lake Park, Palm Beach	5
Englewood, Sarasota	5
Gibsonton, Hillsborough	5
Missing, Seminole	5
Missing, Manatee	5
Seffner, Hillsborough	5
Lynn Haven, Bay	5
Hawthorne, Alachua	5
Neptune Beach, Duval	5
Missing, St. Johns	5
Thonotosassa, Hillsborough	5
Lady Lake, Sumter	5
Oldsmar, Pinellas	5
Lake Alfred, Polk	5
Homosassa, Citrus	5
North Bay Village, Dade	5
Minneola, Lake	5
Biscayne Park, Dade	5
West Miami, Dade	5
Tavernier, Monroe	5
Atlantic Beach, Duval	5
Blountstown, Calhoun	5
Celebration, Osceola	5
Freeport, Walton	4
Quincy, Gadsden	4
Marianna, Jackson	4
Missing, Volusia	4
Trinity, Pasco	4
Fort Meade, Polk	4
Lighthouse Point, Broward	4
Osprey, Sarasota	4
Okeechobee, Okeechobee	4
Alva, Lee	4
Gretna, Gadsden	4
Hilliard, Nassau	4
Rotunda West, Charlotte	4
Chipley, Washington	4
Dunnellon, Citrus	4
Temple Terrace, Hillsborough	4
Belle Isle, Orange	4
Moore Haven, Glades	4
High Springs, Alachua	4
Defuniak Springs, Walton	4
Havana, Gadsden	4
Beverly Hills, Citrus	4
Bellevue, Marion	4
Rockledge, Brevard	4
Gulfport, Pinellas	3

Coronavirus: characteristics of 18,794 Florida resident cases

Data verified as of Apr 12, 2020 at 10 AM

Data in this report are provisional and subject to change.

The table below includes the cities and counties of residence for cases in Florida residents based on the patient's ZIP Code. Note that city is not always received as part of the initial notification and may be missing while the case is being investigated.

City and county	Cases
Trenton, Gilchrist	3
Bunnell, Flagler	3
Indian Rocks Beach, Pinellas	3
Weeki Wachee, Hernando	3
Greenacres, Palm Beach	3
Longboat Key, Manatee	3
Medley, Dade	3
Micanopy, Alachua	3
Hypoluxo, Palm Beach	3
Bay Harbor Islands, Dade	3
Belleair, Pinellas	3
Sunny Isles Beach, Dade	3
Miramar Beach, Walton	3
Missing, Madison	3
Hallandale Beach, Broward	3
Lutz, Pasco	3
Ave Maria, Collier	3
Englewood, Charlotte	3
Yulee, Nassau	3
Indian Harbour Beach, Brevard	3
Edgewater, Volusia	3
Bronson, Levy	3
Lithia, Hillsborough	3
Viera, Brevard	3
Flagler Beach, Flagler	3
Golden Beach, Dade	3
Atlantis, Palm Beach	3
Spring Hill, Pasco	3
Missing, Jefferson	3
Marathon, Monroe	3
Citra, Marion	3
Lake Helen, Volusia	2
Keystone Heights, Clay	2
Lauderdale By The Sea, Broward	2
Labelle, Hendry	2
Chattahoochee, Gadsden	2
Belleair Blf, Pinellas	2
Christmas, Orange	2
Sorrento, Lake	2
Missing, Hernando	2
Cross City, Dixie	2
Missing, Polk	2
Madeira Beach, Pinellas	2
Mims, Brevard	2
Myakka City, Manatee	2
Anthony, Marion	2
Miami Springs, Dade	2
Long Boat Key, Manatee	2
Missing, Pinellas	2
Poinciana, Polk	2
Southwest Ranches, Broward	2
Chiefland, Levy	2
Bay Pines, Pinellas	2
Citrus Springs, Citrus	2
Poinciana, Osceola	2
Dunnellon, Marion	2
Wellborn, Suwannee	2
Frostproof, Polk	2
Mary Esther, Okaloosa	2

Coronavirus: characteristics of 18,794 Florida resident cases

Data verified as of Apr 12, 2020 at 10 AM

Data in this report are provisional and subject to change.

The table below includes the cities and counties of residence for cases in Florida residents based on the patient's ZIP Code. Note that city is not always received as part of the initial notification and may be missing while the case is being investigated.

City and county	Cases
Missing, Osceola	2
Gotha, Orange	2
Juno Beach, Palm Beach	2
Floral City, Citrus	2
Missing, Lake	2
Longboat Key, Sarasota	2
Dover, Hillsborough	2
Williston, Levy	2
Missing, Pasco	2
Naranja, Dade	2
Goulds, Dade	2
Bartow, Polk	2
Venus, Highlands	2
West Melbourne, Brevard	2
Tioga, Alachua	2
Tequesta, Palm Beach	2
O Brien, Suwannee	2
Bryceville, Nassau	1
Elgin Afb, Okaloosa	1
Crystal Beach, Pinellas	1
Missing, Monroe	1
Harmony, Osceola	1
Greenville, Madison	1
Malabar, Brevard	1
Sumterville, Sumter	1
Westchase, Hillsborough	1
South Palm Beach, Palm Beach	1
Guayaquil, Dade	1
Baldwin, Duval	1
Raiford, Union	1
Wewahitchka, Gulf	1
Summerland Key, Monroe	1
Missing, Escambia	1
Pooler, Broward	1
Perdido Key, Escambia	1
Holly Hill, Volusia	1
Silver Springs, Marion	1
Westville, Holmes	1
Jennings, Hamilton	1
Sw Ranches, Broward	1
Dundee, Polk	1
Branford, Suwannee	1
Missing, Gadsden	1
Treasure Island, Pinellas	1
Hastings, St. Johns	1
Cottondale, Jackson	1
Perth Amboy, Hillsborough	1
San Antonio, Pasco	1
Jasper, Hamilton	1
Jacksonville Naval Hospital, Duval	1
Century, Escambia	1
Bowling Green, Hardee	1
Cleveland, Dade	1
Perry, Taylor	1
Bradenton Beach, Manatee	1
Archer, Alachua	1
Tallevast, Manatee	1
Port St Lucie, St. Lucie	1
Holmes Beach, Manatee	1

Coronavirus: characteristics of 18,794 Florida resident cases

Data verified as of Apr 12, 2020 at 10 AM

Data in this report are provisional and subject to change.

The table below includes the cities and counties of residence for cases in Florida residents based on the patient's ZIP Code. Note that city is not always received as part of the initial notification and may be missing while the case is being investigated.

City and county	Cases
Gulf Breeze, Escambia	1
Bell, Gilchrist	1
Southport, Bay	1
Indialantic, Brevard	1
Temple Ter, Hillsborough	1
Key Colony Beach, Monroe	1
Missing, Marion	1
S Pasadena, Pinellas	1
Cutler Bay, Dade	1
Kenneth City, Pinellas	1
Dr Martin Luther King Jr, Dade	1
Kindred, Osceola	1
Indian Lake Estates, Polk	1
Fellsmere, Indian River	1
Kendall, Dade	1
Cape Canaveral, Brevard	1
Youngstown, Bay	1
Davie, Dade	1
Coleman, Sumter	1
Ocklawaha, Marion	1
Vernon, Washington	1
Okahumpka, Lake	1
Islamorada, Monroe	1
Oakland, Orange	1
Eastpoint, Franklin	1
Missing, Duval	1
Yankeetown, Levy	1
Mayo, Lafayette	1
Palma Sola, Manatee	1
Eglin Afb, Okaloosa	1
Champions Gate, Polk	1
Missing, Walton	1
Missing, Brevard	1
Unknown, Dade	1
Mc David, Escambia	1
Tyndall Afb, Bay	1
Paxton, Walton	1
Mc Alpin, Suwannee	1
Fruit Cove, St. Johns	1
Reunion, Osceola	1
Sweetwater, Dade	1
Lake Butler, Union	1
Captiva, Lee	1
Hallandale, Dade	1
Belleair Beach, Pinellas	1
North Redington Beach, Pinellas	1
Siesta Key, Sarasota	1
Crescent City, Putnam	1
Intercession City, Osceola	1
Laud By Sea, Broward	1
Oklawaha, Marion	1
Grant, Brevard	1
Molino, Escambia	1
Ponce Inlet, Volusia	1
Bonifay, Holmes	1
North Venice, Sarasota	1
Barefoot Bay, Brevard	1
Tampa Palms, Hillsborough	1
Elkton, St. Johns	1

Coronavirus: characteristics of 18,794 Florida resident cases

Data verified as of Apr 12, 2020 at 10 AM

Data in this report are provisional and subject to change.

The table below includes the cities and counties of residence for cases in Florida residents based on the patient's ZIP Code. Note that city is not always received as part of the initial notification and may be missing while the case is being investigated.

City and county	Cases
Fort White, Columbia	1
Missing, Leon	1
Polk City, Polk	1
Jay, Santa Rosa	1
Bristol, Liberty	1
Reddick, Marion	1
Midway, Gadsden	1
La Crosse, Alachua	1
Pine Hills, Orange	1
Parker, Bay	1
Fisher Island, Dade	1
Total	18,794

Coronavirus: additional surveillance information

Data verified as of Apr 12, 2020 at 10 AM

Data in this report are provisional and subject to change.

Statewide emergency department (ED) chief complaint and admission data

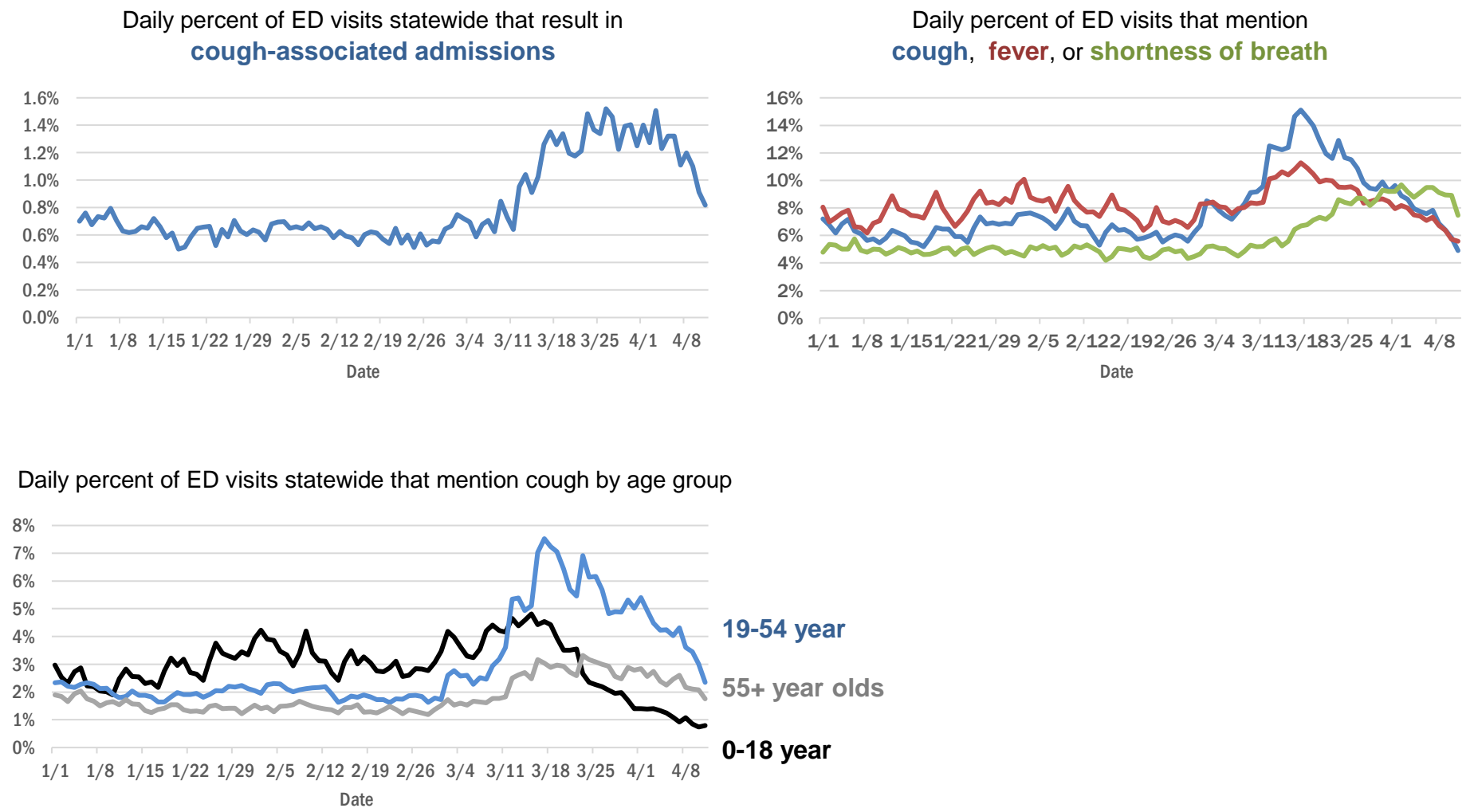

Broward County ED chief complaint and admission data

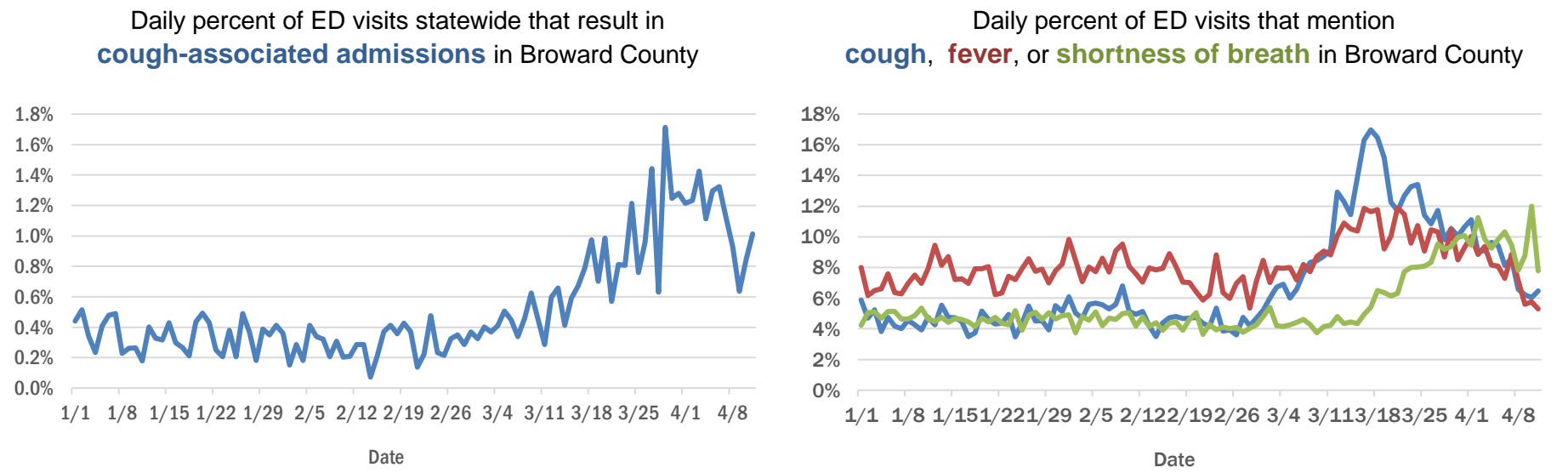

The Electronic Surveillance System for the Early Notification of Community-Based Epidemics (ESSENCE-FL) includes chief complaint data from 215 of 216 Florida EDs. Data are transmitted electronically to ESSENCE-FL daily or hourly.

Coronavirus: additional surveillance information

Data verified as of Apr 12, 2020 at 10 AM

Data in this report are provisional and subject to change.

Duval County ED chief complaint and admission data

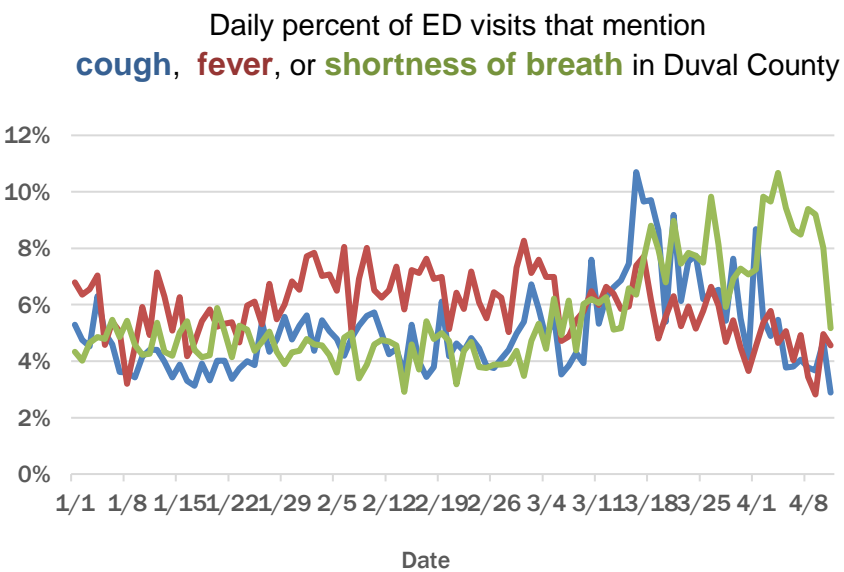
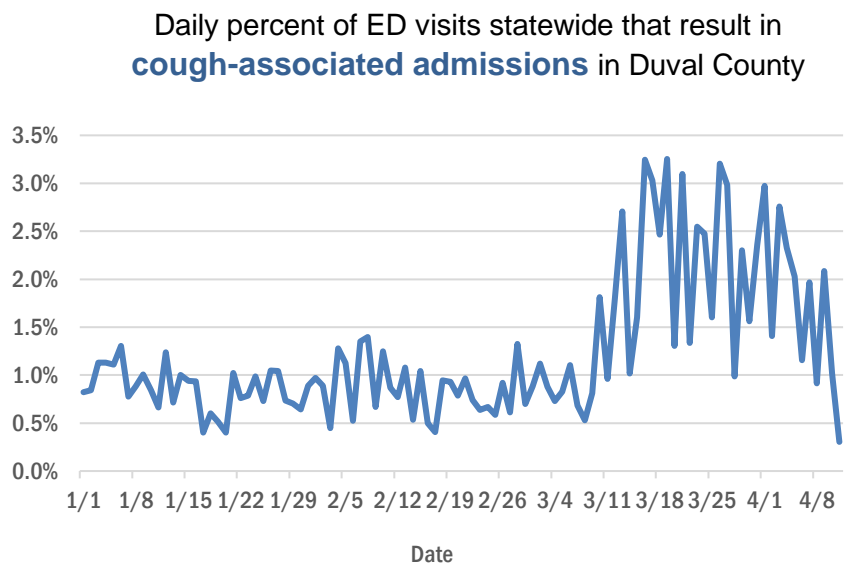

Miami-Dade County ED chief complaint and admission data

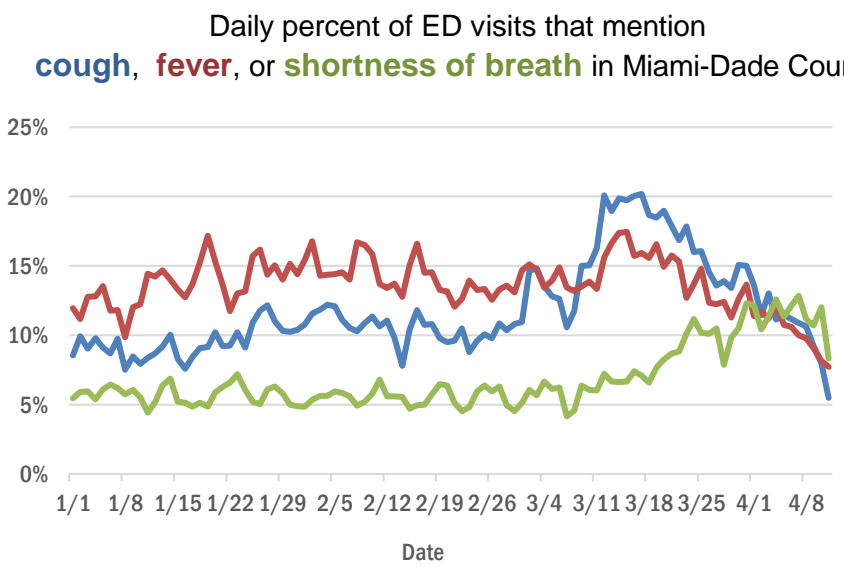
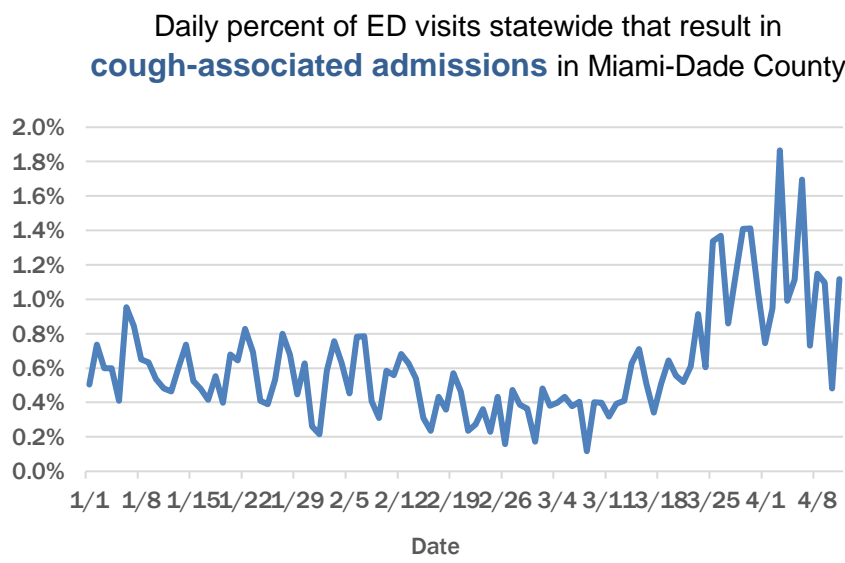

Hillsborough County ED chief complaint and admission data

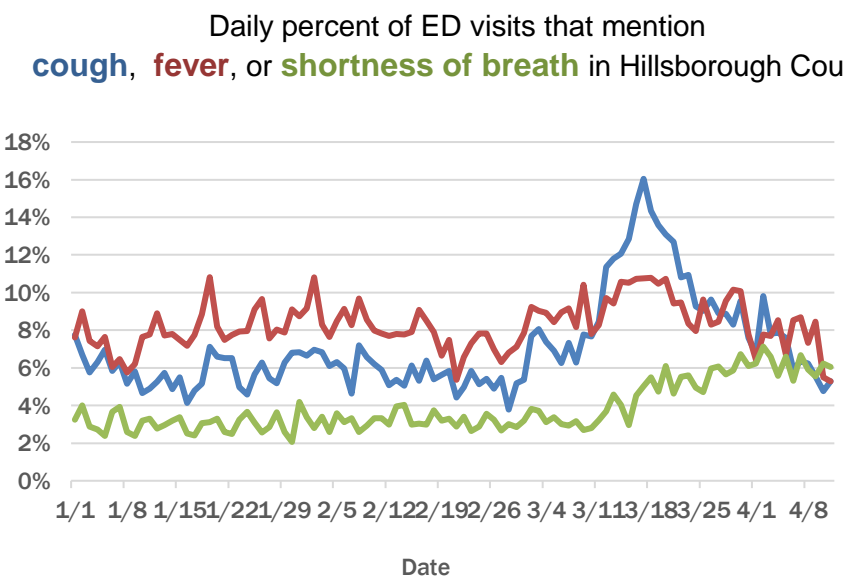
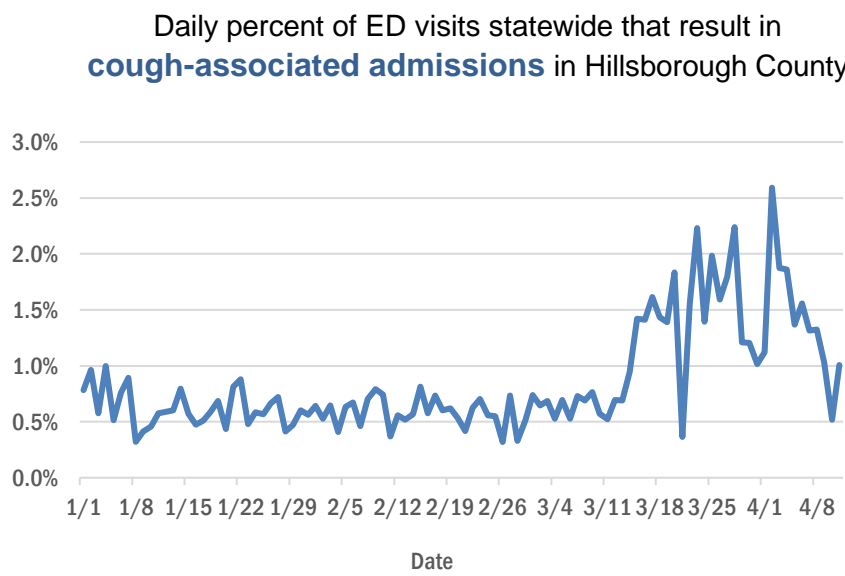

The Electronic Surveillance System for the Early Notification of Community-Based Epidemics (ESSENCE-FL) includes chief complaint data from 215 of 216 Florida EDs. Data are transmitted electronically to ESSENCE-FL daily or hourly.

Coronavirus: additional surveillance information

Data verified as of Apr 12, 2020 at 10 AM

Data in this report are provisional and subject to change.

Orange County ED chief complaint and admission data

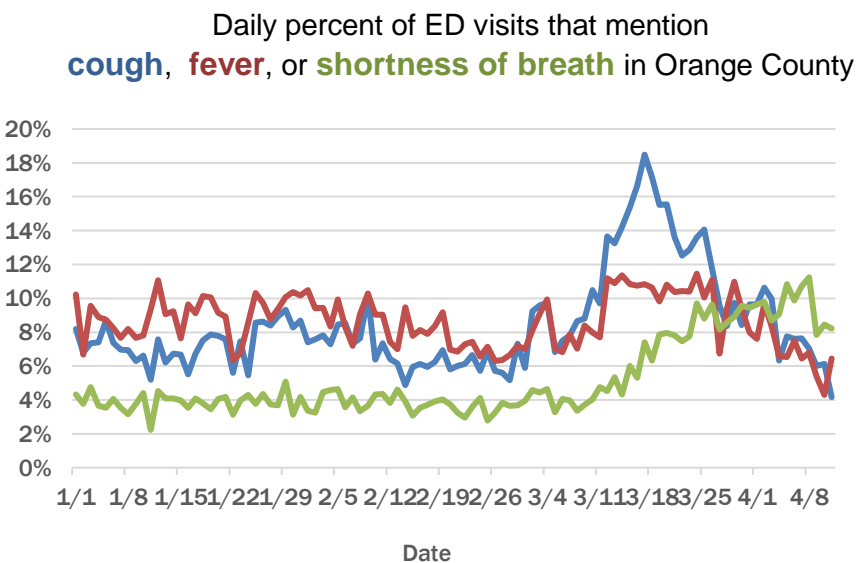
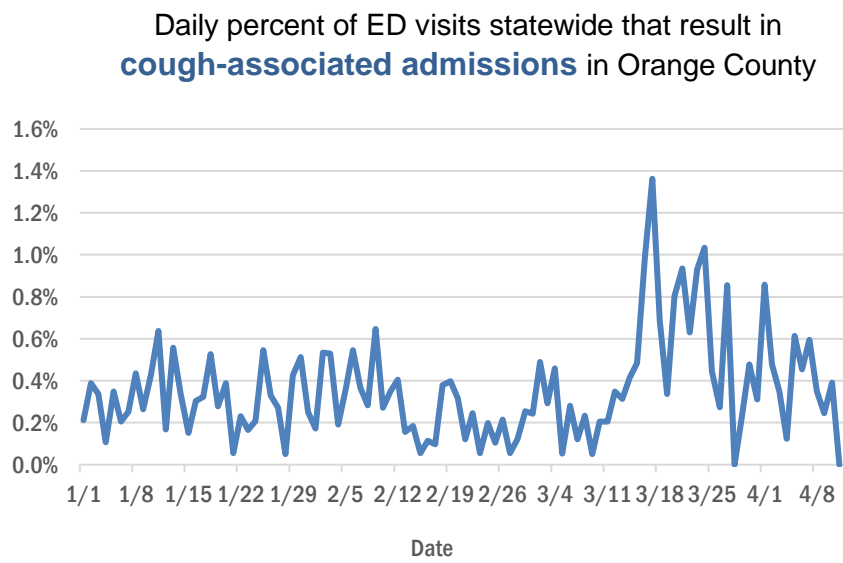

Palm Beach ED chief complaint and admission data

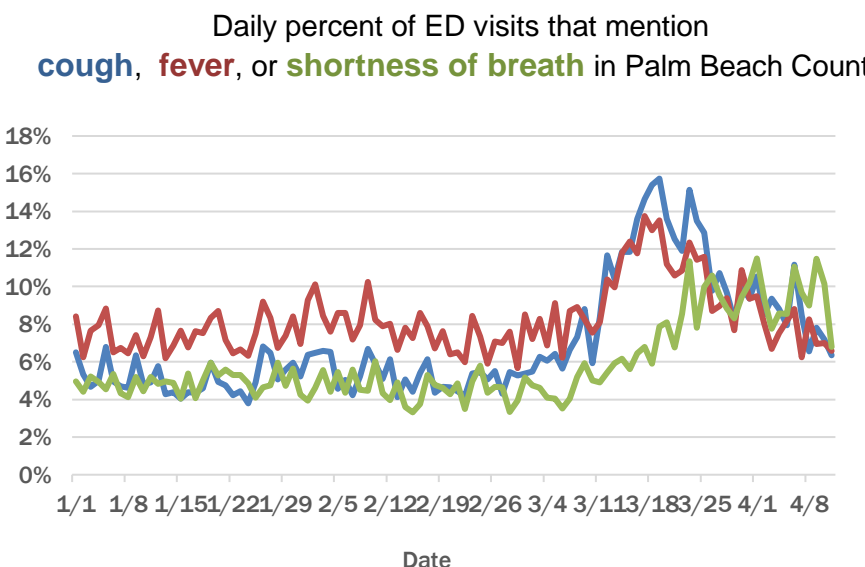
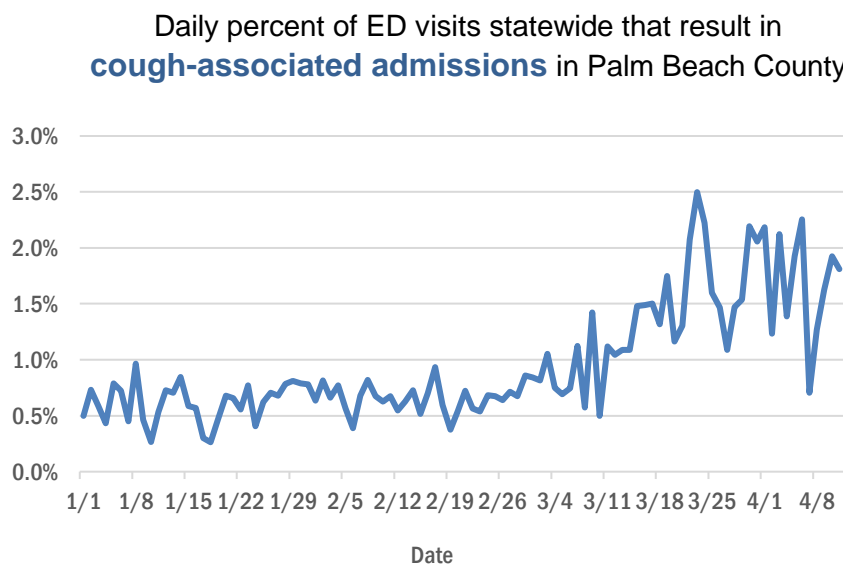

Pinellas County ED chief complaint and admission data

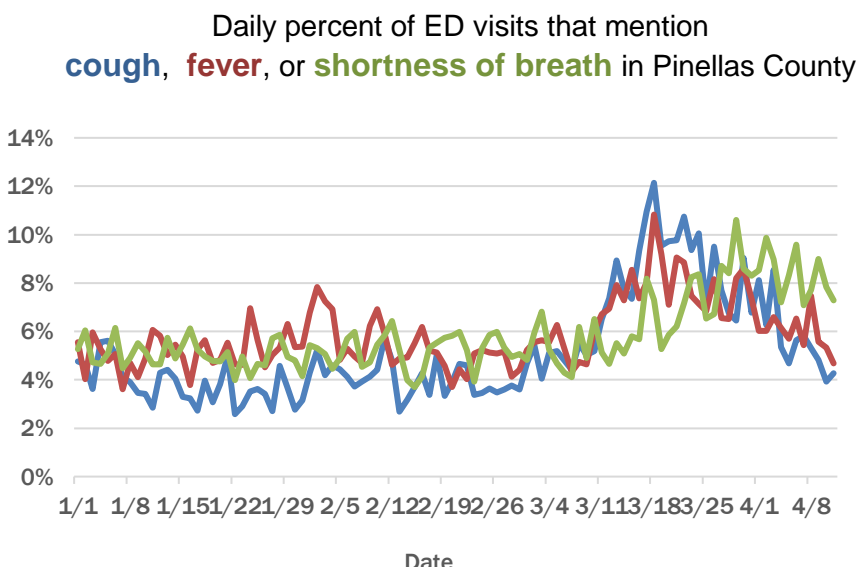
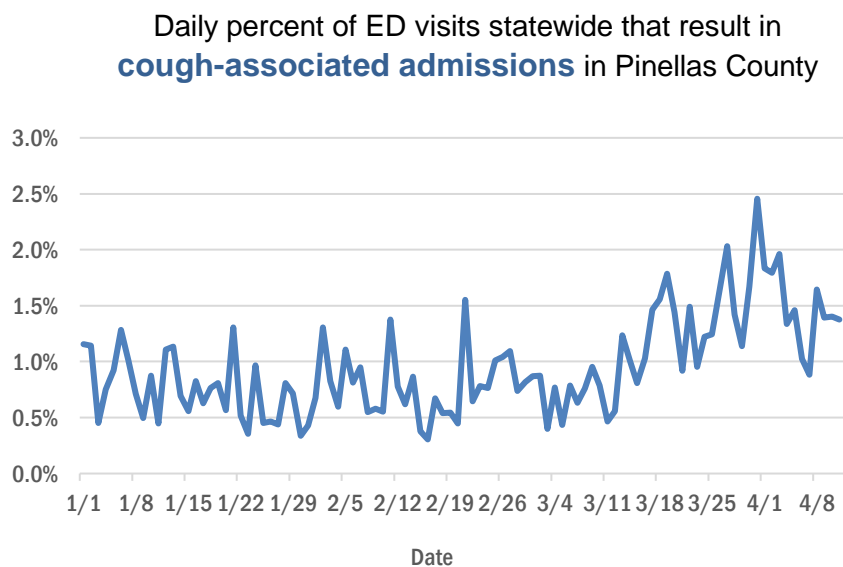

The Electronic Surveillance System for the Early Notification of Community-Based Epidemics (ESSENCE-FL) includes chief complaint data from 215 of 216 Florida EDs. Data are transmitted electronically to ESSENCE-FL daily or hourly.

Coronavirus: All persons with tests reported

Data verified as of Apr 12, 2020 at 10 AM

Data in this report are provisional and subject to change.

The table below includes persons with laboratory results that the Department of Health has received electronically or by mail/fax for Florida residents and non-Florida residents.

County	Awaiting testing	Inconclusive	Negative	Positive	Percent positive	Total tested
Dade	204	210	31,239	6,826	18%	38,275
Broward	69	25	20,900	2,865	12%	23,790
Palm Beach	84	112	8,565	1,609	16%	10,286
Orange	16	6	9,744	942	9%	10,692
Hillsborough	9	27	10,834	740	6%	11,601
Duval	77	12	11,746	649	5%	12,407
Lee	22	3	4,971	604	11%	5,578
Pinellas	61	8	8,143	451	5%	8,602
Collier	14	1	2,953	356	11%	3,310
Osceola	65	1	2,128	321	13%	2,450
Seminole	13	1	2,672	251	9%	2,924
Polk	16	3	3,618	248	6%	3,869
Sarasota	3	1	2,059	223	10%	2,283
Manatee	2	1	1,306	223	15%	1,530
Escambia	17	5	3,350	221	6%	3,576
Volusia	4	1	2,085	199	9%	2,285
Alachua	6	9	3,609	177	5%	3,795
St. Johns	12	2	2,992	170	5%	3,164
Clay	3	1	1,844	162	8%	2,007
Pasco	24	5	3,221	155	5%	3,381
St. Lucie	39	2	1,692	149	8%	1,843
Lake	18		2,559	148	5%	2,707
Brevard	2	25	2,333	125	5%	2,483
Martin	7		987	120	11%	1,107
Leon	6	2	1,653	114	6%	1,769
Charlotte	7	2	914	112	11%	1,028
Sumter	15	1	1,021	110	10%	1,132
Santa Rosa	1	1	1,454	107	7%	1,562
Okaloosa	12		1,041	93	8%	1,134
Marion	256	3	1,651	92	5%	1,746
Indian River	41		897	74	8%	971
Hernando	1		953	69	7%	1,022
Citrus	4	3	835	68	8%	906
Suwannee			248	67	21%	315
Monroe	117		571	59	9%	630
Highlands	1	2	380	55	13%	437
Flagler	1	1	610	46	7%	657
Bay			487	36	7%	523
Putnam	3		766	35	4%	801
Nassau	2		630	33	5%	663
Walton	1	1	288	30	9%	319
Bradford	5		250	29	10%	279
Columbia	7		383	25	6%	408
Desoto	2		273	20	7%	293
Baker			204	17	8%	221
Hendry			185	17	8%	202
Gadsden			153	16	9%	169
Madison			96	14	13%	110

Coronavirus: All persons with tests reported

Data verified as of Apr 12, 2020 at 10 AM

Data in this report are provisional and subject to change.

The table below includes persons with laboratory results that the Department of Health has received electronically or by mail/fax for Florida residents and non-Florida residents.

County	Awaiting testing	Inconclusive	Negative	Positive	Percent positive	Total tested
Jefferson			54	12	18%	66
Levy	1		257	8	3%	265
Wakulla			164	7	4%	171
Jackson			180	6	3%	186
Okeechobee	1		191	5	3%	196
Washington	6		100	5	5%	105
Calhoun			53	5	9%	58
Gilchrist			110	4	4%	114
Glades			27	4	13%	31
Hardee			64	3	4%	67
Union	1		109	2	2%	111
Dixie	1		108	2	2%	110
Holmes	5		82	2	2%	84
Hamilton	1		67	2	3%	69
Franklin			50	2	4%	52
Unknown	12		32	2	6%	34
Taylor			116	1	1%	117
Gulf			85	1	1%	86
Lafayette			35	1	3%	36
Liberty			21	1	5%	22
Total	1,297	477	163,398	19,347	11%	183,222

Coronavirus: testing by laboratory

Data verified as of Apr 12, 2020 at 10 AM

Data in this report are provisional and subject to change.

The numbers in the table below represent the number for whom test results were received by the Department of Health. A person can be tested by more than one laboratory and can have both positive and negative results. **Therefore, the sum of the numbers in each column will be larger than the total number of people tested.**

Reporting lab	Inconclusive	Negative	Positive	Percent positive	Total
ACCESS HEALTH CARE PHYSICIANS			1	100%	1
AdventHealth Lab			11	100%	11
AVENTUS BIOLABS			1	100%	1
BAPTIST HEALTH SOUTH FLORIDA			24	100%	24
BAPTIST MEDICAL CENTER SOUTH		282	22	7%	304
BAPTIST NORTH EMERGENCY CENTER		115	12	9%	127
BAYCARE OUTREACH LAB			1	100%	1
BioReference Laboratories, Inc			1	100%	1
BROWARD HEALTH NORTH CLINICAL LABORATORY		30	19	39%	49
CENTRA CARE			1	100%	1
ENGLEWOOD COMMUNITY HOSPITAL		29	6	17%	35
FLORIDA HOSPITAL ORLANDO			1	100%	1
FLORIDA HOSPITAL WAUCHULA		5			5
FLORIDA HOSPITAL ZEPHYRHILLS		72	8	10%	80
HIGHLANDS REGIONAL MEDICAL CENTER		3	3	50%	6
HURLBURT FIELD CLINIC			8	100%	8
IRL MARKET LAB			1	100%	1
LAB CORP		6	7	54%	13
LARKIN COMMUNITY HOSPITAL			1	100%	1
LEE HEALTH-COCONUT POINT LAB			2	100%	2
MEDARBOR DIAGNOSTICS			2	100%	2
MEDICAL CENTER OF TRINITY CLINICAL LABORATORY		25	11	31%	36
MEMORIAL HOSPITAL MICRO		29	5	15%	34
MILLENNIUM LAB SERVICES		1			1
MOFFITT CANCER CENTER		45	3	6%	48
NEW YORK STATE ELR - DEPARTMENT OF CLINICAL LABS		25	3	11%	28
OHIO DEPARTMENT OF HEALTH LABORATORY		1			1
ORANGE PARK MEDICAL CENTER		43	20	32%	63
PALMETTO GENERAL HOSPITAL LAB		236	114	33%	350
PHYSICIANS STAT LAB		2	47	96%	49
QUEST - HOUSTON LAB			1	100%	1
QUEST DIAGNOSTICS - ATLANTA		35	2	5%	37
QUEST DIAGNOSTICS NICHOLS INSTITUTE - SJC (ELR)		644	119	16%	763
SACRED HEART HOSPITAL LABORATORY	1	3,576	208	5%	3,785
SEBASTIAN RIVER MEDICAL CENTER		2			2
SOUTH LAKE HOSPITAL			17	100%	17
ST VINCENT'S MEDICAL CENTER - SOUTHSIDE		127	16	11%	143
ST. JOSEPHS HOSPITAL			3	100%	3
TGH			3	100%	3
THE VILLAGES REGIONAL HOSPITAL			4	100%	4
TYNDALL AFB			2	100%	2
UAB UNIVERSITY OF ALABAMA HOSPITAL LAB		12	1	8%	13
WEST PALM HOSPITAL LAB		19	17	47%	36
AVENTURA HOSPITAL LAB		79	98	55%	177
BAPTIST EMERGENCY CENTER OAKLEAF		84			84
BETHESDA HOSPITAL WEST		2			2
BPHL-JACKSONVILLE	1	4,964	738	13%	5,703

Coronavirus: testing by laboratory

Data verified as of Apr 12, 2020 at 10 AM

Data in this report are provisional and subject to change.

The numbers in the table below represent the number for whom test results were received by the Department of Health. A person can be tested by more than one laboratory and can have both positive and negative results. **Therefore, the sum of the numbers in each column will be larger than the total number of people tested.**

Reporting lab	Inconclusive	Negative	Positive	Percent positive	Total
CITRUS MEMORIAL HEALTH SYSTEM LAB			2	100%	2
CORE DIAGNOSTIC LABORATORIES			7	100%	7
DOH JACKSONVILLE CENTRAL LABORATORY		1			1
EGLIN AIRFORCE BASE LAB			13	100%	13
FLORIDA COMMUNITY HEALTH CENTER OF ST. LUCIE			1	100%	1
FLORIDA HOSPITAL FLAGLER	1	71	4	5%	76
GENETWORX	210	3,230	315	8%	3,755
GULF COAST MEDICAL GROUP			2	100%	2
HEALTH PARK MEDICAL CENTER CLINICAL LAB			8	100%	8
HOLMES REGIONAL MEDICAL CENTER		3	16	84%	19
INTEGRATED REGIONAL LABORATORIES		1	8	89%	9
JACKSON NORTH MEDICAL CENTER			4	100%	4
JOHN HOPKINS MEDICAL LABORATORIES		1			1
LABCORP		5	18	78%	23
LABCORP LAFAYETTE		1			1
Lee Memorial Hospital			1	100%	1
LEESBURG REGIONAL MEDICAL CENTER		4	10	71%	14
MARTIN HOSPITAL SOUTH LAB			6	100%	6
MEASE COUNTRYSIDE LAB			6	100%	6
MHHS All Lab Subsection		1			1
NEW YORK STATE ELR - CATHOLIC HEALTH SERVICES REGIONAL LABORATORY			1	100%	1
NEW YORK STATE ELR - LENOX HILL HOSPITAL			1	100%	1
NEW YORK STATE ELR - QUEST DIAGNOSTICS INCORPORATED		2	3	60%	5
NEW YORK STATE ELR - WADSWORTH HEALTH CENTER		9	1	10%	10
NEW YORK STATE ELR - WESTCHESTER MEDICAL CENTER		1			1
NORTH CAROLINA DEPARTMENT OF HEALTH & HUMAN SERVICES			1	100%	1
NORTHSIDE HOSPITAL AND HEART INSTITUTE		31	5	14%	36
ORLANDO VETERANS AFFAIRS MEDICAL CENTER			1	100%	1
PALMS OF PASADENA HOSPITAL		33	1	3%	34
PARKWEST MEDICAL CENTER		1			1
PATRICK AIR FORCE BASE			2	100%	2
PENNSYLVANIA DEPARTMENT OF HEALTH BUREAU OF LABORATORIES			1	100%	1
PHYSICIANS STAT			1	100%	1
PHYSICIANS REGIONAL MEDICAL CENTER - COLLIER BLVD			4	100%	4
PHYSICIANS REGIONAL MEDICAL CENTER - PINE RIDGE RD			1	100%	1
QUEST DIAGNOSTIC		3	14	82%	17
QUEST DIAGNOSTICS WOOD DALE		13	3	19%	16
QUEST DIAGNOSTICS-MIAMI		1	11	92%	12
QUEST TAMPA (NEW YORK ELR)		5	2	29%	7
QUESTDIAGNOSTICS INCORPORATED			2	100%	2
SARASOTA CO. HEALTH DEPT # 58		3	8	73%	11
SHANDS JACKSONVILLE MEDICAL CENTER INC		212	11	5%	223
ST JOSEPHS HOSPITAL			4	100%	4
ST JOSEPHS HOSPITAL SOUTH LABORATORY	1	440	26	6%	467

Coronavirus: testing by laboratory

Data verified as of Apr 12, 2020 at 10 AM

Data in this report are provisional and subject to change.

The numbers in the table below represent the number for whom test results were received by the Department of Health. A person can be tested by more than one laboratory and can have both positive and negative results. **Therefore, the sum of the numbers in each column will be larger than the total number of people tested.**

Reporting lab	Inconclusive	Negative	Positive	Percent positive	Total
TESTING MATTERS		1	23	96%	24
TRADITION MEDICAL CENTER LABORATORY			1	100%	1
TUFTS MEDICAL CENTER			1	100%	1
UNIVERSITY HOSPITAL AND MEDICAL CENTER		54	21	28%	75
VA MEDICAL CENTER			4	100%	4
VA OUTPATIENT			2	100%	2
AMERICAN HEALTH ASSOCIATES		3	1	25%	4
APPLIED INGENUITY DIAGNOSTICS			8	100%	8
ARUP			12	100%	12
ARUP LABORATORIES		92	12	12%	104
BAYCARE ESOTERIC DI RESULTS SS			1	100%	1
BAYCARE HEALTH SYSTEM			1	100%	1
BAYFRONT MEDICAL CENTER/DEPARTMENT OF PATHOLOGY			1	100%	1
BAYONET POINT REGIONAL MEDICAL CENTER		11	7	39%	18
BETHESDA HOSPITAL EAST		19	5	21%	24
CAPE CORAL HOSPITAL CLINICAL LABORATORY			49	100%	49
CLINICAL PATHOLOGY LABS		1			1
COMMUNITY HEALTH OF SOUTH FLORIDA			4	100%	4
CORAL GABLES HOSPITAL CLINICAL LABORATORY		106	54	34%	160
CORE LABORATORY		1			1
DESOTO MEMORIAL HOSPITAL LAB			2	100%	2
DIATHERIX		13	2	13%	15
EGLIN REGIONAL MEDICAL CENTER			1	100%	1
FL PHL TAMPA		1			1
FLORIDA DEPARTMENT OF HEALTH IN LAKE COUNTY			3	100%	3
FLORIDA HOSPITAL LABORATORIES		1			1
FLORIDA HOSPITAL WESLEY CHAPEL		83	5	6%	88
HALIFAX MEDICAL CENTER LAB		1	11	92%	12
INTERCOASTAL MEDICAL GROUP			2	100%	2
JFK MEDICAL CENTER LAB		92	117	56%	209
LAB INTERMARKET FACILITY LAB			5	100%	5
LABCORP - CLEARWATER			1	100%	1
LABCORP - MIAMI			3	100%	3
LABCORP BURLINGTON (LPP)		1	8	89%	9
LAKELAND REGIONAL MEDICAL CENTER		1	3	75%	4
LAKESIDE MEDICAL CENTER		37	14	27%	51
LARGO MEDICAL CENTER		66	3	4%	69
LARKIN COMMUNITY HOSP.	1	396	25	6%	422
LECONTE MEDICAL CENTER LAB		1			1
MACDILL AFB HOSPITAL			3	100%	3
MACDILL AIRFORCE BASE MICRO			1	100%	1
MAKO MEDICAL LABORATORIES			1	100%	1
MARTIN MEMORIAL HEALTH SYSTEMS LABORATORY			2	100%	2
MEASE DUNEDIN HOSPITAL			3	100%	3
MEDCOMP SCIENCES LLC		1	10	91%	11

Coronavirus: testing by laboratory

Data verified as of Apr 12, 2020 at 10 AM

Data in this report are provisional and subject to change.

The numbers in the table below represent the number for whom test results were received by the Department of Health. A person can be tested by more than one laboratory and can have both positive and negative results. **Therefore, the sum of the numbers in each column will be larger than the total number of people tested.**

Reporting lab	Inconclusive	Negative	Positive	Percent positive	Total
MEMORIAL REGIONAL HOSPITAL CLINICAL LABORATORY		164	26	14%	190
MIAMI VAMC			3	100%	3
MORTON PLANT HOSPITAL-ADLER INSTITUTE	5	1,556	77	5%	1,638
NAVY HOSPITAL			1	100%	1
NCH NORTH NAPLES HOSPITAL LAB		159	17	10%	176
NEW YORK STATE ELR - NEW YORK CITY DEPARTMENT OF HEALTH & MENTAL		1			1
NEW YORK STATE ELR - NORTH SHORE LONG ISLAND JEWISH HEALTH		6	7	54%	13
NEW YORK STATE ELR - QUEST DIAGNOSTICS NICHOLS		1			1
NORTHWEST MEDICAL CENTER		13	14	52%	27
OVIEDO MEDICAL CENTER		30	1	3%	31
PROMEDICA LABORATORIES		1			1
Quest Diag Unspecifd			1	100%	1
QUEST DIAGNOSTIC CLINICAL LABORATORIES, INC		12	17	59%	29
QUEST DIAGNOSTIC INC			6	100%	6
QUEST DIAGNOSTICS - TAMPA	35	47,790	5,308	10%	53,133
QUEST INFECTIOUS DISEASE		1	2	67%	3
RAULERSON HOSPITAL		10			10
SACRED HEART HEALTH SYSTEM			63	100%	63
SARASOTA MEMORIAL HOSPITAL MAIN LAB	2	621	74	11%	697
SOLARIS DIAGNOSTICS			6	100%	6
ST ANTHONY'S HOSPITAL LAB	4	494	32	6%	530
SUNRISE MEDICAL LABORATORIES			5	100%	5
TENNESSEE DOH - NASHVILLE		29	7	19%	36
THE COMMONWEALTH OF MASSACHUSETTS			1	100%	1
VAMC BAY PINES			2	100%	2
VENICE REGIONAL MEDICAL CENTER			1	100%	1
WESTCHESTER HOSPITAL		83	8	9%	91
WESTSIDE REGIONAL MED CTR	1	66	35	34%	102
ADVENTHEALTH DAYTONA BEACH	3	543	38	7%	584
ADVENTHEALTH TAMPA			10	100%	10
Assurance Scientific Laboratories		1	1	50%	2
AZALEA HEALTH			1	100%	1
BARTOW REGIONAL MEDICAL CENTER		6			6
BAY PINES VAMC CLINICAL LABORATORY			10	100%	10
BAYCARE LABORATORIES LLC	2	3,278	224	6%	3,504
BAYCARE OUTREACH LABORATORY			2	100%	2
BAYFRONT HEALTH PUNTA GORDA			1	100%	1
BAYFRONT MEDICAL CENTER			7	100%	7
BLAKE MEDICAL CENTER		61	28	31%	89
BPHL-TAMPA (SPECTRUM BLVD)	9	4,533	588	11%	5,130
BROWARD GENERAL MEDICAL CENTER-CLINICAL LAB	1	162	28	15%	191
C.W. BILL YOUNG VA MEDICAL CENTER			1	100%	1
CAPITAL REGIONAL MEDICAL CENTER		1	4	80%	5
CDC		17	9	35%	26
CLEVELAND CLINIC HOSPITAL LAB	2	782	134	15%	918
Cleveland Clinic Laboratories			2	100%	2
CLINICORE LABS		283	44	13%	327

Coronavirus: testing by laboratory

Data verified as of Apr 12, 2020 at 10 AM

Data in this report are provisional and subject to change.

The numbers in the table below represent the number for whom test results were received by the Department of Health. A person can be tested by more than one laboratory and can have both positive and negative results. **Therefore, the sum of the numbers in each column will be larger than the total number of people tested.**

Reporting lab	Inconclusive	Negative	Positive	Percent positive	Total
DIATHERIX LABORATORIES		198	86	30%	284
FAWCETT MEMORIAL HOSPITAL-LAB		1	1	50%	2
FLORIDA HOSPITAL HEARTLAND MED CTR LAKE PLACID		6	2	25%	8
HEALTH FIRST-VIERA HOSPITAL			3	100%	3
INDIAN RIVER MEDICAL CENTER LAB			4	100%	4
JACKSON MEMORIAL HOSPITAL			1	100%	1
JFK MEDICAL CENTER NORTH LAB			4	100%	4
LAB CORP OF AMERICA			1	100%	1
LAB CORP PHOENIX			1	100%	1
LABCORP TAMPA		2	4	67%	6
LABORATORY CORPORATION OF AMERICA	29	31,650	3,053	9%	34,732
LEE COUNTY HEALTH DEPARTMENT			1	100%	1
LEE MEMORIAL HOSPITAL LAB			23	100%	23
MANATEE MEMORIAL HOSPITAL		59	24	29%	83
MARINERS HOSPITAL	2	50	9	15%	61
MARTIN MEMORIAL HEALTH SYSTEM LABORATORY			2	100%	2
MAYO CLINIC DEPT OF MED AND PATHOLOGY			1	100%	1
MEDICAL DIAGNOSTIC LAB		1			1
MEDICAL DIAGNOSTIC LABORATORIES	1	5	1	14%	7
MICROGEN DX		1	17	94%	18
MORTON PLANT HOSPITAL			17	100%	17
NCH HEALTHCARE SYSTEM MICROBIOLOGY LAB			2	100%	2
NEW HAMPSHIRE PUBLIC HEALTH LABORATORIES		1			1
NEW YORK STATE ELR - CATHOLIC HEALTH SYSTEM DEPT LABORATORY		1			1
NEW YORK STATE ELR - JAMES J PETERS VA MEDICAL CENTER			2	100%	2
NEW YORK STATE ELR - LENCO MEDICAL LABORATORY		113	3	3%	116
NEW YORK STATE ELR - NYU HOSPITALS CENTER CLINICAL LABORATORIES		3	2	40%	5
NEW YORK STATE ELR - SUNRISE MEDICAL LABORATORIES		16	11	41%	27
NORTH BROWARD MEDICAL CENTER			1	100%	1
NORTH SHORE MEDICAL CENTER		77	30	28%	107
ORLANDO VA MEDICAL CENTER		1	13	93%	14
PALMS WEST HOSPITAL LAB		18	16	47%	34
PLANTATION GENERAL HOSPITAL		36	18	33%	54
POINCIANA MEDICAL CENTER		8	2	20%	10
QUEST DIAGNOSTICS		37	33	47%	70
QUEST DIAGNOSTICS NICHOLS INSTITUTE- LPP		1	6	86%	7
RAULERSON LAB			2	100%	2
REMISE OCCUPATIONAL HEALTH SOLUTIONS INC			1	100%	1
SACRED HEART LABORATORY AT PENSACOLA			13	100%	13
SHELBY BAPTIST MEDICAL CENTER			1	100%	1
SOUTH MIAMI HOSPITAL			1	100%	1
ST CLOUD REGIONAL MEDICAL CENTER			1	100%	1
ST FRANCIS HOSPITAL			2	100%	2
ST JOSEPHS HOSPITAL LABORATORY	1	884	119	12%	1,004
ST VINCENT'S MEDICAL CENTER - RIVERSIDE		274	21	7%	295
ST. ANTHONY'S HOSPITAL			7	100%	7
ST. MARYS MEDICAL CENTER			2	100%	2

Coronavirus: testing by laboratory

Data verified as of Apr 12, 2020 at 10 AM

Data in this report are provisional and subject to change.

The numbers in the table below represent the number for whom test results were received by the Department of Health. A person can be tested by more than one laboratory and can have both positive and negative results. **Therefore, the sum of the numbers in each column will be larger than the total number of people tested.**

Reporting lab	Inconclusive	Negative	Positive	Percent positive	Total
UNIVERSITY OF MIAMI HOSPITAL	5	603	116	16%	724
UNKNOWN			2	100%	2
UPMC HEALTH SYSTEM		1			1
VENICE REGIONAL MEDICAL LAB SERVICES			1	100%	1
VETERANS AFFAIRS MEDICAL CENTER LAB			4	100%	4
VHA PUBLIC HEALTH REFERENCE LABORATORY- PALO ALTO		5	2	29%	7
ADVANCED MEDICAL CARE			2	100%	2
ALLIANCE LABS @LRMC			1	100%	1
BAPTIST HOSPITAL OF MIAMI CLINICAL LABORATORY		1,779	521	23%	2,300
BMCT Molecular Diagnostics Subsection		72	3	4%	75
BPHL-MIAMI	52	3,690	999	21%	4,741
CALIFORNIA PUBLIC HEALTH LABORATORY			1	100%	1
CAPE CANAVERAL HOSPITAL			1	100%	1
CLEVELAND CLINIC		1	1	50%	2
CORAL SPRINGS MED CTR		52	5	9%	57
DEPARTMENT OF VETERANS AFFAIRS JAMES A. HALEY VETERANS HOSPITAL			1	100%	1
FLORIDA DEPARTMENT OF HEALTH		3	2	40%	5
FLORIDA DEPT OF HEALTH		2	1	33%	3
FLORIDA HOSPITAL WATERMAN LABORATORY		695	24	3%	719
GOOD SAMARITAN MEDICAL CENTER LAB		123	26	17%	149
GULF COAST MEDICAL CENTER MICROLAB			5	100%	5
HOMESTEAD HOSPITAL CLINICAL LABORATORY	1	482	165	25%	648
IMPERIAL POINT MEDICAL CENTER		30	5	14%	35
INTEGRATED REGIONAL LABORATORIES - LARGO			1	100%	1
INTEGRATED REGIONAL LABORATORIES LLP		52	79	60%	131
JACKSON MEMORIAL HOSPITAL CLINICAL LAB	50	3,413	902	21%	4,365
LABCORP - ORLANDO		1			1
LABCORP BURLINGTON (ELR)	2	28	45	60%	75
LABCORP PHOENIX			2	100%	2
MEDCOMP SCIENCES			3	100%	3
MEMORIAL HOSPITAL PEMBROKE			3	100%	3
MUNSON MEDICAL CENTER			1	100%	1
NAPLES COMMUNITY HOSPITAL		555	63	10%	618
NEW YORK STATE ELR - NEW YORK HOSPITAL LABORATORIES		4	1	20%	5
NICKLAUS CHILDREN'S HOSPITAL		164	7	4%	171
OAK HILL HOSPITAL		44	5	10%	49
OPTUM LABS LLC			1	100%	1
ORLANDO REGIONAL MEDICAL CENTER			7	100%	7
PALM BEACH GARDENS MEDICAL CTR LAB		134	31	19%	165
PALO ALTO VA MEDICAL CENTER			14	100%	14
PUTNAM COMMUNITY MEDICAL CENTER		9	3	25%	12
QUEST DIAGNOSTICS INFECTIOUS DISEASE INC		11	10	48%	21
ROBERT WOOD JOHNSON HOSPITAL			1	100%	1
SACRED HEART AT EMERALD COAST			6	100%	6
SANTA ROSA MEDICAL CENTER			1	100%	1
SCDHEC BUREAU OF LABORATORIES			2	100%	2
ST FRANCIS			1	100%	1

Coronavirus: testing by laboratory

Data verified as of Apr 12, 2020 at 10 AM

Data in this report are provisional and subject to change.

The numbers in the table below represent the number for whom test results were received by the Department of Health. A person can be tested by more than one laboratory and can have both positive and negative results. **Therefore, the sum of the numbers in each column will be larger than the total number of people tested.**

Reporting lab	Inconclusive	Negative	Positive	Percent positive	Total
ST JOSEPH HOSPITAL		1			1
STATE LAB		1			1
STEWART REFERENCE LABORATORY			8	100%	8
TAMPA GENERAL HOSPITAL	4	3,358	161	5%	3,523
TAMPA GENERAL HOSPITAL CLINICAL LAB			1	100%	1
UR MEDICINE LABS- CENTRAL LABORATORY		4			4
VAMC WEST PALM LAB			6	100%	6
VIERA HOSPITAL			2	100%	2
WEST BOCA MEDICAL CENTER LAB		118	30	20%	148
WEST KENDALL BAPTIST HOSPITAL LABORATORY	1	423	166	28%	590
ACCESS MEDICAL LABORATORIES			4	100%	4
ADVENTHEALTH OCALA LABORATORY			4	100%	4
ALABAMA DEPARTMENT OF PUBLIC HEALTH			1	100%	1
ANNE BATES LEACH EYE HOSPITAL/ ABLEH MICROBIOLOGY LABORATORY		1			1
BAPTIST EMERGENCY CENTER CLAY		92	8	8%	100
BAY MEDICAL CENTER SACRED HEART HEALTH SYSTEM			2	100%	2
BIO REFERENCE LABORATORIES			1	100%	1
BUREAU OF CLINICAL LABORATORIES		23	2	8%	25
CAROMONT HEALTH			1	100%	1
CITRUS MEMORIAL HOSPITAL LABORATORY		87	10	10%	97
ESCAMBIA COMMUNITY CLINIC			7	100%	7
FLORIDA HOSPITAL HEARTLAND MED CTR CLINICAL LAB	1	170	22	11%	193
FLORIDA MEDICAL CENTER - A CAMPUS OF NORTH SHORE		116	28	19%	144
GENUS DIAGNOSTICS			3	100%	3
GESSLER CLINIC			1	100%	1
HEALTH CENTRAL HOSPITAL			2	100%	2
HENDRY REGIONAL MEDICAL CENTER			5	100%	5
HIALEAH HOSPITAL		74	17	19%	91
JOHNSON CITY MEDICAL CENTER		1			1
LEHIGH VALLEY HOSPITAL			1	100%	1
MEMORIAL HOSPITAL JACKSONVILLE			28	100%	28
MEMORIAL REGIONAL HOSPITAL SOUTH	4	4,066	950	19%	5,020
MRHS LAB			1	100%	1
Mt Sinai Aventura			1	100%	1
NEW YORK STATE ELR - MOUNT SINAI LABORATORY		1	1	50%	2
NEW YORK STATE ELR - NEW YORK PRESBYTERIAN HOSPITAL CUMC CLINICAL		12	4	25%	16
NICHOLS INSTITUTE QUEST DIAGNOSTICS		2	1	33%	3
NORTH BAY HOSPITAL			1	100%	1
PALM BAY HOSPITAL		1	2	67%	3
QUEST DIAGNOSTICS - MIRAMAR		2	49	96%	51
QUEST DIAGNOSTICS NICHOLS INSTITUTE - SJC (LPP)		1	3	75%	4
SAINT MARY'S MEDICAL CENTER		154	24	13%	178
SHANDS AT THE UNIVERSITY OF FLORIDA	29	3,424	155	4%	3,608
SOUTH BAY HOSPITAL MICRO		31	15	33%	46
SOUTH MIAMI HOSPITAL LAB		856	315	27%	1,171
SOUTHEAST FAMILY HEALTHCARE CENTER			1	100%	1
ST JOSEPHS NORTH HOSPITAL LAB		15	4	21%	19

Coronavirus: testing by laboratory

Data verified as of Apr 12, 2020 at 10 AM

Data in this report are provisional and subject to change.

The numbers in the table below represent the number for whom test results were received by the Department of Health. A person can be tested by more than one laboratory and can have both positive and negative results. **Therefore, the sum of the numbers in each column will be larger than the total number of people tested.**

Reporting lab	Inconclusive	Negative	Positive	Percent positive	Total
ST JUDE CHILDREN'S RESEARCH HOSPITAL		4			4
ST VINCENTS - CLAY COUNTY		3	4	57%	7
ST. JOSEPH HOSPITAL LAB			1	100%	1
TAMPA COMMUNITY HOSPITAL		6	1	14%	7
UHEALTH CORAL GABLES/LENNAR MED CTR		9			9
VAMC GAINESVILLE		1			1
VAMC ORLANDO		1	15	94%	16
VILLAGES REGIONAL MEDICAL CENTER			1	100%	1
WELLINGTON REGIONAL MED CTR LAB		188	51	21%	239
ADVENT HEALTH DAYTONA		1	11	92%	12
ADVENT HEALTH LAB	75	10,208	1,074	9%	11,357
AIT LABORATORIES		167	28	14%	195
BAPTIST HOSPITAL LABORATORY	2	265	28	9%	295
BAPTIST HOSPITAL OF MIAMI MOLECULAR DIAGNOSTICS	3	126	49	28%	178
BARDMOOR LABORATORY			1	100%	1
BAY PINES VA		1	1	50%	2
BAYCARE LAB			25	100%	25
BAYFRONT HEALTH SPRING HILL			1	100%	1
BEAUMONT LABORATORY			1	100%	1
BIO COLLECTIONS INC			39	100%	39
BIO REFERENCE LABORATORIES, INC	204	12,236	2,267	15%	14,707
BIOREFERENCE LABORATORIES		1	13	93%	14
BMHSI-AEL MICROBIOLOGY LABORATORY		15	1	6%	16
Capital Regional Medical Ctr		36	2	5%	38
CAPSTONE HEALTHCARE			30	100%	30
CENTRAL FLORIDA REGIONAL HOSPITAL		28	4	13%	32
COASTAL LABORATORIES			1	100%	1
DELRAY MEDICAL CENTER		222	89	29%	311
EAST ALABAMA MEDICAL CENTER LABORATORY		1			1
EXCEL URGENT CARE OF NJ			1	100%	1
FLORIDA HOSPITAL - TAMPA		506	32	6%	538
FLORIDA HOSPITAL DELAND		19	3	14%	22
FLORIDA HOSPITAL FISH MEMORIAL		56	12	18%	68
FLORIDA HOSPITAL NEW SMYRNA		1	1	50%	2
FLORIDA HOSPITAL NORTH PINELLAS	1	84	3	3%	88
FLORIDA HOSPITAL OF CARROLLWOOD		25	5	17%	30
IPSUM DIAGNOSTICS			3	100%	3
IRL			19	100%	19
JAY HOSPITAL CLINICAL LABORATORY		18			18
LAB CORP TAMPA			1	100%	1
LABCORP - OHIO			2	100%	2
LAKE CITY MEDICAL CENTER			1	100%	1
LAKEWOOD RANCH MEDICAL CENTER		32	20	38%	52
MARTIN MEMORIAL MEDICAL CENTER LAB			10	100%	10
MAYO CLINIC LABORATORIES	9	8,417	592	7%	9,018
MAYO CLINIC LABS - ROCHESTER SUPERIOR DRIVE			3	100%	3
MERCY HOSPITAL A CAMPUS OF PLANTATION GEN HOSP LAB		29	35	55%	64

Coronavirus: testing by laboratory

Data verified as of Apr 12, 2020 at 10 AM

Data in this report are provisional and subject to change.

The numbers in the table below represent the number for whom test results were received by the Department of Health. A person can be tested by more than one laboratory and can have both positive and negative results. **Therefore, the sum of the numbers in each column will be larger than the total number of people tested.**

Reporting lab	Inconclusive	Negative	Positive	Percent positive	Total
MIAMI VA HEALTHCARE SYSTEM			7	100%	7
MISSOURI DEPARTMENT OF HEALTH AND SENIOR SERVICES			1	100%	1
NCF DIAGNOSTICS & DNA TECHNOLOGIES		3	1	25%	4
NCH HEALTHCARE BONITA		29	6	17%	35
NCH NORTHEAST		49	5	9%	54
NEW YORK STATE DEPARTMENT OF HEALTH		1			1
NEW YORK STATE ELR - GOOD SAMARITAN HOSPITAL LABORATORY		1			1
NEW YORK STATE ELR - MONTEFIORE MEDICAL CENTER LABORATORIES - MOSES		3	4	57%	7
ORLANDO VAMC		1	19	95%	20
QUEST DIAGNOSTICS NICHOLS INSTITUTE		132	8	6%	140
SACRED HEART HOSPITAL ON THE GULF		9			9
SM AUTOMATED MICRO SUBSECTION	1				1
ST. MARY'S MEDICAL CENTER LAB			12	100%	12
THERADOC		14			14
UAB			1	100%	1
UAB HIGHLANDS LABORATORY		8			8
UF PATHLABS	6	1,135	54	5%	1,195
UNIVERSITY OF MIAMI HOSPITAL & CLINICS		15	2	12%	17
VA GREATER LOS ANGELES HEALTH CARE SYSTEM			1	100%	1
VA HOSPITAL			1	100%	1
VIRACOR-EUROFINS LABORATORIES		93	31	25%	124
WATSON CLINIC LLP SOUTH			3	100%	3
WEST FLORIDA HOSPITAL LAB			2	100%	2
WEST VIRGINIA UNIVERSITY HOSPITALS			1	100%	1
WHITE WILSON MEDICAL CENTER CLINIC			2	100%	2
WINTER HAVEN HOSPITAL CLINICAL LABORATORY	1	349	15	4%	365
ACUTIS DIAGNOSTICS		7			7
ALTRU DIAGNOSTICS INC			1	100%	1
AMERICAN ESOTERIC LABORATORIES			3	100%	3
ARCHBOLD MEMORIAL HOSPITAL/LAB		3	2	40%	5
BAPTIST MEDICAL CENTER - BEACHES		107	13	11%	120
BAPTIST MEDICAL CENTER - NASSAU		70	6	8%	76
BAPTIST MEDICAL CENTER JACKSONVILLE		308	12	4%	320
BIOCOLLECTION WORLDWIDE INC		1	207	100%	208
BIOREFERENCE LABORATORY			1	100%	1
BOCA RATON REGIONAL HOSPITAL LAB			2	100%	2
BOND CLINIC			1	100%	1
BRANDON REGIONAL HOSPITAL		104	19	15%	123
CENTRAL FLORIDA HEALTH CARE			1	100%	1
DELRAY MEDICAL CENTER LAB			1	100%	1
DOCTORS HOSPITAL		210	101	32%	311
DOCTORS HOSPITAL OF SARASOTA CLINICAL LABORATORY		117	19	14%	136
FISHERMENS HOSPITAL CLINICAL LAB		15			15
FLAGLER HOSPITAL	1	11	29	71%	41
FORT WALTON BEACH MEDICAL CENTER			1	100%	1
GENETWORKX			6	100%	6
GULF BREEZE HOSPITAL LAB		86	5	5%	91

Coronavirus: testing by laboratory

Data verified as of Apr 12, 2020 at 10 AM

Data in this report are provisional and subject to change.

The numbers in the table below represent the number for whom test results were received by the Department of Health. A person can be tested by more than one laboratory and can have both positive and negative results. **Therefore, the sum of the numbers in each column will be larger than the total number of people tested.**

Reporting lab	Inconclusive	Negative	Positive	Percent positive	Total
HEALTH FIRST-PALM BAY			2	100%	2
HUNTSVILLE HOSPITAL LABORATORY		1			1
JAMES A. HALEY VETERANS MICRO LAB			6	100%	6
JUPITER MEDICAL CENTER LAB	1	133	60	31%	194
LABCORP DIAGNOSTICS-MIAMI			1	100%	1
LABONE LLC DBA QUEST DIAGNOSTICS		9	2	18%	11
LAWNWOOD REGIONAL MEDICAL CENTER		66	21	24%	87
LEE MEMORIAL LAB GULF COAST			3	100%	3
MAYO CLINIC DEPT OF LAB MED PATHOLOGY			4	100%	4
MEDSCAN LABORATORY INC		2	12	86%	14
MHS LAB		1			1
MORTON PLANT HOSPITAL/LAB			7	100%	7
MOUNT SINAI MEDICAL CENTER			14	100%	14
NEMOURS CHILDRENS HOSPITAL		80	1	1%	81
NEW YORK STATE ELR - KALEIDA HEALTH CENTER FOR LABORATORY		1			1
NEW YORK STATE ELR - ROCHESTER GENERAL HOSPITAL LABORATORY		1	1	50%	2
ORLANDO HEALTH		1	85	99%	86
OSCEOLA REGIONAL MEDICAL CENTER	1	64	11	14%	76
QUEST		3	70	96%	73
QUEST DIAGNOSTICS - WEST HILLS		19	4	17%	23
QUEST DIAGNOSTICS NICHOLS INSTITUTE, INC.	24	11,905	975	8%	12,904
SACRED HEART-EMERALD COAST			4	100%	4
SOUTH FLORIDA BAPTIST HOSPITAL MICRO		17	1	6%	18
SPRING HILL REGIONAL HOSPITAL			1	100%	1
ST LUCIE MEDICAL CENTER		39	9	19%	48
ST MARY'S MEDICAL CENTER		1	6	86%	7
ST PETERSBURG GENERAL HOSPITAL		17	2	11%	19
ST. JOSEPH'S HOSPITAL LAB			1	100%	1
STVINCENTS CLAY CNTY		151	12	7%	163
TALLAHASSEE MEMORIAL HOSPITAL		192	18	9%	210
USAFSAM/PHE		23	2	8%	25
VA			1	100%	1
VIKOR SCIENTIFIC		89	17	16%	106
VISTA CLINICAL DIAGNOSTICS		1	7	88%	8
Total	790	183,084	24,503	12%	208,377

Coronavirus: line list of deaths in Florida residents

Data verified as of Apr 12, 2020 at 10 AM

Data in this report are provisional and subject to change.

7 new deaths include those verified since Apr 11, 2020 at 4:30 PM

Death	County	Age	Gender	Travel related	Travel detail	Contact with a confirmed case	Jurisdiction	Date case counted	Deaths verified today
1	Baker	66	Male	No		Unknown	FL resident	03/22/20	
2	Baker	71	Female	No		Unknown	FL resident	04/06/20	
3	Bay	93	Male	No		Unknown	FL resident	04/03/20	
4	Brevard	74	Male	No		Unknown	FL resident	03/27/20	
5	Brevard	76	Female	No		Unknown	FL resident	04/03/20	
6	Brevard	79	Male	No		Unknown	FL resident	04/03/20	
7	Broward	74	Male	No		Yes	FL resident	03/15/20	
8	Broward	77	Male	No		Yes	FL resident	03/16/20	
9	Broward	57	Male	No		Yes	FL resident	03/18/20	
10	Broward	96	Female	Unknown		Yes	FL resident	03/19/20	
11	Broward	94	Male	No		Unknown	FL resident	03/19/20	
12	Broward	92	Male	No		Yes	FL resident	03/20/20	
13	Broward	75	Male	No		Yes	FL resident	03/20/20	
14	Broward	95	Male	No		Unknown	FL resident	03/21/20	
15	Broward	86	Male	No		Yes	FL resident	03/21/20	
16	Broward	70	Male	Unknown			FL resident	03/22/20	
17	Broward	80	Female	No		No	FL resident	03/23/20	
18	Broward	96	Female	No		Yes	FL resident	03/23/20	
19	Broward	83	Female	No		Yes	FL resident	03/23/20	
20	Broward	76	Male	No		No	FL resident	03/23/20	
21	Broward	78	Male	Unknown		Yes	FL resident	03/24/20	
22	Broward	84	Female	No		Yes	FL resident	03/24/20	
23	Broward	38	Female	Unknown		Unknown	FL resident	03/24/20	
24	Broward	83	Male	No		Unknown	FL resident	03/25/20	
25	Broward	79	Male	Yes	PERU	Yes	FL resident	03/25/20	
26	Broward	93	Female	Unknown		Yes	FL resident	03/25/20	
27	Broward	71	Male	Unknown		Unknown	FL resident	03/25/20	
28	Broward	97	Male	Unknown			FL resident	03/25/20	
29	Broward	67	Female	Unknown		Yes	FL resident	03/25/20	
30	Broward	79	Female	Unknown		Yes	FL resident	03/25/20	
31	Broward	78	Female	No		Yes	FL resident	03/25/20	
32	Broward	65	Male	Unknown		Unknown	FL resident	03/26/20	
33	Broward	94	Female	Unknown			FL resident	03/26/20	
34	Broward	74	Male	Unknown		Yes	FL resident	03/27/20	
35	Broward	39	Male	Yes	FL; IL	Unknown	FL resident	03/27/20	
36	Broward	67	Male	Yes	NY	Yes	FL resident	03/27/20	
37	Broward	94	Female	Unknown		Yes	FL resident	03/27/20	
38	Broward	80	Male	Unknown		Yes	FL resident	03/27/20	
39	Broward	64	Male	No		Yes	FL resident	03/27/20	
40	Broward	83	Male	Unknown		Yes	FL resident	03/27/20	
41	Broward	63	Female	Unknown			FL resident	03/28/20	
42	Broward	34	Male	No		Unknown	FL resident	03/28/20	
43	Broward	68	Male	Unknown			FL resident	03/28/20	
44	Broward	62	Male	Yes	FL; NY	Unknown	FL resident	03/29/20	
45	Broward	82	Female	No		Yes	FL resident	03/29/20	
46	Broward	56	Male	Unknown		Unknown	FL resident	03/30/20	
47	Broward	75	Female	Unknown		Unknown	FL resident	03/30/20	
48	Broward	77	Male	Unknown			FL resident	03/30/20	
49	Broward	57	Male	Unknown		Unknown	FL resident	03/30/20	
50	Broward	30	Female	Unknown			FL resident	03/31/20	
51	Broward	39	Male	Yes	BAHAMAS	Yes	FL resident	04/01/20	
52	Broward	74	Male	Unknown			FL resident	04/01/20	
53	Broward	72	Male	Unknown			FL resident	04/01/20	
54	Broward	57	Male	Unknown		Unknown	FL resident	04/01/20	
55	Broward	49	Male	Unknown			FL resident	04/01/20	
56	Broward	73	Male	Unknown			FL resident	04/01/20	
57	Broward	82	Female	No		Yes	FL resident	04/02/20	
58	Broward	44	Male	No			FL resident	04/02/20	
59	Broward	90	Female	Unknown			FL resident	04/02/20	

Coronavirus: line list of deaths in Florida residents

Data verified as of Apr 12, 2020 at 10 AM

Data in this report are provisional and subject to change.

7 new deaths include those verified since Apr 11, 2020 at 4:30 PM

Death	County	Age	Gender	Travel related	Travel detail	Contact with a confirmed case	Jurisdiction	Date case counted	Deaths verified today
60	Broward	85	Female	Unknown		Unknown	FL resident	04/02/20	
61	Broward	85	Female	Unknown		No	FL resident	04/03/20	
62	Broward	97	Male	Unknown		Unknown	FL resident	04/03/20	
63	Broward	56	Male	No		Yes	FL resident	04/03/20	
64	Broward	93	Female	No		Unknown	FL resident	04/03/20	
65	Broward	60	Male	Unknown			FL resident	04/03/20	
66	Broward	69	Male	No		Unknown	FL resident	04/03/20	
67	Broward	72	Male	No		Yes	FL resident	04/03/20	
68	Broward	88	Male	Unknown		Unknown	FL resident	04/04/20	
69	Broward	88	Female	Unknown		Unknown	FL resident	04/05/20	
70	Broward	80	Male	Unknown			FL resident	04/05/20	
71	Broward	66	Female	Unknown		Unknown	FL resident	04/05/20	
72	Broward	86	Male	Unknown			FL resident	04/06/20	
73	Broward	88	Male	Unknown		Yes	FL resident	04/07/20	
74	Broward	61	Male	Unknown			FL resident	04/07/20	
75	Broward	67	Unknown	Unknown		No	FL resident	04/07/20	
76	Broward	64	Male	No		Yes	FL resident	04/07/20	
77	Broward	66	Male	Yes	NJ		FL resident	04/08/20	
78	Broward	96	Male	Unknown		Unknown	FL resident	04/08/20	
79	Broward	96	Female	No		Yes	FL resident	04/09/20	
80	Broward	61	Male	Unknown			FL resident	04/09/20	
81	Broward	82	Female	Unknown			FL resident	04/10/20	
82	Broward	58	Male	Unknown			FL resident	04/10/20	
83	Charlotte	93	Female	No		Yes	FL resident	03/28/20	
84	Charlotte	78	Female	Yes	IL	Yes	FL resident	03/28/20	
85	Charlotte	92	Male	No		Yes	FL resident	03/30/20	
86	Charlotte	83	Female	No		Unknown	FL resident	04/02/20	
87	Charlotte	78	Female	No		Yes	FL resident	04/06/20	
88	Citrus	80	Male	Yes	DE	Yes	FL resident	03/18/20	
89	Citrus	87	Male	No		No	FL resident	03/27/20	
90	Citrus	74	Female	No		Yes	FL resident	04/02/20	
91	Citrus	84	Male	Yes	CARIBBEAN	Unknown	FL resident	04/04/20	
92	Citrus	73	Female	No		Yes	FL resident	04/07/20	
93	Citrus	88	Male	No		Yes	FL resident	04/07/20	
94	Clay	70	Male	No		Yes	FL resident	03/14/20	
95	Clay	82	Male	No		Yes	FL resident	03/20/20	
96	Clay	68	Female	No		Yes	FL resident	03/22/20	
97	Clay	65	Male	No		Yes	FL resident	03/24/20	
98	Clay	77	Female	No		No	FL resident	03/25/20	
99	Clay	54	Male	No		No	FL resident	03/25/20	
100	Clay	92	Female	No		Yes	FL resident	03/29/20	
101	Clay	76	Male	No		Unknown	FL resident	04/06/20	
102	Collier	94	Female	Yes	FL; PUERTO RICO; U.S. VIRGIN ISLANDS	No	FL resident	03/27/20	
103	Collier	61	Male	Yes	HAITI; MEXICO	Yes	FL resident	03/29/20	
104	Collier	81	Male	Yes	FL; PUERTO RICO; U.S. VIRGIN ISLANDS	Unknown	FL resident	03/30/20	
105	Collier	73	Male	No		Unknown	FL resident	03/30/20	
106	Dade	56	Male	Yes	NY	Yes	FL resident	03/16/20	
107	Dade	71	Female	No		Unknown	FL resident	03/20/20	
108	Dade	69	Male	No		Yes	FL resident	03/20/20	
109	Dade	83	Male	No		Unknown	FL resident	03/22/20	
110	Dade	67	Male	No		Yes	FL resident	03/22/20	
111	Dade	40	Male	No		Yes	FL resident	03/22/20	
112	Dade	57	Male	No		Unknown	FL resident	03/22/20	
113	Dade	78	Male	No		No	FL resident	03/24/20	
114	Dade	94	Male	No		Unknown	FL resident	03/24/20	
115	Dade	63	Male	Yes	NC	No	FL resident	03/24/20	
116	Dade	84	Male	No		Unknown	FL resident	03/25/20	

Coronavirus: line list of deaths in Florida residents

Data verified as of Apr 12, 2020 at 10 AM

Data in this report are provisional and subject to change.

7 new deaths include those verified since Apr 11, 2020 at 4:30 PM

Death	County	Age	Gender	Travel related	Travel detail	Contact with a confirmed case	Jurisdiction	Date case counted	Deaths verified today
117	Dade	75	Male	No		Unknown	FL resident	03/25/20	
118	Dade	81	Female	No		No	FL resident	03/25/20	
119	Dade	77	Male	No		Yes	FL resident	03/26/20	
120	Dade	68	Female	No		Yes	FL resident	03/26/20	
121	Dade	72	Male	No		Unknown	FL resident	03/27/20	
122	Dade	79	Male	Unknown		Unknown	FL resident	03/27/20	
123	Dade	75	Female	No		No	FL resident	03/27/20	
124	Dade	75	Male	No		Yes	FL resident	03/27/20	
125	Dade	80	Male	No		Yes	FL resident	03/27/20	
126	Dade	66	Male	No		Unknown	FL resident	03/27/20	
127	Dade	85	Male	Yes	FL; SPAIN	Yes	FL resident	03/27/20	
128	Dade	74	Female	Unknown		Yes	FL resident	03/28/20	
129	Dade	49	Male	Unknown		Yes	FL resident	03/28/20	
130	Dade	81	Male	No			FL resident	03/28/20	
131	Dade	101	Female	Unknown		Yes	FL resident	03/28/20	
132	Dade	77	Male	Unknown		Unknown	FL resident	03/29/20	
133	Dade	73	Female	Unknown		Unknown	FL resident	03/29/20	
134	Dade	94	Female	No		Unknown	FL resident	03/29/20	
135	Dade	48	Male	Unknown		Unknown	FL resident	03/29/20	
136	Dade	86	Male	No		No	FL resident	03/29/20	
137	Dade	82	Female	No		Unknown	FL resident	03/29/20	
138	Dade	60	Male	No		No	FL resident	03/29/20	
139	Dade	65	Male	No		Unknown	FL resident	03/30/20	
140	Dade	90	Female	Unknown		Unknown	FL resident	03/30/20	
141	Dade	86	Male	No		No	FL resident	03/30/20	
142	Dade	84	Female	Unknown			FL resident	03/30/20	
143	Dade	89	Male	Yes	NY	Unknown	FL resident	03/30/20	
144	Dade	94	Female	Unknown		Unknown	FL resident	03/30/20	
145	Dade	89	Male	No		Yes	FL resident	03/30/20	
146	Dade	49	Male	No		No	FL resident	03/30/20	
147	Dade	68	Female	No		Yes	FL resident	03/31/20	Yes
148	Dade	66	Female	No		Unknown	FL resident	03/31/20	Yes
149	Dade	76	Male	Yes	SPAIN	Unknown	FL resident	03/31/20	
150	Dade	56	Male	No		Unknown	FL resident	03/31/20	
151	Dade	66	Female	No		Yes	FL resident	03/31/20	
152	Dade	77	Female	No		No	FL resident	03/31/20	
153	Dade	80	Male	No		Unknown	FL resident	03/31/20	
154	Dade	80	Male	Unknown		No	FL resident	03/31/20	
155	Dade	83	Male	Unknown			FL resident	04/01/20	
156	Dade	49	Male	No		Unknown	FL resident	04/01/20	
157	Dade	93	Male	No		Yes	FL resident	04/01/20	
158	Dade	56	Male	Unknown		Unknown	FL resident	04/01/20	
159	Dade	78	Female	Unknown		Yes	FL resident	04/01/20	
160	Dade	86	Female	Unknown		Unknown	FL resident	04/01/20	
161	Dade	78	Male	Unknown			FL resident	04/01/20	
162	Dade	75	Male	No		Unknown	FL resident	04/01/20	Yes
163	Dade	47	Male	Unknown		Unknown	FL resident	04/01/20	
164	Dade	44	Female	No		Unknown	FL resident	04/01/20	
165	Dade	80	Male	Unknown			FL resident	04/01/20	
166	Dade	74	Female	No		Unknown	FL resident	04/01/20	
167	Dade	88	Male	No		Unknown	FL resident	04/02/20	
168	Dade	90	Male	No		Yes	FL resident	04/02/20	
169	Dade	78	Female	No		Yes	FL resident	04/02/20	
170	Dade	58	Male	No		Unknown	FL resident	04/02/20	
171	Dade	55	Male	Unknown		Unknown	FL resident	04/02/20	
172	Dade	79	Male	No		Unknown	FL resident	04/02/20	
173	Dade	55	Male	Unknown			FL resident	04/02/20	
174	Dade	81	Male	No		Unknown	FL resident	04/02/20	
175	Dade	99	Male	No		No	FL resident	04/02/20	

Coronavirus: line list of deaths in Florida residents

Data verified as of Apr 12, 2020 at 10 AM

Data in this report are provisional and subject to change.

7 new deaths include those verified since Apr 11, 2020 at 4:30 PM

Death	County	Age	Gender	Travel related	Travel detail	Contact with a confirmed case	Jurisdiction	Date case counted	Deaths verified today
176	Dade	50	Male	Unknown			FL resident	04/02/20	
177	Dade	64	Male	No		Unknown	FL resident	04/03/20	
178	Dade	58	Male	Unknown			FL resident	04/03/20	
179	Dade	68	Female	Unknown		Unknown	FL resident	04/03/20	
180	Dade	42	Male	No		Yes	FL resident	04/03/20	
181	Dade	70	Male	No		Unknown	FL resident	04/03/20	Yes
182	Dade	97	Female	No		Unknown	FL resident	04/03/20	
183	Dade	76	Unknown	Unknown			FL resident	04/03/20	
184	Dade	86	Male	No		No	FL resident	04/03/20	
185	Dade	78	Male	Unknown		Unknown	FL resident	04/04/20	
186	Dade	40	Male	Unknown		Yes	FL resident	04/04/20	
187	Dade	52	Male	Unknown		Unknown	FL resident	04/04/20	
188	Dade	90	Female	No		Unknown	FL resident	04/04/20	
189	Dade	31	Male	Unknown			FL resident	04/04/20	
190	Dade	68	Female	No		No	FL resident	04/05/20	
191	Dade	63	Male	Unknown			FL resident	04/05/20	
192	Dade	82	Male	No		Unknown	FL resident	04/06/20	
193	Dade	86	Male	No		No	FL resident	04/06/20	Yes
194	Dade	82	Male	Unknown		Unknown	FL resident	04/06/20	
195	Dade	72	Female	No		Yes	FL resident	04/06/20	
196	Dade	82	Female	Unknown		Unknown	FL resident	04/06/20	
197	Dade	50	Male	Unknown			FL resident	04/07/20	
198	Dade	82	Male	Unknown			FL resident	04/07/20	
199	Dade	92	Male	No		Unknown	FL resident	04/08/20	
200	Dade	63	Male	No		Unknown	FL resident	04/08/20	
201	Dade	90	Female	No			FL resident	04/09/20	
202	Dade	75	Male	Unknown			FL resident	04/10/20	
203	Desoto	91	Male	No		Yes	FL resident	03/27/20	
204	Desoto	77	Male	No		Yes	FL resident	04/03/20	
205	Desoto	65	Male	No		Yes	FL resident	04/06/20	
206	Duval	83	Male	No		Yes	FL resident	03/13/20	
207	Duval	88	Male	No		Yes	FL resident	03/15/20	
208	Duval	83	Male	No		Yes	FL resident	03/18/20	
209	Duval	84	Male	No		Yes	FL resident	03/21/20	
210	Duval	84	Male	Unknown			FL resident	03/21/20	
211	Duval	84	Female	No		Yes	FL resident	03/21/20	
212	Duval	82	Female	No		Yes	FL resident	03/22/20	
213	Duval	87	Female	Unknown			FL resident	03/23/20	
214	Duval	91	Female	No		Yes	FL resident	03/26/20	
215	Duval	87	Female	No		Yes	FL resident	03/26/20	
216	Duval	87	Female	Unknown		Yes	FL resident	03/27/20	
217	Duval	74	Female	Unknown			FL resident	03/27/20	
218	Duval	83	Male	Unknown			FL resident	03/29/20	
219	Escambia	75	Female	No		No	FL resident	04/03/20	
220	Escambia	78	Male	No		Yes	FL resident	04/06/20	
221	Escambia	91	Female	No		Yes	FL resident	04/06/20	
222	Flagler	72	Female	Unknown		Yes	FL resident	03/22/20	
223	Glades	89	Male	No		Yes	FL resident	03/29/20	
224	Hernando	75	Male	Yes	SPAIN	Yes	FL resident	03/31/20	
225	Hernando	46	Female	Yes	IL	Yes	FL resident	04/02/20	
226	Highlands	78	Female	Yes	CARIBBEAN; FL	Yes	FL resident	03/24/20	
227	Highlands	82	Male	No		Yes	FL resident	03/29/20	
228	Highlands	81	Male	No		No	FL resident	04/07/20	
229	Highlands	61	Male	Yes	FL; NJ	Unknown	FL resident	04/08/20	
230	Highlands	61	Female	No		Unknown	FL resident	04/11/20	
231	Hillsborough	69	Male	Unknown		No	FL resident	03/23/20	
232	Hillsborough	63	Male	Unknown		Yes	FL resident	03/24/20	
233	Hillsborough	86	Female	No		Yes	FL resident	03/24/20	
234	Hillsborough	68	Female	Yes	EGYPT	No	FL resident	03/25/20	

Coronavirus: line list of deaths in Florida residents

Data verified as of Apr 12, 2020 at 10 AM

Data in this report are provisional and subject to change.

7 new deaths include those verified since Apr 11, 2020 at 4:30 PM

Death	County	Age	Gender	Travel related	Travel detail	Contact with a confirmed case	Jurisdiction	Date case counted	Deaths verified today
235	Hillsborough	71	Female	No		No	FL resident	03/26/20	
236	Hillsborough	62	Male	No		Yes	FL resident	03/29/20	
237	Hillsborough	77	Male	Unknown		Unknown	FL resident	03/29/20	
238	Hillsborough	93	Female	Unknown		Yes	FL resident	03/30/20	
239	Hillsborough	92	Female	No		No	FL resident	03/30/20	
240	Hillsborough	74	Male	Unknown		Unknown	FL resident	03/31/20	
241	Hillsborough	74	Male	Yes	FL; MEXICO	Unknown	FL resident	04/02/20	
242	Hillsborough	73	Male	No		Unknown	FL resident	04/04/20	
243	Hillsborough	78	Male	Unknown		Unknown	FL resident	04/06/20	
244	Hillsborough	55	Male	Unknown		Unknown	FL resident	04/07/20	
245	Hillsborough	64	Female	Yes	NJ	Yes	FL resident	04/10/20	
246	Indian River	88	Female	No		No	FL resident	04/02/20	
247	Lake	74	Female	Yes	EUROPE	Yes	FL resident	03/25/20	
248	Lake	84	Male	Yes	ECUADOR; FL	Yes	FL resident	03/29/20	
249	Lake	70	Female	No		No	FL resident	03/29/20	
250	Lake	86	Male	Yes	FL; FRANCE; PUERTO RICO	Yes	FL resident	04/01/20	
251	Lee	77	Female	Yes	DOMINICAN REPUBLIC	Yes	FL resident	03/07/20	
252	Lee	77	Male	No		Yes	FL resident	03/13/20	
253	Lee	67	Male	No		Yes	FL resident	03/19/20	
254	Lee	67	Male	No		No	FL resident	03/24/20	
255	Lee	39	Male	No		Yes	FL resident	03/25/20	
256	Lee	94	Male	No		No	FL resident	03/26/20	
257	Lee	77	Male	Yes	FL; NY	Yes	FL resident	03/27/20	
258	Lee	71	Male	No		Yes	FL resident	03/30/20	
259	Lee	83	Male	Unknown		No	FL resident	03/30/20	
260	Lee	96	Female	No		Unknown	FL resident	03/31/20	
261	Lee	85	Male	No		No	FL resident	04/01/20	
262	Lee	78	Male	No		Yes	FL resident	04/01/20	
263	Lee	85	Female	No		Unknown	FL resident	04/02/20	
264	Lee	80	Female	Yes	FL; NJ	Yes	FL resident	04/02/20	
265	Lee	100	Male	No		Unknown	FL resident	04/03/20	
266	Lee	62	Female	No		No	FL resident	04/06/20	
267	Manatee	70	Male	No		Yes	FL resident	03/16/20	
268	Manatee	75	Male	No		No	FL resident	03/17/20	
269	Manatee	71	Male	No		Yes	FL resident	03/17/20	
270	Manatee	68	Male	Yes	FRANCE	Yes	FL resident	03/23/20	
271	Manatee	57	Male	No		No	FL resident	03/28/20	
272	Manatee	81	Male	No		No	FL resident	03/29/20	
273	Manatee	77	Male	No		No	FL resident	03/30/20	
274	Manatee	69	Male	No		No	FL resident	03/31/20	
275	Manatee	79	Female	No		No	FL resident	04/01/20	
276	Manatee	75	Male	No		Yes	FL resident	04/04/20	
277	Manatee	75	Female	No		No	FL resident	04/04/20	
278	Manatee	81	Female	No		No	FL resident	04/07/20	
279	Manatee	74	Male	No		No	FL resident	04/09/20	
280	Marion	88	Male	Yes	GERMANY	Unknown	FL resident	03/27/20	
281	Marion	58	Male	No		Yes	FL resident	04/01/20	
282	Martin	77	Male	No		No	FL resident	04/06/20	
283	Martin	81	Female	No		No	FL resident	04/08/20	
284	Martin	79	Female	No		No	FL resident	04/09/20	
285	Monroe	55	Male	No		Yes	FL resident	03/25/20	
286	Monroe	75	Male	No		No	FL resident	03/25/20	
287	Monroe	55	Male	No		Yes	FL resident	03/26/20	
288	Okaloosa	87	Male	No		Yes	FL resident	03/27/20	
289	Orange	79	Female	Unknown		No	FL resident	03/15/20	
290	Orange	73	Male	No		Yes	FL resident	03/17/20	
291	Orange	82	Female	No		Unknown	FL resident	03/20/20	
292	Orange	70	Male	No		Unknown	FL resident	03/23/20	

Coronavirus: line list of deaths in Florida residents

Data verified as of Apr 12, 2020 at 10 AM

Data in this report are provisional and subject to change.

7 new deaths include those verified since Apr 11, 2020 at 4:30 PM

Death	County	Age	Gender	Travel related	Travel detail	Contact with a confirmed case	Jurisdiction	Date case counted	Deaths verified today
293	Orange	90	Male	No		No	FL resident	03/24/20	
294	Orange	80	Female	Unknown		No	FL resident	03/27/20	
295	Orange	81	Male	No		Yes	FL resident	03/28/20	
296	Orange	88	Female	No		Yes	FL resident	03/29/20	
297	Orange	88	Male	No		Unknown	FL resident	03/30/20	
298	Orange	62	Female	Unknown			FL resident	03/31/20	
299	Orange	45	Female	Yes	FL; MI	Unknown	FL resident	04/03/20	
300	Orange	85	Female	Unknown			FL resident	04/08/20	
301	Orange	68	Female	Yes	PHILIPPINES; SOUTH KOREA	Unknown	Not diagnosed/isolated in FL	03/13/20	
302	Osceola	58	Male	No		No	FL resident	03/21/20	
303	Osceola	91	Male	Yes	ECUADOR	No	FL resident	03/28/20	
304	Osceola	55	Male	No		No	FL resident	03/28/20	
305	Osceola	66	Female	No		No	FL resident	04/01/20	
306	Osceola	69	Male	No		No	FL resident	04/02/20	
307	Palm Beach	74	Male	Yes	BELGIUM; FL	No	FL resident	03/13/20	
308	Palm Beach	73	Male	Yes	EGYPT; GERMANY	Yes	FL resident	03/13/20	
309	Palm Beach	76	Female	Yes	FRANCE	Unknown	FL resident	03/16/20	
310	Palm Beach	72	Male	No		No	FL resident	03/18/20	
311	Palm Beach	72	Male	Yes	CANADA; FL	No	FL resident	03/20/20	
312	Palm Beach	81	Male	Yes	NY	Yes	FL resident	03/20/20	
313	Palm Beach	88	Male	No		Yes	FL resident	03/21/20	
314	Palm Beach	83	Male	No		No	FL resident	03/21/20	
315	Palm Beach	76	Male	No		No	FL resident	03/22/20	
316	Palm Beach	85	Female	No		Yes	FL resident	03/22/20	
317	Palm Beach	38	Male	Yes	COLOMBIA	Unknown	FL resident	03/24/20	
318	Palm Beach	74	Male	No		Yes	FL resident	03/25/20	
319	Palm Beach	81	Male	No		Unknown	FL resident	03/25/20	
320	Palm Beach	67	Male	No		Yes	FL resident	03/25/20	
321	Palm Beach	45	Male	No		No	FL resident	03/25/20	
322	Palm Beach	90	Female	No		Yes	FL resident	03/26/20	
323	Palm Beach	92	Male	No		No	FL resident	03/27/20	
324	Palm Beach	85	Male	Unknown			FL resident	03/27/20	
325	Palm Beach	84	Female	Unknown		Yes	FL resident	03/27/20	
326	Palm Beach	81	Male	No		Yes	FL resident	03/27/20	
327	Palm Beach	72	Female	No		Yes	FL resident	03/27/20	
328	Palm Beach	84	Female	No		Yes	FL resident	03/27/20	
329	Palm Beach	89	Male	No		No	FL resident	03/27/20	
330	Palm Beach	84	Female	No		Unknown	FL resident	03/27/20	
331	Palm Beach	41	Male	Unknown		Yes	FL resident	03/27/20	
332	Palm Beach	83	Female	No		Yes	FL resident	03/27/20	
333	Palm Beach	74	Female	Yes	FL; NY	Yes	FL resident	03/27/20	
334	Palm Beach	76	Male	No		No	FL resident	03/28/20	
335	Palm Beach	88	Male	Unknown			FL resident	03/28/20	
336	Palm Beach	59	Female	No		No	FL resident	03/28/20	
337	Palm Beach	64	Female	Unknown		Yes	FL resident	03/28/20	
338	Palm Beach	88	Male	No		Unknown	FL resident	03/28/20	
339	Palm Beach	88	Female	Unknown		Unknown	FL resident	03/28/20	
340	Palm Beach	77	Female	No		Unknown	FL resident	03/28/20	
341	Palm Beach	75	Female	No		Yes	FL resident	03/28/20	
342	Palm Beach	76	Female	No		No	FL resident	03/28/20	
343	Palm Beach	75	Male	No		Yes	FL resident	03/29/20	
344	Palm Beach	77	Male	Unknown		Unknown	FL resident	03/29/20	
345	Palm Beach	89	Male	No		Unknown	FL resident	03/29/20	
346	Palm Beach	77	Male	No		Unknown	FL resident	03/29/20	
347	Palm Beach	79	Female	No		No	FL resident	03/29/20	
348	Palm Beach	85	Male	No		Unknown	FL resident	03/29/20	
349	Palm Beach	81	Male	No		No	FL resident	03/30/20	
350	Palm Beach	94	Male	No		No	FL resident	03/30/20	

Coronavirus: line list of deaths in Florida residents

Data verified as of Apr 12, 2020 at 10 AM

Data in this report are provisional and subject to change.

7 new deaths include those verified since Apr 11, 2020 at 4:30 PM

Death	County	Age	Gender	Travel related	Travel detail	Contact with a confirmed case	Jurisdiction	Date case counted	Deaths verified today
351	Palm Beach	79	Female	No		Yes	FL resident	03/30/20	
352	Palm Beach	90	Female	No		Unknown	FL resident	03/30/20	
353	Palm Beach	91	Male	No		Unknown	FL resident	03/30/20	
354	Palm Beach	87	Female	No		Unknown	FL resident	03/31/20	
355	Palm Beach	71	Male	No		No	FL resident	03/31/20	
356	Palm Beach	87	Male	No		Yes	FL resident	03/31/20	
357	Palm Beach	82	Female	No		Unknown	FL resident	04/01/20	
358	Palm Beach	88	Male	Yes	AUSTRALIA; FL	Yes	FL resident	04/01/20	
359	Palm Beach	87	Male	Unknown		Unknown	FL resident	04/01/20	
360	Palm Beach	95	Female	No		Unknown	FL resident	04/01/20	
361	Palm Beach	76	Female	No		Yes	FL resident	04/01/20	
362	Palm Beach	76	Female	No		Yes	FL resident	04/01/20	
363	Palm Beach	88	Male	No		Yes	FL resident	04/02/20	
364	Palm Beach	92	Female	No		Yes	FL resident	04/02/20	
365	Palm Beach	94	Female	No		Unknown	FL resident	04/02/20	
366	Palm Beach	90	Female	No		Unknown	FL resident	04/02/20	
367	Palm Beach	70	Female	No		No	FL resident	04/02/20	
368	Palm Beach	72	Female	No		Unknown	FL resident	04/02/20	
369	Palm Beach	79	Male	No		Unknown	FL resident	04/02/20	
370	Palm Beach	80	Male	No		Yes	FL resident	04/02/20	
371	Palm Beach	82	Female	No		Unknown	FL resident	04/02/20	
372	Palm Beach	83	Female	No		No	FL resident	04/02/20	
373	Palm Beach	96	Female	No		Unknown	FL resident	04/03/20	
374	Palm Beach	74	Female	No		Yes	FL resident	04/03/20	
375	Palm Beach	81	Male	Unknown		No	FL resident	04/03/20	
376	Palm Beach	68	Female	No		Yes	FL resident	04/03/20	
377	Palm Beach	92	Female	No		Unknown	FL resident	04/03/20	
378	Palm Beach	85	Female	No		Unknown	FL resident	04/03/20	
379	Palm Beach	87	Male	No		Yes	FL resident	04/03/20	
380	Palm Beach	87	Female	No		Yes	FL resident	04/03/20	
381	Palm Beach	92	Male	No		Unknown	FL resident	04/04/20	
382	Palm Beach	68	Male	Unknown			FL resident	04/05/20	
383	Palm Beach	89	Unknown	Unknown			FL resident	04/06/20	
384	Palm Beach	80	Male	Unknown			FL resident	04/07/20	
385	Palm Beach	67	Female	Unknown		Unknown	FL resident	04/07/20	
386	Palm Beach	88	Female	No		Unknown	FL resident	04/08/20	
387	Pasco	67	Male	Yes	FL; NY	Yes	FL resident	03/14/20	
388	Pasco	71	Female	Yes	VA	Yes	FL resident	03/22/20	
389	Pasco	82	Female	No		No	FL resident	04/10/20	Yes
390	Pinellas	52	Male	Yes	BULGARIA; GERMANY; UT	Yes	FL resident	03/18/20	
391	Pinellas	67	Male	No		No	FL resident	03/21/20	
392	Pinellas	83	Female	No		Yes	FL resident	03/23/20	
393	Pinellas	64	Male	No		Yes	FL resident	03/26/20	
394	Pinellas	82	Male	Yes	FL; OH	Yes	FL resident	03/26/20	
395	Pinellas	78	Female	Yes	DC; FL	Yes	FL resident	03/26/20	
396	Pinellas	76	Female	No		No	FL resident	03/26/20	
397	Pinellas	75	Male	Yes	NY	No	FL resident	03/27/20	
398	Pinellas	58	Male	No		No	FL resident	03/28/20	
399	Pinellas	56	Female	No		No	FL resident	03/30/20	
400	Pinellas	40	Female	No		Yes	FL resident	03/30/20	
401	Pinellas	85	Male	No		Yes	FL resident	04/01/20	
402	Pinellas	74	Male	No		No	FL resident	04/09/20	Yes
403	Polk	77	Female	No		No	FL resident	03/20/20	
404	Polk	60	Male	No		Yes	FL resident	03/21/20	
405	Polk	73	Female	No		Yes	FL resident	03/29/20	
406	Polk	49	Female	No		No	FL resident	03/30/20	
407	Polk	68	Male	No		Yes	FL resident	04/02/20	
408	Polk	66	Female	Yes	FL; GA	Yes	FL resident	04/02/20	

Coronavirus: line list of deaths in Florida residents

Data verified as of Apr 12, 2020 at 10 AM

Data in this report are provisional and subject to change.

7 new deaths include those verified since Apr 11, 2020 at 4:30 PM

Death	County	Age	Gender	Travel related	Travel detail	Contact with a confirmed case	Jurisdiction	Date case counted	Deaths verified today
409	Polk	84	Male	No		Yes	FL resident	04/03/20	
410	Polk	86	Male	Unknown		No	FL resident	04/05/20	
411	Putnam	54	Male	No		Yes	FL resident	04/01/20	
412	Santa Rosa	71	Male	Yes	EGYPT; ISRAEL; JORDAN	No	FL resident	03/05/20	
413	Santa Rosa	81	Female	Yes	FL; IN	No	FL resident	03/26/20	
414	Santa Rosa	69	Male	No		Yes	FL resident	04/10/20	
415	Sarasota	87	Male	No		Yes	FL resident	03/21/20	
416	Sarasota	81	Male	Yes	NY	No	FL resident	03/23/20	
417	Sarasota	82	Male	No		Yes	FL resident	03/24/20	
418	Sarasota	62	Male	No		No	FL resident	03/25/20	
419	Sarasota	74	Female	No		Yes	FL resident	03/27/20	
420	Sarasota	28	Male	Yes	FL; IL	No	FL resident	03/28/20	
421	Sarasota	86	Male	No		No	FL resident	04/01/20	
422	Sarasota	85	Female	No		Unknown	FL resident	04/01/20	
423	Sarasota	82	Male	No		Unknown	FL resident	04/01/20	
424	Sarasota	88	Female	No		Unknown	FL resident	04/02/20	
425	Sarasota	88	Female	No		No	FL resident	04/05/20	
426	Sarasota	82	Male	No		Yes	FL resident	04/06/20	
427	Seminole	91	Male	No		No	FL resident	04/01/20	
428	Seminole	68	Female	No		Yes	FL resident	04/02/20	
429	St. Johns	67	Male	No		Yes	FL resident	03/21/20	
430	St. Johns	52	Male	Yes	FL; MN	Yes	FL resident	03/23/20	
431	St. Lucie	77	Male	Yes	DOMINICAN REPUBLIC; FL; TURKS AND CAICOS	No	FL resident	03/22/20	
432	St. Lucie	95	Female	No		No	FL resident	03/26/20	
433	St. Lucie	59	Male	No		No	FL resident	03/27/20	
434	St. Lucie	31	Female	No		No	FL resident	03/28/20	
435	St. Lucie	82	Male	No		No	FL resident	04/05/20	
436	St. Lucie	74	Male	No		Yes	FL resident	04/06/20	
437	Sumter	67	Female	Yes	BELIZE; FL; HONDURAS; MEXICO	Yes	FL resident	03/21/20	
438	Sumter	68	Male	No		No	FL resident	03/23/20	
439	Sumter	84	Female	No		Yes	FL resident	03/24/20	
440	Sumter	85	Male	No		Yes	FL resident	03/25/20	
441	Sumter	83	Female	No		No	FL resident	03/28/20	
442	Sumter	83	Male	No		Yes	FL resident	03/30/20	
443	Sumter	76	Male	No		No	FL resident	03/31/20	
444	Sumter	69	Male	No		Yes	FL resident	04/01/20	
445	Sumter	89	Female	No		Yes	FL resident	04/04/20	
446	Volusia	78	Female	No		No	FL resident	03/24/20	
447	Volusia	65	Male	No		No	FL resident	03/26/20	
448	Volusia	79	Male	Yes	ARUBA; CURACAO; FL	No	FL resident	03/29/20	
449	Volusia	78	Female	Yes	ECUADOR	Yes	FL resident	04/01/20	
450	Volusia	83	Male	No		No	FL resident	04/02/20	
451	Volusia	83	Male	No		Unknown	FL resident	04/08/20	
452	Volusia	71	Male	No		Unknown	FL resident	04/09/20	

Coronavirus: line list of cases

Data verified as of Apr 12, 2020 at 10 AM

Data in this report are provisional and subject to change.

Case	County	Age	Gender	Travel related	Travel detail	Contact with a confirmed case	Jurisdiction	Date case counted
1	Alachua	24	Male	Yes	Portugal	No	FL resident	03/13/20
2	Alachua	21	Female	Yes	FL; NY	No	FL resident	03/17/20
3	Alachua	22	Male	Yes	CANADA; NY; PA	No	FL resident	03/17/20
4	Alachua	50	Female	Yes	BAHAMAS; FL	Yes	FL resident	03/18/20
5	Alachua	51	Male	Yes	BAHAMAS; FL	Yes	FL resident	03/18/20
6	Alachua	39	Female	Yes	GA	Yes	FL resident	03/18/20
7	Alachua	42	Female	Yes	DOMINICAN REPUBLIC; FL	No	FL resident	03/19/20
8	Alachua	27	Female	No		No	FL resident	03/19/20
9	Alachua	29	Female	No		No	FL resident	03/20/20
10	Alachua	68	Female	No		No	FL resident	03/20/20
11	Alachua	47	Female	No		Yes	FL resident	03/20/20
12	Alachua	22	Male	No		Yes	FL resident	03/20/20
13	Alachua	61	Male	No		No	FL resident	03/20/20
14	Alachua	62	Female	Unknown		Unknown	FL resident	03/21/20
15	Alachua	21	Female	Unknown		No	FL resident	03/21/20
16	Alachua	56	Male	No		No	FL resident	03/21/20
17	Alachua	23	Female	Yes	FL; NY	No	FL resident	03/21/20
18	Alachua	68	Male	No		No	FL resident	03/21/20
19	Alachua	54	Male	Unknown		Unknown	FL resident	03/21/20
20	Alachua	55	Male	Unknown		Unknown	FL resident	03/21/20
21	Alachua	20	Female	No		No	FL resident	03/21/20
22	Alachua	23	Female	No		Yes	FL resident	03/21/20
23	Alachua	33	Male	No		No	FL resident	03/21/20
24	Alachua	22	Male	Yes	CO; FL	Yes	FL resident	03/21/20
25	Alachua	23	Male	Unknown		No	FL resident	03/21/20
26	Alachua	25	Female	Yes	FL; NV	No	FL resident	03/21/20
27	Alachua	30	Female	No		No	FL resident	03/22/20
28	Alachua	22	Male	Unknown		No	FL resident	03/22/20
29	Alachua	30	Female	Yes	DC; FL	No	FL resident	03/22/20
30	Alachua	37	Female	No		No	FL resident	03/22/20
31	Alachua	25	Female	Yes	DC; FL	No	FL resident	03/22/20
32	Alachua	49	Male	Unknown		Unknown	FL resident	03/23/20
33	Alachua	2	Female	No		No	FL resident	03/23/20
34	Alachua	26	Male	No		Yes	FL resident	03/24/20
35	Alachua	20	Male	Yes	CA; FL	Yes	FL resident	03/24/20
36	Alachua	21	Female	Yes	FL; SPAIN	No	FL resident	03/24/20
37	Alachua	25	Female	No		No	FL resident	03/24/20
38	Alachua	60	Female	Unknown		No	FL resident	03/24/20
39	Alachua	72	Female	No		Unknown	FL resident	03/24/20
40	Alachua	34	Male	No		No	FL resident	03/24/20
41	Alachua	67	Male	No		No	FL resident	03/24/20
42	Alachua	75	Female	No		No	FL resident	03/24/20
43	Alachua	23	Female	No		Yes	FL resident	03/25/20
44	Alachua	59	Female	Yes	CO; FL	No	FL resident	03/26/20
45	Alachua	53	Male	No		No	FL resident	03/26/20
46	Alachua	69	Female	No		No	FL resident	03/26/20
47	Alachua	37	Female	No		No	FL resident	03/26/20
48	Alachua	22	Male	No		No	FL resident	03/26/20
49	Alachua	20	Female	No		Yes	FL resident	03/26/20
50	Alachua	25	Female	No		No	FL resident	03/26/20
51	Alachua	78	Female	Unknown		No	FL resident	03/26/20
52	Alachua	27	Female	Unknown		Unknown	FL resident	03/26/20
53	Alachua	32	Female	Yes	INDIA; TURKEY	No	FL resident	03/27/20
54	Alachua		Male	No		Unknown	FL resident	03/27/20
55	Alachua	20	Male	Yes	FL; GA; NC; VA	No	FL resident	03/27/20
56	Alachua	69	Male	No		No	FL resident	03/27/20
57	Alachua	22	Male	No		Yes	FL resident	03/27/20
58	Alachua	21	Male	No		Yes	FL resident	03/27/20
59	Alachua	39	Male	No		No	FL resident	03/27/20
60	Alachua	91	Male	No		Yes	FL resident	03/27/20
61	Alachua	59	Female	Unknown		Unknown	FL resident	03/27/20
62	Alachua	60	Male	No		Unknown	FL resident	03/28/20

Coronavirus: line list of cases

Data verified as of Apr 12, 2020 at 10 AM

Data in this report are provisional and subject to change.

Case	County	Age	Gender	Travel related	Travel detail	Contact with a confirmed case	Jurisdiction	Date case counted
63	Alachua	50	Male	No		Yes	FL resident	03/28/20
64	Alachua	54	Female	No		No	FL resident	03/28/20
65	Alachua	22	Female	No		Unknown	FL resident	03/29/20
66	Alachua	45	Female	No		No	FL resident	03/29/20
67	Alachua	28	Male	No		Yes	FL resident	03/29/20
68	Alachua	25	Male	Yes	FL; NY	No	FL resident	03/29/20
69	Alachua	49	Male	No		Unknown	FL resident	03/29/20
70	Alachua	56	Female	No		No	FL resident	03/30/20
71	Alachua	50	Female	Unknown		Unknown	FL resident	03/30/20
72	Alachua	59	Female	Yes	COSTA RICA; FL	Yes	FL resident	03/30/20
73	Alachua	57	Male	No		No	FL resident	03/30/20
74	Alachua	38	Male	Yes	FL; NY	No	FL resident	03/30/20
75	Alachua	33	Female	No		Unknown	FL resident	03/30/20
76	Alachua	58	Female	No		No	FL resident	03/30/20
77	Alachua	56	Female	No		Yes	FL resident	03/30/20
78	Alachua	65	Male	No		No	FL resident	03/30/20
79	Alachua	55	Male	No		Yes	FL resident	03/30/20
80	Alachua	56	Female	Unknown		Unknown	FL resident	03/31/20
81	Alachua	22	Male	No		No	FL resident	03/31/20
82	Alachua	30	Male	No		Unknown	FL resident	03/31/20
83	Alachua	45	Male	No		No	FL resident	03/31/20
84	Alachua	43	Male	Unknown		No	FL resident	03/31/20
85	Alachua	44	Female	No		No	FL resident	03/31/20
86	Alachua	31	Female	Unknown		No	FL resident	04/01/20
87	Alachua	41	Female	No		No	FL resident	04/01/20
88	Alachua	19	Female	No		No	FL resident	04/01/20
89	Alachua	49	Female	No		Yes	FL resident	04/01/20
90	Alachua	55	Male	No		No	FL resident	04/02/20
91	Alachua	49	Male	No		Yes	FL resident	04/02/20
92	Alachua	25	Female	No		Yes	FL resident	04/02/20
93	Alachua	52	Female	Unknown			FL resident	04/02/20
94	Alachua	23	Male	No		No	FL resident	04/02/20
95	Alachua	39	Male	No		Unknown	FL resident	04/02/20
96	Alachua	34	Female	No		Yes	FL resident	04/02/20
97	Alachua	30	Female	No		Unknown	FL resident	04/02/20
98	Alachua	32	Male	Unknown			FL resident	04/02/20
99	Alachua	41	Male	Unknown			FL resident	04/02/20
100	Alachua	33	Male	Unknown			FL resident	04/02/20
101	Alachua	52	Male	Unknown			FL resident	04/03/20
102	Alachua	68	Male	Unknown			FL resident	04/03/20
103	Alachua	54	Female	No		Yes	FL resident	04/03/20
104	Alachua	75	Female	No		No	FL resident	04/03/20
105	Alachua	36	Male	No		No	FL resident	04/03/20
106	Alachua	56	Female	Unknown			FL resident	04/03/20
107	Alachua	39	Female	Unknown			FL resident	04/03/20
108	Alachua	26	Female	Unknown			FL resident	04/04/20
109	Alachua	72	Female	No		No	FL resident	04/04/20
110	Alachua	30	Female	Unknown			FL resident	04/04/20
111	Alachua	65	Male	Unknown			FL resident	04/04/20
112	Alachua	43	Female	Unknown			FL resident	04/04/20
113	Alachua	63	Female	No		Yes	FL resident	04/04/20
114	Alachua	75	Female	Unknown			FL resident	04/05/20
115	Alachua	40	Female	Unknown			FL resident	04/05/20
116	Alachua	38	Female	Unknown			FL resident	04/05/20
117	Alachua	33	Male	No		No	FL resident	04/05/20
118	Alachua	25	Male	Unknown			FL resident	04/05/20
119	Alachua	20	Female	Unknown			FL resident	04/05/20
120	Alachua	79	Male	No		Yes	FL resident	04/06/20
121	Alachua	81	Female	Unknown			FL resident	04/06/20
122	Alachua	58	Female	Unknown			FL resident	04/06/20
123	Alachua	86	Female	Unknown			FL resident	04/06/20
124	Alachua	21	Female	Unknown			FL resident	04/06/20

Coronavirus: line list of cases

Data verified as of Apr 12, 2020 at 10 AM

Data in this report are provisional and subject to change.

Case	County	Age	Gender	Travel related	Travel detail	Contact with a confirmed case	Jurisdiction	Date case counted
125	Alachua	27	Male	Unknown		Unknown	FL resident	04/07/20
126	Alachua	56	Male	No		Yes	FL resident	04/07/20
127	Alachua	65	Male	Unknown		Unknown	FL resident	04/07/20
128	Alachua	45	Female	No		Unknown	FL resident	04/07/20
129	Alachua	60	Male	Unknown			FL resident	04/07/20
130	Alachua	34	Female	No		Unknown	FL resident	04/07/20
131	Alachua	21	Male	Unknown			FL resident	04/08/20
132	Alachua	59	Unknown	Unknown			FL resident	04/08/20
133	Alachua	21	Male	Unknown			FL resident	04/08/20
134	Alachua	51	Female	No		No	FL resident	04/08/20
135	Alachua	72	Male	Unknown			FL resident	04/08/20
136	Alachua	73	Female	No		Yes	FL resident	04/08/20
137	Alachua	51	Female	No		Yes	FL resident	04/08/20
138	Alachua	63	Female	No		Yes	FL resident	04/08/20
139	Alachua	30	Female	Unknown			FL resident	04/08/20
140	Alachua	23	Female	Unknown			FL resident	04/09/20
141	Alachua	49	Male	Unknown			FL resident	04/09/20
142	Alachua	53	Male	Unknown			FL resident	04/09/20
143	Alachua	30	Male	Unknown			FL resident	04/09/20
144	Alachua	24	Female	Unknown			FL resident	04/09/20
145	Alachua	38	Female	Unknown			FL resident	04/09/20
146	Alachua	60	Female	No		Unknown	FL resident	04/09/20
147	Alachua	78	Female	Unknown			FL resident	04/09/20
148	Alachua	89	Male	No		Unknown	FL resident	04/09/20
149	Alachua	65	Male	No		Unknown	FL resident	04/09/20
150	Alachua	27	Female	Unknown			FL resident	04/09/20
151	Alachua	87	Male	No		Unknown	FL resident	04/09/20
152	Alachua	92	Female	No		Unknown	FL resident	04/09/20
153	Alachua	76	Male	No		Unknown	FL resident	04/09/20
154	Alachua	19	Female	No		Yes	FL resident	04/10/20
155	Alachua	31	Male	Unknown			FL resident	04/10/20
156	Alachua	70	Male	Unknown			FL resident	04/10/20
157	Alachua	30	Female	Unknown			FL resident	04/10/20
158	Alachua	42	Female	Unknown			FL resident	04/10/20
159	Alachua	33	Female	Unknown			FL resident	04/10/20
160	Alachua	30	Female	No		Yes	FL resident	04/10/20
161	Alachua	43	Male	No		Yes	FL resident	04/10/20
162	Alachua	50	Male	Unknown			FL resident	04/11/20
163	Alachua	47	Female	Unknown			FL resident	04/11/20
164	Alachua	44	Female	Unknown			FL resident	04/11/20
165	Alachua	54	Female	Unknown			FL resident	04/11/20
166	Alachua	63	Male	Unknown			FL resident	04/11/20
167	Alachua	33	Female	Unknown		Unknown	FL resident	04/11/20
168	Alachua	60	Male	Unknown		Unknown	FL resident	04/11/20
169	Alachua	68	Female	Yes	GA	No	Non-FL resident	03/10/20
170	Alachua	69	Male	Yes	Sweden	No	Non-FL resident	03/14/20
171	Alachua	64	Female	Yes	FL; NY	No	Non-FL resident	03/16/20
172	Alachua	68	Male	Unknown		Unknown	Non-FL resident	03/26/20
173	Alachua	73	Male	Unknown		Unknown	Non-FL resident	03/28/20
174	Alachua	28	Female	Yes	NY; UNKNOWN	Unknown	Non-FL resident	03/30/20
175	Alachua	31	Female	Yes	WI	Unknown	Non-FL resident	04/02/20
176	Alachua	22	Female	Yes	GA	Unknown	Non-FL resident	04/05/20
177	Alachua	33	Unknown	Yes	TN; UNKNOWN	Unknown	Non-FL resident	04/05/20
178	Baker	87	Female	No		Unknown	FL resident	03/20/20
179	Baker	66	Male	No		Unknown	FL resident	03/22/20
180	Baker	76	Male	No		Yes	FL resident	03/22/20
181	Baker	64	Female	No		Yes	FL resident	03/24/20
182	Baker	55	Female	No		Unknown	FL resident	03/25/20
183	Baker	97	Female	No		Unknown	FL resident	03/26/20
184	Baker	79	Male	No		Unknown	FL resident	03/26/20
185	Baker	82	Male	No		Yes	FL resident	03/29/20
186	Baker	24	Female	No		Yes	FL resident	03/30/20

Coronavirus: line list of cases

Data verified as of Apr 12, 2020 at 10 AM

Data in this report are provisional and subject to change.

Case	County	Age	Gender	Travel related	Travel detail	Contact with a confirmed case	Jurisdiction	Date case counted
187	Baker	64	Female	No		Unknown	FL resident	04/01/20
188	Baker	75	Female	No		No	FL resident	04/01/20
189	Baker	92	Female	No		Yes	FL resident	04/04/20
190	Baker	69	Female	No		Unknown	FL resident	04/05/20
191	Baker	71	Female	No		Unknown	FL resident	04/06/20
192	Baker	62	Male	No		Unknown	FL resident	04/06/20
193	Baker	34	Male	No		Unknown	FL resident	04/08/20
194	Baker	72	Male	No		No	FL resident	04/10/20
195	Bay	55	Male	Yes	FL; Puerto Rico	Unknown	FL resident	03/25/20
196	Bay	74	Female	No		No	FL resident	03/25/20
197	Bay	44	Male	No		Unknown	FL resident	03/27/20
198	Bay	68	Male	Yes	DC; FL	No	FL resident	03/27/20
199	Bay	28	Male	No		No	FL resident	03/28/20
200	Bay	52	Male	No		Unknown	FL resident	03/30/20
201	Bay	57	Female	No		No	FL resident	03/31/20
202	Bay	30	Female	Yes	FL; GA	Unknown	FL resident	03/31/20
203	Bay	21	Male	No		No	FL resident	04/01/20
204	Bay	39	Male	No		Unknown	FL resident	04/01/20
205	Bay	40	Male	Yes	DC; FL; TX	No	FL resident	04/01/20
206	Bay	34	Male	No		Yes	FL resident	04/01/20
207	Bay	32	Male	No		No	FL resident	04/01/20
208	Bay	60	Male	Yes	SC	Yes	FL resident	04/02/20
209	Bay	47	Female	No		Yes	FL resident	04/02/20
210	Bay	72	Female	No		Unknown	FL resident	04/02/20
211	Bay	43	Male	Yes	FL; GA	Unknown	FL resident	04/03/20
212	Bay	93	Male	No		Unknown	FL resident	04/03/20
213	Bay	42	Male	No		Unknown	FL resident	04/03/20
214	Bay	61	Female	No		No	FL resident	04/03/20
215	Bay	47	Female	No		Yes	FL resident	04/03/20
216	Bay	47	Male	No		Yes	FL resident	04/03/20
217	Bay	51	Female	No		No	FL resident	04/05/20
218	Bay	34	Female	No		Yes	FL resident	04/07/20
219	Bay	37	Female	No		Yes	FL resident	04/07/20
220	Bay	73	Female	No		No	FL resident	04/07/20
221	Bay	48	Male	No		No	FL resident	04/07/20
222	Bay	49	Female	No		No	FL resident	04/08/20
223	Bay	28	Male	No		Yes	FL resident	04/08/20
224	Bay	67	Male	No		No	FL resident	04/09/20
225	Bay	56	Female	No		Unknown	FL resident	04/09/20
226	Bay	22	Female	No		No	FL resident	04/09/20
227	Bay	47	Female	Yes	FL; GA	Yes	FL resident	04/09/20
228	Bay	44	Male	No		No	FL resident	04/09/20
229	Bay	46	Male	No		Yes	FL resident	04/10/20
230	Bay	47	Male	Yes	TX	Unknown	Non-FL resident	03/21/20
231	Bradford	69	Male	No		No	FL resident	03/22/20
232	Bradford	78	Female	Unknown		Unknown	FL resident	03/29/20
233	Bradford	88	Female	Unknown		Yes	FL resident	03/31/20
234	Bradford	100	Female	Unknown		Yes	FL resident	04/02/20
235	Bradford	88	Female	Unknown		Yes	FL resident	04/02/20
236	Bradford	36	Male	No		No	FL resident	04/03/20
237	Bradford	81	Female	Unknown		Unknown	FL resident	04/04/20
238	Bradford	82	Female	No		Yes	FL resident	04/05/20
239	Bradford	62	Female	No		Unknown	FL resident	04/06/20
240	Bradford	80	Female	Unknown		Unknown	FL resident	04/06/20
241	Bradford	35	Female	No		Yes	FL resident	04/06/20
242	Bradford	85	Female	No		Unknown	FL resident	04/07/20
243	Bradford	85	Female	No		Unknown	FL resident	04/07/20
244	Bradford	82	Female	No		No	FL resident	04/07/20
245	Bradford	43	Male	Unknown			FL resident	04/07/20
246	Bradford	88	Female	No		Yes	FL resident	04/08/20
247	Bradford	80	Female	No		Yes	FL resident	04/08/20
248	Bradford	72	Female	No		Unknown	FL resident	04/08/20

Coronavirus: line list of cases

Data verified as of Apr 12, 2020 at 10 AM

Data in this report are provisional and subject to change.

Case	County	Age	Gender	Travel related	Travel detail	Contact with a confirmed case	Jurisdiction	Date case counted
249	Bradford	42	Female	No		Yes	FL resident	04/08/20
250	Bradford	77	Female	No		Unknown	FL resident	04/09/20
251	Bradford	8	Male	Unknown			FL resident	04/09/20
252	Bradford	66	Female	Unknown		Yes	FL resident	04/09/20
253	Bradford	65	Female	No		Yes	FL resident	04/10/20
254	Bradford	11	Female	No			FL resident	04/10/20
255	Bradford	18	Female	No		Yes	FL resident	04/11/20
256	Bradford	55	Female	Unknown		No	FL resident	04/11/20
257	Bradford	62	Male	Unknown		Unknown	FL resident	04/11/20
258	Bradford	73	Male	Unknown			FL resident	04/11/20
259	Bradford	74	Female	Unknown			FL resident	04/11/20
260	Brevard	76	Female	Yes	NY	Yes	FL resident	03/17/20
261	Brevard	32	Male	Yes	PA; UT	No	FL resident	03/18/20
262	Brevard	64	Female	Yes	DC; FL; NY; PA	Unknown	FL resident	03/19/20
263	Brevard	49	Male	No		Yes	FL resident	03/20/20
264	Brevard	73	Male	No		Yes	FL resident	03/21/20
265	Brevard	64	Male	Yes	HAITI	No	FL resident	03/22/20
266	Brevard	32	Female	No		Yes	FL resident	03/22/20
267	Brevard	52	Female	Yes	CANADA	Unknown	FL resident	03/24/20
268	Brevard	30	Male	Yes	DC	No	FL resident	03/24/20
269	Brevard	64	Male	Yes	DC; FL; NY; PA	Yes	FL resident	03/24/20
270	Brevard	45	Male	No		No	FL resident	03/25/20
271	Brevard	1	Male	No		No	FL resident	03/26/20
272	Brevard	68	Male	Yes	CO; FL; NM	Unknown	FL resident	03/26/20
273	Brevard	62	Female	Yes	NY	Unknown	FL resident	03/26/20
274	Brevard	40	Male	Yes	FL; UNITED KINGDOM	Yes	FL resident	03/27/20
275	Brevard	56	Male	Yes	NY	Yes	FL resident	03/27/20
276	Brevard	55	Male	No		Yes	FL resident	03/27/20
277	Brevard	55	Female	No		Unknown	FL resident	03/27/20
278	Brevard	28	Male	No		Yes	FL resident	03/27/20
279	Brevard	20	Male	Yes	FL; IN	Yes	FL resident	03/27/20
280	Brevard	74	Male	No		Unknown	FL resident	03/27/20
281	Brevard	58	Male	Yes	DOMINICAN REPUBLIC; FL	Yes	FL resident	03/27/20
282	Brevard	43	Male	No		Unknown	FL resident	03/28/20
283	Brevard	68	Male	Yes	NY	Unknown	FL resident	03/28/20
284	Brevard	42	Female	No		No	FL resident	03/28/20
285	Brevard	67	Male	Yes	FL; MEXICO	No	FL resident	03/29/20
286	Brevard	39	Female	No		No	FL resident	03/30/20
287	Brevard	35	Female	Yes	FL; UNITED KINGDOM	Unknown	FL resident	03/30/20
288	Brevard	20	Male	Unknown		Unknown	FL resident	03/30/20
289	Brevard	58	Female	Unknown		No	FL resident	03/30/20
290	Brevard	55	Male	Yes	FL; GERMANY; HONG KONG; OH; SOUTH KOREA	Unknown	FL resident	03/31/20
291	Brevard	51	Female	Yes	MEXICO	Unknown	FL resident	03/31/20
292	Brevard	8	Female	No		Unknown	FL resident	03/31/20
293	Brevard	56	Female	No		Yes	FL resident	03/31/20
294	Brevard	56	Female	Yes	NY	No	FL resident	04/01/20
295	Brevard	62	Female	No		No	FL resident	04/01/20
296	Brevard	61	Male	No		No	FL resident	04/01/20
297	Brevard	51	Male	Yes	FL; TN	Yes	FL resident	04/01/20
298	Brevard	55	Male	No		No	FL resident	04/01/20
299	Brevard	94	Male	No		No	FL resident	04/01/20
300	Brevard	28	Male	No		Yes	FL resident	04/01/20
301	Brevard	77	Female	No		Yes	FL resident	04/01/20
302	Brevard	28	Male	Yes	CZECH REPUBLIC	Unknown	FL resident	04/01/20
303	Brevard	44	Female	No		Yes	FL resident	04/02/20
304	Brevard	23	Male	No		Unknown	FL resident	04/02/20
305	Brevard	83	Male	No		No	FL resident	04/02/20
306	Brevard	82	Male	Yes	WA	Yes	FL resident	04/03/20
307	Brevard	45	Female	Yes	TN	Yes	FL resident	04/03/20
308	Brevard	58	Male	No		Unknown	FL resident	04/03/20
309	Brevard	26	Female	No		No	FL resident	04/03/20

Coronavirus: line list of cases

Data verified as of Apr 12, 2020 at 10 AM

Data in this report are provisional and subject to change.

Case	County	Age	Gender	Travel related	Travel detail	Contact with a confirmed case	Jurisdiction	Date case counted
310	Brevard	45	Female	No		Unknown	FL resident	04/03/20
311	Brevard	75	Female	No		No	FL resident	04/03/20
312	Brevard	34	Female	Unknown		Unknown	FL resident	04/03/20
313	Brevard	76	Female	No		Unknown	FL resident	04/03/20
314	Brevard	51	Female	No		Yes	FL resident	04/03/20
315	Brevard	52	Male	No		Unknown	FL resident	04/03/20
316	Brevard	50	Female	No		Yes	FL resident	04/03/20
317	Brevard	60	Male	Yes	NY	Unknown	FL resident	04/03/20
318	Brevard	79	Male	No		Unknown	FL resident	04/03/20
319	Brevard	65	Male	Unknown		Unknown	FL resident	04/04/20
320	Brevard	28	Female	No		Yes	FL resident	04/04/20
321	Brevard	70	Male	Yes	THAILAND	Unknown	FL resident	04/04/20
322	Brevard	22	Female	No		Unknown	FL resident	04/04/20
323	Brevard	86	Female	No		No	FL resident	04/04/20
324	Brevard	61	Female	No		No	FL resident	04/04/20
325	Brevard	35	Female	No		Unknown	FL resident	04/04/20
326	Brevard	64	Male	Yes	CO	Unknown	FL resident	04/04/20
327	Brevard	54	Male	No		Unknown	FL resident	04/04/20
328	Brevard	45	Male	No		Unknown	FL resident	04/04/20
329	Brevard	53	Male	No		Unknown	FL resident	04/05/20
330	Brevard	77	Male	No		Yes	FL resident	04/05/20
331	Brevard	35	Female	No		Yes	FL resident	04/05/20
332	Brevard	80	Female	No		Unknown	FL resident	04/05/20
333	Brevard	51	Female	No		No	FL resident	04/05/20
334	Brevard	29	Male	No		Unknown	FL resident	04/06/20
335	Brevard	64	Male	Yes	FL; MI; OH; OK	Unknown	FL resident	04/06/20
336	Brevard	28	Male	No		Yes	FL resident	04/06/20
337	Brevard	32	Male	No		No	FL resident	04/06/20
338	Brevard	36	Male	No		Yes	FL resident	04/06/20
339	Brevard	50	Female	No		Unknown	FL resident	04/06/20
340	Brevard	41	Female	Yes	FL; LA	Unknown	FL resident	04/06/20
341	Brevard	13	Female	No		Yes	FL resident	04/06/20
342	Brevard	27	Male	No		No	FL resident	04/06/20
343	Brevard	70	Female	No		Unknown	FL resident	04/06/20
344	Brevard	85	Male	No		No	FL resident	04/06/20
345	Brevard	21	Female	No		Yes	FL resident	04/06/20
346	Brevard	83	Male	No		No	FL resident	04/07/20
347	Brevard	88	Female	No		Yes	FL resident	04/07/20
348	Brevard	43	Male	No		Unknown	FL resident	04/07/20
349	Brevard	51	Female	No		Unknown	FL resident	04/07/20
350	Brevard	65	Female	No		No	FL resident	04/07/20
351	Brevard	62	Female	No		Unknown	FL resident	04/07/20
352	Brevard	52	Female	Unknown		Unknown	FL resident	04/08/20
353	Brevard	45	Female	No		No	FL resident	04/08/20
354	Brevard	27	Male	Yes	FL; OH	Yes	FL resident	04/08/20
355	Brevard	33	Female	No		Yes	FL resident	04/08/20
356	Brevard	77	Female	No		No	FL resident	04/08/20
357	Brevard	83	Female	No		No	FL resident	04/08/20
358	Brevard	9	Female	No		Yes	FL resident	04/08/20
359	Brevard	69	Male	No		Yes	FL resident	04/09/20
360	Brevard	69	Female	No		Yes	FL resident	04/09/20
361	Brevard	79	Male	No		Unknown	FL resident	04/09/20
362	Brevard	42	Male	No		Unknown	FL resident	04/09/20
363	Brevard	82	Female	No		Unknown	FL resident	04/09/20
364	Brevard	28	Female	No		Unknown	FL resident	04/10/20
365	Brevard	26	Female	No		Yes	FL resident	04/10/20
366	Brevard	29	Male	No		Yes	FL resident	04/10/20
367	Brevard	91	Female	No		Unknown	FL resident	04/10/20
368	Brevard	50	Male	No		No	FL resident	04/10/20
369	Brevard	48	Male	No		No	FL resident	04/10/20
370	Brevard	72	Female	No		Yes	FL resident	04/10/20
371	Brevard	41	Female	No		Yes	FL resident	04/10/20

Coronavirus: line list of cases

Data verified as of Apr 12, 2020 at 10 AM

Data in this report are provisional and subject to change.

Case	County	Age	Gender	Travel related	Travel detail	Contact with a confirmed case	Jurisdiction	Date case counted
372	Brevard	36	Male	Yes	FL; INDIA; MEXICO; NY	Unknown	FL resident	04/10/20
373	Brevard	37	Female	Yes	FL; NJ; NY; TX; TRINIDAD AND TOBAGO	Unknown	FL resident	04/10/20
374	Brevard	62	Female	No		Yes	FL resident	04/11/20
375	Brevard	67	Male	Unknown			FL resident	04/11/20
376	Brevard	42	Male	Unknown			FL resident	04/11/20
377	Brevard	84	Male	Unknown			FL resident	04/11/20
378	Brevard	73	Female	Unknown			FL resident	04/11/20
379	Brevard	38	Male	Yes	NY	No	Non-FL resident	03/24/20
380	Brevard	23	Male	Yes	NY	No	Non-FL resident	03/27/20
381	Brevard	23	Female	Yes	NY	Unknown	Non-FL resident	03/27/20
382	Brevard	55	Female	Yes	NY	Unknown	Non-FL resident	03/30/20
383	Brevard	91	Female	Yes	FL; NY	Unknown	Non-FL resident	04/01/20
384	Brevard	62	Female	Yes	CA; FL	No	Non-FL resident	04/03/20
385	Broward	65	Male	Yes	CAYMAN ISLANDS	No	FL resident	03/07/20
386	Broward	75	Male	No		Yes	FL resident	03/07/20
387	Broward	67	Male	No		Yes	FL resident	03/09/20
388	Broward	68	Female	No		Yes	FL resident	03/10/20
389	Broward	61	Male	Yes	ITALY	Unknown	FL resident	03/12/20
390	Broward	65	Male	No		Yes	FL resident	03/12/20
391	Broward	70	Male	No		Unknown	FL resident	03/12/20
392	Broward	27	Female	No		Yes	FL resident	03/13/20
393	Broward	68	Female	No		Yes	FL resident	03/13/20
394	Broward	36	Male	No		Yes	FL resident	03/13/20
395	Broward	26	Female	Yes	TRINIDAD AND TOBAGO	Yes	FL resident	03/13/20
396	Broward	83	Female	No		Yes	FL resident	03/14/20
397	Broward	22	Female	Yes	IRELAND	Yes	FL resident	03/14/20
398	Broward	20	Female	Yes	IRELAND	Yes	FL resident	03/14/20
399	Broward	19	Male	Yes	IRELAND	Yes	FL resident	03/14/20
400	Broward	59	Male	No		Yes	FL resident	03/14/20
401	Broward	20	Female	Yes	IRELAND	Yes	FL resident	03/14/20
402	Broward	64	Male	Yes	FRANCE; GA; NC; SPAIN	Yes	FL resident	03/14/20
403	Broward	63	Male	No		Yes	FL resident	03/14/20
404	Broward	58	Male	No		Yes	FL resident	03/14/20
405	Broward	21	Male	Yes	ITALY; SPAIN	No	FL resident	03/14/20
406	Broward	39	Male	Yes	UNITED ARAB EMIRATES	Yes	FL resident	03/15/20
407	Broward	60	Male	No		Yes	FL resident	03/15/20
408	Broward	19	Female	Yes	IRELAND	Yes	FL resident	03/15/20
409	Broward	74	Male	No		Yes	FL resident	03/15/20
410	Broward	65	Male	Yes	DC	Unknown	FL resident	03/15/20
411	Broward	19	Female	Yes	Ireland	Yes	FL resident	03/15/20
412	Broward	19	Female	Yes	Ireland	Yes	FL resident	03/15/20
413	Broward	66	Male	No		Yes	FL resident	03/15/20
414	Broward	20	Female	Yes	IRELAND	Yes	FL resident	03/15/20
415	Broward	63	Female	Unknown		Unknown	FL resident	03/15/20
416	Broward	19	Female	Yes	IRELAND	Yes	FL resident	03/15/20
417	Broward	30	Male	Yes	FL; GA	Yes	FL resident	03/15/20
418	Broward	83	Male	No		Yes	FL resident	03/15/20
419	Broward	52	Female	Yes	FRANCE	Yes	FL resident	03/15/20
420	Broward	20	Female	Yes	IRELAND	Yes	FL resident	03/15/20
421	Broward	51	Female	Yes	COLOMBIA	Yes	FL resident	03/16/20
422	Broward	60	Male	Yes	Spain		FL resident	03/16/20
423	Broward	65	Male	No		Yes	FL resident	03/16/20
424	Broward	54	Female	No		No	FL resident	03/16/20
425	Broward	76	Male	No		Yes	FL resident	03/16/20
426	Broward	77	Male	No		Yes	FL resident	03/16/20
427	Broward	46	Female	No		Unknown	FL resident	03/17/20
428	Broward	19	Female	No		Yes	FL resident	03/17/20
429	Broward	53	Male	Yes	NC	No	FL resident	03/17/20
430	Broward	70	Male	No		Yes	FL resident	03/17/20
431	Broward	19	Female	Yes	SPAIN	Yes	FL resident	03/17/20
432	Broward	79	Female	Yes	CO; FL	Yes	FL resident	03/17/20

Coronavirus: line list of cases

Data verified as of Apr 12, 2020 at 10 AM

Data in this report are provisional and subject to change.

Case	County	Age	Gender	Travel related	Travel detail	Contact with a confirmed case	Jurisdiction	Date case counted
433	Broward	57	Female	No		Yes	FL resident	03/17/20
434	Broward	20	Male	Yes	NJ	Unknown	FL resident	03/17/20
435	Broward	33	Male	No		Yes	FL resident	03/18/20
436	Broward	67	Male	Yes	CO	Unknown	FL resident	03/18/20
437	Broward	57	Male	Yes	NJ	Yes	FL resident	03/18/20
438	Broward	69	Male	Yes	NY	No	FL resident	03/18/20
439	Broward	43	Male	Yes	NY	Yes	FL resident	03/18/20
440	Broward	65	Male	No		No	FL resident	03/18/20
441	Broward	29	Male	Yes	NJ; NY	No	FL resident	03/18/20
442	Broward	21	Female	Yes	SPAIN	Yes	FL resident	03/18/20
443	Broward	54	Male	Yes	FL; IL	Yes	FL resident	03/18/20
444	Broward	43	Female	No		No	FL resident	03/18/20
445	Broward	57	Male	No		Yes	FL resident	03/18/20
446	Broward	48	Male	Yes	PA	Unknown	FL resident	03/18/20
447	Broward	56	Female	Yes	VA	No	FL resident	03/18/20
448	Broward	21	Male	Yes	SPAIN	Unknown	FL resident	03/18/20
449	Broward	42	Male	No		Yes	FL resident	03/18/20
450	Broward	21	Female	Yes	IRELAND	Yes	FL resident	03/18/20
451	Broward	93	Male	No		Yes	FL resident	03/18/20
452	Broward	30	Male	Yes	CT; FL; ITALY	Unknown	FL resident	03/18/20
453	Broward	49	Female	No		No	FL resident	03/18/20
454	Broward	25	Female	Yes	MOROCCO; SPAIN	No	FL resident	03/18/20
455	Broward	21	Male	Yes	SPAIN	Yes	FL resident	03/18/20
456	Broward	20	Male	Yes	BRAZIL; SPAIN	No	FL resident	03/18/20
457	Broward	75	Male	No		Yes	FL resident	03/18/20
458	Broward	42	Male	Yes	AUSTRALIA	Yes	FL resident	03/18/20
459	Broward	53	Male	No		No	FL resident	03/18/20
460	Broward	58	Male	No		Yes	FL resident	03/18/20
461	Broward	55	Male	No		No	FL resident	03/18/20
462	Broward	44	Male	Yes	NY	No	FL resident	03/19/20
463	Broward	26	Female	No		Yes	FL resident	03/19/20
464	Broward	62	Female	Yes	ISRAEL	Yes	FL resident	03/19/20
465	Broward	49	Male	Yes	COLOMBIA; FL	Yes	FL resident	03/19/20
466	Broward	47	Female	Yes	IRELAND; SPAIN; UNITED KINGDOM	No	FL resident	03/19/20
467	Broward	60	Male	No		Yes	FL resident	03/19/20
468	Broward	96	Female	Unknown		Yes	FL resident	03/19/20
469	Broward	94	Male	No		Unknown	FL resident	03/19/20
470	Broward	22	Female	No		No	FL resident	03/19/20
471	Broward	60	Male	No		Yes	FL resident	03/19/20
472	Broward	93	Male	No		Yes	FL resident	03/19/20
473	Broward	47	Male	No		Yes	FL resident	03/19/20
474	Broward	29	Male	No		No	FL resident	03/19/20
475	Broward	92	Male	No		Yes	FL resident	03/20/20
476	Broward	31	Male	No		Yes	FL resident	03/20/20
477	Broward	32	Male	No		Yes	FL resident	03/20/20
478	Broward	54	Male	No		Yes	FL resident	03/20/20
479	Broward	77	Male	No		Unknown	FL resident	03/20/20
480	Broward	19	Male	Yes	NY	Yes	FL resident	03/20/20
481	Broward	68	Male	Yes	DOMINICAN REPUBLIC	Yes	FL resident	03/20/20
482	Broward	28	Female	No		Yes	FL resident	03/20/20
483	Broward	53	Female	No		Yes	FL resident	03/20/20
484	Broward	35	Female	No		Yes	FL resident	03/20/20
485	Broward	58	Female	No		No	FL resident	03/20/20
486	Broward	73	Male	No		Yes	FL resident	03/20/20
487	Broward	57	Male	Yes	CO	Unknown	FL resident	03/20/20
488	Broward	21	Female	Yes	MEXICO	Yes	FL resident	03/20/20
489	Broward	53	Female	No		Yes	FL resident	03/20/20
490	Broward	51	Male	No		No	FL resident	03/20/20
491	Broward	62	Male	No		Unknown	FL resident	03/20/20
492	Broward	69	Male	Yes	IL	Yes	FL resident	03/20/20
493	Broward	65	Male	Yes	NY	Yes	FL resident	03/20/20

Coronavirus: line list of cases

Data verified as of Apr 12, 2020 at 10 AM

Data in this report are provisional and subject to change.

Case	County	Age	Gender	Travel related	Travel detail	Contact with a confirmed case	Jurisdiction	Date case counted
494	Broward	86	Male	No		No	FL resident	03/20/20
495	Broward	38	Male	No		Yes	FL resident	03/20/20
496	Broward	75	Male	No		Yes	FL resident	03/20/20
497	Broward	65	Male	No		Yes	FL resident	03/20/20
498	Broward	70	Male	No		Yes	FL resident	03/20/20
499	Broward	55	Male	Yes	NV	Yes	FL resident	03/20/20
500	Broward	65	Male	Yes	PERU	Yes	FL resident	03/20/20
501	Broward	53	Female	Yes	FL; GA; HI; MA	No	FL resident	03/20/20
502	Broward	59	Male	No		Yes	FL resident	03/20/20
503	Broward	46	Male	Unknown		Unknown	FL resident	03/20/20
504	Broward	71	Female	No		Yes	FL resident	03/20/20
505	Broward	65	Male	No		Yes	FL resident	03/21/20
506	Broward	72	Female	Yes	FRANCE	Yes	FL resident	03/21/20
507	Broward	20	Male	No		Yes	FL resident	03/21/20
508	Broward	57	Female	No		Yes	FL resident	03/21/20
509	Broward	23	Female	Yes	NY	Yes	FL resident	03/21/20
510	Broward	44	Male	No		Yes	FL resident	03/21/20
511	Broward	59	Male	Yes	SPAIN	Yes	FL resident	03/21/20
512	Broward	95	Male	No		Unknown	FL resident	03/21/20
513	Broward	59	Male	No		Unknown	FL resident	03/21/20
514	Broward	87	Male	Unknown			FL resident	03/21/20
515	Broward	77	Female	No		Unknown	FL resident	03/21/20
516	Broward	35	Male	Yes	ITALY; SPAIN	Unknown	FL resident	03/21/20
517	Broward	51	Male	No		Yes	FL resident	03/21/20
518	Broward	62	Female	No		No	FL resident	03/21/20
519	Broward	20	Female	Yes	Spain	Yes	FL resident	03/21/20
520	Broward	53	Female	No		No	FL resident	03/21/20
521	Broward	86	Male	No		Yes	FL resident	03/21/20
522	Broward	19	Female	Yes	IRELAND	Yes	FL resident	03/21/20
523	Broward	88	Male	Unknown		Yes	FL resident	03/21/20
524	Broward	35	Male	No		Yes	FL resident	03/21/20
525	Broward	43	Male	No		No	FL resident	03/21/20
526	Broward	17	Female	Yes	SPAIN	Yes	FL resident	03/21/20
527	Broward	20	Female	No		Yes	FL resident	03/21/20
528	Broward	55	Male	No		Unknown	FL resident	03/21/20
529	Broward	17	Female	No		Yes	FL resident	03/21/20
530	Broward	67	Female	Yes	DOMINICAN REPUBLIC	No	FL resident	03/21/20
531	Broward	37	Male	No		Yes	FL resident	03/21/20
532	Broward	56	Female	No		Yes	FL resident	03/21/20
533	Broward	25	Male	No		Yes	FL resident	03/21/20
534	Broward	43	Male	No		Yes	FL resident	03/21/20
535	Broward	30	Male	Yes	FL; NV	Unknown	FL resident	03/21/20
536	Broward	45	Female	Yes	SPAIN	No	FL resident	03/21/20
537	Broward	94	Male	Unknown		Yes	FL resident	03/21/20
538	Broward	27	Male	Yes	FL; UT	Yes	FL resident	03/21/20
539	Broward	69	Male	No		Yes	FL resident	03/21/20
540	Broward	66	Male	No		Yes	FL resident	03/21/20
541	Broward	57	Male	Yes	COLOMBIA; FL	Yes	FL resident	03/21/20
542	Broward	52	Male	Yes	EGYPT	Yes	FL resident	03/21/20
543	Broward	57	Male	Yes	FRANCE	No	FL resident	03/22/20
544	Broward	31	Female	No		No	FL resident	03/22/20
545	Broward	33	Male	Yes	LA	Unknown	FL resident	03/22/20
546	Broward	90	Female	Unknown			FL resident	03/22/20
547	Broward	42	Female	No		Yes	FL resident	03/22/20
548	Broward	84	Female	Unknown		Yes	FL resident	03/22/20
549	Broward	24	Male	No		Yes	FL resident	03/22/20
550	Broward	20	Male	Yes	SPAIN	Unknown	FL resident	03/22/20
551	Broward	58	Male	Yes	BRAZIL; NY; SPAIN	Yes	FL resident	03/22/20
552	Broward	80	Female	No		Unknown	FL resident	03/22/20
553	Broward	22	Female	Yes	FL; NY	Yes	FL resident	03/22/20
554	Broward	64	Male	No		Unknown	FL resident	03/22/20
555	Broward	43	Female	No		Yes	FL resident	03/22/20

Coronavirus: line list of cases

Data verified as of Apr 12, 2020 at 10 AM

Data in this report are provisional and subject to change.

Case	County	Age	Gender	Travel related	Travel detail	Contact with a confirmed case	Jurisdiction	Date case counted
556	Broward	18	Male	No		Yes	FL resident	03/22/20
557	Broward	33	Female	Yes	CA; UNITED KINGDOM	Yes	FL resident	03/22/20
558	Broward	32	Male	No		Yes	FL resident	03/22/20
559	Broward	56	Female	No		Yes	FL resident	03/22/20
560	Broward	50	Male	No		Yes	FL resident	03/22/20
561	Broward	30	Male	No		No	FL resident	03/22/20
562	Broward	29	Male	Yes	CA; FL	Yes	FL resident	03/22/20
563	Broward	71	Male	No		Yes	FL resident	03/22/20
564	Broward	26	Female	No		Yes	FL resident	03/22/20
565	Broward	67	Male	Unknown		No	FL resident	03/22/20
566	Broward	39	Female	No		No	FL resident	03/22/20
567	Broward	53	Female	No		Yes	FL resident	03/22/20
568	Broward	51	Female	No		Yes	FL resident	03/22/20
569	Broward	53	Male	Yes	ARGENTINA; ECUADOR; FL; MEXICO; NV	Unknown	FL resident	03/22/20
570	Broward	55	Male	No		Yes	FL resident	03/22/20
571	Broward	30	Female	No		Yes	FL resident	03/22/20
572	Broward	84	Female	No		Yes	FL resident	03/22/20
573	Broward	32	Male	No		No	FL resident	03/22/20
574	Broward	75	Male	Yes	FL; HONDURAS	No	FL resident	03/22/20
575	Broward	31	Male	No		Unknown	FL resident	03/22/20
576	Broward	46	Female	No		No	FL resident	03/22/20
577	Broward	44	Male	No		Unknown	FL resident	03/22/20
578	Broward	56	Female	No		No	FL resident	03/22/20
579	Broward	40	Male	No		No	FL resident	03/22/20
580	Broward	41	Male	No		Unknown	FL resident	03/22/20
581	Broward	82	Male	Yes	CO	Yes	FL resident	03/22/20
582	Broward	73	Male	No		Yes	FL resident	03/22/20
583	Broward	61	Female	No		Yes	FL resident	03/22/20
584	Broward	50	Male	No		Unknown	FL resident	03/22/20
585	Broward	57	Male	Yes	NY	Unknown	FL resident	03/22/20
586	Broward	50	Male	No		Yes	FL resident	03/22/20
587	Broward	26	Female	No		Yes	FL resident	03/22/20
588	Broward	43	Female	No		Unknown	FL resident	03/22/20
589	Broward	22	Female	No		Yes	FL resident	03/22/20
590	Broward	64	Male	No		No	FL resident	03/22/20
591	Broward	43	Female	No		Yes	FL resident	03/22/20
592	Broward	71	Male	Yes	MI; UNKNOWN	No	FL resident	03/22/20
593	Broward	75	Female	No		No	FL resident	03/22/20
594	Broward	70	Male	Unknown			FL resident	03/22/20
595	Broward	32	Male	No		Yes	FL resident	03/22/20
596	Broward	51	Female	No		Yes	FL resident	03/22/20
597	Broward	36	Female	Yes	FRANCE; UNITED KINGDOM	Unknown	FL resident	03/22/20
598	Broward	33	Male	Yes	FL; MEXICO	Unknown	FL resident	03/22/20
599	Broward	38	Male	No		Yes	FL resident	03/22/20
600	Broward	59	Male	Yes	CHILE; GERMANY	Yes	FL resident	03/22/20
601	Broward	60	Female	Yes	CO; FL	Yes	FL resident	03/22/20
602	Broward	24	Male	No		Unknown	FL resident	03/22/20
603	Broward	55	Male	No		Yes	FL resident	03/22/20
604	Broward	57	Male	No		Yes	FL resident	03/22/20
605	Broward	56	Male	No		Yes	FL resident	03/22/20
606	Broward	50	Female	No		Yes	FL resident	03/22/20
607	Broward	26	Female	No		Yes	FL resident	03/22/20
608	Broward	42	Male	No		No	FL resident	03/22/20
609	Broward	80	Female	No		No	FL resident	03/23/20
610	Broward	22	Female	No		Yes	FL resident	03/23/20
611	Broward	96	Female	No		Yes	FL resident	03/23/20
612	Broward	46	Male	No		Unknown	FL resident	03/23/20
613	Broward	29	Female	Yes	FL; NY	No	FL resident	03/23/20
614	Broward	41	Male	No		No	FL resident	03/23/20
615	Broward	73	Female	Yes	NY	Yes	FL resident	03/23/20
616	Broward	71	Male	No		Yes	FL resident	03/23/20

Coronavirus: line list of cases

Data verified as of Apr 12, 2020 at 10 AM

Data in this report are provisional and subject to change.

Case	County	Age	Gender	Travel related	Travel detail	Contact with a confirmed case	Jurisdiction	Date case counted
617	Broward	74	Male	No		Unknown	FL resident	03/23/20
618	Broward	56	Male	No		No	FL resident	03/23/20
619	Broward	72	Male	Unknown			FL resident	03/23/20
620	Broward	64	Female	Yes	PERU	Yes	FL resident	03/23/20
621	Broward	21	Female	No		No	FL resident	03/23/20
622	Broward	83	Female	No		Yes	FL resident	03/23/20
623	Broward	76	Female	Yes	PUERTO RICO	Yes	FL resident	03/23/20
624	Broward	66	Male	Yes	NY	Yes	FL resident	03/23/20
625	Broward	51	Male	No		Unknown	FL resident	03/23/20
626	Broward	68	Male	No		No	FL resident	03/23/20
627	Broward	15	Female	No		No	FL resident	03/23/20
628	Broward	51	Male	No		Yes	FL resident	03/23/20
629	Broward	52	Male	Yes	CO	Yes	FL resident	03/23/20
630	Broward	28	Male	Yes	ECUADOR	Yes	FL resident	03/23/20
631	Broward	26	Female	No		Unknown	FL resident	03/23/20
632	Broward	67	Female	Yes	FL; MI	Yes	FL resident	03/23/20
633	Broward	28	Male	Yes	AUSTRALIA; CA; FL	Yes	FL resident	03/23/20
634	Broward	29	Male	No		Yes	FL resident	03/23/20
635	Broward	59	Male	No		Yes	FL resident	03/23/20
636	Broward	82	Female	Unknown		Yes	FL resident	03/23/20
637	Broward	50	Female	No		Yes	FL resident	03/23/20
638	Broward	66	Female	Yes	CO; ID	Yes	FL resident	03/23/20
639	Broward	20	Male	No		Yes	FL resident	03/23/20
640	Broward	43	Male	No		Yes	FL resident	03/23/20
641	Broward	71	Male	Yes	FRANCE	Yes	FL resident	03/23/20
642	Broward	28	Male	Yes	GA	No	FL resident	03/23/20
643	Broward	30	Male	No		Yes	FL resident	03/23/20
644	Broward	52	Female	No		Yes	FL resident	03/23/20
645	Broward	65	Male	Yes	NJ	Yes	FL resident	03/23/20
646	Broward	76	Male	No		No	FL resident	03/23/20
647	Broward	67	Male	Yes	NY	No	FL resident	03/23/20
648	Broward	34	Female	No		Yes	FL resident	03/23/20
649	Broward	1	Female	Unknown		Yes	FL resident	03/24/20
650	Broward	38	Male	No		Yes	FL resident	03/24/20
651	Broward	39	Female	No		Yes	FL resident	03/24/20
652	Broward	42	Female	No		No	FL resident	03/24/20
653	Broward	61	Male	No		No	FL resident	03/24/20
654	Broward	74	Male	No		Unknown	FL resident	03/24/20
655	Broward	40	Female	No		Yes	FL resident	03/24/20
656	Broward	31	Male	Yes	FL; NY	Yes	FL resident	03/24/20
657	Broward	59	Female	Unknown		Yes	FL resident	03/24/20
658	Broward	58	Male	Yes	NY	Unknown	FL resident	03/24/20
659	Broward	64	Male	Yes	CANADA	No	FL resident	03/24/20
660	Broward	51	Male	Yes	DOMINICAN REPUBLIC	Unknown	FL resident	03/24/20
661	Broward	64	Female	Yes	HAITI	Unknown	FL resident	03/24/20
662	Broward	0	Male	Unknown		Yes	FL resident	03/24/20
663	Broward	57	Female	No		Yes	FL resident	03/24/20
664	Broward	49	Female	Yes	FL; GA	Yes	FL resident	03/24/20
665	Broward	78	Male	Unknown		Yes	FL resident	03/24/20
666	Broward	64	Male	Unknown		Unknown	FL resident	03/24/20
667	Broward	84	Female	No		Yes	FL resident	03/24/20
668	Broward	33	Male	Yes	CO	No	FL resident	03/24/20
669	Broward	36	Male	No		No	FL resident	03/24/20
670	Broward	38	Male	No		No	FL resident	03/24/20
671	Broward	21	Male	Yes	EUROPE	No	FL resident	03/24/20
672	Broward	62	Male	No		No	FL resident	03/24/20
673	Broward	20	Female	No		Yes	FL resident	03/24/20
674	Broward	52	Female	No		Yes	FL resident	03/24/20
675	Broward	61	Male	Yes	RI	Unknown	FL resident	03/24/20
676	Broward	77	Male	No		Yes	FL resident	03/24/20
677	Broward	38	Female	Unknown		Unknown	FL resident	03/24/20
678	Broward	59	Male	Yes	NC	Unknown	FL resident	03/24/20

Coronavirus: line list of cases

Data verified as of Apr 12, 2020 at 10 AM

Data in this report are provisional and subject to change.

Case	County	Age	Gender	Travel related	Travel detail	Contact with a confirmed case	Jurisdiction	Date case counted
679	Broward	58	Female	Yes	GA	Yes	FL resident	03/24/20
680	Broward	60	Male	Yes	ECUADOR	Yes	FL resident	03/24/20
681	Broward	45	Male	No		No	FL resident	03/24/20
682	Broward	38	Male	No		Unknown	FL resident	03/24/20
683	Broward	41	Male	Unknown		Yes	FL resident	03/24/20
684	Broward	22	Female	Unknown		Yes	FL resident	03/24/20
685	Broward	47	Female	No		Yes	FL resident	03/24/20
686	Broward	53	Male	No		Yes	FL resident	03/24/20
687	Broward	46	Male	No		Yes	FL resident	03/24/20
688	Broward	61	Female	Yes	NY	Unknown	FL resident	03/25/20
689	Broward	83	Male	No		Unknown	FL resident	03/25/20
690	Broward	47	Female	No		Unknown	FL resident	03/25/20
691	Broward	51	Female	No		Yes	FL resident	03/25/20
692	Broward	40	Male	Yes	COLOMBIA	Yes	FL resident	03/25/20
693	Broward	59	Female	No		Yes	FL resident	03/25/20
694	Broward	35	Male	No		Unknown	FL resident	03/25/20
695	Broward	53	Female	No		Yes	FL resident	03/25/20
696	Broward	50	Male	No		Yes	FL resident	03/25/20
697	Broward	56	Male	No		Yes	FL resident	03/25/20
698	Broward	79	Male	Yes	PERU	Yes	FL resident	03/25/20
699	Broward	57	Male	No		No	FL resident	03/25/20
700	Broward	73	Male	No		No	FL resident	03/25/20
701	Broward	59	Female	No		Unknown	FL resident	03/25/20
702	Broward	53	Male	No		Unknown	FL resident	03/25/20
703	Broward	49	Female	No		Yes	FL resident	03/25/20
704	Broward	73	Male	Yes	SPAIN	Unknown	FL resident	03/25/20
705	Broward	28	Male	Yes	NY	No	FL resident	03/25/20
706	Broward	30	Female	No		No	FL resident	03/25/20
707	Broward	73	Male	No		Yes	FL resident	03/25/20
708	Broward	24	Male	No		Yes	FL resident	03/25/20
709	Broward	62	Female	No		No	FL resident	03/25/20
710	Broward	63	Male	No		Unknown	FL resident	03/25/20
711	Broward	76	Female	Yes	HAITI	No	FL resident	03/25/20
712	Broward	59	Male	No		Yes	FL resident	03/25/20
713	Broward	56	Female	Unknown		Yes	FL resident	03/25/20
714	Broward	36	Male	No		Yes	FL resident	03/25/20
715	Broward	48	Male	No		No	FL resident	03/25/20
716	Broward	50	Male	No		Yes	FL resident	03/25/20
717	Broward	29	Male	Yes	FL; MEXICO	Yes	FL resident	03/25/20
718	Broward	85	Male	Unknown		Yes	FL resident	03/25/20
719	Broward	93	Female	Unknown		Yes	FL resident	03/25/20
720	Broward	28	Female	No		Yes	FL resident	03/25/20
721	Broward	59	Female	No		Yes	FL resident	03/25/20
722	Broward	59	Male	No		Yes	FL resident	03/25/20
723	Broward	34	Male	No		No	FL resident	03/25/20
724	Broward	30	Female	No		No	FL resident	03/25/20
725	Broward	34	Male	Yes	CA; FL; TX	Unknown	FL resident	03/25/20
726	Broward	59	Male	No		Unknown	FL resident	03/25/20
727	Broward	38	Male	No		Yes	FL resident	03/25/20
728	Broward	52	Male	Unknown		Unknown	FL resident	03/25/20
729	Broward	63	Female	Yes	CA	Yes	FL resident	03/25/20
730	Broward	66	Male	No		Unknown	FL resident	03/25/20
731	Broward	67	Male	No		Yes	FL resident	03/25/20
732	Broward	69	Female	No		Yes	FL resident	03/25/20
733	Broward	49	Male	No		Yes	FL resident	03/25/20
734	Broward	58	Male	No		No	FL resident	03/25/20
735	Broward	69	Female	No		Yes	FL resident	03/25/20
736	Broward	65	Male	No		Yes	FL resident	03/25/20
737	Broward	18	Female	Yes	CO; FL	Yes	FL resident	03/25/20
738	Broward	26	Female	Unknown			FL resident	03/25/20
739	Broward	46	Male	No		No	FL resident	03/25/20
740	Broward	46	Male	Unknown		Unknown	FL resident	03/25/20

Coronavirus: line list of cases

Data verified as of Apr 12, 2020 at 10 AM

Data in this report are provisional and subject to change.

Case	County	Age	Gender	Travel related	Travel detail	Contact with a confirmed case	Jurisdiction	Date case counted
741	Broward	44	Male	Yes	FL; SWITZERLAND	Unknown	FL resident	03/25/20
742	Broward	25	Male	Yes	ITALY	Unknown	FL resident	03/25/20
743	Broward	76	Male	No		Yes	FL resident	03/25/20
744	Broward	35	Male	Unknown		Unknown	FL resident	03/25/20
745	Broward	34	Male	No		Yes	FL resident	03/25/20
746	Broward	42	Male	Unknown			FL resident	03/25/20
747	Broward	35	Female	No		Yes	FL resident	03/25/20
748	Broward	45	Male	Yes	TX	Yes	FL resident	03/25/20
749	Broward	23	Male	Yes	IRELAND	Unknown	FL resident	03/25/20
750	Broward	24	Female	Yes	FL; MOROCCO; PORTUGAL; SPAIN	No	FL resident	03/25/20
751	Broward	60	Female	No		Yes	FL resident	03/25/20
752	Broward	56	Female	Unknown		Unknown	FL resident	03/25/20
753	Broward	73	Male	Yes	BAHAMAS; FL	No	FL resident	03/25/20
754	Broward	37	Male	No		No	FL resident	03/25/20
755	Broward	50	Male	No		Yes	FL resident	03/25/20
756	Broward	43	Female	No		Yes	FL resident	03/25/20
757	Broward	61	Unknown	Unknown			FL resident	03/25/20
758	Broward	36	Male	No		Yes	FL resident	03/25/20
759	Broward	35	Female	No		Unknown	FL resident	03/25/20
760	Broward	67	Female	No		Unknown	FL resident	03/25/20
761	Broward	70	Female	Yes	NY	Yes	FL resident	03/25/20
762	Broward	66	Male	Yes	FL; PA	Unknown	FL resident	03/25/20
763	Broward	33	Female	Unknown			FL resident	03/25/20
764	Broward	63	Male	Yes	NY	Yes	FL resident	03/25/20
765	Broward	64	Male	No		Unknown	FL resident	03/25/20
766	Broward	54	Male	Unknown		No	FL resident	03/25/20
767	Broward	35	Male	No		Yes	FL resident	03/25/20
768	Broward	49	Male	No		Yes	FL resident	03/25/20
769	Broward	49	Male	No		No	FL resident	03/25/20
770	Broward	71	Female	No		No	FL resident	03/25/20
771	Broward	39	Female	No		Yes	FL resident	03/25/20
772	Broward	82	Female	No		No	FL resident	03/25/20
773	Broward	28	Male	Unknown		Unknown	FL resident	03/25/20
774	Broward	18	Male	Unknown		Unknown	FL resident	03/25/20
775	Broward	35	Female	Yes	NY	Yes	FL resident	03/25/20
776	Broward	48	Female	Yes	DOMINICAN REPUBLIC	No	FL resident	03/25/20
777	Broward	46	Male	No		Yes	FL resident	03/25/20
778	Broward	71	Male	Unknown		Unknown	FL resident	03/25/20
779	Broward	37	Male	No		Unknown	FL resident	03/25/20
780	Broward	54	Male	No		Yes	FL resident	03/25/20
781	Broward	65	Male	No		No	FL resident	03/25/20
782	Broward	50	Female	No		Yes	FL resident	03/25/20
783	Broward	86	Female	No		Yes	FL resident	03/25/20
784	Broward	97	Male	Unknown			FL resident	03/25/20
785	Broward	62	Male	Yes	FL; NY	Yes	FL resident	03/25/20
786	Broward	64	Male	Yes	NY	Unknown	FL resident	03/25/20
787	Broward	45	Female	No		No	FL resident	03/25/20
788	Broward	78	Male	No		No	FL resident	03/25/20
789	Broward	48	Male	No		Unknown	FL resident	03/25/20
790	Broward	34	Male	Yes	CA	Yes	FL resident	03/25/20
791	Broward	37	Male	Unknown		Unknown	FL resident	03/25/20
792	Broward	67	Female	Unknown		Yes	FL resident	03/25/20
793	Broward	50	Male	No		No	FL resident	03/25/20
794	Broward	64	Female	No		No	FL resident	03/25/20
795	Broward	44	Male	No		Yes	FL resident	03/25/20
796	Broward	87	Female	No		Yes	FL resident	03/25/20
797	Broward	37	Male	Yes	BRAZIL	No	FL resident	03/25/20
798	Broward	40	Male	No		No	FL resident	03/25/20
799	Broward	75	Male	Yes	NY	Yes	FL resident	03/25/20
800	Broward	53	Male	No		Yes	FL resident	03/25/20
801	Broward	45	Male	Unknown		Unknown	FL resident	03/25/20

Coronavirus: line list of cases

Data verified as of Apr 12, 2020 at 10 AM

Data in this report are provisional and subject to change.

Case	County	Age	Gender	Travel related	Travel detail	Contact with a confirmed case	Jurisdiction	Date case counted
802	Broward	55	Male	Unknown		Yes	FL resident	03/25/20
803	Broward	55	Female	Unknown		Yes	FL resident	03/25/20
804	Broward	24	Female	No		No	FL resident	03/25/20
805	Broward	70	Male	Unknown		Unknown	FL resident	03/25/20
806	Broward	58	Male	No		No	FL resident	03/25/20
807	Broward	65	Male	No		No	FL resident	03/25/20
808	Broward	27	Male	Unknown		Yes	FL resident	03/25/20
809	Broward	79	Female	Unknown		Yes	FL resident	03/25/20
810	Broward	78	Female	No		Yes	FL resident	03/25/20
811	Broward	59	Male	Yes	COLOMBIA	Unknown	FL resident	03/26/20
812	Broward	62	Male	Unknown		Unknown	FL resident	03/26/20
813	Broward	28	Unknown	Unknown			FL resident	03/26/20
814	Broward	40	Male	No		No	FL resident	03/26/20
815	Broward	39	Male	No		No	FL resident	03/26/20
816	Broward	54	Male	No		No	FL resident	03/26/20
817	Broward	21	Male	Yes	SPAIN	Yes	FL resident	03/26/20
818	Broward	40	Male	Yes	FL; NY; VA	No	FL resident	03/26/20
819	Broward	25	Male	No		Yes	FL resident	03/26/20
820	Broward	44	Female	No		Unknown	FL resident	03/26/20
821	Broward	58	Female	No		No	FL resident	03/26/20
822	Broward	72	Male	No		Yes	FL resident	03/26/20
823	Broward	74	Female	Unknown		Yes	FL resident	03/26/20
824	Broward	40	Male	Unknown			FL resident	03/26/20
825	Broward	16	Male	No		No	FL resident	03/26/20
826	Broward	44	Male	No		Yes	FL resident	03/26/20
827	Broward	41	Female	Unknown		Unknown	FL resident	03/26/20
828	Broward	51	Male	No		Unknown	FL resident	03/26/20
829	Broward	35	Male	Yes	IRELAND	Yes	FL resident	03/26/20
830	Broward	38	Female	Yes	PERU	Unknown	FL resident	03/26/20
831	Broward	57	Female	Yes	DOMINICAN REPUBLIC	Yes	FL resident	03/26/20
832	Broward	66	Female	No		Yes	FL resident	03/26/20
833	Broward	58	Female	Unknown			FL resident	03/26/20
834	Broward	47	Female	Unknown		Unknown	FL resident	03/26/20
835	Broward	30	Female	Yes	DOMINICAN REPUBLIC; FL; NJ; NY	Yes	FL resident	03/26/20
836	Broward	22	Female	Yes	ITALY	Yes	FL resident	03/26/20
837	Broward	47	Female	No		No	FL resident	03/26/20
838	Broward	57	Male	Unknown		Yes	FL resident	03/26/20
839	Broward	43	Female	No		Unknown	FL resident	03/26/20
840	Broward	77	Female	No		Yes	FL resident	03/26/20
841	Broward	20	Unknown	Unknown		No	FL resident	03/26/20
842	Broward	33	Male	Unknown		Yes	FL resident	03/26/20
843	Broward	25	Female	No		No	FL resident	03/26/20
844	Broward	39	Male	No		Yes	FL resident	03/26/20
845	Broward	40	Male	No		No	FL resident	03/26/20
846	Broward	37	Female	No		Yes	FL resident	03/26/20
847	Broward	41	Female	Unknown		Unknown	FL resident	03/26/20
848	Broward	30	Female	No		Unknown	FL resident	03/26/20
849	Broward	47	Male	No		Unknown	FL resident	03/26/20
850	Broward	51	Female	No		Yes	FL resident	03/26/20
851	Broward	69	Male	Unknown			FL resident	03/26/20
852	Broward	62	Female	Unknown		Unknown	FL resident	03/26/20
853	Broward	25	Female	Unknown		Yes	FL resident	03/26/20
854	Broward	45	Female	No		Yes	FL resident	03/26/20
855	Broward	38	Male	Yes	FL; UNKNOWN	No	FL resident	03/26/20
856	Broward	49	Female	No		Yes	FL resident	03/26/20
857	Broward	55	Female	Unknown		Yes	FL resident	03/26/20
858	Broward	36	Female	No		Yes	FL resident	03/26/20
859	Broward	27	Male	Yes	NY	No	FL resident	03/26/20
860	Broward	65	Male	Unknown		Unknown	FL resident	03/26/20
861	Broward	30	Female	Unknown		No	FL resident	03/26/20
862	Broward	57	Male	Yes	FRANCE	Yes	FL resident	03/26/20

Coronavirus: line list of cases

Data verified as of Apr 12, 2020 at 10 AM

Data in this report are provisional and subject to change.

Case	County	Age	Gender	Travel related	Travel detail	Contact with a confirmed case	Jurisdiction	Date case counted
863	Broward	72	Female	Yes	ID	Yes	FL resident	03/26/20
864	Broward	56	Male	No		No	FL resident	03/26/20
865	Broward	40	Male	Yes	CO	Unknown	FL resident	03/26/20
866	Broward	72	Female	Yes	PERU	Unknown	FL resident	03/26/20
867	Broward	45	Male	Yes	FL; UNKNOWN	Unknown	FL resident	03/26/20
868	Broward	64	Female	Yes	LA; NC	Yes	FL resident	03/26/20
869	Broward	68	Male	No		Yes	FL resident	03/26/20
870	Broward	23	Female	No		Yes	FL resident	03/26/20
871	Broward	30	Male	No		No	FL resident	03/26/20
872	Broward	94	Female	Unknown			FL resident	03/26/20
873	Broward	80	Female	Unknown			FL resident	03/26/20
874	Broward	52	Female	No		No	FL resident	03/26/20
875	Broward	62	Female	No		No	FL resident	03/26/20
876	Broward	42	Female	No		Yes	FL resident	03/26/20
877	Broward	61	Male	No		Unknown	FL resident	03/26/20
878	Broward	49	Male	No		No	FL resident	03/26/20
879	Broward	26	Male	Yes	BRAZIL; FL	Unknown	FL resident	03/26/20
880	Broward	68	Female	Unknown		Yes	FL resident	03/26/20
881	Broward	37	Male	Unknown		Unknown	FL resident	03/26/20
882	Broward	42	Male	No		Yes	FL resident	03/26/20
883	Broward	34	Female	No		No	FL resident	03/26/20
884	Broward	61	Male	No		No	FL resident	03/26/20
885	Broward	78	Female	No		Yes	FL resident	03/26/20
886	Broward	55	Male	No		No	FL resident	03/26/20
887	Broward	33	Female	Yes	FL; GA	Yes	FL resident	03/26/20
888	Broward	46	Female	Unknown		Unknown	FL resident	03/26/20
889	Broward	67	Male	No		Unknown	FL resident	03/26/20
890	Broward	42	Male	Unknown		Yes	FL resident	03/26/20
891	Broward	57	Male	Unknown		Unknown	FL resident	03/26/20
892	Broward	28	Male	No		Yes	FL resident	03/26/20
893	Broward	36	Male	No		Yes	FL resident	03/26/20
894	Broward	62	Female	Yes	NY	Yes	FL resident	03/26/20
895	Broward	30	Male	Unknown		Yes	FL resident	03/26/20
896	Broward	32	Female	No		Yes	FL resident	03/26/20
897	Broward	42	Female	No		Yes	FL resident	03/26/20
898	Broward	29	Male	No		Yes	FL resident	03/26/20
899	Broward	26	Female	Yes	NY	Yes	FL resident	03/26/20
900	Broward	41	Male	Yes	CO	No	FL resident	03/26/20
901	Broward	66	Male	Yes	NY	Yes	FL resident	03/26/20
902	Broward	22	Female	No		Yes	FL resident	03/27/20
903	Broward	26	Male	Yes	BRAZIL; PANAMA	Unknown	FL resident	03/27/20
904	Broward	28	Female	Yes	FL; HAITI; MEXICO	Unknown	FL resident	03/27/20
905	Broward	39	Male	Unknown		Unknown	FL resident	03/27/20
906	Broward	28	Male	No		Unknown	FL resident	03/27/20
907	Broward	55	Male	No		No	FL resident	03/27/20
908	Broward	35	Male	No		Yes	FL resident	03/27/20
909	Broward	60	Male	Unknown		Yes	FL resident	03/27/20
910	Broward	40	Female	No		Yes	FL resident	03/27/20
911	Broward	67	Male	No		Yes	FL resident	03/27/20
912	Broward	60	Female	Unknown		Yes	FL resident	03/27/20
913	Broward	32	Male	Yes	SPAIN	No	FL resident	03/27/20
914	Broward	58	Female	No		No	FL resident	03/27/20
915	Broward	56	Male	Unknown		Yes	FL resident	03/27/20
916	Broward	74	Female	Unknown		Yes	FL resident	03/27/20
917	Broward	28	Female	No		No	FL resident	03/27/20
918	Broward	66	Female	No		Unknown	FL resident	03/27/20
919	Broward	56	Female	No		Yes	FL resident	03/27/20
920	Broward	57	Male	Yes	NY	No	FL resident	03/27/20
921	Broward	45	Male	Yes	NY	Unknown	FL resident	03/27/20
922	Broward	61	Female	No		Unknown	FL resident	03/27/20
923	Broward	35	Male	Unknown		Yes	FL resident	03/27/20
924	Broward	74	Male	Unknown		Yes	FL resident	03/27/20

Coronavirus: line list of cases

Data verified as of Apr 12, 2020 at 10 AM

Data in this report are provisional and subject to change.

Case	County	Age	Gender	Travel related	Travel detail	Contact with a confirmed case	Jurisdiction	Date case counted
925	Broward	42	Male	No		Yes	FL resident	03/27/20
926	Broward	43	Male	No		No	FL resident	03/27/20
927	Broward	62	Female	Yes	FL; PA	Unknown	FL resident	03/27/20
928	Broward	56	Female	No		Unknown	FL resident	03/27/20
929	Broward	57	Female	No		Yes	FL resident	03/27/20
930	Broward	35	Female	No		Yes	FL resident	03/27/20
931	Broward	37	Male	No		Yes	FL resident	03/27/20
932	Broward	24	Male	No		Yes	FL resident	03/27/20
933	Broward	39	Male	Yes	FL; IL	Unknown	FL resident	03/27/20
934	Broward	38	Male	Unknown		Unknown	FL resident	03/27/20
935	Broward	20	Male	No		Unknown	FL resident	03/27/20
936	Broward	25	Female	No		No	FL resident	03/27/20
937	Broward	68	Male	Yes	COLOMBIA	Yes	FL resident	03/27/20
938	Broward	60	Male	No		Unknown	FL resident	03/27/20
939	Broward	29	Male	Yes	CA	Yes	FL resident	03/27/20
940	Broward	56	Female	Yes	MD; MN; PA	Unknown	FL resident	03/27/20
941	Broward	40	Female	No		No	FL resident	03/27/20
942	Broward	69	Male	Unknown		Unknown	FL resident	03/27/20
943	Broward	29	Male	No		Yes	FL resident	03/27/20
944	Broward	65	Male	No		Unknown	FL resident	03/27/20
945	Broward	43	Male	No		Yes	FL resident	03/27/20
946	Broward	43	Male	No		No	FL resident	03/27/20
947	Broward	59	Male	No		No	FL resident	03/27/20
948	Broward	50	Male	No		Yes	FL resident	03/27/20
949	Broward	78	Female	No		No	FL resident	03/27/20
950	Broward	43	Female	No		Unknown	FL resident	03/27/20
951	Broward	54	Female	No		Unknown	FL resident	03/27/20
952	Broward	52	Male	No		No	FL resident	03/27/20
953	Broward	58	Male	No		No	FL resident	03/27/20
954	Broward	29	Male	Yes	DOMINICAN REPUBLIC	No	FL resident	03/27/20
955	Broward	69	Female	Yes	Ecuador	Unknown	FL resident	03/27/20
956	Broward	23	Male	No		Unknown	FL resident	03/27/20
957	Broward	43	Female	No		Yes	FL resident	03/27/20
958	Broward	67	Male	Yes	NY	Yes	FL resident	03/27/20
959	Broward	56	Male	Unknown		Unknown	FL resident	03/27/20
960	Broward	21	Male	Yes	EUROPE; UNITED KINGDOM	Unknown	FL resident	03/27/20
961	Broward	20	Female	Yes	NY	No	FL resident	03/27/20
962	Broward	54	Male	Yes	CO; FL	Yes	FL resident	03/27/20
963	Broward	26	Female	Yes	NY	Yes	FL resident	03/27/20
964	Broward	43	Male	Unknown		Yes	FL resident	03/27/20
965	Broward	37	Female	No		Yes	FL resident	03/27/20
966	Broward	24	Female	Yes	NV	Yes	FL resident	03/27/20
967	Broward	56	Male	Unknown		No	FL resident	03/27/20
968	Broward	94	Female	Unknown		Yes	FL resident	03/27/20
969	Broward	40	Female	Unknown		No	FL resident	03/27/20
970	Broward	33	Female	No		Unknown	FL resident	03/27/20
971	Broward	64	Female	Unknown		No	FL resident	03/27/20
972	Broward	58	Female	No		No	FL resident	03/27/20
973	Broward	58	Male	No		No	FL resident	03/27/20
974	Broward	72	Male	Yes	COLOMBIA	Unknown	FL resident	03/27/20
975	Broward	20	Female	No		No	FL resident	03/27/20
976	Broward	62	Female	Yes	MEXICO	Yes	FL resident	03/27/20
977	Broward	36	Male	No		Unknown	FL resident	03/27/20
978	Broward	22	Male	Unknown		No	FL resident	03/27/20
979	Broward	69	Female	No		No	FL resident	03/27/20
980	Broward	39	Male	No		No	FL resident	03/27/20
981	Broward	63	Female	Unknown		Yes	FL resident	03/27/20
982	Broward	58	Female	Yes	TX	Yes	FL resident	03/27/20
983	Broward	63	Male	Yes	ISRAEL; JORDAN	Unknown	FL resident	03/27/20
984	Broward	52	Male	No		Yes	FL resident	03/27/20
985	Broward	80	Male	Unknown		Yes	FL resident	03/27/20
986	Broward	50	Female	Yes	BAHAMAS	Yes	FL resident	03/27/20

Coronavirus: line list of cases

Data verified as of Apr 12, 2020 at 10 AM

Data in this report are provisional and subject to change.

Case	County	Age	Gender	Travel related	Travel detail	Contact with a confirmed case	Jurisdiction	Date case counted
987	Broward	23	Female	No		Yes	FL resident	03/27/20
988	Broward	7	Female	No		Yes	FL resident	03/27/20
989	Broward	33	Female	No		Yes	FL resident	03/27/20
990	Broward	33	Female	Yes	DOMINICAN REPUBLIC; ECUADOR; NY; UT	Yes	FL resident	03/27/20
991	Broward	55	Male	No		Yes	FL resident	03/27/20
992	Broward	66	Male	No		Yes	FL resident	03/27/20
993	Broward	64	Male	No		Yes	FL resident	03/27/20
994	Broward	51	Male	No		No	FL resident	03/27/20
995	Broward	61	Male	No		Yes	FL resident	03/27/20
996	Broward	54	Male	Unknown		Unknown	FL resident	03/27/20
997	Broward	67	Male	Unknown		Unknown	FL resident	03/27/20
998	Broward	33	Male	No		No	FL resident	03/27/20
999	Broward	83	Male	Unknown		Yes	FL resident	03/27/20
1,000	Broward	91	Female	Unknown			FL resident	03/27/20
1,001	Broward	68	Male	Yes	FL; NY	No	FL resident	03/27/20
1,002	Broward	52	Male	No		Yes	FL resident	03/28/20
1,003	Broward	34	Female	No		Unknown	FL resident	03/28/20
1,004	Broward	47	Female	Unknown		Unknown	FL resident	03/28/20
1,005	Broward	85	Male	No		Yes	FL resident	03/28/20
1,006	Broward	34	Female	No		Yes	FL resident	03/28/20
1,007	Broward	33	Female	Unknown		Yes	FL resident	03/28/20
1,008	Broward	42	Male	No		No	FL resident	03/28/20
1,009	Broward	56	Female	No		No	FL resident	03/28/20
1,010	Broward	63	Female	Unknown			FL resident	03/28/20
1,011	Broward	36	Male	No		Unknown	FL resident	03/28/20
1,012	Broward	45	Female	No		No	FL resident	03/28/20
1,013	Broward	41	Female	Unknown		Unknown	FL resident	03/28/20
1,014	Broward	68	Male	No		No	FL resident	03/28/20
1,015	Broward	22	Female	Yes	NY	No	FL resident	03/28/20
1,016	Broward	66	Male	No		Yes	FL resident	03/28/20
1,017	Broward	73	Male	No		No	FL resident	03/28/20
1,018	Broward	26	Male	Unknown		Unknown	FL resident	03/28/20
1,019	Broward	24	Male	Unknown		No	FL resident	03/28/20
1,020	Broward	69	Male	Unknown		Unknown	FL resident	03/28/20
1,021	Broward	53	Male	Unknown			FL resident	03/28/20
1,022	Broward	42	Male	Yes	FL; IL; NY	Unknown	FL resident	03/28/20
1,023	Broward	20	Male	No		Unknown	FL resident	03/28/20
1,024	Broward	28	Male	Unknown		Unknown	FL resident	03/28/20
1,025	Broward	20	Male	Unknown		Unknown	FL resident	03/28/20
1,026	Broward	68	Male	No		Yes	FL resident	03/28/20
1,027	Broward	48	Male	Yes	IRAN	No	FL resident	03/28/20
1,028	Broward	65	Female	Yes	ECUADOR	Unknown	FL resident	03/28/20
1,029	Broward	52	Female	Yes	NY	Unknown	FL resident	03/28/20
1,030	Broward	23	Male	No		Yes	FL resident	03/28/20
1,031	Broward	52	Female	Unknown			FL resident	03/28/20
1,032	Broward	32	Male	Unknown		Unknown	FL resident	03/28/20
1,033	Broward	20	Female	Unknown		Yes	FL resident	03/28/20
1,034	Broward	20	Female	Yes	UNITED KINGDOM	Yes	FL resident	03/28/20
1,035	Broward	62	Male	No		Yes	FL resident	03/28/20
1,036	Broward	41	Male	Unknown		Unknown	FL resident	03/28/20
1,037	Broward	22	Female	Yes	FL; SPAIN	No	FL resident	03/28/20
1,038	Broward	62	Male	Unknown		Unknown	FL resident	03/28/20
1,039	Broward	29	Female	Unknown		Unknown	FL resident	03/28/20
1,040	Broward	46	Male	Unknown		Yes	FL resident	03/28/20
1,041	Broward	39	Male	Unknown		Unknown	FL resident	03/28/20
1,042	Broward	40	Female	Yes	CUBA; FL	Unknown	FL resident	03/28/20
1,043	Broward	51	Female	No		Yes	FL resident	03/28/20
1,044	Broward	39	Female	Unknown		Unknown	FL resident	03/28/20
1,045	Broward	21	Male	Yes	FL; SPAIN	No	FL resident	03/28/20
1,046	Broward	37	Female	No		Yes	FL resident	03/28/20
1,047	Broward	23	Female	No		Unknown	FL resident	03/28/20

Coronavirus: line list of cases

Data verified as of Apr 12, 2020 at 10 AM

Data in this report are provisional and subject to change.

Case	County	Age	Gender	Travel related	Travel detail	Contact with a confirmed case	Jurisdiction	Date case counted
1,048	Broward	64	Female	Unknown		No	FL resident	03/28/20
1,049	Broward	42	Female	Unknown		Yes	FL resident	03/28/20
1,050	Broward	7	Male	Unknown		Yes	FL resident	03/28/20
1,051	Broward	46	Male	Yes	CANADA	Unknown	FL resident	03/28/20
1,052	Broward	31	Male	No		Yes	FL resident	03/28/20
1,053	Broward	52	Male	Unknown		Unknown	FL resident	03/28/20
1,054	Broward	22	Female	Yes	IL	Yes	FL resident	03/28/20
1,055	Broward	27	Male	Yes	CA	No	FL resident	03/28/20
1,056	Broward	16	Female	Unknown		Unknown	FL resident	03/28/20
1,057	Broward	39	Female	Unknown		Yes	FL resident	03/28/20
1,058	Broward	31	Male	No		Unknown	FL resident	03/28/20
1,059	Broward	27	Male	Unknown		Unknown	FL resident	03/28/20
1,060	Broward	52	Male	No		Unknown	FL resident	03/28/20
1,061	Broward	77	Male	Unknown		Unknown	FL resident	03/28/20
1,062	Broward	48	Male	No		Unknown	FL resident	03/28/20
1,063	Broward	54	Male	Unknown		Unknown	FL resident	03/28/20
1,064	Broward	67	Male	Yes	SPAIN	Yes	FL resident	03/28/20
1,065	Broward	37	Male	No		Unknown	FL resident	03/28/20
1,066	Broward	67	Male	Yes	NY	Yes	FL resident	03/28/20
1,067	Broward	33	Female	Unknown		Unknown	FL resident	03/28/20
1,068	Broward	62	Female	Unknown		Unknown	FL resident	03/28/20
1,069	Broward	65	Female	No		Yes	FL resident	03/28/20
1,070	Broward	33	Male	Yes	UNITED KINGDOM	Unknown	FL resident	03/28/20
1,071	Broward	40	Female	No		Yes	FL resident	03/28/20
1,072	Broward	65	Female	Unknown		Yes	FL resident	03/28/20
1,073	Broward	33	Female	Yes	FL; UNITED KINGDOM	Yes	FL resident	03/28/20
1,074	Broward	53	Male	No		Unknown	FL resident	03/28/20
1,075	Broward	46	Male	No		Yes	FL resident	03/28/20
1,076	Broward	48	Male	Unknown		No	FL resident	03/28/20
1,077	Broward	49	Female	Yes	CO	Unknown	FL resident	03/28/20
1,078	Broward	29	Male	No		Yes	FL resident	03/28/20
1,079	Broward	56	Male	No		Unknown	FL resident	03/28/20
1,080	Broward	31	Male	Yes	TX	Yes	FL resident	03/28/20
1,081	Broward	43	Male	No		Yes	FL resident	03/28/20
1,082	Broward	63	Male	Unknown		Unknown	FL resident	03/28/20
1,083	Broward	57	Male	Unknown		Yes	FL resident	03/28/20
1,084	Broward	43	Male	No		No	FL resident	03/28/20
1,085	Broward	48	Female	Unknown		No	FL resident	03/28/20
1,086	Broward	34	Female	Yes	FL; TX	Yes	FL resident	03/28/20
1,087	Broward	58	Female	No		No	FL resident	03/28/20
1,088	Broward	28	Female	No		No	FL resident	03/28/20
1,089	Broward	66	Male	Unknown		No	FL resident	03/28/20
1,090	Broward	43	Male	Yes	GA	Unknown	FL resident	03/28/20
1,091	Broward	50	Female	Unknown		Unknown	FL resident	03/28/20
1,092	Broward	41	Male	Unknown		Yes	FL resident	03/28/20
1,093	Broward	60	Female	Yes	MEXICO	Unknown	FL resident	03/28/20
1,094	Broward	77	Female	Yes	SPAIN	Yes	FL resident	03/28/20
1,095	Broward	43	Male	Yes	IL	Unknown	FL resident	03/28/20
1,096	Broward	38	Male	Yes	CO	Unknown	FL resident	03/28/20
1,097	Broward	53	Male	Unknown			FL resident	03/28/20
1,098	Broward	49	Male	No		No	FL resident	03/28/20
1,099	Broward	32	Male	Unknown		No	FL resident	03/28/20
1,100	Broward	61	Male	Unknown		Unknown	FL resident	03/28/20
1,101	Broward	71	Female	Yes	CROATIA; GREECE	Unknown	FL resident	03/28/20
1,102	Broward	30	Female	Unknown		No	FL resident	03/28/20
1,103	Broward	89	Male	Unknown		Unknown	FL resident	03/28/20
1,104	Broward	70	Male	Yes	AUSTRALIA; NEW ZEALAND	Yes	FL resident	03/28/20
1,105	Broward	45	Male	Yes	GA; NY	No	FL resident	03/28/20
1,106	Broward	54	Male	Unknown		Unknown	FL resident	03/28/20
1,107	Broward	21	Female	Yes	TN	Yes	FL resident	03/28/20
1,108	Broward	28	Male	No		Yes	FL resident	03/28/20
1,109	Broward	28	Male	No		Yes	FL resident	03/28/20

Coronavirus: line list of cases

Data verified as of Apr 12, 2020 at 10 AM

Data in this report are provisional and subject to change.

Case	County	Age	Gender	Travel related	Travel detail	Contact with a confirmed case	Jurisdiction	Date case counted
1,110	Broward	32	Female	Unknown			FL resident	03/28/20
1,111	Broward	60	Male	Unknown		Unknown	FL resident	03/28/20
1,112	Broward	68	Male	No		Unknown	FL resident	03/28/20
1,113	Broward	47	Male	No		Yes	FL resident	03/28/20
1,114	Broward	78	Male	Unknown		Unknown	FL resident	03/28/20
1,115	Broward	60	Male	Yes	CO	No	FL resident	03/28/20
1,116	Broward	38	Male	Yes	FL; UNKNOWN	Unknown	FL resident	03/28/20
1,117	Broward	59	Male	Unknown			FL resident	03/28/20
1,118	Broward	74	Male	No		Unknown	FL resident	03/28/20
1,119	Broward	44	Male	No		No	FL resident	03/28/20
1,120	Broward	66	Male	Unknown			FL resident	03/28/20
1,121	Broward	22	Male	No			FL resident	03/28/20
1,122	Broward	68	Female	Unknown		Unknown	FL resident	03/28/20
1,123	Broward	40	Female	No		Yes	FL resident	03/28/20
1,124	Broward	24	Male	No		Unknown	FL resident	03/28/20
1,125	Broward	53	Female	Unknown		Unknown	FL resident	03/28/20
1,126	Broward	23	Female	Unknown		Unknown	FL resident	03/28/20
1,127	Broward	57	Male	No		Yes	FL resident	03/28/20
1,128	Broward	65	Male	No		No	FL resident	03/28/20
1,129	Broward	54	Female	Unknown		Yes	FL resident	03/28/20
1,130	Broward	48	Male	Unknown		Unknown	FL resident	03/28/20
1,131	Broward	48	Male	No		Yes	FL resident	03/28/20
1,132	Broward	35	Female	Unknown		Unknown	FL resident	03/28/20
1,133	Broward	19	Female	Unknown		No	FL resident	03/28/20
1,134	Broward	60	Male	Yes	CA	Yes	FL resident	03/28/20
1,135	Broward	32	Female	No		Unknown	FL resident	03/28/20
1,136	Broward	61	Female	Unknown		Yes	FL resident	03/28/20
1,137	Broward	34	Male	No		Unknown	FL resident	03/28/20
1,138	Broward	68	Male	Unknown			FL resident	03/28/20
1,139	Broward	62	Male	Unknown		Unknown	FL resident	03/28/20
1,140	Broward	45	Female	No		Unknown	FL resident	03/28/20
1,141	Broward	53	Female	No		No	FL resident	03/28/20
1,142	Broward	51	Male	Unknown		Unknown	FL resident	03/28/20
1,143	Broward	40	Male	Unknown		Unknown	FL resident	03/28/20
1,144	Broward	69	Female	No		Yes	FL resident	03/29/20
1,145	Broward	52	Male	No		Unknown	FL resident	03/29/20
1,146	Broward	93	Female	Unknown			FL resident	03/29/20
1,147	Broward	34	Female	Unknown		Yes	FL resident	03/29/20
1,148	Broward	68	Male	Unknown		Unknown	FL resident	03/29/20
1,149	Broward	22	Female	No		Yes	FL resident	03/29/20
1,150	Broward	51	Female	Unknown		Unknown	FL resident	03/29/20
1,151	Broward	50	Female	Unknown		Unknown	FL resident	03/29/20
1,152	Broward	16	Male	No		Yes	FL resident	03/29/20
1,153	Broward	65	Female	No		Yes	FL resident	03/29/20
1,154	Broward	59	Male	Unknown		Unknown	FL resident	03/29/20
1,155	Broward	62	Male	No		No	FL resident	03/29/20
1,156	Broward	66	Female	No		No	FL resident	03/29/20
1,157	Broward	52	Male	Yes	CA; NY	No	FL resident	03/29/20
1,158	Broward	49	Female	Unknown		Unknown	FL resident	03/29/20
1,159	Broward	57	Male	Unknown		No	FL resident	03/29/20
1,160	Broward	50	Female	No		Yes	FL resident	03/29/20
1,161	Broward	69	Male	No		No	FL resident	03/29/20
1,162	Broward	60	Male	No		Unknown	FL resident	03/29/20
1,163	Broward	41	Female	Unknown		Unknown	FL resident	03/29/20
1,164	Broward	42	Female	Unknown			FL resident	03/29/20
1,165	Broward	59	Female	No		Unknown	FL resident	03/29/20
1,166	Broward	73	Male	Yes	ECUADOR	Unknown	FL resident	03/29/20
1,167	Broward	34	Female	No		No	FL resident	03/29/20
1,168	Broward	37	Female	Unknown		No	FL resident	03/29/20
1,169	Broward	37	Female	No		Yes	FL resident	03/29/20
1,170	Broward	46	Female	Unknown		Yes	FL resident	03/29/20
1,171	Broward	48	Female	Yes	CA	Unknown	FL resident	03/29/20

Coronavirus: line list of cases

Data verified as of Apr 12, 2020 at 10 AM

Data in this report are provisional and subject to change.

Case	County	Age	Gender	Travel related	Travel detail	Contact with a confirmed case	Jurisdiction	Date case counted
1,172	Broward	52	Male	Unknown		Unknown	FL resident	03/29/20
1,173	Broward	61	Male	Unknown		No	FL resident	03/29/20
1,174	Broward	25	Male	No		Yes	FL resident	03/29/20
1,175	Broward	65	Male	No		No	FL resident	03/29/20
1,176	Broward	59	Male	No		Unknown	FL resident	03/29/20
1,177	Broward	43	Male	No		Yes	FL resident	03/29/20
1,178	Broward	52	Male	No		Unknown	FL resident	03/29/20
1,179	Broward	41	Male	Unknown		Unknown	FL resident	03/29/20
1,180	Broward	55	Male	Unknown		Unknown	FL resident	03/29/20
1,181	Broward	49	Male	Yes	FL; NY	Unknown	FL resident	03/29/20
1,182	Broward	35	Male	No		Unknown	FL resident	03/29/20
1,183	Broward	52	Male	Unknown		Unknown	FL resident	03/29/20
1,184	Broward	40	Female	Yes	BAHAMAS	Unknown	FL resident	03/29/20
1,185	Broward	62	Male	Yes	FL; NY	Unknown	FL resident	03/29/20
1,186	Broward	29	Male	Unknown		Unknown	FL resident	03/29/20
1,187	Broward	62	Female	Yes	NY	Unknown	FL resident	03/29/20
1,188	Broward	29	Male	Yes	CA	No	FL resident	03/29/20
1,189	Broward	67	Female	Unknown		Yes	FL resident	03/29/20
1,190	Broward	80	Male	Yes	NY; VENEZUELA	Unknown	FL resident	03/29/20
1,191	Broward	65	Male	Unknown		Unknown	FL resident	03/29/20
1,192	Broward	19	Female	Yes	UNITED KINGDOM	No	FL resident	03/29/20
1,193	Broward	44	Male	Unknown		Unknown	FL resident	03/29/20
1,194	Broward	81	Unknown	Unknown		Yes	FL resident	03/29/20
1,195	Broward	35	Male	Yes	GUATEMALA	Yes	FL resident	03/29/20
1,196	Broward	40	Male	Unknown		Unknown	FL resident	03/29/20
1,197	Broward	48	Unknown	Unknown			FL resident	03/29/20
1,198	Broward	76	Female	No		Yes	FL resident	03/29/20
1,199	Broward	40	Female	Unknown		Unknown	FL resident	03/29/20
1,200	Broward	66	Male	Unknown		Unknown	FL resident	03/29/20
1,201	Broward	30	Male	No		No	FL resident	03/29/20
1,202	Broward	39	Male	Unknown		Yes	FL resident	03/29/20
1,203	Broward	44	Male	Yes	FL; IRELAND	Yes	FL resident	03/29/20
1,204	Broward	49	Female	Unknown		Yes	FL resident	03/29/20
1,205	Broward	59	Male	Unknown		Unknown	FL resident	03/29/20
1,206	Broward		Male	Yes	FL; LA	Yes	FL resident	03/29/20
1,207	Broward	37	Female	Yes	FRANCE	No	FL resident	03/29/20
1,208	Broward	38	Male	Unknown		Yes	FL resident	03/29/20
1,209	Broward	30	Male	No		Unknown	FL resident	03/29/20
1,210	Broward	26	Female	Unknown		Unknown	FL resident	03/29/20
1,211	Broward	45	Female	Yes	ECUADOR	Yes	FL resident	03/29/20
1,212	Broward	44	Male	Yes	CUBA	Yes	FL resident	03/29/20
1,213	Broward	24	Female	Unknown		No	FL resident	03/29/20
1,214	Broward	33	Unknown	Unknown			FL resident	03/29/20
1,215	Broward	43	Male	Yes	CUBA	Yes	FL resident	03/29/20
1,216	Broward	38	Female	Unknown		Yes	FL resident	03/29/20
1,217	Broward	21	Female	Unknown		Unknown	FL resident	03/29/20
1,218	Broward	51	Male	Yes	ECUADOR	Unknown	FL resident	03/29/20
1,219	Broward	32	Female	Yes	BRAZIL; FL	Unknown	FL resident	03/29/20
1,220	Broward	53	Male	Yes	AR; FL; OR	Unknown	FL resident	03/29/20
1,221	Broward	40	Male	Unknown		Yes	FL resident	03/29/20
1,222	Broward	31	Male	Unknown		Yes	FL resident	03/29/20
1,223	Broward	27	Male	Unknown		No	FL resident	03/29/20
1,224	Broward	71	Male	No		Yes	FL resident	03/29/20
1,225	Broward	26	Female	Yes	NV	No	FL resident	03/29/20
1,226	Broward	45	Male	Unknown		Unknown	FL resident	03/29/20
1,227	Broward	27	Male	Unknown		Unknown	FL resident	03/29/20
1,228	Broward	35	Male	Yes	FL; GA; NY	Unknown	FL resident	03/29/20
1,229	Broward	30	Female	No		No	FL resident	03/29/20
1,230	Broward	60	Female	No		No	FL resident	03/29/20
1,231	Broward	39	Male	No		Unknown	FL resident	03/29/20
1,232	Broward	83	Male	No		Unknown	FL resident	03/29/20
1,233	Broward	46	Female	Unknown		Yes	FL resident	03/29/20

Coronavirus: line list of cases

Data verified as of Apr 12, 2020 at 10 AM

Data in this report are provisional and subject to change.

Case	County	Age	Gender	Travel related	Travel detail	Contact with a confirmed case	Jurisdiction	Date case counted
1,234	Broward	68	Unknown	Unknown		Unknown	FL resident	03/29/20
1,235	Broward	45	Male	Unknown		Unknown	FL resident	03/29/20
1,236	Broward	31	Male	No		Yes	FL resident	03/29/20
1,237	Broward	53	Female	Yes	FRANCE	Unknown	FL resident	03/29/20
1,238	Broward	22	Female	Unknown		Unknown	FL resident	03/29/20
1,239	Broward	54	Female	Yes	UNITED KINGDOM	Unknown	FL resident	03/29/20
1,240	Broward	74	Female	No		No	FL resident	03/29/20
1,241	Broward	32	Female	Unknown		Unknown	FL resident	03/29/20
1,242	Broward	28	Female	No		Unknown	FL resident	03/29/20
1,243	Broward	43	Female	Yes	CO	No	FL resident	03/29/20
1,244	Broward	67	Female	Unknown		Yes	FL resident	03/29/20
1,245	Broward	44	Female	Unknown		Unknown	FL resident	03/29/20
1,246	Broward	21	Female	Yes	NY	No	FL resident	03/29/20
1,247	Broward	47	Male	Unknown		Unknown	FL resident	03/29/20
1,248	Broward	47	Female	Yes	FL; GA; NY; TX	Yes	FL resident	03/29/20
1,249	Broward	27	Female	Yes	NJ	Unknown	FL resident	03/29/20
1,250	Broward	30	Female	Unknown		Unknown	FL resident	03/29/20
1,251	Broward	36	Male	Unknown		Unknown	FL resident	03/29/20
1,252	Broward	20	Female	Unknown			FL resident	03/29/20
1,253	Broward	65	Female	Unknown		Unknown	FL resident	03/29/20
1,254	Broward	61	Female	Yes	CA	No	FL resident	03/29/20
1,255	Broward	45	Male	Yes	HONDURAS	Yes	FL resident	03/29/20
1,256	Broward	37	Female	No		No	FL resident	03/29/20
1,257	Broward	52	Female	Yes	FL; MN	No	FL resident	03/29/20
1,258	Broward	36	Male	Unknown		Unknown	FL resident	03/29/20
1,259	Broward	52	Male	Unknown		Unknown	FL resident	03/29/20
1,260	Broward	35	Male	No		Yes	FL resident	03/29/20
1,261	Broward	57	Female	Unknown		No	FL resident	03/29/20
1,262	Broward	21	Male	Unknown		Yes	FL resident	03/29/20
1,263	Broward	24	Male	Unknown		Unknown	FL resident	03/29/20
1,264	Broward	32	Male	Unknown		Unknown	FL resident	03/29/20
1,265	Broward	28	Female	Unknown		Unknown	FL resident	03/29/20
1,266	Broward	27	Female	Unknown		Unknown	FL resident	03/29/20
1,267	Broward	50	Female	Yes	NY; TX	Yes	FL resident	03/29/20
1,268	Broward	63	Male	Unknown		No	FL resident	03/29/20
1,269	Broward	23	Female	Unknown		Yes	FL resident	03/29/20
1,270	Broward	52	Male	No		Unknown	FL resident	03/29/20
1,271	Broward	25	Female	Yes	CARIBBEAN	Unknown	FL resident	03/29/20
1,272	Broward	44	Male	Yes	NY	Unknown	FL resident	03/29/20
1,273	Broward	68	Male	Unknown		Unknown	FL resident	03/29/20
1,274	Broward	31	Female	Unknown		Unknown	FL resident	03/29/20
1,275	Broward	52	Male	No		Unknown	FL resident	03/29/20
1,276	Broward	65	Male	Unknown		Yes	FL resident	03/29/20
1,277	Broward	51	Male	Unknown		Unknown	FL resident	03/29/20
1,278	Broward	81	Female	No		No	FL resident	03/29/20
1,279	Broward	56	Male	Unknown		Unknown	FL resident	03/29/20
1,280	Broward	59	Female	No		Yes	FL resident	03/29/20
1,281	Broward	56	Female	Unknown		Unknown	FL resident	03/29/20
1,282	Broward	59	Male	No		Yes	FL resident	03/29/20
1,283	Broward	84	Male	Unknown			FL resident	03/29/20
1,284	Broward	55	Female	No		Yes	FL resident	03/29/20
1,285	Broward	39	Female	No		Yes	FL resident	03/29/20
1,286	Broward	21	Male	No		Yes	FL resident	03/29/20
1,287	Broward	20	Male	No		Yes	FL resident	03/29/20
1,288	Broward	81	Male	Unknown		No	FL resident	03/29/20
1,289	Broward	70	Male	No		No	FL resident	03/29/20
1,290	Broward	32	Unknown	Unknown		Yes	FL resident	03/29/20
1,291	Broward	35	Female	Yes	NY	No	FL resident	03/29/20
1,292	Broward	41	Male	Yes	DOMINICAN REPUBLIC; FL	No	FL resident	03/29/20
1,293	Broward	20	Female	No		Yes	FL resident	03/29/20
1,294	Broward	82	Female	No		Yes	FL resident	03/29/20
1,295	Broward	53	Female	No		Yes	FL resident	03/29/20

Coronavirus: line list of cases

Data verified as of Apr 12, 2020 at 10 AM

Data in this report are provisional and subject to change.

Case	County	Age	Gender	Travel related	Travel detail	Contact with a confirmed case	Jurisdiction	Date case counted
1,296	Broward	30	Female	Unknown		No	FL resident	03/29/20
1,297	Broward	50	Female	Unknown		Unknown	FL resident	03/29/20
1,298	Broward	76	Male	No		No	FL resident	03/29/20
1,299	Broward	41	Male	No		No	FL resident	03/29/20
1,300	Broward	18	Female	No		Yes	FL resident	03/29/20
1,301	Broward	45	Male	Unknown		Yes	FL resident	03/29/20
1,302	Broward	50	Male	Unknown		Unknown	FL resident	03/29/20
1,303	Broward	48	Male	No		No	FL resident	03/29/20
1,304	Broward	45	Female	Unknown			FL resident	03/29/20
1,305	Broward	46	Female	Unknown		Yes	FL resident	03/29/20
1,306	Broward	51	Male	Unknown		Yes	FL resident	03/29/20
1,307	Broward	50	Female	Unknown			FL resident	03/29/20
1,308	Broward	8	Female	Unknown		Unknown	FL resident	03/29/20
1,309	Broward	31	Male	No		Yes	FL resident	03/29/20
1,310	Broward	33	Male	Yes	FL; NY	Unknown	FL resident	03/29/20
1,311	Broward	84	Female	No		Yes	FL resident	03/29/20
1,312	Broward	31	Female	Yes	MOROCCO; NY; SPAIN; UNITED KINGDOM	Unknown	FL resident	03/29/20
1,313	Broward	38	Male	Unknown		Yes	FL resident	03/29/20
1,314	Broward	38	Female	No		Yes	FL resident	03/29/20
1,315	Broward	44	Female	Unknown		Unknown	FL resident	03/29/20
1,316	Broward	61	Male	No		Yes	FL resident	03/29/20
1,317	Broward	31	Female	Yes	MEXICO	Yes	FL resident	03/29/20
1,318	Broward	51	Female	Yes	FL; UNKNOWN	Unknown	FL resident	03/29/20
1,319	Broward	33	Male	Yes	MEXICO	Yes	FL resident	03/29/20
1,320	Broward	36	Female	Yes	MEXICO	Yes	FL resident	03/29/20
1,321	Broward	40	Female	No		No	FL resident	03/29/20
1,322	Broward	21	Female	Yes	FRANCE	Yes	FL resident	03/29/20
1,323	Broward	53	Male	Yes	NY	Yes	FL resident	03/29/20
1,324	Broward	21	Female	Yes	FL; SPAIN; SWITZERLAND	Unknown	FL resident	03/29/20
1,325	Broward	19	Male	No		Yes	FL resident	03/29/20
1,326	Broward	76	Male	Yes	FL; NY	Unknown	FL resident	03/29/20
1,327	Broward	68	Male	No		No	FL resident	03/29/20
1,328	Broward	73	Female	No		Yes	FL resident	03/29/20
1,329	Broward	41	Female	Unknown			FL resident	03/29/20
1,330	Broward	63	Male	No		Unknown	FL resident	03/30/20
1,331	Broward	56	Male	Unknown		Unknown	FL resident	03/30/20
1,332	Broward	45	Female	Unknown		Unknown	FL resident	03/30/20
1,333	Broward	48	Female	No		Yes	FL resident	03/30/20
1,334	Broward	44	Female	Unknown		Unknown	FL resident	03/30/20
1,335	Broward	39	Male	No		Yes	FL resident	03/30/20
1,336	Broward	29	Female	No		No	FL resident	03/30/20
1,337	Broward	36	Female	No		No	FL resident	03/30/20
1,338	Broward	41	Female	Unknown		No	FL resident	03/30/20
1,339	Broward	56	Female	No		Yes	FL resident	03/30/20
1,340	Broward	38	Female	No		Unknown	FL resident	03/30/20
1,341	Broward	87	Female	Unknown		Unknown	FL resident	03/30/20
1,342	Broward	41	Female	No		No	FL resident	03/30/20
1,343	Broward	29	Male	No		Yes	FL resident	03/30/20
1,344	Broward	63	Female	No		No	FL resident	03/30/20
1,345	Broward	50	Female	Unknown		No	FL resident	03/30/20
1,346	Broward	41	Male	No		No	FL resident	03/30/20
1,347	Broward	46	Male	No		No	FL resident	03/30/20
1,348	Broward	36	Male	Yes	CANADA	Unknown	FL resident	03/30/20
1,349	Broward	52	Male	Yes	FL; GA	No	FL resident	03/30/20
1,350	Broward	24	Female	No		Yes	FL resident	03/30/20
1,351	Broward	49	Female	No		Unknown	FL resident	03/30/20
1,352	Broward	56	Female	Unknown		Unknown	FL resident	03/30/20
1,353	Broward	40	Female	No		Yes	FL resident	03/30/20
1,354	Broward	64	Female	No		Unknown	FL resident	03/30/20
1,355	Broward	46	Male	Yes	GA	Unknown	FL resident	03/30/20
1,356	Broward	53	Male	No		No	FL resident	03/30/20

Coronavirus: line list of cases

Data verified as of Apr 12, 2020 at 10 AM

Data in this report are provisional and subject to change.

Case	County	Age	Gender	Travel related	Travel detail	Contact with a confirmed case	Jurisdiction	Date case counted
1,357	Broward	54	Male	Yes	COLOMBIA	Unknown	FL resident	03/30/20
1,358	Broward	74	Female	Unknown		Unknown	FL resident	03/30/20
1,359	Broward	44	Female	No		Unknown	FL resident	03/30/20
1,360	Broward	61	Male	Unknown		Unknown	FL resident	03/30/20
1,361	Broward	51	Female	Unknown		Unknown	FL resident	03/30/20
1,362	Broward	71	Female	No		Yes	FL resident	03/30/20
1,363	Broward	26	Female	No		Yes	FL resident	03/30/20
1,364	Broward	47	Male	Yes	NY	Unknown	FL resident	03/30/20
1,365	Broward	64	Female	Yes	DOMINICAN REPUBLIC	Yes	FL resident	03/30/20
1,366	Broward	67	Male	Unknown		Unknown	FL resident	03/30/20
1,367	Broward	64	Female	Unknown		Yes	FL resident	03/30/20
1,368	Broward	20	Male	Yes	BAHAMAS; NC	No	FL resident	03/30/20
1,369	Broward	37	Male	Unknown		Unknown	FL resident	03/30/20
1,370	Broward	26	Female	Unknown		Unknown	FL resident	03/30/20
1,371	Broward	57	Male	No		No	FL resident	03/30/20
1,372	Broward	14	Female	No		No	FL resident	03/30/20
1,373	Broward	40	Male	Unknown		No	FL resident	03/30/20
1,374	Broward	30	Female	No		Yes	FL resident	03/30/20
1,375	Broward	75	Male	Yes	GERMANY	Unknown	FL resident	03/30/20
1,376	Broward	75	Female	Unknown		Unknown	FL resident	03/30/20
1,377	Broward	42	Male	No		No	FL resident	03/30/20
1,378	Broward	52	Female	Unknown		No	FL resident	03/30/20
1,379	Broward	26	Male	Unknown		Unknown	FL resident	03/30/20
1,380	Broward	61	Male	Unknown		No	FL resident	03/30/20
1,381	Broward	37	Female	No		Yes	FL resident	03/30/20
1,382	Broward	40	Male	No		Unknown	FL resident	03/30/20
1,383	Broward	22	Female	Unknown		Unknown	FL resident	03/30/20
1,384	Broward	27	Female	No		Yes	FL resident	03/30/20
1,385	Broward	45	Male	Unknown		Unknown	FL resident	03/30/20
1,386	Broward	31	Male	No		Yes	FL resident	03/30/20
1,387	Broward	34	Female	No		No	FL resident	03/30/20
1,388	Broward	60	Female	Unknown		Unknown	FL resident	03/30/20
1,389	Broward	50	Male	Unknown		Unknown	FL resident	03/30/20
1,390	Broward	33	Male	No		Yes	FL resident	03/30/20
1,391	Broward	30	Male	No		No	FL resident	03/30/20
1,392	Broward	23	Male	No		No	FL resident	03/30/20
1,393	Broward	48	Male	No		Yes	FL resident	03/30/20
1,394	Broward	39	Male	Unknown			FL resident	03/30/20
1,395	Broward	73	Female	No		Yes	FL resident	03/30/20
1,396	Broward	48	Female	Yes	FL; NY	No	FL resident	03/30/20
1,397	Broward	19	Female	Yes	FL; PA	No	FL resident	03/30/20
1,398	Broward	63	Male	No		No	FL resident	03/30/20
1,399	Broward	76	Male	No		No	FL resident	03/30/20
1,400	Broward	68	Female	Unknown		No	FL resident	03/30/20
1,401	Broward	48	Female	No		Unknown	FL resident	03/30/20
1,402	Broward	54	Male	No		Yes	FL resident	03/30/20
1,403	Broward	33	Female	Unknown		Unknown	FL resident	03/30/20
1,404	Broward	47	Male	Unknown		Unknown	FL resident	03/30/20
1,405	Broward	36	Female	No		Unknown	FL resident	03/30/20
1,406	Broward	45	Male	No		Unknown	FL resident	03/30/20
1,407	Broward	65	Male	Unknown		Unknown	FL resident	03/30/20
1,408	Broward	32	Female	No		No	FL resident	03/30/20
1,409	Broward	59	Male	Unknown		No	FL resident	03/30/20
1,410	Broward	44	Male	No		No	FL resident	03/30/20
1,411	Broward	44	Male	Yes	DOMINICAN REPUBLIC	Unknown	FL resident	03/30/20
1,412	Broward	44	Female	Unknown			FL resident	03/30/20
1,413	Broward	57	Male	Unknown		Unknown	FL resident	03/30/20
1,414	Broward	53	Male	No		Unknown	FL resident	03/30/20
1,415	Broward	56	Female	Unknown		Unknown	FL resident	03/30/20
1,416	Broward	20	Female	Yes	FL; SPAIN	No	FL resident	03/30/20
1,417	Broward	57	Female	Unknown		No	FL resident	03/30/20
1,418	Broward	63	Female	No		Unknown	FL resident	03/30/20

Coronavirus: line list of cases

Data verified as of Apr 12, 2020 at 10 AM

Data in this report are provisional and subject to change.

Case	County	Age	Gender	Travel related	Travel detail	Contact with a confirmed case	Jurisdiction	Date case counted
1,419	Broward	32	Female	No		Yes	FL resident	03/30/20
1,420	Broward	66	Male	No		Yes	FL resident	03/30/20
1,421	Broward	37	Female	No		Yes	FL resident	03/30/20
1,422	Broward	54	Female	No		Unknown	FL resident	03/30/20
1,423	Broward	20	Female	No		Unknown	FL resident	03/30/20
1,424	Broward	41	Male	No		Yes	FL resident	03/30/20
1,425	Broward	41	Male	No		No	FL resident	03/30/20
1,426	Broward	39	Female	No		No	FL resident	03/30/20
1,427	Broward	59	Male	No		No	FL resident	03/30/20
1,428	Broward	42	Male	Unknown		Unknown	FL resident	03/30/20
1,429	Broward	58	Female	Yes	ID	Yes	FL resident	03/30/20
1,430	Broward	29	Male	Unknown		Unknown	FL resident	03/30/20
1,431	Broward	32	Female	Yes	FL; NY	No	FL resident	03/30/20
1,432	Broward	68	Male	No		No	FL resident	03/30/20
1,433	Broward	35	Male	Unknown		Unknown	FL resident	03/30/20
1,434	Broward	49	Female	No		Unknown	FL resident	03/30/20
1,435	Broward	45	Male	No		Yes	FL resident	03/30/20
1,436	Broward	67	Female	No		No	FL resident	03/30/20
1,437	Broward	54	Female	Unknown		No	FL resident	03/30/20
1,438	Broward	70	Female	Unknown		Unknown	FL resident	03/30/20
1,439	Broward	82	Male	No		Unknown	FL resident	03/30/20
1,440	Broward	46	Female	Unknown		No	FL resident	03/30/20
1,441	Broward	54	Female	Yes	NJ	Yes	FL resident	03/30/20
1,442	Broward	34	Female	Unknown		Unknown	FL resident	03/30/20
1,443	Broward	60	Male	Unknown		Unknown	FL resident	03/30/20
1,444	Broward	45	Male	Unknown		Unknown	FL resident	03/30/20
1,445	Broward	63	Male	Yes	FL; MI	Yes	FL resident	03/30/20
1,446	Broward	25	Male	Yes	FL; GA	Yes	FL resident	03/30/20
1,447	Broward	77	Male	Unknown			FL resident	03/30/20
1,448	Broward	67	Male	No		Yes	FL resident	03/30/20
1,449	Broward	65	Male	No		No	FL resident	03/30/20
1,450	Broward	22	Female	Yes	FL; GA	Yes	FL resident	03/30/20
1,451	Broward	54	Male	Unknown		Unknown	FL resident	03/30/20
1,452	Broward	89	Male	No		No	FL resident	03/30/20
1,453	Broward	60	Female	Unknown		Unknown	FL resident	03/30/20
1,454	Broward	49	Male	Unknown		No	FL resident	03/30/20
1,455	Broward	77	Female	No		Unknown	FL resident	03/30/20
1,456	Broward	53	Male	Unknown		Unknown	FL resident	03/30/20
1,457	Broward	28	Female	Unknown		Unknown	FL resident	03/30/20
1,458	Broward	19	Female	Yes	NY	Unknown	FL resident	03/30/20
1,459	Broward	55	Female	No		Unknown	FL resident	03/30/20
1,460	Broward	21	Female	Unknown		No	FL resident	03/30/20
1,461	Broward	60	Male	Yes	ARGENTINA; ITALY	Yes	FL resident	03/30/20
1,462	Broward	47	Male	No		Unknown	FL resident	03/30/20
1,463	Broward	34	Female	No		Yes	FL resident	03/30/20
1,464	Broward	47	Female	Unknown		Unknown	FL resident	03/30/20
1,465	Broward	28	Female	Unknown		Unknown	FL resident	03/30/20
1,466	Broward	27	Male	No		No	FL resident	03/30/20
1,467	Broward	80	Female	Unknown		Unknown	FL resident	03/30/20
1,468	Broward	57	Male	Unknown		Unknown	FL resident	03/30/20
1,469	Broward	11	Female	No		Yes	FL resident	03/30/20
1,470	Broward	24	Male	Yes	FL; NV	Yes	FL resident	03/30/20
1,471	Broward	41	Male	Yes	TN	Yes	FL resident	03/30/20
1,472	Broward	85	Male	Unknown		Unknown	FL resident	03/30/20
1,473	Broward	72	Male	Unknown		Yes	FL resident	03/30/20
1,474	Broward	36	Female	No		Yes	FL resident	03/30/20
1,475	Broward	36	Male	No		Yes	FL resident	03/30/20
1,476	Broward	77	Male	Unknown		No	FL resident	03/30/20
1,477	Broward	35	Female	Unknown		No	FL resident	03/30/20
1,478	Broward	25	Female	No		Yes	FL resident	03/30/20
1,479	Broward	71	Male	Yes	BELIZE; MEXICO	Yes	FL resident	03/30/20
1,480	Broward	23	Female	Unknown		Yes	FL resident	03/30/20

Coronavirus: line list of cases

Data verified as of Apr 12, 2020 at 10 AM

Data in this report are provisional and subject to change.

Case	County	Age	Gender	Travel related	Travel detail	Contact with a confirmed case	Jurisdiction	Date case counted
1,481	Broward	54	Male	No		No	FL resident	03/30/20
1,482	Broward	57	Male	Unknown		Unknown	FL resident	03/30/20
1,483	Broward	28	Male	Yes	FL; UNKNOWN	Unknown	FL resident	03/30/20
1,484	Broward	46	Female	Unknown		Unknown	FL resident	03/31/20
1,485	Broward	75	Male	No		Yes	FL resident	03/31/20
1,486	Broward	41	Female	No		Yes	FL resident	03/31/20
1,487	Broward	43	Female	No		No	FL resident	03/31/20
1,488	Broward	47	Male	Unknown		Yes	FL resident	03/31/20
1,489	Broward	55	Male	No		Yes	FL resident	03/31/20
1,490	Broward	58	Male	No		No	FL resident	03/31/20
1,491	Broward	77	Male	No		No	FL resident	03/31/20
1,492	Broward	39	Male	Yes	CA; FL	Yes	FL resident	03/31/20
1,493	Broward	71	Male	No		Yes	FL resident	03/31/20
1,494	Broward	51	Female	Unknown		Unknown	FL resident	03/31/20
1,495	Broward	52	Female	Yes	NY	No	FL resident	03/31/20
1,496	Broward	25	Female	No		No	FL resident	03/31/20
1,497	Broward	84	Female	Unknown		Unknown	FL resident	03/31/20
1,498	Broward	36	Female	No		Unknown	FL resident	03/31/20
1,499	Broward	77	Male	No		No	FL resident	03/31/20
1,500	Broward	57	Female	No		Yes	FL resident	03/31/20
1,501	Broward	74	Male	No		No	FL resident	03/31/20
1,502	Broward	30	Male	No		No	FL resident	03/31/20
1,503	Broward	69	Female	No		Unknown	FL resident	03/31/20
1,504	Broward	45	Female	Unknown		Yes	FL resident	03/31/20
1,505	Broward	60	Female	No		Yes	FL resident	03/31/20
1,506	Broward	45	Male	Unknown		Unknown	FL resident	03/31/20
1,507	Broward	64	Female	Unknown		Unknown	FL resident	03/31/20
1,508	Broward	28	Male	Unknown		No	FL resident	03/31/20
1,509	Broward	33	Female	Unknown		Unknown	FL resident	03/31/20
1,510	Broward	61	Female	No		No	FL resident	03/31/20
1,511	Broward	20	Female	Yes	IRELAND	Yes	FL resident	03/31/20
1,512	Broward	49	Female	No		Yes	FL resident	03/31/20
1,513	Broward	54	Male	Yes	NJ	Yes	FL resident	03/31/20
1,514	Broward	49	Male	Unknown		Yes	FL resident	03/31/20
1,515	Broward	39	Male	Unknown		Unknown	FL resident	03/31/20
1,516	Broward	53	Female	No		Yes	FL resident	03/31/20
1,517	Broward	55	Female	Yes	AZ	Yes	FL resident	03/31/20
1,518	Broward	42	Female	No		Yes	FL resident	03/31/20
1,519	Broward	36	Female	Yes	FL; NJ	No	FL resident	03/31/20
1,520	Broward	36	Female	Unknown		Unknown	FL resident	03/31/20
1,521	Broward	31	Male	No		Yes	FL resident	03/31/20
1,522	Broward	55	Male	Unknown		Unknown	FL resident	03/31/20
1,523	Broward	60	Female	No		Yes	FL resident	03/31/20
1,524	Broward	28	Male	Unknown		No	FL resident	03/31/20
1,525	Broward	51	Female	Unknown		Unknown	FL resident	03/31/20
1,526	Broward	30	Male	No		Yes	FL resident	03/31/20
1,527	Broward	40	Male	No		No	FL resident	03/31/20
1,528	Broward	32	Male	Unknown		No	FL resident	03/31/20
1,529	Broward	26	Male	No		Yes	FL resident	03/31/20
1,530	Broward	40	Male	No		No	FL resident	03/31/20
1,531	Broward	57	Female	No		Yes	FL resident	03/31/20
1,532	Broward	72	Female	No		Yes	FL resident	03/31/20
1,533	Broward	67	Female	Yes	UNITED KINGDOM	Unknown	FL resident	03/31/20
1,534	Broward	76	Male	Unknown		Yes	FL resident	03/31/20
1,535	Broward	58	Female	No		Yes	FL resident	03/31/20
1,536	Broward	39	Female	No		Yes	FL resident	03/31/20
1,537	Broward	53	Male	Unknown		Unknown	FL resident	03/31/20
1,538	Broward	68	Female	Unknown		Unknown	FL resident	03/31/20
1,539	Broward	44	Female	Unknown		No	FL resident	03/31/20
1,540	Broward	61	Male	No		Yes	FL resident	03/31/20
1,541	Broward	47	Male	Unknown		Yes	FL resident	03/31/20
1,542	Broward	59	Male	No		Unknown	FL resident	03/31/20

Coronavirus: line list of cases

Data verified as of Apr 12, 2020 at 10 AM

Data in this report are provisional and subject to change.

Case	County	Age	Gender	Travel related	Travel detail	Contact with a confirmed case	Jurisdiction	Date case counted
1,543	Broward	34	Male	Unknown		No	FL resident	03/31/20
1,544	Broward	61	Female	Unknown		Unknown	FL resident	03/31/20
1,545	Broward	62	Male	No		No	FL resident	03/31/20
1,546	Broward	72	Female	No		No	FL resident	03/31/20
1,547	Broward	59	Male	Yes	FL; MI	Yes	FL resident	03/31/20
1,548	Broward	59	Male	No		No	FL resident	03/31/20
1,549	Broward	39	Female	No		Yes	FL resident	03/31/20
1,550	Broward	46	Female	No		No	FL resident	03/31/20
1,551	Broward	30	Female	Unknown			FL resident	03/31/20
1,552	Broward	63	Female	Unknown		Unknown	FL resident	03/31/20
1,553	Broward	25	Male	No		Unknown	FL resident	03/31/20
1,554	Broward	23	Female	No		Yes	FL resident	03/31/20
1,555	Broward	54	Male	Unknown			FL resident	03/31/20
1,556	Broward	59	Male	No		No	FL resident	03/31/20
1,557	Broward	84	Male	No		Unknown	FL resident	03/31/20
1,558	Broward	52	Female	Yes	CARIBBEAN; FL; MEXICO	No	FL resident	03/31/20
1,559	Broward	64	Female	No		No	FL resident	03/31/20
1,560	Broward	84	Female	No		Yes	FL resident	03/31/20
1,561	Broward	34	Female	Yes	COLOMBIA	Yes	FL resident	03/31/20
1,562	Broward	21	Male	No		Unknown	FL resident	03/31/20
1,563	Broward	51	Male	No		No	FL resident	03/31/20
1,564	Broward	54	Male	No		No	FL resident	03/31/20
1,565	Broward	36	Male	No		No	FL resident	03/31/20
1,566	Broward	39	Male	Yes	BAHAMAS	Yes	FL resident	04/01/20
1,567	Broward	49	Female	Unknown		Unknown	FL resident	04/01/20
1,568	Broward	39	Male	Yes	JAMAICA	No	FL resident	04/01/20
1,569	Broward	77	Female	No		No	FL resident	04/01/20
1,570	Broward	74	Male	Unknown			FL resident	04/01/20
1,571	Broward	78	Male	No		Yes	FL resident	04/01/20
1,572	Broward	28	Male	Unknown		Unknown	FL resident	04/01/20
1,573	Broward	41	Male	No		Unknown	FL resident	04/01/20
1,574	Broward	25	Female	Unknown		No	FL resident	04/01/20
1,575	Broward	38	Male	No		Yes	FL resident	04/01/20
1,576	Broward	48	Female	No		No	FL resident	04/01/20
1,577	Broward	68	Male	No		Unknown	FL resident	04/01/20
1,578	Broward	30	Female	No		Yes	FL resident	04/01/20
1,579	Broward	88	Male	No		Unknown	FL resident	04/01/20
1,580	Broward	61	Female	Unknown		Yes	FL resident	04/01/20
1,581	Broward	55	Female	Unknown		Unknown	FL resident	04/01/20
1,582	Broward	70	Male	Unknown		Yes	FL resident	04/01/20
1,583	Broward	92	Female	Unknown		Yes	FL resident	04/01/20
1,584	Broward	84	Male	Unknown		Unknown	FL resident	04/01/20
1,585	Broward	67	Male	Yes	NY	No	FL resident	04/01/20
1,586	Broward	61	Male	Unknown		Unknown	FL resident	04/01/20
1,587	Broward	26	Male	Unknown		No	FL resident	04/01/20
1,588	Broward	41	Male	Unknown		Unknown	FL resident	04/01/20
1,589	Broward	60	Female	Unknown		No	FL resident	04/01/20
1,590	Broward	51	Female	No		No	FL resident	04/01/20
1,591	Broward	53	Male	Unknown		Unknown	FL resident	04/01/20
1,592	Broward	21	Female	No		Unknown	FL resident	04/01/20
1,593	Broward	75	Female	Unknown		Unknown	FL resident	04/01/20
1,594	Broward	53	Female	Unknown		Unknown	FL resident	04/01/20
1,595	Broward	58	Female	Unknown		Yes	FL resident	04/01/20
1,596	Broward	41	Female	Unknown		No	FL resident	04/01/20
1,597	Broward	50	Female	Unknown		Unknown	FL resident	04/01/20
1,598	Broward	37	Female	Unknown		Yes	FL resident	04/01/20
1,599	Broward	25	Male	No		No	FL resident	04/01/20
1,600	Broward	39	Female	Unknown		Yes	FL resident	04/01/20
1,601	Broward	35	Male	Unknown		Unknown	FL resident	04/01/20
1,602	Broward	72	Male	Unknown			FL resident	04/01/20
1,603	Broward	57	Male	Unknown		Unknown	FL resident	04/01/20
1,604	Broward	47	Female	Unknown		Unknown	FL resident	04/01/20

Coronavirus: line list of cases

Data verified as of Apr 12, 2020 at 10 AM

Data in this report are provisional and subject to change.

Case	County	Age	Gender	Travel related	Travel detail	Contact with a confirmed case	Jurisdiction	Date case counted
1,605	Broward	49	Male	Unknown			FL resident	04/01/20
1,606	Broward	60	Male	No		No	FL resident	04/01/20
1,607	Broward	41	Female	No		Yes	FL resident	04/01/20
1,608	Broward	70	Male	Unknown		No	FL resident	04/01/20
1,609	Broward	39	Female	Unknown		No	FL resident	04/01/20
1,610	Broward	44	Female	Unknown		Unknown	FL resident	04/01/20
1,611	Broward	36	Male	Unknown		Unknown	FL resident	04/01/20
1,612	Broward	46	Male	Unknown		Yes	FL resident	04/01/20
1,613	Broward	59	Female	Unknown		Yes	FL resident	04/01/20
1,614	Broward	64	Male	Unknown			FL resident	04/01/20
1,615	Broward	60	Female	No		No	FL resident	04/01/20
1,616	Broward	57	Female	No		Yes	FL resident	04/01/20
1,617	Broward	44	Male	Unknown		No	FL resident	04/01/20
1,618	Broward	41	Male	No		No	FL resident	04/01/20
1,619	Broward	39	Female	Yes	FL; GA; UT	Yes	FL resident	04/01/20
1,620	Broward	38	Male	Unknown		Unknown	FL resident	04/01/20
1,621	Broward	41	Female	No		Yes	FL resident	04/01/20
1,622	Broward	36	Male	Yes	UNITED KINGDOM	Yes	FL resident	04/01/20
1,623	Broward	59	Male	No		No	FL resident	04/01/20
1,624	Broward	20	Male	No		Yes	FL resident	04/01/20
1,625	Broward	48	Male	Unknown		Unknown	FL resident	04/01/20
1,626	Broward	31	Male	Unknown		No	FL resident	04/01/20
1,627	Broward	34	Male	Unknown		Unknown	FL resident	04/01/20
1,628	Broward	62	Female	Yes	IL	Yes	FL resident	04/01/20
1,629	Broward	30	Male	Yes	NY	Unknown	FL resident	04/01/20
1,630	Broward	50	Male	Yes	NY	Unknown	FL resident	04/01/20
1,631	Broward	69	Female	Unknown		Unknown	FL resident	04/01/20
1,632	Broward	23	Male	Yes	IL	No	FL resident	04/01/20
1,633	Broward	70	Male	No		Yes	FL resident	04/01/20
1,634	Broward	34	Female	No		Yes	FL resident	04/01/20
1,635	Broward	73	Male	No		No	FL resident	04/01/20
1,636	Broward	60	Female	No		Unknown	FL resident	04/01/20
1,637	Broward	80	Female	Unknown		Unknown	FL resident	04/01/20
1,638	Broward	40	Male	Unknown		No	FL resident	04/01/20
1,639	Broward	29	Male	No		No	FL resident	04/01/20
1,640	Broward	65	Female	No		Yes	FL resident	04/01/20
1,641	Broward	37	Male	No		Yes	FL resident	04/01/20
1,642	Broward	45	Male	Unknown		No	FL resident	04/01/20
1,643	Broward	56	Female	No		Yes	FL resident	04/01/20
1,644	Broward	38	Female	No		Yes	FL resident	04/01/20
1,645	Broward	69	Female	No		Yes	FL resident	04/01/20
1,646	Broward	38	Male	Unknown		Unknown	FL resident	04/01/20
1,647	Broward	65	Male	No		No	FL resident	04/01/20
1,648	Broward	57	Female	No		No	FL resident	04/01/20
1,649	Broward	63	Male	Unknown		Unknown	FL resident	04/01/20
1,650	Broward	57	Female	No		Yes	FL resident	04/01/20
1,651	Broward	23	Male	Unknown		Yes	FL resident	04/01/20
1,652	Broward	41	Male	No		No	FL resident	04/01/20
1,653	Broward	60	Female	No		Yes	FL resident	04/01/20
1,654	Broward	78	Male	No		No	FL resident	04/01/20
1,655	Broward	27	Female	Unknown			FL resident	04/01/20
1,656	Broward	53	Female	Unknown			FL resident	04/01/20
1,657	Broward	35	Male	Yes	ECUADOR	Yes	FL resident	04/01/20
1,658	Broward	60	Female	No		No	FL resident	04/01/20
1,659	Broward	68	Male	Unknown			FL resident	04/01/20
1,660	Broward	57	Male	No		Yes	FL resident	04/01/20
1,661	Broward	67	Female	Yes	MOROCCO	No	FL resident	04/01/20
1,662	Broward	73	Male	Unknown			FL resident	04/01/20
1,663	Broward	54	Male	No		No	FL resident	04/01/20
1,664	Broward	65	Male	Unknown		Unknown	FL resident	04/01/20
1,665	Broward	22	Female	Unknown		Unknown	FL resident	04/01/20
1,666	Broward	58	Female	Unknown		Unknown	FL resident	04/01/20

Coronavirus: line list of cases

Data verified as of Apr 12, 2020 at 10 AM

Data in this report are provisional and subject to change.

Case	County	Age	Gender	Travel related	Travel detail	Contact with a confirmed case	Jurisdiction	Date case counted
1,667	Broward	66	Female	No		Unknown	FL resident	04/01/20
1,668	Broward	52	Male	No		No	FL resident	04/01/20
1,669	Broward	59	Male	No		Yes	FL resident	04/01/20
1,670	Broward	52	Male	No		Yes	FL resident	04/01/20
1,671	Broward	60	Male	Unknown		Unknown	FL resident	04/01/20
1,672	Broward	32	Female	Yes	MA	No	FL resident	04/01/20
1,673	Broward	21	Female	Yes	SPAIN	Yes	FL resident	04/01/20
1,674	Broward	65	Female	Unknown		Unknown	FL resident	04/01/20
1,675	Broward	19	Male	No		No	FL resident	04/01/20
1,676	Broward	43	Female	No		No	FL resident	04/01/20
1,677	Broward	52	Female	Unknown		Unknown	FL resident	04/01/20
1,678	Broward	91	Male	Unknown		Unknown	FL resident	04/01/20
1,679	Broward	42	Male	Yes	CA	Unknown	FL resident	04/01/20
1,680	Broward	71	Male	No		Yes	FL resident	04/01/20
1,681	Broward	29	Female	No		No	FL resident	04/01/20
1,682	Broward	87	Female	Unknown		Unknown	FL resident	04/01/20
1,683	Broward	24	Male	No		No	FL resident	04/01/20
1,684	Broward	20	Male	No		Yes	FL resident	04/01/20
1,685	Broward	36	Female	No		Yes	FL resident	04/02/20
1,686	Broward	82	Female	No		Yes	FL resident	04/02/20
1,687	Broward	50	Male	No		No	FL resident	04/02/20
1,688	Broward	75	Male	Yes	FL; NY	Unknown	FL resident	04/02/20
1,689	Broward	36	Male	Unknown		Unknown	FL resident	04/02/20
1,690	Broward	32	Female	Unknown		Unknown	FL resident	04/02/20
1,691	Broward	70	Male	No		No	FL resident	04/02/20
1,692	Broward	43	Female	No		Yes	FL resident	04/02/20
1,693	Broward	48	Female	No		Yes	FL resident	04/02/20
1,694	Broward	50	Male	Unknown			FL resident	04/02/20
1,695	Broward	47	Female	Unknown		No	FL resident	04/02/20
1,696	Broward	75	Male	No		Yes	FL resident	04/02/20
1,697	Broward	34	Female	No		No	FL resident	04/02/20
1,698	Broward	36	Female	No		Unknown	FL resident	04/02/20
1,699	Broward	59	Male	No		Yes	FL resident	04/02/20
1,700	Broward	32	Female	No		Yes	FL resident	04/02/20
1,701	Broward	32	Male	No		Yes	FL resident	04/02/20
1,702	Broward	45	Male	No		Yes	FL resident	04/02/20
1,703	Broward	29	Female	Unknown		Unknown	FL resident	04/02/20
1,704	Broward	55	Female	No		Yes	FL resident	04/02/20
1,705	Broward	48	Male	No		Unknown	FL resident	04/02/20
1,706	Broward	33	Male	Unknown		Unknown	FL resident	04/02/20
1,707	Broward	52	Female	Unknown		Yes	FL resident	04/02/20
1,708	Broward	43	Male	Unknown		No	FL resident	04/02/20
1,709	Broward	5	Male	No		Yes	FL resident	04/02/20
1,710	Broward	44	Male	No			FL resident	04/02/20
1,711	Broward	68	Male	No		Unknown	FL resident	04/02/20
1,712	Broward	43	Male	Unknown		No	FL resident	04/02/20
1,713	Broward	57	Male	Unknown		Unknown	FL resident	04/02/20
1,714	Broward	42	Female	Unknown		No	FL resident	04/02/20
1,715	Broward	90	Female	Unknown			FL resident	04/02/20
1,716	Broward	44	Female	No		Yes	FL resident	04/02/20
1,717	Broward	50	Female	Unknown		Unknown	FL resident	04/02/20
1,718	Broward	38	Female	Unknown		Yes	FL resident	04/02/20
1,719	Broward	25	Female	No		No	FL resident	04/02/20
1,720	Broward	80	Male	No		No	FL resident	04/02/20
1,721	Broward	67	Male	No		Yes	FL resident	04/02/20
1,722	Broward	31	Male	Yes	BARBADOS; CO; FL	Yes	FL resident	04/02/20
1,723	Broward	40	Female	No		Unknown	FL resident	04/02/20
1,724	Broward	26	Male	No		No	FL resident	04/02/20
1,725	Broward	68	Female	Yes	NY	Yes	FL resident	04/02/20
1,726	Broward	49	Female	No		No	FL resident	04/02/20
1,727	Broward	33	Female	No		Yes	FL resident	04/02/20
1,728	Broward	46	Male	No		Unknown	FL resident	04/02/20

Coronavirus: line list of cases

Data verified as of Apr 12, 2020 at 10 AM

Data in this report are provisional and subject to change.

Case	County	Age	Gender	Travel related	Travel detail	Contact with a confirmed case	Jurisdiction	Date case counted
1,729	Broward	55	Male	No		No	FL resident	04/02/20
1,730	Broward	55	Male	No		No	FL resident	04/02/20
1,731	Broward	67	Female	No		No	FL resident	04/02/20
1,732	Broward	56	Female	No		Yes	FL resident	04/02/20
1,733	Broward	38	Male	No		Unknown	FL resident	04/02/20
1,734	Broward	58	Female	Yes	CO; FL	No	FL resident	04/02/20
1,735	Broward	51	Male	No		No	FL resident	04/02/20
1,736	Broward	47	Male	No		Yes	FL resident	04/02/20
1,737	Broward	64	Male	Unknown		No	FL resident	04/02/20
1,738	Broward	42	Male	No		No	FL resident	04/02/20
1,739	Broward	43	Male	No		No	FL resident	04/02/20
1,740	Broward	46	Male	No		Unknown	FL resident	04/02/20
1,741	Broward	62	Male	No		Unknown	FL resident	04/02/20
1,742	Broward	37	Female	Yes	FL; SPAIN	Yes	FL resident	04/02/20
1,743	Broward	68	Female	No		Yes	FL resident	04/02/20
1,744	Broward	31	Male	No		Yes	FL resident	04/02/20
1,745	Broward	58	Female	No		No	FL resident	04/02/20
1,746	Broward	43	Male	Yes	CANADA; TRINIDAD AND TOBAGO	No	FL resident	04/02/20
1,747	Broward	41	Female	No		Yes	FL resident	04/02/20
1,748	Broward	68	Female	Yes	BARBADOS; FL; GRENADA; ST. KITTS AND NEVIS; ST. LUCIA	Unknown	FL resident	04/02/20
1,749	Broward	51	Male	Unknown		No	FL resident	04/02/20
1,750	Broward	30	Male	Unknown		No	FL resident	04/02/20
1,751	Broward	56	Male	Yes	FL; GA	Unknown	FL resident	04/02/20
1,752	Broward	67	Male	No		No	FL resident	04/02/20
1,753	Broward	64	Male	Unknown		Unknown	FL resident	04/02/20
1,754	Broward	57	Female	No		Yes	FL resident	04/02/20
1,755	Broward	34	Male	Yes	NJ	No	FL resident	04/02/20
1,756	Broward	59	Female	No		Yes	FL resident	04/02/20
1,757	Broward	46	Female	No		No	FL resident	04/02/20
1,758	Broward	57	Male	Yes	NJ; NY	No	FL resident	04/02/20
1,759	Broward	66	Male	No		Yes	FL resident	04/02/20
1,760	Broward	42	Male	Unknown		No	FL resident	04/02/20
1,761	Broward	34	Female	No		No	FL resident	04/02/20
1,762	Broward	26	Female	Yes	NY	Unknown	FL resident	04/02/20
1,763	Broward	58	Female	No		Yes	FL resident	04/02/20
1,764	Broward	56	Male	No		No	FL resident	04/02/20
1,765	Broward	61	Female	No		Yes	FL resident	04/02/20
1,766	Broward	51	Male	Unknown		No	FL resident	04/02/20
1,767	Broward	76	Male	No		Yes	FL resident	04/02/20
1,768	Broward	66	Female	No		No	FL resident	04/02/20
1,769	Broward	40	Male	Unknown		No	FL resident	04/02/20
1,770	Broward	58	Female	Yes	EUROPE	No	FL resident	04/02/20
1,771	Broward	24	Female	No		No	FL resident	04/02/20
1,772	Broward	43	Male	Unknown		Yes	FL resident	04/02/20
1,773	Broward	19	Female	No		Yes	FL resident	04/02/20
1,774	Broward	20	Male	Unknown		No	FL resident	04/02/20
1,775	Broward	44	Male	No		No	FL resident	04/02/20
1,776	Broward	50	Male	Unknown		No	FL resident	04/02/20
1,777	Broward	64	Male	Yes	DE; NJ	Unknown	FL resident	04/02/20
1,778	Broward	29	Female	No		No	FL resident	04/02/20
1,779	Broward	20	Male	No		No	FL resident	04/02/20
1,780	Broward	59	Female	No		Yes	FL resident	04/02/20
1,781	Broward	40	Female	No		Unknown	FL resident	04/02/20
1,782	Broward	68	Female	No		No	FL resident	04/02/20
1,783	Broward	51	Female	Yes	ECUADOR	Unknown	FL resident	04/02/20
1,784	Broward	54	Female	No		Unknown	FL resident	04/02/20
1,785	Broward	56	Male	Unknown		Yes	FL resident	04/02/20
1,786	Broward	58	Male	No		No	FL resident	04/02/20
1,787	Broward	59	Female	Yes	ECUADOR; FL	No	FL resident	04/02/20
1,788	Broward	37	Female	Yes	FL; MEXICO	No	FL resident	04/02/20

Coronavirus: line list of cases

Data verified as of Apr 12, 2020 at 10 AM

Data in this report are provisional and subject to change.

Case	County	Age	Gender	Travel related	Travel detail	Contact with a confirmed case	Jurisdiction	Date case counted
1,789	Broward	65	Male	No		No	FL resident	04/02/20
1,790	Broward	34	Female	No		Unknown	FL resident	04/02/20
1,791	Broward	35	Female	No		No	FL resident	04/02/20
1,792	Broward	32	Male	No		No	FL resident	04/02/20
1,793	Broward	49	Male	Unknown		Unknown	FL resident	04/02/20
1,794	Broward	73	Male	Yes	ECUADOR; FL; PERU	No	FL resident	04/02/20
1,795	Broward	64	Male	Yes	AUSTRALIA; NEW ZEALAND	Yes	FL resident	04/02/20
1,796	Broward	31	Female	Unknown		Unknown	FL resident	04/02/20
1,797	Broward	42	Male	No		No	FL resident	04/02/20
1,798	Broward	44	Female	No		Yes	FL resident	04/02/20
1,799	Broward	50	Male	No		Unknown	FL resident	04/02/20
1,800	Broward	72	Male	No		Yes	FL resident	04/02/20
1,801	Broward	28	Male	No		Yes	FL resident	04/02/20
1,802	Broward	47	Male	No		Yes	FL resident	04/02/20
1,803	Broward	28	Male	Yes	FL; SC	Unknown	FL resident	04/02/20
1,804	Broward	35	Female	No		Yes	FL resident	04/02/20
1,805	Broward	28	Male	No		No	FL resident	04/02/20
1,806	Broward	57	Male	Unknown		Yes	FL resident	04/02/20
1,807	Broward	74	Male	Unknown		Unknown	FL resident	04/02/20
1,808	Broward	39	Male	No		Yes	FL resident	04/02/20
1,809	Broward	61	Male	Unknown		Unknown	FL resident	04/02/20
1,810	Broward	54	Male	No		No	FL resident	04/02/20
1,811	Broward	35	Female	No		No	FL resident	04/02/20
1,812	Broward	34	Male	No		No	FL resident	04/02/20
1,813	Broward	70	Female	Unknown		Yes	FL resident	04/02/20
1,814	Broward	26	Male	No		No	FL resident	04/02/20
1,815	Broward	37	Male	No		Yes	FL resident	04/02/20
1,816	Broward	26	Male	No		No	FL resident	04/02/20
1,817	Broward	31	Male	Yes	BRAZIL	Unknown	FL resident	04/02/20
1,818	Broward	35	Male	Unknown		Unknown	FL resident	04/02/20
1,819	Broward	32	Female	Yes	AL	No	FL resident	04/02/20
1,820	Broward	25	Male	Unknown		No	FL resident	04/02/20
1,821	Broward	28	Male	Unknown		No	FL resident	04/02/20
1,822	Broward	80	Female	No		Yes	FL resident	04/02/20
1,823	Broward	47	Male	Unknown		Unknown	FL resident	04/02/20
1,824	Broward	63	Female	No		Yes	FL resident	04/02/20
1,825	Broward	83	Female	No		Unknown	FL resident	04/02/20
1,826	Broward	37	Male	Unknown		Unknown	FL resident	04/02/20
1,827	Broward	57	Male	No		Yes	FL resident	04/02/20
1,828	Broward	51	Female	No		Yes	FL resident	04/02/20
1,829	Broward	59	Female	No		Yes	FL resident	04/02/20
1,830	Broward	67	Male	No		No	FL resident	04/02/20
1,831	Broward	39	Female	Unknown		Unknown	FL resident	04/02/20
1,832	Broward	71	Female	Unknown		Yes	FL resident	04/02/20
1,833	Broward	36	Male	No		Unknown	FL resident	04/02/20
1,834	Broward	50	Male	No		Yes	FL resident	04/02/20
1,835	Broward	60	Female	No		Yes	FL resident	04/02/20
1,836	Broward	93	Male	Unknown			FL resident	04/02/20
1,837	Broward	59	Female	No		Yes	FL resident	04/02/20
1,838	Broward	27	Male	No		Yes	FL resident	04/02/20
1,839	Broward	58	Male	No		Unknown	FL resident	04/02/20
1,840	Broward	55	Male	Yes	LA	Unknown	FL resident	04/02/20
1,841	Broward	92	Female	No		Unknown	FL resident	04/02/20
1,842	Broward	50	Male	Unknown		Unknown	FL resident	04/02/20
1,843	Broward	67	Male	Unknown		Yes	FL resident	04/02/20
1,844	Broward	50	Female	Unknown		No	FL resident	04/02/20
1,845	Broward	85	Female	Unknown		Unknown	FL resident	04/02/20
1,846	Broward	63	Male	No		Yes	FL resident	04/03/20
1,847	Broward	72	Male	Unknown		Yes	FL resident	04/03/20
1,848	Broward	58	Male	Unknown		Unknown	FL resident	04/03/20
1,849	Broward	55	Male	Unknown		Unknown	FL resident	04/03/20
1,850	Broward	62	Male	No		No	FL resident	04/03/20

Coronavirus: line list of cases

Data verified as of Apr 12, 2020 at 10 AM

Data in this report are provisional and subject to change.

Case	County	Age	Gender	Travel related	Travel detail	Contact with a confirmed case	Jurisdiction	Date case counted
1,851	Broward	65	Male	No		Yes	FL resident	04/03/20
1,852	Broward	47	Female	No		No	FL resident	04/03/20
1,853	Broward	24	Male	Unknown		Yes	FL resident	04/03/20
1,854	Broward	54	Female	No		Unknown	FL resident	04/03/20
1,855	Broward	57	Male	No		No	FL resident	04/03/20
1,856	Broward	67	Male	No		No	FL resident	04/03/20
1,857	Broward	35	Female	Unknown		No	FL resident	04/03/20
1,858	Broward	32	Female	No		Yes	FL resident	04/03/20
1,859	Broward	28	Female	No		Yes	FL resident	04/03/20
1,860	Broward	75	Male	Unknown		Unknown	FL resident	04/03/20
1,861	Broward	61	Female	No		Yes	FL resident	04/03/20
1,862	Broward	85	Female	Unknown		No	FL resident	04/03/20
1,863	Broward	45	Female	No		No	FL resident	04/03/20
1,864	Broward	69	Female	Unknown		Unknown	FL resident	04/03/20
1,865	Broward	48	Male	No		No	FL resident	04/03/20
1,866	Broward	72	Female	Unknown			FL resident	04/03/20
1,867	Broward	44	Male	No		No	FL resident	04/03/20
1,868	Broward	68	Male	Unknown		Unknown	FL resident	04/03/20
1,869	Broward	56	Female	Yes	FL; HONDURAS	Yes	FL resident	04/03/20
1,870	Broward	41	Male	Yes	IL; IN; NY; VA	No	FL resident	04/03/20
1,871	Broward	64	Male	No		No	FL resident	04/03/20
1,872	Broward	75	Male	No		No	FL resident	04/03/20
1,873	Broward	90	Female	Unknown			FL resident	04/03/20
1,874	Broward	66	Female	No		Unknown	FL resident	04/03/20
1,875	Broward	51	Male	Unknown		Unknown	FL resident	04/03/20
1,876	Broward	29	Male	No		Unknown	FL resident	04/03/20
1,877	Broward	61	Female	Unknown		Unknown	FL resident	04/03/20
1,878	Broward	97	Male	Unknown		Unknown	FL resident	04/03/20
1,879	Broward	84	Male	Unknown		Unknown	FL resident	04/03/20
1,880	Broward	48	Female	No		Yes	FL resident	04/03/20
1,881	Broward	47	Female	No		Yes	FL resident	04/03/20
1,882	Broward	82	Female	No		Yes	FL resident	04/03/20
1,883	Broward	32	Male	No		Yes	FL resident	04/03/20
1,884	Broward	54	Male	No		Unknown	FL resident	04/03/20
1,885	Broward	32	Female	No		Unknown	FL resident	04/03/20
1,886	Broward	42	Female	No		Yes	FL resident	04/03/20
1,887	Broward	53	Female	Unknown		No	FL resident	04/03/20
1,888	Broward	22	Male	No		No	FL resident	04/03/20
1,889	Broward	32	Male	No		No	FL resident	04/03/20
1,890	Broward	20	Female	No		Yes	FL resident	04/03/20
1,891	Broward	56	Male	No		Yes	FL resident	04/03/20
1,892	Broward	29	Male	Unknown		Unknown	FL resident	04/03/20
1,893	Broward	66	Male	Yes	FL; NY	Unknown	FL resident	04/03/20
1,894	Broward	56	Male	No		Yes	FL resident	04/03/20
1,895	Broward	30	Female	Yes	BERMUDA; FL; IL; MEXICO; NY	No	FL resident	04/03/20
1,896	Broward	59	Male	No		Unknown	FL resident	04/03/20
1,897	Broward	93	Female	No		Unknown	FL resident	04/03/20
1,898	Broward	30	Female	Yes	UNITED KINGDOM	Yes	FL resident	04/03/20
1,899	Broward	64	Male	No		Unknown	FL resident	04/03/20
1,900	Broward	45	Male	No		Yes	FL resident	04/03/20
1,901	Broward	56	Male	No		Yes	FL resident	04/03/20
1,902	Broward	49	Male	Yes	MD	Unknown	FL resident	04/03/20
1,903	Broward	24	Male	Yes	NJ	Yes	FL resident	04/03/20
1,904	Broward	29	Male	No		Unknown	FL resident	04/03/20
1,905	Broward	95	Female	No		No	FL resident	04/03/20
1,906	Broward	66	Male	Unknown		No	FL resident	04/03/20
1,907	Broward	31	Male	Unknown		Yes	FL resident	04/03/20
1,908	Broward	23	Female	Yes	LA	Unknown	FL resident	04/03/20
1,909	Broward	83	Male	Unknown		Unknown	FL resident	04/03/20
1,910	Broward	60	Male	Unknown			FL resident	04/03/20
1,911	Broward	24	Female	No		Yes	FL resident	04/03/20
1,912	Broward	58	Female	Unknown		No	FL resident	04/03/20

Coronavirus: line list of cases

Data verified as of Apr 12, 2020 at 10 AM

Data in this report are provisional and subject to change.

Case	County	Age	Gender	Travel related	Travel detail	Contact with a confirmed case	Jurisdiction	Date case counted
1,913	Broward	51	Male	Unknown		No	FL resident	04/03/20
1,914	Broward	39	Female	No		Yes	FL resident	04/03/20
1,915	Broward	37	Female	No		No	FL resident	04/03/20
1,916	Broward	48	Female	No		Yes	FL resident	04/03/20
1,917	Broward	68	Female	Yes	NJ	Yes	FL resident	04/03/20
1,918	Broward	53	Female	Unknown		No	FL resident	04/03/20
1,919	Broward	52	Female	Unknown		Yes	FL resident	04/03/20
1,920	Broward	13	Female	No		Yes	FL resident	04/03/20
1,921	Broward	64	Female	Unknown			FL resident	04/03/20
1,922	Broward	49	Female	Unknown		No	FL resident	04/03/20
1,923	Broward	52	Female	Yes	AL; FL	Yes	FL resident	04/03/20
1,924	Broward	30	Male	Unknown		Unknown	FL resident	04/03/20
1,925	Broward	76	Female	Unknown		No	FL resident	04/03/20
1,926	Broward	33	Male	Unknown		Unknown	FL resident	04/03/20
1,927	Broward	55	Male	Unknown			FL resident	04/03/20
1,928	Broward	50	Male	No		Unknown	FL resident	04/03/20
1,929	Broward	61	Male	Unknown		Unknown	FL resident	04/03/20
1,930	Broward	65	Female	No		Yes	FL resident	04/03/20
1,931	Broward	56	Male	No		No	FL resident	04/03/20
1,932	Broward	55	Female	Unknown		Unknown	FL resident	04/03/20
1,933	Broward	62	Male	No		Unknown	FL resident	04/03/20
1,934	Broward	50	Male	No		Unknown	FL resident	04/03/20
1,935	Broward	40	Female	Unknown		No	FL resident	04/03/20
1,936	Broward	67	Female	No		Yes	FL resident	04/03/20
1,937	Broward	13	Female	No		Yes	FL resident	04/03/20
1,938	Broward	47	Male	No		No	FL resident	04/03/20
1,939	Broward	46	Male	No		Unknown	FL resident	04/03/20
1,940	Broward	69	Male	No		Unknown	FL resident	04/03/20
1,941	Broward	61	Female	No		No	FL resident	04/03/20
1,942	Broward	39	Male	No		Yes	FL resident	04/03/20
1,943	Broward	72	Male	No		Yes	FL resident	04/03/20
1,944	Broward	72	Female	Yes	COLOMBIA	Yes	FL resident	04/03/20
1,945	Broward	44	Male	No		Yes	FL resident	04/03/20
1,946	Broward	34	Female	No		Yes	FL resident	04/03/20
1,947	Broward	97	Female	No		Yes	FL resident	04/03/20
1,948	Broward	81	Male	Unknown		Yes	FL resident	04/03/20
1,949	Broward	31	Male	Unknown		Unknown	FL resident	04/03/20
1,950	Broward	80	Male	Yes	COLOMBIA	Yes	FL resident	04/03/20
1,951	Broward	25	Male	No		Yes	FL resident	04/03/20
1,952	Broward	59	Female	No		No	FL resident	04/03/20
1,953	Broward	26	Male	Yes	HAITI	No	FL resident	04/03/20
1,954	Broward	67	Female	No		Unknown	FL resident	04/03/20
1,955	Broward	54	Male	No		Unknown	FL resident	04/03/20
1,956	Broward	16	Male	Unknown		Yes	FL resident	04/04/20
1,957	Broward	31	Male	Unknown		Unknown	FL resident	04/04/20
1,958	Broward	31	Male	Yes	ECUADOR	No	FL resident	04/04/20
1,959	Broward	48	Male	Unknown		Unknown	FL resident	04/04/20
1,960	Broward	75	Female	Unknown		Unknown	FL resident	04/04/20
1,961	Broward	74	Male	No		Unknown	FL resident	04/04/20
1,962	Broward	89	Male	Unknown		Unknown	FL resident	04/04/20
1,963	Broward	32	Male	No		Yes	FL resident	04/04/20
1,964	Broward	96	Female	No		Unknown	FL resident	04/04/20
1,965	Broward	38	Male	No		No	FL resident	04/04/20
1,966	Broward	64	Male	No		Yes	FL resident	04/04/20
1,967	Broward	34	Female	No		Yes	FL resident	04/04/20
1,968	Broward	49	Female	No		Unknown	FL resident	04/04/20
1,969	Broward	28	Female	No		Unknown	FL resident	04/04/20
1,970	Broward	63	Male	No		No	FL resident	04/04/20
1,971	Broward	68	Male	Yes	CUBA	Unknown	FL resident	04/04/20
1,972	Broward	80	Female	Unknown			FL resident	04/04/20
1,973	Broward	63	Female	No		Yes	FL resident	04/04/20
1,974	Broward	63	Female	No		Yes	FL resident	04/04/20

Coronavirus: line list of cases

Data verified as of Apr 12, 2020 at 10 AM

Data in this report are provisional and subject to change.

Case	County	Age	Gender	Travel related	Travel detail	Contact with a confirmed case	Jurisdiction	Date case counted
1,975	Broward	32	Male	No		No	FL resident	04/04/20
1,976	Broward	27	Female	Unknown		Unknown	FL resident	04/04/20
1,977	Broward	29	Female	Unknown		No	FL resident	04/04/20
1,978	Broward	61	Female	No		Yes	FL resident	04/04/20
1,979	Broward	68	Female	Unknown		Unknown	FL resident	04/04/20
1,980	Broward	33	Female	Yes	LA	Yes	FL resident	04/04/20
1,981	Broward	50	Female	Yes	LA; ST. LUCIA; TX	Unknown	FL resident	04/04/20
1,982	Broward	15	Male	No		Yes	FL resident	04/04/20
1,983	Broward	41	Male	No		No	FL resident	04/04/20
1,984	Broward	65	Female	Yes	PUERTO RICO	Yes	FL resident	04/04/20
1,985	Broward	21	Male	Yes	MEXICO	Yes	FL resident	04/04/20
1,986	Broward	20	Female	Unknown		Unknown	FL resident	04/04/20
1,987	Broward	50	Female	No		Yes	FL resident	04/04/20
1,988	Broward	41	Male	Unknown		Unknown	FL resident	04/04/20
1,989	Broward	27	Female	No		Yes	FL resident	04/04/20
1,990	Broward	45	Male	Unknown		Unknown	FL resident	04/04/20
1,991	Broward	57	Male	Unknown		No	FL resident	04/04/20
1,992	Broward	64	Female	Unknown		Yes	FL resident	04/04/20
1,993	Broward	75	Female	No		Yes	FL resident	04/04/20
1,994	Broward	20	Female	No		Unknown	FL resident	04/04/20
1,995	Broward	41	Male	No		No	FL resident	04/04/20
1,996	Broward	34	Female	No		No	FL resident	04/04/20
1,997	Broward	31	Female	Unknown		Unknown	FL resident	04/04/20
1,998	Broward	42	Male	No		Unknown	FL resident	04/04/20
1,999	Broward	23	Female	Unknown		Unknown	FL resident	04/04/20
2,000	Broward	46	Male	Yes	FL; OH; WI; WV	No	FL resident	04/04/20
2,001	Broward	67	Male	No		No	FL resident	04/04/20
2,002	Broward	47	Male	No		Yes	FL resident	04/04/20
2,003	Broward	59	Male	Yes	FRANCE	Yes	FL resident	04/04/20
2,004	Broward	24	Male	Yes	FL; NY	Yes	FL resident	04/04/20
2,005	Broward	83	Male	Unknown		Unknown	FL resident	04/04/20
2,006	Broward	43	Male	Unknown		Yes	FL resident	04/04/20
2,007	Broward	70	Male	Yes	MEXICO	Unknown	FL resident	04/04/20
2,008	Broward	49	Female	Unknown		No	FL resident	04/04/20
2,009	Broward	55	Female	Unknown		Unknown	FL resident	04/04/20
2,010	Broward	38	Female	Unknown		No	FL resident	04/04/20
2,011	Broward	45	Female	Unknown		Unknown	FL resident	04/04/20
2,012	Broward	47	Male	Yes	CT; FL	Yes	FL resident	04/04/20
2,013	Broward	53	Male	Unknown		Yes	FL resident	04/04/20
2,014	Broward	65	Female	No		No	FL resident	04/04/20
2,015	Broward	51	Female	No		No	FL resident	04/04/20
2,016	Broward	52	Male	No		Yes	FL resident	04/04/20
2,017	Broward	34	Female	Yes	FL; IL; NV; NY	Yes	FL resident	04/04/20
2,018	Broward	63	Female	Yes	FL; WA	No	FL resident	04/04/20
2,019	Broward	64	Male	Yes	CO; FL; TX	Yes	FL resident	04/04/20
2,020	Broward	27	Male	Unknown		Yes	FL resident	04/04/20
2,021	Broward	59	Male	Unknown		No	FL resident	04/04/20
2,022	Broward	65	Male	Yes	CA; NJ; NY	No	FL resident	04/04/20
2,023	Broward	37	Female	No		Yes	FL resident	04/04/20
2,024	Broward	42	Male	No		No	FL resident	04/04/20
2,025	Broward	55	Female	Yes	FL; SC	Yes	FL resident	04/04/20
2,026	Broward	34	Female	No		Yes	FL resident	04/04/20
2,027	Broward	35	Male	Yes	ARUBA; CA; CT; CARIBBEAN; COSTA RICA; FL; IL; KY; LA; MD; PA; TN	Yes	FL resident	04/04/20
2,028	Broward	69	Female	Unknown		Yes	FL resident	04/04/20
2,029	Broward	63	Male	No		Yes	FL resident	04/04/20
2,030	Broward	53	Male	Unknown		Unknown	FL resident	04/04/20
2,031	Broward	34	Female	Yes	CT; DOMINICAN REPUBLIC; FL; NJ	Yes	FL resident	04/04/20
2,032	Broward	29	Male	Unknown		Unknown	FL resident	04/04/20
2,033	Broward	41	Female	Unknown		Yes	FL resident	04/04/20

Coronavirus: line list of cases

Data verified as of Apr 12, 2020 at 10 AM

Data in this report are provisional and subject to change.

Case	County	Age	Gender	Travel related	Travel detail	Contact with a confirmed case	Jurisdiction	Date case counted
2,034	Broward	54	Male	No		No	FL resident	04/04/20
2,035	Broward	50	Female	Yes	FL; GA	Yes	FL resident	04/04/20
2,036	Broward	37	Female	No		Yes	FL resident	04/04/20
2,037	Broward	51	Male	Unknown		Unknown	FL resident	04/04/20
2,038	Broward	44	Male	Unknown		Yes	FL resident	04/04/20
2,039	Broward	23	Female	Unknown		Yes	FL resident	04/04/20
2,040	Broward	26	Male	Yes	NY	Yes	FL resident	04/04/20
2,041	Broward	30	Female	Yes	CO	Yes	FL resident	04/04/20
2,042	Broward	65	Female	No		No	FL resident	04/04/20
2,043	Broward	56	Female	No		Unknown	FL resident	04/04/20
2,044	Broward	43	Female	Yes	MI	No	FL resident	04/04/20
2,045	Broward	55	Female	No		No	FL resident	04/04/20
2,046	Broward	53	Male	No		Yes	FL resident	04/04/20
2,047	Broward	56	Female	No		Unknown	FL resident	04/04/20
2,048	Broward	33	Female	No		No	FL resident	04/04/20
2,049	Broward	33	Male	Unknown		Unknown	FL resident	04/04/20
2,050	Broward	52	Male	Unknown			FL resident	04/04/20
2,051	Broward	50	Female	Unknown		Unknown	FL resident	04/04/20
2,052	Broward	65	Female	No		Unknown	FL resident	04/04/20
2,053	Broward	58	Male	Yes	NC; TX	No	FL resident	04/04/20
2,054	Broward	45	Female	Unknown		Yes	FL resident	04/04/20
2,055	Broward	34	Female	No		No	FL resident	04/04/20
2,056	Broward	34	Male	No		No	FL resident	04/04/20
2,057	Broward	57	Female	No		Yes	FL resident	04/04/20
2,058	Broward	63	Female	No		No	FL resident	04/04/20
2,059	Broward	62	Female	No		No	FL resident	04/04/20
2,060	Broward	54	Female	No		Yes	FL resident	04/04/20
2,061	Broward	48	Female	No		Yes	FL resident	04/04/20
2,062	Broward	37	Female	No		Yes	FL resident	04/04/20
2,063	Broward	27	Male	No		Yes	FL resident	04/04/20
2,064	Broward	24	Male	Yes	DOMINICAN REPUBLIC	Yes	FL resident	04/04/20
2,065	Broward	33	Male	No		Unknown	FL resident	04/04/20
2,066	Broward	47	Female	No		Yes	FL resident	04/04/20
2,067	Broward	30	Female	No		No	FL resident	04/04/20
2,068	Broward	64	Female	No		No	FL resident	04/04/20
2,069	Broward	34	Male	No		Yes	FL resident	04/04/20
2,070	Broward	25	Female	No		No	FL resident	04/04/20
2,071	Broward	63	Female	No		Unknown	FL resident	04/04/20
2,072	Broward	67	Male	Unknown			FL resident	04/04/20
2,073	Broward	57	Male	Unknown		Unknown	FL resident	04/04/20
2,074	Broward	38	Female	Yes	TX	Unknown	FL resident	04/04/20
2,075	Broward	35	Male	No		Yes	FL resident	04/04/20
2,076	Broward	48	Female	No		No	FL resident	04/04/20
2,077	Broward	50	Male	Unknown		No	FL resident	04/04/20
2,078	Broward	45	Female	No		Yes	FL resident	04/04/20
2,079	Broward	49	Male	Unknown		Unknown	FL resident	04/04/20
2,080	Broward	34	Female	Unknown		No	FL resident	04/04/20
2,081	Broward	54	Male	No		Unknown	FL resident	04/04/20
2,082	Broward	41	Male	No		Unknown	FL resident	04/04/20
2,083	Broward	40	Male	No		Unknown	FL resident	04/04/20
2,084	Broward	77	Female	No		No	FL resident	04/04/20
2,085	Broward	39	Male	Unknown		No	FL resident	04/04/20
2,086	Broward	27	Female	No		No	FL resident	04/04/20
2,087	Broward	66	Male	Unknown			FL resident	04/04/20
2,088	Broward	53	Female	Unknown		Unknown	FL resident	04/04/20
2,089	Broward	28	Male	Unknown		No	FL resident	04/04/20
2,090	Broward	53	Male	Unknown			FL resident	04/04/20
2,091	Broward	20	Female	No		No	FL resident	04/04/20
2,092	Broward	57	Male	No		No	FL resident	04/04/20
2,093	Broward	90	Male	No		No	FL resident	04/04/20
2,094	Broward	88	Male	Unknown		Unknown	FL resident	04/04/20
2,095	Broward	83	Male	No		Unknown	FL resident	04/04/20

Coronavirus: line list of cases

Data verified as of Apr 12, 2020 at 10 AM

Data in this report are provisional and subject to change.

Case	County	Age	Gender	Travel related	Travel detail	Contact with a confirmed case	Jurisdiction	Date case counted
2,096	Broward	77	Male	Unknown		No	FL resident	04/04/20
2,097	Broward	70	Female	Unknown		Unknown	FL resident	04/04/20
2,098	Broward	69	Male	No		Unknown	FL resident	04/04/20
2,099	Broward	66	Female	Unknown		No	FL resident	04/04/20
2,100	Broward	33	Female	No		Unknown	FL resident	04/04/20
2,101	Broward	49	Male	No		No	FL resident	04/04/20
2,102	Broward	29	Male	Unknown		Unknown	FL resident	04/04/20
2,103	Broward	65	Male	Unknown		Unknown	FL resident	04/04/20
2,104	Broward	75	Male	No		Yes	FL resident	04/04/20
2,105	Broward	23	Male	Unknown		Unknown	FL resident	04/04/20
2,106	Broward	62	Female	Unknown		Unknown	FL resident	04/04/20
2,107	Broward	79	Male	Unknown		Unknown	FL resident	04/04/20
2,108	Broward	28	Male	No		Unknown	FL resident	04/04/20
2,109	Broward	62	Female	Yes	SPAIN	Unknown	FL resident	04/04/20
2,110	Broward	67	Male	Unknown		No	FL resident	04/04/20
2,111	Broward	81	Male	No		No	FL resident	04/04/20
2,112	Broward	36	Male	Unknown		Unknown	FL resident	04/04/20
2,113	Broward	70	Female	No		Unknown	FL resident	04/04/20
2,114	Broward	9	Male	No		Yes	FL resident	04/04/20
2,115	Broward	63	Female	Unknown		Yes	FL resident	04/04/20
2,116	Broward	58	Female	Unknown		Unknown	FL resident	04/04/20
2,117	Broward	76	Male	No		Unknown	FL resident	04/04/20
2,118	Broward	71	Male	Unknown		No	FL resident	04/04/20
2,119	Broward	88	Male	Unknown		Unknown	FL resident	04/04/20
2,120	Broward	38	Male	Unknown		Unknown	FL resident	04/04/20
2,121	Broward	75	Male	Unknown		No	FL resident	04/04/20
2,122	Broward	63	Male	No		Yes	FL resident	04/04/20
2,123	Broward	27	Male	Yes	PUERTO RICO	No	FL resident	04/04/20
2,124	Broward	34	Female	Unknown		Yes	FL resident	04/04/20
2,125	Broward	58	Male	No		No	FL resident	04/05/20
2,126	Broward	53	Female	Unknown		Yes	FL resident	04/05/20
2,127	Broward	37	Female	No		Yes	FL resident	04/05/20
2,128	Broward	50	Male	No		No	FL resident	04/05/20
2,129	Broward	53	Male	Unknown		No	FL resident	04/05/20
2,130	Broward	51	Male	Unknown		Unknown	FL resident	04/05/20
2,131	Broward	75	Female	Unknown		Yes	FL resident	04/05/20
2,132	Broward	57	Male	Unknown		Yes	FL resident	04/05/20
2,133	Broward	63	Female	Unknown		Yes	FL resident	04/05/20
2,134	Broward	28	Male	Unknown		No	FL resident	04/05/20
2,135	Broward	40	Female	No		Yes	FL resident	04/05/20
2,136	Broward	57	Female	Unknown			FL resident	04/05/20
2,137	Broward	37	Male	Unknown			FL resident	04/05/20
2,138	Broward	70	Male	Unknown		Unknown	FL resident	04/05/20
2,139	Broward	47	Female	Unknown		Yes	FL resident	04/05/20
2,140	Broward	31	Female	Unknown		Unknown	FL resident	04/05/20
2,141	Broward	66	Female	Unknown			FL resident	04/05/20
2,142	Broward	75	Male	No		Yes	FL resident	04/05/20
2,143	Broward	47	Male	No		Yes	FL resident	04/05/20
2,144	Broward	50	Female	No		Unknown	FL resident	04/05/20
2,145	Broward	50	Male	Unknown		Yes	FL resident	04/05/20
2,146	Broward	38	Female	No		No	FL resident	04/05/20
2,147	Broward	28	Female	No		Yes	FL resident	04/05/20
2,148	Broward	72	Female	Unknown		Unknown	FL resident	04/05/20
2,149	Broward	65	Female	No		Unknown	FL resident	04/05/20
2,150	Broward	39	Male	No		Yes	FL resident	04/05/20
2,151	Broward	58	Male	Unknown		No	FL resident	04/05/20
2,152	Broward	39	Male	Unknown		No	FL resident	04/05/20
2,153	Broward	30	Female	No		No	FL resident	04/05/20
2,154	Broward	22	Male	No		Yes	FL resident	04/05/20
2,155	Broward	32	Female	Unknown		Unknown	FL resident	04/05/20
2,156	Broward	29	Female	Unknown		Yes	FL resident	04/05/20
2,157	Broward	59	Male	Yes	NY	Unknown	FL resident	04/05/20

Coronavirus: line list of cases

Data verified as of Apr 12, 2020 at 10 AM

Data in this report are provisional and subject to change.

Case	County	Age	Gender	Travel related	Travel detail	Contact with a confirmed case	Jurisdiction	Date case counted
2,158	Broward	24	Female	No		Unknown	FL resident	04/05/20
2,159	Broward	34	Male	Unknown		No	FL resident	04/05/20
2,160	Broward	67	Male	No		No	FL resident	04/05/20
2,161	Broward	33	Male	No		Yes	FL resident	04/05/20
2,162	Broward	60	Male	Yes	NY	Unknown	FL resident	04/05/20
2,163	Broward	58	Female	Unknown		Yes	FL resident	04/05/20
2,164	Broward	62	Male	Unknown		Yes	FL resident	04/05/20
2,165	Broward	43	Male	Unknown		Yes	FL resident	04/05/20
2,166	Broward	13	Female	No		Unknown	FL resident	04/05/20
2,167	Broward	51	Female	No		No	FL resident	04/05/20
2,168	Broward	46	Female	Unknown		No	FL resident	04/05/20
2,169	Broward	49	Male	No		Yes	FL resident	04/05/20
2,170	Broward	24	Female	No		No	FL resident	04/05/20
2,171	Broward	56	Female	No		No	FL resident	04/05/20
2,172	Broward	23	Female	Yes	FL; SC	Yes	FL resident	04/05/20
2,173	Broward	52	Male	No		Yes	FL resident	04/05/20
2,174	Broward	27	Male	No		Yes	FL resident	04/05/20
2,175	Broward	55	Female	Unknown			FL resident	04/05/20
2,176	Broward	62	Male	No		Yes	FL resident	04/05/20
2,177	Broward	48	Female	No		Unknown	FL resident	04/05/20
2,178	Broward	59	Female	Yes	BRAZIL; CA; SPAIN; UNITED KINGDOM	Unknown	FL resident	04/05/20
2,179	Broward	54	Male	Yes	DOMINICAN REPUBLIC; THAILAND	Unknown	FL resident	04/05/20
2,180	Broward	25	Female	Unknown		No	FL resident	04/05/20
2,181	Broward	33	Male	No		Yes	FL resident	04/05/20
2,182	Broward	43	Female	Unknown		Unknown	FL resident	04/05/20
2,183	Broward	50	Male	No		Yes	FL resident	04/05/20
2,184	Broward	56	Male	No		Unknown	FL resident	04/05/20
2,185	Broward	51	Female	No		Yes	FL resident	04/05/20
2,186	Broward	70	Female	Unknown		No	FL resident	04/05/20
2,187	Broward	47	Female	No		Yes	FL resident	04/05/20
2,188	Broward	64	Female	No		Unknown	FL resident	04/05/20
2,189	Broward	37	Female	Unknown			FL resident	04/05/20
2,190	Broward	88	Male	No		Unknown	FL resident	04/05/20
2,191	Broward	58	Female	Unknown			FL resident	04/05/20
2,192	Broward	88	Female	Unknown		Unknown	FL resident	04/05/20
2,193	Broward	74	Male	Unknown		Unknown	FL resident	04/05/20
2,194	Broward	57	Female	Unknown		Unknown	FL resident	04/05/20
2,195	Broward	84	Female	Unknown		Unknown	FL resident	04/05/20
2,196	Broward	35	Female	Unknown			FL resident	04/05/20
2,197	Broward	52	Male	Unknown		No	FL resident	04/05/20
2,198	Broward	59	Male	No		Unknown	FL resident	04/05/20
2,199	Broward	57	Male	No		No	FL resident	04/05/20
2,200	Broward	24	Male	No		No	FL resident	04/05/20
2,201	Broward	40	Male	No		Yes	FL resident	04/05/20
2,202	Broward	97	Female	No		Unknown	FL resident	04/05/20
2,203	Broward	93	Female	Unknown		Unknown	FL resident	04/05/20
2,204	Broward	80	Male	Unknown			FL resident	04/05/20
2,205	Broward	74	Male	No		Yes	FL resident	04/05/20
2,206	Broward	59	Female	Unknown		Yes	FL resident	04/05/20
2,207	Broward	67	Female	No		Unknown	FL resident	04/05/20
2,208	Broward	68	Male	No		No	FL resident	04/05/20
2,209	Broward	26	Female	Unknown		No	FL resident	04/05/20
2,210	Broward	26	Male	Unknown		Unknown	FL resident	04/05/20
2,211	Broward	52	Female	Unknown		Yes	FL resident	04/05/20
2,212	Broward	67	Male	Unknown		No	FL resident	04/05/20
2,213	Broward	79	Female	Unknown		Yes	FL resident	04/05/20
2,214	Broward	38	Female	No		No	FL resident	04/05/20
2,215	Broward	53	Male	Unknown		Unknown	FL resident	04/05/20
2,216	Broward	31	Male	No		Yes	FL resident	04/05/20
2,217	Broward	52	Male	Unknown		Unknown	FL resident	04/05/20

Coronavirus: line list of cases

Data verified as of Apr 12, 2020 at 10 AM

Data in this report are provisional and subject to change.

Case	County	Age	Gender	Travel related	Travel detail	Contact with a confirmed case	Jurisdiction	Date case counted
2,218	Broward	68	Female	Unknown		Unknown	FL resident	04/05/20
2,219	Broward	30	Female	No		Unknown	FL resident	04/05/20
2,220	Broward	48	Male	Yes	COLOMBIA; FL	Yes	FL resident	04/05/20
2,221	Broward	63	Female	Unknown		No	FL resident	04/05/20
2,222	Broward	58	Female	No		Yes	FL resident	04/05/20
2,223	Broward	66	Female	Unknown		Unknown	FL resident	04/05/20
2,224	Broward	50	Female	No		Yes	FL resident	04/06/20
2,225	Broward	81	Female	No		Yes	FL resident	04/06/20
2,226	Broward	21	Male	No		Yes	FL resident	04/06/20
2,227	Broward	23	Female	No		Yes	FL resident	04/06/20
2,228	Broward	30	Female	Unknown		Yes	FL resident	04/06/20
2,229	Broward	50	Female	No		Yes	FL resident	04/06/20
2,230	Broward	45	Female	No		Yes	FL resident	04/06/20
2,231	Broward	56	Male	Unknown		Unknown	FL resident	04/06/20
2,232	Broward	47	Female	No		Unknown	FL resident	04/06/20
2,233	Broward	28	Female	Unknown			FL resident	04/06/20
2,234	Broward	44	Female	Unknown		Unknown	FL resident	04/06/20
2,235	Broward	67	Female	Unknown		Unknown	FL resident	04/06/20
2,236	Broward	56	Male	No		Yes	FL resident	04/06/20
2,237	Broward	54	Female	Unknown		Yes	FL resident	04/06/20
2,238	Broward	35	Male	Unknown		Yes	FL resident	04/06/20
2,239	Broward	81	Male	Unknown		Yes	FL resident	04/06/20
2,240	Broward	79	Female	No		Unknown	FL resident	04/06/20
2,241	Broward	34	Male	Unknown		Unknown	FL resident	04/06/20
2,242	Broward	58	Male	No		Unknown	FL resident	04/06/20
2,243	Broward	54	Male	Unknown		Yes	FL resident	04/06/20
2,244	Broward	68	Male	Unknown		Yes	FL resident	04/06/20
2,245	Broward	98	Male	No		Unknown	FL resident	04/06/20
2,246	Broward	21	Male	No		No	FL resident	04/06/20
2,247	Broward	49	Female	No		No	FL resident	04/06/20
2,248	Broward	60	Male	Unknown		Unknown	FL resident	04/06/20
2,249	Broward	68	Male	Yes	CUBA	Yes	FL resident	04/06/20
2,250	Broward	58	Male	Unknown		Unknown	FL resident	04/06/20
2,251	Broward	30	Male	No		Unknown	FL resident	04/06/20
2,252	Broward	68	Male	No		Yes	FL resident	04/06/20
2,253	Broward	29	Male	No		Yes	FL resident	04/06/20
2,254	Broward	66	Male	Unknown		No	FL resident	04/06/20
2,255	Broward	28	Female	Unknown			FL resident	04/06/20
2,256	Broward	20	Male	No		No	FL resident	04/06/20
2,257	Broward	39	Male	No		Yes	FL resident	04/06/20
2,258	Broward	65	Male	Unknown		No	FL resident	04/06/20
2,259	Broward	25	Female	Unknown		No	FL resident	04/06/20
2,260	Broward	50	Male	No		Unknown	FL resident	04/06/20
2,261	Broward	23	Male	No		Yes	FL resident	04/06/20
2,262	Broward	38	Female	Unknown		No	FL resident	04/06/20
2,263	Broward	61	Female	Unknown		Unknown	FL resident	04/06/20
2,264	Broward	72	Male	Unknown			FL resident	04/06/20
2,265	Broward	44	Male	Unknown		No	FL resident	04/06/20
2,266	Broward	60	Female	Unknown		Unknown	FL resident	04/06/20
2,267	Broward	44	Male	Unknown		Unknown	FL resident	04/06/20
2,268	Broward	29	Male	Unknown		Unknown	FL resident	04/06/20
2,269	Broward	48	Male	Unknown		Unknown	FL resident	04/06/20
2,270	Broward	43	Female	Yes	PUERTO RICO	Unknown	FL resident	04/06/20
2,271	Broward	68	Male	Yes	INDIA; NY	Unknown	FL resident	04/06/20
2,272	Broward	37	Male	Unknown		Unknown	FL resident	04/06/20
2,273	Broward	60	Male	Unknown		Unknown	FL resident	04/06/20
2,274	Broward	31	Male	Unknown		Yes	FL resident	04/06/20
2,275	Broward	37	Female	Unknown		No	FL resident	04/06/20
2,276	Broward	36	Male	Unknown		Yes	FL resident	04/06/20
2,277	Broward	28	Male	Unknown		Unknown	FL resident	04/06/20
2,278	Broward	53	Female	Unknown		No	FL resident	04/06/20
2,279	Broward	19	Female	Yes	NY	Yes	FL resident	04/06/20

Coronavirus: line list of cases

Data verified as of Apr 12, 2020 at 10 AM

Data in this report are provisional and subject to change.

Case	County	Age	Gender	Travel related	Travel detail	Contact with a confirmed case	Jurisdiction	Date case counted
2,280	Broward	42	Female	Unknown		Yes	FL resident	04/06/20
2,281	Broward	60	Female	Unknown		Yes	FL resident	04/06/20
2,282	Broward	23	Female	No		No	FL resident	04/06/20
2,283	Broward	36	Male	Unknown		Unknown	FL resident	04/06/20
2,284	Broward	74	Female	Unknown		Unknown	FL resident	04/06/20
2,285	Broward	79	Female	No		Yes	FL resident	04/06/20
2,286	Broward	44	Female	Yes	NY	No	FL resident	04/06/20
2,287	Broward	19	Female	No		No	FL resident	04/06/20
2,288	Broward	34	Male	Unknown		Unknown	FL resident	04/06/20
2,289	Broward	35	Female	No		Unknown	FL resident	04/06/20
2,290	Broward	40	Female	No		Unknown	FL resident	04/06/20
2,291	Broward	37	Male	No		Unknown	FL resident	04/06/20
2,292	Broward	44	Male	No		Unknown	FL resident	04/06/20
2,293	Broward	38	Female	No		Unknown	FL resident	04/06/20
2,294	Broward	50	Male	No		Yes	FL resident	04/06/20
2,295	Broward	36	Male	Yes	COLOMBIA; FL	Yes	FL resident	04/06/20
2,296	Broward	32	Male	Unknown		Yes	FL resident	04/06/20
2,297	Broward	61	Male	Unknown		Unknown	FL resident	04/06/20
2,298	Broward	71	Male	Unknown		Yes	FL resident	04/06/20
2,299	Broward	23	Male	Unknown		Unknown	FL resident	04/06/20
2,300	Broward	68	Female	Unknown		Yes	FL resident	04/06/20
2,301	Broward	52	Male	Unknown		Yes	FL resident	04/06/20
2,302	Broward	54	Male	No		Unknown	FL resident	04/06/20
2,303	Broward	42	Male	Unknown		No	FL resident	04/06/20
2,304	Broward	58	Male	No		Yes	FL resident	04/06/20
2,305	Broward	25	Female	Yes	NY	No	FL resident	04/06/20
2,306	Broward	45	Male	Unknown		Unknown	FL resident	04/06/20
2,307	Broward	51	Female	Unknown		No	FL resident	04/06/20
2,308	Broward	55	Male	No		Unknown	FL resident	04/06/20
2,309	Broward	74	Female	No		Yes	FL resident	04/06/20
2,310	Broward	79	Male	Unknown		Unknown	FL resident	04/06/20
2,311	Broward	33	Male	No		Yes	FL resident	04/06/20
2,312	Broward	24	Female	Unknown		Unknown	FL resident	04/06/20
2,313	Broward	50	Female	No		Yes	FL resident	04/06/20
2,314	Broward	28	Female	No		Yes	FL resident	04/06/20
2,315	Broward	38	Male	Unknown		No	FL resident	04/06/20
2,316	Broward	60	Female	Unknown		Unknown	FL resident	04/06/20
2,317	Broward	51	Female	Unknown			FL resident	04/06/20
2,318	Broward	46	Female	No		No	FL resident	04/06/20
2,319	Broward	51	Female	No		Yes	FL resident	04/06/20
2,320	Broward	35	Female	No		No	FL resident	04/06/20
2,321	Broward	62	Male	No		Yes	FL resident	04/06/20
2,322	Broward	27	Male	Yes	BAHAMAS; FL	Unknown	FL resident	04/06/20
2,323	Broward	55	Female	No		Yes	FL resident	04/06/20
2,324	Broward	56	Male	Yes	NY	Yes	FL resident	04/06/20
2,325	Broward	46	Female	No		No	FL resident	04/06/20
2,326	Broward	52	Female	No		Yes	FL resident	04/06/20
2,327	Broward	59	Female	No		Unknown	FL resident	04/06/20
2,328	Broward	47	Male	Yes	FL; LA	Yes	FL resident	04/06/20
2,329	Broward	57	Male	Unknown			FL resident	04/06/20
2,330	Broward	44	Female	No		Unknown	FL resident	04/06/20
2,331	Broward	22	Male	No		Yes	FL resident	04/06/20
2,332	Broward	38	Female	No		Unknown	FL resident	04/06/20
2,333	Broward	34	Female	Unknown		Unknown	FL resident	04/06/20
2,334	Broward	90	Male	Unknown		Unknown	FL resident	04/06/20
2,335	Broward	59	Male	Unknown		Unknown	FL resident	04/06/20
2,336	Broward	59	Male	Yes	FL; GA	No	FL resident	04/06/20
2,337	Broward	64	Male	No		Yes	FL resident	04/06/20
2,338	Broward	27	Female	Unknown		Yes	FL resident	04/06/20
2,339	Broward	67	Female	No		Yes	FL resident	04/06/20
2,340	Broward	57	Female	Unknown		No	FL resident	04/06/20
2,341	Broward	46	Male	Unknown		No	FL resident	04/06/20

Coronavirus: line list of cases

Data verified as of Apr 12, 2020 at 10 AM

Data in this report are provisional and subject to change.

Case	County	Age	Gender	Travel related	Travel detail	Contact with a confirmed case	Jurisdiction	Date case counted
2,342	Broward	67	Male	Unknown		Yes	FL resident	04/06/20
2,343	Broward	53	Female	Unknown		Unknown	FL resident	04/06/20
2,344	Broward	62	Male	Yes	FL; TX	No	FL resident	04/06/20
2,345	Broward	45	Male	Unknown		Unknown	FL resident	04/06/20
2,346	Broward	60	Male	No		Unknown	FL resident	04/06/20
2,347	Broward	31	Male	No		Unknown	FL resident	04/06/20
2,348	Broward	41	Female	Unknown		Yes	FL resident	04/06/20
2,349	Broward	14	Male	Unknown		Yes	FL resident	04/06/20
2,350	Broward	65	Male	No		Yes	FL resident	04/06/20
2,351	Broward	31	Male	Unknown		Yes	FL resident	04/06/20
2,352	Broward	45	Female	No		Unknown	FL resident	04/06/20
2,353	Broward	59	Male	Yes	NJ	No	FL resident	04/06/20
2,354	Broward	45	Female	Yes	FL; GA	No	FL resident	04/06/20
2,355	Broward	60	Female	Unknown		Unknown	FL resident	04/06/20
2,356	Broward	70	Male	Yes	FL; PANAMA	No	FL resident	04/06/20
2,357	Broward	26	Male	No		No	FL resident	04/06/20
2,358	Broward	52	Female	Unknown		No	FL resident	04/06/20
2,359	Broward	28	Male	No		Yes	FL resident	04/06/20
2,360	Broward	42	Female	No		Unknown	FL resident	04/06/20
2,361	Broward	58	Male	Unknown		No	FL resident	04/06/20
2,362	Broward	77	Female	Unknown		Unknown	FL resident	04/06/20
2,363	Broward	25	Female	No		No	FL resident	04/06/20
2,364	Broward	69	Male	No		No	FL resident	04/06/20
2,365	Broward	52	Female	No		Unknown	FL resident	04/06/20
2,366	Broward	84	Male	Unknown		Unknown	FL resident	04/06/20
2,367	Broward	45	Female	No		Unknown	FL resident	04/06/20
2,368	Broward	54	Female	No		Unknown	FL resident	04/06/20
2,369	Broward	44	Female	Unknown			FL resident	04/06/20
2,370	Broward	42	Male	No		Unknown	FL resident	04/06/20
2,371	Broward	40	Male	No		No	FL resident	04/06/20
2,372	Broward	23	Female	Yes	CO	Unknown	FL resident	04/06/20
2,373	Broward	55	Male	No		Unknown	FL resident	04/06/20
2,374	Broward	40	Male	No		Unknown	FL resident	04/06/20
2,375	Broward	32	Male	No		No	FL resident	04/06/20
2,376	Broward	29	Female	Unknown			FL resident	04/06/20
2,377	Broward	56	Female	No		Yes	FL resident	04/06/20
2,378	Broward	69	Male	No		No	FL resident	04/06/20
2,379	Broward	63	Male	Unknown		No	FL resident	04/06/20
2,380	Broward	29	Female	Unknown		No	FL resident	04/06/20
2,381	Broward	40	Male	No		Unknown	FL resident	04/06/20
2,382	Broward	40	Female	No		Unknown	FL resident	04/06/20
2,383	Broward	48	Male	No		Unknown	FL resident	04/06/20
2,384	Broward	61	Female	Unknown		Yes	FL resident	04/06/20
2,385	Broward	71	Male	No		Yes	FL resident	04/06/20
2,386	Broward	24	Female	No		Unknown	FL resident	04/06/20
2,387	Broward	88	Female	No		Unknown	FL resident	04/06/20
2,388	Broward	59	Male	No		Yes	FL resident	04/06/20
2,389	Broward	69	Female	No		Yes	FL resident	04/06/20
2,390	Broward	31	Female	Yes	FL; NY	Yes	FL resident	04/06/20
2,391	Broward	58	Male	Unknown		Unknown	FL resident	04/06/20
2,392	Broward	73	Female	Unknown		Unknown	FL resident	04/06/20
2,393	Broward	46	Female	Unknown		Unknown	FL resident	04/06/20
2,394	Broward	59	Male	No		Yes	FL resident	04/06/20
2,395	Broward	58	Male	No		Yes	FL resident	04/06/20
2,396	Broward	86	Female	No		Yes	FL resident	04/06/20
2,397	Broward	77	Female	No		Yes	FL resident	04/06/20
2,398	Broward	29	Male	No		Yes	FL resident	04/06/20
2,399	Broward	50	Male	No		Yes	FL resident	04/06/20
2,400	Broward	65	Male	Unknown			FL resident	04/06/20
2,401	Broward	86	Male	Unknown			FL resident	04/06/20
2,402	Broward	34	Female	No		Yes	FL resident	04/06/20
2,403	Broward	32	Female	Unknown		Yes	FL resident	04/07/20

Coronavirus: line list of cases

Data verified as of Apr 12, 2020 at 10 AM

Data in this report are provisional and subject to change.

Case	County	Age	Gender	Travel related	Travel detail	Contact with a confirmed case	Jurisdiction	Date case counted
2,404	Broward	32	Female	Unknown		No	FL resident	04/07/20
2,405	Broward	94	Female	Unknown		Unknown	FL resident	04/07/20
2,406	Broward	54	Female	No		Unknown	FL resident	04/07/20
2,407	Broward	88	Male	Unknown		Yes	FL resident	04/07/20
2,408	Broward	50	Female	Unknown		Yes	FL resident	04/07/20
2,409	Broward	35	Female	Unknown		No	FL resident	04/07/20
2,410	Broward	36	Male	Unknown		Yes	FL resident	04/07/20
2,411	Broward	50	Female	No		Yes	FL resident	04/07/20
2,412	Broward	43	Male	No		Unknown	FL resident	04/07/20
2,413	Broward	49	Female	No		Yes	FL resident	04/07/20
2,414	Broward	53	Female	No		Unknown	FL resident	04/07/20
2,415	Broward	47	Male	No		Unknown	FL resident	04/07/20
2,416	Broward	60	Female	Unknown			FL resident	04/07/20
2,417	Broward	38	Female	No		Yes	FL resident	04/07/20
2,418	Broward	56	Female	Unknown		Unknown	FL resident	04/07/20
2,419	Broward	47	Male	No		Unknown	FL resident	04/07/20
2,420	Broward	15	Female	Unknown		No	FL resident	04/07/20
2,421	Broward	49	Female	No		Unknown	FL resident	04/07/20
2,422	Broward	92	Male	No		Unknown	FL resident	04/07/20
2,423	Broward	42	Female	No		Yes	FL resident	04/07/20
2,424	Broward	40	Male	No		Yes	FL resident	04/07/20
2,425	Broward	40	Male	Unknown			FL resident	04/07/20
2,426	Broward	88	Female	No		Yes	FL resident	04/07/20
2,427	Broward	19	Male	Yes	FL; ISRAEL	No	FL resident	04/07/20
2,428	Broward	56	Male	Unknown		No	FL resident	04/07/20
2,429	Broward	34	Female	Unknown		Unknown	FL resident	04/07/20
2,430	Broward	38	Male	No		No	FL resident	04/07/20
2,431	Broward	60	Female	Unknown			FL resident	04/07/20
2,432	Broward	59	Male	No		Unknown	FL resident	04/07/20
2,433	Broward	26	Female	Unknown		No	FL resident	04/07/20
2,434	Broward	38	Female	Unknown		No	FL resident	04/07/20
2,435	Broward	34	Female	No		Yes	FL resident	04/07/20
2,436	Broward	28	Male	Unknown			FL resident	04/07/20
2,437	Broward	51	Male	Yes	SPAIN	Unknown	FL resident	04/07/20
2,438	Broward	51	Male	No		Unknown	FL resident	04/07/20
2,439	Broward	58	Female	Unknown		Yes	FL resident	04/07/20
2,440	Broward	52	Male	Unknown		Unknown	FL resident	04/07/20
2,441	Broward	41	Female	No		No	FL resident	04/07/20
2,442	Broward	60	Male	Unknown		Unknown	FL resident	04/07/20
2,443	Broward	47	Male	Unknown		Yes	FL resident	04/07/20
2,444	Broward	37	Male	Unknown			FL resident	04/07/20
2,445	Broward	48	Male	No		No	FL resident	04/07/20
2,446	Broward	34	Male	Unknown			FL resident	04/07/20
2,447	Broward	70	Male	No		No	FL resident	04/07/20
2,448	Broward	32	Male	Unknown		Unknown	FL resident	04/07/20
2,449	Broward	27	Female	Yes	GA	Yes	FL resident	04/07/20
2,450	Broward	43	Female	No		Yes	FL resident	04/07/20
2,451	Broward	58	Female	Unknown		Yes	FL resident	04/07/20
2,452	Broward	28	Female	Yes	OH	Unknown	FL resident	04/07/20
2,453	Broward	46	Female	Unknown			FL resident	04/07/20
2,454	Broward	35	Male	No		Yes	FL resident	04/07/20
2,455	Broward	18	Female	Unknown		Yes	FL resident	04/07/20
2,456	Broward	47	Female	Yes	CO; FL; NJ	Unknown	FL resident	04/07/20
2,457	Broward	64	Female	Unknown		No	FL resident	04/07/20
2,458	Broward	45	Female	Unknown		Yes	FL resident	04/07/20
2,459	Broward	63	Female	Yes	FL; PANAMA	No	FL resident	04/07/20
2,460	Broward	22	Male	Unknown		No	FL resident	04/07/20
2,461	Broward	63	Female	Unknown		Unknown	FL resident	04/07/20
2,462	Broward	67	Male	Unknown		No	FL resident	04/07/20
2,463	Broward	66	Male	Unknown		Unknown	FL resident	04/07/20
2,464	Broward	32	Female	Unknown		No	FL resident	04/07/20
2,465	Broward	60	Female	Yes	ECUADOR	Yes	FL resident	04/07/20

Coronavirus: line list of cases

Data verified as of Apr 12, 2020 at 10 AM

Data in this report are provisional and subject to change.

Case	County	Age	Gender	Travel related	Travel detail	Contact with a confirmed case	Jurisdiction	Date case counted
2,466	Broward	45	Female	No		No	FL resident	04/07/20
2,467	Broward	47	Male	Yes	FL; NICARAGUA	Unknown	FL resident	04/07/20
2,468	Broward	65	Male	No		Unknown	FL resident	04/07/20
2,469	Broward	56	Male	Yes	CA; FL; GUYANA; IL; NC	No	FL resident	04/07/20
2,470	Broward	28	Female	Unknown		No	FL resident	04/07/20
2,471	Broward	57	Male	Yes	ECUADOR	Yes	FL resident	04/07/20
2,472	Broward	36	Female	No		No	FL resident	04/07/20
2,473	Broward	57	Male	Yes	FL; GA; LA; UT	No	FL resident	04/07/20
2,474	Broward	68	Female	Unknown		No	FL resident	04/07/20
2,475	Broward	68	Male	Unknown		No	FL resident	04/07/20
2,476	Broward	46	Female	Yes	FL; PA	Yes	FL resident	04/07/20
2,477	Broward	56	Male	Unknown			FL resident	04/07/20
2,478	Broward	48	Male	Yes	COLOMBIA; FL; NC; ST. MAARTEN	No	FL resident	04/07/20
2,479	Broward	57	Female	Yes	FL; NY	No	FL resident	04/07/20
2,480	Broward	50	Male	Unknown		No	FL resident	04/07/20
2,481	Broward	53	Female	Unknown		No	FL resident	04/07/20
2,482	Broward	33	Male	No		No	FL resident	04/07/20
2,483	Broward	50	Female	Unknown		Yes	FL resident	04/07/20
2,484	Broward	46	Male	Unknown		Unknown	FL resident	04/07/20
2,485	Broward	55	Male	No		Unknown	FL resident	04/07/20
2,486	Broward	46	Female	Unknown		No	FL resident	04/07/20
2,487	Broward	49	Female	Unknown			FL resident	04/07/20
2,488	Broward	59	Male	No		No	FL resident	04/07/20
2,489	Broward	49	Male	Unknown		Unknown	FL resident	04/07/20
2,490	Broward	63	Male	Unknown		Unknown	FL resident	04/07/20
2,491	Broward	72	Male	Unknown			FL resident	04/07/20
2,492	Broward	64	Female	Unknown		Unknown	FL resident	04/07/20
2,493	Broward	33	Female	No		Yes	FL resident	04/07/20
2,494	Broward	69	Female	No		Yes	FL resident	04/07/20
2,495	Broward	63	Female	Unknown		Unknown	FL resident	04/07/20
2,496	Broward	19	Male	Unknown		Unknown	FL resident	04/07/20
2,497	Broward	70	Male	No		Yes	FL resident	04/07/20
2,498	Broward	58	Male	Unknown			FL resident	04/07/20
2,499	Broward	41	Female	Unknown			FL resident	04/07/20
2,500	Broward	40	Male	No		No	FL resident	04/07/20
2,501	Broward	46	Male	Unknown		No	FL resident	04/07/20
2,502	Broward	28	Female	Unknown		Yes	FL resident	04/07/20
2,503	Broward	74	Female	No		Yes	FL resident	04/07/20
2,504	Broward	49	Male	Unknown		No	FL resident	04/07/20
2,505	Broward	63	Female	Unknown		Unknown	FL resident	04/07/20
2,506	Broward	60	Male	Unknown		Unknown	FL resident	04/07/20
2,507	Broward	25	Male	No		Yes	FL resident	04/07/20
2,508	Broward	28	Female	Unknown		Unknown	FL resident	04/07/20
2,509	Broward	56	Male	No		Yes	FL resident	04/07/20
2,510	Broward	61	Male	Unknown		Unknown	FL resident	04/07/20
2,511	Broward	28	Female	Unknown		No	FL resident	04/07/20
2,512	Broward	69	Male	No		Unknown	FL resident	04/07/20
2,513	Broward	68	Male	Unknown		Yes	FL resident	04/07/20
2,514	Broward	73	Female	No		Yes	FL resident	04/07/20
2,515	Broward	48	Male	Unknown		No	FL resident	04/07/20
2,516	Broward	31	Female	No		Unknown	FL resident	04/07/20
2,517	Broward	58	Female	Unknown		Yes	FL resident	04/07/20
2,518	Broward	66	Male	Unknown		Unknown	FL resident	04/07/20
2,519	Broward	50	Female	Unknown		Yes	FL resident	04/07/20
2,520	Broward		Male	Yes	CA; FL; LA	Unknown	FL resident	04/07/20
2,521	Broward	68	Male	Unknown		No	FL resident	04/07/20
2,522	Broward	61	Male	Unknown			FL resident	04/07/20
2,523	Broward	40	Female	Unknown		Unknown	FL resident	04/07/20
2,524	Broward	65	Male	Unknown		No	FL resident	04/07/20
2,525	Broward	77	Male	No		Unknown	FL resident	04/07/20
2,526	Broward	56	Male	Unknown			FL resident	04/07/20

Coronavirus: line list of cases

Data verified as of Apr 12, 2020 at 10 AM

Data in this report are provisional and subject to change.

Case	County	Age	Gender	Travel related	Travel detail	Contact with a confirmed case	Jurisdiction	Date case counted
2,527	Broward	62	Female	No		Yes	FL resident	04/07/20
2,528	Broward	53	Female	No		Unknown	FL resident	04/07/20
2,529	Broward	49	Male	No		No	FL resident	04/07/20
2,530	Broward	80	Female	No		No	FL resident	04/07/20
2,531	Broward	46	Male	No		No	FL resident	04/07/20
2,532	Broward	26	Female	Unknown			FL resident	04/07/20
2,533	Broward	73	Female	No		Unknown	FL resident	04/07/20
2,534	Broward	64	Male	Unknown		Yes	FL resident	04/07/20
2,535	Broward	94	Male	Unknown			FL resident	04/07/20
2,536	Broward	80	Male	Unknown		Unknown	FL resident	04/07/20
2,537	Broward	76	Female	No		No	FL resident	04/07/20
2,538	Broward	68	Male	Unknown			FL resident	04/07/20
2,539	Broward	73	Male	Unknown			FL resident	04/07/20
2,540	Broward	39	Female	No		No	FL resident	04/07/20
2,541	Broward	58	Male	No		No	FL resident	04/07/20
2,542	Broward	29	Male	No		Yes	FL resident	04/07/20
2,543	Broward	51	Male	Unknown		Unknown	FL resident	04/07/20
2,544	Broward	67	Unknown	Unknown		No	FL resident	04/07/20
2,545	Broward	21	Male	No		Yes	FL resident	04/07/20
2,546	Broward	50	Male	No		Yes	FL resident	04/07/20
2,547	Broward	75	Female	Unknown		Yes	FL resident	04/07/20
2,548	Broward	61	Female	Yes	FRANCE	Yes	FL resident	04/07/20
2,549	Broward	35	Male	No		Yes	FL resident	04/07/20
2,550	Broward	64	Male	No		Yes	FL resident	04/07/20
2,551	Broward	49	Male	Unknown			FL resident	04/08/20
2,552	Broward	43	Female	Unknown		No	FL resident	04/08/20
2,553	Broward	28	Female	No		Unknown	FL resident	04/08/20
2,554	Broward	51	Male	Unknown		Yes	FL resident	04/08/20
2,555	Broward	85	Male	No		Unknown	FL resident	04/08/20
2,556	Broward	78	Female	No		No	FL resident	04/08/20
2,557	Broward	89	Male	No		Unknown	FL resident	04/08/20
2,558	Broward	66	Male	Unknown			FL resident	04/08/20
2,559	Broward	35	Male	Unknown		Unknown	FL resident	04/08/20
2,560	Broward	56	Female	No		Unknown	FL resident	04/08/20
2,561	Broward	61	Male	Unknown		Yes	FL resident	04/08/20
2,562	Broward	61	Female	No		Unknown	FL resident	04/08/20
2,563	Broward	96	Female	Unknown			FL resident	04/08/20
2,564	Broward	40	Male	Unknown		Yes	FL resident	04/08/20
2,565	Broward	34	Male	No		No	FL resident	04/08/20
2,566	Broward	37	Female	No		No	FL resident	04/08/20
2,567	Broward	49	Male	Unknown			FL resident	04/08/20
2,568	Broward	56	Female	No		Yes	FL resident	04/08/20
2,569	Broward	37	Female	Unknown		No	FL resident	04/08/20
2,570	Broward	48	Male	Unknown			FL resident	04/08/20
2,571	Broward	57	Female	Unknown		Yes	FL resident	04/08/20
2,572	Broward	14	Female	No		Yes	FL resident	04/08/20
2,573	Broward	63	Male	Unknown		No	FL resident	04/08/20
2,574	Broward	72	Male	Unknown		Unknown	FL resident	04/08/20
2,575	Broward	66	Male	Unknown		No	FL resident	04/08/20
2,576	Broward	64	Male	Unknown		Unknown	FL resident	04/08/20
2,577	Broward	80	Female	Unknown		Yes	FL resident	04/08/20
2,578	Broward	45	Female	Unknown		No	FL resident	04/08/20
2,579	Broward	61	Male	No		Unknown	FL resident	04/08/20
2,580	Broward	38	Female	Unknown			FL resident	04/08/20
2,581	Broward	77	Female	Unknown			FL resident	04/08/20
2,582	Broward	34	Male	No		No	FL resident	04/08/20
2,583	Broward	56	Female	No		Unknown	FL resident	04/08/20
2,584	Broward	47	Female	Unknown		Yes	FL resident	04/08/20
2,585	Broward	45	Female	No		Unknown	FL resident	04/08/20
2,586	Broward	48	Male	Unknown		Yes	FL resident	04/08/20
2,587	Broward	44	Female	No		Yes	FL resident	04/08/20
2,588	Broward	46	Male	Unknown		Yes	FL resident	04/08/20

Coronavirus: line list of cases

Data verified as of Apr 12, 2020 at 10 AM

Data in this report are provisional and subject to change.

Case	County	Age	Gender	Travel related	Travel detail	Contact with a confirmed case	Jurisdiction	Date case counted
2,589	Broward	45	Male	No		Yes	FL resident	04/08/20
2,590	Broward	93	Male	Unknown		Unknown	FL resident	04/08/20
2,591	Broward	88	Female	Unknown		No	FL resident	04/08/20
2,592	Broward	50	Male	Unknown			FL resident	04/08/20
2,593	Broward	57	Male	Unknown		Unknown	FL resident	04/08/20
2,594	Broward	45	Male	No		Yes	FL resident	04/08/20
2,595	Broward	58	Male	Unknown		Unknown	FL resident	04/08/20
2,596	Broward	62	Female	Unknown		Yes	FL resident	04/08/20
2,597	Broward	33	Male	Unknown			FL resident	04/08/20
2,598	Broward	63	Female	Unknown		No	FL resident	04/08/20
2,599	Broward	44	Male	No		No	FL resident	04/08/20
2,600	Broward	65	Male	No		Yes	FL resident	04/08/20
2,601	Broward	47	Male	Unknown			FL resident	04/08/20
2,602	Broward	72	Male	No		No	FL resident	04/08/20
2,603	Broward	23	Female	Unknown			FL resident	04/08/20
2,604	Broward	50	Male	Unknown			FL resident	04/08/20
2,605	Broward	54	Male	Unknown			FL resident	04/08/20
2,606	Broward	24	Female	No		No	FL resident	04/08/20
2,607	Broward	58	Male	Unknown		Unknown	FL resident	04/08/20
2,608	Broward	61	Male	Unknown		Unknown	FL resident	04/08/20
2,609	Broward	60	Male	Unknown		Unknown	FL resident	04/08/20
2,610	Broward	29	Male	No		Yes	FL resident	04/08/20
2,611	Broward	34	Female	Unknown		No	FL resident	04/08/20
2,612	Broward	42	Male	Unknown		No	FL resident	04/08/20
2,613	Broward	28	Male	Unknown		Yes	FL resident	04/08/20
2,614	Broward	32	Female	No		No	FL resident	04/08/20
2,615	Broward	33	Female	No		Yes	FL resident	04/08/20
2,616	Broward	59	Female	Unknown			FL resident	04/08/20
2,617	Broward	59	Female	No		Yes	FL resident	04/08/20
2,618	Broward	48	Female	Unknown		Yes	FL resident	04/08/20
2,619	Broward	37	Female	No		Yes	FL resident	04/08/20
2,620	Broward	36	Male	Unknown		Yes	FL resident	04/08/20
2,621	Broward	35	Male	No		Yes	FL resident	04/08/20
2,622	Broward	65	Female	No		Unknown	FL resident	04/08/20
2,623	Broward	50	Female	Unknown		Unknown	FL resident	04/08/20
2,624	Broward	21	Male	No		No	FL resident	04/08/20
2,625	Broward	21	Male	No		Yes	FL resident	04/08/20
2,626	Broward	49	Female	No		Yes	FL resident	04/08/20
2,627	Broward	37	Male	No		Yes	FL resident	04/08/20
2,628	Broward	52	Male	Yes	CANADA; IL; NC; TX	Unknown	FL resident	04/08/20
2,629	Broward	45	Female	No		Yes	FL resident	04/08/20
2,630	Broward	67	Female	Unknown		Yes	FL resident	04/08/20
2,631	Broward	66	Male	Unknown		Unknown	FL resident	04/08/20
2,632	Broward	19	Female	No		Yes	FL resident	04/08/20
2,633	Broward	52	Female	No		Unknown	FL resident	04/08/20
2,634	Broward	30	Female	Unknown			FL resident	04/08/20
2,635	Broward	71	Male	No		No	FL resident	04/08/20
2,636	Broward	31	Male	Unknown		Yes	FL resident	04/08/20
2,637	Broward	33	Female	Unknown		No	FL resident	04/08/20
2,638	Broward	25	Male	Unknown			FL resident	04/08/20
2,639	Broward	50	Male	Unknown		Unknown	FL resident	04/08/20
2,640	Broward	16	Female	No		Yes	FL resident	04/08/20
2,641	Broward	7	Male	Unknown		Yes	FL resident	04/08/20
2,642	Broward	41	Female	Unknown		Yes	FL resident	04/08/20
2,643	Broward	35	Male	Unknown			FL resident	04/08/20
2,644	Broward	28	Female	Unknown			FL resident	04/08/20
2,645	Broward	41	Female	No		Yes	FL resident	04/08/20
2,646	Broward	49	Male	Unknown		No	FL resident	04/08/20
2,647	Broward	19	Male	No		No	FL resident	04/08/20
2,648	Broward	60	Female	No		Yes	FL resident	04/08/20
2,649	Broward	36	Male	Unknown			FL resident	04/08/20
2,650	Broward	62	Female	Unknown		Yes	FL resident	04/08/20

Coronavirus: line list of cases

Data verified as of Apr 12, 2020 at 10 AM

Data in this report are provisional and subject to change.

Case	County	Age	Gender	Travel related	Travel detail	Contact with a confirmed case	Jurisdiction	Date case counted
2,651	Broward	61	Male	Unknown		No	FL resident	04/08/20
2,652	Broward	80	Female	No		Yes	FL resident	04/08/20
2,653	Broward	67	Female	Yes	ARGENTINA; CHILE; FL; URUGUAY	Yes	FL resident	04/08/20
2,654	Broward	66	Male	Yes	ARGENTINA; CHILE; FL; URUGUAY	Yes	FL resident	04/08/20
2,655	Broward	35	Female	Yes	NY	No	FL resident	04/08/20
2,656	Broward	47	Male	No		Yes	FL resident	04/08/20
2,657	Broward	69	Female	Unknown		No	FL resident	04/08/20
2,658	Broward	52	Male	Unknown		Unknown	FL resident	04/08/20
2,659	Broward	31	Female	No		No	FL resident	04/08/20
2,660	Broward	28	Male	No		Yes	FL resident	04/08/20
2,661	Broward	74	Male	Unknown			FL resident	04/08/20
2,662	Broward	34	Female	No		Yes	FL resident	04/08/20
2,663	Broward	44	Male	No		Unknown	FL resident	04/08/20
2,664	Broward	58	Female	Unknown			FL resident	04/08/20
2,665	Broward	54	Male	Unknown		Unknown	FL resident	04/08/20
2,666	Broward	91	Male	Unknown		Unknown	FL resident	04/08/20
2,667	Broward	61	Female	Unknown		Unknown	FL resident	04/08/20
2,668	Broward	64	Female	No		No	FL resident	04/08/20
2,669	Broward	45	Female	No		No	FL resident	04/08/20
2,670	Broward	59	Male	No		Yes	FL resident	04/08/20
2,671	Broward	29	Female	No		Unknown	FL resident	04/08/20
2,672	Broward	66	Male	Yes	NJ		FL resident	04/08/20
2,673	Broward	38	Female	Unknown			FL resident	04/08/20
2,674	Broward	87	Female	Unknown			FL resident	04/08/20
2,675	Broward	35	Male	Unknown			FL resident	04/08/20
2,676	Broward	89	Female	No		Unknown	FL resident	04/08/20
2,677	Broward	47	Female	No		Unknown	FL resident	04/08/20
2,678	Broward	77	Female	No		Unknown	FL resident	04/08/20
2,679	Broward	86	Male	No		Unknown	FL resident	04/08/20
2,680	Broward	61	Unknown	Unknown			FL resident	04/08/20
2,681	Broward	35	Female	No		Yes	FL resident	04/08/20
2,682	Broward	91	Female	No		No	FL resident	04/08/20
2,683	Broward	95	Male	Unknown			FL resident	04/08/20
2,684	Broward	82	Male	No		No	FL resident	04/08/20
2,685	Broward	34	Male	Yes	COLOMBIA	Yes	FL resident	04/08/20
2,686	Broward	24	Unknown	No		Yes	FL resident	04/08/20
2,687	Broward	96	Male	Unknown		Unknown	FL resident	04/08/20
2,688	Broward	36	Male	No		Unknown	FL resident	04/09/20
2,689	Broward	22	Female	No		Yes	FL resident	04/09/20
2,690	Broward	33	Female	No		Yes	FL resident	04/09/20
2,691	Broward	41	Male	No		Yes	FL resident	04/09/20
2,692	Broward	70	Male	Unknown		Yes	FL resident	04/09/20
2,693	Broward	12	Female	Unknown		Unknown	FL resident	04/09/20
2,694	Broward	50	Female	Unknown			FL resident	04/09/20
2,695	Broward	83	Female	Unknown		No	FL resident	04/09/20
2,696	Broward	96	Female	No		Yes	FL resident	04/09/20
2,697	Broward	57	Female	No		Yes	FL resident	04/09/20
2,698	Broward	64	Male	Unknown		No	FL resident	04/09/20
2,699	Broward	81	Female	Unknown			FL resident	04/09/20
2,700	Broward	91	Female	Unknown			FL resident	04/09/20
2,701	Broward	56	Male	No		Yes	FL resident	04/09/20
2,702	Broward	84	Male	Unknown		Unknown	FL resident	04/09/20
2,703	Broward	62	Female	Unknown		Unknown	FL resident	04/09/20
2,704	Broward	51	Male	Unknown			FL resident	04/09/20
2,705	Broward	51	Female	Unknown		Yes	FL resident	04/09/20
2,706	Broward	36	Female	No		No	FL resident	04/09/20
2,707	Broward	96	Male	Unknown		Yes	FL resident	04/09/20
2,708	Broward	31	Female	Unknown		Yes	FL resident	04/09/20
2,709	Broward	77	Male	Unknown			FL resident	04/09/20
2,710	Broward	44	Male	Unknown		Unknown	FL resident	04/09/20

Coronavirus: line list of cases

Data verified as of Apr 12, 2020 at 10 AM

Data in this report are provisional and subject to change.

Case	County	Age	Gender	Travel related	Travel detail	Contact with a confirmed case	Jurisdiction	Date case counted
2,711	Broward	56	Female	No		No	FL resident	04/09/20
2,712	Broward	45	Female	No		No	FL resident	04/09/20
2,713	Broward	37	Male	Unknown			FL resident	04/09/20
2,714	Broward	35	Female	No		Yes	FL resident	04/09/20
2,715	Broward	54	Female	No		Yes	FL resident	04/09/20
2,716	Broward	40	Female	No		No	FL resident	04/09/20
2,717	Broward	34	Male	Unknown		Unknown	FL resident	04/09/20
2,718	Broward	55	Female	Unknown		No	FL resident	04/09/20
2,719	Broward	61	Male	No		No	FL resident	04/09/20
2,720	Broward	25	Female	Unknown			FL resident	04/09/20
2,721	Broward	67	Female	No		Yes	FL resident	04/09/20
2,722	Broward	62	Female	Unknown			FL resident	04/09/20
2,723	Broward	81	Male	No		Unknown	FL resident	04/09/20
2,724	Broward	36	Female	Unknown		Unknown	FL resident	04/09/20
2,725	Broward	38	Male	Unknown		Unknown	FL resident	04/09/20
2,726	Broward	47	Male	No		Unknown	FL resident	04/09/20
2,727	Broward	57	Male	Unknown		Unknown	FL resident	04/09/20
2,728	Broward	55	Female	Unknown		Yes	FL resident	04/09/20
2,729	Broward	39	Female	Unknown		Yes	FL resident	04/09/20
2,730	Broward	59	Female	Unknown		No	FL resident	04/09/20
2,731	Broward	42	Female	Unknown		No	FL resident	04/09/20
2,732	Broward	19	Female	No		Yes	FL resident	04/09/20
2,733	Broward	36	Male	No		Yes	FL resident	04/09/20
2,734	Broward	41	Female	No		Unknown	FL resident	04/09/20
2,735	Broward	32	Female	No		Unknown	FL resident	04/09/20
2,736	Broward	51	Female	No		Yes	FL resident	04/09/20
2,737	Broward	53	Female	No		Unknown	FL resident	04/09/20
2,738	Broward	25	Female	No		Yes	FL resident	04/09/20
2,739	Broward	25	Male	No		Yes	FL resident	04/09/20
2,740	Broward	51	Male	Unknown		Yes	FL resident	04/09/20
2,741	Broward	47	Male	No		Unknown	FL resident	04/09/20
2,742	Broward	59	Female	Unknown			FL resident	04/09/20
2,743	Broward	38	Female	Unknown			FL resident	04/09/20
2,744	Broward	64	Female	No		Unknown	FL resident	04/09/20
2,745	Broward	44	Female	Unknown			FL resident	04/09/20
2,746	Broward	41	Male	No		Unknown	FL resident	04/09/20
2,747	Broward	49	Male	No		Unknown	FL resident	04/09/20
2,748	Broward	26	Female	Unknown		Yes	FL resident	04/09/20
2,749	Broward	32	Female	Unknown			FL resident	04/09/20
2,750	Broward	57	Female	Unknown		No	FL resident	04/09/20
2,751	Broward	32	Female	No		Yes	FL resident	04/09/20
2,752	Broward	50	Male	Unknown			FL resident	04/09/20
2,753	Broward	57	Male	Yes	NY	No	FL resident	04/09/20
2,754	Broward	36	Male	Unknown		Unknown	FL resident	04/09/20
2,755	Broward	21	Female	No		No	FL resident	04/09/20
2,756	Broward	27	Male	Unknown		No	FL resident	04/09/20
2,757	Broward	68	Male	Unknown		Yes	FL resident	04/09/20
2,758	Broward	34	Female	No		No	FL resident	04/09/20
2,759	Broward	29	Male	Unknown			FL resident	04/09/20
2,760	Broward	43	Male	No		Yes	FL resident	04/09/20
2,761	Broward	32	Male	No		No	FL resident	04/09/20
2,762	Broward	29	Female	Yes	MD; NY	No	FL resident	04/09/20
2,763	Broward	37	Male	Unknown		No	FL resident	04/09/20
2,764	Broward	57	Female	No		No	FL resident	04/09/20
2,765	Broward	60	Male	Unknown		Unknown	FL resident	04/09/20
2,766	Broward	40	Female	No		Yes	FL resident	04/09/20
2,767	Broward	40	Male	No		Yes	FL resident	04/09/20
2,768	Broward	32	Female	Yes	NY	Unknown	FL resident	04/09/20
2,769	Broward	41	Female	Unknown		Unknown	FL resident	04/09/20
2,770	Broward	59	Female	Unknown			FL resident	04/09/20
2,771	Broward	22	Female	Unknown			FL resident	04/09/20
2,772	Broward	86	Male	Unknown			FL resident	04/09/20

Coronavirus: line list of cases

Data verified as of Apr 12, 2020 at 10 AM

Data in this report are provisional and subject to change.

Case	County	Age	Gender	Travel related	Travel detail	Contact with a confirmed case	Jurisdiction	Date case counted
2,773	Broward	60	Male	Unknown		Unknown	FL resident	04/09/20
2,774	Broward	47	Female	Unknown		Yes	FL resident	04/09/20
2,775	Broward	79	Female	Unknown			FL resident	04/09/20
2,776	Broward	38	Female	Unknown		Unknown	FL resident	04/09/20
2,777	Broward	64	Male	Unknown			FL resident	04/09/20
2,778	Broward	69	Male	Unknown		No	FL resident	04/09/20
2,779	Broward	41	Male	Unknown		Unknown	FL resident	04/09/20
2,780	Broward	25	Female	Unknown		Unknown	FL resident	04/09/20
2,781	Broward	29	Male	Unknown		Unknown	FL resident	04/09/20
2,782	Broward	50	Male	Unknown		Unknown	FL resident	04/09/20
2,783	Broward	30	Female	Unknown		Unknown	FL resident	04/09/20
2,784	Broward	69	Male	Unknown		Unknown	FL resident	04/09/20
2,785	Broward	70	Female	Unknown		Unknown	FL resident	04/09/20
2,786	Broward	60	Male	No		Unknown	FL resident	04/09/20
2,787	Broward	67	Male	Unknown		Unknown	FL resident	04/09/20
2,788	Broward	25	Female	Unknown		Unknown	FL resident	04/09/20
2,789	Broward	61	Male	Unknown			FL resident	04/09/20
2,790	Broward	34	Female	Unknown		Unknown	FL resident	04/09/20
2,791	Broward	60	Male	Unknown		Unknown	FL resident	04/09/20
2,792	Broward	83	Male	No		Unknown	FL resident	04/09/20
2,793	Broward	40	Female	No		Yes	FL resident	04/09/20
2,794	Broward	42	Female	Unknown			FL resident	04/09/20
2,795	Broward	66	Female	No		Unknown	FL resident	04/09/20
2,796	Broward	36	Male	Unknown		Unknown	FL resident	04/09/20
2,797	Broward	59	Male	Unknown			FL resident	04/09/20
2,798	Broward	72	Male	Unknown		Unknown	FL resident	04/09/20
2,799	Broward	88	Male	No		Unknown	FL resident	04/09/20
2,800	Broward	40	Male	No		No	FL resident	04/09/20
2,801	Broward	71	Male	No		Yes	FL resident	04/09/20
2,802	Broward	53	Female	No		Yes	FL resident	04/09/20
2,803	Broward	35	Female	Unknown			FL resident	04/09/20
2,804	Broward	79	Male	Unknown		Unknown	FL resident	04/09/20
2,805	Broward	58	Male	Unknown			FL resident	04/09/20
2,806	Broward	44	Male	Unknown			FL resident	04/09/20
2,807	Broward	35	Female	No		No	FL resident	04/09/20
2,808	Broward	65	Male	Unknown			FL resident	04/09/20
2,809	Broward	41	Female	Unknown		No	FL resident	04/09/20
2,810	Broward	5	Male	Unknown		Yes	FL resident	04/09/20
2,811	Broward	57	Female	Yes	NY	Yes	FL resident	04/09/20
2,812	Broward	92	Male	Unknown		Unknown	FL resident	04/09/20
2,813	Broward	50	Male	No		No	FL resident	04/10/20
2,814	Broward	50	Female	Unknown			FL resident	04/10/20
2,815	Broward	20	Female	No		Yes	FL resident	04/10/20
2,816	Broward	23	Male	No		No	FL resident	04/10/20
2,817	Broward	27	Male	No		No	FL resident	04/10/20
2,818	Broward	27	Female	Unknown			FL resident	04/10/20
2,819	Broward	69	Male	Unknown			FL resident	04/10/20
2,820	Broward	92	Male	Unknown			FL resident	04/10/20
2,821	Broward	25	Male	No		Unknown	FL resident	04/10/20
2,822	Broward	26	Female	Unknown			FL resident	04/10/20
2,823	Broward	52	Female	No		Unknown	FL resident	04/10/20
2,824	Broward	38	Female	No		No	FL resident	04/10/20
2,825	Broward	63	Male	Unknown		No	FL resident	04/10/20
2,826	Broward	38	Male	No		Yes	FL resident	04/10/20
2,827	Broward	20	Female	Unknown		Unknown	FL resident	04/10/20
2,828	Broward	39	Female	Unknown		Unknown	FL resident	04/10/20
2,829	Broward	78	Male	Unknown			FL resident	04/10/20
2,830	Broward	78	Female	Unknown		Unknown	FL resident	04/10/20
2,831	Broward	36	Male	Unknown		Unknown	FL resident	04/10/20
2,832	Broward	40	Male	No		Yes	FL resident	04/10/20
2,833	Broward	54	Male	No		No	FL resident	04/10/20
2,834	Broward	22	Male	Unknown		Unknown	FL resident	04/10/20

Coronavirus: line list of cases

Data verified as of Apr 12, 2020 at 10 AM

Data in this report are provisional and subject to change.

Case	County	Age	Gender	Travel related	Travel detail	Contact with a confirmed case	Jurisdiction	Date case counted
2,835	Broward	55	Male	No		Yes	FL resident	04/10/20
2,836	Broward	57	Male	Unknown		Yes	FL resident	04/10/20
2,837	Broward	32	Female	No		Yes	FL resident	04/10/20
2,838	Broward	39	Female	Unknown		Unknown	FL resident	04/10/20
2,839	Broward	20	Female	No		Unknown	FL resident	04/10/20
2,840	Broward	56	Female	No		Yes	FL resident	04/10/20
2,841	Broward	67	Male	No		No	FL resident	04/10/20
2,842	Broward	34	Male	No		Yes	FL resident	04/10/20
2,843	Broward	36	Male	Unknown		No	FL resident	04/10/20
2,844	Broward	44	Female	No		Yes	FL resident	04/10/20
2,845	Broward	22	Female	Yes	FL; LA	Yes	FL resident	04/10/20
2,846	Broward	63	Female	No		Yes	FL resident	04/10/20
2,847	Broward	64	Male	No		Unknown	FL resident	04/10/20
2,848	Broward	65	Female	Unknown			FL resident	04/10/20
2,849	Broward	38	Female	Unknown		Yes	FL resident	04/10/20
2,850	Broward	18	Female	No		Unknown	FL resident	04/10/20
2,851	Broward	50	Female	Unknown			FL resident	04/10/20
2,852	Broward	51	Male	Unknown			FL resident	04/10/20
2,853	Broward	62	Female	No		Unknown	FL resident	04/10/20
2,854	Broward	19	Female	Unknown		Unknown	FL resident	04/10/20
2,855	Broward	59	Female	No		Yes	FL resident	04/10/20
2,856	Broward	76	Female	No		No	FL resident	04/10/20
2,857	Broward	63	Male	Unknown		Unknown	FL resident	04/10/20
2,858	Broward	45	Female	Unknown		Yes	FL resident	04/10/20
2,859	Broward	50	Male	No		Yes	FL resident	04/10/20
2,860	Broward	59	Female	No		No	FL resident	04/10/20
2,861	Broward	48	Female	Unknown			FL resident	04/10/20
2,862	Broward	66	Male	Unknown			FL resident	04/10/20
2,863	Broward	41	Male	Unknown		Yes	FL resident	04/10/20
2,864	Broward	52	Male	No		No	FL resident	04/10/20
2,865	Broward	44	Male	No		No	FL resident	04/10/20
2,866	Broward	49	Female	No		Yes	FL resident	04/10/20
2,867	Broward	57	Male	No		No	FL resident	04/10/20
2,868	Broward	33	Female	No		No	FL resident	04/10/20
2,869	Broward	30	Female	No		Yes	FL resident	04/10/20
2,870	Broward	45	Male	No		No	FL resident	04/10/20
2,871	Broward	57	Female	Unknown			FL resident	04/10/20
2,872	Broward	53	Female	Unknown			FL resident	04/10/20
2,873	Broward	45	Male	Yes	FL; PUERTO RICO; U.S. VIRGIN ISLANDS	Unknown	FL resident	04/10/20
2,874	Broward	57	Female	No			FL resident	04/10/20
2,875	Broward	28	Female	No		Yes	FL resident	04/10/20
2,876	Broward	48	Male	Unknown			FL resident	04/10/20
2,877	Broward	35	Female	Unknown			FL resident	04/10/20
2,878	Broward	37	Female	Unknown		Yes	FL resident	04/10/20
2,879	Broward	47	Male	No		Yes	FL resident	04/10/20
2,880	Broward	25	Female	Unknown			FL resident	04/10/20
2,881	Broward	51	Male	No		Unknown	FL resident	04/10/20
2,882	Broward	35	Male	No		No	FL resident	04/10/20
2,883	Broward	64	Female	Unknown			FL resident	04/10/20
2,884	Broward	34	Male	No		No	FL resident	04/10/20
2,885	Broward	24	Female	No		No	FL resident	04/10/20
2,886	Broward	28	Female	No		No	FL resident	04/10/20
2,887	Broward	31	Female	Unknown		Unknown	FL resident	04/10/20
2,888	Broward	57	Male	No		Yes	FL resident	04/10/20
2,889	Broward	58	Female	Unknown		Unknown	FL resident	04/10/20
2,890	Broward	37	Male	Unknown			FL resident	04/10/20
2,891	Broward	40	Female	Unknown		Yes	FL resident	04/10/20
2,892	Broward	34	Female	Unknown		Yes	FL resident	04/10/20
2,893	Broward	66	Male	Unknown			FL resident	04/10/20
2,894	Broward	53	Female	Unknown			FL resident	04/10/20
2,895	Broward	63	Female	Unknown		Yes	FL resident	04/10/20

Coronavirus: line list of cases

Data verified as of Apr 12, 2020 at 10 AM

Data in this report are provisional and subject to change.

Case	County	Age	Gender	Travel related	Travel detail	Contact with a confirmed case	Jurisdiction	Date case counted
2,896	Broward	33	Male	Yes	LA	Unknown	FL resident	04/10/20
2,897	Broward	43	Female	Unknown			FL resident	04/10/20
2,898	Broward	73	Female	No		Yes	FL resident	04/10/20
2,899	Broward	39	Female	No		Yes	FL resident	04/10/20
2,900	Broward	33	Female	Unknown		Unknown	FL resident	04/10/20
2,901	Broward	55	Male	Unknown			FL resident	04/10/20
2,902	Broward	33	Male	Unknown			FL resident	04/10/20
2,903	Broward	54	Female	Unknown		Yes	FL resident	04/10/20
2,904	Broward	31	Male	Unknown		No	FL resident	04/10/20
2,905	Broward	27	Male	Unknown			FL resident	04/10/20
2,906	Broward	22	Female	Unknown		Yes	FL resident	04/10/20
2,907	Broward	52	Female	No		Yes	FL resident	04/10/20
2,908	Broward	38	Female	No		Yes	FL resident	04/10/20
2,909	Broward	40	Male	Unknown			FL resident	04/10/20
2,910	Broward	50	Female	No		Yes	FL resident	04/10/20
2,911	Broward	49	Male	Unknown		No	FL resident	04/10/20
2,912	Broward	49	Female	Unknown		Unknown	FL resident	04/10/20
2,913	Broward	47	Male	No		Yes	FL resident	04/10/20
2,914	Broward	72	Female	No		No	FL resident	04/10/20
2,915	Broward	30	Female	Unknown		No	FL resident	04/10/20
2,916	Broward	98	Male	Unknown			FL resident	04/10/20
2,917	Broward	53	Male	Unknown		Unknown	FL resident	04/10/20
2,918	Broward	58	Female	No		Unknown	FL resident	04/10/20
2,919	Broward	47	Female	Unknown			FL resident	04/10/20
2,920	Broward	70	Male	No		Yes	FL resident	04/10/20
2,921	Broward	60	Female	Unknown		Yes	FL resident	04/10/20
2,922	Broward	67	Female	Unknown			FL resident	04/10/20
2,923	Broward	55	Male	Unknown		Unknown	FL resident	04/10/20
2,924	Broward	45	Female	No		Unknown	FL resident	04/10/20
2,925	Broward	64	Female	Unknown			FL resident	04/10/20
2,926	Broward	49	Female	Unknown		Unknown	FL resident	04/10/20
2,927	Broward	35	Male	Unknown		Unknown	FL resident	04/10/20
2,928	Broward	65	Male	Unknown		Unknown	FL resident	04/10/20
2,929	Broward	39	Female	Unknown		Yes	FL resident	04/10/20
2,930	Broward	27	Male	Unknown			FL resident	04/10/20
2,931	Broward	69	Male	No		Yes	FL resident	04/10/20
2,932	Broward	23	Male	No		No	FL resident	04/10/20
2,933	Broward	31	Male	Unknown			FL resident	04/10/20
2,934	Broward	15	Female	No		Yes	FL resident	04/10/20
2,935	Broward	29	Female	No		Yes	FL resident	04/10/20
2,936	Broward	68	Male	No		No	FL resident	04/10/20
2,937	Broward	55	Male	Unknown			FL resident	04/10/20
2,938	Broward	67	Female	Unknown			FL resident	04/10/20
2,939	Broward	26	Female	Unknown			FL resident	04/10/20
2,940	Broward	48	Male	No		Unknown	FL resident	04/10/20
2,941	Broward	63	Male	Unknown			FL resident	04/10/20
2,942	Broward	70	Female	Unknown			FL resident	04/10/20
2,943	Broward	60	Male	Unknown			FL resident	04/10/20
2,944	Broward	41	Male	Unknown		Yes	FL resident	04/10/20
2,945	Broward	54	Female	Unknown		Yes	FL resident	04/10/20
2,946	Broward	82	Female	Unknown			FL resident	04/10/20
2,947	Broward	66	Female	Unknown			FL resident	04/10/20
2,948	Broward	33	Female	Unknown			FL resident	04/10/20
2,949	Broward	34	Male	Unknown			FL resident	04/10/20
2,950	Broward	72	Female	Unknown			FL resident	04/10/20
2,951	Broward	40	Female	Unknown			FL resident	04/10/20
2,952	Broward	59	Female	Unknown			FL resident	04/10/20
2,953	Broward	55	Male	Unknown			FL resident	04/10/20
2,954	Broward	81	Female	Unknown			FL resident	04/10/20
2,955	Broward	49	Male	No		Yes	FL resident	04/10/20
2,956	Broward	62	Male	Unknown			FL resident	04/10/20
2,957	Broward	90	Unknown	Unknown			FL resident	04/10/20

Coronavirus: line list of cases

Data verified as of Apr 12, 2020 at 10 AM

Data in this report are provisional and subject to change.

Case	County	Age	Gender	Travel related	Travel detail	Contact with a confirmed case	Jurisdiction	Date case counted
2,958	Broward	58	Male	Unknown			FL resident	04/10/20
2,959	Broward	27	Male	No		Yes	FL resident	04/10/20
2,960	Broward	24	Male	Unknown		Yes	FL resident	04/10/20
2,961	Broward	44	Female	Unknown		Unknown	FL resident	04/10/20
2,962	Broward	44	Male	Yes	NY	No	FL resident	04/10/20
2,963	Broward	43	Male	No		Yes	FL resident	04/10/20
2,964	Broward	43	Male	No		No	FL resident	04/10/20
2,965	Broward	81	Female	No		No	FL resident	04/10/20
2,966	Broward	26	Female	No		Yes	FL resident	04/10/20
2,967	Broward	36	Male	Unknown		Unknown	FL resident	04/10/20
2,968	Broward	83	Female	Unknown			FL resident	04/10/20
2,969	Broward	44	Male	Unknown			FL resident	04/10/20
2,970	Broward	53	Male	Unknown		Yes	FL resident	04/10/20
2,971	Broward	50	Male	Unknown			FL resident	04/10/20
2,972	Broward	41	Female	Unknown		Unknown	FL resident	04/10/20
2,973	Broward	25	Female	Unknown		Yes	FL resident	04/10/20
2,974	Broward	23	Female	Unknown		Yes	FL resident	04/10/20
2,975	Broward	49	Male	Unknown		Unknown	FL resident	04/10/20
2,976	Broward	59	Female	Unknown			FL resident	04/10/20
2,977	Broward	68	Unknown	Unknown			FL resident	04/10/20
2,978	Broward	36	Male	No		Unknown	FL resident	04/10/20
2,979	Broward	32	Male	Unknown			FL resident	04/10/20
2,980	Broward	68	Male	Unknown			FL resident	04/10/20
2,981	Broward	74	Female	Unknown			FL resident	04/10/20
2,982	Broward	44	Male	Unknown			FL resident	04/10/20
2,983	Broward	72	Female	No		No	FL resident	04/10/20
2,984	Broward	91	Female	No		Yes	FL resident	04/10/20
2,985	Broward	24	Male	Unknown			FL resident	04/10/20
2,986	Broward	34	Female	No		Yes	FL resident	04/10/20
2,987	Broward	84	Male	No		No	FL resident	04/10/20
2,988	Broward	47	Male	Unknown		Unknown	FL resident	04/10/20
2,989	Broward	33	Male	No		No	FL resident	04/10/20
2,990	Broward	61	Male	No		Unknown	FL resident	04/10/20
2,991	Broward	62	Male	No		Unknown	FL resident	04/10/20
2,992	Broward	57	Male	No		No	FL resident	04/10/20
2,993	Broward	46	Female	Unknown			FL resident	04/10/20
2,994	Broward	45	Female	Unknown		No	FL resident	04/10/20
2,995	Broward	72	Female	Unknown			FL resident	04/10/20
2,996	Broward	47	Female	Yes	GUATEMALA	Yes	FL resident	04/10/20
2,997	Broward	41	Male	Unknown			FL resident	04/10/20
2,998	Broward	64	Male	Unknown			FL resident	04/10/20
2,999	Broward	73	Male	Unknown			FL resident	04/10/20
3,000	Broward	74	Male	Unknown			FL resident	04/10/20
3,001	Broward	24	Female	No		No	FL resident	04/10/20
3,002	Broward	34	Male	Unknown			FL resident	04/10/20
3,003	Broward	56	Male	Unknown			FL resident	04/10/20
3,004	Broward	33	Male	Unknown			FL resident	04/10/20
3,005	Broward	84	Male	No		Yes	FL resident	04/10/20
3,006	Broward	31	Female	Unknown			FL resident	04/10/20
3,007	Broward	52	Male	No		Unknown	FL resident	04/10/20
3,008	Broward	54	Female	Unknown			FL resident	04/10/20
3,009	Broward	53	Male	Unknown			FL resident	04/10/20
3,010	Broward	63	Female	No		Unknown	FL resident	04/10/20
3,011	Broward	35	Male	Unknown		Unknown	FL resident	04/10/20
3,012	Broward	63	Female	Unknown			FL resident	04/10/20
3,013	Broward	62	Female	Unknown		Yes	FL resident	04/10/20
3,014	Broward	63	Male	Unknown		Unknown	FL resident	04/10/20
3,015	Broward	41	Female	Unknown		Yes	FL resident	04/10/20
3,016	Broward	38	Male	Unknown			FL resident	04/10/20
3,017	Broward	45	Female	Unknown		Unknown	FL resident	04/10/20
3,018	Broward	31	Female	Unknown		Yes	FL resident	04/10/20
3,019	Broward	63	Female	No		Unknown	FL resident	04/10/20

Coronavirus: line list of cases

Data verified as of Apr 12, 2020 at 10 AM

Data in this report are provisional and subject to change.

Case	County	Age	Gender	Travel related	Travel detail	Contact with a confirmed case	Jurisdiction	Date case counted
3,020	Broward	76	Male	No		Yes	FL resident	04/10/20
3,021	Broward	46	Male	Unknown		Unknown	FL resident	04/10/20
3,022	Broward	34	Male	Unknown		Unknown	FL resident	04/10/20
3,023	Broward	81	Female	Unknown			FL resident	04/10/20
3,024	Broward	46	Male	No		Unknown	FL resident	04/10/20
3,025	Broward	88	Male	Unknown		Unknown	FL resident	04/10/20
3,026	Broward	32	Male	No		No	FL resident	04/10/20
3,027	Broward	93	Female	No		Unknown	FL resident	04/10/20
3,028	Broward	35	Male	Unknown		No	FL resident	04/10/20
3,029	Broward	68	Female	Unknown			FL resident	04/10/20
3,030	Broward	51	Male	Unknown			FL resident	04/10/20
3,031	Broward	78	Female	Unknown			FL resident	04/10/20
3,032	Broward	71	Female	No		No	FL resident	04/11/20
3,033	Broward	45	Female	No		No	FL resident	04/11/20
3,034	Broward	60	Female	No		No	FL resident	04/11/20
3,035	Broward	60	Female	Unknown			FL resident	04/11/20
3,036	Broward	34	Male	Unknown			FL resident	04/11/20
3,037	Broward	62	Female	Unknown			FL resident	04/11/20
3,038	Broward	23	Male	Unknown		Yes	FL resident	04/11/20
3,039	Broward	63	Male	No		Yes	FL resident	04/11/20
3,040	Broward	39	Female	Unknown			FL resident	04/11/20
3,041	Broward	44	Male	Unknown			FL resident	04/11/20
3,042	Broward	30	Female	Yes	NY	No	FL resident	04/11/20
3,043	Broward	68	Female	Unknown		No	FL resident	04/11/20
3,044	Broward	58	Female	Unknown		Yes	FL resident	04/11/20
3,045	Broward	81	Female	No		Yes	FL resident	04/11/20
3,046	Broward	62	Male	Unknown		Unknown	FL resident	04/11/20
3,047	Broward	26	Female	Unknown			FL resident	04/11/20
3,048	Broward	41	Female	No		No	FL resident	04/11/20
3,049	Broward	60	Female	Unknown			FL resident	04/11/20
3,050	Broward	47	Female	Unknown		No	FL resident	04/11/20
3,051	Broward	22	Male	Unknown		Yes	FL resident	04/11/20
3,052	Broward	53	Female	Unknown			FL resident	04/11/20
3,053	Broward	55	Female	No		Yes	FL resident	04/11/20
3,054	Broward	59	Male	Unknown		Unknown	FL resident	04/11/20
3,055	Broward	37	Male	Yes	FL; GA; MA; NY	Yes	FL resident	04/11/20
3,056	Broward	28	Female	Unknown			FL resident	04/11/20
3,057	Broward	38	Female	No		Yes	FL resident	04/11/20
3,058	Broward	56	Male	Unknown			FL resident	04/11/20
3,059	Broward	61	Female	Unknown			FL resident	04/11/20
3,060	Broward	25	Female	No		Yes	FL resident	04/11/20
3,061	Broward	53	Female	Unknown		No	FL resident	04/11/20
3,062	Broward	76	Female	Unknown			FL resident	04/11/20
3,063	Broward	58	Female	Unknown			FL resident	04/11/20
3,064	Broward	54	Male	No		Unknown	FL resident	04/11/20
3,065	Broward	42	Male	Unknown			FL resident	04/11/20
3,066	Broward	47	Male	Unknown			FL resident	04/11/20
3,067	Broward	46	Male	Unknown		Yes	FL resident	04/11/20
3,068	Broward	30	Female	Unknown			FL resident	04/11/20
3,069	Broward	60	Female	Unknown		Unknown	FL resident	04/11/20
3,070	Broward	58	Male	Unknown		Unknown	FL resident	04/11/20
3,071	Broward	51	Male	Unknown		Yes	FL resident	04/11/20
3,072	Broward	38	Male	Unknown			FL resident	04/11/20
3,073	Broward	53	Male	Unknown			FL resident	04/11/20
3,074	Broward	61	Male	Unknown		Yes	FL resident	04/11/20
3,075	Broward	26	Female	Unknown			FL resident	04/11/20
3,076	Broward	70	Female	No		Yes	FL resident	04/11/20
3,077	Broward	26	Female	Unknown			FL resident	04/11/20
3,078	Broward	66	Female	No		Unknown	FL resident	04/11/20
3,079	Broward	41	Male	No		Yes	FL resident	04/11/20
3,080	Broward	71	Male	Unknown			FL resident	04/11/20
3,081	Broward	22	Female	Unknown			FL resident	04/11/20

Coronavirus: line list of cases

Data verified as of Apr 12, 2020 at 10 AM

Data in this report are provisional and subject to change.

Case	County	Age	Gender	Travel related	Travel detail	Contact with a confirmed case	Jurisdiction	Date case counted
3,082	Broward	30	Male	Unknown		No	FL resident	04/11/20
3,083	Broward	66	Female	No		Unknown	FL resident	04/11/20
3,084	Broward	41	Male	Unknown			FL resident	04/11/20
3,085	Broward	64	Male	Unknown			FL resident	04/11/20
3,086	Broward	60	Male	Unknown		No	FL resident	04/11/20
3,087	Broward	56	Male	Unknown			FL resident	04/11/20
3,088	Broward	66	Female	Unknown		No	FL resident	04/11/20
3,089	Broward	51	Female	No		Unknown	FL resident	04/11/20
3,090	Broward	25	Female	Unknown			FL resident	04/11/20
3,091	Broward	64	Unknown	Unknown			FL resident	04/11/20
3,092	Broward	48	Female	Unknown			FL resident	04/11/20
3,093	Broward	51	Female	No		No	FL resident	04/11/20
3,094	Broward	74	Female	No		Yes	FL resident	04/11/20
3,095	Broward	51	Female	Unknown			FL resident	04/11/20
3,096	Broward	64	Male	Unknown		No	FL resident	04/11/20
3,097	Broward	60	Female	Unknown		No	FL resident	04/11/20
3,098	Broward	58	Female	Unknown			FL resident	04/11/20
3,099	Broward	28	Female	Unknown			FL resident	04/11/20
3,100	Broward	49	Male	Unknown			FL resident	04/11/20
3,101	Broward	26	Female	Unknown		Unknown	FL resident	04/11/20
3,102	Broward	32	Male	Unknown		Unknown	FL resident	04/11/20
3,103	Broward	43	Female	Unknown		No	FL resident	04/11/20
3,104	Broward	43	Female	No		Yes	FL resident	04/11/20
3,105	Broward	79	Male	Unknown			FL resident	04/11/20
3,106	Broward	31	Female	Unknown		Yes	FL resident	04/11/20
3,107	Broward	61	Male	Unknown			FL resident	04/11/20
3,108	Broward	29	Male	Unknown		Yes	FL resident	04/11/20
3,109	Broward	47	Male	Yes	NY	No	FL resident	04/11/20
3,110	Broward	27	Female	No		Yes	FL resident	04/11/20
3,111	Broward	72	Male	No		No	FL resident	04/11/20
3,112	Broward	36	Male	No		Yes	FL resident	04/11/20
3,113	Broward	62	Unknown	Unknown			FL resident	04/11/20
3,114	Broward	41	Female	No		Yes	FL resident	04/11/20
3,115	Broward	19	Female	Yes	SC	Yes	FL resident	04/11/20
3,116	Broward	22	Male	Unknown		Yes	FL resident	04/11/20
3,117	Broward	36	Male	No		Unknown	FL resident	04/11/20
3,118	Broward	75	Male	Unknown			FL resident	04/11/20
3,119	Broward	73	Male	Unknown			FL resident	04/11/20
3,120	Broward	87	Female	Unknown			FL resident	04/11/20
3,121	Broward	81	Male	Unknown			FL resident	04/11/20
3,122	Broward	69	Male	Unknown			FL resident	04/11/20
3,123	Broward	63	Male	Unknown			FL resident	04/11/20
3,124	Broward	58	Female	Unknown			FL resident	04/11/20
3,125	Broward	63	Male	Unknown			FL resident	04/11/20
3,126	Broward	66	Male	Unknown			FL resident	04/11/20
3,127	Broward	82	Male	Unknown			FL resident	04/11/20
3,128	Broward	97	Male	Unknown			FL resident	04/11/20
3,129	Broward	80	Female	Unknown			FL resident	04/11/20
3,130	Broward		Unknown	Unknown			FL resident	04/11/20
3,131	Broward	88	Female	Unknown			FL resident	04/11/20
3,132	Broward	62	Female	Unknown			FL resident	04/11/20
3,133	Broward	89	Female	Unknown		Unknown	FL resident	04/11/20
3,134	Broward	94	Female	Unknown			FL resident	04/11/20
3,135	Broward	60	Male	Unknown			FL resident	04/11/20
3,136	Broward	70	Unknown	Unknown			FL resident	04/11/20
3,137	Broward	22	Female	Yes	FL; U.S. VIRGIN ISLANDS	No	FL resident	04/11/20
3,138	Broward	38	Female	No		No	FL resident	04/11/20
3,139	Broward	36	Female	No		Yes	FL resident	04/11/20
3,140	Broward	46	Female	No		Yes	FL resident	04/11/20
3,141	Broward	37	Female	Unknown			FL resident	04/11/20
3,142	Broward	77	Male	Unknown			FL resident	04/11/20
3,143	Broward	51	Female	Unknown			FL resident	04/11/20

Coronavirus: line list of cases

Data verified as of Apr 12, 2020 at 10 AM

Data in this report are provisional and subject to change.

Case	County	Age	Gender	Travel related	Travel detail	Contact with a confirmed case	Jurisdiction	Date case counted
3,144	Broward	51	Male	Unknown			FL resident	04/11/20
3,145	Broward	26	Female	Unknown			FL resident	04/11/20
3,146	Broward	12	Male	Unknown			FL resident	04/11/20
3,147	Broward	49	Female	Unknown			FL resident	04/11/20
3,148	Broward	65	Male	No		Yes	FL resident	04/11/20
3,149	Broward	31	Male	Unknown			FL resident	04/11/20
3,150	Broward	27	Female	Unknown			FL resident	04/11/20
3,151	Broward	29	Female	No		Unknown	FL resident	04/11/20
3,152	Broward	99	Male	No		Unknown	FL resident	04/11/20
3,153	Broward	45	Female	Unknown			FL resident	04/11/20
3,154	Broward	90	Male	No		Unknown	FL resident	04/11/20
3,155	Broward	50	Male	Unknown			FL resident	04/11/20
3,156	Broward	24	Male	Unknown			FL resident	04/11/20
3,157	Broward	79	Male	Unknown			FL resident	04/11/20
3,158	Broward	61	Male	Unknown			FL resident	04/11/20
3,159	Broward	29	Male	Unknown			FL resident	04/12/20
3,160	Broward	37	Male	Unknown			FL resident	04/12/20
3,161	Broward	66	Male	Unknown			FL resident	04/12/20
3,162	Broward	92	Female	Unknown			FL resident	04/12/20
3,163	Broward	83	Male	Unknown			FL resident	04/12/20
3,164	Broward	59	Female	Unknown			FL resident	04/12/20
3,165	Broward	72	Female	Unknown			FL resident	04/12/20
3,166	Broward	76	Female	Unknown			FL resident	04/12/20
3,167	Broward	36	Female	Unknown			FL resident	04/12/20
3,168	Broward	48	Male	Unknown			FL resident	04/12/20
3,169	Broward	66	Male	Unknown			FL resident	04/12/20
3,170	Broward	20	Female	Yes	IRELAND	Yes	Non-FL resident	03/13/20
3,171	Broward	19	Female	Yes	IRELAND	Yes	Non-FL resident	03/14/20
3,172	Broward	41	Male	Yes	SPAIN	Unknown	Non-FL resident	03/14/20
3,173	Broward	48	Male	Yes	GA	No	Non-FL resident	03/14/20
3,174	Broward	48	Female	Yes	FRANCE; IL; NY; TX	Unknown	Non-FL resident	03/15/20
3,175	Broward	33	Male	Yes	NY	Unknown	Non-FL resident	03/19/20
3,176	Broward	20	Female	Yes	IRELAND	Yes	Non-FL resident	03/20/20
3,177	Broward	47	Male	Yes	FL; MA	No	Non-FL resident	03/22/20
3,178	Broward	56	Female	Yes	NY	Yes	Non-FL resident	03/22/20
3,179	Broward	70	Male	Yes	BRAZIL	No	Non-FL resident	03/22/20
3,180	Broward	94	Male	No		Yes	Non-FL resident	03/23/20
3,181	Broward	36	Male	Yes	NY	Yes	Non-FL resident	03/23/20
3,182	Broward	18	Male	Yes	CARIBBEAN	Yes	Non-FL resident	03/23/20
3,183	Broward	46	Female	Yes	ECUADOR; NY	Yes	Non-FL resident	03/24/20
3,184	Broward	43	Male	Unknown		Unknown	Non-FL resident	03/24/20
3,185	Broward	28	Female	Yes	CA	Unknown	Non-FL resident	03/25/20
3,186	Broward	28	Female	Yes	FL; NJ; NY	Unknown	Non-FL resident	03/25/20
3,187	Broward	42	Male	Yes	LA; NY	Unknown	Non-FL resident	03/25/20
3,188	Broward	37	Male	Yes	NY	Unknown	Non-FL resident	03/25/20
3,189	Broward	39	Male	Yes	NY	No	Non-FL resident	03/27/20
3,190	Broward	57	Female	Unknown		Unknown	Non-FL resident	03/28/20
3,191	Broward	36	Male	No		No	Non-FL resident	03/28/20
3,192	Broward	45	Male	Yes	FL; NY	Unknown	Non-FL resident	03/28/20
3,193	Broward	53	Male	Yes	FL; UNITED KINGDOM	Unknown	Non-FL resident	03/29/20
3,194	Broward	56	Male	No		Unknown	Non-FL resident	03/29/20
3,195	Broward	78	Female	Unknown		No	Non-FL resident	03/29/20
3,196	Broward	25	Male	Yes	NY	No	Non-FL resident	03/29/20
3,197	Broward	35	Female	Yes	NY	Unknown	Non-FL resident	03/29/20
3,198	Broward	62	Female	Yes	UNITED KINGDOM	Unknown	Non-FL resident	03/29/20
3,199	Broward	77	Female	Yes	NY	No	Non-FL resident	03/29/20
3,200	Broward	46	Female	Yes	NY	Unknown	Non-FL resident	03/30/20
3,201	Broward	37	Male	Yes	FL; NY	Yes	Non-FL resident	03/30/20
3,202	Broward	32	Female	Unknown		Unknown	Non-FL resident	03/30/20
3,203	Broward	75	Male	Yes	NY	Unknown	Non-FL resident	03/30/20
3,204	Broward	56	Male	Yes	VENEZUELA	No	Non-FL resident	03/30/20
3,205	Broward	25	Male	Yes	MEXICO	Unknown	Non-FL resident	03/30/20

Coronavirus: line list of cases

Data verified as of Apr 12, 2020 at 10 AM

Data in this report are provisional and subject to change.

Case	County	Age	Gender	Travel related	Travel detail	Contact with a confirmed case	Jurisdiction	Date case counted
3,206	Broward	69	Male	Yes	MD	No	Non-FL resident	03/30/20
3,207	Broward	62	Male	Yes	NJ	Unknown	Non-FL resident	03/30/20
3,208	Broward	25	Male	Yes	NY	Yes	Non-FL resident	03/31/20
3,209	Broward	43	Male	Unknown			Non-FL resident	03/31/20
3,210	Broward	71	Male	Yes	FL; NJ	No	Non-FL resident	03/31/20
3,211	Broward	60	Female	Unknown		Unknown	Non-FL resident	04/01/20
3,212	Broward	56	Female	Unknown		Unknown	Non-FL resident	04/01/20
3,213	Broward	71	Female	No		Unknown	Non-FL resident	04/01/20
3,214	Broward	24	Male	Yes	NJ; NY	Unknown	Non-FL resident	04/02/20
3,215	Broward	81	Female	Yes	FL; NY	No	Non-FL resident	04/03/20
3,216	Broward	67	Male	Unknown		No	Non-FL resident	04/04/20
3,217	Broward	76	Female	Yes	NY	Yes	Non-FL resident	04/04/20
3,218	Broward	76	Male	Yes	NY	Yes	Non-FL resident	04/04/20
3,219	Broward	71	Female	No		No	Non-FL resident	04/04/20
3,220	Broward	27	Male	Unknown		Unknown	Non-FL resident	04/04/20
3,221	Broward	41	Male	Unknown		Unknown	Non-FL resident	04/04/20
3,222	Broward	67	Male	Yes	CHILE; FALKLAND ISLANDS	Unknown	Non-FL resident	04/04/20
3,223	Broward	75	Male	Unknown		Unknown	Non-FL resident	04/04/20
3,224	Broward	72	Male	Unknown		Unknown	Non-FL resident	04/04/20
3,225	Broward	79	Male	Yes		Unknown	Non-FL resident	04/04/20
3,226	Broward	72	Female	Yes	FL; NJ	Unknown	Non-FL resident	04/05/20
3,227	Broward	29	Male	Yes	FL; NY	Unknown	Non-FL resident	04/05/20
3,228	Broward	59	Male	Unknown		Unknown	Non-FL resident	04/05/20
3,229	Broward	64	Female	Unknown		Unknown	Non-FL resident	04/06/20
3,230	Broward	42	Male	Yes	NY	Yes	Non-FL resident	04/06/20
3,231	Broward	81	Male	Unknown		Unknown	Non-FL resident	04/06/20
3,232	Broward	76	Female	Unknown		Unknown	Non-FL resident	04/06/20
3,233	Broward	61	Female	Yes	SOUTH AMERICA	Unknown	Non-FL resident	04/06/20
3,234	Broward	80	Female	Unknown		Unknown	Non-FL resident	04/06/20
3,235	Broward	62	Female	Unknown		Unknown	Non-FL resident	04/06/20
3,236	Broward	39	Female	No		Unknown	Non-FL resident	04/07/20
3,237	Broward	71	Male	Unknown		Unknown	Non-FL resident	04/07/20
3,238	Broward	76	Unknown	No		Unknown	Non-FL resident	04/07/20
3,239	Broward	26	Male	Unknown			Non-FL resident	04/08/20
3,240	Broward	50	Male	Unknown		Unknown	Non-FL resident	04/09/20
3,241	Broward	22	Female	Unknown		Unknown	Non-FL resident	04/09/20
3,242	Broward	37	Male	Yes	NY	Unknown	Non-FL resident	04/09/20
3,243	Broward	97	Female	Unknown			Non-FL resident	04/09/20
3,244	Broward	53	Male	Yes	SOUTH AMERICA	Unknown	Non-FL resident	04/10/20
3,245	Broward	62	Male	Unknown		Unknown	Non-FL resident	04/10/20
3,246	Broward	77	Male	Unknown		Unknown	Non-FL resident	04/10/20
3,247	Broward	43	Male	Unknown		Unknown	Non-FL resident	04/10/20
3,248	Broward	70	Male	Yes	SOUTH AMERICA	Yes	Non-FL resident	04/11/20
3,249	Broward	68	Male	Unknown			Non-FL resident	04/12/20
3,250	Calhoun	73	Female	Yes	AL; FL	No	FL resident	03/31/20
3,251	Calhoun	88	Male	No		Unknown	FL resident	04/02/20
3,252	Calhoun	26	Female	No		Yes	FL resident	04/03/20
3,253	Calhoun	20	Male	No		Yes	FL resident	04/08/20
3,254	Calhoun	47	Female	No		No	FL resident	04/09/20
3,255	Charlotte	54	Female	Yes	Egypt; Israel	Yes	FL resident	03/09/20
3,256	Charlotte	55	Male	No		Yes	FL resident	03/20/20
3,257	Charlotte	59	Male	No		No	FL resident	03/22/20
3,258	Charlotte	50	Male	Yes	NY	Yes	FL resident	03/26/20
3,259	Charlotte	52	Male	No		Yes	FL resident	03/27/20
3,260	Charlotte	49	Male	No		Yes	FL resident	03/27/20
3,261	Charlotte	71	Female	No		Yes	FL resident	03/27/20
3,262	Charlotte	76	Male	No		No	FL resident	03/27/20
3,263	Charlotte	65	Female	No		No	FL resident	03/28/20
3,264	Charlotte	43	Female	No		No	FL resident	03/28/20
3,265	Charlotte	61	Female	No		Yes	FL resident	03/28/20
3,266	Charlotte	69	Female	Yes	LA	Yes	FL resident	03/28/20
3,267	Charlotte	93	Female	No		Yes	FL resident	03/28/20

Coronavirus: line list of cases

Data verified as of Apr 12, 2020 at 10 AM

Data in this report are provisional and subject to change.

Case	County	Age	Gender	Travel related	Travel detail	Contact with a confirmed case	Jurisdiction	Date case counted
3,268	Charlotte	78	Female	Yes	IL	Yes	FL resident	03/28/20
3,269	Charlotte	73	Female	Unknown			FL resident	03/28/20
3,270	Charlotte	77	Male	Unknown			FL resident	03/28/20
3,271	Charlotte	83	Female	No		Yes	FL resident	03/29/20
3,272	Charlotte	69	Male	No		Yes	FL resident	03/30/20
3,273	Charlotte	92	Male	No		Yes	FL resident	03/30/20
3,274	Charlotte	73	Female	Yes	NY	Yes	FL resident	03/30/20
3,275	Charlotte	73	Male	No		Yes	FL resident	03/30/20
3,276	Charlotte	28	Female	Yes	NY; SPAIN	No	FL resident	03/31/20
3,277	Charlotte	56	Female	No		No	FL resident	03/31/20
3,278	Charlotte	73	Female	Unknown			FL resident	03/31/20
3,279	Charlotte	70	Male	Unknown		No	FL resident	04/01/20
3,280	Charlotte	48	Female	Unknown			FL resident	04/01/20
3,281	Charlotte	73	Male	Unknown			FL resident	04/01/20
3,282	Charlotte	28	Male	No		Yes	FL resident	04/01/20
3,283	Charlotte	24	Female	No		Yes	FL resident	04/01/20
3,284	Charlotte	47	Female	No		Yes	FL resident	04/01/20
3,285	Charlotte	47	Female	No		No	FL resident	04/01/20
3,286	Charlotte	83	Female	No		Unknown	FL resident	04/02/20
3,287	Charlotte	26	Female	Unknown			FL resident	04/02/20
3,288	Charlotte	69	Female	Unknown			FL resident	04/02/20
3,289	Charlotte	71	Female	No		Yes	FL resident	04/02/20
3,290	Charlotte	86	Female	No		Yes	FL resident	04/02/20
3,291	Charlotte	94	Female	No		Yes	FL resident	04/02/20
3,292	Charlotte	53	Male	Unknown			FL resident	04/02/20
3,293	Charlotte	80	Male	Unknown			FL resident	04/03/20
3,294	Charlotte	86	Male	No		No	FL resident	04/03/20
3,295	Charlotte	71	Female	Unknown			FL resident	04/03/20
3,296	Charlotte	24	Female	No		No	FL resident	04/03/20
3,297	Charlotte	69	Male	No		No	FL resident	04/04/20
3,298	Charlotte	53	Female	Unknown		Yes	FL resident	04/04/20
3,299	Charlotte	62	Female	No		Yes	FL resident	04/04/20
3,300	Charlotte	64	Female	No		No	FL resident	04/04/20
3,301	Charlotte	55	Male	Unknown			FL resident	04/05/20
3,302	Charlotte	29	Female	Yes	CA	Yes	FL resident	04/05/20
3,303	Charlotte	77	Male	Yes	NY	Yes	FL resident	04/05/20
3,304	Charlotte	75	Female	No		No	FL resident	04/05/20
3,305	Charlotte	80	Female	No		Yes	FL resident	04/05/20
3,306	Charlotte	68	Male	No		Yes	FL resident	04/05/20
3,307	Charlotte	85	Male	No		Yes	FL resident	04/05/20
3,308	Charlotte	49	Female	No		Yes	FL resident	04/05/20
3,309	Charlotte	46	Female	No		No	FL resident	04/06/20
3,310	Charlotte	67	Female	No		Yes	FL resident	04/06/20
3,311	Charlotte	50	Male	No		No	FL resident	04/06/20
3,312	Charlotte	78	Female	No		Yes	FL resident	04/06/20
3,313	Charlotte	73	Female	Unknown			FL resident	04/06/20
3,314	Charlotte	90	Male	Unknown			FL resident	04/06/20
3,315	Charlotte	61	Male	Unknown		Yes	FL resident	04/06/20
3,316	Charlotte	38	Female	Unknown			FL resident	04/06/20
3,317	Charlotte	84	Male	No		Yes	FL resident	04/07/20
3,318	Charlotte	69	Male	No		No	FL resident	04/07/20
3,319	Charlotte	68	Female	Yes	ISRAEL	No	FL resident	04/07/20
3,320	Charlotte	28	Male	No		No	FL resident	04/07/20
3,321	Charlotte	67	Male	No		No	FL resident	04/07/20
3,322	Charlotte	81	Female	No		Yes	FL resident	04/07/20
3,323	Charlotte	66	Female	No		No	FL resident	04/07/20
3,324	Charlotte	90	Female	No		Yes	FL resident	04/07/20
3,325	Charlotte	67	Female	No		Yes	FL resident	04/07/20
3,326	Charlotte	65	Female	No		Yes	FL resident	04/07/20
3,327	Charlotte	88	Male	No		Yes	FL resident	04/07/20
3,328	Charlotte	80	Female	No		Yes	FL resident	04/07/20
3,329	Charlotte	27	Male	Unknown			FL resident	04/07/20

Coronavirus: line list of cases

Data verified as of Apr 12, 2020 at 10 AM

Data in this report are provisional and subject to change.

Case	County	Age	Gender	Travel related	Travel detail	Contact with a confirmed case	Jurisdiction	Date case counted
3,330	Charlotte	54	Female	No		No	FL resident	04/08/20
3,331	Charlotte	53	Female	No		No	FL resident	04/08/20
3,332	Charlotte	93	Female	No		No	FL resident	04/08/20
3,333	Charlotte	38	Female	No		No	FL resident	04/09/20
3,334	Charlotte	60	Female	Unknown			FL resident	04/09/20
3,335	Charlotte	70	Female	No		No	FL resident	04/09/20
3,336	Charlotte	48	Female	Unknown			FL resident	04/09/20
3,337	Charlotte	59	Male	Unknown			FL resident	04/09/20
3,338	Charlotte	57	Male	No		No	FL resident	04/10/20
3,339	Charlotte	88	Male	No		Yes	FL resident	04/10/20
3,340	Charlotte	63	Male	Unknown			FL resident	04/10/20
3,341	Charlotte	84	Female	No		No	FL resident	04/10/20
3,342	Charlotte	85	Female	No		No	FL resident	04/10/20
3,343	Charlotte	84	Male	No		No	FL resident	04/10/20
3,344	Charlotte	88	Female	No		No	FL resident	04/10/20
3,345	Charlotte	92	Male	No		No	FL resident	04/10/20
3,346	Charlotte	94	Female	No		No	FL resident	04/10/20
3,347	Charlotte	91	Female	No		No	FL resident	04/10/20
3,348	Charlotte	81	Female	No		No	FL resident	04/10/20
3,349	Charlotte	55	Female	No		No	FL resident	04/10/20
3,350	Charlotte	22	Unknown	Unknown			FL resident	04/10/20
3,351	Charlotte	31	Female	Unknown			FL resident	04/10/20
3,352	Charlotte	96	Female	No		No	FL resident	04/10/20
3,353	Charlotte	90	Male	No		No	FL resident	04/10/20
3,354	Charlotte	16	Male	Unknown			FL resident	04/10/20
3,355	Charlotte	80	Male	Unknown			FL resident	04/10/20
3,356	Charlotte	64	Male	Unknown			FL resident	04/10/20
3,357	Charlotte	71	Male	Unknown			FL resident	04/10/20
3,358	Charlotte	61	Female	No		Yes	FL resident	04/10/20
3,359	Charlotte	29	Male	Unknown			FL resident	04/10/20
3,360	Charlotte	55	Female	No		No	FL resident	04/10/20
3,361	Charlotte	67	Male	Unknown			FL resident	04/11/20
3,362	Charlotte	90	Unknown	Unknown			FL resident	04/11/20
3,363	Charlotte	68	Male	Unknown			FL resident	04/11/20
3,364	Charlotte	33	Female	Unknown			FL resident	04/11/20
3,365	Charlotte	71	Female	Unknown			FL resident	04/11/20
3,366	Charlotte	73	Male	Unknown			Non-FL resident	04/06/20
3,367	Citrus	60	Female	Yes	FL; SWITZERLAND	Yes	FL resident	03/15/20
3,368	Citrus	64	Male	No		Yes	FL resident	03/17/20
3,369	Citrus	80	Male	Yes	DE	Yes	FL resident	03/18/20
3,370	Citrus	33	Female	No		No	FL resident	03/20/20
3,371	Citrus	58	Female	Yes	HONDURAS	Unknown	FL resident	03/20/20
3,372	Citrus	77	Female	No		Yes	FL resident	03/21/20
3,373	Citrus	63	Male	No		No	FL resident	03/21/20
3,374	Citrus	17	Female	Yes	CANADA	Yes	FL resident	03/21/20
3,375	Citrus	60	Female	No		Yes	FL resident	03/22/20
3,376	Citrus	41	Male	No		Yes	FL resident	03/26/20
3,377	Citrus	41	Female	No		Yes	FL resident	03/26/20
3,378	Citrus	48	Male	Yes	NY	Yes	FL resident	03/27/20
3,379	Citrus	58	Female	Yes	NY	Yes	FL resident	03/27/20
3,380	Citrus	87	Male	No		No	FL resident	03/27/20
3,381	Citrus	32	Male	No		Yes	FL resident	03/28/20
3,382	Citrus	18	Male	No		Yes	FL resident	03/29/20
3,383	Citrus	72	Female	No		Unknown	FL resident	03/29/20
3,384	Citrus	69	Female	No		Unknown	FL resident	03/30/20
3,385	Citrus	51	Female	No		Yes	FL resident	03/31/20
3,386	Citrus	71	Male	No		Yes	FL resident	04/01/20
3,387	Citrus	88	Male	No		Unknown	FL resident	04/01/20
3,388	Citrus	33	Female	No		Yes	FL resident	04/01/20
3,389	Citrus	63	Male	No		Yes	FL resident	04/01/20
3,390	Citrus	12	Female	No		Yes	FL resident	04/01/20
3,391	Citrus	67	Male	Yes	FL; NY	Unknown	FL resident	04/02/20

Coronavirus: line list of cases

Data verified as of Apr 12, 2020 at 10 AM

Data in this report are provisional and subject to change.

Case	County	Age	Gender	Travel related	Travel detail	Contact with a confirmed case	Jurisdiction	Date case counted
3,392	Citrus	21	Female	No		Yes	FL resident	04/02/20
3,393	Citrus	30	Male	No		Yes	FL resident	04/02/20
3,394	Citrus	47	Male	No		Yes	FL resident	04/02/20
3,395	Citrus	74	Female	No		Yes	FL resident	04/02/20
3,396	Citrus	60	Male	No		Unknown	FL resident	04/03/20
3,397	Citrus	44	Male	No		Yes	FL resident	04/03/20
3,398	Citrus	23	Male	No		Yes	FL resident	04/03/20
3,399	Citrus	71	Female	No		Yes	FL resident	04/03/20
3,400	Citrus	81	Female	No		Unknown	FL resident	04/03/20
3,401	Citrus	29	Female	No		Unknown	FL resident	04/04/20
3,402	Citrus	60	Female	No		Unknown	FL resident	04/04/20
3,403	Citrus	36	Male	No		Yes	FL resident	04/04/20
3,404	Citrus	43	Female	No		Yes	FL resident	04/04/20
3,405	Citrus	76	Female	No		Yes	FL resident	04/04/20
3,406	Citrus	84	Male	Yes	CARIBBEAN	Unknown	FL resident	04/04/20
3,407	Citrus	50	Female	No		Yes	FL resident	04/04/20
3,408	Citrus	62	Female	Yes	CA; NY	Unknown	FL resident	04/05/20
3,409	Citrus	61	Male	Yes	FL; WA	No	FL resident	04/05/20
3,410	Citrus	72	Male	No		Yes	FL resident	04/05/20
3,411	Citrus	79	Female	No		No	FL resident	04/06/20
3,412	Citrus	64	Female	No		Unknown	FL resident	04/06/20
3,413	Citrus	48	Female	No		Yes	FL resident	04/06/20
3,414	Citrus	58	Male	Unknown		Unknown	FL resident	04/06/20
3,415	Citrus	58	Female	No		Yes	FL resident	04/07/20
3,416	Citrus	73	Female	No		Yes	FL resident	04/07/20
3,417	Citrus	61	Female	Yes	NY	Unknown	FL resident	04/07/20
3,418	Citrus	70	Female	No		Yes	FL resident	04/07/20
3,419	Citrus	68	Male	No		Yes	FL resident	04/07/20
3,420	Citrus	88	Male	No		Yes	FL resident	04/07/20
3,421	Citrus	50	Male	No		Unknown	FL resident	04/08/20
3,422	Citrus	75	Male	No		Unknown	FL resident	04/08/20
3,423	Citrus	49	Female	No		Unknown	FL resident	04/08/20
3,424	Citrus	61	Male	No		Yes	FL resident	04/08/20
3,425	Citrus	60	Male	No		Yes	FL resident	04/09/20
3,426	Citrus	66	Male	Yes	EGYPT; ISRAEL	Unknown	FL resident	04/09/20
3,427	Citrus	65	Female	No		No	FL resident	04/10/20
3,428	Citrus	75	Male	Unknown		Unknown	FL resident	04/10/20
3,429	Citrus	77	Male	No		Yes	FL resident	04/10/20
3,430	Citrus	35	Female	No		Yes	FL resident	04/10/20
3,431	Citrus	55	Male	Yes	FL; NC	Unknown	FL resident	04/10/20
3,432	Citrus	56	Female	No		Yes	FL resident	04/10/20
3,433	Citrus	57	Male	No		Unknown	FL resident	04/11/20
3,434	Citrus	58	Male	Unknown			FL resident	04/11/20
3,435	Clay	57	Male	No		Yes	FL resident	03/13/20
3,436	Clay	55	Female	No		Yes	FL resident	03/14/20
3,437	Clay	70	Male	No		Yes	FL resident	03/14/20
3,438	Clay	66	Female	No		Yes	FL resident	03/17/20
3,439	Clay	82	Male	No		Yes	FL resident	03/20/20
3,440	Clay	61	Female	Yes	DC; FL	Yes	FL resident	03/21/20
3,441	Clay	53	Male	No		Yes	FL resident	03/22/20
3,442	Clay	68	Female	No		Yes	FL resident	03/22/20
3,443	Clay	25	Male	Yes	BAHAMAS; FL	Yes	FL resident	03/24/20
3,444	Clay	30	Male	Yes	BAHAMAS; FL	Yes	FL resident	03/24/20
3,445	Clay	65	Male	No		Yes	FL resident	03/24/20
3,446	Clay	94	Female	No		Yes	FL resident	03/24/20
3,447	Clay	63	Male	No		Yes	FL resident	03/24/20
3,448	Clay	77	Female	No		No	FL resident	03/25/20
3,449	Clay	77	Male	No		Unknown	FL resident	03/25/20
3,450	Clay	49	Male	No		Yes	FL resident	03/25/20
3,451	Clay	54	Male	No		No	FL resident	03/25/20
3,452	Clay	21	Female	Yes	CA; FL	No	FL resident	03/26/20
3,453	Clay	51	Female	No		No	FL resident	03/26/20

Coronavirus: line list of cases

Data verified as of Apr 12, 2020 at 10 AM

Data in this report are provisional and subject to change.

Case	County	Age	Gender	Travel related	Travel detail	Contact with a confirmed case	Jurisdiction	Date case counted
3,454	Clay	52	Male	Yes	FL; NV	No	FL resident	03/26/20
3,455	Clay	23	Female	No		Yes	FL resident	03/26/20
3,456	Clay	27	Female	No		Yes	FL resident	03/26/20
3,457	Clay	31	Female	Yes	FL; WI	Yes	FL resident	03/27/20
3,458	Clay	43	Male	No		Unknown	FL resident	03/27/20
3,459	Clay	50	Male	No		Yes	FL resident	03/27/20
3,460	Clay	60	Male	Yes	FL; NC	Yes	FL resident	03/28/20
3,461	Clay	36	Female	No		Yes	FL resident	03/29/20
3,462	Clay	54	Female	No		Yes	FL resident	03/29/20
3,463	Clay	30	Male	No		Yes	FL resident	03/29/20
3,464	Clay	92	Female	No		Yes	FL resident	03/29/20
3,465	Clay	34	Female	No		Yes	FL resident	03/29/20
3,466	Clay	87	Female	No		Yes	FL resident	03/29/20
3,467	Clay	59	Female	No		Yes	FL resident	03/29/20
3,468	Clay	69	Male	No		Yes	FL resident	03/29/20
3,469	Clay	18	Male	No		Yes	FL resident	03/29/20
3,470	Clay	88	Female	Unknown		Yes	FL resident	03/29/20
3,471	Clay	44	Female	No		Yes	FL resident	03/30/20
3,472	Clay	73	Male	No		Yes	FL resident	03/31/20
3,473	Clay	65	Female	No		No	FL resident	03/31/20
3,474	Clay	68	Female	No		No	FL resident	03/31/20
3,475	Clay	37	Male	Yes	FL; NY	No	FL resident	03/31/20
3,476	Clay	36	Male	No		Yes	FL resident	03/31/20
3,477	Clay	45	Female	No		Unknown	FL resident	03/31/20
3,478	Clay	64	Male	Yes	FL; MOROCCO	Unknown	FL resident	03/31/20
3,479	Clay	54	Male	Yes	CARIBBEAN	Yes	FL resident	03/31/20
3,480	Clay	47	Female	No		No	FL resident	03/31/20
3,481	Clay	62	Female	No		Yes	FL resident	03/31/20
3,482	Clay	42	Male	No		No	FL resident	04/01/20
3,483	Clay	56	Male	No		Yes	FL resident	04/01/20
3,484	Clay	61	Female	No		Yes	FL resident	04/01/20
3,485	Clay	46	Male	No		No	FL resident	04/01/20
3,486	Clay	57	Female	Yes	NV	Yes	FL resident	04/01/20
3,487	Clay	62	Male	Yes	NV	Yes	FL resident	04/01/20
3,488	Clay	65	Female	Yes	FL; NC	Yes	FL resident	04/01/20
3,489	Clay	18	Male	No		Yes	FL resident	04/01/20
3,490	Clay	44	Female	No		No	FL resident	04/01/20
3,491	Clay	45	Male	Yes	FL; NV	Unknown	FL resident	04/02/20
3,492	Clay	66	Male	No		Yes	FL resident	04/02/20
3,493	Clay	37	Female	No		No	FL resident	04/02/20
3,494	Clay	27	Female	Yes	UNITED KINGDOM	Unknown	FL resident	04/02/20
3,495	Clay	52	Female	No		No	FL resident	04/02/20
3,496	Clay	46	Female	No		No	FL resident	04/02/20
3,497	Clay	54	Male	No		Yes	FL resident	04/02/20
3,498	Clay	46	Male	No		Yes	FL resident	04/02/20
3,499	Clay	18	Female	No		No	FL resident	04/03/20
3,500	Clay	38	Unknown	No		No	FL resident	04/03/20
3,501	Clay	42	Male	No		Yes	FL resident	04/03/20
3,502	Clay	68	Male	No		No	FL resident	04/03/20
3,503	Clay	30	Female	No		Unknown	FL resident	04/03/20
3,504	Clay	52	Female	No		No	FL resident	04/03/20
3,505	Clay	38	Female	No		Yes	FL resident	04/03/20
3,506	Clay	50	Female	No		No	FL resident	04/03/20
3,507	Clay	95	Female	No		Yes	FL resident	04/03/20
3,508	Clay	46	Male	Yes	NJ	Yes	FL resident	04/04/20
3,509	Clay	57	Male	No		Yes	FL resident	04/04/20
3,510	Clay	41	Female	No		Yes	FL resident	04/04/20
3,511	Clay	38	Male	No		Yes	FL resident	04/04/20
3,512	Clay	54	Male	No		Unknown	FL resident	04/04/20
3,513	Clay	73	Male	Yes	AUSTRALIA	Yes	FL resident	04/04/20
3,514	Clay	44	Female	No		Unknown	FL resident	04/04/20
3,515	Clay	46	Male	Yes	BAHAMAS; FL	No	FL resident	04/05/20

Coronavirus: line list of cases

Data verified as of Apr 12, 2020 at 10 AM

Data in this report are provisional and subject to change.

Case	County	Age	Gender	Travel related	Travel detail	Contact with a confirmed case	Jurisdiction	Date case counted
3,516	Clay	56	Female	No		Unknown	FL resident	04/05/20
3,517	Clay	37	Female	Unknown		Unknown	FL resident	04/05/20
3,518	Clay	54	Female	Unknown		Unknown	FL resident	04/06/20
3,519	Clay	21	Male	Yes	FL; GA	Yes	FL resident	04/06/20
3,520	Clay	60	Female	No		Yes	FL resident	04/06/20
3,521	Clay	35	Male	No		Unknown	FL resident	04/06/20
3,522	Clay	76	Male	No		Unknown	FL resident	04/06/20
3,523	Clay	63	Female	Yes	MD; MEXICO	No	FL resident	04/07/20
3,524	Clay	74	Female	Yes	FL; SPAIN	No	FL resident	04/07/20
3,525	Clay	80	Female	Yes	NY	Unknown	FL resident	04/07/20
3,526	Clay	35	Male	No		No	FL resident	04/07/20
3,527	Clay	41	Female	No		Yes	FL resident	04/07/20
3,528	Clay	24	Female	No		Yes	FL resident	04/07/20
3,529	Clay	64	Female	No		Unknown	FL resident	04/07/20
3,530	Clay	75	Male	No		Yes	FL resident	04/07/20
3,531	Clay	59	Female	No		Yes	FL resident	04/07/20
3,532	Clay	80	Male	No		Yes	FL resident	04/07/20
3,533	Clay	28	Female	No		Unknown	FL resident	04/08/20
3,534	Clay	57	Male	No		Yes	FL resident	04/08/20
3,535	Clay	91	Female	No		Unknown	FL resident	04/08/20
3,536	Clay	65	Female	Yes	FL; GA	Yes	FL resident	04/08/20
3,537	Clay	74	Female	No		Yes	FL resident	04/08/20
3,538	Clay	58	Male	Unknown			FL resident	04/09/20
3,539	Clay	50	Female	No		Unknown	FL resident	04/09/20
3,540	Clay	65	Female	No		Unknown	FL resident	04/09/20
3,541	Clay	62	Male	No		Unknown	FL resident	04/09/20
3,542	Clay	22	Female	No		Yes	FL resident	04/09/20
3,543	Clay	29	Female	No		Yes	FL resident	04/09/20
3,544	Clay	54	Male	No		Unknown	FL resident	04/09/20
3,545	Clay	48	Male	No		Unknown	FL resident	04/09/20
3,546	Clay	60	Male	No		Unknown	FL resident	04/09/20
3,547	Clay	77	Female	No		Yes	FL resident	04/09/20
3,548	Clay	86	Female	No		Unknown	FL resident	04/10/20
3,549	Clay	59	Male	No		Unknown	FL resident	04/10/20
3,550	Clay	72	Male	No		Unknown	FL resident	04/10/20
3,551	Clay	80	Male	No		Unknown	FL resident	04/10/20
3,552	Clay	59	Male	No		Unknown	FL resident	04/10/20
3,553	Clay	71	Female	No		Unknown	FL resident	04/10/20
3,554	Clay	87	Female	No		Unknown	FL resident	04/10/20
3,555	Clay	80	Female	No		Unknown	FL resident	04/10/20
3,556	Clay	78	Female	No		Unknown	FL resident	04/10/20
3,557	Clay	76	Female	No		Unknown	FL resident	04/10/20
3,558	Clay	65	Female	No		Unknown	FL resident	04/10/20
3,559	Clay	59	Female	No		Unknown	FL resident	04/10/20
3,560	Clay	80	Female	No		Unknown	FL resident	04/10/20
3,561	Clay	64	Female	No		Unknown	FL resident	04/10/20
3,562	Clay	59	Female	No		Unknown	FL resident	04/10/20
3,563	Clay	70	Male	No		Unknown	FL resident	04/10/20
3,564	Clay	79	Male	No		Unknown	FL resident	04/10/20
3,565	Clay	70	Female	No		Unknown	FL resident	04/10/20
3,566	Clay	71	Female	No		Unknown	FL resident	04/10/20
3,567	Clay	56	Male	No		Unknown	FL resident	04/10/20
3,568	Clay	41	Male	No		Unknown	FL resident	04/10/20
3,569	Clay	67	Female	No		Unknown	FL resident	04/10/20
3,570	Clay	70	Female	No		Unknown	FL resident	04/10/20
3,571	Clay	77	Female	No		Unknown	FL resident	04/10/20
3,572	Clay	66	Female	No		Unknown	FL resident	04/10/20
3,573	Clay	72	Female	No		Unknown	FL resident	04/10/20
3,574	Clay	76	Female	No		Unknown	FL resident	04/10/20
3,575	Clay	91	Male	No		Unknown	FL resident	04/10/20
3,576	Clay	82	Female	No		Unknown	FL resident	04/10/20
3,577	Clay	92	Male	No		Unknown	FL resident	04/10/20

Coronavirus: line list of cases

Data verified as of Apr 12, 2020 at 10 AM

Data in this report are provisional and subject to change.

Case	County	Age	Gender	Travel related	Travel detail	Contact with a confirmed case	Jurisdiction	Date case counted
3,578	Clay	82	Female	No		Unknown	FL resident	04/10/20
3,579	Clay	79	Female	No		Unknown	FL resident	04/10/20
3,580	Clay	78	Female	No		Unknown	FL resident	04/10/20
3,581	Clay	70	Female	No		Unknown	FL resident	04/10/20
3,582	Clay	85	Female	No		Unknown	FL resident	04/10/20
3,583	Clay	65	Male	No		Unknown	FL resident	04/10/20
3,584	Clay	78	Female	No		Unknown	FL resident	04/10/20
3,585	Clay	74	Female	No		Unknown	FL resident	04/10/20
3,586	Clay	43	Female	Unknown			FL resident	04/10/20
3,587	Clay	61	Female	Yes	FL; TN	Yes	FL resident	04/10/20
3,588	Clay	63	Unknown	Yes	FL; VA	Unknown	FL resident	04/10/20
3,589	Clay	68	Female	Yes	AUSTRALIA	Yes	FL resident	04/10/20
3,590	Clay	76	Female	No		Unknown	FL resident	04/10/20
3,591	Clay	54	Female	No		Unknown	FL resident	04/11/20
3,592	Clay	39	Unknown	Unknown			FL resident	04/11/20
3,593	Clay	64	Male	Yes	FL; TN	Yes	FL resident	04/11/20
3,594	Clay	67	Male	Unknown			FL resident	04/11/20
3,595	Clay	49	Female	Unknown			FL resident	04/11/20
3,596	Clay	31	Male	Yes	CT	Unknown	Non-FL resident	04/08/20
3,597	Collier	73	Male	Yes	EGYPT	Unknown	FL resident	03/11/20
3,598	Collier	64	Female	Yes	EGYPT	Unknown	FL resident	03/11/20
3,599	Collier	68	Female	Yes	EGYPT	Yes	FL resident	03/11/20
3,600	Collier	28	Male	Yes	ITALY	No	FL resident	03/15/20
3,601	Collier	76	Male	Yes	NY	Yes	FL resident	03/15/20
3,602	Collier	49	Female	No		No	FL resident	03/16/20
3,603	Collier	76	Male	Yes	ST. MARTIN	Yes	FL resident	03/17/20
3,604	Collier	31	Female	Yes	EGYPT	No	FL resident	03/18/20
3,605	Collier	82	Male	No		Yes	FL resident	03/18/20
3,606	Collier	77	Male	No		No	FL resident	03/18/20
3,607	Collier	59	Male	Yes	JAPAN	Yes	FL resident	03/18/20
3,608	Collier	33	Male	Yes	Spain	Unknown	FL resident	03/19/20
3,609	Collier	47	Female	Yes	FRANCE; ITALY; SPAIN	Yes	FL resident	03/19/20
3,610	Collier	30	Female	Yes	SPAIN	No	FL resident	03/19/20
3,611	Collier	26	Male	Yes	FRANCE; ITALY; SPAIN	Yes	FL resident	03/19/20
3,612	Collier	66	Male	Yes	France; Italy; Spain	No	FL resident	03/19/20
3,613	Collier	62	Female	Yes	BAHAMAS; FL; HONDURAS; MEXICO	Yes	FL resident	03/20/20
3,614	Collier	64	Male	Yes	BAHAMAS; BELIZE; FL; HONDURAS; MEXICO	Yes	FL resident	03/20/20
3,615	Collier	19	Male	Yes	ITALY	Yes	FL resident	03/20/20
3,616	Collier	61	Male	Yes	CANADA	No	FL resident	03/20/20
3,617	Collier	59	Male	Yes	CANADA	No	FL resident	03/20/20
3,618	Collier	80	Male	No		No	FL resident	03/20/20
3,619	Collier	77	Male	No		Yes	FL resident	03/20/20
3,620	Collier	54	Female	No		Yes	FL resident	03/20/20
3,621	Collier	79	Male	No		No	FL resident	03/21/20
3,622	Collier	80	Male	Yes	NY	No	FL resident	03/22/20
3,623	Collier	84	Female	No		No	FL resident	03/22/20
3,624	Collier	17	Male	No		No	FL resident	03/22/20
3,625	Collier	75	Male	No		No	FL resident	03/22/20
3,626	Collier	61	Female	No		No	FL resident	03/22/20
3,627	Collier	47	Male	Yes	CO; FL; NY	Yes	FL resident	03/23/20
3,628	Collier	60	Female	No		No	FL resident	03/23/20
3,629	Collier	44	Male	No		No	FL resident	03/24/20
3,630	Collier	28	Female	No		No	FL resident	03/24/20
3,631	Collier	49	Female	Unknown		No	FL resident	03/24/20
3,632	Collier	46	Male	Yes	CO	No	FL resident	03/24/20
3,633	Collier	48	Female	Yes	CO	Yes	FL resident	03/24/20
3,634	Collier	57	Female	No		No	FL resident	03/25/20
3,635	Collier	41	Female	Unknown		Unknown	FL resident	03/25/20
3,636	Collier	30	Female	No		No	FL resident	03/25/20
3,637	Collier	32	Male	No		No	FL resident	03/25/20

Coronavirus: line list of cases

Data verified as of Apr 12, 2020 at 10 AM

Data in this report are provisional and subject to change.

Case	County	Age	Gender	Travel related	Travel detail	Contact with a confirmed case	Jurisdiction	Date case counted
3,638	Collier	58	Female	No		No	FL resident	03/25/20
3,639	Collier	69	Female	No		No	FL resident	03/25/20
3,640	Collier	33	Male	Yes	PUERTO RICO; U.S. VIRGIN ISLANDS	Yes	FL resident	03/25/20
3,641	Collier	81	Female	No		Yes	FL resident	03/25/20
3,642	Collier	93	Male	No		Yes	FL resident	03/25/20
3,643	Collier	80	Male	No		No	FL resident	03/25/20
3,644	Collier	30	Male	Yes	CO; TX; UT	No	FL resident	03/25/20
3,645	Collier	53	Male	No		Yes	FL resident	03/25/20
3,646	Collier	19	Female	No		Yes	FL resident	03/25/20
3,647	Collier	49	Female	No		Yes	FL resident	03/25/20
3,648	Collier	21	Male	Yes	FL; MA	No	FL resident	03/25/20
3,649	Collier	89	Female	No		Yes	FL resident	03/26/20
3,650	Collier	27	Male	No		Unknown	FL resident	03/26/20
3,651	Collier	18	Female	Yes	FL; PUERTO RICO; U.S. VIRGIN ISLANDS	No	FL resident	03/26/20
3,652	Collier	73	Male	No		No	FL resident	03/26/20
3,653	Collier	75	Female	Yes	NY	Yes	FL resident	03/26/20
3,654	Collier	76	Male	Yes	NY	Yes	FL resident	03/26/20
3,655	Collier	67	Female	No		Unknown	FL resident	03/26/20
3,656	Collier	64	Female	Yes	FL; TX	No	FL resident	03/26/20
3,657	Collier	62	Male	Yes	FL; IL; NV	No	FL resident	03/26/20
3,658	Collier	31	Female	No		No	FL resident	03/26/20
3,659	Collier	86	Male	Unknown		Yes	FL resident	03/26/20
3,660	Collier	72	Male	Yes	FL; IL	Yes	FL resident	03/26/20
3,661	Collier	66	Female	No		Yes	FL resident	03/26/20
3,662	Collier	69	Male	No		Yes	FL resident	03/26/20
3,663	Collier	68	Female	No		Yes	FL resident	03/27/20
3,664	Collier	33	Female	No		No	FL resident	03/27/20
3,665	Collier	58	Male	No		No	FL resident	03/27/20
3,666	Collier	24	Male	No		No	FL resident	03/27/20
3,667	Collier	81	Male	Unknown		No	FL resident	03/27/20
3,668	Collier	64	Female	Yes	NY	Yes	FL resident	03/27/20
3,669	Collier	58	Female	No		Unknown	FL resident	03/27/20
3,670	Collier	78	Female	Yes	CA; CO	Yes	FL resident	03/27/20
3,671	Collier	72	Female	Yes	FL; IN	Yes	FL resident	03/27/20
3,672	Collier	94	Female	Yes	FL; PUERTO RICO; U.S. VIRGIN ISLANDS	No	FL resident	03/27/20
3,673	Collier	29	Male	Yes	FL; NY	No	FL resident	03/28/20
3,674	Collier	81	Male	No		Unknown	FL resident	03/28/20
3,675	Collier	34	Male	No		No	FL resident	03/29/20
3,676	Collier	49	Male	No		Yes	FL resident	03/29/20
3,677	Collier	42	Female	Yes	MEXICO	No	FL resident	03/29/20
3,678	Collier	33	Female	No		No	FL resident	03/29/20
3,679	Collier	61	Male	No		Yes	FL resident	03/29/20
3,680	Collier	61	Male	Yes	HAITI; MEXICO	Yes	FL resident	03/29/20
3,681	Collier	62	Female	No		Yes	FL resident	03/29/20
3,682	Collier	36	Female	No		Yes	FL resident	03/29/20
3,683	Collier	66	Male	No		Yes	FL resident	03/29/20
3,684	Collier	60	Female	Yes	ARUBA; FL; NY; PUERTO RICO	No	FL resident	03/29/20
3,685	Collier	20	Female	Yes	FRANCE; UNITED KINGDOM	Yes	FL resident	03/29/20
3,686	Collier	18	Female	Yes	ARUBA; CURACAO; FL	Yes	FL resident	03/29/20
3,687	Collier	24	Female	No		Yes	FL resident	03/29/20
3,688	Collier	64	Male	Yes	FL; MD	Yes	FL resident	03/29/20
3,689	Collier	65	Female	No		Unknown	FL resident	03/29/20
3,690	Collier	27	Male	Yes	FL; NY	No	FL resident	03/29/20
3,691	Collier	27	Male	No		Yes	FL resident	03/30/20
3,692	Collier	53	Female	Yes	UNITED KINGDOM	No	FL resident	03/30/20
3,693	Collier	27	Male	No		Yes	FL resident	03/30/20
3,694	Collier	51	Female	No		Yes	FL resident	03/30/20
3,695	Collier	43	Female	No		No	FL resident	03/30/20
3,696	Collier	78	Male	Yes	CO	No	FL resident	03/30/20

Coronavirus: line list of cases

Data verified as of Apr 12, 2020 at 10 AM

Data in this report are provisional and subject to change.

Case	County	Age	Gender	Travel related	Travel detail	Contact with a confirmed case	Jurisdiction	Date case counted
3,697	Collier	81	Male	Yes	FL; PUERTO RICO; U.S. VIRGIN ISLANDS	Unknown	FL resident	03/30/20
3,698	Collier	64	Male	No		Yes	FL resident	03/30/20
3,699	Collier	70	Female	Yes	NY	Yes	FL resident	03/30/20
3,700	Collier	52	Female	Yes	CARIBBEAN	Yes	FL resident	03/30/20
3,701	Collier	58	Female	No		Unknown	FL resident	03/30/20
3,702	Collier	16	Male	Yes	BAHAMAS; FL	Unknown	FL resident	03/30/20
3,703	Collier	22	Male	No		Unknown	FL resident	03/30/20
3,704	Collier	73	Male	No		Unknown	FL resident	03/30/20
3,705	Collier	79	Female	Unknown		Yes	FL resident	03/30/20
3,706	Collier	77	Female	No		Yes	FL resident	03/30/20
3,707	Collier	64	Male	Unknown			FL resident	03/30/20
3,708	Collier	54	Male	Yes	NY	Unknown	FL resident	03/30/20
3,709	Collier	89	Male	No		Unknown	FL resident	03/30/20
3,710	Collier	64	Male	No		No	FL resident	03/31/20
3,711	Collier	37	Female	No		No	FL resident	03/31/20
3,712	Collier	73	Male	Yes	SOUTH AFRICA	No	FL resident	03/31/20
3,713	Collier	55	Male	No		No	FL resident	03/31/20
3,714	Collier	58	Female	No		Unknown	FL resident	03/31/20
3,715	Collier	79	Male	Yes	CO; FL	No	FL resident	03/31/20
3,716	Collier	53	Female	No		Unknown	FL resident	03/31/20
3,717	Collier	69	Female	Unknown			FL resident	03/31/20
3,718	Collier	27	Male	Yes	NY	Yes	FL resident	03/31/20
3,719	Collier	26	Female	Yes	NY	No	FL resident	03/31/20
3,720	Collier	68	Female	No		Unknown	FL resident	03/31/20
3,721	Collier	85	Female	No		Unknown	FL resident	03/31/20
3,722	Collier	50	Female	No		Unknown	FL resident	03/31/20
3,723	Collier	59	Male	No		Unknown	FL resident	04/01/20
3,724	Collier	43	Male	No		Yes	FL resident	04/01/20
3,725	Collier	32	Male	Yes	CARIBBEAN	No	FL resident	04/01/20
3,726	Collier	85	Male	No		Unknown	FL resident	04/01/20
3,727	Collier	70	Male	Yes	CO	No	FL resident	04/01/20
3,728	Collier	40	Female	No		Yes	FL resident	04/01/20
3,729	Collier	66	Female	No		Unknown	FL resident	04/01/20
3,730	Collier	78	Male	Yes	CO; FL	Yes	FL resident	04/01/20
3,731	Collier	15	Female	No		Yes	FL resident	04/01/20
3,732	Collier	18	Male	Unknown		Yes	FL resident	04/02/20
3,733	Collier	60	Male	No		Yes	FL resident	04/02/20
3,734	Collier	71	Male	No		Yes	FL resident	04/02/20
3,735	Collier	35	Male	No		No	FL resident	04/02/20
3,736	Collier	56	Female	Unknown			FL resident	04/02/20
3,737	Collier	28	Female	No		Yes	FL resident	04/02/20
3,738	Collier	58	Female	No		Yes	FL resident	04/02/20
3,739	Collier	16	Female	No		Yes	FL resident	04/02/20
3,740	Collier	19	Female	No		Yes	FL resident	04/02/20
3,741	Collier	57	Female	No		Yes	FL resident	04/02/20
3,742	Collier	6	Female	No		No	FL resident	04/02/20
3,743	Collier	67	Female	Yes	BELIZE; FL; HONDURAS; MEXICO	Unknown	FL resident	04/02/20
3,744	Collier	80	Female	No		Yes	FL resident	04/02/20
3,745	Collier	50	Female	Yes	NY	Yes	FL resident	04/02/20
3,746	Collier	56	Female	No		Yes	FL resident	04/02/20
3,747	Collier	41	Female	Yes	NY	Unknown	FL resident	04/02/20
3,748	Collier	31	Male	No		Unknown	FL resident	04/02/20
3,749	Collier	52	Male	No		Unknown	FL resident	04/02/20
3,750	Collier	26	Female	Yes	ITALY	Yes	FL resident	04/02/20
3,751	Collier	58	Male	No		Yes	FL resident	04/02/20
3,752	Collier	71	Male	Yes	AUSTRIA; GERMANY	No	FL resident	04/03/20
3,753	Collier	25	Male	No		Yes	FL resident	04/03/20
3,754	Collier	28	Female	No		Yes	FL resident	04/03/20
3,755	Collier	37	Female	No		Yes	FL resident	04/03/20
3,756	Collier	54	Male	No		No	FL resident	04/03/20
3,757	Collier	27	Male	No		Yes	FL resident	04/03/20

Coronavirus: line list of cases

Data verified as of Apr 12, 2020 at 10 AM

Data in this report are provisional and subject to change.

Case	County	Age	Gender	Travel related	Travel detail	Contact with a confirmed case	Jurisdiction	Date case counted
3,758	Collier	82	Female	No		Unknown	FL resident	04/03/20
3,759	Collier	61	Male	Unknown		Unknown	FL resident	04/03/20
3,760	Collier	77	Male	Unknown			FL resident	04/03/20
3,761	Collier	74	Male	Unknown		Unknown	FL resident	04/03/20
3,762	Collier	36	Female	Yes	CO; FL	Yes	FL resident	04/03/20
3,763	Collier	66	Female	Yes	DC; FL; MD	Yes	FL resident	04/03/20
3,764	Collier	39	Male	No		Yes	FL resident	04/03/20
3,765	Collier	41	Female	Yes	NY	Unknown	FL resident	04/03/20
3,766	Collier	52	Male	Unknown			FL resident	04/03/20
3,767	Collier	75	Female	Unknown			FL resident	04/04/20
3,768	Collier	65	Female	No		Unknown	FL resident	04/04/20
3,769	Collier	22	Male	Unknown			FL resident	04/04/20
3,770	Collier	53	Male	No		Yes	FL resident	04/04/20
3,771	Collier	73	Female	Unknown		Yes	FL resident	04/04/20
3,772	Collier	73	Female	No		Yes	FL resident	04/04/20
3,773	Collier	67	Male	No		Yes	FL resident	04/04/20
3,774	Collier	70	Female	No		Yes	FL resident	04/04/20
3,775	Collier	58	Female	No		Unknown	FL resident	04/04/20
3,776	Collier	38	Male	No		Yes	FL resident	04/04/20
3,777	Collier	51	Male	No		Unknown	FL resident	04/04/20
3,778	Collier	47	Male	No		Yes	FL resident	04/04/20
3,779	Collier	82	Female	No		No	FL resident	04/04/20
3,780	Collier	0	Male	No		Yes	FL resident	04/04/20
3,781	Collier	0	Male	No		No	FL resident	04/05/20
3,782	Collier	60	Male	No		No	FL resident	04/05/20
3,783	Collier	61	Female	Unknown			FL resident	04/05/20
3,784	Collier	56	Male	No		Yes	FL resident	04/05/20
3,785	Collier	99	Female	No		No	FL resident	04/05/20
3,786	Collier	31	Female	Unknown			FL resident	04/05/20
3,787	Collier	54	Male	No		Yes	FL resident	04/05/20
3,788	Collier	29	Female	No		Unknown	FL resident	04/05/20
3,789	Collier	34	Male	No		No	FL resident	04/05/20
3,790	Collier	73	Male	No		Unknown	FL resident	04/05/20
3,791	Collier	27	Male	No		Yes	FL resident	04/05/20
3,792	Collier	83	Female	Yes	CARIBBEAN	Yes	FL resident	04/05/20
3,793	Collier	72	Female	No		Unknown	FL resident	04/05/20
3,794	Collier	65	Male	Yes	NY	Unknown	FL resident	04/06/20
3,795	Collier	31	Female	Yes	CARIBBEAN	Yes	FL resident	04/06/20
3,796	Collier	67	Female	No		No	FL resident	04/06/20
3,797	Collier	87	Female	No		Yes	FL resident	04/06/20
3,798	Collier	41	Male	No		Yes	FL resident	04/06/20
3,799	Collier	73	Male	No		No	FL resident	04/06/20
3,800	Collier	59	Male	No		Yes	FL resident	04/06/20
3,801	Collier	59	Female	Yes	MI	Yes	FL resident	04/06/20
3,802	Collier	26	Male	No		No	FL resident	04/06/20
3,803	Collier	45	Female	No			FL resident	04/06/20
3,804	Collier	42	Female	No		Yes	FL resident	04/06/20
3,805	Collier	48	Female	Yes	FRANCE	Yes	FL resident	04/07/20
3,806	Collier	78	Male	Unknown		Unknown	FL resident	04/07/20
3,807	Collier	68	Male	Unknown			FL resident	04/07/20
3,808	Collier	83	Male	No		Unknown	FL resident	04/07/20
3,809	Collier	50	Male	No		Unknown	FL resident	04/07/20
3,810	Collier	27	Male	Unknown			FL resident	04/07/20
3,811	Collier	81	Male	No		Yes	FL resident	04/07/20
3,812	Collier	57	Female	No		Yes	FL resident	04/07/20
3,813	Collier	29	Female	No		Unknown	FL resident	04/07/20
3,814	Collier	51	Male	No		Yes	FL resident	04/07/20
3,815	Collier	58	Female	No		No	FL resident	04/07/20
3,816	Collier	41	Male	Yes	CARIBBEAN	Yes	FL resident	04/07/20
3,817	Collier	51	Female	Unknown		Unknown	FL resident	04/07/20
3,818	Collier	39	Male	No		Unknown	FL resident	04/07/20
3,819	Collier	55	Male	No		Yes	FL resident	04/07/20

Coronavirus: line list of cases

Data verified as of Apr 12, 2020 at 10 AM

Data in this report are provisional and subject to change.

Case	County	Age	Gender	Travel related	Travel detail	Contact with a confirmed case	Jurisdiction	Date case counted
3,820	Collier	53	Female	Unknown		Unknown	FL resident	04/08/20
3,821	Collier	41	Male	Unknown			FL resident	04/08/20
3,822	Collier	54	Female	No		Yes	FL resident	04/08/20
3,823	Collier	52	Male	No		Yes	FL resident	04/08/20
3,824	Collier	87	Female	Yes	CO; FL	No	FL resident	04/08/20
3,825	Collier	76	Female	No		Unknown	FL resident	04/08/20
3,826	Collier	86	Male	Yes	CO; FL	Unknown	FL resident	04/08/20
3,827	Collier	42	Male	Yes	CO; FL	Yes	FL resident	04/08/20
3,828	Collier	63	Female	No		Yes	FL resident	04/08/20
3,829	Collier	83	Female	No		Yes	FL resident	04/09/20
3,830	Collier	20	Female	No		Unknown	FL resident	04/09/20
3,831	Collier	36	Female	No		Yes	FL resident	04/09/20
3,832	Collier	56	Male	Yes	COLOMBIA	No	FL resident	04/09/20
3,833	Collier	41	Male	No		Yes	FL resident	04/09/20
3,834	Collier	34	Male	No		No	FL resident	04/09/20
3,835	Collier	53	Female	No		No	FL resident	04/09/20
3,836	Collier	76	Female	No		No	FL resident	04/09/20
3,837	Collier	52	Male	No		No	FL resident	04/09/20
3,838	Collier	28	Female	No		Unknown	FL resident	04/09/20
3,839	Collier	53	Male	No		No	FL resident	04/09/20
3,840	Collier	48	Male	Unknown		No	FL resident	04/09/20
3,841	Collier	84	Male	No		Unknown	FL resident	04/09/20
3,842	Collier	92	Female	Unknown			FL resident	04/09/20
3,843	Collier	63	Male	No		No	FL resident	04/09/20
3,844	Collier	41	Female	No		Yes	FL resident	04/09/20
3,845	Collier	33	Male	No		Unknown	FL resident	04/09/20
3,846	Collier	42	Female	No		Yes	FL resident	04/09/20
3,847	Collier	44	Male	Unknown		Yes	FL resident	04/09/20
3,848	Collier	28	Female	Yes	FL; GA	Yes	FL resident	04/09/20
3,849	Collier	78	Female	Unknown			FL resident	04/09/20
3,850	Collier	90	Female	Unknown			FL resident	04/09/20
3,851	Collier	64	Male	No		Yes	FL resident	04/09/20
3,852	Collier	52	Male	No		Yes	FL resident	04/10/20
3,853	Collier	32	Male	Unknown			FL resident	04/10/20
3,854	Collier	78	Male	Unknown		Yes	FL resident	04/10/20
3,855	Collier	42	Female	No		Yes	FL resident	04/10/20
3,856	Collier	50	Female	No		No	FL resident	04/10/20
3,857	Collier	66	Male	No		Yes	FL resident	04/10/20
3,858	Collier	51	Female	Unknown		No	FL resident	04/10/20
3,859	Collier	46	Male	Unknown		Yes	FL resident	04/10/20
3,860	Collier	74	Female	Unknown			FL resident	04/10/20
3,861	Collier	59	Female	Unknown		Unknown	FL resident	04/10/20
3,862	Collier	57	Male	Unknown		Unknown	FL resident	04/10/20
3,863	Collier	71	Female	Unknown			FL resident	04/10/20
3,864	Collier	62	Female	Unknown		Unknown	FL resident	04/10/20
3,865	Collier	40	Male	Unknown			FL resident	04/10/20
3,866	Collier	76	Female	No		No	FL resident	04/10/20
3,867	Collier	59	Male	No		No	FL resident	04/10/20
3,868	Collier	31	Female	Unknown			FL resident	04/10/20
3,869	Collier	85	Male	Unknown			FL resident	04/10/20
3,870	Collier	61	Male	Unknown		Yes	FL resident	04/10/20
3,871	Collier	57	Female	No		Yes	FL resident	04/10/20
3,872	Collier	20	Female	Yes	FL; GA	Yes	FL resident	04/10/20
3,873	Collier	64	Female	No		No	FL resident	04/11/20
3,874	Collier	53	Male	Unknown			FL resident	04/11/20
3,875	Collier	65	Male	Unknown		Unknown	FL resident	04/11/20
3,876	Collier	61	Female	Unknown			FL resident	04/11/20
3,877	Collier	43	Female	Unknown			FL resident	04/11/20
3,878	Collier	36	Female	Unknown			FL resident	04/11/20
3,879	Collier	45	Male	Unknown			FL resident	04/11/20
3,880	Collier	55	Female	Unknown			FL resident	04/11/20
3,881	Collier	49	Male	Unknown			FL resident	04/11/20

Coronavirus: line list of cases

Data verified as of Apr 12, 2020 at 10 AM

Data in this report are provisional and subject to change.

Case	County	Age	Gender	Travel related	Travel detail	Contact with a confirmed case	Jurisdiction	Date case counted
3,882	Collier	21	Female	Yes	NY	No	FL resident	04/11/20
3,883	Collier	52	Female	Unknown		Yes	FL resident	04/11/20
3,884	Collier	43	Male	Unknown			FL resident	04/11/20
3,885	Collier	63	Male	No		No	FL resident	04/11/20
3,886	Collier	45	Female	No		No	FL resident	04/11/20
3,887	Collier	70	Male	Unknown			FL resident	04/11/20
3,888	Collier	51	Male	Unknown			FL resident	04/11/20
3,889	Collier	38	Female	Unknown			FL resident	04/11/20
3,890	Collier	46	Male	Unknown			FL resident	04/11/20
3,891	Collier	11	Male	No		Yes	FL resident	04/11/20
3,892	Collier	18	Male	Unknown		Yes	FL resident	04/11/20
3,893	Collier	35	Male	Unknown		Yes	FL resident	04/11/20
3,894	Collier	79	Female	Yes	CT	No	Non-FL resident	03/14/20
3,895	Collier	64	Male	Yes	FL; HI	No	Non-FL resident	03/18/20
3,896	Collier	75	Male	No		No	Non-FL resident	03/20/20
3,897	Collier	17	Female	Yes	United Kingdom	No	Non-FL resident	03/22/20
3,898	Collier	50	Male	Yes	NY	Yes	Non-FL resident	03/23/20
3,899	Collier	77	Male	Yes	NJ	No	Non-FL resident	03/23/20
3,900	Collier	76	Female	Unknown		No	Non-FL resident	03/23/20
3,901	Collier	82	Male	No		No	Non-FL resident	03/24/20
3,902	Collier	85	Male	No		No	Non-FL resident	03/25/20
3,903	Collier	44	Male	Yes	MA; SPAIN	Unknown	Non-FL resident	03/25/20
3,904	Collier	27	Male	No		Unknown	Non-FL resident	03/26/20
3,905	Collier	27	Male	No		No	Non-FL resident	03/27/20
3,906	Collier	77	Male	Unknown		No	Non-FL resident	03/27/20
3,907	Collier	72	Female	Unknown		Unknown	Non-FL resident	03/28/20
3,908	Collier	72	Male	Unknown		Unknown	Non-FL resident	03/28/20
3,909	Collier	63	Female	No		Yes	Non-FL resident	03/28/20
3,910	Collier	62	Male	Yes	VT	No	Non-FL resident	03/29/20
3,911	Collier	63	Female	Unknown		Unknown	Non-FL resident	03/30/20
3,912	Collier	27	Female	Unknown		Unknown	Non-FL resident	03/30/20
3,913	Collier	64	Female	Unknown		Unknown	Non-FL resident	03/30/20
3,914	Collier	60	Female	Unknown		No	Non-FL resident	03/30/20
3,915	Collier	64	Female	Unknown		No	Non-FL resident	03/31/20
3,916	Collier	71	Male	Unknown		Unknown	Non-FL resident	03/31/20
3,917	Collier	61	Male	Yes	NY	Unknown	Non-FL resident	04/01/20
3,918	Collier	63	Male	Yes	FL; NY	No	Non-FL resident	04/01/20
3,919	Collier	73	Female	Unknown		Unknown	Non-FL resident	04/01/20
3,920	Collier	75	Male	Yes	FL; MI	Unknown	Non-FL resident	04/02/20
3,921	Collier	25	Female	Unknown		Unknown	Non-FL resident	04/02/20
3,922	Collier	53	Female	Unknown		Unknown	Non-FL resident	04/02/20
3,923	Collier	70	Male	Unknown		Unknown	Non-FL resident	04/02/20
3,924	Collier	70	Female	Unknown		Unknown	Non-FL resident	04/03/20
3,925	Collier	60	Male	Unknown		Unknown	Non-FL resident	04/03/20
3,926	Collier	84	Male	Unknown		Unknown	Non-FL resident	04/03/20
3,927	Collier	77	Male	Unknown		Unknown	Non-FL resident	04/03/20
3,928	Collier	78	Female	Unknown		Unknown	Non-FL resident	04/03/20
3,929	Collier	81	Female	Unknown		Unknown	Non-FL resident	04/03/20
3,930	Collier	73	Female	Yes	FL; MA	Unknown	Non-FL resident	04/04/20
3,931	Collier	51	Male	Unknown		Unknown	Non-FL resident	04/04/20
3,932	Collier	75	Female	Unknown		Unknown	Non-FL resident	04/04/20
3,933	Collier	26	Male	Yes	CO; IL; UNKNOWN	Unknown	Non-FL resident	04/04/20
3,934	Collier	30	Male	Yes	FL; NY	Yes	Non-FL resident	04/04/20
3,935	Collier	64	Male	No		Yes	Non-FL resident	04/04/20
3,936	Collier	69	Male	Unknown			Non-FL resident	04/05/20
3,937	Collier	55	Male	Unknown		Unknown	Non-FL resident	04/05/20
3,938	Collier	69	Female	Unknown		Unknown	Non-FL resident	04/06/20
3,939	Collier	65	Female	Unknown		Unknown	Non-FL resident	04/06/20
3,940	Collier	80	Male	Unknown		Unknown	Non-FL resident	04/06/20
3,941	Collier	55	Female	Unknown		Unknown	Non-FL resident	04/07/20
3,942	Collier	77	Male	Unknown		Unknown	Non-FL resident	04/07/20
3,943	Collier	71	Female	Unknown		Unknown	Non-FL resident	04/08/20

Coronavirus: line list of cases

Data verified as of Apr 12, 2020 at 10 AM

Data in this report are provisional and subject to change.

Case	County	Age	Gender	Travel related	Travel detail	Contact with a confirmed case	Jurisdiction	Date case counted
3,944	Collier	56	Male	Yes	FL; NJ; TURKS AND CAICOS	Unknown	Non-FL resident	04/08/20
3,945	Collier	67	Male	No		No	Non-FL resident	04/08/20
3,946	Collier	77	Female	Unknown		Unknown	Non-FL resident	04/08/20
3,947	Collier	54	Female	Unknown		Unknown	Non-FL resident	04/09/20
3,948	Collier	64	Male	Unknown		Unknown	Non-FL resident	04/09/20
3,949	Collier	58	Male	Unknown		Unknown	Non-FL resident	04/10/20
3,950	Collier	66	Male	Unknown		Unknown	Non-FL resident	04/10/20
3,951	Collier	76	Male	No		Unknown	Non-FL resident	04/10/20
3,952	Collier	46	Male	Unknown			Non-FL resident	04/12/20
3,953	Columbia	46	Female	No		No	FL resident	03/21/20
3,954	Columbia	70	Female	No		No	FL resident	03/22/20
3,955	Columbia	46	Male	No		Yes	FL resident	03/23/20
3,956	Columbia	62	Male	No		No	FL resident	04/02/20
3,957	Columbia	61	Female	Yes	FL; NY	No	FL resident	04/03/20
3,958	Columbia	27	Female	No		Yes	FL resident	04/03/20
3,959	Columbia	63	Male	Yes	NY	No	FL resident	04/03/20
3,960	Columbia	25	Female	No		Yes	FL resident	04/03/20
3,961	Columbia	36	Male	No		No	FL resident	04/03/20
3,962	Columbia	1	Male	No		Yes	FL resident	04/04/20
3,963	Columbia	64	Female	No		No	FL resident	04/04/20
3,964	Columbia	59	Male	No		No	FL resident	04/05/20
3,965	Columbia	65	Female	No		No	FL resident	04/05/20
3,966	Columbia	62	Male	No		No	FL resident	04/06/20
3,967	Columbia	20	Female	No		Yes	FL resident	04/06/20
3,968	Columbia	33	Female	Yes	CO	No	FL resident	04/07/20
3,969	Columbia	23	Female	No		Yes	FL resident	04/08/20
3,970	Columbia	66	Male	No		No	FL resident	04/09/20
3,971	Columbia	60	Male	No		No	FL resident	04/09/20
3,972	Columbia	45	Female	No		No	FL resident	04/09/20
3,973	Columbia	28	Female	No		No	FL resident	04/10/20
3,974	Columbia	76	Male	Yes	IL	No	FL resident	04/10/20
3,975	Columbia	60	Female	No		No	FL resident	04/10/20
3,976	Columbia	38	Female	No		Yes	FL resident	04/10/20
3,977	Columbia	26	Male	Unknown			FL resident	04/10/20
3,978	Dade	56	Male	Yes	Iran	Yes	FL resident	03/12/20
3,979	Dade	51	Male	No		Yes	FL resident	03/13/20
3,980	Dade	45	Male	No		Yes	FL resident	03/13/20
3,981	Dade	42	Male	Yes	FL; FRANCE	Yes	FL resident	03/14/20
3,982	Dade	39	Female	Yes	FL; NY	No	FL resident	03/14/20
3,983	Dade	77	Female	Yes	EGYPT; IRAN; UNITED ARAB EMIRATES	No	FL resident	03/14/20
3,984	Dade	37	Male	Yes	EL SALVADOR; FL; MEXICO; SPAIN	Unknown	FL resident	03/14/20
3,985	Dade	42	Male	Yes	SPAIN	No	FL resident	03/14/20
3,986	Dade	42	Female	No		No	FL resident	03/14/20
3,987	Dade	73	Male	No		Yes	FL resident	03/14/20
3,988	Dade	20	Male	Yes	Spain	Yes	FL resident	03/14/20
3,989	Dade	29	Male	Yes	MA	No	FL resident	03/14/20
3,990	Dade	18	Male	Yes	Spain	Yes	FL resident	03/14/20
3,991	Dade	66	Female	No		No	FL resident	03/15/20
3,992	Dade	28	Male	No		Yes	FL resident	03/15/20
3,993	Dade	58	Female	Yes	ITALY; SPAIN	No	FL resident	03/15/20
3,994	Dade	62	Male	Yes	FL; NY	Unknown	FL resident	03/15/20
3,995	Dade	39	Male	No		Yes	FL resident	03/15/20
3,996	Dade	25	Female	Yes	SPAIN	No	FL resident	03/15/20
3,997	Dade	43	Male	Yes	UT	Yes	FL resident	03/15/20
3,998	Dade	56	Male	Yes	NY	Yes	FL resident	03/16/20
3,999	Dade	30	Female	Yes	CO	Yes	FL resident	03/16/20
4,000	Dade	42	Male	Yes	PUERTO RICO; SC	No	FL resident	03/16/20
4,001	Dade	43	Female	Yes	UT	Yes	FL resident	03/16/20
4,002	Dade	67	Female	Yes	EGYPT	Yes	FL resident	03/16/20
4,003	Dade	57	Male	Yes	FRANCE	Unknown	FL resident	03/17/20

Coronavirus: line list of cases

Data verified as of Apr 12, 2020 at 10 AM

Data in this report are provisional and subject to change.

Case	County	Age	Gender	Travel related	Travel detail	Contact with a confirmed case	Jurisdiction	Date case counted
4,004	Dade	52	Male	No		Unknown	FL resident	03/17/20
4,005	Dade	80	Female	No		No	FL resident	03/17/20
4,006	Dade	44	Male	Yes	FRANCE	No	FL resident	03/17/20
4,007	Dade	45	Male	Yes	France; United Kingdom	No	FL resident	03/17/20
4,008	Dade	57	Female	Yes	FRANCE; UNITED KINGDOM	Unknown	FL resident	03/17/20
4,009	Dade	37	Male	Yes	DC; FL	Yes	FL resident	03/17/20
4,010	Dade	19	Female	No		Yes	FL resident	03/17/20
4,011	Dade	61	Female	No		Yes	FL resident	03/17/20
4,012	Dade	28	Female	Yes	IRELAND	Yes	FL resident	03/17/20
4,013	Dade	35	Male	Yes	EGYPT	Yes	FL resident	03/17/20
4,014	Dade	37	Female	Yes	AZ; Spain		FL resident	03/17/20
4,015	Dade	45	Female	Yes	NY	No	FL resident	03/17/20
4,016	Dade	88	Male	Unknown		Unknown	FL resident	03/17/20
4,017	Dade	32	Male	Yes	Colombia; NY; Saudi Arabia	No	FL resident	03/17/20
4,018	Dade	50	Female	Yes	SPAIN	No	FL resident	03/17/20
4,019	Dade	60	Male	No		No	FL resident	03/17/20
4,020	Dade	52	Female	No		Yes	FL resident	03/17/20
4,021	Dade	63	Male	Unknown		Yes	FL resident	03/17/20
4,022	Dade	37	Male	Unknown		Yes	FL resident	03/17/20
4,023	Dade	73	Male	Unknown		Yes	FL resident	03/17/20
4,024	Dade	47	Female	Yes	Spain	Yes	FL resident	03/17/20
4,025	Dade	69	Female	No		No	FL resident	03/17/20
4,026	Dade	50	Male	No		Yes	FL resident	03/17/20
4,027	Dade	38	Male	No		No	FL resident	03/18/20
4,028	Dade	25	Female	No		Yes	FL resident	03/18/20
4,029	Dade	25	Male	No		Yes	FL resident	03/18/20
4,030	Dade	45	Male	Yes	ECUADOR	Yes	FL resident	03/18/20
4,031	Dade	21	Female	No		Yes	FL resident	03/18/20
4,032	Dade	33	Male	Unknown		Yes	FL resident	03/18/20
4,033	Dade	35	Male	Yes	Spain	No	FL resident	03/18/20
4,034	Dade	34	Male	Unknown		Unknown	FL resident	03/18/20
4,035	Dade	20	Female	Yes	SPAIN	No	FL resident	03/18/20
4,036	Dade	27	Male	No		Yes	FL resident	03/18/20
4,037	Dade	67	Male	No		No	FL resident	03/18/20
4,038	Dade	53	Male	Yes	Qatar; Spain	No	FL resident	03/18/20
4,039	Dade	48	Male	Yes	CO	Unknown	FL resident	03/18/20
4,040	Dade	53	Female	Yes	FL; UNKNOWN	Unknown	FL resident	03/18/20
4,041	Dade	38	Male	Yes	BRAZIL	No	FL resident	03/18/20
4,042	Dade	50	Female	Unknown			FL resident	03/18/20
4,043	Dade	36	Female	No		Yes	FL resident	03/18/20
4,044	Dade	36	Female	No		Yes	FL resident	03/18/20
4,045	Dade	49	Male	Yes	EUROPE	No	FL resident	03/18/20
4,046	Dade	48	Female	Yes	France	No	FL resident	03/18/20
4,047	Dade	73	Male	Yes	NY	No	FL resident	03/18/20
4,048	Dade	59	Male	Yes	CO	Unknown	FL resident	03/18/20
4,049	Dade	34	Female	No		Yes	FL resident	03/18/20
4,050	Dade	69	Male	Yes	IL; ISRAEL; VA	Yes	FL resident	03/19/20
4,051	Dade	64	Female	No		No	FL resident	03/19/20
4,052	Dade	48	Female	Yes	SPAIN	Yes	FL resident	03/19/20
4,053	Dade	56	Male	Yes	COSTA RICA	Unknown	FL resident	03/19/20
4,054	Dade	20	Female	Yes	SPAIN	Yes	FL resident	03/19/20
4,055	Dade	48	Male	Unknown		Unknown	FL resident	03/19/20
4,056	Dade	68	Female	No		Unknown	FL resident	03/19/20
4,057	Dade	50	Male	No		Yes	FL resident	03/19/20
4,058	Dade	54	Male	Yes	SPAIN	Yes	FL resident	03/19/20
4,059	Dade	75	Male	No		Yes	FL resident	03/19/20
4,060	Dade	78	Male	No		No	FL resident	03/19/20
4,061	Dade	30	Male	Yes	FL; NY	Unknown	FL resident	03/19/20
4,062	Dade	64	Female	Unknown		Unknown	FL resident	03/19/20
4,063	Dade	47	Male	No		Yes	FL resident	03/19/20
4,064	Dade	31	Male	Yes	PORTUGAL; UNITED KINGDOM	Unknown	FL resident	03/19/20
4,065	Dade	51	Male	Yes	SPAIN; WA	Unknown	FL resident	03/19/20

Coronavirus: line list of cases

Data verified as of Apr 12, 2020 at 10 AM

Data in this report are provisional and subject to change.

Case	County	Age	Gender	Travel related	Travel detail	Contact with a confirmed case	Jurisdiction	Date case counted
4,066	Dade	43	Male	Unknown		Unknown	FL resident	03/19/20
4,067	Dade	49	Male	Yes	SPAIN	Yes	FL resident	03/19/20
4,068	Dade	51	Female	Yes	ITALY	Yes	FL resident	03/20/20
4,069	Dade	61	Male	No		No	FL resident	03/20/20
4,070	Dade	60	Female	No		Yes	FL resident	03/20/20
4,071	Dade	68	Female	Yes	FRANCE; SPAIN	Yes	FL resident	03/20/20
4,072	Dade	32	Male	Unknown		Unknown	FL resident	03/20/20
4,073	Dade	25	Female	Unknown		Yes	FL resident	03/20/20
4,074	Dade	56	Female	No		Unknown	FL resident	03/20/20
4,075	Dade	27	Male	No		Unknown	FL resident	03/20/20
4,076	Dade	75	Male	Yes	EUROPE; FRANCE; SPAIN	Yes	FL resident	03/20/20
4,077	Dade	28	Female	No		Yes	FL resident	03/20/20
4,078	Dade	42	Female	Yes	FL; IL	Yes	FL resident	03/20/20
4,079	Dade	23	Male	Unknown			FL resident	03/20/20
4,080	Dade	25	Male	Yes	NY	No	FL resident	03/20/20
4,081	Dade	21	Male	Yes	SPAIN	No	FL resident	03/20/20
4,082	Dade	35	Female	No		Yes	FL resident	03/20/20
4,083	Dade	42	Female	Unknown		Yes	FL resident	03/20/20
4,084	Dade	71	Female	No		Unknown	FL resident	03/20/20
4,085	Dade	45	Male	No		Yes	FL resident	03/20/20
4,086	Dade	34	Male	No		Unknown	FL resident	03/20/20
4,087	Dade	48	Male	Yes	FL; TN	Unknown	FL resident	03/20/20
4,088	Dade	36	Male	No		No	FL resident	03/20/20
4,089	Dade	69	Male	No		Yes	FL resident	03/20/20
4,090	Dade	55	Female	No		Yes	FL resident	03/21/20
4,091	Dade	59	Female	No		Yes	FL resident	03/21/20
4,092	Dade	33	Male	Unknown		Unknown	FL resident	03/21/20
4,093	Dade	52	Male	Yes	FL; PERU	No	FL resident	03/21/20
4,094	Dade	49	Female	Yes	Spain; United Kingdom	No	FL resident	03/21/20
4,095	Dade	28	Male	Unknown		Yes	FL resident	03/21/20
4,096	Dade	51	Female	Unknown		Unknown	FL resident	03/21/20
4,097	Dade	47	Male	No		Yes	FL resident	03/21/20
4,098	Dade	35	Female	No		No	FL resident	03/21/20
4,099	Dade	58	Male	No		Yes	FL resident	03/21/20
4,100	Dade	25	Female	Unknown		Yes	FL resident	03/21/20
4,101	Dade	33	Male	No		Yes	FL resident	03/21/20
4,102	Dade	39	Male	No		Yes	FL resident	03/21/20
4,103	Dade	63	Male	No		Yes	FL resident	03/21/20
4,104	Dade	52	Male	Yes	CA; NY	Unknown	FL resident	03/21/20
4,105	Dade	84	Female	Yes	NY	Yes	FL resident	03/21/20
4,106	Dade	47	Female	No		Yes	FL resident	03/21/20
4,107	Dade	21	Male	Unknown			FL resident	03/21/20
4,108	Dade	56	Female	No		No	FL resident	03/21/20
4,109	Dade	59	Male	Unknown			FL resident	03/21/20
4,110	Dade	47	Female	No		Yes	FL resident	03/21/20
4,111	Dade	75	Female	No		Unknown	FL resident	03/21/20
4,112	Dade	33	Male	Unknown		Yes	FL resident	03/21/20
4,113	Dade	45	Female	No		Yes	FL resident	03/21/20
4,114	Dade	81	Male	Unknown		Yes	FL resident	03/21/20
4,115	Dade	51	Female	Yes	NJ; WA	No	FL resident	03/21/20
4,116	Dade	71	Male	No		Unknown	FL resident	03/21/20
4,117	Dade	56	Male	Yes	ITALY; SPAIN	No	FL resident	03/21/20
4,118	Dade	78	Male	No		Yes	FL resident	03/21/20
4,119	Dade	36	Male	No		Yes	FL resident	03/21/20
4,120	Dade	60	Male	Yes	UNITED KINGDOM	Unknown	FL resident	03/21/20
4,121	Dade	54	Female	Yes	NY	No	FL resident	03/21/20
4,122	Dade	27	Female	Yes	NY	Yes	FL resident	03/21/20
4,123	Dade	22	Female	No		No	FL resident	03/21/20
4,124	Dade	35	Female	Yes	NY	Yes	FL resident	03/21/20
4,125	Dade	48	Male	No		Yes	FL resident	03/21/20
4,126	Dade	50	Male	Unknown		Yes	FL resident	03/21/20
4,127	Dade	30	Male	Yes	BRAZIL	Yes	FL resident	03/21/20

Coronavirus: line list of cases

Data verified as of Apr 12, 2020 at 10 AM

Data in this report are provisional and subject to change.

Case	County	Age	Gender	Travel related	Travel detail	Contact with a confirmed case	Jurisdiction	Date case counted
4,128	Dade	44	Female	Unknown		No	FL resident	03/21/20
4,129	Dade	49	Male	No		No	FL resident	03/21/20
4,130	Dade	28	Male	Yes	BRAZIL	Yes	FL resident	03/21/20
4,131	Dade	61	Female	Yes	SPAIN	Yes	FL resident	03/21/20
4,132	Dade	72	Male	Yes	FL; NICARAGUA	Unknown	FL resident	03/21/20
4,133	Dade	27	Female	Yes	FL; NY	Yes	FL resident	03/21/20
4,134	Dade	68	Female	No		Yes	FL resident	03/21/20
4,135	Dade	46	Male	Yes	NY	Yes	FL resident	03/21/20
4,136	Dade	11	Male	Yes	NY	Yes	FL resident	03/21/20
4,137	Dade	13	Female	Yes	NY	Yes	FL resident	03/21/20
4,138	Dade	83	Male	No		Unknown	FL resident	03/22/20
4,139	Dade	45	Male	Yes	NY	No	FL resident	03/22/20
4,140	Dade	42	Male	No		No	FL resident	03/22/20
4,141	Dade	31	Male	Yes	CA	No	FL resident	03/22/20
4,142	Dade	50	Female	No		No	FL resident	03/22/20
4,143	Dade	10	Female	No		Yes	FL resident	03/22/20
4,144	Dade	38	Female	Unknown		Unknown	FL resident	03/22/20
4,145	Dade	57	Female	Yes	NY	Unknown	FL resident	03/22/20
4,146	Dade	67	Male	Yes	NY	Yes	FL resident	03/22/20
4,147	Dade	76	Female	Yes	SPAIN	Yes	FL resident	03/22/20
4,148	Dade	32	Male	No		Yes	FL resident	03/22/20
4,149	Dade	66	Male	Yes	SPAIN	Yes	FL resident	03/22/20
4,150	Dade	65	Female	Yes	NY	Yes	FL resident	03/22/20
4,151	Dade	83	Male	No		Yes	FL resident	03/22/20
4,152	Dade	49	Male	Yes	SPAIN	No	FL resident	03/22/20
4,153	Dade	47	Female	No		No	FL resident	03/22/20
4,154	Dade	33	Female	No		Yes	FL resident	03/22/20
4,155	Dade	67	Male	No		Unknown	FL resident	03/22/20
4,156	Dade	55	Male	Unknown		Yes	FL resident	03/22/20
4,157	Dade	55	Male	Unknown		Unknown	FL resident	03/22/20
4,158	Dade	38	Male	No		Unknown	FL resident	03/22/20
4,159	Dade	49	Male	Unknown		Unknown	FL resident	03/22/20
4,160	Dade	44	Male	No		Unknown	FL resident	03/22/20
4,161	Dade	33	Male	No		Unknown	FL resident	03/22/20
4,162	Dade	57	Male	No		Yes	FL resident	03/22/20
4,163	Dade	22	Female	Unknown		No	FL resident	03/22/20
4,164	Dade	42	Female	No		Unknown	FL resident	03/22/20
4,165	Dade	30	Female	No		Yes	FL resident	03/22/20
4,166	Dade	41	Female	No		Yes	FL resident	03/22/20
4,167	Dade	39	Female	No		Unknown	FL resident	03/22/20
4,168	Dade	53	Male	No		Unknown	FL resident	03/22/20
4,169	Dade	36	Male	Unknown		Yes	FL resident	03/22/20
4,170	Dade	67	Male	No		Yes	FL resident	03/22/20
4,171	Dade	65	Male	Yes	SPAIN	Yes	FL resident	03/22/20
4,172	Dade	26	Male	Yes	NY	Unknown	FL resident	03/22/20
4,173	Dade	29	Male	Unknown			FL resident	03/22/20
4,174	Dade	34	Female	Yes	BAHAMAS; FL; PUERTO RICO	Unknown	FL resident	03/22/20
4,175	Dade	20	Female	Unknown		Yes	FL resident	03/22/20
4,176	Dade	32	Female	No		Yes	FL resident	03/22/20
4,177	Dade	46	Female	Unknown		No	FL resident	03/22/20
4,178	Dade	44	Male	Unknown			FL resident	03/22/20
4,179	Dade	53	Male	Yes	UNITED KINGDOM	No	FL resident	03/22/20
4,180	Dade	46	Male	Yes	FRANCE	Unknown	FL resident	03/22/20
4,181	Dade	34	Male	Yes	ST. MAARTEN	Yes	FL resident	03/22/20
4,182	Dade	18	Male	No		Yes	FL resident	03/22/20
4,183	Dade	23	Female	Yes	NY	No	FL resident	03/22/20
4,184	Dade	33	Female	Unknown		Unknown	FL resident	03/22/20
4,185	Dade	34	Female	No		Unknown	FL resident	03/22/20
4,186	Dade	37	Male	No		Yes	FL resident	03/22/20
4,187	Dade	34	Female	No		Yes	FL resident	03/22/20
4,188	Dade	52	Male	No		No	FL resident	03/22/20
4,189	Dade	38	Male	Yes	CUBA; FL	Unknown	FL resident	03/22/20

Coronavirus: line list of cases

Data verified as of Apr 12, 2020 at 10 AM

Data in this report are provisional and subject to change.

Case	County	Age	Gender	Travel related	Travel detail	Contact with a confirmed case	Jurisdiction	Date case counted
4,190	Dade	46	Male	Unknown			FL resident	03/22/20
4,191	Dade	67	Male	Yes	NY	Unknown	FL resident	03/22/20
4,192	Dade	28	Female	Unknown		No	FL resident	03/22/20
4,193	Dade	59	Male	No		Yes	FL resident	03/22/20
4,194	Dade	44	Female	Yes	NY	Yes	FL resident	03/22/20
4,195	Dade	44	Male	Unknown		Yes	FL resident	03/22/20
4,196	Dade	23	Male	Unknown		Unknown	FL resident	03/22/20
4,197	Dade	40	Male	No		Yes	FL resident	03/22/20
4,198	Dade	32	Male	No		Unknown	FL resident	03/22/20
4,199	Dade	38	Male	Unknown			FL resident	03/22/20
4,200	Dade	29	Male	Unknown			FL resident	03/22/20
4,201	Dade	44	Female	No		Yes	FL resident	03/22/20
4,202	Dade	57	Male	No		Unknown	FL resident	03/22/20
4,203	Dade	26	Male	Yes	FL; NY	Unknown	FL resident	03/22/20
4,204	Dade	74	Female	No		Yes	FL resident	03/22/20
4,205	Dade	40	Female	Unknown		Unknown	FL resident	03/22/20
4,206	Dade	34	Male	Yes	FL; IL	Unknown	FL resident	03/22/20
4,207	Dade	40	Female	Unknown		Unknown	FL resident	03/22/20
4,208	Dade	36	Female	Yes	NY; SERBIA	No	FL resident	03/22/20
4,209	Dade	58	Male	No		Unknown	FL resident	03/22/20
4,210	Dade	58	Male	No		Yes	FL resident	03/22/20
4,211	Dade	42	Male	Unknown			FL resident	03/22/20
4,212	Dade	21	Male	Yes	ROMANIA	No	FL resident	03/22/20
4,213	Dade	31	Male	Unknown		Unknown	FL resident	03/22/20
4,214	Dade	52	Male	No		Yes	FL resident	03/22/20
4,215	Dade	43	Female	Unknown		Yes	FL resident	03/22/20
4,216	Dade	13	Male	Yes	NY	Yes	FL resident	03/22/20
4,217	Dade	40	Male	Unknown		Unknown	FL resident	03/22/20
4,218	Dade	61	Female	Yes	NY	Unknown	FL resident	03/22/20
4,219	Dade	50	Male	Yes	IL	No	FL resident	03/22/20
4,220	Dade	49	Male	Yes	CO	Yes	FL resident	03/22/20
4,221	Dade	70	Female	Unknown			FL resident	03/23/20
4,222	Dade	63	Female	Unknown		Yes	FL resident	03/23/20
4,223	Dade	68	Female	Yes	CUBA	Yes	FL resident	03/23/20
4,224	Dade	64	Male	No		No	FL resident	03/23/20
4,225	Dade	47	Female	Yes	FL; NC; SC	No	FL resident	03/23/20
4,226	Dade	26	Female	Unknown			FL resident	03/23/20
4,227	Dade	26	Female	Unknown		Unknown	FL resident	03/23/20
4,228	Dade	21	Male	Yes	SPAIN	No	FL resident	03/23/20
4,229	Dade	55	Male	Unknown		Unknown	FL resident	03/23/20
4,230	Dade	43	Male	No		No	FL resident	03/23/20
4,231	Dade	31	Male	No		Unknown	FL resident	03/23/20
4,232	Dade	38	Male	Unknown		Yes	FL resident	03/23/20
4,233	Dade	64	Male	Unknown			FL resident	03/23/20
4,234	Dade	50	Female	Unknown		No	FL resident	03/23/20
4,235	Dade	51	Male	No		Yes	FL resident	03/23/20
4,236	Dade	41	Female	No		No	FL resident	03/23/20
4,237	Dade	52	Female	No			FL resident	03/23/20
4,238	Dade	40	Male	No		No	FL resident	03/23/20
4,239	Dade	33	Female	No		Yes	FL resident	03/23/20
4,240	Dade	73	Male	No		Unknown	FL resident	03/23/20
4,241	Dade	58	Male	Yes	CO; NY	No	FL resident	03/23/20
4,242	Dade	58	Female	Unknown		Unknown	FL resident	03/23/20
4,243	Dade	25	Male	No		No	FL resident	03/23/20
4,244	Dade	46	Male	Yes	CA	No	FL resident	03/23/20
4,245	Dade	53	Female	No		No	FL resident	03/23/20
4,246	Dade	41	Female	Unknown		No	FL resident	03/23/20
4,247	Dade	52	Female	No		No	FL resident	03/23/20
4,248	Dade	44	Female	Unknown		Yes	FL resident	03/23/20
4,249	Dade	28	Male	Unknown		Unknown	FL resident	03/23/20
4,250	Dade	35	Female	Yes	LA	Unknown	FL resident	03/23/20
4,251	Dade	52	Female	Unknown		Unknown	FL resident	03/23/20

Coronavirus: line list of cases

Data verified as of Apr 12, 2020 at 10 AM

Data in this report are provisional and subject to change.

Case	County	Age	Gender	Travel related	Travel detail	Contact with a confirmed case	Jurisdiction	Date case counted
4,252	Dade	74	Female	Yes	SPAIN	No	FL resident	03/23/20
4,253	Dade	30	Male	Unknown		Unknown	FL resident	03/23/20
4,254	Dade	37	Female	Yes	NY	No	FL resident	03/23/20
4,255	Dade	30	Female	Unknown			FL resident	03/23/20
4,256	Dade	55	Female	Unknown		No	FL resident	03/23/20
4,257	Dade	64	Female	No		No	FL resident	03/23/20
4,258	Dade	70	Female	Unknown		Unknown	FL resident	03/23/20
4,259	Dade	50	Female	Unknown		Yes	FL resident	03/24/20
4,260	Dade	56	Female	No		Unknown	FL resident	03/24/20
4,261	Dade	49	Male	Yes	CO	Unknown	FL resident	03/24/20
4,262	Dade	37	Male	No		Unknown	FL resident	03/24/20
4,263	Dade	57	Female	Yes	CAYMAN ISLANDS; FL; JAMAICA	No	FL resident	03/24/20
4,264	Dade	32	Male	No		Unknown	FL resident	03/24/20
4,265	Dade	88	Male	Unknown		Unknown	FL resident	03/24/20
4,266	Dade	62	Male	Yes	WA		FL resident	03/24/20
4,267	Dade	56	Male	No		Unknown	FL resident	03/24/20
4,268	Dade	46	Male	No		Unknown	FL resident	03/24/20
4,269	Dade	54	Male	No		Yes	FL resident	03/24/20
4,270	Dade	56	Male	Yes	CO; FL	Unknown	FL resident	03/24/20
4,271	Dade	48	Male	Unknown			FL resident	03/24/20
4,272	Dade	56	Male	Yes	CO; FL	Yes	FL resident	03/24/20
4,273	Dade	48	Male	Unknown		No	FL resident	03/24/20
4,274	Dade	23	Female	Unknown		No	FL resident	03/24/20
4,275	Dade	33	Male	Unknown		Yes	FL resident	03/24/20
4,276	Dade	31	Male	No		No	FL resident	03/24/20
4,277	Dade	21	Male	Yes	MA; NJ; SPAIN	No	FL resident	03/24/20
4,278	Dade	68	Female	Yes	FL; ISRAEL	No	FL resident	03/24/20
4,279	Dade	19	Male	Yes	SPAIN	No	FL resident	03/24/20
4,280	Dade	50	Male	Unknown		Unknown	FL resident	03/24/20
4,281	Dade	29	Female	No		Yes	FL resident	03/24/20
4,282	Dade	32	Male	No		Yes	FL resident	03/24/20
4,283	Dade	49	Male	Yes	CO; FL; TX	Unknown	FL resident	03/24/20
4,284	Dade	39	Female	Unknown		Yes	FL resident	03/24/20
4,285	Dade	70	Female	No		Yes	FL resident	03/24/20
4,286	Dade	77	Male	No		Yes	FL resident	03/24/20
4,287	Dade	27	Male	Unknown		Unknown	FL resident	03/24/20
4,288	Dade	33	Male	No		Unknown	FL resident	03/24/20
4,289	Dade	73	Male	Yes	CA; ID; WA	Yes	FL resident	03/24/20
4,290	Dade	44	Female	Yes	ECUADOR	Yes	FL resident	03/24/20
4,291	Dade	49	Male	No		Unknown	FL resident	03/24/20
4,292	Dade	43	Female	Yes	BRAZIL	No	FL resident	03/24/20
4,293	Dade	70	Male	No		Yes	FL resident	03/24/20
4,294	Dade	41	Female	No		Unknown	FL resident	03/24/20
4,295	Dade	36	Male	Unknown		Unknown	FL resident	03/24/20
4,296	Dade	40	Female	No		Unknown	FL resident	03/24/20
4,297	Dade	78	Male	No		No	FL resident	03/24/20
4,298	Dade	28	Female	No		Yes	FL resident	03/24/20
4,299	Dade	26	Male	No		Yes	FL resident	03/24/20
4,300	Dade	31	Male	No		Unknown	FL resident	03/24/20
4,301	Dade	64	Female	Unknown		Yes	FL resident	03/24/20
4,302	Dade	70	Female	No		Yes	FL resident	03/24/20
4,303	Dade	66	Male	No		Yes	FL resident	03/24/20
4,304	Dade	40	Male	Unknown			FL resident	03/24/20
4,305	Dade	44	Male	No		Yes	FL resident	03/24/20
4,306	Dade	53	Male	No		Yes	FL resident	03/24/20
4,307	Dade	56	Male	Unknown			FL resident	03/24/20
4,308	Dade	49	Male	No		Unknown	FL resident	03/24/20
4,309	Dade	31	Female	Yes	DOMINICAN REPUBLIC	Yes	FL resident	03/24/20
4,310	Dade	51	Male	No		No	FL resident	03/24/20
4,311	Dade	50	Female	No		Yes	FL resident	03/24/20
4,312	Dade	57	Male	Unknown		Yes	FL resident	03/24/20
4,313	Dade	30	Female	Unknown		Unknown	FL resident	03/24/20

Coronavirus: line list of cases

Data verified as of Apr 12, 2020 at 10 AM

Data in this report are provisional and subject to change.

Case	County	Age	Gender	Travel related	Travel detail	Contact with a confirmed case	Jurisdiction	Date case counted
4,314	Dade	59	Female	No		Unknown	FL resident	03/24/20
4,315	Dade	49	Male	Unknown		Yes	FL resident	03/24/20
4,316	Dade	49	Female	No		Unknown	FL resident	03/24/20
4,317	Dade	31	Male	Unknown			FL resident	03/24/20
4,318	Dade	38	Male	Yes	FL; TX	Unknown	FL resident	03/24/20
4,319	Dade	21	Female	Yes	PORTUGAL	No	FL resident	03/24/20
4,320	Dade	20	Female	Yes	IRELAND	Yes	FL resident	03/24/20
4,321	Dade	52	Female	Unknown			FL resident	03/24/20
4,322	Dade	32	Female	Unknown			FL resident	03/24/20
4,323	Dade	94	Male	No		Unknown	FL resident	03/24/20
4,324	Dade	63	Male	Yes	NC	No	FL resident	03/24/20
4,325	Dade	20	Male	Yes	FRANCE; SPAIN; SWITZERLAND	Unknown	FL resident	03/24/20
4,326	Dade	39	Female	Unknown		No	FL resident	03/24/20
4,327	Dade	84	Male	Yes	NY	Unknown	FL resident	03/24/20
4,328	Dade	51	Male	No		No	FL resident	03/24/20
4,329	Dade	61	Male	No		No	FL resident	03/24/20
4,330	Dade	27	Female	No		Yes	FL resident	03/24/20
4,331	Dade	47	Male	Unknown		Yes	FL resident	03/24/20
4,332	Dade	25	Male	Unknown		Unknown	FL resident	03/24/20
4,333	Dade	72	Male	Yes	NY	Unknown	FL resident	03/24/20
4,334	Dade	27	Female	No		Yes	FL resident	03/24/20
4,335	Dade	76	Male	Yes	ISRAEL	Unknown	FL resident	03/24/20
4,336	Dade	58	Female	Yes	SPAIN	Yes	FL resident	03/24/20
4,337	Dade	41	Female	No		No	FL resident	03/24/20
4,338	Dade	28	Male	Yes	DC; FL	Unknown	FL resident	03/24/20
4,339	Dade	39	Male	No			FL resident	03/24/20
4,340	Dade	21	Male	Yes	PUERTO RICO	Yes	FL resident	03/24/20
4,341	Dade	39	Male	Unknown			FL resident	03/24/20
4,342	Dade	37	Male	Unknown			FL resident	03/24/20
4,343	Dade	64	Male	Yes	Brazil; FL; NJ; TX	Yes	FL resident	03/24/20
4,344	Dade	21	Male	Unknown			FL resident	03/24/20
4,345	Dade	41	Female	Yes	FL; JAMAICA	No	FL resident	03/24/20
4,346	Dade	28	Female	No		Unknown	FL resident	03/25/20
4,347	Dade	51	Female	No		No	FL resident	03/25/20
4,348	Dade	36	Female	No		Unknown	FL resident	03/25/20
4,349	Dade	11	Male	Unknown		Yes	FL resident	03/25/20
4,350	Dade	65	Male	Unknown			FL resident	03/25/20
4,351	Dade	73	Female	No		Yes	FL resident	03/25/20
4,352	Dade	29	Female	No		No	FL resident	03/25/20
4,353	Dade	27	Female	No		Yes	FL resident	03/25/20
4,354	Dade	45	Female	Unknown		Yes	FL resident	03/25/20
4,355	Dade	60	Female	Unknown			FL resident	03/25/20
4,356	Dade	49	Male	Yes	MEXICO	Unknown	FL resident	03/25/20
4,357	Dade	57	Male	No		Unknown	FL resident	03/25/20
4,358	Dade	49	Female	Unknown		Yes	FL resident	03/25/20
4,359	Dade	78	Male	Unknown		Unknown	FL resident	03/25/20
4,360	Dade	60	Female	Yes	EUROPE	No	FL resident	03/25/20
4,361	Dade	59	Male	Yes	NY; SPAIN	Unknown	FL resident	03/25/20
4,362	Dade	34	Female	No		Unknown	FL resident	03/25/20
4,363	Dade	80	Male	No		Yes	FL resident	03/25/20
4,364	Dade	57	Female	No		No	FL resident	03/25/20
4,365	Dade	32	Male	Unknown			FL resident	03/25/20
4,366	Dade	57	Female	No		Unknown	FL resident	03/25/20
4,367	Dade	55	Male	Unknown		Unknown	FL resident	03/25/20
4,368	Dade	24	Female	No		No	FL resident	03/25/20
4,369	Dade	42	Male	Unknown			FL resident	03/25/20
4,370	Dade	56	Male	No		Yes	FL resident	03/25/20
4,371	Dade	68	Female	No		No	FL resident	03/25/20
4,372	Dade	79	Female	Unknown		Unknown	FL resident	03/25/20
4,373	Dade	46	Female	Yes	SPAIN	No	FL resident	03/25/20
4,374	Dade	46	Male	Unknown		No	FL resident	03/25/20
4,375	Dade	21	Male	No		No	FL resident	03/25/20

Coronavirus: line list of cases

Data verified as of Apr 12, 2020 at 10 AM

Data in this report are provisional and subject to change.

Case	County	Age	Gender	Travel related	Travel detail	Contact with a confirmed case	Jurisdiction	Date case counted
4,376	Dade	67	Female	Yes	FL; NY	No	FL resident	03/25/20
4,377	Dade	51	Male	Yes	NY	Unknown	FL resident	03/25/20
4,378	Dade	38	Male	No		Unknown	FL resident	03/25/20
4,379	Dade	46	Female	No		Yes	FL resident	03/25/20
4,380	Dade	36	Male	No		No	FL resident	03/25/20
4,381	Dade	33	Female	No		Yes	FL resident	03/25/20
4,382	Dade	57	Female	No		Yes	FL resident	03/25/20
4,383	Dade	29	Male	Unknown		Unknown	FL resident	03/25/20
4,384	Dade	43	Male	No		No	FL resident	03/25/20
4,385	Dade	34	Female	Unknown		Yes	FL resident	03/25/20
4,386	Dade	60	Male	No		Yes	FL resident	03/25/20
4,387	Dade	99	Female	Unknown			FL resident	03/25/20
4,388	Dade	31	Male	Unknown		No	FL resident	03/25/20
4,389	Dade	25	Female	Unknown			FL resident	03/25/20
4,390	Dade	57	Male	No		Yes	FL resident	03/25/20
4,391	Dade	25	Male	Unknown		No	FL resident	03/25/20
4,392	Dade	30	Male	No		Unknown	FL resident	03/25/20
4,393	Dade	37	Male	Unknown			FL resident	03/25/20
4,394	Dade	88	Female	Unknown		Unknown	FL resident	03/25/20
4,395	Dade	37	Male	No		Unknown	FL resident	03/25/20
4,396	Dade	26	Male	Unknown			FL resident	03/25/20
4,397	Dade	19	Male	No		Yes	FL resident	03/25/20
4,398	Dade	34	Male	Unknown			FL resident	03/25/20
4,399	Dade	41	Female	No		Unknown	FL resident	03/25/20
4,400	Dade	33	Male	Unknown		Yes	FL resident	03/25/20
4,401	Dade	50	Male	Unknown			FL resident	03/25/20
4,402	Dade	21	Female	Unknown			FL resident	03/25/20
4,403	Dade	45	Male	Unknown		Unknown	FL resident	03/25/20
4,404	Dade	42	Male	No		No	FL resident	03/25/20
4,405	Dade	68	Female	Unknown		Yes	FL resident	03/25/20
4,406	Dade	51	Male	Unknown		Unknown	FL resident	03/25/20
4,407	Dade	67	Male	Unknown		Yes	FL resident	03/25/20
4,408	Dade	31	Male	Unknown			FL resident	03/25/20
4,409	Dade	36	Male	Yes	CA; NY; TX	No	FL resident	03/25/20
4,410	Dade	22	Female	No		Yes	FL resident	03/25/20
4,411	Dade	39	Male	No			FL resident	03/25/20
4,412	Dade	33	Male	Unknown			FL resident	03/25/20
4,413	Dade	83	Male	Yes	TX	Unknown	FL resident	03/25/20
4,414	Dade	56	Female	No		Unknown	FL resident	03/25/20
4,415	Dade	27	Male	Yes	BAHAMAS; CAYMAN ISLANDS; FL; JAMAICA; MEXICO	Unknown	FL resident	03/25/20
4,416	Dade	43	Male	No		Unknown	FL resident	03/25/20
4,417	Dade	61	Male	No		Unknown	FL resident	03/25/20
4,418	Dade	70	Female	No		Yes	FL resident	03/25/20
4,419	Dade	31	Male	No		Yes	FL resident	03/25/20
4,420	Dade	59	Male	No		No	FL resident	03/25/20
4,421	Dade	22	Male	No		No	FL resident	03/25/20
4,422	Dade	30	Female	Yes	CO	Unknown	FL resident	03/25/20
4,423	Dade	52	Male	No		No	FL resident	03/25/20
4,424	Dade	43	Male	Unknown		Unknown	FL resident	03/25/20
4,425	Dade	20	Male	No		No	FL resident	03/25/20
4,426	Dade	44	Female	Unknown		No	FL resident	03/25/20
4,427	Dade	28	Male	No		Unknown	FL resident	03/25/20
4,428	Dade	35	Male	Unknown		Unknown	FL resident	03/25/20
4,429	Dade	64	Male	Yes	NY	Unknown	FL resident	03/25/20
4,430	Dade	73	Male	No		Unknown	FL resident	03/25/20
4,431	Dade	53	Male	No		Yes	FL resident	03/25/20
4,432	Dade	48	Male	No		Yes	FL resident	03/25/20
4,433	Dade	37	Male	Unknown			FL resident	03/25/20
4,434	Dade	37	Male	No		No	FL resident	03/25/20
4,435	Dade	40	Male	Unknown			FL resident	03/25/20
4,436	Dade	54	Male	Unknown			FL resident	03/25/20

Coronavirus: line list of cases

Data verified as of Apr 12, 2020 at 10 AM

Data in this report are provisional and subject to change.

Case	County	Age	Gender	Travel related	Travel detail	Contact with a confirmed case	Jurisdiction	Date case counted
4,437	Dade	27	Male	Unknown		No	FL resident	03/25/20
4,438	Dade	46	Male	Unknown		Unknown	FL resident	03/25/20
4,439	Dade	40	Female	Unknown		Yes	FL resident	03/25/20
4,440	Dade	44	Female	Unknown			FL resident	03/25/20
4,441	Dade	39	Male	Unknown			FL resident	03/25/20
4,442	Dade	19	Female	No		Yes	FL resident	03/25/20
4,443	Dade	29	Male	No		Unknown	FL resident	03/25/20
4,444	Dade	45	Female	Unknown		Unknown	FL resident	03/25/20
4,445	Dade	31	Female	No		No	FL resident	03/25/20
4,446	Dade	27	Female	Unknown		Unknown	FL resident	03/25/20
4,447	Dade	40	Female	No		No	FL resident	03/25/20
4,448	Dade	34	Male	No		Yes	FL resident	03/25/20
4,449	Dade	20	Female	Yes	NY	Unknown	FL resident	03/25/20
4,450	Dade	59	Male	Unknown		Unknown	FL resident	03/25/20
4,451	Dade	52	Female	Yes	SPAIN	No	FL resident	03/25/20
4,452	Dade	76	Female	No		Yes	FL resident	03/25/20
4,453	Dade	51	Female	Yes	NY		FL resident	03/25/20
4,454	Dade	26	Female	No		Yes	FL resident	03/25/20
4,455	Dade	28	Male	No		Yes	FL resident	03/25/20
4,456	Dade	71	Male	Unknown			FL resident	03/25/20
4,457	Dade	3	Female	No		Yes	FL resident	03/25/20
4,458	Dade	3	Female	No		Yes	FL resident	03/25/20
4,459	Dade	46	Female	No		No	FL resident	03/25/20
4,460	Dade	31	Female	No		Yes	FL resident	03/25/20
4,461	Dade	72	Male	Yes	CO	Unknown	FL resident	03/25/20
4,462	Dade	48	Male	No		Yes	FL resident	03/25/20
4,463	Dade	70	Female	Unknown			FL resident	03/25/20
4,464	Dade	84	Male	No		Unknown	FL resident	03/25/20
4,465	Dade	45	Male	No		Yes	FL resident	03/25/20
4,466	Dade	75	Male	No		Unknown	FL resident	03/25/20
4,467	Dade	23	Male	No		Yes	FL resident	03/25/20
4,468	Dade	23	Male	Unknown		Unknown	FL resident	03/25/20
4,469	Dade	53	Male	No		Yes	FL resident	03/25/20
4,470	Dade	72	Male	No		Unknown	FL resident	03/25/20
4,471	Dade	65	Female	Yes	MD	Yes	FL resident	03/25/20
4,472	Dade	67	Male	Unknown		No	FL resident	03/25/20
4,473	Dade	20	Male	Yes	SPAIN; UNITED KINGDOM	Yes	FL resident	03/25/20
4,474	Dade	42	Male	Unknown			FL resident	03/25/20
4,475	Dade	81	Female	No		No	FL resident	03/25/20
4,476	Dade	70	Male	Yes	MD	Yes	FL resident	03/25/20
4,477	Dade	66	Female	No		Yes	FL resident	03/25/20
4,478	Dade	48	Male	Unknown		Yes	FL resident	03/25/20
4,479	Dade	68	Male	No		Yes	FL resident	03/25/20
4,480	Dade	75	Female	No		Yes	FL resident	03/25/20
4,481	Dade	44	Male	Unknown			FL resident	03/25/20
4,482	Dade	36	Female	Unknown			FL resident	03/25/20
4,483	Dade	55	Female	Yes	ECUADOR	Yes	FL resident	03/25/20
4,484	Dade	61	Male	Unknown		Unknown	FL resident	03/25/20
4,485	Dade	59	Female	No		Yes	FL resident	03/25/20
4,486	Dade	57	Female	Unknown		Yes	FL resident	03/25/20
4,487	Dade	35	Female	Yes	FL; NY	Yes	FL resident	03/25/20
4,488	Dade	35	Male	Unknown		Yes	FL resident	03/25/20
4,489	Dade	62	Male	No		Unknown	FL resident	03/25/20
4,490	Dade	41	Male	Yes	NY	Unknown	FL resident	03/25/20
4,491	Dade	58	Female	No		Unknown	FL resident	03/25/20
4,492	Dade	40	Female	Unknown			FL resident	03/25/20
4,493	Dade	34	Female	Unknown			FL resident	03/25/20
4,494	Dade	28	Male	No		No	FL resident	03/25/20
4,495	Dade	64	Male	Unknown			FL resident	03/25/20
4,496	Dade	28	Female	Unknown		Yes	FL resident	03/26/20
4,497	Dade	34	Male	No		Yes	FL resident	03/26/20
4,498	Dade	60	Male	No		No	FL resident	03/26/20

Coronavirus: line list of cases

Data verified as of Apr 12, 2020 at 10 AM

Data in this report are provisional and subject to change.

Case	County	Age	Gender	Travel related	Travel detail	Contact with a confirmed case	Jurisdiction	Date case counted
4,499	Dade	31	Male	No		Yes	FL resident	03/26/20
4,500	Dade	39	Male	No		Yes	FL resident	03/26/20
4,501	Dade	50	Female	Yes	NY	No	FL resident	03/26/20
4,502	Dade	43	Male	Unknown		Unknown	FL resident	03/26/20
4,503	Dade	40	Female	Yes	CUBA	Yes	FL resident	03/26/20
4,504	Dade	28	Male	Yes	FL; SC	Unknown	FL resident	03/26/20
4,505	Dade	66	Female	Unknown		Unknown	FL resident	03/26/20
4,506	Dade	48	Male	Unknown		Unknown	FL resident	03/26/20
4,507	Dade	47	Male	Yes	SPAIN	Yes	FL resident	03/26/20
4,508	Dade	50	Male	No		Unknown	FL resident	03/26/20
4,509	Dade	40	Female	No		Yes	FL resident	03/26/20
4,510	Dade	48	Male	Unknown		Unknown	FL resident	03/26/20
4,511	Dade	27	Male	Yes	LA	Yes	FL resident	03/26/20
4,512	Dade	52	Female	Yes	FL; NY	Yes	FL resident	03/26/20
4,513	Dade	24	Male	No		Unknown	FL resident	03/26/20
4,514	Dade	27	Female	No		Yes	FL resident	03/26/20
4,515	Dade	31	Male	Unknown			FL resident	03/26/20
4,516	Dade	29	Male	No		No	FL resident	03/26/20
4,517	Dade	79	Male	Yes	ECUADOR	Yes	FL resident	03/26/20
4,518	Dade	37	Male	Unknown			FL resident	03/26/20
4,519	Dade	27	Female	Unknown			FL resident	03/26/20
4,520	Dade	28	Male	Unknown		Yes	FL resident	03/26/20
4,521	Dade	39	Male	No		No	FL resident	03/26/20
4,522	Dade	67	Female	Unknown		Unknown	FL resident	03/26/20
4,523	Dade	48	Male	No		Yes	FL resident	03/26/20
4,524	Dade	45	Male	No		Unknown	FL resident	03/26/20
4,525	Dade	47	Male	Yes	CO	Yes	FL resident	03/26/20
4,526	Dade	13	Female	No		Yes	FL resident	03/26/20
4,527	Dade	46	Female	No		Yes	FL resident	03/26/20
4,528	Dade	67	Male	Unknown		Unknown	FL resident	03/26/20
4,529	Dade	64	Male	Unknown			FL resident	03/26/20
4,530	Dade	20	Male	Unknown			FL resident	03/26/20
4,531	Dade	52	Female	No		Unknown	FL resident	03/26/20
4,532	Dade	31	Male	No		Unknown	FL resident	03/26/20
4,533	Dade	53	Male	Unknown		Unknown	FL resident	03/26/20
4,534	Dade	47	Female	Unknown			FL resident	03/26/20
4,535	Dade	66	Female	Unknown			FL resident	03/26/20
4,536	Dade	30	Female	Unknown		Yes	FL resident	03/26/20
4,537	Dade	50	Female	Yes	BAHAMAS	Yes	FL resident	03/26/20
4,538	Dade	82	Male	Unknown			FL resident	03/26/20
4,539	Dade	43	Female	No		Yes	FL resident	03/26/20
4,540	Dade	59	Male	Unknown		Unknown	FL resident	03/26/20
4,541	Dade	30	Male	No		Yes	FL resident	03/26/20
4,542	Dade	55	Male	Unknown			FL resident	03/26/20
4,543	Dade	39	Male	No		Unknown	FL resident	03/26/20
4,544	Dade	24	Female	No		No	FL resident	03/26/20
4,545	Dade	35	Male	Yes	NJ	Unknown	FL resident	03/26/20
4,546	Dade	23	Female	Unknown		Unknown	FL resident	03/26/20
4,547	Dade	34	Male	Unknown		Unknown	FL resident	03/26/20
4,548	Dade	23	Female	No		Yes	FL resident	03/26/20
4,549	Dade	26	Male	No		No	FL resident	03/26/20
4,550	Dade	42	Male	Yes	FL; UNKNOWN	Unknown	FL resident	03/26/20
4,551	Dade	49	Female	Yes	FRANCE	No	FL resident	03/26/20
4,552	Dade	46	Male	Unknown			FL resident	03/26/20
4,553	Dade	58	Male	Unknown		Unknown	FL resident	03/26/20
4,554	Dade	44	Male	No		Unknown	FL resident	03/26/20
4,555	Dade	55	Male	Yes	CUBA	Unknown	FL resident	03/26/20
4,556	Dade	31	Male	No		Unknown	FL resident	03/26/20
4,557	Dade	54	Male	No		Yes	FL resident	03/26/20
4,558	Dade	27	Female	Yes	CO	No	FL resident	03/26/20
4,559	Dade	17	Female	No		Yes	FL resident	03/26/20
4,560	Dade	34	Male	Unknown			FL resident	03/26/20

Coronavirus: line list of cases

Data verified as of Apr 12, 2020 at 10 AM

Data in this report are provisional and subject to change.

Case	County	Age	Gender	Travel related	Travel detail	Contact with a confirmed case	Jurisdiction	Date case counted
4,561	Dade	31	Male	Unknown		Yes	FL resident	03/26/20
4,562	Dade	62	Female	No		Yes	FL resident	03/26/20
4,563	Dade	63	Male	No		No	FL resident	03/26/20
4,564	Dade	30	Female	Unknown			FL resident	03/26/20
4,565	Dade	57	Male	Yes	NV	Yes	FL resident	03/26/20
4,566	Dade	29	Female	Yes	NY	Yes	FL resident	03/26/20
4,567	Dade	28	Female	Yes	DOMINICAN REPUBLIC; MEXICO; NY; SPAIN	Unknown	FL resident	03/26/20
4,568	Dade	48	Female	No		No	FL resident	03/26/20
4,569	Dade	47	Male	No		Yes	FL resident	03/26/20
4,570	Dade	37	Female	Unknown			FL resident	03/26/20
4,571	Dade	49	Female	No		No	FL resident	03/26/20
4,572	Dade	24	Female	Unknown			FL resident	03/26/20
4,573	Dade	36	Male	No		Yes	FL resident	03/26/20
4,574	Dade	13	Male	No		Yes	FL resident	03/26/20
4,575	Dade	72	Female	Unknown			FL resident	03/26/20
4,576	Dade	35	Female	Unknown			FL resident	03/26/20
4,577	Dade	28	Male	Yes	LA	No	FL resident	03/26/20
4,578	Dade	26	Male	Unknown		Unknown	FL resident	03/26/20
4,579	Dade	47	Male	No		Unknown	FL resident	03/26/20
4,580	Dade	59	Male	No		Unknown	FL resident	03/26/20
4,581	Dade	63	Male	No		Unknown	FL resident	03/26/20
4,582	Dade	26	Female	No		Unknown	FL resident	03/26/20
4,583	Dade	43	Male	No		Yes	FL resident	03/26/20
4,584	Dade	51	Male	Unknown		Unknown	FL resident	03/26/20
4,585	Dade	43	Male	Unknown			FL resident	03/26/20
4,586	Dade	48	Female	Unknown			FL resident	03/26/20
4,587	Dade	32	Male	No		Unknown	FL resident	03/26/20
4,588	Dade	33	Male	Unknown		Unknown	FL resident	03/26/20
4,589	Dade	30	Male	No		Unknown	FL resident	03/26/20
4,590	Dade	62	Female	Yes	FL; TN	Yes	FL resident	03/26/20
4,591	Dade	47	Male	Yes	FL; TN	Yes	FL resident	03/26/20
4,592	Dade	36	Male	No		Unknown	FL resident	03/26/20
4,593	Dade	60	Female	No		Unknown	FL resident	03/26/20
4,594	Dade	18	Female	Unknown			FL resident	03/26/20
4,595	Dade	40	Male	Unknown			FL resident	03/26/20
4,596	Dade	71	Male	No		No	FL resident	03/26/20
4,597	Dade	41	Male	No		Yes	FL resident	03/26/20
4,598	Dade	21	Female	No		Yes	FL resident	03/26/20
4,599	Dade	42	Female	No		No	FL resident	03/26/20
4,600	Dade	25	Female	No		Unknown	FL resident	03/26/20
4,601	Dade	46	Female	No		Yes	FL resident	03/26/20
4,602	Dade	12	Female	No		Yes	FL resident	03/26/20
4,603	Dade	33	Female	Unknown		Unknown	FL resident	03/26/20
4,604	Dade	22	Male	No		Unknown	FL resident	03/26/20
4,605	Dade	45	Male	No		No	FL resident	03/26/20
4,606	Dade	24	Male	Unknown		Yes	FL resident	03/26/20
4,607	Dade	73	Male	Unknown		Yes	FL resident	03/26/20
4,608	Dade	29	Female	Unknown			FL resident	03/26/20
4,609	Dade	92	Female	Unknown			FL resident	03/26/20
4,610	Dade	83	Female	No		Unknown	FL resident	03/26/20
4,611	Dade	22	Male	Unknown			FL resident	03/26/20
4,612	Dade	55	Female	No		Yes	FL resident	03/26/20
4,613	Dade	80	Female	Yes	SPAIN	Yes	FL resident	03/26/20
4,614	Dade	68	Female	No		Unknown	FL resident	03/26/20
4,615	Dade	51	Male	No		No	FL resident	03/26/20
4,616	Dade	55	Female	No		Yes	FL resident	03/26/20
4,617	Dade	36	Male	Unknown		Yes	FL resident	03/26/20
4,618	Dade	22	Male	No			FL resident	03/26/20
4,619	Dade	28	Male	No			FL resident	03/26/20
4,620	Dade	75	Male	No		Unknown	FL resident	03/26/20
4,621	Dade	52	Female	Yes	SPAIN	Yes	FL resident	03/26/20

Coronavirus: line list of cases

Data verified as of Apr 12, 2020 at 10 AM

Data in this report are provisional and subject to change.

Case	County	Age	Gender	Travel related	Travel detail	Contact with a confirmed case	Jurisdiction	Date case counted
4,622	Dade	75	Male	No		Unknown	FL resident	03/26/20
4,623	Dade	52	Male	No		Yes	FL resident	03/26/20
4,624	Dade	83	Male	No		Unknown	FL resident	03/26/20
4,625	Dade	94	Female	No		Yes	FL resident	03/26/20
4,626	Dade	60	Female	Unknown			FL resident	03/26/20
4,627	Dade	34	Female	Yes	NY	Yes	FL resident	03/26/20
4,628	Dade	71	Male	No		Unknown	FL resident	03/26/20
4,629	Dade	77	Male	No		Yes	FL resident	03/26/20
4,630	Dade	71	Female	No		No	FL resident	03/26/20
4,631	Dade	88	Male	No		Yes	FL resident	03/26/20
4,632	Dade	77	Male	No		No	FL resident	03/26/20
4,633	Dade	62	Male	Unknown			FL resident	03/26/20
4,634	Dade	72	Male	Yes	FRANCE; UNITED KINGDOM	Unknown	FL resident	03/26/20
4,635	Dade	60	Female	Yes	NV	Yes	FL resident	03/26/20
4,636	Dade	40	Male	Unknown		No	FL resident	03/26/20
4,637	Dade	37	Male	Yes	UNITED KINGDOM	Yes	FL resident	03/26/20
4,638	Dade	39	Female	No		Yes	FL resident	03/26/20
4,639	Dade	51	Female	No		No	FL resident	03/26/20
4,640	Dade	20	Male	Yes	SPAIN	Unknown	FL resident	03/26/20
4,641	Dade	79	Male	No		Yes	FL resident	03/26/20
4,642	Dade	54	Male	No		No	FL resident	03/26/20
4,643	Dade	57	Male	Unknown			FL resident	03/26/20
4,644	Dade	50	Male	No		No	FL resident	03/26/20
4,645	Dade	49	Male	Unknown			FL resident	03/26/20
4,646	Dade	35	Male	No		Yes	FL resident	03/26/20
4,647	Dade	45	Female	No		No	FL resident	03/26/20
4,648	Dade	36	Female	No		No	FL resident	03/26/20
4,649	Dade	27	Male	No		Yes	FL resident	03/26/20
4,650	Dade	26	Female	No		Yes	FL resident	03/26/20
4,651	Dade	51	Female	Unknown		No	FL resident	03/26/20
4,652	Dade	54	Male	Unknown		No	FL resident	03/26/20
4,653	Dade	40	Male	No		No	FL resident	03/26/20
4,654	Dade	33	Male	Unknown		No	FL resident	03/26/20
4,655	Dade	43	Female	Unknown			FL resident	03/26/20
4,656	Dade	32	Female	Unknown		Yes	FL resident	03/26/20
4,657	Dade	32	Male	No		Unknown	FL resident	03/26/20
4,658	Dade	68	Female	No		Yes	FL resident	03/26/20
4,659	Dade	21	Female	Unknown			FL resident	03/26/20
4,660	Dade	30	Male	No		Yes	FL resident	03/26/20
4,661	Dade	47	Female	Yes	SPAIN	Yes	FL resident	03/27/20
4,662	Dade	57	Female	No		Yes	FL resident	03/27/20
4,663	Dade	41	Female	Unknown		Yes	FL resident	03/27/20
4,664	Dade	45	Male	No		No	FL resident	03/27/20
4,665	Dade	59	Female	Unknown		Unknown	FL resident	03/27/20
4,666	Dade	39	Female	Unknown		No	FL resident	03/27/20
4,667	Dade	47	Female	No		Yes	FL resident	03/27/20
4,668	Dade	73	Female	No		No	FL resident	03/27/20
4,669	Dade	41	Male	No		Yes	FL resident	03/27/20
4,670	Dade	53	Male	Unknown		Yes	FL resident	03/27/20
4,671	Dade	63	Male	Unknown		Unknown	FL resident	03/27/20
4,672	Dade	29	Female	Unknown		Yes	FL resident	03/27/20
4,673	Dade	71	Female	No		Unknown	FL resident	03/27/20
4,674	Dade	71	Male	Unknown		Yes	FL resident	03/27/20
4,675	Dade	24	Male	No			FL resident	03/27/20
4,676	Dade	40	Female	Unknown			FL resident	03/27/20
4,677	Dade	71	Female	No		Unknown	FL resident	03/27/20
4,678	Dade	39	Male	Unknown		Yes	FL resident	03/27/20
4,679	Dade	30	Male	Yes	FL; WA	Yes	FL resident	03/27/20
4,680	Dade	27	Male	No		Yes	FL resident	03/27/20
4,681	Dade	72	Male	No		Unknown	FL resident	03/27/20
4,682	Dade	40	Female	No		Yes	FL resident	03/27/20
4,683	Dade	21	Unknown	Unknown		Unknown	FL resident	03/27/20

Coronavirus: line list of cases

Data verified as of Apr 12, 2020 at 10 AM

Data in this report are provisional and subject to change.

Case	County	Age	Gender	Travel related	Travel detail	Contact with a confirmed case	Jurisdiction	Date case counted
4,684	Dade	56	Female	Unknown		Yes	FL resident	03/27/20
4,685	Dade	26	Male	Unknown		Unknown	FL resident	03/27/20
4,686	Dade	71	Male	No		No	FL resident	03/27/20
4,687	Dade	23	Female	Unknown			FL resident	03/27/20
4,688	Dade	68	Male	No		Yes	FL resident	03/27/20
4,689	Dade	47	Male	No		Yes	FL resident	03/27/20
4,690	Dade	21	Male	Yes	FL; SPAIN	Unknown	FL resident	03/27/20
4,691	Dade	48	Male	Yes	FL; SPAIN	Unknown	FL resident	03/27/20
4,692	Dade	42	Female	No		Unknown	FL resident	03/27/20
4,693	Dade	34	Female	No		No	FL resident	03/27/20
4,694	Dade	22	Male	Unknown			FL resident	03/27/20
4,695	Dade	39	Male	No		Yes	FL resident	03/27/20
4,696	Dade	55	Female	Unknown			FL resident	03/27/20
4,697	Dade	48	Female	Unknown			FL resident	03/27/20
4,698	Dade	52	Male	No		Unknown	FL resident	03/27/20
4,699	Dade	31	Male	No		Yes	FL resident	03/27/20
4,700	Dade	65	Female	No		No	FL resident	03/27/20
4,701	Dade	35	Male	Unknown		Yes	FL resident	03/27/20
4,702	Dade	53	Female	Unknown		Yes	FL resident	03/27/20
4,703	Dade	31	Male	Unknown		Unknown	FL resident	03/27/20
4,704	Dade	82	Female	No		No	FL resident	03/27/20
4,705	Dade	67	Male	Unknown		Unknown	FL resident	03/27/20
4,706	Dade	34	Male	Unknown			FL resident	03/27/20
4,707	Dade	40	Male	No		Yes	FL resident	03/27/20
4,708	Dade	68	Female	Yes	FRANCE	Yes	FL resident	03/27/20
4,709	Dade	68	Female	No		Unknown	FL resident	03/27/20
4,710	Dade	53	Male	No		Yes	FL resident	03/27/20
4,711	Dade	30	Female	Unknown			FL resident	03/27/20
4,712	Dade	65	Male	No		Unknown	FL resident	03/27/20
4,713	Dade	53	Female	No		No	FL resident	03/27/20
4,714	Dade	30	Male	No		Yes	FL resident	03/27/20
4,715	Dade	69	Male	No		Yes	FL resident	03/27/20
4,716	Dade	50	Male	No		Yes	FL resident	03/27/20
4,717	Dade	31	Male	Yes	CA; CO; FL	Yes	FL resident	03/27/20
4,718	Dade	33	Male	Yes	CO; FL	Yes	FL resident	03/27/20
4,719	Dade	23	Female	Yes	CO; FL	Yes	FL resident	03/27/20
4,720	Dade	24	Male	No		No	FL resident	03/27/20
4,721	Dade	44	Male	No		Yes	FL resident	03/27/20
4,722	Dade	33	Male	Unknown			FL resident	03/27/20
4,723	Dade	58	Female	Unknown		Yes	FL resident	03/27/20
4,724	Dade	79	Male	Unknown		Unknown	FL resident	03/27/20
4,725	Dade	65	Male	No		Unknown	FL resident	03/27/20
4,726	Dade	81	Male	No		Unknown	FL resident	03/27/20
4,727	Dade	52	Male	No		Yes	FL resident	03/27/20
4,728	Dade	75	Female	No		No	FL resident	03/27/20
4,729	Dade	55	Male	No		Unknown	FL resident	03/27/20
4,730	Dade	46	Female	No		Yes	FL resident	03/27/20
4,731	Dade	54	Male	Unknown			FL resident	03/27/20
4,732	Dade	33	Male	Yes	MS; NY	Yes	FL resident	03/27/20
4,733	Dade	29	Female	Unknown			FL resident	03/27/20
4,734	Dade	57	Male	Unknown			FL resident	03/27/20
4,735	Dade	28	Female	Unknown			FL resident	03/27/20
4,736	Dade	24	Male	No		No	FL resident	03/27/20
4,737	Dade	35	Female	Unknown			FL resident	03/27/20
4,738	Dade	42	Female	Unknown		Unknown	FL resident	03/27/20
4,739	Dade	40	Male	Unknown			FL resident	03/27/20
4,740	Dade	34	Female	No		Yes	FL resident	03/27/20
4,741	Dade	37	Male	Unknown		Yes	FL resident	03/27/20
4,742	Dade	73	Male	Yes	NY	No	FL resident	03/27/20
4,743	Dade	44	Male	No		No	FL resident	03/27/20
4,744	Dade	69	Female	No		Yes	FL resident	03/27/20
4,745	Dade	29	Female	Yes	NY	Yes	FL resident	03/27/20

Coronavirus: line list of cases

Data verified as of Apr 12, 2020 at 10 AM

Data in this report are provisional and subject to change.

Case	County	Age	Gender	Travel related	Travel detail	Contact with a confirmed case	Jurisdiction	Date case counted
4,746	Dade	37	Female	Unknown		Yes	FL resident	03/27/20
4,747	Dade	33	Female	Yes	Thailand		FL resident	03/27/20
4,748	Dade	57	Female	Yes	SPAIN	Unknown	FL resident	03/27/20
4,749	Dade	31	Male	No		Yes	FL resident	03/27/20
4,750	Dade	48	Female	Unknown		Unknown	FL resident	03/27/20
4,751	Dade	54	Female	No		Unknown	FL resident	03/27/20
4,752	Dade	42	Female	No		Yes	FL resident	03/27/20
4,753	Dade	60	Female	No		Yes	FL resident	03/27/20
4,754	Dade	55	Male	No		Yes	FL resident	03/27/20
4,755	Dade	55	Male	Unknown		Unknown	FL resident	03/27/20
4,756	Dade	38	Female	Unknown			FL resident	03/27/20
4,757	Dade	74	Male	Unknown		Unknown	FL resident	03/27/20
4,758	Dade	23	Male	Unknown			FL resident	03/27/20
4,759	Dade	68	Female	No		No	FL resident	03/27/20
4,760	Dade	49	Male	Unknown		Yes	FL resident	03/27/20
4,761	Dade	64	Male	Unknown		Unknown	FL resident	03/27/20
4,762	Dade	67	Male	Unknown			FL resident	03/27/20
4,763	Dade	60	Male	Unknown			FL resident	03/27/20
4,764	Dade	14	Male	Unknown			FL resident	03/27/20
4,765	Dade	71	Female	No		No	FL resident	03/27/20
4,766	Dade	50	Male	Unknown			FL resident	03/27/20
4,767	Dade	76	Male	Unknown			FL resident	03/27/20
4,768	Dade	58	Female	Unknown		Unknown	FL resident	03/27/20
4,769	Dade	30	Female	Unknown			FL resident	03/27/20
4,770	Dade	66	Female	No		No	FL resident	03/27/20
4,771	Dade	49	Male	Unknown		Unknown	FL resident	03/27/20
4,772	Dade	46	Male	Unknown			FL resident	03/27/20
4,773	Dade	49	Male	No		Yes	FL resident	03/27/20
4,774	Dade	59	Male	Unknown		Unknown	FL resident	03/27/20
4,775	Dade	41	Male	No		Yes	FL resident	03/27/20
4,776	Dade	68	Female	No		Yes	FL resident	03/27/20
4,777	Dade	40	Female	Unknown			FL resident	03/27/20
4,778	Dade	48	Male	Unknown			FL resident	03/27/20
4,779	Dade	54	Male	Unknown			FL resident	03/27/20
4,780	Dade	55	Female	Unknown			FL resident	03/27/20
4,781	Dade	52	Female	Unknown		Yes	FL resident	03/27/20
4,782	Dade	55	Male	Unknown			FL resident	03/27/20
4,783	Dade	95	Female	Unknown			FL resident	03/27/20
4,784	Dade	51	Female	No		Yes	FL resident	03/27/20
4,785	Dade	52	Female	No		Yes	FL resident	03/27/20
4,786	Dade	74	Female	Unknown		Unknown	FL resident	03/27/20
4,787	Dade	54	Male	Unknown		Unknown	FL resident	03/27/20
4,788	Dade	49	Female	No		Yes	FL resident	03/27/20
4,789	Dade	22	Male	No		Yes	FL resident	03/27/20
4,790	Dade	22	Male	Unknown			FL resident	03/27/20
4,791	Dade	32	Female	Unknown		Yes	FL resident	03/27/20
4,792	Dade	53	Female	No		Unknown	FL resident	03/27/20
4,793	Dade	39	Male	No		Unknown	FL resident	03/27/20
4,794	Dade	30	Female	Unknown		Unknown	FL resident	03/27/20
4,795	Dade	23	Female	Yes	SPAIN	Yes	FL resident	03/27/20
4,796	Dade	50	Male	Unknown			FL resident	03/27/20
4,797	Dade	56	Female	Unknown		Yes	FL resident	03/27/20
4,798	Dade	61	Female	No		Unknown	FL resident	03/27/20
4,799	Dade	38	Male	Unknown			FL resident	03/27/20
4,800	Dade	61	Female	No		No	FL resident	03/27/20
4,801	Dade	50	Male	Unknown		Yes	FL resident	03/27/20
4,802	Dade	72	Female	Unknown		Unknown	FL resident	03/27/20
4,803	Dade	36	Male	Unknown			FL resident	03/27/20
4,804	Dade	87	Male	Unknown		No	FL resident	03/27/20
4,805	Dade	55	Female	No		Unknown	FL resident	03/27/20
4,806	Dade	72	Male	Unknown			FL resident	03/27/20
4,807	Dade	81	Female	No		Unknown	FL resident	03/27/20

Coronavirus: line list of cases

Data verified as of Apr 12, 2020 at 10 AM

Data in this report are provisional and subject to change.

Case	County	Age	Gender	Travel related	Travel detail	Contact with a confirmed case	Jurisdiction	Date case counted
4,808	Dade	42	Male	Unknown			FL resident	03/27/20
4,809	Dade	37	Male	No		No	FL resident	03/27/20
4,810	Dade	83	Male	Unknown			FL resident	03/27/20
4,811	Dade	65	Female	Unknown		Unknown	FL resident	03/27/20
4,812	Dade	72	Female	No		Yes	FL resident	03/27/20
4,813	Dade	76	Male	No		Yes	FL resident	03/27/20
4,814	Dade	49	Female	No		No	FL resident	03/27/20
4,815	Dade	51	Female	Yes	SPAIN	Yes	FL resident	03/27/20
4,816	Dade	36	Male	No			FL resident	03/27/20
4,817	Dade	39	Male	Yes	NV	Yes	FL resident	03/27/20
4,818	Dade	30	Female	No		Yes	FL resident	03/27/20
4,819	Dade	54	Female	No		Unknown	FL resident	03/27/20
4,820	Dade	44	Male	No		Unknown	FL resident	03/27/20
4,821	Dade	73	Male	Unknown			FL resident	03/27/20
4,822	Dade	49	Male	No		No	FL resident	03/27/20
4,823	Dade	81	Male	Unknown		Unknown	FL resident	03/27/20
4,824	Dade	88	Female	No			FL resident	03/27/20
4,825	Dade	64	Female	No		No	FL resident	03/27/20
4,826	Dade	35	Male	Unknown		Unknown	FL resident	03/27/20
4,827	Dade	72	Male	No		Yes	FL resident	03/27/20
4,828	Dade	75	Male	No		Yes	FL resident	03/27/20
4,829	Dade	69	Male	No		Unknown	FL resident	03/27/20
4,830	Dade	26	Male	No		Unknown	FL resident	03/27/20
4,831	Dade	19	Male	No		No	FL resident	03/27/20
4,832	Dade	53	Male	Unknown			FL resident	03/27/20
4,833	Dade	63	Male	Unknown			FL resident	03/27/20
4,834	Dade	32	Female	Unknown			FL resident	03/27/20
4,835	Dade	34	Female	Yes	FL; MEXICO	No	FL resident	03/27/20
4,836	Dade	54	Female	No		No	FL resident	03/27/20
4,837	Dade	53	Male	No		No	FL resident	03/27/20
4,838	Dade	80	Male	No		Yes	FL resident	03/27/20
4,839	Dade	51	Female	No		Unknown	FL resident	03/27/20
4,840	Dade	56	Male	Unknown		Yes	FL resident	03/27/20
4,841	Dade	23	Female	Yes	PA	Yes	FL resident	03/27/20
4,842	Dade	58	Female	Yes	ECUADOR	No	FL resident	03/27/20
4,843	Dade	63	Female	Unknown			FL resident	03/27/20
4,844	Dade	66	Male	No		Unknown	FL resident	03/27/20
4,845	Dade	34	Female	No		Unknown	FL resident	03/27/20
4,846	Dade	36	Male	Yes	COSTA RICA; NJ	Unknown	FL resident	03/27/20
4,847	Dade	77	Male	No			FL resident	03/27/20
4,848	Dade	33	Female	No		Unknown	FL resident	03/27/20
4,849	Dade	47	Male	Unknown			FL resident	03/27/20
4,850	Dade	53	Male	Unknown		Unknown	FL resident	03/27/20
4,851	Dade	43	Male	Unknown		Unknown	FL resident	03/27/20
4,852	Dade	39	Male	Unknown		Unknown	FL resident	03/27/20
4,853	Dade	72	Female	Unknown		No	FL resident	03/27/20
4,854	Dade	85	Male	Yes	FL; SPAIN	Yes	FL resident	03/27/20
4,855	Dade	61	Female	Unknown		Unknown	FL resident	03/28/20
4,856	Dade	63	Male	Unknown			FL resident	03/28/20
4,857	Dade	85	Female	Unknown		Unknown	FL resident	03/28/20
4,858	Dade	53	Female	No		No	FL resident	03/28/20
4,859	Dade	36	Female	No		No	FL resident	03/28/20
4,860	Dade	19	Female	Unknown			FL resident	03/28/20
4,861	Dade	47	Female	Unknown		Unknown	FL resident	03/28/20
4,862	Dade	36	Female	No		Yes	FL resident	03/28/20
4,863	Dade	79	Female	Unknown			FL resident	03/28/20
4,864	Dade	47	Male	Unknown			FL resident	03/28/20
4,865	Dade	63	Male	Yes	FL; Mexico		FL resident	03/28/20
4,866	Dade	49	Female	Unknown			FL resident	03/28/20
4,867	Dade	58	Male	No		No	FL resident	03/28/20
4,868	Dade	41	Female	No		Yes	FL resident	03/28/20
4,869	Dade	56	Male	Unknown		No	FL resident	03/28/20

Coronavirus: line list of cases

Data verified as of Apr 12, 2020 at 10 AM

Data in this report are provisional and subject to change.

Case	County	Age	Gender	Travel related	Travel detail	Contact with a confirmed case	Jurisdiction	Date case counted
4,870	Dade	41	Female	Yes	UNITED KINGDOM	Yes	FL resident	03/28/20
4,871	Dade	23	Female	Unknown			FL resident	03/28/20
4,872	Dade	52	Male	No		Yes	FL resident	03/28/20
4,873	Dade	61	Male	Unknown		Yes	FL resident	03/28/20
4,874	Dade	42	Male	Yes	NY	Unknown	FL resident	03/28/20
4,875	Dade	54	Male	Unknown		Yes	FL resident	03/28/20
4,876	Dade	49	Female	No		Yes	FL resident	03/28/20
4,877	Dade	42	Female	Unknown			FL resident	03/28/20
4,878	Dade	74	Female	Unknown		Yes	FL resident	03/28/20
4,879	Dade	50	Male	No		Unknown	FL resident	03/28/20
4,880	Dade	71	Female	Unknown		Yes	FL resident	03/28/20
4,881	Dade	54	Male	Yes	ECUADOR	Yes	FL resident	03/28/20
4,882	Dade	79	Female	Yes	SPAIN	Yes	FL resident	03/28/20
4,883	Dade	49	Male	Unknown		Yes	FL resident	03/28/20
4,884	Dade	50	Female	No		Unknown	FL resident	03/28/20
4,885	Dade	86	Male	No		No	FL resident	03/28/20
4,886	Dade	30	Male	Unknown			FL resident	03/28/20
4,887	Dade	33	Male	Unknown			FL resident	03/28/20
4,888	Dade	39	Male	Unknown			FL resident	03/28/20
4,889	Dade	54	Unknown	Unknown		Unknown	FL resident	03/28/20
4,890	Dade	51	Male	Yes	FL; NJ	No	FL resident	03/28/20
4,891	Dade	42	Male	No		No	FL resident	03/28/20
4,892	Dade	34	Male	No		Yes	FL resident	03/28/20
4,893	Dade	31	Male	Unknown			FL resident	03/28/20
4,894	Dade	37	Male	Unknown			FL resident	03/28/20
4,895	Dade	57	Male	No		Yes	FL resident	03/28/20
4,896	Dade	36	Male	No		Yes	FL resident	03/28/20
4,897	Dade	34	Male	Unknown			FL resident	03/28/20
4,898	Dade	50	Female	Unknown		Yes	FL resident	03/28/20
4,899	Dade	33	Female	No		Unknown	FL resident	03/28/20
4,900	Dade	54	Male	Unknown		No	FL resident	03/28/20
4,901	Dade	23	Male	No		No	FL resident	03/28/20
4,902	Dade	56	Female	Unknown			FL resident	03/28/20
4,903	Dade	47	Female	No		No	FL resident	03/28/20
4,904	Dade	54	Male	No		No	FL resident	03/28/20
4,905	Dade	29	Female	Unknown			FL resident	03/28/20
4,906	Dade	30	Female	No		No	FL resident	03/28/20
4,907	Dade	41	Male	No		Yes	FL resident	03/28/20
4,908	Dade	62	Female	Unknown			FL resident	03/28/20
4,909	Dade	43	Male	Unknown		Unknown	FL resident	03/28/20
4,910	Dade	60	Female	Yes	BAHAMAS; FL; MEXICO	Yes	FL resident	03/28/20
4,911	Dade	53	Female	Unknown		Yes	FL resident	03/28/20
4,912	Dade	67	Male	Yes	GA	No	FL resident	03/28/20
4,913	Dade	32	Male	No		No	FL resident	03/28/20
4,914	Dade	26	Female	No		Yes	FL resident	03/28/20
4,915	Dade	58	Female	No		Unknown	FL resident	03/28/20
4,916	Dade	68	Female	No		No	FL resident	03/28/20
4,917	Dade	31	Male	Unknown		Unknown	FL resident	03/28/20
4,918	Dade	57	Male	No		Yes	FL resident	03/28/20
4,919	Dade	28	Male	Yes	FL; NY	Unknown	FL resident	03/28/20
4,920	Dade	70	Male	No		Yes	FL resident	03/28/20
4,921	Dade	46	Female	No			FL resident	03/28/20
4,922	Dade	68	Male	Unknown			FL resident	03/28/20
4,923	Dade	25	Male	No		Yes	FL resident	03/28/20
4,924	Dade	53	Female	No		Yes	FL resident	03/28/20
4,925	Dade	41	Female	Unknown			FL resident	03/28/20
4,926	Dade	36	Female	Unknown			FL resident	03/28/20
4,927	Dade	59	Female	Unknown			FL resident	03/28/20
4,928	Dade	36	Male	No			FL resident	03/28/20
4,929	Dade	35	Male	No		No	FL resident	03/28/20
4,930	Dade	30	Female	Yes	FL; JAMAICA	Yes	FL resident	03/28/20
4,931	Dade	36	Unknown	Unknown			FL resident	03/28/20

Coronavirus: line list of cases

Data verified as of Apr 12, 2020 at 10 AM

Data in this report are provisional and subject to change.

Case	County	Age	Gender	Travel related	Travel detail	Contact with a confirmed case	Jurisdiction	Date case counted
4,932	Dade	68	Female	No		No	FL resident	03/28/20
4,933	Dade	40	Female	No		Unknown	FL resident	03/28/20
4,934	Dade	38	Male	Yes	MD	No	FL resident	03/28/20
4,935	Dade	28	Unknown	Unknown			FL resident	03/28/20
4,936	Dade	73	Male	Unknown		Unknown	FL resident	03/28/20
4,937	Dade	50	Female	No		Yes	FL resident	03/28/20
4,938	Dade	19	Unknown	No		No	FL resident	03/28/20
4,939	Dade	54	Female	No		No	FL resident	03/28/20
4,940	Dade	24	Female	No		Unknown	FL resident	03/28/20
4,941	Dade	47	Male	Unknown		No	FL resident	03/28/20
4,942	Dade	16	Male	Unknown			FL resident	03/28/20
4,943	Dade	56	Male	No		Yes	FL resident	03/28/20
4,944	Dade	46	Male	No		No	FL resident	03/28/20
4,945	Dade	69	Female	No		Yes	FL resident	03/28/20
4,946	Dade	44	Male	No		Unknown	FL resident	03/28/20
4,947	Dade	39	Unknown	Unknown			FL resident	03/28/20
4,948	Dade	37	Male	No		No	FL resident	03/28/20
4,949	Dade	56	Female	Unknown			FL resident	03/28/20
4,950	Dade	33	Unknown	Unknown			FL resident	03/28/20
4,951	Dade	70	Female	Unknown			FL resident	03/28/20
4,952	Dade	48	Female	Unknown			FL resident	03/28/20
4,953	Dade	52	Male	Unknown		Unknown	FL resident	03/28/20
4,954	Dade	30	Male	Unknown		Yes	FL resident	03/28/20
4,955	Dade	40	Unknown	Unknown			FL resident	03/28/20
4,956	Dade	26	Male	Unknown			FL resident	03/28/20
4,957	Dade	35	Unknown	No		No	FL resident	03/28/20
4,958	Dade	42	Male	Yes	NY	Yes	FL resident	03/28/20
4,959	Dade	23	Female	No		No	FL resident	03/28/20
4,960	Dade	41	Female	Yes	NY	Yes	FL resident	03/28/20
4,961	Dade	68	Male	Unknown		Yes	FL resident	03/28/20
4,962	Dade	29	Female	No		Yes	FL resident	03/28/20
4,963	Dade	58	Female	No		Yes	FL resident	03/28/20
4,964	Dade	53	Female	No		No	FL resident	03/28/20
4,965	Dade	57	Male	Unknown		Yes	FL resident	03/28/20
4,966	Dade	77	Male	No		No	FL resident	03/28/20
4,967	Dade	72	Male	Yes	FRANCE	Yes	FL resident	03/28/20
4,968	Dade	30	Male	No		No	FL resident	03/28/20
4,969	Dade	44	Male	No		No	FL resident	03/28/20
4,970	Dade	47	Female	No		No	FL resident	03/28/20
4,971	Dade	50	Male	Yes	NY	No	FL resident	03/28/20
4,972	Dade	33	Male	Unknown			FL resident	03/28/20
4,973	Dade	28	Female	No		Yes	FL resident	03/28/20
4,974	Dade	22	Female	Unknown			FL resident	03/28/20
4,975	Dade	42	Male	No		Yes	FL resident	03/28/20
4,976	Dade	45	Female	Unknown			FL resident	03/28/20
4,977	Dade	30	Male	Yes	NY	Unknown	FL resident	03/28/20
4,978	Dade	41	Female	No		Yes	FL resident	03/28/20
4,979	Dade	46	Male	Unknown			FL resident	03/28/20
4,980	Dade	62	Male	Yes	UNITED KINGDOM	No	FL resident	03/28/20
4,981	Dade	47	Male	No		Unknown	FL resident	03/28/20
4,982	Dade	32	Male	No		Unknown	FL resident	03/28/20
4,983	Dade	51	Male	Unknown			FL resident	03/28/20
4,984	Dade	70	Male	Unknown		No	FL resident	03/28/20
4,985	Dade	25	Male	No		Unknown	FL resident	03/28/20
4,986	Dade	32	Female	Unknown			FL resident	03/28/20
4,987	Dade	81	Male	No			FL resident	03/28/20
4,988	Dade	71	Male	Unknown		Yes	FL resident	03/28/20
4,989	Dade	30	Female	No		Yes	FL resident	03/28/20
4,990	Dade	30	Female	Yes	GA	Unknown	FL resident	03/28/20
4,991	Dade	59	Male	No		No	FL resident	03/28/20
4,992	Dade	54	Female	Unknown			FL resident	03/28/20
4,993	Dade	24	Female	Unknown			FL resident	03/28/20

Coronavirus: line list of cases

Data verified as of Apr 12, 2020 at 10 AM

Data in this report are provisional and subject to change.

Case	County	Age	Gender	Travel related	Travel detail	Contact with a confirmed case	Jurisdiction	Date case counted
4,994	Dade	29	Male	Unknown		Yes	FL resident	03/28/20
4,995	Dade	48	Male	Unknown		Yes	FL resident	03/28/20
4,996	Dade	26	Male	Unknown			FL resident	03/28/20
4,997	Dade	54	Female	Unknown			FL resident	03/28/20
4,998	Dade	45	Male	Yes	FL; PUERTO RICO	Unknown	FL resident	03/28/20
4,999	Dade	50	Female	Yes	SPAIN	No	FL resident	03/28/20
5,000	Dade	61	Female	Yes	MEXICO	Yes	FL resident	03/28/20
5,001	Dade	64	Female	No		Yes	FL resident	03/28/20
5,002	Dade	34	Male	Yes	PERU	Yes	FL resident	03/28/20
5,003	Dade	30	Female	Yes	PERU	Yes	FL resident	03/28/20
5,004	Dade	80	Male	Unknown		No	FL resident	03/28/20
5,005	Dade	70	Male	No		No	FL resident	03/28/20
5,006	Dade	74	Female	Unknown			FL resident	03/28/20
5,007	Dade	27	Male	Unknown			FL resident	03/28/20
5,008	Dade	33	Male	Unknown			FL resident	03/28/20
5,009	Dade	73	Male	Unknown			FL resident	03/28/20
5,010	Dade	36	Female	No		Unknown	FL resident	03/28/20
5,011	Dade	45	Male	No		No	FL resident	03/28/20
5,012	Dade	44	Female	Unknown		Yes	FL resident	03/28/20
5,013	Dade	27	Male	No		Unknown	FL resident	03/28/20
5,014	Dade	56	Female	Unknown			FL resident	03/28/20
5,015	Dade	50	Male	Unknown			FL resident	03/28/20
5,016	Dade	23	Female	Unknown			FL resident	03/28/20
5,017	Dade	40	Male	Yes	CA; FL; ISRAEL	Unknown	FL resident	03/28/20
5,018	Dade	58	Male	Unknown		Yes	FL resident	03/28/20
5,019	Dade	68	Male	No			FL resident	03/28/20
5,020	Dade	28	Female	Unknown			FL resident	03/28/20
5,021	Dade	34	Female	No		Yes	FL resident	03/28/20
5,022	Dade	58	Female	Unknown			FL resident	03/28/20
5,023	Dade	52	Male	No		Unknown	FL resident	03/28/20
5,024	Dade	83	Male	No		No	FL resident	03/28/20
5,025	Dade	79	Male	Unknown		Yes	FL resident	03/28/20
5,026	Dade	101	Female	Unknown		Yes	FL resident	03/28/20
5,027	Dade	60	Male	Unknown			FL resident	03/28/20
5,028	Dade	33	Male	Unknown		Unknown	FL resident	03/28/20
5,029	Dade	67	Male	Unknown			FL resident	03/28/20
5,030	Dade	64	Female	Unknown			FL resident	03/28/20
5,031	Dade	49	Female	No		Unknown	FL resident	03/28/20
5,032	Dade	55	Male	Unknown			FL resident	03/28/20
5,033	Dade	34	Male	Unknown			FL resident	03/28/20
5,034	Dade	38	Female	No		No	FL resident	03/28/20
5,035	Dade	36	Male	No		Yes	FL resident	03/28/20
5,036	Dade	28	Female	No		Unknown	FL resident	03/28/20
5,037	Dade	43	Female	Unknown			FL resident	03/28/20
5,038	Dade	86	Female	No		Yes	FL resident	03/28/20
5,039	Dade	79	Male	No		Unknown	FL resident	03/28/20
5,040	Dade	76	Female	Unknown			FL resident	03/28/20
5,041	Dade	68	Female	No		No	FL resident	03/28/20
5,042	Dade	66	Male	Unknown		Yes	FL resident	03/28/20
5,043	Dade	45	Male	No		Unknown	FL resident	03/28/20
5,044	Dade	52	Female	No		Unknown	FL resident	03/28/20
5,045	Dade	51	Female	Unknown			FL resident	03/28/20
5,046	Dade	42	Female	No		Unknown	FL resident	03/28/20
5,047	Dade	31	Female	Unknown			FL resident	03/28/20
5,048	Dade	45	Female	Unknown		Yes	FL resident	03/28/20
5,049	Dade	43	Male	Unknown			FL resident	03/28/20
5,050	Dade	74	Male	No		Unknown	FL resident	03/28/20
5,051	Dade	40	Male	No		Yes	FL resident	03/28/20
5,052	Dade	23	Female	Unknown			FL resident	03/28/20
5,053	Dade	59	Male	Unknown			FL resident	03/28/20
5,054	Dade	16	Female	No		Yes	FL resident	03/28/20
5,055	Dade	55	Male	Unknown			FL resident	03/28/20

Coronavirus: line list of cases

Data verified as of Apr 12, 2020 at 10 AM

Data in this report are provisional and subject to change.

Case	County	Age	Gender	Travel related	Travel detail	Contact with a confirmed case	Jurisdiction	Date case counted
5,056	Dade	44	Female	Unknown			FL resident	03/28/20
5,057	Dade	46	Female	Yes	France; GA; Puerto Rico; Spain	Yes	FL resident	03/28/20
5,058	Dade	51	Male	Yes	France; GA; Puerto Rico; Spain	Yes	FL resident	03/28/20
5,059	Dade	83	Female	No		Yes	FL resident	03/28/20
5,060	Dade	71	Male	No		Yes	FL resident	03/28/20
5,061	Dade	65	Female	Unknown			FL resident	03/28/20
5,062	Dade	48	Male	Unknown		Yes	FL resident	03/28/20
5,063	Dade	44	Female	No		Unknown	FL resident	03/28/20
5,064	Dade	57	Male	Unknown		Unknown	FL resident	03/28/20
5,065	Dade	72	Male	Unknown			FL resident	03/28/20
5,066	Dade	50	Male	Unknown			FL resident	03/28/20
5,067	Dade	48	Male	Unknown			FL resident	03/28/20
5,068	Dade	60	Female	Unknown		Unknown	FL resident	03/28/20
5,069	Dade	87	Male	Unknown			FL resident	03/28/20
5,070	Dade	59	Male	Unknown			FL resident	03/28/20
5,071	Dade	57	Female	No		Unknown	FL resident	03/28/20
5,072	Dade	24	Male	No		Yes	FL resident	03/28/20
5,073	Dade	50	Female	Unknown		Unknown	FL resident	03/28/20
5,074	Dade	51	Female	No		Yes	FL resident	03/28/20
5,075	Dade	57	Male	No		No	FL resident	03/28/20
5,076	Dade	32	Male	Unknown		Unknown	FL resident	03/28/20
5,077	Dade	52	Female	Unknown		Unknown	FL resident	03/28/20
5,078	Dade	54	Male	Unknown			FL resident	03/28/20
5,079	Dade	82	Female	Unknown		Unknown	FL resident	03/28/20
5,080	Dade	46	Female	No		No	FL resident	03/28/20
5,081	Dade	38	Male	Unknown			FL resident	03/28/20
5,082	Dade	27	Female	Unknown		Unknown	FL resident	03/28/20
5,083	Dade	32	Female	No		Unknown	FL resident	03/28/20
5,084	Dade	52	Male	Unknown		Unknown	FL resident	03/28/20
5,085	Dade	61	Male	No		No	FL resident	03/28/20
5,086	Dade	72	Male	Yes	CO	No	FL resident	03/28/20
5,087	Dade	64	Female	No		Yes	FL resident	03/28/20
5,088	Dade	60	Male	Yes	CANADA; SPAIN	Unknown	FL resident	03/28/20
5,089	Dade	53	Male	No		Yes	FL resident	03/28/20
5,090	Dade	34	Female	Unknown			FL resident	03/28/20
5,091	Dade	35	Male	Unknown			FL resident	03/28/20
5,092	Dade	20	Female	Yes	FRANCE; SPAIN	Yes	FL resident	03/28/20
5,093	Dade	34	Male	No		Yes	FL resident	03/28/20
5,094	Dade	91	Male	No		Unknown	FL resident	03/28/20
5,095	Dade	24	Female	Unknown			FL resident	03/28/20
5,096	Dade	80	Female	Unknown		Yes	FL resident	03/28/20
5,097	Dade	76	Female	Unknown		Unknown	FL resident	03/28/20
5,098	Dade	68	Female	No		No	FL resident	03/28/20
5,099	Dade	68	Male	Unknown		No	FL resident	03/28/20
5,100	Dade	89	Male	Unknown		Unknown	FL resident	03/28/20
5,101	Dade	38	Male	Unknown			FL resident	03/28/20
5,102	Dade	66	Female	Unknown		Yes	FL resident	03/28/20
5,103	Dade	28	Male	Yes	FL; NY	No	FL resident	03/28/20
5,104	Dade	59	Male	Unknown		Yes	FL resident	03/28/20
5,105	Dade	31	Female	No		No	FL resident	03/28/20
5,106	Dade	69	Male	Yes	CUBA	Yes	FL resident	03/28/20
5,107	Dade	36	Male	No		No	FL resident	03/28/20
5,108	Dade	68	Male	Unknown		Unknown	FL resident	03/28/20
5,109	Dade	47	Female	No		Unknown	FL resident	03/28/20
5,110	Dade	52	Male	Unknown			FL resident	03/28/20
5,111	Dade	46	Male	Unknown		Unknown	FL resident	03/28/20
5,112	Dade	83	Male	No		Unknown	FL resident	03/28/20
5,113	Dade	49	Female	No		Unknown	FL resident	03/28/20
5,114	Dade	80	Female	Unknown			FL resident	03/28/20
5,115	Dade	27	Male	No		No	FL resident	03/28/20
5,116	Dade	25	Male	Unknown		Unknown	FL resident	03/29/20
5,117	Dade	82	Male	Unknown			FL resident	03/29/20

Coronavirus: line list of cases

Data verified as of Apr 12, 2020 at 10 AM

Data in this report are provisional and subject to change.

Case	County	Age	Gender	Travel related	Travel detail	Contact with a confirmed case	Jurisdiction	Date case counted
5,118	Dade	54	Male	Unknown			FL resident	03/29/20
5,119	Dade	79	Female	No		No	FL resident	03/29/20
5,120	Dade	95	Female	Unknown		Unknown	FL resident	03/29/20
5,121	Dade	73	Female	Unknown			FL resident	03/29/20
5,122	Dade	89	Female	Unknown			FL resident	03/29/20
5,123	Dade	77	Female	No		Yes	FL resident	03/29/20
5,124	Dade	75	Male	Yes	ECUADOR		FL resident	03/29/20
5,125	Dade	44	Male	Unknown		Unknown	FL resident	03/29/20
5,126	Dade	33	Female	Unknown			FL resident	03/29/20
5,127	Dade	64	Female	No		Yes	FL resident	03/29/20
5,128	Dade	77	Male	Unknown		Unknown	FL resident	03/29/20
5,129	Dade	86	Male	No			FL resident	03/29/20
5,130	Dade	45	Male	No		Unknown	FL resident	03/29/20
5,131	Dade	56	Male	Unknown			FL resident	03/29/20
5,132	Dade	34	Female	No		Yes	FL resident	03/29/20
5,133	Dade	56	Male	No		Unknown	FL resident	03/29/20
5,134	Dade	31	Male	Unknown			FL resident	03/29/20
5,135	Dade	48	Female	No		Unknown	FL resident	03/29/20
5,136	Dade	31	Male	Unknown			FL resident	03/29/20
5,137	Dade	32	Female	No		Unknown	FL resident	03/29/20
5,138	Dade	46	Male	No			FL resident	03/29/20
5,139	Dade	24	Female	Unknown		No	FL resident	03/29/20
5,140	Dade	36	Male	No		Yes	FL resident	03/29/20
5,141	Dade	57	Female	No		Yes	FL resident	03/29/20
5,142	Dade	50	Male	Unknown			FL resident	03/29/20
5,143	Dade	60	Male	Unknown		Yes	FL resident	03/29/20
5,144	Dade	58	Male	Unknown		No	FL resident	03/29/20
5,145	Dade	79	Female	Unknown			FL resident	03/29/20
5,146	Dade	55	Female	No		No	FL resident	03/29/20
5,147	Dade	16	Male	No		Yes	FL resident	03/29/20
5,148	Dade	57	Male	No		No	FL resident	03/29/20
5,149	Dade	61	Female	No		No	FL resident	03/29/20
5,150	Dade	52	Male	No		No	FL resident	03/29/20
5,151	Dade	28	Female	Unknown			FL resident	03/29/20
5,152	Dade	42	Male	Unknown			FL resident	03/29/20
5,153	Dade	56	Male	No		Yes	FL resident	03/29/20
5,154	Dade	60	Female	Unknown			FL resident	03/29/20
5,155	Dade	31	Female	No		Unknown	FL resident	03/29/20
5,156	Dade	46	Male	Unknown			FL resident	03/29/20
5,157	Dade	28	Male	Unknown			FL resident	03/29/20
5,158	Dade	27	Male	Unknown			FL resident	03/29/20
5,159	Dade	25	Female	Unknown			FL resident	03/29/20
5,160	Dade	73	Female	Unknown		Unknown	FL resident	03/29/20
5,161	Dade	35	Female	Unknown		Unknown	FL resident	03/29/20
5,162	Dade	32	Male	No		No	FL resident	03/29/20
5,163	Dade	29	Female	No		Unknown	FL resident	03/29/20
5,164	Dade	29	Female	Unknown			FL resident	03/29/20
5,165	Dade	64	Male	Yes	FL; ID	Unknown	FL resident	03/29/20
5,166	Dade	33	Unknown	Unknown			FL resident	03/29/20
5,167	Dade	39	Male	No		Unknown	FL resident	03/29/20
5,168	Dade	34	Male	Unknown			FL resident	03/29/20
5,169	Dade	28	Unknown	Unknown			FL resident	03/29/20
5,170	Dade	38	Female	Unknown		Yes	FL resident	03/29/20
5,171	Dade	33	Male	No			FL resident	03/29/20
5,172	Dade	22	Female	No		Yes	FL resident	03/29/20
5,173	Dade	49	Female	Unknown			FL resident	03/29/20
5,174	Dade	20	Female	Yes	SPAIN	No	FL resident	03/29/20
5,175	Dade	26	Female	No		No	FL resident	03/29/20
5,176	Dade	37	Male	Unknown		Unknown	FL resident	03/29/20
5,177	Dade	28	Male	No		Unknown	FL resident	03/29/20
5,178	Dade	55	Female	Unknown		Unknown	FL resident	03/29/20
5,179	Dade	35	Male	Yes	WA	Unknown	FL resident	03/29/20

Coronavirus: line list of cases

Data verified as of Apr 12, 2020 at 10 AM

Data in this report are provisional and subject to change.

Case	County	Age	Gender	Travel related	Travel detail	Contact with a confirmed case	Jurisdiction	Date case counted
5,180	Dade	21	Male	Unknown		Unknown	FL resident	03/29/20
5,181	Dade	26	Male	Unknown		No	FL resident	03/29/20
5,182	Dade	41	Male	No			FL resident	03/29/20
5,183	Dade	81	Female	Unknown		Unknown	FL resident	03/29/20
5,184	Dade	76	Male	No		Unknown	FL resident	03/29/20
5,185	Dade	70	Male	Yes	CO	Yes	FL resident	03/29/20
5,186	Dade	57	Female	Yes	CO	Yes	FL resident	03/29/20
5,187	Dade	54	Male	No		Yes	FL resident	03/29/20
5,188	Dade	71	Female	No		No	FL resident	03/29/20
5,189	Dade	26	Male	No		No	FL resident	03/29/20
5,190	Dade	48	Female	No		Yes	FL resident	03/29/20
5,191	Dade	58	Male	No		Unknown	FL resident	03/29/20
5,192	Dade	44	Male	No		Unknown	FL resident	03/29/20
5,193	Dade	56	Male	No		Unknown	FL resident	03/29/20
5,194	Dade	30	Male	Yes	MOROCCO	No	FL resident	03/29/20
5,195	Dade	51	Male	Yes	ECUADOR	Yes	FL resident	03/29/20
5,196	Dade	29	Male	Yes	COSTA RICA; DOMINICAN REPUBLIC; ECUADOR	No	FL resident	03/29/20
5,197	Dade	63	Female	Yes	DOMINICAN REPUBLIC	No	FL resident	03/29/20
5,198	Dade	24	Male	Unknown		Unknown	FL resident	03/29/20
5,199	Dade	29	Male	Unknown			FL resident	03/29/20
5,200	Dade	48	Female	No		Yes	FL resident	03/29/20
5,201	Dade	64	Male	Unknown			FL resident	03/29/20
5,202	Dade	46	Female	Unknown			FL resident	03/29/20
5,203	Dade	55	Female	No		Yes	FL resident	03/29/20
5,204	Dade	55	Male	Unknown		Yes	FL resident	03/29/20
5,205	Dade	29	Male	No		Yes	FL resident	03/29/20
5,206	Dade	59	Female	Unknown		Yes	FL resident	03/29/20
5,207	Dade	36	Unknown	Unknown			FL resident	03/29/20
5,208	Dade	24	Male	Unknown			FL resident	03/29/20
5,209	Dade	49	Male	Unknown		Unknown	FL resident	03/29/20
5,210	Dade	54	Male	No		Unknown	FL resident	03/29/20
5,211	Dade	4	Female	No		Yes	FL resident	03/29/20
5,212	Dade	72	Female	Yes	ECUADOR	Unknown	FL resident	03/29/20
5,213	Dade	48	Male	Unknown			FL resident	03/29/20
5,214	Dade	45	Female	Unknown			FL resident	03/29/20
5,215	Dade	94	Female	No		Unknown	FL resident	03/29/20
5,216	Dade	60	Male	Yes	COLOMBIA	Unknown	FL resident	03/29/20
5,217	Dade	42	Male	No		Yes	FL resident	03/29/20
5,218	Dade	35	Male	No		No	FL resident	03/29/20
5,219	Dade	31	Male	Yes	FL; GEORGIA	Unknown	FL resident	03/29/20
5,220	Dade	55	Male	No		Unknown	FL resident	03/29/20
5,221	Dade	60	Female	No		No	FL resident	03/29/20
5,222	Dade	37	Male	Unknown			FL resident	03/29/20
5,223	Dade	65	Female	Unknown		Unknown	FL resident	03/29/20
5,224	Dade	50	Male	Yes	U.S. VIRGIN ISLANDS	Unknown	FL resident	03/29/20
5,225	Dade	42	Male	Unknown		Yes	FL resident	03/29/20
5,226	Dade	46	Female	Unknown			FL resident	03/29/20
5,227	Dade	20	Male	Unknown		Yes	FL resident	03/29/20
5,228	Dade	47	Male	No		Unknown	FL resident	03/29/20
5,229	Dade	36	Male	Unknown		Yes	FL resident	03/29/20
5,230	Dade	26	Female	Unknown			FL resident	03/29/20
5,231	Dade	37	Male	Unknown		Unknown	FL resident	03/29/20
5,232	Dade	39	Female	Yes	MA	Yes	FL resident	03/29/20
5,233	Dade	39	Unknown	Unknown			FL resident	03/29/20
5,234	Dade	4	Female	No		Yes	FL resident	03/29/20
5,235	Dade	23	Male	Unknown		Yes	FL resident	03/29/20
5,236	Dade	28	Male	No		No	FL resident	03/29/20
5,237	Dade	27	Male	Yes	CA; FL; NE	Yes	FL resident	03/29/20
5,238	Dade	55	Female	Unknown			FL resident	03/29/20
5,239	Dade	38	Female	Unknown		Yes	FL resident	03/29/20
5,240	Dade	46	Male	No		No	FL resident	03/29/20

Coronavirus: line list of cases

Data verified as of Apr 12, 2020 at 10 AM

Data in this report are provisional and subject to change.

Case	County	Age	Gender	Travel related	Travel detail	Contact with a confirmed case	Jurisdiction	Date case counted
5,241	Dade	62	Female	No		No	FL resident	03/29/20
5,242	Dade	45	Male	No		Unknown	FL resident	03/29/20
5,243	Dade	34	Male	Unknown			FL resident	03/29/20
5,244	Dade	46	Male	No		No	FL resident	03/29/20
5,245	Dade	58	Female	Yes	NY	No	FL resident	03/29/20
5,246	Dade	23	Male	Unknown			FL resident	03/29/20
5,247	Dade	32	Male	No		Yes	FL resident	03/29/20
5,248	Dade	29	Male	Unknown		Unknown	FL resident	03/29/20
5,249	Dade	23	Male	Yes	CO	Yes	FL resident	03/29/20
5,250	Dade	27	Female	No		Yes	FL resident	03/29/20
5,251	Dade	23	Female	Unknown		Unknown	FL resident	03/29/20
5,252	Dade	89	Male	Unknown		Unknown	FL resident	03/29/20
5,253	Dade	48	Male	Unknown		Yes	FL resident	03/29/20
5,254	Dade	74	Male	No		Yes	FL resident	03/29/20
5,255	Dade	60	Male	Unknown			FL resident	03/29/20
5,256	Dade	66	Female	Unknown			FL resident	03/29/20
5,257	Dade	50	Female	No		Yes	FL resident	03/29/20
5,258	Dade	67	Male	Unknown		Unknown	FL resident	03/29/20
5,259	Dade	39	Female	No		No	FL resident	03/29/20
5,260	Dade	44	Male	No		Unknown	FL resident	03/29/20
5,261	Dade	56	Male	No		Unknown	FL resident	03/29/20
5,262	Dade	63	Female	Unknown		Unknown	FL resident	03/29/20
5,263	Dade	23	Female	No		No	FL resident	03/29/20
5,264	Dade	59	Male	Unknown			FL resident	03/29/20
5,265	Dade	44	Male	Unknown			FL resident	03/29/20
5,266	Dade	28	Male	No		Yes	FL resident	03/29/20
5,267	Dade	19	Female	No		Unknown	FL resident	03/29/20
5,268	Dade	31	Female	No		Yes	FL resident	03/29/20
5,269	Dade	39	Male	No		Yes	FL resident	03/29/20
5,270	Dade	61	Male	No		Yes	FL resident	03/29/20
5,271	Dade	28	Male	No		Unknown	FL resident	03/29/20
5,272	Dade	88	Female	No		Yes	FL resident	03/29/20
5,273	Dade	21	Female	Unknown			FL resident	03/29/20
5,274	Dade	54	Male	Unknown		Unknown	FL resident	03/29/20
5,275	Dade	38	Male	No		Unknown	FL resident	03/29/20
5,276	Dade	60	Female	No		Unknown	FL resident	03/29/20
5,277	Dade	49	Male	No		Unknown	FL resident	03/29/20
5,278	Dade	58	Female	Unknown			FL resident	03/29/20
5,279	Dade	57	Male	Unknown			FL resident	03/29/20
5,280	Dade	26	Male	Unknown			FL resident	03/29/20
5,281	Dade	49	Female	Unknown			FL resident	03/29/20
5,282	Dade	30	Male	Unknown			FL resident	03/29/20
5,283	Dade	56	Male	Yes	FL; LEBANON	Yes	FL resident	03/29/20
5,284	Dade	46	Male	No		No	FL resident	03/29/20
5,285	Dade	29	Male	No		Unknown	FL resident	03/29/20
5,286	Dade	37	Female	No		Yes	FL resident	03/29/20
5,287	Dade	69	Female	Unknown			FL resident	03/29/20
5,288	Dade	72	Female	No		Yes	FL resident	03/29/20
5,289	Dade	27	Female	Unknown			FL resident	03/29/20
5,290	Dade	84	Male	No		Yes	FL resident	03/29/20
5,291	Dade	40	Female	No		Yes	FL resident	03/29/20
5,292	Dade	57	Male	Yes	HONG KONG	Unknown	FL resident	03/29/20
5,293	Dade	32	Male	No		No	FL resident	03/29/20
5,294	Dade	40	Male	Unknown			FL resident	03/29/20
5,295	Dade	56	Male	No		Unknown	FL resident	03/29/20
5,296	Dade	91	Female	No		No	FL resident	03/29/20
5,297	Dade	91	Female	Unknown			FL resident	03/29/20
5,298	Dade	69	Male	No		No	FL resident	03/29/20
5,299	Dade	53	Male	Yes	NY	No	FL resident	03/29/20
5,300	Dade	52	Female	No		No	FL resident	03/29/20
5,301	Dade	51	Female	Unknown		Yes	FL resident	03/29/20
5,302	Dade	77	Male	No		Yes	FL resident	03/29/20

Coronavirus: line list of cases

Data verified as of Apr 12, 2020 at 10 AM

Data in this report are provisional and subject to change.

Case	County	Age	Gender	Travel related	Travel detail	Contact with a confirmed case	Jurisdiction	Date case counted
5,303	Dade	33	Male	No		Yes	FL resident	03/29/20
5,304	Dade	77	Male	No		Yes	FL resident	03/29/20
5,305	Dade	81	Male	Unknown		Unknown	FL resident	03/29/20
5,306	Dade	48	Male	Unknown		Unknown	FL resident	03/29/20
5,307	Dade	31	Female	Unknown			FL resident	03/29/20
5,308	Dade	36	Male	No		No	FL resident	03/29/20
5,309	Dade	52	Male	Unknown			FL resident	03/29/20
5,310	Dade	62	Male	Unknown			FL resident	03/29/20
5,311	Dade	22	Male	No		Yes	FL resident	03/29/20
5,312	Dade	39	Male	No		No	FL resident	03/29/20
5,313	Dade	59	Male	Yes	NJ	No	FL resident	03/29/20
5,314	Dade	40	Male	Unknown			FL resident	03/29/20
5,315	Dade	57	Female	No		Yes	FL resident	03/29/20
5,316	Dade	56	Female	No		Yes	FL resident	03/29/20
5,317	Dade	49	Male	Unknown			FL resident	03/29/20
5,318	Dade	50	Female	Unknown			FL resident	03/29/20
5,319	Dade	28	Male	Unknown			FL resident	03/29/20
5,320	Dade	63	Male	Unknown			FL resident	03/29/20
5,321	Dade	88	Female	Unknown			FL resident	03/29/20
5,322	Dade	30	Female	Unknown			FL resident	03/29/20
5,323	Dade	45	Male	Unknown			FL resident	03/29/20
5,324	Dade	55	Male	Unknown		Unknown	FL resident	03/29/20
5,325	Dade	89	Female	Unknown			FL resident	03/29/20
5,326	Dade	61	Male	Unknown			FL resident	03/29/20
5,327	Dade	43	Female	Unknown		Yes	FL resident	03/29/20
5,328	Dade	84	Female	No		No	FL resident	03/29/20
5,329	Dade	49	Male	Unknown			FL resident	03/29/20
5,330	Dade	82	Female	Unknown			FL resident	03/29/20
5,331	Dade	48	Female	No		Yes	FL resident	03/29/20
5,332	Dade	56	Male	Unknown			FL resident	03/29/20
5,333	Dade	40	Female	Unknown			FL resident	03/29/20
5,334	Dade	85	Female	Unknown		Unknown	FL resident	03/29/20
5,335	Dade	16	Female	Unknown			FL resident	03/29/20
5,336	Dade	52	Male	Unknown		Unknown	FL resident	03/29/20
5,337	Dade	69	Female	Unknown			FL resident	03/29/20
5,338	Dade	22	Female	Unknown			FL resident	03/29/20
5,339	Dade	80	Female	Unknown			FL resident	03/29/20
5,340	Dade	80	Female	Unknown		No	FL resident	03/29/20
5,341	Dade	60	Female	No		Yes	FL resident	03/29/20
5,342	Dade	80	Male	Unknown			FL resident	03/29/20
5,343	Dade	80	Female	No		Unknown	FL resident	03/29/20
5,344	Dade	84	Female	No		Unknown	FL resident	03/29/20
5,345	Dade	49	Male	No		No	FL resident	03/29/20
5,346	Dade	57	Male	Unknown			FL resident	03/29/20
5,347	Dade	40	Female	Unknown			FL resident	03/29/20
5,348	Dade	51	Male	No		Yes	FL resident	03/29/20
5,349	Dade	75	Male	No		No	FL resident	03/29/20
5,350	Dade	23	Male	Yes	UNITED KINGDOM	Unknown	FL resident	03/29/20
5,351	Dade	43	Female	No			FL resident	03/29/20
5,352	Dade	56	Female	Unknown			FL resident	03/29/20
5,353	Dade	52	Male	Unknown			FL resident	03/29/20
5,354	Dade	56	Female	Unknown			FL resident	03/29/20
5,355	Dade	24	Male	No		Yes	FL resident	03/29/20
5,356	Dade	62	Female	No		Unknown	FL resident	03/29/20
5,357	Dade	33	Female	Unknown			FL resident	03/29/20
5,358	Dade	46	Male	Unknown			FL resident	03/29/20
5,359	Dade	36	Male	Unknown			FL resident	03/29/20
5,360	Dade	63	Female	Unknown		Unknown	FL resident	03/29/20
5,361	Dade	42	Female	No		Unknown	FL resident	03/29/20
5,362	Dade	47	Male	Unknown			FL resident	03/29/20
5,363	Dade	33	Male	No		Yes	FL resident	03/29/20
5,364	Dade	50	Male	Unknown			FL resident	03/29/20

Coronavirus: line list of cases

Data verified as of Apr 12, 2020 at 10 AM

Data in this report are provisional and subject to change.

Case	County	Age	Gender	Travel related	Travel detail	Contact with a confirmed case	Jurisdiction	Date case counted
5,365	Dade	67	Male	Unknown		Unknown	FL resident	03/29/20
5,366	Dade	56	Female	No		Unknown	FL resident	03/29/20
5,367	Dade	58	Male	Unknown		Yes	FL resident	03/29/20
5,368	Dade	30	Female	No		Yes	FL resident	03/29/20
5,369	Dade	50	Male	No		Unknown	FL resident	03/29/20
5,370	Dade	83	Male	Unknown			FL resident	03/29/20
5,371	Dade	20	Male	No		Yes	FL resident	03/29/20
5,372	Dade	54	Female	Unknown			FL resident	03/29/20
5,373	Dade	53	Female	Unknown		Unknown	FL resident	03/29/20
5,374	Dade	34	Male	Unknown		Unknown	FL resident	03/29/20
5,375	Dade	46	Female	Unknown		Unknown	FL resident	03/29/20
5,376	Dade	28	Male	Yes	FL; GA	Yes	FL resident	03/29/20
5,377	Dade	47	Female	Unknown			FL resident	03/29/20
5,378	Dade	50	Male	Unknown			FL resident	03/29/20
5,379	Dade	28	Female	Unknown			FL resident	03/29/20
5,380	Dade	63	Female	No		Unknown	FL resident	03/29/20
5,381	Dade	68	Female	Yes	NY	Yes	FL resident	03/29/20
5,382	Dade	82	Male	Unknown		Unknown	FL resident	03/29/20
5,383	Dade	42	Female	No		No	FL resident	03/29/20
5,384	Dade	24	Female	No		Yes	FL resident	03/29/20
5,385	Dade	49	Female	No		Unknown	FL resident	03/29/20
5,386	Dade	27	Female	No		Yes	FL resident	03/29/20
5,387	Dade	55	Female	Unknown		Unknown	FL resident	03/29/20
5,388	Dade	32	Male	Unknown			FL resident	03/29/20
5,389	Dade	31	Male	Unknown			FL resident	03/29/20
5,390	Dade	52	Female	No		Yes	FL resident	03/29/20
5,391	Dade	53	Female	No		Unknown	FL resident	03/29/20
5,392	Dade	58	Female	Unknown			FL resident	03/29/20
5,393	Dade	50	Male	Unknown		Yes	FL resident	03/29/20
5,394	Dade	38	Female	Unknown			FL resident	03/29/20
5,395	Dade	23	Male	Unknown		No	FL resident	03/29/20
5,396	Dade	42	Male	Unknown			FL resident	03/29/20
5,397	Dade	52	Male	Unknown			FL resident	03/29/20
5,398	Dade	27	Female	No		Unknown	FL resident	03/29/20
5,399	Dade	4	Male	Unknown		Yes	FL resident	03/29/20
5,400	Dade	24	Female	Unknown		Yes	FL resident	03/29/20
5,401	Dade	61	Female	No		Yes	FL resident	03/29/20
5,402	Dade	51	Female	Unknown		Yes	FL resident	03/29/20
5,403	Dade	32	Male	Unknown			FL resident	03/29/20
5,404	Dade	21	Female	Unknown		Unknown	FL resident	03/29/20
5,405	Dade	46	Male	Unknown			FL resident	03/29/20
5,406	Dade	30	Male	Unknown			FL resident	03/29/20
5,407	Dade	56	Male	Unknown		Yes	FL resident	03/29/20
5,408	Dade	23	Male	Unknown			FL resident	03/29/20
5,409	Dade	60	Female	Unknown		Unknown	FL resident	03/29/20
5,410	Dade	66	Male	Unknown			FL resident	03/29/20
5,411	Dade	48	Male	Unknown			FL resident	03/29/20
5,412	Dade	51	Male	No			FL resident	03/29/20
5,413	Dade	27	Male	No		Yes	FL resident	03/29/20
5,414	Dade	29	Female	Unknown			FL resident	03/29/20
5,415	Dade	41	Female	No			FL resident	03/29/20
5,416	Dade	56	Female	No		No	FL resident	03/29/20
5,417	Dade	44	Female	Unknown			FL resident	03/29/20
5,418	Dade	48	Female	No		Yes	FL resident	03/29/20
5,419	Dade	33	Female	Unknown			FL resident	03/29/20
5,420	Dade	37	Male	Unknown			FL resident	03/29/20
5,421	Dade	45	Male	Unknown		Unknown	FL resident	03/29/20
5,422	Dade	28	Female	No		Yes	FL resident	03/29/20
5,423	Dade	65	Female	No		Yes	FL resident	03/29/20
5,424	Dade	47	Male	Unknown			FL resident	03/29/20
5,425	Dade	48	Female	Unknown			FL resident	03/29/20
5,426	Dade	54	Male	Unknown		Unknown	FL resident	03/29/20

Coronavirus: line list of cases

Data verified as of Apr 12, 2020 at 10 AM

Data in this report are provisional and subject to change.

Case	County	Age	Gender	Travel related	Travel detail	Contact with a confirmed case	Jurisdiction	Date case counted
5,427	Dade	28	Male	No			FL resident	03/29/20
5,428	Dade	36	Male	Unknown			FL resident	03/29/20
5,429	Dade	52	Female	Unknown			FL resident	03/29/20
5,430	Dade	47	Male	No			FL resident	03/29/20
5,431	Dade	47	Male	Unknown			FL resident	03/29/20
5,432	Dade	40	Female	No		No	FL resident	03/29/20
5,433	Dade	42	Male	Unknown			FL resident	03/29/20
5,434	Dade	32	Female	No		Unknown	FL resident	03/29/20
5,435	Dade	46	Male	Unknown			FL resident	03/29/20
5,436	Dade	29	Male	Unknown			FL resident	03/29/20
5,437	Dade	28	Male	No		Unknown	FL resident	03/29/20
5,438	Dade	76	Female	No		Yes	FL resident	03/29/20
5,439	Dade	94	Female	No		Yes	FL resident	03/29/20
5,440	Dade	44	Male	Unknown			FL resident	03/29/20
5,441	Dade	57	Female	No		Yes	FL resident	03/29/20
5,442	Dade	69	Female	Unknown		Yes	FL resident	03/29/20
5,443	Dade	86	Male	No		No	FL resident	03/29/20
5,444	Dade	53	Female	Unknown			FL resident	03/29/20
5,445	Dade	51	Male	Unknown			FL resident	03/29/20
5,446	Dade	64	Male	No		Unknown	FL resident	03/29/20
5,447	Dade	36	Male	No		No	FL resident	03/29/20
5,448	Dade	29	Female	Unknown			FL resident	03/29/20
5,449	Dade	82	Female	No		Unknown	FL resident	03/29/20
5,450	Dade	69	Female	Unknown			FL resident	03/29/20
5,451	Dade	36	Male	Unknown			FL resident	03/29/20
5,452	Dade	53	Male	Unknown			FL resident	03/29/20
5,453	Dade	65	Male	No		No	FL resident	03/29/20
5,454	Dade	53	Male	Unknown		Unknown	FL resident	03/29/20
5,455	Dade	80	Female	Unknown		Unknown	FL resident	03/29/20
5,456	Dade	60	Male	No		No	FL resident	03/29/20
5,457	Dade	34	Male	Unknown			FL resident	03/29/20
5,458	Dade	57	Male	Unknown			FL resident	03/29/20
5,459	Dade	69	Female	Unknown		No	FL resident	03/29/20
5,460	Dade	42	Male	Unknown			FL resident	03/29/20
5,461	Dade	63	Male	Unknown			FL resident	03/29/20
5,462	Dade	46	Male	Unknown			FL resident	03/29/20
5,463	Dade	41	Male	No		Yes	FL resident	03/29/20
5,464	Dade	70	Female	Unknown		Unknown	FL resident	03/29/20
5,465	Dade	26	Male	No		Unknown	FL resident	03/30/20
5,466	Dade	82	Male	Unknown			FL resident	03/30/20
5,467	Dade	67	Male	Unknown			FL resident	03/30/20
5,468	Dade	58	Female	Unknown			FL resident	03/30/20
5,469	Dade	38	Male	No		Yes	FL resident	03/30/20
5,470	Dade	25	Male	Unknown			FL resident	03/30/20
5,471	Dade	62	Male	Unknown			FL resident	03/30/20
5,472	Dade	34	Male	No		Unknown	FL resident	03/30/20
5,473	Dade	30	Female	No		No	FL resident	03/30/20
5,474	Dade	58	Female	No		No	FL resident	03/30/20
5,475	Dade	35	Male	No		Yes	FL resident	03/30/20
5,476	Dade	55	Male	Unknown		Unknown	FL resident	03/30/20
5,477	Dade	38	Female	Yes	CANADA	No	FL resident	03/30/20
5,478	Dade	51	Female	Unknown		No	FL resident	03/30/20
5,479	Dade	19	Male	No		Unknown	FL resident	03/30/20
5,480	Dade	62	Female	Unknown		Yes	FL resident	03/30/20
5,481	Dade	36	Male	No		Yes	FL resident	03/30/20
5,482	Dade	59	Female	No		No	FL resident	03/30/20
5,483	Dade	21	Female	No		No	FL resident	03/30/20
5,484	Dade	59	Female	No		Unknown	FL resident	03/30/20
5,485	Dade	72	Male	Unknown		Yes	FL resident	03/30/20
5,486	Dade	54	Male	No		Yes	FL resident	03/30/20
5,487	Dade	79	Female	Unknown			FL resident	03/30/20
5,488	Dade	71	Female	No		Yes	FL resident	03/30/20

Coronavirus: line list of cases

Data verified as of Apr 12, 2020 at 10 AM

Data in this report are provisional and subject to change.

Case	County	Age	Gender	Travel related	Travel detail	Contact with a confirmed case	Jurisdiction	Date case counted
5,489	Dade	2	Male	No		Yes	FL resident	03/30/20
5,490	Dade	52	Male	Unknown		Yes	FL resident	03/30/20
5,491	Dade	34	Male	Unknown		Unknown	FL resident	03/30/20
5,492	Dade	30	Male	No		Yes	FL resident	03/30/20
5,493	Dade	60	Male	Unknown			FL resident	03/30/20
5,494	Dade	54	Female	Unknown		Unknown	FL resident	03/30/20
5,495	Dade	50	Female	Unknown			FL resident	03/30/20
5,496	Dade	48	Male	Unknown			FL resident	03/30/20
5,497	Dade	26	Female	No		Yes	FL resident	03/30/20
5,498	Dade	61	Male	Unknown			FL resident	03/30/20
5,499	Dade	50	Female	Unknown			FL resident	03/30/20
5,500	Dade	29	Male	No		Yes	FL resident	03/30/20
5,501	Dade	60	Female	No		Unknown	FL resident	03/30/20
5,502	Dade	64	Female	No		Yes	FL resident	03/30/20
5,503	Dade	71	Male	Yes	UNITED KINGDOM		FL resident	03/30/20
5,504	Dade	56	Female	No		Yes	FL resident	03/30/20
5,505	Dade	24	Male	Yes	NJ	No	FL resident	03/30/20
5,506	Dade	44	Male	Unknown		No	FL resident	03/30/20
5,507	Dade	65	Male	No		Unknown	FL resident	03/30/20
5,508	Dade	76	Male	No		Unknown	FL resident	03/30/20
5,509	Dade	62	Female	No		Yes	FL resident	03/30/20
5,510	Dade	74	Female	No		Yes	FL resident	03/30/20
5,511	Dade	24	Female	Yes	SC	Yes	FL resident	03/30/20
5,512	Dade	26	Male	Unknown			FL resident	03/30/20
5,513	Dade	39	Female	No		Unknown	FL resident	03/30/20
5,514	Dade	39	Male	Yes	BRAZIL; FL	Yes	FL resident	03/30/20
5,515	Dade	55	Male	Yes	COLOMBIA; DOMINICAN REPUBLIC	Unknown	FL resident	03/30/20
5,516	Dade	46	Male	Unknown		Unknown	FL resident	03/30/20
5,517	Dade	35	Female	Unknown			FL resident	03/30/20
5,518	Dade	44	Female	No		No	FL resident	03/30/20
5,519	Dade	58	Female	No		Yes	FL resident	03/30/20
5,520	Dade	69	Female	No		Yes	FL resident	03/30/20
5,521	Dade	26	Male	No		Yes	FL resident	03/30/20
5,522	Dade	44	Male	Unknown			FL resident	03/30/20
5,523	Dade	70	Male	Unknown		Yes	FL resident	03/30/20
5,524	Dade	29	Male	Yes	SPAIN	Yes	FL resident	03/30/20
5,525	Dade	43	Female	Unknown			FL resident	03/30/20
5,526	Dade	33	Female	Unknown		No	FL resident	03/30/20
5,527	Dade	36	Male	No		No	FL resident	03/30/20
5,528	Dade	86	Female	No		Yes	FL resident	03/30/20
5,529	Dade	49	Female	Unknown			FL resident	03/30/20
5,530	Dade	21	Female	Unknown			FL resident	03/30/20
5,531	Dade	47	Female	No		Yes	FL resident	03/30/20
5,532	Dade	37	Male	Unknown			FL resident	03/30/20
5,533	Dade	31	Male	Unknown			FL resident	03/30/20
5,534	Dade	33	Male	No		Yes	FL resident	03/30/20
5,535	Dade	60	Male	Unknown		No	FL resident	03/30/20
5,536	Dade	42	Female	No		Yes	FL resident	03/30/20
5,537	Dade	52	Female	No		Yes	FL resident	03/30/20
5,538	Dade	30	Male	No		No	FL resident	03/30/20
5,539	Dade	65	Male	No		Unknown	FL resident	03/30/20
5,540	Dade	36	Female	Unknown			FL resident	03/30/20
5,541	Dade	33	Male	No		Yes	FL resident	03/30/20
5,542	Dade	23	Female	Unknown			FL resident	03/30/20
5,543	Dade	54	Male	Unknown			FL resident	03/30/20
5,544	Dade	40	Female	Unknown			FL resident	03/30/20
5,545	Dade	42	Male	No		Unknown	FL resident	03/30/20
5,546	Dade	30	Male	Unknown		Yes	FL resident	03/30/20
5,547	Dade	62	Female	Unknown			FL resident	03/30/20
5,548	Dade	32	Male	Unknown		Unknown	FL resident	03/30/20
5,549	Dade	55	Female	Unknown			FL resident	03/30/20

Coronavirus: line list of cases

Data verified as of Apr 12, 2020 at 10 AM

Data in this report are provisional and subject to change.

Case	County	Age	Gender	Travel related	Travel detail	Contact with a confirmed case	Jurisdiction	Date case counted
5,550	Dade	22	Female	Yes	DOMINICAN REPUBLIC	Unknown	FL resident	03/30/20
5,551	Dade	77	Male	Unknown			FL resident	03/30/20
5,552	Dade	31	Male	No		Unknown	FL resident	03/30/20
5,553	Dade	55	Female	No		Unknown	FL resident	03/30/20
5,554	Dade	44	Female	Unknown		Yes	FL resident	03/30/20
5,555	Dade	34	Male	Unknown			FL resident	03/30/20
5,556	Dade	53	Female	No		Yes	FL resident	03/30/20
5,557	Dade	60	Male	Unknown		No	FL resident	03/30/20
5,558	Dade	41	Male	Unknown			FL resident	03/30/20
5,559	Dade	56	Male	Unknown		Unknown	FL resident	03/30/20
5,560	Dade	37	Male	No		No	FL resident	03/30/20
5,561	Dade	32	Male	Unknown		Unknown	FL resident	03/30/20
5,562	Dade	29	Female	No		Unknown	FL resident	03/30/20
5,563	Dade	49	Male	Unknown			FL resident	03/30/20
5,564	Dade	42	Female	Unknown			FL resident	03/30/20
5,565	Dade	48	Male	No		Unknown	FL resident	03/30/20
5,566	Dade	59	Male	No		Yes	FL resident	03/30/20
5,567	Dade	47	Male	No		Unknown	FL resident	03/30/20
5,568	Dade	26	Male	No		Unknown	FL resident	03/30/20
5,569	Dade	31	Male	No		Yes	FL resident	03/30/20
5,570	Dade	19	Male	Unknown			FL resident	03/30/20
5,571	Dade	22	Female	No		Yes	FL resident	03/30/20
5,572	Dade	24	Female	No		Yes	FL resident	03/30/20
5,573	Dade	45	Male	No		No	FL resident	03/30/20
5,574	Dade	45	Male	Unknown			FL resident	03/30/20
5,575	Dade	42	Female	Yes	MEXICO	No	FL resident	03/30/20
5,576	Dade	44	Male	No		Unknown	FL resident	03/30/20
5,577	Dade	29	Male	Unknown			FL resident	03/30/20
5,578	Dade	64	Male	Unknown			FL resident	03/30/20
5,579	Dade	61	Female	Unknown			FL resident	03/30/20
5,580	Dade	30	Male	Unknown			FL resident	03/30/20
5,581	Dade	70	Male	Unknown		Yes	FL resident	03/30/20
5,582	Dade	57	Female	Unknown			FL resident	03/30/20
5,583	Dade	69	Male	Unknown		Unknown	FL resident	03/30/20
5,584	Dade	60	Female	Unknown			FL resident	03/30/20
5,585	Dade	25	Male	Unknown			FL resident	03/30/20
5,586	Dade	39	Male	Unknown			FL resident	03/30/20
5,587	Dade	71	Female	Unknown			FL resident	03/30/20
5,588	Dade	52	Male	Unknown			FL resident	03/30/20
5,589	Dade	80	Male	No		Yes	FL resident	03/30/20
5,590	Dade	28	Male	No		Yes	FL resident	03/30/20
5,591	Dade	55	Female	Unknown			FL resident	03/30/20
5,592	Dade	90	Female	Unknown		Unknown	FL resident	03/30/20
5,593	Dade	60	Female	Yes	FL; UNITED KINGDOM	Unknown	FL resident	03/30/20
5,594	Dade	56	Male	Unknown		Unknown	FL resident	03/30/20
5,595	Dade	28	Male	Unknown		Unknown	FL resident	03/30/20
5,596	Dade	35	Male	Unknown		Unknown	FL resident	03/30/20
5,597	Dade	44	Male	Unknown		Unknown	FL resident	03/30/20
5,598	Dade	39	Male	Unknown			FL resident	03/30/20
5,599	Dade	32	Female	Unknown		Yes	FL resident	03/30/20
5,600	Dade	46	Male	Yes	FRANCE	Unknown	FL resident	03/30/20
5,601	Dade	30	Male	Unknown		No	FL resident	03/30/20
5,602	Dade	22	Female	Unknown			FL resident	03/30/20
5,603	Dade	50	Male	No		Unknown	FL resident	03/30/20
5,604	Dade	75	Male	Unknown		Unknown	FL resident	03/30/20
5,605	Dade	27	Male	No		Unknown	FL resident	03/30/20
5,606	Dade	22	Female	No		Unknown	FL resident	03/30/20
5,607	Dade	54	Male	Unknown		Unknown	FL resident	03/30/20
5,608	Dade	42	Male	Unknown		No	FL resident	03/30/20
5,609	Dade	45	Male	Unknown			FL resident	03/30/20
5,610	Dade	86	Male	No		No	FL resident	03/30/20
5,611	Dade	39	Male	No		Unknown	FL resident	03/30/20

Coronavirus: line list of cases

Data verified as of Apr 12, 2020 at 10 AM

Data in this report are provisional and subject to change.

Case	County	Age	Gender	Travel related	Travel detail	Contact with a confirmed case	Jurisdiction	Date case counted
5,612	Dade	23	Female	Unknown			FL resident	03/30/20
5,613	Dade	49	Male	No		No	FL resident	03/30/20
5,614	Dade	25	Male	Unknown			FL resident	03/30/20
5,615	Dade	48	Female	Unknown			FL resident	03/30/20
5,616	Dade	42	Male	Unknown			FL resident	03/30/20
5,617	Dade	42	Female	No		Unknown	FL resident	03/30/20
5,618	Dade	57	Female	Yes	CUBA; FL	Yes	FL resident	03/30/20
5,619	Dade	89	Female	No		No	FL resident	03/30/20
5,620	Dade	29	Male	Unknown			FL resident	03/30/20
5,621	Dade	27	Male	Unknown			FL resident	03/30/20
5,622	Dade	36	Male	No		Unknown	FL resident	03/30/20
5,623	Dade	30	Male	Unknown			FL resident	03/30/20
5,624	Dade	53	Male	No		Yes	FL resident	03/30/20
5,625	Dade	56	Female	Unknown			FL resident	03/30/20
5,626	Dade	66	Female	Unknown		No	FL resident	03/30/20
5,627	Dade	65	Female	Unknown			FL resident	03/30/20
5,628	Dade	64	Female	Unknown			FL resident	03/30/20
5,629	Dade	75	Male	No		Yes	FL resident	03/30/20
5,630	Dade	84	Female	Unknown			FL resident	03/30/20
5,631	Dade	29	Male	Unknown			FL resident	03/30/20
5,632	Dade	21	Female	Unknown		Yes	FL resident	03/30/20
5,633	Dade	42	Male	No		No	FL resident	03/30/20
5,634	Dade	57	Female	Unknown			FL resident	03/30/20
5,635	Dade	38	Male	No			FL resident	03/30/20
5,636	Dade	74	Male	Unknown		Unknown	FL resident	03/30/20
5,637	Dade	19	Male	No		No	FL resident	03/30/20
5,638	Dade	56	Male	Unknown			FL resident	03/30/20
5,639	Dade	89	Male	Yes	NY	Unknown	FL resident	03/30/20
5,640	Dade	73	Male	Yes	Dominican Republic; FL; NY	Unknown	FL resident	03/30/20
5,641	Dade	78	Male	Unknown		Unknown	FL resident	03/30/20
5,642	Dade	85	Male	No		No	FL resident	03/30/20
5,643	Dade	81	Male	Unknown			FL resident	03/30/20
5,644	Dade	49	Female	No		Unknown	FL resident	03/30/20
5,645	Dade	57	Male	Unknown			FL resident	03/30/20
5,646	Dade	36	Male	No		Yes	FL resident	03/30/20
5,647	Dade	50	Male	No		Unknown	FL resident	03/30/20
5,648	Dade	67	Female	No		Yes	FL resident	03/30/20
5,649	Dade	36	Male	Yes	NY	Unknown	FL resident	03/30/20
5,650	Dade	27	Female	No		Yes	FL resident	03/30/20
5,651	Dade	84	Male	No		Yes	FL resident	03/30/20
5,652	Dade	24	Female	No		Unknown	FL resident	03/30/20
5,653	Dade	25	Male	No			FL resident	03/30/20
5,654	Dade	39	Male	No		Unknown	FL resident	03/30/20
5,655	Dade	28	Male	No		Unknown	FL resident	03/30/20
5,656	Dade	28	Female	No		Yes	FL resident	03/30/20
5,657	Dade	36	Female	Unknown			FL resident	03/30/20
5,658	Dade	40	Male	No		Yes	FL resident	03/30/20
5,659	Dade	31	Male	Unknown			FL resident	03/30/20
5,660	Dade	22	Female	No		Unknown	FL resident	03/30/20
5,661	Dade	67	Female	Unknown		Yes	FL resident	03/30/20
5,662	Dade	37	Male	Unknown		Yes	FL resident	03/30/20
5,663	Dade	78	Female	No		Yes	FL resident	03/30/20
5,664	Dade	75	Female	No		Yes	FL resident	03/30/20
5,665	Dade	33	Female	Yes	PUERTO RICO	Unknown	FL resident	03/30/20
5,666	Dade	50	Male	Yes	TX	Unknown	FL resident	03/30/20
5,667	Dade	67	Male	No		Unknown	FL resident	03/30/20
5,668	Dade	94	Female	Unknown		Unknown	FL resident	03/30/20
5,669	Dade	68	Male	Unknown			FL resident	03/30/20
5,670	Dade	72	Female	No		Unknown	FL resident	03/30/20
5,671	Dade	56	Female	Unknown			FL resident	03/30/20
5,672	Dade	35	Male	Unknown			FL resident	03/30/20
5,673	Dade	48	Male	Unknown			FL resident	03/30/20

Coronavirus: line list of cases

Data verified as of Apr 12, 2020 at 10 AM

Data in this report are provisional and subject to change.

Case	County	Age	Gender	Travel related	Travel detail	Contact with a confirmed case	Jurisdiction	Date case counted
5,674	Dade	60	Female	No		Yes	FL resident	03/30/20
5,675	Dade	46	Male	No		Unknown	FL resident	03/30/20
5,676	Dade	66	Male	Unknown			FL resident	03/30/20
5,677	Dade	27	Male	Unknown			FL resident	03/30/20
5,678	Dade	21	Male	Unknown			FL resident	03/30/20
5,679	Dade	52	Male	No		Yes	FL resident	03/30/20
5,680	Dade	28	Female	Unknown		Unknown	FL resident	03/30/20
5,681	Dade	35	Female	Yes	BRAZIL	Yes	FL resident	03/30/20
5,682	Dade	40	Female	Unknown			FL resident	03/30/20
5,683	Dade	54	Male	No		Unknown	FL resident	03/30/20
5,684	Dade	39	Male	Unknown			FL resident	03/30/20
5,685	Dade	60	Female	Unknown			FL resident	03/30/20
5,686	Dade	75	Female	Yes	NY	Yes	FL resident	03/30/20
5,687	Dade	71	Female	Unknown		No	FL resident	03/30/20
5,688	Dade	73	Male	Unknown		No	FL resident	03/30/20
5,689	Dade	31	Female	No		No	FL resident	03/30/20
5,690	Dade	73	Male	Yes	MI	Unknown	FL resident	03/30/20
5,691	Dade	89	Male	No		Yes	FL resident	03/30/20
5,692	Dade	47	Female	No		No	FL resident	03/30/20
5,693	Dade	59	Female	Unknown		Unknown	FL resident	03/30/20
5,694	Dade	47	Female	No		No	FL resident	03/30/20
5,695	Dade	24	Male	No		No	FL resident	03/30/20
5,696	Dade	31	Female	Unknown		Unknown	FL resident	03/30/20
5,697	Dade	78	Male	Unknown			FL resident	03/30/20
5,698	Dade	29	Female	No			FL resident	03/30/20
5,699	Dade	49	Male	No		No	FL resident	03/30/20
5,700	Dade	25	Female	Unknown			FL resident	03/30/20
5,701	Dade	60	Male	Unknown		Unknown	FL resident	03/30/20
5,702	Dade	77	Male	No		Yes	FL resident	03/30/20
5,703	Dade	23	Female	Unknown			FL resident	03/30/20
5,704	Dade	76	Male	Unknown			FL resident	03/30/20
5,705	Dade	45	Female	Unknown		Yes	FL resident	03/31/20
5,706	Dade	65	Male	No		No	FL resident	03/31/20
5,707	Dade	40	Male	No		Yes	FL resident	03/31/20
5,708	Dade	41	Female	Unknown		Unknown	FL resident	03/31/20
5,709	Dade	52	Male	Unknown		No	FL resident	03/31/20
5,710	Dade	33	Male	Unknown		Unknown	FL resident	03/31/20
5,711	Dade	54	Male	Unknown			FL resident	03/31/20
5,712	Dade	60	Female	Unknown			FL resident	03/31/20
5,713	Dade	25	Female	Unknown		Yes	FL resident	03/31/20
5,714	Dade	27	Male	No		Unknown	FL resident	03/31/20
5,715	Dade	42	Male	Unknown			FL resident	03/31/20
5,716	Dade	56	Female	No		Yes	FL resident	03/31/20
5,717	Dade	54	Female	No		Yes	FL resident	03/31/20
5,718	Dade	14	Female	No		Yes	FL resident	03/31/20
5,719	Dade	54	Female	No			FL resident	03/31/20
5,720	Dade	35	Male	No			FL resident	03/31/20
5,721	Dade	51	Male	No		No	FL resident	03/31/20
5,722	Dade	53	Female	Unknown			FL resident	03/31/20
5,723	Dade	65	Male	Unknown		Unknown	FL resident	03/31/20
5,724	Dade	25	Male	No		Unknown	FL resident	03/31/20
5,725	Dade	25	Female	No		Unknown	FL resident	03/31/20
5,726	Dade	24	Male	Yes	IL	No	FL resident	03/31/20
5,727	Dade	70	Male	Unknown		Yes	FL resident	03/31/20
5,728	Dade	48	Male	Unknown			FL resident	03/31/20
5,729	Dade	71	Male	No		No	FL resident	03/31/20
5,730	Dade	60	Female	No		Yes	FL resident	03/31/20
5,731	Dade	34	Female	No		Yes	FL resident	03/31/20
5,732	Dade	53	Female	Unknown			FL resident	03/31/20
5,733	Dade	54	Female	No		No	FL resident	03/31/20
5,734	Dade	50	Female	Unknown			FL resident	03/31/20
5,735	Dade	84	Female	Yes	SPAIN	Unknown	FL resident	03/31/20

Coronavirus: line list of cases

Data verified as of Apr 12, 2020 at 10 AM

Data in this report are provisional and subject to change.

Case	County	Age	Gender	Travel related	Travel detail	Contact with a confirmed case	Jurisdiction	Date case counted
5,736	Dade	52	Female	No		No	FL resident	03/31/20
5,737	Dade	24	Female	Unknown			FL resident	03/31/20
5,738	Dade	23	Female	No		Unknown	FL resident	03/31/20
5,739	Dade	34	Female	Unknown		No	FL resident	03/31/20
5,740	Dade	58	Male	Unknown		Unknown	FL resident	03/31/20
5,741	Dade	45	Male	Unknown			FL resident	03/31/20
5,742	Dade	35	Male	Unknown			FL resident	03/31/20
5,743	Dade	52	Female	Unknown			FL resident	03/31/20
5,744	Dade	34	Female	No		No	FL resident	03/31/20
5,745	Dade	74	Male	Unknown		Yes	FL resident	03/31/20
5,746	Dade	61	Male	Unknown		Yes	FL resident	03/31/20
5,747	Dade	65	Male	No		Yes	FL resident	03/31/20
5,748	Dade	30	Female	Unknown			FL resident	03/31/20
5,749	Dade	68	Female	No		Yes	FL resident	03/31/20
5,750	Dade	15	Male	No		Yes	FL resident	03/31/20
5,751	Dade	29	Male	Unknown			FL resident	03/31/20
5,752	Dade	43	Male	No		No	FL resident	03/31/20
5,753	Dade	33	Female	No		Unknown	FL resident	03/31/20
5,754	Dade	66	Female	No		Unknown	FL resident	03/31/20
5,755	Dade	56	Female	Unknown		Unknown	FL resident	03/31/20
5,756	Dade	55	Female	No		Yes	FL resident	03/31/20
5,757	Dade	56	Male	No		Unknown	FL resident	03/31/20
5,758	Dade	65	Female	Unknown		Yes	FL resident	03/31/20
5,759	Dade	44	Male	Unknown			FL resident	03/31/20
5,760	Dade	49	Female	Unknown			FL resident	03/31/20
5,761	Dade	52	Male	No			FL resident	03/31/20
5,762	Dade	42	Female	No		Unknown	FL resident	03/31/20
5,763	Dade	41	Female	Unknown			FL resident	03/31/20
5,764	Dade	40	Female	Unknown		Unknown	FL resident	03/31/20
5,765	Dade	8	Male	Unknown			FL resident	03/31/20
5,766	Dade	44	Female	Unknown			FL resident	03/31/20
5,767	Dade	55	Male	Yes	ARGENTINA	Unknown	FL resident	03/31/20
5,768	Dade	74	Male	Yes	NY	Unknown	FL resident	03/31/20
5,769	Dade	32	Female	Unknown		No	FL resident	03/31/20
5,770	Dade	31	Male	Unknown		Unknown	FL resident	03/31/20
5,771	Dade	49	Female	No		No	FL resident	03/31/20
5,772	Dade	67	Male	Unknown		Unknown	FL resident	03/31/20
5,773	Dade	23	Male	Unknown		Yes	FL resident	03/31/20
5,774	Dade	36	Male	Unknown			FL resident	03/31/20
5,775	Dade	60	Female	Unknown			FL resident	03/31/20
5,776	Dade	48	Female	No		Yes	FL resident	03/31/20
5,777	Dade	71	Male	Unknown			FL resident	03/31/20
5,778	Dade	40	Male	No		No	FL resident	03/31/20
5,779	Dade	53	Female	Unknown		Yes	FL resident	03/31/20
5,780	Dade	80	Male	Unknown			FL resident	03/31/20
5,781	Dade	62	Male	Unknown		Yes	FL resident	03/31/20
5,782	Dade	13	Male	Unknown			FL resident	03/31/20
5,783	Dade	24	Male	Unknown		Unknown	FL resident	03/31/20
5,784	Dade	21	Female	Unknown		Unknown	FL resident	03/31/20
5,785	Dade	64	Female	Yes	BELIZE; FL; MEXICO	Unknown	FL resident	03/31/20
5,786	Dade	22	Female	Unknown		Yes	FL resident	03/31/20
5,787	Dade	68	Female	No		Unknown	FL resident	03/31/20
5,788	Dade	14	Female	No		Yes	FL resident	03/31/20
5,789	Dade	55	Male	No		Yes	FL resident	03/31/20
5,790	Dade	58	Male	No		Yes	FL resident	03/31/20
5,791	Dade	57	Female	Unknown		No	FL resident	03/31/20
5,792	Dade	23	Female	Unknown		Unknown	FL resident	03/31/20
5,793	Dade	24	Female	Unknown		No	FL resident	03/31/20
5,794	Dade	31	Male	Unknown			FL resident	03/31/20
5,795	Dade	51	Male	No		No	FL resident	03/31/20
5,796	Dade	26	Female	Unknown		No	FL resident	03/31/20
5,797	Dade	54	Female	No		No	FL resident	03/31/20

Coronavirus: line list of cases

Data verified as of Apr 12, 2020 at 10 AM

Data in this report are provisional and subject to change.

Case	County	Age	Gender	Travel related	Travel detail	Contact with a confirmed case	Jurisdiction	Date case counted
5,798	Dade	53	Male	No		Yes	FL resident	03/31/20
5,799	Dade	72	Male	Unknown		Unknown	FL resident	03/31/20
5,800	Dade	39	Male	Unknown		No	FL resident	03/31/20
5,801	Dade	46	Male	Unknown			FL resident	03/31/20
5,802	Dade	25	Female	Unknown			FL resident	03/31/20
5,803	Dade	27	Female	Unknown			FL resident	03/31/20
5,804	Dade	39	Unknown	Unknown			FL resident	03/31/20
5,805	Dade	43	Male	Unknown			FL resident	03/31/20
5,806	Dade	65	Female	No		No	FL resident	03/31/20
5,807	Dade	56	Male	No			FL resident	03/31/20
5,808	Dade	38	Male	Unknown		Yes	FL resident	03/31/20
5,809	Dade	43	Male	Unknown		No	FL resident	03/31/20
5,810	Dade	81	Male	Unknown		Unknown	FL resident	03/31/20
5,811	Dade	48	Female	No		Yes	FL resident	03/31/20
5,812	Dade	42	Female	No		No	FL resident	03/31/20
5,813	Dade	86	Female	Unknown		Unknown	FL resident	03/31/20
5,814	Dade	47	Female	Unknown			FL resident	03/31/20
5,815	Dade	62	Female	Unknown			FL resident	03/31/20
5,816	Dade	18	Female	No		No	FL resident	03/31/20
5,817	Dade	67	Male	Unknown			FL resident	03/31/20
5,818	Dade	58	Male	Unknown			FL resident	03/31/20
5,819	Dade	34	Female	Yes	MEXICO; NY	No	FL resident	03/31/20
5,820	Dade	37	Male	No			FL resident	03/31/20
5,821	Dade	65	Female	No		Yes	FL resident	03/31/20
5,822	Dade	30	Female	Unknown			FL resident	03/31/20
5,823	Dade	35	Female	Unknown		Unknown	FL resident	03/31/20
5,824	Dade	25	Female	Unknown			FL resident	03/31/20
5,825	Dade	83	Male	Unknown			FL resident	03/31/20
5,826	Dade	57	Female	Unknown		No	FL resident	03/31/20
5,827	Dade	46	Unknown	No		Yes	FL resident	03/31/20
5,828	Dade	71	Female	Unknown		Yes	FL resident	03/31/20
5,829	Dade	58	Female	Unknown		Unknown	FL resident	03/31/20
5,830	Dade	50	Male	Unknown			FL resident	03/31/20
5,831	Dade	53	Male	Unknown			FL resident	03/31/20
5,832	Dade	42	Female	Unknown			FL resident	03/31/20
5,833	Dade	26	Female	Unknown			FL resident	03/31/20
5,834	Dade	51	Male	No		Unknown	FL resident	03/31/20
5,835	Dade	46	Male	No		Unknown	FL resident	03/31/20
5,836	Dade	32	Male	Unknown			FL resident	03/31/20
5,837	Dade	43	Male	Unknown			FL resident	03/31/20
5,838	Dade	56	Female	Unknown			FL resident	03/31/20
5,839	Dade	24	Female	Unknown		Yes	FL resident	03/31/20
5,840	Dade	75	Female	Unknown		Yes	FL resident	03/31/20
5,841	Dade	65	Female	No		Yes	FL resident	03/31/20
5,842	Dade	67	Female	Unknown		No	FL resident	03/31/20
5,843	Dade	58	Female	Unknown			FL resident	03/31/20
5,844	Dade	28	Female	No		Unknown	FL resident	03/31/20
5,845	Dade	57	Male	Unknown		Yes	FL resident	03/31/20
5,846	Dade	75	Female	Unknown			FL resident	03/31/20
5,847	Dade	65	Female	Yes	CO; EUROPE	Yes	FL resident	03/31/20
5,848	Dade	53	Female	Unknown			FL resident	03/31/20
5,849	Dade	53	Female	Unknown			FL resident	03/31/20
5,850	Dade	24	Female	Unknown			FL resident	03/31/20
5,851	Dade	52	Male	Unknown			FL resident	03/31/20
5,852	Dade	30	Male	Unknown			FL resident	03/31/20
5,853	Dade	35	Male	Yes	PERU	Unknown	FL resident	03/31/20
5,854	Dade	47	Male	No		Unknown	FL resident	03/31/20
5,855	Dade	26	Male	Unknown			FL resident	03/31/20
5,856	Dade	59	Female	Unknown		Yes	FL resident	03/31/20
5,857	Dade	42	Male	Unknown			FL resident	03/31/20
5,858	Dade	74	Female	No		No	FL resident	03/31/20
5,859	Dade	32	Female	Unknown		Yes	FL resident	03/31/20

Coronavirus: line list of cases

Data verified as of Apr 12, 2020 at 10 AM

Data in this report are provisional and subject to change.

Case	County	Age	Gender	Travel related	Travel detail	Contact with a confirmed case	Jurisdiction	Date case counted
5,860	Dade	48	Male	No			FL resident	03/31/20
5,861	Dade	21	Male	Unknown			FL resident	03/31/20
5,862	Dade	83	Male	Unknown		Yes	FL resident	03/31/20
5,863	Dade	37	Female	No		Yes	FL resident	03/31/20
5,864	Dade	86	Female	Unknown		Yes	FL resident	03/31/20
5,865	Dade	66	Male	No		Yes	FL resident	03/31/20
5,866	Dade	33	Female	No		Yes	FL resident	03/31/20
5,867	Dade	67	Female	No		Yes	FL resident	03/31/20
5,868	Dade	65	Male	Unknown		No	FL resident	03/31/20
5,869	Dade	23	Male	No		No	FL resident	03/31/20
5,870	Dade	53	Female	Unknown			FL resident	03/31/20
5,871	Dade	43	Male	Unknown			FL resident	03/31/20
5,872	Dade	39	Male	Yes	ECUADOR	Yes	FL resident	03/31/20
5,873	Dade	28	Male	Yes	NY; PA	No	FL resident	03/31/20
5,874	Dade	72	Female	Unknown		Yes	FL resident	03/31/20
5,875	Dade	41	Female	No		Unknown	FL resident	03/31/20
5,876	Dade	71	Male	Unknown			FL resident	03/31/20
5,877	Dade	44	Female	Unknown			FL resident	03/31/20
5,878	Dade	56	Female	No		Yes	FL resident	03/31/20
5,879	Dade	56	Male	Unknown		Unknown	FL resident	03/31/20
5,880	Dade	71	Male	No		No	FL resident	03/31/20
5,881	Dade	39	Male	Unknown			FL resident	03/31/20
5,882	Dade	61	Female	Unknown			FL resident	03/31/20
5,883	Dade	69	Female	Unknown		Unknown	FL resident	03/31/20
5,884	Dade	53	Female	Unknown			FL resident	03/31/20
5,885	Dade	24	Male	Unknown		Yes	FL resident	03/31/20
5,886	Dade	44	Male	Unknown			FL resident	03/31/20
5,887	Dade	85	Male	Unknown		No	FL resident	03/31/20
5,888	Dade	52	Female	Yes	CUBA	Unknown	FL resident	03/31/20
5,889	Dade	25	Female	Unknown			FL resident	03/31/20
5,890	Dade	56	Male	Unknown			FL resident	03/31/20
5,891	Dade	40	Female	Unknown			FL resident	03/31/20
5,892	Dade	69	Male	Unknown		Unknown	FL resident	03/31/20
5,893	Dade	35	Female	Unknown			FL resident	03/31/20
5,894	Dade	39	Male	Unknown		Yes	FL resident	03/31/20
5,895	Dade	64	Male	Unknown			FL resident	03/31/20
5,896	Dade	47	Male	Unknown			FL resident	03/31/20
5,897	Dade	59	Male	Unknown			FL resident	03/31/20
5,898	Dade	48	Female	Unknown			FL resident	03/31/20
5,899	Dade	63	Female	Unknown			FL resident	03/31/20
5,900	Dade	63	Male	Yes	UNITED KINGDOM		FL resident	03/31/20
5,901	Dade	45	Female	Unknown			FL resident	03/31/20
5,902	Dade	63	Female	Unknown			FL resident	03/31/20
5,903	Dade	63	Male	No			FL resident	03/31/20
5,904	Dade	55	Female	Unknown			FL resident	03/31/20
5,905	Dade	39	Female	No			FL resident	03/31/20
5,906	Dade	38	Female	Unknown			FL resident	03/31/20
5,907	Dade	73	Male	Unknown		Unknown	FL resident	03/31/20
5,908	Dade	88	Female	Unknown		Yes	FL resident	03/31/20
5,909	Dade	37	Female	Unknown			FL resident	03/31/20
5,910	Dade	48	Male	Unknown			FL resident	03/31/20
5,911	Dade	77	Male	Unknown		Yes	FL resident	03/31/20
5,912	Dade	53	Female	Unknown			FL resident	03/31/20
5,913	Dade	75	Male	No		No	FL resident	03/31/20
5,914	Dade	55	Female	Yes	FL; NY	No	FL resident	03/31/20
5,915	Dade	65	Male	Unknown			FL resident	03/31/20
5,916	Dade	57	Male	Unknown			FL resident	03/31/20
5,917	Dade	88	Male	No		Unknown	FL resident	03/31/20
5,918	Dade	72	Male	No		Yes	FL resident	03/31/20
5,919	Dade	76	Male	Yes	SPAIN	Unknown	FL resident	03/31/20
5,920	Dade	41	Female	Unknown			FL resident	03/31/20
5,921	Dade	42	Female	Unknown			FL resident	03/31/20

Coronavirus: line list of cases

Data verified as of Apr 12, 2020 at 10 AM

Data in this report are provisional and subject to change.

Case	County	Age	Gender	Travel related	Travel detail	Contact with a confirmed case	Jurisdiction	Date case counted
5,922	Dade	72	Female	Unknown		Yes	FL resident	03/31/20
5,923	Dade	52	Male	Unknown			FL resident	03/31/20
5,924	Dade	86	Female	No		Yes	FL resident	03/31/20
5,925	Dade	42	Male	Yes	Puerto Rico		FL resident	03/31/20
5,926	Dade	29	Female	Unknown			FL resident	03/31/20
5,927	Dade	71	Female	Unknown			FL resident	03/31/20
5,928	Dade	42	Male	No		Unknown	FL resident	03/31/20
5,929	Dade	31	Male	Unknown		Yes	FL resident	03/31/20
5,930	Dade	52	Male	Unknown		Unknown	FL resident	03/31/20
5,931	Dade	81	Male	Unknown		Yes	FL resident	03/31/20
5,932	Dade	32	Male	No		No	FL resident	03/31/20
5,933	Dade	9	Female	Unknown			FL resident	03/31/20
5,934	Dade	31	Male	Unknown			FL resident	03/31/20
5,935	Dade	56	Male	No		Unknown	FL resident	03/31/20
5,936	Dade	30	Male	Unknown			FL resident	03/31/20
5,937	Dade	63	Male	No		No	FL resident	03/31/20
5,938	Dade	32	Female	No		No	FL resident	03/31/20
5,939	Dade	77	Female	Unknown			FL resident	03/31/20
5,940	Dade	63	Male	Unknown			FL resident	03/31/20
5,941	Dade	53	Female	Unknown			FL resident	03/31/20
5,942	Dade	42	Male	Unknown		Unknown	FL resident	03/31/20
5,943	Dade	67	Male	Unknown			FL resident	03/31/20
5,944	Dade	35	Male	Unknown		Unknown	FL resident	03/31/20
5,945	Dade	49	Female	Unknown			FL resident	03/31/20
5,946	Dade	68	Female	Unknown		Yes	FL resident	03/31/20
5,947	Dade	45	Male	Unknown			FL resident	03/31/20
5,948	Dade	26	Female	Unknown		No	FL resident	03/31/20
5,949	Dade	66	Female	No		Yes	FL resident	03/31/20
5,950	Dade	50	Male	Unknown			FL resident	03/31/20
5,951	Dade	62	Male	No		No	FL resident	03/31/20
5,952	Dade	60	Female	Unknown			FL resident	03/31/20
5,953	Dade	44	Male	Unknown			FL resident	03/31/20
5,954	Dade	31	Male	Unknown			FL resident	03/31/20
5,955	Dade	91	Female	Unknown			FL resident	03/31/20
5,956	Dade	64	Female	No		Yes	FL resident	03/31/20
5,957	Dade	31	Female	No		No	FL resident	03/31/20
5,958	Dade	29	Male	Unknown			FL resident	03/31/20
5,959	Dade	26	Male	Unknown			FL resident	03/31/20
5,960	Dade	77	Female	No		No	FL resident	03/31/20
5,961	Dade	42	Male	Unknown			FL resident	03/31/20
5,962	Dade	63	Male	Unknown			FL resident	03/31/20
5,963	Dade	71	Male	No		No	FL resident	03/31/20
5,964	Dade	74	Male	Unknown			FL resident	03/31/20
5,965	Dade	35	Male	Unknown			FL resident	03/31/20
5,966	Dade	80	Male	No		Unknown	FL resident	03/31/20
5,967	Dade	57	Male	No		No	FL resident	03/31/20
5,968	Dade	69	Male	No		No	FL resident	03/31/20
5,969	Dade	42	Male	Unknown			FL resident	03/31/20
5,970	Dade	69	Male	Unknown			FL resident	03/31/20
5,971	Dade	32	Female	Unknown			FL resident	03/31/20
5,972	Dade	79	Male	No		Unknown	FL resident	03/31/20
5,973	Dade	50	Male	Yes	FL; NC	Unknown	FL resident	03/31/20
5,974	Dade	70	Female	Unknown			FL resident	03/31/20
5,975	Dade	22	Female	Unknown			FL resident	03/31/20
5,976	Dade	16	Female	No		No	FL resident	03/31/20
5,977	Dade	31	Female	No		No	FL resident	03/31/20
5,978	Dade	51	Female	No		Yes	FL resident	03/31/20
5,979	Dade	72	Female	No		Yes	FL resident	03/31/20
5,980	Dade	31	Female	Unknown		No	FL resident	03/31/20
5,981	Dade	30	Female	Unknown			FL resident	03/31/20
5,982	Dade	41	Male	Unknown			FL resident	03/31/20
5,983	Dade	43	Female	Unknown		Unknown	FL resident	03/31/20

Coronavirus: line list of cases

Data verified as of Apr 12, 2020 at 10 AM

Data in this report are provisional and subject to change.

Case	County	Age	Gender	Travel related	Travel detail	Contact with a confirmed case	Jurisdiction	Date case counted
5,984	Dade	31	Female	Unknown			FL resident	03/31/20
5,985	Dade	40	Female	No		No	FL resident	03/31/20
5,986	Dade	37	Male	Unknown		No	FL resident	03/31/20
5,987	Dade	56	Female	Yes	TN	Yes	FL resident	03/31/20
5,988	Dade	80	Male	Unknown		No	FL resident	03/31/20
5,989	Dade	51	Female	No		No	FL resident	03/31/20
5,990	Dade	78	Female	Unknown			FL resident	03/31/20
5,991	Dade	39	Female	Unknown			FL resident	03/31/20
5,992	Dade	45	Female	Unknown			FL resident	03/31/20
5,993	Dade	51	Female	Unknown			FL resident	03/31/20
5,994	Dade	47	Female	Unknown			FL resident	03/31/20
5,995	Dade	49	Male	Unknown			FL resident	03/31/20
5,996	Dade	52	Male	Unknown			FL resident	03/31/20
5,997	Dade	59	Male	Unknown			FL resident	03/31/20
5,998	Dade	42	Female	No		Yes	FL resident	03/31/20
5,999	Dade	67	Female	Unknown		Yes	FL resident	03/31/20
6,000	Dade	34	Male	Unknown			FL resident	03/31/20
6,001	Dade	57	Male	Unknown			FL resident	03/31/20
6,002	Dade	35	Male	Unknown		No	FL resident	03/31/20
6,003	Dade	55	Male	Unknown			FL resident	03/31/20
6,004	Dade	27	Male	No		No	FL resident	03/31/20
6,005	Dade	27	Female	Unknown			FL resident	03/31/20
6,006	Dade	42	Female	Unknown			FL resident	03/31/20
6,007	Dade	53	Female	Unknown		No	FL resident	03/31/20
6,008	Dade	42	Male	Unknown			FL resident	03/31/20
6,009	Dade	36	Male	Unknown			FL resident	03/31/20
6,010	Dade	28	Male	Yes	FL; NY	Unknown	FL resident	03/31/20
6,011	Dade	32	Male	Unknown			FL resident	03/31/20
6,012	Dade	49	Male	Unknown		Yes	FL resident	03/31/20
6,013	Dade	40	Female	Unknown			FL resident	03/31/20
6,014	Dade	25	Female	No			FL resident	03/31/20
6,015	Dade	19	Female	Unknown			FL resident	03/31/20
6,016	Dade	51	Female	No		No	FL resident	03/31/20
6,017	Dade	54	Male	Unknown			FL resident	03/31/20
6,018	Dade	54	Male	No		No	FL resident	03/31/20
6,019	Dade	30	Male	Unknown		Unknown	FL resident	03/31/20
6,020	Dade	52	Male	Unknown		No	FL resident	03/31/20
6,021	Dade	57	Male	No		Yes	FL resident	03/31/20
6,022	Dade	35	Male	Unknown			FL resident	03/31/20
6,023	Dade	27	Male	Unknown		No	FL resident	03/31/20
6,024	Dade	38	Male	Unknown		Unknown	FL resident	03/31/20
6,025	Dade	47	Male	Unknown			FL resident	03/31/20
6,026	Dade	26	Female	Unknown			FL resident	03/31/20
6,027	Dade	49	Male	No		No	FL resident	03/31/20
6,028	Dade	65	Female	Unknown			FL resident	03/31/20
6,029	Dade	29	Male	Unknown		Yes	FL resident	03/31/20
6,030	Dade	31	Male	Unknown		Yes	FL resident	03/31/20
6,031	Dade	23	Female	No		Yes	FL resident	03/31/20
6,032	Dade	21	Male	Unknown		Unknown	FL resident	03/31/20
6,033	Dade	57	Male	Unknown			FL resident	03/31/20
6,034	Dade	31	Female	Unknown			FL resident	03/31/20
6,035	Dade	31	Male	Unknown			FL resident	03/31/20
6,036	Dade	24	Female	Unknown			FL resident	03/31/20
6,037	Dade	52	Male	No		Yes	FL resident	03/31/20
6,038	Dade	49	Male	Unknown		Yes	FL resident	03/31/20
6,039	Dade	30	Male	Unknown			FL resident	03/31/20
6,040	Dade	65	Male	No		Yes	FL resident	03/31/20
6,041	Dade	65	Female	No		Yes	FL resident	03/31/20
6,042	Dade	70	Female	No		Yes	FL resident	03/31/20
6,043	Dade	38	Female	No		Yes	FL resident	03/31/20
6,044	Dade	72	Female	No		Unknown	FL resident	03/31/20
6,045	Dade	86	Female	No		No	FL resident	03/31/20

Coronavirus: line list of cases

Data verified as of Apr 12, 2020 at 10 AM

Data in this report are provisional and subject to change.

Case	County	Age	Gender	Travel related	Travel detail	Contact with a confirmed case	Jurisdiction	Date case counted
6,046	Dade	25	Female	Unknown			FL resident	03/31/20
6,047	Dade	73	Male	No		Yes	FL resident	03/31/20
6,048	Dade	70	Male	No		Yes	FL resident	03/31/20
6,049	Dade	71	Female	Yes	Europe	Yes	FL resident	03/31/20
6,050	Dade	36	Female	Unknown			FL resident	03/31/20
6,051	Dade	38	Female	Yes	CO	Yes	FL resident	03/31/20
6,052	Dade	36	Male	Unknown			FL resident	03/31/20
6,053	Dade	2	Male	Unknown		Yes	FL resident	03/31/20
6,054	Dade	39	Female	No			FL resident	03/31/20
6,055	Dade	43	Female	Unknown			FL resident	03/31/20
6,056	Dade	31	Female	No		No	FL resident	03/31/20
6,057	Dade	33	Male	Unknown			FL resident	03/31/20
6,058	Dade	63	Male	Unknown			FL resident	03/31/20
6,059	Dade	55	Female	Yes	CUBA	Yes	FL resident	03/31/20
6,060	Dade	54	Male	Unknown		No	FL resident	03/31/20
6,061	Dade	69	Female	Unknown		No	FL resident	03/31/20
6,062	Dade	65	Male	No		Yes	FL resident	03/31/20
6,063	Dade	50	Female	Unknown			FL resident	03/31/20
6,064	Dade	36	Female	Unknown		No	FL resident	03/31/20
6,065	Dade	69	Male	Unknown		Yes	FL resident	03/31/20
6,066	Dade	72	Female	No		Yes	FL resident	03/31/20
6,067	Dade	32	Female	No		No	FL resident	03/31/20
6,068	Dade	69	Female	No		Yes	FL resident	03/31/20
6,069	Dade	69	Male	No		Yes	FL resident	03/31/20
6,070	Dade	37	Female	Unknown			FL resident	03/31/20
6,071	Dade	37	Female	Unknown		Unknown	FL resident	03/31/20
6,072	Dade	31	Female	No			FL resident	03/31/20
6,073	Dade	76	Male	Unknown			FL resident	03/31/20
6,074	Dade	73	Male	No		Unknown	FL resident	03/31/20
6,075	Dade	58	Female	No		No	FL resident	03/31/20
6,076	Dade	19	Female	Unknown			FL resident	03/31/20
6,077	Dade	29	Female	Unknown		Unknown	FL resident	03/31/20
6,078	Dade	48	Female	No			FL resident	03/31/20
6,079	Dade	49	Male	Unknown		Unknown	FL resident	03/31/20
6,080	Dade	53	Male	Unknown			FL resident	03/31/20
6,081	Dade	21	Female	No		Yes	FL resident	03/31/20
6,082	Dade	25	Male	No		Yes	FL resident	03/31/20
6,083	Dade	45	Female	No		No	FL resident	03/31/20
6,084	Dade	39	Female	Unknown			FL resident	03/31/20
6,085	Dade	54	Female	Unknown			FL resident	03/31/20
6,086	Dade	70	Female	No		Yes	FL resident	03/31/20
6,087	Dade	44	Female	Unknown			FL resident	03/31/20
6,088	Dade	63	Female	No		Yes	FL resident	03/31/20
6,089	Dade	72	Male	No		Yes	FL resident	03/31/20
6,090	Dade	31	Male	Unknown			FL resident	03/31/20
6,091	Dade	27	Male	No		Yes	FL resident	03/31/20
6,092	Dade	26	Male	Unknown			FL resident	03/31/20
6,093	Dade	42	Male	No		No	FL resident	03/31/20
6,094	Dade	59	Male	Unknown			FL resident	03/31/20
6,095	Dade	35	Female	No		Yes	FL resident	03/31/20
6,096	Dade	35	Female	No		Yes	FL resident	03/31/20
6,097	Dade	52	Male	Unknown		No	FL resident	03/31/20
6,098	Dade	52	Female	Unknown			FL resident	03/31/20
6,099	Dade	61	Female	Unknown			FL resident	03/31/20
6,100	Dade	42	Female	No		Unknown	FL resident	03/31/20
6,101	Dade	29	Female	Unknown		Unknown	FL resident	03/31/20
6,102	Dade	47	Female	Unknown		No	FL resident	03/31/20
6,103	Dade	65	Male	Yes	NY	Unknown	FL resident	03/31/20
6,104	Dade	39	Female	No			FL resident	03/31/20
6,105	Dade	30	Male	No		No	FL resident	03/31/20
6,106	Dade	29	Male	Unknown			FL resident	03/31/20
6,107	Dade	35	Female	No			FL resident	03/31/20

Coronavirus: line list of cases

Data verified as of Apr 12, 2020 at 10 AM

Data in this report are provisional and subject to change.

Case	County	Age	Gender	Travel related	Travel detail	Contact with a confirmed case	Jurisdiction	Date case counted
6,108	Dade	38	Male	No			FL resident	03/31/20
6,109	Dade	34	Male	No		Unknown	FL resident	03/31/20
6,110	Dade	53	Female	Unknown			FL resident	03/31/20
6,111	Dade	53	Female	Unknown			FL resident	03/31/20
6,112	Dade	55	Female	Unknown		Unknown	FL resident	03/31/20
6,113	Dade	52	Male	No		Yes	FL resident	03/31/20
6,114	Dade	31	Female	Unknown			FL resident	04/01/20
6,115	Dade	33	Male	No		Yes	FL resident	04/01/20
6,116	Dade	20	Female	Unknown			FL resident	04/01/20
6,117	Dade	43	Female	Unknown		No	FL resident	04/01/20
6,118	Dade	69	Female	No		Yes	FL resident	04/01/20
6,119	Dade	31	Male	Unknown			FL resident	04/01/20
6,120	Dade	55	Female	Unknown			FL resident	04/01/20
6,121	Dade	83	Male	Unknown			FL resident	04/01/20
6,122	Dade	69	Female	No		No	FL resident	04/01/20
6,123	Dade	78	Female	Unknown			FL resident	04/01/20
6,124	Dade	43	Male	Unknown			FL resident	04/01/20
6,125	Dade	45	Male	Unknown			FL resident	04/01/20
6,126	Dade	47	Male	Unknown			FL resident	04/01/20
6,127	Dade	61	Female	Unknown		Yes	FL resident	04/01/20
6,128	Dade	72	Male	Unknown			FL resident	04/01/20
6,129	Dade	49	Male	No		Unknown	FL resident	04/01/20
6,130	Dade	42	Female	No		Yes	FL resident	04/01/20
6,131	Dade	47	Male	Unknown			FL resident	04/01/20
6,132	Dade	66	Male	No		Yes	FL resident	04/01/20
6,133	Dade	61	Female	No		Yes	FL resident	04/01/20
6,134	Dade	83	Male	Unknown		Yes	FL resident	04/01/20
6,135	Dade	70	Female	No		Unknown	FL resident	04/01/20
6,136	Dade	42	Male	No		No	FL resident	04/01/20
6,137	Dade	91	Male	No		Yes	FL resident	04/01/20
6,138	Dade	63	Female	Unknown			FL resident	04/01/20
6,139	Dade	38	Male	Unknown		Unknown	FL resident	04/01/20
6,140	Dade	31	Male	Unknown			FL resident	04/01/20
6,141	Dade	52	Male	Unknown		No	FL resident	04/01/20
6,142	Dade	50	Male	No		No	FL resident	04/01/20
6,143	Dade	56	Male	No		No	FL resident	04/01/20
6,144	Dade	53	Male	Unknown			FL resident	04/01/20
6,145	Dade	26	Male	Unknown			FL resident	04/01/20
6,146	Dade	43	Female	Unknown		Yes	FL resident	04/01/20
6,147	Dade	59	Female	Unknown			FL resident	04/01/20
6,148	Dade	26	Male	Unknown			FL resident	04/01/20
6,149	Dade	83	Female	Unknown		Unknown	FL resident	04/01/20
6,150	Dade	46	Male	Unknown			FL resident	04/01/20
6,151	Dade	35	Male	No		Yes	FL resident	04/01/20
6,152	Dade	51	Male	Unknown			FL resident	04/01/20
6,153	Dade	34	Male	Unknown			FL resident	04/01/20
6,154	Dade	42	Male	Unknown			FL resident	04/01/20
6,155	Dade	23	Female	Unknown		Unknown	FL resident	04/01/20
6,156	Dade	36	Male	No		Yes	FL resident	04/01/20
6,157	Dade	46	Female	Unknown			FL resident	04/01/20
6,158	Dade	93	Male	No		Yes	FL resident	04/01/20
6,159	Dade	56	Male	Unknown		Unknown	FL resident	04/01/20
6,160	Dade	46	Male	Unknown			FL resident	04/01/20
6,161	Dade	81	Male	No		Unknown	FL resident	04/01/20
6,162	Dade	72	Male	No		No	FL resident	04/01/20
6,163	Dade	68	Male	No		Yes	FL resident	04/01/20
6,164	Dade	66	Female	No		No	FL resident	04/01/20
6,165	Dade	83	Female	No		Unknown	FL resident	04/01/20
6,166	Dade	57	Male	Unknown		No	FL resident	04/01/20
6,167	Dade	59	Female	Yes	BURKINA FASO	Unknown	FL resident	04/01/20
6,168	Dade	56	Female	Unknown			FL resident	04/01/20
6,169	Dade	31	Female	No		Yes	FL resident	04/01/20

Coronavirus: line list of cases

Data verified as of Apr 12, 2020 at 10 AM

Data in this report are provisional and subject to change.

Case	County	Age	Gender	Travel related	Travel detail	Contact with a confirmed case	Jurisdiction	Date case counted
6,170	Dade	56	Male	Unknown			FL resident	04/01/20
6,171	Dade	18	Male	No		Unknown	FL resident	04/01/20
6,172	Dade	46	Female	Unknown			FL resident	04/01/20
6,173	Dade	26	Male	Unknown			FL resident	04/01/20
6,174	Dade	92	Female	No		Unknown	FL resident	04/01/20
6,175	Dade	78	Female	Unknown		Yes	FL resident	04/01/20
6,176	Dade	49	Male	Unknown			FL resident	04/01/20
6,177	Dade	64	Male	Unknown			FL resident	04/01/20
6,178	Dade	80	Female	Unknown			FL resident	04/01/20
6,179	Dade	57	Female	Unknown		Unknown	FL resident	04/01/20
6,180	Dade	60	Female	Unknown			FL resident	04/01/20
6,181	Dade	63	Male	Unknown		Unknown	FL resident	04/01/20
6,182	Dade	24	Female	No		Yes	FL resident	04/01/20
6,183	Dade	57	Female	Unknown		No	FL resident	04/01/20
6,184	Dade	33	Female	Unknown			FL resident	04/01/20
6,185	Dade	31	Male	Unknown			FL resident	04/01/20
6,186	Dade	47	Male	Unknown			FL resident	04/01/20
6,187	Dade	86	Female	Unknown		Unknown	FL resident	04/01/20
6,188	Dade	32	Male	Unknown			FL resident	04/01/20
6,189	Dade	40	Male	Unknown			FL resident	04/01/20
6,190	Dade	78	Male	Unknown			FL resident	04/01/20
6,191	Dade	82	Female	Unknown			FL resident	04/01/20
6,192	Dade	51	Male	Unknown			FL resident	04/01/20
6,193	Dade	85	Female	Unknown			FL resident	04/01/20
6,194	Dade	61	Female	Unknown			FL resident	04/01/20
6,195	Dade	40	Female	No		Yes	FL resident	04/01/20
6,196	Dade	67	Male	No		No	FL resident	04/01/20
6,197	Dade	88	Female	No		Yes	FL resident	04/01/20
6,198	Dade	28	Male	No		No	FL resident	04/01/20
6,199	Dade	69	Male	No		Yes	FL resident	04/01/20
6,200	Dade	65	Male	Unknown		No	FL resident	04/01/20
6,201	Dade	27	Male	No		Unknown	FL resident	04/01/20
6,202	Dade	55	Male	No		Unknown	FL resident	04/01/20
6,203	Dade	45	Female	No		Unknown	FL resident	04/01/20
6,204	Dade	37	Male	Unknown		Yes	FL resident	04/01/20
6,205	Dade	49	Male	No		Yes	FL resident	04/01/20
6,206	Dade	22	Male	Unknown			FL resident	04/01/20
6,207	Dade	36	Female	Unknown			FL resident	04/01/20
6,208	Dade	47	Male	Unknown			FL resident	04/01/20
6,209	Dade	27	Female	Unknown			FL resident	04/01/20
6,210	Dade	41	Female	Unknown			FL resident	04/01/20
6,211	Dade	70	Female	Unknown		Yes	FL resident	04/01/20
6,212	Dade	31	Female	No		Yes	FL resident	04/01/20
6,213	Dade	49	Male	No		Yes	FL resident	04/01/20
6,214	Dade	49	Male	Unknown		Unknown	FL resident	04/01/20
6,215	Dade	29	Male	Unknown			FL resident	04/01/20
6,216	Dade	63	Female	Unknown			FL resident	04/01/20
6,217	Dade	45	Female	Unknown			FL resident	04/01/20
6,218	Dade	63	Male	Unknown			FL resident	04/01/20
6,219	Dade	36	Male	Unknown			FL resident	04/01/20
6,220	Dade	31	Male	Unknown			FL resident	04/01/20
6,221	Dade	43	Male	Unknown		Unknown	FL resident	04/01/20
6,222	Dade	26	Male	No		Yes	FL resident	04/01/20
6,223	Dade	57	Male	Unknown			FL resident	04/01/20
6,224	Dade	57	Female	Unknown			FL resident	04/01/20
6,225	Dade	50	Female	Unknown			FL resident	04/01/20
6,226	Dade	45	Female	Unknown			FL resident	04/01/20
6,227	Dade	42	Female	Unknown			FL resident	04/01/20
6,228	Dade	54	Female	Unknown			FL resident	04/01/20
6,229	Dade	38	Male	Unknown			FL resident	04/01/20
6,230	Dade	24	Female	Unknown			FL resident	04/01/20
6,231	Dade	41	Female	Unknown			FL resident	04/01/20

Coronavirus: line list of cases

Data verified as of Apr 12, 2020 at 10 AM

Data in this report are provisional and subject to change.

Case	County	Age	Gender	Travel related	Travel detail	Contact with a confirmed case	Jurisdiction	Date case counted
6,232	Dade	57	Male	Unknown			FL resident	04/01/20
6,233	Dade	80	Female	Unknown			FL resident	04/01/20
6,234	Dade	38	Female	Unknown			FL resident	04/01/20
6,235	Dade	19	Female	Yes	FL; IL	Yes	FL resident	04/01/20
6,236	Dade	50	Female	Unknown		Yes	FL resident	04/01/20
6,237	Dade	62	Female	Unknown		Yes	FL resident	04/01/20
6,238	Dade	76	Female	Unknown			FL resident	04/01/20
6,239	Dade	34	Female	Unknown		Unknown	FL resident	04/01/20
6,240	Dade	11	Male	Unknown		Unknown	FL resident	04/01/20
6,241	Dade	41	Male	Unknown			FL resident	04/01/20
6,242	Dade	72	Male	No		No	FL resident	04/01/20
6,243	Dade	62	Female	Unknown			FL resident	04/01/20
6,244	Dade	57	Female	Unknown			FL resident	04/01/20
6,245	Dade	33	Female	Unknown			FL resident	04/01/20
6,246	Dade	41	Male	No		Yes	FL resident	04/01/20
6,247	Dade	24	Female	No		Yes	FL resident	04/01/20
6,248	Dade	42	Male	Unknown			FL resident	04/01/20
6,249	Dade	29	Male	Unknown			FL resident	04/01/20
6,250	Dade	72	Male	No		Unknown	FL resident	04/01/20
6,251	Dade	36	Male	Unknown		Yes	FL resident	04/01/20
6,252	Dade	49	Male	Unknown			FL resident	04/01/20
6,253	Dade	51	Male	Unknown			FL resident	04/01/20
6,254	Dade	53	Female	No		Yes	FL resident	04/01/20
6,255	Dade	58	Male	No		No	FL resident	04/01/20
6,256	Dade	42	Female	No		Unknown	FL resident	04/01/20
6,257	Dade	51	Male	Unknown		Yes	FL resident	04/01/20
6,258	Dade	68	Unknown	Unknown			FL resident	04/01/20
6,259	Dade	28	Male	No		No	FL resident	04/01/20
6,260	Dade	57	Male	Unknown			FL resident	04/01/20
6,261	Dade	40	Male	Unknown			FL resident	04/01/20
6,262	Dade	58	Male	Unknown			FL resident	04/01/20
6,263	Dade	30	Female	Unknown			FL resident	04/01/20
6,264	Dade	39	Female	Unknown			FL resident	04/01/20
6,265	Dade	69	Female	Unknown			FL resident	04/01/20
6,266	Dade	32	Female	Unknown			FL resident	04/01/20
6,267	Dade	44	Male	Unknown			FL resident	04/01/20
6,268	Dade	44	Male	No		Unknown	FL resident	04/01/20
6,269	Dade	41	Female	Unknown			FL resident	04/01/20
6,270	Dade	76	Female	Unknown		No	FL resident	04/01/20
6,271	Dade	56	Male	Unknown			FL resident	04/01/20
6,272	Dade	68	Female	No		Yes	FL resident	04/01/20
6,273	Dade	28	Female	Yes	TX	No	FL resident	04/01/20
6,274	Dade	28	Female	No		Unknown	FL resident	04/01/20
6,275	Dade	36	Male	Unknown			FL resident	04/01/20
6,276	Dade	65	Male	Yes	BAHAMAS; FL; MEXICO	Yes	FL resident	04/01/20
6,277	Dade	60	Male	Unknown			FL resident	04/01/20
6,278	Dade	35	Female	Unknown			FL resident	04/01/20
6,279	Dade	46	Male	Unknown			FL resident	04/01/20
6,280	Dade	25	Male	Unknown			FL resident	04/01/20
6,281	Dade	75	Male	No		Unknown	FL resident	04/01/20
6,282	Dade	25	Male	No		No	FL resident	04/01/20
6,283	Dade	67	Female	No		Yes	FL resident	04/01/20
6,284	Dade	41	Male	Unknown			FL resident	04/01/20
6,285	Dade	47	Female	Unknown			FL resident	04/01/20
6,286	Dade	35	Male	Unknown			FL resident	04/01/20
6,287	Dade	48	Female	Unknown			FL resident	04/01/20
6,288	Dade	43	Male	Unknown			FL resident	04/01/20
6,289	Dade	40	Male	Unknown			FL resident	04/01/20
6,290	Dade	60	Female	Unknown			FL resident	04/01/20
6,291	Dade	64	Male	Unknown			FL resident	04/01/20
6,292	Dade	49	Male	Unknown			FL resident	04/01/20
6,293	Dade	29	Female	Unknown			FL resident	04/01/20

Coronavirus: line list of cases

Data verified as of Apr 12, 2020 at 10 AM

Data in this report are provisional and subject to change.

Case	County	Age	Gender	Travel related	Travel detail	Contact with a confirmed case	Jurisdiction	Date case counted
6,294	Dade	46	Male	Unknown			FL resident	04/01/20
6,295	Dade	45	Female	Unknown			FL resident	04/01/20
6,296	Dade	49	Male	Unknown			FL resident	04/01/20
6,297	Dade	28	Male	Unknown			FL resident	04/01/20
6,298	Dade	60	Female	Unknown			FL resident	04/01/20
6,299	Dade	40	Male	Unknown			FL resident	04/01/20
6,300	Dade	43	Male	Unknown			FL resident	04/01/20
6,301	Dade	42	Female	Unknown			FL resident	04/01/20
6,302	Dade	23	Female	Unknown			FL resident	04/01/20
6,303	Dade	64	Female	Unknown			FL resident	04/01/20
6,304	Dade	29	Male	Unknown			FL resident	04/01/20
6,305	Dade	67	Male	No		Yes	FL resident	04/01/20
6,306	Dade	48	Female	Unknown			FL resident	04/01/20
6,307	Dade	45	Male	Unknown			FL resident	04/01/20
6,308	Dade	68	Female	Unknown			FL resident	04/01/20
6,309	Dade	67	Female	Unknown			FL resident	04/01/20
6,310	Dade	83	Male	No		Yes	FL resident	04/01/20
6,311	Dade	47	Male	Unknown		Unknown	FL resident	04/01/20
6,312	Dade	69	Female	Unknown			FL resident	04/01/20
6,313	Dade	26	Female	Unknown			FL resident	04/01/20
6,314	Dade	69	Female	No		No	FL resident	04/01/20
6,315	Dade	44	Male	Unknown			FL resident	04/01/20
6,316	Dade	34	Male	No		Yes	FL resident	04/01/20
6,317	Dade	85	Female	No		Yes	FL resident	04/01/20
6,318	Dade	82	Female	No		Yes	FL resident	04/01/20
6,319	Dade	76	Female	No		Unknown	FL resident	04/01/20
6,320	Dade	55	Female	Unknown			FL resident	04/01/20
6,321	Dade	52	Male	Unknown			FL resident	04/01/20
6,322	Dade	63	Female	Unknown		Yes	FL resident	04/01/20
6,323	Dade	38	Male	No		Yes	FL resident	04/01/20
6,324	Dade	21	Female	No		Yes	FL resident	04/01/20
6,325	Dade	48	Male	Unknown			FL resident	04/01/20
6,326	Dade	47	Female	Unknown			FL resident	04/01/20
6,327	Dade	60	Male	Unknown			FL resident	04/01/20
6,328	Dade	46	Male	Unknown			FL resident	04/01/20
6,329	Dade	72	Female	No			FL resident	04/01/20
6,330	Dade	49	Male	Unknown			FL resident	04/01/20
6,331	Dade	44	Female	No		Unknown	FL resident	04/01/20
6,332	Dade	35	Female	No		Yes	FL resident	04/01/20
6,333	Dade	27	Male	Yes	NY	Unknown	FL resident	04/01/20
6,334	Dade	59	Male	No			FL resident	04/01/20
6,335	Dade	23	Female	No		Unknown	FL resident	04/01/20
6,336	Dade	41	Female	No		Unknown	FL resident	04/01/20
6,337	Dade	80	Male	Unknown			FL resident	04/01/20
6,338	Dade	68	Female	No		Yes	FL resident	04/01/20
6,339	Dade	62	Male	No		No	FL resident	04/01/20
6,340	Dade	86	Female	No		Yes	FL resident	04/01/20
6,341	Dade	80	Female	Unknown		Yes	FL resident	04/01/20
6,342	Dade	70	Male	No		Yes	FL resident	04/01/20
6,343	Dade	42	Male	Unknown			FL resident	04/01/20
6,344	Dade	75	Male	Unknown			FL resident	04/01/20
6,345	Dade	45	Female	Unknown			FL resident	04/01/20
6,346	Dade	35	Female	No		Yes	FL resident	04/01/20
6,347	Dade	41	Female	Unknown			FL resident	04/01/20
6,348	Dade	64	Male	Unknown			FL resident	04/01/20
6,349	Dade	22	Male	Unknown			FL resident	04/01/20
6,350	Dade	74	Female	No		Unknown	FL resident	04/01/20
6,351	Dade	71	Male	No		Unknown	FL resident	04/01/20
6,352	Dade	32	Female	No		Yes	FL resident	04/01/20
6,353	Dade	76	Male	Unknown		No	FL resident	04/01/20
6,354	Dade	65	Female	No		Yes	FL resident	04/01/20
6,355	Dade	48	Female	Unknown			FL resident	04/01/20

Coronavirus: line list of cases

Data verified as of Apr 12, 2020 at 10 AM

Data in this report are provisional and subject to change.

Case	County	Age	Gender	Travel related	Travel detail	Contact with a confirmed case	Jurisdiction	Date case counted
6,356	Dade	29	Male	Unknown			FL resident	04/01/20
6,357	Dade	34	Male	No		Yes	FL resident	04/01/20
6,358	Dade	61	Female	Unknown			FL resident	04/01/20
6,359	Dade	19	Female	No		Yes	FL resident	04/01/20
6,360	Dade	34	Male	Unknown			FL resident	04/01/20
6,361	Dade	57	Female	No		Yes	FL resident	04/01/20
6,362	Dade	66	Female	Yes	SPAIN	Yes	FL resident	04/01/20
6,363	Dade	92	Male	No		Unknown	FL resident	04/01/20
6,364	Dade	92	Female	Unknown			FL resident	04/02/20
6,365	Dade	36	Female	Unknown			FL resident	04/02/20
6,366	Dade	26	Male	Unknown			FL resident	04/02/20
6,367	Dade	54	Female	Unknown			FL resident	04/02/20
6,368	Dade	88	Male	No		Unknown	FL resident	04/02/20
6,369	Dade	25	Male	Unknown			FL resident	04/02/20
6,370	Dade	33	Male	Unknown			FL resident	04/02/20
6,371	Dade	59	Female	Unknown			FL resident	04/02/20
6,372	Dade	48	Female	Unknown			FL resident	04/02/20
6,373	Dade	24	Female	Unknown			FL resident	04/02/20
6,374	Dade	55	Male	Unknown			FL resident	04/02/20
6,375	Dade	70	Female	Unknown			FL resident	04/02/20
6,376	Dade	28	Female	Unknown			FL resident	04/02/20
6,377	Dade	69	Female	Unknown			FL resident	04/02/20
6,378	Dade	49	Female	Unknown			FL resident	04/02/20
6,379	Dade	18	Female	Unknown			FL resident	04/02/20
6,380	Dade	23	Female	No		No	FL resident	04/02/20
6,381	Dade	28	Male	No		No	FL resident	04/02/20
6,382	Dade	65	Male	No		No	FL resident	04/02/20
6,383	Dade	74	Male	Unknown			FL resident	04/02/20
6,384	Dade	24	Male	No		Yes	FL resident	04/02/20
6,385	Dade	19	Female	Unknown			FL resident	04/02/20
6,386	Dade	56	Female	Unknown			FL resident	04/02/20
6,387	Dade	84	Male	No		Yes	FL resident	04/02/20
6,388	Dade	87	Male	Unknown			FL resident	04/02/20
6,389	Dade	34	Male	No		Unknown	FL resident	04/02/20
6,390	Dade	90	Male	No		Yes	FL resident	04/02/20
6,391	Dade	91	Male	No		Yes	FL resident	04/02/20
6,392	Dade	61	Female	Unknown			FL resident	04/02/20
6,393	Dade	71	Male	Unknown			FL resident	04/02/20
6,394	Dade	44	Female	Unknown			FL resident	04/02/20
6,395	Dade	53	Male	Unknown			FL resident	04/02/20
6,396	Dade	53	Male	Unknown			FL resident	04/02/20
6,397	Dade	28	Male	Unknown			FL resident	04/02/20
6,398	Dade	59	Female	Unknown			FL resident	04/02/20
6,399	Dade	31	Female	Unknown			FL resident	04/02/20
6,400	Dade	25	Male	Unknown			FL resident	04/02/20
6,401	Dade	78	Female	No		Yes	FL resident	04/02/20
6,402	Dade	70	Female	No		Yes	FL resident	04/02/20
6,403	Dade	59	Female	Unknown			FL resident	04/02/20
6,404	Dade	25	Female	No		Yes	FL resident	04/02/20
6,405	Dade	86	Male	Unknown			FL resident	04/02/20
6,406	Dade	59	Male	Unknown			FL resident	04/02/20
6,407	Dade	68	Female	Unknown			FL resident	04/02/20
6,408	Dade	58	Male	No		Unknown	FL resident	04/02/20
6,409	Dade	82	Female	Unknown			FL resident	04/02/20
6,410	Dade	73	Male	No		Yes	FL resident	04/02/20
6,411	Dade	68	Male	Unknown			FL resident	04/02/20
6,412	Dade	66	Male	Unknown			FL resident	04/02/20
6,413	Dade	48	Male	Unknown			FL resident	04/02/20
6,414	Dade	52	Female	Unknown			FL resident	04/02/20
6,415	Dade	30	Male	Unknown			FL resident	04/02/20
6,416	Dade	59	Female	Unknown			FL resident	04/02/20
6,417	Dade	75	Female	No		No	FL resident	04/02/20

Coronavirus: line list of cases

Data verified as of Apr 12, 2020 at 10 AM

Data in this report are provisional and subject to change.

Case	County	Age	Gender	Travel related	Travel detail	Contact with a confirmed case	Jurisdiction	Date case counted
6,418	Dade	35	Female	Unknown		Yes	FL resident	04/02/20
6,419	Dade	64	Female	Unknown			FL resident	04/02/20
6,420	Dade	44	Female	No		Unknown	FL resident	04/02/20
6,421	Dade	44	Male	Unknown			FL resident	04/02/20
6,422	Dade	50	Female	Unknown			FL resident	04/02/20
6,423	Dade	69	Male	Unknown			FL resident	04/02/20
6,424	Dade	43	Male	Unknown			FL resident	04/02/20
6,425	Dade	27	Female	Unknown			FL resident	04/02/20
6,426	Dade	37	Female	Unknown			FL resident	04/02/20
6,427	Dade	65	Female	Unknown		No	FL resident	04/02/20
6,428	Dade	47	Male	Unknown			FL resident	04/02/20
6,429	Dade	68	Male	Unknown			FL resident	04/02/20
6,430	Dade	36	Male	Yes	CUBA; FL	Yes	FL resident	04/02/20
6,431	Dade	28	Male	Unknown		Yes	FL resident	04/02/20
6,432	Dade	65	Female	No		Yes	FL resident	04/02/20
6,433	Dade	48	Male	Unknown			FL resident	04/02/20
6,434	Dade	55	Male	Unknown		Unknown	FL resident	04/02/20
6,435	Dade	55	Male	No			FL resident	04/02/20
6,436	Dade	70	Female	Unknown			FL resident	04/02/20
6,437	Dade	48	Female	Unknown			FL resident	04/02/20
6,438	Dade	25	Male	Unknown			FL resident	04/02/20
6,439	Dade	33	Male	Unknown			FL resident	04/02/20
6,440	Dade	60	Female	Unknown			FL resident	04/02/20
6,441	Dade	71	Female	No		Unknown	FL resident	04/02/20
6,442	Dade	57	Female	Unknown			FL resident	04/02/20
6,443	Dade	56	Female	No			FL resident	04/02/20
6,444	Dade	66	Female	Unknown			FL resident	04/02/20
6,445	Dade	71	Male	Unknown		No	FL resident	04/02/20
6,446	Dade	54	Male	Unknown			FL resident	04/02/20
6,447	Dade	53	Female	Unknown			FL resident	04/02/20
6,448	Dade	18	Female	Unknown			FL resident	04/02/20
6,449	Dade	33	Male	Unknown			FL resident	04/02/20
6,450	Dade	45	Male	Unknown			FL resident	04/02/20
6,451	Dade	79	Male	No		Yes	FL resident	04/02/20
6,452	Dade	54	Female	Unknown			FL resident	04/02/20
6,453	Dade	51	Female	Unknown			FL resident	04/02/20
6,454	Dade	31	Female	Unknown			FL resident	04/02/20
6,455	Dade	67	Male	Unknown			FL resident	04/02/20
6,456	Dade	41	Male	Unknown			FL resident	04/02/20
6,457	Dade	42	Male	Unknown			FL resident	04/02/20
6,458	Dade	40	Female	Unknown			FL resident	04/02/20
6,459	Dade	41	Male	Unknown			FL resident	04/02/20
6,460	Dade	40	Female	Unknown			FL resident	04/02/20
6,461	Dade	56	Female	Unknown			FL resident	04/02/20
6,462	Dade	48	Female	Unknown			FL resident	04/02/20
6,463	Dade	30	Male	Unknown		Unknown	FL resident	04/02/20
6,464	Dade	43	Female	Unknown			FL resident	04/02/20
6,465	Dade	32	Female	Unknown			FL resident	04/02/20
6,466	Dade	30	Male	Unknown			FL resident	04/02/20
6,467	Dade	58	Female	Yes	MEXICO	Unknown	FL resident	04/02/20
6,468	Dade	51	Male	Unknown			FL resident	04/02/20
6,469	Dade	63	Female	Unknown		Unknown	FL resident	04/02/20
6,470	Dade	47	Male	Unknown			FL resident	04/02/20
6,471	Dade	46	Female	Unknown			FL resident	04/02/20
6,472	Dade	75	Male	No		Yes	FL resident	04/02/20
6,473	Dade	60	Male	Unknown			FL resident	04/02/20
6,474	Dade	42	Male	Unknown			FL resident	04/02/20
6,475	Dade	34	Male	Unknown			FL resident	04/02/20
6,476	Dade	65	Male	Unknown			FL resident	04/02/20
6,477	Dade	52	Male	Unknown			FL resident	04/02/20
6,478	Dade	40	Male	Unknown			FL resident	04/02/20
6,479	Dade	38	Female	Unknown			FL resident	04/02/20

Coronavirus: line list of cases

Data verified as of Apr 12, 2020 at 10 AM

Data in this report are provisional and subject to change.

Case	County	Age	Gender	Travel related	Travel detail	Contact with a confirmed case	Jurisdiction	Date case counted
6,480	Dade	54	Male	Unknown			FL resident	04/02/20
6,481	Dade	26	Male	No		Yes	FL resident	04/02/20
6,482	Dade	21	Female	Unknown			FL resident	04/02/20
6,483	Dade	59	Female	Unknown			FL resident	04/02/20
6,484	Dade	45	Female	Unknown			FL resident	04/02/20
6,485	Dade	61	Female	Unknown			FL resident	04/02/20
6,486	Dade	64	Male	Unknown			FL resident	04/02/20
6,487	Dade	55	Male	Unknown			FL resident	04/02/20
6,488	Dade	65	Female	Unknown			FL resident	04/02/20
6,489	Dade	55	Male	Unknown			FL resident	04/02/20
6,490	Dade	63	Male	Unknown			FL resident	04/02/20
6,491	Dade	87	Male	Unknown			FL resident	04/02/20
6,492	Dade	79	Female	Unknown			FL resident	04/02/20
6,493	Dade	54	Male	Unknown			FL resident	04/02/20
6,494	Dade	66	Female	Unknown			FL resident	04/02/20
6,495	Dade	66	Male	Unknown			FL resident	04/02/20
6,496	Dade	45	Female	Unknown			FL resident	04/02/20
6,497	Dade	0	Male	Unknown			FL resident	04/02/20
6,498	Dade	20	Female	Unknown			FL resident	04/02/20
6,499	Dade	82	Female	No		No	FL resident	04/02/20
6,500	Dade	49	Female	Unknown			FL resident	04/02/20
6,501	Dade	36	Female	Unknown			FL resident	04/02/20
6,502	Dade	20	Female	Unknown			FL resident	04/02/20
6,503	Dade	66	Male	Unknown		No	FL resident	04/02/20
6,504	Dade	65	Female	Unknown		No	FL resident	04/02/20
6,505	Dade	48	Male	Unknown			FL resident	04/02/20
6,506	Dade	61	Female	Unknown			FL resident	04/02/20
6,507	Dade	43	Male	Unknown			FL resident	04/02/20
6,508	Dade	70	Female	Unknown			FL resident	04/02/20
6,509	Dade	66	Male	Unknown		No	FL resident	04/02/20
6,510	Dade	37	Male	Unknown			FL resident	04/02/20
6,511	Dade	84	Female	Unknown			FL resident	04/02/20
6,512	Dade	48	Male	Unknown			FL resident	04/02/20
6,513	Dade	23	Female	Unknown			FL resident	04/02/20
6,514	Dade	41	Male	Unknown			FL resident	04/02/20
6,515	Dade	25	Female	Unknown			FL resident	04/02/20
6,516	Dade	23	Female	Unknown			FL resident	04/02/20
6,517	Dade	58	Female	Unknown			FL resident	04/02/20
6,518	Dade	21	Female	Unknown			FL resident	04/02/20
6,519	Dade	69	Male	Unknown			FL resident	04/02/20
6,520	Dade	40	Female	Unknown			FL resident	04/02/20
6,521	Dade	60	Male	Unknown		Unknown	FL resident	04/02/20
6,522	Dade	67	Male	Unknown		Yes	FL resident	04/02/20
6,523	Dade	45	Female	Unknown			FL resident	04/02/20
6,524	Dade	30	Female	Unknown			FL resident	04/02/20
6,525	Dade	32	Female	Unknown			FL resident	04/02/20
6,526	Dade	27	Male	Unknown			FL resident	04/02/20
6,527	Dade	50	Male	Unknown			FL resident	04/02/20
6,528	Dade	45	Male	Unknown			FL resident	04/02/20
6,529	Dade	41	Female	Unknown		No	FL resident	04/02/20
6,530	Dade	63	Male	Unknown			FL resident	04/02/20
6,531	Dade	32	Female	No		Yes	FL resident	04/02/20
6,532	Dade	36	Female	Unknown		No	FL resident	04/02/20
6,533	Dade	46	Female	Unknown		Yes	FL resident	04/02/20
6,534	Dade	38	Female	Unknown			FL resident	04/02/20
6,535	Dade	52	Male	No		No	FL resident	04/02/20
6,536	Dade	46	Female	Unknown			FL resident	04/02/20
6,537	Dade	58	Male	Unknown			FL resident	04/02/20
6,538	Dade	42	Male	Unknown			FL resident	04/02/20
6,539	Dade	58	Male	Unknown			FL resident	04/02/20
6,540	Dade	32	Male	Unknown			FL resident	04/02/20
6,541	Dade	56	Male	Unknown			FL resident	04/02/20

Coronavirus: line list of cases

Data verified as of Apr 12, 2020 at 10 AM

Data in this report are provisional and subject to change.

Case	County	Age	Gender	Travel related	Travel detail	Contact with a confirmed case	Jurisdiction	Date case counted
6,542	Dade	45	Male	Unknown			FL resident	04/02/20
6,543	Dade	51	Male	Unknown		No	FL resident	04/02/20
6,544	Dade	53	Female	Unknown			FL resident	04/02/20
6,545	Dade	30	Female	Yes	FRANCE; SPAIN; UNITED KINGDOM	Yes	FL resident	04/02/20
6,546	Dade	44	Male	Unknown			FL resident	04/02/20
6,547	Dade	32	Male	Yes	FRANCE; SPAIN; UNITED KINGDOM	Yes	FL resident	04/02/20
6,548	Dade	30	Male	No		No	FL resident	04/02/20
6,549	Dade	58	Male	Unknown			FL resident	04/02/20
6,550	Dade	68	Female	Yes	BELGIUM; SPAIN	Yes	FL resident	04/02/20
6,551	Dade	69	Male	Unknown		Yes	FL resident	04/02/20
6,552	Dade	65	Male	Unknown		No	FL resident	04/02/20
6,553	Dade	41	Female	Unknown			FL resident	04/02/20
6,554	Dade	53	Male	Unknown			FL resident	04/02/20
6,555	Dade	73	Male	Yes	BELGIUM; SPAIN	Yes	FL resident	04/02/20
6,556	Dade	41	Unknown	Unknown			FL resident	04/02/20
6,557	Dade	40	Unknown	Unknown			FL resident	04/02/20
6,558	Dade	68	Male	Unknown		Yes	FL resident	04/02/20
6,559	Dade	33	Male	Unknown			FL resident	04/02/20
6,560	Dade	28	Male	Unknown			FL resident	04/02/20
6,561	Dade	33	Male	Unknown			FL resident	04/02/20
6,562	Dade	46	Male	Unknown			FL resident	04/02/20
6,563	Dade	34	Female	Unknown			FL resident	04/02/20
6,564	Dade	24	Male	Unknown			FL resident	04/02/20
6,565	Dade	31	Female	Unknown			FL resident	04/02/20
6,566	Dade	25	Male	Unknown			FL resident	04/02/20
6,567	Dade	25	Female	Unknown			FL resident	04/02/20
6,568	Dade	30	Male	Unknown			FL resident	04/02/20
6,569	Dade	81	Female	No		Unknown	FL resident	04/02/20
6,570	Dade	28	Female	Unknown			FL resident	04/02/20
6,571	Dade	17	Female	Unknown			FL resident	04/02/20
6,572	Dade	33	Male	No			FL resident	04/02/20
6,573	Dade	79	Male	No		No	FL resident	04/02/20
6,574	Dade	54	Female	Unknown			FL resident	04/02/20
6,575	Dade	35	Male	No			FL resident	04/02/20
6,576	Dade	27	Male	Unknown		Yes	FL resident	04/02/20
6,577	Dade	7	Female	No		Yes	FL resident	04/02/20
6,578	Dade	32	Male	Unknown			FL resident	04/02/20
6,579	Dade	43	Male	Unknown			FL resident	04/02/20
6,580	Dade	37	Male	No		Yes	FL resident	04/02/20
6,581	Dade	62	Male	Unknown			FL resident	04/02/20
6,582	Dade	11	Male	No		Yes	FL resident	04/02/20
6,583	Dade	39	Male	Unknown			FL resident	04/02/20
6,584	Dade	28	Female	Unknown			FL resident	04/02/20
6,585	Dade	50	Male	Unknown			FL resident	04/02/20
6,586	Dade	54	Male	Unknown			FL resident	04/02/20
6,587	Dade	78	Female	Unknown			FL resident	04/02/20
6,588	Dade	35	Male	Unknown			FL resident	04/02/20
6,589	Dade	22	Female	Unknown			FL resident	04/02/20
6,590	Dade	36	Male	Unknown			FL resident	04/02/20
6,591	Dade	20	Female	Unknown			FL resident	04/02/20
6,592	Dade	48	Female	Unknown			FL resident	04/02/20
6,593	Dade	38	Male	Unknown			FL resident	04/02/20
6,594	Dade	62	Female	Unknown		Yes	FL resident	04/02/20
6,595	Dade	55	Female	No		Yes	FL resident	04/02/20
6,596	Dade	87	Female	Unknown			FL resident	04/02/20
6,597	Dade	78	Male	Unknown			FL resident	04/02/20
6,598	Dade	90	Male	No		Yes	FL resident	04/02/20
6,599	Dade	37	Female	Unknown			FL resident	04/02/20
6,600	Dade	57	Female	Unknown			FL resident	04/02/20
6,601	Dade	57	Female	Unknown			FL resident	04/02/20

Coronavirus: line list of cases

Data verified as of Apr 12, 2020 at 10 AM

Data in this report are provisional and subject to change.

Case	County	Age	Gender	Travel related	Travel detail	Contact with a confirmed case	Jurisdiction	Date case counted
6,602	Dade	41	Female	Unknown		Yes	FL resident	04/02/20
6,603	Dade	35	Male	Unknown			FL resident	04/02/20
6,604	Dade	46	Female	Unknown			FL resident	04/02/20
6,605	Dade	27	Female	Unknown			FL resident	04/02/20
6,606	Dade	33	Female	Unknown			FL resident	04/02/20
6,607	Dade	30	Female	Unknown			FL resident	04/02/20
6,608	Dade	67	Male	Unknown			FL resident	04/02/20
6,609	Dade	68	Female	Unknown		No	FL resident	04/02/20
6,610	Dade	57	Male	Unknown			FL resident	04/02/20
6,611	Dade	24	Female	Unknown			FL resident	04/02/20
6,612	Dade	54	Male	Unknown			FL resident	04/02/20
6,613	Dade	41	Male	Unknown			FL resident	04/02/20
6,614	Dade	57	Female	Unknown			FL resident	04/02/20
6,615	Dade	50	Female	Unknown			FL resident	04/02/20
6,616	Dade	48	Male	Unknown			FL resident	04/02/20
6,617	Dade	60	Male	Unknown			FL resident	04/02/20
6,618	Dade	60	Female	Unknown			FL resident	04/02/20
6,619	Dade	36	Female	Unknown			FL resident	04/02/20
6,620	Dade	41	Female	Unknown			FL resident	04/02/20
6,621	Dade	68	Male	Unknown		No	FL resident	04/02/20
6,622	Dade	70	Male	No		Yes	FL resident	04/02/20
6,623	Dade	46	Male	Unknown			FL resident	04/02/20
6,624	Dade	79	Male	No		Unknown	FL resident	04/02/20
6,625	Dade	56	Female	No		Yes	FL resident	04/02/20
6,626	Dade	71	Female	Unknown			FL resident	04/02/20
6,627	Dade	65	Male	Unknown			FL resident	04/02/20
6,628	Dade	60	Male	Unknown			FL resident	04/02/20
6,629	Dade	39	Male	Unknown			FL resident	04/02/20
6,630	Dade	49	Female	Unknown			FL resident	04/02/20
6,631	Dade	48	Male	Unknown			FL resident	04/02/20
6,632	Dade	52	Male	Unknown			FL resident	04/02/20
6,633	Dade	34	Female	Unknown			FL resident	04/02/20
6,634	Dade	53	Male	Unknown			FL resident	04/02/20
6,635	Dade	35	Male	Unknown			FL resident	04/02/20
6,636	Dade	46	Male	Unknown			FL resident	04/02/20
6,637	Dade	50	Male	Unknown			FL resident	04/02/20
6,638	Dade	27	Female	No		Yes	FL resident	04/02/20
6,639	Dade	53	Female	Unknown			FL resident	04/02/20
6,640	Dade	80	Male	Unknown			FL resident	04/02/20
6,641	Dade	56	Female	Unknown			FL resident	04/02/20
6,642	Dade	44	Male	Unknown			FL resident	04/02/20
6,643	Dade	26	Male	Unknown			FL resident	04/02/20
6,644	Dade	59	Female	No		Yes	FL resident	04/02/20
6,645	Dade	48	Female	Unknown			FL resident	04/02/20
6,646	Dade	55	Male	Unknown			FL resident	04/02/20
6,647	Dade	55	Male	No		Yes	FL resident	04/02/20
6,648	Dade	81	Female	Unknown		Unknown	FL resident	04/02/20
6,649	Dade	100	Male	Unknown			FL resident	04/02/20
6,650	Dade	55	Male	Unknown			FL resident	04/02/20
6,651	Dade	32	Female	Unknown			FL resident	04/02/20
6,652	Dade	22	Female	Unknown			FL resident	04/02/20
6,653	Dade	25	Male	Unknown			FL resident	04/02/20
6,654	Dade	47	Male	Unknown			FL resident	04/02/20
6,655	Dade	31	Female	Unknown			FL resident	04/02/20
6,656	Dade	44	Female	Unknown			FL resident	04/02/20
6,657	Dade	30	Male	Unknown			FL resident	04/02/20
6,658	Dade	28	Male	Unknown			FL resident	04/02/20
6,659	Dade	67	Female	Unknown			FL resident	04/02/20
6,660	Dade	47	Female	No		Yes	FL resident	04/02/20
6,661	Dade	33	Female	Unknown			FL resident	04/02/20
6,662	Dade	52	Female	Unknown			FL resident	04/02/20
6,663	Dade	52	Male	Unknown			FL resident	04/02/20

Coronavirus: line list of cases

Data verified as of Apr 12, 2020 at 10 AM

Data in this report are provisional and subject to change.

Case	County	Age	Gender	Travel related	Travel detail	Contact with a confirmed case	Jurisdiction	Date case counted
6,664	Dade	79	Male	Unknown			FL resident	04/02/20
6,665	Dade	53	Male	Unknown			FL resident	04/02/20
6,666	Dade	24	Female	Unknown		Yes	FL resident	04/02/20
6,667	Dade	53	Female	Unknown			FL resident	04/02/20
6,668	Dade	44	Female	Unknown			FL resident	04/02/20
6,669	Dade	56	Male	Unknown			FL resident	04/02/20
6,670	Dade	53	Female	Unknown			FL resident	04/02/20
6,671	Dade	80	Female	No		Unknown	FL resident	04/02/20
6,672	Dade	24	Male	Unknown			FL resident	04/02/20
6,673	Dade	33	Male	Unknown			FL resident	04/02/20
6,674	Dade	59	Female	Unknown			FL resident	04/02/20
6,675	Dade	61	Female	Unknown			FL resident	04/02/20
6,676	Dade	55	Male	Unknown			FL resident	04/02/20
6,677	Dade	56	Female	Unknown			FL resident	04/02/20
6,678	Dade	28	Male	Unknown			FL resident	04/02/20
6,679	Dade	73	Female	No		Yes	FL resident	04/02/20
6,680	Dade	62	Female	Unknown			FL resident	04/02/20
6,681	Dade	29	Male	Unknown			FL resident	04/02/20
6,682	Dade	47	Male	Unknown			FL resident	04/02/20
6,683	Dade	62	Male	Unknown			FL resident	04/02/20
6,684	Dade	61	Female	Unknown			FL resident	04/02/20
6,685	Dade	39	Male	Unknown			FL resident	04/02/20
6,686	Dade	9	Female	Unknown			FL resident	04/02/20
6,687	Dade	68	Male	Unknown			FL resident	04/02/20
6,688	Dade	22	Female	Unknown			FL resident	04/02/20
6,689	Dade	79	Male	Unknown		Yes	FL resident	04/02/20
6,690	Dade	67	Female	Unknown		Yes	FL resident	04/02/20
6,691	Dade	79	Male	No		Yes	FL resident	04/02/20
6,692	Dade	30	Male	Unknown			FL resident	04/02/20
6,693	Dade	53	Male	Unknown			FL resident	04/02/20
6,694	Dade	32	Male	Unknown			FL resident	04/02/20
6,695	Dade	23	Male	Unknown			FL resident	04/02/20
6,696	Dade	33	Male	Unknown			FL resident	04/02/20
6,697	Dade	58	Male	Unknown			FL resident	04/02/20
6,698	Dade	69	Female	Unknown			FL resident	04/02/20
6,699	Dade	81	Male	No		Unknown	FL resident	04/02/20
6,700	Dade	53	Male	Unknown			FL resident	04/02/20
6,701	Dade	47	Male	Unknown			FL resident	04/02/20
6,702	Dade	69	Male	Unknown			FL resident	04/02/20
6,703	Dade	49	Male	Unknown			FL resident	04/02/20
6,704	Dade	38	Female	Unknown		Yes	FL resident	04/02/20
6,705	Dade	27	Female	Unknown			FL resident	04/02/20
6,706	Dade	29	Female	Unknown			FL resident	04/02/20
6,707	Dade	62	Male	Unknown		Yes	FL resident	04/02/20
6,708	Dade	31	Female	Unknown			FL resident	04/02/20
6,709	Dade	21	Male	Unknown			FL resident	04/02/20
6,710	Dade	72	Female	No		Unknown	FL resident	04/02/20
6,711	Dade	67	Female	Unknown			FL resident	04/02/20
6,712	Dade	56	Male	Unknown			FL resident	04/02/20
6,713	Dade	30	Male	Unknown			FL resident	04/02/20
6,714	Dade	54	Male	Unknown			FL resident	04/02/20
6,715	Dade	75	Female	No		Yes	FL resident	04/02/20
6,716	Dade	31	Female	Unknown			FL resident	04/02/20
6,717	Dade	58	Female	Unknown			FL resident	04/02/20
6,718	Dade	30	Male	Unknown			FL resident	04/02/20
6,719	Dade	70	Male	Unknown			FL resident	04/02/20
6,720	Dade	42	Male	Unknown			FL resident	04/02/20
6,721	Dade	72	Male	No		Yes	FL resident	04/02/20
6,722	Dade	45	Male	Unknown			FL resident	04/02/20
6,723	Dade	23	Female	Unknown			FL resident	04/02/20
6,724	Dade	24	Male	No		Yes	FL resident	04/02/20
6,725	Dade	52	Male	Unknown			FL resident	04/02/20

Coronavirus: line list of cases

Data verified as of Apr 12, 2020 at 10 AM

Data in this report are provisional and subject to change.

Case	County	Age	Gender	Travel related	Travel detail	Contact with a confirmed case	Jurisdiction	Date case counted
6,726	Dade	68	Male	Unknown			FL resident	04/02/20
6,727	Dade	43	Female	Unknown			FL resident	04/02/20
6,728	Dade	48	Female	Unknown			FL resident	04/02/20
6,729	Dade	55	Female	Unknown			FL resident	04/02/20
6,730	Dade	25	Female	Unknown			FL resident	04/02/20
6,731	Dade	75	Male	No		Yes	FL resident	04/02/20
6,732	Dade	51	Female	Unknown			FL resident	04/02/20
6,733	Dade	20	Female	Unknown			FL resident	04/02/20
6,734	Dade	63	Male	Unknown			FL resident	04/02/20
6,735	Dade	59	Female	Unknown			FL resident	04/02/20
6,736	Dade	48	Female	Unknown			FL resident	04/02/20
6,737	Dade	17	Female	Unknown			FL resident	04/02/20
6,738	Dade	26	Female	Unknown			FL resident	04/02/20
6,739	Dade	51	Male	Unknown			FL resident	04/02/20
6,740	Dade	42	Female	Unknown			FL resident	04/02/20
6,741	Dade	27	Male	Unknown			FL resident	04/02/20
6,742	Dade	52	Female	Unknown			FL resident	04/02/20
6,743	Dade	44	Female	Unknown			FL resident	04/02/20
6,744	Dade	25	Female	Unknown			FL resident	04/02/20
6,745	Dade	58	Female	Unknown			FL resident	04/02/20
6,746	Dade	28	Male	Unknown			FL resident	04/02/20
6,747	Dade	60	Male	Unknown			FL resident	04/02/20
6,748	Dade	35	Male	Unknown			FL resident	04/02/20
6,749	Dade	27	Male	Unknown			FL resident	04/02/20
6,750	Dade	48	Female	Unknown			FL resident	04/02/20
6,751	Dade	28	Female	Unknown			FL resident	04/02/20
6,752	Dade	68	Male	Unknown			FL resident	04/02/20
6,753	Dade	54	Male	Unknown			FL resident	04/02/20
6,754	Dade	22	Male	Unknown			FL resident	04/02/20
6,755	Dade	41	Female	Unknown			FL resident	04/02/20
6,756	Dade	82	Male	Unknown		Unknown	FL resident	04/02/20
6,757	Dade	61	Male	Unknown			FL resident	04/02/20
6,758	Dade	25	Male	Unknown			FL resident	04/02/20
6,759	Dade	63	Male	Unknown			FL resident	04/02/20
6,760	Dade	47	Female	Unknown			FL resident	04/02/20
6,761	Dade	66	Female	Unknown			FL resident	04/02/20
6,762	Dade	39	Female	Unknown			FL resident	04/02/20
6,763	Dade	59	Female	Unknown			FL resident	04/02/20
6,764	Dade	36	Female	Unknown			FL resident	04/02/20
6,765	Dade	60	Female	Unknown			FL resident	04/02/20
6,766	Dade	40	Male	Unknown			FL resident	04/02/20
6,767	Dade	68	Male	Unknown			FL resident	04/02/20
6,768	Dade	54	Male	Unknown			FL resident	04/02/20
6,769	Dade	32	Male	Unknown			FL resident	04/02/20
6,770	Dade	86	Female	Unknown			FL resident	04/02/20
6,771	Dade	67	Female	Unknown			FL resident	04/02/20
6,772	Dade	42	Female	Unknown			FL resident	04/02/20
6,773	Dade	51	Female	Unknown			FL resident	04/02/20
6,774	Dade	28	Female	Unknown			FL resident	04/02/20
6,775	Dade	32	Male	Unknown			FL resident	04/02/20
6,776	Dade	78	Female	Unknown		Yes	FL resident	04/02/20
6,777	Dade	50	Male	Unknown			FL resident	04/02/20
6,778	Dade	64	Female	Unknown			FL resident	04/02/20
6,779	Dade	50	Male	Unknown			FL resident	04/02/20
6,780	Dade	86	Female	Unknown		Yes	FL resident	04/02/20
6,781	Dade	65	Male	Unknown			FL resident	04/02/20
6,782	Dade	57	Male	Unknown			FL resident	04/02/20
6,783	Dade	36	Male	No		No	FL resident	04/02/20
6,784	Dade	99	Male	No		No	FL resident	04/02/20
6,785	Dade	60	Male	No		No	FL resident	04/02/20
6,786	Dade	39	Male	Unknown			FL resident	04/02/20
6,787	Dade	45	Female	Unknown			FL resident	04/02/20

Coronavirus: line list of cases

Data verified as of Apr 12, 2020 at 10 AM

Data in this report are provisional and subject to change.

Case	County	Age	Gender	Travel related	Travel detail	Contact with a confirmed case	Jurisdiction	Date case counted
6,788	Dade	34	Female	Unknown			FL resident	04/02/20
6,789	Dade	72	Male	No		No	FL resident	04/02/20
6,790	Dade	87	Male	Unknown			FL resident	04/02/20
6,791	Dade	71	Female	No		Unknown	FL resident	04/02/20
6,792	Dade	25	Female	Unknown			FL resident	04/02/20
6,793	Dade	56	Female	Unknown			FL resident	04/02/20
6,794	Dade	61	Female	Unknown			FL resident	04/02/20
6,795	Dade	50	Male	Unknown			FL resident	04/02/20
6,796	Dade	47	Female	Unknown		Yes	FL resident	04/02/20
6,797	Dade	39	Female	Unknown			FL resident	04/02/20
6,798	Dade	47	Female	Unknown			FL resident	04/02/20
6,799	Dade	38	Male	No		Yes	FL resident	04/02/20
6,800	Dade	76	Female	Unknown			FL resident	04/02/20
6,801	Dade	47	Female	Unknown			FL resident	04/02/20
6,802	Dade	36	Female	Unknown			FL resident	04/02/20
6,803	Dade	51	Male	Unknown			FL resident	04/02/20
6,804	Dade	49	Female	Unknown			FL resident	04/02/20
6,805	Dade	21	Male	Unknown			FL resident	04/02/20
6,806	Dade	25	Male	No		No	FL resident	04/02/20
6,807	Dade	39	Male	Unknown		Yes	FL resident	04/02/20
6,808	Dade	50	Male	Unknown			FL resident	04/02/20
6,809	Dade	45	Male	Unknown			FL resident	04/02/20
6,810	Dade	52	Male	Unknown			FL resident	04/02/20
6,811	Dade	41	Male	Unknown			FL resident	04/02/20
6,812	Dade	48	Female	Unknown			FL resident	04/02/20
6,813	Dade	48	Male	Unknown			FL resident	04/02/20
6,814	Dade	47	Female	Unknown			FL resident	04/02/20
6,815	Dade	35	Male	Unknown			FL resident	04/02/20
6,816	Dade	74	Male	Unknown		Yes	FL resident	04/02/20
6,817	Dade	46	Female	Unknown			FL resident	04/02/20
6,818	Dade	73	Female	No		No	FL resident	04/02/20
6,819	Dade	45	Male	Unknown			FL resident	04/02/20
6,820	Dade	37	Female	Unknown			FL resident	04/02/20
6,821	Dade	68	Male	Unknown			FL resident	04/02/20
6,822	Dade	65	Male	Unknown			FL resident	04/02/20
6,823	Dade	88	Male	Unknown		Yes	FL resident	04/02/20
6,824	Dade	49	Male	Unknown			FL resident	04/02/20
6,825	Dade	29	Female	Unknown			FL resident	04/02/20
6,826	Dade	48	Female	Unknown			FL resident	04/02/20
6,827	Dade	80	Male	No		Unknown	FL resident	04/02/20
6,828	Dade	65	Female	Unknown			FL resident	04/02/20
6,829	Dade	67	Male	Unknown			FL resident	04/02/20
6,830	Dade	68	Female	No			FL resident	04/02/20
6,831	Dade	21	Female	No		Unknown	FL resident	04/02/20
6,832	Dade	52	Male	No		Unknown	FL resident	04/02/20
6,833	Dade	67	Male	No		Yes	FL resident	04/02/20
6,834	Dade	21	Female	Unknown			FL resident	04/02/20
6,835	Dade	51	Female	Unknown			FL resident	04/02/20
6,836	Dade	28	Male	Unknown			FL resident	04/02/20
6,837	Dade	49	Female	Unknown			FL resident	04/02/20
6,838	Dade	66	Male	No		Yes	FL resident	04/02/20
6,839	Dade	35	Male	Unknown			FL resident	04/02/20
6,840	Dade	12	Female	Unknown			FL resident	04/02/20
6,841	Dade	61	Female	Unknown			FL resident	04/02/20
6,842	Dade	30	Male	Unknown			FL resident	04/02/20
6,843	Dade	55	Unknown	Unknown			FL resident	04/02/20
6,844	Dade	25	Male	No		No	FL resident	04/02/20
6,845	Dade	41	Male	Unknown			FL resident	04/02/20
6,846	Dade	61	Male	Unknown			FL resident	04/02/20
6,847	Dade	49	Female	Unknown			FL resident	04/02/20
6,848	Dade	48	Female	Unknown			FL resident	04/02/20
6,849	Dade	63	Female	Unknown			FL resident	04/02/20

Coronavirus: line list of cases

Data verified as of Apr 12, 2020 at 10 AM

Data in this report are provisional and subject to change.

Case	County	Age	Gender	Travel related	Travel detail	Contact with a confirmed case	Jurisdiction	Date case counted
6,850	Dade	26	Female	Unknown			FL resident	04/02/20
6,851	Dade	54	Male	No		Yes	FL resident	04/02/20
6,852	Dade	57	Female	Unknown			FL resident	04/02/20
6,853	Dade	77	Male	Unknown		Unknown	FL resident	04/02/20
6,854	Dade	75	Male	Unknown			FL resident	04/02/20
6,855	Dade	60	Male	Unknown			FL resident	04/02/20
6,856	Dade	82	Female	No		Unknown	FL resident	04/02/20
6,857	Dade	69	Male	Unknown			FL resident	04/02/20
6,858	Dade	47	Female	Unknown			FL resident	04/02/20
6,859	Dade	53	Male	Unknown			FL resident	04/02/20
6,860	Dade	31	Female	Unknown			FL resident	04/02/20
6,861	Dade	34	Male	Unknown			FL resident	04/02/20
6,862	Dade	71	Male	No		Yes	FL resident	04/02/20
6,863	Dade	88	Female	Unknown			FL resident	04/02/20
6,864	Dade	74	Female	No		Yes	FL resident	04/02/20
6,865	Dade	29	Female	Unknown			FL resident	04/02/20
6,866	Dade	50	Male	Unknown			FL resident	04/02/20
6,867	Dade	36	Female	Unknown			FL resident	04/03/20
6,868	Dade	33	Male	Unknown			FL resident	04/03/20
6,869	Dade	53	Female	Unknown			FL resident	04/03/20
6,870	Dade	55	Male	Unknown			FL resident	04/03/20
6,871	Dade	52	Male	Unknown			FL resident	04/03/20
6,872	Dade	69	Female	Unknown			FL resident	04/03/20
6,873	Dade	33	Male	Unknown			FL resident	04/03/20
6,874	Dade	68	Female	Unknown		Yes	FL resident	04/03/20
6,875	Dade	59	Female	Unknown			FL resident	04/03/20
6,876	Dade	37	Male	Unknown			FL resident	04/03/20
6,877	Dade	33	Female	Unknown			FL resident	04/03/20
6,878	Dade	29	Male	Unknown			FL resident	04/03/20
6,879	Dade	41	Male	Unknown			FL resident	04/03/20
6,880	Dade	53	Male	Unknown			FL resident	04/03/20
6,881	Dade	21	Male	Unknown			FL resident	04/03/20
6,882	Dade	21	Female	Unknown			FL resident	04/03/20
6,883	Dade	39	Female	Unknown			FL resident	04/03/20
6,884	Dade	64	Male	Unknown			FL resident	04/03/20
6,885	Dade	44	Male	Unknown			FL resident	04/03/20
6,886	Dade	55	Female	No		Unknown	FL resident	04/03/20
6,887	Dade	47	Female	Unknown			FL resident	04/03/20
6,888	Dade	37	Female	Unknown			FL resident	04/03/20
6,889	Dade	44	Male	Unknown			FL resident	04/03/20
6,890	Dade	58	Male	Unknown			FL resident	04/03/20
6,891	Dade	40	Male	Unknown			FL resident	04/03/20
6,892	Dade	60	Female	Unknown			FL resident	04/03/20
6,893	Dade	44	Male	Unknown			FL resident	04/03/20
6,894	Dade	52	Female	Unknown			FL resident	04/03/20
6,895	Dade	90	Female	Unknown			FL resident	04/03/20
6,896	Dade	34	Female	Unknown			FL resident	04/03/20
6,897	Dade	80	Male	Unknown			FL resident	04/03/20
6,898	Dade	45	Female	Unknown			FL resident	04/03/20
6,899	Dade	22	Female	Unknown			FL resident	04/03/20
6,900	Dade	70	Male	Unknown			FL resident	04/03/20
6,901	Dade	20	Female	Unknown			FL resident	04/03/20
6,902	Dade	12	Female	Unknown			FL resident	04/03/20
6,903	Dade	59	Male	Unknown			FL resident	04/03/20
6,904	Dade	65	Female	Unknown			FL resident	04/03/20
6,905	Dade	36	Male	Unknown		Unknown	FL resident	04/03/20
6,906	Dade	45	Male	Unknown			FL resident	04/03/20
6,907	Dade	30	Female	Unknown			FL resident	04/03/20
6,908	Dade	30	Male	Unknown			FL resident	04/03/20
6,909	Dade	28	Female	Unknown			FL resident	04/03/20
6,910	Dade	22	Female	Unknown			FL resident	04/03/20
6,911	Dade	40	Female	Unknown			FL resident	04/03/20

Coronavirus: line list of cases

Data verified as of Apr 12, 2020 at 10 AM

Data in this report are provisional and subject to change.

Case	County	Age	Gender	Travel related	Travel detail	Contact with a confirmed case	Jurisdiction	Date case counted
6,912	Dade	59	Female	Unknown			FL resident	04/03/20
6,913	Dade	65	Male	Unknown			FL resident	04/03/20
6,914	Dade	26	Female	Unknown			FL resident	04/03/20
6,915	Dade	29	Female	Unknown			FL resident	04/03/20
6,916	Dade	46	Female	Unknown			FL resident	04/03/20
6,917	Dade	68	Unknown	Unknown			FL resident	04/03/20
6,918	Dade	41	Female	Unknown		Yes	FL resident	04/03/20
6,919	Dade	62	Female	Unknown			FL resident	04/03/20
6,920	Dade	52	Female	Unknown			FL resident	04/03/20
6,921	Dade	51	Female	Unknown			FL resident	04/03/20
6,922	Dade	50	Female	Unknown			FL resident	04/03/20
6,923	Dade	67	Male	Unknown		No	FL resident	04/03/20
6,924	Dade	37	Female	Unknown			FL resident	04/03/20
6,925	Dade	39	Male	Unknown			FL resident	04/03/20
6,926	Dade	60	Female	Unknown			FL resident	04/03/20
6,927	Dade	38	Male	Unknown			FL resident	04/03/20
6,928	Dade	2	Male	Unknown			FL resident	04/03/20
6,929	Dade	49	Male	Unknown			FL resident	04/03/20
6,930	Dade	51	Male	Unknown		No	FL resident	04/03/20
6,931	Dade	42	Male	Unknown			FL resident	04/03/20
6,932	Dade	61	Female	Unknown			FL resident	04/03/20
6,933	Dade	22	Female	Unknown		Yes	FL resident	04/03/20
6,934	Dade	57	Male	Unknown			FL resident	04/03/20
6,935	Dade	41	Female	Unknown			FL resident	04/03/20
6,936	Dade	37	Male	Unknown		Unknown	FL resident	04/03/20
6,937	Dade	29	Male	Unknown			FL resident	04/03/20
6,938	Dade	44	Female	Unknown			FL resident	04/03/20
6,939	Dade	44	Male	Unknown			FL resident	04/03/20
6,940	Dade	67	Female	Unknown		No	FL resident	04/03/20
6,941	Dade	46	Male	Unknown			FL resident	04/03/20
6,942	Dade	32	Male	Unknown			FL resident	04/03/20
6,943	Dade	27	Female	Unknown			FL resident	04/03/20
6,944	Dade	52	Male	Unknown			FL resident	04/03/20
6,945	Dade	44	Male	Unknown			FL resident	04/03/20
6,946	Dade	26	Male	Unknown			FL resident	04/03/20
6,947	Dade	57	Male	Unknown			FL resident	04/03/20
6,948	Dade	80	Male	Unknown		No	FL resident	04/03/20
6,949	Dade	43	Female	Unknown			FL resident	04/03/20
6,950	Dade	66	Male	Unknown		No	FL resident	04/03/20
6,951	Dade	33	Female	No		Yes	FL resident	04/03/20
6,952	Dade	49	Male	Unknown			FL resident	04/03/20
6,953	Dade	25	Male	Unknown			FL resident	04/03/20
6,954	Dade	55	Male	Unknown			FL resident	04/03/20
6,955	Dade	34	Female	Unknown			FL resident	04/03/20
6,956	Dade	1	Male	Unknown			FL resident	04/03/20
6,957	Dade	64	Male	No		Unknown	FL resident	04/03/20
6,958	Dade	35	Male	Unknown			FL resident	04/03/20
6,959	Dade	21	Female	Unknown			FL resident	04/03/20
6,960	Dade	62	Female	Unknown			FL resident	04/03/20
6,961	Dade	50	Male	Unknown			FL resident	04/03/20
6,962	Dade	60	Female	Unknown			FL resident	04/03/20
6,963	Dade	35	Female	Unknown			FL resident	04/03/20
6,964	Dade	49	Female	Unknown			FL resident	04/03/20
6,965	Dade	28	Male	Unknown			FL resident	04/03/20
6,966	Dade	33	Male	Unknown			FL resident	04/03/20
6,967	Dade	65	Male	Unknown		No	FL resident	04/03/20
6,968	Dade	36	Male	Unknown			FL resident	04/03/20
6,969	Dade	30	Male	Unknown			FL resident	04/03/20
6,970	Dade	85	Male	Unknown		No	FL resident	04/03/20
6,971	Dade	45	Female	Unknown			FL resident	04/03/20
6,972	Dade	50	Female	Unknown			FL resident	04/03/20
6,973	Dade	46	Female	Unknown			FL resident	04/03/20

Coronavirus: line list of cases

Data verified as of Apr 12, 2020 at 10 AM

Data in this report are provisional and subject to change.

Case	County	Age	Gender	Travel related	Travel detail	Contact with a confirmed case	Jurisdiction	Date case counted
6,974	Dade	48	Male	Unknown			FL resident	04/03/20
6,975	Dade	77	Female	Unknown		No	FL resident	04/03/20
6,976	Dade	21	Female	Unknown			FL resident	04/03/20
6,977	Dade	39	Female	Unknown			FL resident	04/03/20
6,978	Dade	76	Female	Unknown		Yes	FL resident	04/03/20
6,979	Dade	40	Male	Unknown			FL resident	04/03/20
6,980	Dade	65	Male	Unknown			FL resident	04/03/20
6,981	Dade	63	Male	Unknown			FL resident	04/03/20
6,982	Dade	47	Male	Unknown			FL resident	04/03/20
6,983	Dade	44	Male	No		Unknown	FL resident	04/03/20
6,984	Dade	23	Male	Unknown			FL resident	04/03/20
6,985	Dade	80	Female	No		Unknown	FL resident	04/03/20
6,986	Dade	53	Female	Unknown			FL resident	04/03/20
6,987	Dade	46	Female	Unknown			FL resident	04/03/20
6,988	Dade	87	Male	No		No	FL resident	04/03/20
6,989	Dade	34	Male	Unknown			FL resident	04/03/20
6,990	Dade	51	Female	Unknown			FL resident	04/03/20
6,991	Dade	64	Male	Unknown			FL resident	04/03/20
6,992	Dade	28	Male	Unknown			FL resident	04/03/20
6,993	Dade	31	Male	Unknown			FL resident	04/03/20
6,994	Dade	26	Male	Unknown			FL resident	04/03/20
6,995	Dade	35	Male	Unknown			FL resident	04/03/20
6,996	Dade	41	Female	No		No	FL resident	04/03/20
6,997	Dade	38	Female	Unknown			FL resident	04/03/20
6,998	Dade	34	Female	Unknown			FL resident	04/03/20
6,999	Dade	46	Female	Unknown			FL resident	04/03/20
7,000	Dade	24	Male	Unknown			FL resident	04/03/20
7,001	Dade	77	Male	Unknown			FL resident	04/03/20
7,002	Dade	33	Male	Unknown			FL resident	04/03/20
7,003	Dade	36	Male	Unknown			FL resident	04/03/20
7,004	Dade	48	Female	Unknown			FL resident	04/03/20
7,005	Dade	40	Male	Unknown			FL resident	04/03/20
7,006	Dade	35	Male	Unknown			FL resident	04/03/20
7,007	Dade	45	Male	Unknown			FL resident	04/03/20
7,008	Dade	29	Female	Unknown			FL resident	04/03/20
7,009	Dade	27	Female	Unknown			FL resident	04/03/20
7,010	Dade	49	Male	Unknown			FL resident	04/03/20
7,011	Dade	28	Male	Unknown			FL resident	04/03/20
7,012	Dade	44	Male	Unknown			FL resident	04/03/20
7,013	Dade	28	Male	Unknown			FL resident	04/03/20
7,014	Dade	17	Male	Unknown			FL resident	04/03/20
7,015	Dade	60	Female	Unknown			FL resident	04/03/20
7,016	Dade	58	Male	Unknown			FL resident	04/03/20
7,017	Dade	86	Male	Unknown			FL resident	04/03/20
7,018	Dade	71	Male	Unknown			FL resident	04/03/20
7,019	Dade	58	Female	Unknown			FL resident	04/03/20
7,020	Dade	53	Female	Unknown			FL resident	04/03/20
7,021	Dade	67	Male	Unknown		Unknown	FL resident	04/03/20
7,022	Dade	46	Female	Unknown			FL resident	04/03/20
7,023	Dade	39	Male	Unknown			FL resident	04/03/20
7,024	Dade	33	Female	Unknown			FL resident	04/03/20
7,025	Dade	26	Female	Unknown			FL resident	04/03/20
7,026	Dade	27	Female	Unknown			FL resident	04/03/20
7,027	Dade	48	Male	Unknown			FL resident	04/03/20
7,028	Dade	66	Female	Unknown			FL resident	04/03/20
7,029	Dade	51	Male	Unknown			FL resident	04/03/20
7,030	Dade	50	Female	Unknown			FL resident	04/03/20
7,031	Dade	56	Male	Unknown			FL resident	04/03/20
7,032	Dade	52	Male	Unknown			FL resident	04/03/20
7,033	Dade	30	Male	Unknown			FL resident	04/03/20
7,034	Dade	30	Unknown	Unknown			FL resident	04/03/20
7,035	Dade	28	Female	Unknown			FL resident	04/03/20

Coronavirus: line list of cases

Data verified as of Apr 12, 2020 at 10 AM

Data in this report are provisional and subject to change.

Case	County	Age	Gender	Travel related	Travel detail	Contact with a confirmed case	Jurisdiction	Date case counted
7,036	Dade	31	Female	Unknown			FL resident	04/03/20
7,037	Dade	64	Female	Unknown			FL resident	04/03/20
7,038	Dade	31	Male	Unknown			FL resident	04/03/20
7,039	Dade	64	Female	Unknown			FL resident	04/03/20
7,040	Dade	57	Male	Unknown			FL resident	04/03/20
7,041	Dade	73	Male	Unknown			FL resident	04/03/20
7,042	Dade	27	Female	Unknown			FL resident	04/03/20
7,043	Dade	44	Female	Unknown			FL resident	04/03/20
7,044	Dade	51	Female	Unknown			FL resident	04/03/20
7,045	Dade	22	Female	Unknown			FL resident	04/03/20
7,046	Dade	77	Male	Unknown		Unknown	FL resident	04/03/20
7,047	Dade	32	Male	Unknown			FL resident	04/03/20
7,048	Dade	45	Female	Unknown			FL resident	04/03/20
7,049	Dade	68	Male	Unknown			FL resident	04/03/20
7,050	Dade	52	Male	Unknown			FL resident	04/03/20
7,051	Dade	50	Male	Unknown			FL resident	04/03/20
7,052	Dade	40	Male	Unknown			FL resident	04/03/20
7,053	Dade	55	Male	Unknown			FL resident	04/03/20
7,054	Dade	59	Female	Unknown			FL resident	04/03/20
7,055	Dade	46	Male	Unknown			FL resident	04/03/20
7,056	Dade	54	Male	Unknown			FL resident	04/03/20
7,057	Dade	67	Male	Unknown			FL resident	04/03/20
7,058	Dade	66	Female	Unknown			FL resident	04/03/20
7,059	Dade	48	Male	Unknown			FL resident	04/03/20
7,060	Dade	50	Female	Unknown			FL resident	04/03/20
7,061	Dade	25	Female	Unknown			FL resident	04/03/20
7,062	Dade	28	Male	Unknown			FL resident	04/03/20
7,063	Dade	55	Male	Unknown			FL resident	04/03/20
7,064	Dade	57	Female	Unknown			FL resident	04/03/20
7,065	Dade	27	Male	Unknown			FL resident	04/03/20
7,066	Dade	43	Male	Unknown			FL resident	04/03/20
7,067	Dade	49	Male	Unknown			FL resident	04/03/20
7,068	Dade	29	Female	Unknown			FL resident	04/03/20
7,069	Dade	20	Male	Unknown			FL resident	04/03/20
7,070	Dade	20	Male	Unknown			FL resident	04/03/20
7,071	Dade	61	Female	No			FL resident	04/03/20
7,072	Dade	54	Female	Unknown			FL resident	04/03/20
7,073	Dade	22	Male	Unknown			FL resident	04/03/20
7,074	Dade	65	Male	Unknown			FL resident	04/03/20
7,075	Dade	56	Male	Unknown			FL resident	04/03/20
7,076	Dade	18	Male	Unknown			FL resident	04/03/20
7,077	Dade	43	Male	Unknown			FL resident	04/03/20
7,078	Dade	63	Female	Unknown			FL resident	04/03/20
7,079	Dade	44	Male	Unknown			FL resident	04/03/20
7,080	Dade	25	Male	Unknown			FL resident	04/03/20
7,081	Dade	58	Male	Unknown			FL resident	04/03/20
7,082	Dade	74	Female	Unknown			FL resident	04/03/20
7,083	Dade	55	Male	Unknown			FL resident	04/03/20
7,084	Dade	24	Male	Unknown			FL resident	04/03/20
7,085	Dade	44	Female	No		Yes	FL resident	04/03/20
7,086	Dade	56	Female	Unknown			FL resident	04/03/20
7,087	Dade	65	Female	Unknown			FL resident	04/03/20
7,088	Dade	49	Female	Unknown			FL resident	04/03/20
7,089	Dade	51	Female	Unknown		Yes	FL resident	04/03/20
7,090	Dade	63	Female	Unknown			FL resident	04/03/20
7,091	Dade	58	Male	Unknown			FL resident	04/03/20
7,092	Dade	64	Male	Unknown			FL resident	04/03/20
7,093	Dade	47	Male	Unknown			FL resident	04/03/20
7,094	Dade	63	Female	Unknown			FL resident	04/03/20
7,095	Dade	44	Male	Unknown			FL resident	04/03/20
7,096	Dade	44	Male	Unknown			FL resident	04/03/20
7,097	Dade	53	Male	Unknown			FL resident	04/03/20

Coronavirus: line list of cases

Data verified as of Apr 12, 2020 at 10 AM

Data in this report are provisional and subject to change.

Case	County	Age	Gender	Travel related	Travel detail	Contact with a confirmed case	Jurisdiction	Date case counted
7,098	Dade	31	Male	Unknown			FL resident	04/03/20
7,099	Dade	63	Female	Unknown			FL resident	04/03/20
7,100	Dade	22	Female	No		Yes	FL resident	04/03/20
7,101	Dade	60	Male	Unknown			FL resident	04/03/20
7,102	Dade	54	Female	Unknown			FL resident	04/03/20
7,103	Dade	45	Female	Unknown			FL resident	04/03/20
7,104	Dade	30	Female	Unknown			FL resident	04/03/20
7,105	Dade	50	Female	Unknown			FL resident	04/03/20
7,106	Dade	54	Male	Unknown			FL resident	04/03/20
7,107	Dade	30	Male	Unknown			FL resident	04/03/20
7,108	Dade	50	Male	Unknown			FL resident	04/03/20
7,109	Dade	60	Female	Unknown			FL resident	04/03/20
7,110	Dade	39	Male	Unknown			FL resident	04/03/20
7,111	Dade	27	Male	Unknown			FL resident	04/03/20
7,112	Dade	27	Female	Unknown			FL resident	04/03/20
7,113	Dade	56	Male	Unknown			FL resident	04/03/20
7,114	Dade	52	Male	Unknown			FL resident	04/03/20
7,115	Dade	53	Male	Unknown			FL resident	04/03/20
7,116	Dade	43	Male	Unknown			FL resident	04/03/20
7,117	Dade	52	Male	Unknown			FL resident	04/03/20
7,118	Dade	21	Male	Unknown			FL resident	04/03/20
7,119	Dade	77	Male	Unknown			FL resident	04/03/20
7,120	Dade	47	Male	Unknown			FL resident	04/03/20
7,121	Dade	48	Male	Unknown			FL resident	04/03/20
7,122	Dade	41	Male	Unknown			FL resident	04/03/20
7,123	Dade	34	Male	Unknown			FL resident	04/03/20
7,124	Dade	25	Male	Unknown			FL resident	04/03/20
7,125	Dade	29	Female	Unknown			FL resident	04/03/20
7,126	Dade	31	Female	Unknown			FL resident	04/03/20
7,127	Dade		Male	Unknown			FL resident	04/03/20
7,128	Dade	27	Female	Unknown		Yes	FL resident	04/03/20
7,129	Dade		Female	Unknown			FL resident	04/03/20
7,130	Dade	61	Female	Unknown			FL resident	04/03/20
7,131	Dade	84	Female	Unknown			FL resident	04/03/20
7,132	Dade	41	Male	Unknown			FL resident	04/03/20
7,133	Dade	71	Female	Unknown		Yes	FL resident	04/03/20
7,134	Dade	34	Female	Unknown			FL resident	04/03/20
7,135	Dade	53	Female	Unknown			FL resident	04/03/20
7,136	Dade	68	Female	Unknown			FL resident	04/03/20
7,137	Dade	19	Female	Unknown			FL resident	04/03/20
7,138	Dade	36	Male	Unknown			FL resident	04/03/20
7,139	Dade	47	Male	Unknown			FL resident	04/03/20
7,140	Dade	40	Female	Unknown			FL resident	04/03/20
7,141	Dade	25	Female	Unknown			FL resident	04/03/20
7,142	Dade	63	Male	Unknown			FL resident	04/03/20
7,143	Dade	20	Female	Unknown			FL resident	04/03/20
7,144	Dade	78	Male	Unknown			FL resident	04/03/20
7,145	Dade	80	Female	Unknown			FL resident	04/03/20
7,146	Dade	34	Female	Unknown			FL resident	04/03/20
7,147	Dade	30	Female	Unknown			FL resident	04/03/20
7,148	Dade	32	Male	Unknown			FL resident	04/03/20
7,149	Dade	60	Female	Unknown			FL resident	04/03/20
7,150	Dade	41	Female	Unknown			FL resident	04/03/20
7,151	Dade	89	Female	Unknown		Unknown	FL resident	04/03/20
7,152	Dade	87	Female	Unknown			FL resident	04/03/20
7,153	Dade	68	Female	Unknown		Unknown	FL resident	04/03/20
7,154	Dade	55	Female	Unknown			FL resident	04/03/20
7,155	Dade	39	Female	Unknown			FL resident	04/03/20
7,156	Dade	68	Male	Unknown			FL resident	04/03/20
7,157	Dade	44	Male	Unknown			FL resident	04/03/20
7,158	Dade	45	Male	Unknown			FL resident	04/03/20
7,159	Dade	51	Female	Unknown			FL resident	04/03/20

Coronavirus: line list of cases

Data verified as of Apr 12, 2020 at 10 AM

Data in this report are provisional and subject to change.

Case	County	Age	Gender	Travel related	Travel detail	Contact with a confirmed case	Jurisdiction	Date case counted
7,160	Dade	67	Male	Unknown			FL resident	04/03/20
7,161	Dade	58	Female	Unknown			FL resident	04/03/20
7,162	Dade	70	Male	Unknown			FL resident	04/03/20
7,163	Dade	68	Female	Unknown			FL resident	04/03/20
7,164	Dade	71	Male	Unknown			FL resident	04/03/20
7,165	Dade	26	Male	Unknown			FL resident	04/03/20
7,166	Dade	57	Female	Unknown			FL resident	04/03/20
7,167	Dade	38	Male	Unknown			FL resident	04/03/20
7,168	Dade	67	Male	Unknown			FL resident	04/03/20
7,169	Dade	56	Male	Unknown			FL resident	04/03/20
7,170	Dade	66	Female	Unknown			FL resident	04/03/20
7,171	Dade	66	Male	Unknown			FL resident	04/03/20
7,172	Dade	31	Female	Unknown			FL resident	04/03/20
7,173	Dade	30	Female	Unknown			FL resident	04/03/20
7,174	Dade	55	Female	Unknown			FL resident	04/03/20
7,175	Dade	64	Female	Unknown			FL resident	04/03/20
7,176	Dade	54	Female	Unknown			FL resident	04/03/20
7,177	Dade	37	Male	Unknown			FL resident	04/03/20
7,178	Dade	32	Female	Unknown			FL resident	04/03/20
7,179	Dade	65	Male	Unknown			FL resident	04/03/20
7,180	Dade	55	Female	Unknown		Yes	FL resident	04/03/20
7,181	Dade	54	Female	Unknown			FL resident	04/03/20
7,182	Dade	32	Male	Unknown			FL resident	04/03/20
7,183	Dade	7	Female	Unknown			FL resident	04/03/20
7,184	Dade	55	Female	Unknown			FL resident	04/03/20
7,185	Dade	46	Male	Unknown			FL resident	04/03/20
7,186	Dade	64	Male	Unknown			FL resident	04/03/20
7,187	Dade	27	Female	Unknown			FL resident	04/03/20
7,188	Dade	55	Male	Unknown			FL resident	04/03/20
7,189	Dade	76	Male	Unknown			FL resident	04/03/20
7,190	Dade	45	Male	Unknown			FL resident	04/03/20
7,191	Dade	30	Female	Unknown			FL resident	04/03/20
7,192	Dade	60	Male	Unknown			FL resident	04/03/20
7,193	Dade	62	Female	Unknown			FL resident	04/03/20
7,194	Dade	38	Male	Unknown			FL resident	04/03/20
7,195	Dade	36	Female	Unknown			FL resident	04/03/20
7,196	Dade	41	Male	Unknown			FL resident	04/03/20
7,197	Dade	49	Male	Unknown		Yes	FL resident	04/03/20
7,198	Dade	44	Male	Unknown			FL resident	04/03/20
7,199	Dade	45	Male	Unknown			FL resident	04/03/20
7,200	Dade	27	Male	Unknown			FL resident	04/03/20
7,201	Dade	68	Male	Unknown			FL resident	04/03/20
7,202	Dade	40	Male	Unknown			FL resident	04/03/20
7,203	Dade	24	Female	Unknown			FL resident	04/03/20
7,204	Dade		Male	Unknown			FL resident	04/03/20
7,205	Dade	53	Male	Unknown		Yes	FL resident	04/03/20
7,206	Dade	60	Male	Unknown			FL resident	04/03/20
7,207	Dade	53	Male	Unknown			FL resident	04/03/20
7,208	Dade	29	Male	Unknown			FL resident	04/03/20
7,209	Dade	23	Male	Unknown			FL resident	04/03/20
7,210	Dade	32	Male	Unknown			FL resident	04/03/20
7,211	Dade	42	Female	Unknown			FL resident	04/03/20
7,212	Dade	58	Male	Unknown			FL resident	04/03/20
7,213	Dade	44	Female	Unknown			FL resident	04/03/20
7,214	Dade	69	Male	Unknown			FL resident	04/03/20
7,215	Dade	29	Female	Unknown			FL resident	04/03/20
7,216	Dade	43	Male	Unknown			FL resident	04/03/20
7,217	Dade	86	Female	Unknown			FL resident	04/03/20
7,218	Dade	65	Male	Unknown			FL resident	04/03/20
7,219	Dade	44	Female	Unknown			FL resident	04/03/20
7,220	Dade	42	Male	Unknown		Yes	FL resident	04/03/20
7,221	Dade	52	Female	Unknown			FL resident	04/03/20

Coronavirus: line list of cases

Data verified as of Apr 12, 2020 at 10 AM

Data in this report are provisional and subject to change.

Case	County	Age	Gender	Travel related	Travel detail	Contact with a confirmed case	Jurisdiction	Date case counted
7,222	Dade	43	Male	Unknown			FL resident	04/03/20
7,223	Dade	32	Male	Unknown			FL resident	04/03/20
7,224	Dade	58	Male	Unknown			FL resident	04/03/20
7,225	Dade	60	Female	No		Yes	FL resident	04/03/20
7,226	Dade	45	Male	Unknown			FL resident	04/03/20
7,227	Dade	54	Male	Unknown			FL resident	04/03/20
7,228	Dade	34	Male	Unknown			FL resident	04/03/20
7,229	Dade	31	Male	Unknown			FL resident	04/03/20
7,230	Dade	49	Male	Unknown			FL resident	04/03/20
7,231	Dade	55	Female	Unknown			FL resident	04/03/20
7,232	Dade	27	Female	Unknown			FL resident	04/03/20
7,233	Dade	24	Female	Unknown			FL resident	04/03/20
7,234	Dade	76	Female	Unknown			FL resident	04/03/20
7,235	Dade	46	Female	Unknown			FL resident	04/03/20
7,236	Dade	83	Male	Unknown		Yes	FL resident	04/03/20
7,237	Dade	54	Female	Unknown			FL resident	04/03/20
7,238	Dade	70	Female	Unknown			FL resident	04/03/20
7,239	Dade	69	Male	No		Yes	FL resident	04/03/20
7,240	Dade	69	Female	Unknown			FL resident	04/03/20
7,241	Dade	38	Male	Unknown			FL resident	04/03/20
7,242	Dade	22	Male	Unknown			FL resident	04/03/20
7,243	Dade	22	Male	Unknown			FL resident	04/03/20
7,244	Dade	34	Female	Unknown			FL resident	04/03/20
7,245	Dade	36	Female	Unknown			FL resident	04/03/20
7,246	Dade	51	Female	Unknown			FL resident	04/03/20
7,247	Dade	69	Female	Unknown			FL resident	04/03/20
7,248	Dade	69	Female	Unknown			FL resident	04/03/20
7,249	Dade	54	Male	Unknown			FL resident	04/03/20
7,250	Dade	38	Female	Unknown			FL resident	04/03/20
7,251	Dade	52	Male	Unknown			FL resident	04/03/20
7,252	Dade	49	Male	Unknown		Yes	FL resident	04/03/20
7,253	Dade	70	Male	Unknown			FL resident	04/03/20
7,254	Dade	31	Unknown	Unknown			FL resident	04/03/20
7,255	Dade	84	Male	Unknown			FL resident	04/03/20
7,256	Dade	39	Female	Unknown			FL resident	04/03/20
7,257	Dade	82	Male	No		Yes	FL resident	04/03/20
7,258	Dade	40	Male	Unknown			FL resident	04/03/20
7,259	Dade	49	Female	Unknown			FL resident	04/03/20
7,260	Dade	68	Female	Unknown			FL resident	04/03/20
7,261	Dade	66	Female	Unknown			FL resident	04/03/20
7,262	Dade	79	Male	Unknown			FL resident	04/03/20
7,263	Dade	35	Female	Unknown			FL resident	04/03/20
7,264	Dade	85	Female	No		Yes	FL resident	04/03/20
7,265	Dade	19	Unknown	Unknown			FL resident	04/03/20
7,266	Dade	42	Male	No		Yes	FL resident	04/03/20
7,267	Dade	57	Male	Unknown			FL resident	04/03/20
7,268	Dade	64	Male	Unknown			FL resident	04/03/20
7,269	Dade	41	Male	Unknown			FL resident	04/03/20
7,270	Dade	66	Male	No			FL resident	04/03/20
7,271	Dade	82	Female	No		No	FL resident	04/03/20
7,272	Dade	77	Female	No		Unknown	FL resident	04/03/20
7,273	Dade	30	Unknown	Unknown			FL resident	04/03/20
7,274	Dade	70	Male	Unknown			FL resident	04/03/20
7,275	Dade	65	Male	Unknown			FL resident	04/03/20
7,276	Dade	50	Female	Unknown			FL resident	04/03/20
7,277	Dade	52	Male	Unknown			FL resident	04/03/20
7,278	Dade	53	Male	Unknown			FL resident	04/03/20
7,279	Dade	41	Male	Unknown			FL resident	04/03/20
7,280	Dade	19	Female	Unknown			FL resident	04/03/20
7,281	Dade	60	Female	Unknown			FL resident	04/03/20
7,282	Dade	51	Male	Unknown			FL resident	04/03/20
7,283	Dade	63	Male	Unknown			FL resident	04/03/20

Coronavirus: line list of cases

Data verified as of Apr 12, 2020 at 10 AM

Data in this report are provisional and subject to change.

Case	County	Age	Gender	Travel related	Travel detail	Contact with a confirmed case	Jurisdiction	Date case counted
7,284	Dade	14	Female	Unknown			FL resident	04/03/20
7,285	Dade	77	Male	Unknown			FL resident	04/03/20
7,286	Dade	60	Female	Unknown			FL resident	04/03/20
7,287	Dade	56	Male	Unknown			FL resident	04/03/20
7,288	Dade	40	Male	Unknown			FL resident	04/03/20
7,289	Dade	26	Male	Unknown			FL resident	04/03/20
7,290	Dade	64	Male	Unknown			FL resident	04/03/20
7,291	Dade	62	Female	Unknown			FL resident	04/03/20
7,292	Dade	56	Female	No		Yes	FL resident	04/03/20
7,293	Dade	63	Female	Unknown			FL resident	04/03/20
7,294	Dade	27	Male	Unknown			FL resident	04/03/20
7,295	Dade	16	Male	Unknown			FL resident	04/03/20
7,296	Dade	28	Male	Unknown			FL resident	04/03/20
7,297	Dade	18	Female	Unknown			FL resident	04/03/20
7,298	Dade	21	Male	Unknown			FL resident	04/03/20
7,299	Dade	72	Male	Yes	CO	Unknown	FL resident	04/03/20
7,300	Dade	27	Female	Unknown			FL resident	04/03/20
7,301	Dade	19	Male	Unknown			FL resident	04/03/20
7,302	Dade	26	Female	Unknown			FL resident	04/03/20
7,303	Dade	31	Male	Unknown			FL resident	04/03/20
7,304	Dade	19	Female	Unknown			FL resident	04/03/20
7,305	Dade	33	Female	Yes	PUERTO RICO	No	FL resident	04/03/20
7,306	Dade	67	Female	No		Yes	FL resident	04/03/20
7,307	Dade	41	Male	Unknown			FL resident	04/03/20
7,308	Dade	78	Male	No			FL resident	04/03/20
7,309	Dade	50	Female	Unknown			FL resident	04/03/20
7,310	Dade	71	Male	Unknown			FL resident	04/03/20
7,311	Dade	57	Female	Unknown			FL resident	04/03/20
7,312	Dade	46	Male	Unknown			FL resident	04/03/20
7,313	Dade	35	Male	Unknown			FL resident	04/03/20
7,314	Dade	27	Male	Unknown			FL resident	04/03/20
7,315	Dade	66	Female	Unknown			FL resident	04/03/20
7,316	Dade	21	Male	Unknown			FL resident	04/03/20
7,317	Dade	34	Female	Unknown			FL resident	04/03/20
7,318	Dade	54	Female	Unknown			FL resident	04/03/20
7,319	Dade	60	Female	Unknown			FL resident	04/03/20
7,320	Dade	28	Female	Unknown			FL resident	04/03/20
7,321	Dade	21	Male	Unknown			FL resident	04/03/20
7,322	Dade	65	Male	No			FL resident	04/03/20
7,323	Dade	41	Male	Unknown			FL resident	04/03/20
7,324	Dade	75	Male	Unknown		Yes	FL resident	04/03/20
7,325	Dade	54	Female	Unknown			FL resident	04/03/20
7,326	Dade	70	Male	No		Unknown	FL resident	04/03/20
7,327	Dade	51	Male	Unknown			FL resident	04/03/20
7,328	Dade	49	Male	Unknown			FL resident	04/03/20
7,329	Dade	34	Male	Unknown			FL resident	04/03/20
7,330	Dade	43	Male	Unknown			FL resident	04/03/20
7,331	Dade	59	Male	Unknown			FL resident	04/03/20
7,332	Dade	84	Male	No		No	FL resident	04/03/20
7,333	Dade	22	Male	Unknown			FL resident	04/03/20
7,334	Dade	66	Male	No		Yes	FL resident	04/03/20
7,335	Dade	32	Male	Unknown			FL resident	04/03/20
7,336	Dade	69	Female	Unknown			FL resident	04/03/20
7,337	Dade	34	Male	Unknown			FL resident	04/03/20
7,338	Dade	87	Female	Unknown			FL resident	04/03/20
7,339	Dade	36	Male	Unknown			FL resident	04/03/20
7,340	Dade	40	Male	Unknown			FL resident	04/03/20
7,341	Dade	57	Female	Unknown			FL resident	04/03/20
7,342	Dade	26	Male	Unknown			FL resident	04/03/20
7,343	Dade	21	Male	Unknown			FL resident	04/03/20
7,344	Dade	21	Male	Unknown			FL resident	04/03/20
7,345	Dade	84	Female	No		Yes	FL resident	04/03/20

Coronavirus: line list of cases

Data verified as of Apr 12, 2020 at 10 AM

Data in this report are provisional and subject to change.

Case	County	Age	Gender	Travel related	Travel detail	Contact with a confirmed case	Jurisdiction	Date case counted
7,346	Dade	64	Male	Unknown			FL resident	04/03/20
7,347	Dade	75	Male	No		Unknown	FL resident	04/03/20
7,348	Dade	48	Female	Unknown		Yes	FL resident	04/03/20
7,349	Dade	97	Female	No		Unknown	FL resident	04/03/20
7,350	Dade	76	Unknown	Unknown			FL resident	04/03/20
7,351	Dade	81	Female	No		Unknown	FL resident	04/03/20
7,352	Dade	85	Male	No		Unknown	FL resident	04/03/20
7,353	Dade	60	Male	Unknown			FL resident	04/03/20
7,354	Dade	67	Male	Unknown			FL resident	04/03/20
7,355	Dade	59	Female	Unknown			FL resident	04/03/20
7,356	Dade	56	Male	Unknown			FL resident	04/03/20
7,357	Dade	39	Male	Unknown			FL resident	04/03/20
7,358	Dade	59	Female	Unknown			FL resident	04/03/20
7,359	Dade	50	Male	Unknown			FL resident	04/03/20
7,360	Dade	31	Male	Unknown			FL resident	04/03/20
7,361	Dade	69	Male	No		Unknown	FL resident	04/03/20
7,362	Dade	58	Female	Unknown			FL resident	04/03/20
7,363	Dade	72	Female	Yes	FL; VENEZUELA	Unknown	FL resident	04/03/20
7,364	Dade	48	Female	Unknown			FL resident	04/03/20
7,365	Dade	28	Male	Unknown			FL resident	04/03/20
7,366	Dade	69	Female	Unknown		No	FL resident	04/03/20
7,367	Dade	65	Female	No		Yes	FL resident	04/03/20
7,368	Dade	45	Male	Unknown			FL resident	04/03/20
7,369	Dade	20	Male	Unknown			FL resident	04/03/20
7,370	Dade	28	Female	Unknown			FL resident	04/03/20
7,371	Dade	35	Female	Unknown			FL resident	04/03/20
7,372	Dade	86	Male	No		No	FL resident	04/03/20
7,373	Dade	20	Male	Unknown			FL resident	04/03/20
7,374	Dade	61	Female	Unknown			FL resident	04/03/20
7,375	Dade	81	Male	No		No	FL resident	04/03/20
7,376	Dade	36	Female	Unknown			FL resident	04/03/20
7,377	Dade	48	Female	Unknown			FL resident	04/03/20
7,378	Dade	26	Female	Unknown			FL resident	04/03/20
7,379	Dade	77	Male	No		Unknown	FL resident	04/03/20
7,380	Dade	48	Male	Unknown			FL resident	04/03/20
7,381	Dade	81	Male	Unknown		Unknown	FL resident	04/03/20
7,382	Dade	41	Male	Unknown			FL resident	04/03/20
7,383	Dade	74	Female	Unknown		Unknown	FL resident	04/03/20
7,384	Dade	40	Female	Unknown		Yes	FL resident	04/03/20
7,385	Dade	68	Male	Unknown			FL resident	04/03/20
7,386	Dade	52	Female	Unknown			FL resident	04/03/20
7,387	Dade	52	Female	Unknown			FL resident	04/03/20
7,388	Dade	46	Male	Unknown		No	FL resident	04/03/20
7,389	Dade	73	Male	Unknown			FL resident	04/03/20
7,390	Dade	19	Female	Unknown			FL resident	04/03/20
7,391	Dade	60	Female	Unknown			FL resident	04/03/20
7,392	Dade	70	Male	Unknown			FL resident	04/03/20
7,393	Dade	78	Female	Unknown		Unknown	FL resident	04/03/20
7,394	Dade	47	Male	Unknown			FL resident	04/03/20
7,395	Dade	55	Female	Unknown		Yes	FL resident	04/03/20
7,396	Dade	60	Male	Unknown			FL resident	04/03/20
7,397	Dade	60	Female	Unknown			FL resident	04/04/20
7,398	Dade	40	Male	Unknown		No	FL resident	04/04/20
7,399	Dade	70	Female	No		No	FL resident	04/04/20
7,400	Dade	71	Male	No		No	FL resident	04/04/20
7,401	Dade	63	Male	Unknown			FL resident	04/04/20
7,402	Dade	85	Male	Unknown		Yes	FL resident	04/04/20
7,403	Dade	32	Female	Unknown		No	FL resident	04/04/20
7,404	Dade	52	Female	No		No	FL resident	04/04/20
7,405	Dade	35	Female	No		Yes	FL resident	04/04/20
7,406	Dade	44	Female	Unknown			FL resident	04/04/20
7,407	Dade	39	Male	No		Yes	FL resident	04/04/20

Coronavirus: line list of cases

Data verified as of Apr 12, 2020 at 10 AM

Data in this report are provisional and subject to change.

Case	County	Age	Gender	Travel related	Travel detail	Contact with a confirmed case	Jurisdiction	Date case counted
7,408	Dade	54	Male	Unknown			FL resident	04/04/20
7,409	Dade	36	Male	Unknown			FL resident	04/04/20
7,410	Dade	41	Female	Unknown			FL resident	04/04/20
7,411	Dade	55	Female	Unknown			FL resident	04/04/20
7,412	Dade	68	Female	Unknown			FL resident	04/04/20
7,413	Dade	43	Female	No		No	FL resident	04/04/20
7,414	Dade	23	Female	No		Yes	FL resident	04/04/20
7,415	Dade	31	Female	No		Yes	FL resident	04/04/20
7,416	Dade	61	Female	No		Yes	FL resident	04/04/20
7,417	Dade	70	Female	Unknown			FL resident	04/04/20
7,418	Dade	84	Male	Unknown		No	FL resident	04/04/20
7,419	Dade	67	Female	Unknown			FL resident	04/04/20
7,420	Dade	55	Female	No		Yes	FL resident	04/04/20
7,421	Dade	66	Male	Unknown		Yes	FL resident	04/04/20
7,422	Dade	56	Male	Unknown			FL resident	04/04/20
7,423	Dade	53	Male	Unknown			FL resident	04/04/20
7,424	Dade	34	Male	Unknown		Yes	FL resident	04/04/20
7,425	Dade	61	Female	Unknown			FL resident	04/04/20
7,426	Dade	54	Female	Unknown			FL resident	04/04/20
7,427	Dade	63	Male	Unknown			FL resident	04/04/20
7,428	Dade	53	Male	Unknown			FL resident	04/04/20
7,429	Dade	55	Female	Unknown			FL resident	04/04/20
7,430	Dade	55	Female	Unknown			FL resident	04/04/20
7,431	Dade	15	Male	Unknown			FL resident	04/04/20
7,432	Dade	56	Male	Unknown			FL resident	04/04/20
7,433	Dade	30	Female	Unknown			FL resident	04/04/20
7,434	Dade	63	Female	Unknown		Yes	FL resident	04/04/20
7,435	Dade	35	Female	Unknown		Yes	FL resident	04/04/20
7,436	Dade	34	Male	Unknown			FL resident	04/04/20
7,437	Dade	59	Female	Unknown			FL resident	04/04/20
7,438	Dade	32	Male	Unknown			FL resident	04/04/20
7,439	Dade		Unknown	Unknown			FL resident	04/04/20
7,440	Dade	44	Male	Unknown		Yes	FL resident	04/04/20
7,441	Dade	35	Male	Unknown			FL resident	04/04/20
7,442	Dade	33	Female	Unknown			FL resident	04/04/20
7,443	Dade	33	Female	Unknown			FL resident	04/04/20
7,444	Dade	52	Female	Unknown			FL resident	04/04/20
7,445	Dade	49	Male	No		No	FL resident	04/04/20
7,446	Dade	42	Female	No		Yes	FL resident	04/04/20
7,447	Dade	64	Female	No		No	FL resident	04/04/20
7,448	Dade	22	Female	Unknown			FL resident	04/04/20
7,449	Dade	31	Female	No		No	FL resident	04/04/20
7,450	Dade	46	Male	Unknown			FL resident	04/04/20
7,451	Dade	65	Female	Yes	NY	Yes	FL resident	04/04/20
7,452	Dade	57	Male	Unknown			FL resident	04/04/20
7,453	Dade	50	Male	Unknown			FL resident	04/04/20
7,454	Dade	23	Male	Unknown			FL resident	04/04/20
7,455	Dade	56	Female	Unknown		No	FL resident	04/04/20
7,456	Dade	29	Male	Unknown		No	FL resident	04/04/20
7,457	Dade	51	Male	No		Unknown	FL resident	04/04/20
7,458	Dade	32	Female	No		Yes	FL resident	04/04/20
7,459	Dade	43	Female	Unknown		Yes	FL resident	04/04/20
7,460	Dade	24	Female	Unknown		Yes	FL resident	04/04/20
7,461	Dade	51	Male	Unknown			FL resident	04/04/20
7,462	Dade	26	Female	Unknown			FL resident	04/04/20
7,463	Dade	24	Female	Unknown		Yes	FL resident	04/04/20
7,464	Dade	64	Male	Unknown			FL resident	04/04/20
7,465	Dade	37	Male	Unknown			FL resident	04/04/20
7,466	Dade	66	Male	Unknown			FL resident	04/04/20
7,467	Dade	58	Female	Unknown			FL resident	04/04/20
7,468	Dade	18	Female	Unknown			FL resident	04/04/20
7,469	Dade	39	Female	Unknown			FL resident	04/04/20

Coronavirus: line list of cases

Data verified as of Apr 12, 2020 at 10 AM

Data in this report are provisional and subject to change.

Case	County	Age	Gender	Travel related	Travel detail	Contact with a confirmed case	Jurisdiction	Date case counted
7,470	Dade	53	Female	Unknown			FL resident	04/04/20
7,471	Dade	44	Female	Unknown			FL resident	04/04/20
7,472	Dade	31	Male	Unknown			FL resident	04/04/20
7,473	Dade	33	Male	Unknown		Yes	FL resident	04/04/20
7,474	Dade	55	Male	Unknown			FL resident	04/04/20
7,475	Dade	25	Male	Unknown			FL resident	04/04/20
7,476	Dade	45	Male	Unknown			FL resident	04/04/20
7,477	Dade	28	Male	Unknown			FL resident	04/04/20
7,478	Dade	36	Male	Unknown			FL resident	04/04/20
7,479	Dade	24	Male	Unknown			FL resident	04/04/20
7,480	Dade	21	Female	No		Yes	FL resident	04/04/20
7,481	Dade	22	Female	Unknown			FL resident	04/04/20
7,482	Dade	63	Male	Unknown			FL resident	04/04/20
7,483	Dade	63	Male	Unknown			FL resident	04/04/20
7,484	Dade	38	Male	Unknown			FL resident	04/04/20
7,485	Dade	23	Female	Unknown			FL resident	04/04/20
7,486	Dade	26	Female	Unknown			FL resident	04/04/20
7,487	Dade	30	Male	Unknown			FL resident	04/04/20
7,488	Dade	23	Male	Unknown		Yes	FL resident	04/04/20
7,489	Dade	37	Female	Unknown			FL resident	04/04/20
7,490	Dade	73	Male	Unknown			FL resident	04/04/20
7,491	Dade	26	Female	Unknown			FL resident	04/04/20
7,492	Dade	53	Female	Unknown			FL resident	04/04/20
7,493	Dade	51	Female	Unknown			FL resident	04/04/20
7,494	Dade	40	Female	Unknown			FL resident	04/04/20
7,495	Dade	51	Male	Unknown			FL resident	04/04/20
7,496	Dade	54	Male	Unknown			FL resident	04/04/20
7,497	Dade	48	Male	Unknown			FL resident	04/04/20
7,498	Dade	27	Male	Unknown			FL resident	04/04/20
7,499	Dade	38	Male	Unknown			FL resident	04/04/20
7,500	Dade	51	Male	Unknown			FL resident	04/04/20
7,501	Dade	35	Male	Unknown			FL resident	04/04/20
7,502	Dade	18	Male	Unknown			FL resident	04/04/20
7,503	Dade	42	Male	Unknown			FL resident	04/04/20
7,504	Dade	56	Male	Unknown			FL resident	04/04/20
7,505	Dade	29	Male	Unknown			FL resident	04/04/20
7,506	Dade	49	Female	Unknown			FL resident	04/04/20
7,507	Dade	30	Male	No		Yes	FL resident	04/04/20
7,508	Dade	55	Female	Unknown			FL resident	04/04/20
7,509	Dade	78	Male	Unknown		Unknown	FL resident	04/04/20
7,510	Dade	68	Female	Unknown			FL resident	04/04/20
7,511	Dade	61	Female	Yes	WI		FL resident	04/04/20
7,512	Dade	50	Female	Unknown			FL resident	04/04/20
7,513	Dade	51	Female	Unknown			FL resident	04/04/20
7,514	Dade	23	Female	Unknown			FL resident	04/04/20
7,515	Dade	51	Female	Unknown			FL resident	04/04/20
7,516	Dade	30	Female	Unknown			FL resident	04/04/20
7,517	Dade	35	Female	Unknown			FL resident	04/04/20
7,518	Dade	29	Male	Unknown			FL resident	04/04/20
7,519	Dade	31	Male	Unknown			FL resident	04/04/20
7,520	Dade	55	Male	Unknown			FL resident	04/04/20
7,521	Dade	55	Female	Unknown			FL resident	04/04/20
7,522	Dade	31	Male	Unknown			FL resident	04/04/20
7,523	Dade	59	Female	Unknown			FL resident	04/04/20
7,524	Dade	62	Female	Unknown			FL resident	04/04/20
7,525	Dade	61	Female	Unknown			FL resident	04/04/20
7,526	Dade	33	Female	Unknown			FL resident	04/04/20
7,527	Dade	39	Male	Unknown			FL resident	04/04/20
7,528	Dade	58	Male	Unknown			FL resident	04/04/20
7,529	Dade	13	Female	Unknown			FL resident	04/04/20
7,530	Dade	36	Female	Unknown		Yes	FL resident	04/04/20
7,531	Dade	30	Male	Unknown			FL resident	04/04/20

Coronavirus: line list of cases

Data verified as of Apr 12, 2020 at 10 AM

Data in this report are provisional and subject to change.

Case	County	Age	Gender	Travel related	Travel detail	Contact with a confirmed case	Jurisdiction	Date case counted
7,532	Dade	19	Male	Unknown			FL resident	04/04/20
7,533	Dade	20	Male	Unknown			FL resident	04/04/20
7,534	Dade	47	Female	No			FL resident	04/04/20
7,535	Dade	21	Female	Unknown			FL resident	04/04/20
7,536	Dade	54	Male	Unknown			FL resident	04/04/20
7,537	Dade	42	Male	Unknown		Yes	FL resident	04/04/20
7,538	Dade	50	Female	Unknown			FL resident	04/04/20
7,539	Dade	47	Female	Unknown			FL resident	04/04/20
7,540	Dade	29	Female	Unknown			FL resident	04/04/20
7,541	Dade	46	Male	Unknown			FL resident	04/04/20
7,542	Dade	45	Male	Unknown			FL resident	04/04/20
7,543	Dade	40	Male	Unknown			FL resident	04/04/20
7,544	Dade	65	Male	No		Yes	FL resident	04/04/20
7,545	Dade	53	Female	Unknown			FL resident	04/04/20
7,546	Dade	48	Male	Unknown			FL resident	04/04/20
7,547	Dade	57	Female	Unknown			FL resident	04/04/20
7,548	Dade	42	Male	Unknown			FL resident	04/04/20
7,549	Dade	43	Female	Unknown			FL resident	04/04/20
7,550	Dade	76	Female	Unknown		Unknown	FL resident	04/04/20
7,551	Dade	25	Female	Unknown			FL resident	04/04/20
7,552	Dade	29	Male	No		Yes	FL resident	04/04/20
7,553	Dade	29	Female	Unknown			FL resident	04/04/20
7,554	Dade	51	Male	Unknown		Yes	FL resident	04/04/20
7,555	Dade	60	Male	Unknown			FL resident	04/04/20
7,556	Dade	59	Female	Unknown			FL resident	04/04/20
7,557	Dade	50	Male	Unknown			FL resident	04/04/20
7,558	Dade	52	Female	Unknown			FL resident	04/04/20
7,559	Dade	26	Male	Unknown			FL resident	04/04/20
7,560	Dade	35	Female	Unknown			FL resident	04/04/20
7,561	Dade	21	Male	Unknown			FL resident	04/04/20
7,562	Dade	76	Male	Unknown		Unknown	FL resident	04/04/20
7,563	Dade	67	Male	No		No	FL resident	04/04/20
7,564	Dade	67	Male	No		Unknown	FL resident	04/04/20
7,565	Dade	43	Male	Unknown			FL resident	04/04/20
7,566	Dade	60	Male	Unknown			FL resident	04/04/20
7,567	Dade	73	Female	No		No	FL resident	04/04/20
7,568	Dade	27	Male	Unknown			FL resident	04/04/20
7,569	Dade	17	Female	Unknown			FL resident	04/04/20
7,570	Dade	44	Female	Unknown			FL resident	04/04/20
7,571	Dade	68	Female	Unknown		Unknown	FL resident	04/04/20
7,572	Dade	44	Female	Unknown			FL resident	04/04/20
7,573	Dade	39	Male	Unknown			FL resident	04/04/20
7,574	Dade	71	Female	Unknown		Unknown	FL resident	04/04/20
7,575	Dade	34	Male	Unknown			FL resident	04/04/20
7,576	Dade	42	Female	Unknown			FL resident	04/04/20
7,577	Dade	57	Female	No		No	FL resident	04/04/20
7,578	Dade	46	Unknown	Unknown			FL resident	04/04/20
7,579	Dade	33	Male	Unknown			FL resident	04/04/20
7,580	Dade	56	Female	Unknown			FL resident	04/04/20
7,581	Dade	26	Male	Unknown			FL resident	04/04/20
7,582	Dade	28	Male	No		Yes	FL resident	04/04/20
7,583	Dade	49	Female	Unknown			FL resident	04/04/20
7,584	Dade	39	Male	Unknown			FL resident	04/04/20
7,585	Dade	60	Female	No		No	FL resident	04/04/20
7,586	Dade	49	Unknown	Unknown			FL resident	04/04/20
7,587	Dade	50	Female	Unknown			FL resident	04/04/20
7,588	Dade	61	Female	Unknown			FL resident	04/04/20
7,589	Dade	43	Male	Unknown			FL resident	04/04/20
7,590	Dade	49	Female	Unknown			FL resident	04/04/20
7,591	Dade	24	Unknown	Unknown			FL resident	04/04/20
7,592	Dade	56	Female	Unknown			FL resident	04/04/20
7,593	Dade	62	Male	Unknown			FL resident	04/04/20

Coronavirus: line list of cases

Data verified as of Apr 12, 2020 at 10 AM

Data in this report are provisional and subject to change.

Case	County	Age	Gender	Travel related	Travel detail	Contact with a confirmed case	Jurisdiction	Date case counted
7,594	Dade	22	Male	Unknown			FL resident	04/04/20
7,595	Dade	35	Female	Unknown			FL resident	04/04/20
7,596	Dade	49	Male	Yes	CUBA; FL	Yes	FL resident	04/04/20
7,597	Dade	37	Female	Unknown		No	FL resident	04/04/20
7,598	Dade	20	Female	Unknown			FL resident	04/04/20
7,599	Dade	44	Male	Unknown			FL resident	04/04/20
7,600	Dade	62	Unknown	Unknown			FL resident	04/04/20
7,601	Dade	26	Unknown	Unknown			FL resident	04/04/20
7,602	Dade	59	Male	Unknown			FL resident	04/04/20
7,603	Dade	60	Female	Unknown			FL resident	04/04/20
7,604	Dade	63	Male	Unknown			FL resident	04/04/20
7,605	Dade	57	Male	Unknown			FL resident	04/04/20
7,606	Dade	67	Female	Unknown			FL resident	04/04/20
7,607	Dade	51	Male	Unknown			FL resident	04/04/20
7,608	Dade	29	Male	Unknown			FL resident	04/04/20
7,609	Dade	37	Female	Unknown			FL resident	04/04/20
7,610	Dade	22	Female	Unknown			FL resident	04/04/20
7,611	Dade	49	Female	Unknown			FL resident	04/04/20
7,612	Dade	48	Female	Unknown			FL resident	04/04/20
7,613	Dade	51	Unknown	Unknown			FL resident	04/04/20
7,614	Dade	57	Male	Unknown			FL resident	04/04/20
7,615	Dade	40	Male	Unknown			FL resident	04/04/20
7,616	Dade	39	Male	Unknown			FL resident	04/04/20
7,617	Dade	56	Male	Unknown			FL resident	04/04/20
7,618	Dade	49	Female	Unknown			FL resident	04/04/20
7,619	Dade	49	Female	Unknown			FL resident	04/04/20
7,620	Dade	50	Female	Unknown			FL resident	04/04/20
7,621	Dade	43	Female	Unknown			FL resident	04/04/20
7,622	Dade	48	Male	Unknown			FL resident	04/04/20
7,623	Dade	64	Male	Unknown			FL resident	04/04/20
7,624	Dade	37	Male	Unknown			FL resident	04/04/20
7,625	Dade	49	Female	Unknown			FL resident	04/04/20
7,626	Dade	71	Male	Unknown			FL resident	04/04/20
7,627	Dade	37	Female	Unknown			FL resident	04/04/20
7,628	Dade	54	Male	Unknown			FL resident	04/04/20
7,629	Dade	34	Female	Unknown			FL resident	04/04/20
7,630	Dade	56	Female	Unknown			FL resident	04/04/20
7,631	Dade	52	Male	Unknown			FL resident	04/04/20
7,632	Dade	89	Female	Unknown		Yes	FL resident	04/04/20
7,633	Dade	90	Female	Unknown		Yes	FL resident	04/04/20
7,634	Dade	44	Male	Unknown			FL resident	04/04/20
7,635	Dade	38	Male	Unknown			FL resident	04/04/20
7,636	Dade	65	Male	Unknown			FL resident	04/04/20
7,637	Dade	69	Male	Unknown			FL resident	04/04/20
7,638	Dade	32	Female	No		Yes	FL resident	04/04/20
7,639	Dade	40	Male	Unknown			FL resident	04/04/20
7,640	Dade	37	Male	Unknown			FL resident	04/04/20
7,641	Dade	81	Female	Unknown			FL resident	04/04/20
7,642	Dade	82	Female	Unknown			FL resident	04/04/20
7,643	Dade	41	Female	Unknown			FL resident	04/04/20
7,644	Dade	40	Male	Unknown		Yes	FL resident	04/04/20
7,645	Dade	48	Female	Unknown			FL resident	04/04/20
7,646	Dade	42	Male	Unknown			FL resident	04/04/20
7,647	Dade	63	Female	Unknown			FL resident	04/04/20
7,648	Dade	56	Male	Unknown			FL resident	04/04/20
7,649	Dade	89	Male	No		Unknown	FL resident	04/04/20
7,650	Dade	58	Female	Unknown			FL resident	04/04/20
7,651	Dade	70	Female	Unknown			FL resident	04/04/20
7,652	Dade	69	Male	Unknown			FL resident	04/04/20
7,653	Dade	61	Female	Unknown			FL resident	04/04/20
7,654	Dade	71	Male	Unknown			FL resident	04/04/20
7,655	Dade	80	Male	Unknown			FL resident	04/04/20

Coronavirus: line list of cases

Data verified as of Apr 12, 2020 at 10 AM

Data in this report are provisional and subject to change.

Case	County	Age	Gender	Travel related	Travel detail	Contact with a confirmed case	Jurisdiction	Date case counted
7,656	Dade	81	Female	Unknown			FL resident	04/04/20
7,657	Dade	76	Female	No		Unknown	FL resident	04/04/20
7,658	Dade	63	Female	Unknown			FL resident	04/04/20
7,659	Dade	80	Female	Unknown			FL resident	04/04/20
7,660	Dade	76	Male	Unknown			FL resident	04/04/20
7,661	Dade	37	Female	Unknown			FL resident	04/04/20
7,662	Dade	60	Male	Unknown			FL resident	04/04/20
7,663	Dade	56	Female	Unknown			FL resident	04/04/20
7,664	Dade	38	Female	Unknown			FL resident	04/04/20
7,665	Dade	52	Male	Unknown		Unknown	FL resident	04/04/20
7,666	Dade	54	Female	Unknown			FL resident	04/04/20
7,667	Dade	26	Male	Unknown			FL resident	04/04/20
7,668	Dade	46	Male	Unknown			FL resident	04/04/20
7,669	Dade	40	Female	Unknown			FL resident	04/04/20
7,670	Dade	49	Male	Unknown			FL resident	04/04/20
7,671	Dade	54	Male	Unknown			FL resident	04/04/20
7,672	Dade	90	Female	No		Yes	FL resident	04/04/20
7,673	Dade	70	Male	No		Unknown	FL resident	04/04/20
7,674	Dade	46	Female	Unknown			FL resident	04/04/20
7,675	Dade	53	Female	Unknown			FL resident	04/04/20
7,676	Dade	33	Female	Unknown			FL resident	04/04/20
7,677	Dade	25	Male	Unknown			FL resident	04/04/20
7,678	Dade	47	Male	Unknown			FL resident	04/04/20
7,679	Dade	30	Female	Unknown			FL resident	04/04/20
7,680	Dade	54	Female	Unknown			FL resident	04/04/20
7,681	Dade	62	Female	Unknown			FL resident	04/04/20
7,682	Dade	34	Female	Unknown			FL resident	04/04/20
7,683	Dade	29	Female	Unknown			FL resident	04/04/20
7,684	Dade	43	Male	Unknown			FL resident	04/04/20
7,685	Dade	53	Male	Unknown			FL resident	04/04/20
7,686	Dade	34	Female	Unknown			FL resident	04/04/20
7,687	Dade	54	Male	Unknown			FL resident	04/04/20
7,688	Dade	30	Female	Unknown		Yes	FL resident	04/04/20
7,689	Dade	46	Male	Unknown			FL resident	04/04/20
7,690	Dade	40	Male	Unknown			FL resident	04/04/20
7,691	Dade	44	Female	Unknown			FL resident	04/04/20
7,692	Dade	48	Male	Unknown			FL resident	04/04/20
7,693	Dade	28	Male	Unknown			FL resident	04/04/20
7,694	Dade	46	Male	Unknown			FL resident	04/04/20
7,695	Dade	54	Male	Unknown			FL resident	04/04/20
7,696	Dade		Female	Unknown			FL resident	04/04/20
7,697	Dade	20	Male	Unknown			FL resident	04/04/20
7,698	Dade	53	Male	Unknown			FL resident	04/04/20
7,699	Dade	59	Female	Unknown			FL resident	04/04/20
7,700	Dade	32	Male	Unknown			FL resident	04/04/20
7,701	Dade	79	Female	No		Unknown	FL resident	04/04/20
7,702	Dade	67	Female	No		Yes	FL resident	04/04/20
7,703	Dade	53	Female	Unknown			FL resident	04/04/20
7,704	Dade	19	Male	Unknown			FL resident	04/04/20
7,705	Dade	65	Male	No		Yes	FL resident	04/04/20
7,706	Dade	50	Female	Unknown			FL resident	04/04/20
7,707	Dade	28	Female	Unknown			FL resident	04/04/20
7,708	Dade	40	Female	Unknown			FL resident	04/04/20
7,709	Dade	31	Female	Unknown			FL resident	04/04/20
7,710	Dade	61	Female	Unknown			FL resident	04/04/20
7,711	Dade	48	Male	Unknown			FL resident	04/04/20
7,712	Dade	15	Male	Unknown			FL resident	04/04/20
7,713	Dade	13	Female	Unknown			FL resident	04/04/20
7,714	Dade	48	Female	Unknown			FL resident	04/04/20
7,715	Dade	25	Female	Unknown			FL resident	04/04/20
7,716	Dade	44	Female	Unknown			FL resident	04/04/20
7,717	Dade	54	Male	Unknown			FL resident	04/04/20

Coronavirus: line list of cases

Data verified as of Apr 12, 2020 at 10 AM

Data in this report are provisional and subject to change.

Case	County	Age	Gender	Travel related	Travel detail	Contact with a confirmed case	Jurisdiction	Date case counted
7,718	Dade	55	Male	Unknown			FL resident	04/04/20
7,719	Dade	85	Male	Unknown			FL resident	04/04/20
7,720	Dade	24	Female	Unknown			FL resident	04/04/20
7,721	Dade	48	Female	Unknown			FL resident	04/04/20
7,722	Dade	59	Female	Unknown			FL resident	04/04/20
7,723	Dade	14	Female	Unknown			FL resident	04/04/20
7,724	Dade	90	Female	No		Unknown	FL resident	04/04/20
7,725	Dade	46	Female	Unknown			FL resident	04/04/20
7,726	Dade	47	Male	Unknown			FL resident	04/04/20
7,727	Dade	76	Male	No		No	FL resident	04/04/20
7,728	Dade	44	Male	Unknown			FL resident	04/04/20
7,729	Dade	46	Female	Unknown			FL resident	04/04/20
7,730	Dade	48	Female	Unknown			FL resident	04/04/20
7,731	Dade	63	Female	Unknown			FL resident	04/04/20
7,732	Dade	66	Female	Unknown			FL resident	04/04/20
7,733	Dade	56	Female	Unknown			FL resident	04/04/20
7,734	Dade	24	Male	Unknown		Yes	FL resident	04/04/20
7,735	Dade	56	Female	Unknown			FL resident	04/04/20
7,736	Dade	37	Female	Unknown			FL resident	04/04/20
7,737	Dade	55	Female	Unknown			FL resident	04/04/20
7,738	Dade	27	Male	Unknown			FL resident	04/04/20
7,739	Dade	73	Male	Unknown			FL resident	04/04/20
7,740	Dade	25	Male	Unknown			FL resident	04/04/20
7,741	Dade	32	Female	Unknown			FL resident	04/04/20
7,742	Dade	23	Female	Unknown			FL resident	04/04/20
7,743	Dade	52	Female	Unknown			FL resident	04/04/20
7,744	Dade	31	Female	Unknown			FL resident	04/04/20
7,745	Dade	63	Male	Unknown			FL resident	04/04/20
7,746	Dade	44	Male	Unknown			FL resident	04/04/20
7,747	Dade	37	Female	Unknown			FL resident	04/04/20
7,748	Dade	11	Male	Unknown			FL resident	04/04/20
7,749	Dade	38	Male	Unknown			FL resident	04/04/20
7,750	Dade	60	Female	Unknown			FL resident	04/04/20
7,751	Dade	39	Female	Unknown			FL resident	04/04/20
7,752	Dade	46	Female	Unknown			FL resident	04/04/20
7,753	Dade	39	Male	Unknown			FL resident	04/04/20
7,754	Dade	75	Male	Unknown			FL resident	04/04/20
7,755	Dade	29	Male	Unknown			FL resident	04/04/20
7,756	Dade	33	Female	Unknown			FL resident	04/04/20
7,757	Dade	81	Male	Unknown			FL resident	04/04/20
7,758	Dade	82	Male	No		No	FL resident	04/04/20
7,759	Dade	44	Female	Unknown			FL resident	04/04/20
7,760	Dade	54	Female	Unknown			FL resident	04/04/20
7,761	Dade	37	Male	Unknown			FL resident	04/04/20
7,762	Dade	54	Male	Unknown			FL resident	04/04/20
7,763	Dade	78	Male	No		Yes	FL resident	04/04/20
7,764	Dade	43	Male	Unknown			FL resident	04/04/20
7,765	Dade	30	Male	Unknown			FL resident	04/04/20
7,766	Dade	37	Female	Unknown			FL resident	04/04/20
7,767	Dade	84	Female	No		No	FL resident	04/04/20
7,768	Dade	56	Female	Unknown			FL resident	04/04/20
7,769	Dade	73	Male	Unknown			FL resident	04/04/20
7,770	Dade	31	Male	Unknown			FL resident	04/04/20
7,771	Dade	90	Female	No		Yes	FL resident	04/04/20
7,772	Dade	36	Male	Unknown			FL resident	04/04/20
7,773	Dade	56	Male	Unknown			FL resident	04/04/20
7,774	Dade	40	Male	Unknown			FL resident	04/04/20
7,775	Dade	57	Male	Unknown			FL resident	04/04/20
7,776	Dade	48	Female	Unknown			FL resident	04/04/20
7,777	Dade	59	Male	Unknown			FL resident	04/04/20
7,778	Dade	51	Female	Unknown			FL resident	04/04/20
7,779	Dade	56	Female	Unknown			FL resident	04/04/20

Coronavirus: line list of cases

Data verified as of Apr 12, 2020 at 10 AM

Data in this report are provisional and subject to change.

Case	County	Age	Gender	Travel related	Travel detail	Contact with a confirmed case	Jurisdiction	Date case counted
7,780	Dade	40	Female	Unknown			FL resident	04/04/20
7,781	Dade	103	Female	No		No	FL resident	04/04/20
7,782	Dade	81	Female	Unknown		Yes	FL resident	04/04/20
7,783	Dade	45	Female	Unknown			FL resident	04/04/20
7,784	Dade	30	Male	Unknown			FL resident	04/04/20
7,785	Dade	38	Male	Unknown			FL resident	04/04/20
7,786	Dade	57	Female	No		Yes	FL resident	04/04/20
7,787	Dade	42	Female	Unknown			FL resident	04/04/20
7,788	Dade	65	Male	Unknown			FL resident	04/04/20
7,789	Dade	16	Male	Unknown			FL resident	04/04/20
7,790	Dade	46	Female	Unknown			FL resident	04/04/20
7,791	Dade	39	Female	Unknown			FL resident	04/04/20
7,792	Dade	48	Male	Unknown			FL resident	04/04/20
7,793	Dade	49	Male	No		Yes	FL resident	04/04/20
7,794	Dade	29	Male	Unknown			FL resident	04/04/20
7,795	Dade	36	Male	Unknown			FL resident	04/04/20
7,796	Dade	28	Male	Unknown			FL resident	04/04/20
7,797	Dade	26	Female	Unknown			FL resident	04/04/20
7,798	Dade	77	Female	No		Yes	FL resident	04/04/20
7,799	Dade	63	Male	Unknown			FL resident	04/04/20
7,800	Dade	56	Female	Unknown			FL resident	04/04/20
7,801	Dade	70	Male	Unknown			FL resident	04/04/20
7,802	Dade	73	Female	Unknown			FL resident	04/04/20
7,803	Dade	59	Male	Unknown			FL resident	04/04/20
7,804	Dade	51	Male	Unknown			FL resident	04/04/20
7,805	Dade	54	Male	Unknown			FL resident	04/04/20
7,806	Dade	20	Female	Unknown			FL resident	04/04/20
7,807	Dade	44	Male	Unknown			FL resident	04/04/20
7,808	Dade	68	Female	Unknown		Unknown	FL resident	04/04/20
7,809	Dade	31	Female	Unknown			FL resident	04/04/20
7,810	Dade	33	Male	Unknown			FL resident	04/04/20
7,811	Dade	33	Female	Unknown			FL resident	04/04/20
7,812	Dade	66	Female	Unknown			FL resident	04/04/20
7,813	Dade	67	Female	Unknown			FL resident	04/04/20
7,814	Dade	48	Female	Unknown			FL resident	04/04/20
7,815	Dade	31	Male	Unknown			FL resident	04/04/20
7,816	Dade	43	Female	Unknown			FL resident	04/04/20
7,817	Dade	31	Male	Unknown			FL resident	04/04/20
7,818	Dade	27	Male	Unknown			FL resident	04/04/20
7,819	Dade	40	Male	Unknown			FL resident	04/04/20
7,820	Dade	73	Female	Unknown			FL resident	04/04/20
7,821	Dade	91	Female	No		No	FL resident	04/04/20
7,822	Dade	31	Male	Unknown			FL resident	04/04/20
7,823	Dade	36	Female	Unknown			FL resident	04/04/20
7,824	Dade	35	Male	Unknown			FL resident	04/04/20
7,825	Dade	19	Female	Unknown		Yes	FL resident	04/04/20
7,826	Dade	61	Male	Unknown			FL resident	04/04/20
7,827	Dade	55	Male	Unknown			FL resident	04/04/20
7,828	Dade	46	Female	Unknown			FL resident	04/04/20
7,829	Dade	54	Male	Unknown			FL resident	04/04/20
7,830	Dade	66	Female	Unknown			FL resident	04/04/20
7,831	Dade	22	Female	Unknown			FL resident	04/04/20
7,832	Dade	46	Male	Unknown			FL resident	04/04/20
7,833	Dade	33	Male	Unknown			FL resident	04/04/20
7,834	Dade	23	Female	Unknown			FL resident	04/04/20
7,835	Dade	35	Female	Unknown			FL resident	04/04/20
7,836	Dade	68	Male	Unknown			FL resident	04/04/20
7,837	Dade	30	Female	Unknown			FL resident	04/04/20
7,838	Dade	29	Female	Unknown			FL resident	04/04/20
7,839	Dade	35	Male	Unknown			FL resident	04/04/20
7,840	Dade	39	Male	Unknown			FL resident	04/04/20
7,841	Dade	80	Male	Unknown			FL resident	04/04/20

Coronavirus: line list of cases

Data verified as of Apr 12, 2020 at 10 AM

Data in this report are provisional and subject to change.

Case	County	Age	Gender	Travel related	Travel detail	Contact with a confirmed case	Jurisdiction	Date case counted
7,842	Dade	63	Male	Unknown			FL resident	04/04/20
7,843	Dade	58	Male	Unknown			FL resident	04/04/20
7,844	Dade	71	Male	Unknown			FL resident	04/04/20
7,845	Dade	19	Female	Unknown		Yes	FL resident	04/04/20
7,846	Dade	75	Female	Unknown			FL resident	04/04/20
7,847	Dade	81	Female	Unknown			FL resident	04/04/20
7,848	Dade	78	Female	No		Unknown	FL resident	04/04/20
7,849	Dade	84	Male	Unknown		Unknown	FL resident	04/04/20
7,850	Dade	58	Female	Unknown			FL resident	04/04/20
7,851	Dade	64	Male	Unknown			FL resident	04/04/20
7,852	Dade	26	Male	Unknown			FL resident	04/04/20
7,853	Dade	50	Male	Unknown			FL resident	04/04/20
7,854	Dade	39	Male	Unknown			FL resident	04/04/20
7,855	Dade	36	Female	Unknown			FL resident	04/04/20
7,856	Dade	55	Male	Unknown			FL resident	04/04/20
7,857	Dade	73	Male	No		Yes	FL resident	04/04/20
7,858	Dade	58	Male	Unknown			FL resident	04/04/20
7,859	Dade	22	Female	Unknown			FL resident	04/04/20
7,860	Dade	80	Female	Unknown			FL resident	04/04/20
7,861	Dade	55	Female	Unknown			FL resident	04/04/20
7,862	Dade	77	Unknown	Unknown			FL resident	04/04/20
7,863	Dade	79	Male	Unknown			FL resident	04/04/20
7,864	Dade	54	Female	Unknown			FL resident	04/04/20
7,865	Dade	64	Female	Unknown			FL resident	04/04/20
7,866	Dade	36	Male	Unknown			FL resident	04/04/20
7,867	Dade	67	Female	No			FL resident	04/04/20
7,868	Dade	31	Male	Unknown			FL resident	04/04/20
7,869	Dade	53	Male	Unknown			FL resident	04/04/20
7,870	Dade	69	Male	Unknown			FL resident	04/04/20
7,871	Dade	22	Male	Unknown			FL resident	04/05/20
7,872	Dade	57	Male	Unknown			FL resident	04/05/20
7,873	Dade	51	Male	Unknown			FL resident	04/05/20
7,874	Dade	27	Female	Unknown			FL resident	04/05/20
7,875	Dade	15	Male	Unknown		Yes	FL resident	04/05/20
7,876	Dade	15	Female	Unknown			FL resident	04/05/20
7,877	Dade	73	Male	No		Yes	FL resident	04/05/20
7,878	Dade	61	Female	Unknown			FL resident	04/05/20
7,879	Dade	54	Female	Unknown			FL resident	04/05/20
7,880	Dade	73	Female	No		Yes	FL resident	04/05/20
7,881	Dade	74	Female	Unknown			FL resident	04/05/20
7,882	Dade	52	Male	Unknown			FL resident	04/05/20
7,883	Dade	32	Male	Unknown			FL resident	04/05/20
7,884	Dade	33	Female	Unknown			FL resident	04/05/20
7,885	Dade	56	Female	Unknown			FL resident	04/05/20
7,886	Dade	48	Female	Unknown			FL resident	04/05/20
7,887	Dade	64	Female	Unknown			FL resident	04/05/20
7,888	Dade	40	Female	Unknown			FL resident	04/05/20
7,889	Dade	37	Female	Unknown			FL resident	04/05/20
7,890	Dade	20	Female	Unknown			FL resident	04/05/20
7,891	Dade	20	Male	Unknown			FL resident	04/05/20
7,892	Dade	42	Female	Unknown			FL resident	04/05/20
7,893	Dade	63	Male	Unknown			FL resident	04/05/20
7,894	Dade	59	Female	Unknown			FL resident	04/05/20
7,895	Dade	81	Male	Unknown		Yes	FL resident	04/05/20
7,896	Dade	42	Female	Unknown			FL resident	04/05/20
7,897	Dade	52	Male	Unknown			FL resident	04/05/20
7,898	Dade	62	Male	Unknown			FL resident	04/05/20
7,899	Dade	46	Male	Unknown			FL resident	04/05/20
7,900	Dade	29	Male	Unknown			FL resident	04/05/20
7,901	Dade	36	Female	Unknown			FL resident	04/05/20
7,902	Dade	54	Male	Unknown			FL resident	04/05/20
7,903	Dade	30	Female	Unknown			FL resident	04/05/20

Coronavirus: line list of cases

Data verified as of Apr 12, 2020 at 10 AM

Data in this report are provisional and subject to change.

Case	County	Age	Gender	Travel related	Travel detail	Contact with a confirmed case	Jurisdiction	Date case counted
7,904	Dade	63	Male	Unknown			FL resident	04/05/20
7,905	Dade	49	Female	Unknown			FL resident	04/05/20
7,906	Dade	43	Female	Unknown			FL resident	04/05/20
7,907	Dade	41	Female	Unknown		Yes	FL resident	04/05/20
7,908	Dade	44	Male	Unknown			FL resident	04/05/20
7,909	Dade	25	Male	Unknown			FL resident	04/05/20
7,910	Dade	33	Male	Unknown			FL resident	04/05/20
7,911	Dade	64	Female	Unknown			FL resident	04/05/20
7,912	Dade	67	Female	No		No	FL resident	04/05/20
7,913	Dade	73	Male	Unknown			FL resident	04/05/20
7,914	Dade	38	Female	Unknown			FL resident	04/05/20
7,915	Dade	43	Male	Unknown			FL resident	04/05/20
7,916	Dade	51	Male	Unknown			FL resident	04/05/20
7,917	Dade	67	Unknown	Unknown			FL resident	04/05/20
7,918	Dade	31	Female	Unknown			FL resident	04/05/20
7,919	Dade	55	Female	Unknown			FL resident	04/05/20
7,920	Dade	35	Male	Yes	CHINA; FL	Yes	FL resident	04/05/20
7,921	Dade	31	Male	Unknown			FL resident	04/05/20
7,922	Dade	50	Male	Unknown			FL resident	04/05/20
7,923	Dade	31	Female	Unknown			FL resident	04/05/20
7,924	Dade	42	Male	Unknown			FL resident	04/05/20
7,925	Dade	74	Female	Unknown			FL resident	04/05/20
7,926	Dade	61	Male	Unknown			FL resident	04/05/20
7,927	Dade	69	Male	Unknown			FL resident	04/05/20
7,928	Dade	57	Female	Unknown			FL resident	04/05/20
7,929	Dade	81	Female	Unknown			FL resident	04/05/20
7,930	Dade	45	Female	Unknown		No	FL resident	04/05/20
7,931	Dade	53	Female	Unknown			FL resident	04/05/20
7,932	Dade	84	Female	Unknown			FL resident	04/05/20
7,933	Dade	54	Female	Unknown			FL resident	04/05/20
7,934	Dade	54	Male	Unknown			FL resident	04/05/20
7,935	Dade	49	Male	Unknown			FL resident	04/05/20
7,936	Dade	51	Male	Unknown			FL resident	04/05/20
7,937	Dade	50	Female	Unknown			FL resident	04/05/20
7,938	Dade	67	Male	Unknown			FL resident	04/05/20
7,939	Dade	34	Male	Unknown			FL resident	04/05/20
7,940	Dade	33	Male	Unknown			FL resident	04/05/20
7,941	Dade	27	Male	Unknown			FL resident	04/05/20
7,942	Dade	69	Female	Unknown			FL resident	04/05/20
7,943	Dade	32	Female	Unknown			FL resident	04/05/20
7,944	Dade	38	Female	Unknown			FL resident	04/05/20
7,945	Dade	43	Female	Unknown			FL resident	04/05/20
7,946	Dade	47	Male	Unknown			FL resident	04/05/20
7,947	Dade	21	Male	Unknown			FL resident	04/05/20
7,948	Dade	40	Male	Unknown			FL resident	04/05/20
7,949	Dade	54	Male	Unknown			FL resident	04/05/20
7,950	Dade	24	Male	No		Unknown	FL resident	04/05/20
7,951	Dade	38	Female	Unknown			FL resident	04/05/20
7,952	Dade	39	Male	Unknown		Unknown	FL resident	04/05/20
7,953	Dade	47	Female	Unknown			FL resident	04/05/20
7,954	Dade	49	Female	Unknown			FL resident	04/05/20
7,955	Dade	24	Female	Unknown			FL resident	04/05/20
7,956	Dade	88	Male	Unknown			FL resident	04/05/20
7,957	Dade	52	Male	Unknown			FL resident	04/05/20
7,958	Dade	81	Male	Unknown			FL resident	04/05/20
7,959	Dade	70	Male	Unknown			FL resident	04/05/20
7,960	Dade	69	Female	No		Unknown	FL resident	04/05/20
7,961	Dade	68	Female	No		No	FL resident	04/05/20
7,962	Dade	53	Female	Unknown			FL resident	04/05/20
7,963	Dade	46	Male	Unknown			FL resident	04/05/20
7,964	Dade	27	Female	Unknown			FL resident	04/05/20
7,965	Dade	30	Female	Unknown			FL resident	04/05/20

Coronavirus: line list of cases

Data verified as of Apr 12, 2020 at 10 AM

Data in this report are provisional and subject to change.

Case	County	Age	Gender	Travel related	Travel detail	Contact with a confirmed case	Jurisdiction	Date case counted
7,966	Dade	42	Female	Unknown			FL resident	04/05/20
7,967	Dade	54	Male	Unknown			FL resident	04/05/20
7,968	Dade	25	Female	Unknown			FL resident	04/05/20
7,969	Dade	27	Female	Unknown			FL resident	04/05/20
7,970	Dade	60	Female	Unknown			FL resident	04/05/20
7,971	Dade	52	Female	Unknown			FL resident	04/05/20
7,972	Dade	78	Male	Unknown			FL resident	04/05/20
7,973	Dade	53	Male	No		Unknown	FL resident	04/05/20
7,974	Dade	37	Male	Unknown			FL resident	04/05/20
7,975	Dade	2	Male	Unknown			FL resident	04/05/20
7,976	Dade	35	Male	Unknown			FL resident	04/05/20
7,977	Dade	80	Male	No		Unknown	FL resident	04/05/20
7,978	Dade	56	Male	Unknown			FL resident	04/05/20
7,979	Dade	57	Female	Unknown			FL resident	04/05/20
7,980	Dade	31	Male	Unknown			FL resident	04/05/20
7,981	Dade	33	Male	Unknown			FL resident	04/05/20
7,982	Dade	66	Female	No		Yes	FL resident	04/05/20
7,983	Dade	57	Female	Unknown			FL resident	04/05/20
7,984	Dade	56	Female	Unknown		Yes	FL resident	04/05/20
7,985	Dade	74	Female	Unknown			FL resident	04/05/20
7,986	Dade	34	Female	Unknown			FL resident	04/05/20
7,987	Dade	86	Female	Unknown		Yes	FL resident	04/05/20
7,988	Dade	37	Female	Unknown			FL resident	04/05/20
7,989	Dade	45	Female	Unknown			FL resident	04/05/20
7,990	Dade	68	Female	No		Unknown	FL resident	04/05/20
7,991	Dade	46	Male	Unknown			FL resident	04/05/20
7,992	Dade	57	Male	Unknown			FL resident	04/05/20
7,993	Dade	74	Female	Unknown			FL resident	04/05/20
7,994	Dade	68	Female	Unknown			FL resident	04/05/20
7,995	Dade	85	Male	Unknown			FL resident	04/05/20
7,996	Dade	57	Female	Unknown			FL resident	04/05/20
7,997	Dade	57	Female	Unknown			FL resident	04/05/20
7,998	Dade	77	Male	Unknown			FL resident	04/05/20
7,999	Dade	61	Male	Unknown			FL resident	04/05/20
8,000	Dade	87	Male	No		Unknown	FL resident	04/05/20
8,001	Dade	37	Male	Unknown			FL resident	04/05/20
8,002	Dade	67	Female	Unknown		Unknown	FL resident	04/05/20
8,003	Dade	33	Male	Unknown		Yes	FL resident	04/05/20
8,004	Dade	31	Male	Unknown			FL resident	04/05/20
8,005	Dade	67	Male	No		No	FL resident	04/05/20
8,006	Dade	71	Female	Unknown			FL resident	04/05/20
8,007	Dade	59	Male	Unknown			FL resident	04/05/20
8,008	Dade	56	Female	Unknown			FL resident	04/05/20
8,009	Dade	21	Female	Unknown			FL resident	04/05/20
8,010	Dade	47	Female	Unknown			FL resident	04/05/20
8,011	Dade	58	Female	Unknown			FL resident	04/05/20
8,012	Dade	58	Male	Unknown			FL resident	04/05/20
8,013	Dade	43	Male	Unknown			FL resident	04/05/20
8,014	Dade	55	Male	Unknown			FL resident	04/05/20
8,015	Dade	63	Female	No		Yes	FL resident	04/05/20
8,016	Dade	31	Female	Unknown			FL resident	04/05/20
8,017	Dade	72	Female	Unknown			FL resident	04/05/20
8,018	Dade	31	Male	Unknown			FL resident	04/05/20
8,019	Dade	68	Male	Unknown			FL resident	04/05/20
8,020	Dade	72	Male	Unknown			FL resident	04/05/20
8,021	Dade	63	Male	Unknown			FL resident	04/05/20
8,022	Dade	60	Male	Unknown			FL resident	04/05/20
8,023	Dade	61	Male	Unknown			FL resident	04/05/20
8,024	Dade	40	Female	Unknown			FL resident	04/05/20
8,025	Dade	68	Male	Unknown			FL resident	04/05/20
8,026	Dade	66	Male	Unknown			FL resident	04/05/20
8,027	Dade	14	Male	Unknown			FL resident	04/05/20

Coronavirus: line list of cases

Data verified as of Apr 12, 2020 at 10 AM

Data in this report are provisional and subject to change.

Case	County	Age	Gender	Travel related	Travel detail	Contact with a confirmed case	Jurisdiction	Date case counted
8,028	Dade	85	Male	Unknown			FL resident	04/05/20
8,029	Dade	24	Female	Unknown			FL resident	04/05/20
8,030	Dade	38	Female	Unknown			FL resident	04/05/20
8,031	Dade	54	Female	Unknown			FL resident	04/05/20
8,032	Dade	49	Male	Unknown			FL resident	04/05/20
8,033	Dade	4	Female	Unknown			FL resident	04/05/20
8,034	Dade	29	Male	Unknown			FL resident	04/05/20
8,035	Dade	61	Female	Unknown			FL resident	04/05/20
8,036	Dade	37	Female	Unknown			FL resident	04/05/20
8,037	Dade	83	Female	Unknown		Unknown	FL resident	04/05/20
8,038	Dade	53	Female	Unknown			FL resident	04/05/20
8,039	Dade	30	Male	Unknown			FL resident	04/05/20
8,040	Dade	43	Male	Unknown			FL resident	04/05/20
8,041	Dade	32	Male	Unknown			FL resident	04/05/20
8,042	Dade	24	Female	Unknown			FL resident	04/05/20
8,043	Dade	23	Male	Unknown			FL resident	04/05/20
8,044	Dade	25	Female	Unknown			FL resident	04/05/20
8,045	Dade	68	Female	Unknown			FL resident	04/05/20
8,046	Dade	40	Male	Unknown			FL resident	04/05/20
8,047	Dade	19	Male	Unknown			FL resident	04/05/20
8,048	Dade	63	Male	Unknown			FL resident	04/05/20
8,049	Dade	22	Female	Unknown			FL resident	04/05/20
8,050	Dade	80	Male	Unknown			FL resident	04/05/20
8,051	Dade	23	Male	Unknown			FL resident	04/05/20
8,052	Dade	30	Male	Unknown			FL resident	04/05/20
8,053	Dade	44	Male	Unknown			FL resident	04/05/20
8,054	Dade	42	Female	Unknown			FL resident	04/05/20
8,055	Dade	62	Female	Unknown			FL resident	04/05/20
8,056	Dade	57	Female	Unknown			FL resident	04/05/20
8,057	Dade	33	Male	Unknown			FL resident	04/05/20
8,058	Dade	52	Male	Unknown			FL resident	04/05/20
8,059	Dade	50	Male	Unknown			FL resident	04/05/20
8,060	Dade	72	Female	Unknown			FL resident	04/05/20
8,061	Dade	40	Female	Unknown			FL resident	04/05/20
8,062	Dade	44	Unknown	Unknown			FL resident	04/05/20
8,063	Dade	68	Female	No		Yes	FL resident	04/05/20
8,064	Dade	56	Female	Unknown			FL resident	04/05/20
8,065	Dade	20	Female	Unknown			FL resident	04/05/20
8,066	Dade	56	Male	Unknown			FL resident	04/05/20
8,067	Dade	42	Female	Unknown			FL resident	04/05/20
8,068	Dade	39	Female	Unknown			FL resident	04/05/20
8,069	Dade	63	Male	No		Yes	FL resident	04/05/20
8,070	Dade	62	Male	Unknown			FL resident	04/05/20
8,071	Dade	33	Male	Unknown			FL resident	04/05/20
8,072	Dade	74	Male	Unknown		Unknown	FL resident	04/05/20
8,073	Dade	83	Female	Unknown			FL resident	04/05/20
8,074	Dade	69	Female	No		No	FL resident	04/05/20
8,075	Dade	60	Male	Unknown		Yes	FL resident	04/05/20
8,076	Dade	52	Female	Unknown			FL resident	04/05/20
8,077	Dade	38	Female	Unknown			FL resident	04/05/20
8,078	Dade	72	Female	No		Yes	FL resident	04/05/20
8,079	Dade	72	Female	Unknown			FL resident	04/05/20
8,080	Dade	52	Female	Unknown			FL resident	04/05/20
8,081	Dade	71	Male	No		No	FL resident	04/05/20
8,082	Dade	77	Male	No		No	FL resident	04/05/20
8,083	Dade	31	Female	Unknown			FL resident	04/05/20
8,084	Dade	75	Male	No		Unknown	FL resident	04/05/20
8,085	Dade	38	Female	Unknown			FL resident	04/05/20
8,086	Dade	88	Female	No		Unknown	FL resident	04/05/20
8,087	Dade	45	Male	Unknown			FL resident	04/05/20
8,088	Dade	55	Female	Unknown			FL resident	04/05/20
8,089	Dade		Female	Unknown			FL resident	04/05/20

Coronavirus: line list of cases

Data verified as of Apr 12, 2020 at 10 AM

Data in this report are provisional and subject to change.

Case	County	Age	Gender	Travel related	Travel detail	Contact with a confirmed case	Jurisdiction	Date case counted
8,090	Dade	55	Male	Unknown			FL resident	04/05/20
8,091	Dade	73	Female	No		Yes	FL resident	04/05/20
8,092	Dade	92	Female	No		Yes	FL resident	04/05/20
8,093	Dade	69	Male	Unknown		Unknown	FL resident	04/05/20
8,094	Dade	40	Unknown	Unknown			FL resident	04/05/20
8,095	Dade	72	Female	No		Yes	FL resident	04/05/20
8,096	Dade	66	Female	No		No	FL resident	04/05/20
8,097	Dade	66	Male	Unknown			FL resident	04/05/20
8,098	Dade	59	Female	Unknown		Yes	FL resident	04/05/20
8,099	Dade	57	Male	Unknown			FL resident	04/05/20
8,100	Dade	26	Female	Unknown			FL resident	04/05/20
8,101	Dade	30	Male	Unknown			FL resident	04/05/20
8,102	Dade	47	Male	Unknown			FL resident	04/05/20
8,103	Dade	85	Female	Unknown		Unknown	FL resident	04/05/20
8,104	Dade	56	Female	Unknown			FL resident	04/05/20
8,105	Dade	75	Female	Unknown			FL resident	04/05/20
8,106	Dade	61	Female	Unknown			FL resident	04/05/20
8,107	Dade	80	Female	Unknown			FL resident	04/05/20
8,108	Dade	39	Male	Unknown			FL resident	04/05/20
8,109	Dade	61	Male	Unknown			FL resident	04/05/20
8,110	Dade	31	Male	Unknown			FL resident	04/05/20
8,111	Dade	36	Female	Unknown			FL resident	04/05/20
8,112	Dade	65	Male	No		Yes	FL resident	04/05/20
8,113	Dade	74	Male	Unknown		No	FL resident	04/05/20
8,114	Dade	66	Male	No		No	FL resident	04/05/20
8,115	Dade	28	Female	Unknown			FL resident	04/05/20
8,116	Dade	25	Female	Unknown		Yes	FL resident	04/05/20
8,117	Dade	66	Female	Yes	SOUTH AMERICA	Yes	FL resident	04/05/20
8,118	Dade	68	Male	No		Yes	FL resident	04/05/20
8,119	Dade	71	Male	Unknown		Yes	FL resident	04/05/20
8,120	Dade	2	Female	Unknown		Yes	FL resident	04/05/20
8,121	Dade	73	Female	No		No	FL resident	04/05/20
8,122	Dade	66	Male	Unknown			FL resident	04/05/20
8,123	Dade	55	Female	Unknown			FL resident	04/05/20
8,124	Dade	28	Male	Unknown			FL resident	04/05/20
8,125	Dade	29	Male	Unknown			FL resident	04/05/20
8,126	Dade	61	Female	Unknown			FL resident	04/05/20
8,127	Dade	22	Female	No		Yes	FL resident	04/05/20
8,128	Dade	22	Female	Unknown			FL resident	04/05/20
8,129	Dade	75	Female	Unknown			FL resident	04/05/20
8,130	Dade	47	Male	Unknown			FL resident	04/05/20
8,131	Dade	58	Female	Unknown			FL resident	04/05/20
8,132	Dade	29	Male	Unknown			FL resident	04/05/20
8,133	Dade	53	Female	Unknown			FL resident	04/05/20
8,134	Dade	82	Male	No		Unknown	FL resident	04/06/20
8,135	Dade	68	Female	No			FL resident	04/06/20
8,136	Dade	39	Female	Unknown			FL resident	04/06/20
8,137	Dade	29	Female	Unknown			FL resident	04/06/20
8,138	Dade	48	Female	Unknown			FL resident	04/06/20
8,139	Dade	29	Female	Unknown			FL resident	04/06/20
8,140	Dade	78	Female	No		Yes	FL resident	04/06/20
8,141	Dade	53	Male	Unknown			FL resident	04/06/20
8,142	Dade	83	Male	Unknown			FL resident	04/06/20
8,143	Dade	36	Female	Unknown			FL resident	04/06/20
8,144	Dade	64	Male	Unknown			FL resident	04/06/20
8,145	Dade	66	Male	Unknown			FL resident	04/06/20
8,146	Dade	32	Female	Unknown			FL resident	04/06/20
8,147	Dade	45	Male	Unknown			FL resident	04/06/20
8,148	Dade	52	Female	Unknown			FL resident	04/06/20
8,149	Dade	64	Male	Unknown			FL resident	04/06/20
8,150	Dade	50	Male	Unknown			FL resident	04/06/20
8,151	Dade	45	Male	Unknown			FL resident	04/06/20

Coronavirus: line list of cases

Data verified as of Apr 12, 2020 at 10 AM

Data in this report are provisional and subject to change.

Case	County	Age	Gender	Travel related	Travel detail	Contact with a confirmed case	Jurisdiction	Date case counted
8,152	Dade	44	Female	Unknown			FL resident	04/06/20
8,153	Dade	46	Female	Unknown			FL resident	04/06/20
8,154	Dade	34	Male	Unknown			FL resident	04/06/20
8,155	Dade	28	Female	Unknown			FL resident	04/06/20
8,156	Dade	76	Male	Unknown			FL resident	04/06/20
8,157	Dade		Female	Unknown			FL resident	04/06/20
8,158	Dade	80	Female	Unknown			FL resident	04/06/20
8,159	Dade	21	Female	Unknown			FL resident	04/06/20
8,160	Dade	58	Female	Unknown			FL resident	04/06/20
8,161	Dade	63	Female	Unknown			FL resident	04/06/20
8,162	Dade	52	Male	Unknown			FL resident	04/06/20
8,163	Dade	43	Female	Unknown			FL resident	04/06/20
8,164	Dade	30	Male	Unknown			FL resident	04/06/20
8,165	Dade	24	Male	Unknown			FL resident	04/06/20
8,166	Dade	59	Male	Unknown			FL resident	04/06/20
8,167	Dade	25	Female	Unknown			FL resident	04/06/20
8,168	Dade	70	Female	Unknown			FL resident	04/06/20
8,169	Dade	54	Female	Unknown			FL resident	04/06/20
8,170	Dade	40	Female	Unknown			FL resident	04/06/20
8,171	Dade	78	Female	Unknown			FL resident	04/06/20
8,172	Dade	48	Female	Unknown			FL resident	04/06/20
8,173	Dade	35	Male	Unknown			FL resident	04/06/20
8,174	Dade	39	Male	No		Yes	FL resident	04/06/20
8,175	Dade	30	Male	Unknown			FL resident	04/06/20
8,176	Dade	42	Male	Unknown			FL resident	04/06/20
8,177	Dade	53	Female	Unknown			FL resident	04/06/20
8,178	Dade	67	Male	Unknown			FL resident	04/06/20
8,179	Dade	47	Male	Unknown			FL resident	04/06/20
8,180	Dade	25	Female	Unknown			FL resident	04/06/20
8,181	Dade	63	Male	Unknown			FL resident	04/06/20
8,182	Dade	62	Male	Unknown			FL resident	04/06/20
8,183	Dade	46	Male	Unknown			FL resident	04/06/20
8,184	Dade	55	Male	Unknown			FL resident	04/06/20
8,185	Dade	43	Male	No		Unknown	FL resident	04/06/20
8,186	Dade	55	Male	Unknown			FL resident	04/06/20
8,187	Dade	57	Male	Unknown			FL resident	04/06/20
8,188	Dade	58	Male	Unknown			FL resident	04/06/20
8,189	Dade	90	Female	No		Unknown	FL resident	04/06/20
8,190	Dade	61	Male	Unknown			FL resident	04/06/20
8,191	Dade	31	Male	Unknown			FL resident	04/06/20
8,192	Dade	68	Female	Unknown			FL resident	04/06/20
8,193	Dade	60	Male	Unknown			FL resident	04/06/20
8,194	Dade	51	Female	Unknown		Yes	FL resident	04/06/20
8,195	Dade	51	Female	Unknown			FL resident	04/06/20
8,196	Dade	51	Female	Unknown			FL resident	04/06/20
8,197	Dade	58	Female	Unknown			FL resident	04/06/20
8,198	Dade	33	Female	Unknown		Yes	FL resident	04/06/20
8,199	Dade	52	Female	Unknown			FL resident	04/06/20
8,200	Dade	47	Female	Unknown			FL resident	04/06/20
8,201	Dade	44	Male	Unknown			FL resident	04/06/20
8,202	Dade	63	Female	Unknown			FL resident	04/06/20
8,203	Dade	47	Female	Unknown			FL resident	04/06/20
8,204	Dade	35	Male	Unknown			FL resident	04/06/20
8,205	Dade	60	Male	Unknown			FL resident	04/06/20
8,206	Dade	53	Male	Unknown			FL resident	04/06/20
8,207	Dade	54	Female	Unknown			FL resident	04/06/20
8,208	Dade	61	Female	Unknown		Yes	FL resident	04/06/20
8,209	Dade	51	Female	Unknown			FL resident	04/06/20
8,210	Dade	45	Female	Unknown			FL resident	04/06/20
8,211	Dade	61	Female	Unknown			FL resident	04/06/20
8,212	Dade	32	Female	Unknown			FL resident	04/06/20
8,213	Dade	41	Male	Unknown			FL resident	04/06/20

Coronavirus: line list of cases

Data verified as of Apr 12, 2020 at 10 AM

Data in this report are provisional and subject to change.

Case	County	Age	Gender	Travel related	Travel detail	Contact with a confirmed case	Jurisdiction	Date case counted
8,214	Dade	61	Male	Unknown			FL resident	04/06/20
8,215	Dade	25	Female	Unknown			FL resident	04/06/20
8,216	Dade	44	Male	Unknown			FL resident	04/06/20
8,217	Dade	23	Male	Unknown			FL resident	04/06/20
8,218	Dade	29	Female	Unknown			FL resident	04/06/20
8,219	Dade	58	Male	Unknown			FL resident	04/06/20
8,220	Dade	48	Male	Unknown			FL resident	04/06/20
8,221	Dade	35	Male	Unknown			FL resident	04/06/20
8,222	Dade	43	Female	Unknown			FL resident	04/06/20
8,223	Dade	58	Female	Unknown			FL resident	04/06/20
8,224	Dade	32	Female	Unknown			FL resident	04/06/20
8,225	Dade	36	Female	Unknown		No	FL resident	04/06/20
8,226	Dade	36	Male	Unknown		Yes	FL resident	04/06/20
8,227	Dade	31	Female	Unknown			FL resident	04/06/20
8,228	Dade	37	Female	Unknown		Unknown	FL resident	04/06/20
8,229	Dade	31	Male	Unknown			FL resident	04/06/20
8,230	Dade	29	Male	Yes	CUBA	Unknown	FL resident	04/06/20
8,231	Dade	37	Female	Unknown			FL resident	04/06/20
8,232	Dade	84	Female	Unknown			FL resident	04/06/20
8,233	Dade	28	Male	Unknown		Yes	FL resident	04/06/20
8,234	Dade	53	Female	Unknown			FL resident	04/06/20
8,235	Dade	30	Male	Unknown			FL resident	04/06/20
8,236	Dade	41	Female	Unknown			FL resident	04/06/20
8,237	Dade	26	Female	Unknown			FL resident	04/06/20
8,238	Dade	26	Female	Unknown			FL resident	04/06/20
8,239	Dade	49	Male	Unknown			FL resident	04/06/20
8,240	Dade	56	Male	Unknown			FL resident	04/06/20
8,241	Dade	60	Male	Unknown			FL resident	04/06/20
8,242	Dade	77	Female	Unknown			FL resident	04/06/20
8,243	Dade	26	Male	Unknown			FL resident	04/06/20
8,244	Dade	22	Male	Unknown			FL resident	04/06/20
8,245	Dade	52	Female	Unknown			FL resident	04/06/20
8,246	Dade	48	Male	Unknown			FL resident	04/06/20
8,247	Dade	63	Female	Unknown			FL resident	04/06/20
8,248	Dade	62	Male	Unknown			FL resident	04/06/20
8,249	Dade	78	Female	Unknown			FL resident	04/06/20
8,250	Dade	62	Female	Unknown			FL resident	04/06/20
8,251	Dade	37	Female	Unknown			FL resident	04/06/20
8,252	Dade	51	Male	Unknown			FL resident	04/06/20
8,253	Dade	31	Male	Unknown			FL resident	04/06/20
8,254	Dade	29	Male	Unknown			FL resident	04/06/20
8,255	Dade	61	Male	Unknown			FL resident	04/06/20
8,256	Dade	41	Male	Unknown			FL resident	04/06/20
8,257	Dade	18	Female	Unknown			FL resident	04/06/20
8,258	Dade	65	Male	Unknown			FL resident	04/06/20
8,259	Dade	44	Female	Unknown			FL resident	04/06/20
8,260	Dade	41	Female	Unknown			FL resident	04/06/20
8,261	Dade	41	Male	Unknown			FL resident	04/06/20
8,262	Dade	51	Male	Unknown			FL resident	04/06/20
8,263	Dade	33	Female	Unknown			FL resident	04/06/20
8,264	Dade	48	Male	Unknown			FL resident	04/06/20
8,265	Dade	41	Female	No		Yes	FL resident	04/06/20
8,266	Dade	30	Female	Unknown		Unknown	FL resident	04/06/20
8,267	Dade	68	Female	Unknown			FL resident	04/06/20
8,268	Dade	35	Male	Unknown			FL resident	04/06/20
8,269	Dade	44	Male	Unknown			FL resident	04/06/20
8,270	Dade	26	Female	Unknown			FL resident	04/06/20
8,271	Dade	48	Male	Unknown			FL resident	04/06/20
8,272	Dade	50	Male	Unknown			FL resident	04/06/20
8,273	Dade	47	Female	Unknown			FL resident	04/06/20
8,274	Dade	50	Female	Unknown			FL resident	04/06/20
8,275	Dade	57	Female	Unknown			FL resident	04/06/20

Coronavirus: line list of cases

Data verified as of Apr 12, 2020 at 10 AM

Data in this report are provisional and subject to change.

Case	County	Age	Gender	Travel related	Travel detail	Contact with a confirmed case	Jurisdiction	Date case counted
8,276	Dade	54	Male	Unknown			FL resident	04/06/20
8,277	Dade	64	Male	Unknown			FL resident	04/06/20
8,278	Dade	42	Female	Unknown			FL resident	04/06/20
8,279	Dade	68	Female	Unknown			FL resident	04/06/20
8,280	Dade	21	Female	Unknown			FL resident	04/06/20
8,281	Dade	37	Male	Unknown			FL resident	04/06/20
8,282	Dade	31	Male	Unknown			FL resident	04/06/20
8,283	Dade	30	Female	Unknown			FL resident	04/06/20
8,284	Dade	84	Female	Unknown		Yes	FL resident	04/06/20
8,285	Dade	54	Male	Unknown			FL resident	04/06/20
8,286	Dade	51	Male	Unknown			FL resident	04/06/20
8,287	Dade	4	Female	Unknown			FL resident	04/06/20
8,288	Dade	60	Male	Unknown			FL resident	04/06/20
8,289	Dade	45	Male	Unknown			FL resident	04/06/20
8,290	Dade	37	Male	Unknown			FL resident	04/06/20
8,291	Dade	41	Female	Unknown			FL resident	04/06/20
8,292	Dade	32	Female	Unknown			FL resident	04/06/20
8,293	Dade	18	Male	Unknown			FL resident	04/06/20
8,294	Dade	44	Female	Unknown			FL resident	04/06/20
8,295	Dade	41	Male	Unknown			FL resident	04/06/20
8,296	Dade	29	Male	Unknown			FL resident	04/06/20
8,297	Dade	35	Male	Unknown			FL resident	04/06/20
8,298	Dade	33	Female	Unknown			FL resident	04/06/20
8,299	Dade	72	Female	Unknown			FL resident	04/06/20
8,300	Dade	34	Female	Unknown			FL resident	04/06/20
8,301	Dade	72	Female	Unknown			FL resident	04/06/20
8,302	Dade	58	Male	Unknown			FL resident	04/06/20
8,303	Dade	32	Male	Unknown			FL resident	04/06/20
8,304	Dade	24	Female	Unknown			FL resident	04/06/20
8,305	Dade	78	Male	Unknown		Yes	FL resident	04/06/20
8,306	Dade	43	Male	Unknown			FL resident	04/06/20
8,307	Dade	69	Male	Unknown		Yes	FL resident	04/06/20
8,308	Dade	69	Male	Unknown			FL resident	04/06/20
8,309	Dade	63	Male	Unknown			FL resident	04/06/20
8,310	Dade	31	Male	Unknown			FL resident	04/06/20
8,311	Dade	34	Female	Unknown			FL resident	04/06/20
8,312	Dade	45	Female	Unknown			FL resident	04/06/20
8,313	Dade	32	Male	Unknown			FL resident	04/06/20
8,314	Dade	65	Male	Unknown			FL resident	04/06/20
8,315	Dade	41	Male	Unknown			FL resident	04/06/20
8,316	Dade	48	Male	Unknown			FL resident	04/06/20
8,317	Dade	26	Male	Unknown			FL resident	04/06/20
8,318	Dade	40	Male	Unknown			FL resident	04/06/20
8,319	Dade	33	Female	Unknown			FL resident	04/06/20
8,320	Dade	42	Male	Unknown			FL resident	04/06/20
8,321	Dade	55	Male	Unknown			FL resident	04/06/20
8,322	Dade	45	Female	Unknown			FL resident	04/06/20
8,323	Dade	51	Male	Unknown			FL resident	04/06/20
8,324	Dade	22	Male	Unknown			FL resident	04/06/20
8,325	Dade	35	Male	Unknown			FL resident	04/06/20
8,326	Dade	36	Female	Unknown			FL resident	04/06/20
8,327	Dade	21	Female	Unknown			FL resident	04/06/20
8,328	Dade	45	Unknown	Unknown			FL resident	04/06/20
8,329	Dade	48	Female	Unknown			FL resident	04/06/20
8,330	Dade	57	Male	Unknown			FL resident	04/06/20
8,331	Dade	64	Female	Unknown			FL resident	04/06/20
8,332	Dade	65	Female	Unknown		Yes	FL resident	04/06/20
8,333	Dade	69	Male	No		Unknown	FL resident	04/06/20
8,334	Dade	28	Male	Unknown			FL resident	04/06/20
8,335	Dade	48	Female	Unknown			FL resident	04/06/20
8,336	Dade	31	Female	Unknown			FL resident	04/06/20
8,337	Dade	68	Female	Unknown			FL resident	04/06/20

Coronavirus: line list of cases

Data verified as of Apr 12, 2020 at 10 AM

Data in this report are provisional and subject to change.

Case	County	Age	Gender	Travel related	Travel detail	Contact with a confirmed case	Jurisdiction	Date case counted
8,338	Dade	51	Male	Yes	CUBA	Unknown	FL resident	04/06/20
8,339	Dade	33	Female	Unknown			FL resident	04/06/20
8,340	Dade	25	Male	Unknown			FL resident	04/06/20
8,341	Dade	65	Male	Unknown			FL resident	04/06/20
8,342	Dade	60	Female	No		Yes	FL resident	04/06/20
8,343	Dade	64	Unknown	Unknown			FL resident	04/06/20
8,344	Dade	48	Male	Unknown			FL resident	04/06/20
8,345	Dade	45	Female	Unknown			FL resident	04/06/20
8,346	Dade	31	Female	Unknown			FL resident	04/06/20
8,347	Dade	43	Female	Unknown			FL resident	04/06/20
8,348	Dade	43	Female	Unknown			FL resident	04/06/20
8,349	Dade	49	Male	Unknown			FL resident	04/06/20
8,350	Dade	33	Female	Unknown			FL resident	04/06/20
8,351	Dade	66	Male	Unknown		Yes	FL resident	04/06/20
8,352	Dade	46	Male	Unknown			FL resident	04/06/20
8,353	Dade	33	Female	Unknown			FL resident	04/06/20
8,354	Dade	35	Male	Unknown			FL resident	04/06/20
8,355	Dade	12	Female	Unknown			FL resident	04/06/20
8,356	Dade	27	Female	Unknown			FL resident	04/06/20
8,357	Dade	45	Female	Unknown			FL resident	04/06/20
8,358	Dade	40	Female	Unknown			FL resident	04/06/20
8,359	Dade	46	Male	Unknown			FL resident	04/06/20
8,360	Dade	30	Male	Unknown			FL resident	04/06/20
8,361	Dade	70	Male	No		Yes	FL resident	04/06/20
8,362	Dade	65	Female	Unknown			FL resident	04/06/20
8,363	Dade	25	Male	Unknown			FL resident	04/06/20
8,364	Dade	29	Female	Unknown			FL resident	04/06/20
8,365	Dade	32	Female	Unknown			FL resident	04/06/20
8,366	Dade	29	Female	Unknown			FL resident	04/06/20
8,367	Dade	72	Female	No		Unknown	FL resident	04/06/20
8,368	Dade	29	Male	Unknown			FL resident	04/06/20
8,369	Dade	26	Male	Unknown			FL resident	04/06/20
8,370	Dade	53	Male	Unknown			FL resident	04/06/20
8,371	Dade	35	Female	Unknown			FL resident	04/06/20
8,372	Dade	61	Male	Unknown			FL resident	04/06/20
8,373	Dade	54	Female	Unknown			FL resident	04/06/20
8,374	Dade	89	Male	No		No	FL resident	04/06/20
8,375	Dade	58	Male	Unknown			FL resident	04/06/20
8,376	Dade	60	Female	Unknown			FL resident	04/06/20
8,377	Dade	72	Female	Unknown			FL resident	04/06/20
8,378	Dade	50	Male	Unknown			FL resident	04/06/20
8,379	Dade	67	Female	No		No	FL resident	04/06/20
8,380	Dade	59	Female	Unknown			FL resident	04/06/20
8,381	Dade	45	Female	Unknown			FL resident	04/06/20
8,382	Dade	47	Male	Unknown			FL resident	04/06/20
8,383	Dade	37	Male	Unknown			FL resident	04/06/20
8,384	Dade	84	Male	No		No	FL resident	04/06/20
8,385	Dade	83	Female	Unknown			FL resident	04/06/20
8,386	Dade	68	Female	Unknown			FL resident	04/06/20
8,387	Dade	18	Male	Unknown			FL resident	04/06/20
8,388	Dade	63	Male	Unknown			FL resident	04/06/20
8,389	Dade	60	Male	Unknown			FL resident	04/06/20
8,390	Dade	34	Female	Unknown			FL resident	04/06/20
8,391	Dade	36	Male	Unknown			FL resident	04/06/20
8,392	Dade	53	Female	Unknown			FL resident	04/06/20
8,393	Dade	72	Female	Unknown		No	FL resident	04/06/20
8,394	Dade	37	Male	Unknown			FL resident	04/06/20
8,395	Dade	39	Male	Unknown			FL resident	04/06/20
8,396	Dade	77	Male	Unknown		Unknown	FL resident	04/06/20
8,397	Dade	59	Female	Unknown			FL resident	04/06/20
8,398	Dade	40	Female	Unknown			FL resident	04/06/20
8,399	Dade	48	Female	Unknown			FL resident	04/06/20

Coronavirus: line list of cases

Data verified as of Apr 12, 2020 at 10 AM

Data in this report are provisional and subject to change.

Case	County	Age	Gender	Travel related	Travel detail	Contact with a confirmed case	Jurisdiction	Date case counted
8,400	Dade	32	Male	Unknown			FL resident	04/06/20
8,401	Dade	62	Female	Unknown			FL resident	04/06/20
8,402	Dade	70	Male	Unknown			FL resident	04/06/20
8,403	Dade	47	Female	Unknown			FL resident	04/06/20
8,404	Dade	81	Female	No		Unknown	FL resident	04/06/20
8,405	Dade	92	Male	No		Unknown	FL resident	04/06/20
8,406	Dade	0	Female	Unknown			FL resident	04/06/20
8,407	Dade	53	Male	Unknown			FL resident	04/06/20
8,408	Dade	67	Female	No		Unknown	FL resident	04/06/20
8,409	Dade	36	Male	Unknown			FL resident	04/06/20
8,410	Dade	88	Female	Unknown			FL resident	04/06/20
8,411	Dade	67	Female	Unknown			FL resident	04/06/20
8,412	Dade	56	Male	Unknown			FL resident	04/06/20
8,413	Dade	76	Male	Unknown			FL resident	04/06/20
8,414	Dade	70	Male	Unknown			FL resident	04/06/20
8,415	Dade	80	Male	Unknown			FL resident	04/06/20
8,416	Dade	57	Female	Unknown		Yes	FL resident	04/06/20
8,417	Dade	44	Female	Unknown			FL resident	04/06/20
8,418	Dade	75	Female	No		Yes	FL resident	04/06/20
8,419	Dade	37	Female	Unknown			FL resident	04/06/20
8,420	Dade	69	Female	Unknown			FL resident	04/06/20
8,421	Dade	61	Male	Unknown			FL resident	04/06/20
8,422	Dade	62	Male	Unknown			FL resident	04/06/20
8,423	Dade	43	Male	Unknown			FL resident	04/06/20
8,424	Dade	78	Male	No		No	FL resident	04/06/20
8,425	Dade	32	Male	Unknown			FL resident	04/06/20
8,426	Dade	59	Female	Unknown		Yes	FL resident	04/06/20
8,427	Dade	54	Female	Unknown			FL resident	04/06/20
8,428	Dade	29	Male	Unknown			FL resident	04/06/20
8,429	Dade	65	Female	Unknown			FL resident	04/06/20
8,430	Dade	65	Male	No		Yes	FL resident	04/06/20
8,431	Dade	57	Male	Unknown			FL resident	04/06/20
8,432	Dade	72	Male	Unknown		Yes	FL resident	04/06/20
8,433	Dade	57	Male	Unknown			FL resident	04/06/20
8,434	Dade	46	Female	Unknown			FL resident	04/06/20
8,435	Dade	45	Male	Unknown			FL resident	04/06/20
8,436	Dade	29	Male	Unknown			FL resident	04/06/20
8,437	Dade	68	Female	No		Unknown	FL resident	04/06/20
8,438	Dade	74	Male	No		Unknown	FL resident	04/06/20
8,439	Dade	50	Male	Unknown			FL resident	04/06/20
8,440	Dade	53	Male	Unknown			FL resident	04/06/20
8,441	Dade	24	Male	Unknown			FL resident	04/06/20
8,442	Dade	67	Male	Unknown			FL resident	04/06/20
8,443	Dade	56	Male	No		Yes	FL resident	04/06/20
8,444	Dade	53	Male	Unknown			FL resident	04/06/20
8,445	Dade	36	Female	Unknown			FL resident	04/06/20
8,446	Dade	53	Female	Unknown			FL resident	04/06/20
8,447	Dade	31	Male	Unknown			FL resident	04/06/20
8,448	Dade	79	Male	No		Unknown	FL resident	04/06/20
8,449	Dade	47	Male	Unknown			FL resident	04/06/20
8,450	Dade	30	Female	Unknown			FL resident	04/06/20
8,451	Dade	44	Male	Unknown			FL resident	04/06/20
8,452	Dade	59	Female	No		Yes	FL resident	04/06/20
8,453	Dade	23	Female	Unknown			FL resident	04/06/20
8,454	Dade	52	Male	Unknown			FL resident	04/06/20
8,455	Dade	45	Male	Unknown			FL resident	04/06/20
8,456	Dade	50	Male	Unknown			FL resident	04/06/20
8,457	Dade	39	Female	Unknown			FL resident	04/06/20
8,458	Dade	39	Male	Unknown			FL resident	04/06/20
8,459	Dade	65	Female	Unknown			FL resident	04/06/20
8,460	Dade	64	Male	Unknown			FL resident	04/06/20
8,461	Dade	86	Male	No		No	FL resident	04/06/20

Coronavirus: line list of cases

Data verified as of Apr 12, 2020 at 10 AM

Data in this report are provisional and subject to change.

Case	County	Age	Gender	Travel related	Travel detail	Contact with a confirmed case	Jurisdiction	Date case counted
8,462	Dade	43	Female	Unknown			FL resident	04/06/20
8,463	Dade	19	Female	Unknown			FL resident	04/06/20
8,464	Dade	48	Male	Unknown			FL resident	04/06/20
8,465	Dade	24	Male	Unknown			FL resident	04/06/20
8,466	Dade	40	Male	Unknown			FL resident	04/06/20
8,467	Dade	73	Male	No		Yes	FL resident	04/06/20
8,468	Dade	22	Female	Unknown			FL resident	04/06/20
8,469	Dade	48	Female	Unknown			FL resident	04/06/20
8,470	Dade	55	Male	Unknown			FL resident	04/06/20
8,471	Dade	39	Male	Unknown			FL resident	04/06/20
8,472	Dade	36	Female	Unknown		Unknown	FL resident	04/06/20
8,473	Dade	24	Female	Unknown			FL resident	04/06/20
8,474	Dade	59	Female	Unknown			FL resident	04/06/20
8,475	Dade	54	Female	Unknown			FL resident	04/06/20
8,476	Dade	21	Female	Unknown			FL resident	04/06/20
8,477	Dade	61	Male	Unknown			FL resident	04/06/20
8,478	Dade	47	Male	Unknown			FL resident	04/06/20
8,479	Dade	48	Female	Unknown		Yes	FL resident	04/06/20
8,480	Dade	31	Male	Unknown			FL resident	04/06/20
8,481	Dade	56	Male	Unknown			FL resident	04/06/20
8,482	Dade	27	Female	Unknown			FL resident	04/06/20
8,483	Dade	44	Female	Unknown			FL resident	04/06/20
8,484	Dade	25	Female	Unknown			FL resident	04/06/20
8,485	Dade	59	Female	Unknown			FL resident	04/06/20
8,486	Dade	32	Male	Unknown			FL resident	04/06/20
8,487	Dade	47	Female	Unknown			FL resident	04/06/20
8,488	Dade	72	Male	No		Unknown	FL resident	04/06/20
8,489	Dade	35	Female	Unknown			FL resident	04/06/20
8,490	Dade	19	Female	Unknown			FL resident	04/06/20
8,491	Dade	85	Male	No		No	FL resident	04/06/20
8,492	Dade	48	Female	Unknown			FL resident	04/06/20
8,493	Dade	69	Female	Unknown			FL resident	04/06/20
8,494	Dade	60	Male	Unknown			FL resident	04/06/20
8,495	Dade	32	Female	Unknown			FL resident	04/06/20
8,496	Dade	49	Female	Unknown			FL resident	04/06/20
8,497	Dade	28	Male	Unknown			FL resident	04/06/20
8,498	Dade	89	Female	No		No	FL resident	04/06/20
8,499	Dade	18	Male	Unknown			FL resident	04/06/20
8,500	Dade	47	Female	Unknown			FL resident	04/06/20
8,501	Dade	76	Female	Unknown			FL resident	04/06/20
8,502	Dade	37	Female	Unknown			FL resident	04/06/20
8,503	Dade	60	Female	Unknown			FL resident	04/06/20
8,504	Dade	78	Male	Unknown		Unknown	FL resident	04/06/20
8,505	Dade	48	Male	Unknown			FL resident	04/06/20
8,506	Dade	27	Female	Unknown			FL resident	04/06/20
8,507	Dade	40	Male	Unknown			FL resident	04/06/20
8,508	Dade	20	Female	Unknown			FL resident	04/06/20
8,509	Dade	52	Female	Unknown			FL resident	04/06/20
8,510	Dade	30	Female	Unknown			FL resident	04/06/20
8,511	Dade	88	Male	Unknown			FL resident	04/06/20
8,512	Dade	52	Female	Unknown			FL resident	04/06/20
8,513	Dade	32	Female	Unknown			FL resident	04/06/20
8,514	Dade	58	Male	Unknown			FL resident	04/06/20
8,515	Dade	49	Male	Unknown			FL resident	04/06/20
8,516	Dade	26	Male	Unknown			FL resident	04/06/20
8,517	Dade	37	Male	Unknown			FL resident	04/06/20
8,518	Dade	86	Male	Unknown			FL resident	04/06/20
8,519	Dade	46	Female	Unknown			FL resident	04/06/20
8,520	Dade	59	Male	Unknown			FL resident	04/06/20
8,521	Dade	58	Female	Unknown			FL resident	04/06/20
8,522	Dade	26	Female	Unknown			FL resident	04/06/20
8,523	Dade	63	Female	Unknown			FL resident	04/06/20

Coronavirus: line list of cases

Data verified as of Apr 12, 2020 at 10 AM

Data in this report are provisional and subject to change.

Case	County	Age	Gender	Travel related	Travel detail	Contact with a confirmed case	Jurisdiction	Date case counted
8,524	Dade	49	Female	Unknown			FL resident	04/06/20
8,525	Dade	33	Male	Unknown			FL resident	04/06/20
8,526	Dade	31	Male	Unknown			FL resident	04/06/20
8,527	Dade	42	Male	Unknown			FL resident	04/06/20
8,528	Dade	31	Female	Unknown			FL resident	04/06/20
8,529	Dade	64	Male	Unknown			FL resident	04/06/20
8,530	Dade	63	Female	Unknown			FL resident	04/06/20
8,531	Dade	49	Male	Unknown			FL resident	04/06/20
8,532	Dade	28	Male	Unknown			FL resident	04/06/20
8,533	Dade	46	Male	Unknown			FL resident	04/06/20
8,534	Dade	46	Female	Unknown			FL resident	04/06/20
8,535	Dade	84	Female	No		Unknown	FL resident	04/06/20
8,536	Dade	52	Female	Unknown			FL resident	04/06/20
8,537	Dade	80	Male	Unknown			FL resident	04/06/20
8,538	Dade	57	Female	Unknown			FL resident	04/06/20
8,539	Dade	56	Female	Unknown			FL resident	04/06/20
8,540	Dade	55	Female	Unknown			FL resident	04/06/20
8,541	Dade	27	Female	Unknown			FL resident	04/06/20
8,542	Dade	49	Female	Unknown			FL resident	04/06/20
8,543	Dade	31	Female	Unknown			FL resident	04/06/20
8,544	Dade	55	Female	Unknown			FL resident	04/06/20
8,545	Dade		Male	Unknown			FL resident	04/06/20
8,546	Dade	29	Female	Unknown			FL resident	04/06/20
8,547	Dade	52	Female	Unknown			FL resident	04/06/20
8,548	Dade	59	Female	Unknown			FL resident	04/06/20
8,549	Dade	69	Female	No		Unknown	FL resident	04/06/20
8,550	Dade	32	Male	No		No	FL resident	04/06/20
8,551	Dade	64	Male	Unknown			FL resident	04/06/20
8,552	Dade	48	Male	Unknown			FL resident	04/06/20
8,553	Dade	50	Female	No		Yes	FL resident	04/06/20
8,554	Dade		Female	Unknown			FL resident	04/06/20
8,555	Dade	58	Male	Unknown			FL resident	04/06/20
8,556	Dade		Male	Unknown			FL resident	04/06/20
8,557	Dade	49	Female	Unknown			FL resident	04/06/20
8,558	Dade	56	Male	Unknown			FL resident	04/06/20
8,559	Dade	39	Female	No		Yes	FL resident	04/06/20
8,560	Dade	54	Female	No		No	FL resident	04/06/20
8,561	Dade	52	Female	Unknown			FL resident	04/06/20
8,562	Dade	56	Male	No		No	FL resident	04/06/20
8,563	Dade	57	Female	Unknown			FL resident	04/06/20
8,564	Dade	32	Male	Unknown			FL resident	04/06/20
8,565	Dade	60	Female	Unknown			FL resident	04/06/20
8,566	Dade	78	Female	No		No	FL resident	04/06/20
8,567	Dade	34	Female	Unknown			FL resident	04/06/20
8,568	Dade	39	Male	Unknown			FL resident	04/06/20
8,569	Dade	54	Male	Unknown			FL resident	04/06/20
8,570	Dade	66	Female	No		No	FL resident	04/06/20
8,571	Dade	51	Male	Unknown			FL resident	04/06/20
8,572	Dade	31	Male	Unknown			FL resident	04/06/20
8,573	Dade	24	Female	Unknown			FL resident	04/06/20
8,574	Dade	80	Female	No		Unknown	FL resident	04/06/20
8,575	Dade	49	Female	Unknown			FL resident	04/06/20
8,576	Dade	60	Female	Unknown			FL resident	04/06/20
8,577	Dade	39	Female	Unknown			FL resident	04/06/20
8,578	Dade	93	Male	No		Unknown	FL resident	04/06/20
8,579	Dade	69	Male	Unknown		Unknown	FL resident	04/06/20
8,580	Dade	45	Male	Unknown			FL resident	04/06/20
8,581	Dade	83	Female	No		Unknown	FL resident	04/06/20
8,582	Dade	83	Unknown	No		Yes	FL resident	04/06/20
8,583	Dade	77	Female	No		Unknown	FL resident	04/06/20
8,584	Dade	42	Male	Unknown			FL resident	04/06/20
8,585	Dade	33	Female	Unknown			FL resident	04/06/20

Coronavirus: line list of cases

Data verified as of Apr 12, 2020 at 10 AM

Data in this report are provisional and subject to change.

Case	County	Age	Gender	Travel related	Travel detail	Contact with a confirmed case	Jurisdiction	Date case counted
8,586	Dade	17	Female	Unknown			FL resident	04/06/20
8,587	Dade	40	Female	No		No	FL resident	04/06/20
8,588	Dade	69	Male	Yes	ARGENTINA	Yes	FL resident	04/06/20
8,589	Dade	65	Female	Unknown			FL resident	04/06/20
8,590	Dade	32	Female	Unknown			FL resident	04/06/20
8,591	Dade	75	Female	No		No	FL resident	04/06/20
8,592	Dade	46	Female	Unknown			FL resident	04/06/20
8,593	Dade	82	Male	Unknown		Unknown	FL resident	04/06/20
8,594	Dade	53	Female	Unknown			FL resident	04/06/20
8,595	Dade	53	Female	Unknown			FL resident	04/06/20
8,596	Dade	72	Female	Unknown			FL resident	04/06/20
8,597	Dade	21	Female	Unknown			FL resident	04/06/20
8,598	Dade	76	Male	Unknown			FL resident	04/06/20
8,599	Dade	76	Male	No		Yes	FL resident	04/06/20
8,600	Dade	56	Female	Unknown			FL resident	04/06/20
8,601	Dade	21	Female	Unknown			FL resident	04/06/20
8,602	Dade	42	Female	Unknown			FL resident	04/06/20
8,603	Dade	55	Male	Unknown			FL resident	04/06/20
8,604	Dade	56	Male	Unknown			FL resident	04/06/20
8,605	Dade	36	Female	Unknown			FL resident	04/06/20
8,606	Dade	56	Female	Unknown			FL resident	04/06/20
8,607	Dade	21	Male	Unknown			FL resident	04/06/20
8,608	Dade	48	Male	Unknown			FL resident	04/06/20
8,609	Dade	47	Female	Unknown			FL resident	04/06/20
8,610	Dade	41	Female	Unknown			FL resident	04/06/20
8,611	Dade	75	Male	Unknown			FL resident	04/06/20
8,612	Dade	56	Male	Unknown			FL resident	04/06/20
8,613	Dade	73	Female	No		Unknown	FL resident	04/06/20
8,614	Dade	65	Female	No		Yes	FL resident	04/06/20
8,615	Dade	46	Female	Unknown			FL resident	04/06/20
8,616	Dade	58	Male	Unknown			FL resident	04/06/20
8,617	Dade	72	Female	No		Yes	FL resident	04/06/20
8,618	Dade	49	Female	Unknown			FL resident	04/06/20
8,619	Dade	73	Female	No		Unknown	FL resident	04/06/20
8,620	Dade	70	Female	Unknown			FL resident	04/06/20
8,621	Dade	55	Female	Unknown			FL resident	04/06/20
8,622	Dade	82	Female	Unknown		Unknown	FL resident	04/06/20
8,623	Dade	47	Female	Unknown			FL resident	04/06/20
8,624	Dade	31	Male	Unknown			FL resident	04/06/20
8,625	Dade	53	Male	Unknown			FL resident	04/06/20
8,626	Dade	46	Female	Unknown			FL resident	04/06/20
8,627	Dade	68	Male	Unknown			FL resident	04/06/20
8,628	Dade	36	Male	Unknown			FL resident	04/06/20
8,629	Dade	79	Male	No		Unknown	FL resident	04/06/20
8,630	Dade	52	Male	Unknown			FL resident	04/06/20
8,631	Dade	32	Unknown	Unknown			FL resident	04/06/20
8,632	Dade	87	Female	Unknown			FL resident	04/06/20
8,633	Dade	70	Female	Unknown			FL resident	04/06/20
8,634	Dade	32	Male	Unknown			FL resident	04/06/20
8,635	Dade	53	Female	No			FL resident	04/06/20
8,636	Dade		Female	Unknown			FL resident	04/07/20
8,637	Dade	20	Male	Unknown			FL resident	04/07/20
8,638	Dade	60	Male	Unknown			FL resident	04/07/20
8,639	Dade	68	Male	Unknown			FL resident	04/07/20
8,640	Dade	3	Male	Unknown			FL resident	04/07/20
8,641	Dade	48	Male	Unknown			FL resident	04/07/20
8,642	Dade	25	Female	Unknown			FL resident	04/07/20
8,643	Dade	53	Male	Unknown			FL resident	04/07/20
8,644	Dade	74	Female	No		No	FL resident	04/07/20
8,645	Dade	91	Male	No		Yes	FL resident	04/07/20
8,646	Dade	65	Male	No		No	FL resident	04/07/20
8,647	Dade	30	Male	Unknown			FL resident	04/07/20

Coronavirus: line list of cases

Data verified as of Apr 12, 2020 at 10 AM

Data in this report are provisional and subject to change.

Case	County	Age	Gender	Travel related	Travel detail	Contact with a confirmed case	Jurisdiction	Date case counted
8,648	Dade	65	Female	Unknown			FL resident	04/07/20
8,649	Dade	65	Female	Unknown		No	FL resident	04/07/20
8,650	Dade	57	Male	Unknown			FL resident	04/07/20
8,651	Dade	73	Male	Unknown			FL resident	04/07/20
8,652	Dade	28	Male	Unknown			FL resident	04/07/20
8,653	Dade	53	Male	Unknown			FL resident	04/07/20
8,654	Dade	54	Male	Unknown			FL resident	04/07/20
8,655	Dade	60	Male	Unknown			FL resident	04/07/20
8,656	Dade	57	Male	Unknown			FL resident	04/07/20
8,657	Dade	78	Female	No		No	FL resident	04/07/20
8,658	Dade	39	Male	Unknown			FL resident	04/07/20
8,659	Dade	29	Female	Unknown			FL resident	04/07/20
8,660	Dade	10	Male	Unknown			FL resident	04/07/20
8,661	Dade	5	Male	Unknown			FL resident	04/07/20
8,662	Dade	33	Male	Unknown			FL resident	04/07/20
8,663	Dade	37	Male	Unknown			FL resident	04/07/20
8,664	Dade	60	Female	Unknown			FL resident	04/07/20
8,665	Dade	29	Male	Unknown			FL resident	04/07/20
8,666	Dade	28	Male	Unknown			FL resident	04/07/20
8,667	Dade	81	Male	No		No	FL resident	04/07/20
8,668	Dade	66	Male	No		No	FL resident	04/07/20
8,669	Dade	16	Female	Unknown			FL resident	04/07/20
8,670	Dade	39	Male	Unknown			FL resident	04/07/20
8,671	Dade	56	Female	Unknown			FL resident	04/07/20
8,672	Dade	85	Male	No		No	FL resident	04/07/20
8,673	Dade	71	Male	Unknown			FL resident	04/07/20
8,674	Dade	41	Female	Unknown			FL resident	04/07/20
8,675	Dade	20	Female	Unknown			FL resident	04/07/20
8,676	Dade	76	Male	Unknown			FL resident	04/07/20
8,677	Dade	59	Female	Unknown			FL resident	04/07/20
8,678	Dade	26	Male	Unknown			FL resident	04/07/20
8,679	Dade	62	Male	Unknown			FL resident	04/07/20
8,680	Dade	64	Female	No		Yes	FL resident	04/07/20
8,681	Dade	52	Male	Unknown			FL resident	04/07/20
8,682	Dade	91	Male	No		No	FL resident	04/07/20
8,683	Dade	52	Male	Unknown			FL resident	04/07/20
8,684	Dade	63	Male	Unknown			FL resident	04/07/20
8,685	Dade	13	Female	Unknown			FL resident	04/07/20
8,686	Dade	43	Male	Unknown			FL resident	04/07/20
8,687	Dade	46	Female	Unknown			FL resident	04/07/20
8,688	Dade	70	Male	Unknown		No	FL resident	04/07/20
8,689	Dade	61	Female	Unknown			FL resident	04/07/20
8,690	Dade	30	Female	Unknown			FL resident	04/07/20
8,691	Dade	60	Male	Unknown			FL resident	04/07/20
8,692	Dade	44	Male	Unknown			FL resident	04/07/20
8,693	Dade	45	Male	Unknown			FL resident	04/07/20
8,694	Dade	46	Male	Unknown			FL resident	04/07/20
8,695	Dade	80	Male	No		Unknown	FL resident	04/07/20
8,696	Dade	33	Male	Unknown			FL resident	04/07/20
8,697	Dade	35	Male	Unknown			FL resident	04/07/20
8,698	Dade	78	Male	No		No	FL resident	04/07/20
8,699	Dade	41	Female	Unknown		Yes	FL resident	04/07/20
8,700	Dade	39	Male	Unknown			FL resident	04/07/20
8,701	Dade	58	Female	Unknown		Yes	FL resident	04/07/20
8,702	Dade	68	Female	Unknown		No	FL resident	04/07/20
8,703	Dade	32	Female	Unknown			FL resident	04/07/20
8,704	Dade	12	Female	Unknown			FL resident	04/07/20
8,705	Dade	55	Male	Unknown			FL resident	04/07/20
8,706	Dade	32	Male	Unknown			FL resident	04/07/20
8,707	Dade	25	Female	Unknown			FL resident	04/07/20
8,708	Dade	66	Male	No		Yes	FL resident	04/07/20
8,709	Dade	69	Female	No		No	FL resident	04/07/20

Coronavirus: line list of cases

Data verified as of Apr 12, 2020 at 10 AM

Data in this report are provisional and subject to change.

Case	County	Age	Gender	Travel related	Travel detail	Contact with a confirmed case	Jurisdiction	Date case counted
8,710	Dade	64	Male	Unknown			FL resident	04/07/20
8,711	Dade	54	Female	Unknown			FL resident	04/07/20
8,712	Dade	26	Female	Unknown			FL resident	04/07/20
8,713	Dade	27	Female	Unknown			FL resident	04/07/20
8,714	Dade	34	Female	Unknown			FL resident	04/07/20
8,715	Dade	48	Male	Unknown			FL resident	04/07/20
8,716	Dade	2	Male	Unknown			FL resident	04/07/20
8,717	Dade	35	Female	Unknown			FL resident	04/07/20
8,718	Dade	34	Female	Unknown			FL resident	04/07/20
8,719	Dade	50	Female	Unknown			FL resident	04/07/20
8,720	Dade	58	Female	Unknown			FL resident	04/07/20
8,721	Dade	32	Female	Unknown			FL resident	04/07/20
8,722	Dade	42	Male	Unknown			FL resident	04/07/20
8,723	Dade	50	Male	Unknown			FL resident	04/07/20
8,724	Dade	75	Male	No		No	FL resident	04/07/20
8,725	Dade	75	Male	Unknown			FL resident	04/07/20
8,726	Dade	47	Female	Unknown			FL resident	04/07/20
8,727	Dade	47	Male	Unknown			FL resident	04/07/20
8,728	Dade	35	Male	Unknown			FL resident	04/07/20
8,729	Dade	45	Female	Unknown			FL resident	04/07/20
8,730	Dade	32	Male	Unknown			FL resident	04/07/20
8,731	Dade	41	Male	Unknown			FL resident	04/07/20
8,732	Dade	54	Male	Unknown			FL resident	04/07/20
8,733	Dade	41	Male	Unknown			FL resident	04/07/20
8,734	Dade	25	Female	Unknown			FL resident	04/07/20
8,735	Dade	82	Female	Unknown		Unknown	FL resident	04/07/20
8,736	Dade	53	Female	Unknown			FL resident	04/07/20
8,737	Dade	57	Male	Unknown			FL resident	04/07/20
8,738	Dade	59	Male	Unknown			FL resident	04/07/20
8,739	Dade	36	Male	Unknown			FL resident	04/07/20
8,740	Dade	35	Male	Unknown			FL resident	04/07/20
8,741	Dade	22	Female	Unknown			FL resident	04/07/20
8,742	Dade	73	Female	Unknown			FL resident	04/07/20
8,743	Dade	27	Male	Unknown			FL resident	04/07/20
8,744	Dade	31	Female	Unknown			FL resident	04/07/20
8,745	Dade		Male	Unknown			FL resident	04/07/20
8,746	Dade	25	Female	Unknown			FL resident	04/07/20
8,747	Dade	62	Male	Unknown		Yes	FL resident	04/07/20
8,748	Dade	67	Female	Unknown			FL resident	04/07/20
8,749	Dade	23	Male	Unknown			FL resident	04/07/20
8,750	Dade	29	Male	Unknown			FL resident	04/07/20
8,751	Dade	31	Female	Unknown			FL resident	04/07/20
8,752	Dade	58	Female	Unknown			FL resident	04/07/20
8,753	Dade	22	Female	Unknown			FL resident	04/07/20
8,754	Dade	35	Male	Unknown			FL resident	04/07/20
8,755	Dade		Male	Unknown			FL resident	04/07/20
8,756	Dade	68	Male	Unknown			FL resident	04/07/20
8,757	Dade	48	Female	Unknown			FL resident	04/07/20
8,758	Dade	19	Female	No		Yes	FL resident	04/07/20
8,759	Dade	26	Female	Unknown			FL resident	04/07/20
8,760	Dade	57	Female	Unknown			FL resident	04/07/20
8,761	Dade	62	Male	Unknown			FL resident	04/07/20
8,762	Dade	37	Male	Unknown			FL resident	04/07/20
8,763	Dade	58	Female	Unknown			FL resident	04/07/20
8,764	Dade	58	Male	Unknown			FL resident	04/07/20
8,765	Dade	26	Female	Unknown			FL resident	04/07/20
8,766	Dade	51	Male	Unknown			FL resident	04/07/20
8,767	Dade	38	Female	No		No	FL resident	04/07/20
8,768	Dade	64	Female	Unknown			FL resident	04/07/20
8,769	Dade	55	Male	Unknown			FL resident	04/07/20
8,770	Dade	20	Male	Unknown			FL resident	04/07/20
8,771	Dade	30	Male	Unknown			FL resident	04/07/20

Coronavirus: line list of cases

Data verified as of Apr 12, 2020 at 10 AM

Data in this report are provisional and subject to change.

Case	County	Age	Gender	Travel related	Travel detail	Contact with a confirmed case	Jurisdiction	Date case counted
8,772	Dade	57	Male	Unknown			FL resident	04/07/20
8,773	Dade	35	Male	No		Yes	FL resident	04/07/20
8,774	Dade	46	Female	No		Yes	FL resident	04/07/20
8,775	Dade	33	Male	Unknown			FL resident	04/07/20
8,776	Dade	69	Male	No		Unknown	FL resident	04/07/20
8,777	Dade	51	Male	Unknown			FL resident	04/07/20
8,778	Dade	49	Male	Unknown			FL resident	04/07/20
8,779	Dade	42	Male	Unknown			FL resident	04/07/20
8,780	Dade	58	Female	Unknown			FL resident	04/07/20
8,781	Dade	50	Female	Unknown			FL resident	04/07/20
8,782	Dade	63	Female	Unknown		Yes	FL resident	04/07/20
8,783	Dade	27	Male	Unknown			FL resident	04/07/20
8,784	Dade	41	Female	Unknown			FL resident	04/07/20
8,785	Dade	81	Female	No		Unknown	FL resident	04/07/20
8,786	Dade	54	Female	Unknown			FL resident	04/07/20
8,787	Dade	46	Female	Unknown			FL resident	04/07/20
8,788	Dade	68	Male	No		Yes	FL resident	04/07/20
8,789	Dade	37	Female	Unknown			FL resident	04/07/20
8,790	Dade	45	Female	Unknown			FL resident	04/07/20
8,791	Dade	42	Female	Unknown			FL resident	04/07/20
8,792	Dade	37	Female	Unknown			FL resident	04/07/20
8,793	Dade	65	Male	Unknown			FL resident	04/07/20
8,794	Dade	66	Male	No		Yes	FL resident	04/07/20
8,795	Dade	21	Female	Unknown			FL resident	04/07/20
8,796	Dade	23	Female	Unknown			FL resident	04/07/20
8,797	Dade	22	Female	Unknown			FL resident	04/07/20
8,798	Dade	57	Female	Unknown			FL resident	04/07/20
8,799	Dade	48	Female	Unknown			FL resident	04/07/20
8,800	Dade	52	Female	Unknown			FL resident	04/07/20
8,801	Dade	43	Male	Unknown			FL resident	04/07/20
8,802	Dade	32	Female	Unknown			FL resident	04/07/20
8,803	Dade	57	Female	Unknown			FL resident	04/07/20
8,804	Dade	60	Female	Unknown			FL resident	04/07/20
8,805	Dade	27	Male	Unknown			FL resident	04/07/20
8,806	Dade	65	Male	Unknown		No	FL resident	04/07/20
8,807	Dade	11	Male	Unknown			FL resident	04/07/20
8,808	Dade	66	Female	Unknown			FL resident	04/07/20
8,809	Dade	47	Male	Unknown			FL resident	04/07/20
8,810	Dade	39	Male	Unknown			FL resident	04/07/20
8,811	Dade	95	Male	Unknown			FL resident	04/07/20
8,812	Dade	54	Male	Unknown			FL resident	04/07/20
8,813	Dade	63	Female	Unknown			FL resident	04/07/20
8,814	Dade	18	Male	Unknown			FL resident	04/07/20
8,815	Dade	56	Female	Unknown			FL resident	04/07/20
8,816	Dade	80	Male	No		Unknown	FL resident	04/07/20
8,817	Dade	62	Female	Unknown		Yes	FL resident	04/07/20
8,818	Dade	54	Male	Unknown			FL resident	04/07/20
8,819	Dade	62	Male	Unknown			FL resident	04/07/20
8,820	Dade	57	Female	Unknown			FL resident	04/07/20
8,821	Dade	63	Male	Unknown			FL resident	04/07/20
8,822	Dade	42	Female	No		No	FL resident	04/07/20
8,823	Dade	26	Male	Unknown			FL resident	04/07/20
8,824	Dade	37	Female	Unknown			FL resident	04/07/20
8,825	Dade	48	Male	Unknown			FL resident	04/07/20
8,826	Dade	32	Male	Unknown			FL resident	04/07/20
8,827	Dade	23	Female	Unknown			FL resident	04/07/20
8,828	Dade	23	Female	Unknown			FL resident	04/07/20
8,829	Dade	41	Female	Unknown			FL resident	04/07/20
8,830	Dade	90	Male	Unknown			FL resident	04/07/20
8,831	Dade	47	Male	Unknown			FL resident	04/07/20
8,832	Dade	54	Male	Unknown			FL resident	04/07/20
8,833	Dade	61	Male	Unknown			FL resident	04/07/20

Coronavirus: line list of cases

Data verified as of Apr 12, 2020 at 10 AM

Data in this report are provisional and subject to change.

Case	County	Age	Gender	Travel related	Travel detail	Contact with a confirmed case	Jurisdiction	Date case counted
8,834	Dade	0	Female	Unknown			FL resident	04/07/20
8,835	Dade	77	Female	Unknown		Unknown	FL resident	04/07/20
8,836	Dade	55	Female	Unknown			FL resident	04/07/20
8,837	Dade	53	Female	Unknown			FL resident	04/07/20
8,838	Dade	59	Female	Unknown			FL resident	04/07/20
8,839	Dade	57	Female	Unknown			FL resident	04/07/20
8,840	Dade	61	Female	Unknown			FL resident	04/07/20
8,841	Dade	34	Male	Unknown			FL resident	04/07/20
8,842	Dade	43	Male	Unknown			FL resident	04/07/20
8,843	Dade	67	Male	No		No	FL resident	04/07/20
8,844	Dade	28	Male	Unknown			FL resident	04/07/20
8,845	Dade	33	Male	Unknown			FL resident	04/07/20
8,846	Dade	39	Male	Unknown			FL resident	04/07/20
8,847	Dade	73	Female	No		Yes	FL resident	04/07/20
8,848	Dade	40	Male	Unknown			FL resident	04/07/20
8,849	Dade	38	Male	No		Yes	FL resident	04/07/20
8,850	Dade	90	Female	Unknown		No	FL resident	04/07/20
8,851	Dade	53	Female	Unknown			FL resident	04/07/20
8,852	Dade	67	Male	Unknown			FL resident	04/07/20
8,853	Dade	71	Male	No		No	FL resident	04/07/20
8,854	Dade	47	Male	Unknown			FL resident	04/07/20
8,855	Dade	48	Female	Unknown			FL resident	04/07/20
8,856	Dade	16	Male	Unknown			FL resident	04/07/20
8,857	Dade	56	Female	Unknown			FL resident	04/07/20
8,858	Dade	9	Male	Unknown			FL resident	04/07/20
8,859	Dade	30	Female	Unknown			FL resident	04/07/20
8,860	Dade	49	Unknown	Unknown			FL resident	04/07/20
8,861	Dade	27	Female	Unknown			FL resident	04/07/20
8,862	Dade	42	Unknown	Unknown			FL resident	04/07/20
8,863	Dade	53	Male	Unknown			FL resident	04/07/20
8,864	Dade	28	Male	Unknown			FL resident	04/07/20
8,865	Dade	63	Male	No		Yes	FL resident	04/07/20
8,866	Dade	46	Female	Unknown			FL resident	04/07/20
8,867	Dade	34	Female	No		Yes	FL resident	04/07/20
8,868	Dade	64	Male	Unknown			FL resident	04/07/20
8,869	Dade	52	Female	Unknown			FL resident	04/07/20
8,870	Dade	21	Female	Unknown			FL resident	04/07/20
8,871	Dade	27	Male	Unknown			FL resident	04/07/20
8,872	Dade	55	Male	Unknown			FL resident	04/07/20
8,873	Dade	34	Female	Unknown			FL resident	04/07/20
8,874	Dade	42	Unknown	Unknown			FL resident	04/07/20
8,875	Dade	50	Female	Unknown			FL resident	04/07/20
8,876	Dade	38	Male	Unknown			FL resident	04/07/20
8,877	Dade	50	Female	Unknown			FL resident	04/07/20
8,878	Dade	66	Male	No		No	FL resident	04/07/20
8,879	Dade	48	Male	Unknown			FL resident	04/07/20
8,880	Dade	10	Male	Unknown			FL resident	04/07/20
8,881	Dade	41	Female	Unknown			FL resident	04/07/20
8,882	Dade	48	Female	Unknown			FL resident	04/07/20
8,883	Dade	41	Female	Unknown			FL resident	04/07/20
8,884	Dade	25	Male	Unknown			FL resident	04/07/20
8,885	Dade	60	Female	Unknown			FL resident	04/07/20
8,886	Dade	69	Female	No		Unknown	FL resident	04/07/20
8,887	Dade	44	Unknown	Unknown			FL resident	04/07/20
8,888	Dade	33	Female	Unknown			FL resident	04/07/20
8,889	Dade	47	Female	Unknown			FL resident	04/07/20
8,890	Dade	78	Male	No		Yes	FL resident	04/07/20
8,891	Dade	43	Female	Unknown			FL resident	04/07/20
8,892	Dade	21	Female	Unknown			FL resident	04/07/20
8,893	Dade	33	Female	Unknown			FL resident	04/07/20
8,894	Dade	42	Female	Unknown			FL resident	04/07/20
8,895	Dade	51	Male	Unknown			FL resident	04/07/20

Coronavirus: line list of cases

Data verified as of Apr 12, 2020 at 10 AM

Data in this report are provisional and subject to change.

Case	County	Age	Gender	Travel related	Travel detail	Contact with a confirmed case	Jurisdiction	Date case counted
8,896	Dade	53	Unknown	Unknown			FL resident	04/07/20
8,897	Dade	46	Female	Unknown			FL resident	04/07/20
8,898	Dade	48	Female	Unknown			FL resident	04/07/20
8,899	Dade	42	Male	Unknown			FL resident	04/07/20
8,900	Dade	60	Male	Unknown			FL resident	04/07/20
8,901	Dade	71	Female	No		No	FL resident	04/07/20
8,902	Dade	36	Male	Unknown			FL resident	04/07/20
8,903	Dade	49	Male	Unknown			FL resident	04/07/20
8,904	Dade	82	Female	Unknown		No	FL resident	04/07/20
8,905	Dade	28	Female	Unknown			FL resident	04/07/20
8,906	Dade	32	Male	Unknown			FL resident	04/07/20
8,907	Dade	78	Female	Unknown			FL resident	04/07/20
8,908	Dade	51	Female	Unknown			FL resident	04/07/20
8,909	Dade	44	Female	Unknown			FL resident	04/07/20
8,910	Dade	45	Male	Unknown			FL resident	04/07/20
8,911	Dade	29	Male	Unknown			FL resident	04/07/20
8,912	Dade	73	Male	No		No	FL resident	04/07/20
8,913	Dade	29	Female	Unknown			FL resident	04/07/20
8,914	Dade	39	Male	Unknown			FL resident	04/07/20
8,915	Dade	29	Male	Unknown			FL resident	04/07/20
8,916	Dade	59	Female	Unknown			FL resident	04/07/20
8,917	Dade	19	Male	Unknown			FL resident	04/07/20
8,918	Dade	17	Male	Unknown		Yes	FL resident	04/07/20
8,919	Dade	77	Male	Unknown		Yes	FL resident	04/07/20
8,920	Dade	26	Female	Unknown			FL resident	04/07/20
8,921	Dade	53	Male	Unknown			FL resident	04/07/20
8,922	Dade	72	Female	No		Yes	FL resident	04/07/20
8,923	Dade	57	Male	Unknown			FL resident	04/07/20
8,924	Dade	59	Female	Unknown			FL resident	04/07/20
8,925	Dade	47	Male	No		Yes	FL resident	04/07/20
8,926	Dade	71	Female	No		No	FL resident	04/07/20
8,927	Dade	51	Female	Unknown			FL resident	04/07/20
8,928	Dade	39	Female	Unknown			FL resident	04/07/20
8,929	Dade	57	Female	Unknown			FL resident	04/07/20
8,930	Dade	22	Female	Unknown			FL resident	04/07/20
8,931	Dade	95	Female	Unknown			FL resident	04/07/20
8,932	Dade	53	Male	Unknown			FL resident	04/07/20
8,933	Dade	49	Female	Unknown			FL resident	04/07/20
8,934	Dade	42	Female	Unknown			FL resident	04/07/20
8,935	Dade	47	Male	Unknown			FL resident	04/07/20
8,936	Dade	30	Male	Unknown			FL resident	04/07/20
8,937	Dade	28	Female	Unknown			FL resident	04/07/20
8,938	Dade	58	Male	Unknown			FL resident	04/07/20
8,939	Dade	39	Male	Unknown			FL resident	04/07/20
8,940	Dade	56	Female	Unknown			FL resident	04/07/20
8,941	Dade	66	Male	Unknown			FL resident	04/07/20
8,942	Dade	52	Female	Unknown			FL resident	04/07/20
8,943	Dade	84	Female	Unknown			FL resident	04/07/20
8,944	Dade	74	Male	Unknown			FL resident	04/07/20
8,945	Dade	48	Female	Unknown			FL resident	04/07/20
8,946	Dade	78	Male	Unknown			FL resident	04/07/20
8,947	Dade	78	Female	Unknown			FL resident	04/07/20
8,948	Dade	67	Male	Unknown			FL resident	04/07/20
8,949	Dade	77	Male	Unknown			FL resident	04/07/20
8,950	Dade	46	Female	Unknown			FL resident	04/07/20
8,951	Dade	34	Female	Unknown			FL resident	04/07/20
8,952	Dade	46	Female	Unknown			FL resident	04/07/20
8,953	Dade	44	Female	Unknown			FL resident	04/07/20
8,954	Dade	73	Male	Unknown			FL resident	04/07/20
8,955	Dade	38	Male	Unknown			FL resident	04/07/20
8,956	Dade	30	Male	Unknown			FL resident	04/07/20
8,957	Dade	38	Male	Unknown			FL resident	04/07/20

Coronavirus: line list of cases

Data verified as of Apr 12, 2020 at 10 AM

Data in this report are provisional and subject to change.

Case	County	Age	Gender	Travel related	Travel detail	Contact with a confirmed case	Jurisdiction	Date case counted
8,958	Dade	46	Unknown	Unknown			FL resident	04/07/20
8,959	Dade	45	Male	Unknown			FL resident	04/07/20
8,960	Dade	54	Female	Unknown			FL resident	04/07/20
8,961	Dade	39	Male	Unknown			FL resident	04/07/20
8,962	Dade	63	Unknown	Unknown			FL resident	04/07/20
8,963	Dade	30	Male	Unknown			FL resident	04/07/20
8,964	Dade	68	Female	Unknown			FL resident	04/07/20
8,965	Dade	56	Female	Unknown			FL resident	04/07/20
8,966	Dade	48	Male	Unknown			FL resident	04/07/20
8,967	Dade	72	Female	Unknown			FL resident	04/07/20
8,968	Dade	45	Female	Unknown			FL resident	04/07/20
8,969	Dade	25	Male	Unknown			FL resident	04/07/20
8,970	Dade	52	Male	Unknown			FL resident	04/07/20
8,971	Dade	74	Male	No		Yes	FL resident	04/07/20
8,972	Dade	55	Unknown	Unknown			FL resident	04/07/20
8,973	Dade	54	Female	Unknown			FL resident	04/07/20
8,974	Dade	52	Female	Unknown			FL resident	04/07/20
8,975	Dade	65	Male	Unknown			FL resident	04/07/20
8,976	Dade	20	Female	Unknown			FL resident	04/07/20
8,977	Dade	82	Male	Unknown			FL resident	04/07/20
8,978	Dade	60	Male	No		Yes	FL resident	04/07/20
8,979	Dade	35	Male	Unknown			FL resident	04/07/20
8,980	Dade	41	Female	Unknown			FL resident	04/07/20
8,981	Dade	87	Male	Unknown			FL resident	04/07/20
8,982	Dade	33	Male	Unknown			FL resident	04/07/20
8,983	Dade	30	Female	Unknown			FL resident	04/07/20
8,984	Dade	32	Female	Unknown			FL resident	04/07/20
8,985	Dade	28	Male	Unknown			FL resident	04/07/20
8,986	Dade	36	Male	Unknown			FL resident	04/07/20
8,987	Dade	68	Female	Unknown			FL resident	04/07/20
8,988	Dade	61	Female	Unknown			FL resident	04/07/20
8,989	Dade	91	Male	Unknown			FL resident	04/07/20
8,990	Dade	51	Female	Unknown			FL resident	04/07/20
8,991	Dade	31	Male	Unknown			FL resident	04/07/20
8,992	Dade	33	Female	Unknown			FL resident	04/07/20
8,993	Dade	55	Male	Unknown			FL resident	04/07/20
8,994	Dade	23	Male	Unknown			FL resident	04/07/20
8,995	Dade	73	Male	Yes	NY	Yes	FL resident	04/07/20
8,996	Dade	57	Female	Unknown			FL resident	04/07/20
8,997	Dade	82	Female	No		Yes	FL resident	04/07/20
8,998	Dade	76	Male	Unknown			FL resident	04/07/20
8,999	Dade	38	Female	Unknown			FL resident	04/07/20
9,000	Dade	71	Male	No		Unknown	FL resident	04/07/20
9,001	Dade	44	Male	Unknown			FL resident	04/07/20
9,002	Dade	36	Male	Unknown			FL resident	04/07/20
9,003	Dade	55	Male	Unknown			FL resident	04/07/20
9,004	Dade	38	Female	Unknown			FL resident	04/07/20
9,005	Dade	44	Male	Unknown			FL resident	04/07/20
9,006	Dade	23	Female	Unknown			FL resident	04/07/20
9,007	Dade	42	Female	Unknown			FL resident	04/07/20
9,008	Dade	56	Male	Unknown			FL resident	04/07/20
9,009	Dade	57	Female	Unknown			FL resident	04/07/20
9,010	Dade	45	Female	Unknown			FL resident	04/07/20
9,011	Dade	32	Male	Unknown			FL resident	04/07/20
9,012	Dade	52	Male	Unknown			FL resident	04/07/20
9,013	Dade	19	Male	Unknown			FL resident	04/07/20
9,014	Dade	35	Male	Unknown			FL resident	04/07/20
9,015	Dade	62	Male	Unknown			FL resident	04/07/20
9,016	Dade	82	Female	No		Yes	FL resident	04/07/20
9,017	Dade	90	Female	Unknown			FL resident	04/07/20
9,018	Dade	46	Male	Unknown			FL resident	04/07/20
9,019	Dade	73	Male	Unknown			FL resident	04/07/20

Coronavirus: line list of cases

Data verified as of Apr 12, 2020 at 10 AM

Data in this report are provisional and subject to change.

Case	County	Age	Gender	Travel related	Travel detail	Contact with a confirmed case	Jurisdiction	Date case counted
9,020	Dade	70	Male	Unknown			FL resident	04/07/20
9,021	Dade	33	Male	Unknown			FL resident	04/07/20
9,022	Dade	61	Female	Unknown			FL resident	04/07/20
9,023	Dade	62	Male	Unknown			FL resident	04/07/20
9,024	Dade	31	Female	Unknown			FL resident	04/07/20
9,025	Dade	22	Female	Unknown			FL resident	04/07/20
9,026	Dade	27	Male	Unknown			FL resident	04/07/20
9,027	Dade	49	Unknown	Unknown			FL resident	04/07/20
9,028	Dade	54	Male	Unknown			FL resident	04/07/20
9,029	Dade	64	Female	Unknown			FL resident	04/07/20
9,030	Dade	35	Female	Unknown			FL resident	04/07/20
9,031	Dade	47	Female	Unknown			FL resident	04/07/20
9,032	Dade	41	Female	Unknown			FL resident	04/07/20
9,033	Dade	29	Male	Unknown			FL resident	04/07/20
9,034	Dade	69	Male	Unknown			FL resident	04/07/20
9,035	Dade	24	Male	Unknown			FL resident	04/07/20
9,036	Dade	20	Unknown	Unknown			FL resident	04/07/20
9,037	Dade	73	Male	Unknown			FL resident	04/07/20
9,038	Dade	45	Male	Unknown			FL resident	04/07/20
9,039	Dade	46	Female	Unknown			FL resident	04/07/20
9,040	Dade	62	Male	Unknown			FL resident	04/07/20
9,041	Dade	31	Female	Unknown			FL resident	04/07/20
9,042	Dade	31	Female	Unknown			FL resident	04/07/20
9,043	Dade	67	Female	Unknown			FL resident	04/07/20
9,044	Dade	36	Female	Unknown			FL resident	04/07/20
9,045	Dade	38	Male	Unknown			FL resident	04/07/20
9,046	Dade	76	Male	No		Yes	FL resident	04/07/20
9,047	Dade	72	Female	Unknown			FL resident	04/07/20
9,048	Dade	67	Female	Unknown			FL resident	04/07/20
9,049	Dade	70	Female	Yes	DC; FL	Yes	FL resident	04/07/20
9,050	Dade	51	Male	Unknown			FL resident	04/07/20
9,051	Dade	70	Male	Unknown			FL resident	04/07/20
9,052	Dade	46	Female	Unknown			FL resident	04/07/20
9,053	Dade	24	Female	Unknown			FL resident	04/07/20
9,054	Dade	78	Female	No		Unknown	FL resident	04/07/20
9,055	Dade	54	Male	Unknown			FL resident	04/07/20
9,056	Dade	23	Male	Unknown			FL resident	04/07/20
9,057	Dade	51	Female	Unknown			FL resident	04/07/20
9,058	Dade	54	Female	Unknown			FL resident	04/07/20
9,059	Dade	22	Male	Unknown			FL resident	04/07/20
9,060	Dade	45	Unknown	Unknown			FL resident	04/07/20
9,061	Dade	47	Male	Unknown			FL resident	04/07/20
9,062	Dade	85	Male	Unknown			FL resident	04/07/20
9,063	Dade	43	Female	Unknown			FL resident	04/07/20
9,064	Dade	82	Male	Unknown			FL resident	04/07/20
9,065	Dade	63	Female	Unknown			FL resident	04/07/20
9,066	Dade	67	Female	Unknown			FL resident	04/07/20
9,067	Dade	42	Male	No		Yes	FL resident	04/07/20
9,068	Dade	41	Female	Unknown			FL resident	04/07/20
9,069	Dade	43	Female	Unknown			FL resident	04/07/20
9,070	Dade	31	Female	Unknown			FL resident	04/07/20
9,071	Dade	66	Female	Unknown			FL resident	04/07/20
9,072	Dade	20	Female	Unknown			FL resident	04/07/20
9,073	Dade	37	Male	Unknown			FL resident	04/07/20
9,074	Dade	64	Female	Unknown			FL resident	04/07/20
9,075	Dade	65	Male	Unknown			FL resident	04/07/20
9,076	Dade	50	Male	Unknown			FL resident	04/07/20
9,077	Dade	64	Female	No		Yes	FL resident	04/07/20
9,078	Dade	54	Male	Unknown			FL resident	04/07/20
9,079	Dade	45	Male	Unknown			FL resident	04/07/20
9,080	Dade	56	Male	Unknown			FL resident	04/07/20
9,081	Dade	79	Unknown	Unknown			FL resident	04/07/20

Coronavirus: line list of cases

Data verified as of Apr 12, 2020 at 10 AM

Data in this report are provisional and subject to change.

Case	County	Age	Gender	Travel related	Travel detail	Contact with a confirmed case	Jurisdiction	Date case counted
9,082	Dade	69	Female	Unknown			FL resident	04/08/20
9,083	Dade	76	Female	Unknown			FL resident	04/08/20
9,084	Dade	91	Male	Unknown			FL resident	04/08/20
9,085	Dade	88	Male	Unknown			FL resident	04/08/20
9,086	Dade	90	Male	Unknown			FL resident	04/08/20
9,087	Dade	64	Female	Unknown			FL resident	04/08/20
9,088	Dade	73	Unknown	Unknown			FL resident	04/08/20
9,089	Dade	88	Male	Unknown			FL resident	04/08/20
9,090	Dade	78	Female	Unknown			FL resident	04/08/20
9,091	Dade	59	Female	Unknown			FL resident	04/08/20
9,092	Dade	41	Male	Unknown			FL resident	04/08/20
9,093	Dade	66	Male	Unknown			FL resident	04/08/20
9,094	Dade	93	Female	Unknown		No	FL resident	04/08/20
9,095	Dade	49	Female	Unknown			FL resident	04/08/20
9,096	Dade	43	Female	Unknown			FL resident	04/08/20
9,097	Dade	43	Male	Unknown			FL resident	04/08/20
9,098	Dade	60	Female	Unknown			FL resident	04/08/20
9,099	Dade	53	Female	Unknown			FL resident	04/08/20
9,100	Dade	29	Female	Unknown			FL resident	04/08/20
9,101	Dade	41	Male	Unknown			FL resident	04/08/20
9,102	Dade	51	Female	Unknown			FL resident	04/08/20
9,103	Dade	47	Male	Unknown			FL resident	04/08/20
9,104	Dade	37	Female	Unknown			FL resident	04/08/20
9,105	Dade	76	Male	Unknown			FL resident	04/08/20
9,106	Dade	84	Female	Unknown			FL resident	04/08/20
9,107	Dade	38	Female	Unknown			FL resident	04/08/20
9,108	Dade	84	Female	Unknown			FL resident	04/08/20
9,109	Dade	45	Male	Unknown			FL resident	04/08/20
9,110	Dade	67	Female	Unknown			FL resident	04/08/20
9,111	Dade	44	Female	Unknown			FL resident	04/08/20
9,112	Dade	31	Male	Unknown			FL resident	04/08/20
9,113	Dade	53	Male	Unknown			FL resident	04/08/20
9,114	Dade	40	Female	Unknown			FL resident	04/08/20
9,115	Dade	63	Female	Unknown			FL resident	04/08/20
9,116	Dade	68	Male	Unknown			FL resident	04/08/20
9,117	Dade	96	Female	Unknown			FL resident	04/08/20
9,118	Dade	28	Male	Unknown			FL resident	04/08/20
9,119	Dade	81	Female	Unknown			FL resident	04/08/20
9,120	Dade	59	Male	Unknown			FL resident	04/08/20
9,121	Dade	71	Male	No		Unknown	FL resident	04/08/20
9,122	Dade	51	Male	Unknown			FL resident	04/08/20
9,123	Dade	27	Female	Unknown			FL resident	04/08/20
9,124	Dade	38	Female	Unknown			FL resident	04/08/20
9,125	Dade	61	Male	Unknown			FL resident	04/08/20
9,126	Dade	22	Female	Unknown			FL resident	04/08/20
9,127	Dade	19	Male	Unknown			FL resident	04/08/20
9,128	Dade	38	Female	Unknown			FL resident	04/08/20
9,129	Dade	42	Male	Unknown			FL resident	04/08/20
9,130	Dade	60	Male	Unknown			FL resident	04/08/20
9,131	Dade	59	Female	Unknown			FL resident	04/08/20
9,132	Dade	53	Male	Unknown			FL resident	04/08/20
9,133	Dade	75	Male	Unknown			FL resident	04/08/20
9,134	Dade	27	Male	Unknown			FL resident	04/08/20
9,135	Dade	39	Male	Unknown			FL resident	04/08/20
9,136	Dade	56	Female	Unknown			FL resident	04/08/20
9,137	Dade	28	Male	Unknown			FL resident	04/08/20
9,138	Dade	32	Male	Unknown			FL resident	04/08/20
9,139	Dade	21	Male	Unknown			FL resident	04/08/20
9,140	Dade	35	Female	Unknown			FL resident	04/08/20
9,141	Dade	54	Male	Unknown			FL resident	04/08/20
9,142	Dade	30	Male	Unknown			FL resident	04/08/20
9,143	Dade	60	Male	Unknown			FL resident	04/08/20

Coronavirus: line list of cases

Data verified as of Apr 12, 2020 at 10 AM

Data in this report are provisional and subject to change.

Case	County	Age	Gender	Travel related	Travel detail	Contact with a confirmed case	Jurisdiction	Date case counted
9,144	Dade	30	Male	Unknown			FL resident	04/08/20
9,145	Dade	63	Female	Unknown			FL resident	04/08/20
9,146	Dade	63	Female	Unknown		Unknown	FL resident	04/08/20
9,147	Dade	49	Male	Unknown			FL resident	04/08/20
9,148	Dade	23	Male	Unknown			FL resident	04/08/20
9,149	Dade	35	Male	Unknown			FL resident	04/08/20
9,150	Dade	49	Female	Unknown			FL resident	04/08/20
9,151	Dade	47	Female	Unknown			FL resident	04/08/20
9,152	Dade	37	Male	Unknown			FL resident	04/08/20
9,153	Dade	33	Female	Unknown			FL resident	04/08/20
9,154	Dade	97	Female	Unknown			FL resident	04/08/20
9,155	Dade	31	Male	Unknown			FL resident	04/08/20
9,156	Dade	47	Male	Unknown			FL resident	04/08/20
9,157	Dade	45	Female	Unknown			FL resident	04/08/20
9,158	Dade	63	Male	Unknown			FL resident	04/08/20
9,159	Dade	52	Male	Unknown		Yes	FL resident	04/08/20
9,160	Dade	62	Female	Unknown			FL resident	04/08/20
9,161	Dade	54	Female	Unknown			FL resident	04/08/20
9,162	Dade	94	Female	Unknown		No	FL resident	04/08/20
9,163	Dade	21	Male	Unknown			FL resident	04/08/20
9,164	Dade	55	Female	Unknown			FL resident	04/08/20
9,165	Dade	74	Male	Unknown			FL resident	04/08/20
9,166	Dade	40	Male	Unknown			FL resident	04/08/20
9,167	Dade	65	Female	Unknown			FL resident	04/08/20
9,168	Dade	58	Female	Unknown			FL resident	04/08/20
9,169	Dade	39	Female	Unknown			FL resident	04/08/20
9,170	Dade	38	Female	No		Yes	FL resident	04/08/20
9,171	Dade	42	Female	Unknown			FL resident	04/08/20
9,172	Dade	72	Female	Unknown			FL resident	04/08/20
9,173	Dade	37	Male	Unknown			FL resident	04/08/20
9,174	Dade	45	Male	Unknown			FL resident	04/08/20
9,175	Dade	50	Male	Unknown		Yes	FL resident	04/08/20
9,176	Dade	25	Male	Unknown			FL resident	04/08/20
9,177	Dade	68	Female	Unknown		Yes	FL resident	04/08/20
9,178	Dade	69	Male	Unknown			FL resident	04/08/20
9,179	Dade	30	Male	Unknown			FL resident	04/08/20
9,180	Dade	36	Male	Unknown			FL resident	04/08/20
9,181	Dade	59	Female	Unknown			FL resident	04/08/20
9,182	Dade	58	Female	Unknown			FL resident	04/08/20
9,183	Dade	66	Male	Unknown			FL resident	04/08/20
9,184	Dade	38	Male	Unknown			FL resident	04/08/20
9,185	Dade	55	Male	Unknown			FL resident	04/08/20
9,186	Dade	79	Female	Unknown			FL resident	04/08/20
9,187	Dade	47	Female	Unknown			FL resident	04/08/20
9,188	Dade	45	Male	Unknown			FL resident	04/08/20
9,189	Dade	25	Female	Unknown			FL resident	04/08/20
9,190	Dade	61	Male	Unknown			FL resident	04/08/20
9,191	Dade	21	Female	Unknown			FL resident	04/08/20
9,192	Dade	47	Male	Unknown			FL resident	04/08/20
9,193	Dade	36	Male	Unknown			FL resident	04/08/20
9,194	Dade	59	Female	Unknown			FL resident	04/08/20
9,195	Dade	77	Female	Unknown			FL resident	04/08/20
9,196	Dade	55	Female	Unknown			FL resident	04/08/20
9,197	Dade	44	Male	Unknown			FL resident	04/08/20
9,198	Dade	43	Female	Unknown			FL resident	04/08/20
9,199	Dade	28	Female	Unknown			FL resident	04/08/20
9,200	Dade	54	Female	Unknown			FL resident	04/08/20
9,201	Dade	42	Female	Unknown			FL resident	04/08/20
9,202	Dade	40	Female	Unknown			FL resident	04/08/20
9,203	Dade	31	Female	Unknown			FL resident	04/08/20
9,204	Dade	62	Male	Unknown			FL resident	04/08/20
9,205	Dade	21	Male	Unknown			FL resident	04/08/20

Coronavirus: line list of cases

Data verified as of Apr 12, 2020 at 10 AM

Data in this report are provisional and subject to change.

Case	County	Age	Gender	Travel related	Travel detail	Contact with a confirmed case	Jurisdiction	Date case counted
9,206	Dade	61	Female	Unknown			FL resident	04/08/20
9,207	Dade	59	Female	Unknown			FL resident	04/08/20
9,208	Dade	59	Male	Unknown			FL resident	04/08/20
9,209	Dade	45	Male	Unknown			FL resident	04/08/20
9,210	Dade	39	Female	Unknown			FL resident	04/08/20
9,211	Dade	95	Male	Unknown			FL resident	04/08/20
9,212	Dade	29	Male	Unknown			FL resident	04/08/20
9,213	Dade	47	Female	Unknown			FL resident	04/08/20
9,214	Dade	30	Male	Unknown			FL resident	04/08/20
9,215	Dade	19	Female	Unknown			FL resident	04/08/20
9,216	Dade	43	Male	Unknown			FL resident	04/08/20
9,217	Dade	54	Male	Unknown			FL resident	04/08/20
9,218	Dade	51	Female	Unknown			FL resident	04/08/20
9,219	Dade	53	Male	Unknown			FL resident	04/08/20
9,220	Dade	32	Female	Unknown			FL resident	04/08/20
9,221	Dade	68	Female	Unknown			FL resident	04/08/20
9,222	Dade	67	Female	Unknown			FL resident	04/08/20
9,223	Dade	53	Female	Unknown			FL resident	04/08/20
9,224	Dade	27	Male	Unknown			FL resident	04/08/20
9,225	Dade	21	Male	Unknown			FL resident	04/08/20
9,226	Dade	68	Female	Unknown			FL resident	04/08/20
9,227	Dade	71	Female	Unknown			FL resident	04/08/20
9,228	Dade	25	Female	Unknown			FL resident	04/08/20
9,229	Dade	67	Female	No		Yes	FL resident	04/08/20
9,230	Dade	35	Female	Unknown			FL resident	04/08/20
9,231	Dade	22	Male	Unknown			FL resident	04/08/20
9,232	Dade	25	Female	Unknown			FL resident	04/08/20
9,233	Dade	39	Male	Unknown			FL resident	04/08/20
9,234	Dade	62	Female	Unknown			FL resident	04/08/20
9,235	Dade	55	Male	Unknown			FL resident	04/08/20
9,236	Dade	53	Male	Unknown			FL resident	04/08/20
9,237	Dade	74	Male	Unknown			FL resident	04/08/20
9,238	Dade	62	Female	Unknown			FL resident	04/08/20
9,239	Dade	54	Male	Unknown			FL resident	04/08/20
9,240	Dade	29	Male	Unknown			FL resident	04/08/20
9,241	Dade	59	Female	Unknown			FL resident	04/08/20
9,242	Dade	69	Female	Unknown			FL resident	04/08/20
9,243	Dade	24	Female	Unknown			FL resident	04/08/20
9,244	Dade	34	Male	Unknown			FL resident	04/08/20
9,245	Dade	65	Male	Unknown		No	FL resident	04/08/20
9,246	Dade	53	Female	Unknown			FL resident	04/08/20
9,247	Dade	26	Unknown	Unknown			FL resident	04/08/20
9,248	Dade	26	Unknown	Unknown			FL resident	04/08/20
9,249	Dade	20	Unknown	Unknown			FL resident	04/08/20
9,250	Dade	65	Female	Unknown			FL resident	04/08/20
9,251	Dade	42	Female	Unknown			FL resident	04/08/20
9,252	Dade	40	Female	Unknown			FL resident	04/08/20
9,253	Dade	31	Male	Unknown			FL resident	04/08/20
9,254	Dade	32	Female	Unknown			FL resident	04/08/20
9,255	Dade	67	Female	Unknown			FL resident	04/08/20
9,256	Dade	33	Male	Unknown			FL resident	04/08/20
9,257	Dade	33	Female	Unknown			FL resident	04/08/20
9,258	Dade	55	Unknown	Unknown			FL resident	04/08/20
9,259	Dade	35	Female	Unknown			FL resident	04/08/20
9,260	Dade	67	Female	No		Yes	FL resident	04/08/20
9,261	Dade	69	Female	Unknown			FL resident	04/08/20
9,262	Dade	40	Female	Unknown			FL resident	04/08/20
9,263	Dade	64	Female	Unknown			FL resident	04/08/20
9,264	Dade	81	Female	Unknown			FL resident	04/08/20
9,265	Dade	36	Female	No		Yes	FL resident	04/08/20
9,266	Dade	34	Female	Unknown			FL resident	04/08/20
9,267	Dade	60	Female	Unknown			FL resident	04/08/20

Coronavirus: line list of cases

Data verified as of Apr 12, 2020 at 10 AM

Data in this report are provisional and subject to change.

Case	County	Age	Gender	Travel related	Travel detail	Contact with a confirmed case	Jurisdiction	Date case counted
9,268	Dade	35	Unknown	Unknown			FL resident	04/08/20
9,269	Dade	20	Female	No		No	FL resident	04/08/20
9,270	Dade	55	Unknown	Unknown			FL resident	04/08/20
9,271	Dade	21	Male	Unknown			FL resident	04/08/20
9,272	Dade	66	Male	Unknown			FL resident	04/08/20
9,273	Dade	20	Female	Unknown			FL resident	04/08/20
9,274	Dade	42	Female	Unknown			FL resident	04/08/20
9,275	Dade	36	Male	Unknown			FL resident	04/08/20
9,276	Dade	82	Male	Unknown			FL resident	04/08/20
9,277	Dade	43	Male	Unknown			FL resident	04/08/20
9,278	Dade	45	Female	Unknown			FL resident	04/08/20
9,279	Dade	35	Female	Unknown			FL resident	04/08/20
9,280	Dade	50	Male	Unknown			FL resident	04/08/20
9,281	Dade	38	Male	Unknown			FL resident	04/08/20
9,282	Dade	22	Female	Unknown			FL resident	04/08/20
9,283	Dade	31	Female	Unknown			FL resident	04/08/20
9,284	Dade	20	Female	Unknown			FL resident	04/08/20
9,285	Dade	50	Male	Unknown			FL resident	04/08/20
9,286	Dade	64	Female	Unknown			FL resident	04/08/20
9,287	Dade	33	Male	Unknown			FL resident	04/08/20
9,288	Dade	52	Female	Unknown			FL resident	04/08/20
9,289	Dade	89	Female	Unknown			FL resident	04/08/20
9,290	Dade	48	Male	Unknown			FL resident	04/08/20
9,291	Dade	47	Female	Unknown			FL resident	04/08/20
9,292	Dade	48	Male	Yes	CO	Unknown	FL resident	04/08/20
9,293	Dade	56	Male	Unknown			FL resident	04/08/20
9,294	Dade	23	Female	Unknown			FL resident	04/08/20
9,295	Dade	18	Female	No		Yes	FL resident	04/08/20
9,296	Dade	55	Female	Unknown			FL resident	04/08/20
9,297	Dade	62	Male	Unknown			FL resident	04/08/20
9,298	Dade	21	Female	Unknown		Yes	FL resident	04/08/20
9,299	Dade	22	Male	Unknown			FL resident	04/08/20
9,300	Dade	78	Female	Unknown			FL resident	04/08/20
9,301	Dade	68	Male	Unknown			FL resident	04/08/20
9,302	Dade	43	Male	Unknown			FL resident	04/08/20
9,303	Dade	49	Male	Unknown			FL resident	04/08/20
9,304	Dade	74	Male	Unknown			FL resident	04/08/20
9,305	Dade	72	Male	Unknown			FL resident	04/08/20
9,306	Dade	33	Female	Unknown			FL resident	04/08/20
9,307	Dade	78	Female	Unknown			FL resident	04/08/20
9,308	Dade	77	Female	Unknown			FL resident	04/08/20
9,309	Dade	35	Female	Unknown			FL resident	04/08/20
9,310	Dade	80	Female	Unknown			FL resident	04/08/20
9,311	Dade	78	Female	No		Unknown	FL resident	04/08/20
9,312	Dade	74	Female	Unknown			FL resident	04/08/20
9,313	Dade	85	Male	Unknown			FL resident	04/08/20
9,314	Dade	78	Male	No		No	FL resident	04/08/20
9,315	Dade	48	Male	Unknown			FL resident	04/08/20
9,316	Dade	45	Female	Unknown			FL resident	04/08/20
9,317	Dade	51	Female	Unknown			FL resident	04/08/20
9,318	Dade	77	Female	Unknown			FL resident	04/08/20
9,319	Dade	48	Male	Unknown			FL resident	04/08/20
9,320	Dade	52	Male	Unknown			FL resident	04/08/20
9,321	Dade	47	Female	Unknown			FL resident	04/08/20
9,322	Dade	77	Female	Unknown			FL resident	04/08/20
9,323	Dade	64	Male	Unknown			FL resident	04/08/20
9,324	Dade	69	Male	No		Unknown	FL resident	04/08/20
9,325	Dade	19	Male	Unknown			FL resident	04/08/20
9,326	Dade	38	Female	Unknown			FL resident	04/08/20
9,327	Dade	23	Male	Unknown			FL resident	04/08/20
9,328	Dade	21	Female	Unknown			FL resident	04/08/20
9,329	Dade	20	Male	Unknown			FL resident	04/08/20

Coronavirus: line list of cases

Data verified as of Apr 12, 2020 at 10 AM

Data in this report are provisional and subject to change.

Case	County	Age	Gender	Travel related	Travel detail	Contact with a confirmed case	Jurisdiction	Date case counted
9,330	Dade	71	Female	Unknown			FL resident	04/08/20
9,331	Dade	58	Male	Unknown			FL resident	04/08/20
9,332	Dade	53	Female	Unknown			FL resident	04/08/20
9,333	Dade	22	Female	Unknown			FL resident	04/08/20
9,334	Dade	81	Male	Unknown			FL resident	04/08/20
9,335	Dade	44	Male	Unknown			FL resident	04/08/20
9,336	Dade	40	Female	Unknown			FL resident	04/08/20
9,337	Dade	58	Female	Unknown			FL resident	04/08/20
9,338	Dade	61	Female	Unknown			FL resident	04/08/20
9,339	Dade	92	Male	Unknown			FL resident	04/08/20
9,340	Dade	39	Male	Unknown			FL resident	04/08/20
9,341	Dade	68	Female	Unknown			FL resident	04/08/20
9,342	Dade	71	Male	Unknown		No	FL resident	04/08/20
9,343	Dade	38	Female	Unknown			FL resident	04/08/20
9,344	Dade	66	Male	Unknown			FL resident	04/08/20
9,345	Dade	92	Male	No		Unknown	FL resident	04/08/20
9,346	Dade	66	Female	Unknown			FL resident	04/08/20
9,347	Dade	68	Male	Unknown			FL resident	04/08/20
9,348	Dade	72	Male	Unknown			FL resident	04/08/20
9,349	Dade	65	Male	Unknown			FL resident	04/08/20
9,350	Dade	45	Female	Unknown			FL resident	04/08/20
9,351	Dade	64	Male	Unknown			FL resident	04/08/20
9,352	Dade	70	Male	Unknown			FL resident	04/08/20
9,353	Dade	65	Male	Unknown			FL resident	04/08/20
9,354	Dade	65	Male	Unknown			FL resident	04/08/20
9,355	Dade	23	Female	Unknown			FL resident	04/08/20
9,356	Dade	16	Male	Unknown			FL resident	04/08/20
9,357	Dade	57	Male	Unknown			FL resident	04/08/20
9,358	Dade	85	Female	Unknown			FL resident	04/08/20
9,359	Dade	69	Female	Unknown			FL resident	04/08/20
9,360	Dade	68	Male	Unknown			FL resident	04/08/20
9,361	Dade	21	Male	Unknown			FL resident	04/08/20
9,362	Dade	71	Male	No		Unknown	FL resident	04/08/20
9,363	Dade	74	Female	Unknown			FL resident	04/08/20
9,364	Dade	49	Unknown	Unknown			FL resident	04/08/20
9,365	Dade	63	Male	Unknown			FL resident	04/08/20
9,366	Dade	80	Female	Unknown			FL resident	04/08/20
9,367	Dade	38	Female	Unknown			FL resident	04/08/20
9,368	Dade	63	Male	No		Unknown	FL resident	04/08/20
9,369	Dade	22	Female	Unknown			FL resident	04/08/20
9,370	Dade	34	Female	Unknown			FL resident	04/08/20
9,371	Dade	78	Female	No		Yes	FL resident	04/08/20
9,372	Dade	68	Male	Unknown			FL resident	04/08/20
9,373	Dade	54	Male	Unknown			FL resident	04/08/20
9,374	Dade	91	Female	No		Unknown	FL resident	04/08/20
9,375	Dade	52	Male	Unknown			FL resident	04/08/20
9,376	Dade	56	Female	Unknown			FL resident	04/08/20
9,377	Dade	81	Male	Unknown			FL resident	04/08/20
9,378	Dade	22	Female	Unknown		Yes	FL resident	04/08/20
9,379	Dade	58	Female	Unknown		Yes	FL resident	04/08/20
9,380	Dade	48	Male	Unknown			FL resident	04/08/20
9,381	Dade	40	Female	Unknown			FL resident	04/08/20
9,382	Dade	49	Female	Unknown			FL resident	04/08/20
9,383	Dade	45	Female	Unknown			FL resident	04/08/20
9,384	Dade	35	Male	Unknown			FL resident	04/08/20
9,385	Dade	61	Female	Unknown			FL resident	04/08/20
9,386	Dade	71	Male	No		Unknown	FL resident	04/08/20
9,387	Dade	33	Female	Unknown		Yes	FL resident	04/08/20
9,388	Dade	4	Female	Unknown		Yes	FL resident	04/08/20
9,389	Dade	43	Female	Unknown			FL resident	04/08/20
9,390	Dade	52	Female	Unknown			FL resident	04/08/20
9,391	Dade	61	Female	Unknown			FL resident	04/08/20

Coronavirus: line list of cases

Data verified as of Apr 12, 2020 at 10 AM

Data in this report are provisional and subject to change.

Case	County	Age	Gender	Travel related	Travel detail	Contact with a confirmed case	Jurisdiction	Date case counted
9,392	Dade	54	Male	Unknown			FL resident	04/08/20
9,393	Dade	48	Female	Unknown			FL resident	04/08/20
9,394	Dade	58	Male	Unknown			FL resident	04/08/20
9,395	Dade	49	Female	Unknown			FL resident	04/08/20
9,396	Dade	12	Female	Unknown			FL resident	04/08/20
9,397	Dade	34	Female	Unknown			FL resident	04/08/20
9,398	Dade	45	Female	Unknown			FL resident	04/08/20
9,399	Dade	51	Male	Unknown			FL resident	04/08/20
9,400	Dade	46	Male	Unknown			FL resident	04/08/20
9,401	Dade	40	Female	Unknown			FL resident	04/08/20
9,402	Dade	46	Male	Unknown			FL resident	04/08/20
9,403	Dade	70	Female	Unknown			FL resident	04/08/20
9,404	Dade	44	Female	Unknown			FL resident	04/08/20
9,405	Dade	46	Female	Unknown			FL resident	04/08/20
9,406	Dade	32	Female	Unknown			FL resident	04/08/20
9,407	Dade	0	Male	Unknown			FL resident	04/08/20
9,408	Dade	42	Female	Unknown			FL resident	04/08/20
9,409	Dade	27	Male	Unknown			FL resident	04/08/20
9,410	Dade	59	Female	Unknown			FL resident	04/08/20
9,411	Dade	26	Male	Unknown			FL resident	04/08/20
9,412	Dade	36	Male	Unknown			FL resident	04/08/20
9,413	Dade	3	Female	Unknown			FL resident	04/08/20
9,414	Dade	29	Female	Unknown			FL resident	04/08/20
9,415	Dade	20	Male	Unknown			FL resident	04/08/20
9,416	Dade	64	Female	Unknown			FL resident	04/08/20
9,417	Dade	51	Male	Unknown			FL resident	04/08/20
9,418	Dade	24	Female	Unknown			FL resident	04/08/20
9,419	Dade	83	Female	Unknown		Yes	FL resident	04/08/20
9,420	Dade	82	Male	Unknown			FL resident	04/08/20
9,421	Dade	65	Female	Unknown			FL resident	04/08/20
9,422	Dade	22	Female	Unknown			FL resident	04/08/20
9,423	Dade	59	Female	Unknown			FL resident	04/08/20
9,424	Dade	21	Male	Unknown			FL resident	04/08/20
9,425	Dade	58	Female	Unknown			FL resident	04/08/20
9,426	Dade	32	Female	Unknown			FL resident	04/08/20
9,427	Dade	58	Female	Unknown		Yes	FL resident	04/08/20
9,428	Dade	49	Female	Unknown			FL resident	04/08/20
9,429	Dade	59	Female	Unknown			FL resident	04/08/20
9,430	Dade	57	Female	Unknown			FL resident	04/08/20
9,431	Dade	89	Female	Unknown			FL resident	04/08/20
9,432	Dade	53	Female	Unknown			FL resident	04/08/20
9,433	Dade	45	Female	Unknown			FL resident	04/08/20
9,434	Dade	72	Male	Unknown		Unknown	FL resident	04/08/20
9,435	Dade	73	Male	Unknown			FL resident	04/08/20
9,436	Dade	87	Male	Unknown			FL resident	04/08/20
9,437	Dade	35	Female	Unknown			FL resident	04/08/20
9,438	Dade	37	Male	Unknown			FL resident	04/08/20
9,439	Dade	49	Male	Unknown			FL resident	04/08/20
9,440	Dade	38	Male	Unknown			FL resident	04/08/20
9,441	Dade	88	Female	Unknown			FL resident	04/08/20
9,442	Dade	64	Male	Unknown			FL resident	04/08/20
9,443	Dade	53	Male	Unknown			FL resident	04/08/20
9,444	Dade	29	Female	Unknown			FL resident	04/08/20
9,445	Dade	32	Female	Unknown			FL resident	04/08/20
9,446	Dade	38	Male	Unknown			FL resident	04/08/20
9,447	Dade	75	Male	Unknown			FL resident	04/08/20
9,448	Dade	61	Male	Unknown			FL resident	04/08/20
9,449	Dade	68	Male	Unknown			FL resident	04/08/20
9,450	Dade	50	Female	Unknown			FL resident	04/08/20
9,451	Dade	50	Male	Unknown			FL resident	04/08/20
9,452	Dade	76	Female	Unknown			FL resident	04/08/20
9,453	Dade	72	Male	Unknown			FL resident	04/08/20

Coronavirus: line list of cases

Data verified as of Apr 12, 2020 at 10 AM

Data in this report are provisional and subject to change.

Case	County	Age	Gender	Travel related	Travel detail	Contact with a confirmed case	Jurisdiction	Date case counted
9,454	Dade	55	Female	No			FL resident	04/08/20
9,455	Dade	42	Female	Unknown			FL resident	04/08/20
9,456	Dade	25	Female	Unknown			FL resident	04/08/20
9,457	Dade	40	Female	Unknown			FL resident	04/08/20
9,458	Dade	50	Male	Unknown			FL resident	04/08/20
9,459	Dade	53	Male	Unknown			FL resident	04/08/20
9,460	Dade	38	Female	Unknown			FL resident	04/08/20
9,461	Dade	30	Male	Unknown			FL resident	04/08/20
9,462	Dade	39	Female	Unknown			FL resident	04/08/20
9,463	Dade	77	Male	Unknown			FL resident	04/08/20
9,464	Dade	100	Male	Unknown			FL resident	04/08/20
9,465	Dade	79	Female	Unknown			FL resident	04/08/20
9,466	Dade	67	Female	Unknown			FL resident	04/08/20
9,467	Dade	17	Male	Unknown			FL resident	04/08/20
9,468	Dade	39	Male	Unknown			FL resident	04/08/20
9,469	Dade	92	Female	Unknown			FL resident	04/08/20
9,470	Dade	53	Male	Unknown			FL resident	04/08/20
9,471	Dade	44	Female	Unknown			FL resident	04/08/20
9,472	Dade	51	Unknown	Unknown			FL resident	04/08/20
9,473	Dade	97	Female	Unknown			FL resident	04/08/20
9,474	Dade	65	Male	Unknown			FL resident	04/08/20
9,475	Dade	96	Female	Unknown			FL resident	04/08/20
9,476	Dade	88	Female	Unknown			FL resident	04/08/20
9,477	Dade	90	Female	Unknown			FL resident	04/08/20
9,478	Dade	85	Male	Unknown			FL resident	04/08/20
9,479	Dade	52	Male	Unknown			FL resident	04/08/20
9,480	Dade	51	Female	Unknown			FL resident	04/08/20
9,481	Dade	53	Male	Unknown			FL resident	04/08/20
9,482	Dade	82	Female	Unknown			FL resident	04/08/20
9,483	Dade	89	Female	Unknown			FL resident	04/08/20
9,484	Dade	64	Male	Unknown			FL resident	04/08/20
9,485	Dade	63	Male	Unknown			FL resident	04/08/20
9,486	Dade	47	Male	Unknown			FL resident	04/08/20
9,487	Dade	54	Female	Unknown			FL resident	04/08/20
9,488	Dade	32	Male	Unknown			FL resident	04/08/20
9,489	Dade	91	Female	Unknown			FL resident	04/08/20
9,490	Dade	74	Male	Unknown			FL resident	04/08/20
9,491	Dade	68	Female	Unknown			FL resident	04/08/20
9,492	Dade	70	Male	Unknown			FL resident	04/08/20
9,493	Dade	82	Female	Unknown			FL resident	04/08/20
9,494	Dade	69	Female	Unknown			FL resident	04/08/20
9,495	Dade	76	Male	Unknown			FL resident	04/08/20
9,496	Dade	72	Male	Unknown			FL resident	04/08/20
9,497	Dade	90	Male	Unknown			FL resident	04/08/20
9,498	Dade	66	Male	Unknown			FL resident	04/08/20
9,499	Dade	25	Male	Unknown			FL resident	04/09/20
9,500	Dade	84	Male	Unknown			FL resident	04/09/20
9,501	Dade	45	Female	Unknown			FL resident	04/09/20
9,502	Dade	45	Male	Unknown			FL resident	04/09/20
9,503	Dade	72	Female	Unknown		Unknown	FL resident	04/09/20
9,504	Dade	18	Male	Unknown			FL resident	04/09/20
9,505	Dade	55	Male	Unknown			FL resident	04/09/20
9,506	Dade	60	Female	Unknown			FL resident	04/09/20
9,507	Dade	59	Male	Unknown			FL resident	04/09/20
9,508	Dade	38	Female	Unknown			FL resident	04/09/20
9,509	Dade	92	Female	No		Unknown	FL resident	04/09/20
9,510	Dade	57	Male	Unknown			FL resident	04/09/20
9,511	Dade	47	Male	Unknown			FL resident	04/09/20
9,512	Dade	46	Male	Unknown			FL resident	04/09/20
9,513	Dade	53	Female	Unknown			FL resident	04/09/20
9,514	Dade	63	Female	Unknown			FL resident	04/09/20
9,515	Dade	95	Female	Unknown			FL resident	04/09/20

Coronavirus: line list of cases

Data verified as of Apr 12, 2020 at 10 AM

Data in this report are provisional and subject to change.

Case	County	Age	Gender	Travel related	Travel detail	Contact with a confirmed case	Jurisdiction	Date case counted
9,516	Dade	42	Female	Unknown			FL resident	04/09/20
9,517	Dade	38	Female	Unknown			FL resident	04/09/20
9,518	Dade	58	Female	Unknown			FL resident	04/09/20
9,519	Dade	38	Male	Unknown			FL resident	04/09/20
9,520	Dade	41	Male	Unknown			FL resident	04/09/20
9,521	Dade	42	Female	Unknown			FL resident	04/09/20
9,522	Dade	66	Female	Unknown			FL resident	04/09/20
9,523	Dade	30	Female	Unknown			FL resident	04/09/20
9,524	Dade	31	Male	Unknown			FL resident	04/09/20
9,525	Dade	22	Male	Unknown			FL resident	04/09/20
9,526	Dade	53	Male	Unknown			FL resident	04/09/20
9,527	Dade	32	Male	Unknown			FL resident	04/09/20
9,528	Dade	43	Female	Unknown			FL resident	04/09/20
9,529	Dade	63	Female	Unknown			FL resident	04/09/20
9,530	Dade	49	Male	Unknown			FL resident	04/09/20
9,531	Dade	41	Female	Unknown			FL resident	04/09/20
9,532	Dade	27	Male	Unknown			FL resident	04/09/20
9,533	Dade	50	Male	No		Yes	FL resident	04/09/20
9,534	Dade	52	Male	Unknown			FL resident	04/09/20
9,535	Dade	38	Male	Unknown			FL resident	04/09/20
9,536	Dade	23	Male	Unknown			FL resident	04/09/20
9,537	Dade	31	Male	Unknown			FL resident	04/09/20
9,538	Dade	58	Female	Unknown			FL resident	04/09/20
9,539	Dade	29	Female	Unknown			FL resident	04/09/20
9,540	Dade	45	Female	Unknown			FL resident	04/09/20
9,541	Dade	32	Male	Unknown			FL resident	04/09/20
9,542	Dade	33	Male	Unknown			FL resident	04/09/20
9,543	Dade	49	Female	Unknown			FL resident	04/09/20
9,544	Dade	23	Female	Unknown			FL resident	04/09/20
9,545	Dade	45	Female	Unknown			FL resident	04/09/20
9,546	Dade	31	Male	Unknown			FL resident	04/09/20
9,547	Dade	57	Female	Unknown			FL resident	04/09/20
9,548	Dade	34	Female	Unknown			FL resident	04/09/20
9,549	Dade	44	Male	Unknown			FL resident	04/09/20
9,550	Dade	58	Female	Unknown			FL resident	04/09/20
9,551	Dade	81	Male	Unknown			FL resident	04/09/20
9,552	Dade	59	Female	Unknown			FL resident	04/09/20
9,553	Dade	42	Male	Unknown			FL resident	04/09/20
9,554	Dade	55	Female	Unknown			FL resident	04/09/20
9,555	Dade	71	Female	Unknown		Unknown	FL resident	04/09/20
9,556	Dade	23	Female	Unknown			FL resident	04/09/20
9,557	Dade	77	Female	Unknown			FL resident	04/09/20
9,558	Dade	32	Female	Unknown			FL resident	04/09/20
9,559	Dade	30	Male	Unknown			FL resident	04/09/20
9,560	Dade	51	Male	Unknown			FL resident	04/09/20
9,561	Dade	20	Female	Unknown			FL resident	04/09/20
9,562	Dade	33	Male	Unknown			FL resident	04/09/20
9,563	Dade	52	Male	Unknown			FL resident	04/09/20
9,564	Dade	28	Male	Unknown			FL resident	04/09/20
9,565	Dade	47	Female	Unknown			FL resident	04/09/20
9,566	Dade	46	Female	Unknown			FL resident	04/09/20
9,567	Dade	49	Male	Unknown			FL resident	04/09/20
9,568	Dade	65	Female	Unknown			FL resident	04/09/20
9,569	Dade	46	Male	Unknown			FL resident	04/09/20
9,570	Dade	54	Male	Unknown			FL resident	04/09/20
9,571	Dade	50	Female	Unknown			FL resident	04/09/20
9,572	Dade	18	Male	Unknown		No	FL resident	04/09/20
9,573	Dade	41	Male	Unknown			FL resident	04/09/20
9,574	Dade	71	Male	Unknown			FL resident	04/09/20
9,575	Dade	74	Male	Unknown			FL resident	04/09/20
9,576	Dade	66	Female	Unknown			FL resident	04/09/20
9,577	Dade	57	Male	Unknown			FL resident	04/09/20

Coronavirus: line list of cases

Data verified as of Apr 12, 2020 at 10 AM

Data in this report are provisional and subject to change.

Case	County	Age	Gender	Travel related	Travel detail	Contact with a confirmed case	Jurisdiction	Date case counted
9,578	Dade	48	Male	Unknown			FL resident	04/09/20
9,579	Dade	37	Male	Unknown			FL resident	04/09/20
9,580	Dade	62	Female	Unknown			FL resident	04/09/20
9,581	Dade	34	Male	Unknown			FL resident	04/09/20
9,582	Dade	29	Male	Unknown			FL resident	04/09/20
9,583	Dade	56	Female	Unknown			FL resident	04/09/20
9,584	Dade	32	Male	Unknown			FL resident	04/09/20
9,585	Dade	27	Male	Unknown			FL resident	04/09/20
9,586	Dade	57	Male	Unknown			FL resident	04/09/20
9,587	Dade	77	Male	Unknown			FL resident	04/09/20
9,588	Dade	34	Male	Unknown			FL resident	04/09/20
9,589	Dade	37	Male	Unknown			FL resident	04/09/20
9,590	Dade	65	Male	Unknown			FL resident	04/09/20
9,591	Dade	50	Female	Unknown			FL resident	04/09/20
9,592	Dade	40	Female	Unknown			FL resident	04/09/20
9,593	Dade	45	Male	Unknown			FL resident	04/09/20
9,594	Dade	46	Male	Unknown			FL resident	04/09/20
9,595	Dade	24	Male	Unknown			FL resident	04/09/20
9,596	Dade	88	Male	Unknown			FL resident	04/09/20
9,597	Dade	51	Male	Unknown			FL resident	04/09/20
9,598	Dade	48	Female	Unknown			FL resident	04/09/20
9,599	Dade	48	Male	Unknown			FL resident	04/09/20
9,600	Dade	50	Female	Unknown			FL resident	04/09/20
9,601	Dade	38	Male	Unknown			FL resident	04/09/20
9,602	Dade	25	Female	Unknown			FL resident	04/09/20
9,603	Dade	36	Female	Unknown			FL resident	04/09/20
9,604	Dade	27	Female	Unknown			FL resident	04/09/20
9,605	Dade	51	Male	Unknown			FL resident	04/09/20
9,606	Dade	62	Male	Unknown			FL resident	04/09/20
9,607	Dade	28	Female	Unknown			FL resident	04/09/20
9,608	Dade	29	Male	Unknown			FL resident	04/09/20
9,609	Dade	51	Male	Unknown			FL resident	04/09/20
9,610	Dade	55	Female	Unknown			FL resident	04/09/20
9,611	Dade	55	Male	Unknown			FL resident	04/09/20
9,612	Dade	25	Male	Unknown			FL resident	04/09/20
9,613	Dade	51	Female	Unknown			FL resident	04/09/20
9,614	Dade	44	Male	Unknown			FL resident	04/09/20
9,615	Dade	55	Female	Unknown			FL resident	04/09/20
9,616	Dade	33	Male	Unknown			FL resident	04/09/20
9,617	Dade	26	Female	Unknown			FL resident	04/09/20
9,618	Dade	22	Male	Unknown			FL resident	04/09/20
9,619	Dade	39	Female	Unknown			FL resident	04/09/20
9,620	Dade	44	Male	Unknown			FL resident	04/09/20
9,621	Dade	47	Female	Unknown			FL resident	04/09/20
9,622	Dade	62	Female	Unknown			FL resident	04/09/20
9,623	Dade	26	Female	Unknown			FL resident	04/09/20
9,624	Dade	77	Unknown	Unknown			FL resident	04/09/20
9,625	Dade	45	Female	Unknown			FL resident	04/09/20
9,626	Dade	61	Female	No		No	FL resident	04/09/20
9,627	Dade	45	Female	Unknown			FL resident	04/09/20
9,628	Dade	41	Male	Unknown			FL resident	04/09/20
9,629	Dade	45	Male	Unknown			FL resident	04/09/20
9,630	Dade	33	Male	Unknown			FL resident	04/09/20
9,631	Dade	36	Male	Unknown			FL resident	04/09/20
9,632	Dade	56	Female	No		Unknown	FL resident	04/09/20
9,633	Dade	31	Female	Unknown			FL resident	04/09/20
9,634	Dade	54	Female	Unknown			FL resident	04/09/20
9,635	Dade	30	Male	Unknown			FL resident	04/09/20
9,636	Dade	45	Male	Unknown			FL resident	04/09/20
9,637	Dade	36	Female	Unknown			FL resident	04/09/20
9,638	Dade	27	Male	Unknown			FL resident	04/09/20
9,639	Dade	78	Male	Unknown			FL resident	04/09/20

Coronavirus: line list of cases

Data verified as of Apr 12, 2020 at 10 AM

Data in this report are provisional and subject to change.

Case	County	Age	Gender	Travel related	Travel detail	Contact with a confirmed case	Jurisdiction	Date case counted
9,640	Dade	63	Female	Unknown			FL resident	04/09/20
9,641	Dade	71	Male	Unknown			FL resident	04/09/20
9,642	Dade	56	Female	Unknown		Yes	FL resident	04/09/20
9,643	Dade	46	Female	Unknown			FL resident	04/09/20
9,644	Dade	33	Female	Unknown		Yes	FL resident	04/09/20
9,645	Dade	31	Female	Unknown			FL resident	04/09/20
9,646	Dade	45	Unknown	Unknown			FL resident	04/09/20
9,647	Dade	52	Male	Unknown			FL resident	04/09/20
9,648	Dade	67	Female	Unknown			FL resident	04/09/20
9,649	Dade	24	Male	Unknown			FL resident	04/09/20
9,650	Dade	42	Female	Unknown			FL resident	04/09/20
9,651	Dade	64	Male	Unknown			FL resident	04/09/20
9,652	Dade	32	Female	Unknown			FL resident	04/09/20
9,653	Dade	67	Male	Unknown			FL resident	04/09/20
9,654	Dade	80	Female	No		Unknown	FL resident	04/09/20
9,655	Dade	73	Female	Unknown			FL resident	04/09/20
9,656	Dade	57	Male	Unknown			FL resident	04/09/20
9,657	Dade	85	Male	Unknown			FL resident	04/09/20
9,658	Dade	87	Male	Unknown			FL resident	04/09/20
9,659	Dade	44	Male	Unknown			FL resident	04/09/20
9,660	Dade	51	Male	Unknown			FL resident	04/09/20
9,661	Dade	28	Female	No		Yes	FL resident	04/09/20
9,662	Dade	73	Female	Unknown			FL resident	04/09/20
9,663	Dade	78	Female	Unknown			FL resident	04/09/20
9,664	Dade	50	Male	Unknown			FL resident	04/09/20
9,665	Dade	42	Female	No		Yes	FL resident	04/09/20
9,666	Dade	25	Male	Unknown			FL resident	04/09/20
9,667	Dade	48	Female	Unknown			FL resident	04/09/20
9,668	Dade	23	Male	Unknown			FL resident	04/09/20
9,669	Dade	23	Female	Unknown			FL resident	04/09/20
9,670	Dade	64	Male	Unknown			FL resident	04/09/20
9,671	Dade	38	Female	Unknown			FL resident	04/09/20
9,672	Dade	81	Female	Unknown			FL resident	04/09/20
9,673	Dade	71	Male	Unknown			FL resident	04/09/20
9,674	Dade	56	Female	Unknown			FL resident	04/09/20
9,675	Dade	58	Male	Unknown			FL resident	04/09/20
9,676	Dade	88	Female	Unknown			FL resident	04/09/20
9,677	Dade	40	Female	Unknown			FL resident	04/09/20
9,678	Dade	70	Female	Unknown			FL resident	04/09/20
9,679	Dade	74	Male	Unknown			FL resident	04/09/20
9,680	Dade	46	Female	No		Unknown	FL resident	04/09/20
9,681	Dade	58	Female	Unknown			FL resident	04/09/20
9,682	Dade	42	Male	Unknown			FL resident	04/09/20
9,683	Dade	68	Female	Unknown			FL resident	04/09/20
9,684	Dade	80	Male	Unknown			FL resident	04/09/20
9,685	Dade	74	Female	Unknown			FL resident	04/09/20
9,686	Dade	73	Female	Unknown			FL resident	04/09/20
9,687	Dade	22	Female	Unknown			FL resident	04/09/20
9,688	Dade	21	Female	Unknown			FL resident	04/09/20
9,689	Dade	66	Female	Unknown			FL resident	04/09/20
9,690	Dade	87	Female	Unknown			FL resident	04/09/20
9,691	Dade	17	Male	Unknown			FL resident	04/09/20
9,692	Dade	71	Male	Unknown			FL resident	04/09/20
9,693	Dade	67	Male	Unknown			FL resident	04/09/20
9,694	Dade	60	Female	Unknown			FL resident	04/09/20
9,695	Dade	76	Male	Unknown			FL resident	04/09/20
9,696	Dade	21	Female	Unknown			FL resident	04/09/20
9,697	Dade	57	Male	Unknown			FL resident	04/09/20
9,698	Dade	49	Female	Unknown			FL resident	04/09/20
9,699	Dade	43	Female	Unknown			FL resident	04/09/20
9,700	Dade	51	Male	Unknown			FL resident	04/09/20
9,701	Dade	57	Male	Unknown			FL resident	04/09/20

Coronavirus: line list of cases

Data verified as of Apr 12, 2020 at 10 AM

Data in this report are provisional and subject to change.

Case	County	Age	Gender	Travel related	Travel detail	Contact with a confirmed case	Jurisdiction	Date case counted
9,702	Dade	42	Male	Unknown			FL resident	04/09/20
9,703	Dade	90	Female	No			FL resident	04/09/20
9,704	Dade	59	Female	Unknown			FL resident	04/09/20
9,705	Dade	46	Female	Unknown			FL resident	04/09/20
9,706	Dade	78	Female	Unknown			FL resident	04/09/20
9,707	Dade	85	Male	Unknown			FL resident	04/09/20
9,708	Dade	79	Male	Unknown			FL resident	04/09/20
9,709	Dade	65	Male	Unknown			FL resident	04/09/20
9,710	Dade	63	Female	Unknown			FL resident	04/09/20
9,711	Dade	34	Female	Unknown			FL resident	04/09/20
9,712	Dade	57	Female	Unknown			FL resident	04/09/20
9,713	Dade	58	Male	Unknown			FL resident	04/09/20
9,714	Dade	48	Male	Unknown			FL resident	04/09/20
9,715	Dade	82	Male	Unknown			FL resident	04/09/20
9,716	Dade	79	Female	Unknown			FL resident	04/09/20
9,717	Dade	38	Male	Unknown			FL resident	04/09/20
9,718	Dade	21	Female	Unknown			FL resident	04/09/20
9,719	Dade	70	Female	Unknown			FL resident	04/09/20
9,720	Dade	83	Female	Unknown			FL resident	04/09/20
9,721	Dade		Male	Unknown			FL resident	04/09/20
9,722	Dade	87	Female	Unknown			FL resident	04/09/20
9,723	Dade	53	Male	Unknown			FL resident	04/09/20
9,724	Dade	56	Female	Unknown			FL resident	04/09/20
9,725	Dade	53	Female	Unknown			FL resident	04/09/20
9,726	Dade	34	Female	Unknown			FL resident	04/09/20
9,727	Dade	20	Male	Unknown			FL resident	04/09/20
9,728	Dade	43	Male	Unknown			FL resident	04/09/20
9,729	Dade	40	Male	Unknown			FL resident	04/09/20
9,730	Dade	33	Female	Unknown			FL resident	04/09/20
9,731	Dade	79	Male	Unknown			FL resident	04/09/20
9,732	Dade	64	Male	Unknown			FL resident	04/09/20
9,733	Dade	31	Female	Unknown		No	FL resident	04/09/20
9,734	Dade	27	Male	No		No	FL resident	04/09/20
9,735	Dade	47	Female	Unknown			FL resident	04/09/20
9,736	Dade	26	Male	Unknown			FL resident	04/09/20
9,737	Dade	20	Female	Unknown			FL resident	04/09/20
9,738	Dade	32	Male	Unknown			FL resident	04/09/20
9,739	Dade	44	Female	Unknown			FL resident	04/09/20
9,740	Dade	67	Male	Unknown			FL resident	04/09/20
9,741	Dade	70	Male	Unknown			FL resident	04/09/20
9,742	Dade	82	Male	Unknown			FL resident	04/09/20
9,743	Dade	70	Male	Unknown			FL resident	04/09/20
9,744	Dade	72	Male	Unknown			FL resident	04/09/20
9,745	Dade	80	Male	Unknown			FL resident	04/09/20
9,746	Dade	51	Male	Unknown			FL resident	04/09/20
9,747	Dade	64	Male	Unknown			FL resident	04/09/20
9,748	Dade	83	Male	Unknown			FL resident	04/09/20
9,749	Dade	65	Male	Unknown			FL resident	04/09/20
9,750	Dade	35	Female	No		Unknown	FL resident	04/09/20
9,751	Dade	52	Female	Unknown			FL resident	04/09/20
9,752	Dade	34	Male	Unknown			FL resident	04/09/20
9,753	Dade	36	Male	Unknown			FL resident	04/09/20
9,754	Dade	34	Male	Unknown			FL resident	04/09/20
9,755	Dade	40	Male	Unknown			FL resident	04/09/20
9,756	Dade	35	Female	Unknown			FL resident	04/09/20
9,757	Dade	48	Female	Unknown			FL resident	04/09/20
9,758	Dade	44	Male	Unknown			FL resident	04/09/20
9,759	Dade	41	Female	Unknown			FL resident	04/09/20
9,760	Dade	29	Female	Unknown			FL resident	04/09/20
9,761	Dade	74	Male	Unknown			FL resident	04/09/20
9,762	Dade	39	Female	Unknown			FL resident	04/09/20
9,763	Dade	21	Male	Unknown			FL resident	04/09/20

Coronavirus: line list of cases

Data verified as of Apr 12, 2020 at 10 AM

Data in this report are provisional and subject to change.

Case	County	Age	Gender	Travel related	Travel detail	Contact with a confirmed case	Jurisdiction	Date case counted
9,764	Dade	65	Male	Unknown			FL resident	04/09/20
9,765	Dade	30	Male	Unknown			FL resident	04/09/20
9,766	Dade	33	Male	Unknown			FL resident	04/09/20
9,767	Dade	74	Male	Unknown			FL resident	04/09/20
9,768	Dade	38	Male	Unknown			FL resident	04/09/20
9,769	Dade	31	Female	Unknown			FL resident	04/09/20
9,770	Dade	52	Male	Unknown			FL resident	04/09/20
9,771	Dade	45	Male	Unknown			FL resident	04/09/20
9,772	Dade	58	Male	Unknown			FL resident	04/09/20
9,773	Dade	61	Male	Unknown			FL resident	04/09/20
9,774	Dade	34	Female	Unknown			FL resident	04/09/20
9,775	Dade		Female	Unknown			FL resident	04/09/20
9,776	Dade	36	Male	Unknown			FL resident	04/09/20
9,777	Dade	34	Unknown	Unknown			FL resident	04/09/20
9,778	Dade	48	Male	Unknown			FL resident	04/09/20
9,779	Dade	55	Male	Unknown			FL resident	04/09/20
9,780	Dade	36	Male	Unknown			FL resident	04/09/20
9,781	Dade	58	Female	Unknown			FL resident	04/09/20
9,782	Dade	18	Male	Unknown			FL resident	04/09/20
9,783	Dade	42	Male	Unknown			FL resident	04/09/20
9,784	Dade	55	Male	Unknown			FL resident	04/09/20
9,785	Dade	25	Female	Unknown			FL resident	04/09/20
9,786	Dade	74	Female	Unknown			FL resident	04/09/20
9,787	Dade	45	Male	Unknown			FL resident	04/09/20
9,788	Dade	42	Male	Unknown			FL resident	04/09/20
9,789	Dade	97	Female	Unknown			FL resident	04/09/20
9,790	Dade	86	Female	Unknown			FL resident	04/09/20
9,791	Dade	27	Male	Unknown			FL resident	04/09/20
9,792	Dade	28	Female	No		Unknown	FL resident	04/09/20
9,793	Dade	70	Female	Unknown			FL resident	04/09/20
9,794	Dade	58	Female	Unknown			FL resident	04/09/20
9,795	Dade	11	Female	Unknown		Yes	FL resident	04/09/20
9,796	Dade	78	Female	Unknown			FL resident	04/09/20
9,797	Dade	67	Female	Unknown			FL resident	04/09/20
9,798	Dade	30	Female	Unknown			FL resident	04/09/20
9,799	Dade	68	Female	Unknown			FL resident	04/09/20
9,800	Dade	39	Male	Unknown			FL resident	04/09/20
9,801	Dade	32	Male	Unknown			FL resident	04/09/20
9,802	Dade	56	Female	Unknown			FL resident	04/09/20
9,803	Dade	34	Female	Unknown			FL resident	04/09/20
9,804	Dade	35	Male	Unknown			FL resident	04/09/20
9,805	Dade	31	Female	Unknown			FL resident	04/09/20
9,806	Dade	28	Female	Unknown			FL resident	04/09/20
9,807	Dade	40	Male	Unknown			FL resident	04/09/20
9,808	Dade	42	Male	Unknown			FL resident	04/09/20
9,809	Dade	41	Female	Unknown			FL resident	04/09/20
9,810	Dade	35	Male	Unknown			FL resident	04/09/20
9,811	Dade	76	Male	Unknown			FL resident	04/09/20
9,812	Dade	50	Male	Unknown			FL resident	04/09/20
9,813	Dade	53	Female	Unknown			FL resident	04/09/20
9,814	Dade	76	Female	Unknown			FL resident	04/09/20
9,815	Dade	25	Male	Unknown			FL resident	04/09/20
9,816	Dade	39	Male	Unknown			FL resident	04/09/20
9,817	Dade	49	Female	Unknown			FL resident	04/09/20
9,818	Dade	57	Female	Unknown			FL resident	04/09/20
9,819	Dade	31	Female	Unknown			FL resident	04/09/20
9,820	Dade	70	Male	Unknown			FL resident	04/09/20
9,821	Dade	81	Male	Unknown			FL resident	04/09/20
9,822	Dade	34	Male	Unknown			FL resident	04/09/20
9,823	Dade	33	Male	Unknown			FL resident	04/09/20
9,824	Dade	51	Male	Unknown			FL resident	04/09/20
9,825	Dade	66	Female	Unknown			FL resident	04/09/20

Coronavirus: line list of cases

Data verified as of Apr 12, 2020 at 10 AM

Data in this report are provisional and subject to change.

Case	County	Age	Gender	Travel related	Travel detail	Contact with a confirmed case	Jurisdiction	Date case counted
9,826	Dade	45	Female	Unknown			FL resident	04/09/20
9,827	Dade	6	Male	Unknown			FL resident	04/09/20
9,828	Dade	67	Male	Unknown			FL resident	04/09/20
9,829	Dade	67	Female	Unknown			FL resident	04/09/20
9,830	Dade	54	Female	Unknown			FL resident	04/09/20
9,831	Dade	43	Female	Unknown			FL resident	04/09/20
9,832	Dade	31	Female	Unknown			FL resident	04/09/20
9,833	Dade	60	Male	Unknown			FL resident	04/09/20
9,834	Dade	33	Male	Unknown			FL resident	04/09/20
9,835	Dade	64	Male	Unknown			FL resident	04/09/20
9,836	Dade	76	Female	Unknown			FL resident	04/09/20
9,837	Dade	33	Male	Unknown			FL resident	04/09/20
9,838	Dade	19	Male	Unknown			FL resident	04/09/20
9,839	Dade	51	Male	Unknown			FL resident	04/09/20
9,840	Dade	3	Male	Unknown			FL resident	04/09/20
9,841	Dade	18	Female	Unknown			FL resident	04/09/20
9,842	Dade	52	Female	Unknown			FL resident	04/09/20
9,843	Dade	38	Male	Unknown			FL resident	04/09/20
9,844	Dade	52	Female	Unknown			FL resident	04/09/20
9,845	Dade	67	Male	Unknown			FL resident	04/09/20
9,846	Dade	50	Male	Unknown			FL resident	04/09/20
9,847	Dade	67	Female	Unknown			FL resident	04/09/20
9,848	Dade	57	Female	Unknown			FL resident	04/09/20
9,849	Dade	46	Female	Unknown			FL resident	04/09/20
9,850	Dade	87	Male	Unknown			FL resident	04/09/20
9,851	Dade	81	Female	Unknown			FL resident	04/10/20
9,852	Dade	50	Female	Unknown			FL resident	04/10/20
9,853	Dade	51	Female	Unknown			FL resident	04/10/20
9,854	Dade	43	Female	Unknown		Yes	FL resident	04/10/20
9,855	Dade	20	Female	Unknown		Yes	FL resident	04/10/20
9,856	Dade	36	Female	Unknown			FL resident	04/10/20
9,857	Dade	44	Female	Unknown			FL resident	04/10/20
9,858	Dade	21	Male	Unknown			FL resident	04/10/20
9,859	Dade	35	Male	Unknown			FL resident	04/10/20
9,860	Dade	65	Female	Unknown			FL resident	04/10/20
9,861	Dade	66	Male	Unknown			FL resident	04/10/20
9,862	Dade	65	Female	Unknown			FL resident	04/10/20
9,863	Dade	22	Female	Unknown			FL resident	04/10/20
9,864	Dade	51	Male	Unknown			FL resident	04/10/20
9,865	Dade	45	Female	Unknown			FL resident	04/10/20
9,866	Dade	36	Male	Unknown			FL resident	04/10/20
9,867	Dade	30	Female	Unknown			FL resident	04/10/20
9,868	Dade	44	Female	Unknown			FL resident	04/10/20
9,869	Dade	73	Female	Unknown			FL resident	04/10/20
9,870	Dade	63	Female	Unknown			FL resident	04/10/20
9,871	Dade	21	Male	Unknown			FL resident	04/10/20
9,872	Dade	28	Male	Unknown			FL resident	04/10/20
9,873	Dade	60	Male	Unknown			FL resident	04/10/20
9,874	Dade	48	Female	Unknown			FL resident	04/10/20
9,875	Dade	76	Female	Unknown			FL resident	04/10/20
9,876	Dade	47	Male	Unknown			FL resident	04/10/20
9,877	Dade	71	Male	Unknown			FL resident	04/10/20
9,878	Dade	22	Female	Unknown			FL resident	04/10/20
9,879	Dade	60	Female	Unknown			FL resident	04/10/20
9,880	Dade	52	Male	Unknown			FL resident	04/10/20
9,881	Dade	47	Female	Unknown			FL resident	04/10/20
9,882	Dade	21	Male	Unknown			FL resident	04/10/20
9,883	Dade	64	Male	Unknown			FL resident	04/10/20
9,884	Dade	50	Male	Unknown			FL resident	04/10/20
9,885	Dade	67	Male	Unknown			FL resident	04/10/20
9,886	Dade	48	Female	Unknown		Yes	FL resident	04/10/20
9,887	Dade	24	Female	Unknown			FL resident	04/10/20

Coronavirus: line list of cases

Data verified as of Apr 12, 2020 at 10 AM

Data in this report are provisional and subject to change.

Case	County	Age	Gender	Travel related	Travel detail	Contact with a confirmed case	Jurisdiction	Date case counted
9,888	Dade	30	Male	Unknown			FL resident	04/10/20
9,889	Dade	21	Female	Unknown			FL resident	04/10/20
9,890	Dade	68	Male	Unknown			FL resident	04/10/20
9,891	Dade	54	Female	Unknown			FL resident	04/10/20
9,892	Dade	33	Male	Unknown			FL resident	04/10/20
9,893	Dade	47	Female	Unknown			FL resident	04/10/20
9,894	Dade	68	Female	Unknown			FL resident	04/10/20
9,895	Dade	39	Male	Unknown			FL resident	04/10/20
9,896	Dade	31	Female	Unknown			FL resident	04/10/20
9,897	Dade	52	Male	Unknown			FL resident	04/10/20
9,898	Dade	47	Female	Unknown			FL resident	04/10/20
9,899	Dade	34	Female	Unknown			FL resident	04/10/20
9,900	Dade	53	Male	Unknown			FL resident	04/10/20
9,901	Dade	91	Male	Unknown			FL resident	04/10/20
9,902	Dade	54	Male	Unknown			FL resident	04/10/20
9,903	Dade	36	Female	Unknown			FL resident	04/10/20
9,904	Dade	56	Female	Unknown			FL resident	04/10/20
9,905	Dade	43	Male	Unknown			FL resident	04/10/20
9,906	Dade	30	Female	Unknown			FL resident	04/10/20
9,907	Dade	56	Male	Unknown			FL resident	04/10/20
9,908	Dade	62	Female	Unknown			FL resident	04/10/20
9,909	Dade	24	Female	Unknown		Yes	FL resident	04/10/20
9,910	Dade	53	Male	Unknown			FL resident	04/10/20
9,911	Dade	46	Female	Unknown			FL resident	04/10/20
9,912	Dade	59	Female	Unknown			FL resident	04/10/20
9,913	Dade	49	Male	Unknown			FL resident	04/10/20
9,914	Dade	52	Male	Unknown			FL resident	04/10/20
9,915	Dade	53	Female	Unknown			FL resident	04/10/20
9,916	Dade	55	Male	Unknown			FL resident	04/10/20
9,917	Dade	55	Male	Unknown			FL resident	04/10/20
9,918	Dade	42	Male	Unknown			FL resident	04/10/20
9,919	Dade	38	Female	Unknown			FL resident	04/10/20
9,920	Dade	67	Female	Unknown			FL resident	04/10/20
9,921	Dade	47	Female	Unknown			FL resident	04/10/20
9,922	Dade	43	Male	Unknown			FL resident	04/10/20
9,923	Dade	39	Male	Unknown			FL resident	04/10/20
9,924	Dade	18	Female	Unknown			FL resident	04/10/20
9,925	Dade	40	Female	Unknown			FL resident	04/10/20
9,926	Dade	38	Female	Unknown			FL resident	04/10/20
9,927	Dade	78	Female	Unknown			FL resident	04/10/20
9,928	Dade	22	Female	Unknown			FL resident	04/10/20
9,929	Dade	49	Female	Unknown			FL resident	04/10/20
9,930	Dade	21	Male	Unknown			FL resident	04/10/20
9,931	Dade	58	Female	Unknown			FL resident	04/10/20
9,932	Dade	50	Female	Unknown			FL resident	04/10/20
9,933	Dade	29	Male	Unknown			FL resident	04/10/20
9,934	Dade	23	Male	Unknown			FL resident	04/10/20
9,935	Dade	18	Male	Unknown			FL resident	04/10/20
9,936	Dade	61	Female	Unknown			FL resident	04/10/20
9,937	Dade	47	Male	Unknown			FL resident	04/10/20
9,938	Dade	67	Female	Unknown			FL resident	04/10/20
9,939	Dade	38	Female	Unknown			FL resident	04/10/20
9,940	Dade	55	Male	Unknown			FL resident	04/10/20
9,941	Dade	44	Male	Unknown			FL resident	04/10/20
9,942	Dade	30	Female	Unknown			FL resident	04/10/20
9,943	Dade	36	Male	Unknown			FL resident	04/10/20
9,944	Dade	21	Female	Unknown			FL resident	04/10/20
9,945	Dade	32	Female	Unknown			FL resident	04/10/20
9,946	Dade	39	Female	Unknown			FL resident	04/10/20
9,947	Dade	44	Male	Unknown			FL resident	04/10/20
9,948	Dade	37	Female	Unknown			FL resident	04/10/20
9,949	Dade	35	Female	Unknown			FL resident	04/10/20

Coronavirus: line list of cases

Data verified as of Apr 12, 2020 at 10 AM

Data in this report are provisional and subject to change.

Case	County	Age	Gender	Travel related	Travel detail	Contact with a confirmed case	Jurisdiction	Date case counted
9,950	Dade	36	Male	Unknown			FL resident	04/10/20
9,951	Dade	26	Male	Unknown			FL resident	04/10/20
9,952	Dade	41	Female	Unknown			FL resident	04/10/20
9,953	Dade	64	Male	Unknown			FL resident	04/10/20
9,954	Dade	61	Female	Unknown			FL resident	04/10/20
9,955	Dade	34	Male	Unknown			FL resident	04/10/20
9,956	Dade	37	Male	Unknown			FL resident	04/10/20
9,957	Dade	54	Female	Unknown			FL resident	04/10/20
9,958	Dade	51	Female	Unknown			FL resident	04/10/20
9,959	Dade	23	Male	Unknown			FL resident	04/10/20
9,960	Dade	40	Female	Unknown			FL resident	04/10/20
9,961	Dade	33	Female	Unknown			FL resident	04/10/20
9,962	Dade	30	Male	Unknown			FL resident	04/10/20
9,963	Dade	40	Male	Unknown			FL resident	04/10/20
9,964	Dade	24	Female	Unknown			FL resident	04/10/20
9,965	Dade	33	Female	Unknown			FL resident	04/10/20
9,966	Dade	19	Male	Unknown			FL resident	04/10/20
9,967	Dade	60	Male	Unknown			FL resident	04/10/20
9,968	Dade	25	Male	Unknown			FL resident	04/10/20
9,969	Dade	61	Male	Unknown			FL resident	04/10/20
9,970	Dade	47	Female	Unknown			FL resident	04/10/20
9,971	Dade	43	Female	Unknown			FL resident	04/10/20
9,972	Dade	30	Female	Unknown			FL resident	04/10/20
9,973	Dade	47	Female	Unknown			FL resident	04/10/20
9,974	Dade	45	Female	Unknown			FL resident	04/10/20
9,975	Dade	76	Female	Unknown			FL resident	04/10/20
9,976	Dade	47	Male	Unknown			FL resident	04/10/20
9,977	Dade	32	Male	Unknown			FL resident	04/10/20
9,978	Dade	45	Female	Unknown			FL resident	04/10/20
9,979	Dade	49	Female	Unknown			FL resident	04/10/20
9,980	Dade	23	Female	Unknown			FL resident	04/10/20
9,981	Dade	55	Female	Unknown			FL resident	04/10/20
9,982	Dade	72	Male	Unknown			FL resident	04/10/20
9,983	Dade	49	Male	Unknown			FL resident	04/10/20
9,984	Dade	84	Male	Unknown			FL resident	04/10/20
9,985	Dade	26	Male	Unknown			FL resident	04/10/20
9,986	Dade	41	Male	Unknown			FL resident	04/10/20
9,987	Dade	25	Female	Unknown			FL resident	04/10/20
9,988	Dade	58	Female	Unknown			FL resident	04/10/20
9,989	Dade	48	Female	Unknown			FL resident	04/10/20
9,990	Dade	22	Female	Unknown			FL resident	04/10/20
9,991	Dade	61	Male	Unknown			FL resident	04/10/20
9,992	Dade	25	Unknown	Unknown			FL resident	04/10/20
9,993	Dade	24	Male	Unknown			FL resident	04/10/20
9,994	Dade	56	Female	Unknown			FL resident	04/10/20
9,995	Dade	40	Unknown	Unknown			FL resident	04/10/20
9,996	Dade	41	Male	Unknown			FL resident	04/10/20
9,997	Dade	66	Female	Unknown			FL resident	04/10/20
9,998	Dade	63	Female	Unknown			FL resident	04/10/20
9,999	Dade	33	Male	Unknown			FL resident	04/10/20
10,000	Dade	66	Female	Unknown			FL resident	04/10/20
10,001	Dade	48	Male	Unknown			FL resident	04/10/20
10,002	Dade	46	Female	Unknown			FL resident	04/10/20
10,003	Dade	74	Male	Unknown			FL resident	04/10/20
10,004	Dade	57	Male	Unknown			FL resident	04/10/20
10,005	Dade	65	Female	Unknown			FL resident	04/10/20
10,006	Dade	41	Male	Unknown			FL resident	04/10/20
10,007	Dade	69	Male	Unknown			FL resident	04/10/20
10,008	Dade	62	Female	Unknown			FL resident	04/10/20
10,009	Dade	49	Female	Unknown			FL resident	04/10/20
10,010	Dade	31	Female	Unknown			FL resident	04/10/20
10,011	Dade	49	Female	Unknown			FL resident	04/10/20

Coronavirus: line list of cases

Data verified as of Apr 12, 2020 at 10 AM

Data in this report are provisional and subject to change.

Case	County	Age	Gender	Travel related	Travel detail	Contact with a confirmed case	Jurisdiction	Date case counted
10,012	Dade	50	Female	Unknown			FL resident	04/10/20
10,013	Dade	53	Female	Unknown			FL resident	04/10/20
10,014	Dade	67	Unknown	Unknown			FL resident	04/10/20
10,015	Dade	25	Female	Unknown			FL resident	04/10/20
10,016	Dade	54	Male	Unknown			FL resident	04/10/20
10,017	Dade	31	Female	Unknown			FL resident	04/10/20
10,018	Dade	50	Male	Unknown			FL resident	04/10/20
10,019	Dade	26	Male	Unknown			FL resident	04/10/20
10,020	Dade	73	Male	Unknown			FL resident	04/10/20
10,021	Dade	63	Female	Unknown			FL resident	04/10/20
10,022	Dade	64	Male	Unknown			FL resident	04/10/20
10,023	Dade	79	Male	Unknown			FL resident	04/10/20
10,024	Dade	63	Female	Unknown			FL resident	04/10/20
10,025	Dade	44	Male	Unknown			FL resident	04/10/20
10,026	Dade	83	Male	Unknown			FL resident	04/10/20
10,027	Dade	48	Female	Unknown			FL resident	04/10/20
10,028	Dade	80	Female	Unknown			FL resident	04/10/20
10,029	Dade	89	Male	Unknown			FL resident	04/10/20
10,030	Dade	76	Female	Unknown			FL resident	04/10/20
10,031	Dade	74	Female	Unknown			FL resident	04/10/20
10,032	Dade	82	Female	Unknown			FL resident	04/10/20
10,033	Dade	36	Female	Unknown			FL resident	04/10/20
10,034	Dade	57	Female	Unknown			FL resident	04/10/20
10,035	Dade	48	Male	Unknown			FL resident	04/10/20
10,036	Dade	40	Male	Unknown			FL resident	04/10/20
10,037	Dade	53	Female	Unknown			FL resident	04/10/20
10,038	Dade	52	Female	Unknown			FL resident	04/10/20
10,039	Dade	49	Male	Unknown			FL resident	04/10/20
10,040	Dade	69	Female	Unknown			FL resident	04/10/20
10,041	Dade	86	Male	Unknown			FL resident	04/10/20
10,042	Dade	57	Male	Unknown			FL resident	04/10/20
10,043	Dade	24	Female	Unknown			FL resident	04/10/20
10,044	Dade	66	Male	Unknown			FL resident	04/10/20
10,045	Dade	42	Female	Unknown			FL resident	04/10/20
10,046	Dade	52	Female	Unknown			FL resident	04/10/20
10,047	Dade	84	Male	Unknown			FL resident	04/10/20
10,048	Dade	72	Male	Unknown			FL resident	04/10/20
10,049	Dade	70	Male	Unknown			FL resident	04/10/20
10,050	Dade	45	Female	Unknown			FL resident	04/10/20
10,051	Dade	41	Female	Unknown			FL resident	04/10/20
10,052	Dade	59	Female	Unknown			FL resident	04/10/20
10,053	Dade	34	Female	Unknown			FL resident	04/10/20
10,054	Dade	34	Female	Unknown			FL resident	04/10/20
10,055	Dade	36	Female	Unknown			FL resident	04/10/20
10,056	Dade	68	Female	Unknown			FL resident	04/10/20
10,057	Dade	54	Male	Unknown			FL resident	04/10/20
10,058	Dade		Male	Unknown			FL resident	04/10/20
10,059	Dade	74	Male	Unknown			FL resident	04/10/20
10,060	Dade	80	Male	Unknown			FL resident	04/10/20
10,061	Dade	23	Male	Unknown			FL resident	04/10/20
10,062	Dade	50	Female	Unknown			FL resident	04/10/20
10,063	Dade	75	Male	Unknown			FL resident	04/10/20
10,064	Dade	64	Female	Unknown			FL resident	04/10/20
10,065	Dade	52	Male	Unknown			FL resident	04/10/20
10,066	Dade	16	Female	Unknown			FL resident	04/10/20
10,067	Dade	40	Female	Unknown			FL resident	04/10/20
10,068	Dade	21	Male	Unknown			FL resident	04/10/20
10,069	Dade	19	Female	Unknown			FL resident	04/10/20
10,070	Dade	52	Male	Unknown			FL resident	04/10/20
10,071	Dade	66	Male	Unknown		Unknown	FL resident	04/10/20
10,072	Dade	47	Male	Unknown			FL resident	04/10/20
10,073	Dade	52	Male	Unknown		No	FL resident	04/10/20

Coronavirus: line list of cases

Data verified as of Apr 12, 2020 at 10 AM

Data in this report are provisional and subject to change.

Case	County	Age	Gender	Travel related	Travel detail	Contact with a confirmed case	Jurisdiction	Date case counted
10,074	Dade	38	Male	Unknown			FL resident	04/10/20
10,075	Dade	51	Male	Unknown			FL resident	04/10/20
10,076	Dade	23	Male	Unknown		Unknown	FL resident	04/10/20
10,077	Dade	52	Male	Unknown			FL resident	04/10/20
10,078	Dade	59	Female	Unknown			FL resident	04/10/20
10,079	Dade	57	Male	Unknown		Yes	FL resident	04/10/20
10,080	Dade	34	Female	Unknown			FL resident	04/10/20
10,081	Dade	64	Female	Unknown			FL resident	04/10/20
10,082	Dade	25	Male	Unknown			FL resident	04/10/20
10,083	Dade	64	Male	Unknown			FL resident	04/10/20
10,084	Dade	52	Female	Unknown			FL resident	04/10/20
10,085	Dade	52	Male	Unknown			FL resident	04/10/20
10,086	Dade	24	Male	Unknown			FL resident	04/10/20
10,087	Dade	54	Female	Unknown			FL resident	04/10/20
10,088	Dade	48	Female	Unknown			FL resident	04/10/20
10,089	Dade	36	Male	Unknown			FL resident	04/10/20
10,090	Dade	27	Female	Unknown			FL resident	04/10/20
10,091	Dade	34	Male	Unknown			FL resident	04/10/20
10,092	Dade	81	Female	Unknown			FL resident	04/10/20
10,093	Dade	38	Female	Unknown			FL resident	04/10/20
10,094	Dade	100	Male	Unknown			FL resident	04/10/20
10,095	Dade	79	Female	Unknown			FL resident	04/10/20
10,096	Dade	33	Female	Unknown			FL resident	04/10/20
10,097	Dade	48	Male	Unknown			FL resident	04/10/20
10,098	Dade	68	Male	Unknown			FL resident	04/10/20
10,099	Dade	55	Male	Unknown			FL resident	04/10/20
10,100	Dade	54	Male	Unknown			FL resident	04/10/20
10,101	Dade	40	Female	Unknown			FL resident	04/10/20
10,102	Dade	78	Male	Unknown			FL resident	04/10/20
10,103	Dade	24	Female	Unknown			FL resident	04/10/20
10,104	Dade	42	Male	Unknown			FL resident	04/10/20
10,105	Dade	71	Female	Unknown			FL resident	04/10/20
10,106	Dade	71	Male	Unknown			FL resident	04/10/20
10,107	Dade	50	Male	Unknown			FL resident	04/10/20
10,108	Dade	25	Male	Unknown			FL resident	04/10/20
10,109	Dade	47	Female	Unknown			FL resident	04/10/20
10,110	Dade	59	Female	Unknown			FL resident	04/10/20
10,111	Dade	57	Male	Unknown			FL resident	04/10/20
10,112	Dade	74	Female	Unknown			FL resident	04/10/20
10,113	Dade	52	Male	Unknown			FL resident	04/10/20
10,114	Dade	50	Male	Unknown			FL resident	04/10/20
10,115	Dade	59	Female	Unknown			FL resident	04/10/20
10,116	Dade	43	Female	Unknown			FL resident	04/10/20
10,117	Dade	47	Female	Unknown			FL resident	04/10/20
10,118	Dade	51	Female	Unknown			FL resident	04/10/20
10,119	Dade	31	Male	Unknown			FL resident	04/10/20
10,120	Dade	32	Male	Unknown			FL resident	04/10/20
10,121	Dade	41	Female	Unknown			FL resident	04/10/20
10,122	Dade	25	Female	Unknown			FL resident	04/10/20
10,123	Dade	70	Male	Unknown			FL resident	04/10/20
10,124	Dade	23	Male	Unknown			FL resident	04/10/20
10,125	Dade	31	Male	Unknown			FL resident	04/10/20
10,126	Dade	40	Female	Unknown			FL resident	04/10/20
10,127	Dade	29	Male	Unknown			FL resident	04/10/20
10,128	Dade	59	Male	Unknown			FL resident	04/10/20
10,129	Dade	34	Female	Unknown			FL resident	04/10/20
10,130	Dade	39	Female	Unknown			FL resident	04/10/20
10,131	Dade	81	Male	Unknown			FL resident	04/10/20
10,132	Dade	56	Male	Unknown			FL resident	04/10/20
10,133	Dade	59	Male	Unknown			FL resident	04/10/20
10,134	Dade	53	Male	Unknown			FL resident	04/10/20
10,135	Dade	52	Female	Unknown			FL resident	04/10/20

Coronavirus: line list of cases

Data verified as of Apr 12, 2020 at 10 AM

Data in this report are provisional and subject to change.

Case	County	Age	Gender	Travel related	Travel detail	Contact with a confirmed case	Jurisdiction	Date case counted
10,136	Dade	41	Female	Unknown			FL resident	04/10/20
10,137	Dade	75	Male	Unknown			FL resident	04/10/20
10,138	Dade	28	Female	Unknown			FL resident	04/10/20
10,139	Dade	55	Female	Unknown			FL resident	04/10/20
10,140	Dade	62	Male	Unknown			FL resident	04/10/20
10,141	Dade	49	Female	Unknown			FL resident	04/10/20
10,142	Dade	84	Male	Unknown			FL resident	04/10/20
10,143	Dade	53	Male	Unknown			FL resident	04/10/20
10,144	Dade	45	Male	Unknown			FL resident	04/10/20
10,145	Dade	31	Male	Unknown			FL resident	04/10/20
10,146	Dade	41	Male	Unknown			FL resident	04/10/20
10,147	Dade	44	Male	Unknown			FL resident	04/10/20
10,148	Dade	58	Male	Unknown			FL resident	04/10/20
10,149	Dade	67	Male	Unknown			FL resident	04/10/20
10,150	Dade	54	Male	Unknown			FL resident	04/10/20
10,151	Dade	55	Male	Unknown			FL resident	04/10/20
10,152	Dade	43	Male	Unknown			FL resident	04/10/20
10,153	Dade	65	Male	Unknown			FL resident	04/10/20
10,154	Dade	48	Male	Unknown			FL resident	04/10/20
10,155	Dade	73	Female	Unknown			FL resident	04/10/20
10,156	Dade	40	Male	Unknown			FL resident	04/10/20
10,157	Dade	54	Female	Unknown		Yes	FL resident	04/10/20
10,158	Dade	71	Male	Unknown			FL resident	04/10/20
10,159	Dade	23	Female	Unknown			FL resident	04/10/20
10,160	Dade	49	Male	Unknown			FL resident	04/10/20
10,161	Dade	62	Male	Unknown			FL resident	04/10/20
10,162	Dade	19	Male	Unknown			FL resident	04/10/20
10,163	Dade	30	Male	Unknown			FL resident	04/10/20
10,164	Dade	33	Female	Unknown			FL resident	04/10/20
10,165	Dade	51	Female	Unknown			FL resident	04/10/20
10,166	Dade	43	Male	Unknown			FL resident	04/10/20
10,167	Dade	29	Male	Unknown			FL resident	04/10/20
10,168	Dade	52	Male	Unknown			FL resident	04/10/20
10,169	Dade	55	Female	Unknown			FL resident	04/10/20
10,170	Dade	85	Female	Unknown			FL resident	04/10/20
10,171	Dade	47	Male	Unknown			FL resident	04/10/20
10,172	Dade	58	Male	Unknown			FL resident	04/10/20
10,173	Dade	65	Female	Unknown			FL resident	04/10/20
10,174	Dade	49	Male	Unknown			FL resident	04/10/20
10,175	Dade	42	Male	Unknown		Yes	FL resident	04/10/20
10,176	Dade	62	Female	Unknown			FL resident	04/10/20
10,177	Dade	71	Male	Unknown			FL resident	04/10/20
10,178	Dade	77	Male	Unknown			FL resident	04/10/20
10,179	Dade	56	Male	Unknown			FL resident	04/10/20
10,180	Dade	33	Female	Unknown			FL resident	04/10/20
10,181	Dade	86	Male	Unknown			FL resident	04/10/20
10,182	Dade	28	Female	Unknown			FL resident	04/10/20
10,183	Dade	0	Female	Unknown			FL resident	04/10/20
10,184	Dade	47	Female	Unknown			FL resident	04/10/20
10,185	Dade	40	Male	Unknown			FL resident	04/10/20
10,186	Dade	46	Female	Unknown			FL resident	04/10/20
10,187	Dade	43	Male	Unknown			FL resident	04/10/20
10,188	Dade	64	Female	Unknown			FL resident	04/10/20
10,189	Dade	89	Female	Unknown			FL resident	04/10/20
10,190	Dade	51	Female	Unknown			FL resident	04/10/20
10,191	Dade	53	Male	Unknown			FL resident	04/10/20
10,192	Dade	90	Female	Unknown			FL resident	04/10/20
10,193	Dade	85	Female	Unknown			FL resident	04/10/20
10,194	Dade	92	Male	Unknown			FL resident	04/10/20
10,195	Dade	76	Female	Unknown			FL resident	04/10/20
10,196	Dade	57	Female	Unknown			FL resident	04/10/20
10,197	Dade	46	Female	Unknown			FL resident	04/10/20

Coronavirus: line list of cases

Data verified as of Apr 12, 2020 at 10 AM

Data in this report are provisional and subject to change.

Case	County	Age	Gender	Travel related	Travel detail	Contact with a confirmed case	Jurisdiction	Date case counted
10,198	Dade	66	Female	Unknown			FL resident	04/10/20
10,199	Dade	65	Male	Unknown			FL resident	04/10/20
10,200	Dade	81	Male	Unknown			FL resident	04/10/20
10,201	Dade	50	Female	Unknown			FL resident	04/10/20
10,202	Dade	25	Male	Unknown			FL resident	04/10/20
10,203	Dade	55	Male	Unknown			FL resident	04/10/20
10,204	Dade	55	Male	Unknown			FL resident	04/10/20
10,205	Dade	12	Female	No		Yes	FL resident	04/10/20
10,206	Dade	38	Female	Unknown			FL resident	04/10/20
10,207	Dade	64	Unknown	Unknown			FL resident	04/10/20
10,208	Dade	16	Male	Unknown			FL resident	04/10/20
10,209	Dade	45	Male	Unknown			FL resident	04/10/20
10,210	Dade	63	Male	Unknown			FL resident	04/10/20
10,211	Dade	37	Male	Unknown			FL resident	04/10/20
10,212	Dade	31	Female	Unknown			FL resident	04/10/20
10,213	Dade	50	Female	Unknown			FL resident	04/10/20
10,214	Dade	70	Female	Unknown			FL resident	04/10/20
10,215	Dade	50	Female	Unknown			FL resident	04/10/20
10,216	Dade	57	Male	Unknown			FL resident	04/10/20
10,217	Dade	17	Female	Unknown			FL resident	04/10/20
10,218	Dade	30	Male	Unknown			FL resident	04/10/20
10,219	Dade	36	Male	Unknown			FL resident	04/10/20
10,220	Dade	25	Male	Unknown			FL resident	04/10/20
10,221	Dade	55	Female	Unknown			FL resident	04/10/20
10,222	Dade	63	Female	Unknown			FL resident	04/10/20
10,223	Dade	55	Female	Unknown			FL resident	04/10/20
10,224	Dade	53	Male	Unknown			FL resident	04/10/20
10,225	Dade	50	Male	Unknown			FL resident	04/10/20
10,226	Dade	1	Female	Unknown			FL resident	04/10/20
10,227	Dade	59	Female	Unknown			FL resident	04/10/20
10,228	Dade	73	Female	Unknown			FL resident	04/10/20
10,229	Dade	53	Female	Unknown			FL resident	04/10/20
10,230	Dade	41	Male	Unknown			FL resident	04/10/20
10,231	Dade	88	Male	Unknown			FL resident	04/10/20
10,232	Dade	59	Male	Unknown			FL resident	04/10/20
10,233	Dade	71	Female	Unknown			FL resident	04/10/20
10,234	Dade	22	Male	Unknown			FL resident	04/10/20
10,235	Dade	85	Female	Unknown			FL resident	04/10/20
10,236	Dade	22	Male	Unknown			FL resident	04/10/20
10,237	Dade	64	Male	Unknown			FL resident	04/10/20
10,238	Dade	57	Female	Unknown			FL resident	04/10/20
10,239	Dade	67	Female	Unknown			FL resident	04/10/20
10,240	Dade	61	Female	Unknown			FL resident	04/10/20
10,241	Dade	57	Female	Unknown			FL resident	04/10/20
10,242	Dade	89	Female	Unknown			FL resident	04/10/20
10,243	Dade	44	Female	Unknown			FL resident	04/10/20
10,244	Dade	45	Female	Unknown			FL resident	04/10/20
10,245	Dade	63	Female	Unknown			FL resident	04/10/20
10,246	Dade	25	Female	Unknown			FL resident	04/10/20
10,247	Dade	26	Female	Unknown			FL resident	04/10/20
10,248	Dade	59	Female	Unknown			FL resident	04/10/20
10,249	Dade	45	Female	Unknown			FL resident	04/10/20
10,250	Dade	19	Male	Unknown			FL resident	04/10/20
10,251	Dade	97	Female	Unknown			FL resident	04/10/20
10,252	Dade	64	Male	Unknown			FL resident	04/10/20
10,253	Dade	57	Male	Unknown			FL resident	04/10/20
10,254	Dade	32	Male	Unknown			FL resident	04/10/20
10,255	Dade	67	Female	Unknown			FL resident	04/10/20
10,256	Dade	62	Male	Unknown			FL resident	04/10/20
10,257	Dade	53	Female	Unknown			FL resident	04/10/20
10,258	Dade	73	Female	Unknown			FL resident	04/10/20
10,259	Dade	46	Female	Unknown			FL resident	04/10/20

Coronavirus: line list of cases

Data verified as of Apr 12, 2020 at 10 AM

Data in this report are provisional and subject to change.

Case	County	Age	Gender	Travel related	Travel detail	Contact with a confirmed case	Jurisdiction	Date case counted
10,260	Dade	24	Female	Unknown			FL resident	04/10/20
10,261	Dade	26	Female	Unknown			FL resident	04/10/20
10,262	Dade	87	Female	Unknown			FL resident	04/10/20
10,263	Dade	43	Female	Unknown			FL resident	04/10/20
10,264	Dade	45	Male	Unknown			FL resident	04/10/20
10,265	Dade	31	Male	Unknown			FL resident	04/10/20
10,266	Dade	17	Male	Unknown			FL resident	04/10/20
10,267	Dade	18	Female	Unknown			FL resident	04/10/20
10,268	Dade	61	Female	Unknown			FL resident	04/10/20
10,269	Dade	33	Male	Unknown			FL resident	04/10/20
10,270	Dade	42	Male	Unknown			FL resident	04/10/20
10,271	Dade	37	Male	Unknown			FL resident	04/10/20
10,272	Dade	60	Female	Unknown			FL resident	04/10/20
10,273	Dade	44	Female	Unknown			FL resident	04/10/20
10,274	Dade	31	Male	Unknown			FL resident	04/10/20
10,275	Dade	23	Male	Unknown			FL resident	04/10/20
10,276	Dade	34	Female	Unknown			FL resident	04/10/20
10,277	Dade	46	Female	Unknown			FL resident	04/10/20
10,278	Dade	54	Female	Unknown			FL resident	04/10/20
10,279	Dade	27	Female	Unknown			FL resident	04/10/20
10,280	Dade	23	Female	Unknown			FL resident	04/10/20
10,281	Dade	52	Male	Unknown			FL resident	04/10/20
10,282	Dade	31	Female	Unknown			FL resident	04/10/20
10,283	Dade	66	Male	Unknown			FL resident	04/10/20
10,284	Dade	53	Female	Unknown			FL resident	04/10/20
10,285	Dade	67	Male	Unknown			FL resident	04/10/20
10,286	Dade	56	Female	Unknown			FL resident	04/10/20
10,287	Dade	88	Male	Unknown			FL resident	04/10/20
10,288	Dade	87	Female	Unknown			FL resident	04/10/20
10,289	Dade	70	Male	Unknown			FL resident	04/10/20
10,290	Dade	32	Male	Unknown			FL resident	04/10/20
10,291	Dade	55	Female	Unknown			FL resident	04/11/20
10,292	Dade	43	Female	Unknown			FL resident	04/11/20
10,293	Dade	23	Male	Unknown			FL resident	04/11/20
10,294	Dade	82	Male	Unknown			FL resident	04/11/20
10,295	Dade	82	Male	Unknown			FL resident	04/11/20
10,296	Dade	22	Female	Unknown			FL resident	04/11/20
10,297	Dade	27	Male	Unknown			FL resident	04/11/20
10,298	Dade	51	Female	Unknown			FL resident	04/11/20
10,299	Dade	48	Male	Unknown			FL resident	04/11/20
10,300	Dade	41	Male	Unknown			FL resident	04/11/20
10,301	Dade	24	Male	Unknown			FL resident	04/11/20
10,302	Dade	38	Female	Unknown			FL resident	04/11/20
10,303	Dade	21	Female	Unknown			FL resident	04/11/20
10,304	Dade	30	Female	Unknown			FL resident	04/11/20
10,305	Dade	54	Female	Unknown			FL resident	04/11/20
10,306	Dade	21	Male	Unknown			FL resident	04/11/20
10,307	Dade	78	Female	Unknown			FL resident	04/11/20
10,308	Dade	52	Female	Unknown			FL resident	04/11/20
10,309	Dade	30	Female	Unknown			FL resident	04/11/20
10,310	Dade	36	Female	Unknown			FL resident	04/11/20
10,311	Dade	49	Female	Unknown			FL resident	04/11/20
10,312	Dade	36	Female	Unknown			FL resident	04/11/20
10,313	Dade	10	Female	Unknown			FL resident	04/11/20
10,314	Dade	40	Male	Unknown			FL resident	04/11/20
10,315	Dade	26	Female	Unknown			FL resident	04/11/20
10,316	Dade	56	Male	Unknown			FL resident	04/11/20
10,317	Dade	19	Female	Unknown			FL resident	04/11/20
10,318	Dade	53	Female	Unknown			FL resident	04/11/20
10,319	Dade	49	Male	Unknown			FL resident	04/11/20
10,320	Dade	58	Female	Unknown			FL resident	04/11/20
10,321	Dade	59	Female	Unknown			FL resident	04/11/20

Coronavirus: line list of cases

Data verified as of Apr 12, 2020 at 10 AM

Data in this report are provisional and subject to change.

Case	County	Age	Gender	Travel related	Travel detail	Contact with a confirmed case	Jurisdiction	Date case counted
10,322	Dade	19	Female	Unknown			FL resident	04/11/20
10,323	Dade	41	Female	Unknown			FL resident	04/11/20
10,324	Dade	38	Female	Unknown			FL resident	04/11/20
10,325	Dade	70	Female	Unknown			FL resident	04/11/20
10,326	Dade	32	Male	Unknown			FL resident	04/11/20
10,327	Dade	54	Male	Unknown			FL resident	04/11/20
10,328	Dade	39	Male	Unknown			FL resident	04/11/20
10,329	Dade	56	Male	Unknown			FL resident	04/11/20
10,330	Dade	31	Male	Unknown			FL resident	04/11/20
10,331	Dade	27	Female	Unknown			FL resident	04/11/20
10,332	Dade	29	Female	Unknown			FL resident	04/11/20
10,333	Dade	55	Male	Unknown			FL resident	04/11/20
10,334	Dade	52	Male	Unknown			FL resident	04/11/20
10,335	Dade	56	Female	Unknown			FL resident	04/11/20
10,336	Dade	37	Male	Unknown			FL resident	04/11/20
10,337	Dade	34	Male	Unknown			FL resident	04/11/20
10,338	Dade	79	Female	Unknown			FL resident	04/11/20
10,339	Dade	88	Male	Unknown			FL resident	04/11/20
10,340	Dade	61	Male	Unknown			FL resident	04/11/20
10,341	Dade	61	Male	Unknown			FL resident	04/11/20
10,342	Dade	52	Male	Unknown			FL resident	04/11/20
10,343	Dade	42	Male	Unknown			FL resident	04/11/20
10,344	Dade	50	Male	Unknown			FL resident	04/11/20
10,345	Dade	53	Male	Unknown			FL resident	04/11/20
10,346	Dade	40	Female	Unknown			FL resident	04/11/20
10,347	Dade	46	Female	Unknown			FL resident	04/11/20
10,348	Dade	34	Female	Unknown			FL resident	04/11/20
10,349	Dade	79	Female	Unknown			FL resident	04/11/20
10,350	Dade	30	Male	Unknown			FL resident	04/11/20
10,351	Dade	51	Female	Unknown			FL resident	04/11/20
10,352	Dade	67	Female	Unknown			FL resident	04/11/20
10,353	Dade	23	Female	Unknown			FL resident	04/11/20
10,354	Dade	30	Female	Unknown			FL resident	04/11/20
10,355	Dade	77	Female	Unknown			FL resident	04/11/20
10,356	Dade	65	Male	Unknown			FL resident	04/11/20
10,357	Dade	27	Male	Unknown			FL resident	04/11/20
10,358	Dade	31	Female	Unknown			FL resident	04/11/20
10,359	Dade	26	Female	Unknown			FL resident	04/11/20
10,360	Dade	50	Female	Unknown			FL resident	04/11/20
10,361	Dade	74	Male	Unknown			FL resident	04/11/20
10,362	Dade	58	Male	Unknown			FL resident	04/11/20
10,363	Dade	45	Male	Unknown			FL resident	04/11/20
10,364	Dade	45	Male	Unknown			FL resident	04/11/20
10,365	Dade	49	Female	Unknown			FL resident	04/11/20
10,366	Dade	45	Female	Unknown			FL resident	04/11/20
10,367	Dade	59	Female	Unknown			FL resident	04/11/20
10,368	Dade	68	Female	Unknown			FL resident	04/11/20
10,369	Dade	66	Female	Unknown			FL resident	04/11/20
10,370	Dade	26	Female	Unknown			FL resident	04/11/20
10,371	Dade	40	Male	Unknown			FL resident	04/11/20
10,372	Dade	64	Male	Unknown			FL resident	04/11/20
10,373	Dade	46	Unknown	Unknown			FL resident	04/11/20
10,374	Dade	26	Male	Unknown			FL resident	04/11/20
10,375	Dade	29	Male	Unknown			FL resident	04/11/20
10,376	Dade	59	Female	Unknown			FL resident	04/11/20
10,377	Dade	54	Female	Unknown			FL resident	04/11/20
10,378	Dade	64	Female	Unknown			FL resident	04/11/20
10,379	Dade	76	Male	Unknown			FL resident	04/11/20
10,380	Dade	32	Female	Unknown			FL resident	04/11/20
10,381	Dade	56	Female	Unknown			FL resident	04/11/20
10,382	Dade	47	Female	Unknown			FL resident	04/11/20
10,383	Dade	55	Male	Unknown			FL resident	04/11/20

Coronavirus: line list of cases

Data verified as of Apr 12, 2020 at 10 AM

Data in this report are provisional and subject to change.

Case	County	Age	Gender	Travel related	Travel detail	Contact with a confirmed case	Jurisdiction	Date case counted
10,384	Dade	66	Female	Unknown			FL resident	04/11/20
10,385	Dade	26	Male	Unknown			FL resident	04/11/20
10,386	Dade	58	Female	Unknown			FL resident	04/11/20
10,387	Dade	58	Male	Unknown			FL resident	04/11/20
10,388	Dade	72	Male	Unknown			FL resident	04/11/20
10,389	Dade	91	Unknown	Unknown			FL resident	04/11/20
10,390	Dade	46	Female	Unknown			FL resident	04/11/20
10,391	Dade	42	Female	Unknown			FL resident	04/11/20
10,392	Dade	30	Female	Unknown			FL resident	04/11/20
10,393	Dade	55	Unknown	Unknown			FL resident	04/11/20
10,394	Dade	48	Female	Unknown			FL resident	04/11/20
10,395	Dade	56	Male	Unknown			FL resident	04/11/20
10,396	Dade	58	Female	Unknown			FL resident	04/11/20
10,397	Dade	60	Female	Unknown			FL resident	04/11/20
10,398	Dade	40	Male	Unknown			FL resident	04/11/20
10,399	Dade	58	Male	Unknown			FL resident	04/11/20
10,400	Dade	64	Male	Unknown			FL resident	04/11/20
10,401	Dade	90	Male	Unknown			FL resident	04/11/20
10,402	Dade	24	Female	Unknown			FL resident	04/11/20
10,403	Dade	49	Female	Unknown		Yes	FL resident	04/11/20
10,404	Dade	44	Female	Unknown			FL resident	04/11/20
10,405	Dade	94	Male	No		Unknown	FL resident	04/11/20
10,406	Dade	61	Male	Unknown			FL resident	04/11/20
10,407	Dade	60	Male	Unknown			FL resident	04/11/20
10,408	Dade	37	Male	Unknown			FL resident	04/11/20
10,409	Dade	35	Male	Yes	NY	Yes	FL resident	04/11/20
10,410	Dade	57	Unknown	No			FL resident	04/11/20
10,411	Dade	57	Male	Unknown			FL resident	04/11/20
10,412	Dade	36	Female	Yes	NY	Yes	FL resident	04/11/20
10,413	Dade	48	Female	Unknown			FL resident	04/11/20
10,414	Dade	29	Female	Unknown			FL resident	04/11/20
10,415	Dade	57	Female	Unknown			FL resident	04/11/20
10,416	Dade	2	Female	Unknown			FL resident	04/11/20
10,417	Dade	56	Female	Unknown			FL resident	04/11/20
10,418	Dade	86	Male	Unknown			FL resident	04/11/20
10,419	Dade	53	Female	Unknown			FL resident	04/11/20
10,420	Dade	36	Male	Unknown			FL resident	04/11/20
10,421	Dade	46	Female	Unknown			FL resident	04/11/20
10,422	Dade	60	Male	Unknown			FL resident	04/11/20
10,423	Dade	14	Female	Unknown			FL resident	04/11/20
10,424	Dade	71	Female	Unknown			FL resident	04/11/20
10,425	Dade	53	Male	Unknown			FL resident	04/11/20
10,426	Dade	42	Female	Unknown			FL resident	04/11/20
10,427	Dade	69	Female	Unknown			FL resident	04/11/20
10,428	Dade	62	Female	Unknown			FL resident	04/11/20
10,429	Dade	59	Male	Unknown			FL resident	04/11/20
10,430	Dade	83	Male	Unknown			FL resident	04/11/20
10,431	Dade	68	Male	Unknown			FL resident	04/11/20
10,432	Dade	59	Female	Unknown			FL resident	04/11/20
10,433	Dade	75	Female	Unknown			FL resident	04/11/20
10,434	Dade	55	Female	Unknown			FL resident	04/11/20
10,435	Dade	41	Male	Unknown			FL resident	04/11/20
10,436	Dade	43	Female	Unknown			FL resident	04/11/20
10,437	Dade	7	Male	Unknown			FL resident	04/11/20
10,438	Dade	41	Female	Unknown			FL resident	04/11/20
10,439	Dade	55	Male	Unknown			FL resident	04/11/20
10,440	Dade	13	Male	Unknown			FL resident	04/11/20
10,441	Dade	47	Female	Unknown			FL resident	04/11/20
10,442	Dade	64	Male	Unknown			FL resident	04/11/20
10,443	Dade	49	Female	Unknown			FL resident	04/11/20
10,444	Dade	28	Female	Unknown			FL resident	04/11/20
10,445	Dade	68	Female	Unknown			FL resident	04/11/20

Coronavirus: line list of cases

Data verified as of Apr 12, 2020 at 10 AM

Data in this report are provisional and subject to change.

Case	County	Age	Gender	Travel related	Travel detail	Contact with a confirmed case	Jurisdiction	Date case counted
10,446	Dade	28	Male	Unknown			FL resident	04/11/20
10,447	Dade	47	Male	Unknown			FL resident	04/11/20
10,448	Dade	48	Male	Unknown			FL resident	04/11/20
10,449	Dade	26	Female	Unknown			FL resident	04/11/20
10,450	Dade	58	Male	Unknown			FL resident	04/11/20
10,451	Dade	47	Female	Unknown			FL resident	04/11/20
10,452	Dade	53	Male	Unknown			FL resident	04/11/20
10,453	Dade	73	Male	Unknown			FL resident	04/11/20
10,454	Dade	53	Male	Unknown			FL resident	04/11/20
10,455	Dade	62	Male	Unknown			FL resident	04/11/20
10,456	Dade	66	Male	Unknown			FL resident	04/11/20
10,457	Dade	49	Male	Unknown			FL resident	04/11/20
10,458	Dade	89	Male	Unknown			FL resident	04/11/20
10,459	Dade	66	Male	Unknown			FL resident	04/11/20
10,460	Dade	41	Female	Unknown			FL resident	04/11/20
10,461	Dade	72	Female	Unknown			FL resident	04/11/20
10,462	Dade	69	Female	Unknown			FL resident	04/11/20
10,463	Dade	32	Female	Unknown			FL resident	04/11/20
10,464	Dade	66	Male	Unknown			FL resident	04/11/20
10,465	Dade	58	Female	Unknown			FL resident	04/11/20
10,466	Dade	63	Male	Unknown			FL resident	04/11/20
10,467	Dade	65	Female	Unknown			FL resident	04/11/20
10,468	Dade	95	Female	Unknown			FL resident	04/11/20
10,469	Dade	39	Female	Unknown			FL resident	04/11/20
10,470	Dade	80	Female	Unknown			FL resident	04/11/20
10,471	Dade	77	Male	Unknown			FL resident	04/11/20
10,472	Dade	55	Female	Unknown			FL resident	04/11/20
10,473	Dade	63	Male	Unknown			FL resident	04/11/20
10,474	Dade	64	Male	Unknown			FL resident	04/11/20
10,475	Dade	92	Female	Unknown			FL resident	04/11/20
10,476	Dade	58	Male	Unknown			FL resident	04/11/20
10,477	Dade	41	Female	Unknown			FL resident	04/11/20
10,478	Dade	13	Male	Unknown			FL resident	04/11/20
10,479	Dade	71	Female	Unknown			FL resident	04/11/20
10,480	Dade	53	Female	Unknown			FL resident	04/11/20
10,481	Dade	27	Male	Unknown			FL resident	04/11/20
10,482	Dade	88	Female	Unknown			FL resident	04/11/20
10,483	Dade	42	Female	Unknown			FL resident	04/11/20
10,484	Dade	51	Male	Unknown			FL resident	04/11/20
10,485	Dade	67	Female	Unknown			FL resident	04/11/20
10,486	Dade	72	Male	Unknown			FL resident	04/11/20
10,487	Dade	38	Male	Unknown			FL resident	04/11/20
10,488	Dade	75	Male	Unknown			FL resident	04/11/20
10,489	Dade	53	Male	Unknown			FL resident	04/11/20
10,490	Dade	99	Female	Unknown			FL resident	04/11/20
10,491	Dade	84	Female	Unknown			FL resident	04/11/20
10,492	Dade	99	Female	Unknown			FL resident	04/11/20
10,493	Dade	86	Female	Unknown			FL resident	04/11/20
10,494	Dade	65	Male	Unknown			FL resident	04/11/20
10,495	Dade	34	Male	Unknown			FL resident	04/11/20
10,496	Dade	69	Male	Unknown			FL resident	04/11/20
10,497	Dade	54	Female	Unknown			FL resident	04/11/20
10,498	Dade	54	Female	Unknown			FL resident	04/11/20
10,499	Dade	28	Female	Unknown			FL resident	04/11/20
10,500	Dade	51	Male	Unknown			FL resident	04/11/20
10,501	Dade	59	Male	Unknown			FL resident	04/11/20
10,502	Dade	60	Male	Unknown			FL resident	04/11/20
10,503	Dade	72	Female	Unknown			FL resident	04/11/20
10,504	Dade	53	Female	Unknown			FL resident	04/11/20
10,505	Dade	44	Male	Unknown			FL resident	04/11/20
10,506	Dade	59	Female	Unknown			FL resident	04/11/20
10,507	Dade	65	Female	Unknown			FL resident	04/11/20

Coronavirus: line list of cases

Data verified as of Apr 12, 2020 at 10 AM

Data in this report are provisional and subject to change.

Case	County	Age	Gender	Travel related	Travel detail	Contact with a confirmed case	Jurisdiction	Date case counted
10,508	Dade	52	Male	Unknown			FL resident	04/11/20
10,509	Dade	76	Female	Unknown			FL resident	04/11/20
10,510	Dade	58	Female	Unknown			FL resident	04/11/20
10,511	Dade	52	Female	Unknown			FL resident	04/11/20
10,512	Dade	40	Female	Unknown			FL resident	04/11/20
10,513	Dade	48	Female	Unknown			FL resident	04/11/20
10,514	Dade	20	Male	Unknown			FL resident	04/11/20
10,515	Dade	53	Female	Unknown			FL resident	04/11/20
10,516	Dade	58	Male	Unknown			FL resident	04/11/20
10,517	Dade	52	Male	Unknown			FL resident	04/11/20
10,518	Dade	73	Male	Unknown			FL resident	04/11/20
10,519	Dade	35	Female	Unknown			FL resident	04/11/20
10,520	Dade	55	Male	Unknown			FL resident	04/11/20
10,521	Dade	60	Male	Unknown			FL resident	04/11/20
10,522	Dade	64	Female	Unknown			FL resident	04/11/20
10,523	Dade	44	Female	Unknown			FL resident	04/11/20
10,524	Dade	46	Male	Unknown			FL resident	04/11/20
10,525	Dade	76	Male	Unknown			FL resident	04/11/20
10,526	Dade	43	Female	Unknown			FL resident	04/11/20
10,527	Dade	46	Female	Unknown			FL resident	04/11/20
10,528	Dade	47	Male	Unknown			FL resident	04/11/20
10,529	Dade	65	Female	Unknown			FL resident	04/11/20
10,530	Dade	27	Female	Unknown			FL resident	04/11/20
10,531	Dade	29	Male	Unknown			FL resident	04/11/20
10,532	Dade	48	Male	Unknown			FL resident	04/11/20
10,533	Dade	25	Male	Unknown			FL resident	04/11/20
10,534	Dade	61	Male	Unknown			FL resident	04/11/20
10,535	Dade	65	Female	Unknown			FL resident	04/11/20
10,536	Dade	75	Female	Unknown			FL resident	04/11/20
10,537	Dade	51	Female	Unknown			FL resident	04/11/20
10,538	Dade	29	Male	Unknown			FL resident	04/11/20
10,539	Dade	49	Female	Unknown			FL resident	04/11/20
10,540	Dade	23	Male	Unknown			FL resident	04/11/20
10,541	Dade	23	Female	Unknown			FL resident	04/11/20
10,542	Dade	37	Male	Unknown			FL resident	04/11/20
10,543	Dade	57	Male	Unknown			FL resident	04/11/20
10,544	Dade	59	Male	Unknown			FL resident	04/11/20
10,545	Dade	57	Female	Unknown			FL resident	04/11/20
10,546	Dade	35	Male	Unknown			FL resident	04/11/20
10,547	Dade	54	Male	Unknown			FL resident	04/11/20
10,548	Dade	54	Male	Unknown			FL resident	04/11/20
10,549	Dade	40	Female	Unknown			FL resident	04/11/20
10,550	Dade	47	Female	Unknown			FL resident	04/11/20
10,551	Dade	46	Female	Unknown			FL resident	04/11/20
10,552	Dade	58	Male	Unknown			FL resident	04/11/20
10,553	Dade	71	Male	Unknown			FL resident	04/11/20
10,554	Dade	75	Female	Unknown			FL resident	04/11/20
10,555	Dade	43	Female	Unknown			FL resident	04/11/20
10,556	Dade	60	Male	Unknown			FL resident	04/11/20
10,557	Dade	38	Female	Unknown			FL resident	04/11/20
10,558	Dade	52	Male	Unknown			FL resident	04/11/20
10,559	Dade	23	Female	Unknown			FL resident	04/11/20
10,560	Dade	27	Male	Unknown			FL resident	04/11/20
10,561	Dade	51	Male	Unknown			FL resident	04/11/20
10,562	Dade	32	Male	Unknown			FL resident	04/11/20
10,563	Dade	44	Male	Unknown			FL resident	04/11/20
10,564	Dade	60	Male	Unknown			FL resident	04/11/20
10,565	Dade	71	Male	Unknown			FL resident	04/11/20
10,566	Dade	54	Male	Unknown			FL resident	04/11/20
10,567	Dade	45	Male	Unknown			FL resident	04/11/20
10,568	Dade	65	Male	Unknown			FL resident	04/11/20
10,569	Dade	51	Male	Unknown			FL resident	04/11/20

Coronavirus: line list of cases

Data verified as of Apr 12, 2020 at 10 AM

Data in this report are provisional and subject to change.

Case	County	Age	Gender	Travel related	Travel detail	Contact with a confirmed case	Jurisdiction	Date case counted
10,570	Dade	79	Female	Unknown			FL resident	04/11/20
10,571	Dade	38	Male	Unknown			FL resident	04/11/20
10,572	Dade	82	Female	Unknown			FL resident	04/11/20
10,573	Dade	77	Male	Unknown			FL resident	04/11/20
10,574	Dade	26	Male	Unknown			FL resident	04/11/20
10,575	Dade	46	Male	Unknown			FL resident	04/11/20
10,576	Dade	28	Male	Unknown			FL resident	04/11/20
10,577	Dade	30	Female	Unknown			FL resident	04/11/20
10,578	Dade	44	Male	Unknown			FL resident	04/11/20
10,579	Dade	65	Male	Unknown			FL resident	04/11/20
10,580	Dade	47	Female	Unknown			FL resident	04/11/20
10,581	Dade	62	Male	Unknown			FL resident	04/11/20
10,582	Dade	77	Male	Unknown			FL resident	04/11/20
10,583	Dade	60	Male	Unknown			FL resident	04/11/20
10,584	Dade	26	Male	Unknown			FL resident	04/11/20
10,585	Dade	56	Female	Unknown			FL resident	04/11/20
10,586	Dade	52	Male	Unknown			FL resident	04/11/20
10,587	Dade	51	Female	Unknown			FL resident	04/11/20
10,588	Dade	61	Female	Unknown			FL resident	04/11/20
10,589	Dade	50	Male	Unknown			FL resident	04/11/20
10,590	Dade	15	Male	Unknown			FL resident	04/11/20
10,591	Dade	56	Female	Unknown			FL resident	04/11/20
10,592	Dade	31	Male	Unknown			FL resident	04/11/20
10,593	Dade	49	Male	Unknown			FL resident	04/11/20
10,594	Dade	38	Male	Unknown			FL resident	04/11/20
10,595	Dade	33	Female	Unknown			FL resident	04/11/20
10,596	Dade	54	Female	Unknown			FL resident	04/11/20
10,597	Dade	28	Male	Unknown			FL resident	04/11/20
10,598	Dade	48	Female	Unknown			FL resident	04/11/20
10,599	Dade	23	Female	Unknown			FL resident	04/11/20
10,600	Dade	58	Male	Unknown			FL resident	04/11/20
10,601	Dade	46	Female	Unknown			FL resident	04/11/20
10,602	Dade	31	Male	Unknown			FL resident	04/11/20
10,603	Dade	43	Male	Unknown			FL resident	04/11/20
10,604	Dade	41	Female	Unknown			FL resident	04/11/20
10,605	Dade	54	Female	Unknown			FL resident	04/11/20
10,606	Dade	64	Male	Unknown			FL resident	04/11/20
10,607	Dade	60	Female	Unknown			FL resident	04/11/20
10,608	Dade	46	Male	Unknown			FL resident	04/11/20
10,609	Dade	55	Male	Unknown			FL resident	04/11/20
10,610	Dade	56	Male	Unknown			FL resident	04/11/20
10,611	Dade	76	Male	Unknown			FL resident	04/11/20
10,612	Dade	70	Female	Unknown			FL resident	04/11/20
10,613	Dade	34	Female	Unknown			FL resident	04/11/20
10,614	Dade	65	Female	Unknown			FL resident	04/11/20
10,615	Dade	51	Female	Unknown			FL resident	04/11/20
10,616	Dade	55	Female	Unknown			FL resident	04/11/20
10,617	Dade	40	Female	Unknown			FL resident	04/11/20
10,618	Dade	55	Male	Unknown			FL resident	04/11/20
10,619	Dade	65	Female	Unknown			FL resident	04/11/20
10,620	Dade	37	Female	Unknown			FL resident	04/11/20
10,621	Dade	80	Female	Unknown			FL resident	04/11/20
10,622	Dade	72	Male	Unknown			FL resident	04/11/20
10,623	Dade	65	Female	Unknown			FL resident	04/11/20
10,624	Dade	34	Male	Unknown			FL resident	04/11/20
10,625	Dade	43	Male	Unknown			FL resident	04/11/20
10,626	Dade	69	Female	Unknown			FL resident	04/11/20
10,627	Dade	35	Female	Unknown			FL resident	04/11/20
10,628	Dade	21	Male	Unknown			FL resident	04/11/20
10,629	Dade	52	Unknown	Unknown			FL resident	04/11/20
10,630	Dade	34	Male	Unknown			FL resident	04/11/20
10,631	Dade	68	Female	Unknown			FL resident	04/11/20

Coronavirus: line list of cases

Data verified as of Apr 12, 2020 at 10 AM

Data in this report are provisional and subject to change.

Case	County	Age	Gender	Travel related	Travel detail	Contact with a confirmed case	Jurisdiction	Date case counted
10,632	Dade	62	Female	Unknown			FL resident	04/11/20
10,633	Dade	68	Female	Unknown			FL resident	04/11/20
10,634	Dade	69	Unknown	Unknown			FL resident	04/11/20
10,635	Dade	65	Male	Unknown			FL resident	04/11/20
10,636	Dade	62	Female	Unknown			FL resident	04/11/20
10,637	Dade	57	Male	Unknown			FL resident	04/11/20
10,638	Dade	67	Female	Unknown			FL resident	04/11/20
10,639	Dade	81	Female	Unknown			FL resident	04/11/20
10,640	Dade	64	Female	Unknown			FL resident	04/11/20
10,641	Dade	76	Female	Unknown			FL resident	04/11/20
10,642	Dade	65	Female	Unknown			FL resident	04/11/20
10,643	Dade	32	Female	Unknown			FL resident	04/11/20
10,644	Dade	63	Male	Unknown			FL resident	04/11/20
10,645	Dade	65	Male	Unknown			FL resident	04/11/20
10,646	Dade	72	Male	Unknown			FL resident	04/11/20
10,647	Dade	37	Male	Unknown			FL resident	04/11/20
10,648	Dade	86	Male	Unknown			FL resident	04/11/20
10,649	Dade	79	Male	Unknown			FL resident	04/11/20
10,650	Dade	50	Female	Unknown			FL resident	04/11/20
10,651	Dade	66	Male	Unknown			FL resident	04/11/20
10,652	Dade	71	Male	Unknown			FL resident	04/11/20
10,653	Dade	82	Female	Unknown			FL resident	04/11/20
10,654	Dade	60	Male	Unknown			FL resident	04/11/20
10,655	Dade	56	Female	Unknown			FL resident	04/11/20
10,656	Dade	66	Male	Unknown			FL resident	04/11/20
10,657	Dade	64	Female	Unknown			FL resident	04/11/20
10,658	Dade	58	Female	Unknown			FL resident	04/11/20
10,659	Dade	55	Male	Unknown			FL resident	04/11/20
10,660	Dade	66	Male	Unknown			FL resident	04/11/20
10,661	Dade	39	Female	Unknown			FL resident	04/11/20
10,662	Dade	75	Female	Unknown			FL resident	04/11/20
10,663	Dade	55	Male	Unknown			FL resident	04/11/20
10,664	Dade	29	Female	Unknown			FL resident	04/11/20
10,665	Dade	47	Male	Unknown			FL resident	04/11/20
10,666	Dade	41	Female	Unknown			FL resident	04/11/20
10,667	Dade	40	Male	Unknown			FL resident	04/11/20
10,668	Dade	29	Male	Unknown			FL resident	04/11/20
10,669	Dade	52	Female	Unknown			FL resident	04/11/20
10,670	Dade	42	Female	Unknown			FL resident	04/11/20
10,671	Dade	36	Male	Unknown			FL resident	04/11/20
10,672	Dade	21	Female	Unknown			FL resident	04/11/20
10,673	Dade	45	Male	Unknown			FL resident	04/11/20
10,674	Dade	67	Female	Unknown			FL resident	04/11/20
10,675	Dade	73	Female	Unknown			FL resident	04/11/20
10,676	Dade	46	Male	Unknown			FL resident	04/11/20
10,677	Dade	38	Male	Unknown			FL resident	04/11/20
10,678	Dade	71	Male	Unknown			FL resident	04/11/20
10,679	Dade	25	Female	Unknown			FL resident	04/11/20
10,680	Dade	75	Male	Unknown			FL resident	04/11/20
10,681	Dade	31	Male	Unknown			FL resident	04/11/20
10,682	Dade	60	Unknown	Unknown			FL resident	04/11/20
10,683	Dade	49	Male	Unknown			FL resident	04/11/20
10,684	Dade	68	Female	Unknown			FL resident	04/11/20
10,685	Dade	51	Male	Unknown			FL resident	04/11/20
10,686	Dade	32	Female	Unknown			FL resident	04/11/20
10,687	Dade	65	Female	Unknown			FL resident	04/11/20
10,688	Dade	60	Female	Unknown			FL resident	04/11/20
10,689	Dade	42	Female	Unknown			FL resident	04/11/20
10,690	Dade	53	Male	Unknown			FL resident	04/11/20
10,691	Dade	58	Female	Unknown			FL resident	04/11/20
10,692	Dade	66	Male	Unknown			FL resident	04/11/20
10,693	Dade	64	Male	Unknown			FL resident	04/11/20

Coronavirus: line list of cases

Data verified as of Apr 12, 2020 at 10 AM

Data in this report are provisional and subject to change.

Case	County	Age	Gender	Travel related	Travel detail	Contact with a confirmed case	Jurisdiction	Date case counted
10,694	Dade	48	Female	Unknown			FL resident	04/11/20
10,695	Dade	48	Female	Unknown			FL resident	04/11/20
10,696	Dade	30	Male	Unknown			FL resident	04/11/20
10,697	Dade	35	Male	Unknown			FL resident	04/11/20
10,698	Dade	48	Female	Unknown			FL resident	04/11/20
10,699	Dade	62	Female	Unknown			FL resident	04/11/20
10,700	Dade	47	Female	Unknown			FL resident	04/11/20
10,701	Dade	31	Female	Unknown			FL resident	04/11/20
10,702	Dade	24	Male	Unknown			FL resident	04/11/20
10,703	Dade	68	Male	Unknown			FL resident	04/11/20
10,704	Dade	70	Female	Unknown			FL resident	04/11/20
10,705	Dade	38	Male	Unknown			FL resident	04/11/20
10,706	Dade	60	Male	Unknown			FL resident	04/11/20
10,707	Dade	74	Female	Unknown		Yes	FL resident	04/11/20
10,708	Dade	42	Male	Unknown		Yes	FL resident	04/11/20
10,709	Dade	52	Male	Unknown			FL resident	04/11/20
10,710	Dade	37	Female	Unknown		Yes	FL resident	04/11/20
10,711	Dade	43	Male	Unknown			FL resident	04/11/20
10,712	Dade	72	Female	Unknown		Yes	FL resident	04/11/20
10,713	Dade	73	Male	Unknown			FL resident	04/11/20
10,714	Dade	40	Female	Unknown			FL resident	04/11/20
10,715	Dade	41	Male	Unknown			FL resident	04/11/20
10,716	Dade		Female	Unknown			FL resident	04/11/20
10,717	Dade	73	Female	Unknown			FL resident	04/11/20
10,718	Dade	72	Male	Unknown			FL resident	04/11/20
10,719	Dade	84	Unknown	No			FL resident	04/11/20
10,720	Dade	42	Female	Unknown			FL resident	04/11/20
10,721	Dade	60	Female	Unknown			FL resident	04/11/20
10,722	Dade	79	Female	Unknown			FL resident	04/11/20
10,723	Dade	97	Unknown	No			FL resident	04/11/20
10,724	Dade	70	Male	Unknown			FL resident	04/11/20
10,725	Dade	51	Male	Unknown			FL resident	04/11/20
10,726	Dade	46	Female	Unknown			FL resident	04/11/20
10,727	Dade	69	Female	Unknown			FL resident	04/11/20
10,728	Dade	60	Male	Unknown			FL resident	04/11/20
10,729	Dade	85	Female	Unknown			FL resident	04/11/20
10,730	Dade	56	Female	Unknown			FL resident	04/11/20
10,731	Dade	67	Male	Unknown			FL resident	04/11/20
10,732	Dade	53	Male	Unknown			FL resident	04/11/20
10,733	Dade	58	Female	Unknown			FL resident	04/11/20
10,734	Dade	59	Female	Unknown			FL resident	04/11/20
10,735	Dade	24	Male	Unknown			FL resident	04/11/20
10,736	Dade	84	Female	Unknown			FL resident	04/11/20
10,737	Dade	68	Female	Unknown			FL resident	04/11/20
10,738	Dade	28	Male	Unknown			FL resident	04/12/20
10,739	Dade	22	Female	Unknown			FL resident	04/12/20
10,740	Dade	81	Female	Unknown			FL resident	04/12/20
10,741	Dade	83	Female	Unknown			FL resident	04/12/20
10,742	Dade	42	Male	Yes	BRAZIL; FL; TX	No	Non-FL resident	03/15/20
10,743	Dade	66	Male	Yes	FL; NY	No	Non-FL resident	03/16/20
10,744	Dade	69	Female	No		Yes	Non-FL resident	03/16/20
10,745	Dade	51	Male	Yes	Bahamas; CA; IL	Unknown	Non-FL resident	03/17/20
10,746	Dade	33	Male	Unknown		Unknown	Non-FL resident	03/17/20
10,747	Dade	80	Female	Yes	ISRAEL; VENEZUELA	No	Non-FL resident	03/18/20
10,748	Dade	36	Male	Yes	SPAIN	No	Non-FL resident	03/19/20
10,749	Dade	64	Male	Unknown		Unknown	Non-FL resident	03/19/20
10,750	Dade	60	Female	Unknown		Unknown	Non-FL resident	03/19/20
10,751	Dade	46	Male	No		Yes	Non-FL resident	03/20/20
10,752	Dade	11	Female	Unknown		Yes	Non-FL resident	03/21/20
10,753	Dade	48	Male	Yes	NY	Yes	Non-FL resident	03/21/20
10,754	Dade	23	Female	Yes	NY	No	Non-FL resident	03/21/20
10,755	Dade	32	Male	Yes	FL; NY; UNITED KINGDOM	Unknown	Non-FL resident	03/22/20

Coronavirus: line list of cases

Data verified as of Apr 12, 2020 at 10 AM

Data in this report are provisional and subject to change.

Case	County	Age	Gender	Travel related	Travel detail	Contact with a confirmed case	Jurisdiction	Date case counted
10,756	Dade	26	Male	Yes	FL; IL; WA	Unknown	Non-FL resident	03/24/20
10,757	Dade	22	Male	Yes	SPAIN	Yes	Non-FL resident	03/26/20
10,758	Dade	30	Male	Yes	CA; FL	Unknown	Non-FL resident	03/27/20
10,759	Dade	50	Male	Unknown		Yes	Non-FL resident	03/27/20
10,760	Dade	36	Male	Unknown		Unknown	Non-FL resident	03/27/20
10,761	Dade	47	Male	Yes	UNITED KINGDOM	No	Non-FL resident	03/27/20
10,762	Dade	77	Male	Unknown		Unknown	Non-FL resident	03/27/20
10,763	Dade	50	Male	Yes	Argentina	Unknown	Non-FL resident	03/28/20
10,764	Dade	31	Male	Unknown		Unknown	Non-FL resident	03/28/20
10,765	Dade	35	Female	No		No	Non-FL resident	03/28/20
10,766	Dade	66	Male	Yes	FL; UNKNOWN	Unknown	Non-FL resident	03/28/20
10,767	Dade	36	Male	Yes	UNKNOWN COUNTRY	Unknown	Non-FL resident	03/30/20
10,768	Dade	37	Female	Yes	NY	Unknown	Non-FL resident	03/30/20
10,769	Dade	36	Male	Unknown		Unknown	Non-FL resident	03/30/20
10,770	Dade	43	Male	Unknown		Unknown	Non-FL resident	03/30/20
10,771	Dade	81	Male	Unknown		Unknown	Non-FL resident	03/30/20
10,772	Dade	20	Female	Unknown		Unknown	Non-FL resident	03/31/20
10,773	Dade	65	Male	Unknown		Unknown	Non-FL resident	03/31/20
10,774	Dade	33	Male	Yes	PERU	Yes	Non-FL resident	03/31/20
10,775	Dade	34	Female	Yes	UNKNOWN COUNTRY	Yes	Non-FL resident	03/31/20
10,776	Dade	49	Male	Unknown		Unknown	Non-FL resident	03/31/20
10,777	Dade	77	Male	Unknown		Unknown	Non-FL resident	03/31/20
10,778	Dade	56	Male	Unknown		Unknown	Non-FL resident	03/31/20
10,779	Dade	35	Female	Unknown		Unknown	Non-FL resident	03/31/20
10,780	Dade	72	Female	Unknown		Unknown	Non-FL resident	03/31/20
10,781	Dade	92	Female	Yes	NJ	Unknown	Non-FL resident	03/31/20
10,782	Dade	35	Male	Unknown		Unknown	Non-FL resident	03/31/20
10,783	Dade	31	Male	Unknown		Unknown	Non-FL resident	04/02/20
10,784	Dade	33	Female	Unknown		Unknown	Non-FL resident	04/03/20
10,785	Dade	24	Female	Unknown			Non-FL resident	04/03/20
10,786	Dade	42	Female	Unknown			Non-FL resident	04/04/20
10,787	Dade	74	Male	Unknown		Unknown	Non-FL resident	04/06/20
10,788	Dade	85	Male	No		Unknown	Non-FL resident	04/06/20
10,789	Dade	28	Male	Unknown		Unknown	Non-FL resident	04/06/20
10,790	Dade	72	Male	Unknown		Unknown	Non-FL resident	04/07/20
10,791	Dade	68	Female	Unknown		Unknown	Non-FL resident	04/08/20
10,792	Dade	74	Male	Unknown		Unknown	Non-FL resident	04/08/20
10,793	Dade	76	Male	Unknown			Non-FL resident	04/08/20
10,794	Dade	64	Female	Unknown			Non-FL resident	04/08/20
10,795	Dade	50	Male	Unknown			Non-FL resident	04/08/20
10,796	Dade	91	Male	No		Unknown	Non-FL resident	04/08/20
10,797	Dade	78	Female	Unknown			Non-FL resident	04/09/20
10,798	Dade	40	Male	Unknown			Non-FL resident	04/09/20
10,799	Dade	51	Male	Unknown			Non-FL resident	04/09/20
10,800	Dade	27	Male	Unknown			Non-FL resident	04/09/20
10,801	Dade	31	Female	Unknown			Non-FL resident	04/10/20
10,802	Dade	41	Male	Unknown			Non-FL resident	04/11/20
10,803	Dade	64	Male	Yes	JAPAN	Unknown	Not diagnosed/isolated	03/04/20
10,804	Desoto	32	Male	No		Yes	FL resident	03/22/20
10,805	Desoto	27	Female	No		Yes	FL resident	03/25/20
10,806	Desoto	32	Male	No		Yes	FL resident	03/25/20
10,807	Desoto	28	Male	No		Yes	FL resident	03/25/20
10,808	Desoto	63	Male	No		Yes	FL resident	03/26/20
10,809	Desoto	56	Female	No		No	FL resident	03/27/20
10,810	Desoto	91	Male	No		Yes	FL resident	03/27/20
10,811	Desoto	60	Male	Yes	FL; MA	Unknown	FL resident	04/02/20
10,812	Desoto	77	Male	No		Yes	FL resident	04/03/20
10,813	Desoto	78	Male	No		Yes	FL resident	04/03/20
10,814	Desoto	92	Female	No		Unknown	FL resident	04/03/20
10,815	Desoto	30	Male	No		Yes	FL resident	04/05/20
10,816	Desoto	65	Male	No		Yes	FL resident	04/06/20
10,817	Desoto	72	Female	No		Yes	FL resident	04/06/20

Coronavirus: line list of cases

Data verified as of Apr 12, 2020 at 10 AM

Data in this report are provisional and subject to change.

Case	County	Age	Gender	Travel related	Travel detail	Contact with a confirmed case	Jurisdiction	Date case counted
10,818	Desoto	64	Male	Yes	CA; FL	Yes	FL resident	04/06/20
10,819	Desoto	77	Female	No		Yes	FL resident	04/06/20
10,820	Desoto	64	Female	No		Yes	FL resident	04/08/20
10,821	Desoto	73	Female	No		Yes	FL resident	04/08/20
10,822	Desoto	49	Female	Yes	FL; SC	Unknown	FL resident	04/08/20
10,823	Desoto	54	Male	Unknown		Yes	FL resident	04/09/20
10,824	Dixie	66	Female	Unknown		No	FL resident	04/03/20
10,825	Dixie	24	Male	Unknown		Unknown	FL resident	04/10/20
10,826	Duval	83	Male	No		Yes	FL resident	03/13/20
10,827	Duval	57	Male	Yes	FL; UNKNOWN	Yes	FL resident	03/15/20
10,828	Duval	66	Male	No		Yes	FL resident	03/15/20
10,829	Duval	88	Male	No		Yes	FL resident	03/15/20
10,830	Duval	91	Female	No		Yes	FL resident	03/16/20
10,831	Duval	84	Male	No		Yes	FL resident	03/17/20
10,832	Duval	44	Male	Unknown		Unknown	FL resident	03/17/20
10,833	Duval	74	Male	Unknown			FL resident	03/17/20
10,834	Duval	22	Male	Unknown			FL resident	03/18/20
10,835	Duval	83	Male	No		Yes	FL resident	03/18/20
10,836	Duval	91	Male	No		Yes	FL resident	03/18/20
10,837	Duval	78	Female	No		Yes	FL resident	03/19/20
10,838	Duval	90	Male	No		Yes	FL resident	03/20/20
10,839	Duval	68	Female	Unknown		Yes	FL resident	03/20/20
10,840	Duval	57	Female	Yes	IRELAND	No	FL resident	03/20/20
10,841	Duval	84	Male	No		No	FL resident	03/20/20
10,842	Duval	55	Male	Unknown		Yes	FL resident	03/21/20
10,843	Duval	84	Male	No		Yes	FL resident	03/21/20
10,844	Duval	52	Female	Unknown		No	FL resident	03/21/20
10,845	Duval	57	Female	Unknown		No	FL resident	03/21/20
10,846	Duval	84	Male	Unknown			FL resident	03/21/20
10,847	Duval	20	Female	Unknown		Unknown	FL resident	03/21/20
10,848	Duval	84	Female	No		Yes	FL resident	03/21/20
10,849	Duval	68	Female	No		Yes	FL resident	03/21/20
10,850	Duval	57	Female	Unknown		Yes	FL resident	03/21/20
10,851	Duval	89	Female	No		Yes	FL resident	03/21/20
10,852	Duval	88	Male	No		Yes	FL resident	03/21/20
10,853	Duval	86	Female	No		Yes	FL resident	03/21/20
10,854	Duval	45	Female	Unknown		No	FL resident	03/21/20
10,855	Duval	59	Male	Unknown			FL resident	03/21/20
10,856	Duval	88	Male	Unknown			FL resident	03/21/20
10,857	Duval	82	Female	No		Yes	FL resident	03/22/20
10,858	Duval	54	Female	Unknown			FL resident	03/22/20
10,859	Duval	53	Female	Yes	FL; NV	Yes	FL resident	03/22/20
10,860	Duval	79	Female	No		Yes	FL resident	03/22/20
10,861	Duval	39	Male	Unknown		No	FL resident	03/22/20
10,862	Duval	56	Male	Unknown		Unknown	FL resident	03/22/20
10,863	Duval	41	Female	No		Yes	FL resident	03/22/20
10,864	Duval	19	Female	Unknown		No	FL resident	03/23/20
10,865	Duval	58	Male	Unknown		No	FL resident	03/23/20
10,866	Duval	36	Female	Yes	FL; GA		FL resident	03/23/20
10,867	Duval	49	Female	Unknown		Yes	FL resident	03/23/20
10,868	Duval	87	Female	Unknown			FL resident	03/23/20
10,869	Duval	38	Male	No		Yes	FL resident	03/23/20
10,870	Duval	71	Male	Unknown		Yes	FL resident	03/23/20
10,871	Duval	56	Female	No		Yes	FL resident	03/24/20
10,872	Duval	49	Female	Unknown		Yes	FL resident	03/25/20
10,873	Duval	76	Male	Unknown		No	FL resident	03/25/20
10,874	Duval	50	Unknown	No		Yes	FL resident	03/25/20
10,875	Duval	59	Female	Unknown			FL resident	03/25/20
10,876	Duval	55	Male	Unknown		Yes	FL resident	03/25/20
10,877	Duval	61	Male	Unknown			FL resident	03/25/20
10,878	Duval	51	Female	No		No	FL resident	03/25/20
10,879	Duval	40	Male	Unknown			FL resident	03/25/20

Coronavirus: line list of cases

Data verified as of Apr 12, 2020 at 10 AM

Data in this report are provisional and subject to change.

Case	County	Age	Gender	Travel related	Travel detail	Contact with a confirmed case	Jurisdiction	Date case counted
10,880	Duval	13	Female	Unknown			FL resident	03/26/20
10,881	Duval	45	Female	Unknown		Yes	FL resident	03/26/20
10,882	Duval	59	Female	Unknown		No	FL resident	03/26/20
10,883	Duval	26	Female	Yes	NY	Yes	FL resident	03/26/20
10,884	Duval	44	Female	Unknown		No	FL resident	03/26/20
10,885	Duval	35	Male	Yes	FL; IL	Unknown	FL resident	03/26/20
10,886	Duval	50	Male	Yes	BAHAMAS	Unknown	FL resident	03/26/20
10,887	Duval	26	Male	Unknown			FL resident	03/26/20
10,888	Duval	48	Female	Unknown			FL resident	03/26/20
10,889	Duval	50	Male	Unknown		Unknown	FL resident	03/26/20
10,890	Duval	70	Female	Yes	FL; ID; TX	Yes	FL resident	03/26/20
10,891	Duval	49	Female	Unknown		Unknown	FL resident	03/26/20
10,892	Duval	65	Male	Unknown		Unknown	FL resident	03/26/20
10,893	Duval	40	Female	Unknown		Yes	FL resident	03/26/20
10,894	Duval	91	Female	No		Yes	FL resident	03/26/20
10,895	Duval	87	Female	No		Yes	FL resident	03/26/20
10,896	Duval	39	Male	Unknown		Yes	FL resident	03/26/20
10,897	Duval	25	Male	No		No	FL resident	03/26/20
10,898	Duval	42	Male	Unknown		Yes	FL resident	03/26/20
10,899	Duval	54	Male	Unknown		No	FL resident	03/27/20
10,900	Duval	28	Male	Unknown		Yes	FL resident	03/27/20
10,901	Duval	43	Female	Unknown			FL resident	03/27/20
10,902	Duval	87	Female	Unknown		Yes	FL resident	03/27/20
10,903	Duval	47	Unknown	Unknown		Unknown	FL resident	03/27/20
10,904	Duval	80	Male	Unknown			FL resident	03/27/20
10,905	Duval	19	Female	Unknown		Unknown	FL resident	03/27/20
10,906	Duval	35	Male	Unknown			FL resident	03/27/20
10,907	Duval	61	Female	No		Yes	FL resident	03/27/20
10,908	Duval	48	Female	Unknown		Yes	FL resident	03/27/20
10,909	Duval	37	Male	No		Yes	FL resident	03/27/20
10,910	Duval	86	Female	Unknown			FL resident	03/27/20
10,911	Duval	84	Male	No			FL resident	03/27/20
10,912	Duval	54	Female	Unknown		Yes	FL resident	03/27/20
10,913	Duval	59	Male	Unknown		Yes	FL resident	03/27/20
10,914	Duval	45	Male	No		Yes	FL resident	03/27/20
10,915	Duval	80	Female	Unknown		Unknown	FL resident	03/27/20
10,916	Duval	74	Male	Unknown			FL resident	03/27/20
10,917	Duval	71	Female	Unknown		Unknown	FL resident	03/27/20
10,918	Duval	56	Female	Unknown			FL resident	03/27/20
10,919	Duval	52	Male	Unknown			FL resident	03/27/20
10,920	Duval	37	Female	Unknown		Yes	FL resident	03/27/20
10,921	Duval	97	Female	Unknown			FL resident	03/27/20
10,922	Duval	74	Female	Unknown			FL resident	03/27/20
10,923	Duval	50	Male	No		Yes	FL resident	03/28/20
10,924	Duval	63	Female	Unknown		Yes	FL resident	03/28/20
10,925	Duval	40	Female	Unknown		Unknown	FL resident	03/28/20
10,926	Duval	54	Female	Unknown			FL resident	03/28/20
10,927	Duval	55	Female	Unknown			FL resident	03/28/20
10,928	Duval	19	Female	Unknown			FL resident	03/28/20
10,929	Duval	70	Female	Unknown		Yes	FL resident	03/28/20
10,930	Duval	74	Male	Unknown			FL resident	03/28/20
10,931	Duval	43	Female	Unknown		Unknown	FL resident	03/28/20
10,932	Duval	50	Male	Unknown		Yes	FL resident	03/28/20
10,933	Duval	48	Female	Unknown		Unknown	FL resident	03/28/20
10,934	Duval	45	Female	Unknown		Unknown	FL resident	03/28/20
10,935	Duval	72	Male	No		Yes	FL resident	03/28/20
10,936	Duval	40	Female	Unknown			FL resident	03/28/20
10,937	Duval	81	Female	Unknown		Yes	FL resident	03/28/20
10,938	Duval	51	Male	Unknown		Yes	FL resident	03/28/20
10,939	Duval	45	Male	Unknown		Yes	FL resident	03/29/20
10,940	Duval	68	Male	Unknown			FL resident	03/29/20
10,941	Duval	69	Female	Unknown			FL resident	03/29/20

Coronavirus: line list of cases

Data verified as of Apr 12, 2020 at 10 AM

Data in this report are provisional and subject to change.

Case	County	Age	Gender	Travel related	Travel detail	Contact with a confirmed case	Jurisdiction	Date case counted
10,942	Duval	54	Male	Unknown		Unknown	FL resident	03/29/20
10,943	Duval	5	Male	No		Yes	FL resident	03/29/20
10,944	Duval	49	Male	Unknown			FL resident	03/29/20
10,945	Duval	83	Male	Unknown			FL resident	03/29/20
10,946	Duval	74	Female	Unknown		Unknown	FL resident	03/29/20
10,947	Duval	58	Male	Unknown		Unknown	FL resident	03/29/20
10,948	Duval	33	Male	Unknown		No	FL resident	03/29/20
10,949	Duval	77	Female	Unknown		Yes	FL resident	03/29/20
10,950	Duval	50	Male	No		Unknown	FL resident	03/29/20
10,951	Duval	64	Female	Unknown		Yes	FL resident	03/29/20
10,952	Duval	28	Male	Unknown		Yes	FL resident	03/29/20
10,953	Duval	68	Female	Unknown			FL resident	03/29/20
10,954	Duval	42	Female	Unknown		Yes	FL resident	03/29/20
10,955	Duval	77	Male	Unknown		Unknown	FL resident	03/29/20
10,956	Duval	27	Female	Unknown			FL resident	03/29/20
10,957	Duval	52	Female	Unknown			FL resident	03/29/20
10,958	Duval	51	Female	Unknown		Yes	FL resident	03/30/20
10,959	Duval	81	Male	Unknown		Yes	FL resident	03/30/20
10,960	Duval	71	Female	Unknown			FL resident	03/30/20
10,961	Duval	66	Female	Unknown		Unknown	FL resident	03/30/20
10,962	Duval	42	Male	Unknown			FL resident	03/30/20
10,963	Duval	34	Female	Unknown			FL resident	03/30/20
10,964	Duval	61	Female	Unknown		Yes	FL resident	03/30/20
10,965	Duval	64	Male	Unknown			FL resident	03/30/20
10,966	Duval	30	Female	Unknown			FL resident	03/30/20
10,967	Duval	70	Female	Unknown		Yes	FL resident	03/30/20
10,968	Duval	41	Male	Unknown			FL resident	03/30/20
10,969	Duval	59	Male	Unknown			FL resident	03/30/20
10,970	Duval	37	Male	Unknown			FL resident	03/30/20
10,971	Duval	72	Female	No		Unknown	FL resident	03/30/20
10,972	Duval	78	Male	Unknown		Yes	FL resident	03/30/20
10,973	Duval	38	Male	Unknown		Unknown	FL resident	03/30/20
10,974	Duval	62	Male	Yes	BRAZIL; FL	Yes	FL resident	03/30/20
10,975	Duval	57	Female	No		No	FL resident	03/30/20
10,976	Duval	69	Female	Unknown			FL resident	03/30/20
10,977	Duval	60	Female	Unknown		Yes	FL resident	03/30/20
10,978	Duval	61	Female	Unknown			FL resident	03/30/20
10,979	Duval	24	Male	Unknown		Unknown	FL resident	03/30/20
10,980	Duval	77	Male	Unknown			FL resident	03/30/20
10,981	Duval	55	Female	Unknown			FL resident	03/30/20
10,982	Duval	41	Female	Unknown			FL resident	03/30/20
10,983	Duval	55	Female	Unknown			FL resident	03/31/20
10,984	Duval	46	Female	Unknown			FL resident	03/31/20
10,985	Duval	53	Female	Unknown		Yes	FL resident	03/31/20
10,986	Duval	20	Male	Unknown		Yes	FL resident	03/31/20
10,987	Duval	24	Male	Unknown		Yes	FL resident	03/31/20
10,988	Duval	19	Male	Unknown		No	FL resident	03/31/20
10,989	Duval	44	Female	Unknown		Yes	FL resident	03/31/20
10,990	Duval	50	Female	Yes	AL; FL; GA; NY; SC; TX	Yes	FL resident	03/31/20
10,991	Duval	48	Male	Unknown		Unknown	FL resident	03/31/20
10,992	Duval	54	Female	Unknown		Unknown	FL resident	03/31/20
10,993	Duval	58	Male	Unknown			FL resident	03/31/20
10,994	Duval	45	Female	Unknown		Yes	FL resident	03/31/20
10,995	Duval	45	Female	Unknown		Yes	FL resident	03/31/20
10,996	Duval	57	Male	Unknown			FL resident	03/31/20
10,997	Duval	37	Male	Unknown		Unknown	FL resident	03/31/20
10,998	Duval	39	Female	Unknown			FL resident	03/31/20
10,999	Duval	39	Male	Unknown			FL resident	03/31/20
11,000	Duval	29	Female	Unknown			FL resident	03/31/20
11,001	Duval	34	Male	Unknown			FL resident	03/31/20
11,002	Duval	28	Female	Unknown		Yes	FL resident	03/31/20
11,003	Duval	37	Male	Unknown		Yes	FL resident	03/31/20

Coronavirus: line list of cases

Data verified as of Apr 12, 2020 at 10 AM

Data in this report are provisional and subject to change.

Case	County	Age	Gender	Travel related	Travel detail	Contact with a confirmed case	Jurisdiction	Date case counted
11,004	Duval	25	Male	Unknown		Yes	FL resident	03/31/20
11,005	Duval	64	Male	Unknown			FL resident	03/31/20
11,006	Duval	26	Female	Unknown		Unknown	FL resident	03/31/20
11,007	Duval	39	Unknown	Yes	FL; GA	Yes	FL resident	03/31/20
11,008	Duval	25	Female	Unknown		Unknown	FL resident	03/31/20
11,009	Duval	59	Male	No		Unknown	FL resident	03/31/20
11,010	Duval	51	Male	Unknown			FL resident	03/31/20
11,011	Duval	21	Female	No		No	FL resident	03/31/20
11,012	Duval	42	Female	Unknown			FL resident	03/31/20
11,013	Duval	76	Female	Unknown		Unknown	FL resident	03/31/20
11,014	Duval	44	Male	Unknown		Unknown	FL resident	03/31/20
11,015	Duval	22	Female	Unknown			FL resident	03/31/20
11,016	Duval	66	Female	Unknown			FL resident	03/31/20
11,017	Duval	38	Female	Unknown			FL resident	03/31/20
11,018	Duval	50	Male	Unknown		Yes	FL resident	03/31/20
11,019	Duval	33	Male	Unknown		Yes	FL resident	03/31/20
11,020	Duval	24	Male	Unknown			FL resident	03/31/20
11,021	Duval	61	Male	Yes	FL; NC		FL resident	03/31/20
11,022	Duval	31	Male	Unknown			FL resident	03/31/20
11,023	Duval	73	Male	Unknown			FL resident	03/31/20
11,024	Duval	24	Female	No		Unknown	FL resident	03/31/20
11,025	Duval	45	Female	Unknown			FL resident	03/31/20
11,026	Duval	51	Female	Unknown			FL resident	03/31/20
11,027	Duval	43	Male	Unknown		Unknown	FL resident	03/31/20
11,028	Duval	39	Female	Unknown			FL resident	03/31/20
11,029	Duval	68	Male	Unknown		Yes	FL resident	03/31/20
11,030	Duval	46	Male	Unknown			FL resident	03/31/20
11,031	Duval	62	Female	No		Unknown	FL resident	04/01/20
11,032	Duval	26	Female	Unknown		Unknown	FL resident	04/01/20
11,033	Duval	63	Male	Unknown			FL resident	04/01/20
11,034	Duval	32	Female	Unknown		Unknown	FL resident	04/01/20
11,035	Duval	44	Female	Unknown			FL resident	04/01/20
11,036	Duval	68	Female	Unknown		No	FL resident	04/01/20
11,037	Duval	61	Female	Unknown		No	FL resident	04/01/20
11,038	Duval	41	Male	Unknown		Unknown	FL resident	04/01/20
11,039	Duval	53	Female	Unknown		No	FL resident	04/01/20
11,040	Duval	23	Female	No		Yes	FL resident	04/01/20
11,041	Duval	73	Male	Unknown			FL resident	04/01/20
11,042	Duval	40	Female	No		Yes	FL resident	04/01/20
11,043	Duval	56	Unknown	Unknown			FL resident	04/01/20
11,044	Duval	52	Male	Unknown			FL resident	04/01/20
11,045	Duval	49	Female	Unknown			FL resident	04/01/20
11,046	Duval	36	Female	Unknown		Yes	FL resident	04/01/20
11,047	Duval	40	Male	No		Unknown	FL resident	04/01/20
11,048	Duval	87	Female	Unknown			FL resident	04/01/20
11,049	Duval	62	Female	Unknown		Yes	FL resident	04/01/20
11,050	Duval	19	Female	Unknown		Yes	FL resident	04/01/20
11,051	Duval	30	Female	Unknown			FL resident	04/01/20
11,052	Duval	59	Male	Unknown			FL resident	04/01/20
11,053	Duval	25	Female	Unknown			FL resident	04/01/20
11,054	Duval	61	Male	Unknown			FL resident	04/01/20
11,055	Duval	62	Female	Unknown			FL resident	04/01/20
11,056	Duval	24	Male	Unknown			FL resident	04/01/20
11,057	Duval	61	Male	Unknown		Unknown	FL resident	04/01/20
11,058	Duval	81	Female	Unknown		Yes	FL resident	04/01/20
11,059	Duval	66	Female	Unknown		No	FL resident	04/01/20
11,060	Duval	25	Female	Unknown			FL resident	04/01/20
11,061	Duval	23	Female	Unknown			FL resident	04/01/20
11,062	Duval	56	Female	Unknown		Unknown	FL resident	04/01/20
11,063	Duval	26	Unknown	Unknown		Unknown	FL resident	04/01/20
11,064	Duval	68	Unknown	Yes	NJ	No	FL resident	04/01/20
11,065	Duval	40	Male	Unknown			FL resident	04/01/20

Coronavirus: line list of cases

Data verified as of Apr 12, 2020 at 10 AM

Data in this report are provisional and subject to change.

Case	County	Age	Gender	Travel related	Travel detail	Contact with a confirmed case	Jurisdiction	Date case counted
11,066	Duval	25	Female	Unknown			FL resident	04/01/20
11,067	Duval	22	Unknown	Unknown			FL resident	04/01/20
11,068	Duval	76	Male	Unknown		Yes	FL resident	04/01/20
11,069	Duval	61	Female	Unknown		Unknown	FL resident	04/01/20
11,070	Duval	54	Male	Unknown		No	FL resident	04/01/20
11,071	Duval	52	Female	Unknown		Unknown	FL resident	04/01/20
11,072	Duval	23	Male	Unknown			FL resident	04/01/20
11,073	Duval	44	Male	Unknown			FL resident	04/01/20
11,074	Duval	59	Female	Unknown			FL resident	04/01/20
11,075	Duval	83	Male	Unknown		Yes	FL resident	04/01/20
11,076	Duval	54	Female	Unknown			FL resident	04/01/20
11,077	Duval	84	Female	Unknown			FL resident	04/01/20
11,078	Duval	23	Female	Unknown			FL resident	04/01/20
11,079	Duval	31	Male	Unknown			FL resident	04/01/20
11,080	Duval	19	Female	Unknown		Yes	FL resident	04/01/20
11,081	Duval	90	Female	No			FL resident	04/01/20
11,082	Duval	57	Male	Unknown			FL resident	04/01/20
11,083	Duval	50	Male	Unknown			FL resident	04/02/20
11,084	Duval	62	Male	Unknown		Yes	FL resident	04/02/20
11,085	Duval	60	Male	Unknown			FL resident	04/02/20
11,086	Duval	32	Male	Unknown		Yes	FL resident	04/02/20
11,087	Duval	72	Female	Unknown			FL resident	04/02/20
11,088	Duval	30	Male	Unknown		Unknown	FL resident	04/02/20
11,089	Duval	54	Male	Unknown		No	FL resident	04/02/20
11,090	Duval	30	Female	Unknown		Unknown	FL resident	04/02/20
11,091	Duval	61	Female	Unknown			FL resident	04/02/20
11,092	Duval	61	Male	Unknown			FL resident	04/02/20
11,093	Duval	63	Female	Unknown			FL resident	04/02/20
11,094	Duval	58	Female	Unknown			FL resident	04/02/20
11,095	Duval	30	Female	Unknown			FL resident	04/02/20
11,096	Duval	33	Male	Unknown		Yes	FL resident	04/02/20
11,097	Duval	59	Male	Unknown			FL resident	04/02/20
11,098	Duval	85	Female	Unknown		No	FL resident	04/02/20
11,099	Duval	73	Male	Unknown			FL resident	04/02/20
11,100	Duval	45	Male	Unknown		Yes	FL resident	04/02/20
11,101	Duval	74	Male	Unknown		Yes	FL resident	04/02/20
11,102	Duval	53	Female	Unknown		Yes	FL resident	04/02/20
11,103	Duval	36	Female	Unknown			FL resident	04/02/20
11,104	Duval	70	Male	Unknown		Yes	FL resident	04/02/20
11,105	Duval	54	Male	Unknown		Yes	FL resident	04/02/20
11,106	Duval	89	Male	Unknown		Unknown	FL resident	04/02/20
11,107	Duval	32	Female	Unknown			FL resident	04/02/20
11,108	Duval	33	Female	Unknown			FL resident	04/02/20
11,109	Duval	35	Female	Unknown			FL resident	04/02/20
11,110	Duval	26	Female	No		Yes	FL resident	04/02/20
11,111	Duval	50	Female	Unknown			FL resident	04/03/20
11,112	Duval	30	Female	Unknown			FL resident	04/03/20
11,113	Duval	27	Female	Unknown			FL resident	04/03/20
11,114	Duval	75	Female	Unknown		Unknown	FL resident	04/03/20
11,115	Duval	22	Female	Unknown			FL resident	04/03/20
11,116	Duval	32	Female	Unknown		Yes	FL resident	04/03/20
11,117	Duval	26	Male	Unknown		Yes	FL resident	04/03/20
11,118	Duval	29	Male	Unknown			FL resident	04/03/20
11,119	Duval	56	Unknown	Unknown			FL resident	04/03/20
11,120	Duval	15	Male	Unknown			FL resident	04/03/20
11,121	Duval	25	Male	Unknown			FL resident	04/03/20
11,122	Duval	29	Female	Unknown		Yes	FL resident	04/03/20
11,123	Duval	27	Unknown	Unknown			FL resident	04/03/20
11,124	Duval	47	Female	Unknown			FL resident	04/03/20
11,125	Duval	28	Male	Unknown		Yes	FL resident	04/03/20
11,126	Duval	68	Female	Unknown		Unknown	FL resident	04/03/20
11,127	Duval	71	Male	Unknown			FL resident	04/03/20

Coronavirus: line list of cases

Data verified as of Apr 12, 2020 at 10 AM

Data in this report are provisional and subject to change.

Case	County	Age	Gender	Travel related	Travel detail	Contact with a confirmed case	Jurisdiction	Date case counted
11,128	Duval	30	Male	Unknown		Unknown	FL resident	04/03/20
11,129	Duval	23	Male	Unknown			FL resident	04/03/20
11,130	Duval	72	Unknown	Unknown			FL resident	04/03/20
11,131	Duval	60	Male	Unknown		Unknown	FL resident	04/03/20
11,132	Duval	20	Female	Unknown			FL resident	04/03/20
11,133	Duval	57	Male	Unknown			FL resident	04/03/20
11,134	Duval	65	Male	Unknown			FL resident	04/03/20
11,135	Duval	31	Male	Unknown		Yes	FL resident	04/03/20
11,136	Duval	87	Female	Unknown		Yes	FL resident	04/03/20
11,137	Duval	89	Male	Unknown		Yes	FL resident	04/03/20
11,138	Duval	78	Female	Unknown		Yes	FL resident	04/03/20
11,139	Duval	35	Male	No		No	FL resident	04/03/20
11,140	Duval	82	Female	Unknown			FL resident	04/03/20
11,141	Duval	86	Male	Unknown		Yes	FL resident	04/03/20
11,142	Duval	61	Male	Unknown		No	FL resident	04/03/20
11,143	Duval	4	Female	Unknown			FL resident	04/03/20
11,144	Duval	73	Male	Unknown			FL resident	04/03/20
11,145	Duval	43	Female	Unknown			FL resident	04/03/20
11,146	Duval	26	Female	Unknown		No	FL resident	04/03/20
11,147	Duval	55	Female	Unknown		Yes	FL resident	04/03/20
11,148	Duval	32	Female	No		Yes	FL resident	04/03/20
11,149	Duval	64	Female	Unknown			FL resident	04/03/20
11,150	Duval	36	Female	Unknown			FL resident	04/03/20
11,151	Duval	26	Female	Unknown		Yes	FL resident	04/03/20
11,152	Duval	42	Female	Unknown			FL resident	04/03/20
11,153	Duval	58	Male	Unknown		Unknown	FL resident	04/03/20
11,154	Duval	19	Female	Unknown			FL resident	04/03/20
11,155	Duval	52	Female	Unknown			FL resident	04/03/20
11,156	Duval	41	Female	Unknown			FL resident	04/03/20
11,157	Duval	73	Female	Unknown		Unknown	FL resident	04/03/20
11,158	Duval	58	Male	Unknown			FL resident	04/03/20
11,159	Duval	57	Male	Unknown			FL resident	04/03/20
11,160	Duval	36	Female	Unknown		Yes	FL resident	04/03/20
11,161	Duval	78	Male	Unknown			FL resident	04/03/20
11,162	Duval	34	Male	Unknown			FL resident	04/03/20
11,163	Duval	27	Male	Unknown			FL resident	04/03/20
11,164	Duval	60	Male	Unknown			FL resident	04/03/20
11,165	Duval	68	Female	Unknown			FL resident	04/03/20
11,166	Duval	73	Male	Unknown			FL resident	04/03/20
11,167	Duval	28	Male	Unknown			FL resident	04/04/20
11,168	Duval	43	Female	Unknown		Yes	FL resident	04/04/20
11,169	Duval	31	Female	Unknown			FL resident	04/04/20
11,170	Duval	53	Male	Unknown			FL resident	04/04/20
11,171	Duval	35	Male	Unknown			FL resident	04/04/20
11,172	Duval	43	Male	Unknown			FL resident	04/04/20
11,173	Duval	24	Male	Unknown			FL resident	04/04/20
11,174	Duval	42	Female	Unknown			FL resident	04/04/20
11,175	Duval	40	Male	Unknown			FL resident	04/04/20
11,176	Duval	5	Female	Unknown		Yes	FL resident	04/04/20
11,177	Duval	48	Male	Unknown		No	FL resident	04/04/20
11,178	Duval	43	Male	Unknown		Yes	FL resident	04/04/20
11,179	Duval	54	Male	Unknown			FL resident	04/04/20
11,180	Duval	67	Male	Unknown			FL resident	04/04/20
11,181	Duval	58	Male	Unknown			FL resident	04/04/20
11,182	Duval	47	Female	Unknown			FL resident	04/04/20
11,183	Duval	33	Female	Unknown		Yes	FL resident	04/04/20
11,184	Duval	22	Female	Unknown			FL resident	04/04/20
11,185	Duval	62	Female	Unknown		Yes	FL resident	04/04/20
11,186	Duval	75	Female	Unknown		No	FL resident	04/04/20
11,187	Duval	31	Male	Unknown			FL resident	04/04/20
11,188	Duval	1	Male	Unknown		Yes	FL resident	04/04/20
11,189	Duval	20	Female	Unknown		Yes	FL resident	04/04/20

Coronavirus: line list of cases

Data verified as of Apr 12, 2020 at 10 AM

Data in this report are provisional and subject to change.

Case	County	Age	Gender	Travel related	Travel detail	Contact with a confirmed case	Jurisdiction	Date case counted
11,190	Duval	22	Female	Unknown		Yes	FL resident	04/04/20
11,191	Duval	27	Female	Unknown			FL resident	04/04/20
11,192	Duval	70	Female	Unknown		Unknown	FL resident	04/04/20
11,193	Duval	59	Female	Unknown		No	FL resident	04/04/20
11,194	Duval	39	Male	No			FL resident	04/04/20
11,195	Duval	49	Female	Unknown			FL resident	04/04/20
11,196	Duval	57	Female	Unknown			FL resident	04/04/20
11,197	Duval	23	Female	Yes	CO; LA	Unknown	FL resident	04/04/20
11,198	Duval	32	Female	Unknown			FL resident	04/04/20
11,199	Duval	67	Male	Unknown			FL resident	04/04/20
11,200	Duval	52	Male	Unknown			FL resident	04/04/20
11,201	Duval	67	Female	Unknown			FL resident	04/04/20
11,202	Duval	76	Female	Unknown			FL resident	04/04/20
11,203	Duval	32	Female	Unknown			FL resident	04/04/20
11,204	Duval	61	Female	Unknown			FL resident	04/04/20
11,205	Duval	26	Female	Unknown			FL resident	04/04/20
11,206	Duval	41	Female	Unknown			FL resident	04/04/20
11,207	Duval	63	Unknown	Unknown		Unknown	FL resident	04/04/20
11,208	Duval	47	Female	Unknown		Yes	FL resident	04/04/20
11,209	Duval	34	Male	Unknown		Yes	FL resident	04/04/20
11,210	Duval	45	Male	Unknown			FL resident	04/04/20
11,211	Duval	77	Male	Unknown			FL resident	04/04/20
11,212	Duval	36	Female	Unknown		Yes	FL resident	04/04/20
11,213	Duval	25	Female	Unknown			FL resident	04/05/20
11,214	Duval	67	Male	Unknown			FL resident	04/05/20
11,215	Duval	59	Male	Unknown			FL resident	04/05/20
11,216	Duval	52	Male	Unknown			FL resident	04/05/20
11,217	Duval	32	Male	Unknown			FL resident	04/05/20
11,218	Duval	69	Male	Unknown		Unknown	FL resident	04/05/20
11,219	Duval	44	Female	Unknown		Yes	FL resident	04/05/20
11,220	Duval	39	Male	Unknown			FL resident	04/05/20
11,221	Duval	50	Female	Unknown			FL resident	04/05/20
11,222	Duval	51	Female	Unknown			FL resident	04/05/20
11,223	Duval	62	Unknown	Unknown			FL resident	04/05/20
11,224	Duval	69	Female	Unknown			FL resident	04/05/20
11,225	Duval	35	Female	Unknown		Unknown	FL resident	04/05/20
11,226	Duval	53	Female	Unknown			FL resident	04/05/20
11,227	Duval	26	Female	No		Yes	FL resident	04/05/20
11,228	Duval	39	Female	Unknown			FL resident	04/05/20
11,229	Duval	22	Female	Unknown			FL resident	04/05/20
11,230	Duval	18	Male	Unknown		Yes	FL resident	04/05/20
11,231	Duval	38	Female	Unknown			FL resident	04/05/20
11,232	Duval	24	Female	Unknown			FL resident	04/05/20
11,233	Duval	24	Male	Unknown			FL resident	04/05/20
11,234	Duval	48	Male	Unknown		Yes	FL resident	04/05/20
11,235	Duval	54	Female	Unknown			FL resident	04/05/20
11,236	Duval	20	Female	Unknown			FL resident	04/05/20
11,237	Duval	68	Male	Unknown			FL resident	04/05/20
11,238	Duval	55	Male	Unknown		Yes	FL resident	04/06/20
11,239	Duval	54	Female	Unknown		Yes	FL resident	04/06/20
11,240	Duval	68	Male	Unknown			FL resident	04/06/20
11,241	Duval	57	Male	Unknown		Unknown	FL resident	04/06/20
11,242	Duval	50	Female	Unknown		Yes	FL resident	04/06/20
11,243	Duval	76	Female	Unknown			FL resident	04/06/20
11,244	Duval	37	Female	Unknown			FL resident	04/06/20
11,245	Duval	19	Male	Unknown			FL resident	04/06/20
11,246	Duval	28	Female	Unknown			FL resident	04/06/20
11,247	Duval	91	Female	Unknown		Yes	FL resident	04/06/20
11,248	Duval	66	Female	Unknown			FL resident	04/06/20
11,249	Duval	83	Female	Unknown			FL resident	04/06/20
11,250	Duval	65	Male	Unknown		Unknown	FL resident	04/06/20
11,251	Duval	31	Female	Unknown			FL resident	04/06/20

Coronavirus: line list of cases

Data verified as of Apr 12, 2020 at 10 AM

Data in this report are provisional and subject to change.

Case	County	Age	Gender	Travel related	Travel detail	Contact with a confirmed case	Jurisdiction	Date case counted
11,252	Duval	58	Female	Unknown			FL resident	04/06/20
11,253	Duval	38	Female	Unknown		Yes	FL resident	04/06/20
11,254	Duval	56	Female	Unknown			FL resident	04/06/20
11,255	Duval	34	Male	Unknown			FL resident	04/06/20
11,256	Duval	30	Male	Unknown			FL resident	04/06/20
11,257	Duval	35	Male	Unknown			FL resident	04/06/20
11,258	Duval	37	Female	Unknown			FL resident	04/06/20
11,259	Duval	73	Male	Unknown			FL resident	04/06/20
11,260	Duval	44	Male	Unknown			FL resident	04/06/20
11,261	Duval	64	Female	Unknown			FL resident	04/06/20
11,262	Duval	52	Female	No		No	FL resident	04/06/20
11,263	Duval	29	Male	Unknown			FL resident	04/06/20
11,264	Duval	66	Female	Unknown			FL resident	04/06/20
11,265	Duval	55	Female	Unknown			FL resident	04/06/20
11,266	Duval	37	Female	Unknown			FL resident	04/06/20
11,267	Duval	27	Male	Unknown		Yes	FL resident	04/06/20
11,268	Duval	54	Male	Unknown			FL resident	04/06/20
11,269	Duval	28	Female	Unknown			FL resident	04/06/20
11,270	Duval	61	Male	Unknown		Yes	FL resident	04/06/20
11,271	Duval	59	Male	Unknown			FL resident	04/06/20
11,272	Duval	60	Female	Unknown			FL resident	04/06/20
11,273	Duval	29	Male	Unknown			FL resident	04/06/20
11,274	Duval	8	Male	Unknown			FL resident	04/06/20
11,275	Duval	71	Female	Unknown		Yes	FL resident	04/06/20
11,276	Duval	82	Female	Unknown			FL resident	04/06/20
11,277	Duval	38	Male	Unknown			FL resident	04/06/20
11,278	Duval	27	Male	Unknown			FL resident	04/06/20
11,279	Duval	67	Female	Unknown			FL resident	04/06/20
11,280	Duval	35	Female	Unknown			FL resident	04/06/20
11,281	Duval	32	Male	Unknown		Yes	FL resident	04/06/20
11,282	Duval	62	Female	Unknown			FL resident	04/06/20
11,283	Duval	20	Male	Unknown			FL resident	04/06/20
11,284	Duval	59	Female	Unknown		Yes	FL resident	04/06/20
11,285	Duval	69	Male	Unknown		Unknown	FL resident	04/06/20
11,286	Duval	36	Female	Unknown			FL resident	04/06/20
11,287	Duval	23	Female	Unknown			FL resident	04/06/20
11,288	Duval	47	Male	Unknown			FL resident	04/06/20
11,289	Duval	85	Male	Unknown		Yes	FL resident	04/06/20
11,290	Duval	86	Female	Unknown		Yes	FL resident	04/06/20
11,291	Duval	51	Male	Unknown			FL resident	04/06/20
11,292	Duval	32	Female	Unknown			FL resident	04/06/20
11,293	Duval	63	Male	Unknown			FL resident	04/06/20
11,294	Duval	25	Male	Unknown			FL resident	04/07/20
11,295	Duval	63	Male	Unknown		Yes	FL resident	04/07/20
11,296	Duval	83	Male	Unknown			FL resident	04/07/20
11,297	Duval	77	Female	Unknown			FL resident	04/07/20
11,298	Duval	79	Female	Unknown		Yes	FL resident	04/07/20
11,299	Duval	61	Male	Unknown			FL resident	04/07/20
11,300	Duval	33	Male	Unknown			FL resident	04/07/20
11,301	Duval	50	Female	Unknown			FL resident	04/07/20
11,302	Duval	25	Female	Unknown		Yes	FL resident	04/07/20
11,303	Duval	44	Female	No			FL resident	04/07/20
11,304	Duval	30	Female	Unknown		Yes	FL resident	04/07/20
11,305	Duval	35	Male	Unknown			FL resident	04/07/20
11,306	Duval	66	Female	Unknown			FL resident	04/07/20
11,307	Duval	56	Female	Unknown		Yes	FL resident	04/07/20
11,308	Duval	48	Male	Unknown			FL resident	04/07/20
11,309	Duval	69	Female	Unknown			FL resident	04/07/20
11,310	Duval	36	Male	Unknown			FL resident	04/07/20
11,311	Duval	61	Male	Unknown			FL resident	04/07/20
11,312	Duval	70	Female	Unknown		Unknown	FL resident	04/07/20
11,313	Duval	32	Female	Unknown			FL resident	04/07/20

Coronavirus: line list of cases

Data verified as of Apr 12, 2020 at 10 AM

Data in this report are provisional and subject to change.

Case	County	Age	Gender	Travel related	Travel detail	Contact with a confirmed case	Jurisdiction	Date case counted
11,314	Duval	30	Male	Unknown		Unknown	FL resident	04/07/20
11,315	Duval	28	Female	Unknown			FL resident	04/07/20
11,316	Duval	39	Male	Unknown			FL resident	04/07/20
11,317	Duval	28	Male	Unknown			FL resident	04/07/20
11,318	Duval	75	Male	Unknown		Yes	FL resident	04/07/20
11,319	Duval	37	Male	Unknown			FL resident	04/07/20
11,320	Duval	57	Female	Unknown		Unknown	FL resident	04/07/20
11,321	Duval	26	Female	Unknown		No	FL resident	04/07/20
11,322	Duval	32	Male	Unknown			FL resident	04/07/20
11,323	Duval	20	Male	Unknown			FL resident	04/07/20
11,324	Duval	42	Male	Unknown		Yes	FL resident	04/07/20
11,325	Duval	34	Unknown	Unknown		Unknown	FL resident	04/07/20
11,326	Duval	63	Unknown	Unknown			FL resident	04/07/20
11,327	Duval	40	Unknown	Unknown			FL resident	04/07/20
11,328	Duval	31	Unknown	Unknown			FL resident	04/07/20
11,329	Duval	55	Female	Unknown		Unknown	FL resident	04/07/20
11,330	Duval	59	Male	Unknown			FL resident	04/07/20
11,331	Duval	27	Male	Unknown		Yes	FL resident	04/07/20
11,332	Duval	48	Male	Unknown			FL resident	04/07/20
11,333	Duval	78	Female	Unknown		Yes	FL resident	04/07/20
11,334	Duval	80	Female	Unknown		Yes	FL resident	04/07/20
11,335	Duval	45	Female	Unknown			FL resident	04/07/20
11,336	Duval	72	Male	Unknown			FL resident	04/07/20
11,337	Duval	63	Male	Unknown			FL resident	04/08/20
11,338	Duval	51	Female	Unknown			FL resident	04/08/20
11,339	Duval	47	Female	Unknown			FL resident	04/08/20
11,340	Duval	62	Male	Unknown			FL resident	04/08/20
11,341	Duval	29	Female	Unknown			FL resident	04/08/20
11,342	Duval	43	Female	Unknown			FL resident	04/08/20
11,343	Duval	46	Male	Unknown			FL resident	04/08/20
11,344	Duval	30	Female	Unknown			FL resident	04/08/20
11,345	Duval	30	Male	Unknown			FL resident	04/08/20
11,346	Duval	38	Male	Unknown			FL resident	04/08/20
11,347	Duval	55	Male	Unknown		Yes	FL resident	04/08/20
11,348	Duval	43	Male	Unknown			FL resident	04/08/20
11,349	Duval	28	Male	Unknown		Yes	FL resident	04/08/20
11,350	Duval	64	Female	Unknown			FL resident	04/08/20
11,351	Duval	43	Male	No		Unknown	FL resident	04/08/20
11,352	Duval	61	Female	Unknown			FL resident	04/08/20
11,353	Duval	21	Male	Unknown			FL resident	04/08/20
11,354	Duval	54	Female	Unknown			FL resident	04/08/20
11,355	Duval	20	Male	Unknown		Unknown	FL resident	04/08/20
11,356	Duval	73	Female	No		Yes	FL resident	04/08/20
11,357	Duval	66	Male	Unknown			FL resident	04/08/20
11,358	Duval	50	Female	Unknown		Yes	FL resident	04/08/20
11,359	Duval		Unknown	Unknown			FL resident	04/08/20
11,360	Duval	33	Female	Unknown		No	FL resident	04/08/20
11,361	Duval	62	Male	Unknown			FL resident	04/08/20
11,362	Duval	58	Male	Unknown			FL resident	04/08/20
11,363	Duval	52	Female	Unknown			FL resident	04/08/20
11,364	Duval	0	Male	Unknown			FL resident	04/08/20
11,365	Duval	41	Female	Unknown			FL resident	04/08/20
11,366	Duval	14	Female	Unknown			FL resident	04/08/20
11,367	Duval	54	Male	Unknown			FL resident	04/08/20
11,368	Duval	38	Female	Unknown			FL resident	04/08/20
11,369	Duval	23	Male	Unknown			FL resident	04/08/20
11,370	Duval	34	Female	Unknown			FL resident	04/08/20
11,371	Duval	34	Male	Unknown			FL resident	04/08/20
11,372	Duval	4	Female	Unknown		Yes	FL resident	04/08/20
11,373	Duval	52	Male	Unknown		Unknown	FL resident	04/08/20
11,374	Duval	34	Male	Unknown			FL resident	04/08/20
11,375	Duval	31	Female	No		Yes	FL resident	04/08/20

Coronavirus: line list of cases

Data verified as of Apr 12, 2020 at 10 AM

Data in this report are provisional and subject to change.

Case	County	Age	Gender	Travel related	Travel detail	Contact with a confirmed case	Jurisdiction	Date case counted
11,376	Duval	79	Unknown	No		Yes	FL resident	04/08/20
11,377	Duval	57	Female	No		Yes	FL resident	04/08/20
11,378	Duval	46	Male	Unknown			FL resident	04/09/20
11,379	Duval	24	Female	Unknown		Unknown	FL resident	04/09/20
11,380	Duval	40	Female	Unknown			FL resident	04/09/20
11,381	Duval	58	Male	Unknown			FL resident	04/09/20
11,382	Duval	34	Male	Unknown			FL resident	04/09/20
11,383	Duval	58	Male	Unknown			FL resident	04/09/20
11,384	Duval	27	Female	Unknown			FL resident	04/09/20
11,385	Duval	62	Male	Unknown			FL resident	04/09/20
11,386	Duval	70	Male	Unknown		Unknown	FL resident	04/09/20
11,387	Duval	68	Male	Unknown			FL resident	04/09/20
11,388	Duval	63	Male	Unknown			FL resident	04/09/20
11,389	Duval	63	Male	Unknown			FL resident	04/09/20
11,390	Duval	54	Male	Unknown			FL resident	04/09/20
11,391	Duval	22	Male	Unknown			FL resident	04/09/20
11,392	Duval	38	Female	Unknown			FL resident	04/09/20
11,393	Duval	44	Female	Unknown			FL resident	04/09/20
11,394	Duval	45	Female	Unknown			FL resident	04/09/20
11,395	Duval	55	Female	Unknown			FL resident	04/09/20
11,396	Duval	41	Male	Unknown			FL resident	04/09/20
11,397	Duval	40	Male	Unknown			FL resident	04/09/20
11,398	Duval	37	Female	Unknown			FL resident	04/09/20
11,399	Duval	51	Male	Unknown			FL resident	04/09/20
11,400	Duval	73	Female	Unknown		Yes	FL resident	04/09/20
11,401	Duval	33	Male	Unknown			FL resident	04/09/20
11,402	Duval	25	Female	Unknown			FL resident	04/09/20
11,403	Duval	41	Male	Unknown			FL resident	04/09/20
11,404	Duval	56	Male	Unknown			FL resident	04/09/20
11,405	Duval	27	Female	Unknown		Yes	FL resident	04/09/20
11,406	Duval	40	Female	Unknown		Yes	FL resident	04/09/20
11,407	Duval	33	Female	Unknown			FL resident	04/09/20
11,408	Duval	25	Male	Unknown			FL resident	04/09/20
11,409	Duval	74	Female	Unknown			FL resident	04/09/20
11,410	Duval	74	Female	Unknown			FL resident	04/09/20
11,411	Duval	64	Male	Unknown			FL resident	04/09/20
11,412	Duval	52	Female	Unknown			FL resident	04/09/20
11,413	Duval	50	Male	Unknown			FL resident	04/09/20
11,414	Duval	61	Female	Unknown			FL resident	04/10/20
11,415	Duval	65	Female	Unknown			FL resident	04/10/20
11,416	Duval	54	Male	Unknown			FL resident	04/10/20
11,417	Duval	35	Male	Unknown			FL resident	04/10/20
11,418	Duval	24	Male	Unknown			FL resident	04/10/20
11,419	Duval	36	Male	Unknown			FL resident	04/10/20
11,420	Duval	76	Female	Unknown			FL resident	04/10/20
11,421	Duval	25	Male	Unknown			FL resident	04/10/20
11,422	Duval	60	Female	No		No	FL resident	04/10/20
11,423	Duval	47	Female	Unknown			FL resident	04/10/20
11,424	Duval	72	Unknown	Unknown			FL resident	04/10/20
11,425	Duval	34	Female	Unknown			FL resident	04/10/20
11,426	Duval	56	Female	Unknown			FL resident	04/10/20
11,427	Duval	57	Male	Unknown			FL resident	04/10/20
11,428	Duval	61	Female	Unknown			FL resident	04/10/20
11,429	Duval	60	Male	Unknown		Yes	FL resident	04/10/20
11,430	Duval	37	Female	Unknown			FL resident	04/10/20
11,431	Duval	50	Male	Unknown			FL resident	04/10/20
11,432	Duval	57	Male	Unknown			FL resident	04/10/20
11,433	Duval	73	Female	No		Unknown	FL resident	04/10/20
11,434	Duval	53	Unknown	Unknown			FL resident	04/10/20
11,435	Duval	36	Female	Unknown			FL resident	04/10/20
11,436	Duval	61	Female	Unknown			FL resident	04/11/20
11,437	Duval	67	Male	Unknown			FL resident	04/11/20

Coronavirus: line list of cases

Data verified as of Apr 12, 2020 at 10 AM

Data in this report are provisional and subject to change.

Case	County	Age	Gender	Travel related	Travel detail	Contact with a confirmed case	Jurisdiction	Date case counted
11,438	Duval	66	Female	Unknown			FL resident	04/11/20
11,439	Duval	56	Female	Unknown			FL resident	04/11/20
11,440	Duval	27	Female	Unknown			FL resident	04/11/20
11,441	Duval	39	Female	Unknown			FL resident	04/11/20
11,442	Duval	50	Female	Unknown			FL resident	04/11/20
11,443	Duval	55	Female	Unknown			FL resident	04/11/20
11,444	Duval	23	Male	Unknown			FL resident	04/11/20
11,445	Duval	35	Female	Unknown		Yes	FL resident	04/11/20
11,446	Duval	23	Male	Unknown			FL resident	04/11/20
11,447	Duval	54	Male	Unknown			FL resident	04/11/20
11,448	Duval	46	Male	Unknown			FL resident	04/11/20
11,449	Duval	85	Female	Unknown			FL resident	04/11/20
11,450	Duval	63	Female	Unknown			FL resident	04/11/20
11,451	Duval	37	Female	Unknown			FL resident	04/11/20
11,452	Duval	25	Unknown	Unknown			FL resident	04/11/20
11,453	Duval	2	Female	Unknown		Yes	FL resident	04/11/20
11,454	Duval	41	Male	Unknown			FL resident	04/11/20
11,455	Duval	81	Male	Unknown			FL resident	04/11/20
11,456	Duval	23	Male	Unknown			FL resident	04/11/20
11,457	Duval	50	Female	Unknown			FL resident	04/11/20
11,458	Duval	62	Female	Unknown			FL resident	04/11/20
11,459	Duval	69	Female	Unknown			FL resident	04/11/20
11,460	Duval	21	Female	Unknown			FL resident	04/12/20
11,461	Duval	25	Female	Yes	AUSTRALIA; FL; TN	Unknown	Non-FL resident	03/17/20
11,462	Duval	27	Male	Unknown		Unknown	Non-FL resident	03/17/20
11,463	Duval	83	Unknown	Yes	GA	Unknown	Non-FL resident	03/23/20
11,464	Duval	69	Unknown	Yes	GA	Unknown	Non-FL resident	03/23/20
11,465	Duval	65	Unknown	Yes	GA	Unknown	Non-FL resident	03/23/20
11,466	Duval	45	Male	Yes	FL; GA	No	Non-FL resident	03/26/20
11,467	Duval	44	Male	Yes	MA; PA	No	Non-FL resident	03/29/20
11,468	Duval	53	Female	Unknown		Yes	Non-FL resident	03/30/20
11,469	Duval	25	Male	Unknown			Non-FL resident	04/02/20
11,470	Duval	40	Male	Unknown			Non-FL resident	04/02/20
11,471	Duval	54	Female	Yes	NY	Yes	Non-FL resident	04/03/20
11,472	Duval	61	Male	Unknown			Non-FL resident	04/05/20
11,473	Duval	18	Male	Unknown			Non-FL resident	04/06/20
11,474	Duval	75	Female	Yes	NY	Unknown	Non-FL resident	04/07/20
11,475	Escambia	53	Male	Yes	FRANCE	No	FL resident	03/16/20
11,476	Escambia	51	Male	No		No	FL resident	03/22/20
11,477	Escambia	25	Female	No		No	FL resident	03/22/20
11,478	Escambia	48	Male	Yes	FL; LA	Unknown	FL resident	03/22/20
11,479	Escambia	33	Female	No		No	FL resident	03/22/20
11,480	Escambia	60	Female	Yes	FL; IL	Unknown	FL resident	03/23/20
11,481	Escambia	56	Male	Yes	CO; FL	Unknown	FL resident	03/23/20
11,482	Escambia	32	Male	No		Unknown	FL resident	03/23/20
11,483	Escambia	76	Male	No		No	FL resident	03/23/20
11,484	Escambia	58	Male	No		No	FL resident	03/24/20
11,485	Escambia	22	Female	No		No	FL resident	03/24/20
11,486	Escambia	49	Female	No		Yes	FL resident	03/24/20
11,487	Escambia	56	Male	No		Yes	FL resident	03/24/20
11,488	Escambia	24	Female	No		No	FL resident	03/24/20
11,489	Escambia	36	Male	No		Unknown	FL resident	03/25/20
11,490	Escambia	24	Male	No		Unknown	FL resident	03/25/20
11,491	Escambia	63	Male	No		No	FL resident	03/25/20
11,492	Escambia	59	Female	Yes	FL; WI	Yes	FL resident	03/25/20
11,493	Escambia	73	Female	Yes	EGYPT	Unknown	FL resident	03/26/20
11,494	Escambia	52	Female	Yes	CA	Unknown	FL resident	03/26/20
11,495	Escambia	43	Male	No		No	FL resident	03/26/20
11,496	Escambia	44	Female	Yes	FL; GA	Unknown	FL resident	03/27/20
11,497	Escambia	53	Male	Yes	AL; FL; GA; MS; TN	Unknown	FL resident	03/27/20
11,498	Escambia	29	Female	Yes	FL; TN	Unknown	FL resident	03/27/20
11,499	Escambia	58	Female	No		Unknown	FL resident	03/27/20

Coronavirus: line list of cases

Data verified as of Apr 12, 2020 at 10 AM

Data in this report are provisional and subject to change.

Case	County	Age	Gender	Travel related	Travel detail	Contact with a confirmed case	Jurisdiction	Date case counted
11,500	Escambia	45	Female	No		Unknown	FL resident	03/27/20
11,501	Escambia	94	Female	No		No	FL resident	03/27/20
11,502	Escambia	20	Female	Unknown		Yes	FL resident	03/28/20
11,503	Escambia	65	Female	No		No	FL resident	03/29/20
11,504	Escambia	39	Female	No		Unknown	FL resident	03/29/20
11,505	Escambia	35	Male	Yes	AL	Unknown	FL resident	03/29/20
11,506	Escambia	26	Male	Unknown		Unknown	FL resident	03/29/20
11,507	Escambia	20	Male	No		Yes	FL resident	03/29/20
11,508	Escambia	59	Male	No		Yes	FL resident	03/29/20
11,509	Escambia	31	Male	No		Yes	FL resident	03/29/20
11,510	Escambia	65	Male	No		No	FL resident	03/30/20
11,511	Escambia	38	Female	Yes	FL; NY	No	FL resident	03/30/20
11,512	Escambia	47	Male	No		No	FL resident	03/30/20
11,513	Escambia	36	Female	No		No	FL resident	03/30/20
11,514	Escambia	24	Male	No		Yes	FL resident	03/30/20
11,515	Escambia	31	Male	No		No	FL resident	03/30/20
11,516	Escambia	20	Male	Unknown		Unknown	FL resident	03/30/20
11,517	Escambia	41	Female	No		No	FL resident	03/30/20
11,518	Escambia	37	Female	Yes	FL; LA	No	FL resident	03/30/20
11,519	Escambia	24	Male	Yes	FL; GA	No	FL resident	03/30/20
11,520	Escambia	37	Female	Unknown		Unknown	FL resident	03/30/20
11,521	Escambia	56	Female	No		Yes	FL resident	03/30/20
11,522	Escambia	37	Male	No		Yes	FL resident	03/30/20
11,523	Escambia	2	Male	No		No	FL resident	03/30/20
11,524	Escambia	28	Female	Yes	CA; CO; FL; OH	No	FL resident	03/30/20
11,525	Escambia	24	Female	No		Yes	FL resident	03/30/20
11,526	Escambia	33	Male	No		Yes	FL resident	03/30/20
11,527	Escambia	27	Male	Yes	FL; GA	No	FL resident	03/30/20
11,528	Escambia	31	Male	No		Yes	FL resident	03/30/20
11,529	Escambia	79	Male	Unknown		Unknown	FL resident	03/30/20
11,530	Escambia	55	Male	Unknown			FL resident	03/30/20
11,531	Escambia	40	Female	No		Yes	FL resident	03/30/20
11,532	Escambia	21	Female	No		Unknown	FL resident	03/30/20
11,533	Escambia	70	Male	No		No	FL resident	03/30/20
11,534	Escambia	17	Male	No		No	FL resident	03/30/20
11,535	Escambia	47	Male	Yes	FL; GA; IRELAND	Unknown	FL resident	03/30/20
11,536	Escambia	21	Male	Yes	FL; LA	No	FL resident	03/30/20
11,537	Escambia	19	Female	No		Unknown	FL resident	03/30/20
11,538	Escambia	26	Female	Unknown		Unknown	FL resident	03/30/20
11,539	Escambia	37	Male	Yes	BERMUDA; FL; NJ; SC	No	FL resident	03/30/20
11,540	Escambia	34	Male	Yes	FL; MI	Unknown	FL resident	03/30/20
11,541	Escambia	37	Male	Yes	CARIBBEAN; FL; NC	No	FL resident	03/30/20
11,542	Escambia	35	Female	Yes	CARIBBEAN; FL; NC	No	FL resident	03/30/20
11,543	Escambia	38	Female	No		No	FL resident	03/30/20
11,544	Escambia	26	Male	Yes	CO; FL	Unknown	FL resident	03/30/20
11,545	Escambia	46	Male	Unknown		Unknown	FL resident	03/30/20
11,546	Escambia	39	Female	No		No	FL resident	03/30/20
11,547	Escambia	70	Male	No		No	FL resident	03/30/20
11,548	Escambia	21	Male	Unknown		Unknown	FL resident	03/30/20
11,549	Escambia	55	Male	Yes	BAHAMAS; FL; GA; KS; NC; OH; PUERTO RICO	Unknown	FL resident	03/30/20
11,550	Escambia	64	Male	No		Unknown	FL resident	03/30/20
11,551	Escambia	29	Male	Yes	FL; LA	No	FL resident	03/30/20
11,552	Escambia	24	Male	Yes	FL; MA	No	FL resident	03/30/20
11,553	Escambia	58	Female	No		Unknown	FL resident	03/30/20
11,554	Escambia	26	Female	No		Yes	FL resident	03/30/20
11,555	Escambia	66	Female	Yes	AL; CO; FL; LA; MS; NM; TX	No	FL resident	03/31/20
11,556	Escambia	26	Female	No		No	FL resident	03/31/20
11,557	Escambia	18	Female	No		Yes	FL resident	03/31/20
11,558	Escambia	28	Male	No		No	FL resident	03/31/20
11,559	Escambia	56	Female	Yes	BELIZE; FL; LA	No	FL resident	03/31/20
11,560	Escambia	23	Female	Yes	AL; LA	Unknown	FL resident	03/31/20

Coronavirus: line list of cases

Data verified as of Apr 12, 2020 at 10 AM

Data in this report are provisional and subject to change.

Case	County	Age	Gender	Travel related	Travel detail	Contact with a confirmed case	Jurisdiction	Date case counted
11,561	Escambia	52	Female	No		No	FL resident	04/01/20
11,562	Escambia	26	Male	No		No	FL resident	04/01/20
11,563	Escambia	36	Female	No		No	FL resident	04/02/20
11,564	Escambia	35	Female	No		Yes	FL resident	04/02/20
11,565	Escambia	65	Male	Yes	FL; GA	No	FL resident	04/02/20
11,566	Escambia	26	Male	No		No	FL resident	04/02/20
11,567	Escambia	79	Male	No		Unknown	FL resident	04/02/20
11,568	Escambia	45	Female	Yes	FL; LA	No	FL resident	04/02/20
11,569	Escambia	75	Male	No		No	FL resident	04/02/20
11,570	Escambia	58	Male	Unknown		Unknown	FL resident	04/02/20
11,571	Escambia	21	Male	Yes	LA	Yes	FL resident	04/02/20
11,572	Escambia	51	Male	Yes	FL; LA	Yes	FL resident	04/03/20
11,573	Escambia	75	Female	Unknown		No	FL resident	04/03/20
11,574	Escambia	67	Male	No		Unknown	FL resident	04/03/20
11,575	Escambia	20	Female	Unknown		Yes	FL resident	04/03/20
11,576	Escambia	59	Male	No		Unknown	FL resident	04/03/20
11,577	Escambia	40	Female	No		Yes	FL resident	04/03/20
11,578	Escambia	23	Male	No		No	FL resident	04/03/20
11,579	Escambia	71	Male	No		No	FL resident	04/03/20
11,580	Escambia	75	Female	No		No	FL resident	04/03/20
11,581	Escambia	84	Female	No		No	FL resident	04/03/20
11,582	Escambia	33	Male	No		Unknown	FL resident	04/03/20
11,583	Escambia	45	Female	Unknown		Unknown	FL resident	04/04/20
11,584	Escambia	76	Female	Yes	FL; GA	Yes	FL resident	04/04/20
11,585	Escambia	53	Female	Unknown		Unknown	FL resident	04/04/20
11,586	Escambia	42	Male	Unknown		No	FL resident	04/04/20
11,587	Escambia	71	Female	No		No	FL resident	04/04/20
11,588	Escambia	24	Male	No		Yes	FL resident	04/04/20
11,589	Escambia	31	Female	Yes	AL; FL; LA; MS	Unknown	FL resident	04/04/20
11,590	Escambia	18	Male	Unknown		Unknown	FL resident	04/04/20
11,591	Escambia	62	Female	Yes	FL; IN	No	FL resident	04/05/20
11,592	Escambia	54	Male	Unknown		Unknown	FL resident	04/05/20
11,593	Escambia	79	Male	Yes	FL; GA	Yes	FL resident	04/05/20
11,594	Escambia	26	Female	No		Yes	FL resident	04/05/20
11,595	Escambia	59	Male	No		Unknown	FL resident	04/05/20
11,596	Escambia	95	Female	No		Yes	FL resident	04/05/20
11,597	Escambia	55	Unknown	Unknown			FL resident	04/05/20
11,598	Escambia	26	Female	Unknown		Yes	FL resident	04/05/20
11,599	Escambia	94	Male	No		Yes	FL resident	04/05/20
11,600	Escambia	46	Female	Unknown		Yes	FL resident	04/06/20
11,601	Escambia	48	Female	Unknown		Unknown	FL resident	04/06/20
11,602	Escambia	39	Male	No		No	FL resident	04/06/20
11,603	Escambia	64	Female	Unknown		Unknown	FL resident	04/06/20
11,604	Escambia	19	Female	No		Unknown	FL resident	04/06/20
11,605	Escambia	18	Female	No		Unknown	FL resident	04/06/20
11,606	Escambia	71	Female	No		No	FL resident	04/06/20
11,607	Escambia	21	Female	No		Yes	FL resident	04/06/20
11,608	Escambia	69	Male	Yes	AL; CO; FL; LA; MS; NM; TX	Yes	FL resident	04/06/20
11,609	Escambia	67	Female	Yes	FL; LA; MEXICO	Yes	FL resident	04/06/20
11,610	Escambia	40	Male	Yes	AL; FL; LA; MS	Unknown	FL resident	04/06/20
11,611	Escambia	78	Male	No		Yes	FL resident	04/06/20
11,612	Escambia	29	Male	No		No	FL resident	04/06/20
11,613	Escambia	60	Male	No		Unknown	FL resident	04/06/20
11,614	Escambia	45	Male	No		No	FL resident	04/06/20
11,615	Escambia	66	Female	No		Unknown	FL resident	04/06/20
11,616	Escambia	91	Female	No		Yes	FL resident	04/06/20
11,617	Escambia	81	Male	No		Yes	FL resident	04/06/20
11,618	Escambia	83	Female	No		Yes	FL resident	04/06/20
11,619	Escambia	60	Male	No		No	FL resident	04/07/20
11,620	Escambia	41	Male	No		No	FL resident	04/07/20
11,621	Escambia	39	Female	Unknown			FL resident	04/07/20
11,622	Escambia	20	Male	No		Unknown	FL resident	04/07/20

Coronavirus: line list of cases

Data verified as of Apr 12, 2020 at 10 AM

Data in this report are provisional and subject to change.

Case	County	Age	Gender	Travel related	Travel detail	Contact with a confirmed case	Jurisdiction	Date case counted
11,623	Escambia	49	Male	No		No	FL resident	04/07/20
11,624	Escambia	62	Male	No		Unknown	FL resident	04/07/20
11,625	Escambia	52	Female	No		Yes	FL resident	04/07/20
11,626	Escambia	21	Female	Unknown			FL resident	04/07/20
11,627	Escambia	49	Male	Unknown		Unknown	FL resident	04/07/20
11,628	Escambia	77	Female	No		Yes	FL resident	04/08/20
11,629	Escambia	69	Male	No		Yes	FL resident	04/08/20
11,630	Escambia	71	Female	No		Yes	FL resident	04/08/20
11,631	Escambia	83	Female	No		Yes	FL resident	04/08/20
11,632	Escambia	75	Female	No		Yes	FL resident	04/08/20
11,633	Escambia	95	Female	No		Yes	FL resident	04/08/20
11,634	Escambia	67	Male	No		Yes	FL resident	04/08/20
11,635	Escambia	61	Female	No		Yes	FL resident	04/08/20
11,636	Escambia	41	Female	No		Unknown	FL resident	04/08/20
11,637	Escambia	51	Female	No		Yes	FL resident	04/08/20
11,638	Escambia	36	Male	No		Unknown	FL resident	04/08/20
11,639	Escambia	69	Male	No		No	FL resident	04/08/20
11,640	Escambia	57	Female	Unknown			FL resident	04/09/20
11,641	Escambia	38	Female	No		No	FL resident	04/09/20
11,642	Escambia	28	Male	Unknown		Unknown	FL resident	04/09/20
11,643	Escambia	3	Male	No		No	FL resident	04/09/20
11,644	Escambia	75	Female	Unknown		Unknown	FL resident	04/09/20
11,645	Escambia	45	Male	Unknown			FL resident	04/09/20
11,646	Escambia	64	Male	No		Unknown	FL resident	04/09/20
11,647	Escambia	40	Female	No		Yes	FL resident	04/09/20
11,648	Escambia	36	Male	No		Unknown	FL resident	04/09/20
11,649	Escambia	68	Female	No		No	FL resident	04/09/20
11,650	Escambia	37	Female	No		Unknown	FL resident	04/09/20
11,651	Escambia	54	Female	Unknown		Unknown	FL resident	04/09/20
11,652	Escambia	65	Female	Unknown			FL resident	04/09/20
11,653	Escambia	30	Female	No		Unknown	FL resident	04/09/20
11,654	Escambia	42	Female	No		Yes	FL resident	04/09/20
11,655	Escambia	53	Female	Unknown		Unknown	FL resident	04/09/20
11,656	Escambia	69	Male	No		Unknown	FL resident	04/10/20
11,657	Escambia	81	Unknown	No		No	FL resident	04/10/20
11,658	Escambia	24	Female	No		Unknown	FL resident	04/10/20
11,659	Escambia	58	Female	No		No	FL resident	04/10/20
11,660	Escambia	48	Female	Unknown			FL resident	04/10/20
11,661	Escambia	58	Female	Unknown			FL resident	04/10/20
11,662	Escambia	56	Female	Unknown			FL resident	04/11/20
11,663	Escambia	52	Female	Unknown			FL resident	04/11/20
11,664	Escambia	42	Female	Unknown			FL resident	04/11/20
11,665	Escambia	36	Female	Unknown			FL resident	04/11/20
11,666	Escambia	58	Female	Unknown			FL resident	04/11/20
11,667	Escambia	24	Male	Unknown			FL resident	04/11/20
11,668	Escambia	40	Female	Unknown			FL resident	04/11/20
11,669	Escambia	72	Male	No		Unknown	FL resident	04/11/20
11,670	Escambia	56	Female	Unknown			FL resident	04/11/20
11,671	Escambia	42	Male	Unknown			FL resident	04/11/20
11,672	Escambia	19	Male	Unknown			FL resident	04/11/20
11,673	Escambia	34	Female	Unknown			FL resident	04/11/20
11,674	Escambia	2	Male	Unknown			FL resident	04/11/20
11,675	Escambia	36	Female	Unknown			FL resident	04/11/20
11,676	Escambia	63	Male	Unknown			FL resident	04/11/20
11,677	Escambia	67	Male	Unknown			FL resident	04/12/20
11,678	Escambia	52	Female	Yes	FL; MI	No	Non-FL resident	03/26/20
11,679	Escambia	49	Female	Unknown		Unknown	Non-FL resident	03/29/20
11,680	Escambia	71	Male	Unknown		Unknown	Non-FL resident	03/30/20
11,681	Escambia	68	Female	Unknown		Unknown	Non-FL resident	03/30/20
11,682	Escambia	5	Female	Unknown		Unknown	Non-FL resident	03/30/20
11,683	Escambia	66	Female	Yes	AL	Unknown	Non-FL resident	03/30/20
11,684	Escambia	45	Female	Yes	LA	Unknown	Non-FL resident	03/30/20

Coronavirus: line list of cases

Data verified as of Apr 12, 2020 at 10 AM

Data in this report are provisional and subject to change.

Case	County	Age	Gender	Travel related	Travel detail	Contact with a confirmed case	Jurisdiction	Date case counted
11,685	Escambia	34	Female	Yes	FL; NY	Unknown	Non-FL resident	04/06/20
11,686	Escambia	86	Female	No		Unknown	Non-FL resident	04/06/20
11,687	Escambia	41	Male	Unknown		Unknown	Non-FL resident	04/07/20
11,688	Escambia	30	Female	Unknown		Unknown	Non-FL resident	04/07/20
11,689	Escambia	93	Female	Unknown		Unknown	Non-FL resident	04/07/20
11,690	Escambia	80	Male	Unknown		Unknown	Non-FL resident	04/07/20
11,691	Escambia	21	Male	Unknown		Unknown	Non-FL resident	04/07/20
11,692	Escambia	28	Male	Unknown		Unknown	Non-FL resident	04/07/20
11,693	Escambia	28	Male	Yes	FL; NY	Unknown	Non-FL resident	04/07/20
11,694	Escambia	41	Male	Unknown		Unknown	Non-FL resident	04/10/20
11,695	Escambia	19	Male	Unknown		Unknown	Non-FL resident	04/10/20
11,696	Flagler	72	Female	Unknown		Yes	FL resident	03/22/20
11,697	Flagler	45	Male	No		Yes	FL resident	03/22/20
11,698	Flagler	59	Female	Unknown		Unknown	FL resident	03/22/20
11,699	Flagler	68	Male	Yes	EUROPE	Unknown	FL resident	03/23/20
11,700	Flagler	63	Male	Unknown		Yes	FL resident	03/24/20
11,701	Flagler	65	Male	No		Unknown	FL resident	03/25/20
11,702	Flagler	30	Female	Yes	NY	Unknown	FL resident	03/26/20
11,703	Flagler	17	Female	No		Yes	FL resident	03/26/20
11,704	Flagler	77	Male	Yes	NJ	Yes	FL resident	03/26/20
11,705	Flagler	55	Male	No		Unknown	FL resident	03/26/20
11,706	Flagler	64	Male	No		No	FL resident	03/27/20
11,707	Flagler	72	Male	Yes	RI	Unknown	FL resident	03/27/20
11,708	Flagler	39	Female	No		Yes	FL resident	03/27/20
11,709	Flagler	36	Male	Yes	CO	Unknown	FL resident	03/28/20
11,710	Flagler	63	Female	Yes	SPAIN	No	FL resident	03/30/20
11,711	Flagler	56	Female	No		Yes	FL resident	03/30/20
11,712	Flagler	59	Female	No		Unknown	FL resident	03/31/20
11,713	Flagler	63	Male	No		Unknown	FL resident	03/31/20
11,714	Flagler	72	Male	Yes	AL	Yes	FL resident	04/01/20
11,715	Flagler	70	Female	Yes	AL	Yes	FL resident	04/01/20
11,716	Flagler	64	Male	Yes	NY	Yes	FL resident	04/01/20
11,717	Flagler	49	Male	No		Yes	FL resident	04/01/20
11,718	Flagler	70	Male	No		Unknown	FL resident	04/01/20
11,719	Flagler	34	Female	No		No	FL resident	04/01/20
11,720	Flagler	69	Female	Yes	NY	Unknown	FL resident	04/02/20
11,721	Flagler	63	Female	Yes	MA	Unknown	FL resident	04/02/20
11,722	Flagler	50	Female	Yes	LA	Yes	FL resident	04/02/20
11,723	Flagler	75	Female	No		Yes	FL resident	04/02/20
11,724	Flagler	54	Male	Yes	HAITI; MEXICO	Unknown	FL resident	04/03/20
11,725	Flagler	33	Male	No		No	FL resident	04/05/20
11,726	Flagler	55	Male	Unknown		Yes	FL resident	04/06/20
11,727	Flagler	68	Female	Yes	NY	Unknown	FL resident	04/06/20
11,728	Flagler	76	Male	Yes	GERMANY; SPAIN	Unknown	FL resident	04/06/20
11,729	Flagler	60	Female	No		Yes	FL resident	04/08/20
11,730	Flagler	62	Female	Yes	GERMANY; SPAIN	Yes	FL resident	04/08/20
11,731	Flagler	55	Female	No		Unknown	FL resident	04/09/20
11,732	Flagler	58	Male	No		Yes	FL resident	04/09/20
11,733	Flagler	32	Female	No		Yes	FL resident	04/09/20
11,734	Flagler	59	Female	No		Yes	FL resident	04/09/20
11,735	Flagler	67	Male	No		Yes	FL resident	04/09/20
11,736	Flagler	52	Female	No		Yes	FL resident	04/09/20
11,737	Flagler	43	Female	No		Unknown	FL resident	04/09/20
11,738	Flagler	23	Female	Unknown		Unknown	FL resident	04/11/20
11,739	Flagler	75	Female	Unknown		Unknown	FL resident	04/11/20
11,740	Flagler	64	Female	Yes	NY	Unknown	Non-FL resident	03/26/20
11,741	Flagler	64	Male	Yes	CA; NE	Unknown	Non-FL resident	04/01/20
11,742	Franklin	60	Female	Yes	ARGENTINA; CA; SOUTH AMERICA	Unknown	FL resident	04/04/20
11,743	Franklin	25	Female	Yes	NY	No	Non-FL resident	04/01/20
11,744	Gadsden	32	Female	Yes	LA	Yes	FL resident	04/02/20
11,745	Gadsden	34	Female	No		Yes	FL resident	04/02/20

Coronavirus: line list of cases

Data verified as of Apr 12, 2020 at 10 AM

Data in this report are provisional and subject to change.

Case	County	Age	Gender	Travel related	Travel detail	Contact with a confirmed case	Jurisdiction	Date case counted
11,746	Gadsden	81	Male	Unknown		Yes	FL resident	04/04/20
11,747	Gadsden	24	Female	No		Yes	FL resident	04/06/20
11,748	Gadsden	68	Male	Unknown		Unknown	FL resident	04/07/20
11,749	Gadsden	46	Male	Unknown		Yes	FL resident	04/07/20
11,750	Gadsden	55	Female	No		Yes	FL resident	04/07/20
11,751	Gadsden	42	Female	Unknown		Yes	FL resident	04/08/20
11,752	Gadsden	32	Female	No		Yes	FL resident	04/08/20
11,753	Gadsden	53	Female	Unknown			FL resident	04/09/20
11,754	Gadsden	55	Male	Unknown			FL resident	04/09/20
11,755	Gadsden	60	Female	Unknown		Unknown	FL resident	04/09/20
11,756	Gadsden	50	Male	No		Unknown	FL resident	04/10/20
11,757	Gadsden	48	Female	No		Yes	FL resident	04/11/20
11,758	Gadsden	45	Female	Unknown			FL resident	04/11/20
11,759	Gadsden	54	Male	Yes	Japan	Unknown	Not diagnosed/isolated	03/03/20
11,760	Gilchrist	56	Male	Yes	NY	No	FL resident	04/06/20
11,761	Gilchrist	52	Female	No		Unknown	FL resident	04/07/20
11,762	Gilchrist	38	Male	No		No	FL resident	04/08/20
11,763	Gilchrist	56	Male	Unknown		Yes	FL resident	04/09/20
11,764	Glades	67	Male	No		Unknown	FL resident	03/29/20
11,765	Glades	82	Female	No		Yes	FL resident	03/29/20
11,766	Glades	89	Male	No		Yes	FL resident	03/29/20
11,767	Glades	30	Male	No		No	FL resident	04/04/20
11,768	Gulf	42	Female	Unknown		Unknown	FL resident	03/31/20
11,769	Hamilton	56	Female	No		Yes	FL resident	04/05/20
11,770	Hamilton	62	Female	No		Yes	FL resident	04/09/20
11,771	Hardee	39	Female	No		No	FL resident	04/04/20
11,772	Hardee	71	Male	No		Yes	Non-FL resident	03/30/20
11,773	Hardee	73	Female	Yes	CENTRAL AMERICA	Yes	Non-FL resident	04/01/20
11,774	Hendry	39	Female	No		Unknown	FL resident	03/28/20
11,775	Hendry	70	Female	No		No	FL resident	03/29/20
11,776	Hendry	28	Male	Unknown		Yes	FL resident	03/29/20
11,777	Hendry	46	Male	No		No	FL resident	03/31/20
11,778	Hendry	38	Male	No		Yes	FL resident	04/03/20
11,779	Hendry	34	Female	No		Yes	FL resident	04/03/20
11,780	Hendry	30	Male	No		No	FL resident	04/04/20
11,781	Hendry	40	Female	No		No	FL resident	04/05/20
11,782	Hendry	58	Female	No		Yes	FL resident	04/05/20
11,783	Hendry	40	Female	No		No	FL resident	04/08/20
11,784	Hendry	60	Male	No		Unknown	FL resident	04/08/20
11,785	Hendry	28	Male	No		Yes	FL resident	04/09/20
11,786	Hendry	60	Male	No		Yes	FL resident	04/09/20
11,787	Hendry	72	Female	No		No	FL resident	04/09/20
11,788	Hendry	43	Male	No		No	FL resident	04/10/20
11,789	Hendry	46	Female	No		Unknown	FL resident	04/11/20
11,790	Hendry	64	Female	No		Yes	FL resident	04/11/20
11,791	Hernando	20	Male	Yes	SPAIN	Yes	FL resident	03/19/20
11,792	Hernando	19	Female	Yes	SPAIN	Yes	FL resident	03/19/20
11,793	Hernando	70	Female	No		Yes	FL resident	03/19/20
11,794	Hernando	68	Male	No		No	FL resident	03/19/20
11,795	Hernando	73	Female	No		Yes	FL resident	03/21/20
11,796	Hernando	29	Male	Yes	CO	Yes	FL resident	03/24/20
11,797	Hernando	29	Female	Yes	CO	Yes	FL resident	03/24/20
11,798	Hernando	74	Male	No		Yes	FL resident	03/24/20
11,799	Hernando	33	Female	No		Yes	FL resident	03/26/20
11,800	Hernando	79	Female	No		Yes	FL resident	03/27/20
11,801	Hernando	68	Male	No		No	FL resident	03/27/20
11,802	Hernando	55	Male	No		Unknown	FL resident	03/27/20
11,803	Hernando	85	Female	No		Yes	FL resident	03/27/20
11,804	Hernando	25	Female	Yes	CT	Unknown	FL resident	03/28/20
11,805	Hernando	65	Female	No		Yes	FL resident	03/29/20
11,806	Hernando	61	Female	Yes	NY	Yes	FL resident	03/29/20
11,807	Hernando	21	Female	No		No	FL resident	03/29/20

Coronavirus: line list of cases

Data verified as of Apr 12, 2020 at 10 AM

Data in this report are provisional and subject to change.

Case	County	Age	Gender	Travel related	Travel detail	Contact with a confirmed case	Jurisdiction	Date case counted
11,808	Hernando	39	Female	Yes	MI	Yes	FL resident	03/29/20
11,809	Hernando	49	Female	No		Yes	FL resident	03/29/20
11,810	Hernando	29	Female	No		No	FL resident	03/30/20
11,811	Hernando	75	Male	Yes	SPAIN	Yes	FL resident	03/31/20
11,812	Hernando	38	Male	Yes	NY; PUERTO RICO	Unknown	FL resident	03/31/20
11,813	Hernando	33	Female	Unknown		Yes	FL resident	03/31/20
11,814	Hernando	48	Male	Yes	SPAIN	Yes	FL resident	04/01/20
11,815	Hernando	59	Male	No		Yes	FL resident	04/01/20
11,816	Hernando	60	Male	Unknown		Yes	FL resident	04/01/20
11,817	Hernando	73	Male	No		Yes	FL resident	04/01/20
11,818	Hernando	28	Male	No		Unknown	FL resident	04/01/20
11,819	Hernando	29	Female	No		No	FL resident	04/01/20
11,820	Hernando	46	Female	Yes	IL	Yes	FL resident	04/02/20
11,821	Hernando	75	Male	No		Yes	FL resident	04/02/20
11,822	Hernando	57	Female	No		Yes	FL resident	04/02/20
11,823	Hernando	67	Female	No		Yes	FL resident	04/02/20
11,824	Hernando	64	Male	No		Yes	FL resident	04/02/20
11,825	Hernando	40	Male	No		No	FL resident	04/03/20
11,826	Hernando	68	Male	No		No	FL resident	04/03/20
11,827	Hernando	64	Male	No		Unknown	FL resident	04/03/20
11,828	Hernando	25	Male	No		Yes	FL resident	04/03/20
11,829	Hernando	48	Male	No		Yes	FL resident	04/04/20
11,830	Hernando	46	Female	Unknown		Unknown	FL resident	04/05/20
11,831	Hernando	83	Female	Yes	IL	Yes	FL resident	04/05/20
11,832	Hernando	56	Female	No		Yes	FL resident	04/05/20
11,833	Hernando	31	Male	Unknown		No	FL resident	04/05/20
11,834	Hernando	26	Female	No		Unknown	FL resident	04/05/20
11,835	Hernando	36	Male	No		No	FL resident	04/05/20
11,836	Hernando	34	Male	No		Yes	FL resident	04/06/20
11,837	Hernando	59	Female	No		Yes	FL resident	04/06/20
11,838	Hernando	67	Female	Yes	CT	No	FL resident	04/07/20
11,839	Hernando	46	Male	No		No	FL resident	04/07/20
11,840	Hernando	29	Male	No		Unknown	FL resident	04/07/20
11,841	Hernando	48	Male	No		Yes	FL resident	04/07/20
11,842	Hernando	32	Female	No		Yes	FL resident	04/07/20
11,843	Hernando	40	Male	No		Unknown	FL resident	04/07/20
11,844	Hernando	68	Male	Yes	NY	Yes	FL resident	04/08/20
11,845	Hernando	59	Female	No		Unknown	FL resident	04/08/20
11,846	Hernando	73	Male	No		Yes	FL resident	04/08/20
11,847	Hernando	61	Female	No		Unknown	FL resident	04/08/20
11,848	Hernando	32	Female	No		Yes	FL resident	04/09/20
11,849	Hernando	35	Male	No		Yes	FL resident	04/09/20
11,850	Hernando	54	Male	No		Yes	FL resident	04/09/20
11,851	Hernando	27	Female	No		Yes	FL resident	04/09/20
11,852	Hernando	49	Male	Unknown		Unknown	FL resident	04/10/20
11,853	Hernando	18	Male	Unknown		Unknown	FL resident	04/11/20
11,854	Hernando	63	Female	Yes	NY	Yes	FL resident	04/11/20
11,855	Hernando	57	Female	No		No	FL resident	04/11/20
11,856	Hernando	63	Male	Yes	FL; WI	Unknown	Non-FL resident	03/29/20
11,857	Hernando	60	Female	Yes	NY	No	Non-FL resident	04/02/20
11,858	Hernando	67	Female	Yes	NJ	No	Non-FL resident	04/10/20
11,859	Hernando	68	Female	Yes	NJ	Unknown	Non-FL resident	04/11/20
11,860	Highlands	78	Female	No		No	FL resident	03/21/20
11,861	Highlands	77	Female	No		Yes	FL resident	03/22/20
11,862	Highlands	56	Female	Yes	CARIBBEAN; FL	Yes	FL resident	03/23/20
11,863	Highlands	39	Male	Yes	FL; NY	Yes	FL resident	03/24/20
11,864	Highlands	78	Female	Yes	CARIBBEAN; FL	Yes	FL resident	03/24/20
11,865	Highlands	63	Male	Unknown		Unknown	FL resident	03/25/20
11,866	Highlands	30	Male	No		Yes	FL resident	03/27/20
11,867	Highlands	29	Female	Yes	FL; NY; RI	Yes	FL resident	03/27/20
11,868	Highlands	71	Female	Yes	FL; JAMAICA; MEXICO	Yes	FL resident	03/27/20
11,869	Highlands	28	Male	Yes	FL; NY; RI	Yes	FL resident	03/27/20

Coronavirus: line list of cases

Data verified as of Apr 12, 2020 at 10 AM

Data in this report are provisional and subject to change.

Case	County	Age	Gender	Travel related	Travel detail	Contact with a confirmed case	Jurisdiction	Date case counted
11,870	Highlands	75	Male	No		No	FL resident	03/27/20
11,871	Highlands	53	Male	No		No	FL resident	03/29/20
11,872	Highlands	82	Male	No		Yes	FL resident	03/29/20
11,873	Highlands	23	Female	No		Yes	FL resident	03/30/20
11,874	Highlands	33	Male	Yes	FL; NY	No	FL resident	03/30/20
11,875	Highlands	39	Male	Yes	FL; NY	No	FL resident	03/30/20
11,876	Highlands	0	Male	No		Unknown	FL resident	03/31/20
11,877	Highlands	26	Male	Yes	FL; NY	No	FL resident	03/31/20
11,878	Highlands	50	Male	No		No	FL resident	03/31/20
11,879	Highlands	34	Male	No		No	FL resident	04/01/20
11,880	Highlands	62	Female	No		No	FL resident	04/01/20
11,881	Highlands	71	Female	Unknown		Yes	FL resident	04/01/20
11,882	Highlands	77	Male	No		Yes	FL resident	04/02/20
11,883	Highlands	67	Male	Unknown		Yes	FL resident	04/02/20
11,884	Highlands	21	Female	No		Unknown	FL resident	04/02/20
11,885	Highlands	85	Male	Unknown		Yes	FL resident	04/02/20
11,886	Highlands	36	Female	No		Yes	FL resident	04/02/20
11,887	Highlands	74	Male	No		Yes	FL resident	04/03/20
11,888	Highlands	74	Male	Unknown		No	FL resident	04/03/20
11,889	Highlands	52	Female	Unknown		Yes	FL resident	04/03/20
11,890	Highlands	55	Female	No		Unknown	FL resident	04/03/20
11,891	Highlands	63	Female	Unknown		Yes	FL resident	04/04/20
11,892	Highlands	26	Male	Unknown		Yes	FL resident	04/04/20
11,893	Highlands	21	Female	Unknown		Yes	FL resident	04/04/20
11,894	Highlands	51	Male	Unknown		Yes	FL resident	04/04/20
11,895	Highlands	83	Male	Unknown		Yes	FL resident	04/05/20
11,896	Highlands	79	Male	Unknown		No	FL resident	04/06/20
11,897	Highlands	81	Male	No		No	FL resident	04/07/20
11,898	Highlands	61	Male	Yes	FL; NJ	Unknown	FL resident	04/08/20
11,899	Highlands	33	Male	No		Yes	FL resident	04/08/20
11,900	Highlands	29	Female	No		Yes	FL resident	04/08/20
11,901	Highlands	70	Female	Unknown		Yes	FL resident	04/08/20
11,902	Highlands	59	Male	Unknown		No	FL resident	04/08/20
11,903	Highlands	7	Female	No		Yes	FL resident	04/08/20
11,904	Highlands	47	Female	Unknown		Yes	FL resident	04/09/20
11,905	Highlands	81	Female	No		Yes	FL resident	04/09/20
11,906	Highlands	59	Male	Unknown		Unknown	FL resident	04/09/20
11,907	Highlands	51	Male	Yes	FL; NJ	No	FL resident	04/10/20
11,908	Highlands	62	Male	No		Unknown	FL resident	04/10/20
11,909	Highlands	66	Female	No		Yes	FL resident	04/10/20
11,910	Highlands	61	Female	No		Unknown	FL resident	04/11/20
11,911	Highlands	71	Male	Yes	FL; NY	No	FL resident	04/11/20
11,912	Highlands	23	Female	No		No	FL resident	04/11/20
11,913	Highlands	54	Male	No		Yes	FL resident	04/11/20
11,914	Highlands	72	Male	Yes	NJ	Unknown	Non-FL resident	04/04/20
11,915	Hillsborough	29	Female	Yes	ITALY	Yes	FL resident	03/02/20
11,916	Hillsborough	49	Female	Yes	FL; IRELAND	Yes	FL resident	03/13/20
11,917	Hillsborough	17	Male	No		No	FL resident	03/14/20
11,918	Hillsborough	47	Male	Yes	CO	Unknown	FL resident	03/14/20
11,919	Hillsborough	32	Female	Yes	CO	Yes	FL resident	03/14/20
11,920	Hillsborough	23	Male	No		Yes	FL resident	03/17/20
11,921	Hillsborough	30	Male	Yes	FL; NY	No	FL resident	03/17/20
11,922	Hillsborough	74	Female	No		Yes	FL resident	03/17/20
11,923	Hillsborough	38	Female	Yes	BOSNIA AND HERZEGOVINA; GERMANY	Yes	FL resident	03/17/20
11,924	Hillsborough	60	Male	Unknown		No	FL resident	03/17/20
11,925	Hillsborough	33	Male	Yes	KY	Yes	FL resident	03/18/20
11,926	Hillsborough	43	Male	No		Yes	FL resident	03/18/20
11,927	Hillsborough	31	Male	Yes	NY	Yes	FL resident	03/19/20
11,928	Hillsborough	36	Male	No		No	FL resident	03/19/20
11,929	Hillsborough	28	Male	No		Yes	FL resident	03/19/20
11,930	Hillsborough	50	Male	Yes	UNITED KINGDOM	Yes	FL resident	03/19/20

Coronavirus: line list of cases

Data verified as of Apr 12, 2020 at 10 AM

Data in this report are provisional and subject to change.

Case	County	Age	Gender	Travel related	Travel detail	Contact with a confirmed case	Jurisdiction	Date case counted
11,931	Hillsborough	27	Female	Yes	CA	Yes	FL resident	03/19/20
11,932	Hillsborough	72	Female	Yes	FL; TN	Yes	FL resident	03/20/20
11,933	Hillsborough	30	Female	No		Unknown	FL resident	03/20/20
11,934	Hillsborough	52	Male	No		No	FL resident	03/20/20
11,935	Hillsborough	40	Female	No		Yes	FL resident	03/20/20
11,936	Hillsborough	51	Male	Yes	NY	Yes	FL resident	03/20/20
11,937	Hillsborough	31	Female	Yes	BAHAMAS	No	FL resident	03/20/20
11,938	Hillsborough	28	Male	Yes	KY	Yes	FL resident	03/20/20
11,939	Hillsborough	33	Male	No		Yes	FL resident	03/20/20
11,940	Hillsborough	60	Female	No		Yes	FL resident	03/20/20
11,941	Hillsborough	32	Female	No		Yes	FL resident	03/20/20
11,942	Hillsborough	46	Female	Yes	EGYPT	No	FL resident	03/20/20
11,943	Hillsborough	60	Male	Yes	CA	No	FL resident	03/20/20
11,944	Hillsborough	54	Male	No		No	FL resident	03/20/20
11,945	Hillsborough	50	Male	Yes	SPAIN	Unknown	FL resident	03/20/20
11,946	Hillsborough	38	Female	No		Yes	FL resident	03/21/20
11,947	Hillsborough	62	Male	Yes	FL; NY	Yes	FL resident	03/21/20
11,948	Hillsborough	54	Female	Yes	FL; NY	Yes	FL resident	03/21/20
11,949	Hillsborough	38	Female	Yes	FL; NJ; NY	No	FL resident	03/21/20
11,950	Hillsborough	26	Female	Yes	FL; NY	No	FL resident	03/21/20
11,951	Hillsborough	33	Female	Yes	EGYPT	No	FL resident	03/21/20
11,952	Hillsborough	42	Male	Yes	CO; FL	Yes	FL resident	03/21/20
11,953	Hillsborough	20	Female	Yes	VENEZUELA	No	FL resident	03/21/20
11,954	Hillsborough	57	Male	Yes	LA	No	FL resident	03/21/20
11,955	Hillsborough	21	Female	No		Yes	FL resident	03/21/20
11,956	Hillsborough	19	Female	No		Yes	FL resident	03/21/20
11,957	Hillsborough	20	Female	No		Yes	FL resident	03/21/20
11,958	Hillsborough	62	Male	Yes	FL; NY	No	FL resident	03/21/20
11,959	Hillsborough	18	Male	No		Yes	FL resident	03/21/20
11,960	Hillsborough	27	Female	No		Yes	FL resident	03/21/20
11,961	Hillsborough	21	Female	No		Unknown	FL resident	03/22/20
11,962	Hillsborough	29	Male	No		No	FL resident	03/22/20
11,963	Hillsborough	28	Male	No		Yes	FL resident	03/22/20
11,964	Hillsborough	46	Male	No		Yes	FL resident	03/22/20
11,965	Hillsborough	51	Female	Yes	ITALY; NY	Yes	FL resident	03/22/20
11,966	Hillsborough	36	Female	No		Yes	FL resident	03/22/20
11,967	Hillsborough	35	Male	No		Yes	FL resident	03/22/20
11,968	Hillsborough	21	Male	Unknown		Unknown	FL resident	03/22/20
11,969	Hillsborough	19	Female	No		No	FL resident	03/22/20
11,970	Hillsborough	60	Male	Yes	CA	No	FL resident	03/22/20
11,971	Hillsborough	39	Male	Yes	QATAR	No	FL resident	03/22/20
11,972	Hillsborough	38	Male	Unknown		No	FL resident	03/22/20
11,973	Hillsborough	43	Female	No		Yes	FL resident	03/22/20
11,974	Hillsborough	69	Female	No		Yes	FL resident	03/22/20
11,975	Hillsborough	10	Male	No		Yes	FL resident	03/23/20
11,976	Hillsborough	6	Male	No		Yes	FL resident	03/23/20
11,977	Hillsborough	39	Female	No		No	FL resident	03/23/20
11,978	Hillsborough	79	Female	No		Yes	FL resident	03/23/20
11,979	Hillsborough	56	Female	Unknown		Yes	FL resident	03/23/20
11,980	Hillsborough	79	Female	No		No	FL resident	03/23/20
11,981	Hillsborough	49	Female	No		No	FL resident	03/23/20
11,982	Hillsborough	30	Female	No		No	FL resident	03/23/20
11,983	Hillsborough	30	Female	No		No	FL resident	03/23/20
11,984	Hillsborough	36	Male	No		No	FL resident	03/23/20
11,985	Hillsborough	64	Male	No		Unknown	FL resident	03/23/20
11,986	Hillsborough	36	Female	No		Yes	FL resident	03/23/20
11,987	Hillsborough	39	Male	No		Yes	FL resident	03/23/20
11,988	Hillsborough	33	Female	No		Yes	FL resident	03/23/20
11,989	Hillsborough	16	Male	No		Yes	FL resident	03/23/20
11,990	Hillsborough	41	Male	Unknown		Yes	FL resident	03/23/20
11,991	Hillsborough	69	Male	Unknown		No	FL resident	03/23/20
11,992	Hillsborough	52	Male	Unknown		No	FL resident	03/24/20

Coronavirus: line list of cases

Data verified as of Apr 12, 2020 at 10 AM

Data in this report are provisional and subject to change.

Case	County	Age	Gender	Travel related	Travel detail	Contact with a confirmed case	Jurisdiction	Date case counted
11,993	Hillsborough	46	Female	Unknown		Yes	FL resident	03/24/20
11,994	Hillsborough	15	Female	No		Yes	FL resident	03/24/20
11,995	Hillsborough	6	Male	No		Yes	FL resident	03/24/20
11,996	Hillsborough	14	Female	No		Yes	FL resident	03/24/20
11,997	Hillsborough	3	Male	No		Yes	FL resident	03/24/20
11,998	Hillsborough	73	Male	Yes	ISRAEL	Unknown	FL resident	03/24/20
11,999	Hillsborough	32	Female	No		Yes	FL resident	03/24/20
12,000	Hillsborough	57	Female	Yes	NY	Unknown	FL resident	03/24/20
12,001	Hillsborough	48	Female	Yes	IL	Yes	FL resident	03/24/20
12,002	Hillsborough	52	Male	Yes	ECUADOR; FL	No	FL resident	03/24/20
12,003	Hillsborough	26	Male	No		No	FL resident	03/24/20
12,004	Hillsborough	43	Male	No		No	FL resident	03/24/20
12,005	Hillsborough	63	Male	Unknown		Yes	FL resident	03/24/20
12,006	Hillsborough	48	Female	Yes	NV	Unknown	FL resident	03/24/20
12,007	Hillsborough	56	Female	Unknown		No	FL resident	03/24/20
12,008	Hillsborough	86	Female	No		Yes	FL resident	03/24/20
12,009	Hillsborough	41	Female	No		Yes	FL resident	03/25/20
12,010	Hillsborough	51	Female	Unknown		Unknown	FL resident	03/25/20
12,011	Hillsborough	38	Male	Yes	NY	No	FL resident	03/25/20
12,012	Hillsborough	73	Male	No		No	FL resident	03/25/20
12,013	Hillsborough	22	Female	Unknown		No	FL resident	03/25/20
12,014	Hillsborough	83	Female	Yes	ISRAEL	Yes	FL resident	03/25/20
12,015	Hillsborough	45	Male	Unknown		Yes	FL resident	03/25/20
12,016	Hillsborough	56	Female	Yes	FL; NY	Unknown	FL resident	03/25/20
12,017	Hillsborough	21	Male	Unknown		Unknown	FL resident	03/25/20
12,018	Hillsborough	53	Female	Yes	DOMINICAN REPUBLIC	No	FL resident	03/25/20
12,019	Hillsborough	31	Female	Yes	FL; MEXICO	Unknown	FL resident	03/25/20
12,020	Hillsborough	33	Male	Yes	FL; MEXICO	Unknown	FL resident	03/25/20
12,021	Hillsborough	33	Male	Yes	FL; MI	Unknown	FL resident	03/25/20
12,022	Hillsborough	41	Male	No		Yes	FL resident	03/25/20
12,023	Hillsborough	34	Male	No		Yes	FL resident	03/25/20
12,024	Hillsborough	61	Female	Yes	BELGIUM; UNITED KINGDOM	No	FL resident	03/25/20
12,025	Hillsborough	49	Male	No		No	FL resident	03/25/20
12,026	Hillsborough	65	Female	No		Unknown	FL resident	03/25/20
12,027	Hillsborough	62	Male	Unknown		Unknown	FL resident	03/25/20
12,028	Hillsborough	68	Male	Unknown		Unknown	FL resident	03/25/20
12,029	Hillsborough	53	Female	No		No	FL resident	03/25/20
12,030	Hillsborough	31	Male	Unknown		Unknown	FL resident	03/25/20
12,031	Hillsborough	35	Female	No		No	FL resident	03/25/20
12,032	Hillsborough	71	Male	No		Yes	FL resident	03/25/20
12,033	Hillsborough	61	Male	Yes	FL; SOUTH AFRICA	Yes	FL resident	03/25/20
12,034	Hillsborough	60	Male	Unknown		Unknown	FL resident	03/25/20
12,035	Hillsborough	36	Female	No		Yes	FL resident	03/25/20
12,036	Hillsborough	80	Female	No		Yes	FL resident	03/25/20
12,037	Hillsborough	68	Female	Yes	EGYPT	No	FL resident	03/25/20
12,038	Hillsborough	80	Male	No		No	FL resident	03/25/20
12,039	Hillsborough	42	Female	No		Yes	FL resident	03/25/20
12,040	Hillsborough	45	Female	Yes	FL; UT	No	FL resident	03/25/20
12,041	Hillsborough	20	Female	Yes	EUROPE; SPAIN	No	FL resident	03/25/20
12,042	Hillsborough	39	Female	Unknown		Unknown	FL resident	03/26/20
12,043	Hillsborough	53	Male	Yes	FL; GA; SC; VA	Unknown	FL resident	03/26/20
12,044	Hillsborough	25	Female	No		No	FL resident	03/26/20
12,045	Hillsborough	65	Male	No		No	FL resident	03/26/20
12,046	Hillsborough	21	Female	Yes	FRANCE	No	FL resident	03/26/20
12,047	Hillsborough	20	Male	Unknown		Unknown	FL resident	03/26/20
12,048	Hillsborough	61	Male	Yes	ECUADOR; FL	Yes	FL resident	03/26/20
12,049	Hillsborough	62	Male	Yes	NY	Unknown	FL resident	03/26/20
12,050	Hillsborough	48	Male	Yes	FL; NC	No	FL resident	03/26/20
12,051	Hillsborough	50	Male	Yes	LA	Yes	FL resident	03/26/20
12,052	Hillsborough	62	Male	No		Yes	FL resident	03/26/20
12,053	Hillsborough	47	Male	No		No	FL resident	03/26/20
12,054	Hillsborough	58	Female	Yes	FL; OR	No	FL resident	03/26/20

Coronavirus: line list of cases

Data verified as of Apr 12, 2020 at 10 AM

Data in this report are provisional and subject to change.

Case	County	Age	Gender	Travel related	Travel detail	Contact with a confirmed case	Jurisdiction	Date case counted
12,055	Hillsborough	71	Female	No		No	FL resident	03/26/20
12,056	Hillsborough	14	Male	No		No	FL resident	03/26/20
12,057	Hillsborough	16	Female	Yes	UNITED KINGDOM	Unknown	FL resident	03/26/20
12,058	Hillsborough	66	Male	No		Yes	FL resident	03/26/20
12,059	Hillsborough	30	Male	No		No	FL resident	03/26/20
12,060	Hillsborough	26	Female	No		No	FL resident	03/26/20
12,061	Hillsborough	41	Male	Unknown		Unknown	FL resident	03/26/20
12,062	Hillsborough	69	Male	Unknown		Yes	FL resident	03/26/20
12,063	Hillsborough	52	Male	Unknown		Yes	FL resident	03/26/20
12,064	Hillsborough	62	Female	Unknown		Unknown	FL resident	03/27/20
12,065	Hillsborough	72	Male	No		Yes	FL resident	03/27/20
12,066	Hillsborough	23	Male	Yes	NY	Yes	FL resident	03/27/20
12,067	Hillsborough	79	Female	No		Yes	FL resident	03/27/20
12,068	Hillsborough	28	Male	Unknown		Unknown	FL resident	03/27/20
12,069	Hillsborough	68	Male	No		No	FL resident	03/27/20
12,070	Hillsborough	33	Female	No		No	FL resident	03/27/20
12,071	Hillsborough	31	Male	No		Yes	FL resident	03/27/20
12,072	Hillsborough	32	Female	No		No	FL resident	03/27/20
12,073	Hillsborough	29	Male	Yes	NY	Yes	FL resident	03/27/20
12,074	Hillsborough	31	Female	Unknown		Unknown	FL resident	03/27/20
12,075	Hillsborough	42	Male	Yes	FL; NY	No	FL resident	03/27/20
12,076	Hillsborough	26	Female	Yes	NY	Yes	FL resident	03/27/20
12,077	Hillsborough	24	Female	No		Unknown	FL resident	03/27/20
12,078	Hillsborough	48	Female	Yes	FL; NY	No	FL resident	03/27/20
12,079	Hillsborough	74	Male	No		No	FL resident	03/27/20
12,080	Hillsborough	44	Male	Yes	BAHAMAS	Yes	FL resident	03/27/20
12,081	Hillsborough	41	Male	Yes	OH; PUERTO RICO	No	FL resident	03/27/20
12,082	Hillsborough	62	Male	Yes	NJ	Yes	FL resident	03/27/20
12,083	Hillsborough	73	Male	No		No	FL resident	03/27/20
12,084	Hillsborough	51	Male	No		Yes	FL resident	03/27/20
12,085	Hillsborough	39	Male	Yes	BRAZIL; MEXICO	Yes	FL resident	03/27/20
12,086	Hillsborough	49	Female	Yes	FL; MI	No	FL resident	03/27/20
12,087	Hillsborough	30	Female	No		No	FL resident	03/27/20
12,088	Hillsborough	65	Female	Unknown		Yes	FL resident	03/27/20
12,089	Hillsborough	32	Female	Unknown		Unknown	FL resident	03/27/20
12,090	Hillsborough	20	Male	Yes	PA; PUERTO RICO	Yes	FL resident	03/28/20
12,091	Hillsborough	60	Male	No		Yes	FL resident	03/28/20
12,092	Hillsborough	16	Male	No		Yes	FL resident	03/28/20
12,093	Hillsborough	11	Male	No		Yes	FL resident	03/28/20
12,094	Hillsborough	0	Female	No		Yes	FL resident	03/28/20
12,095	Hillsborough	13	Male	No		Yes	FL resident	03/28/20
12,096	Hillsborough	39	Male	No		No	FL resident	03/28/20
12,097	Hillsborough	47	Female	Yes	NY	Yes	FL resident	03/28/20
12,098	Hillsborough	32	Female	Yes	BAHAMAS	Yes	FL resident	03/28/20
12,099	Hillsborough	55	Female	Yes	EUROPE	No	FL resident	03/28/20
12,100	Hillsborough	28	Male	Yes	NY	No	FL resident	03/28/20
12,101	Hillsborough	26	Female	Yes	NY	Unknown	FL resident	03/28/20
12,102	Hillsborough	25	Male	No		Unknown	FL resident	03/28/20
12,103	Hillsborough	49	Male	Yes	NY	Unknown	FL resident	03/28/20
12,104	Hillsborough	82	Female	Unknown		Unknown	FL resident	03/28/20
12,105	Hillsborough	55	Male	No		No	FL resident	03/28/20
12,106	Hillsborough	40	Male	Yes	UNITED KINGDOM	Unknown	FL resident	03/28/20
12,107	Hillsborough	61	Female	No		Yes	FL resident	03/28/20
12,108	Hillsborough	25	Male	No		No	FL resident	03/28/20
12,109	Hillsborough	45	Female	Yes	CUBA	Unknown	FL resident	03/28/20
12,110	Hillsborough	35	Male	Yes	NY	No	FL resident	03/28/20
12,111	Hillsborough	59	Male	No		Yes	FL resident	03/28/20
12,112	Hillsborough	46	Female	Yes	MS	Yes	FL resident	03/28/20
12,113	Hillsborough	56	Female	No		Yes	FL resident	03/28/20
12,114	Hillsborough	57	Male	No		No	FL resident	03/28/20
12,115	Hillsborough	30	Male	Unknown		Unknown	FL resident	03/28/20
12,116	Hillsborough	60	Female	No		No	FL resident	03/28/20

Coronavirus: line list of cases

Data verified as of Apr 12, 2020 at 10 AM

Data in this report are provisional and subject to change.

Case	County	Age	Gender	Travel related	Travel detail	Contact with a confirmed case	Jurisdiction	Date case counted
12,117	Hillsborough	57	Female	Yes	U.S. VIRGIN ISLANDS	Unknown	FL resident	03/29/20
12,118	Hillsborough	32	Male	Unknown		Yes	FL resident	03/29/20
12,119	Hillsborough	36	Female	Unknown		No	FL resident	03/29/20
12,120	Hillsborough	44	Male	No		Yes	FL resident	03/29/20
12,121	Hillsborough	29	Female	Unknown		No	FL resident	03/29/20
12,122	Hillsborough	34	Female	Unknown		Yes	FL resident	03/29/20
12,123	Hillsborough	73	Female	Unknown		Yes	FL resident	03/29/20
12,124	Hillsborough	62	Male	No		Yes	FL resident	03/29/20
12,125	Hillsborough	77	Male	Unknown		Unknown	FL resident	03/29/20
12,126	Hillsborough	24	Female	Yes	NY	No	FL resident	03/29/20
12,127	Hillsborough	75	Male	No		Yes	FL resident	03/29/20
12,128	Hillsborough	40	Female	No		Yes	FL resident	03/29/20
12,129	Hillsborough	57	Female	No		No	FL resident	03/29/20
12,130	Hillsborough	25	Female	No		No	FL resident	03/29/20
12,131	Hillsborough	19	Male	No		No	FL resident	03/29/20
12,132	Hillsborough	33	Female	Unknown		Unknown	FL resident	03/29/20
12,133	Hillsborough	48	Female	Unknown		Unknown	FL resident	03/29/20
12,134	Hillsborough	65	Male	No		Yes	FL resident	03/29/20
12,135	Hillsborough	93	Female	Unknown		Yes	FL resident	03/30/20
12,136	Hillsborough	56	Male	Yes	FL; NY	Unknown	FL resident	03/30/20
12,137	Hillsborough	56	Male	No		No	FL resident	03/30/20
12,138	Hillsborough	65	Male	Unknown		No	FL resident	03/30/20
12,139	Hillsborough	45	Male	No		No	FL resident	03/30/20
12,140	Hillsborough	53	Male	Unknown		No	FL resident	03/30/20
12,141	Hillsborough	30	Female	Unknown		No	FL resident	03/30/20
12,142	Hillsborough	49	Female	Unknown		No	FL resident	03/30/20
12,143	Hillsborough	60	Male	Unknown		Yes	FL resident	03/30/20
12,144	Hillsborough	33	Male	Unknown		Unknown	FL resident	03/30/20
12,145	Hillsborough	28	Female	Unknown		No	FL resident	03/30/20
12,146	Hillsborough	38	Female	Unknown		No	FL resident	03/30/20
12,147	Hillsborough	31	Female	No		No	FL resident	03/30/20
12,148	Hillsborough	22	Male	No		No	FL resident	03/30/20
12,149	Hillsborough	41	Male	Unknown		Yes	FL resident	03/30/20
12,150	Hillsborough	56	Female	Unknown		Yes	FL resident	03/30/20
12,151	Hillsborough	30	Female	Unknown		No	FL resident	03/30/20
12,152	Hillsborough	42	Male	Unknown		Yes	FL resident	03/30/20
12,153	Hillsborough	47	Female	No		Yes	FL resident	03/30/20
12,154	Hillsborough	21	Female	Yes	FL; UNITED KINGDOM	No	FL resident	03/30/20
12,155	Hillsborough	57	Female	No		No	FL resident	03/30/20
12,156	Hillsborough	35	Male	No		No	FL resident	03/30/20
12,157	Hillsborough	28	Female	No		Yes	FL resident	03/30/20
12,158	Hillsborough	92	Female	No		No	FL resident	03/30/20
12,159	Hillsborough	46	Female	No		No	FL resident	03/30/20
12,160	Hillsborough	34	Male	Yes	FL; UNITED KINGDOM	No	FL resident	03/30/20
12,161	Hillsborough	58	Female	No		Yes	FL resident	03/30/20
12,162	Hillsborough	40	Female	No		No	FL resident	03/30/20
12,163	Hillsborough	46	Male	Unknown		No	FL resident	03/30/20
12,164	Hillsborough	41	Male	Yes	AR; FL	No	FL resident	03/30/20
12,165	Hillsborough	61	Male	Unknown		No	FL resident	03/30/20
12,166	Hillsborough	24	Male	Yes	COLOMBIA	No	FL resident	03/30/20
12,167	Hillsborough	24	Male	Unknown		No	FL resident	03/30/20
12,168	Hillsborough	45	Male	Yes	UNITED KINGDOM	Yes	FL resident	03/30/20
12,169	Hillsborough	26	Female	Unknown		Unknown	FL resident	03/30/20
12,170	Hillsborough	49	Male	Unknown		No	FL resident	03/30/20
12,171	Hillsborough	61	Male	No		Yes	FL resident	03/30/20
12,172	Hillsborough	59	Female	Unknown		Unknown	FL resident	03/30/20
12,173	Hillsborough	35	Female	No		Yes	FL resident	03/30/20
12,174	Hillsborough	22	Male	No		Yes	FL resident	03/30/20
12,175	Hillsborough	21	Female	Yes	AL; FL	No	FL resident	03/30/20
12,176	Hillsborough	40	Male	Unknown		Unknown	FL resident	03/30/20
12,177	Hillsborough	49	Male	No		No	FL resident	03/30/20
12,178	Hillsborough	36	Female	Yes	FL; IL	No	FL resident	03/30/20

Coronavirus: line list of cases

Data verified as of Apr 12, 2020 at 10 AM

Data in this report are provisional and subject to change.

Case	County	Age	Gender	Travel related	Travel detail	Contact with a confirmed case	Jurisdiction	Date case counted
12,179	Hillsborough	33	Male	Unknown		Unknown	FL resident	03/30/20
12,180	Hillsborough	85	Male	No		No	FL resident	03/30/20
12,181	Hillsborough	77	Female	No		Yes	FL resident	03/30/20
12,182	Hillsborough	66	Female	Yes	NY	Unknown	FL resident	03/30/20
12,183	Hillsborough	47	Female	Unknown		Unknown	FL resident	03/30/20
12,184	Hillsborough	26	Female	Unknown		No	FL resident	03/30/20
12,185	Hillsborough	56	Female	No		Unknown	FL resident	03/31/20
12,186	Hillsborough	74	Male	Unknown		Unknown	FL resident	03/31/20
12,187	Hillsborough	47	Female	No		Yes	FL resident	03/31/20
12,188	Hillsborough	52	Female	No		No	FL resident	03/31/20
12,189	Hillsborough	39	Female	Yes	NY	No	FL resident	03/31/20
12,190	Hillsborough	44	Female	No		No	FL resident	03/31/20
12,191	Hillsborough	70	Male	No		No	FL resident	03/31/20
12,192	Hillsborough	52	Female	Yes	FL; FRANCE	No	FL resident	03/31/20
12,193	Hillsborough	21	Male	No		Yes	FL resident	03/31/20
12,194	Hillsborough	49	Male	Unknown		No	FL resident	03/31/20
12,195	Hillsborough	48	Female	Unknown		Unknown	FL resident	03/31/20
12,196	Hillsborough	31	Female	Unknown		No	FL resident	03/31/20
12,197	Hillsborough	18	Female	No		No	FL resident	03/31/20
12,198	Hillsborough	54	Male	No		No	FL resident	03/31/20
12,199	Hillsborough	70	Female	Yes	ISRAEL; UNITED KINGDOM	No	FL resident	03/31/20
12,200	Hillsborough	49	Male	Yes	FL; NY	No	FL resident	03/31/20
12,201	Hillsborough	42	Male	No		No	FL resident	03/31/20
12,202	Hillsborough	78	Male	No		Yes	FL resident	03/31/20
12,203	Hillsborough	45	Female	No		No	FL resident	03/31/20
12,204	Hillsborough	47	Male	Yes	FL; NY	No	FL resident	03/31/20
12,205	Hillsborough	24	Female	No		Yes	FL resident	03/31/20
12,206	Hillsborough	43	Male	Yes	FL; NY	Yes	FL resident	03/31/20
12,207	Hillsborough	55	Male	Yes	FL; NY	Yes	FL resident	03/31/20
12,208	Hillsborough	24	Male	No		No	FL resident	03/31/20
12,209	Hillsborough	50	Female	Unknown		Yes	FL resident	03/31/20
12,210	Hillsborough	52	Female	No		Yes	FL resident	03/31/20
12,211	Hillsborough	1	Female	Unknown		Unknown	FL resident	03/31/20
12,212	Hillsborough	30	Male	No		No	FL resident	03/31/20
12,213	Hillsborough	41	Female	No		No	FL resident	03/31/20
12,214	Hillsborough	48	Female	No		Unknown	FL resident	03/31/20
12,215	Hillsborough	91	Male	Unknown		No	FL resident	04/01/20
12,216	Hillsborough	35	Female	No		Yes	FL resident	04/01/20
12,217	Hillsborough	39	Male	Yes	FL; IRELAND	No	FL resident	04/01/20
12,218	Hillsborough	35	Male	No		No	FL resident	04/01/20
12,219	Hillsborough	35	Female	Unknown		Unknown	FL resident	04/01/20
12,220	Hillsborough	39	Male	Unknown		Unknown	FL resident	04/01/20
12,221	Hillsborough	56	Female	No		No	FL resident	04/01/20
12,222	Hillsborough	27	Female	Unknown		Unknown	FL resident	04/01/20
12,223	Hillsborough	56	Female	Unknown		Unknown	FL resident	04/01/20
12,224	Hillsborough	60	Male	Yes	CANADA	Yes	FL resident	04/01/20
12,225	Hillsborough	35	Male	No		No	FL resident	04/01/20
12,226	Hillsborough	20	Female	Unknown		Unknown	FL resident	04/01/20
12,227	Hillsborough	27	Female	No		No	FL resident	04/01/20
12,228	Hillsborough	69	Female	No		Unknown	FL resident	04/01/20
12,229	Hillsborough	20	Female	Yes	FL; UKRAINE	No	FL resident	04/01/20
12,230	Hillsborough	57	Female	Yes	FL; SAUDI ARABIA	Yes	FL resident	04/01/20
12,231	Hillsborough	45	Female	Yes	SPAIN; UNITED KINGDOM	No	FL resident	04/01/20
12,232	Hillsborough	32	Male	No		Yes	FL resident	04/01/20
12,233	Hillsborough	47	Male	Yes	FL; NV	Unknown	FL resident	04/01/20
12,234	Hillsborough	17	Male	No		No	FL resident	04/01/20
12,235	Hillsborough	57	Female	No		No	FL resident	04/01/20
12,236	Hillsborough	49	Male	No		No	FL resident	04/01/20
12,237	Hillsborough	21	Female	Yes	SPAIN	No	FL resident	04/01/20
12,238	Hillsborough	22	Male	No		Unknown	FL resident	04/01/20
12,239	Hillsborough	49	Male	Yes	EUROPE; FL	No	FL resident	04/01/20
12,240	Hillsborough	49	Female	No		Yes	FL resident	04/01/20

Coronavirus: line list of cases

Data verified as of Apr 12, 2020 at 10 AM

Data in this report are provisional and subject to change.

Case	County	Age	Gender	Travel related	Travel detail	Contact with a confirmed case	Jurisdiction	Date case counted
12,241	Hillsborough	48	Male	No		Unknown	FL resident	04/01/20
12,242	Hillsborough	56	Female	Unknown		Unknown	FL resident	04/01/20
12,243	Hillsborough	58	Female	Yes	CA; FL	No	FL resident	04/01/20
12,244	Hillsborough	22	Female	Yes	CO	Unknown	FL resident	04/01/20
12,245	Hillsborough	53	Male	Yes	GERMANY	Unknown	FL resident	04/01/20
12,246	Hillsborough	73	Female	Unknown		Unknown	FL resident	04/01/20
12,247	Hillsborough	18	Female	Yes	FRANCE	No	FL resident	04/01/20
12,248	Hillsborough	38	Male	Unknown		Yes	FL resident	04/01/20
12,249	Hillsborough	33	Male	Yes	UNITED KINGDOM	No	FL resident	04/01/20
12,250	Hillsborough	71	Male	Yes	CUBA; FL	Unknown	FL resident	04/01/20
12,251	Hillsborough	47	Male	Yes	NY	No	FL resident	04/01/20
12,252	Hillsborough	24	Female	Unknown		Yes	FL resident	04/01/20
12,253	Hillsborough	41	Female	Unknown		No	FL resident	04/01/20
12,254	Hillsborough	24	Male	No		Yes	FL resident	04/01/20
12,255	Hillsborough	29	Female	Yes	NY	Unknown	FL resident	04/01/20
12,256	Hillsborough	51	Male	No		Unknown	FL resident	04/01/20
12,257	Hillsborough	81	Male	No		Unknown	FL resident	04/01/20
12,258	Hillsborough	62	Male	Yes	FL; ISRAEL	Unknown	FL resident	04/01/20
12,259	Hillsborough	28	Male	No		Yes	FL resident	04/01/20
12,260	Hillsborough	21	Male	No		No	FL resident	04/01/20
12,261	Hillsborough	37	Female	No		Unknown	FL resident	04/01/20
12,262	Hillsborough	21	Female	No		Unknown	FL resident	04/01/20
12,263	Hillsborough	43	Female	Yes	UNITED KINGDOM	Yes	FL resident	04/01/20
12,264	Hillsborough	64	Female	Yes	NY	No	FL resident	04/01/20
12,265	Hillsborough	29	Male	Unknown		Yes	FL resident	04/01/20
12,266	Hillsborough	23	Female	Yes	PUERTO RICO	Unknown	FL resident	04/01/20
12,267	Hillsborough	21	Female	Yes	TN	Yes	FL resident	04/01/20
12,268	Hillsborough	15	Male	No		Yes	FL resident	04/01/20
12,269	Hillsborough	57	Male	No		Unknown	FL resident	04/01/20
12,270	Hillsborough	79	Female	Yes	FL; ISRAEL; UNITED KINGDOM	Unknown	FL resident	04/01/20
12,271	Hillsborough	54	Male	No		No	FL resident	04/01/20
12,272	Hillsborough	79	Female	No		Yes	FL resident	04/01/20
12,273	Hillsborough	11	Male	No		Yes	FL resident	04/01/20
12,274	Hillsborough	17	Male	No		Yes	FL resident	04/01/20
12,275	Hillsborough	60	Female	No		Unknown	FL resident	04/01/20
12,276	Hillsborough	36	Female	No		No	FL resident	04/01/20
12,277	Hillsborough	24	Male	No		Unknown	FL resident	04/01/20
12,278	Hillsborough	45	Male	No		No	FL resident	04/01/20
12,279	Hillsborough	0	Male	No		Yes	FL resident	04/01/20
12,280	Hillsborough	47	Male	No		No	FL resident	04/02/20
12,281	Hillsborough	49	Female	No		Yes	FL resident	04/02/20
12,282	Hillsborough	70	Female	No		Yes	FL resident	04/02/20
12,283	Hillsborough	29	Female	Yes	UNITED KINGDOM	No	FL resident	04/02/20
12,284	Hillsborough	61	Male	Yes	AL; NY; NIGER	No	FL resident	04/02/20
12,285	Hillsborough	39	Female	No		No	FL resident	04/02/20
12,286	Hillsborough	69	Female	Unknown		Unknown	FL resident	04/02/20
12,287	Hillsborough	36	Male	No		No	FL resident	04/02/20
12,288	Hillsborough	79	Male	No		Unknown	FL resident	04/02/20
12,289	Hillsborough	62	Female	No		Yes	FL resident	04/02/20
12,290	Hillsborough	65	Male	No		Yes	FL resident	04/02/20
12,291	Hillsborough	52	Female	No		Unknown	FL resident	04/02/20
12,292	Hillsborough	43	Male	Unknown		No	FL resident	04/02/20
12,293	Hillsborough	50	Female	Unknown		No	FL resident	04/02/20
12,294	Hillsborough	19	Female	No		Yes	FL resident	04/02/20
12,295	Hillsborough	74	Male	Yes	FL; MEXICO	Unknown	FL resident	04/02/20
12,296	Hillsborough	55	Female	No		Unknown	FL resident	04/02/20
12,297	Hillsborough	19	Female	Yes	NY	Yes	FL resident	04/02/20
12,298	Hillsborough	41	Female	Unknown		Unknown	FL resident	04/02/20
12,299	Hillsborough	43	Female	Unknown		No	FL resident	04/02/20
12,300	Hillsborough	60	Male	No		Unknown	FL resident	04/02/20
12,301	Hillsborough	44	Female	No		No	FL resident	04/02/20
12,302	Hillsborough	50	Male	Unknown		No	FL resident	04/02/20

Coronavirus: line list of cases

Data verified as of Apr 12, 2020 at 10 AM

Data in this report are provisional and subject to change.

Case	County	Age	Gender	Travel related	Travel detail	Contact with a confirmed case	Jurisdiction	Date case counted
12,303	Hillsborough	55	Male	Yes	NY	Unknown	FL resident	04/02/20
12,304	Hillsborough	31	Female	No		Unknown	FL resident	04/02/20
12,305	Hillsborough	28	Female	Yes	NY	Unknown	FL resident	04/02/20
12,306	Hillsborough	62	Female	No		No	FL resident	04/02/20
12,307	Hillsborough	35	Female	No		No	FL resident	04/02/20
12,308	Hillsborough	57	Female	No		Unknown	FL resident	04/02/20
12,309	Hillsborough	34	Female	No		Unknown	FL resident	04/02/20
12,310	Hillsborough	48	Male	Yes	NY	Unknown	FL resident	04/02/20
12,311	Hillsborough	24	Female	No		No	FL resident	04/02/20
12,312	Hillsborough	15	Male	Unknown		Unknown	FL resident	04/02/20
12,313	Hillsborough	47	Male	No		No	FL resident	04/02/20
12,314	Hillsborough	33	Male	No		No	FL resident	04/02/20
12,315	Hillsborough	23	Female	No		No	FL resident	04/02/20
12,316	Hillsborough	30	Male	Yes	FL; NY	No	FL resident	04/02/20
12,317	Hillsborough	50	Female	No		Yes	FL resident	04/03/20
12,318	Hillsborough	18	Male	No		No	FL resident	04/03/20
12,319	Hillsborough	46	Male	No		Unknown	FL resident	04/03/20
12,320	Hillsborough	21	Female	No		Unknown	FL resident	04/03/20
12,321	Hillsborough	46	Male	Yes	CO	Yes	FL resident	04/03/20
12,322	Hillsborough	25	Male	No		Yes	FL resident	04/03/20
12,323	Hillsborough	29	Male	No		Unknown	FL resident	04/03/20
12,324	Hillsborough	63	Male	No		Unknown	FL resident	04/03/20
12,325	Hillsborough	48	Male	Unknown		Unknown	FL resident	04/03/20
12,326	Hillsborough	34	Female	No		Unknown	FL resident	04/03/20
12,327	Hillsborough	59	Female	No		Yes	FL resident	04/03/20
12,328	Hillsborough	39	Male	Yes	NY	Unknown	FL resident	04/03/20
12,329	Hillsborough	58	Male	Yes	NY	Unknown	FL resident	04/03/20
12,330	Hillsborough	41	Female	No		Yes	FL resident	04/03/20
12,331	Hillsborough	33	Female	No		No	FL resident	04/03/20
12,332	Hillsborough	78	Male	Unknown		Unknown	FL resident	04/03/20
12,333	Hillsborough	29	Male	Unknown		Unknown	FL resident	04/03/20
12,334	Hillsborough	50	Female	No		No	FL resident	04/03/20
12,335	Hillsborough	56	Female	No		Unknown	FL resident	04/03/20
12,336	Hillsborough	39	Male	Unknown		Yes	FL resident	04/03/20
12,337	Hillsborough	68	Female	No		No	FL resident	04/03/20
12,338	Hillsborough	43	Male	No		Unknown	FL resident	04/03/20
12,339	Hillsborough	51	Male	No		Unknown	FL resident	04/03/20
12,340	Hillsborough	38	Female	Yes	COLOMBIA	Unknown	FL resident	04/03/20
12,341	Hillsborough	31	Female	No		No	FL resident	04/03/20
12,342	Hillsborough	38	Female	No		Unknown	FL resident	04/03/20
12,343	Hillsborough	32	Female	No		Unknown	FL resident	04/03/20
12,344	Hillsborough	18	Male	No		Yes	FL resident	04/03/20
12,345	Hillsborough	13	Female	No		Yes	FL resident	04/03/20
12,346	Hillsborough	62	Male	No		Yes	FL resident	04/03/20
12,347	Hillsborough	64	Female	Yes	NY	Yes	FL resident	04/03/20
12,348	Hillsborough	77	Male	No		No	FL resident	04/03/20
12,349	Hillsborough	82	Female	No		Yes	FL resident	04/03/20
12,350	Hillsborough	73	Female	Yes	INDIA	Unknown	FL resident	04/03/20
12,351	Hillsborough	25	Male	Unknown		Unknown	FL resident	04/03/20
12,352	Hillsborough	19	Male	Yes	NY	Yes	FL resident	04/03/20
12,353	Hillsborough	32	Female	No		Unknown	FL resident	04/03/20
12,354	Hillsborough	33	Female	Yes	INDIA; WA	Yes	FL resident	04/03/20
12,355	Hillsborough	38	Male	No		Yes	FL resident	04/03/20
12,356	Hillsborough	26	Female	Unknown		Unknown	FL resident	04/03/20
12,357	Hillsborough	62	Male	Yes	NY	Unknown	FL resident	04/03/20
12,358	Hillsborough	41	Male	Yes	PUERTO RICO	No	FL resident	04/03/20
12,359	Hillsborough	66	Male	Yes	UNITED ARAB EMIRATES	No	FL resident	04/03/20
12,360	Hillsborough	22	Female	No		Unknown	FL resident	04/03/20
12,361	Hillsborough	67	Male	Yes	NY	Unknown	FL resident	04/03/20
12,362	Hillsborough	80	Male	Yes	CARIBBEAN	Yes	FL resident	04/03/20
12,363	Hillsborough	76	Female	Yes	CARIBBEAN	Yes	FL resident	04/03/20
12,364	Hillsborough	49	Female	No		Yes	FL resident	04/03/20

Coronavirus: line list of cases

Data verified as of Apr 12, 2020 at 10 AM

Data in this report are provisional and subject to change.

Case	County	Age	Gender	Travel related	Travel detail	Contact with a confirmed case	Jurisdiction	Date case counted
12,365	Hillsborough	39	Male	No		Unknown	FL resident	04/03/20
12,366	Hillsborough	73	Male	Yes	NY	Yes	FL resident	04/03/20
12,367	Hillsborough	75	Male	No		Unknown	FL resident	04/03/20
12,368	Hillsborough	48	Male	Yes	CARIBBEAN	Yes	FL resident	04/03/20
12,369	Hillsborough	45	Female	No		Yes	FL resident	04/03/20
12,370	Hillsborough	31	Female	No		No	FL resident	04/03/20
12,371	Hillsborough	1	Male	No		No	FL resident	04/03/20
12,372	Hillsborough	20	Male	No		Unknown	FL resident	04/03/20
12,373	Hillsborough	82	Female	No		Unknown	FL resident	04/03/20
12,374	Hillsborough	32	Female	No		Unknown	FL resident	04/03/20
12,375	Hillsborough	36	Female	No		No	FL resident	04/03/20
12,376	Hillsborough	55	Male	Unknown		Unknown	FL resident	04/03/20
12,377	Hillsborough	71	Male	Unknown		Unknown	FL resident	04/03/20
12,378	Hillsborough	63	Female	No		Yes	FL resident	04/03/20
12,379	Hillsborough	70	Male	No		Yes	FL resident	04/03/20
12,380	Hillsborough	62	Male	No		Unknown	FL resident	04/03/20
12,381	Hillsborough	61	Female	Yes	NJ	Yes	FL resident	04/03/20
12,382	Hillsborough	42	Male	Unknown		Unknown	FL resident	04/04/20
12,383	Hillsborough	59	Male	No		No	FL resident	04/04/20
12,384	Hillsborough	21	Female	Yes	CARIBBEAN	No	FL resident	04/04/20
12,385	Hillsborough	32	Male	Yes	NY	Unknown	FL resident	04/04/20
12,386	Hillsborough	46	Male	No		Unknown	FL resident	04/04/20
12,387	Hillsborough	69	Male	Yes	NY	Unknown	FL resident	04/04/20
12,388	Hillsborough	22	Male	Unknown		Unknown	FL resident	04/04/20
12,389	Hillsborough	23	Male	Yes	CARIBBEAN; FL	Unknown	FL resident	04/04/20
12,390	Hillsborough	22	Male	Yes	AZ; CT	Unknown	FL resident	04/04/20
12,391	Hillsborough	31	Female	Yes	FL; JAMAICA	Unknown	FL resident	04/04/20
12,392	Hillsborough	44	Male	Yes	NY	Yes	FL resident	04/04/20
12,393	Hillsborough	67	Female	No		No	FL resident	04/04/20
12,394	Hillsborough	73	Male	No		Unknown	FL resident	04/04/20
12,395	Hillsborough	51	Female	No		Yes	FL resident	04/04/20
12,396	Hillsborough	36	Male	No		Yes	FL resident	04/04/20
12,397	Hillsborough	72	Female	No		Unknown	FL resident	04/04/20
12,398	Hillsborough	22	Male	Yes	NY	Unknown	FL resident	04/04/20
12,399	Hillsborough	49	Male	Yes	LA	Unknown	FL resident	04/04/20
12,400	Hillsborough	43	Female	Yes	NY	Yes	FL resident	04/04/20
12,401	Hillsborough	51	Female	No		Unknown	FL resident	04/04/20
12,402	Hillsborough	63	Male	No		No	FL resident	04/04/20
12,403	Hillsborough	75	Female	Unknown		No	FL resident	04/04/20
12,404	Hillsborough	82	Male	No		Unknown	FL resident	04/04/20
12,405	Hillsborough	53	Female	Yes	AL; FL; MI	No	FL resident	04/04/20
12,406	Hillsborough	47	Male	Yes	FL; NY	No	FL resident	04/04/20
12,407	Hillsborough	45	Male	No		No	FL resident	04/04/20
12,408	Hillsborough	27	Female	No		Yes	FL resident	04/04/20
12,409	Hillsborough	36	Male	No		Yes	FL resident	04/04/20
12,410	Hillsborough	34	Female	No		Yes	FL resident	04/05/20
12,411	Hillsborough	2	Female	No		Yes	FL resident	04/05/20
12,412	Hillsborough	43	Male	Unknown		Unknown	FL resident	04/05/20
12,413	Hillsborough	46	Female	No		Yes	FL resident	04/05/20
12,414	Hillsborough	67	Female	No		Yes	FL resident	04/05/20
12,415	Hillsborough	51	Male	Unknown		No	FL resident	04/05/20
12,416	Hillsborough	56	Female	No		No	FL resident	04/05/20
12,417	Hillsborough	47	Male	No		Yes	FL resident	04/05/20
12,418	Hillsborough	19	Female	Yes	TN	Yes	FL resident	04/05/20
12,419	Hillsborough	28	Female	Yes	FL; WI	Unknown	FL resident	04/05/20
12,420	Hillsborough	30	Female	Unknown		No	FL resident	04/05/20
12,421	Hillsborough	10	Male	Yes	FL; NY	Unknown	FL resident	04/05/20
12,422	Hillsborough	66	Female	No		No	FL resident	04/05/20
12,423	Hillsborough	49	Male	Yes	CA; FL	Yes	FL resident	04/05/20
12,424	Hillsborough	59	Male	Yes	AZ; DC; FL; LA; NY; PA; TN	Unknown	FL resident	04/05/20
12,425	Hillsborough	44	Female	Unknown		No	FL resident	04/05/20
12,426	Hillsborough	72	Female	Unknown		Yes	FL resident	04/05/20

Coronavirus: line list of cases

Data verified as of Apr 12, 2020 at 10 AM

Data in this report are provisional and subject to change.

Case	County	Age	Gender	Travel related	Travel detail	Contact with a confirmed case	Jurisdiction	Date case counted
12,427	Hillsborough	72	Male	Unknown		Unknown	FL resident	04/05/20
12,428	Hillsborough	54	Male	Yes	NY	Unknown	FL resident	04/05/20
12,429	Hillsborough	51	Female	Unknown		No	FL resident	04/05/20
12,430	Hillsborough	48	Female	No		Yes	FL resident	04/05/20
12,431	Hillsborough	28	Female	Unknown		Unknown	FL resident	04/05/20
12,432	Hillsborough	20	Male	No		Yes	FL resident	04/05/20
12,433	Hillsborough	47	Male	Unknown		Yes	FL resident	04/05/20
12,434	Hillsborough	76	Male	No		No	FL resident	04/05/20
12,435	Hillsborough	38	Male	No		Yes	FL resident	04/05/20
12,436	Hillsborough	57	Male	Unknown		Unknown	FL resident	04/05/20
12,437	Hillsborough	36	Male	Unknown		Yes	FL resident	04/05/20
12,438	Hillsborough	45	Female	Unknown		Unknown	FL resident	04/05/20
12,439	Hillsborough	38	Male	No		No	FL resident	04/05/20
12,440	Hillsborough	46	Male	Yes	FL; MEXICO; TX	Unknown	FL resident	04/05/20
12,441	Hillsborough	72	Male	No		Yes	FL resident	04/05/20
12,442	Hillsborough	62	Female	No		Unknown	FL resident	04/06/20
12,443	Hillsborough	56	Female	No		Yes	FL resident	04/06/20
12,444	Hillsborough	73	Female	No		Yes	FL resident	04/06/20
12,445	Hillsborough	73	Male	Unknown			FL resident	04/06/20
12,446	Hillsborough	43	Female	No		No	FL resident	04/06/20
12,447	Hillsborough	27	Female	No		No	FL resident	04/06/20
12,448	Hillsborough	56	Male	Unknown		No	FL resident	04/06/20
12,449	Hillsborough	54	Female	No		No	FL resident	04/06/20
12,450	Hillsborough	35	Male	Yes	COLOMBIA	No	FL resident	04/06/20
12,451	Hillsborough	65	Female	Unknown		No	FL resident	04/06/20
12,452	Hillsborough	68	Female	Unknown		Yes	FL resident	04/06/20
12,453	Hillsborough	39	Female	Yes	NY	Yes	FL resident	04/06/20
12,454	Hillsborough	50	Male	Yes	CA	No	FL resident	04/06/20
12,455	Hillsborough	34	Male	No		No	FL resident	04/06/20
12,456	Hillsborough	9	Female	Yes	FL; NY	Yes	FL resident	04/06/20
12,457	Hillsborough	34	Female	No		No	FL resident	04/06/20
12,458	Hillsborough	39	Female	Unknown		Yes	FL resident	04/06/20
12,459	Hillsborough	34	Female	Yes	FL; NY	No	FL resident	04/06/20
12,460	Hillsborough	36	Female	Yes	FL; NY	Yes	FL resident	04/06/20
12,461	Hillsborough	35	Female	Unknown		Yes	FL resident	04/06/20
12,462	Hillsborough	47	Female	Yes	IRELAND; NY	Unknown	FL resident	04/06/20
12,463	Hillsborough	33	Female	No		Yes	FL resident	04/06/20
12,464	Hillsborough	21	Male	Unknown		Unknown	FL resident	04/06/20
12,465	Hillsborough	34	Female	Unknown		No	FL resident	04/06/20
12,466	Hillsborough	49	Female	Unknown		No	FL resident	04/06/20
12,467	Hillsborough	16	Male	Unknown		No	FL resident	04/06/20
12,468	Hillsborough	57	Female	Yes	NY	Yes	FL resident	04/06/20
12,469	Hillsborough	45	Female	Unknown		No	FL resident	04/06/20
12,470	Hillsborough	82	Male	Unknown		Unknown	FL resident	04/06/20
12,471	Hillsborough	24	Female	Unknown		Yes	FL resident	04/06/20
12,472	Hillsborough	78	Male	Unknown		Unknown	FL resident	04/06/20
12,473	Hillsborough	76	Male	Unknown		Unknown	FL resident	04/06/20
12,474	Hillsborough	36	Female	Unknown		Unknown	FL resident	04/06/20
12,475	Hillsborough	23	Female	Yes	NC	Yes	FL resident	04/06/20
12,476	Hillsborough	26	Unknown	No		Unknown	FL resident	04/06/20
12,477	Hillsborough	59	Male	No		No	FL resident	04/06/20
12,478	Hillsborough	60	Female	Unknown		No	FL resident	04/06/20
12,479	Hillsborough	45	Male	Unknown		Yes	FL resident	04/06/20
12,480	Hillsborough	55	Male	Unknown		Yes	FL resident	04/06/20
12,481	Hillsborough	49	Female	Unknown		Unknown	FL resident	04/06/20
12,482	Hillsborough	32	Female	No		Yes	FL resident	04/07/20
12,483	Hillsborough	2	Male	No		Unknown	FL resident	04/07/20
12,484	Hillsborough	56	Female	Yes	FL; TX	No	FL resident	04/07/20
12,485	Hillsborough	63	Female	Unknown		Unknown	FL resident	04/07/20
12,486	Hillsborough	52	Female	No		No	FL resident	04/07/20
12,487	Hillsborough	40	Female	Unknown		No	FL resident	04/07/20
12,488	Hillsborough	64	Female	No		No	FL resident	04/07/20

Coronavirus: line list of cases

Data verified as of Apr 12, 2020 at 10 AM

Data in this report are provisional and subject to change.

Case	County	Age	Gender	Travel related	Travel detail	Contact with a confirmed case	Jurisdiction	Date case counted
12,489	Hillsborough	28	Male	No		Yes	FL resident	04/07/20
12,490	Hillsborough	53	Male	Yes	EUROPE; FL	No	FL resident	04/07/20
12,491	Hillsborough	42	Female	Yes	FL; FRANCE	No	FL resident	04/07/20
12,492	Hillsborough	42	Male	Unknown		Yes	FL resident	04/07/20
12,493	Hillsborough	59	Female	Unknown		No	FL resident	04/07/20
12,494	Hillsborough	55	Male	Unknown		Unknown	FL resident	04/07/20
12,495	Hillsborough	31	Female	Unknown		Unknown	FL resident	04/07/20
12,496	Hillsborough	70	Female	Unknown		Unknown	FL resident	04/07/20
12,497	Hillsborough	55	Female	Unknown		No	FL resident	04/07/20
12,498	Hillsborough	28	Female	No		No	FL resident	04/07/20
12,499	Hillsborough	7	Unknown	Unknown		Unknown	FL resident	04/07/20
12,500	Hillsborough	34	Male	No		Unknown	FL resident	04/07/20
12,501	Hillsborough	37	Female	No		Unknown	FL resident	04/07/20
12,502	Hillsborough	78	Female	No		No	FL resident	04/07/20
12,503	Hillsborough	21	Female	Yes	FL; TX	Yes	FL resident	04/07/20
12,504	Hillsborough	43	Male	Unknown		Yes	FL resident	04/07/20
12,505	Hillsborough	35	Female	No		Yes	FL resident	04/07/20
12,506	Hillsborough	61	Male	Unknown		Unknown	FL resident	04/07/20
12,507	Hillsborough	70	Male	No		Yes	FL resident	04/07/20
12,508	Hillsborough	23	Female	No		Unknown	FL resident	04/07/20
12,509	Hillsborough	58	Male	Unknown		No	FL resident	04/07/20
12,510	Hillsborough	48	Male	Unknown		No	FL resident	04/07/20
12,511	Hillsborough	47	Female	Unknown		No	FL resident	04/07/20
12,512	Hillsborough	65	Male	No		No	FL resident	04/08/20
12,513	Hillsborough	44	Male	Yes	MD; NY	No	FL resident	04/08/20
12,514	Hillsborough	24	Female	No		Unknown	FL resident	04/08/20
12,515	Hillsborough	14	Female	No		No	FL resident	04/08/20
12,516	Hillsborough	54	Female	No		No	FL resident	04/08/20
12,517	Hillsborough	72	Female	Unknown		Unknown	FL resident	04/08/20
12,518	Hillsborough	29	Female	No		Unknown	FL resident	04/08/20
12,519	Hillsborough	46	Male	No		Unknown	FL resident	04/08/20
12,520	Hillsborough	34	Female	Yes	NJ	Yes	FL resident	04/08/20
12,521	Hillsborough	41	Male	No		No	FL resident	04/08/20
12,522	Hillsborough	54	Female	Unknown		No	FL resident	04/08/20
12,523	Hillsborough	24	Female	Yes	CANADA	Yes	FL resident	04/08/20
12,524	Hillsborough	39	Female	Unknown		Yes	FL resident	04/08/20
12,525	Hillsborough	57	Female	Unknown		No	FL resident	04/08/20
12,526	Hillsborough	21	Female	Unknown		Yes	FL resident	04/08/20
12,527	Hillsborough	85	Male	No		Yes	FL resident	04/08/20
12,528	Hillsborough	29	Male	No		Unknown	FL resident	04/08/20
12,529	Hillsborough	64	Female	No		Yes	FL resident	04/08/20
12,530	Hillsborough	36	Male	Yes	GERMANY; IRAN; IRAQ; QATAR; SPAIN	Unknown	FL resident	04/08/20
12,531	Hillsborough	65	Female	Yes	MI	No	FL resident	04/08/20
12,532	Hillsborough	32	Female	No		No	FL resident	04/08/20
12,533	Hillsborough	46	Male	No		Yes	FL resident	04/08/20
12,534	Hillsborough	46	Male	No		Yes	FL resident	04/08/20
12,535	Hillsborough	27	Male	Unknown		No	FL resident	04/08/20
12,536	Hillsborough	24	Female	Unknown		Unknown	FL resident	04/08/20
12,537	Hillsborough	42	Male	Unknown		Unknown	FL resident	04/08/20
12,538	Hillsborough	86	Male	Unknown		Yes	FL resident	04/08/20
12,539	Hillsborough	65	Female	Unknown		Yes	FL resident	04/08/20
12,540	Hillsborough	71	Male	Unknown		Unknown	FL resident	04/08/20
12,541	Hillsborough	41	Female	No		Yes	FL resident	04/09/20
12,542	Hillsborough	66	Male	No		Yes	FL resident	04/09/20
12,543	Hillsborough	64	Female	No		Yes	FL resident	04/09/20
12,544	Hillsborough	65	Male	No		No	FL resident	04/09/20
12,545	Hillsborough	36	Male	No		Unknown	FL resident	04/09/20
12,546	Hillsborough	50	Male	No		Unknown	FL resident	04/09/20
12,547	Hillsborough	53	Male	No		Unknown	FL resident	04/09/20
12,548	Hillsborough	70	Female	Unknown			FL resident	04/09/20
12,549	Hillsborough	55	Male	No	FL; FL	Yes	FL resident	04/09/20

Coronavirus: line list of cases

Data verified as of Apr 12, 2020 at 10 AM

Data in this report are provisional and subject to change.

Case	County	Age	Gender	Travel related	Travel detail	Contact with a confirmed case	Jurisdiction	Date case counted
12,550	Hillsborough	3	Female	No		Unknown	FL resident	04/09/20
12,551	Hillsborough	46	Female	No		Unknown	FL resident	04/09/20
12,552	Hillsborough	35	Male	No		Yes	FL resident	04/09/20
12,553	Hillsborough	78	Female	No		No	FL resident	04/09/20
12,554	Hillsborough	27	Female	No		Unknown	FL resident	04/09/20
12,555	Hillsborough	58	Male	No		Yes	FL resident	04/09/20
12,556	Hillsborough	75	Female	No		Yes	FL resident	04/09/20
12,557	Hillsborough	88	Female	Yes	CT	Yes	FL resident	04/09/20
12,558	Hillsborough	47	Female	No		Unknown	FL resident	04/09/20
12,559	Hillsborough	52	Female	No		No	FL resident	04/09/20
12,560	Hillsborough	56	Male	Unknown			FL resident	04/09/20
12,561	Hillsborough	73	Female	No		Yes	FL resident	04/09/20
12,562	Hillsborough	23	Male	No		Yes	FL resident	04/09/20
12,563	Hillsborough	49	Female	No		Yes	FL resident	04/10/20
12,564	Hillsborough	66	Female	Unknown		Yes	FL resident	04/10/20
12,565	Hillsborough	69	Male	Yes	NY	Yes	FL resident	04/10/20
12,566	Hillsborough	62	Female	Yes	NY	Yes	FL resident	04/10/20
12,567	Hillsborough	52	Female	No		No	FL resident	04/10/20
12,568	Hillsborough	48	Female	No		Yes	FL resident	04/10/20
12,569	Hillsborough	85	Male	No		Yes	FL resident	04/10/20
12,570	Hillsborough	20	Male	No		No	FL resident	04/10/20
12,571	Hillsborough	57	Male	Unknown			FL resident	04/10/20
12,572	Hillsborough	64	Female	Yes	NJ	Yes	FL resident	04/10/20
12,573	Hillsborough	52	Male	No		No	FL resident	04/10/20
12,574	Hillsborough	53	Male	Yes	NY	No	FL resident	04/10/20
12,575	Hillsborough	53	Male	Unknown			FL resident	04/10/20
12,576	Hillsborough	68	Female	Yes	FL; NY	Unknown	FL resident	04/10/20
12,577	Hillsborough	45	Male	Unknown			FL resident	04/10/20
12,578	Hillsborough	65	Male	Unknown			FL resident	04/10/20
12,579	Hillsborough	36	Female	Yes	FL; NY	No	FL resident	04/10/20
12,580	Hillsborough	32	Male	Unknown			FL resident	04/11/20
12,581	Hillsborough	90	Male	No		Yes	FL resident	04/11/20
12,582	Hillsborough	65	Male	Unknown			FL resident	04/11/20
12,583	Hillsborough	50	Male	No		Unknown	FL resident	04/11/20
12,584	Hillsborough	98	Female	Unknown			FL resident	04/11/20
12,585	Hillsborough	51	Male	No		Unknown	FL resident	04/11/20
12,586	Hillsborough	87	Male	No		Yes	FL resident	04/11/20
12,587	Hillsborough	53	Male	Yes	GA	Unknown	FL resident	04/11/20
12,588	Hillsborough	43	Female	No		Yes	FL resident	04/11/20
12,589	Hillsborough	22	Male	No		Yes	FL resident	04/11/20
12,590	Hillsborough	59	Female	Unknown			FL resident	04/11/20
12,591	Hillsborough	21	Male	No		Unknown	FL resident	04/11/20
12,592	Hillsborough	52	Male	No		Yes	FL resident	04/11/20
12,593	Hillsborough	64	Male	No		No	FL resident	04/11/20
12,594	Hillsborough	35	Male	No		Yes	FL resident	04/11/20
12,595	Hillsborough	61	Female	No			FL resident	04/11/20
12,596	Hillsborough	30	Female	Unknown			FL resident	04/11/20
12,597	Hillsborough	54	Male	Unknown			FL resident	04/11/20
12,598	Hillsborough	62	Male	Unknown			FL resident	04/11/20
12,599	Hillsborough	37	Female	Unknown			FL resident	04/11/20
12,600	Hillsborough	29	Male	No		Yes	FL resident	04/11/20
12,601	Hillsborough	70	Male	Unknown			FL resident	04/11/20
12,602	Hillsborough	14	Male	Unknown			FL resident	04/11/20
12,603	Hillsborough	1	Female	Unknown		Yes	FL resident	04/11/20
12,604	Hillsborough	34	Female	Unknown			FL resident	04/11/20
12,605	Hillsborough	28	Female	Unknown		Yes	FL resident	04/11/20
12,606	Hillsborough	77	Male	Unknown			FL resident	04/11/20
12,607	Hillsborough	29	Female	Unknown		Yes	FL resident	04/11/20
12,608	Hillsborough	47	Male	Unknown		Unknown	FL resident	04/11/20
12,609	Hillsborough	68	Male	Unknown			FL resident	04/11/20
12,610	Hillsborough	49	Male	No		Yes	FL resident	04/11/20
12,611	Hillsborough	36	Female	No		Yes	FL resident	04/11/20

Coronavirus: line list of cases

Data verified as of Apr 12, 2020 at 10 AM

Data in this report are provisional and subject to change.

Case	County	Age	Gender	Travel related	Travel detail	Contact with a confirmed case	Jurisdiction	Date case counted
12,612	Hillsborough	35	Female	No		Unknown	FL resident	04/11/20
12,613	Hillsborough	34	Male	No		No	FL resident	04/11/20
12,614	Hillsborough	58	Female	Yes	NEW ZEALAND	Unknown	FL resident	04/11/20
12,615	Hillsborough	12	Female	No		Yes	FL resident	04/11/20
12,616	Hillsborough	44	Female	No		Yes	FL resident	04/11/20
12,617	Hillsborough	34	Male	No		Yes	FL resident	04/11/20
12,618	Hillsborough	55	Male	Unknown			FL resident	04/11/20
12,619	Hillsborough	18	Female	No		Yes	FL resident	04/11/20
12,620	Hillsborough	54	Female	No		Yes	FL resident	04/11/20
12,621	Hillsborough	62	Female	No		Yes	FL resident	04/11/20
12,622	Hillsborough	59	Female	Unknown			FL resident	04/11/20
12,623	Hillsborough	15	Female	No		Yes	FL resident	04/11/20
12,624	Hillsborough	41	Male	No		Unknown	FL resident	04/11/20
12,625	Hillsborough	74	Male	Unknown			FL resident	04/11/20
12,626	Hillsborough	79	Female	Unknown			FL resident	04/11/20
12,627	Hillsborough	57	Female	No		Yes	FL resident	04/11/20
12,628	Hillsborough	25	Female	Unknown			FL resident	04/11/20
12,629	Hillsborough	42	Male	No		Yes	FL resident	04/11/20
12,630	Hillsborough	70	Male	Unknown			FL resident	04/11/20
12,631	Hillsborough	57	Female	Unknown			FL resident	04/11/20
12,632	Hillsborough	19	Male	Unknown			FL resident	04/11/20
12,633	Hillsborough	24	Female	Unknown			FL resident	04/11/20
12,634	Hillsborough	67	Male	Unknown			FL resident	04/11/20
12,635	Hillsborough	22	Female	Yes	ITALY	Yes	Non-FL resident	03/03/20
12,636	Hillsborough	28	Male	Unknown		Unknown	Non-FL resident	03/17/20
12,637	Hillsborough	61	Male	Yes	GA	Unknown	Non-FL resident	03/21/20
12,638	Hillsborough	20	Female	No		Yes	Non-FL resident	03/21/20
12,639	Hillsborough	50	Female	Unknown		No	Non-FL resident	03/22/20
12,640	Hillsborough	38	Female	Yes	IL	Unknown	Non-FL resident	03/23/20
12,641	Hillsborough	42	Male	Unknown		Unknown	Non-FL resident	03/29/20
12,642	Hillsborough	90	Male	No		Yes	Non-FL resident	03/31/20
12,643	Hillsborough	38	Male	Unknown		Unknown	Non-FL resident	03/31/20
12,644	Hillsborough	50	Male	No		Unknown	Non-FL resident	04/01/20
12,645	Hillsborough	39	Female	Unknown		Unknown	Non-FL resident	04/01/20
12,646	Hillsborough	21	Male	Yes	UNITED KINGDOM	No	Non-FL resident	04/02/20
12,647	Hillsborough	42	Male	Unknown		No	Non-FL resident	04/04/20
12,648	Hillsborough	48	Male	Yes	CA	No	Non-FL resident	04/04/20
12,649	Hillsborough	12	Female	Yes	GA	Yes	Non-FL resident	04/05/20
12,650	Hillsborough	60	Female	Yes	GA	Yes	Non-FL resident	04/05/20
12,651	Hillsborough	30	Male	Yes	CARIBBEAN	Unknown	Non-FL resident	04/08/20
12,652	Hillsborough	42	Male	Yes	IL	Unknown	Non-FL resident	04/10/20
12,653	Hillsborough	92	Male	Unknown		Yes	Non-FL resident	04/10/20
12,654	Hillsborough	89	Female	Unknown		Yes	Non-FL resident	04/10/20
12,655	Holmes	27	Male	Yes	AL	Unknown	FL resident	03/30/20
12,656	Holmes	39	Male	No		Unknown	FL resident	04/06/20
12,657	Indian River	77	Female	Yes	FL; MO	No	FL resident	03/19/20
12,658	Indian River	69	Male	Yes	EGYPT; GERMANY	No	FL resident	03/20/20
12,659	Indian River	84	Female	No		No	FL resident	03/20/20
12,660	Indian River	30	Female	Yes	PORTUGAL; SPAIN; UNITED KINGDOM	No	FL resident	03/21/20
12,661	Indian River	54	Male	No		No	FL resident	03/21/20
12,662	Indian River	81	Female	No		No	FL resident	03/22/20
12,663	Indian River	58	Female	Yes	IRELAND	No	FL resident	03/22/20
12,664	Indian River	56	Male	Yes	CO	Yes	FL resident	03/23/20
12,665	Indian River	49	Male	No		No	FL resident	03/23/20
12,666	Indian River	68	Female	No		No	FL resident	03/24/20
12,667	Indian River	61	Female	Yes	LA	No	FL resident	03/24/20
12,668	Indian River	69	Male	Yes	CO; NY	No	FL resident	03/26/20
12,669	Indian River	70	Female	No		Yes	FL resident	03/28/20
12,670	Indian River	40	Male	No		Yes	FL resident	03/29/20
12,671	Indian River	67	Male	No		No	FL resident	03/29/20
12,672	Indian River	61	Male	Yes	ID	No	FL resident	03/30/20

Coronavirus: line list of cases

Data verified as of Apr 12, 2020 at 10 AM

Data in this report are provisional and subject to change.

Case	County	Age	Gender	Travel related	Travel detail	Contact with a confirmed case	Jurisdiction	Date case counted
12,673	Indian River	33	Male	No		No	FL resident	03/30/20
12,674	Indian River	65	Male	Yes	NY	No	FL resident	03/30/20
12,675	Indian River	48	Male	No		Yes	FL resident	03/30/20
12,676	Indian River	50	Male	Yes	FL; OK	No	FL resident	03/30/20
12,677	Indian River	51	Female	No		No	FL resident	03/31/20
12,678	Indian River	8	Male	Yes	ID	Yes	FL resident	03/31/20
12,679	Indian River	30	Female	Yes	ID	Yes	FL resident	03/31/20
12,680	Indian River	21	Male	No		No	FL resident	03/31/20
12,681	Indian River	70	Male	Yes	NJ	No	FL resident	03/31/20
12,682	Indian River	48	Female	No		Yes	FL resident	03/31/20
12,683	Indian River	73	Male	No		No	FL resident	03/31/20
12,684	Indian River	48	Female	Yes	FL; MO	No	FL resident	04/01/20
12,685	Indian River	46	Male	No		No	FL resident	04/01/20
12,686	Indian River	64	Male	No		No	FL resident	04/01/20
12,687	Indian River	57	Male	Yes	FL; IN	Yes	FL resident	04/01/20
12,688	Indian River	65	Male	Yes	NJ; PA	No	FL resident	04/01/20
12,689	Indian River	21	Female	Yes	FL; TX	Yes	FL resident	04/02/20
12,690	Indian River	60	Male	No		No	FL resident	04/02/20
12,691	Indian River	47	Male	No		Yes	FL resident	04/02/20
12,692	Indian River	68	Male	Yes	NJ; NY	No	FL resident	04/02/20
12,693	Indian River	62	Female	No		No	FL resident	04/02/20
12,694	Indian River	88	Female	No		No	FL resident	04/02/20
12,695	Indian River	81	Male	No		No	FL resident	04/03/20
12,696	Indian River	78	Male	No		Yes	FL resident	04/03/20
12,697	Indian River	40	Female	No		Yes	FL resident	04/03/20
12,698	Indian River	62	Female	Yes	CA; COLOMBIA; U.S. VIRGIN ISLANDS	No	FL resident	04/03/20
12,699	Indian River	78	Male	No		Yes	FL resident	04/04/20
12,700	Indian River	47	Male	Yes	NY	No	FL resident	04/04/20
12,701	Indian River	64	Male	Yes	BRAZIL; FL; NC; NJ	No	FL resident	04/04/20
12,702	Indian River	94	Female	No		No	FL resident	04/05/20
12,703	Indian River	56	Male	Yes	FL; MA	No	FL resident	04/05/20
12,704	Indian River	55	Female	No		Yes	FL resident	04/05/20
12,705	Indian River	66	Male	Yes	NY	Yes	FL resident	04/05/20
12,706	Indian River	42	Male	No		No	FL resident	04/05/20
12,707	Indian River	82	Female	No		No	FL resident	04/06/20
12,708	Indian River	20	Female	Yes	CO; FL; ID	Yes	FL resident	04/06/20
12,709	Indian River	73	Male	Yes	FL; HI; IL	No	FL resident	04/06/20
12,710	Indian River	68	Male	No		Yes	FL resident	04/07/20
12,711	Indian River	70	Female	No		Yes	FL resident	04/07/20
12,712	Indian River	64	Female	No		No	FL resident	04/07/20
12,713	Indian River	67	Male	No		Yes	FL resident	04/08/20
12,714	Indian River	60	Male	No		Yes	FL resident	04/08/20
12,715	Indian River	40	Female	No		Unknown	FL resident	04/08/20
12,716	Indian River	34	Male	No		No	FL resident	04/10/20
12,717	Indian River	23	Female	Unknown			FL resident	04/10/20
12,718	Indian River	73	Female	Unknown		Yes	FL resident	04/10/20
12,719	Indian River	83	Male	No		Yes	FL resident	04/11/20
12,720	Indian River	81	Male	No		No	FL resident	04/11/20
12,721	Indian River	90	Male	Unknown		Unknown	FL resident	04/11/20
12,722	Indian River	93	Male	No		Yes	FL resident	04/11/20
12,723	Indian River	25	Female	Yes	NY	No	Non-FL resident	03/21/20
12,724	Indian River	81	Female	No		Yes	Non-FL resident	03/26/20
12,725	Indian River	34	Male	Yes	DC	No	Non-FL resident	03/27/20
12,726	Indian River	73	Male	Yes	NY	No	Non-FL resident	03/27/20
12,727	Indian River	79	Male	No		Yes	Non-FL resident	03/29/20
12,728	Indian River	66	Female	No		Yes	Non-FL resident	03/31/20
12,729	Indian River	29	Male	Yes	NY	Yes	Non-FL resident	04/03/20
12,730	Indian River	66	Female	Yes	NY	Yes	Non-FL resident	04/08/20
12,731	Jackson	28	Female	No		Yes	FL resident	03/29/20
12,732	Jackson	30	Female	No		Yes	FL resident	04/01/20
12,733	Jackson	38	Female	No		Yes	FL resident	04/01/20

Coronavirus: line list of cases

Data verified as of Apr 12, 2020 at 10 AM

Data in this report are provisional and subject to change.

Case	County	Age	Gender	Travel related	Travel detail	Contact with a confirmed case	Jurisdiction	Date case counted
12,734	Jackson	37	Female	No		Unknown	FL resident	04/08/20
12,735	Jackson	47	Female	Unknown		Unknown	FL resident	04/11/20
12,736	Jackson	33	Male	Yes	AL; FL; GA; LA; MEXICO; TX	Unknown	Non-FL resident	03/19/20
12,737	Jefferson	76	Male	No		Yes	FL resident	04/04/20
12,738	Jefferson	93	Female	No		Yes	FL resident	04/05/20
12,739	Jefferson	76	Male	No		Yes	FL resident	04/05/20
12,740	Jefferson	29	Female	No		Yes	FL resident	04/06/20
12,741	Jefferson	54	Female	No		Yes	FL resident	04/07/20
12,742	Jefferson	67	Male	No		Yes	FL resident	04/07/20
12,743	Jefferson	58	Female	No		Yes	FL resident	04/08/20
12,744	Jefferson	67	Female	Yes	AR	No	FL resident	04/09/20
12,745	Jefferson	67	Male	No		No	FL resident	04/11/20
12,746	Jefferson	95	Male	No		Yes	FL resident	04/11/20
12,747	Jefferson	89	Male	No		Yes	FL resident	04/11/20
12,748	Jefferson	37	Male	Yes	AL	Unknown	Non-FL resident	04/07/20
12,749	Lafayette	47	Female	No		Unknown	FL resident	04/08/20
12,750	Lake	75	Female	Yes	FL; NY	Yes	FL resident	03/13/20
12,751	Lake	56	Male	Yes	CO; FL	Yes	FL resident	03/17/20
12,752	Lake	26	Male	No		Yes	FL resident	03/19/20
12,753	Lake	80	Male	Yes	BELIZE; CARIBBEAN; FL	No	FL resident	03/21/20
12,754	Lake	48	Male	No		No	FL resident	03/21/20
12,755	Lake	34	Male	No		Unknown	FL resident	03/22/20
12,756	Lake	75	Male	Yes	SPAIN	No	FL resident	03/22/20
12,757	Lake	43	Female	No		No	FL resident	03/22/20
12,758	Lake	63	Female	No		No	FL resident	03/23/20
12,759	Lake	70	Female	Yes	FL; NY	Yes	FL resident	03/23/20
12,760	Lake	21	Female	No		No	FL resident	03/23/20
12,761	Lake	37	Male	Yes	EUROPE	No	FL resident	03/24/20
12,762	Lake	74	Male	Yes	FL; MEXICO	Yes	FL resident	03/24/20
12,763	Lake	63	Female	Yes	AFRICA; NETHERLANDS; ZIMBABWE	Yes	FL resident	03/24/20
12,764	Lake	55	Female	No		Yes	FL resident	03/24/20
12,765	Lake	74	Female	Yes	EUROPE	Yes	FL resident	03/25/20
12,766	Lake	48	Female	Yes	DOMINICAN REPUBLIC; FL	No	FL resident	03/25/20
12,767	Lake	76	Male	No		No	FL resident	03/25/20
12,768	Lake	81	Female	Yes	EUROPE	Unknown	FL resident	03/26/20
12,769	Lake	72	Male	Yes	TX	Yes	FL resident	03/26/20
12,770	Lake	56	Male	No		Yes	FL resident	03/27/20
12,771	Lake	78	Male	No		No	FL resident	03/27/20
12,772	Lake	51	Male	Yes	FL; LA; MI; NY	Yes	FL resident	03/27/20
12,773	Lake	40	Female	No		No	FL resident	03/27/20
12,774	Lake	37	Male	No		Yes	FL resident	03/27/20
12,775	Lake	55	Female	No		No	FL resident	03/27/20
12,776	Lake	22	Female	No		Yes	FL resident	03/28/20
12,777	Lake	66	Male	No		Yes	FL resident	03/28/20
12,778	Lake	60	Female	Yes	TN	Yes	FL resident	03/28/20
12,779	Lake	48	Male	No		Unknown	FL resident	03/28/20
12,780	Lake	58	Female	No		Yes	FL resident	03/28/20
12,781	Lake	75	Male	Yes	NY	Yes	FL resident	03/28/20
12,782	Lake	68	Female	Yes	AUSTRALIA	Unknown	FL resident	03/29/20
12,783	Lake	77	Female	Yes	ECUADOR; FL	Yes	FL resident	03/29/20
12,784	Lake	62	Male	Yes	CA; FL; NV; WA	No	FL resident	03/29/20
12,785	Lake	39	Female	No		Yes	FL resident	03/29/20
12,786	Lake	84	Male	Yes	ECUADOR; FL	Yes	FL resident	03/29/20
12,787	Lake	61	Female	No		Yes	FL resident	03/29/20
12,788	Lake	54	Male	No		Unknown	FL resident	03/29/20
12,789	Lake	70	Female	No		No	FL resident	03/29/20
12,790	Lake	77	Male	Yes	CT; FL; VA	No	FL resident	03/30/20
12,791	Lake	78	Male	No		Yes	FL resident	03/30/20
12,792	Lake	62	Female	Yes	FL; NY	No	FL resident	03/30/20
12,793	Lake	17	Male	No		Yes	FL resident	03/30/20
12,794	Lake	61	Female	No		No	FL resident	03/30/20

Coronavirus: line list of cases

Data verified as of Apr 12, 2020 at 10 AM

Data in this report are provisional and subject to change.

Case	County	Age	Gender	Travel related	Travel detail	Contact with a confirmed case	Jurisdiction	Date case counted
12,795	Lake	49	Female	No		No	FL resident	03/30/20
12,796	Lake	32	Female	Yes	FL; MA	No	FL resident	03/30/20
12,797	Lake	79	Female	No		Yes	FL resident	03/30/20
12,798	Lake	51	Female	Yes	ECUADOR; FL	Yes	FL resident	03/31/20
12,799	Lake	51	Male	No		Yes	FL resident	03/31/20
12,800	Lake	72	Female	Yes	FL; NJ	Yes	FL resident	03/31/20
12,801	Lake	52	Male	No		Yes	FL resident	03/31/20
12,802	Lake	64	Male	No		Yes	FL resident	03/31/20
12,803	Lake	54	Female	No		No	FL resident	03/31/20
12,804	Lake	58	Female	Yes	CO; FL	No	FL resident	03/31/20
12,805	Lake	69	Male	Yes	FL; NJ	Yes	FL resident	03/31/20
12,806	Lake	64	Male	Yes	FRANCE; NETHERLANDS; SOUTH AFRICA; ZAMBIA; ZIMBABWE	Yes	FL resident	04/01/20
12,807	Lake	47	Female	No		No	FL resident	04/01/20
12,808	Lake	48	Male	No		No	FL resident	04/01/20
12,809	Lake	64	Female	No		Yes	FL resident	04/01/20
12,810	Lake	82	Female	Yes	FL; FRANCE; PUERTO RICO	Yes	FL resident	04/01/20
12,811	Lake	72	Male	No		No	FL resident	04/01/20
12,812	Lake	31	Male	No		Yes	FL resident	04/01/20
12,813	Lake	45	Female	Unknown		Unknown	FL resident	04/01/20
12,814	Lake	74	Male	No		Yes	FL resident	04/01/20
12,815	Lake	86	Male	Yes	FL; FRANCE; PUERTO RICO	Yes	FL resident	04/01/20
12,816	Lake	70	Female	No		Yes	FL resident	04/01/20
12,817	Lake	67	Male	No		Yes	FL resident	04/01/20
12,818	Lake	44	Female	Yes	FL; NY	No	FL resident	04/02/20
12,819	Lake	72	Male	No		No	FL resident	04/02/20
12,820	Lake	49	Female	No		Yes	FL resident	04/02/20
12,821	Lake	51	Male	No		No	FL resident	04/02/20
12,822	Lake	74	Female	No		Yes	FL resident	04/02/20
12,823	Lake	69	Female	No		Yes	FL resident	04/02/20
12,824	Lake	53	Male	Yes	FL; NY	No	FL resident	04/02/20
12,825	Lake	72	Female	No		Yes	FL resident	04/02/20
12,826	Lake	50	Male	No		Yes	FL resident	04/02/20
12,827	Lake	50	Female	Yes	FL; NY	Yes	FL resident	04/03/20
12,828	Lake	38	Female	No		Unknown	FL resident	04/03/20
12,829	Lake	51	Female	Yes	EUROPE	Yes	FL resident	04/03/20
12,830	Lake	38	Female	No		Yes	FL resident	04/03/20
12,831	Lake	64	Male	No		Unknown	FL resident	04/03/20
12,832	Lake	67	Male	No		Unknown	FL resident	04/03/20
12,833	Lake	71	Male	No		Yes	FL resident	04/04/20
12,834	Lake	71	Male	No		Yes	FL resident	04/04/20
12,835	Lake	32	Female	No		Yes	FL resident	04/04/20
12,836	Lake	73	Male	Yes	FL; NY	No	FL resident	04/04/20
12,837	Lake	61	Female	No		Yes	FL resident	04/04/20
12,838	Lake	68	Male	Yes	FL; NY	Yes	FL resident	04/04/20
12,839	Lake	64	Male	No		Yes	FL resident	04/04/20
12,840	Lake	59	Female	No		Yes	FL resident	04/04/20
12,841	Lake	69	Female	No		Yes	FL resident	04/05/20
12,842	Lake	39	Female	No		No	FL resident	04/05/20
12,843	Lake	37	Female	No		No	FL resident	04/05/20
12,844	Lake	56	Female	No		Yes	FL resident	04/05/20
12,845	Lake	46	Female	Unknown		Yes	FL resident	04/05/20
12,846	Lake	53	Female	Yes	DC; FL; NY; UNKNOWN	No	FL resident	04/06/20
12,847	Lake	35	Female	No		No	FL resident	04/06/20
12,848	Lake	49	Female	No		Yes	FL resident	04/06/20
12,849	Lake	78	Male	Yes	FL; MA	No	FL resident	04/06/20
12,850	Lake	35	Female	No		Yes	FL resident	04/06/20
12,851	Lake	82	Female	No		Yes	FL resident	04/06/20
12,852	Lake	77	Male	No		No	FL resident	04/06/20
12,853	Lake	79	Male	No		Yes	FL resident	04/06/20
12,854	Lake	40	Female	No		Yes	FL resident	04/06/20
12,855	Lake	78	Male	Unknown		Yes	FL resident	04/06/20

Coronavirus: line list of cases

Data verified as of Apr 12, 2020 at 10 AM

Data in this report are provisional and subject to change.

Case	County	Age	Gender	Travel related	Travel detail	Contact with a confirmed case	Jurisdiction	Date case counted
12,856	Lake	63	Male	No		Yes	FL resident	04/07/20
12,857	Lake	59	Male	No		Yes	FL resident	04/07/20
12,858	Lake	21	Male	No		Unknown	FL resident	04/07/20
12,859	Lake	68	Female	No		Yes	FL resident	04/07/20
12,860	Lake	49	Male	Unknown		Yes	FL resident	04/07/20
12,861	Lake	42	Female	Unknown		Yes	FL resident	04/07/20
12,862	Lake	45	Male	Unknown		Unknown	FL resident	04/07/20
12,863	Lake	55	Male	Unknown		Unknown	FL resident	04/08/20
12,864	Lake	11	Male	No		Yes	FL resident	04/08/20
12,865	Lake	30	Male	No		No	FL resident	04/08/20
12,866	Lake	41	Female	Yes	FL; NY	Yes	FL resident	04/08/20
12,867	Lake	69	Male	No		Yes	FL resident	04/08/20
12,868	Lake	69	Female	Yes	FL; NY	Yes	FL resident	04/08/20
12,869	Lake	48	Male	No		No	FL resident	04/08/20
12,870	Lake	79	Female	No		Yes	FL resident	04/08/20
12,871	Lake	35	Female	Yes	FL; NY	Yes	FL resident	04/08/20
12,872	Lake	30	Female	No		Yes	FL resident	04/08/20
12,873	Lake	25	Female	No		Yes	FL resident	04/08/20
12,874	Lake	31	Male	No		Yes	FL resident	04/08/20
12,875	Lake	11	Male	No		Yes	FL resident	04/09/20
12,876	Lake	39	Female	Yes	MA	Yes	FL resident	04/09/20
12,877	Lake	44	Male	No		Yes	FL resident	04/09/20
12,878	Lake	36	Male	No		No	FL resident	04/09/20
12,879	Lake	13	Male	No		No	FL resident	04/09/20
12,880	Lake	64	Male	Unknown		Unknown	FL resident	04/09/20
12,881	Lake	69	Female	No		Yes	FL resident	04/10/20
12,882	Lake	74	Female	Unknown		Yes	FL resident	04/10/20
12,883	Lake	61	Male	Yes	FL; NY	Yes	FL resident	04/10/20
12,884	Lake	55	Male	Unknown		Unknown	FL resident	04/10/20
12,885	Lake	60	Male	Yes	FL; NC	Yes	FL resident	04/10/20
12,886	Lake	41	Male	No		No	FL resident	04/10/20
12,887	Lake	36	Female	No		Yes	FL resident	04/10/20
12,888	Lake	79	Female	No		No	FL resident	04/10/20
12,889	Lake	81	Female	No		Yes	FL resident	04/10/20
12,890	Lake	39	Female	Unknown		Unknown	FL resident	04/11/20
12,891	Lake	72	Male	No		No	Non-FL resident	03/24/20
12,892	Lake	69	Female	Yes	TX	Yes	Non-FL resident	03/25/20
12,893	Lake	78	Female	No		Yes	Non-FL resident	03/26/20
12,894	Lake	57	Male	Yes	FL; NY	No	Non-FL resident	03/26/20
12,895	Lake	81	Male	Yes	FL; NJ	Yes	Non-FL resident	03/31/20
12,896	Lake	21	Female	Yes	FL; MA	No	Non-FL resident	03/31/20
12,897	Lake	77	Male	Yes	FL; NY	Yes	Non-FL resident	03/31/20
12,898	Lee	77	Female	Yes	DOMINICAN REPUBLIC	Yes	FL resident	03/07/20
12,899	Lee	77	Male	Yes	DOMINICAN REPUBLIC	Yes	FL resident	03/07/20
12,900	Lee	77	Male	No		Yes	FL resident	03/13/20
12,901	Lee	72	Female	Yes	MA; NH	Yes	FL resident	03/14/20
12,902	Lee	65	Female	Yes	FL; JAMAICA	Yes	FL resident	03/15/20
12,903	Lee	66	Male	Yes	COLOMBIA; ECUADOR	Unknown	FL resident	03/16/20
12,904	Lee	79	Male	No		Yes	FL resident	03/17/20
12,905	Lee	67	Male	No		No	FL resident	03/17/20
12,906	Lee	69	Male	No		Yes	FL resident	03/18/20
12,907	Lee	80	Male	No		Yes	FL resident	03/18/20
12,908	Lee	72	Female	No		Yes	FL resident	03/19/20
12,909	Lee	67	Male	No		Yes	FL resident	03/19/20
12,910	Lee	23	Male	Yes	TN	Yes	FL resident	03/20/20
12,911	Lee	60	Male	No		Yes	FL resident	03/21/20
12,912	Lee	73	Male	Unknown		Yes	FL resident	03/21/20
12,913	Lee	59	Female	No		No	FL resident	03/21/20
12,914	Lee	89	Female	Yes	FL; NY	No	FL resident	03/21/20
12,915	Lee	21	Female	Yes	SPAIN	No	FL resident	03/22/20
12,916	Lee	57	Female	No		Yes	FL resident	03/22/20
12,917	Lee	67	Male	No		Yes	FL resident	03/22/20

Coronavirus: line list of cases

Data verified as of Apr 12, 2020 at 10 AM

Data in this report are provisional and subject to change.

Case	County	Age	Gender	Travel related	Travel detail	Contact with a confirmed case	Jurisdiction	Date case counted
12,918	Lee	70	Male	No		Yes	FL resident	03/22/20
12,919	Lee	90	Female	No		Yes	FL resident	03/22/20
12,920	Lee	65	Female	No		Yes	FL resident	03/22/20
12,921	Lee	75	Female	No		Yes	FL resident	03/22/20
12,922	Lee	75	Male	No		Yes	FL resident	03/22/20
12,923	Lee	32	Male	No		No	FL resident	03/22/20
12,924	Lee	75	Female	Unknown		No	FL resident	03/22/20
12,925	Lee	35	Male	No		No	FL resident	03/23/20
12,926	Lee	56	Male	No		No	FL resident	03/24/20
12,927	Lee	67	Male	No		No	FL resident	03/24/20
12,928	Lee	82	Male	No		Yes	FL resident	03/24/20
12,929	Lee	40	Male	No		Unknown	FL resident	03/24/20
12,930	Lee	65	Male	No		Yes	FL resident	03/24/20
12,931	Lee	79	Male	No		Yes	FL resident	03/24/20
12,932	Lee	75	Female	No		Yes	FL resident	03/24/20
12,933	Lee	75	Male	No		Yes	FL resident	03/24/20
12,934	Lee	50	Female	No		Yes	FL resident	03/24/20
12,935	Lee	32	Female	Yes	NY	Yes	FL resident	03/25/20
12,936	Lee	36	Male	No		No	FL resident	03/25/20
12,937	Lee	56	Male	Yes	CO	Yes	FL resident	03/25/20
12,938	Lee	10	Male	Yes	CO; FL	No	FL resident	03/25/20
12,939	Lee	39	Male	No		Yes	FL resident	03/25/20
12,940	Lee	67	Male	No		No	FL resident	03/25/20
12,941	Lee	30	Female	No		No	FL resident	03/25/20
12,942	Lee	51	Male	No		No	FL resident	03/25/20
12,943	Lee	36	Male	No		Yes	FL resident	03/25/20
12,944	Lee	33	Female	No		Yes	FL resident	03/25/20
12,945	Lee	52	Male	Unknown		No	FL resident	03/25/20
12,946	Lee	68	Male	No		Unknown	FL resident	03/25/20
12,947	Lee	79	Male	No		Yes	FL resident	03/25/20
12,948	Lee	61	Female	Unknown		Yes	FL resident	03/26/20
12,949	Lee	61	Male	No		No	FL resident	03/26/20
12,950	Lee	63	Female	No		Yes	FL resident	03/26/20
12,951	Lee	35	Male	No		No	FL resident	03/26/20
12,952	Lee	32	Female	Yes	CO; FL	Unknown	FL resident	03/26/20
12,953	Lee	19	Female	Yes	FRANCE; UNITED KINGDOM	No	FL resident	03/26/20
12,954	Lee	79	Female	No		Yes	FL resident	03/26/20
12,955	Lee	66	Male	No		Yes	FL resident	03/26/20
12,956	Lee	94	Male	No		No	FL resident	03/26/20
12,957	Lee	34	Male	No		Yes	FL resident	03/26/20
12,958	Lee	55	Female	No		No	FL resident	03/26/20
12,959	Lee	23	Female	No		Yes	FL resident	03/26/20
12,960	Lee	66	Female	No		Yes	FL resident	03/26/20
12,961	Lee	76	Male	Yes	AUSTRALIA	Unknown	FL resident	03/26/20
12,962	Lee	38	Female	No		No	FL resident	03/26/20
12,963	Lee	76	Male	No		Unknown	FL resident	03/26/20
12,964	Lee	54	Female	No		Yes	FL resident	03/26/20
12,965	Lee	70	Female	No		Yes	FL resident	03/26/20
12,966	Lee	37	Male	No		No	FL resident	03/26/20
12,967	Lee	80	Male	No		Yes	FL resident	03/26/20
12,968	Lee	71	Male	No		Yes	FL resident	03/26/20
12,969	Lee	64	Female	Unknown		No	FL resident	03/27/20
12,970	Lee	72	Male	No		Unknown	FL resident	03/27/20
12,971	Lee	30	Male	Yes	NY	Yes	FL resident	03/27/20
12,972	Lee	22	Female	Yes	TN	Yes	FL resident	03/27/20
12,973	Lee	64	Male	Yes	CARIBBEAN; FL; JAMAICA	No	FL resident	03/27/20
12,974	Lee	75	Male	Yes	CARIBBEAN; FL	Yes	FL resident	03/27/20
12,975	Lee	65	Male	No		No	FL resident	03/27/20
12,976	Lee	36	Male	Unknown		Yes	FL resident	03/27/20
12,977	Lee	48	Female	No		No	FL resident	03/27/20
12,978	Lee	75	Male	Unknown		Yes	FL resident	03/27/20
12,979	Lee	60	Male	No		Yes	FL resident	03/27/20

Coronavirus: line list of cases

Data verified as of Apr 12, 2020 at 10 AM

Data in this report are provisional and subject to change.

Case	County	Age	Gender	Travel related	Travel detail	Contact with a confirmed case	Jurisdiction	Date case counted
12,980	Lee	54	Female	No		Yes	FL resident	03/27/20
12,981	Lee	57	Female	No		Yes	FL resident	03/27/20
12,982	Lee	64	Male	Unknown		Yes	FL resident	03/27/20
12,983	Lee	69	Female	Yes	ECUADOR	No	FL resident	03/27/20
12,984	Lee	83	Male	No		No	FL resident	03/27/20
12,985	Lee	76	Female	No		No	FL resident	03/27/20
12,986	Lee	44	Female	No		Yes	FL resident	03/27/20
12,987	Lee	77	Male	Yes	FL; NY	Yes	FL resident	03/27/20
12,988	Lee	72	Male	No		Yes	FL resident	03/28/20
12,989	Lee	50	Male	No		No	FL resident	03/28/20
12,990	Lee	29	Male	Yes	HAITI; MEXICO	No	FL resident	03/28/20
12,991	Lee	57	Male	No		Yes	FL resident	03/28/20
12,992	Lee	75	Male	No		Yes	FL resident	03/28/20
12,993	Lee	21	Female	Yes	FL; MI	No	FL resident	03/28/20
12,994	Lee	39	Female	No		Yes	FL resident	03/28/20
12,995	Lee	78	Male	Yes	FL; OH	No	FL resident	03/28/20
12,996	Lee	77	Female	No		Yes	FL resident	03/28/20
12,997	Lee	80	Female	No		No	FL resident	03/28/20
12,998	Lee	90	Male	Yes	Bahamas; Belize; FL; Honduras; Mexico	No	FL resident	03/28/20
12,999	Lee	79	Female	No		No	FL resident	03/28/20
13,000	Lee	62	Female	Unknown		Yes	FL resident	03/28/20
13,001	Lee	62	Male	No		Yes	FL resident	03/28/20
13,002	Lee	43	Female	Unknown		Yes	FL resident	03/28/20
13,003	Lee	41	Female	No		No	FL resident	03/28/20
13,004	Lee	64	Female	Yes	FL; IN	No	FL resident	03/28/20
13,005	Lee	76	Female	No		Yes	FL resident	03/28/20
13,006	Lee	69	Male	No		Yes	FL resident	03/28/20
13,007	Lee	20	Female	Yes	CUBA	Yes	FL resident	03/28/20
13,008	Lee	68	Male	No		No	FL resident	03/28/20
13,009	Lee	75	Female	Unknown		Yes	FL resident	03/28/20
13,010	Lee	28	Female	No		Yes	FL resident	03/28/20
13,011	Lee	22	Female	No		Yes	FL resident	03/28/20
13,012	Lee	52	Male	No		No	FL resident	03/28/20
13,013	Lee	29	Male	No		No	FL resident	03/28/20
13,014	Lee	56	Female	No		Yes	FL resident	03/29/20
13,015	Lee	77	Male	No		No	FL resident	03/29/20
13,016	Lee	71	Male	Yes	FL; GA; MA	No	FL resident	03/29/20
13,017	Lee	84	Female	Yes	CARIBBEAN; FL	No	FL resident	03/29/20
13,018	Lee	22	Female	Yes	FL; MEXICO	No	FL resident	03/29/20
13,019	Lee	25	Female	Yes	FL; MA	No	FL resident	03/29/20
13,020	Lee	57	Female	Unknown		Yes	FL resident	03/29/20
13,021	Lee	40	Male	No		Yes	FL resident	03/29/20
13,022	Lee	52	Male	Yes	FL; MA	No	FL resident	03/29/20
13,023	Lee	57	Female	No		Yes	FL resident	03/29/20
13,024	Lee	53	Female	Yes	Caribbean; FL	Yes	FL resident	03/29/20
13,025	Lee	33	Female	No		Yes	FL resident	03/29/20
13,026	Lee	67	Male	Unknown		Unknown	FL resident	03/29/20
13,027	Lee	57	Male	No		Yes	FL resident	03/29/20
13,028	Lee	63	Male	Unknown		No	FL resident	03/29/20
13,029	Lee	60	Male	Unknown		No	FL resident	03/29/20
13,030	Lee	75	Male	No		No	FL resident	03/29/20
13,031	Lee	72	Female	Unknown		Yes	FL resident	03/29/20
13,032	Lee	57	Female	Yes	NJ	No	FL resident	03/29/20
13,033	Lee	70	Female	Yes	FL; MD; NC	No	FL resident	03/29/20
13,034	Lee	61	Female	Unknown		Yes	FL resident	03/29/20
13,035	Lee	28	Male	Yes	Caribbean; FL	Unknown	FL resident	03/29/20
13,036	Lee	56	Male	No		No	FL resident	03/29/20
13,037	Lee	46	Male	No		Yes	FL resident	03/29/20
13,038	Lee	46	Female	No		No	FL resident	03/29/20
13,039	Lee	70	Female	No		No	FL resident	03/29/20
13,040	Lee	33	Male	Unknown		No	FL resident	03/29/20

Coronavirus: line list of cases

Data verified as of Apr 12, 2020 at 10 AM

Data in this report are provisional and subject to change.

Case	County	Age	Gender	Travel related	Travel detail	Contact with a confirmed case	Jurisdiction	Date case counted
13,041	Lee	44	Female	Yes	CO; FL	Yes	FL resident	03/29/20
13,042	Lee	51	Male	Unknown			FL resident	03/30/20
13,043	Lee	72	Female	No		Yes	FL resident	03/30/20
13,044	Lee	79	Female	Yes	FL; NJ	No	FL resident	03/30/20
13,045	Lee	72	Male	No		No	FL resident	03/30/20
13,046	Lee	54	Female	Unknown			FL resident	03/30/20
13,047	Lee	52	Female	Unknown			FL resident	03/30/20
13,048	Lee	71	Male	No		Yes	FL resident	03/30/20
13,049	Lee	63	Male	Unknown		Unknown	FL resident	03/30/20
13,050	Lee	22	Female	Yes	FL; NY	Yes	FL resident	03/30/20
13,051	Lee	72	Female	No			FL resident	03/30/20
13,052	Lee	37	Female	Yes	FL; NY	Unknown	FL resident	03/30/20
13,053	Lee	29	Female	Unknown		Unknown	FL resident	03/30/20
13,054	Lee	85	Male	No		Yes	FL resident	03/30/20
13,055	Lee	71	Male	No		Yes	FL resident	03/30/20
13,056	Lee	73	Male	No		Yes	FL resident	03/30/20
13,057	Lee	96	Male	Unknown			FL resident	03/30/20
13,058	Lee	34	Male	No			FL resident	03/30/20
13,059	Lee	55	Female	No		Yes	FL resident	03/30/20
13,060	Lee	65	Female	Unknown			FL resident	03/30/20
13,061	Lee	74	Male	Unknown			FL resident	03/30/20
13,062	Lee	83	Male	Unknown		No	FL resident	03/30/20
13,063	Lee	77	Female	Unknown			FL resident	03/30/20
13,064	Lee	72	Female	Unknown		Yes	FL resident	03/31/20
13,065	Lee	76	Female	Yes	ARGENTINA; CHILE	No	FL resident	03/31/20
13,066	Lee	29	Female	Unknown		Yes	FL resident	03/31/20
13,067	Lee	59	Female	Unknown		No	FL resident	03/31/20
13,068	Lee	26	Female	No		Yes	FL resident	03/31/20
13,069	Lee	49	Female	No		No	FL resident	03/31/20
13,070	Lee	34	Female	No		No	FL resident	03/31/20
13,071	Lee	32	Male	No		Yes	FL resident	03/31/20
13,072	Lee	37	Female	No		Yes	FL resident	03/31/20
13,073	Lee	96	Female	No		Unknown	FL resident	03/31/20
13,074	Lee	44	Female	No		Yes	FL resident	03/31/20
13,075	Lee	50	Female	No		Yes	FL resident	03/31/20
13,076	Lee	51	Male	No		Yes	FL resident	03/31/20
13,077	Lee	23	Female	No		No	FL resident	03/31/20
13,078	Lee	70	Male	No		No	FL resident	03/31/20
13,079	Lee	75	Male	Unknown		Yes	FL resident	03/31/20
13,080	Lee	77	Female	Unknown		No	FL resident	03/31/20
13,081	Lee	58	Male	Yes	CA; FL	No	FL resident	03/31/20
13,082	Lee	30	Female	No		Yes	FL resident	03/31/20
13,083	Lee	62	Male	Yes	FL; NY	Yes	FL resident	03/31/20
13,084	Lee	37	Female	No		Yes	FL resident	03/31/20
13,085	Lee	86	Female	No		Yes	FL resident	03/31/20
13,086	Lee	46	Male	Unknown			FL resident	03/31/20
13,087	Lee	28	Female	No		Unknown	FL resident	03/31/20
13,088	Lee	40	Male	No		No	FL resident	03/31/20
13,089	Lee	59	Female	No		Yes	FL resident	03/31/20
13,090	Lee	65	Male	Unknown		No	FL resident	03/31/20
13,091	Lee	74	Female	Yes	FL; NH	Yes	FL resident	03/31/20
13,092	Lee	31	Male	No		No	FL resident	03/31/20
13,093	Lee	45	Female	Unknown			FL resident	03/31/20
13,094	Lee	26	Female	No		Unknown	FL resident	03/31/20
13,095	Lee	36	Female	Unknown		Yes	FL resident	03/31/20
13,096	Lee	32	Female	No		Yes	FL resident	03/31/20
13,097	Lee	66	Male	Yes	FL; NJ; NY	No	FL resident	04/01/20
13,098	Lee	54	Female	No		No	FL resident	04/01/20
13,099	Lee	62	Female	No		Yes	FL resident	04/01/20
13,100	Lee	74	Male	Yes	NY	No	FL resident	04/01/20
13,101	Lee	33	Female	No		No	FL resident	04/01/20
13,102	Lee	85	Male	No		No	FL resident	04/01/20

Coronavirus: line list of cases

Data verified as of Apr 12, 2020 at 10 AM

Data in this report are provisional and subject to change.

Case	County	Age	Gender	Travel related	Travel detail	Contact with a confirmed case	Jurisdiction	Date case counted
13,103	Lee	61	Male	No			FL resident	04/01/20
13,104	Lee	54	Female	No		Yes	FL resident	04/01/20
13,105	Lee	35	Male	Unknown		Yes	FL resident	04/01/20
13,106	Lee	72	Male	No		No	FL resident	04/01/20
13,107	Lee	53	Male	No		No	FL resident	04/01/20
13,108	Lee	77	Female	Unknown		Yes	FL resident	04/01/20
13,109	Lee	78	Male	No		Yes	FL resident	04/01/20
13,110	Lee	62	Female	Unknown			FL resident	04/01/20
13,111	Lee	65	Male	Unknown			FL resident	04/01/20
13,112	Lee	43	Male	No		No	FL resident	04/01/20
13,113	Lee	80	Male	No		Yes	FL resident	04/01/20
13,114	Lee	34	Female	No		No	FL resident	04/01/20
13,115	Lee	56	Female	Unknown		No	FL resident	04/01/20
13,116	Lee	25	Female	No		No	FL resident	04/01/20
13,117	Lee	69	Male	No		No	FL resident	04/01/20
13,118	Lee	56	Male	No		Yes	FL resident	04/01/20
13,119	Lee	46	Female	No		No	FL resident	04/01/20
13,120	Lee	34	Male	No		No	FL resident	04/01/20
13,121	Lee	22	Female	No		No	FL resident	04/01/20
13,122	Lee	48	Female	No		Yes	FL resident	04/01/20
13,123	Lee	24	Male	Unknown		Yes	FL resident	04/01/20
13,124	Lee	62	Male	No		No	FL resident	04/01/20
13,125	Lee	50	Female	No		Unknown	FL resident	04/02/20
13,126	Lee	44	Male	No		Yes	FL resident	04/02/20
13,127	Lee	54	Male	No		Yes	FL resident	04/02/20
13,128	Lee	85	Female	No		Unknown	FL resident	04/02/20
13,129	Lee	80	Female	Yes	FL; NJ	Yes	FL resident	04/02/20
13,130	Lee	49	Female	Unknown		No	FL resident	04/02/20
13,131	Lee	73	Female	Yes	PERU	Yes	FL resident	04/02/20
13,132	Lee	24	Male	Unknown		Unknown	FL resident	04/02/20
13,133	Lee	72	Female	No		Yes	FL resident	04/02/20
13,134	Lee	68	Male	Unknown			FL resident	04/02/20
13,135	Lee	33	Female	No		Yes	FL resident	04/02/20
13,136	Lee	46	Female	No		Yes	FL resident	04/02/20
13,137	Lee	47	Male	No		No	FL resident	04/02/20
13,138	Lee	46	Female	No		Yes	FL resident	04/02/20
13,139	Lee	63	Female	No		Yes	FL resident	04/02/20
13,140	Lee	58	Male	No		Yes	FL resident	04/02/20
13,141	Lee	54	Female	No		Yes	FL resident	04/02/20
13,142	Lee	43	Male	No		Yes	FL resident	04/02/20
13,143	Lee	42	Female	Unknown		Unknown	FL resident	04/02/20
13,144	Lee	34	Male	Unknown			FL resident	04/02/20
13,145	Lee	37	Female	Unknown		Yes	FL resident	04/02/20
13,146	Lee	46	Male	No		No	FL resident	04/02/20
13,147	Lee	26	Female	No		No	FL resident	04/02/20
13,148	Lee	20	Female	Yes	SPAIN	Yes	FL resident	04/02/20
13,149	Lee	43	Male	Unknown		No	FL resident	04/02/20
13,150	Lee	58	Male	Yes	FL; KY; OH	No	FL resident	04/02/20
13,151	Lee	39	Male	No			FL resident	04/02/20
13,152	Lee	41	Unknown	Unknown			FL resident	04/02/20
13,153	Lee	28	Male	Yes	FL; SC	No	FL resident	04/02/20
13,154	Lee	61	Male	Unknown		Unknown	FL resident	04/02/20
13,155	Lee	70	Male	No		Yes	FL resident	04/02/20
13,156	Lee	46	Female	Unknown		Unknown	FL resident	04/02/20
13,157	Lee	56	Male	Unknown			FL resident	04/02/20
13,158	Lee	60	Female	No		Yes	FL resident	04/02/20
13,159	Lee	87	Male	No		Yes	FL resident	04/02/20
13,160	Lee	46	Female	Unknown			FL resident	04/02/20
13,161	Lee	37	Female	Unknown		Yes	FL resident	04/02/20
13,162	Lee	29	Unknown	Unknown			FL resident	04/02/20
13,163	Lee	57	Male	No		No	FL resident	04/02/20
13,164	Lee	74	Male	Unknown		Yes	FL resident	04/03/20

Coronavirus: line list of cases

Data verified as of Apr 12, 2020 at 10 AM

Data in this report are provisional and subject to change.

Case	County	Age	Gender	Travel related	Travel detail	Contact with a confirmed case	Jurisdiction	Date case counted
13,165	Lee	47	Male	Unknown			FL resident	04/03/20
13,166	Lee	57	Female	No		Yes	FL resident	04/03/20
13,167	Lee	76	Male	Unknown			FL resident	04/03/20
13,168	Lee	60	Male	No		Yes	FL resident	04/03/20
13,169	Lee	54	Male	Unknown			FL resident	04/03/20
13,170	Lee	67	Female	Yes	CARIBBEAN; FL	Yes	FL resident	04/03/20
13,171	Lee	66	Male	Yes	PERU	Yes	FL resident	04/03/20
13,172	Lee	65	Male	Unknown			FL resident	04/03/20
13,173	Lee	71	Female	Unknown			FL resident	04/03/20
13,174	Lee	36	Male	No		Yes	FL resident	04/03/20
13,175	Lee	73	Male	Unknown		No	FL resident	04/03/20
13,176	Lee	100	Male	No		Unknown	FL resident	04/03/20
13,177	Lee	84	Female	Unknown		No	FL resident	04/03/20
13,178	Lee	45	Female	Unknown			FL resident	04/03/20
13,179	Lee	35	Male	No		No	FL resident	04/03/20
13,180	Lee	40	Male	Unknown			FL resident	04/03/20
13,181	Lee	77	Female	Unknown			FL resident	04/03/20
13,182	Lee	79	Male	Unknown			FL resident	04/03/20
13,183	Lee	31	Female	Unknown		Yes	FL resident	04/03/20
13,184	Lee	23	Female	Unknown		No	FL resident	04/03/20
13,185	Lee	49	Male	No		Yes	FL resident	04/03/20
13,186	Lee	53	Male	Unknown			FL resident	04/03/20
13,187	Lee	51	Female	No		Yes	FL resident	04/03/20
13,188	Lee	88	Male	Unknown		Yes	FL resident	04/03/20
13,189	Lee	44	Male	No		Yes	FL resident	04/04/20
13,190	Lee	57	Female	Unknown			FL resident	04/04/20
13,191	Lee	63	Female	Unknown			FL resident	04/04/20
13,192	Lee	40	Male	Unknown			FL resident	04/04/20
13,193	Lee	32	Female	Unknown		Yes	FL resident	04/04/20
13,194	Lee	28	Male	Unknown			FL resident	04/04/20
13,195	Lee	18	Female	Unknown			FL resident	04/04/20
13,196	Lee	66	Female	Unknown			FL resident	04/04/20
13,197	Lee	54	Female	No		Yes	FL resident	04/04/20
13,198	Lee	44	Female	Unknown		Yes	FL resident	04/04/20
13,199	Lee	50	Male	Unknown		Yes	FL resident	04/04/20
13,200	Lee	74	Female	Unknown		Yes	FL resident	04/04/20
13,201	Lee	27	Female	Yes	NY	No	FL resident	04/04/20
13,202	Lee	35	Male	No		No	FL resident	04/04/20
13,203	Lee	66	Female	Unknown		No	FL resident	04/04/20
13,204	Lee	19	Female	Unknown		Yes	FL resident	04/04/20
13,205	Lee	79	Male	No		No	FL resident	04/04/20
13,206	Lee	42	Female	Unknown		Yes	FL resident	04/04/20
13,207	Lee	57	Female	Unknown		Yes	FL resident	04/04/20
13,208	Lee	30	Female	Unknown			FL resident	04/04/20
13,209	Lee	41	Male	No		Yes	FL resident	04/04/20
13,210	Lee	34	Female	Unknown			FL resident	04/04/20
13,211	Lee	45	Male	Unknown			FL resident	04/04/20
13,212	Lee	64	Female	Unknown			FL resident	04/04/20
13,213	Lee	59	Female	No		No	FL resident	04/04/20
13,214	Lee	83	Male	Unknown		Yes	FL resident	04/04/20
13,215	Lee	63	Male	Yes	FL; IL	Yes	FL resident	04/04/20
13,216	Lee	65	Female	Unknown			FL resident	04/04/20
13,217	Lee	30	Female	Yes	FL; UT	Yes	FL resident	04/04/20
13,218	Lee	70	Male	Unknown		No	FL resident	04/04/20
13,219	Lee	26	Male	Unknown			FL resident	04/04/20
13,220	Lee	54	Female	Unknown			FL resident	04/04/20
13,221	Lee	73	Female	No		No	FL resident	04/04/20
13,222	Lee	62	Male	Unknown			FL resident	04/04/20
13,223	Lee	45	Female	Unknown		Unknown	FL resident	04/04/20
13,224	Lee	57	Female	Yes	FL; NY	No	FL resident	04/04/20
13,225	Lee	78	Female	No		No	FL resident	04/04/20
13,226	Lee	52	Female	Unknown			FL resident	04/04/20

Coronavirus: line list of cases

Data verified as of Apr 12, 2020 at 10 AM

Data in this report are provisional and subject to change.

Case	County	Age	Gender	Travel related	Travel detail	Contact with a confirmed case	Jurisdiction	Date case counted
13,227	Lee	70	Male	Unknown			FL resident	04/04/20
13,228	Lee	56	Female	Yes	FL; Mexico	No	FL resident	04/04/20
13,229	Lee	50	Male	No		Yes	FL resident	04/04/20
13,230	Lee	60	Female	Unknown			FL resident	04/04/20
13,231	Lee	75	Female	Unknown			FL resident	04/04/20
13,232	Lee	56	Male	Yes	CO; FL	No	FL resident	04/04/20
13,233	Lee	40	Female	Unknown			FL resident	04/04/20
13,234	Lee	73	Male	No			FL resident	04/04/20
13,235	Lee	75	Female	No		Yes	FL resident	04/04/20
13,236	Lee	39	Female	No		Unknown	FL resident	04/05/20
13,237	Lee	37	Female	No		No	FL resident	04/05/20
13,238	Lee	53	Male	Unknown		Yes	FL resident	04/05/20
13,239	Lee	56	Male	No		Yes	FL resident	04/05/20
13,240	Lee	72	Male	Unknown		No	FL resident	04/05/20
13,241	Lee	56	Female	Unknown			FL resident	04/05/20
13,242	Lee	43	Female	No		Yes	FL resident	04/05/20
13,243	Lee	51	Male	Unknown			FL resident	04/05/20
13,244	Lee	67	Female	No		No	FL resident	04/05/20
13,245	Lee	30	Male	Unknown			FL resident	04/05/20
13,246	Lee	83	Male	No		Unknown	FL resident	04/05/20
13,247	Lee	57	Male	Unknown			FL resident	04/05/20
13,248	Lee	31	Male	No		Yes	FL resident	04/05/20
13,249	Lee	50	Female	No		Yes	FL resident	04/05/20
13,250	Lee	65	Male	Yes	FL; NY	Yes	FL resident	04/05/20
13,251	Lee	39	Male	Yes	CA; FL; IL	No	FL resident	04/05/20
13,252	Lee	18	Female	Unknown			FL resident	04/05/20
13,253	Lee	54	Female	No		Unknown	FL resident	04/05/20
13,254	Lee	2	Female	Unknown			FL resident	04/05/20
13,255	Lee	34	Female	Unknown			FL resident	04/05/20
13,256	Lee	64	Male	Yes	UT	No	FL resident	04/05/20
13,257	Lee	71	Male	Unknown		Yes	FL resident	04/05/20
13,258	Lee	69	Female	Unknown			FL resident	04/05/20
13,259	Lee	63	Male	No		Unknown	FL resident	04/06/20
13,260	Lee	50	Female	Unknown		Yes	FL resident	04/06/20
13,261	Lee	34	Female	No		No	FL resident	04/06/20
13,262	Lee	29	Male	Unknown			FL resident	04/06/20
13,263	Lee	56	Male	No		Yes	FL resident	04/06/20
13,264	Lee	75	Male	Unknown		No	FL resident	04/06/20
13,265	Lee	68	Male	Unknown			FL resident	04/06/20
13,266	Lee	46	Female	Unknown		No	FL resident	04/06/20
13,267	Lee	17	Male	Unknown			FL resident	04/06/20
13,268	Lee	44	Female	Unknown			FL resident	04/06/20
13,269	Lee	62	Female	No		No	FL resident	04/06/20
13,270	Lee	80	Male	Unknown			FL resident	04/06/20
13,271	Lee	70	Female	No			FL resident	04/06/20
13,272	Lee	55	Male	Unknown			FL resident	04/06/20
13,273	Lee	78	Female	Unknown			FL resident	04/06/20
13,274	Lee	69	Male	Unknown		Unknown	FL resident	04/06/20
13,275	Lee	64	Male	Yes	FL; GA	Yes	FL resident	04/06/20
13,276	Lee	9	Female	No		Yes	FL resident	04/06/20
13,277	Lee	7	Female	Unknown			FL resident	04/06/20
13,278	Lee	68	Female	No		Yes	FL resident	04/06/20
13,279	Lee	64	Male	Unknown			FL resident	04/06/20
13,280	Lee	74	Male	Unknown			FL resident	04/06/20
13,281	Lee	72	Male	Unknown			FL resident	04/07/20
13,282	Lee	44	Female	No		No	FL resident	04/07/20
13,283	Lee	57	Male	Unknown			FL resident	04/07/20
13,284	Lee	35	Female	Unknown		Yes	FL resident	04/07/20
13,285	Lee	22	Male	Unknown			FL resident	04/07/20
13,286	Lee	57	Female	Unknown			FL resident	04/07/20
13,287	Lee	72	Female	Unknown			FL resident	04/07/20
13,288	Lee	53	Female	Unknown			FL resident	04/07/20

Coronavirus: line list of cases

Data verified as of Apr 12, 2020 at 10 AM

Data in this report are provisional and subject to change.

Case	County	Age	Gender	Travel related	Travel detail	Contact with a confirmed case	Jurisdiction	Date case counted
13,289	Lee	49	Male	Unknown			FL resident	04/07/20
13,290	Lee	29	Female	Unknown		Yes	FL resident	04/07/20
13,291	Lee	84	Female	Unknown			FL resident	04/07/20
13,292	Lee	25	Female	Unknown		Yes	FL resident	04/07/20
13,293	Lee	84	Female	No		Yes	FL resident	04/07/20
13,294	Lee	48	Female	Unknown			FL resident	04/07/20
13,295	Lee	67	Male	Unknown			FL resident	04/07/20
13,296	Lee	37	Male	Unknown			FL resident	04/07/20
13,297	Lee	40	Male	No		No	FL resident	04/07/20
13,298	Lee	64	Female	Unknown			FL resident	04/07/20
13,299	Lee	57	Female	Unknown			FL resident	04/07/20
13,300	Lee	43	Female	Unknown			FL resident	04/07/20
13,301	Lee	61	Female	Unknown			FL resident	04/07/20
13,302	Lee	44	Female	Unknown			FL resident	04/07/20
13,303	Lee	66	Male	Unknown			FL resident	04/07/20
13,304	Lee	86	Male	No		No	FL resident	04/07/20
13,305	Lee	42	Male	Unknown			FL resident	04/07/20
13,306	Lee	72	Female	No		Yes	FL resident	04/07/20
13,307	Lee	85	Male	No		No	FL resident	04/07/20
13,308	Lee	39	Male	Unknown			FL resident	04/07/20
13,309	Lee	39	Female	Unknown			FL resident	04/07/20
13,310	Lee	47	Male	No		Yes	FL resident	04/07/20
13,311	Lee	40	Female	Unknown			FL resident	04/07/20
13,312	Lee	34	Unknown	Unknown			FL resident	04/07/20
13,313	Lee	42	Female	No		No	FL resident	04/07/20
13,314	Lee	22	Male	Unknown			FL resident	04/08/20
13,315	Lee	45	Male	Unknown		Yes	FL resident	04/08/20
13,316	Lee	34	Male	Unknown		Yes	FL resident	04/08/20
13,317	Lee	72	Male	No		Yes	FL resident	04/08/20
13,318	Lee	70	Male	Unknown			FL resident	04/08/20
13,319	Lee	81	Female	No		Yes	FL resident	04/08/20
13,320	Lee	51	Female	Unknown		Yes	FL resident	04/08/20
13,321	Lee	53	Male	Unknown			FL resident	04/08/20
13,322	Lee	33	Female	Unknown			FL resident	04/08/20
13,323	Lee	42	Female	Unknown		Yes	FL resident	04/08/20
13,324	Lee	47	Female	Unknown			FL resident	04/08/20
13,325	Lee	44	Male	Unknown			FL resident	04/08/20
13,326	Lee	43	Male	Unknown			FL resident	04/08/20
13,327	Lee	50	Female	Unknown			FL resident	04/08/20
13,328	Lee	54	Male	Unknown			FL resident	04/08/20
13,329	Lee	73	Female	Unknown			FL resident	04/08/20
13,330	Lee	86	Male	No		Yes	FL resident	04/08/20
13,331	Lee	94	Female	No		Yes	FL resident	04/08/20
13,332	Lee	83	Female	No		No	FL resident	04/08/20
13,333	Lee	66	Male	Unknown			FL resident	04/08/20
13,334	Lee	39	Female	Unknown			FL resident	04/08/20
13,335	Lee	36	Female	Unknown			FL resident	04/08/20
13,336	Lee	36	Male	Unknown			FL resident	04/08/20
13,337	Lee	42	Female	Unknown		Yes	FL resident	04/08/20
13,338	Lee	49	Female	Unknown			FL resident	04/08/20
13,339	Lee	36	Female	Unknown			FL resident	04/08/20
13,340	Lee	50	Female	Unknown			FL resident	04/08/20
13,341	Lee	40	Male	Unknown			FL resident	04/08/20
13,342	Lee	37	Male	Unknown			FL resident	04/08/20
13,343	Lee	79	Female	No		Yes	FL resident	04/08/20
13,344	Lee	74	Male	No		No	FL resident	04/08/20
13,345	Lee	55	Female	Unknown			FL resident	04/08/20
13,346	Lee	29	Male	No		No	FL resident	04/08/20
13,347	Lee	44	Male	No		No	FL resident	04/08/20
13,348	Lee	30	Female	Unknown		Unknown	FL resident	04/08/20
13,349	Lee	87	Female	No		Yes	FL resident	04/08/20
13,350	Lee	72	Male	No		Yes	FL resident	04/08/20

Coronavirus: line list of cases

Data verified as of Apr 12, 2020 at 10 AM

Data in this report are provisional and subject to change.

Case	County	Age	Gender	Travel related	Travel detail	Contact with a confirmed case	Jurisdiction	Date case counted
13,351	Lee	43	Unknown	Unknown			FL resident	04/08/20
13,352	Lee	24	Male	Unknown			FL resident	04/08/20
13,353	Lee	60	Female	No		Yes	FL resident	04/09/20
13,354	Lee	61	Female	Unknown			FL resident	04/09/20
13,355	Lee	64	Male	Unknown			FL resident	04/09/20
13,356	Lee	40	Female	Unknown			FL resident	04/09/20
13,357	Lee	45	Female	Unknown			FL resident	04/09/20
13,358	Lee	42	Male	Unknown		Yes	FL resident	04/09/20
13,359	Lee	51	Female	Unknown			FL resident	04/09/20
13,360	Lee	81	Female	No		Unknown	FL resident	04/09/20
13,361	Lee	93	Male	No		Unknown	FL resident	04/09/20
13,362	Lee	28	Male	No		Unknown	FL resident	04/09/20
13,363	Lee	96	Male	No		Unknown	FL resident	04/09/20
13,364	Lee	12	Female	Unknown		Yes	FL resident	04/09/20
13,365	Lee	58	Male	No		Yes	FL resident	04/09/20
13,366	Lee	63	Female	No		Yes	FL resident	04/09/20
13,367	Lee	70	Male	No		Unknown	FL resident	04/09/20
13,368	Lee	40	Male	No		Unknown	FL resident	04/09/20
13,369	Lee	75	Male	No		Unknown	FL resident	04/09/20
13,370	Lee	86	Female	No		Unknown	FL resident	04/09/20
13,371	Lee	63	Female	No		Unknown	FL resident	04/09/20
13,372	Lee	26	Female	No		Unknown	FL resident	04/09/20
13,373	Lee	40	Female	Unknown			FL resident	04/09/20
13,374	Lee	82	Male	Unknown			FL resident	04/09/20
13,375	Lee	22	Female	Unknown			FL resident	04/09/20
13,376	Lee	38	Male	Unknown			FL resident	04/09/20
13,377	Lee	39	Male	Unknown			FL resident	04/09/20
13,378	Lee	11	Female	Unknown		Yes	FL resident	04/09/20
13,379	Lee	55	Male	Unknown			FL resident	04/09/20
13,380	Lee	4	Male	Unknown			FL resident	04/09/20
13,381	Lee	79	Unknown	Unknown			FL resident	04/09/20
13,382	Lee	62	Male	Unknown			FL resident	04/09/20
13,383	Lee	64	Male	Unknown			FL resident	04/09/20
13,384	Lee	85	Female	No		Yes	FL resident	04/09/20
13,385	Lee	35	Female	No		Unknown	FL resident	04/09/20
13,386	Lee	94	Unknown	Unknown			FL resident	04/09/20
13,387	Lee	50	Female	Unknown			FL resident	04/09/20
13,388	Lee	66	Male	Unknown			FL resident	04/09/20
13,389	Lee	49	Male	Unknown		Unknown	FL resident	04/09/20
13,390	Lee	51	Female	Unknown			FL resident	04/09/20
13,391	Lee	60	Female	Yes	FL; IL	Yes	FL resident	04/09/20
13,392	Lee	47	Unknown	Unknown			FL resident	04/09/20
13,393	Lee	53	Female	Unknown			FL resident	04/09/20
13,394	Lee	33	Male	Unknown			FL resident	04/09/20
13,395	Lee	88	Female	No		Unknown	FL resident	04/09/20
13,396	Lee	49	Female	Unknown			FL resident	04/09/20
13,397	Lee	79	Male	Unknown			FL resident	04/09/20
13,398	Lee	67	Male	No		Yes	FL resident	04/09/20
13,399	Lee	23	Unknown	Unknown		Yes	FL resident	04/09/20
13,400	Lee	66	Male	Unknown			FL resident	04/09/20
13,401	Lee	46	Male	Unknown			FL resident	04/09/20
13,402	Lee	52	Male	Unknown			FL resident	04/10/20
13,403	Lee	68	Male	Unknown			FL resident	04/10/20
13,404	Lee	24	Male	Unknown			FL resident	04/10/20
13,405	Lee	57	Female	Unknown			FL resident	04/10/20
13,406	Lee	68	Female	Unknown		Yes	FL resident	04/10/20
13,407	Lee	54	Male	Unknown			FL resident	04/10/20
13,408	Lee	65	Female	Unknown			FL resident	04/10/20
13,409	Lee	39	Male	Unknown			FL resident	04/10/20
13,410	Lee	31	Female	Unknown			FL resident	04/10/20
13,411	Lee	56	Male	Unknown			FL resident	04/10/20
13,412	Lee	43	Female	Unknown			FL resident	04/10/20

Coronavirus: line list of cases

Data verified as of Apr 12, 2020 at 10 AM

Data in this report are provisional and subject to change.

Case	County	Age	Gender	Travel related	Travel detail	Contact with a confirmed case	Jurisdiction	Date case counted
13,413	Lee	23	Female	Unknown			FL resident	04/10/20
13,414	Lee	57	Female	Unknown			FL resident	04/10/20
13,415	Lee	70	Female	Unknown		Unknown	FL resident	04/10/20
13,416	Lee	27	Male	Unknown			FL resident	04/10/20
13,417	Lee	27	Male	No		Yes	FL resident	04/10/20
13,418	Lee	22	Female	No		Yes	FL resident	04/10/20
13,419	Lee	27	Female	No			FL resident	04/10/20
13,420	Lee	46	Female	Unknown			FL resident	04/10/20
13,421	Lee	57	Male	Unknown			FL resident	04/10/20
13,422	Lee	32	Female	No		Unknown	FL resident	04/10/20
13,423	Lee	71	Male	Unknown			FL resident	04/10/20
13,424	Lee	0	Male	Unknown			FL resident	04/10/20
13,425	Lee	70	Female	Unknown			FL resident	04/10/20
13,426	Lee	53	Female	Unknown			FL resident	04/10/20
13,427	Lee	26	Male	Unknown			FL resident	04/10/20
13,428	Lee	31	Male	Unknown			FL resident	04/10/20
13,429	Lee	21	Female	Unknown			FL resident	04/10/20
13,430	Lee	27	Female	Unknown			FL resident	04/10/20
13,431	Lee	48	Male	Unknown		Unknown	FL resident	04/10/20
13,432	Lee	62	Male	Unknown			FL resident	04/10/20
13,433	Lee	70	Female	Unknown			FL resident	04/10/20
13,434	Lee	15	Female	Unknown			FL resident	04/10/20
13,435	Lee	38	Female	Unknown			FL resident	04/10/20
13,436	Lee	20	Unknown	Unknown		Unknown	FL resident	04/10/20
13,437	Lee	68	Female	Unknown			FL resident	04/10/20
13,438	Lee	37	Male	Unknown		Yes	FL resident	04/10/20
13,439	Lee	63	Female	Unknown			FL resident	04/10/20
13,440	Lee	24	Female	Unknown		Yes	FL resident	04/10/20
13,441	Lee	79	Male	No		Yes	FL resident	04/11/20
13,442	Lee	62	Male	Unknown			FL resident	04/11/20
13,443	Lee	53	Female	Unknown			FL resident	04/11/20
13,444	Lee	39	Female	Unknown			FL resident	04/11/20
13,445	Lee	19	Female	Unknown			FL resident	04/11/20
13,446	Lee	47	Male	Unknown			FL resident	04/11/20
13,447	Lee	46	Male	No		Yes	FL resident	04/11/20
13,448	Lee	53	Male	Unknown			FL resident	04/11/20
13,449	Lee	53	Unknown	Unknown			FL resident	04/11/20
13,450	Lee	54	Female	Unknown		Yes	FL resident	04/11/20
13,451	Lee	54	Female	Unknown			FL resident	04/11/20
13,452	Lee	64	Female	Unknown			FL resident	04/11/20
13,453	Lee	71	Unknown	Unknown			FL resident	04/11/20
13,454	Lee	76	Unknown	Unknown			FL resident	04/11/20
13,455	Lee	77	Male	Unknown		Yes	FL resident	04/11/20
13,456	Lee	93	Unknown	Unknown			FL resident	04/11/20
13,457	Lee	34	Male	Unknown			FL resident	04/11/20
13,458	Lee	3	Unknown	Unknown		Yes	FL resident	04/11/20
13,459	Lee	41	Male	Unknown			FL resident	04/11/20
13,460	Lee	55	Male	Unknown			FL resident	04/11/20
13,461	Lee	40	Female	Unknown			FL resident	04/11/20
13,462	Lee	40	Male	Unknown			FL resident	04/11/20
13,463	Lee	32	Female	Unknown			FL resident	04/11/20
13,464	Lee	20	Female	Unknown			FL resident	04/11/20
13,465	Lee	50	Male	Unknown			FL resident	04/11/20
13,466	Lee	17	Female	Unknown			FL resident	04/11/20
13,467	Lee	35	Female	Unknown			FL resident	04/11/20
13,468	Lee	71	Male	Unknown			FL resident	04/11/20
13,469	Lee	52	Male	Unknown			FL resident	04/11/20
13,470	Lee	46	Female	Unknown			FL resident	04/11/20
13,471	Lee	26	Female	Unknown			FL resident	04/11/20
13,472	Lee	32	Female	Yes	FL; PUERTO RICO	Yes	FL resident	04/12/20
13,473	Lee	57	Male	Yes	FL; FRANCE; UNITED KINGDOM	Unknown	Non-FL resident	03/12/20
13,474	Lee	74	Female	Yes	NY	Unknown	Non-FL resident	03/23/20

Coronavirus: line list of cases

Data verified as of Apr 12, 2020 at 10 AM

Data in this report are provisional and subject to change.

Case	County	Age	Gender	Travel related	Travel detail	Contact with a confirmed case	Jurisdiction	Date case counted
13,475	Lee	83	Male	No		No	Non-FL resident	03/23/20
13,476	Lee	51	Female	Yes	NY	Unknown	Non-FL resident	03/24/20
13,477	Lee	36	Male	Yes	CA	No	Non-FL resident	03/24/20
13,478	Lee	67	Female	Yes	NY	Yes	Non-FL resident	03/25/20
13,479	Lee	28	Female	Yes	GERMANY	No	Non-FL resident	03/27/20
13,480	Lee	44	Male	Yes	FL; NY	No	Non-FL resident	03/27/20
13,481	Lee	33	Male	Yes	CA	Yes	Non-FL resident	03/29/20
13,482	Lee	72	Female	Unknown			Non-FL resident	03/30/20
13,483	Lee	62	Female	Yes	ECUADOR; FL	Yes	Non-FL resident	03/31/20
13,484	Lee	54	Male	Yes	FL; MO	Yes	Non-FL resident	04/03/20
13,485	Lee	77	Unknown	Unknown		No	Non-FL resident	04/03/20
13,486	Lee	60	Male	No		No	Non-FL resident	04/04/20
13,487	Lee	69	Female	No		Yes	Non-FL resident	04/04/20
13,488	Lee	70	Male	No		Yes	Non-FL resident	04/04/20
13,489	Lee	66	Female	Unknown		Yes	Non-FL resident	04/04/20
13,490	Lee	78	Female	Yes	FL; MA; SPAIN	Yes	Non-FL resident	04/04/20
13,491	Lee	75	Male	Yes	FL; MA; SPAIN	Yes	Non-FL resident	04/04/20
13,492	Lee	73	Male	No		Yes	Non-FL resident	04/04/20
13,493	Lee	29	Male	Unknown			Non-FL resident	04/04/20
13,494	Lee	62	Male	Yes	NY	No	Non-FL resident	04/04/20
13,495	Lee	77	Female	No		No	Non-FL resident	04/04/20
13,496	Lee	72	Female	Yes	FL; NJ	Yes	Non-FL resident	04/04/20
13,497	Lee	64	Female	Yes	FL; NY	Yes	Non-FL resident	04/05/20
13,498	Lee	67	Male	No		Yes	Non-FL resident	04/06/20
13,499	Lee	71	Female	Yes	NY	No	Non-FL resident	04/06/20
13,500	Lee	64	Male	Unknown		Yes	Non-FL resident	04/08/20
13,501	Lee	71	Male	Yes	CA	No	Not diagnosed/isolated	03/26/20
13,502	Leon	55	Male	Yes	GA	Yes	FL resident	03/18/20
13,503	Leon	58	Female	Yes	GA	Yes	FL resident	03/18/20
13,504	Leon	40	Female	Yes	GA	Yes	FL resident	03/22/20
13,505	Leon	34	Male	Yes	NC	No	FL resident	03/24/20
13,506	Leon	31	Female	Yes	UNITED KINGDOM	Yes	FL resident	03/24/20
13,507	Leon	19	Male	Yes	NY	Yes	FL resident	03/25/20
13,508	Leon	31	Female	Yes	PORTUGAL; SPAIN	Yes	FL resident	03/26/20
13,509	Leon	30	Male	No		Yes	FL resident	03/26/20
13,510	Leon	60	Male	Yes	LA	No	FL resident	03/26/20
13,511	Leon	42	Male	Yes	AL	No	FL resident	03/26/20
13,512	Leon	43	Female	Yes	GA	No	FL resident	03/27/20
13,513	Leon	44	Male	No		Yes	FL resident	03/27/20
13,514	Leon	37	Female	No		Yes	FL resident	03/27/20
13,515	Leon	66	Male	Yes	FRANCE; SPAIN	No	FL resident	03/29/20
13,516	Leon	25	Female	Yes	CO; VA	Yes	FL resident	03/30/20
13,517	Leon	31	Male	Yes	GA	Yes	FL resident	03/30/20
13,518	Leon	26	Male	Yes	CO; FL	Yes	FL resident	03/30/20
13,519	Leon	71	Male	No		Yes	FL resident	03/30/20
13,520	Leon	42	Female	No		Yes	FL resident	03/30/20
13,521	Leon	36	Female	Yes	NY	Yes	FL resident	03/30/20
13,522	Leon	22	Female	Yes	GA	No	FL resident	03/31/20
13,523	Leon	28	Male	No		No	FL resident	03/31/20
13,524	Leon	65	Female	No		No	FL resident	03/31/20
13,525	Leon	25	Male	Yes	TX	No	FL resident	03/31/20
13,526	Leon	49	Female	Yes	VA	No	FL resident	04/01/20
13,527	Leon	35	Female	No		No	FL resident	04/01/20
13,528	Leon	45	Male	No		Yes	FL resident	04/01/20
13,529	Leon	21	Male	Yes	FL; GA; OH	No	FL resident	04/01/20
13,530	Leon	62	Male	No		Yes	FL resident	04/03/20
13,531	Leon	86	Female	No		No	FL resident	04/03/20
13,532	Leon	40	Female	No		Yes	FL resident	04/03/20
13,533	Leon	69	Male	No		Yes	FL resident	04/03/20
13,534	Leon	54	Male	No		Yes	FL resident	04/03/20
13,535	Leon	37	Male	Yes	NY	Yes	FL resident	04/03/20
13,536	Leon	46	Male	No		No	FL resident	04/03/20

Coronavirus: line list of cases

Data verified as of Apr 12, 2020 at 10 AM

Data in this report are provisional and subject to change.

Case	County	Age	Gender	Travel related	Travel detail	Contact with a confirmed case	Jurisdiction	Date case counted
13,537	Leon	59	Male	No		No	FL resident	04/04/20
13,538	Leon	45	Male	Yes	NY	No	FL resident	04/04/20
13,539	Leon	30	Female	Yes	NY	No	FL resident	04/04/20
13,540	Leon	66	Female	No		Yes	FL resident	04/05/20
13,541	Leon	32	Female	Yes	AZ	No	FL resident	04/05/20
13,542	Leon	53	Male	Yes	LA	No	FL resident	04/05/20
13,543	Leon	27	Female	No		Yes	FL resident	04/05/20
13,544	Leon	32	Male	No		No	FL resident	04/05/20
13,545	Leon	34	Male	No		Yes	FL resident	04/05/20
13,546	Leon	68	Female	No		Yes	FL resident	04/05/20
13,547	Leon	69	Female	Yes	DC	No	FL resident	04/05/20
13,548	Leon	48	Male	No		Yes	FL resident	04/05/20
13,549	Leon	39	Female	Yes	CT	No	FL resident	04/05/20
13,550	Leon	19	Female	No		Yes	FL resident	04/06/20
13,551	Leon	32	Male	Yes	WA	Yes	FL resident	04/06/20
13,552	Leon	55	Female	No		No	FL resident	04/06/20
13,553	Leon	24	Male	Yes	FL; MEXICO	Yes	FL resident	04/06/20
13,554	Leon	25	Female	No		No	FL resident	04/06/20
13,555	Leon	62	Female	Yes	WI	No	FL resident	04/06/20
13,556	Leon	63	Male	No		No	FL resident	04/06/20
13,557	Leon	52	Male	No		No	FL resident	04/06/20
13,558	Leon	63	Male	No		No	FL resident	04/06/20
13,559	Leon	41	Female	No		No	FL resident	04/06/20
13,560	Leon	36	Female	No		Yes	FL resident	04/06/20
13,561	Leon	43	Female	No		Yes	FL resident	04/06/20
13,562	Leon	27	Male	No		Yes	FL resident	04/07/20
13,563	Leon	42	Female	No		No	FL resident	04/07/20
13,564	Leon	61	Male	Yes	FL; GA	Yes	FL resident	04/07/20
13,565	Leon	63	Female	No		Yes	FL resident	04/07/20
13,566	Leon	64	Male	No		Yes	FL resident	04/07/20
13,567	Leon	48	Male	No		No	FL resident	04/07/20
13,568	Leon	23	Male	No		Yes	FL resident	04/08/20
13,569	Leon	21	Male	Yes	FL; MEXICO	Yes	FL resident	04/08/20
13,570	Leon	49	Male	No		Yes	FL resident	04/08/20
13,571	Leon	9	Female	Yes	UNITED KINGDOM	No	FL resident	04/08/20
13,572	Leon	53	Female	No		Yes	FL resident	04/09/20
13,573	Leon	27	Female	No		Yes	FL resident	04/09/20
13,574	Leon	68	Female	Yes	GA	Unknown	FL resident	04/09/20
13,575	Leon	56	Male	No		Yes	FL resident	04/09/20
13,576	Leon	62	Male	No		Yes	FL resident	04/09/20
13,577	Leon	53	Female	No		Yes	FL resident	04/09/20
13,578	Leon	68	Female	No		Unknown	FL resident	04/09/20
13,579	Leon	28	Male	No		Yes	FL resident	04/10/20
13,580	Leon	46	Male	No		Unknown	FL resident	04/10/20
13,581	Leon	26	Female	Unknown			FL resident	04/10/20
13,582	Leon	64	Female	No		Yes	FL resident	04/10/20
13,583	Leon	14	Female	No		Yes	FL resident	04/10/20
13,584	Leon	43	Female	No		Yes	FL resident	04/10/20
13,585	Leon	70	Female	No		Yes	FL resident	04/10/20
13,586	Leon	39	Male	No		Yes	FL resident	04/10/20
13,587	Leon	55	Male	No		Yes	FL resident	04/10/20
13,588	Leon	19	Female	No		Yes	FL resident	04/10/20
13,589	Leon	18	Male	No		Yes	FL resident	04/10/20
13,590	Leon	23	Male	No		Yes	FL resident	04/10/20
13,591	Leon	25	Female	No		Yes	FL resident	04/10/20
13,592	Leon	25	Female	Unknown		Yes	FL resident	04/10/20
13,593	Leon	16	Male	No		Yes	FL resident	04/10/20
13,594	Leon	54	Female	No		Yes	FL resident	04/10/20
13,595	Leon	74	Male	No		Yes	FL resident	04/10/20
13,596	Leon	62	Female	No		Yes	FL resident	04/10/20
13,597	Leon	64	Female	No		Yes	FL resident	04/10/20
13,598	Leon	71	Female	No		Yes	FL resident	04/10/20

Coronavirus: line list of cases

Data verified as of Apr 12, 2020 at 10 AM

Data in this report are provisional and subject to change.

Case	County	Age	Gender	Travel related	Travel detail	Contact with a confirmed case	Jurisdiction	Date case counted
13,599	Leon	25	Unknown	Unknown			FL resident	04/10/20
13,600	Leon	23	Male	No		Yes	FL resident	04/10/20
13,601	Leon	51	Male	No		Yes	FL resident	04/10/20
13,602	Leon	57	Male	No		Yes	FL resident	04/10/20
13,603	Leon	48	Female	No		Yes	FL resident	04/10/20
13,604	Leon	70	Female	No		Yes	FL resident	04/10/20
13,605	Leon	47	Female	No		Yes	FL resident	04/10/20
13,606	Leon	62	Unknown	Unknown		Yes	FL resident	04/10/20
13,607	Leon	71	Male	No		Yes	FL resident	04/10/20
13,608	Leon	36	Female	No		Unknown	FL resident	04/10/20
13,609	Leon	40	Female	Unknown			FL resident	04/11/20
13,610	Leon	22	Female	No		Yes	FL resident	04/11/20
13,611	Leon	22	Female	Unknown			FL resident	04/11/20
13,612	Leon	48	Female	Yes	GA	Yes	Non-FL resident	03/18/20
13,613	Leon	36	Male	Yes	GA	No	Non-FL resident	03/21/20
13,614	Leon	38	Female	Yes	GA	No	Non-FL resident	04/01/20
13,615	Leon	59	Female	Yes	JAPAN	No	Not diagnosed/isolated	03/04/20
13,616	Levy	64	Female	No		Yes	FL resident	03/27/20
13,617	Levy	60	Male	No		No	FL resident	03/29/20
13,618	Levy	57	Female	Unknown		No	FL resident	04/05/20
13,619	Levy	48	Female	Unknown		Yes	FL resident	04/05/20
13,620	Levy	44	Male	Yes	FL; NJ	Unknown	FL resident	04/06/20
13,621	Levy	33	Male	No		Yes	FL resident	04/07/20
13,622	Levy	74	Female	Unknown		Yes	FL resident	04/11/20
13,623	Levy	93	Female	No		Unknown	FL resident	04/11/20
13,624	Liberty	56	Male	No		Yes	FL resident	04/10/20
13,625	Madison	66	Female	Yes	FL; GA	No	FL resident	04/01/20
13,626	Madison	24	Female	No		Yes	FL resident	04/03/20
13,627	Madison	57	Female	Yes	DOMINICAN REPUBLIC	No	FL resident	04/03/20
13,628	Madison	59	Male	No		No	FL resident	04/04/20
13,629	Madison	50	Male	No		Yes	FL resident	04/04/20
13,630	Madison	50	Female	No		Yes	FL resident	04/04/20
13,631	Madison	26	Male	No		Yes	FL resident	04/05/20
13,632	Madison	0	Female	No		Yes	FL resident	04/05/20
13,633	Madison	1	Male	No		Yes	FL resident	04/05/20
13,634	Madison	33	Female	No		Yes	FL resident	04/06/20
13,635	Madison	42	Male	No		Yes	FL resident	04/07/20
13,636	Madison	77	Female	No		No	FL resident	04/09/20
13,637	Madison	72	Female	No		Yes	FL resident	04/09/20
13,638	Madison	23	Female	Yes	CA	Yes	Non-FL resident	04/01/20
13,639	Manatee	63	Male	No		Yes	FL resident	03/02/20
13,640	Manatee	81	Female	Yes	Egypt	Yes	FL resident	03/09/20
13,641	Manatee	67	Female	No		Yes	FL resident	03/14/20
13,642	Manatee	62	Female	No		Yes	FL resident	03/14/20
13,643	Manatee	70	Male	No		Yes	FL resident	03/16/20
13,644	Manatee	75	Male	No		No	FL resident	03/17/20
13,645	Manatee	71	Male	No		Yes	FL resident	03/17/20
13,646	Manatee	61	Male	No		Yes	FL resident	03/18/20
13,647	Manatee	72	Female	No		Yes	FL resident	03/19/20
13,648	Manatee	63	Female	No		Yes	FL resident	03/20/20
13,649	Manatee	75	Male	Yes	NJ; NY	No	FL resident	03/21/20
13,650	Manatee	65	Male	No		Yes	FL resident	03/21/20
13,651	Manatee	56	Female	No		No	FL resident	03/21/20
13,652	Manatee	64	Female	No		No	FL resident	03/22/20
13,653	Manatee	14	Male	No		Yes	FL resident	03/23/20
13,654	Manatee	68	Male	Yes	FRANCE	Yes	FL resident	03/23/20
13,655	Manatee	66	Male	Yes	FL; FRANCE	Yes	FL resident	03/23/20
13,656	Manatee	52	Female	Yes	NY	No	FL resident	03/24/20
13,657	Manatee	60	Male	No		No	FL resident	03/24/20
13,658	Manatee	41	Male	No		No	FL resident	03/24/20
13,659	Manatee	69	Female	Yes	FRANCE	Yes	FL resident	03/24/20
13,660	Manatee	60	Female	No		No	FL resident	03/24/20

Coronavirus: line list of cases

Data verified as of Apr 12, 2020 at 10 AM

Data in this report are provisional and subject to change.

Case	County	Age	Gender	Travel related	Travel detail	Contact with a confirmed case	Jurisdiction	Date case counted
13,661	Manatee	58	Male	Yes	ITALY; NY	No	FL resident	03/25/20
13,662	Manatee	47	Male	Yes	CO	No	FL resident	03/25/20
13,663	Manatee	83	Male	No		No	FL resident	03/26/20
13,664	Manatee	51	Female	No		No	FL resident	03/27/20
13,665	Manatee	54	Female	No		No	FL resident	03/27/20
13,666	Manatee	50	Female	No		Yes	FL resident	03/27/20
13,667	Manatee	33	Female	Yes	NY	Yes	FL resident	03/27/20
13,668	Manatee	55	Male	No		No	FL resident	03/27/20
13,669	Manatee	54	Female	No		No	FL resident	03/28/20
13,670	Manatee	34	Male	No		No	FL resident	03/28/20
13,671	Manatee	57	Male	No		No	FL resident	03/28/20
13,672	Manatee	81	Male	No		No	FL resident	03/29/20
13,673	Manatee	86	Female	No		No	FL resident	03/29/20
13,674	Manatee	72	Male	Yes	FL; SWEDEN	Yes	FL resident	03/29/20
13,675	Manatee	33	Female	No		No	FL resident	03/29/20
13,676	Manatee	53	Male	No		Yes	FL resident	03/29/20
13,677	Manatee	52	Female	No		No	FL resident	03/29/20
13,678	Manatee	37	Male	No		No	FL resident	03/29/20
13,679	Manatee	77	Male	No		No	FL resident	03/30/20
13,680	Manatee	64	Female	No		No	FL resident	03/30/20
13,681	Manatee	42	Female	Yes	UNITED KINGDOM	No	FL resident	03/31/20
13,682	Manatee	55	Male	No		No	FL resident	03/31/20
13,683	Manatee	49	Female	No		Yes	FL resident	03/31/20
13,684	Manatee	66	Male	Unknown			FL resident	03/31/20
13,685	Manatee	69	Male	No		No	FL resident	03/31/20
13,686	Manatee	36	Male	No		No	FL resident	03/31/20
13,687	Manatee	40	Female	No		No	FL resident	03/31/20
13,688	Manatee	62	Female	No		No	FL resident	03/31/20
13,689	Manatee	74	Female	No		No	FL resident	03/31/20
13,690	Manatee	76	Male	No		Yes	FL resident	03/31/20
13,691	Manatee	39	Female	Unknown			FL resident	03/31/20
13,692	Manatee	30	Male	Yes	MEXICO	No	FL resident	03/31/20
13,693	Manatee	57	Male	No		No	FL resident	03/31/20
13,694	Manatee	35	Female	No		No	FL resident	03/31/20
13,695	Manatee	47	Female	Unknown			FL resident	04/01/20
13,696	Manatee	81	Male	Yes	UNITED KINGDOM	No	FL resident	04/01/20
13,697	Manatee	64	Male	No		No	FL resident	04/01/20
13,698	Manatee	32	Female	No		No	FL resident	04/01/20
13,699	Manatee	20	Female	Yes	SPAIN; UNITED KINGDOM	No	FL resident	04/01/20
13,700	Manatee	38	Female	No		No	FL resident	04/01/20
13,701	Manatee	33	Female	No		Yes	FL resident	04/01/20
13,702	Manatee	76	Female	No		Yes	FL resident	04/01/20
13,703	Manatee	64	Female	No		No	FL resident	04/01/20
13,704	Manatee	46	Female	Unknown			FL resident	04/01/20
13,705	Manatee	72	Male	No		No	FL resident	04/01/20
13,706	Manatee	47	Female	No		No	FL resident	04/01/20
13,707	Manatee	55	Female	Unknown			FL resident	04/01/20
13,708	Manatee	51	Male	No		No	FL resident	04/01/20
13,709	Manatee	51	Male	No		No	FL resident	04/01/20
13,710	Manatee	56	Female	No		No	FL resident	04/01/20
13,711	Manatee	23	Female	No		No	FL resident	04/01/20
13,712	Manatee	39	Female	No		No	FL resident	04/01/20
13,713	Manatee	79	Female	No		No	FL resident	04/01/20
13,714	Manatee	67	Male	Yes	NY	No	FL resident	04/02/20
13,715	Manatee	35	Female	No		Yes	FL resident	04/02/20
13,716	Manatee	30	Male	No		No	FL resident	04/02/20
13,717	Manatee	73	Female	No		Yes	FL resident	04/02/20
13,718	Manatee	74	Male	Unknown			FL resident	04/02/20
13,719	Manatee	66	Male	Unknown			FL resident	04/02/20
13,720	Manatee	52	Female	No		No	FL resident	04/02/20
13,721	Manatee	63	Male	No		No	FL resident	04/02/20
13,722	Manatee	66	Male	No		No	FL resident	04/02/20

Coronavirus: line list of cases

Data verified as of Apr 12, 2020 at 10 AM

Data in this report are provisional and subject to change.

Case	County	Age	Gender	Travel related	Travel detail	Contact with a confirmed case	Jurisdiction	Date case counted
13,723	Manatee	47	Female	No		No	FL resident	04/02/20
13,724	Manatee	51	Male	No		No	FL resident	04/02/20
13,725	Manatee	30	Female	Unknown			FL resident	04/02/20
13,726	Manatee	67	Female	Unknown			FL resident	04/02/20
13,727	Manatee	52	Male	No		No	FL resident	04/02/20
13,728	Manatee	67	Female	No		No	FL resident	04/02/20
13,729	Manatee	80	Male	Yes	NY	No	FL resident	04/02/20
13,730	Manatee	35	Female	No		Yes	FL resident	04/02/20
13,731	Manatee	76	Male	No		Yes	FL resident	04/03/20
13,732	Manatee	34	Male	Unknown			FL resident	04/03/20
13,733	Manatee	42	Female	No		No	FL resident	04/03/20
13,734	Manatee	40	Female	No		No	FL resident	04/03/20
13,735	Manatee	45	Female	No		No	FL resident	04/03/20
13,736	Manatee	26	Female	Yes	MO	No	FL resident	04/03/20
13,737	Manatee	48	Male	No		No	FL resident	04/03/20
13,738	Manatee	48	Female	Unknown			FL resident	04/03/20
13,739	Manatee	73	Female	No		No	FL resident	04/03/20
13,740	Manatee	65	Female	No		No	FL resident	04/03/20
13,741	Manatee	71	Female	Yes	NY	No	FL resident	04/03/20
13,742	Manatee	28	Female	No		No	FL resident	04/03/20
13,743	Manatee	14	Male	No		No	FL resident	04/03/20
13,744	Manatee	52	Female	Unknown			FL resident	04/03/20
13,745	Manatee	33	Male	Unknown			FL resident	04/03/20
13,746	Manatee	74	Male	No		No	FL resident	04/03/20
13,747	Manatee	44	Female	Unknown			FL resident	04/03/20
13,748	Manatee	28	Male	No		No	FL resident	04/03/20
13,749	Manatee	19	Female	No		No	FL resident	04/03/20
13,750	Manatee	82	Female	No		No	FL resident	04/03/20
13,751	Manatee	53	Female	No		No	FL resident	04/03/20
13,752	Manatee	73	Male	No		Yes	FL resident	04/03/20
13,753	Manatee	76	Male	No		No	FL resident	04/03/20
13,754	Manatee	48	Female	No		Yes	FL resident	04/03/20
13,755	Manatee	71	Male	No		Yes	FL resident	04/03/20
13,756	Manatee	75	Female	No		Yes	FL resident	04/03/20
13,757	Manatee	74	Male	No		No	FL resident	04/03/20
13,758	Manatee	66	Female	Unknown			FL resident	04/04/20
13,759	Manatee	58	Male	Unknown			FL resident	04/04/20
13,760	Manatee	48	Female	Unknown			FL resident	04/04/20
13,761	Manatee	50	Male	No		No	FL resident	04/04/20
13,762	Manatee	89	Female	No		No	FL resident	04/04/20
13,763	Manatee	76	Female	Unknown			FL resident	04/04/20
13,764	Manatee	22	Female	No		Yes	FL resident	04/04/20
13,765	Manatee	83	Male	No		No	FL resident	04/04/20
13,766	Manatee	85	Male	No		No	FL resident	04/04/20
13,767	Manatee	75	Male	No		No	FL resident	04/04/20
13,768	Manatee	75	Male	No		Yes	FL resident	04/04/20
13,769	Manatee	75	Male	Unknown			FL resident	04/04/20
13,770	Manatee	52	Male	No		No	FL resident	04/04/20
13,771	Manatee	80	Female	No		Yes	FL resident	04/04/20
13,772	Manatee	75	Female	No		No	FL resident	04/04/20
13,773	Manatee	38	Unknown	Unknown			FL resident	04/04/20
13,774	Manatee	72	Female	No		No	FL resident	04/05/20
13,775	Manatee	21	Male	Unknown			FL resident	04/05/20
13,776	Manatee	38	Female	Unknown			FL resident	04/05/20
13,777	Manatee	54	Male	Unknown			FL resident	04/05/20
13,778	Manatee	32	Female	Unknown			FL resident	04/05/20
13,779	Manatee	62	Male	No		No	FL resident	04/05/20
13,780	Manatee	26	Female	No		Yes	FL resident	04/05/20
13,781	Manatee	52	Male	Unknown			FL resident	04/05/20
13,782	Manatee	36	Female	No		No	FL resident	04/05/20
13,783	Manatee	27	Male	Unknown			FL resident	04/06/20
13,784	Manatee	39	Female	Unknown			FL resident	04/06/20

Coronavirus: line list of cases

Data verified as of Apr 12, 2020 at 10 AM

Data in this report are provisional and subject to change.

Case	County	Age	Gender	Travel related	Travel detail	Contact with a confirmed case	Jurisdiction	Date case counted
13,785	Manatee	40	Male	Unknown			FL resident	04/06/20
13,786	Manatee	59	Male	Unknown			FL resident	04/06/20
13,787	Manatee	78	Unknown	Unknown			FL resident	04/06/20
13,788	Manatee	57	Male	No		No	FL resident	04/07/20
13,789	Manatee	37	Male	No		No	FL resident	04/07/20
13,790	Manatee	34	Female	No		Yes	FL resident	04/07/20
13,791	Manatee	19	Female	Unknown			FL resident	04/07/20
13,792	Manatee	63	Female	No		No	FL resident	04/07/20
13,793	Manatee	59	Female	Unknown			FL resident	04/07/20
13,794	Manatee	82	Male	Unknown			FL resident	04/07/20
13,795	Manatee	65	Male	Unknown			FL resident	04/07/20
13,796	Manatee	84	Female	Unknown			FL resident	04/07/20
13,797	Manatee	23	Male	Unknown			FL resident	04/07/20
13,798	Manatee	76	Female	Unknown			FL resident	04/07/20
13,799	Manatee	25	Female	No		No	FL resident	04/07/20
13,800	Manatee	50	Female	Unknown			FL resident	04/07/20
13,801	Manatee	60	Male	Unknown			FL resident	04/07/20
13,802	Manatee	23	Female	Unknown			FL resident	04/07/20
13,803	Manatee	81	Female	No		No	FL resident	04/07/20
13,804	Manatee	77	Unknown	No		No	FL resident	04/07/20
13,805	Manatee	85	Male	No		No	FL resident	04/07/20
13,806	Manatee	78	Female	No		No	FL resident	04/07/20
13,807	Manatee	73	Female	No		No	FL resident	04/07/20
13,808	Manatee	47	Female	Unknown			FL resident	04/07/20
13,809	Manatee	68	Female	No		No	FL resident	04/08/20
13,810	Manatee	45	Female	Unknown			FL resident	04/08/20
13,811	Manatee	73	Female	No		Unknown	FL resident	04/08/20
13,812	Manatee	61	Female	Unknown			FL resident	04/08/20
13,813	Manatee	46	Female	Unknown			FL resident	04/08/20
13,814	Manatee	84	Male	Unknown			FL resident	04/08/20
13,815	Manatee	62	Male	Unknown			FL resident	04/09/20
13,816	Manatee	27	Female	Unknown			FL resident	04/09/20
13,817	Manatee	69	Male	Unknown			FL resident	04/09/20
13,818	Manatee	54	Female	Unknown			FL resident	04/09/20
13,819	Manatee	52	Female	Unknown			FL resident	04/09/20
13,820	Manatee	56	Female	Unknown			FL resident	04/09/20
13,821	Manatee	61	Female	Unknown			FL resident	04/09/20
13,822	Manatee	82	Female	Unknown			FL resident	04/09/20
13,823	Manatee	58	Male	Unknown			FL resident	04/09/20
13,824	Manatee	74	Male	No		No	FL resident	04/09/20
13,825	Manatee	71	Female	No		No	FL resident	04/09/20
13,826	Manatee	73	Male	No		No	FL resident	04/09/20
13,827	Manatee	36	Female	Unknown			FL resident	04/09/20
13,828	Manatee	43	Female	Unknown			FL resident	04/09/20
13,829	Manatee	25	Male	Unknown			FL resident	04/09/20
13,830	Manatee	34	Female	Unknown			FL resident	04/09/20
13,831	Manatee	52	Male	Unknown			FL resident	04/09/20
13,832	Manatee	25	Male	Unknown			FL resident	04/09/20
13,833	Manatee	56	Male	Unknown			FL resident	04/09/20
13,834	Manatee	59	Male	No		No	FL resident	04/10/20
13,835	Manatee	62	Female	Unknown			FL resident	04/10/20
13,836	Manatee	88	Female	Unknown			FL resident	04/10/20
13,837	Manatee	47	Female	Unknown			FL resident	04/10/20
13,838	Manatee	79	Male	Unknown			FL resident	04/10/20
13,839	Manatee	55	Female	Unknown			FL resident	04/10/20
13,840	Manatee	46	Male	Unknown			FL resident	04/10/20
13,841	Manatee	65	Female	Unknown			FL resident	04/11/20
13,842	Manatee	91	Unknown	Unknown			FL resident	04/11/20
13,843	Manatee	18	Male	Unknown			FL resident	04/11/20
13,844	Manatee	29	Female	Unknown			FL resident	04/11/20
13,845	Manatee	42	Male	Unknown			FL resident	04/11/20
13,846	Manatee	77	Female	Unknown			FL resident	04/11/20

Coronavirus: line list of cases

Data verified as of Apr 12, 2020 at 10 AM

Data in this report are provisional and subject to change.

Case	County	Age	Gender	Travel related	Travel detail	Contact with a confirmed case	Jurisdiction	Date case counted
13,847	Manatee	62	Female	Unknown			FL resident	04/11/20
13,848	Manatee	80	Male	Unknown			FL resident	04/11/20
13,849	Manatee	90	Male	Unknown			FL resident	04/11/20
13,850	Manatee	65	Male	Unknown			FL resident	04/11/20
13,851	Manatee	43	Female	Unknown			FL resident	04/11/20
13,852	Manatee	81	Female	Unknown			FL resident	04/11/20
13,853	Manatee	90	Male	Unknown			FL resident	04/11/20
13,854	Manatee	76	Male	Unknown			FL resident	04/11/20
13,855	Manatee	42	Male	Unknown			FL resident	04/11/20
13,856	Manatee	77	Male	Unknown			FL resident	04/11/20
13,857	Manatee	82	Female	Unknown			FL resident	04/11/20
13,858	Manatee	70	Female	Unknown			FL resident	04/11/20
13,859	Manatee	49	Female	Unknown			FL resident	04/11/20
13,860	Manatee	73	Male	Unknown			FL resident	04/11/20
13,861	Manatee	68	Male	Unknown			Non-FL resident	04/09/20
13,862	Marion	68	Male	Yes	WI	Unknown	FL resident	03/21/20
13,863	Marion	59	Female	No		No	FL resident	03/21/20
13,864	Marion	48	Female	Yes	FL; IRELAND	Yes	FL resident	03/22/20
13,865	Marion	40	Female	Yes	UNITED KINGDOM	No	FL resident	03/23/20
13,866	Marion	62	Male	Yes	FL; TX	Unknown	FL resident	03/24/20
13,867	Marion	49	Female	Yes	NY	No	FL resident	03/26/20
13,868	Marion	28	Female	Yes	UNITED KINGDOM	Yes	FL resident	03/26/20
13,869	Marion	30	Female	Yes	FL; SC	No	FL resident	03/26/20
13,870	Marion	88	Male	Yes	GERMANY	Unknown	FL resident	03/27/20
13,871	Marion	46	Female	Yes	NJ; NY	Yes	FL resident	03/27/20
13,872	Marion	25	Male	Yes	NJ; NY	Yes	FL resident	03/27/20
13,873	Marion	49	Female	Yes	NJ; NY	Yes	FL resident	03/27/20
13,874	Marion	19	Female	Yes	NJ; NY	Yes	FL resident	03/27/20
13,875	Marion	19	Female	Yes	NJ; NY	Yes	FL resident	03/28/20
13,876	Marion	65	Female	No		Yes	FL resident	03/28/20
13,877	Marion	70	Male	Yes	PUERTO RICO	Unknown	FL resident	03/28/20
13,878	Marion	74	Male	No		No	FL resident	03/28/20
13,879	Marion	21	Male	No		Yes	FL resident	03/29/20
13,880	Marion	28	Female	No		Unknown	FL resident	03/29/20
13,881	Marion	57	Female	Yes	FL; NY	No	FL resident	03/29/20
13,882	Marion	59	Female	Yes	TURKEY	Yes	FL resident	03/29/20
13,883	Marion	52	Male	No		Yes	FL resident	03/30/20
13,884	Marion	26	Male	No		Yes	FL resident	03/31/20
13,885	Marion	53	Male	No		No	FL resident	03/31/20
13,886	Marion	66	Female	No		Yes	FL resident	03/31/20
13,887	Marion	36	Female	Yes	FL; NY	Yes	FL resident	03/31/20
13,888	Marion	48	Female	No		Yes	FL resident	03/31/20
13,889	Marion	58	Male	No		Yes	FL resident	04/01/20
13,890	Marion	63	Male	No		Yes	FL resident	04/01/20
13,891	Marion	33	Male	Yes	FL; MEXICO	Yes	FL resident	04/01/20
13,892	Marion	72	Male	No		Unknown	FL resident	04/01/20
13,893	Marion	64	Male	No		Yes	FL resident	04/02/20
13,894	Marion	53	Female	No		Yes	FL resident	04/02/20
13,895	Marion	63	Male	No		No	FL resident	04/03/20
13,896	Marion	35	Male	No		Unknown	FL resident	04/03/20
13,897	Marion	59	Female	No		No	FL resident	04/03/20
13,898	Marion	38	Female	Yes	UNITED KINGDOM	Yes	FL resident	04/03/20
13,899	Marion	37	Male	Yes	GA	Yes	FL resident	04/04/20
13,900	Marion	49	Female	No		Unknown	FL resident	04/04/20
13,901	Marion	56	Female	Unknown		Yes	FL resident	04/04/20
13,902	Marion	61	Male	Yes	GA	Yes	FL resident	04/04/20
13,903	Marion	46	Female	No		Yes	FL resident	04/04/20
13,904	Marion	72	Female	Yes	CA	Unknown	FL resident	04/04/20
13,905	Marion	53	Female	No		Unknown	FL resident	04/05/20
13,906	Marion	77	Male	No		No	FL resident	04/05/20
13,907	Marion	69	Female	Yes	MD	Yes	FL resident	04/05/20
13,908	Marion	36	Male	No		Unknown	FL resident	04/05/20

Coronavirus: line list of cases

Data verified as of Apr 12, 2020 at 10 AM

Data in this report are provisional and subject to change.

Case	County	Age	Gender	Travel related	Travel detail	Contact with a confirmed case	Jurisdiction	Date case counted
13,909	Marion	42	Female	Yes	NY	Unknown	FL resident	04/05/20
13,910	Marion	29	Female	Unknown		Yes	FL resident	04/05/20
13,911	Marion	26	Female	No		Yes	FL resident	04/06/20
13,912	Marion	29	Female	No		No	FL resident	04/06/20
13,913	Marion	44	Female	No		Yes	FL resident	04/06/20
13,914	Marion	44	Female	Yes	MOROCCO; UNITED KINGDOM	Yes	FL resident	04/06/20
13,915	Marion	51	Male	No		Yes	FL resident	04/06/20
13,916	Marion	63	Male	Yes	NY	Yes	FL resident	04/06/20
13,917	Marion	83	Male	No		Unknown	FL resident	04/07/20
13,918	Marion	39	Female	No		Unknown	FL resident	04/07/20
13,919	Marion	54	Male	Unknown		Yes	FL resident	04/07/20
13,920	Marion	57	Male	No		Yes	FL resident	04/07/20
13,921	Marion	39	Female	No		Unknown	FL resident	04/07/20
13,922	Marion	41	Female	No		Unknown	FL resident	04/07/20
13,923	Marion	34	Female	Unknown		Unknown	FL resident	04/07/20
13,924	Marion	49	Female	No		Yes	FL resident	04/07/20
13,925	Marion	55	Female	Unknown		Yes	FL resident	04/08/20
13,926	Marion	52	Male	Unknown		No	FL resident	04/08/20
13,927	Marion	36	Male	No		Yes	FL resident	04/08/20
13,928	Marion	40	Male	No		Yes	FL resident	04/08/20
13,929	Marion	43	Female	Yes	NC	Yes	FL resident	04/08/20
13,930	Marion	31	Female	No		Yes	FL resident	04/08/20
13,931	Marion	40	Male	Yes	IL; WI	Unknown	FL resident	04/08/20
13,932	Marion	45	Male	Unknown		Yes	FL resident	04/08/20
13,933	Marion	61	Female	No		Yes	FL resident	04/09/20
13,934	Marion	57	Female	No		Yes	FL resident	04/09/20
13,935	Marion	59	Female	No		Unknown	FL resident	04/09/20
13,936	Marion	53	Male	Yes	MEXICO	No	FL resident	04/09/20
13,937	Marion	48	Male	No		No	FL resident	04/09/20
13,938	Marion	48	Female	No		Unknown	FL resident	04/09/20
13,939	Marion	54	Female	Yes	GA	Yes	FL resident	04/09/20
13,940	Marion	48	Male	No		Unknown	FL resident	04/09/20
13,941	Marion	55	Female	Unknown		Unknown	FL resident	04/10/20
13,942	Marion	61	Female	Yes	NY	Yes	FL resident	04/10/20
13,943	Marion	72	Male	No		Yes	FL resident	04/11/20
13,944	Marion	79	Female	Yes	NY	Yes	FL resident	04/11/20
13,945	Marion	59	Female	No		No	FL resident	04/11/20
13,946	Marion	28	Male	No		Yes	FL resident	04/11/20
13,947	Marion	60	Female	No		Yes	FL resident	04/11/20
13,948	Marion	65	Male	No		No	FL resident	04/11/20
13,949	Marion	56	Male	No		Yes	FL resident	04/11/20
13,950	Marion	40	Female	No		Unknown	FL resident	04/11/20
13,951	Marion	38	Female	Yes	NY	No	Non-FL resident	03/27/20
13,952	Marion	26	Female	Yes	NY	Unknown	Non-FL resident	04/03/20
13,953	Marion	53	Male	Yes	NH	No	Non-FL resident	04/04/20
13,954	Martin	45	Female	Yes	Brazil; FL	Unknown	FL resident	03/19/20
13,955	Martin	75	Male	No		No	FL resident	03/22/20
13,956	Martin	69	Female	No		No	FL resident	03/23/20
13,957	Martin	57	Male	No		Unknown	FL resident	03/23/20
13,958	Martin	50	Male	Yes	FL; NC; NY; OH; VA	Yes	FL resident	03/25/20
13,959	Martin	47	Female	Unknown		Unknown	FL resident	03/25/20
13,960	Martin	75	Male	Yes	AZ; FL; GA	Unknown	FL resident	03/25/20
13,961	Martin	80	Male	Yes	FL; MEXICO	Unknown	FL resident	03/26/20
13,962	Martin	58	Female	No		Yes	FL resident	03/26/20
13,963	Martin	76	Male	Yes	FL; IN	Yes	FL resident	03/26/20
13,964	Martin	49	Male	Yes	DC; FL; IN	Yes	FL resident	03/26/20
13,965	Martin	44	Female	Yes	CO; FL	Yes	FL resident	03/26/20
13,966	Martin	32	Male	No		Unknown	FL resident	03/26/20
13,967	Martin	48	Male	Yes	CA; CO; FL	Yes	FL resident	03/26/20
13,968	Martin	50	Female	No		Yes	FL resident	03/27/20
13,969	Martin	42	Male	Yes	CO; FL	Unknown	FL resident	03/27/20
13,970	Martin	72	Male	Yes	FL; LA	Yes	FL resident	03/27/20

Coronavirus: line list of cases

Data verified as of Apr 12, 2020 at 10 AM

Data in this report are provisional and subject to change.

Case	County	Age	Gender	Travel related	Travel detail	Contact with a confirmed case	Jurisdiction	Date case counted
13,971	Martin	62	Male	Yes	FL; NJ	No	FL resident	03/27/20
13,972	Martin	53	Male	Yes	CO; FL; NJ; PA	No	FL resident	03/27/20
13,973	Martin	55	Male	Yes	DC; LA; NY	Unknown	FL resident	03/27/20
13,974	Martin	67	Female	No		Yes	FL resident	03/27/20
13,975	Martin	71	Female	Yes	NY	Yes	FL resident	03/27/20
13,976	Martin	90	Male	No		Yes	FL resident	03/28/20
13,977	Martin	77	Male	Yes	FL; NJ	Yes	FL resident	03/28/20
13,978	Martin	26	Female	Yes	COLOMBIA; FL; NY; VA	No	FL resident	03/28/20
13,979	Martin	56	Male	Yes	UNITED ARAB EMIRATES	No	FL resident	03/28/20
13,980	Martin	78	Female	No		Yes	FL resident	03/30/20
13,981	Martin	54	Male	Unknown		Unknown	FL resident	03/30/20
13,982	Martin	59	Male	Yes	FL; NY	Unknown	FL resident	03/31/20
13,983	Martin	45	Female	No		Yes	FL resident	04/01/20
13,984	Martin	62	Female	No		Yes	FL resident	04/01/20
13,985	Martin	61	Male	Yes	FL; NY	No	FL resident	04/01/20
13,986	Martin	62	Female	Yes	FL; ND	Yes	FL resident	04/02/20
13,987	Martin	42	Female	Yes	NICARAGUA	Unknown	FL resident	04/02/20
13,988	Martin	58	Female	Yes	AUSTRALIA; FL; SOUTH AMERICA	No	FL resident	04/02/20
13,989	Martin	69	Male	No		Unknown	FL resident	04/03/20
13,990	Martin	55	Male	Unknown		Yes	FL resident	04/03/20
13,991	Martin	73	Male	No		Yes	FL resident	04/03/20
13,992	Martin	45	Male	No		No	FL resident	04/03/20
13,993	Martin	75	Male	No		No	FL resident	04/03/20
13,994	Martin	76	Female	No		Yes	FL resident	04/03/20
13,995	Martin	78	Male	No		Yes	FL resident	04/03/20
13,996	Martin	84	Female	No		Yes	FL resident	04/03/20
13,997	Martin	70	Male	Yes	AL; FL; LA	No	FL resident	04/03/20
13,998	Martin	50	Female	No		Yes	FL resident	04/03/20
13,999	Martin	50	Female	No		No	FL resident	04/04/20
14,000	Martin	30	Female	No		Unknown	FL resident	04/04/20
14,001	Martin	63	Female	No		Yes	FL resident	04/04/20
14,002	Martin	62	Male	No		No	FL resident	04/04/20
14,003	Martin	66	Male	Yes	FL; TX	Unknown	FL resident	04/04/20
14,004	Martin	73	Male	No		No	FL resident	04/04/20
14,005	Martin	55	Female	No		Yes	FL resident	04/04/20
14,006	Martin	33	Female	No		No	FL resident	04/04/20
14,007	Martin	83	Male	No		Yes	FL resident	04/04/20
14,008	Martin	64	Male	No		No	FL resident	04/04/20
14,009	Martin	73	Male	No		No	FL resident	04/04/20
14,010	Martin	28	Female	Yes	FL; UNITED KINGDOM	Yes	FL resident	04/04/20
14,011	Martin	22	Female	Yes	BAHAMAS; FL	Unknown	FL resident	04/04/20
14,012	Martin	82	Male	No		No	FL resident	04/04/20
14,013	Martin	22	Female	Yes	CANADA; FL	Yes	FL resident	04/04/20
14,014	Martin	32	Male	No		Yes	FL resident	04/04/20
14,015	Martin	72	Male	No		No	FL resident	04/05/20
14,016	Martin	64	Female	Yes	FL; NJ	No	FL resident	04/05/20
14,017	Martin	58	Male	Yes	CO; FL	No	FL resident	04/05/20
14,018	Martin	58	Male	Unknown		No	FL resident	04/05/20
14,019	Martin	58	Female	Yes	BRAZIL; FL; MI; NY; VA	Unknown	FL resident	04/05/20
14,020	Martin	43	Male	No		No	FL resident	04/05/20
14,021	Martin	75	Female	No		No	FL resident	04/05/20
14,022	Martin	67	Male	Yes	U.S. VIRGIN ISLANDS	Unknown	FL resident	04/05/20
14,023	Martin	56	Female	Yes	FL; UNITED ARAB EMIRATES	No	FL resident	04/05/20
14,024	Martin	72	Male	No		Yes	FL resident	04/05/20
14,025	Martin	76	Female	No		No	FL resident	04/05/20
14,026	Martin	60	Female	Yes	CT; ISRAEL; NJ; PORTUGAL	Unknown	FL resident	04/06/20
14,027	Martin	63	Male	Yes	COLOMBIA; FL; PERU	Unknown	FL resident	04/06/20
14,028	Martin	51	Male	Yes	FL; NY	Yes	FL resident	04/06/20
14,029	Martin	60	Female	Yes	COLOMBIA; FL; PERU	No	FL resident	04/06/20
14,030	Martin	51	Female	No		Yes	FL resident	04/06/20
14,031	Martin	60	Male	Yes	NY	Yes	FL resident	04/06/20
14,032	Martin	77	Male	No		No	FL resident	04/06/20

Coronavirus: line list of cases

Data verified as of Apr 12, 2020 at 10 AM

Data in this report are provisional and subject to change.

Case	County	Age	Gender	Travel related	Travel detail	Contact with a confirmed case	Jurisdiction	Date case counted
14,033	Martin	68	Male	No		No	FL resident	04/06/20
14,034	Martin	61	Male	Yes	BAHAMAS	Unknown	FL resident	04/06/20
14,035	Martin	50	Male	No		Yes	FL resident	04/06/20
14,036	Martin	30	Male	No		No	FL resident	04/06/20
14,037	Martin	77	Male	No		No	FL resident	04/06/20
14,038	Martin	65	Female	No		No	FL resident	04/06/20
14,039	Martin	49	Male	No		No	FL resident	04/06/20
14,040	Martin	25	Female	Yes	NY	No	FL resident	04/06/20
14,041	Martin	27	Male	No		No	FL resident	04/06/20
14,042	Martin	30	Female	No		No	FL resident	04/06/20
14,043	Martin	19	Female	No		No	FL resident	04/06/20
14,044	Martin	70	Male	Yes	FL; UT	No	FL resident	04/07/20
14,045	Martin	60	Female	Yes	AL; FL; LA	Yes	FL resident	04/07/20
14,046	Martin	62	Female	No		No	FL resident	04/07/20
14,047	Martin	42	Female	No		No	FL resident	04/07/20
14,048	Martin	63	Female	No		Yes	FL resident	04/07/20
14,049	Martin	70	Male	No		No	FL resident	04/07/20
14,050	Martin	78	Male	No		No	FL resident	04/07/20
14,051	Martin	92	Female	No		Unknown	FL resident	04/07/20
14,052	Martin	49	Unknown	Unknown			FL resident	04/07/20
14,053	Martin	55	Male	Yes	FL; IL; TN	Unknown	FL resident	04/07/20
14,054	Martin	22	Female	Unknown			FL resident	04/08/20
14,055	Martin	61	Male	Unknown			FL resident	04/08/20
14,056	Martin	45	Female	No		No	FL resident	04/08/20
14,057	Martin	34	Male	Unknown			FL resident	04/08/20
14,058	Martin	51	Male	Unknown			FL resident	04/08/20
14,059	Martin	81	Female	No		No	FL resident	04/08/20
14,060	Martin	79	Female	No		No	FL resident	04/09/20
14,061	Martin	64	Male	No		Yes	FL resident	04/10/20
14,062	Martin	89	Male	No		Yes	FL resident	04/10/20
14,063	Martin	88	Male	No		Yes	FL resident	04/10/20
14,064	Martin	75	Female	No		Yes	FL resident	04/10/20
14,065	Martin	91	Female	No		Yes	FL resident	04/10/20
14,066	Martin	92	Male	No		Yes	FL resident	04/10/20
14,067	Martin	72	Female	No		Yes	FL resident	04/11/20
14,068	Martin	76	Male	Unknown			FL resident	04/11/20
14,069	Martin	63	Male	Unknown			FL resident	04/11/20
14,070	Martin	62	Male	Unknown			FL resident	04/11/20
14,071	Martin	20	Female	Yes	NY; SPAIN	Yes	Non-FL resident	03/29/20
14,072	Martin	78	Male	No		No	Non-FL resident	03/29/20
14,073	Martin	23	Female	Yes	NY	Unknown	Non-FL resident	04/01/20
14,074	Monroe	72	Female	Yes	FL; UNITED KINGDOM	No	FL resident	03/20/20
14,075	Monroe	54	Female	Yes	FRANCE	Yes	FL resident	03/22/20
14,076	Monroe	48	Male	Yes	FL; LA	Unknown	FL resident	03/24/20
14,077	Monroe	52	Female	No		No	FL resident	03/24/20
14,078	Monroe	20	Female	Yes	EUROPE; FRANCE	Yes	FL resident	03/24/20
14,079	Monroe	80	Male	Yes	CARIBBEAN; HAITI	No	FL resident	03/24/20
14,080	Monroe	55	Male	No		Yes	FL resident	03/25/20
14,081	Monroe	48	Female	Yes	FL; UNKNOWN	Unknown	FL resident	03/25/20
14,082	Monroe	75	Male	No		No	FL resident	03/25/20
14,083	Monroe	19	Male	Yes	FL; PA	Yes	FL resident	03/25/20
14,084	Monroe	67	Male	No		Unknown	FL resident	03/26/20
14,085	Monroe	49	Male	Yes	FL; NY; UT	No	FL resident	03/26/20
14,086	Monroe	55	Male	No		Yes	FL resident	03/26/20
14,087	Monroe	55	Female	No		Yes	FL resident	03/27/20
14,088	Monroe	58	Female	Yes	UT; UNITED KINGDOM	Yes	FL resident	03/27/20
14,089	Monroe	54	Male	Unknown		Yes	FL resident	03/27/20
14,090	Monroe	39	Female	Yes	FL; TX	No	FL resident	03/27/20
14,091	Monroe	31	Female	Unknown		No	FL resident	03/27/20
14,092	Monroe	52	Male	No		No	FL resident	03/28/20
14,093	Monroe	23	Male	Yes	FL; TX	Yes	FL resident	03/29/20
14,094	Monroe	77	Male	No		Yes	FL resident	03/29/20

Coronavirus: line list of cases

Data verified as of Apr 12, 2020 at 10 AM

Data in this report are provisional and subject to change.

Case	County	Age	Gender	Travel related	Travel detail	Contact with a confirmed case	Jurisdiction	Date case counted
14,095	Monroe	49	Male	No		No	FL resident	03/30/20
14,096	Monroe	52	Female	Unknown		Unknown	FL resident	03/31/20
14,097	Monroe	27	Male	Yes	FL; IL	Yes	FL resident	04/01/20
14,098	Monroe	55	Female	Yes	MEXICO	No	FL resident	04/01/20
14,099	Monroe	28	Male	No		No	FL resident	04/01/20
14,100	Monroe	28	Female	No		No	FL resident	04/01/20
14,101	Monroe	59	Female	Unknown		Yes	FL resident	04/01/20
14,102	Monroe	52	Male	Unknown		No	FL resident	04/02/20
14,103	Monroe	39	Female	Yes	FL; UNKNOWN	No	FL resident	04/02/20
14,104	Monroe	67	Male	Yes	CA; FL	No	FL resident	04/02/20
14,105	Monroe	37	Female	Unknown		Yes	FL resident	04/02/20
14,106	Monroe	61	Male	No		No	FL resident	04/02/20
14,107	Monroe	27	Female	No		Unknown	FL resident	04/03/20
14,108	Monroe	69	Female	Unknown		Yes	FL resident	04/03/20
14,109	Monroe	27	Female	Unknown		Yes	FL resident	04/04/20
14,110	Monroe	37	Male	Yes	CO; FL; KS; LA; TN; TX	Unknown	FL resident	04/04/20
14,111	Monroe	70	Male	No		No	FL resident	04/05/20
14,112	Monroe	41	Female	No		Yes	FL resident	04/06/20
14,113	Monroe	63	Female	No		No	FL resident	04/07/20
14,114	Monroe	63	Female	No		Yes	FL resident	04/07/20
14,115	Monroe	43	Male	Unknown		Yes	FL resident	04/07/20
14,116	Monroe	75	Male	Unknown		Yes	FL resident	04/07/20
14,117	Monroe	22	Male	No		No	FL resident	04/08/20
14,118	Monroe	31	Female	Unknown		Yes	FL resident	04/08/20
14,119	Monroe	14	Female	Yes	FL; FRANCE; UNITED KINGDOM	No	FL resident	04/08/20
14,120	Monroe	25	Male	No		Yes	FL resident	04/09/20
14,121	Monroe	49	Female	Unknown		Unknown	FL resident	04/09/20
14,122	Monroe	63	Female	No		No	FL resident	04/10/20
14,123	Monroe	56	Female	No		Yes	FL resident	04/10/20
14,124	Monroe	71	Male	Yes	NY	Unknown	FL resident	04/11/20
14,125	Monroe	29	Male	No		Unknown	FL resident	04/11/20
14,126	Monroe	42	Female	Unknown		Yes	FL resident	04/11/20
14,127	Monroe	79	Male	Yes	FL; NY	Yes	Non-FL resident	03/24/20
14,128	Monroe	23	Male	Yes	SPAIN	Yes	Non-FL resident	03/25/20
14,129	Monroe	76	Male	Yes	FL; IL	Yes	Non-FL resident	03/28/20
14,130	Monroe	32	Female	No		Yes	Non-FL resident	03/30/20
14,131	Monroe	19	Female	Yes	FL; NY; UNKNOWN	Yes	Non-FL resident	04/01/20
14,132	Monroe	72	Female	No		Yes	Non-FL resident	04/04/20
14,133	Nassau	68	Male	Yes	GERMANY; MA	Yes	FL resident	03/10/20
14,134	Nassau	67	Female	Yes	BAHAMAS; FL	No	FL resident	03/25/20
14,135	Nassau	50	Male	No		Yes	FL resident	03/25/20
14,136	Nassau	58	Female	Yes	NJ; NY	No	FL resident	03/25/20
14,137	Nassau	73	Female	Yes	CO	No	FL resident	03/26/20
14,138	Nassau	63	Male	Yes	UT	Yes	FL resident	03/27/20
14,139	Nassau	50	Female	Unknown		No	FL resident	03/27/20
14,140	Nassau	37	Female	No		Yes	FL resident	03/29/20
14,141	Nassau	24	Male	No		No	FL resident	03/30/20
14,142	Nassau	42	Male	Yes	LA	Unknown	FL resident	03/30/20
14,143	Nassau	44	Female	No		Unknown	FL resident	03/31/20
14,144	Nassau	26	Female	No		Unknown	FL resident	03/31/20
14,145	Nassau	49	Male	No		Unknown	FL resident	04/01/20
14,146	Nassau	63	Male	No		Yes	FL resident	04/01/20
14,147	Nassau	26	Female	No		Yes	FL resident	04/01/20
14,148	Nassau	71	Female	Yes	OH	Yes	FL resident	04/02/20
14,149	Nassau	72	Female	Yes	OH	Yes	FL resident	04/02/20
14,150	Nassau	76	Male	Yes	FL; MA	No	FL resident	04/02/20
14,151	Nassau	25	Female	No		Unknown	FL resident	04/02/20
14,152	Nassau	61	Male	Yes	AL; CHILE; FL	No	FL resident	04/03/20
14,153	Nassau	74	Female	No		No	FL resident	04/03/20
14,154	Nassau	84	Male	No		Unknown	FL resident	04/04/20
14,155	Nassau	49	Male	No		Yes	FL resident	04/05/20
14,156	Nassau	28	Female	Unknown		Yes	FL resident	04/05/20

Coronavirus: line list of cases

Data verified as of Apr 12, 2020 at 10 AM

Data in this report are provisional and subject to change.

Case	County	Age	Gender	Travel related	Travel detail	Contact with a confirmed case	Jurisdiction	Date case counted
14,157	Nassau	59	Female	Yes	MEXICO	No	FL resident	04/05/20
14,158	Nassau	21	Female	Yes	CA; PA	No	FL resident	04/06/20
14,159	Nassau	36	Female	Unknown		No	FL resident	04/06/20
14,160	Nassau	76	Male	No		No	FL resident	04/08/20
14,161	Nassau	73	Female	No		Yes	FL resident	04/08/20
14,162	Nassau	47	Female	No		Yes	FL resident	04/08/20
14,163	Nassau	68	Male	Yes	DJIBOUTI	No	FL resident	04/09/20
14,164	Nassau	42	Female	Unknown		Yes	FL resident	04/09/20
14,165	Nassau	40	Female	No		No	FL resident	04/10/20
14,166	Okaloosa	61	Female	Yes	CA; Mexico	Yes	FL resident	03/09/20
14,167	Okaloosa	78	Female	Yes	Italy	No	FL resident	03/17/20
14,168	Okaloosa	24	Female	Yes	CO; FL	No	FL resident	03/18/20
14,169	Okaloosa	44	Female	No		Yes	FL resident	03/19/20
14,170	Okaloosa	45	Female	Yes	GA	No	FL resident	03/20/20
14,171	Okaloosa	25	Male	Yes	CA	No	FL resident	03/20/20
14,172	Okaloosa	47	Female	Yes	NJ; NY	No	FL resident	03/20/20
14,173	Okaloosa	59	Female	Yes	UNITED KINGDOM	No	FL resident	03/20/20
14,174	Okaloosa	66	Male	No		Yes	FL resident	03/21/20
14,175	Okaloosa	83	Male	No		Yes	FL resident	03/21/20
14,176	Okaloosa	82	Female	No		Yes	FL resident	03/21/20
14,177	Okaloosa	47	Male	Yes	FL; GA; MS; NJ	Yes	FL resident	03/22/20
14,178	Okaloosa	25	Female	No		Yes	FL resident	03/22/20
14,179	Okaloosa	70	Female	No		Yes	FL resident	03/24/20
14,180	Okaloosa	40	Female	No		Yes	FL resident	03/25/20
14,181	Okaloosa	54	Male	Yes	AK; BAHAMAS; FL	No	FL resident	03/25/20
14,182	Okaloosa	83	Female	No		No	FL resident	03/25/20
14,183	Okaloosa	39	Male	No		No	FL resident	03/25/20
14,184	Okaloosa	73	Male	No		Yes	FL resident	03/26/20
14,185	Okaloosa	78	Male	No		No	FL resident	03/26/20
14,186	Okaloosa	48	Male	Yes	CA; CAYMAN ISLANDS; LA; MEXICO; TX	No	FL resident	03/27/20
14,187	Okaloosa	44	Male	No		Yes	FL resident	03/27/20
14,188	Okaloosa	87	Male	No		Yes	FL resident	03/27/20
14,189	Okaloosa	29	Male	Yes	BRAZIL	Yes	FL resident	03/28/20
14,190	Okaloosa	61	Male	Yes	WA	No	FL resident	03/28/20
14,191	Okaloosa	56	Female	No		Yes	FL resident	03/28/20
14,192	Okaloosa	30	Male	Yes	BRAZIL	Yes	FL resident	03/28/20
14,193	Okaloosa	34	Female	Yes	NY	Yes	FL resident	03/29/20
14,194	Okaloosa	66	Male	No		Yes	FL resident	03/29/20
14,195	Okaloosa	49	Male	No		Yes	FL resident	03/29/20
14,196	Okaloosa	79	Female	Yes	FL; NJ	Yes	FL resident	03/30/20
14,197	Okaloosa	67	Female	No		No	FL resident	03/30/20
14,198	Okaloosa	82	Female	No		Yes	FL resident	03/30/20
14,199	Okaloosa	69	Male	No		Yes	FL resident	03/30/20
14,200	Okaloosa	3	Female	No		No	FL resident	03/31/20
14,201	Okaloosa	59	Female	Yes	LA	No	FL resident	04/01/20
14,202	Okaloosa	32	Male	No		No	FL resident	04/01/20
14,203	Okaloosa	36	Male	Yes	NY	Yes	FL resident	04/01/20
14,204	Okaloosa	79	Female	Yes	AL; FL	Yes	FL resident	04/01/20
14,205	Okaloosa	60	Male	No		Yes	FL resident	04/01/20
14,206	Okaloosa	49	Male	No		No	FL resident	04/01/20
14,207	Okaloosa	47	Female	No		Yes	FL resident	04/01/20
14,208	Okaloosa	71	Female	No		No	FL resident	04/02/20
14,209	Okaloosa	77	Male	Yes	AL	No	FL resident	04/02/20
14,210	Okaloosa	34	Male	No		No	FL resident	04/02/20
14,211	Okaloosa	58	Female	No		Yes	FL resident	04/02/20
14,212	Okaloosa	30	Female	No		No	FL resident	04/02/20
14,213	Okaloosa	81	Male	No		Yes	FL resident	04/02/20
14,214	Okaloosa	29	Female	Yes	MEXICO	No	FL resident	04/03/20
14,215	Okaloosa	70	Female	No		No	FL resident	04/03/20
14,216	Okaloosa	32	Male	Yes	BRAZIL	Yes	FL resident	04/03/20
14,217	Okaloosa	38	Male	No		Unknown	FL resident	04/03/20

Coronavirus: line list of cases

Data verified as of Apr 12, 2020 at 10 AM

Data in this report are provisional and subject to change.

Case	County	Age	Gender	Travel related	Travel detail	Contact with a confirmed case	Jurisdiction	Date case counted
14,218	Okaloosa	43	Male	No		No	FL resident	04/03/20
14,219	Okaloosa	27	Male	No		Yes	FL resident	04/03/20
14,220	Okaloosa	38	Male	No		Yes	FL resident	04/03/20
14,221	Okaloosa	61	Female	No		No	FL resident	04/04/20
14,222	Okaloosa	61	Male	No		No	FL resident	04/05/20
14,223	Okaloosa	40	Female	No		No	FL resident	04/05/20
14,224	Okaloosa	88	Female	No		No	FL resident	04/05/20
14,225	Okaloosa	87	Female	No		Yes	FL resident	04/05/20
14,226	Okaloosa	43	Male	Yes	NJ	Yes	FL resident	04/06/20
14,227	Okaloosa	80	Female	No		Yes	FL resident	04/06/20
14,228	Okaloosa	75	Female	No		Yes	FL resident	04/06/20
14,229	Okaloosa	40	Female	No		Yes	FL resident	04/06/20
14,230	Okaloosa	68	Female	No		Yes	FL resident	04/06/20
14,231	Okaloosa	59	Male	No		Yes	FL resident	04/06/20
14,232	Okaloosa	30	Female	Yes	NJ	Yes	FL resident	04/07/20
14,233	Okaloosa	67	Female	Yes	UNITED KINGDOM	Yes	FL resident	04/07/20
14,234	Okaloosa	71	Male	Yes	UNITED KINGDOM	Yes	FL resident	04/07/20
14,235	Okaloosa	67	Female	No		Yes	FL resident	04/08/20
14,236	Okaloosa	96	Male	No		Yes	FL resident	04/08/20
14,237	Okaloosa	55	Male	No		Yes	FL resident	04/08/20
14,238	Okaloosa	70	Female	No		Yes	FL resident	04/08/20
14,239	Okaloosa	58	Female	No		Yes	FL resident	04/08/20
14,240	Okaloosa	68	Female	No		No	FL resident	04/08/20
14,241	Okaloosa	60	Male	No		Yes	FL resident	04/08/20
14,242	Okaloosa	67	Male	No		No	FL resident	04/09/20
14,243	Okaloosa	27	Male	Yes	FL; IL	No	FL resident	04/09/20
14,244	Okaloosa	34	Female	No		Yes	FL resident	04/09/20
14,245	Okaloosa	58	Female	No		Yes	FL resident	04/10/20
14,246	Okaloosa	54	Female	No		Yes	FL resident	04/10/20
14,247	Okaloosa	85	Female	No		Yes	FL resident	04/10/20
14,248	Okaloosa	81	Female	No		Yes	FL resident	04/10/20
14,249	Okaloosa	85	Male	No		Yes	FL resident	04/10/20
14,250	Okaloosa	90	Female	No		Yes	FL resident	04/11/20
14,251	Okaloosa	68	Male	Yes	AL	No	FL resident	04/11/20
14,252	Okaloosa	7	Female	No		No	FL resident	04/11/20
14,253	Okaloosa	59	Male	No		Unknown	FL resident	04/11/20
14,254	Okaloosa	24	Male	Yes	NY	Yes	Non-FL resident	03/26/20
14,255	Okaloosa	26	Female	Yes	CA; NY	Yes	Non-FL resident	03/26/20
14,256	Okaloosa	57	Male	Yes	FL; TX	Yes	Non-FL resident	03/27/20
14,257	Okaloosa	56	Male	Yes	GA; MEXICO; OH; TN	No	Non-FL resident	04/10/20
14,258	Okaloosa	66	Female	Yes	JAPAN	Yes	Not diagnosed/isolated	03/04/20
14,259	Okeechobee	41	Male	No		No	FL resident	04/01/20
14,260	Okeechobee	33	Female	No		No	FL resident	04/02/20
14,261	Okeechobee	61	Female	No		No	FL resident	04/06/20
14,262	Okeechobee	66	Female	No		Yes	FL resident	04/07/20
14,263	Okeechobee	74	Male	No		No	Non-FL resident	04/04/20
14,264	Orange	48	Female	No		Yes	FL resident	03/13/20
14,265	Orange	41	Male	No		Yes	FL resident	03/13/20
14,266	Orange	79	Female	Unknown		No	FL resident	03/15/20
14,267	Orange	40	Female	No		Yes	FL resident	03/16/20
14,268	Orange	51	Male	No		No	FL resident	03/16/20
14,269	Orange	73	Male	No		Yes	FL resident	03/17/20
14,270	Orange	56	Male	No		Yes	FL resident	03/18/20
14,271	Orange	46	Male	No		Unknown	FL resident	03/18/20
14,272	Orange	42	Male	No		Yes	FL resident	03/18/20
14,273	Orange	33	Female	No		Yes	FL resident	03/18/20
14,274	Orange	49	Male	Unknown		Unknown	FL resident	03/18/20
14,275	Orange	50	Female	No		Unknown	FL resident	03/19/20
14,276	Orange	32	Female	No		Unknown	FL resident	03/19/20
14,277	Orange	55	Female	No		Yes	FL resident	03/19/20
14,278	Orange	82	Female	Yes	NY	Unknown	FL resident	03/20/20
14,279	Orange	31	Male	Unknown		Unknown	FL resident	03/20/20

Coronavirus: line list of cases

Data verified as of Apr 12, 2020 at 10 AM

Data in this report are provisional and subject to change.

Case	County	Age	Gender	Travel related	Travel detail	Contact with a confirmed case	Jurisdiction	Date case counted
14,280	Orange	82	Female	No		Unknown	FL resident	03/20/20
14,281	Orange	61	Male	No		No	FL resident	03/20/20
14,282	Orange	41	Female	No		No	FL resident	03/20/20
14,283	Orange	21	Male	Yes	NY	Unknown	FL resident	03/21/20
14,284	Orange	63	Male	Yes	NY	Unknown	FL resident	03/21/20
14,285	Orange	46	Male	Yes	UNITED ARAB EMIRATES	Yes	FL resident	03/21/20
14,286	Orange	37	Male	Unknown		No	FL resident	03/21/20
14,287	Orange	52	Female	No		No	FL resident	03/22/20
14,288	Orange	48	Male	No		Yes	FL resident	03/22/20
14,289	Orange	35	Male	No		No	FL resident	03/22/20
14,290	Orange	20	Female	Yes	SPAIN	Unknown	FL resident	03/22/20
14,291	Orange	39	Male	No		Unknown	FL resident	03/22/20
14,292	Orange	32	Male	No		Unknown	FL resident	03/22/20
14,293	Orange	46	Male	Yes	MD; NY	Unknown	FL resident	03/22/20
14,294	Orange	33	Male	No		No	FL resident	03/22/20
14,295	Orange	50	Female	No		Yes	FL resident	03/22/20
14,296	Orange	38	Male	No		Yes	FL resident	03/23/20
14,297	Orange	30	Male	No		No	FL resident	03/23/20
14,298	Orange	42	Male	No		Yes	FL resident	03/23/20
14,299	Orange	52	Female	No		Yes	FL resident	03/23/20
14,300	Orange	46	Female	Yes	FL; UNITED KINGDOM	No	FL resident	03/23/20
14,301	Orange	21	Female	Yes	FL; SPAIN	Yes	FL resident	03/23/20
14,302	Orange	61	Male	No		Yes	FL resident	03/23/20
14,303	Orange	70	Male	No		Unknown	FL resident	03/23/20
14,304	Orange	57	Female	Yes	FL; UNITED KINGDOM	No	FL resident	03/23/20
14,305	Orange	58	Male	Yes	NETHERLANDS	Unknown	FL resident	03/23/20
14,306	Orange	62	Male	Yes	FL; SPAIN	Yes	FL resident	03/23/20
14,307	Orange	42	Female	No		No	FL resident	03/24/20
14,308	Orange	33	Male	Unknown		Yes	FL resident	03/24/20
14,309	Orange	26	Male	No		Yes	FL resident	03/24/20
14,310	Orange	56	Male	No		No	FL resident	03/24/20
14,311	Orange	55	Male	No		Yes	FL resident	03/24/20
14,312	Orange	68	Male	No		No	FL resident	03/24/20
14,313	Orange	38	Male	No		Yes	FL resident	03/24/20
14,314	Orange	47	Female	No		No	FL resident	03/24/20
14,315	Orange	61	Female	Yes	CO; FL	No	FL resident	03/24/20
14,316	Orange	55	Male	Unknown		Unknown	FL resident	03/24/20
14,317	Orange	50	Female	No		No	FL resident	03/24/20
14,318	Orange	58	Female	Yes	SPAIN	No	FL resident	03/24/20
14,319	Orange	58	Male	Yes	BRAZIL	Unknown	FL resident	03/24/20
14,320	Orange	42	Male	No		Unknown	FL resident	03/24/20
14,321	Orange	70	Female	Yes	FL; IL	No	FL resident	03/24/20
14,322	Orange	52	Female	No		Unknown	FL resident	03/24/20
14,323	Orange	90	Male	No		No	FL resident	03/24/20
14,324	Orange	45	Male	Yes	VENEZUELA	No	FL resident	03/24/20
14,325	Orange	40	Female	No		Yes	FL resident	03/24/20
14,326	Orange	40	Male	No		No	FL resident	03/24/20
14,327	Orange	47	Female	No		No	FL resident	03/25/20
14,328	Orange	81	Female	No		Yes	FL resident	03/25/20
14,329	Orange	58	Female	Unknown		Unknown	FL resident	03/25/20
14,330	Orange	58	Male	Yes	NY	No	FL resident	03/25/20
14,331	Orange	33	Male	No		Yes	FL resident	03/25/20
14,332	Orange	80	Female	Yes	EUROPE	No	FL resident	03/25/20
14,333	Orange	40	Female	Yes	CAYMAN ISLANDS; JAMAICA	Unknown	FL resident	03/25/20
14,334	Orange	48	Male	Yes	FRANCE; SPAIN	Yes	FL resident	03/25/20
14,335	Orange	20	Female	Yes	SPAIN	Yes	FL resident	03/25/20
14,336	Orange	35	Female	No		No	FL resident	03/25/20
14,337	Orange	59	Female	No		Yes	FL resident	03/25/20
14,338	Orange	56	Female	No		Unknown	FL resident	03/25/20
14,339	Orange	53	Male	Yes	NY	No	FL resident	03/25/20
14,340	Orange	78	Female	Unknown		No	FL resident	03/25/20
14,341	Orange	64	Female	No		No	FL resident	03/25/20

Coronavirus: line list of cases

Data verified as of Apr 12, 2020 at 10 AM

Data in this report are provisional and subject to change.

Case	County	Age	Gender	Travel related	Travel detail	Contact with a confirmed case	Jurisdiction	Date case counted
14,342	Orange	9	Male	No		Yes	FL resident	03/25/20
14,343	Orange	16	Female	No		Yes	FL resident	03/25/20
14,344	Orange	33	Male	No		Yes	FL resident	03/25/20
14,345	Orange	63	Male	Yes	FL; SPAIN	Yes	FL resident	03/25/20
14,346	Orange	23	Female	Yes	FL; NY	No	FL resident	03/25/20
14,347	Orange	73	Female	No		No	FL resident	03/25/20
14,348	Orange	37	Male	No		No	FL resident	03/25/20
14,349	Orange	43	Male	No		No	FL resident	03/26/20
14,350	Orange	36	Female	Yes	SPAIN	No	FL resident	03/26/20
14,351	Orange	19	Female	Unknown		No	FL resident	03/26/20
14,352	Orange	45	Male	Yes	GA	Unknown	FL resident	03/26/20
14,353	Orange	21	Female	Yes	MS; SPAIN	Yes	FL resident	03/26/20
14,354	Orange	37	Male	Yes	FL; NJ	No	FL resident	03/26/20
14,355	Orange	44	Male	No		No	FL resident	03/26/20
14,356	Orange	28	Female	No		Unknown	FL resident	03/26/20
14,357	Orange	28	Male	No		Yes	FL resident	03/26/20
14,358	Orange	51	Male	Unknown		No	FL resident	03/26/20
14,359	Orange	30	Male	No		Unknown	FL resident	03/26/20
14,360	Orange	58	Male	Unknown		Unknown	FL resident	03/26/20
14,361	Orange	41	Female	Yes	NY	Yes	FL resident	03/26/20
14,362	Orange	37	Female	Yes	ITALY	Unknown	FL resident	03/26/20
14,363	Orange	81	Female	No		Unknown	FL resident	03/26/20
14,364	Orange	48	Male	No		No	FL resident	03/26/20
14,365	Orange	53	Female	No		Unknown	FL resident	03/26/20
14,366	Orange	87	Female	No		Yes	FL resident	03/26/20
14,367	Orange	86	Female	No		No	FL resident	03/26/20
14,368	Orange	22	Male	Unknown		Unknown	FL resident	03/26/20
14,369	Orange	28	Male	Yes	IL	No	FL resident	03/26/20
14,370	Orange	54	Male	Yes	FL; IL	Yes	FL resident	03/26/20
14,371	Orange	70	Male	Unknown		No	FL resident	03/26/20
14,372	Orange	77	Male	No		Yes	FL resident	03/26/20
14,373	Orange	32	Female	Unknown		Unknown	FL resident	03/26/20
14,374	Orange	47	Female	Unknown			FL resident	03/26/20
14,375	Orange	77	Male	No		Yes	FL resident	03/26/20
14,376	Orange	54	Male	Yes	AL; FL	No	FL resident	03/26/20
14,377	Orange	52	Male	No		No	FL resident	03/26/20
14,378	Orange	58	Female	No		Yes	FL resident	03/26/20
14,379	Orange	71	Male	Yes	PHILIPPINES	Unknown	FL resident	03/26/20
14,380	Orange	57	Male	No		No	FL resident	03/26/20
14,381	Orange	49	Male	Unknown		Unknown	FL resident	03/26/20
14,382	Orange	47	Male	Unknown			FL resident	03/26/20
14,383	Orange	52	Female	No		Yes	FL resident	03/26/20
14,384	Orange	71	Female	Yes	UNITED KINGDOM	Unknown	FL resident	03/26/20
14,385	Orange	38	Female	Unknown		Unknown	FL resident	03/26/20
14,386	Orange	52	Female	No		Unknown	FL resident	03/26/20
14,387	Orange	36	Male	Yes	FL; NY	No	FL resident	03/26/20
14,388	Orange	48	Female	Yes	FL; FRANCE; GERMANY; SPAIN	No	FL resident	03/27/20
14,389	Orange	22	Male	Yes	NY	Unknown	FL resident	03/27/20
14,390	Orange	20	Female	No		Unknown	FL resident	03/27/20
14,391	Orange	20	Female	Yes	U.S. VIRGIN ISLANDS	Unknown	FL resident	03/27/20
14,392	Orange	40	Female	Yes	NY	Yes	FL resident	03/27/20
14,393	Orange	56	Male	No		Yes	FL resident	03/27/20
14,394	Orange	22	Female	No		No	FL resident	03/27/20
14,395	Orange	51	Male	Yes	FL; OH	Yes	FL resident	03/27/20
14,396	Orange	62	Male	Unknown		Unknown	FL resident	03/27/20
14,397	Orange	44	Male	Unknown		Unknown	FL resident	03/27/20
14,398	Orange	38	Male	No		Unknown	FL resident	03/27/20
14,399	Orange	24	Male	Unknown		Unknown	FL resident	03/27/20
14,400	Orange	64	Female	Yes	IN	Yes	FL resident	03/27/20
14,401	Orange	27	Female	No		No	FL resident	03/27/20
14,402	Orange	43	Male	Yes	NY	Yes	FL resident	03/27/20
14,403	Orange	46	Male	No		No	FL resident	03/27/20

Coronavirus: line list of cases

Data verified as of Apr 12, 2020 at 10 AM

Data in this report are provisional and subject to change.

Case	County	Age	Gender	Travel related	Travel detail	Contact with a confirmed case	Jurisdiction	Date case counted
14,404	Orange	72	Male	No		No	FL resident	03/27/20
14,405	Orange	28	Female	No		Yes	FL resident	03/27/20
14,406	Orange	34	Male	Yes	NJ; NY	Yes	FL resident	03/27/20
14,407	Orange	41	Male	Yes	NY	Yes	FL resident	03/27/20
14,408	Orange	41	Female	No		No	FL resident	03/27/20
14,409	Orange	52	Male	No		Unknown	FL resident	03/27/20
14,410	Orange	72	Male	No		No	FL resident	03/27/20
14,411	Orange	81	Male	No		Yes	FL resident	03/27/20
14,412	Orange	60	Female	No		No	FL resident	03/27/20
14,413	Orange	79	Male	No		Yes	FL resident	03/27/20
14,414	Orange	26	Male	No		No	FL resident	03/27/20
14,415	Orange	44	Male	No		Yes	FL resident	03/27/20
14,416	Orange	46	Female	No		No	FL resident	03/27/20
14,417	Orange	60	Male	Yes	FL; LA	Yes	FL resident	03/27/20
14,418	Orange	52	Male	No		Unknown	FL resident	03/27/20
14,419	Orange	35	Male	No		Yes	FL resident	03/27/20
14,420	Orange	60	Male	No		Unknown	FL resident	03/27/20
14,421	Orange	52	Male	No		Yes	FL resident	03/27/20
14,422	Orange	82	Female	No		No	FL resident	03/27/20
14,423	Orange	85	Male	No		Yes	FL resident	03/27/20
14,424	Orange	37	Male	No		Yes	FL resident	03/27/20
14,425	Orange	18	Male	Yes	EUROPE	No	FL resident	03/27/20
14,426	Orange	38	Male	No		No	FL resident	03/27/20
14,427	Orange	58	Male	Yes	UNITED KINGDOM	Yes	FL resident	03/27/20
14,428	Orange	32	Female	Yes	NY	Unknown	FL resident	03/27/20
14,429	Orange	71	Male	Unknown		No	FL resident	03/27/20
14,430	Orange	38	Male	Unknown			FL resident	03/27/20
14,431	Orange	22	Male	Unknown			FL resident	03/27/20
14,432	Orange	80	Female	Unknown		No	FL resident	03/27/20
14,433	Orange	21	Male	No		Unknown	FL resident	03/28/20
14,434	Orange	47	Female	Unknown		No	FL resident	03/28/20
14,435	Orange	43	Female	Unknown			FL resident	03/28/20
14,436	Orange	46	Male	Unknown		No	FL resident	03/28/20
14,437	Orange	23	Male	Unknown		No	FL resident	03/28/20
14,438	Orange	22	Female	Yes	CA; FL; NY	No	FL resident	03/28/20
14,439	Orange	57	Male	No		No	FL resident	03/28/20
14,440	Orange	52	Male	No		No	FL resident	03/28/20
14,441	Orange	36	Male	Yes	LA	No	FL resident	03/28/20
14,442	Orange	59	Male	Yes	CO; FL	Unknown	FL resident	03/28/20
14,443	Orange	28	Female	No		Yes	FL resident	03/28/20
14,444	Orange	36	Male	Unknown		Yes	FL resident	03/28/20
14,445	Orange	47	Male	Unknown			FL resident	03/28/20
14,446	Orange	53	Female	No		No	FL resident	03/28/20
14,447	Orange	81	Male	No		Yes	FL resident	03/28/20
14,448	Orange	62	Male	Unknown		Unknown	FL resident	03/28/20
14,449	Orange	22	Male	No		Unknown	FL resident	03/28/20
14,450	Orange	56	Female	No		No	FL resident	03/28/20
14,451	Orange	31	Male	No		Yes	FL resident	03/28/20
14,452	Orange	54	Male	Unknown			FL resident	03/28/20
14,453	Orange	34	Male	Yes	CA	No	FL resident	03/28/20
14,454	Orange	36	Female	Unknown			FL resident	03/28/20
14,455	Orange	33	Female	No		No	FL resident	03/28/20
14,456	Orange	28	Male	No		No	FL resident	03/28/20
14,457	Orange	44	Male	Unknown			FL resident	03/28/20
14,458	Orange	54	Female	No		Yes	FL resident	03/28/20
14,459	Orange	41	Male	Yes	NY	Unknown	FL resident	03/28/20
14,460	Orange	65	Male	No		Yes	FL resident	03/29/20
14,461	Orange	68	Female	No		Yes	FL resident	03/29/20
14,462	Orange	36	Male	Unknown		Yes	FL resident	03/29/20
14,463	Orange	88	Female	No		Yes	FL resident	03/29/20
14,464	Orange	87	Female	No		No	FL resident	03/29/20
14,465	Orange	43	Female	Yes	FL; NY	No	FL resident	03/29/20

Coronavirus: line list of cases

Data verified as of Apr 12, 2020 at 10 AM

Data in this report are provisional and subject to change.

Case	County	Age	Gender	Travel related	Travel detail	Contact with a confirmed case	Jurisdiction	Date case counted
14,466	Orange	34	Male	No		No	FL resident	03/29/20
14,467	Orange	46	Female	Unknown			FL resident	03/29/20
14,468	Orange	47	Male	Unknown			FL resident	03/29/20
14,469	Orange	41	Male	No		No	FL resident	03/29/20
14,470	Orange	31	Female	No		No	FL resident	03/29/20
14,471	Orange	50	Female	No		Yes	FL resident	03/29/20
14,472	Orange	52	Female	No		Yes	FL resident	03/29/20
14,473	Orange	27	Male	Unknown		Yes	FL resident	03/29/20
14,474	Orange	32	Male	No		No	FL resident	03/29/20
14,475	Orange	51	Male	No		No	FL resident	03/29/20
14,476	Orange	46	Male	Unknown		Yes	FL resident	03/29/20
14,477	Orange	31	Female	Unknown			FL resident	03/29/20
14,478	Orange	22	Female	No		No	FL resident	03/29/20
14,479	Orange	47	Female	Unknown			FL resident	03/29/20
14,480	Orange	54	Male	No		No	FL resident	03/29/20
14,481	Orange	45	Male	Unknown		No	FL resident	03/29/20
14,482	Orange	29	Male	Unknown		No	FL resident	03/29/20
14,483	Orange	81	Female	Yes	EUROPE	No	FL resident	03/29/20
14,484	Orange	55	Female	No			FL resident	03/29/20
14,485	Orange	87	Male	Unknown			FL resident	03/29/20
14,486	Orange	28	Female	No		Yes	FL resident	03/29/20
14,487	Orange	59	Male	No		Yes	FL resident	03/29/20
14,488	Orange	29	Male	No		No	FL resident	03/29/20
14,489	Orange	44	Male	Unknown			FL resident	03/29/20
14,490	Orange	31	Female	No			FL resident	03/29/20
14,491	Orange	39	Female	No		Yes	FL resident	03/29/20
14,492	Orange	42	Male	Yes	FL; NY	Yes	FL resident	03/29/20
14,493	Orange	61	Male	No		Yes	FL resident	03/29/20
14,494	Orange	44	Male	No		No	FL resident	03/29/20
14,495	Orange	64	Male	No		No	FL resident	03/29/20
14,496	Orange	56	Female	No		Unknown	FL resident	03/29/20
14,497	Orange	39	Male	Unknown			FL resident	03/29/20
14,498	Orange	62	Male	Unknown			FL resident	03/29/20
14,499	Orange	0	Male	No		Unknown	FL resident	03/29/20
14,500	Orange	38	Male	Unknown		No	FL resident	03/29/20
14,501	Orange	51	Female	No		No	FL resident	03/29/20
14,502	Orange	51	Female	Unknown		Yes	FL resident	03/29/20
14,503	Orange	57	Female	No		No	FL resident	03/29/20
14,504	Orange	55	Male	Yes	LA	No	FL resident	03/30/20
14,505	Orange	32	Male	No		Yes	FL resident	03/30/20
14,506	Orange	59	Male	Unknown		No	FL resident	03/30/20
14,507	Orange	80	Female	No		No	FL resident	03/30/20
14,508	Orange	43	Female	Unknown		No	FL resident	03/30/20
14,509	Orange	55	Male	Unknown			FL resident	03/30/20
14,510	Orange	1	Male	No		No	FL resident	03/30/20
14,511	Orange	44	Male	No		Yes	FL resident	03/30/20
14,512	Orange	62	Male	No		No	FL resident	03/30/20
14,513	Orange	39	Female	No		Yes	FL resident	03/30/20
14,514	Orange	33	Female	No		Yes	FL resident	03/30/20
14,515	Orange	34	Male	No		No	FL resident	03/30/20
14,516	Orange	72	Female	Unknown		No	FL resident	03/30/20
14,517	Orange	91	Male	Unknown		No	FL resident	03/30/20
14,518	Orange	50	Female	Yes	FL; UNITED KINGDOM	Yes	FL resident	03/30/20
14,519	Orange	27	Female	Unknown		Unknown	FL resident	03/30/20
14,520	Orange	68	Male	Unknown			FL resident	03/30/20
14,521	Orange	88	Male	No		Unknown	FL resident	03/30/20
14,522	Orange	73	Male	Yes	PUERTO RICO	Unknown	FL resident	03/30/20
14,523	Orange	29	Male	No		No	FL resident	03/30/20
14,524	Orange	58	Male	No		No	FL resident	03/30/20
14,525	Orange	52	Male	Yes	EL SALVADOR	No	FL resident	03/30/20
14,526	Orange	43	Male	No		Unknown	FL resident	03/30/20
14,527	Orange	22	Female	Unknown			FL resident	03/30/20

Coronavirus: line list of cases

Data verified as of Apr 12, 2020 at 10 AM

Data in this report are provisional and subject to change.

Case	County	Age	Gender	Travel related	Travel detail	Contact with a confirmed case	Jurisdiction	Date case counted
14,528	Orange	30	Female	No		Unknown	FL resident	03/30/20
14,529	Orange	54	Male	Unknown			FL resident	03/30/20
14,530	Orange	57	Female	No		Yes	FL resident	03/30/20
14,531	Orange	47	Female	No		No	FL resident	03/30/20
14,532	Orange	40	Male	Yes	FL; NY	Unknown	FL resident	03/30/20
14,533	Orange	31	Female	Yes	BRAZIL; FL	No	FL resident	03/30/20
14,534	Orange	40	Female	Unknown			FL resident	03/30/20
14,535	Orange	77	Female	Unknown			FL resident	03/30/20
14,536	Orange	41	Female	No		No	FL resident	03/30/20
14,537	Orange	69	Female	No		Unknown	FL resident	03/30/20
14,538	Orange	49	Female	No		Yes	FL resident	03/30/20
14,539	Orange	38	Female	No		No	FL resident	03/30/20
14,540	Orange	46	Male	No			FL resident	03/30/20
14,541	Orange	50	Female	No		No	FL resident	03/30/20
14,542	Orange	58	Male	No		Yes	FL resident	03/30/20
14,543	Orange	56	Male	Unknown		Yes	FL resident	03/30/20
14,544	Orange	22	Male	No		Yes	FL resident	03/30/20
14,545	Orange	48	Female	Yes	DOMINICAN REPUBLIC; FL	Yes	FL resident	03/30/20
14,546	Orange	47	Female	No		Unknown	FL resident	03/30/20
14,547	Orange	42	Male	Unknown		Unknown	FL resident	03/30/20
14,548	Orange	27	Female	Unknown		No	FL resident	03/30/20
14,549	Orange	58	Male	Unknown			FL resident	03/30/20
14,550	Orange	29	Male	No		Yes	FL resident	03/30/20
14,551	Orange	58	Male	Unknown		No	FL resident	03/30/20
14,552	Orange	45	Female	Unknown		No	FL resident	03/31/20
14,553	Orange	21	Male	Unknown			FL resident	03/31/20
14,554	Orange	42	Male	Unknown			FL resident	03/31/20
14,555	Orange	42	Male	Unknown			FL resident	03/31/20
14,556	Orange	41	Female	Yes	NY	No	FL resident	03/31/20
14,557	Orange	41	Male	Unknown			FL resident	03/31/20
14,558	Orange	49	Female	Unknown			FL resident	03/31/20
14,559	Orange	48	Female	No		Yes	FL resident	03/31/20
14,560	Orange	62	Male	Unknown			FL resident	03/31/20
14,561	Orange	56	Female	Yes	FL; SC	No	FL resident	03/31/20
14,562	Orange	1	Male	No		Yes	FL resident	03/31/20
14,563	Orange	79	Female	Unknown			FL resident	03/31/20
14,564	Orange	43	Male	Yes	NV	No	FL resident	03/31/20
14,565	Orange	79	Female	No		No	FL resident	03/31/20
14,566	Orange	37	Male	No		Yes	FL resident	03/31/20
14,567	Orange	60	Female	Yes	FL; NY	Yes	FL resident	03/31/20
14,568	Orange	28	Female	Yes	FL; NY	Yes	FL resident	03/31/20
14,569	Orange	44	Female	No		Yes	FL resident	03/31/20
14,570	Orange	64	Female	No		Unknown	FL resident	03/31/20
14,571	Orange	41	Male	No		Yes	FL resident	03/31/20
14,572	Orange	24	Male	Unknown		No	FL resident	03/31/20
14,573	Orange	64	Male	No		No	FL resident	03/31/20
14,574	Orange	32	Female	Yes	FL; GA; MA; UNITED ARAB EMIRATES	No	FL resident	03/31/20
14,575	Orange	9	Male	No		Unknown	FL resident	03/31/20
14,576	Orange	57	Female	Yes	FL; LA	Yes	FL resident	03/31/20
14,577	Orange	62	Female	Unknown			FL resident	03/31/20
14,578	Orange	64	Female	Yes	CA; FL	Unknown	FL resident	03/31/20
14,579	Orange	52	Female	No		Unknown	FL resident	03/31/20
14,580	Orange	70	Female	No		No	FL resident	03/31/20
14,581	Orange	57	Female	No			FL resident	04/01/20
14,582	Orange	64	Male	Unknown		Unknown	FL resident	04/01/20
14,583	Orange	26	Male	No		Yes	FL resident	04/01/20
14,584	Orange	23	Male	Unknown			FL resident	04/01/20
14,585	Orange	35	Female	Unknown			FL resident	04/01/20
14,586	Orange	34	Male	Unknown		No	FL resident	04/01/20
14,587	Orange	61	Male	No		Unknown	FL resident	04/01/20
14,588	Orange	34	Female	Unknown		No	FL resident	04/01/20

Coronavirus: line list of cases

Data verified as of Apr 12, 2020 at 10 AM

Data in this report are provisional and subject to change.

Case	County	Age	Gender	Travel related	Travel detail	Contact with a confirmed case	Jurisdiction	Date case counted
14,589	Orange	41	Female	Unknown		No	FL resident	04/01/20
14,590	Orange	58	Male	Yes	PUERTO RICO	No	FL resident	04/01/20
14,591	Orange	28	Male	No		No	FL resident	04/01/20
14,592	Orange	50	Female	Yes	OH	No	FL resident	04/01/20
14,593	Orange	51	Male	No		Yes	FL resident	04/01/20
14,594	Orange	43	Male	Unknown			FL resident	04/01/20
14,595	Orange	49	Male	No		Yes	FL resident	04/01/20
14,596	Orange	38	Male	No		No	FL resident	04/01/20
14,597	Orange	27	Female	No		Unknown	FL resident	04/01/20
14,598	Orange	73	Male	Yes	ECUADOR; FL	Yes	FL resident	04/01/20
14,599	Orange	23	Female	No		No	FL resident	04/01/20
14,600	Orange	70	Female	No		Yes	FL resident	04/01/20
14,601	Orange	73	Male	No		No	FL resident	04/01/20
14,602	Orange	53	Male	No		Yes	FL resident	04/01/20
14,603	Orange	50	Male	No		No	FL resident	04/01/20
14,604	Orange	35	Female	No		Yes	FL resident	04/01/20
14,605	Orange	49	Male	No		Yes	FL resident	04/01/20
14,606	Orange	24	Male	No		Yes	FL resident	04/01/20
14,607	Orange	31	Male	Yes	FL; NJ	No	FL resident	04/01/20
14,608	Orange	45	Female	No		Yes	FL resident	04/01/20
14,609	Orange	47	Female	No		No	FL resident	04/01/20
14,610	Orange	51	Female	No		No	FL resident	04/01/20
14,611	Orange	42	Male	No		Unknown	FL resident	04/01/20
14,612	Orange	46	Male	Unknown			FL resident	04/01/20
14,613	Orange	49	Male	No		No	FL resident	04/01/20
14,614	Orange	58	Male	Unknown			FL resident	04/01/20
14,615	Orange	57	Male	Unknown			FL resident	04/01/20
14,616	Orange	61	Male	Unknown			FL resident	04/01/20
14,617	Orange	48	Male	Unknown			FL resident	04/01/20
14,618	Orange	62	Female	Unknown			FL resident	04/01/20
14,619	Orange	58	Female	Unknown			FL resident	04/01/20
14,620	Orange	48	Male	No		Yes	FL resident	04/01/20
14,621	Orange	66	Male	No		No	FL resident	04/01/20
14,622	Orange	21	Female	Yes	NY	No	FL resident	04/01/20
14,623	Orange	48	Female	Yes	EUROPE	Yes	FL resident	04/01/20
14,624	Orange	22	Male	Unknown			FL resident	04/01/20
14,625	Orange	75	Male	No		No	FL resident	04/01/20
14,626	Orange	57	Male	No		No	FL resident	04/01/20
14,627	Orange	70	Male	No		Yes	FL resident	04/01/20
14,628	Orange	47	Male	Yes	FRANCE	No	FL resident	04/01/20
14,629	Orange	46	Male	No		No	FL resident	04/01/20
14,630	Orange	71	Male	Unknown			FL resident	04/01/20
14,631	Orange	37	Female	No		Yes	FL resident	04/01/20
14,632	Orange	36	Female	Unknown			FL resident	04/01/20
14,633	Orange	52	Female	No		Yes	FL resident	04/01/20
14,634	Orange	52	Female	No		Unknown	FL resident	04/01/20
14,635	Orange	45	Female	Yes	NJ	Yes	FL resident	04/01/20
14,636	Orange	30	Male	Unknown			FL resident	04/01/20
14,637	Orange	61	Male	No		Yes	FL resident	04/01/20
14,638	Orange	52	Male	No		Yes	FL resident	04/01/20
14,639	Orange	62	Female	No		No	FL resident	04/01/20
14,640	Orange	59	Female	Unknown			FL resident	04/01/20
14,641	Orange	68	Male	Yes	FL; NY	No	FL resident	04/01/20
14,642	Orange	64	Male	Unknown			FL resident	04/01/20
14,643	Orange	64	Female	Unknown		Unknown	FL resident	04/01/20
14,644	Orange	25	Male	Unknown			FL resident	04/01/20
14,645	Orange	83	Female	Unknown			FL resident	04/01/20
14,646	Orange	45	Male	No		Yes	FL resident	04/01/20
14,647	Orange	36	Male	No		Yes	FL resident	04/01/20
14,648	Orange	46	Male	No		No	FL resident	04/01/20
14,649	Orange	36	Male	No		Yes	FL resident	04/01/20
14,650	Orange	41	Male	Unknown			FL resident	04/01/20

Coronavirus: line list of cases

Data verified as of Apr 12, 2020 at 10 AM

Data in this report are provisional and subject to change.

Case	County	Age	Gender	Travel related	Travel detail	Contact with a confirmed case	Jurisdiction	Date case counted
14,651	Orange	42	Male	No		Unknown	FL resident	04/01/20
14,652	Orange	25	Male	No		Unknown	FL resident	04/01/20
14,653	Orange	63	Male	Unknown			FL resident	04/01/20
14,654	Orange	69	Female	No		No	FL resident	04/01/20
14,655	Orange	76	Female	Unknown			FL resident	04/01/20
14,656	Orange	56	Male	Unknown			FL resident	04/01/20
14,657	Orange	36	Female	No		Yes	FL resident	04/01/20
14,658	Orange	29	Female	Yes	NY	No	FL resident	04/01/20
14,659	Orange	55	Male	Unknown			FL resident	04/01/20
14,660	Orange	35	Male	No		Yes	FL resident	04/01/20
14,661	Orange	31	Male	Unknown			FL resident	04/01/20
14,662	Orange	66	Male	Unknown			FL resident	04/01/20
14,663	Orange	40	Female	Yes	FL; NY	Yes	FL resident	04/01/20
14,664	Orange	47	Male	Yes	NY	Yes	FL resident	04/01/20
14,665	Orange	23	Male	No		Yes	FL resident	04/01/20
14,666	Orange	22	Female	Yes	FL; LA	Yes	FL resident	04/01/20
14,667	Orange	30	Male	No		Yes	FL resident	04/01/20
14,668	Orange	32	Male	Yes	BRAZIL	No	FL resident	04/01/20
14,669	Orange	21	Female	No		Yes	FL resident	04/01/20
14,670	Orange	54	Male	No		Yes	FL resident	04/01/20
14,671	Orange	48	Female	No		Yes	FL resident	04/01/20
14,672	Orange	39	Male	No		No	FL resident	04/01/20
14,673	Orange	26	Female	No		Yes	FL resident	04/01/20
14,674	Orange	48	Female	Unknown			FL resident	04/01/20
14,675	Orange	35	Female	Yes	PUERTO RICO	Yes	FL resident	04/01/20
14,676	Orange	66	Male	Unknown		Yes	FL resident	04/01/20
14,677	Orange	51	Female	Yes	PUERTO RICO	No	FL resident	04/01/20
14,678	Orange	81	Male	No		No	FL resident	04/01/20
14,679	Orange	35	Male	Yes	NY	Unknown	FL resident	04/01/20
14,680	Orange	72	Female	Unknown			FL resident	04/01/20
14,681	Orange	39	Male	No		Yes	FL resident	04/01/20
14,682	Orange	40	Female	Unknown			FL resident	04/01/20
14,683	Orange	34	Male	Yes	NY	No	FL resident	04/01/20
14,684	Orange	60	Female	Unknown			FL resident	04/01/20
14,685	Orange	55	Female	No		Yes	FL resident	04/01/20
14,686	Orange	32	Female	Unknown			FL resident	04/01/20
14,687	Orange	51	Female	Unknown			FL resident	04/01/20
14,688	Orange	63	Female	Unknown			FL resident	04/01/20
14,689	Orange	70	Unknown	Unknown			FL resident	04/02/20
14,690	Orange	32	Male	Unknown		Yes	FL resident	04/02/20
14,691	Orange	29	Male	No		Yes	FL resident	04/02/20
14,692	Orange	54	Female	No		No	FL resident	04/02/20
14,693	Orange	41	Female	Unknown		Yes	FL resident	04/02/20
14,694	Orange	56	Female	Unknown			FL resident	04/02/20
14,695	Orange	21	Female	Unknown			FL resident	04/02/20
14,696	Orange	73	Male	Unknown			FL resident	04/02/20
14,697	Orange	29	Female	Unknown			FL resident	04/02/20
14,698	Orange	29	Male	Yes	CO; FL	Unknown	FL resident	04/02/20
14,699	Orange	59	Female	Yes	NY	Unknown	FL resident	04/02/20
14,700	Orange	39	Female	No		Unknown	FL resident	04/02/20
14,701	Orange	30	Female	No		Yes	FL resident	04/02/20
14,702	Orange	50	Male	Yes	FL; IL	No	FL resident	04/02/20
14,703	Orange	31	Male	Unknown		Yes	FL resident	04/02/20
14,704	Orange	1	Male	No		Yes	FL resident	04/02/20
14,705	Orange	45	Male	No		No	FL resident	04/02/20
14,706	Orange	70	Female	Unknown			FL resident	04/02/20
14,707	Orange	45	Male	Unknown			FL resident	04/02/20
14,708	Orange	28	Female	Unknown		Yes	FL resident	04/02/20
14,709	Orange	52	Female	Unknown			FL resident	04/02/20
14,710	Orange	42	Male	Unknown		Yes	FL resident	04/02/20
14,711	Orange	33	Male	Unknown			FL resident	04/02/20
14,712	Orange	38	Female	No		No	FL resident	04/02/20

Coronavirus: line list of cases

Data verified as of Apr 12, 2020 at 10 AM

Data in this report are provisional and subject to change.

Case	County	Age	Gender	Travel related	Travel detail	Contact with a confirmed case	Jurisdiction	Date case counted
14,713	Orange	24	Male	No		Yes	FL resident	04/02/20
14,714	Orange	27	Female	No		Yes	FL resident	04/02/20
14,715	Orange	72	Female	Unknown		Yes	FL resident	04/02/20
14,716	Orange	48	Male	No		No	FL resident	04/02/20
14,717	Orange	16	Male	No		Yes	FL resident	04/02/20
14,718	Orange	24	Female	No		No	FL resident	04/02/20
14,719	Orange	33	Male	Unknown			FL resident	04/02/20
14,720	Orange	29	Male	Unknown			FL resident	04/02/20
14,721	Orange	33	Female	No		Yes	FL resident	04/02/20
14,722	Orange	34	Male	Unknown			FL resident	04/02/20
14,723	Orange	56	Male	No		No	FL resident	04/02/20
14,724	Orange	60	Female	Unknown			FL resident	04/02/20
14,725	Orange	57	Female	No		No	FL resident	04/02/20
14,726	Orange	73	Female	No		No	FL resident	04/02/20
14,727	Orange	41	Female	No		Yes	FL resident	04/02/20
14,728	Orange	7	Female	Unknown			FL resident	04/02/20
14,729	Orange	48	Male	No		Yes	FL resident	04/02/20
14,730	Orange	41	Female	No		No	FL resident	04/02/20
14,731	Orange	49	Female	Yes	UNKNOWN COUNTRY	Unknown	FL resident	04/02/20
14,732	Orange	31	Male	Unknown		Yes	FL resident	04/02/20
14,733	Orange	2	Male	Unknown		Yes	FL resident	04/02/20
14,734	Orange	1	Female	Unknown		Yes	FL resident	04/02/20
14,735	Orange	7	Female	Unknown		Yes	FL resident	04/02/20
14,736	Orange	20	Female	Unknown		Yes	FL resident	04/02/20
14,737	Orange	5	Female	Unknown		Yes	FL resident	04/02/20
14,738	Orange	32	Female	Unknown		Yes	FL resident	04/02/20
14,739	Orange	28	Male	No		Yes	FL resident	04/02/20
14,740	Orange	43	Female	Unknown			FL resident	04/02/20
14,741	Orange	48	Female	No		Yes	FL resident	04/02/20
14,742	Orange	29	Female	Unknown			FL resident	04/02/20
14,743	Orange	27	Female	Unknown			FL resident	04/02/20
14,744	Orange	56	Female	Unknown			FL resident	04/02/20
14,745	Orange	58	Male	Unknown			FL resident	04/02/20
14,746	Orange	80	Male	Unknown			FL resident	04/02/20
14,747	Orange	49	Male	Unknown		No	FL resident	04/02/20
14,748	Orange	60	Female	Unknown		No	FL resident	04/02/20
14,749	Orange	45	Female	No		No	FL resident	04/02/20
14,750	Orange	47	Female	Unknown			FL resident	04/02/20
14,751	Orange	48	Female	Unknown			FL resident	04/02/20
14,752	Orange	42	Female	Unknown			FL resident	04/02/20
14,753	Orange	46	Male	No		Yes	FL resident	04/02/20
14,754	Orange	35	Male	No		No	FL resident	04/02/20
14,755	Orange	29	Male	No		Yes	FL resident	04/02/20
14,756	Orange	34	Male	Unknown			FL resident	04/02/20
14,757	Orange	33	Male	No		Yes	FL resident	04/02/20
14,758	Orange	31	Male	No		Yes	FL resident	04/02/20
14,759	Orange	33	Unknown	Unknown		Yes	FL resident	04/02/20
14,760	Orange	74	Female	No		Yes	FL resident	04/02/20
14,761	Orange	48	Male	No		No	FL resident	04/02/20
14,762	Orange	33	Male	No		No	FL resident	04/02/20
14,763	Orange	66	Female	Yes	FL; NY	Yes	FL resident	04/02/20
14,764	Orange	37	Unknown	Unknown			FL resident	04/02/20
14,765	Orange	30	Male	Unknown			FL resident	04/02/20
14,766	Orange	34	Female	Unknown			FL resident	04/03/20
14,767	Orange	40	Female	Yes	FL; NY	Yes	FL resident	04/03/20
14,768	Orange	47	Male	No		Yes	FL resident	04/03/20
14,769	Orange	24	Female	No		Yes	FL resident	04/03/20
14,770	Orange	24	Female	Yes	FL; UNITED ARAB EMIRATES	No	FL resident	04/03/20
14,771	Orange	65	Female	Yes	FL; PUERTO RICO	Yes	FL resident	04/03/20
14,772	Orange	22	Female	No		Yes	FL resident	04/03/20
14,773	Orange	22	Female	No		Yes	FL resident	04/03/20
14,774	Orange	21	Male	No		Yes	FL resident	04/03/20

Coronavirus: line list of cases

Data verified as of Apr 12, 2020 at 10 AM

Data in this report are provisional and subject to change.

Case	County	Age	Gender	Travel related	Travel detail	Contact with a confirmed case	Jurisdiction	Date case counted
14,775	Orange	28	Female	Yes	CT; PA	No	FL resident	04/03/20
14,776	Orange	40	Female	Yes	FL; WY	Yes	FL resident	04/03/20
14,777	Orange	33	Female	Yes	NY	No	FL resident	04/03/20
14,778	Orange	68	Male	Yes	CO; FL	No	FL resident	04/03/20
14,779	Orange	56	Female	No		No	FL resident	04/03/20
14,780	Orange	23	Female	No		Yes	FL resident	04/03/20
14,781	Orange	34	Male	No		Yes	FL resident	04/03/20
14,782	Orange	59	Female	No		Yes	FL resident	04/03/20
14,783	Orange	26	Male	No		Yes	FL resident	04/03/20
14,784	Orange	51	Male	No		No	FL resident	04/03/20
14,785	Orange	52	Female	No		Unknown	FL resident	04/03/20
14,786	Orange	46	Female	No		Yes	FL resident	04/03/20
14,787	Orange	36	Female	Unknown			FL resident	04/03/20
14,788	Orange	35	Female	No		Yes	FL resident	04/03/20
14,789	Orange	60	Male	Yes	FL; WI	Yes	FL resident	04/03/20
14,790	Orange	46	Female	No		Yes	FL resident	04/03/20
14,791	Orange	45	Male	No		Yes	FL resident	04/03/20
14,792	Orange	34	Female	Unknown			FL resident	04/03/20
14,793	Orange	65	Male	No		Unknown	FL resident	04/03/20
14,794	Orange	52	Male	No		No	FL resident	04/03/20
14,795	Orange	32	Male	No		Unknown	FL resident	04/03/20
14,796	Orange	29	Female	Yes	UNITED KINGDOM	Yes	FL resident	04/03/20
14,797	Orange	51	Male	Unknown			FL resident	04/03/20
14,798	Orange	51	Female	No		Yes	FL resident	04/03/20
14,799	Orange	55	Male	Unknown			FL resident	04/03/20
14,800	Orange	60	Male	Unknown			FL resident	04/03/20
14,801	Orange	32	Male	Unknown			FL resident	04/03/20
14,802	Orange	38	Male	Yes	FL; MA	No	FL resident	04/03/20
14,803	Orange	34	Male	No		Yes	FL resident	04/03/20
14,804	Orange	54	Female	Unknown			FL resident	04/03/20
14,805	Orange	45	Female	Yes	FL; MI	Unknown	FL resident	04/03/20
14,806	Orange	32	Female	No		Yes	FL resident	04/03/20
14,807	Orange	52	Male	Unknown			FL resident	04/03/20
14,808	Orange	71	Female	Unknown			FL resident	04/03/20
14,809	Orange	71	Female	Unknown			FL resident	04/03/20
14,810	Orange	86	Female	No		Yes	FL resident	04/03/20
14,811	Orange	41	Female	Unknown			FL resident	04/03/20
14,812	Orange	58	Male	Yes	LA	Unknown	FL resident	04/03/20
14,813	Orange	49	Male	Unknown		No	FL resident	04/03/20
14,814	Orange	23	Male	No		No	FL resident	04/03/20
14,815	Orange	43	Female	Yes	FL; PUERTO RICO	No	FL resident	04/03/20
14,816	Orange	46	Female	No		No	FL resident	04/03/20
14,817	Orange	30	Male	Unknown			FL resident	04/04/20
14,818	Orange	86	Female	Unknown			FL resident	04/04/20
14,819	Orange	38	Female	Yes	Cayman Islands; FL; Jamaica; Mexico	Unknown	FL resident	04/04/20
14,820	Orange	29	Male	No		Unknown	FL resident	04/04/20
14,821	Orange	3	Female	Unknown		Yes	FL resident	04/04/20
14,822	Orange	28	Female	Unknown			FL resident	04/04/20
14,823	Orange	35	Female	Unknown		Yes	FL resident	04/04/20
14,824	Orange	58	Female	No		No	FL resident	04/04/20
14,825	Orange	26	Male	No		Yes	FL resident	04/04/20
14,826	Orange	12	Male	No		Yes	FL resident	04/04/20
14,827	Orange	43	Female	Unknown		Yes	FL resident	04/04/20
14,828	Orange	16	Female	Unknown		Yes	FL resident	04/04/20
14,829	Orange	74	Male	Yes	FL; LA	No	FL resident	04/04/20
14,830	Orange	60	Male	Yes	FL; NY	Yes	FL resident	04/04/20
14,831	Orange	17	Male	Unknown			FL resident	04/04/20
14,832	Orange	44	Male	Unknown			FL resident	04/04/20
14,833	Orange	58	Male	No		No	FL resident	04/04/20
14,834	Orange	43	Female	No		No	FL resident	04/04/20
14,835	Orange	26	Female	No		No	FL resident	04/04/20

Coronavirus: line list of cases

Data verified as of Apr 12, 2020 at 10 AM

Data in this report are provisional and subject to change.

Case	County	Age	Gender	Travel related	Travel detail	Contact with a confirmed case	Jurisdiction	Date case counted
14,836	Orange	21	Female	No		No	FL resident	04/04/20
14,837	Orange	63	Male	Unknown			FL resident	04/04/20
14,838	Orange	24	Male	No		No	FL resident	04/04/20
14,839	Orange	35	Male	No		Unknown	FL resident	04/04/20
14,840	Orange	46	Male	Unknown			FL resident	04/04/20
14,841	Orange	44	Female	Unknown			FL resident	04/04/20
14,842	Orange	70	Female	Unknown			FL resident	04/04/20
14,843	Orange	35	Female	Unknown		No	FL resident	04/04/20
14,844	Orange	30	Female	No		Yes	FL resident	04/04/20
14,845	Orange	59	Male	No		Yes	FL resident	04/04/20
14,846	Orange	27	Male	No		No	FL resident	04/04/20
14,847	Orange	26	Female	Unknown			FL resident	04/04/20
14,848	Orange	34	Female	No		No	FL resident	04/04/20
14,849	Orange	55	Male	Unknown			FL resident	04/04/20
14,850	Orange	58	Male	No		Yes	FL resident	04/04/20
14,851	Orange	29	Female	Yes	NY	Yes	FL resident	04/04/20
14,852	Orange	47	Male	Unknown			FL resident	04/04/20
14,853	Orange	58	Female	Yes	FL; NY	Yes	FL resident	04/04/20
14,854	Orange	50	Male	No		No	FL resident	04/04/20
14,855	Orange	59	Male	Yes	NY	No	FL resident	04/04/20
14,856	Orange	28	Female	No		No	FL resident	04/04/20
14,857	Orange	48	Male	Unknown			FL resident	04/04/20
14,858	Orange	67	Female	No		Yes	FL resident	04/04/20
14,859	Orange	66	Male	Unknown			FL resident	04/04/20
14,860	Orange	101	Female	Unknown			FL resident	04/04/20
14,861	Orange	33	Male	No		Yes	FL resident	04/04/20
14,862	Orange	55	Male	Unknown			FL resident	04/04/20
14,863	Orange	37	Male	Unknown			FL resident	04/04/20
14,864	Orange	48	Female	Unknown		Yes	FL resident	04/04/20
14,865	Orange	35	Male	No		No	FL resident	04/04/20
14,866	Orange	36	Male	No		No	FL resident	04/04/20
14,867	Orange	19	Female	Unknown			FL resident	04/04/20
14,868	Orange	25	Female	No		Yes	FL resident	04/04/20
14,869	Orange	51	Female	No		Yes	FL resident	04/04/20
14,870	Orange	37	Female	No		Yes	FL resident	04/04/20
14,871	Orange	38	Male	Unknown			FL resident	04/04/20
14,872	Orange	57	Male	No		No	FL resident	04/04/20
14,873	Orange	52	Female	Yes	GA; NV; NY; TX	Unknown	FL resident	04/04/20
14,874	Orange	32	Male	Yes	CA; FL	Yes	FL resident	04/04/20
14,875	Orange	31	Male	Unknown			FL resident	04/04/20
14,876	Orange	35	Male	Unknown			FL resident	04/04/20
14,877	Orange	60	Female	Unknown			FL resident	04/05/20
14,878	Orange	72	Female	Unknown			FL resident	04/05/20
14,879	Orange	45	Female	Unknown		Yes	FL resident	04/05/20
14,880	Orange	66	Female	Unknown			FL resident	04/05/20
14,881	Orange	55	Male	Unknown			FL resident	04/05/20
14,882	Orange	54	Male	Unknown		Yes	FL resident	04/05/20
14,883	Orange	34	Male	No		No	FL resident	04/05/20
14,884	Orange	66	Male	Unknown			FL resident	04/05/20
14,885	Orange	74	Male	Yes	SOUTH AMERICA	Yes	FL resident	04/05/20
14,886	Orange	56	Male	Unknown			FL resident	04/05/20
14,887	Orange	23	Male	Yes	FL; NJ	No	FL resident	04/05/20
14,888	Orange	42	Male	No		No	FL resident	04/05/20
14,889	Orange	68	Male	Unknown			FL resident	04/05/20
14,890	Orange	40	Male	No		No	FL resident	04/05/20
14,891	Orange	51	Female	Unknown			FL resident	04/05/20
14,892	Orange	24	Male	Unknown			FL resident	04/05/20
14,893	Orange	65	Female	Unknown			FL resident	04/05/20
14,894	Orange	45	Male	No		Yes	FL resident	04/05/20
14,895	Orange	35	Female	No		No	FL resident	04/05/20
14,896	Orange	17	Male	Unknown			FL resident	04/05/20
14,897	Orange	47	Female	No		Yes	FL resident	04/05/20

Coronavirus: line list of cases

Data verified as of Apr 12, 2020 at 10 AM

Data in this report are provisional and subject to change.

Case	County	Age	Gender	Travel related	Travel detail	Contact with a confirmed case	Jurisdiction	Date case counted
14,898	Orange	51	Male	No		No	FL resident	04/05/20
14,899	Orange	29	Female	Yes	CHILE; FL; TX	Yes	FL resident	04/05/20
14,900	Orange	39	Male	No		No	FL resident	04/05/20
14,901	Orange	32	Female	No		No	FL resident	04/05/20
14,902	Orange	46	Male	Unknown			FL resident	04/05/20
14,903	Orange	35	Male	Unknown			FL resident	04/05/20
14,904	Orange	43	Female	Unknown			FL resident	04/05/20
14,905	Orange	45	Male	No		Yes	FL resident	04/05/20
14,906	Orange	37	Male	Unknown			FL resident	04/05/20
14,907	Orange	19	Female	No		Yes	FL resident	04/05/20
14,908	Orange	41	Male	No		No	FL resident	04/05/20
14,909	Orange	24	Male	No		No	FL resident	04/05/20
14,910	Orange	54	Female	Unknown			FL resident	04/06/20
14,911	Orange	70	Male	No		No	FL resident	04/06/20
14,912	Orange	59	Female	Unknown			FL resident	04/06/20
14,913	Orange	24	Female	No		No	FL resident	04/06/20
14,914	Orange	65	Female	No		No	FL resident	04/06/20
14,915	Orange	55	Male	Yes	FL; NY	Yes	FL resident	04/06/20
14,916	Orange	48	Male	Yes	FL; NY	No	FL resident	04/06/20
14,917	Orange	41	Female	No		No	FL resident	04/06/20
14,918	Orange	53	Female	Unknown			FL resident	04/06/20
14,919	Orange	55	Female	Unknown			FL resident	04/06/20
14,920	Orange	66	Female	Unknown			FL resident	04/06/20
14,921	Orange	38	Male	No		Yes	FL resident	04/06/20
14,922	Orange	45	Male	Unknown			FL resident	04/06/20
14,923	Orange	23	Male	No			FL resident	04/06/20
14,924	Orange	39	Female	Unknown			FL resident	04/06/20
14,925	Orange	51	Male	Unknown		Yes	FL resident	04/06/20
14,926	Orange	25	Female	Unknown			FL resident	04/06/20
14,927	Orange	77	Male	Unknown		Yes	FL resident	04/06/20
14,928	Orange	69	Female	Unknown		Yes	FL resident	04/06/20
14,929	Orange	30	Male	Unknown			FL resident	04/06/20
14,930	Orange	67	Female	Unknown			FL resident	04/06/20
14,931	Orange	64	Female	Yes	NY	No	FL resident	04/06/20
14,932	Orange	64	Male	No		Yes	FL resident	04/06/20
14,933	Orange	60	Male	Unknown			FL resident	04/06/20
14,934	Orange	63	Male	Unknown			FL resident	04/06/20
14,935	Orange	93	Male	No		Unknown	FL resident	04/06/20
14,936	Orange	37	Male	Unknown			FL resident	04/06/20
14,937	Orange	64	Female	Unknown			FL resident	04/06/20
14,938	Orange	2	Male	Unknown			FL resident	04/06/20
14,939	Orange	52	Female	Unknown			FL resident	04/06/20
14,940	Orange	52	Male	Unknown			FL resident	04/06/20
14,941	Orange	56	Male	Unknown			FL resident	04/06/20
14,942	Orange	54	Female	Unknown			FL resident	04/06/20
14,943	Orange	43	Female	Unknown		No	FL resident	04/06/20
14,944	Orange	39	Female	Yes	MI	No	FL resident	04/07/20
14,945	Orange	35	Male	No		Yes	FL resident	04/07/20
14,946	Orange	49	Male	Unknown			FL resident	04/07/20
14,947	Orange	28	Female	Unknown			FL resident	04/07/20
14,948	Orange	48	Male	No		No	FL resident	04/07/20
14,949	Orange	31	Male	Unknown		No	FL resident	04/07/20
14,950	Orange	42	Female	Unknown			FL resident	04/07/20
14,951	Orange	65	Male	Unknown			FL resident	04/07/20
14,952	Orange	60	Female	No		No	FL resident	04/07/20
14,953	Orange	41	Female	No		Unknown	FL resident	04/07/20
14,954	Orange	27	Female	Yes	FL; NY	Yes	FL resident	04/07/20
14,955	Orange	35	Male	No		No	FL resident	04/07/20
14,956	Orange	51	Female	Yes	GA	Yes	FL resident	04/07/20
14,957	Orange	54	Male	Yes	GA	Yes	FL resident	04/07/20
14,958	Orange	57	Male	No		No	FL resident	04/07/20
14,959	Orange	50	Male	Unknown			FL resident	04/07/20

Coronavirus: line list of cases

Data verified as of Apr 12, 2020 at 10 AM

Data in this report are provisional and subject to change.

Case	County	Age	Gender	Travel related	Travel detail	Contact with a confirmed case	Jurisdiction	Date case counted
14,960	Orange	52	Female	No		No	FL resident	04/07/20
14,961	Orange	40	Male	Unknown			FL resident	04/07/20
14,962	Orange	80	Male	Unknown			FL resident	04/07/20
14,963	Orange	85	Female	Unknown			FL resident	04/07/20
14,964	Orange	36	Male	Unknown			FL resident	04/07/20
14,965	Orange	65	Female	No		Yes	FL resident	04/08/20
14,966	Orange	46	Male	Unknown			FL resident	04/08/20
14,967	Orange	18	Male	Unknown			FL resident	04/08/20
14,968	Orange	57	Female	Unknown			FL resident	04/08/20
14,969	Orange	49	Male	Unknown			FL resident	04/08/20
14,970	Orange	52	Female	Unknown			FL resident	04/08/20
14,971	Orange	19	Female	Unknown			FL resident	04/08/20
14,972	Orange	34	Male	Unknown			FL resident	04/08/20
14,973	Orange	33	Female	No		Yes	FL resident	04/08/20
14,974	Orange	48	Female	Unknown			FL resident	04/08/20
14,975	Orange	32	Male	No		Yes	FL resident	04/08/20
14,976	Orange	60	Male	Unknown			FL resident	04/08/20
14,977	Orange	39	Male	Yes	NY	Yes	FL resident	04/08/20
14,978	Orange	21	Male	Unknown			FL resident	04/08/20
14,979	Orange	52	Female	Unknown			FL resident	04/08/20
14,980	Orange	28	Female	Unknown			FL resident	04/08/20
14,981	Orange	57	Female	Yes	UNITED KINGDOM	Yes	FL resident	04/08/20
14,982	Orange	30	Female	Unknown			FL resident	04/08/20
14,983	Orange	81	Male	No		No	FL resident	04/08/20
14,984	Orange	41	Male	Unknown			FL resident	04/08/20
14,985	Orange	41	Female	Unknown			FL resident	04/08/20
14,986	Orange	16	Male	Unknown			FL resident	04/08/20
14,987	Orange	53	Male	Unknown			FL resident	04/08/20
14,988	Orange	16	Female	Unknown			FL resident	04/08/20
14,989	Orange	18	Female	Unknown		Yes	FL resident	04/08/20
14,990	Orange	75	Male	Unknown			FL resident	04/08/20
14,991	Orange	70	Female	Unknown			FL resident	04/08/20
14,992	Orange	62	Male	No		Unknown	FL resident	04/08/20
14,993	Orange	38	Male	Unknown			FL resident	04/08/20
14,994	Orange	25	Male	No		Yes	FL resident	04/08/20
14,995	Orange	57	Female	Unknown			FL resident	04/08/20
14,996	Orange	62	Male	Unknown			FL resident	04/08/20
14,997	Orange	36	Female	Unknown		Unknown	FL resident	04/08/20
14,998	Orange	44	Female	Yes	CA; FL	No	FL resident	04/08/20
14,999	Orange	27	Female	Unknown			FL resident	04/08/20
15,000	Orange	51	Female	No		No	FL resident	04/08/20
15,001	Orange	37	Female	Unknown			FL resident	04/08/20
15,002	Orange	65	Male	Yes	FL; PUERTO RICO	Yes	FL resident	04/08/20
15,003	Orange	85	Female	Unknown			FL resident	04/08/20
15,004	Orange	42	Female	No		No	FL resident	04/08/20
15,005	Orange	49	Female	Unknown			FL resident	04/08/20
15,006	Orange	49	Female	No		No	FL resident	04/08/20
15,007	Orange	30	Female	No		No	FL resident	04/08/20
15,008	Orange	89	Female	No		No	FL resident	04/08/20
15,009	Orange	53	Male	Unknown			FL resident	04/08/20
15,010	Orange	55	Male	No			FL resident	04/08/20
15,011	Orange	81	Female	No		No	FL resident	04/08/20
15,012	Orange	42	Male	Unknown			FL resident	04/08/20
15,013	Orange	71	Female	Unknown			FL resident	04/08/20
15,014	Orange	15	Male	Unknown			FL resident	04/08/20
15,015	Orange	19	Female	Unknown			FL resident	04/08/20
15,016	Orange	18	Male	Unknown			FL resident	04/08/20
15,017	Orange	41	Female	Unknown			FL resident	04/08/20
15,018	Orange	31	Female	Unknown			FL resident	04/08/20
15,019	Orange	68	Female	Unknown			FL resident	04/08/20
15,020	Orange	44	Female	Unknown			FL resident	04/08/20
15,021	Orange	42	Male	Yes	FL; NY	No	FL resident	04/08/20

Coronavirus: line list of cases

Data verified as of Apr 12, 2020 at 10 AM

Data in this report are provisional and subject to change.

Case	County	Age	Gender	Travel related	Travel detail	Contact with a confirmed case	Jurisdiction	Date case counted
15,022	Orange	23	Female	Unknown			FL resident	04/08/20
15,023	Orange	24	Female	Unknown			FL resident	04/08/20
15,024	Orange	22	Female	Unknown			FL resident	04/08/20
15,025	Orange	65	Male	Unknown			FL resident	04/08/20
15,026	Orange	26	Female	No		No	FL resident	04/08/20
15,027	Orange	57	Male	Unknown			FL resident	04/08/20
15,028	Orange	55	Male	Unknown			FL resident	04/08/20
15,029	Orange	56	Female	Unknown			FL resident	04/08/20
15,030	Orange	56	Male	No		No	FL resident	04/08/20
15,031	Orange	84	Female	No		No	FL resident	04/08/20
15,032	Orange	92	Female	No		No	FL resident	04/08/20
15,033	Orange	46	Female	Unknown			FL resident	04/08/20
15,034	Orange	81	Female	Unknown			FL resident	04/09/20
15,035	Orange	43	Female	Unknown			FL resident	04/09/20
15,036	Orange	24	Male	No		Yes	FL resident	04/09/20
15,037	Orange	53	Female	No		Yes	FL resident	04/09/20
15,038	Orange	40	Male	Unknown			FL resident	04/09/20
15,039	Orange	55	Female	Unknown			FL resident	04/09/20
15,040	Orange	47	Female	No		No	FL resident	04/09/20
15,041	Orange	44	Female	Yes	FL; VA	Yes	FL resident	04/09/20
15,042	Orange	41	Female	Unknown			FL resident	04/09/20
15,043	Orange	56	Male	No		No	FL resident	04/09/20
15,044	Orange	60	Male	Unknown			FL resident	04/09/20
15,045	Orange	39	Female	Unknown			FL resident	04/09/20
15,046	Orange	52	Female	Unknown			FL resident	04/09/20
15,047	Orange	21	Female	Unknown			FL resident	04/09/20
15,048	Orange	75	Male	Unknown			FL resident	04/09/20
15,049	Orange	22	Female	Unknown			FL resident	04/09/20
15,050	Orange	56	Male	Unknown			FL resident	04/09/20
15,051	Orange	23	Male	Yes	FL; GA; VA	Yes	FL resident	04/09/20
15,052	Orange	36	Male	Unknown			FL resident	04/09/20
15,053	Orange	29	Female	Unknown			FL resident	04/09/20
15,054	Orange	27	Female	Unknown			FL resident	04/09/20
15,055	Orange	22	Female	No		Yes	FL resident	04/09/20
15,056	Orange	51	Female	Unknown			FL resident	04/09/20
15,057	Orange	32	Male	Unknown			FL resident	04/09/20
15,058	Orange	40	Female	Unknown			FL resident	04/09/20
15,059	Orange	58	Male	Yes	FL; OK; VA	Yes	FL resident	04/09/20
15,060	Orange	66	Male	Unknown			FL resident	04/09/20
15,061	Orange	81	Female	No		Unknown	FL resident	04/09/20
15,062	Orange	41	Female	No		Unknown	FL resident	04/09/20
15,063	Orange	34	Female	Unknown			FL resident	04/09/20
15,064	Orange	22	Female	Unknown			FL resident	04/09/20
15,065	Orange	52	Male	Unknown			FL resident	04/09/20
15,066	Orange	29	Female	Unknown			FL resident	04/09/20
15,067	Orange	41	Male	Unknown			FL resident	04/09/20
15,068	Orange	24	Male	Unknown			FL resident	04/09/20
15,069	Orange	51	Female	Unknown			FL resident	04/09/20
15,070	Orange	39	Female	Unknown			FL resident	04/09/20
15,071	Orange	56	Female	Unknown			FL resident	04/09/20
15,072	Orange	66	Male	Unknown			FL resident	04/09/20
15,073	Orange	61	Female	Unknown			FL resident	04/09/20
15,074	Orange	52	Male	Unknown			FL resident	04/09/20
15,075	Orange	79	Female	Unknown			FL resident	04/09/20
15,076	Orange	28	Male	Unknown			FL resident	04/09/20
15,077	Orange	52	Female	Unknown		Yes	FL resident	04/09/20
15,078	Orange	21	Male	Unknown			FL resident	04/10/20
15,079	Orange	7	Male	Unknown			FL resident	04/10/20
15,080	Orange	31	Male	Unknown			FL resident	04/10/20
15,081	Orange	59	Female	Unknown			FL resident	04/10/20
15,082	Orange	32	Male	Unknown			FL resident	04/10/20
15,083	Orange	33	Female	Unknown			FL resident	04/10/20

Coronavirus: line list of cases

Data verified as of Apr 12, 2020 at 10 AM

Data in this report are provisional and subject to change.

Case	County	Age	Gender	Travel related	Travel detail	Contact with a confirmed case	Jurisdiction	Date case counted
15,084	Orange	40	Female	Unknown			FL resident	04/10/20
15,085	Orange	46	Male	Unknown			FL resident	04/10/20
15,086	Orange	62	Male	Unknown			FL resident	04/10/20
15,087	Orange	45	Female	Unknown			FL resident	04/10/20
15,088	Orange	50	Male	Unknown			FL resident	04/10/20
15,089	Orange	63	Female	Unknown			FL resident	04/10/20
15,090	Orange	22	Female	No		Yes	FL resident	04/10/20
15,091	Orange	52	Male	Unknown			FL resident	04/10/20
15,092	Orange	54	Male	Unknown			FL resident	04/10/20
15,093	Orange	19	Female	Unknown			FL resident	04/10/20
15,094	Orange	25	Male	Unknown			FL resident	04/10/20
15,095	Orange	68	Male	Unknown			FL resident	04/10/20
15,096	Orange	49	Male	Unknown		Yes	FL resident	04/10/20
15,097	Orange	72	Female	No		Yes	FL resident	04/10/20
15,098	Orange	62	Female	Unknown			FL resident	04/10/20
15,099	Orange	24	Female	Unknown			FL resident	04/10/20
15,100	Orange	33	Male	Unknown			FL resident	04/10/20
15,101	Orange	35	Male	Unknown			FL resident	04/10/20
15,102	Orange	83	Female	No		No	FL resident	04/10/20
15,103	Orange	75	Male	No		No	FL resident	04/10/20
15,104	Orange	34	Male	Unknown			FL resident	04/10/20
15,105	Orange	82	Female	No		Yes	FL resident	04/10/20
15,106	Orange	28	Female	Unknown			FL resident	04/10/20
15,107	Orange	60	Female	Unknown			FL resident	04/10/20
15,108	Orange	55	Male	Unknown			FL resident	04/10/20
15,109	Orange	67	Male	Unknown			FL resident	04/11/20
15,110	Orange	21	Female	Unknown			FL resident	04/11/20
15,111	Orange	20	Female	Unknown			FL resident	04/11/20
15,112	Orange	51	Male	Unknown			FL resident	04/11/20
15,113	Orange	9	Female	Unknown			FL resident	04/11/20
15,114	Orange	26	Male	Unknown			FL resident	04/11/20
15,115	Orange	45	Female	Unknown			FL resident	04/11/20
15,116	Orange	37	Male	Unknown			FL resident	04/11/20
15,117	Orange	66	Male	Unknown			FL resident	04/11/20
15,118	Orange	62	Male	Unknown			FL resident	04/11/20
15,119	Orange	83	Female	Unknown			FL resident	04/11/20
15,120	Orange	18	Female	Unknown			FL resident	04/11/20
15,121	Orange	37	Female	Unknown			FL resident	04/11/20
15,122	Orange	69	Female	Unknown			FL resident	04/11/20
15,123	Orange	50	Male	Unknown			FL resident	04/11/20
15,124	Orange	63	Male	Unknown			FL resident	04/11/20
15,125	Orange	15	Male	Unknown			FL resident	04/11/20
15,126	Orange	29	Male	Unknown			FL resident	04/11/20
15,127	Orange	33	Male	Unknown			FL resident	04/11/20
15,128	Orange	61	Female	Unknown			FL resident	04/11/20
15,129	Orange	53	Female	Unknown			FL resident	04/11/20
15,130	Orange	28	Male	No		Unknown	FL resident	04/11/20
15,131	Orange	29	Male	Unknown			FL resident	04/11/20
15,132	Orange	33	Male	Unknown			FL resident	04/11/20
15,133	Orange	49	Male	Unknown			FL resident	04/11/20
15,134	Orange	43	Male	Unknown			FL resident	04/11/20
15,135	Orange	44	Male	Unknown			FL resident	04/11/20
15,136	Orange	37	Male	Unknown			FL resident	04/11/20
15,137	Orange	33	Male	Unknown			FL resident	04/11/20
15,138	Orange	49	Male	Unknown			FL resident	04/11/20
15,139	Orange	31	Male	Unknown			FL resident	04/11/20
15,140	Orange	36	Male	Unknown			FL resident	04/11/20
15,141	Orange	40	Female	Unknown			FL resident	04/11/20
15,142	Orange	0	Male	Unknown			FL resident	04/11/20
15,143	Orange	33	Male	Unknown			FL resident	04/11/20
15,144	Orange	37	Female	Unknown			FL resident	04/11/20
15,145	Orange	55	Female	Unknown			FL resident	04/12/20

Coronavirus: line list of cases

Data verified as of Apr 12, 2020 at 10 AM

Data in this report are provisional and subject to change.

Case	County	Age	Gender	Travel related	Travel detail	Contact with a confirmed case	Jurisdiction	Date case counted
15,146	Orange	54	Female	Unknown			FL resident	04/12/20
15,147	Orange	28	Female	Unknown		Unknown	Non-FL resident	03/17/20
15,148	Orange	62	Male	Unknown		Yes	Non-FL resident	03/19/20
15,149	Orange	22	Female	Yes	FL; NC	Unknown	Non-FL resident	03/19/20
15,150	Orange	73	Female	No		No	Non-FL resident	03/21/20
15,151	Orange	34	Male	Yes	FL; PERU	Yes	Non-FL resident	03/21/20
15,152	Orange	33	Female	Yes	FL; PERU	Yes	Non-FL resident	03/21/20
15,153	Orange	26	Female	Yes	CO	No	Non-FL resident	03/24/20
15,154	Orange	54	Female	Yes	NJ	Yes	Non-FL resident	03/24/20
15,155	Orange	53	Male	Unknown		Unknown	Non-FL resident	03/25/20
15,156	Orange	77	Male	Yes	FL; NY	Yes	Non-FL resident	03/25/20
15,157	Orange	56	Female	Unknown		Yes	Non-FL resident	03/25/20
15,158	Orange	54	Male	Yes	CA; RUSSIA	Unknown	Non-FL resident	03/25/20
15,159	Orange	35	Male	Unknown		Yes	Non-FL resident	03/26/20
15,160	Orange	31	Male	No		Yes	Non-FL resident	03/26/20
15,161	Orange	58	Male	No		Yes	Non-FL resident	03/27/20
15,162	Orange	61	Male	Yes	FL; NY	No	Non-FL resident	03/27/20
15,163	Orange	82	Female	Yes	NY	Unknown	Non-FL resident	03/27/20
15,164	Orange	76	Male	Yes	NY	Yes	Non-FL resident	03/27/20
15,165	Orange	39	Male	Yes	NY	Yes	Non-FL resident	03/28/20
15,166	Orange	61	Female	Yes	NY	Unknown	Non-FL resident	03/28/20
15,167	Orange	74	Female	Unknown		Yes	Non-FL resident	03/29/20
15,168	Orange	76	Male	Yes	NY	Unknown	Non-FL resident	03/29/20
15,169	Orange	25	Male	Yes	NJ	Yes	Non-FL resident	03/29/20
15,170	Orange	43	Female	No		No	Non-FL resident	03/29/20
15,171	Orange	21	Female	Yes	SPAIN	Unknown	Non-FL resident	03/29/20
15,172	Orange	66	Female	No		Yes	Non-FL resident	03/29/20
15,173	Orange	70	Male	Yes	FL; NY	No	Non-FL resident	03/30/20
15,174	Orange	53	Male	Unknown			Non-FL resident	03/30/20
15,175	Orange	17	Male	Yes	MI		Non-FL resident	03/30/20
15,176	Orange	49	Male	Unknown			Non-FL resident	03/30/20
15,177	Orange	46	Male	Unknown			Non-FL resident	03/30/20
15,178	Orange	85	Female	No		No	Non-FL resident	03/31/20
15,179	Orange	61	Male	Yes	NY	Yes	Non-FL resident	03/31/20
15,180	Orange	39	Male	Yes	BRAZIL; CUBA; FL; JAMAICA	No	Non-FL resident	04/01/20
15,181	Orange	45	Male	Yes	BELGIUM	No	Non-FL resident	04/01/20
15,182	Orange	53	Male	Unknown			Non-FL resident	04/01/20
15,183	Orange	66	Male	Unknown			Non-FL resident	04/01/20
15,184	Orange	66	Female	Unknown			Non-FL resident	04/01/20
15,185	Orange	66	Female	Unknown			Non-FL resident	04/01/20
15,186	Orange	63	Female	Unknown			Non-FL resident	04/01/20
15,187	Orange	73	Female	Unknown			Non-FL resident	04/01/20
15,188	Orange	68	Female	Unknown			Non-FL resident	04/02/20
15,189	Orange	44	Female	Unknown			Non-FL resident	04/02/20
15,190	Orange	53	Male	No		Yes	Non-FL resident	04/02/20
15,191	Orange	37	Female	Yes	FL; NY	Yes	Non-FL resident	04/02/20
15,192	Orange	59	Male	Unknown		Unknown	Non-FL resident	04/03/20
15,193	Orange	43	Male	Unknown			Non-FL resident	04/06/20
15,194	Orange	79	Female	Unknown		Yes	Non-FL resident	04/06/20
15,195	Orange	73	Male	Unknown			Non-FL resident	04/06/20
15,196	Orange	76	Female	Unknown			Non-FL resident	04/06/20
15,197	Orange	69	Female	Yes	FRANCE	Unknown	Non-FL resident	04/06/20
15,198	Orange	74	Male	Yes	SOUTH AMERICA	Yes	Non-FL resident	04/06/20
15,199	Orange	87	Male	Unknown			Non-FL resident	04/07/20
15,200	Orange	82	Male	Unknown			Non-FL resident	04/07/20
15,201	Orange	80	Male	Yes	SOUTH AMERICA	Yes	Non-FL resident	04/08/20
15,202	Orange	64	Male	Unknown			Non-FL resident	04/10/20
15,203	Orange	68	Female	Unknown			Non-FL resident	04/10/20
15,204	Orange	76	Male	Unknown			Non-FL resident	04/12/20
15,205	Orange	68	Female	Yes	PHILIPPINES; SOUTH KOREA	Unknown	Not diagnosed/isolated	03/13/20
15,206	Osceola	54	Male	No		No	FL resident	03/13/20
15,207	Osceola	31	Male	Yes	Brazil	No	FL resident	03/13/20

Coronavirus: line list of cases

Data verified as of Apr 12, 2020 at 10 AM

Data in this report are provisional and subject to change.

Case	County	Age	Gender	Travel related	Travel detail	Contact with a confirmed case	Jurisdiction	Date case counted
15,208	Osceola	48	Male	Yes	Switzerland	Yes	FL resident	03/14/20
15,209	Osceola	47	Female	No		Yes	FL resident	03/16/20
15,210	Osceola	29	Male	No		Yes	FL resident	03/17/20
15,211	Osceola	18	Male	No		Yes	FL resident	03/17/20
15,212	Osceola	68	Male	Yes	India	No	FL resident	03/18/20
15,213	Osceola	22	Male	No		Yes	FL resident	03/18/20
15,214	Osceola	48	Female	Yes	Europe	Yes	FL resident	03/19/20
15,215	Osceola	50	Male	Yes	EUROPE	Yes	FL resident	03/19/20
15,216	Osceola	76	Male	No		Yes	FL resident	03/19/20
15,217	Osceola	80	Male	Yes	SPAIN	Yes	FL resident	03/21/20
15,218	Osceola	36	Female	No		No	FL resident	03/21/20
15,219	Osceola	20	Female	No		Yes	FL resident	03/21/20
15,220	Osceola	64	Female	Yes	SPAIN	No	FL resident	03/21/20
15,221	Osceola	79	Male	Yes	SPAIN; UNITED KINGDOM	Yes	FL resident	03/21/20
15,222	Osceola	57	Female	Yes	NY	Yes	FL resident	03/21/20
15,223	Osceola	21	Female	No		Yes	FL resident	03/21/20
15,224	Osceola	58	Male	No		No	FL resident	03/21/20
15,225	Osceola	33	Female	Yes	NY	No	FL resident	03/22/20
15,226	Osceola	28	Female	Yes	NY	No	FL resident	03/22/20
15,227	Osceola	70	Male	Unknown		Yes	FL resident	03/23/20
15,228	Osceola	36	Male	Yes	NY	Yes	FL resident	03/23/20
15,229	Osceola	56	Male	No		Yes	FL resident	03/24/20
15,230	Osceola	61	Female	No		Yes	FL resident	03/24/20
15,231	Osceola	39	Female	No		Yes	FL resident	03/24/20
15,232	Osceola	27	Male	Yes	NETHERLANDS	No	FL resident	03/24/20
15,233	Osceola	73	Male	Yes	NY	Yes	FL resident	03/24/20
15,234	Osceola	67	Female	No		Yes	FL resident	03/24/20
15,235	Osceola	48	Male	No		No	FL resident	03/24/20
15,236	Osceola	29	Female	No		Yes	FL resident	03/24/20
15,237	Osceola	40	Female	No		Yes	FL resident	03/24/20
15,238	Osceola	58	Female	Unknown		No	FL resident	03/25/20
15,239	Osceola	24	Male	No		No	FL resident	03/25/20
15,240	Osceola	54	Female	No		No	FL resident	03/25/20
15,241	Osceola	46	Male	No		Yes	FL resident	03/25/20
15,242	Osceola	61	Female	Yes	INDIA	No	FL resident	03/25/20
15,243	Osceola	52	Male	Unknown		No	FL resident	03/26/20
15,244	Osceola	60	Female	Yes	PA	Yes	FL resident	03/26/20
15,245	Osceola	44	Male	No		Yes	FL resident	03/26/20
15,246	Osceola	30	Female	No		No	FL resident	03/26/20
15,247	Osceola	28	Female	Yes	UNITED KINGDOM	Yes	FL resident	03/26/20
15,248	Osceola	54	Female	No		Yes	FL resident	03/26/20
15,249	Osceola	43	Female	No		No	FL resident	03/26/20
15,250	Osceola	64	Male	No			FL resident	03/26/20
15,251	Osceola	50	Male	Yes	NY	No	FL resident	03/26/20
15,252	Osceola	49	Female	No		No	FL resident	03/26/20
15,253	Osceola	74	Male	No		Yes	FL resident	03/27/20
15,254	Osceola	38	Male	No		Yes	FL resident	03/27/20
15,255	Osceola	33	Female	No		No	FL resident	03/27/20
15,256	Osceola	36	Female	Unknown		No	FL resident	03/27/20
15,257	Osceola	32	Female	Yes	CO	Yes	FL resident	03/27/20
15,258	Osceola	32	Female	Yes	FL; PUERTO RICO	No	FL resident	03/27/20
15,259	Osceola	60	Male	No		No	FL resident	03/27/20
15,260	Osceola	58	Male	Yes	NY	No	FL resident	03/27/20
15,261	Osceola	50	Female	No		Yes	FL resident	03/27/20
15,262	Osceola	54	Female	No		No	FL resident	03/27/20
15,263	Osceola	28	Female	No		No	FL resident	03/27/20
15,264	Osceola	39	Female	Unknown		Yes	FL resident	03/27/20
15,265	Osceola	70	Male	No		Yes	FL resident	03/27/20
15,266	Osceola	91	Male	Yes	ECUADOR	No	FL resident	03/28/20
15,267	Osceola	75	Female	No		Yes	FL resident	03/28/20
15,268	Osceola	43	Male	Yes	AFRICA	No	FL resident	03/28/20
15,269	Osceola	40	Male	No		Yes	FL resident	03/28/20

Coronavirus: line list of cases

Data verified as of Apr 12, 2020 at 10 AM

Data in this report are provisional and subject to change.

Case	County	Age	Gender	Travel related	Travel detail	Contact with a confirmed case	Jurisdiction	Date case counted
15,270	Osceola	55	Male	No		No	FL resident	03/28/20
15,271	Osceola	44	Male	No		Yes	FL resident	03/28/20
15,272	Osceola	48	Female	No		No	FL resident	03/28/20
15,273	Osceola	49	Male	Yes	NY	Unknown	FL resident	03/28/20
15,274	Osceola	49	Male	No		No	FL resident	03/28/20
15,275	Osceola	35	Female	Unknown		Yes	FL resident	03/28/20
15,276	Osceola	73	Male	Yes	NJ; PUERTO RICO	Yes	FL resident	03/28/20
15,277	Osceola	57	Female	No		Yes	FL resident	03/28/20
15,278	Osceola	54	Female	No		Yes	FL resident	03/28/20
15,279	Osceola	65	Male	No		Yes	FL resident	03/28/20
15,280	Osceola	58	Male	No		Yes	FL resident	03/28/20
15,281	Osceola	32	Male	Unknown		Unknown	FL resident	03/28/20
15,282	Osceola	72	Female	Yes	NY	Yes	FL resident	03/28/20
15,283	Osceola	37	Male	No		Yes	FL resident	03/28/20
15,284	Osceola	28	Female	No		Yes	FL resident	03/29/20
15,285	Osceola	64	Male	Yes	BAHAMAS; FL; U.S. VIRGIN ISLANDS	Yes	FL resident	03/29/20
15,286	Osceola	49	Female	Yes	FL; INDIA; SWITZERLAND	Yes	FL resident	03/29/20
15,287	Osceola	59	Male	No		No	FL resident	03/29/20
15,288	Osceola	70	Female	No		Yes	FL resident	03/29/20
15,289	Osceola	39	Male	Yes	FL; HONDURAS	Yes	FL resident	03/29/20
15,290	Osceola	62	Female	Yes	AUSTRALIA	Unknown	FL resident	03/29/20
15,291	Osceola	69	Male	Yes	NY	Unknown	FL resident	03/29/20
15,292	Osceola	51	Female	No		Yes	FL resident	03/29/20
15,293	Osceola	79	Female	No		Yes	FL resident	03/29/20
15,294	Osceola	43	Male	No		Yes	FL resident	03/29/20
15,295	Osceola	38	Female	No		No	FL resident	03/30/20
15,296	Osceola	40	Male	No		No	FL resident	03/30/20
15,297	Osceola	12	Female	Yes	SPAIN	No	FL resident	03/30/20
15,298	Osceola	43	Male	No		Yes	FL resident	03/30/20
15,299	Osceola	56	Male	Yes	NY	Yes	FL resident	03/30/20
15,300	Osceola	45	Male	No		No	FL resident	03/30/20
15,301	Osceola	57	Male	No		Yes	FL resident	03/30/20
15,302	Osceola	63	Female	Unknown		Yes	FL resident	03/30/20
15,303	Osceola	50	Female	No		Yes	FL resident	03/30/20
15,304	Osceola	56	Male	Yes	NY	Yes	FL resident	03/30/20
15,305	Osceola	32	Male	No		Unknown	FL resident	03/30/20
15,306	Osceola	56	Male	No		No	FL resident	03/30/20
15,307	Osceola	51	Male	No		No	FL resident	03/30/20
15,308	Osceola	77	Male	No		No	FL resident	03/30/20
15,309	Osceola	39	Male	Yes	NY	No	FL resident	03/30/20
15,310	Osceola	58	Male	No		Yes	FL resident	03/31/20
15,311	Osceola	44	Male	Unknown		Unknown	FL resident	03/31/20
15,312	Osceola	44	Male	No		Unknown	FL resident	03/31/20
15,313	Osceola	0	Female	No		Yes	FL resident	03/31/20
15,314	Osceola	62	Female	Yes	DOMINICAN REPUBLIC	Yes	FL resident	03/31/20
15,315	Osceola	56	Female	No		Yes	FL resident	03/31/20
15,316	Osceola	42	Female	Yes	CA; FL	No	FL resident	04/01/20
15,317	Osceola	56	Female	Yes	NY	Unknown	FL resident	04/01/20
15,318	Osceola	22	Female	No		No	FL resident	04/01/20
15,319	Osceola	31	Male	Yes	UNITED KINGDOM	Yes	FL resident	04/01/20
15,320	Osceola	50	Female	No		Yes	FL resident	04/01/20
15,321	Osceola	69	Male	No		Yes	FL resident	04/01/20
15,322	Osceola	65	Female	No		No	FL resident	04/01/20
15,323	Osceola	56	Male	Yes	FL; TX	Yes	FL resident	04/01/20
15,324	Osceola	43	Male	Yes	DOMINICAN REPUBLIC	No	FL resident	04/01/20
15,325	Osceola	69	Male	No		Yes	FL resident	04/01/20
15,326	Osceola	64	Male	No		No	FL resident	04/01/20
15,327	Osceola	74	Female	No		Yes	FL resident	04/01/20
15,328	Osceola	69	Female	Yes	NJ; PUERTO RICO	Yes	FL resident	04/01/20
15,329	Osceola	31	Female	Yes	FL; PUERTO RICO	Yes	FL resident	04/01/20
15,330	Osceola	49	Female	Yes	DC; FL; NJ; NY	Yes	FL resident	04/01/20

Coronavirus: line list of cases

Data verified as of Apr 12, 2020 at 10 AM

Data in this report are provisional and subject to change.

Case	County	Age	Gender	Travel related	Travel detail	Contact with a confirmed case	Jurisdiction	Date case counted
15,331	Osceola	43	Female	No		Yes	FL resident	04/01/20
15,332	Osceola	76	Male	No		Yes	FL resident	04/01/20
15,333	Osceola	76	Female	No		No	FL resident	04/01/20
15,334	Osceola	50	Female	No		No	FL resident	04/01/20
15,335	Osceola	38	Male	No		Yes	FL resident	04/01/20
15,336	Osceola	56	Female	Unknown			FL resident	04/01/20
15,337	Osceola	23	Male	Unknown			FL resident	04/01/20
15,338	Osceola	27	Male	No		Yes	FL resident	04/01/20
15,339	Osceola	56	Female	Yes	FL; PUERTO RICO	No	FL resident	04/01/20
15,340	Osceola	70	Female	No		Yes	FL resident	04/01/20
15,341	Osceola	24	Male	No		Yes	FL resident	04/01/20
15,342	Osceola	63	Male	Unknown			FL resident	04/01/20
15,343	Osceola	82	Female	No		Unknown	FL resident	04/01/20
15,344	Osceola	66	Female	No		No	FL resident	04/01/20
15,345	Osceola	45	Male	No		No	FL resident	04/01/20
15,346	Osceola	53	Male	No		No	FL resident	04/01/20
15,347	Osceola	52	Male	Yes	FL; MA; NY	No	FL resident	04/01/20
15,348	Osceola	22	Male	No		Yes	FL resident	04/01/20
15,349	Osceola	50	Female	No		Yes	FL resident	04/01/20
15,350	Osceola	58	Female	No		Yes	FL resident	04/01/20
15,351	Osceola	42	Male	Yes	NY	No	FL resident	04/02/20
15,352	Osceola	57	Male	No		Yes	FL resident	04/02/20
15,353	Osceola	73	Female	No		Yes	FL resident	04/02/20
15,354	Osceola	78	Male	No		Yes	FL resident	04/02/20
15,355	Osceola	47	Male	No		Unknown	FL resident	04/02/20
15,356	Osceola	74	Female	No		No	FL resident	04/02/20
15,357	Osceola	17	Female	Yes	NY	No	FL resident	04/02/20
15,358	Osceola	65	Male	No		Yes	FL resident	04/02/20
15,359	Osceola	38	Male	No		Yes	FL resident	04/02/20
15,360	Osceola	53	Male	No		Yes	FL resident	04/02/20
15,361	Osceola	78	Female	No		No	FL resident	04/02/20
15,362	Osceola	64	Male	No		No	FL resident	04/02/20
15,363	Osceola	14	Female	Unknown		Yes	FL resident	04/02/20
15,364	Osceola	36	Male	Yes	Italy	No	FL resident	04/02/20
15,365	Osceola	66	Male	No		Unknown	FL resident	04/02/20
15,366	Osceola	71	Male	Yes	NY	No	FL resident	04/02/20
15,367	Osceola	69	Male	No		No	FL resident	04/02/20
15,368	Osceola	71	Male	No		Unknown	FL resident	04/02/20
15,369	Osceola	57	Male	Unknown		Yes	FL resident	04/02/20
15,370	Osceola	58	Female	No		No	FL resident	04/02/20
15,371	Osceola	62	Female	No		Unknown	FL resident	04/02/20
15,372	Osceola	48	Female	Yes	SPAIN	Unknown	FL resident	04/02/20
15,373	Osceola	45	Female	No		Yes	FL resident	04/02/20
15,374	Osceola	51	Female	No		No	FL resident	04/02/20
15,375	Osceola	47	Male	No		Yes	FL resident	04/02/20
15,376	Osceola	55	Male	No		Yes	FL resident	04/02/20
15,377	Osceola	52	Female	Yes	FL; NY	No	FL resident	04/02/20
15,378	Osceola	19	Male	No		Yes	FL resident	04/02/20
15,379	Osceola	59	Male	No		No	FL resident	04/02/20
15,380	Osceola	27	Female	No		Yes	FL resident	04/03/20
15,381	Osceola	69	Female	No		Yes	FL resident	04/03/20
15,382	Osceola	23	Female	No		Yes	FL resident	04/03/20
15,383	Osceola	34	Male	No		Yes	FL resident	04/03/20
15,384	Osceola	45	Male	Unknown			FL resident	04/03/20
15,385	Osceola	23	Female	No		Yes	FL resident	04/03/20
15,386	Osceola	52	Female	No		No	FL resident	04/03/20
15,387	Osceola	60	Male	Yes	AZ	No	FL resident	04/03/20
15,388	Osceola	34	Female	No		Yes	FL resident	04/03/20
15,389	Osceola	28	Male	No			FL resident	04/03/20
15,390	Osceola	46	Male	No		No	FL resident	04/03/20
15,391	Osceola	43	Female	Unknown			FL resident	04/03/20
15,392	Osceola	46	Female	No		Yes	FL resident	04/03/20

Coronavirus: line list of cases

Data verified as of Apr 12, 2020 at 10 AM

Data in this report are provisional and subject to change.

Case	County	Age	Gender	Travel related	Travel detail	Contact with a confirmed case	Jurisdiction	Date case counted
15,393	Osceola	56	Female	No		Yes	FL resident	04/03/20
15,394	Osceola	66	Male	No		Unknown	FL resident	04/03/20
15,395	Osceola	66	Female	No		Yes	FL resident	04/03/20
15,396	Osceola	48	Female	No		Yes	FL resident	04/03/20
15,397	Osceola	43	Female	No		No	FL resident	04/03/20
15,398	Osceola	79	Male	Yes	NY	No	FL resident	04/03/20
15,399	Osceola	47	Female	No		Yes	FL resident	04/03/20
15,400	Osceola	64	Male	No		Yes	FL resident	04/03/20
15,401	Osceola	40	Male	Yes	CA; FL; NY	Yes	FL resident	04/03/20
15,402	Osceola	61	Male	No		No	FL resident	04/03/20
15,403	Osceola	45	Male	No		No	FL resident	04/03/20
15,404	Osceola	56	Male	No		Yes	FL resident	04/03/20
15,405	Osceola	73	Female	Yes	AUSTRALIA	Yes	FL resident	04/04/20
15,406	Osceola	53	Female	No		Yes	FL resident	04/04/20
15,407	Osceola	26	Female	No		Yes	FL resident	04/04/20
15,408	Osceola	25	Male	No		Yes	FL resident	04/04/20
15,409	Osceola	57	Male	No		Yes	FL resident	04/04/20
15,410	Osceola	63	Female	Yes	CA	No	FL resident	04/04/20
15,411	Osceola	35	Female	No		Yes	FL resident	04/04/20
15,412	Osceola	67	Male	No		No	FL resident	04/04/20
15,413	Osceola	44	Male	No		No	FL resident	04/04/20
15,414	Osceola	82	Male	No		No	FL resident	04/04/20
15,415	Osceola	33	Male	No		Yes	FL resident	04/04/20
15,416	Osceola	30	Male	No		No	FL resident	04/04/20
15,417	Osceola	54	Male	Yes	PUERTO RICO	Unknown	FL resident	04/04/20
15,418	Osceola	50	Female	Yes	FL; MI	No	FL resident	04/04/20
15,419	Osceola	62	Female	No		Yes	FL resident	04/04/20
15,420	Osceola	46	Female	No		Yes	FL resident	04/05/20
15,421	Osceola	67	Male	Unknown			FL resident	04/05/20
15,422	Osceola	24	Female	No		Yes	FL resident	04/05/20
15,423	Osceola	21	Male	No		Yes	FL resident	04/05/20
15,424	Osceola	55	Female	No		Yes	FL resident	04/05/20
15,425	Osceola	29	Male	No		Yes	FL resident	04/05/20
15,426	Osceola	69	Male	No		No	FL resident	04/05/20
15,427	Osceola	66	Male	No		Yes	FL resident	04/05/20
15,428	Osceola	44	Male	No		No	FL resident	04/05/20
15,429	Osceola	56	Female	No		No	FL resident	04/05/20
15,430	Osceola	33	Male	No		Yes	FL resident	04/05/20
15,431	Osceola	68	Female	Unknown			FL resident	04/06/20
15,432	Osceola	34	Male	No		No	FL resident	04/06/20
15,433	Osceola	46	Female	Yes	AUSTRALIA; FL	Yes	FL resident	04/06/20
15,434	Osceola	62	Female	No		Yes	FL resident	04/06/20
15,435	Osceola	62	Male	No		Yes	FL resident	04/06/20
15,436	Osceola	41	Male	No		No	FL resident	04/06/20
15,437	Osceola	32	Male	Yes	FL; NY	No	FL resident	04/06/20
15,438	Osceola	54	Male	Yes	FL; NY	Yes	FL resident	04/06/20
15,439	Osceola	25	Male	No		Yes	FL resident	04/06/20
15,440	Osceola	45	Male	No		Yes	FL resident	04/06/20
15,441	Osceola	69	Male	No		Yes	FL resident	04/06/20
15,442	Osceola	46	Female	No		No	FL resident	04/06/20
15,443	Osceola	33	Male	No		No	FL resident	04/06/20
15,444	Osceola	67	Female	No		Yes	FL resident	04/06/20
15,445	Osceola	53	Male	No		No	FL resident	04/06/20
15,446	Osceola	76	Male	No		Yes	FL resident	04/06/20
15,447	Osceola	94	Female	No		Yes	FL resident	04/06/20
15,448	Osceola	35	Female	No		Yes	FL resident	04/07/20
15,449	Osceola	49	Male	Unknown			FL resident	04/07/20
15,450	Osceola	57	Unknown	Unknown			FL resident	04/07/20
15,451	Osceola	47	Male	No		Unknown	FL resident	04/07/20
15,452	Osceola	43	Male	Unknown			FL resident	04/07/20
15,453	Osceola	39	Female	No		Yes	FL resident	04/07/20
15,454	Osceola	58	Female	No		No	FL resident	04/07/20

Coronavirus: line list of cases

Data verified as of Apr 12, 2020 at 10 AM

Data in this report are provisional and subject to change.

Case	County	Age	Gender	Travel related	Travel detail	Contact with a confirmed case	Jurisdiction	Date case counted
15,455	Osceola	84	Female	No		Unknown	FL resident	04/07/20
15,456	Osceola	58	Female	No		No	FL resident	04/07/20
15,457	Osceola	47	Female	No		No	FL resident	04/07/20
15,458	Osceola	51	Female	No		Yes	FL resident	04/08/20
15,459	Osceola	39	Male	No		Yes	FL resident	04/08/20
15,460	Osceola	30	Male	No		Yes	FL resident	04/08/20
15,461	Osceola	74	Male	No		Yes	FL resident	04/08/20
15,462	Osceola	41	Female	No		Yes	FL resident	04/08/20
15,463	Osceola	21	Male	No		Yes	FL resident	04/08/20
15,464	Osceola	20	Female	No		Yes	FL resident	04/08/20
15,465	Osceola	17	Female	No		Yes	FL resident	04/08/20
15,466	Osceola	19	Female	No		Yes	FL resident	04/08/20
15,467	Osceola	53	Male	No		Unknown	FL resident	04/08/20
15,468	Osceola	28	Female	Unknown		Unknown	FL resident	04/08/20
15,469	Osceola	62	Male	No		Yes	FL resident	04/08/20
15,470	Osceola	60	Female	No		Yes	FL resident	04/08/20
15,471	Osceola	54	Female	Yes	NV	No	FL resident	04/08/20
15,472	Osceola	61	Female	No		No	FL resident	04/08/20
15,473	Osceola	50	Male	Unknown			FL resident	04/08/20
15,474	Osceola	38	Female	No		No	FL resident	04/08/20
15,475	Osceola	58	Female	No		No	FL resident	04/08/20
15,476	Osceola	32	Male	No		Yes	FL resident	04/08/20
15,477	Osceola	55	Male	No		Yes	FL resident	04/08/20
15,478	Osceola	41	Female	Yes	NY	No	FL resident	04/08/20
15,479	Osceola	51	Male	No		No	FL resident	04/08/20
15,480	Osceola	57	Male	No		No	FL resident	04/08/20
15,481	Osceola	54	Female	No		No	FL resident	04/08/20
15,482	Osceola	68	Female	Yes	PA	No	FL resident	04/08/20
15,483	Osceola	70	Female	No		Unknown	FL resident	04/08/20
15,484	Osceola	38	Male	No		No	FL resident	04/08/20
15,485	Osceola	43	Female	No		No	FL resident	04/09/20
15,486	Osceola	48	Male	No		No	FL resident	04/09/20
15,487	Osceola	48	Female	No		No	FL resident	04/09/20
15,488	Osceola	60	Female	Yes	BRAZIL	Yes	FL resident	04/09/20
15,489	Osceola	65	Male	No		Yes	FL resident	04/09/20
15,490	Osceola	61	Female	No		Yes	FL resident	04/09/20
15,491	Osceola	53	Male	No		No	FL resident	04/09/20
15,492	Osceola	57	Male	Yes	PUERTO RICO	No	FL resident	04/09/20
15,493	Osceola	46	Male	No		No	FL resident	04/09/20
15,494	Osceola	29	Female	No		Yes	FL resident	04/09/20
15,495	Osceola	47	Female	Unknown			FL resident	04/09/20
15,496	Osceola	24	Male	Unknown			FL resident	04/09/20
15,497	Osceola	45	Female	No		Yes	FL resident	04/09/20
15,498	Osceola	21	Female	No		No	FL resident	04/10/20
15,499	Osceola	66	Male	Unknown			FL resident	04/10/20
15,500	Osceola	27	Female	Unknown			FL resident	04/10/20
15,501	Osceola	55	Female	No		No	FL resident	04/10/20
15,502	Osceola	66	Female	Yes	NY	Yes	FL resident	04/10/20
15,503	Osceola	55	Male	No		Yes	FL resident	04/10/20
15,504	Osceola	73	Male	Yes	FL; UNITED ARAB EMIRATES	No	FL resident	04/10/20
15,505	Osceola	82	Male	No		No	FL resident	04/10/20
15,506	Osceola	35	Male	Yes	PA	No	FL resident	04/10/20
15,507	Osceola	75	Female	Yes	FL; IL	Yes	FL resident	04/10/20
15,508	Osceola	69	Male	Yes	FL; IL	Yes	FL resident	04/10/20
15,509	Osceola	35	Male	No		No	FL resident	04/10/20
15,510	Osceola	45	Male	Unknown			FL resident	04/10/20
15,511	Osceola	49	Female	Unknown			FL resident	04/10/20
15,512	Osceola	72	Female	Unknown			FL resident	04/11/20
15,513	Osceola	58	Male	Unknown			FL resident	04/11/20
15,514	Osceola	33	Female	Unknown			FL resident	04/11/20
15,515	Osceola	34	Male	Unknown			FL resident	04/11/20
15,516	Osceola	21	Male	Unknown			FL resident	04/11/20

Coronavirus: line list of cases

Data verified as of Apr 12, 2020 at 10 AM

Data in this report are provisional and subject to change.

Case	County	Age	Gender	Travel related	Travel detail	Contact with a confirmed case	Jurisdiction	Date case counted
15,517	Osceola	27	Female	Unknown			FL resident	04/11/20
15,518	Osceola	56	Male	Unknown			FL resident	04/11/20
15,519	Osceola	23	Female	Unknown			FL resident	04/11/20
15,520	Osceola	65	Male	Yes	CANADA	No	Non-FL resident	03/13/20
15,521	Osceola	20	Female	Yes	Spain	No	Non-FL resident	03/17/20
15,522	Osceola	39	Male	Unknown		No	Non-FL resident	03/19/20
15,523	Osceola	70	Male	No		Yes	Non-FL resident	03/28/20
15,524	Osceola	36	Female	Yes	BRAZIL	Unknown	Non-FL resident	04/02/20
15,525	Osceola	76	Male	Unknown		Unknown	Non-FL resident	04/04/20
15,526	Osceola	71	Male	Yes	NY	No	Non-FL resident	04/10/20
15,527	Palm Beach	74	Male	Yes	BELGIUM; FL	No	FL resident	03/13/20
15,528	Palm Beach	73	Male	Yes	EGYPT; GERMANY	Yes	FL resident	03/13/20
15,529	Palm Beach	59	Female	Yes	NY	Yes	FL resident	03/14/20
15,530	Palm Beach	65	Male	Yes	NY	Yes	FL resident	03/14/20
15,531	Palm Beach	37	Male	Yes	NY	Yes	FL resident	03/14/20
15,532	Palm Beach	62	Male	Yes	United Kingdom	Yes	FL resident	03/16/20
15,533	Palm Beach	66	Male	No		Unknown	FL resident	03/16/20
15,534	Palm Beach	76	Female	Yes	FRANCE	Unknown	FL resident	03/16/20
15,535	Palm Beach	25	Male	Yes	NY	Unknown	FL resident	03/16/20
15,536	Palm Beach	19	Female	Yes	TN	Yes	FL resident	03/17/20
15,537	Palm Beach	38	Male	Unknown		Yes	FL resident	03/17/20
15,538	Palm Beach	69	Male	Yes	CO	No	FL resident	03/17/20
15,539	Palm Beach	55	Male	No		No	FL resident	03/18/20
15,540	Palm Beach	41	Male	Yes	NV; UT; WY	Yes	FL resident	03/18/20
15,541	Palm Beach	69	Female	No		Yes	FL resident	03/18/20
15,542	Palm Beach	72	Male	No		No	FL resident	03/18/20
15,543	Palm Beach	43	Male	Unknown		Unknown	FL resident	03/18/20
15,544	Palm Beach	6	Female	Unknown		Yes	FL resident	03/18/20
15,545	Palm Beach	26	Male	Yes	Bahamas; FL	No	FL resident	03/18/20
15,546	Palm Beach	69	Female	No		Yes	FL resident	03/18/20
15,547	Palm Beach	78	Male	Unknown		Unknown	FL resident	03/19/20
15,548	Palm Beach	56	Female	Yes	Egypt; Germany	Yes	FL resident	03/19/20
15,549	Palm Beach	60	Female	Yes	RUSSIA; SPAIN	No	FL resident	03/19/20
15,550	Palm Beach	19	Male	Yes	NY	Unknown	FL resident	03/19/20
15,551	Palm Beach	66	Male	Unknown		Yes	FL resident	03/20/20
15,552	Palm Beach	82	Male	Unknown		Unknown	FL resident	03/20/20
15,553	Palm Beach	48	Male	Unknown		Unknown	FL resident	03/20/20
15,554	Palm Beach	29	Male	No		Unknown	FL resident	03/20/20
15,555	Palm Beach	69	Male	No		No	FL resident	03/20/20
15,556	Palm Beach	42	Female	No		Unknown	FL resident	03/20/20
15,557	Palm Beach	69	Male	No		Yes	FL resident	03/20/20
15,558	Palm Beach	68	Female	No		Yes	FL resident	03/20/20
15,559	Palm Beach	53	Male	No		No	FL resident	03/20/20
15,560	Palm Beach	84	Male	No		Yes	FL resident	03/20/20
15,561	Palm Beach	72	Male	Yes	CANADA; FL	No	FL resident	03/20/20
15,562	Palm Beach	81	Male	Yes	NY	Yes	FL resident	03/20/20
15,563	Palm Beach	69	Male	No		Yes	FL resident	03/20/20
15,564	Palm Beach	83	Female	No		Yes	FL resident	03/21/20
15,565	Palm Beach	53	Male	Yes	EL SALVADOR	No	FL resident	03/21/20
15,566	Palm Beach	83	Male	Yes	FL; NY	Yes	FL resident	03/21/20
15,567	Palm Beach	78	Male	No		No	FL resident	03/21/20
15,568	Palm Beach	30	Female	Yes	CO; FL; TX	Yes	FL resident	03/21/20
15,569	Palm Beach	67	Male	Unknown		Unknown	FL resident	03/21/20
15,570	Palm Beach	41	Male	Unknown		Unknown	FL resident	03/21/20
15,571	Palm Beach	19	Female	Unknown		Unknown	FL resident	03/21/20
15,572	Palm Beach	88	Male	No		Yes	FL resident	03/21/20
15,573	Palm Beach	83	Male	No		No	FL resident	03/21/20
15,574	Palm Beach	70	Male	Unknown		Yes	FL resident	03/21/20
15,575	Palm Beach	72	Male	Unknown			FL resident	03/21/20
15,576	Palm Beach	43	Male	No		No	FL resident	03/21/20
15,577	Palm Beach	60	Male	Yes	NY	Unknown	FL resident	03/21/20
15,578	Palm Beach	45	Female	Yes	ECUADOR	Yes	FL resident	03/22/20

Coronavirus: line list of cases

Data verified as of Apr 12, 2020 at 10 AM

Data in this report are provisional and subject to change.

Case	County	Age	Gender	Travel related	Travel detail	Contact with a confirmed case	Jurisdiction	Date case counted
15,579	Palm Beach	22	Male	No		Unknown	FL resident	03/22/20
15,580	Palm Beach	50	Female	Unknown		Unknown	FL resident	03/22/20
15,581	Palm Beach	76	Male	No		No	FL resident	03/22/20
15,582	Palm Beach	68	Male	Yes	FL; NJ; PA	Unknown	FL resident	03/22/20
15,583	Palm Beach	83	Male	No		No	FL resident	03/22/20
15,584	Palm Beach	64	Male	No		Yes	FL resident	03/22/20
15,585	Palm Beach	64	Female	No		Yes	FL resident	03/22/20
15,586	Palm Beach	64	Male	Yes	FL; NY	Unknown	FL resident	03/22/20
15,587	Palm Beach	63	Female	Unknown		Yes	FL resident	03/22/20
15,588	Palm Beach	48	Male	Yes	CO; FL	Unknown	FL resident	03/22/20
15,589	Palm Beach	65	Female	Unknown		Unknown	FL resident	03/22/20
15,590	Palm Beach	69	Female	No		Unknown	FL resident	03/22/20
15,591	Palm Beach	69	Male	Yes	BAHAMAS; FL; NY; TX	No	FL resident	03/22/20
15,592	Palm Beach	85	Female	No		Yes	FL resident	03/22/20
15,593	Palm Beach	35	Female	No		No	FL resident	03/22/20
15,594	Palm Beach	56	Male	Unknown		Unknown	FL resident	03/22/20
15,595	Palm Beach	64	Female	Unknown		Yes	FL resident	03/22/20
15,596	Palm Beach	47	Male	Yes	CO	Yes	FL resident	03/22/20
15,597	Palm Beach	28	Male	No		Unknown	FL resident	03/22/20
15,598	Palm Beach	61	Female	No		Yes	FL resident	03/22/20
15,599	Palm Beach	21	Female	Yes	PORTUGAL; UNITED KINGDOM	No	FL resident	03/22/20
15,600	Palm Beach	67	Male	Yes	FL; NY; VA	Unknown	FL resident	03/22/20
15,601	Palm Beach	59	Male	Unknown		Unknown	FL resident	03/22/20
15,602	Palm Beach	77	Female	Unknown			FL resident	03/22/20
15,603	Palm Beach	56	Female	Unknown		Unknown	FL resident	03/22/20
15,604	Palm Beach	21	Female	Unknown		Unknown	FL resident	03/22/20
15,605	Palm Beach	52	Female	Yes	FL; NJ	Unknown	FL resident	03/22/20
15,606	Palm Beach	71	Male	No		No	FL resident	03/23/20
15,607	Palm Beach	43	Male	Yes	ITALY; PORTUGAL	No	FL resident	03/23/20
15,608	Palm Beach	29	Male	No		No	FL resident	03/23/20
15,609	Palm Beach	80	Female	No		Unknown	FL resident	03/23/20
15,610	Palm Beach	55	Male	No		No	FL resident	03/23/20
15,611	Palm Beach	24	Female	Yes	UNITED KINGDOM	Yes	FL resident	03/23/20
15,612	Palm Beach	44	Male	Unknown		Unknown	FL resident	03/23/20
15,613	Palm Beach	18	Female	Unknown		Unknown	FL resident	03/24/20
15,614	Palm Beach	32	Male	Yes	CO; FL; TX	Yes	FL resident	03/24/20
15,615	Palm Beach	69	Female	No		No	FL resident	03/24/20
15,616	Palm Beach	29	Female	Unknown		Unknown	FL resident	03/24/20
15,617	Palm Beach	73	Male	No		No	FL resident	03/24/20
15,618	Palm Beach	25	Female	Yes	FL; NY	Yes	FL resident	03/24/20
15,619	Palm Beach	26	Female	Unknown		Unknown	FL resident	03/24/20
15,620	Palm Beach	53	Female	Unknown		Unknown	FL resident	03/24/20
15,621	Palm Beach	68	Male	Unknown			FL resident	03/24/20
15,622	Palm Beach	46	Female	Yes	FL; MA	Unknown	FL resident	03/24/20
15,623	Palm Beach	24	Female	Yes	FL; NY	No	FL resident	03/24/20
15,624	Palm Beach	20	Male	Yes	IRELAND; NJ; SPAIN	Yes	FL resident	03/24/20
15,625	Palm Beach	60	Female	Yes	CO	Yes	FL resident	03/24/20
15,626	Palm Beach	57	Female	No		No	FL resident	03/24/20
15,627	Palm Beach	38	Male	Yes	COLOMBIA	Unknown	FL resident	03/24/20
15,628	Palm Beach	63	Male	Unknown		Yes	FL resident	03/25/20
15,629	Palm Beach	55	Male	No		Unknown	FL resident	03/25/20
15,630	Palm Beach	74	Male	No		Yes	FL resident	03/25/20
15,631	Palm Beach	53	Female	Unknown		Unknown	FL resident	03/25/20
15,632	Palm Beach	45	Male	Unknown		Unknown	FL resident	03/25/20
15,633	Palm Beach	72	Female	Yes	FL; NY	Unknown	FL resident	03/25/20
15,634	Palm Beach	74	Female	No		No	FL resident	03/25/20
15,635	Palm Beach	84	Female	No		No	FL resident	03/25/20
15,636	Palm Beach	77	Male	Yes	FL; MEXICO; NY	Yes	FL resident	03/25/20
15,637	Palm Beach	37	Male	No		Yes	FL resident	03/25/20
15,638	Palm Beach	26	Female	Yes	FL; JAMAICA	Unknown	FL resident	03/25/20
15,639	Palm Beach	59	Male	Yes	CO	Yes	FL resident	03/25/20
15,640	Palm Beach	55	Male	Unknown		Unknown	FL resident	03/25/20

Coronavirus: line list of cases

Data verified as of Apr 12, 2020 at 10 AM

Data in this report are provisional and subject to change.

Case	County	Age	Gender	Travel related	Travel detail	Contact with a confirmed case	Jurisdiction	Date case counted
15,641	Palm Beach	21	Female	Unknown		Unknown	FL resident	03/25/20
15,642	Palm Beach	80	Male	No		Yes	FL resident	03/25/20
15,643	Palm Beach	80	Female	No		Yes	FL resident	03/25/20
15,644	Palm Beach	36	Male	Unknown		Unknown	FL resident	03/25/20
15,645	Palm Beach	73	Male	Unknown			FL resident	03/25/20
15,646	Palm Beach	68	Male	No		No	FL resident	03/25/20
15,647	Palm Beach	81	Male	No		Unknown	FL resident	03/25/20
15,648	Palm Beach	61	Female	Unknown		Unknown	FL resident	03/25/20
15,649	Palm Beach	75	Male	Yes	FL; NJ	No	FL resident	03/25/20
15,650	Palm Beach	58	Female	Unknown		Unknown	FL resident	03/25/20
15,651	Palm Beach	74	Male	No		Unknown	FL resident	03/25/20
15,652	Palm Beach	57	Male	Unknown		Unknown	FL resident	03/25/20
15,653	Palm Beach	71	Female	Yes	FL; LA	No	FL resident	03/25/20
15,654	Palm Beach	86	Male	No		Yes	FL resident	03/25/20
15,655	Palm Beach	69	Male	No		Unknown	FL resident	03/25/20
15,656	Palm Beach	75	Female	No		Yes	FL resident	03/25/20
15,657	Palm Beach	61	Male	No		Yes	FL resident	03/25/20
15,658	Palm Beach	77	Female	Yes	FL; MA	Yes	FL resident	03/25/20
15,659	Palm Beach	77	Male	Yes	FL; VA	Yes	FL resident	03/25/20
15,660	Palm Beach	20	Male	No		Unknown	FL resident	03/25/20
15,661	Palm Beach	70	Female	Unknown		Unknown	FL resident	03/25/20
15,662	Palm Beach	67	Male	No		Yes	FL resident	03/25/20
15,663	Palm Beach	45	Male	No		No	FL resident	03/25/20
15,664	Palm Beach	84	Male	Unknown		Unknown	FL resident	03/25/20
15,665	Palm Beach	33	Female	No		Yes	FL resident	03/25/20
15,666	Palm Beach	68	Male	Unknown		Yes	FL resident	03/26/20
15,667	Palm Beach	53	Female	Yes	FRANCE	Yes	FL resident	03/26/20
15,668	Palm Beach	57	Male	No		No	FL resident	03/26/20
15,669	Palm Beach	24	Female	Unknown		Unknown	FL resident	03/26/20
15,670	Palm Beach	68	Male	No		No	FL resident	03/26/20
15,671	Palm Beach	57	Male	No		Unknown	FL resident	03/26/20
15,672	Palm Beach	35	Female	Unknown		Unknown	FL resident	03/26/20
15,673	Palm Beach	41	Female	Unknown		Unknown	FL resident	03/26/20
15,674	Palm Beach	71	Male	Unknown			FL resident	03/26/20
15,675	Palm Beach	68	Male	No		Yes	FL resident	03/26/20
15,676	Palm Beach	76	Female	Unknown			FL resident	03/26/20
15,677	Palm Beach	76	Female	No		Yes	FL resident	03/26/20
15,678	Palm Beach	18	Female	Unknown		Unknown	FL resident	03/26/20
15,679	Palm Beach	72	Female	No		Unknown	FL resident	03/26/20
15,680	Palm Beach	49	Male	No		Yes	FL resident	03/26/20
15,681	Palm Beach	21	Male	Yes	ITALY; SPAIN	Unknown	FL resident	03/26/20
15,682	Palm Beach	80	Male	No		No	FL resident	03/26/20
15,683	Palm Beach	34	Female	No		No	FL resident	03/26/20
15,684	Palm Beach	22	Female	Unknown		Unknown	FL resident	03/26/20
15,685	Palm Beach	83	Female	No		Unknown	FL resident	03/26/20
15,686	Palm Beach	72	Male	No		Unknown	FL resident	03/26/20
15,687	Palm Beach	80	Male	No		No	FL resident	03/26/20
15,688	Palm Beach	79	Male	No		No	FL resident	03/26/20
15,689	Palm Beach	40	Female	No		No	FL resident	03/26/20
15,690	Palm Beach	78	Female	No		No	FL resident	03/26/20
15,691	Palm Beach	90	Female	No		Yes	FL resident	03/26/20
15,692	Palm Beach	40	Male	Yes	COLOMBIA	Unknown	FL resident	03/26/20
15,693	Palm Beach	81	Female	No		No	FL resident	03/26/20
15,694	Palm Beach	37	Male	Unknown		Unknown	FL resident	03/27/20
15,695	Palm Beach	53	Male	Unknown		Unknown	FL resident	03/27/20
15,696	Palm Beach	21	Male	Unknown		Unknown	FL resident	03/27/20
15,697	Palm Beach	57	Male	Unknown		Unknown	FL resident	03/27/20
15,698	Palm Beach	21	Unknown	Unknown		Unknown	FL resident	03/27/20
15,699	Palm Beach	25	Male	Unknown		Unknown	FL resident	03/27/20
15,700	Palm Beach	47	Male	Unknown		Unknown	FL resident	03/27/20
15,701	Palm Beach	51	Female	Unknown		No	FL resident	03/27/20
15,702	Palm Beach	58	Female	Unknown		Unknown	FL resident	03/27/20

Coronavirus: line list of cases

Data verified as of Apr 12, 2020 at 10 AM

Data in this report are provisional and subject to change.

Case	County	Age	Gender	Travel related	Travel detail	Contact with a confirmed case	Jurisdiction	Date case counted
15,703	Palm Beach	89	Male	No		Yes	FL resident	03/27/20
15,704	Palm Beach	69	Female	Yes	DC; FL	Yes	FL resident	03/27/20
15,705	Palm Beach	73	Male	Yes	CO; FL	Yes	FL resident	03/27/20
15,706	Palm Beach	74	Male	No		No	FL resident	03/27/20
15,707	Palm Beach	56	Female	Unknown		Unknown	FL resident	03/27/20
15,708	Palm Beach	90	Female	No		Unknown	FL resident	03/27/20
15,709	Palm Beach	76	Male	No		Yes	FL resident	03/27/20
15,710	Palm Beach	66	Male	Yes	FL; TURKEY	No	FL resident	03/27/20
15,711	Palm Beach	30	Male	No		No	FL resident	03/27/20
15,712	Palm Beach	54	Female	Unknown		Unknown	FL resident	03/27/20
15,713	Palm Beach	92	Male	No		No	FL resident	03/27/20
15,714	Palm Beach	53	Female	Unknown		No	FL resident	03/27/20
15,715	Palm Beach	53	Male	Unknown		Unknown	FL resident	03/27/20
15,716	Palm Beach	73	Female	Unknown			FL resident	03/27/20
15,717	Palm Beach	85	Male	Unknown			FL resident	03/27/20
15,718	Palm Beach	75	Female	Unknown			FL resident	03/27/20
15,719	Palm Beach	81	Male	Unknown		Yes	FL resident	03/27/20
15,720	Palm Beach	84	Female	Unknown		Yes	FL resident	03/27/20
15,721	Palm Beach	73	Female	Yes	FL; NY	Yes	FL resident	03/27/20
15,722	Palm Beach	50	Male	No		Unknown	FL resident	03/27/20
15,723	Palm Beach	24	Male	No		Yes	FL resident	03/27/20
15,724	Palm Beach	63	Male	Unknown		Unknown	FL resident	03/27/20
15,725	Palm Beach	70	Female	No		No	FL resident	03/27/20
15,726	Palm Beach	58	Female	Yes	AUSTRALIA; FL; NEW ZEALAND	Unknown	FL resident	03/27/20
15,727	Palm Beach	38	Female	Unknown		Unknown	FL resident	03/27/20
15,728	Palm Beach	56	Female	Unknown		Yes	FL resident	03/27/20
15,729	Palm Beach	57	Female	Unknown		Unknown	FL resident	03/27/20
15,730	Palm Beach	83	Male	Unknown			FL resident	03/27/20
15,731	Palm Beach	41	Male	Unknown		Unknown	FL resident	03/27/20
15,732	Palm Beach	59	Female	Unknown		Unknown	FL resident	03/27/20
15,733	Palm Beach	81	Male	No		Yes	FL resident	03/27/20
15,734	Palm Beach	82	Female	No		Yes	FL resident	03/27/20
15,735	Palm Beach	72	Female	No		Yes	FL resident	03/27/20
15,736	Palm Beach	74	Male	No			FL resident	03/27/20
15,737	Palm Beach	46	Male	Unknown		Unknown	FL resident	03/27/20
15,738	Palm Beach	84	Female	No		Yes	FL resident	03/27/20
15,739	Palm Beach	58	Female	Unknown		Unknown	FL resident	03/27/20
15,740	Palm Beach	44	Female	Unknown		Unknown	FL resident	03/27/20
15,741	Palm Beach	52	Male	Unknown		Unknown	FL resident	03/27/20
15,742	Palm Beach	48	Female	Unknown		Yes	FL resident	03/27/20
15,743	Palm Beach	72	Female	Unknown			FL resident	03/27/20
15,744	Palm Beach	27	Male	No		Unknown	FL resident	03/27/20
15,745	Palm Beach	89	Male	No		No	FL resident	03/27/20
15,746	Palm Beach	66	Male	Unknown		Yes	FL resident	03/27/20
15,747	Palm Beach	84	Female	No		Unknown	FL resident	03/27/20
15,748	Palm Beach	67	Female	Unknown			FL resident	03/27/20
15,749	Palm Beach	39	Female	Unknown		Unknown	FL resident	03/27/20
15,750	Palm Beach	41	Male	Unknown		Yes	FL resident	03/27/20
15,751	Palm Beach	83	Female	No		Yes	FL resident	03/27/20
15,752	Palm Beach	74	Female	Yes	FL; NY	Yes	FL resident	03/27/20
15,753	Palm Beach	89	Female	Unknown		Unknown	FL resident	03/27/20
15,754	Palm Beach	19	Female	Unknown		Unknown	FL resident	03/27/20
15,755	Palm Beach	22	Male	No		Unknown	FL resident	03/27/20
15,756	Palm Beach	33	Male	Yes	NY	Yes	FL resident	03/27/20
15,757	Palm Beach	73	Female	Unknown			FL resident	03/27/20
15,758	Palm Beach	82	Male	No		Unknown	FL resident	03/27/20
15,759	Palm Beach	54	Female	Unknown		Unknown	FL resident	03/27/20
15,760	Palm Beach	68	Unknown	Unknown			FL resident	03/27/20
15,761	Palm Beach	75	Female	No		No	FL resident	03/27/20
15,762	Palm Beach	73	Male	No		Unknown	FL resident	03/27/20
15,763	Palm Beach	73	Female	No		No	FL resident	03/27/20
15,764	Palm Beach	63	Male	No		Yes	FL resident	03/27/20

Coronavirus: line list of cases

Data verified as of Apr 12, 2020 at 10 AM

Data in this report are provisional and subject to change.

Case	County	Age	Gender	Travel related	Travel detail	Contact with a confirmed case	Jurisdiction	Date case counted
15,765	Palm Beach	67	Male	No		Unknown	FL resident	03/27/20
15,766	Palm Beach	76	Male	No		No	FL resident	03/28/20
15,767	Palm Beach	47	Male	No		Unknown	FL resident	03/28/20
15,768	Palm Beach	83	Male	No		Unknown	FL resident	03/28/20
15,769	Palm Beach	73	Female	No		Yes	FL resident	03/28/20
15,770	Palm Beach	33	Female	Unknown		Unknown	FL resident	03/28/20
15,771	Palm Beach	58	Female	No		No	FL resident	03/28/20
15,772	Palm Beach	88	Male	Unknown			FL resident	03/28/20
15,773	Palm Beach	59	Female	No		No	FL resident	03/28/20
15,774	Palm Beach	54	Female	No		No	FL resident	03/28/20
15,775	Palm Beach	55	Female	Unknown		Unknown	FL resident	03/28/20
15,776	Palm Beach	84	Male	No			FL resident	03/28/20
15,777	Palm Beach	85	Male	No		Unknown	FL resident	03/28/20
15,778	Palm Beach	35	Male	Unknown		Unknown	FL resident	03/28/20
15,779	Palm Beach	51	Female	Unknown		Unknown	FL resident	03/28/20
15,780	Palm Beach	30	Female	Unknown		Unknown	FL resident	03/28/20
15,781	Palm Beach	52	Male	No		No	FL resident	03/28/20
15,782	Palm Beach	72	Female	No		Unknown	FL resident	03/28/20
15,783	Palm Beach	67	Male	Unknown		No	FL resident	03/28/20
15,784	Palm Beach	50	Male	Unknown		Unknown	FL resident	03/28/20
15,785	Palm Beach	35	Female	Unknown		Unknown	FL resident	03/28/20
15,786	Palm Beach	41	Female	No		No	FL resident	03/28/20
15,787	Palm Beach	65	Male	No		Yes	FL resident	03/28/20
15,788	Palm Beach	43	Male	Unknown		Unknown	FL resident	03/28/20
15,789	Palm Beach	63	Female	Unknown		Unknown	FL resident	03/28/20
15,790	Palm Beach	64	Female	Unknown		Yes	FL resident	03/28/20
15,791	Palm Beach	83	Male	No		Yes	FL resident	03/28/20
15,792	Palm Beach	71	Female	Unknown		No	FL resident	03/28/20
15,793	Palm Beach	79	Female	No		Yes	FL resident	03/28/20
15,794	Palm Beach	70	Female	No		Yes	FL resident	03/28/20
15,795	Palm Beach	35	Male	Unknown		Unknown	FL resident	03/28/20
15,796	Palm Beach	76	Female	Unknown			FL resident	03/28/20
15,797	Palm Beach	88	Male	No		Unknown	FL resident	03/28/20
15,798	Palm Beach	75	Female	Unknown		Yes	FL resident	03/28/20
15,799	Palm Beach	50	Male	Yes	NY	Unknown	FL resident	03/28/20
15,800	Palm Beach	80	Female	No		Unknown	FL resident	03/28/20
15,801	Palm Beach	44	Female	Unknown		Unknown	FL resident	03/28/20
15,802	Palm Beach	53	Male	Unknown		Unknown	FL resident	03/28/20
15,803	Palm Beach	72	Male	No		Unknown	FL resident	03/28/20
15,804	Palm Beach	71	Male	Unknown		Yes	FL resident	03/28/20
15,805	Palm Beach	28	Female	Unknown		Unknown	FL resident	03/28/20
15,806	Palm Beach	76	Female	Unknown		Yes	FL resident	03/28/20
15,807	Palm Beach	33	Male	Unknown		Unknown	FL resident	03/28/20
15,808	Palm Beach	88	Female	Unknown		Unknown	FL resident	03/28/20
15,809	Palm Beach	30	Male	Unknown		Unknown	FL resident	03/28/20
15,810	Palm Beach	37	Male	Unknown		Unknown	FL resident	03/28/20
15,811	Palm Beach	67	Female	Unknown			FL resident	03/28/20
15,812	Palm Beach	51	Male	No		Yes	FL resident	03/28/20
15,813	Palm Beach	64	Male	Unknown		Unknown	FL resident	03/28/20
15,814	Palm Beach	42	Male	Yes	UT	Yes	FL resident	03/28/20
15,815	Palm Beach	49	Female	No		No	FL resident	03/28/20
15,816	Palm Beach	78	Female	No		Unknown	FL resident	03/28/20
15,817	Palm Beach	78	Female	No		Unknown	FL resident	03/28/20
15,818	Palm Beach	62	Female	Unknown		Unknown	FL resident	03/28/20
15,819	Palm Beach	84	Female	No			FL resident	03/28/20
15,820	Palm Beach	77	Female	No		Unknown	FL resident	03/28/20
15,821	Palm Beach	50	Female	Unknown		Unknown	FL resident	03/28/20
15,822	Palm Beach	75	Female	No		Yes	FL resident	03/28/20
15,823	Palm Beach	52	Female	Unknown		Unknown	FL resident	03/28/20
15,824	Palm Beach	76	Male	Yes	FL; PA	Yes	FL resident	03/28/20
15,825	Palm Beach	82	Male	No		Unknown	FL resident	03/28/20
15,826	Palm Beach	26	Male	Unknown		Unknown	FL resident	03/28/20

Coronavirus: line list of cases

Data verified as of Apr 12, 2020 at 10 AM

Data in this report are provisional and subject to change.

Case	County	Age	Gender	Travel related	Travel detail	Contact with a confirmed case	Jurisdiction	Date case counted
15,827	Palm Beach	64	Female	Unknown		No	FL resident	03/28/20
15,828	Palm Beach	21	Female	No		Unknown	FL resident	03/28/20
15,829	Palm Beach	36	Female	Unknown		Unknown	FL resident	03/28/20
15,830	Palm Beach	58	Male	Unknown		Unknown	FL resident	03/28/20
15,831	Palm Beach	76	Female	No		No	FL resident	03/28/20
15,832	Palm Beach	66	Male	No		Yes	FL resident	03/28/20
15,833	Palm Beach	57	Female	Unknown		Unknown	FL resident	03/28/20
15,834	Palm Beach	42	Female	Unknown		Unknown	FL resident	03/28/20
15,835	Palm Beach	52	Male	Unknown		Unknown	FL resident	03/28/20
15,836	Palm Beach	87	Male	Yes	DOMINICAN REPUBLIC; FL	No	FL resident	03/28/20
15,837	Palm Beach	80	Male	Yes	NY	No	FL resident	03/28/20
15,838	Palm Beach	20	Male	Unknown		Unknown	FL resident	03/28/20
15,839	Palm Beach	51	Female	Unknown		Yes	FL resident	03/29/20
15,840	Palm Beach	63	Male	Unknown		Unknown	FL resident	03/29/20
15,841	Palm Beach	82	Male	No		Unknown	FL resident	03/29/20
15,842	Palm Beach	43	Male	Unknown		Unknown	FL resident	03/29/20
15,843	Palm Beach	75	Male	No		Yes	FL resident	03/29/20
15,844	Palm Beach	59	Male	Unknown		Unknown	FL resident	03/29/20
15,845	Palm Beach	26	Female	Unknown		Unknown	FL resident	03/29/20
15,846	Palm Beach	25	Male	Unknown		Unknown	FL resident	03/29/20
15,847	Palm Beach	44	Female	Unknown		Unknown	FL resident	03/29/20
15,848	Palm Beach	36	Female	Unknown		Unknown	FL resident	03/29/20
15,849	Palm Beach	49	Unknown	Unknown		Unknown	FL resident	03/29/20
15,850	Palm Beach	43	Male	Unknown		Unknown	FL resident	03/29/20
15,851	Palm Beach	65	Unknown	Unknown			FL resident	03/29/20
15,852	Palm Beach	65	Unknown	Unknown			FL resident	03/29/20
15,853	Palm Beach	38	Male	No		Unknown	FL resident	03/29/20
15,854	Palm Beach	40	Female	Unknown		Unknown	FL resident	03/29/20
15,855	Palm Beach	42	Male	Yes	ECUADOR	Yes	FL resident	03/29/20
15,856	Palm Beach	54	Male	Unknown		Unknown	FL resident	03/29/20
15,857	Palm Beach	89	Female	Unknown		Yes	FL resident	03/29/20
15,858	Palm Beach	29	Male	Unknown		Unknown	FL resident	03/29/20
15,859	Palm Beach	56	Male	Unknown		Unknown	FL resident	03/29/20
15,860	Palm Beach	48	Female	Unknown		Yes	FL resident	03/29/20
15,861	Palm Beach	45	Female	Unknown		Unknown	FL resident	03/29/20
15,862	Palm Beach	54	Male	Unknown		Yes	FL resident	03/29/20
15,863	Palm Beach	46	Female	Unknown		Unknown	FL resident	03/29/20
15,864	Palm Beach	54	Female	Unknown		Unknown	FL resident	03/29/20
15,865	Palm Beach	26	Male	Unknown		Unknown	FL resident	03/29/20
15,866	Palm Beach	21	Female	Unknown		Unknown	FL resident	03/29/20
15,867	Palm Beach	42	Female	Unknown		Unknown	FL resident	03/29/20
15,868	Palm Beach	56	Male	Unknown		Unknown	FL resident	03/29/20
15,869	Palm Beach	72	Female	Unknown			FL resident	03/29/20
15,870	Palm Beach	36	Female	Unknown		No	FL resident	03/29/20
15,871	Palm Beach	77	Male	Unknown		Unknown	FL resident	03/29/20
15,872	Palm Beach	80	Male	No		Unknown	FL resident	03/29/20
15,873	Palm Beach	25	Male	No		Yes	FL resident	03/29/20
15,874	Palm Beach	49	Male	Unknown		Unknown	FL resident	03/29/20
15,875	Palm Beach	29	Female	No		Yes	FL resident	03/29/20
15,876	Palm Beach	67	Male	No		No	FL resident	03/29/20
15,877	Palm Beach	89	Male	No		Unknown	FL resident	03/29/20
15,878	Palm Beach	77	Male	No		Unknown	FL resident	03/29/20
15,879	Palm Beach	79	Male	No		Yes	FL resident	03/29/20
15,880	Palm Beach	85	Male	No		No	FL resident	03/29/20
15,881	Palm Beach	63	Female	Yes	FL; GA; NY	Unknown	FL resident	03/29/20
15,882	Palm Beach	50	Male	Unknown		Unknown	FL resident	03/29/20
15,883	Palm Beach	83	Female	No		Unknown	FL resident	03/29/20
15,884	Palm Beach	85	Female	No		No	FL resident	03/29/20
15,885	Palm Beach	79	Male	No		No	FL resident	03/29/20
15,886	Palm Beach	83	Female	No		Unknown	FL resident	03/29/20
15,887	Palm Beach	52	Female	Unknown		Unknown	FL resident	03/29/20
15,888	Palm Beach	30	Female	Unknown		Unknown	FL resident	03/29/20

Coronavirus: line list of cases

Data verified as of Apr 12, 2020 at 10 AM

Data in this report are provisional and subject to change.

Case	County	Age	Gender	Travel related	Travel detail	Contact with a confirmed case	Jurisdiction	Date case counted
15,889	Palm Beach	74	Male	Unknown		No	FL resident	03/29/20
15,890	Palm Beach	69	Male	Unknown			FL resident	03/29/20
15,891	Palm Beach	93	Female	Unknown			FL resident	03/29/20
15,892	Palm Beach	73	Male	No		No	FL resident	03/29/20
15,893	Palm Beach	69	Male	Unknown			FL resident	03/29/20
15,894	Palm Beach	62	Male	Unknown		Unknown	FL resident	03/29/20
15,895	Palm Beach	38	Female	Unknown		Unknown	FL resident	03/29/20
15,896	Palm Beach	63	Female	Unknown		Unknown	FL resident	03/29/20
15,897	Palm Beach	87	Male	Unknown		Yes	FL resident	03/29/20
15,898	Palm Beach	40	Female	No		Unknown	FL resident	03/29/20
15,899	Palm Beach	66	Female	Unknown			FL resident	03/29/20
15,900	Palm Beach	79	Female	Unknown			FL resident	03/29/20
15,901	Palm Beach	58	Male	Unknown		Unknown	FL resident	03/29/20
15,902	Palm Beach	47	Male	Unknown		Unknown	FL resident	03/29/20
15,903	Palm Beach	55	Male	Unknown		Unknown	FL resident	03/29/20
15,904	Palm Beach	60	Female	Unknown		Unknown	FL resident	03/29/20
15,905	Palm Beach	41	Female	Unknown		Unknown	FL resident	03/29/20
15,906	Palm Beach	79	Female	No		No	FL resident	03/29/20
15,907	Palm Beach	38	Male	Unknown		Unknown	FL resident	03/29/20
15,908	Palm Beach	85	Male	No		Unknown	FL resident	03/29/20
15,909	Palm Beach	42	Male	Unknown		Unknown	FL resident	03/29/20
15,910	Palm Beach	21	Male	Unknown		Unknown	FL resident	03/30/20
15,911	Palm Beach	81	Male	No		No	FL resident	03/30/20
15,912	Palm Beach	35	Female	Unknown		Unknown	FL resident	03/30/20
15,913	Palm Beach	68	Male	No			FL resident	03/30/20
15,914	Palm Beach	58	Male	Unknown		Unknown	FL resident	03/30/20
15,915	Palm Beach	38	Female	Unknown		Unknown	FL resident	03/30/20
15,916	Palm Beach	79	Female	No		Yes	FL resident	03/30/20
15,917	Palm Beach	73	Male	No		Yes	FL resident	03/30/20
15,918	Palm Beach	41	Female	Unknown		Yes	FL resident	03/30/20
15,919	Palm Beach	50	Female	Unknown		Unknown	FL resident	03/30/20
15,920	Palm Beach	64	Male	No		Unknown	FL resident	03/30/20
15,921	Palm Beach	55	Female	Unknown		Unknown	FL resident	03/30/20
15,922	Palm Beach	43	Male	Unknown		Unknown	FL resident	03/30/20
15,923	Palm Beach	28	Female	Unknown		Unknown	FL resident	03/30/20
15,924	Palm Beach	29	Female	Unknown		No	FL resident	03/30/20
15,925	Palm Beach	59	Female	Unknown		Yes	FL resident	03/30/20
15,926	Palm Beach	57	Male	Unknown		Unknown	FL resident	03/30/20
15,927	Palm Beach	48	Male	Yes	GA	Yes	FL resident	03/30/20
15,928	Palm Beach	50	Female	Unknown		Unknown	FL resident	03/30/20
15,929	Palm Beach	62	Male	Unknown		Unknown	FL resident	03/30/20
15,930	Palm Beach	77	Female	No		Yes	FL resident	03/30/20
15,931	Palm Beach	75	Female	No		Yes	FL resident	03/30/20
15,932	Palm Beach	60	Male	Unknown		Unknown	FL resident	03/30/20
15,933	Palm Beach	80	Female	No		Unknown	FL resident	03/30/20
15,934	Palm Beach	37	Male	Unknown		Unknown	FL resident	03/30/20
15,935	Palm Beach	63	Male	Unknown		Unknown	FL resident	03/30/20
15,936	Palm Beach	74	Male	No		Yes	FL resident	03/30/20
15,937	Palm Beach	92	Female	No		Unknown	FL resident	03/30/20
15,938	Palm Beach	25	Male	Unknown		Unknown	FL resident	03/30/20
15,939	Palm Beach	31	Female	No		Yes	FL resident	03/30/20
15,940	Palm Beach	71	Male	Unknown			FL resident	03/30/20
15,941	Palm Beach	30	Male	Unknown		Unknown	FL resident	03/30/20
15,942	Palm Beach	62	Female	Unknown		Yes	FL resident	03/30/20
15,943	Palm Beach	49	Male	Unknown		Unknown	FL resident	03/30/20
15,944	Palm Beach	26	Female	Unknown		Unknown	FL resident	03/30/20
15,945	Palm Beach	94	Male	No		No	FL resident	03/30/20
15,946	Palm Beach	59	Male	Unknown		Unknown	FL resident	03/30/20
15,947	Palm Beach	73	Female	Unknown			FL resident	03/30/20
15,948	Palm Beach	38	Female	Unknown		Unknown	FL resident	03/30/20
15,949	Palm Beach	30	Male	Yes	UNITED KINGDOM	Unknown	FL resident	03/30/20
15,950	Palm Beach	50	Male	Unknown		Unknown	FL resident	03/30/20

Coronavirus: line list of cases

Data verified as of Apr 12, 2020 at 10 AM

Data in this report are provisional and subject to change.

Case	County	Age	Gender	Travel related	Travel detail	Contact with a confirmed case	Jurisdiction	Date case counted
15,951	Palm Beach	78	Male	No		No	FL resident	03/30/20
15,952	Palm Beach	51	Male	No		No	FL resident	03/30/20
15,953	Palm Beach	63	Male	No		No	FL resident	03/30/20
15,954	Palm Beach	79	Female	No		Yes	FL resident	03/30/20
15,955	Palm Beach	40	Male	Unknown		Unknown	FL resident	03/30/20
15,956	Palm Beach	76	Male	No		Yes	FL resident	03/30/20
15,957	Palm Beach	78	Female	No		Yes	FL resident	03/30/20
15,958	Palm Beach	29	Female	No		No	FL resident	03/30/20
15,959	Palm Beach	82	Male	No		Yes	FL resident	03/30/20
15,960	Palm Beach	78	Male	Unknown			FL resident	03/30/20
15,961	Palm Beach	27	Female	Unknown		Unknown	FL resident	03/30/20
15,962	Palm Beach	73	Male	No		Unknown	FL resident	03/30/20
15,963	Palm Beach	90	Female	No		Unknown	FL resident	03/30/20
15,964	Palm Beach	78	Male	No		Unknown	FL resident	03/30/20
15,965	Palm Beach	47	Male	Unknown		No	FL resident	03/30/20
15,966	Palm Beach	64	Female	Unknown		Unknown	FL resident	03/30/20
15,967	Palm Beach	78	Male	No		Unknown	FL resident	03/30/20
15,968	Palm Beach	89	Male	No			FL resident	03/30/20
15,969	Palm Beach	22	Female	Unknown		Unknown	FL resident	03/30/20
15,970	Palm Beach	59	Female	Unknown		Unknown	FL resident	03/30/20
15,971	Palm Beach	37	Female	Unknown		Unknown	FL resident	03/30/20
15,972	Palm Beach	84	Female	Unknown		Unknown	FL resident	03/30/20
15,973	Palm Beach	65	Female	Unknown			FL resident	03/30/20
15,974	Palm Beach	69	Female	No		Yes	FL resident	03/30/20
15,975	Palm Beach	54	Male	Unknown		Unknown	FL resident	03/30/20
15,976	Palm Beach	72	Male	Yes	France; United Kingdom	No	FL resident	03/30/20
15,977	Palm Beach	69	Male	Unknown			FL resident	03/30/20
15,978	Palm Beach	68	Male	No		Unknown	FL resident	03/30/20
15,979	Palm Beach	99	Male	No		Unknown	FL resident	03/30/20
15,980	Palm Beach	54	Male	Unknown		Unknown	FL resident	03/30/20
15,981	Palm Beach	49	Male	Unknown		Unknown	FL resident	03/30/20
15,982	Palm Beach	0	Female	No		Yes	FL resident	03/30/20
15,983	Palm Beach	83	Male	No		No	FL resident	03/30/20
15,984	Palm Beach	91	Male	No		Unknown	FL resident	03/30/20
15,985	Palm Beach	76	Male	Unknown		Unknown	FL resident	03/31/20
15,986	Palm Beach	41	Male	Unknown		Unknown	FL resident	03/31/20
15,987	Palm Beach	77	Female	Unknown			FL resident	03/31/20
15,988	Palm Beach	56	Female	Unknown		Unknown	FL resident	03/31/20
15,989	Palm Beach	58	Female	Unknown		Unknown	FL resident	03/31/20
15,990	Palm Beach	45	Male	Unknown		Unknown	FL resident	03/31/20
15,991	Palm Beach	87	Female	No		Unknown	FL resident	03/31/20
15,992	Palm Beach	64	Male	Unknown		Unknown	FL resident	03/31/20
15,993	Palm Beach	43	Male	Yes	CO; NJ; TX	Unknown	FL resident	03/31/20
15,994	Palm Beach	56	Male	Unknown		Unknown	FL resident	03/31/20
15,995	Palm Beach	42	Female	Unknown		Unknown	FL resident	03/31/20
15,996	Palm Beach	36	Female	Unknown		Unknown	FL resident	03/31/20
15,997	Palm Beach	67	Male	Unknown		Unknown	FL resident	03/31/20
15,998	Palm Beach	70	Male	Unknown		Unknown	FL resident	03/31/20
15,999	Palm Beach	43	Female	Unknown		Unknown	FL resident	03/31/20
16,000	Palm Beach	28	Male	No		Yes	FL resident	03/31/20
16,001	Palm Beach	4	Male	No		Unknown	FL resident	03/31/20
16,002	Palm Beach	6	Male	No		Yes	FL resident	03/31/20
16,003	Palm Beach	61	Female	Unknown		Unknown	FL resident	03/31/20
16,004	Palm Beach	57	Female	Yes	NORWAY	No	FL resident	03/31/20
16,005	Palm Beach	79	Male	No		Yes	FL resident	03/31/20
16,006	Palm Beach	46	Female	Unknown		Unknown	FL resident	03/31/20
16,007	Palm Beach	40	Male	Unknown		Unknown	FL resident	03/31/20
16,008	Palm Beach	27	Female	Unknown		Unknown	FL resident	03/31/20
16,009	Palm Beach	62	Female	Unknown		Unknown	FL resident	03/31/20
16,010	Palm Beach	47	Female	Unknown		Unknown	FL resident	03/31/20
16,011	Palm Beach	63	Female	Unknown		Unknown	FL resident	03/31/20
16,012	Palm Beach	24	Female	Unknown		Unknown	FL resident	03/31/20

Coronavirus: line list of cases

Data verified as of Apr 12, 2020 at 10 AM

Data in this report are provisional and subject to change.

Case	County	Age	Gender	Travel related	Travel detail	Contact with a confirmed case	Jurisdiction	Date case counted
16,013	Palm Beach	61	Female	No		Yes	FL resident	03/31/20
16,014	Palm Beach	49	Male	Yes	JAMAICA	Unknown	FL resident	03/31/20
16,015	Palm Beach	49	Male	Unknown		Unknown	FL resident	03/31/20
16,016	Palm Beach	75	Female	Unknown			FL resident	03/31/20
16,017	Palm Beach	77	Female	Unknown			FL resident	03/31/20
16,018	Palm Beach	70	Female	Unknown			FL resident	03/31/20
16,019	Palm Beach	80	Male	Unknown			FL resident	03/31/20
16,020	Palm Beach	71	Male	No		No	FL resident	03/31/20
16,021	Palm Beach	92	Female	Unknown			FL resident	03/31/20
16,022	Palm Beach	77	Female	Unknown			FL resident	03/31/20
16,023	Palm Beach	29	Female	Unknown		Unknown	FL resident	03/31/20
16,024	Palm Beach	45	Female	Unknown		Unknown	FL resident	03/31/20
16,025	Palm Beach	74	Female	No		Yes	FL resident	03/31/20
16,026	Palm Beach	84	Female	No		Unknown	FL resident	03/31/20
16,027	Palm Beach	57	Male	Unknown		Unknown	FL resident	03/31/20
16,028	Palm Beach	40	Male	Unknown		Unknown	FL resident	03/31/20
16,029	Palm Beach	72	Male	No			FL resident	03/31/20
16,030	Palm Beach	25	Male	Unknown		Unknown	FL resident	03/31/20
16,031	Palm Beach	21	Female	Unknown		Unknown	FL resident	03/31/20
16,032	Palm Beach	34	Male	Unknown		Unknown	FL resident	03/31/20
16,033	Palm Beach	72	Female	No		Yes	FL resident	03/31/20
16,034	Palm Beach	34	Female	Unknown		Unknown	FL resident	03/31/20
16,035	Palm Beach	44	Female	Unknown		Unknown	FL resident	03/31/20
16,036	Palm Beach	59	Female	Unknown		Unknown	FL resident	03/31/20
16,037	Palm Beach	30	Male	Unknown		Yes	FL resident	03/31/20
16,038	Palm Beach	53	Male	Unknown		Unknown	FL resident	03/31/20
16,039	Palm Beach	21	Male	Unknown		Unknown	FL resident	03/31/20
16,040	Palm Beach	84	Male	No			FL resident	03/31/20
16,041	Palm Beach	28	Female	Unknown		Unknown	FL resident	03/31/20
16,042	Palm Beach	63	Male	No		No	FL resident	03/31/20
16,043	Palm Beach	37	Female	Unknown		Unknown	FL resident	03/31/20
16,044	Palm Beach	30	Male	Unknown		Unknown	FL resident	03/31/20
16,045	Palm Beach	85	Female	No		Unknown	FL resident	03/31/20
16,046	Palm Beach	46	Male	Unknown		Unknown	FL resident	03/31/20
16,047	Palm Beach	31	Female	Unknown		Unknown	FL resident	03/31/20
16,048	Palm Beach	31	Male	Unknown		Unknown	FL resident	03/31/20
16,049	Palm Beach	89	Female	No			FL resident	03/31/20
16,050	Palm Beach	39	Male	Unknown		Unknown	FL resident	03/31/20
16,051	Palm Beach	56	Male	No		Yes	FL resident	03/31/20
16,052	Palm Beach	80	Male	Unknown			FL resident	03/31/20
16,053	Palm Beach	69	Male	Unknown			FL resident	03/31/20
16,054	Palm Beach	88	Female	Unknown			FL resident	03/31/20
16,055	Palm Beach	40	Male	Unknown		Unknown	FL resident	03/31/20
16,056	Palm Beach	21	Female	Unknown		Unknown	FL resident	03/31/20
16,057	Palm Beach	57	Male	Unknown		Unknown	FL resident	03/31/20
16,058	Palm Beach	36	Male	Unknown		Unknown	FL resident	03/31/20
16,059	Palm Beach	61	Male	Unknown		Unknown	FL resident	03/31/20
16,060	Palm Beach	87	Male	No		Yes	FL resident	03/31/20
16,061	Palm Beach	77	Female	No		Yes	FL resident	03/31/20
16,062	Palm Beach	73	Female	Unknown			FL resident	03/31/20
16,063	Palm Beach	64	Female	Unknown		Unknown	FL resident	03/31/20
16,064	Palm Beach	20	Male	Unknown		Unknown	FL resident	03/31/20
16,065	Palm Beach	70	Female	Unknown		Unknown	FL resident	03/31/20
16,066	Palm Beach	20	Male	Unknown		Unknown	FL resident	03/31/20
16,067	Palm Beach	67	Male	Unknown			FL resident	03/31/20
16,068	Palm Beach	36	Male	Unknown		Unknown	FL resident	04/01/20
16,069	Palm Beach	73	Male	No		No	FL resident	04/01/20
16,070	Palm Beach	61	Female	Unknown		Unknown	FL resident	04/01/20
16,071	Palm Beach	42	Male	Unknown		Unknown	FL resident	04/01/20
16,072	Palm Beach	48	Female	Unknown		Unknown	FL resident	04/01/20
16,073	Palm Beach	21	Female	Unknown		Unknown	FL resident	04/01/20
16,074	Palm Beach	82	Female	No		Unknown	FL resident	04/01/20

Coronavirus: line list of cases

Data verified as of Apr 12, 2020 at 10 AM

Data in this report are provisional and subject to change.

Case	County	Age	Gender	Travel related	Travel detail	Contact with a confirmed case	Jurisdiction	Date case counted
16,075	Palm Beach	63	Male	Unknown		Unknown	FL resident	04/01/20
16,076	Palm Beach	66	Male	No		Unknown	FL resident	04/01/20
16,077	Palm Beach	88	Male	Yes	AUSTRALIA; FL	Yes	FL resident	04/01/20
16,078	Palm Beach	23	Male	Unknown		Unknown	FL resident	04/01/20
16,079	Palm Beach	63	Male	Unknown		Unknown	FL resident	04/01/20
16,080	Palm Beach	39	Female	Unknown		Unknown	FL resident	04/01/20
16,081	Palm Beach	36	Male	Unknown		Unknown	FL resident	04/01/20
16,082	Palm Beach	87	Male	Unknown		Unknown	FL resident	04/01/20
16,083	Palm Beach	62	Male	Unknown		Unknown	FL resident	04/01/20
16,084	Palm Beach	20	Female	Unknown		Unknown	FL resident	04/01/20
16,085	Palm Beach	51	Female	Unknown		Unknown	FL resident	04/01/20
16,086	Palm Beach	65	Female	No		Unknown	FL resident	04/01/20
16,087	Palm Beach	77	Male	Unknown		Yes	FL resident	04/01/20
16,088	Palm Beach	81	Female	No		Unknown	FL resident	04/01/20
16,089	Palm Beach	65	Female	No		No	FL resident	04/01/20
16,090	Palm Beach	58	Male	Yes	UNKNOWN COUNTRY	Unknown	FL resident	04/01/20
16,091	Palm Beach	36	Female	Unknown		Unknown	FL resident	04/01/20
16,092	Palm Beach	63	Male	Unknown		Unknown	FL resident	04/01/20
16,093	Palm Beach	58	Male	No		No	FL resident	04/01/20
16,094	Palm Beach	95	Female	No		Unknown	FL resident	04/01/20
16,095	Palm Beach	76	Female	No		Yes	FL resident	04/01/20
16,096	Palm Beach	28	Female	Unknown		Unknown	FL resident	04/01/20
16,097	Palm Beach	88	Female	Unknown			FL resident	04/01/20
16,098	Palm Beach	30	Female	Unknown		Unknown	FL resident	04/01/20
16,099	Palm Beach	31	Male	Unknown		Unknown	FL resident	04/01/20
16,100	Palm Beach	44	Female	Unknown		Unknown	FL resident	04/01/20
16,101	Palm Beach	45	Female	Unknown		No	FL resident	04/01/20
16,102	Palm Beach	70	Female	No		Unknown	FL resident	04/01/20
16,103	Palm Beach	46	Male	Unknown		No	FL resident	04/01/20
16,104	Palm Beach	44	Female	Unknown		Unknown	FL resident	04/01/20
16,105	Palm Beach	64	Male	Unknown		Unknown	FL resident	04/01/20
16,106	Palm Beach	51	Female	Unknown		Unknown	FL resident	04/01/20
16,107	Palm Beach	53	Female	Unknown		Unknown	FL resident	04/01/20
16,108	Palm Beach	59	Female	Unknown		Unknown	FL resident	04/01/20
16,109	Palm Beach	24	Male	No		Yes	FL resident	04/01/20
16,110	Palm Beach	73	Female	No		No	FL resident	04/01/20
16,111	Palm Beach	76	Female	No		Yes	FL resident	04/01/20
16,112	Palm Beach	63	Male	Unknown		Unknown	FL resident	04/01/20
16,113	Palm Beach	80	Female	Unknown			FL resident	04/01/20
16,114	Palm Beach	41	Female	Unknown		Unknown	FL resident	04/01/20
16,115	Palm Beach	70	Female	No			FL resident	04/01/20
16,116	Palm Beach	74	Female	No		No	FL resident	04/01/20
16,117	Palm Beach	85	Female	No		No	FL resident	04/01/20
16,118	Palm Beach	69	Female	Yes	ARUBA; FL	Yes	FL resident	04/01/20
16,119	Palm Beach	38	Male	Unknown		Unknown	FL resident	04/01/20
16,120	Palm Beach	79	Male	No		Unknown	FL resident	04/01/20
16,121	Palm Beach	71	Male	No		Unknown	FL resident	04/01/20
16,122	Palm Beach	51	Female	Unknown		Unknown	FL resident	04/01/20
16,123	Palm Beach	76	Female	No		Unknown	FL resident	04/01/20
16,124	Palm Beach	76	Male	No		Yes	FL resident	04/01/20
16,125	Palm Beach	66	Female	No		Unknown	FL resident	04/01/20
16,126	Palm Beach	71	Female	Yes	FL; RI	No	FL resident	04/01/20
16,127	Palm Beach	64	Female	Unknown		Unknown	FL resident	04/01/20
16,128	Palm Beach	63	Male	Unknown		Unknown	FL resident	04/01/20
16,129	Palm Beach	24	Male	Unknown		Unknown	FL resident	04/01/20
16,130	Palm Beach	57	Male	Unknown		Unknown	FL resident	04/01/20
16,131	Palm Beach	88	Male	No		Yes	FL resident	04/02/20
16,132	Palm Beach	62	Male	Unknown		Unknown	FL resident	04/02/20
16,133	Palm Beach	51	Male	Unknown		Unknown	FL resident	04/02/20
16,134	Palm Beach	1	Male	Unknown		Unknown	FL resident	04/02/20
16,135	Palm Beach	47	Male	Unknown		Unknown	FL resident	04/02/20
16,136	Palm Beach	57	Male	Unknown		Unknown	FL resident	04/02/20

Coronavirus: line list of cases

Data verified as of Apr 12, 2020 at 10 AM

Data in this report are provisional and subject to change.

Case	County	Age	Gender	Travel related	Travel detail	Contact with a confirmed case	Jurisdiction	Date case counted
16,137	Palm Beach	43	Male	Unknown		Unknown	FL resident	04/02/20
16,138	Palm Beach	36	Female	Unknown		Unknown	FL resident	04/02/20
16,139	Palm Beach	55	Male	Unknown		Unknown	FL resident	04/02/20
16,140	Palm Beach	69	Female	Unknown			FL resident	04/02/20
16,141	Palm Beach	73	Male	No		Yes	FL resident	04/02/20
16,142	Palm Beach	35	Male	Unknown		Unknown	FL resident	04/02/20
16,143	Palm Beach	57	Female	Unknown		Unknown	FL resident	04/02/20
16,144	Palm Beach	70	Male	Unknown			FL resident	04/02/20
16,145	Palm Beach	92	Female	No		Yes	FL resident	04/02/20
16,146	Palm Beach	49	Male	Unknown		Unknown	FL resident	04/02/20
16,147	Palm Beach	87	Male	No		No	FL resident	04/02/20
16,148	Palm Beach	50	Female	Unknown		Unknown	FL resident	04/02/20
16,149	Palm Beach	61	Male	Unknown		Unknown	FL resident	04/02/20
16,150	Palm Beach	73	Female	Unknown			FL resident	04/02/20
16,151	Palm Beach	15	Female	Unknown		Unknown	FL resident	04/02/20
16,152	Palm Beach	32	Male	Unknown		Unknown	FL resident	04/02/20
16,153	Palm Beach	92	Female	No		Yes	FL resident	04/02/20
16,154	Palm Beach	80	Female	No		Yes	FL resident	04/02/20
16,155	Palm Beach	78	Male	Unknown		No	FL resident	04/02/20
16,156	Palm Beach	29	Male	Unknown		Unknown	FL resident	04/02/20
16,157	Palm Beach	32	Male	Unknown		Unknown	FL resident	04/02/20
16,158	Palm Beach	52	Female	No		No	FL resident	04/02/20
16,159	Palm Beach	32	Male	Unknown		Unknown	FL resident	04/02/20
16,160	Palm Beach	66	Male	No			FL resident	04/02/20
16,161	Palm Beach	51	Female	Unknown		Unknown	FL resident	04/02/20
16,162	Palm Beach	21	Female	Unknown		Unknown	FL resident	04/02/20
16,163	Palm Beach	64	Female	Unknown		Unknown	FL resident	04/02/20
16,164	Palm Beach	46	Female	Unknown		Yes	FL resident	04/02/20
16,165	Palm Beach	37	Male	Unknown		Unknown	FL resident	04/02/20
16,166	Palm Beach	31	Male	No		Yes	FL resident	04/02/20
16,167	Palm Beach	53	Male	Unknown		Unknown	FL resident	04/02/20
16,168	Palm Beach	72	Female	No		Yes	FL resident	04/02/20
16,169	Palm Beach	78	Female	No		Unknown	FL resident	04/02/20
16,170	Palm Beach	25	Female	Unknown		Unknown	FL resident	04/02/20
16,171	Palm Beach	46	Female	No		Yes	FL resident	04/02/20
16,172	Palm Beach	59	Female	No		Yes	FL resident	04/02/20
16,173	Palm Beach	43	Male	No		Unknown	FL resident	04/02/20
16,174	Palm Beach	88	Female	No		Unknown	FL resident	04/02/20
16,175	Palm Beach	53	Male	No		No	FL resident	04/02/20
16,176	Palm Beach	27	Male	Unknown		Unknown	FL resident	04/02/20
16,177	Palm Beach	49	Female	Unknown		Unknown	FL resident	04/02/20
16,178	Palm Beach	70	Male	No		Unknown	FL resident	04/02/20
16,179	Palm Beach	38	Male	No		Unknown	FL resident	04/02/20
16,180	Palm Beach	30	Female	Unknown		Unknown	FL resident	04/02/20
16,181	Palm Beach	46	Male	No		No	FL resident	04/02/20
16,182	Palm Beach	64	Female	Unknown		Unknown	FL resident	04/02/20
16,183	Palm Beach	40	Male	Yes	ECUADOR; FL	Unknown	FL resident	04/02/20
16,184	Palm Beach	72	Female	Unknown		Yes	FL resident	04/02/20
16,185	Palm Beach	47	Male	Unknown		Unknown	FL resident	04/02/20
16,186	Palm Beach	46	Male	Unknown		Unknown	FL resident	04/02/20
16,187	Palm Beach	49	Male	Unknown		Unknown	FL resident	04/02/20
16,188	Palm Beach	25	Male	Unknown		Unknown	FL resident	04/02/20
16,189	Palm Beach	71	Male	No		Unknown	FL resident	04/02/20
16,190	Palm Beach	51	Female	Unknown		No	FL resident	04/02/20
16,191	Palm Beach	63	Male	No		Yes	FL resident	04/02/20
16,192	Palm Beach	56	Male	Unknown		Unknown	FL resident	04/02/20
16,193	Palm Beach	94	Female	No		Unknown	FL resident	04/02/20
16,194	Palm Beach	33	Female	Unknown		Unknown	FL resident	04/02/20
16,195	Palm Beach	61	Female	Unknown		Unknown	FL resident	04/02/20
16,196	Palm Beach	54	Male	Unknown		Unknown	FL resident	04/02/20
16,197	Palm Beach	57	Female	Unknown		Yes	FL resident	04/02/20
16,198	Palm Beach	53	Female	Yes	CO; FL	Unknown	FL resident	04/02/20

Coronavirus: line list of cases

Data verified as of Apr 12, 2020 at 10 AM

Data in this report are provisional and subject to change.

Case	County	Age	Gender	Travel related	Travel detail	Contact with a confirmed case	Jurisdiction	Date case counted
16,199	Palm Beach	43	Female	Unknown		Unknown	FL resident	04/02/20
16,200	Palm Beach	71	Female	No		Unknown	FL resident	04/02/20
16,201	Palm Beach	32	Male	Unknown		Unknown	FL resident	04/02/20
16,202	Palm Beach	70	Female	No		Yes	FL resident	04/02/20
16,203	Palm Beach	21	Female	Unknown		Unknown	FL resident	04/02/20
16,204	Palm Beach	64	Female	Unknown		Unknown	FL resident	04/02/20
16,205	Palm Beach	77	Female	No		Unknown	FL resident	04/02/20
16,206	Palm Beach	69	Male	No		Yes	FL resident	04/02/20
16,207	Palm Beach	75	Female	No		Unknown	FL resident	04/02/20
16,208	Palm Beach	72	Female	No		Unknown	FL resident	04/02/20
16,209	Palm Beach	21	Male	Unknown		Unknown	FL resident	04/02/20
16,210	Palm Beach	72	Male	Yes	FL; NY	Unknown	FL resident	04/02/20
16,211	Palm Beach	90	Female	No		Unknown	FL resident	04/02/20
16,212	Palm Beach	53	Female	Unknown		No	FL resident	04/02/20
16,213	Palm Beach	51	Female	Unknown		Unknown	FL resident	04/02/20
16,214	Palm Beach	66	Female	Unknown		Unknown	FL resident	04/02/20
16,215	Palm Beach	77	Female	No		Yes	FL resident	04/02/20
16,216	Palm Beach	70	Female	No		No	FL resident	04/02/20
16,217	Palm Beach	66	Male	Yes	FL; NY	No	FL resident	04/02/20
16,218	Palm Beach	70	Male	No		Yes	FL resident	04/02/20
16,219	Palm Beach	57	Male	Unknown		Unknown	FL resident	04/02/20
16,220	Palm Beach	43	Male	Unknown		Unknown	FL resident	04/02/20
16,221	Palm Beach	84	Female	No		Unknown	FL resident	04/02/20
16,222	Palm Beach	62	Male	Unknown		Unknown	FL resident	04/02/20
16,223	Palm Beach	46	Female	Unknown		Unknown	FL resident	04/02/20
16,224	Palm Beach	80	Male	No		No	FL resident	04/02/20
16,225	Palm Beach	70	Male	No		No	FL resident	04/02/20
16,226	Palm Beach	45	Male	No		No	FL resident	04/02/20
16,227	Palm Beach	59	Female	No		Unknown	FL resident	04/02/20
16,228	Palm Beach	72	Male	No		No	FL resident	04/02/20
16,229	Palm Beach	31	Male	No		Unknown	FL resident	04/02/20
16,230	Palm Beach	70	Female	No		Unknown	FL resident	04/02/20
16,231	Palm Beach	32	Female	No		Yes	FL resident	04/02/20
16,232	Palm Beach	55	Female	No		Unknown	FL resident	04/02/20
16,233	Palm Beach	21	Female	Yes	UNITED KINGDOM	Unknown	FL resident	04/02/20
16,234	Palm Beach	24	Male	No		Unknown	FL resident	04/02/20
16,235	Palm Beach	51	Male	Unknown		Unknown	FL resident	04/02/20
16,236	Palm Beach	56	Male	Unknown		No	FL resident	04/02/20
16,237	Palm Beach	69	Male	Unknown			FL resident	04/02/20
16,238	Palm Beach	34	Female	Unknown		Unknown	FL resident	04/02/20
16,239	Palm Beach	36	Female	Unknown		Unknown	FL resident	04/02/20
16,240	Palm Beach	55	Female	Unknown		Unknown	FL resident	04/02/20
16,241	Palm Beach	36	Female	Unknown		Unknown	FL resident	04/02/20
16,242	Palm Beach	73	Female	Unknown			FL resident	04/02/20
16,243	Palm Beach	72	Female	Unknown		Unknown	FL resident	04/02/20
16,244	Palm Beach	72	Female	No		Unknown	FL resident	04/02/20
16,245	Palm Beach	77	Male	No		Unknown	FL resident	04/02/20
16,246	Palm Beach	27	Male	Unknown		Unknown	FL resident	04/02/20
16,247	Palm Beach	79	Male	No		Unknown	FL resident	04/02/20
16,248	Palm Beach	68	Female	Unknown			FL resident	04/02/20
16,249	Palm Beach	81	Female	No		Yes	FL resident	04/02/20
16,250	Palm Beach	85	Female	No		Unknown	FL resident	04/02/20
16,251	Palm Beach	64	Female	Unknown		Unknown	FL resident	04/02/20
16,252	Palm Beach	35	Male	Unknown		Unknown	FL resident	04/02/20
16,253	Palm Beach	61	Female	Unknown		Unknown	FL resident	04/02/20
16,254	Palm Beach	30	Male	Unknown		Yes	FL resident	04/02/20
16,255	Palm Beach	86	Male	Unknown			FL resident	04/02/20
16,256	Palm Beach	56	Female	No		Unknown	FL resident	04/02/20
16,257	Palm Beach	43	Female	No		No	FL resident	04/02/20
16,258	Palm Beach	64	Male	No		Unknown	FL resident	04/02/20
16,259	Palm Beach	60	Male	Yes	CA	No	FL resident	04/02/20
16,260	Palm Beach	49	Female	No		Yes	FL resident	04/02/20

Coronavirus: line list of cases

Data verified as of Apr 12, 2020 at 10 AM

Data in this report are provisional and subject to change.

Case	County	Age	Gender	Travel related	Travel detail	Contact with a confirmed case	Jurisdiction	Date case counted
16,261	Palm Beach	80	Male	No		Yes	FL resident	04/02/20
16,262	Palm Beach	49	Male	Unknown		Unknown	FL resident	04/02/20
16,263	Palm Beach	82	Female	No		Unknown	FL resident	04/02/20
16,264	Palm Beach		Unknown	Unknown			FL resident	04/02/20
16,265	Palm Beach	83	Female	No		No	FL resident	04/02/20
16,266	Palm Beach	77	Female	Unknown			FL resident	04/02/20
16,267	Palm Beach	71	Male	Unknown			FL resident	04/02/20
16,268	Palm Beach	39	Male	No		Unknown	FL resident	04/02/20
16,269	Palm Beach	23	Female	Unknown		Yes	FL resident	04/02/20
16,270	Palm Beach	34	Male	Unknown		Unknown	FL resident	04/03/20
16,271	Palm Beach	61	Male	Unknown		Unknown	FL resident	04/03/20
16,272	Palm Beach	22	Female	Unknown		Unknown	FL resident	04/03/20
16,273	Palm Beach	23	Female	Unknown		Unknown	FL resident	04/03/20
16,274	Palm Beach	56	Male	Unknown		Unknown	FL resident	04/03/20
16,275	Palm Beach	47	Male	No		Unknown	FL resident	04/03/20
16,276	Palm Beach	33	Female	No		No	FL resident	04/03/20
16,277	Palm Beach	45	Female	Unknown		Unknown	FL resident	04/03/20
16,278	Palm Beach	68	Male	Unknown			FL resident	04/03/20
16,279	Palm Beach	46	Female	Unknown		Unknown	FL resident	04/03/20
16,280	Palm Beach	96	Female	No		Unknown	FL resident	04/03/20
16,281	Palm Beach	88	Male	No		Unknown	FL resident	04/03/20
16,282	Palm Beach	58	Female	Unknown		Unknown	FL resident	04/03/20
16,283	Palm Beach	82	Female	No		Yes	FL resident	04/03/20
16,284	Palm Beach	60	Female	Unknown		Unknown	FL resident	04/03/20
16,285	Palm Beach	37	Male	Unknown		Unknown	FL resident	04/03/20
16,286	Palm Beach	81	Female	No		Yes	FL resident	04/03/20
16,287	Palm Beach	43	Male	Unknown		Unknown	FL resident	04/03/20
16,288	Palm Beach	86	Male	Yes	ECUADOR; FL	Yes	FL resident	04/03/20
16,289	Palm Beach	87	Female	Yes	ECUADOR; FL	Yes	FL resident	04/03/20
16,290	Palm Beach	31	Female	Unknown		Unknown	FL resident	04/03/20
16,291	Palm Beach	75	Female	Yes	FL; NY	Yes	FL resident	04/03/20
16,292	Palm Beach	67	Female	No		Unknown	FL resident	04/03/20
16,293	Palm Beach	70	Male	Yes	FL; NY	Unknown	FL resident	04/03/20
16,294	Palm Beach	84	Male	No		Unknown	FL resident	04/03/20
16,295	Palm Beach	60	Female	Unknown		Unknown	FL resident	04/03/20
16,296	Palm Beach	76	Male	Unknown			FL resident	04/03/20
16,297	Palm Beach	57	Female	Unknown		Unknown	FL resident	04/03/20
16,298	Palm Beach	62	Male	Unknown		Unknown	FL resident	04/03/20
16,299	Palm Beach	36	Female	Unknown		Unknown	FL resident	04/03/20
16,300	Palm Beach	64	Female	Unknown		Unknown	FL resident	04/03/20
16,301	Palm Beach	75	Female	Unknown			FL resident	04/03/20
16,302	Palm Beach	77	Female	No		Unknown	FL resident	04/03/20
16,303	Palm Beach	45	Female	Unknown		Unknown	FL resident	04/03/20
16,304	Palm Beach	87	Female	Unknown			FL resident	04/03/20
16,305	Palm Beach	74	Female	No		Yes	FL resident	04/03/20
16,306	Palm Beach	26	Female	Unknown		Unknown	FL resident	04/03/20
16,307	Palm Beach	66	Male	Unknown			FL resident	04/03/20
16,308	Palm Beach	71	Female	Unknown			FL resident	04/03/20
16,309	Palm Beach	28	Female	Unknown		Unknown	FL resident	04/03/20
16,310	Palm Beach	74	Male	Unknown			FL resident	04/03/20
16,311	Palm Beach	47	Male	Unknown		Unknown	FL resident	04/03/20
16,312	Palm Beach	62	Male	Unknown		Unknown	FL resident	04/03/20
16,313	Palm Beach	34	Male	Unknown		Unknown	FL resident	04/03/20
16,314	Palm Beach	99	Male	No		Yes	FL resident	04/03/20
16,315	Palm Beach	32	Female	Unknown		Unknown	FL resident	04/03/20
16,316	Palm Beach	81	Male	Unknown			FL resident	04/03/20
16,317	Palm Beach	62	Male	Unknown		Unknown	FL resident	04/03/20
16,318	Palm Beach	54	Female	Unknown		Unknown	FL resident	04/03/20
16,319	Palm Beach	76	Male	Unknown			FL resident	04/03/20
16,320	Palm Beach	53	Male	Unknown		Unknown	FL resident	04/03/20
16,321	Palm Beach	58	Female	Unknown		Unknown	FL resident	04/03/20
16,322	Palm Beach	54	Male	Unknown		Yes	FL resident	04/03/20

Coronavirus: line list of cases

Data verified as of Apr 12, 2020 at 10 AM

Data in this report are provisional and subject to change.

Case	County	Age	Gender	Travel related	Travel detail	Contact with a confirmed case	Jurisdiction	Date case counted
16,323	Palm Beach	34	Male	Unknown		Unknown	FL resident	04/03/20
16,324	Palm Beach	61	Female	Unknown		Unknown	FL resident	04/03/20
16,325	Palm Beach	81	Male	Unknown		No	FL resident	04/03/20
16,326	Palm Beach	65	Female	Unknown			FL resident	04/03/20
16,327	Palm Beach	19	Male	Unknown		Unknown	FL resident	04/03/20
16,328	Palm Beach	64	Female	Unknown		Unknown	FL resident	04/03/20
16,329	Palm Beach	61	Male	Unknown		Unknown	FL resident	04/03/20
16,330	Palm Beach	82	Female	Unknown			FL resident	04/03/20
16,331	Palm Beach	51	Female	No		Yes	FL resident	04/03/20
16,332	Palm Beach	68	Female	No		Yes	FL resident	04/03/20
16,333	Palm Beach	77	Female	Unknown			FL resident	04/03/20
16,334	Palm Beach	72	Male	No		Yes	FL resident	04/03/20
16,335	Palm Beach	88	Female	Unknown		Yes	FL resident	04/03/20
16,336	Palm Beach	73	Male	Unknown			FL resident	04/03/20
16,337	Palm Beach	52	Male	Unknown		Unknown	FL resident	04/03/20
16,338	Palm Beach	83	Male	No		Unknown	FL resident	04/03/20
16,339	Palm Beach	77	Male	No		Unknown	FL resident	04/03/20
16,340	Palm Beach	75	Female	No		Yes	FL resident	04/03/20
16,341	Palm Beach	69	Female	Unknown			FL resident	04/03/20
16,342	Palm Beach	69	Male	Unknown			FL resident	04/03/20
16,343	Palm Beach	52	Male	Unknown		Unknown	FL resident	04/03/20
16,344	Palm Beach	92	Female	No		Unknown	FL resident	04/03/20
16,345	Palm Beach	52	Male	Unknown		Unknown	FL resident	04/03/20
16,346	Palm Beach	71	Female	Unknown			FL resident	04/03/20
16,347	Palm Beach	85	Female	No		Unknown	FL resident	04/03/20
16,348	Palm Beach	87	Female	No		Unknown	FL resident	04/03/20
16,349	Palm Beach	71	Female	No		Unknown	FL resident	04/03/20
16,350	Palm Beach	87	Male	No		Yes	FL resident	04/03/20
16,351	Palm Beach	91	Male	No		Unknown	FL resident	04/03/20
16,352	Palm Beach	84	Male	No		Unknown	FL resident	04/03/20
16,353	Palm Beach	65	Male	No		Unknown	FL resident	04/03/20
16,354	Palm Beach	86	Male	No		Yes	FL resident	04/03/20
16,355	Palm Beach	84	Male	No		Unknown	FL resident	04/03/20
16,356	Palm Beach	87	Female	No		Yes	FL resident	04/03/20
16,357	Palm Beach	46	Male	Unknown		Unknown	FL resident	04/03/20
16,358	Palm Beach	39	Female	Unknown		Unknown	FL resident	04/03/20
16,359	Palm Beach	55	Female	Unknown		Unknown	FL resident	04/03/20
16,360	Palm Beach	78	Female	No		Yes	FL resident	04/03/20
16,361	Palm Beach	78	Male	No		Yes	FL resident	04/03/20
16,362	Palm Beach	77	Female	No		Unknown	FL resident	04/03/20
16,363	Palm Beach	20	Male	Unknown		Unknown	FL resident	04/03/20
16,364	Palm Beach	27	Female	Unknown		Unknown	FL resident	04/03/20
16,365	Palm Beach	46	Male	Unknown		Unknown	FL resident	04/03/20
16,366	Palm Beach	36	Male	No		No	FL resident	04/03/20
16,367	Palm Beach	82	Male	No		Yes	FL resident	04/03/20
16,368	Palm Beach	40	Female	Unknown		Unknown	FL resident	04/03/20
16,369	Palm Beach	21	Female	Unknown		Unknown	FL resident	04/03/20
16,370	Palm Beach	45	Male	No		Yes	FL resident	04/03/20
16,371	Palm Beach	90	Male	No		Yes	FL resident	04/03/20
16,372	Palm Beach	72	Female	No		Unknown	FL resident	04/03/20
16,373	Palm Beach	66	Male	No		Unknown	FL resident	04/03/20
16,374	Palm Beach	53	Female	Unknown		Unknown	FL resident	04/03/20
16,375	Palm Beach	64	Female	No		Unknown	FL resident	04/03/20
16,376	Palm Beach	87	Male	No		Unknown	FL resident	04/03/20
16,377	Palm Beach	43	Male	Yes	UNKNOWN COUNTRY	Unknown	FL resident	04/03/20
16,378	Palm Beach	47	Unknown	Unknown		Unknown	FL resident	04/03/20
16,379	Palm Beach	16	Male	Unknown			FL resident	04/03/20
16,380	Palm Beach	40	Female	Unknown		Unknown	FL resident	04/03/20
16,381	Palm Beach	61	Male	Unknown		Unknown	FL resident	04/03/20
16,382	Palm Beach	50	Male	Unknown		Unknown	FL resident	04/03/20
16,383	Palm Beach	19	Female	Unknown		Unknown	FL resident	04/04/20
16,384	Palm Beach	43	Male	Unknown		Unknown	FL resident	04/04/20

Coronavirus: line list of cases

Data verified as of Apr 12, 2020 at 10 AM

Data in this report are provisional and subject to change.

Case	County	Age	Gender	Travel related	Travel detail	Contact with a confirmed case	Jurisdiction	Date case counted
16,385	Palm Beach	37	Female	Unknown		Unknown	FL resident	04/04/20
16,386	Palm Beach	48	Female	Unknown		Unknown	FL resident	04/04/20
16,387	Palm Beach	31	Female	Unknown		Unknown	FL resident	04/04/20
16,388	Palm Beach	30	Female	No		Yes	FL resident	04/04/20
16,389	Palm Beach	49	Male	Unknown		Unknown	FL resident	04/04/20
16,390	Palm Beach	75	Male	Yes	FL; NY	Yes	FL resident	04/04/20
16,391	Palm Beach	52	Male	Unknown		Unknown	FL resident	04/04/20
16,392	Palm Beach	29	Female	Unknown		Unknown	FL resident	04/04/20
16,393	Palm Beach	25	Female	Unknown		Unknown	FL resident	04/04/20
16,394	Palm Beach	74	Male	No		Yes	FL resident	04/04/20
16,395	Palm Beach	61	Female	Unknown		Yes	FL resident	04/04/20
16,396	Palm Beach	30	Female	Unknown		Unknown	FL resident	04/04/20
16,397	Palm Beach	34	Male	Unknown		Unknown	FL resident	04/04/20
16,398	Palm Beach	43	Female	Unknown		Unknown	FL resident	04/04/20
16,399	Palm Beach	85	Male	No		No	FL resident	04/04/20
16,400	Palm Beach	29	Male	Unknown		Unknown	FL resident	04/04/20
16,401	Palm Beach	57	Female	Unknown		Unknown	FL resident	04/04/20
16,402	Palm Beach	78	Female	No		No	FL resident	04/04/20
16,403	Palm Beach	30	Male	No		Unknown	FL resident	04/04/20
16,404	Palm Beach	38	Male	Unknown		Unknown	FL resident	04/04/20
16,405	Palm Beach	63	Female	Unknown		Unknown	FL resident	04/04/20
16,406	Palm Beach	51	Female	No		Yes	FL resident	04/04/20
16,407	Palm Beach	44	Female	Unknown		Yes	FL resident	04/04/20
16,408	Palm Beach	27	Male	No		Yes	FL resident	04/04/20
16,409	Palm Beach	51	Male	Unknown		Unknown	FL resident	04/04/20
16,410	Palm Beach	79	Female	Unknown			FL resident	04/04/20
16,411	Palm Beach	50	Female	No		Unknown	FL resident	04/04/20
16,412	Palm Beach	43	Female	Unknown		Unknown	FL resident	04/04/20
16,413	Palm Beach	47	Female	Unknown		Unknown	FL resident	04/04/20
16,414	Palm Beach	32	Male	Unknown		Unknown	FL resident	04/04/20
16,415	Palm Beach	50	Female	Unknown		Unknown	FL resident	04/04/20
16,416	Palm Beach	45	Male	Unknown		Unknown	FL resident	04/04/20
16,417	Palm Beach	42	Female	Unknown		Unknown	FL resident	04/04/20
16,418	Palm Beach	68	Male	No		Unknown	FL resident	04/04/20
16,419	Palm Beach	84	Male	No		Yes	FL resident	04/04/20
16,420	Palm Beach	85	Male	Unknown			FL resident	04/04/20
16,421	Palm Beach	55	Male	Unknown		Unknown	FL resident	04/04/20
16,422	Palm Beach	54	Male	Unknown		Unknown	FL resident	04/04/20
16,423	Palm Beach	54	Female	Unknown		Unknown	FL resident	04/04/20
16,424	Palm Beach	45	Male	Unknown		Unknown	FL resident	04/04/20
16,425	Palm Beach	50	Male	Unknown		Unknown	FL resident	04/04/20
16,426	Palm Beach	21	Female	Unknown		Unknown	FL resident	04/04/20
16,427	Palm Beach	82	Female	No		Yes	FL resident	04/04/20
16,428	Palm Beach	69	Male	Unknown			FL resident	04/04/20
16,429	Palm Beach	70	Female	Unknown		Unknown	FL resident	04/04/20
16,430	Palm Beach	62	Male	Unknown		Unknown	FL resident	04/04/20
16,431	Palm Beach	54	Male	Unknown		Unknown	FL resident	04/04/20
16,432	Palm Beach	53	Male	Unknown		Unknown	FL resident	04/04/20
16,433	Palm Beach	63	Female	Unknown		Unknown	FL resident	04/04/20
16,434	Palm Beach	35	Female	Unknown		Unknown	FL resident	04/04/20
16,435	Palm Beach	43	Female	Unknown		Unknown	FL resident	04/04/20
16,436	Palm Beach	35	Male	Unknown		Unknown	FL resident	04/04/20
16,437	Palm Beach	31	Male	Unknown		Unknown	FL resident	04/04/20
16,438	Palm Beach	50	Male	Unknown		Unknown	FL resident	04/04/20
16,439	Palm Beach	22	Female	Unknown		Unknown	FL resident	04/04/20
16,440	Palm Beach	47	Male	Unknown		Unknown	FL resident	04/04/20
16,441	Palm Beach	60	Female	Unknown		Unknown	FL resident	04/04/20
16,442	Palm Beach	70	Male	Unknown			FL resident	04/04/20
16,443	Palm Beach	75	Male	Unknown			FL resident	04/04/20
16,444	Palm Beach	92	Male	No		Unknown	FL resident	04/04/20
16,445	Palm Beach	75	Female	No		Yes	FL resident	04/04/20
16,446	Palm Beach	70	Female	Unknown			FL resident	04/04/20

Coronavirus: line list of cases

Data verified as of Apr 12, 2020 at 10 AM

Data in this report are provisional and subject to change.

Case	County	Age	Gender	Travel related	Travel detail	Contact with a confirmed case	Jurisdiction	Date case counted
16,447	Palm Beach	104	Male	No		Yes	FL resident	04/04/20
16,448	Palm Beach	65	Female	No		Unknown	FL resident	04/04/20
16,449	Palm Beach	29	Female	Unknown		Unknown	FL resident	04/04/20
16,450	Palm Beach	75	Male	No		Yes	FL resident	04/04/20
16,451	Palm Beach	30	Unknown	Unknown		Unknown	FL resident	04/04/20
16,452	Palm Beach	41	Male	Unknown		Unknown	FL resident	04/04/20
16,453	Palm Beach	80	Female	No		Yes	FL resident	04/04/20
16,454	Palm Beach	69	Male	No		Yes	FL resident	04/04/20
16,455	Palm Beach	39	Male	Unknown		Unknown	FL resident	04/04/20
16,456	Palm Beach	56	Female	Unknown		Unknown	FL resident	04/04/20
16,457	Palm Beach	45	Female	Unknown		Unknown	FL resident	04/04/20
16,458	Palm Beach	44	Female	Yes	DOMINICAN REPUBLIC	No	FL resident	04/04/20
16,459	Palm Beach	78	Female	Unknown			FL resident	04/04/20
16,460	Palm Beach	57	Male	Unknown		Unknown	FL resident	04/04/20
16,461	Palm Beach	23	Female	Unknown		Unknown	FL resident	04/04/20
16,462	Palm Beach	50	Female	Unknown		Unknown	FL resident	04/04/20
16,463	Palm Beach	39	Male	Unknown		Unknown	FL resident	04/04/20
16,464	Palm Beach	46	Male	Unknown		Unknown	FL resident	04/04/20
16,465	Palm Beach	74	Female	No		Unknown	FL resident	04/04/20
16,466	Palm Beach	48	Male	Unknown		Unknown	FL resident	04/04/20
16,467	Palm Beach	60	Male	Unknown		Unknown	FL resident	04/04/20
16,468	Palm Beach	80	Female	No		Yes	FL resident	04/04/20
16,469	Palm Beach	50	Female	No		Yes	FL resident	04/04/20
16,470	Palm Beach	88	Female	No		Yes	FL resident	04/04/20
16,471	Palm Beach	69	Female	Unknown			FL resident	04/04/20
16,472	Palm Beach	47	Male	Unknown		Unknown	FL resident	04/04/20
16,473	Palm Beach	47	Male	Unknown		Unknown	FL resident	04/04/20
16,474	Palm Beach	35	Female	Unknown		Unknown	FL resident	04/04/20
16,475	Palm Beach	32	Male	Unknown		Unknown	FL resident	04/04/20
16,476	Palm Beach	58	Female	Yes	UNKNOWN COUNTRY	Unknown	FL resident	04/05/20
16,477	Palm Beach	40	Male	Unknown		Yes	FL resident	04/05/20
16,478	Palm Beach	64	Female	Unknown		Unknown	FL resident	04/05/20
16,479	Palm Beach	41	Male	Unknown		Unknown	FL resident	04/05/20
16,480	Palm Beach	51	Male	Unknown		Unknown	FL resident	04/05/20
16,481	Palm Beach	32	Female	Unknown		Unknown	FL resident	04/05/20
16,482	Palm Beach	78	Female	No		Unknown	FL resident	04/05/20
16,483	Palm Beach	56	Male	Unknown		Unknown	FL resident	04/05/20
16,484	Palm Beach	45	Female	Unknown		Unknown	FL resident	04/05/20
16,485	Palm Beach	46	Male	Unknown		Unknown	FL resident	04/05/20
16,486	Palm Beach	68	Male	Unknown			FL resident	04/05/20
16,487	Palm Beach	58	Male	Unknown		Unknown	FL resident	04/05/20
16,488	Palm Beach	88	Female	Unknown		Yes	FL resident	04/05/20
16,489	Palm Beach	44	Male	Unknown		Unknown	FL resident	04/05/20
16,490	Palm Beach	67	Male	Unknown			FL resident	04/05/20
16,491	Palm Beach	73	Male	Unknown			FL resident	04/05/20
16,492	Palm Beach	89	Female	Unknown			FL resident	04/05/20
16,493	Palm Beach	37	Female	Unknown		Unknown	FL resident	04/05/20
16,494	Palm Beach	52	Male	Unknown		Unknown	FL resident	04/05/20
16,495	Palm Beach	24	Female	Unknown		Unknown	FL resident	04/05/20
16,496	Palm Beach	25	Male	Unknown		Unknown	FL resident	04/05/20
16,497	Palm Beach	32	Female	No		No	FL resident	04/05/20
16,498	Palm Beach	61	Male	Unknown		Unknown	FL resident	04/05/20
16,499	Palm Beach	75	Male	Unknown			FL resident	04/05/20
16,500	Palm Beach	71	Male	Unknown			FL resident	04/05/20
16,501	Palm Beach	50	Female	Unknown		Unknown	FL resident	04/05/20
16,502	Palm Beach	56	Male	Unknown		Unknown	FL resident	04/05/20
16,503	Palm Beach	79	Female	Unknown		Unknown	FL resident	04/05/20
16,504	Palm Beach	21	Female	Unknown		Unknown	FL resident	04/05/20
16,505	Palm Beach	53	Male	Unknown		Unknown	FL resident	04/05/20
16,506	Palm Beach	45	Male	Unknown		Unknown	FL resident	04/05/20
16,507	Palm Beach	67	Male	Unknown			FL resident	04/05/20
16,508	Palm Beach	23	Female	Unknown		Unknown	FL resident	04/05/20

Coronavirus: line list of cases

Data verified as of Apr 12, 2020 at 10 AM

Data in this report are provisional and subject to change.

Case	County	Age	Gender	Travel related	Travel detail	Contact with a confirmed case	Jurisdiction	Date case counted
16,509	Palm Beach	69	Male	Unknown			FL resident	04/05/20
16,510	Palm Beach	78	Female	Unknown			FL resident	04/05/20
16,511	Palm Beach	33	Male	No		Unknown	FL resident	04/05/20
16,512	Palm Beach	39	Male	Unknown		Unknown	FL resident	04/05/20
16,513	Palm Beach	48	Male	Unknown		Unknown	FL resident	04/05/20
16,514	Palm Beach	84	Male	Unknown			FL resident	04/05/20
16,515	Palm Beach	36	Male	Unknown		Unknown	FL resident	04/05/20
16,516	Palm Beach	87	Male	Unknown			FL resident	04/05/20
16,517	Palm Beach	45	Male	Unknown		Unknown	FL resident	04/05/20
16,518	Palm Beach	65	Male	Unknown			FL resident	04/05/20
16,519	Palm Beach	84	Female	Unknown			FL resident	04/05/20
16,520	Palm Beach	39	Male	Unknown		Unknown	FL resident	04/05/20
16,521	Palm Beach	68	Female	Unknown			FL resident	04/05/20
16,522	Palm Beach	44	Male	Unknown		Unknown	FL resident	04/05/20
16,523	Palm Beach	74	Female	Unknown			FL resident	04/06/20
16,524	Palm Beach	84	Female	Unknown			FL resident	04/06/20
16,525	Palm Beach	61	Male	Unknown		Unknown	FL resident	04/06/20
16,526	Palm Beach	40	Female	Unknown		Unknown	FL resident	04/06/20
16,527	Palm Beach	36	Female	Unknown		Unknown	FL resident	04/06/20
16,528	Palm Beach	28	Female	Unknown		Unknown	FL resident	04/06/20
16,529	Palm Beach	50	Male	Unknown		Unknown	FL resident	04/06/20
16,530	Palm Beach	69	Male	Unknown			FL resident	04/06/20
16,531	Palm Beach	46	Male	Unknown		Unknown	FL resident	04/06/20
16,532	Palm Beach	84	Male	No		Yes	FL resident	04/06/20
16,533	Palm Beach	28	Female	Unknown		Unknown	FL resident	04/06/20
16,534	Palm Beach	66	Female	Unknown		Unknown	FL resident	04/06/20
16,535	Palm Beach	54	Female	Unknown		Unknown	FL resident	04/06/20
16,536	Palm Beach	63	Male	Unknown		Unknown	FL resident	04/06/20
16,537	Palm Beach	83	Female	Unknown			FL resident	04/06/20
16,538	Palm Beach	41	Female	Unknown		Unknown	FL resident	04/06/20
16,539	Palm Beach	33	Male	Unknown		Unknown	FL resident	04/06/20
16,540	Palm Beach	63	Male	Unknown		Unknown	FL resident	04/06/20
16,541	Palm Beach	11	Female	No		Unknown	FL resident	04/06/20
16,542	Palm Beach	40	Male	Unknown		Unknown	FL resident	04/06/20
16,543	Palm Beach	80	Female	Unknown			FL resident	04/06/20
16,544	Palm Beach	43	Female	Unknown		Unknown	FL resident	04/06/20
16,545	Palm Beach	46	Male	No		No	FL resident	04/06/20
16,546	Palm Beach	32	Male	Unknown		Unknown	FL resident	04/06/20
16,547	Palm Beach	22	Male	Unknown		Unknown	FL resident	04/06/20
16,548	Palm Beach	34	Male	Unknown		Unknown	FL resident	04/06/20
16,549	Palm Beach	56	Female	Unknown		Unknown	FL resident	04/06/20
16,550	Palm Beach	34	Female	Unknown		Unknown	FL resident	04/06/20
16,551	Palm Beach	21	Female	Unknown		Unknown	FL resident	04/06/20
16,552	Palm Beach	46	Male	Unknown		Unknown	FL resident	04/06/20
16,553	Palm Beach	67	Female	Yes	FL; NY	Yes	FL resident	04/06/20
16,554	Palm Beach	82	Male	Unknown			FL resident	04/06/20
16,555	Palm Beach	39	Female	Unknown		Unknown	FL resident	04/06/20
16,556	Palm Beach	75	Male	Unknown		Yes	FL resident	04/06/20
16,557	Palm Beach	55	Female	Unknown		Unknown	FL resident	04/06/20
16,558	Palm Beach	65	Female	Unknown		Yes	FL resident	04/06/20
16,559	Palm Beach	51	Female	Unknown		Unknown	FL resident	04/06/20
16,560	Palm Beach	29	Female	Unknown		Unknown	FL resident	04/06/20
16,561	Palm Beach	58	Male	Unknown		Yes	FL resident	04/06/20
16,562	Palm Beach	64	Female	Unknown		Unknown	FL resident	04/06/20
16,563	Palm Beach	43	Female	Unknown		Unknown	FL resident	04/06/20
16,564	Palm Beach	37	Female	Unknown		Unknown	FL resident	04/06/20
16,565	Palm Beach	21	Female	Unknown		Unknown	FL resident	04/06/20
16,566	Palm Beach	62	Male	Unknown		Unknown	FL resident	04/06/20
16,567	Palm Beach	50	Female	Unknown		Unknown	FL resident	04/06/20
16,568	Palm Beach	40	Female	Unknown		Unknown	FL resident	04/06/20
16,569	Palm Beach	49	Female	Unknown		Unknown	FL resident	04/06/20
16,570	Palm Beach	36	Female	Unknown		Unknown	FL resident	04/06/20

Coronavirus: line list of cases

Data verified as of Apr 12, 2020 at 10 AM

Data in this report are provisional and subject to change.

Case	County	Age	Gender	Travel related	Travel detail	Contact with a confirmed case	Jurisdiction	Date case counted
16,571	Palm Beach	88	Male	Unknown			FL resident	04/06/20
16,572	Palm Beach	81	Male	Unknown			FL resident	04/06/20
16,573	Palm Beach	72	Female	Unknown			FL resident	04/06/20
16,574	Palm Beach	53	Female	Unknown		Unknown	FL resident	04/06/20
16,575	Palm Beach	77	Male	Unknown			FL resident	04/06/20
16,576	Palm Beach	86	Female	Unknown			FL resident	04/06/20
16,577	Palm Beach	68	Female	Unknown			FL resident	04/06/20
16,578	Palm Beach	56	Female	Unknown		Unknown	FL resident	04/06/20
16,579	Palm Beach	74	Male	Unknown			FL resident	04/06/20
16,580	Palm Beach	46	Male	Unknown		Unknown	FL resident	04/06/20
16,581	Palm Beach	64	Male	Unknown		Unknown	FL resident	04/06/20
16,582	Palm Beach	28	Female	Unknown		Unknown	FL resident	04/06/20
16,583	Palm Beach	43	Male	Unknown		Unknown	FL resident	04/06/20
16,584	Palm Beach	65	Male	Unknown		Unknown	FL resident	04/06/20
16,585	Palm Beach	75	Male	Unknown		Unknown	FL resident	04/06/20
16,586	Palm Beach		Unknown	Unknown			FL resident	04/06/20
16,587	Palm Beach	89	Unknown	Unknown			FL resident	04/06/20
16,588	Palm Beach	80	Female	No		Yes	FL resident	04/06/20
16,589	Palm Beach	78	Male	Unknown			FL resident	04/06/20
16,590	Palm Beach	44	Female	Unknown		Unknown	FL resident	04/06/20
16,591	Palm Beach	42	Unknown	Unknown		Unknown	FL resident	04/06/20
16,592	Palm Beach	82	Male	Unknown			FL resident	04/07/20
16,593	Palm Beach	80	Female	Unknown			FL resident	04/07/20
16,594	Palm Beach	1	Male	Unknown		Unknown	FL resident	04/07/20
16,595	Palm Beach	80	Male	Unknown			FL resident	04/07/20
16,596	Palm Beach	47	Female	Unknown		Unknown	FL resident	04/07/20
16,597	Palm Beach	32	Male	Unknown		Unknown	FL resident	04/07/20
16,598	Palm Beach	60	Female	Unknown		Unknown	FL resident	04/07/20
16,599	Palm Beach	51	Male	Unknown		Unknown	FL resident	04/07/20
16,600	Palm Beach	48	Female	Unknown		Unknown	FL resident	04/07/20
16,601	Palm Beach	41	Male	Unknown		Unknown	FL resident	04/07/20
16,602	Palm Beach	38	Male	Unknown		Unknown	FL resident	04/07/20
16,603	Palm Beach	59	Male	Unknown		Unknown	FL resident	04/07/20
16,604	Palm Beach	78	Male	Unknown			FL resident	04/07/20
16,605	Palm Beach	40	Male	Unknown		Unknown	FL resident	04/07/20
16,606	Palm Beach	38	Male	Unknown		Unknown	FL resident	04/07/20
16,607	Palm Beach	33	Male	Unknown		Unknown	FL resident	04/07/20
16,608	Palm Beach	41	Female	Unknown		Unknown	FL resident	04/07/20
16,609	Palm Beach	77	Female	Unknown			FL resident	04/07/20
16,610	Palm Beach	70	Male	No		Yes	FL resident	04/07/20
16,611	Palm Beach	34	Male	Unknown		Unknown	FL resident	04/07/20
16,612	Palm Beach	25	Male	Unknown		Unknown	FL resident	04/07/20
16,613	Palm Beach	57	Male	Unknown		Unknown	FL resident	04/07/20
16,614	Palm Beach	66	Female	Unknown			FL resident	04/07/20
16,615	Palm Beach	42	Female	Unknown		Yes	FL resident	04/07/20
16,616	Palm Beach	32	Female	Unknown		Unknown	FL resident	04/07/20
16,617	Palm Beach	53	Male	Unknown		Unknown	FL resident	04/07/20
16,618	Palm Beach	63	Female	Unknown		Unknown	FL resident	04/07/20
16,619	Palm Beach	48	Female	No		Yes	FL resident	04/07/20
16,620	Palm Beach	49	Female	No		Unknown	FL resident	04/07/20
16,621	Palm Beach	42	Male	No		Unknown	FL resident	04/07/20
16,622	Palm Beach	78	Female	Unknown			FL resident	04/07/20
16,623	Palm Beach	63	Female	No		Unknown	FL resident	04/07/20
16,624	Palm Beach	90	Male	No		No	FL resident	04/07/20
16,625	Palm Beach	86	Male	No		Unknown	FL resident	04/07/20
16,626	Palm Beach	29	Male	No		Unknown	FL resident	04/07/20
16,627	Palm Beach	27	Female	No		Yes	FL resident	04/07/20
16,628	Palm Beach	25	Female	Unknown		Unknown	FL resident	04/07/20
16,629	Palm Beach	10	Male	Unknown			FL resident	04/07/20
16,630	Palm Beach	80	Male	Unknown			FL resident	04/07/20
16,631	Palm Beach	35	Female	Unknown		Unknown	FL resident	04/07/20
16,632	Palm Beach	67	Male	Yes	NY	No	FL resident	04/07/20

Coronavirus: line list of cases

Data verified as of Apr 12, 2020 at 10 AM

Data in this report are provisional and subject to change.

Case	County	Age	Gender	Travel related	Travel detail	Contact with a confirmed case	Jurisdiction	Date case counted
16,633	Palm Beach	24	Female	No		Unknown	FL resident	04/07/20
16,634	Palm Beach	52	Female	No		Unknown	FL resident	04/07/20
16,635	Palm Beach	89	Male	No		Unknown	FL resident	04/07/20
16,636	Palm Beach	67	Female	Unknown		Unknown	FL resident	04/07/20
16,637	Palm Beach	61	Male	No		Unknown	FL resident	04/07/20
16,638	Palm Beach	48	Female	Unknown		Unknown	FL resident	04/07/20
16,639	Palm Beach	50	Female	Unknown		Unknown	FL resident	04/07/20
16,640	Palm Beach	43	Female	Unknown		Unknown	FL resident	04/07/20
16,641	Palm Beach	84	Male	Unknown			FL resident	04/07/20
16,642	Palm Beach	65	Female	Unknown			FL resident	04/07/20
16,643	Palm Beach	71	Male	Unknown		Unknown	FL resident	04/07/20
16,644	Palm Beach	66	Female	Unknown			FL resident	04/07/20
16,645	Palm Beach	26	Female	Unknown		Unknown	FL resident	04/07/20
16,646	Palm Beach	46	Male	Unknown		Unknown	FL resident	04/07/20
16,647	Palm Beach	92	Female	No		Unknown	FL resident	04/07/20
16,648	Palm Beach	25	Female	No		Yes	FL resident	04/07/20
16,649	Palm Beach	27	Female	No		Unknown	FL resident	04/07/20
16,650	Palm Beach	93	Female	No		Yes	FL resident	04/07/20
16,651	Palm Beach	69	Male	Unknown			FL resident	04/07/20
16,652	Palm Beach	64	Female	Unknown		Unknown	FL resident	04/07/20
16,653	Palm Beach	36	Female	Unknown		Unknown	FL resident	04/07/20
16,654	Palm Beach	56	Male	Unknown		Unknown	FL resident	04/07/20
16,655	Palm Beach	35	Female	Unknown		Unknown	FL resident	04/07/20
16,656	Palm Beach	35	Male	Unknown		Unknown	FL resident	04/08/20
16,657	Palm Beach	71	Male	Unknown			FL resident	04/08/20
16,658	Palm Beach	39	Male	No		Unknown	FL resident	04/08/20
16,659	Palm Beach	44	Male	Unknown		Unknown	FL resident	04/08/20
16,660	Palm Beach	27	Female	Unknown		Unknown	FL resident	04/08/20
16,661	Palm Beach	20	Female	Unknown		Unknown	FL resident	04/08/20
16,662	Palm Beach	26	Male	Unknown		Unknown	FL resident	04/08/20
16,663	Palm Beach	25	Female	Unknown		Unknown	FL resident	04/08/20
16,664	Palm Beach	60	Female	Unknown		Unknown	FL resident	04/08/20
16,665	Palm Beach	75	Male	Unknown			FL resident	04/08/20
16,666	Palm Beach	7	Female	Unknown			FL resident	04/08/20
16,667	Palm Beach	57	Male	Unknown		Unknown	FL resident	04/08/20
16,668	Palm Beach	59	Male	Unknown		Unknown	FL resident	04/08/20
16,669	Palm Beach	42	Male	Unknown		Unknown	FL resident	04/08/20
16,670	Palm Beach	66	Male	Unknown			FL resident	04/08/20
16,671	Palm Beach	31	Male	Unknown		Unknown	FL resident	04/08/20
16,672	Palm Beach	25	Male	Unknown		Unknown	FL resident	04/08/20
16,673	Palm Beach	22	Female	Unknown		Unknown	FL resident	04/08/20
16,674	Palm Beach	50	Female	Yes	TN	Yes	FL resident	04/08/20
16,675	Palm Beach	55	Male	Unknown		Unknown	FL resident	04/08/20
16,676	Palm Beach	49	Female	Unknown		Unknown	FL resident	04/08/20
16,677	Palm Beach	31	Female	Unknown		Unknown	FL resident	04/08/20
16,678	Palm Beach	34	Male	Unknown		Unknown	FL resident	04/08/20
16,679	Palm Beach	52	Female	No		No	FL resident	04/08/20
16,680	Palm Beach	50	Male	No		Unknown	FL resident	04/08/20
16,681	Palm Beach	60	Male	No		No	FL resident	04/08/20
16,682	Palm Beach	42	Male	No		Unknown	FL resident	04/08/20
16,683	Palm Beach	82	Female	No		Unknown	FL resident	04/08/20
16,684	Palm Beach	33	Male	No		Unknown	FL resident	04/08/20
16,685	Palm Beach	46	Female	No		Unknown	FL resident	04/08/20
16,686	Palm Beach	33	Female	No		Unknown	FL resident	04/08/20
16,687	Palm Beach	48	Male	Unknown		Unknown	FL resident	04/08/20
16,688	Palm Beach	51	Male	Unknown		Unknown	FL resident	04/08/20
16,689	Palm Beach	50	Female	No		Unknown	FL resident	04/08/20
16,690	Palm Beach	77	Male	Unknown		Yes	FL resident	04/08/20
16,691	Palm Beach	77	Female	Unknown		Yes	FL resident	04/08/20
16,692	Palm Beach	20	Female	No		Yes	FL resident	04/08/20
16,693	Palm Beach	23	Female	Unknown		Unknown	FL resident	04/08/20
16,694	Palm Beach	52	Female	No		Yes	FL resident	04/08/20

Coronavirus: line list of cases

Data verified as of Apr 12, 2020 at 10 AM

Data in this report are provisional and subject to change.

Case	County	Age	Gender	Travel related	Travel detail	Contact with a confirmed case	Jurisdiction	Date case counted
16,695	Palm Beach	35	Female	No		Unknown	FL resident	04/08/20
16,696	Palm Beach	56	Female	No		Yes	FL resident	04/08/20
16,697	Palm Beach	31	Male	No		Unknown	FL resident	04/08/20
16,698	Palm Beach	77	Male	Unknown			FL resident	04/08/20
16,699	Palm Beach	88	Male	No		Unknown	FL resident	04/08/20
16,700	Palm Beach	59	Female	Unknown		Unknown	FL resident	04/08/20
16,701	Palm Beach	62	Female	Unknown		Unknown	FL resident	04/08/20
16,702	Palm Beach	68	Male	No		Yes	FL resident	04/08/20
16,703	Palm Beach	70	Female	No		Yes	FL resident	04/08/20
16,704	Palm Beach	62	Female	Unknown		Unknown	FL resident	04/08/20
16,705	Palm Beach	80	Female	No		Unknown	FL resident	04/08/20
16,706	Palm Beach	59	Male	No		Unknown	FL resident	04/08/20
16,707	Palm Beach	61	Female	No		Unknown	FL resident	04/08/20
16,708	Palm Beach	53	Female	Unknown		Unknown	FL resident	04/08/20
16,709	Palm Beach	76	Female	Unknown			FL resident	04/08/20
16,710	Palm Beach	32	Female	Unknown		Unknown	FL resident	04/08/20
16,711	Palm Beach	77	Female	Unknown			FL resident	04/08/20
16,712	Palm Beach	71	Male	Unknown			FL resident	04/08/20
16,713	Palm Beach	56	Female	No		Unknown	FL resident	04/08/20
16,714	Palm Beach	16	Female	No		Unknown	FL resident	04/08/20
16,715	Palm Beach	95	Female	No		Unknown	FL resident	04/08/20
16,716	Palm Beach	99	Male	No		Unknown	FL resident	04/08/20
16,717	Palm Beach	42	Male	Unknown		No	FL resident	04/08/20
16,718	Palm Beach	89	Female	No		Unknown	FL resident	04/08/20
16,719	Palm Beach	52	Female	No		Unknown	FL resident	04/08/20
16,720	Palm Beach	96	Male	No		Unknown	FL resident	04/08/20
16,721	Palm Beach	63	Male	No		Unknown	FL resident	04/08/20
16,722	Palm Beach	88	Female	No		Unknown	FL resident	04/08/20
16,723	Palm Beach	90	Female	No		Unknown	FL resident	04/08/20
16,724	Palm Beach	100	Female	No		Unknown	FL resident	04/08/20
16,725	Palm Beach	47	Female	No		Unknown	FL resident	04/08/20
16,726	Palm Beach	76	Male	Unknown			FL resident	04/08/20
16,727	Palm Beach	97	Female	Unknown			FL resident	04/09/20
16,728	Palm Beach	40	Female	Unknown		Unknown	FL resident	04/09/20
16,729	Palm Beach	44	Female	Unknown		Unknown	FL resident	04/09/20
16,730	Palm Beach	37	Male	Unknown		Unknown	FL resident	04/09/20
16,731	Palm Beach	65	Female	Unknown			FL resident	04/09/20
16,732	Palm Beach	30	Female	Unknown		Unknown	FL resident	04/09/20
16,733	Palm Beach	55	Female	Unknown		Unknown	FL resident	04/09/20
16,734	Palm Beach	43	Male	Unknown		Unknown	FL resident	04/09/20
16,735	Palm Beach	32	Female	Unknown		Unknown	FL resident	04/09/20
16,736	Palm Beach	30	Female	Unknown		Unknown	FL resident	04/09/20
16,737	Palm Beach	53	Male	Unknown		Unknown	FL resident	04/09/20
16,738	Palm Beach	84	Male	Unknown			FL resident	04/09/20
16,739	Palm Beach	50	Male	Unknown		Unknown	FL resident	04/09/20
16,740	Palm Beach	54	Male	Unknown		Unknown	FL resident	04/09/20
16,741	Palm Beach	34	Male	Unknown		Unknown	FL resident	04/09/20
16,742	Palm Beach	47	Male	Unknown		Unknown	FL resident	04/09/20
16,743	Palm Beach	38	Female	Unknown		Unknown	FL resident	04/09/20
16,744	Palm Beach	70	Male	Unknown			FL resident	04/09/20
16,745	Palm Beach	28	Male	Unknown		Unknown	FL resident	04/09/20
16,746	Palm Beach	26	Female	Unknown		Unknown	FL resident	04/09/20
16,747	Palm Beach	32	Female	Unknown		Unknown	FL resident	04/09/20
16,748	Palm Beach	84	Male	No		Unknown	FL resident	04/09/20
16,749	Palm Beach	80	Male	No		No	FL resident	04/09/20
16,750	Palm Beach	63	Male	Unknown		Unknown	FL resident	04/09/20
16,751	Palm Beach	74	Female	No		No	FL resident	04/09/20
16,752	Palm Beach	50	Female	Unknown		Unknown	FL resident	04/09/20
16,753	Palm Beach	74	Female	Unknown			FL resident	04/09/20
16,754	Palm Beach	38	Male	Unknown		Unknown	FL resident	04/09/20
16,755	Palm Beach	53	Male	No		No	FL resident	04/09/20
16,756	Palm Beach	23	Male	Unknown		Unknown	FL resident	04/09/20

Coronavirus: line list of cases

Data verified as of Apr 12, 2020 at 10 AM

Data in this report are provisional and subject to change.

Case	County	Age	Gender	Travel related	Travel detail	Contact with a confirmed case	Jurisdiction	Date case counted
16,757	Palm Beach	29	Female	Unknown		Unknown	FL resident	04/09/20
16,758	Palm Beach	70	Male	Unknown			FL resident	04/09/20
16,759	Palm Beach	58	Male	Unknown		Unknown	FL resident	04/09/20
16,760	Palm Beach	67	Female	Unknown			FL resident	04/09/20
16,761	Palm Beach	40	Female	Unknown		Unknown	FL resident	04/09/20
16,762	Palm Beach	65	Male	Unknown			FL resident	04/09/20
16,763	Palm Beach	55	Male	Unknown		Unknown	FL resident	04/09/20
16,764	Palm Beach	45	Female	Unknown		Unknown	FL resident	04/09/20
16,765	Palm Beach	66	Female	Unknown			FL resident	04/09/20
16,766	Palm Beach	58	Female	Unknown		Unknown	FL resident	04/09/20
16,767	Palm Beach	28	Female	Unknown		Unknown	FL resident	04/09/20
16,768	Palm Beach	40	Female	Unknown		Unknown	FL resident	04/09/20
16,769	Palm Beach	49	Male	Unknown		Unknown	FL resident	04/09/20
16,770	Palm Beach	36	Male	Unknown		Unknown	FL resident	04/09/20
16,771	Palm Beach	60	Female	Unknown		Unknown	FL resident	04/09/20
16,772	Palm Beach	42	Male	No		No	FL resident	04/09/20
16,773	Palm Beach	65	Female	No		Yes	FL resident	04/09/20
16,774	Palm Beach	50	Female	Unknown		Unknown	FL resident	04/09/20
16,775	Palm Beach	58	Female	No		No	FL resident	04/09/20
16,776	Palm Beach	72	Male	Unknown			FL resident	04/09/20
16,777	Palm Beach	70	Male	Unknown			FL resident	04/09/20
16,778	Palm Beach	36	Male	Unknown		Unknown	FL resident	04/09/20
16,779	Palm Beach	22	Female	Unknown		Unknown	FL resident	04/09/20
16,780	Palm Beach	82	Female	Unknown			FL resident	04/09/20
16,781	Palm Beach	37	Male	Unknown		Unknown	FL resident	04/09/20
16,782	Palm Beach	42	Female	Unknown		Unknown	FL resident	04/09/20
16,783	Palm Beach	41	Male	Unknown		Unknown	FL resident	04/09/20
16,784	Palm Beach	57	Male	Unknown		Unknown	FL resident	04/09/20
16,785	Palm Beach	65	Male	Unknown			FL resident	04/09/20
16,786	Palm Beach	73	Female	Unknown			FL resident	04/09/20
16,787	Palm Beach	61	Female	Unknown		Unknown	FL resident	04/09/20
16,788	Palm Beach	86	Female	Unknown			FL resident	04/09/20
16,789	Palm Beach	79	Male	Unknown			FL resident	04/09/20
16,790	Palm Beach	67	Male	Unknown			FL resident	04/09/20
16,791	Palm Beach	39	Male	Unknown		Unknown	FL resident	04/09/20
16,792	Palm Beach	82	Male	Unknown			FL resident	04/09/20
16,793	Palm Beach	76	Female	Unknown			FL resident	04/09/20
16,794	Palm Beach	57	Male	Unknown		Unknown	FL resident	04/09/20
16,795	Palm Beach	61	Male	Unknown		Unknown	FL resident	04/09/20
16,796	Palm Beach	72	Female	Unknown			FL resident	04/09/20
16,797	Palm Beach	69	Female	Unknown			FL resident	04/09/20
16,798	Palm Beach	82	Male	Unknown		Yes	FL resident	04/09/20
16,799	Palm Beach	50	Male	Unknown		Yes	FL resident	04/09/20
16,800	Palm Beach	70	Female	Unknown		Yes	FL resident	04/09/20
16,801	Palm Beach	75	Female	Unknown			FL resident	04/09/20
16,802	Palm Beach	84	Female	Unknown			FL resident	04/09/20
16,803	Palm Beach	54	Female	No		Yes	FL resident	04/09/20
16,804	Palm Beach	33	Female	No		No	FL resident	04/09/20
16,805	Palm Beach	32	Female	No		Yes	FL resident	04/09/20
16,806	Palm Beach	68	Male	Unknown		Unknown	FL resident	04/09/20
16,807	Palm Beach	78	Male	Unknown			FL resident	04/09/20
16,808	Palm Beach	82	Male	Unknown			FL resident	04/09/20
16,809	Palm Beach	43	Female	Unknown		Unknown	FL resident	04/09/20
16,810	Palm Beach	51	Male	Unknown		Unknown	FL resident	04/09/20
16,811	Palm Beach	71	Female	Unknown			FL resident	04/09/20
16,812	Palm Beach	69	Male	Unknown			FL resident	04/09/20
16,813	Palm Beach	86	Female	Unknown			FL resident	04/09/20
16,814	Palm Beach	61	Male	Unknown		Unknown	FL resident	04/09/20
16,815	Palm Beach	78	Female	Unknown			FL resident	04/09/20
16,816	Palm Beach	14	Female	Unknown			FL resident	04/09/20
16,817	Palm Beach	84	Female	No		Unknown	FL resident	04/09/20
16,818	Palm Beach	13	Female	Unknown		Unknown	FL resident	04/09/20

Coronavirus: line list of cases

Data verified as of Apr 12, 2020 at 10 AM

Data in this report are provisional and subject to change.

Case	County	Age	Gender	Travel related	Travel detail	Contact with a confirmed case	Jurisdiction	Date case counted
16,819	Palm Beach	46	Female	No		Unknown	FL resident	04/09/20
16,820	Palm Beach	68	Male	Unknown		Yes	FL resident	04/09/20
16,821	Palm Beach	36	Female	No		Yes	FL resident	04/09/20
16,822	Palm Beach	57	Female	Unknown		Unknown	FL resident	04/09/20
16,823	Palm Beach	23	Female	Unknown		Unknown	FL resident	04/09/20
16,824	Palm Beach	51	Female	Unknown		Unknown	FL resident	04/09/20
16,825	Palm Beach	59	Male	Unknown		Unknown	FL resident	04/09/20
16,826	Palm Beach	79	Female	No		Yes	FL resident	04/09/20
16,827	Palm Beach	74	Male	Unknown		Unknown	FL resident	04/09/20
16,828	Palm Beach	44	Female	No		Unknown	FL resident	04/09/20
16,829	Palm Beach	41	Female	No		Unknown	FL resident	04/09/20
16,830	Palm Beach	96	Female	Unknown			FL resident	04/09/20
16,831	Palm Beach	91	Female	Unknown			FL resident	04/09/20
16,832	Palm Beach	83	Female	Unknown			FL resident	04/09/20
16,833	Palm Beach	91	Male	Unknown			FL resident	04/09/20
16,834	Palm Beach	38	Male	Unknown		Unknown	FL resident	04/09/20
16,835	Palm Beach	73	Female	Unknown			FL resident	04/09/20
16,836	Palm Beach	36	Male	Unknown		Unknown	FL resident	04/10/20
16,837	Palm Beach	35	Female	Unknown		Unknown	FL resident	04/10/20
16,838	Palm Beach	66	Female	Unknown			FL resident	04/10/20
16,839	Palm Beach	25	Female	Unknown		Unknown	FL resident	04/10/20
16,840	Palm Beach	56	Female	Unknown		Unknown	FL resident	04/10/20
16,841	Palm Beach	39	Female	Unknown		Unknown	FL resident	04/10/20
16,842	Palm Beach	64	Female	Unknown		Unknown	FL resident	04/10/20
16,843	Palm Beach	61	Male	Unknown		Unknown	FL resident	04/10/20
16,844	Palm Beach	81	Female	Unknown			FL resident	04/10/20
16,845	Palm Beach	29	Female	Unknown		Unknown	FL resident	04/10/20
16,846	Palm Beach	48	Male	Unknown		Yes	FL resident	04/10/20
16,847	Palm Beach	76	Female	Unknown			FL resident	04/10/20
16,848	Palm Beach	82	Female	Unknown			FL resident	04/10/20
16,849	Palm Beach	25	Male	Unknown		Unknown	FL resident	04/10/20
16,850	Palm Beach	41	Male	Unknown		Unknown	FL resident	04/10/20
16,851	Palm Beach	54	Male	Unknown		Unknown	FL resident	04/10/20
16,852	Palm Beach	59	Male	Unknown		Unknown	FL resident	04/10/20
16,853	Palm Beach	26	Male	Unknown		Unknown	FL resident	04/10/20
16,854	Palm Beach	52	Male	Unknown		Unknown	FL resident	04/10/20
16,855	Palm Beach	66	Female	Unknown			FL resident	04/10/20
16,856	Palm Beach	28	Unknown	No		Unknown	FL resident	04/10/20
16,857	Palm Beach	58	Female	No		Yes	FL resident	04/10/20
16,858	Palm Beach	80	Unknown	Unknown			FL resident	04/10/20
16,859	Palm Beach	59	Unknown	Unknown		Unknown	FL resident	04/10/20
16,860	Palm Beach	58	Female	Unknown		Unknown	FL resident	04/10/20
16,861	Palm Beach	65	Male	Unknown			FL resident	04/10/20
16,862	Palm Beach	50	Female	Unknown		Unknown	FL resident	04/10/20
16,863	Palm Beach	54	Male	Unknown		Unknown	FL resident	04/10/20
16,864	Palm Beach	35	Female	No		Unknown	FL resident	04/10/20
16,865	Palm Beach	76	Male	Unknown			FL resident	04/10/20
16,866	Palm Beach	52	Female	Unknown		Unknown	FL resident	04/10/20
16,867	Palm Beach	68	Female	Unknown			FL resident	04/10/20
16,868	Palm Beach	25	Male	Unknown		Unknown	FL resident	04/10/20
16,869	Palm Beach	64	Female	Unknown		Unknown	FL resident	04/10/20
16,870	Palm Beach	52	Male	Unknown		Unknown	FL resident	04/10/20
16,871	Palm Beach	49	Male	Unknown		Unknown	FL resident	04/10/20
16,872	Palm Beach	38	Male	Unknown		Unknown	FL resident	04/10/20
16,873	Palm Beach	64	Male	Unknown		Unknown	FL resident	04/10/20
16,874	Palm Beach	69	Male	No		Yes	FL resident	04/10/20
16,875	Palm Beach	61	Female	Yes	FL; MI	Yes	FL resident	04/10/20
16,876	Palm Beach	71	Male	No		Yes	FL resident	04/10/20
16,877	Palm Beach	22	Female	No		Unknown	FL resident	04/10/20
16,878	Palm Beach	85	Male	No		Yes	FL resident	04/10/20
16,879	Palm Beach	23	Female	Unknown			FL resident	04/10/20
16,880	Palm Beach	66	Male	Unknown			FL resident	04/10/20

Coronavirus: line list of cases

Data verified as of Apr 12, 2020 at 10 AM

Data in this report are provisional and subject to change.

Case	County	Age	Gender	Travel related	Travel detail	Contact with a confirmed case	Jurisdiction	Date case counted
16,881	Palm Beach	65	Female	Unknown			FL resident	04/10/20
16,882	Palm Beach	62	Male	No		Unknown	FL resident	04/10/20
16,883	Palm Beach	73	Male	Unknown			FL resident	04/10/20
16,884	Palm Beach	85	Male	Unknown			FL resident	04/10/20
16,885	Palm Beach	79	Male	Unknown		Unknown	FL resident	04/10/20
16,886	Palm Beach	82	Male	No		Unknown	FL resident	04/10/20
16,887	Palm Beach	35	Male	Unknown		Unknown	FL resident	04/10/20
16,888	Palm Beach	24	Male	No		Unknown	FL resident	04/10/20
16,889	Palm Beach	24	Male	No		Yes	FL resident	04/10/20
16,890	Palm Beach	94	Female	Yes	NY	Yes	FL resident	04/10/20
16,891	Palm Beach	78	Female	Unknown			FL resident	04/10/20
16,892	Palm Beach	44	Male	Unknown		Unknown	FL resident	04/10/20
16,893	Palm Beach	55	Male	Unknown		Unknown	FL resident	04/10/20
16,894	Palm Beach	52	Male	Unknown		Unknown	FL resident	04/10/20
16,895	Palm Beach	66	Male	No		Yes	FL resident	04/10/20
16,896	Palm Beach	40	Male	Unknown		Unknown	FL resident	04/10/20
16,897	Palm Beach	51	Female	Unknown		Unknown	FL resident	04/10/20
16,898	Palm Beach	42	Female	Unknown		Unknown	FL resident	04/10/20
16,899	Palm Beach	65	Male	No		Unknown	FL resident	04/10/20
16,900	Palm Beach	82	Female	Unknown			FL resident	04/10/20
16,901	Palm Beach	86	Male	Unknown			FL resident	04/10/20
16,902	Palm Beach	91	Male	Unknown			FL resident	04/10/20
16,903	Palm Beach	55	Female	Unknown			FL resident	04/10/20
16,904	Palm Beach	28	Female	Unknown			FL resident	04/10/20
16,905	Palm Beach	86	Female	No		Unknown	FL resident	04/10/20
16,906	Palm Beach	86	Male	Unknown			FL resident	04/10/20
16,907	Palm Beach	23	Female	Unknown		Unknown	FL resident	04/11/20
16,908	Palm Beach	60	Female	Unknown		Unknown	FL resident	04/11/20
16,909	Palm Beach	51	Female	Unknown		Unknown	FL resident	04/11/20
16,910	Palm Beach	63	Male	Unknown		Unknown	FL resident	04/11/20
16,911	Palm Beach	56	Female	Unknown		Unknown	FL resident	04/11/20
16,912	Palm Beach	66	Male	Unknown		Unknown	FL resident	04/11/20
16,913	Palm Beach	73	Male	Unknown		Unknown	FL resident	04/11/20
16,914	Palm Beach	49	Male	Unknown		Unknown	FL resident	04/11/20
16,915	Palm Beach	1	Female	Unknown		Yes	FL resident	04/11/20
16,916	Palm Beach	33	Female	Unknown		Yes	FL resident	04/11/20
16,917	Palm Beach	66	Male	Unknown		Unknown	FL resident	04/11/20
16,918	Palm Beach	91	Female	Unknown		Unknown	FL resident	04/11/20
16,919	Palm Beach	63	Female	Unknown		Unknown	FL resident	04/11/20
16,920	Palm Beach	59	Male	Unknown		Unknown	FL resident	04/11/20
16,921	Palm Beach	72	Female	Unknown		Unknown	FL resident	04/11/20
16,922	Palm Beach	71	Female	Unknown		Unknown	FL resident	04/11/20
16,923	Palm Beach	79	Male	No			FL resident	04/11/20
16,924	Palm Beach	42	Female	Unknown			FL resident	04/11/20
16,925	Palm Beach	24	Male	Unknown			FL resident	04/11/20
16,926	Palm Beach	62	Female	Unknown			FL resident	04/11/20
16,927	Palm Beach	59	Male	Unknown			FL resident	04/11/20
16,928	Palm Beach	40	Male	Unknown			FL resident	04/11/20
16,929	Palm Beach	24	Male	Unknown			FL resident	04/11/20
16,930	Palm Beach	94	Female	Unknown			FL resident	04/11/20
16,931	Palm Beach	46	Male	Unknown			FL resident	04/11/20
16,932	Palm Beach	68	Female	Unknown			FL resident	04/11/20
16,933	Palm Beach	71	Female	Unknown			FL resident	04/11/20
16,934	Palm Beach	55	Female	Unknown		No	FL resident	04/11/20
16,935	Palm Beach	35	Male	Unknown			FL resident	04/11/20
16,936	Palm Beach	20	Female	Unknown			FL resident	04/11/20
16,937	Palm Beach	70	Male	Unknown			FL resident	04/11/20
16,938	Palm Beach	56	Female	Unknown			FL resident	04/11/20
16,939	Palm Beach	36	Male	Unknown			FL resident	04/11/20
16,940	Palm Beach	92	Male	Unknown			FL resident	04/11/20
16,941	Palm Beach	68	Male	Unknown			FL resident	04/11/20
16,942	Palm Beach	67	Male	Unknown			FL resident	04/11/20

Coronavirus: line list of cases

Data verified as of Apr 12, 2020 at 10 AM

Data in this report are provisional and subject to change.

Case	County	Age	Gender	Travel related	Travel detail	Contact with a confirmed case	Jurisdiction	Date case counted
16,943	Palm Beach	52	Female	Unknown		Unknown	FL resident	04/11/20
16,944	Palm Beach	67	Male	Unknown			FL resident	04/11/20
16,945	Palm Beach	82	Female	Unknown			FL resident	04/11/20
16,946	Palm Beach	89	Male	Unknown			FL resident	04/11/20
16,947	Palm Beach	61	Female	Unknown			FL resident	04/11/20
16,948	Palm Beach	68	Male	Unknown			FL resident	04/11/20
16,949	Palm Beach	42	Male	Unknown			FL resident	04/11/20
16,950	Palm Beach	60	Female	Unknown			FL resident	04/11/20
16,951	Palm Beach	64	Male	Unknown			FL resident	04/11/20
16,952	Palm Beach	27	Female	Unknown			FL resident	04/11/20
16,953	Palm Beach	50	Female	Unknown			FL resident	04/11/20
16,954	Palm Beach	45	Female	Unknown			FL resident	04/11/20
16,955	Palm Beach	64	Female	Unknown			FL resident	04/11/20
16,956	Palm Beach	72	Female	Unknown			FL resident	04/11/20
16,957	Palm Beach	43	Female	Unknown			FL resident	04/11/20
16,958	Palm Beach	38	Female	Unknown			FL resident	04/11/20
16,959	Palm Beach	26	Female	Unknown		Unknown	FL resident	04/11/20
16,960	Palm Beach	46	Male	Unknown			FL resident	04/11/20
16,961	Palm Beach	48	Female	Unknown		Unknown	FL resident	04/11/20
16,962	Palm Beach	69	Female	Unknown			FL resident	04/11/20
16,963	Palm Beach	47	Female	Unknown			FL resident	04/11/20
16,964	Palm Beach	60	Male	Unknown			FL resident	04/11/20
16,965	Palm Beach	60	Male	Unknown			FL resident	04/11/20
16,966	Palm Beach	77	Female	Unknown			FL resident	04/11/20
16,967	Palm Beach	45	Male	Unknown			FL resident	04/11/20
16,968	Palm Beach	43	Male	Unknown			FL resident	04/11/20
16,969	Palm Beach	73	Male	Unknown			FL resident	04/11/20
16,970	Palm Beach	62	Male	Unknown			FL resident	04/11/20
16,971	Palm Beach	54	Female	Unknown			FL resident	04/11/20
16,972	Palm Beach	22	Female	Unknown			FL resident	04/11/20
16,973	Palm Beach	59	Female	Unknown			FL resident	04/11/20
16,974	Palm Beach	78	Male	Unknown			FL resident	04/11/20
16,975	Palm Beach	24	Male	Unknown			FL resident	04/11/20
16,976	Palm Beach	38	Male	Unknown			FL resident	04/11/20
16,977	Palm Beach	76	Male	Unknown			FL resident	04/11/20
16,978	Palm Beach	41	Female	Unknown			FL resident	04/11/20
16,979	Palm Beach	33	Male	Unknown			FL resident	04/11/20
16,980	Palm Beach	51	Female	Unknown			FL resident	04/11/20
16,981	Palm Beach	31	Female	Unknown			FL resident	04/11/20
16,982	Palm Beach	56	Male	Unknown			FL resident	04/11/20
16,983	Palm Beach	48	Female	Unknown			FL resident	04/11/20
16,984	Palm Beach	38	Female	Unknown			FL resident	04/11/20
16,985	Palm Beach	27	Male	Unknown			FL resident	04/11/20
16,986	Palm Beach	5	Male	Unknown			FL resident	04/11/20
16,987	Palm Beach	26	Female	Unknown			FL resident	04/11/20
16,988	Palm Beach	48	Female	Unknown			FL resident	04/11/20
16,989	Palm Beach	8	Female	Unknown			FL resident	04/11/20
16,990	Palm Beach	72	Male	Unknown			FL resident	04/11/20
16,991	Palm Beach	68	Male	Unknown			FL resident	04/11/20
16,992	Palm Beach	21	Female	Unknown			FL resident	04/11/20
16,993	Palm Beach	84	Male	Unknown		Unknown	FL resident	04/11/20
16,994	Palm Beach	47	Female	Unknown			FL resident	04/11/20
16,995	Palm Beach	24	Female	Unknown			FL resident	04/11/20
16,996	Palm Beach	29	Male	Unknown			FL resident	04/11/20
16,997	Palm Beach	59	Male	Unknown			FL resident	04/11/20
16,998	Palm Beach	73	Female	Unknown			FL resident	04/11/20
16,999	Palm Beach	84	Male	Unknown			FL resident	04/11/20
17,000	Palm Beach	71	Female	Unknown			FL resident	04/11/20
17,001	Palm Beach	61	Male	Unknown			FL resident	04/11/20
17,002	Palm Beach	30	Male	Unknown			FL resident	04/11/20
17,003	Palm Beach	38	Male	Unknown			FL resident	04/11/20
17,004	Palm Beach	54	Female	Unknown			FL resident	04/11/20

Coronavirus: line list of cases

Data verified as of Apr 12, 2020 at 10 AM

Data in this report are provisional and subject to change.

Case	County	Age	Gender	Travel related	Travel detail	Contact with a confirmed case	Jurisdiction	Date case counted
17,005	Palm Beach	49	Female	Unknown			FL resident	04/11/20
17,006	Palm Beach	73	Male	Unknown			FL resident	04/11/20
17,007	Palm Beach	31	Male	Unknown			FL resident	04/11/20
17,008	Palm Beach	71	Male	Unknown			FL resident	04/11/20
17,009	Palm Beach	48	Male	Unknown			FL resident	04/11/20
17,010	Palm Beach	42	Female	Unknown			FL resident	04/11/20
17,011	Palm Beach	84	Male	Unknown			FL resident	04/11/20
17,012	Palm Beach	23	Female	Unknown			FL resident	04/11/20
17,013	Palm Beach		Female	Unknown			FL resident	04/11/20
17,014	Palm Beach	44	Male	Unknown			FL resident	04/11/20
17,015	Palm Beach	65	Male	Unknown			FL resident	04/11/20
17,016	Palm Beach	41	Female	Unknown			FL resident	04/11/20
17,017	Palm Beach	31	Female	Unknown			FL resident	04/11/20
17,018	Palm Beach	48	Female	Unknown			FL resident	04/11/20
17,019	Palm Beach	31	Female	Unknown			FL resident	04/11/20
17,020	Palm Beach	30	Female	Unknown			FL resident	04/11/20
17,021	Palm Beach	62	Female	Unknown			FL resident	04/11/20
17,022	Palm Beach	79	Female	Unknown			FL resident	04/11/20
17,023	Palm Beach	48	Male	Unknown			FL resident	04/11/20
17,024	Palm Beach	58	Male	Unknown			FL resident	04/11/20
17,025	Palm Beach	27	Female	Unknown			FL resident	04/11/20
17,026	Palm Beach	31	Female	Unknown			FL resident	04/11/20
17,027	Palm Beach	52	Female	Unknown			FL resident	04/11/20
17,028	Palm Beach	28	Male	Unknown			FL resident	04/11/20
17,029	Palm Beach	48	Female	Unknown			FL resident	04/11/20
17,030	Palm Beach	23	Male	Unknown			FL resident	04/11/20
17,031	Palm Beach	63	Female	Unknown			FL resident	04/11/20
17,032	Palm Beach	32	Male	Unknown		Unknown	FL resident	04/11/20
17,033	Palm Beach	25	Male	Unknown		Unknown	FL resident	04/11/20
17,034	Palm Beach	51	Female	Unknown		Unknown	FL resident	04/11/20
17,035	Palm Beach	23	Male	Unknown		Unknown	FL resident	04/11/20
17,036	Palm Beach	69	Male	Unknown		Unknown	FL resident	04/11/20
17,037	Palm Beach	25	Male	Unknown		Unknown	FL resident	04/11/20
17,038	Palm Beach	46	Male	Unknown		Unknown	FL resident	04/11/20
17,039	Palm Beach	28	Female	No		Yes	FL resident	04/11/20
17,040	Palm Beach	54	Female	No		Unknown	FL resident	04/11/20
17,041	Palm Beach	54	Female	No		Yes	FL resident	04/11/20
17,042	Palm Beach	61	Male	Unknown		Unknown	FL resident	04/11/20
17,043	Palm Beach	23	Female	Unknown		Unknown	FL resident	04/11/20
17,044	Palm Beach	62	Female	Unknown		Unknown	FL resident	04/11/20
17,045	Palm Beach	62	Male	Unknown		Unknown	FL resident	04/11/20
17,046	Palm Beach	93	Female	Unknown			FL resident	04/11/20
17,047	Palm Beach	42	Female	Unknown		Unknown	FL resident	04/11/20
17,048	Palm Beach	66	Female	Unknown			FL resident	04/11/20
17,049	Palm Beach	73	Female	Unknown			FL resident	04/11/20
17,050	Palm Beach	83	Female	Unknown			FL resident	04/11/20
17,051	Palm Beach	74	Male	Unknown			FL resident	04/11/20
17,052	Palm Beach	78	Unknown	Unknown			FL resident	04/11/20
17,053	Palm Beach	55	Male	Unknown			FL resident	04/11/20
17,054	Palm Beach	73	Male	Unknown			FL resident	04/11/20
17,055	Palm Beach	23	Male	Unknown		Unknown	FL resident	04/11/20
17,056	Palm Beach	53	Male	Unknown		Unknown	FL resident	04/11/20
17,057	Palm Beach	33	Female	Unknown		Unknown	FL resident	04/11/20
17,058	Palm Beach	61	Female	Unknown			FL resident	04/11/20
17,059	Palm Beach	35	Male	Unknown			FL resident	04/11/20
17,060	Palm Beach	49	Female	Unknown		Unknown	FL resident	04/11/20
17,061	Palm Beach	48	Male	Unknown			FL resident	04/11/20
17,062	Palm Beach	47	Male	Unknown			FL resident	04/11/20
17,063	Palm Beach	46	Male	Unknown			FL resident	04/11/20
17,064	Palm Beach	24	Female	Unknown		Unknown	FL resident	04/11/20
17,065	Palm Beach	24	Male	Unknown		Unknown	FL resident	04/11/20
17,066	Palm Beach	24	Female	Unknown			FL resident	04/11/20

Coronavirus: line list of cases

Data verified as of Apr 12, 2020 at 10 AM

Data in this report are provisional and subject to change.

Case	County	Age	Gender	Travel related	Travel detail	Contact with a confirmed case	Jurisdiction	Date case counted
17,067	Palm Beach	50	Female	Unknown		Unknown	FL resident	04/11/20
17,068	Palm Beach	52	Male	Unknown			FL resident	04/11/20
17,069	Palm Beach	59	Female	Unknown		Unknown	FL resident	04/11/20
17,070	Palm Beach	62	Male	Unknown			FL resident	04/11/20
17,071	Palm Beach	62	Male	Unknown			FL resident	04/11/20
17,072	Palm Beach	54	Male	Unknown			FL resident	04/11/20
17,073	Palm Beach	37	Female	Unknown		Unknown	FL resident	04/11/20
17,074	Palm Beach	23	Female	Unknown		Unknown	FL resident	04/11/20
17,075	Palm Beach	41	Female	Unknown		Unknown	FL resident	04/11/20
17,076	Palm Beach	45	Male	Unknown		Unknown	FL resident	04/11/20
17,077	Palm Beach	33	Male	Unknown			FL resident	04/11/20
17,078	Palm Beach	45	Female	Unknown			FL resident	04/11/20
17,079	Palm Beach	35	Male	Unknown		Unknown	FL resident	04/11/20
17,080	Palm Beach	23	Female	Unknown		Unknown	FL resident	04/11/20
17,081	Palm Beach	30	Male	Unknown			FL resident	04/11/20
17,082	Palm Beach	74	Female	Unknown		Unknown	FL resident	04/11/20
17,083	Palm Beach	57	Female	Unknown			FL resident	04/11/20
17,084	Palm Beach	64	Male	Unknown			FL resident	04/12/20
17,085	Palm Beach	70	Female	Unknown			FL resident	04/12/20
17,086	Palm Beach	73	Male	Yes	NY	Yes	Non-FL resident	03/18/20
17,087	Palm Beach	26	Female	Unknown		Yes	Non-FL resident	03/18/20
17,088	Palm Beach	78	Female	Unknown		Unknown	Non-FL resident	03/19/20
17,089	Palm Beach	73	Male	Yes	NJ	Unknown	Non-FL resident	03/19/20
17,090	Palm Beach	23	Female	Yes	FL; JAMAICA	No	Non-FL resident	03/20/20
17,091	Palm Beach	29	Male	Unknown		Yes	Non-FL resident	03/20/20
17,092	Palm Beach	20	Female	Unknown		Unknown	Non-FL resident	03/20/20
17,093	Palm Beach	65	Male	Yes	FL; MA	No	Non-FL resident	03/25/20
17,094	Palm Beach	41	Female	Yes	NY	No	Non-FL resident	03/25/20
17,095	Palm Beach	78	Female	Unknown			Non-FL resident	03/26/20
17,096	Palm Beach	25	Male	Unknown		Unknown	Non-FL resident	03/27/20
17,097	Palm Beach	30	Male	Unknown		No	Non-FL resident	03/27/20
17,098	Palm Beach	80	Male	Unknown		No	Non-FL resident	03/27/20
17,099	Palm Beach	76	Female	No		No	Non-FL resident	03/28/20
17,100	Palm Beach	23	Male	Unknown		Unknown	Non-FL resident	03/29/20
17,101	Palm Beach	77	Male	Unknown		No	Non-FL resident	03/30/20
17,102	Palm Beach	83	Female	Unknown			Non-FL resident	03/30/20
17,103	Palm Beach	46	Male	Yes	LA	No	Non-FL resident	03/30/20
17,104	Palm Beach	48	Female	Unknown		No	Non-FL resident	03/30/20
17,105	Palm Beach	74	Female	Unknown			Non-FL resident	03/30/20
17,106	Palm Beach	67	Female	No		Yes	Non-FL resident	03/30/20
17,107	Palm Beach	71	Female	Unknown		Unknown	Non-FL resident	03/30/20
17,108	Palm Beach	28	Female	Unknown		Unknown	Non-FL resident	04/01/20
17,109	Palm Beach	79	Female	No		Yes	Non-FL resident	04/01/20
17,110	Palm Beach	84	Female	No		Unknown	Non-FL resident	04/02/20
17,111	Palm Beach	70	Male	No		Unknown	Non-FL resident	04/02/20
17,112	Palm Beach	65	Male	Unknown		Unknown	Non-FL resident	04/02/20
17,113	Palm Beach	72	Female	Unknown		Unknown	Non-FL resident	04/02/20
17,114	Palm Beach	21	Male	Unknown		No	Non-FL resident	04/02/20
17,115	Palm Beach	78	Male	Unknown		No	Non-FL resident	04/02/20
17,116	Palm Beach	72	Male	Unknown		Yes	Non-FL resident	04/02/20
17,117	Palm Beach	70	Female	Unknown			Non-FL resident	04/03/20
17,118	Palm Beach	78	Male	Unknown		No	Non-FL resident	04/04/20
17,119	Palm Beach	58	Female	Yes	NY	Unknown	Non-FL resident	04/05/20
17,120	Palm Beach	68	Male	Yes	FL; NJ	Unknown	Non-FL resident	04/06/20
17,121	Palm Beach	96	Female	Yes	FL; MI	Unknown	Non-FL resident	04/07/20
17,122	Palm Beach	24	Male	Unknown		Unknown	Non-FL resident	04/07/20
17,123	Palm Beach	67	Male	Unknown		Unknown	Non-FL resident	04/08/20
17,124	Palm Beach	82	Male	Unknown		Unknown	Non-FL resident	04/08/20
17,125	Palm Beach	86	Male	Unknown		Unknown	Non-FL resident	04/08/20
17,126	Palm Beach	89	Female	Unknown			Non-FL resident	04/09/20
17,127	Palm Beach	80	Male	Unknown		Unknown	Non-FL resident	04/09/20
17,128	Palm Beach	78	Male	Unknown			Non-FL resident	04/09/20

Coronavirus: line list of cases

Data verified as of Apr 12, 2020 at 10 AM

Data in this report are provisional and subject to change.

Case	County	Age	Gender	Travel related	Travel detail	Contact with a confirmed case	Jurisdiction	Date case counted
17,129	Palm Beach	78	Male	Unknown		Unknown	Non-FL resident	04/09/20
17,130	Palm Beach	78	Female	Unknown			Non-FL resident	04/11/20
17,131	Palm Beach	67	Female	Unknown			Non-FL resident	04/11/20
17,132	Palm Beach	58	Female	Unknown		Unknown	Non-FL resident	04/11/20
17,133	Palm Beach	57	Male	Unknown			Non-FL resident	04/11/20
17,134	Palm Beach	71	Female	Yes	JAPAN	Yes	Not diagnosed/isolated	03/04/20
17,135	Palm Beach	62	Female	Yes	CA	Unknown	Not diagnosed/isolated	03/26/20
17,136	Pasco	46	Male	No		Yes	FL resident	03/11/20
17,137	Pasco	67	Male	Yes	FL; NY	Yes	FL resident	03/14/20
17,138	Pasco	64	Female	Yes	FL; NY	Yes	FL resident	03/18/20
17,139	Pasco	67	Female	No		Yes	FL resident	03/19/20
17,140	Pasco	67	Male	Yes	CA	Unknown	FL resident	03/19/20
17,141	Pasco	46	Male	No		Yes	FL resident	03/20/20
17,142	Pasco	69	Male	Yes	FRANCE; PORTUGAL; SWITZERLAND	Unknown	FL resident	03/20/20
17,143	Pasco	41	Female	No		No	FL resident	03/22/20
17,144	Pasco	50	Male	Yes	MEXICO	Yes	FL resident	03/22/20
17,145	Pasco	71	Female	Yes	VA	Yes	FL resident	03/22/20
17,146	Pasco	44	Male	Yes	TX	No	FL resident	03/22/20
17,147	Pasco	48	Male	No		No	FL resident	03/22/20
17,148	Pasco	32	Female	No		No	FL resident	03/23/20
17,149	Pasco	68	Female	Yes	FRANCE; PORTUGAL; SWITZERLAND	Unknown	FL resident	03/24/20
17,150	Pasco	32	Female	Yes	UT	Unknown	FL resident	03/24/20
17,151	Pasco	33	Male	Yes	UNITED KINGDOM	Yes	FL resident	03/24/20
17,152	Pasco	57	Female	Yes	NJ	Unknown	FL resident	03/25/20
17,153	Pasco	21	Male	Yes	NY	No	FL resident	03/25/20
17,154	Pasco	46	Male	Yes	SPAIN	Yes	FL resident	03/26/20
17,155	Pasco	21	Female	No		No	FL resident	03/26/20
17,156	Pasco	39	Female	Yes	NY	Yes	FL resident	03/26/20
17,157	Pasco	64	Female	Yes	EGYPT	No	FL resident	03/27/20
17,158	Pasco	28	Female	No		Yes	FL resident	03/27/20
17,159	Pasco	54	Male	No		Yes	FL resident	03/27/20
17,160	Pasco	37	Female	No		Yes	FL resident	03/28/20
17,161	Pasco	42	Female	No		Yes	FL resident	03/28/20
17,162	Pasco	45	Male	Yes	BAHAMAS	Yes	FL resident	03/28/20
17,163	Pasco	63	Female	No		Yes	FL resident	03/28/20
17,164	Pasco	49	Male	No		Yes	FL resident	03/28/20
17,165	Pasco	18	Female	No		Yes	FL resident	03/28/20
17,166	Pasco	53	Female	No		Yes	FL resident	03/28/20
17,167	Pasco	55	Female	Yes	FL; PERU	Yes	FL resident	03/28/20
17,168	Pasco	34	Male	Yes	NY	Yes	FL resident	03/28/20
17,169	Pasco	39	Female	Yes	BAHAMAS	Yes	FL resident	03/30/20
17,170	Pasco	18	Male	Yes	BAHAMAS	Yes	FL resident	03/30/20
17,171	Pasco	69	Male	Yes	NJ	Yes	FL resident	03/30/20
17,172	Pasco	75	Female	Yes	UNITED KINGDOM	Yes	FL resident	03/30/20
17,173	Pasco	24	Female	Yes	UNITED KINGDOM	No	FL resident	03/30/20
17,174	Pasco	17	Female	Yes	BAHAMAS	Yes	FL resident	03/31/20
17,175	Pasco	38	Male	No		Yes	FL resident	03/31/20
17,176	Pasco	51	Female	Yes	CA; FL	No	FL resident	03/31/20
17,177	Pasco	50	Male	No		No	FL resident	04/01/20
17,178	Pasco	46	Female	No		No	FL resident	04/01/20
17,179	Pasco	58	Male	No		No	FL resident	04/01/20
17,180	Pasco	68	Male	No		Unknown	FL resident	04/01/20
17,181	Pasco	59	Female	Unknown		Unknown	FL resident	04/01/20
17,182	Pasco	41	Female	No		Yes	FL resident	04/01/20
17,183	Pasco	31	Male	No		Yes	FL resident	04/01/20
17,184	Pasco	35	Female	No		No	FL resident	04/01/20
17,185	Pasco	65	Female	Yes	FL; NY	Unknown	FL resident	04/01/20
17,186	Pasco	82	Male	Yes	UNITED KINGDOM	Yes	FL resident	04/01/20
17,187	Pasco	28	Male	No		Yes	FL resident	04/01/20
17,188	Pasco	73	Male	No		Unknown	FL resident	04/01/20

Coronavirus: line list of cases

Data verified as of Apr 12, 2020 at 10 AM

Data in this report are provisional and subject to change.

Case	County	Age	Gender	Travel related	Travel detail	Contact with a confirmed case	Jurisdiction	Date case counted
17,189	Pasco	32	Male	No		No	FL resident	04/01/20
17,190	Pasco	50	Female	Yes	CA	Unknown	FL resident	04/01/20
17,191	Pasco	38	Male	Yes	GA	No	FL resident	04/02/20
17,192	Pasco	35	Male	Unknown		Yes	FL resident	04/02/20
17,193	Pasco	61	Female	No		Yes	FL resident	04/02/20
17,194	Pasco	63	Male	No		Yes	FL resident	04/02/20
17,195	Pasco	42	Female	Yes	BAHAMAS; FL	Unknown	FL resident	04/02/20
17,196	Pasco	32	Male	No		Unknown	FL resident	04/02/20
17,197	Pasco	22	Female	No		Unknown	FL resident	04/02/20
17,198	Pasco	40	Male	Yes	NY	Yes	FL resident	04/02/20
17,199	Pasco	41	Female	Yes	FL; NV	Yes	FL resident	04/02/20
17,200	Pasco	50	Male	Yes	NY	Unknown	FL resident	04/02/20
17,201	Pasco	71	Female	No		No	FL resident	04/02/20
17,202	Pasco	38	Female	No		Yes	FL resident	04/02/20
17,203	Pasco	55	Male	Yes	MI; NETHERLANDS	Yes	FL resident	04/03/20
17,204	Pasco	60	Male	No		Yes	FL resident	04/03/20
17,205	Pasco	44	Male	Yes	UNITED KINGDOM	Yes	FL resident	04/03/20
17,206	Pasco	53	Female	No		Yes	FL resident	04/03/20
17,207	Pasco	27	Female	Yes	FL; NY	Yes	FL resident	04/03/20
17,208	Pasco	55	Male	No		No	FL resident	04/03/20
17,209	Pasco	61	Female	Yes	NY	No	FL resident	04/03/20
17,210	Pasco	67	Male	No		Unknown	FL resident	04/03/20
17,211	Pasco	47	Male	No		No	FL resident	04/03/20
17,212	Pasco	55	Female	No		Yes	FL resident	04/03/20
17,213	Pasco	55	Female	No		Yes	FL resident	04/03/20
17,214	Pasco	40	Male	Yes	UNITED KINGDOM	Unknown	FL resident	04/03/20
17,215	Pasco	41	Male	No		Yes	FL resident	04/03/20
17,216	Pasco	6	Male	No		Yes	FL resident	04/03/20
17,217	Pasco	1	Female	No		Yes	FL resident	04/03/20
17,218	Pasco	58	Male	No		Yes	FL resident	04/03/20
17,219	Pasco	52	Female	No		No	FL resident	04/04/20
17,220	Pasco	40	Male	No		No	FL resident	04/04/20
17,221	Pasco	39	Male	No		Yes	FL resident	04/04/20
17,222	Pasco	21	Male	No		No	FL resident	04/04/20
17,223	Pasco	70	Female	Yes	CO; MD	Unknown	FL resident	04/04/20
17,224	Pasco	40	Male	No		Yes	FL resident	04/04/20
17,225	Pasco	56	Male	No		Yes	FL resident	04/05/20
17,226	Pasco	31	Female	No		Yes	FL resident	04/05/20
17,227	Pasco	72	Male	Unknown		No	FL resident	04/05/20
17,228	Pasco	53	Female	No		Yes	FL resident	04/05/20
17,229	Pasco	52	Female	No		Unknown	FL resident	04/05/20
17,230	Pasco	35	Male	No		Yes	FL resident	04/05/20
17,231	Pasco	28	Female	No		Unknown	FL resident	04/05/20
17,232	Pasco	67	Female	No		Unknown	FL resident	04/05/20
17,233	Pasco	21	Male	Yes	NY	Unknown	FL resident	04/05/20
17,234	Pasco	44	Male	No		Yes	FL resident	04/05/20
17,235	Pasco	21	Male	No		Yes	FL resident	04/05/20
17,236	Pasco	54	Male	No		Yes	FL resident	04/06/20
17,237	Pasco	59	Female	Yes	FL; INDIA	No	FL resident	04/06/20
17,238	Pasco	36	Female	No		Yes	FL resident	04/06/20
17,239	Pasco	30	Female	No		Yes	FL resident	04/06/20
17,240	Pasco	60	Male	Yes	FL; MN	No	FL resident	04/06/20
17,241	Pasco	31	Female	Yes	PUERTO RICO	Yes	FL resident	04/06/20
17,242	Pasco	40	Female	No		Yes	FL resident	04/06/20
17,243	Pasco	70	Female	No		Unknown	FL resident	04/06/20
17,244	Pasco	44	Male	No		No	FL resident	04/06/20
17,245	Pasco	23	Male	No		Yes	FL resident	04/06/20
17,246	Pasco	54	Male	No		No	FL resident	04/07/20
17,247	Pasco	52	Male	No		Yes	FL resident	04/07/20
17,248	Pasco	41	Female	No		Yes	FL resident	04/07/20
17,249	Pasco	25	Female	No		Yes	FL resident	04/07/20
17,250	Pasco	51	Male	No		No	FL resident	04/07/20

Coronavirus: line list of cases

Data verified as of Apr 12, 2020 at 10 AM

Data in this report are provisional and subject to change.

Case	County	Age	Gender	Travel related	Travel detail	Contact with a confirmed case	Jurisdiction	Date case counted
17,251	Pasco	23	Male	No		Yes	FL resident	04/07/20
17,252	Pasco	48	Male	No		No	FL resident	04/07/20
17,253	Pasco	64	Male	Yes	FL; SOUTH AMERICA	No	FL resident	04/07/20
17,254	Pasco	41	Female	No		Yes	FL resident	04/07/20
17,255	Pasco	36	Male	Yes	NJ	Yes	FL resident	04/07/20
17,256	Pasco	57	Female	Yes	NIGERIA	Yes	FL resident	04/08/20
17,257	Pasco	61	Male	No		Yes	FL resident	04/08/20
17,258	Pasco	29	Female	No		Yes	FL resident	04/08/20
17,259	Pasco	62	Male	No		Yes	FL resident	04/08/20
17,260	Pasco	61	Male	No		Yes	FL resident	04/08/20
17,261	Pasco	72	Male	No		No	FL resident	04/09/20
17,262	Pasco	53	Male	No		Yes	FL resident	04/09/20
17,263	Pasco	44	Male	Yes	NY	Yes	FL resident	04/09/20
17,264	Pasco	51	Male	No		Yes	FL resident	04/09/20
17,265	Pasco	33	Female	Unknown		Unknown	FL resident	04/09/20
17,266	Pasco	69	Female	No		No	FL resident	04/09/20
17,267	Pasco	17	Male	No		Yes	FL resident	04/09/20
17,268	Pasco	58	Male	Unknown		Unknown	FL resident	04/09/20
17,269	Pasco	58	Female	No		Yes	FL resident	04/09/20
17,270	Pasco	36	Female	No		Yes	FL resident	04/09/20
17,271	Pasco	75	Female	Yes	FL; TN	No	FL resident	04/10/20
17,272	Pasco	45	Female	No		Yes	FL resident	04/10/20
17,273	Pasco	52	Male	No		No	FL resident	04/10/20
17,274	Pasco	25	Female	No		No	FL resident	04/10/20
17,275	Pasco	82	Female	No		No	FL resident	04/10/20
17,276	Pasco	94	Male	Unknown			FL resident	04/10/20
17,277	Pasco	16	Female	No		Yes	FL resident	04/11/20
17,278	Pasco	42	Female	Unknown			FL resident	04/11/20
17,279	Pasco	22	Female	Yes	FL; GA; VA	Unknown	FL resident	04/11/20
17,280	Pasco	43	Female	No		Unknown	FL resident	04/11/20
17,281	Pasco	40	Female	Yes	CUBA; FL	Yes	FL resident	04/11/20
17,282	Pasco	58	Female	No		Yes	FL resident	04/11/20
17,283	Pasco	26	Male	Unknown		Yes	FL resident	04/11/20
17,284	Pasco	73	Female	Yes	SPAIN	Yes	Non-FL resident	03/20/20
17,285	Pasco	37	Female	Yes	UNKNOWN COUNTRY	Unknown	Non-FL resident	04/01/20
17,286	Pasco	56	Male	Yes	FL; NY	Unknown	Non-FL resident	04/03/20
17,287	Pasco	69	Male	No		Yes	Non-FL resident	04/04/20
17,288	Pasco	46	Female	Yes	FL; NY	Yes	Non-FL resident	04/09/20
17,289	Pasco	47	Male	Yes	NY	Unknown	Non-FL resident	04/10/20
17,290	Pasco	66	Male	Unknown			Non-FL resident	04/10/20
17,291	Pinellas	67	Male	Yes	EGYPT	Yes	FL resident	03/11/20
17,292	Pinellas	55	Male	Yes	EGYPT	Yes	FL resident	03/11/20
17,293	Pinellas	58	Male	No		Yes	FL resident	03/16/20
17,294	Pinellas	58	Male	Yes	CO	No	FL resident	03/16/20
17,295	Pinellas	30	Male	Yes	FL; MEXICO	No	FL resident	03/17/20
17,296	Pinellas	66	Female	Yes	ISRAEL	Yes	FL resident	03/18/20
17,297	Pinellas	52	Male	Yes	BULGARIA; GERMANY; UT	Yes	FL resident	03/18/20
17,298	Pinellas	32	Male	No		Yes	FL resident	03/18/20
17,299	Pinellas	23	Male	Yes	LA	No	FL resident	03/18/20
17,300	Pinellas	61	Female	Yes	NY	No	FL resident	03/18/20
17,301	Pinellas	54	Female	Yes	NY	No	FL resident	03/18/20
17,302	Pinellas	59	Male	No		No	FL resident	03/18/20
17,303	Pinellas	63	Female	Yes	FL; NY	Yes	FL resident	03/19/20
17,304	Pinellas	24	Female	Yes	Spain	Yes	FL resident	03/19/20
17,305	Pinellas	24	Male	Yes	NY	No	FL resident	03/19/20
17,306	Pinellas	62	Female	Yes	ID	No	FL resident	03/19/20
17,307	Pinellas	70	Female	Yes	BELIZE; HONDURAS; MEXICO	Yes	FL resident	03/20/20
17,308	Pinellas	68	Male	Yes	Belize; Honduras; Mexico	Yes	FL resident	03/20/20
17,309	Pinellas	29	Male	Yes	NY	Yes	FL resident	03/20/20
17,310	Pinellas	58	Male	Yes	ISRAEL	Yes	FL resident	03/20/20
17,311	Pinellas	62	Male	No		Yes	FL resident	03/21/20
17,312	Pinellas	67	Male	Yes	FL; VA; WA	No	FL resident	03/21/20

Coronavirus: line list of cases

Data verified as of Apr 12, 2020 at 10 AM

Data in this report are provisional and subject to change.

Case	County	Age	Gender	Travel related	Travel detail	Contact with a confirmed case	Jurisdiction	Date case counted
17,313	Pinellas	60	Male	No		Unknown	FL resident	03/21/20
17,314	Pinellas	72	Male	No		No	FL resident	03/21/20
17,315	Pinellas	29	Female	Yes	SPAIN	Yes	FL resident	03/21/20
17,316	Pinellas	67	Male	No		No	FL resident	03/21/20
17,317	Pinellas	53	Male	Yes	GA	No	FL resident	03/22/20
17,318	Pinellas	70	Male	Yes	ISRAEL	Yes	FL resident	03/22/20
17,319	Pinellas	52	Male	Yes	ISRAEL	Yes	FL resident	03/22/20
17,320	Pinellas	53	Female	Yes	MA	No	FL resident	03/22/20
17,321	Pinellas	26	Male	Yes	Bahamas; FL	No	FL resident	03/22/20
17,322	Pinellas	66	Female	Yes	FL; NV	No	FL resident	03/22/20
17,323	Pinellas	75	Male	Yes	ISRAEL; OH	Yes	FL resident	03/22/20
17,324	Pinellas	71	Female	Yes	ISRAEL; OH	Yes	FL resident	03/22/20
17,325	Pinellas	37	Male	No		No	FL resident	03/22/20
17,326	Pinellas	69	Female	No		Yes	FL resident	03/23/20
17,327	Pinellas	69	Female	Yes	MEXICO	No	FL resident	03/23/20
17,328	Pinellas	83	Female	No		Yes	FL resident	03/23/20
17,329	Pinellas	58	Male	No		No	FL resident	03/23/20
17,330	Pinellas	42	Male	Yes	BAHAMAS; CARIBBEAN; ST. KITTS AND NEVIS	No	FL resident	03/24/20
17,331	Pinellas	51	Female	Yes	FL; NJ	Yes	FL resident	03/24/20
17,332	Pinellas	82	Male	No		No	FL resident	03/24/20
17,333	Pinellas	65	Male	Yes	FL; INDIA	No	FL resident	03/24/20
17,334	Pinellas	61	Male	No		Yes	FL resident	03/25/20
17,335	Pinellas	71	Male	No		No	FL resident	03/25/20
17,336	Pinellas	52	Female	Yes	FL; MI; NC	No	FL resident	03/25/20
17,337	Pinellas	65	Male	Yes	NY	No	FL resident	03/25/20
17,338	Pinellas	50	Male	No		No	FL resident	03/25/20
17,339	Pinellas	67	Male	No		Yes	FL resident	03/25/20
17,340	Pinellas	63	Female	Yes	FL; JAPAN	No	FL resident	03/25/20
17,341	Pinellas	32	Male	Yes	FL; ST. MAARTEN	No	FL resident	03/25/20
17,342	Pinellas	53	Male	No		Yes	FL resident	03/26/20
17,343	Pinellas	54	Male	Yes	NJ	No	FL resident	03/26/20
17,344	Pinellas	64	Male	No		Yes	FL resident	03/26/20
17,345	Pinellas	64	Female	No		Yes	FL resident	03/26/20
17,346	Pinellas	35	Female	No		Yes	FL resident	03/26/20
17,347	Pinellas	55	Female	No		No	FL resident	03/26/20
17,348	Pinellas	49	Male	Yes	IRELAND	No	FL resident	03/26/20
17,349	Pinellas	70	Male	Yes	NJ	No	FL resident	03/26/20
17,350	Pinellas	28	Female	No		No	FL resident	03/26/20
17,351	Pinellas	82	Male	Yes	FL; OH	Yes	FL resident	03/26/20
17,352	Pinellas	78	Female	Yes	DC; FL	Yes	FL resident	03/26/20
17,353	Pinellas	71	Male	No		No	FL resident	03/26/20
17,354	Pinellas	76	Female	No		No	FL resident	03/26/20
17,355	Pinellas	42	Male	No		Yes	FL resident	03/26/20
17,356	Pinellas	61	Male	No		No	FL resident	03/27/20
17,357	Pinellas	77	Male	Yes	COLOMBIA	No	FL resident	03/27/20
17,358	Pinellas	75	Male	Yes	NY	No	FL resident	03/27/20
17,359	Pinellas	43	Male	Yes	IL	Yes	FL resident	03/27/20
17,360	Pinellas	18	Male	Yes	UNITED KINGDOM	No	FL resident	03/27/20
17,361	Pinellas	69	Male	No		No	FL resident	03/27/20
17,362	Pinellas	82	Female	No		No	FL resident	03/27/20
17,363	Pinellas	70	Male	Yes	FL; PERU	Yes	FL resident	03/27/20
17,364	Pinellas	47	Male	No		Yes	FL resident	03/27/20
17,365	Pinellas	39	Female	Yes	NY	Yes	FL resident	03/27/20
17,366	Pinellas	55	Female	No		No	FL resident	03/27/20
17,367	Pinellas	31	Female	No		No	FL resident	03/27/20
17,368	Pinellas	66	Male	No		No	FL resident	03/28/20
17,369	Pinellas	75	Female	Yes	DOMINICAN REPUBLIC; FL; TURKS AND CAICOS	No	FL resident	03/28/20
17,370	Pinellas	64	Male	No		No	FL resident	03/28/20
17,371	Pinellas	39	Male	Yes	LA	No	FL resident	03/28/20
17,372	Pinellas	48	Male	Yes	NY	No	FL resident	03/28/20

Coronavirus: line list of cases

Data verified as of Apr 12, 2020 at 10 AM

Data in this report are provisional and subject to change.

Case	County	Age	Gender	Travel related	Travel detail	Contact with a confirmed case	Jurisdiction	Date case counted
17,373	Pinellas	68	Female	Unknown		Unknown	FL resident	03/28/20
17,374	Pinellas	29	Female	Yes	IL	Yes	FL resident	03/28/20
17,375	Pinellas	23	Female	No		Yes	FL resident	03/28/20
17,376	Pinellas	70	Male	Unknown		Unknown	FL resident	03/28/20
17,377	Pinellas	79	Female	No		No	FL resident	03/28/20
17,378	Pinellas	32	Female	Yes	COLOMBIA; FL	No	FL resident	03/28/20
17,379	Pinellas	41	Male	No		No	FL resident	03/28/20
17,380	Pinellas	53	Female	Yes	NY	Yes	FL resident	03/28/20
17,381	Pinellas	15	Female	No		Yes	FL resident	03/28/20
17,382	Pinellas	37	Female	Yes	FL; UT	No	FL resident	03/28/20
17,383	Pinellas	82	Female	Unknown		Unknown	FL resident	03/28/20
17,384	Pinellas	63	Female	Yes	CA	Yes	FL resident	03/28/20
17,385	Pinellas	58	Male	No		No	FL resident	03/28/20
17,386	Pinellas	56	Female	No		Yes	FL resident	03/29/20
17,387	Pinellas	25	Female	No		No	FL resident	03/29/20
17,388	Pinellas	61	Male	No		No	FL resident	03/29/20
17,389	Pinellas	71	Male	Yes	CO	No	FL resident	03/29/20
17,390	Pinellas	27	Male	No		No	FL resident	03/29/20
17,391	Pinellas	59	Male	No		No	FL resident	03/29/20
17,392	Pinellas	56	Female	No		No	FL resident	03/30/20
17,393	Pinellas	52	Male	Yes	COSTA RICA	Unknown	FL resident	03/30/20
17,394	Pinellas	73	Female	Yes	CA; LA	No	FL resident	03/30/20
17,395	Pinellas	67	Female	Yes	PERU	Yes	FL resident	03/30/20
17,396	Pinellas	53	Male	Yes	AUSTRALIA	No	FL resident	03/30/20
17,397	Pinellas	50	Female	Yes	IL; NY; OH	No	FL resident	03/30/20
17,398	Pinellas	33	Female	No		No	FL resident	03/30/20
17,399	Pinellas	32	Female	Yes	NY	No	FL resident	03/30/20
17,400	Pinellas	36	Female	Yes	UNITED KINGDOM	Yes	FL resident	03/30/20
17,401	Pinellas	40	Female	No		Yes	FL resident	03/30/20
17,402	Pinellas	70	Female	Yes	MEXICO	No	FL resident	03/30/20
17,403	Pinellas	30	Female	No		Yes	FL resident	03/30/20
17,404	Pinellas	50	Male	Yes	FRANCE; UNITED KINGDOM	No	FL resident	03/30/20
17,405	Pinellas	46	Male	Yes	NC; NY	No	FL resident	03/30/20
17,406	Pinellas	36	Male	No		No	FL resident	03/30/20
17,407	Pinellas	38	Female	No		No	FL resident	03/31/20
17,408	Pinellas	75	Male	No		No	FL resident	03/31/20
17,409	Pinellas	61	Male	No		No	FL resident	03/31/20
17,410	Pinellas	40	Male	No		No	FL resident	03/31/20
17,411	Pinellas	39	Male	Yes	CA; FL	No	FL resident	03/31/20
17,412	Pinellas	29	Female	Yes	GA	No	FL resident	03/31/20
17,413	Pinellas	65	Female	No		No	FL resident	03/31/20
17,414	Pinellas	46	Female	No		No	FL resident	03/31/20
17,415	Pinellas	52	Male	No		No	FL resident	03/31/20
17,416	Pinellas	33	Female	No		Yes	FL resident	03/31/20
17,417	Pinellas	59	Female	No		Yes	FL resident	03/31/20
17,418	Pinellas	62	Female	Yes	NY	No	FL resident	03/31/20
17,419	Pinellas	48	Male	No		No	FL resident	03/31/20
17,420	Pinellas	28	Male	No		No	FL resident	03/31/20
17,421	Pinellas	29	Male	No		Yes	FL resident	03/31/20
17,422	Pinellas	60	Female	No		No	FL resident	03/31/20
17,423	Pinellas	23	Female	No		Yes	FL resident	03/31/20
17,424	Pinellas	63	Male	No		Yes	FL resident	03/31/20
17,425	Pinellas	76	Male	Yes	FRANCE	No	FL resident	03/31/20
17,426	Pinellas	62	Female	Yes	FRANCE	No	FL resident	03/31/20
17,427	Pinellas	32	Female	No		Yes	FL resident	03/31/20
17,428	Pinellas	23	Female	No		No	FL resident	03/31/20
17,429	Pinellas	74	Female	Yes	FRANCE	No	FL resident	03/31/20
17,430	Pinellas	46	Female	No		No	FL resident	03/31/20
17,431	Pinellas	61	Female	Yes	CA; FL; NV	Unknown	FL resident	03/31/20
17,432	Pinellas	39	Female	No		No	FL resident	03/31/20
17,433	Pinellas	48	Female	No		No	FL resident	03/31/20

Coronavirus: line list of cases

Data verified as of Apr 12, 2020 at 10 AM

Data in this report are provisional and subject to change.

Case	County	Age	Gender	Travel related	Travel detail	Contact with a confirmed case	Jurisdiction	Date case counted
17,434	Pinellas	60	Male	Yes	INDONESIA; NJ; THAILAND; UNITED KINGDOM	No	FL resident	03/31/20
17,435	Pinellas	69	Female	No		No	FL resident	03/31/20
17,436	Pinellas	72	Female	No		Yes	FL resident	03/31/20
17,437	Pinellas	66	Female	Yes	FL; PUERTO RICO	Yes	FL resident	03/31/20
17,438	Pinellas	19	Male	No		No	FL resident	03/31/20
17,439	Pinellas	45	Female	No		Unknown	FL resident	04/01/20
17,440	Pinellas	33	Female	No		No	FL resident	04/01/20
17,441	Pinellas	48	Male	Yes	CO; FL	No	FL resident	04/01/20
17,442	Pinellas	57	Female	Yes	GA; LA; MN; TX; U.S. VIRGIN ISLANDS	No	FL resident	04/01/20
17,443	Pinellas	30	Male	No		Yes	FL resident	04/01/20
17,444	Pinellas	60	Male	Yes	EGYPT	Yes	FL resident	04/01/20
17,445	Pinellas	57	Female	Yes	NY	No	FL resident	04/01/20
17,446	Pinellas	59	Male	Yes	NJ; SPAIN	Yes	FL resident	04/01/20
17,447	Pinellas	46	Male	Yes	CA	No	FL resident	04/01/20
17,448	Pinellas	19	Female	No		No	FL resident	04/01/20
17,449	Pinellas	28	Female	Yes	UNITED KINGDOM	Unknown	FL resident	04/01/20
17,450	Pinellas	77	Female	Yes	AUSTRALIA; CA; FL	Yes	FL resident	04/01/20
17,451	Pinellas	40	Male	No		No	FL resident	04/01/20
17,452	Pinellas	56	Female	Yes	NY	No	FL resident	04/01/20
17,453	Pinellas	50	Male	Yes	NY	No	FL resident	04/01/20
17,454	Pinellas	21	Female	Unknown		Unknown	FL resident	04/01/20
17,455	Pinellas	72	Female	No		No	FL resident	04/01/20
17,456	Pinellas	62	Male	Yes	ISRAEL	No	FL resident	04/01/20
17,457	Pinellas	44	Male	No		No	FL resident	04/01/20
17,458	Pinellas	65	Female	No		No	FL resident	04/01/20
17,459	Pinellas	32	Female	No		Yes	FL resident	04/01/20
17,460	Pinellas	53	Female	No		Yes	FL resident	04/01/20
17,461	Pinellas	28	Female	No			FL resident	04/01/20
17,462	Pinellas	34	Male	No			FL resident	04/01/20
17,463	Pinellas	43	Female	No		No	FL resident	04/01/20
17,464	Pinellas	52	Male	No		No	FL resident	04/01/20
17,465	Pinellas	56	Male	No		No	FL resident	04/01/20
17,466	Pinellas	52	Male	Yes	CO	Yes	FL resident	04/01/20
17,467	Pinellas	51	Male	Unknown		Unknown	FL resident	04/01/20
17,468	Pinellas	57	Female	No		No	FL resident	04/01/20
17,469	Pinellas	22	Male	Unknown			FL resident	04/01/20
17,470	Pinellas	17	Female	Yes	UNITED KINGDOM	Yes	FL resident	04/01/20
17,471	Pinellas	41	Male	Unknown		Unknown	FL resident	04/01/20
17,472	Pinellas	53	Female	No		No	FL resident	04/01/20
17,473	Pinellas	85	Male	No		Yes	FL resident	04/01/20
17,474	Pinellas	29	Female	No		Yes	FL resident	04/01/20
17,475	Pinellas	71	Male	Yes	ASIA; KOREA	No	FL resident	04/01/20
17,476	Pinellas	56	Male	No		Yes	FL resident	04/01/20
17,477	Pinellas	31	Female	No		No	FL resident	04/01/20
17,478	Pinellas	46	Male	No		No	FL resident	04/01/20
17,479	Pinellas	57	Female	No		No	FL resident	04/01/20
17,480	Pinellas	28	Female	No		Unknown	FL resident	04/01/20
17,481	Pinellas	31	Male	No		No	FL resident	04/01/20
17,482	Pinellas	30	Male	Yes	MA	Yes	FL resident	04/01/20
17,483	Pinellas	49	Female	Yes	CANADA; FL; FINLAND; GERMANY; GREECE; SPAIN	No	FL resident	04/01/20
17,484	Pinellas	54	Male	No		No	FL resident	04/01/20
17,485	Pinellas	19	Female	Yes	BAHAMAS; FL	No	FL resident	04/01/20
17,486	Pinellas	39	Female	No		No	FL resident	04/01/20
17,487	Pinellas	60	Female	Yes	INDONESIA; MALDIVES	No	FL resident	04/01/20
17,488	Pinellas	67	Male	No		No	FL resident	04/01/20
17,489	Pinellas	10	Male	Yes	FL; NC	Yes	FL resident	04/01/20
17,490	Pinellas	23	Female	Yes	FL; NY	Yes	FL resident	04/01/20
17,491	Pinellas	43	Female	No		Yes	FL resident	04/01/20
17,492	Pinellas	42	Male	Unknown		No	FL resident	04/01/20

Coronavirus: line list of cases

Data verified as of Apr 12, 2020 at 10 AM

Data in this report are provisional and subject to change.

Case	County	Age	Gender	Travel related	Travel detail	Contact with a confirmed case	Jurisdiction	Date case counted
17,493	Pinellas	49	Female	Yes	MI	Yes	FL resident	04/01/20
17,494	Pinellas	76	Male	No		No	FL resident	04/01/20
17,495	Pinellas	30	Female	No		No	FL resident	04/01/20
17,496	Pinellas	71	Male	No		No	FL resident	04/01/20
17,497	Pinellas	65	Male	No		Yes	FL resident	04/01/20
17,498	Pinellas	41	Male	No		Unknown	FL resident	04/01/20
17,499	Pinellas	59	Male	Yes	EGYPT	Yes	FL resident	04/02/20
17,500	Pinellas	41	Male	Yes	CO	No	FL resident	04/02/20
17,501	Pinellas	70	Male	No		No	FL resident	04/02/20
17,502	Pinellas	29	Female	Yes	CA; FL	No	FL resident	04/02/20
17,503	Pinellas	33	Female	No		Yes	FL resident	04/02/20
17,504	Pinellas	35	Male	No		Yes	FL resident	04/02/20
17,505	Pinellas	95	Male	No		Yes	FL resident	04/02/20
17,506	Pinellas	55	Male	No		Unknown	FL resident	04/02/20
17,507	Pinellas	48	Female	No		Yes	FL resident	04/02/20
17,508	Pinellas	40	Female	No		Yes	FL resident	04/02/20
17,509	Pinellas	26	Female	Unknown			FL resident	04/02/20
17,510	Pinellas	45	Male	Unknown			FL resident	04/02/20
17,511	Pinellas	52	Female	Yes	BAHAMAS; ECUADOR; FL	Yes	FL resident	04/02/20
17,512	Pinellas	58	Female	Yes	GREECE; UNITED ARAB EMIRATES	Yes	FL resident	04/02/20
17,513	Pinellas	60	Female	No		Yes	FL resident	04/02/20
17,514	Pinellas	50	Male	No		No	FL resident	04/02/20
17,515	Pinellas	57	Male	Yes	ISRAEL	No	FL resident	04/02/20
17,516	Pinellas	47	Male	No		Yes	FL resident	04/02/20
17,517	Pinellas	55	Male	Yes	NY	Yes	FL resident	04/02/20
17,518	Pinellas	44	Male	No		Yes	FL resident	04/02/20
17,519	Pinellas	45	Female	No		No	FL resident	04/02/20
17,520	Pinellas	48	Female	No		No	FL resident	04/02/20
17,521	Pinellas	53	Male	No		Yes	FL resident	04/02/20
17,522	Pinellas	62	Male	Unknown		Unknown	FL resident	04/02/20
17,523	Pinellas	50	Male	No		No	FL resident	04/02/20
17,524	Pinellas	53	Female	Unknown			FL resident	04/02/20
17,525	Pinellas	66	Female	Yes	MEXICO	No	FL resident	04/02/20
17,526	Pinellas	78	Female	Unknown			FL resident	04/02/20
17,527	Pinellas	47	Female	Unknown			FL resident	04/02/20
17,528	Pinellas	51	Male	No		No	FL resident	04/02/20
17,529	Pinellas	79	Male	Yes	FL; NJ	Unknown	FL resident	04/02/20
17,530	Pinellas	26	Female	No		Unknown	FL resident	04/02/20
17,531	Pinellas	29	Female	Yes	NY	No	FL resident	04/02/20
17,532	Pinellas	71	Female	No		Yes	FL resident	04/02/20
17,533	Pinellas	28	Male	No		Yes	FL resident	04/02/20
17,534	Pinellas	60	Male	Yes	NY	No	FL resident	04/02/20
17,535	Pinellas	54	Male	No		No	FL resident	04/02/20
17,536	Pinellas	33	Female	Yes	WA	Unknown	FL resident	04/03/20
17,537	Pinellas	30	Male	Yes	FRANCE	No	FL resident	04/03/20
17,538	Pinellas	30	Male	Yes	NY	No	FL resident	04/03/20
17,539	Pinellas	26	Male	No		Unknown	FL resident	04/03/20
17,540	Pinellas	50	Female	Yes	CO; FL	Yes	FL resident	04/03/20
17,541	Pinellas	57	Female	Yes	CO	No	FL resident	04/03/20
17,542	Pinellas	55	Male	Yes	CO	No	FL resident	04/03/20
17,543	Pinellas	33	Male	No		No	FL resident	04/03/20
17,544	Pinellas	32	Male	No			FL resident	04/03/20
17,545	Pinellas	50	Male	No		Yes	FL resident	04/03/20
17,546	Pinellas	62	Male	Yes	MD; NJ; NY; PA	No	FL resident	04/03/20
17,547	Pinellas	70	Male	No		Yes	FL resident	04/03/20
17,548	Pinellas	58	Male	Unknown		No	FL resident	04/03/20
17,549	Pinellas	28	Female	No		No	FL resident	04/03/20
17,550	Pinellas	36	Female	No		No	FL resident	04/03/20
17,551	Pinellas	21	Female	No		Yes	FL resident	04/03/20
17,552	Pinellas	25	Female	Yes	FL; NY	No	FL resident	04/03/20
17,553	Pinellas	49	Male	Yes	NY	Yes	FL resident	04/03/20

Coronavirus: line list of cases

Data verified as of Apr 12, 2020 at 10 AM

Data in this report are provisional and subject to change.

Case	County	Age	Gender	Travel related	Travel detail	Contact with a confirmed case	Jurisdiction	Date case counted
17,554	Pinellas	67	Female	Yes	AUSTRALIA	No	FL resident	04/03/20
17,555	Pinellas	56	Female	Yes	WI	No	FL resident	04/03/20
17,556	Pinellas	60	Female	Yes	UNITED KINGDOM	No	FL resident	04/03/20
17,557	Pinellas	58	Female	Yes	MA; NJ	No	FL resident	04/03/20
17,558	Pinellas	48	Female	No		No	FL resident	04/03/20
17,559	Pinellas	66	Female	Yes	AUSTRALIA; FL; TX	No	FL resident	04/03/20
17,560	Pinellas	73	Female	No		Yes	FL resident	04/03/20
17,561	Pinellas	65	Male	Yes	CO	No	FL resident	04/03/20
17,562	Pinellas	64	Male	No		Yes	FL resident	04/03/20
17,563	Pinellas	46	Male	No		No	FL resident	04/03/20
17,564	Pinellas	36	Male	Yes	FL; NJ	Yes	FL resident	04/03/20
17,565	Pinellas	61	Female	No		Unknown	FL resident	04/03/20
17,566	Pinellas	13	Female	Yes	FL; NJ	Yes	FL resident	04/03/20
17,567	Pinellas	6	Male	Yes	FL; NJ	Yes	FL resident	04/03/20
17,568	Pinellas	22	Female	Yes	FL; NY	No	FL resident	04/03/20
17,569	Pinellas	51	Male	No		No	FL resident	04/03/20
17,570	Pinellas	61	Female	No		Yes	FL resident	04/03/20
17,571	Pinellas	57	Female	Yes	BAHAMAS; ECUADOR; FL	Yes	FL resident	04/03/20
17,572	Pinellas	37	Male	Yes	VA	No	FL resident	04/03/20
17,573	Pinellas	70	Male	Unknown			FL resident	04/03/20
17,574	Pinellas	62	Female	Yes	FL; HI	Unknown	FL resident	04/03/20
17,575	Pinellas	32	Female	No		Yes	FL resident	04/03/20
17,576	Pinellas	33	Male	No		Yes	FL resident	04/03/20
17,577	Pinellas	32	Male	Unknown		Yes	FL resident	04/03/20
17,578	Pinellas	45	Female	No		No	FL resident	04/03/20
17,579	Pinellas	42	Female	Yes	PUERTO RICO	No	FL resident	04/04/20
17,580	Pinellas	56	Male	No		No	FL resident	04/04/20
17,581	Pinellas	68	Female	No		No	FL resident	04/04/20
17,582	Pinellas	67	Male	No		No	FL resident	04/04/20
17,583	Pinellas	40	Male	Unknown		Yes	FL resident	04/04/20
17,584	Pinellas	32	Male	No		Yes	FL resident	04/04/20
17,585	Pinellas	66	Male	Yes	FL; NY	Yes	FL resident	04/04/20
17,586	Pinellas	57	Male	No		Yes	FL resident	04/04/20
17,587	Pinellas	27	Female	No		No	FL resident	04/04/20
17,588	Pinellas	55	Male	Unknown		No	FL resident	04/04/20
17,589	Pinellas	61	Male	No		No	FL resident	04/04/20
17,590	Pinellas	35	Male	No		No	FL resident	04/04/20
17,591	Pinellas	50	Female	No		No	FL resident	04/04/20
17,592	Pinellas	33	Male	No		No	FL resident	04/04/20
17,593	Pinellas	31	Female	No		Yes	FL resident	04/04/20
17,594	Pinellas	56	Male	No		No	FL resident	04/04/20
17,595	Pinellas	33	Female	No		No	FL resident	04/05/20
17,596	Pinellas	44	Female	No		Yes	FL resident	04/05/20
17,597	Pinellas	44	Male	No		Unknown	FL resident	04/05/20
17,598	Pinellas	37	Female	No		Yes	FL resident	04/05/20
17,599	Pinellas	53	Female	Unknown		Unknown	FL resident	04/05/20
17,600	Pinellas	22	Male	No		No	FL resident	04/05/20
17,601	Pinellas	54	Male	Unknown		Unknown	FL resident	04/05/20
17,602	Pinellas	19	Female	Unknown		Unknown	FL resident	04/05/20
17,603	Pinellas	53	Female	Yes	LA	No	FL resident	04/05/20
17,604	Pinellas	65	Female	No		No	FL resident	04/05/20
17,605	Pinellas	54	Male	Yes	LA	Yes	FL resident	04/05/20
17,606	Pinellas	23	Female	Yes	UNITED KINGDOM	No	FL resident	04/05/20
17,607	Pinellas	66	Female	Yes	FL; PA	Yes	FL resident	04/05/20
17,608	Pinellas	57	Female	No		Yes	FL resident	04/05/20
17,609	Pinellas	53	Female	Unknown		Unknown	FL resident	04/05/20
17,610	Pinellas	72	Male	No		No	FL resident	04/05/20
17,611	Pinellas	74	Male	Unknown			FL resident	04/05/20
17,612	Pinellas	57	Male	No		No	FL resident	04/06/20
17,613	Pinellas	31	Female	No		No	FL resident	04/06/20
17,614	Pinellas	48	Male	Unknown		No	FL resident	04/06/20
17,615	Pinellas	59	Male	No		Yes	FL resident	04/06/20

Coronavirus: line list of cases

Data verified as of Apr 12, 2020 at 10 AM

Data in this report are provisional and subject to change.

Case	County	Age	Gender	Travel related	Travel detail	Contact with a confirmed case	Jurisdiction	Date case counted
17,616	Pinellas	52	Male	Yes	COSTA RICA; FL	Yes	FL resident	04/06/20
17,617	Pinellas	42	Female	No		No	FL resident	04/06/20
17,618	Pinellas	32	Male	Yes	CT	No	FL resident	04/06/20
17,619	Pinellas	42	Male	No		Yes	FL resident	04/06/20
17,620	Pinellas	55	Female	No		Yes	FL resident	04/06/20
17,621	Pinellas	50	Female	No		No	FL resident	04/06/20
17,622	Pinellas	31	Female	No		Yes	FL resident	04/06/20
17,623	Pinellas	70	Male	Yes	BOSNIA AND HERZEGOVINA	No	FL resident	04/06/20
17,624	Pinellas	74	Female	Yes	MI	No	FL resident	04/06/20
17,625	Pinellas	88	Male	No		No	FL resident	04/06/20
17,626	Pinellas	66	Male	No		No	FL resident	04/06/20
17,627	Pinellas	39	Female	No		No	FL resident	04/07/20
17,628	Pinellas	61	Female	No		Yes	FL resident	04/07/20
17,629	Pinellas	28	Male	No		Yes	FL resident	04/07/20
17,630	Pinellas	81	Male	No		No	FL resident	04/07/20
17,631	Pinellas	23	Female	No		No	FL resident	04/07/20
17,632	Pinellas	47	Female	No		No	FL resident	04/07/20
17,633	Pinellas	34	Female	No		No	FL resident	04/07/20
17,634	Pinellas	20	Female	Yes	CO	Yes	FL resident	04/07/20
17,635	Pinellas	46	Male	No		Yes	FL resident	04/07/20
17,636	Pinellas	36	Female	Yes	GA	Yes	FL resident	04/07/20
17,637	Pinellas	64	Male	No		No	FL resident	04/07/20
17,638	Pinellas	86	Male	No		No	FL resident	04/07/20
17,639	Pinellas	46	Male	No		Yes	FL resident	04/07/20
17,640	Pinellas	67	Female	No		No	FL resident	04/07/20
17,641	Pinellas	67	Male	No		Yes	FL resident	04/07/20
17,642	Pinellas	36	Male	No		Yes	FL resident	04/07/20
17,643	Pinellas	84	Female	No		No	FL resident	04/07/20
17,644	Pinellas	29	Female	No		Unknown	FL resident	04/08/20
17,645	Pinellas	60	Female	No		No	FL resident	04/08/20
17,646	Pinellas	61	Female	No		Yes	FL resident	04/08/20
17,647	Pinellas	58	Male	No		Yes	FL resident	04/08/20
17,648	Pinellas	48	Female	No		Yes	FL resident	04/08/20
17,649	Pinellas	58	Male	No		No	FL resident	04/08/20
17,650	Pinellas	45	Female	Unknown			FL resident	04/08/20
17,651	Pinellas	55	Female	Yes	ECUADOR; FL	Unknown	FL resident	04/08/20
17,652	Pinellas	54	Male	No		Yes	FL resident	04/08/20
17,653	Pinellas	61	Male	No		Yes	FL resident	04/08/20
17,654	Pinellas	67	Male	No		No	FL resident	04/08/20
17,655	Pinellas	50	Female	No		Yes	FL resident	04/08/20
17,656	Pinellas	60	Male	Unknown			FL resident	04/08/20
17,657	Pinellas	71	Male	No			FL resident	04/08/20
17,658	Pinellas	26	Female	No		No	FL resident	04/08/20
17,659	Pinellas	63	Female	No			FL resident	04/08/20
17,660	Pinellas	40	Male	No		No	FL resident	04/08/20
17,661	Pinellas	30	Female	No		Yes	FL resident	04/09/20
17,662	Pinellas	1	Male	No		Yes	FL resident	04/09/20
17,663	Pinellas	35	Female	No		No	FL resident	04/09/20
17,664	Pinellas	39	Female	No		Yes	FL resident	04/09/20
17,665	Pinellas	55	Male	No		No	FL resident	04/09/20
17,666	Pinellas	32	Female	No		No	FL resident	04/09/20
17,667	Pinellas	74	Male	No		No	FL resident	04/09/20
17,668	Pinellas	55	Male	No		Yes	FL resident	04/09/20
17,669	Pinellas	80	Male	Yes	NY	Unknown	FL resident	04/09/20
17,670	Pinellas	69	Male	No		Yes	FL resident	04/09/20
17,671	Pinellas	68	Male	No		Yes	FL resident	04/09/20
17,672	Pinellas	51	Male	No		No	FL resident	04/09/20
17,673	Pinellas	28	Male	No		Yes	FL resident	04/09/20
17,674	Pinellas	66	Female	No		No	FL resident	04/09/20
17,675	Pinellas	79	Male	No		No	FL resident	04/09/20
17,676	Pinellas	47	Female	No		No	FL resident	04/09/20
17,677	Pinellas	21	Male	No		Yes	FL resident	04/09/20

Coronavirus: line list of cases

Data verified as of Apr 12, 2020 at 10 AM

Data in this report are provisional and subject to change.

Case	County	Age	Gender	Travel related	Travel detail	Contact with a confirmed case	Jurisdiction	Date case counted
17,678	Pinellas	66	Female	Yes	FL; NJ	No	FL resident	04/09/20
17,679	Pinellas	82	Male	No		Unknown	FL resident	04/10/20
17,680	Pinellas	19	Female	No		Yes	FL resident	04/10/20
17,681	Pinellas	53	Female	No		No	FL resident	04/10/20
17,682	Pinellas	88	Female	No		No	FL resident	04/10/20
17,683	Pinellas	90	Male	No		Yes	FL resident	04/10/20
17,684	Pinellas	94	Female	No		Yes	FL resident	04/10/20
17,685	Pinellas	23	Female	No		No	FL resident	04/10/20
17,686	Pinellas	50	Male	Unknown			FL resident	04/10/20
17,687	Pinellas	84	Female	No		No	FL resident	04/10/20
17,688	Pinellas	64	Female	No		Unknown	FL resident	04/10/20
17,689	Pinellas	45	Female	Yes	COSTA RICA; FL	Yes	FL resident	04/10/20
17,690	Pinellas	21	Female	Yes	COSTA RICA; FL	Yes	FL resident	04/10/20
17,691	Pinellas	70	Female	No		No	FL resident	04/10/20
17,692	Pinellas	50	Male	No		No	FL resident	04/10/20
17,693	Pinellas	9	Male	Yes	COSTA RICA; FL	Yes	FL resident	04/10/20
17,694	Pinellas	27	Female	No		Unknown	FL resident	04/11/20
17,695	Pinellas	20	Female	No		Yes	FL resident	04/11/20
17,696	Pinellas	59	Male	No		Yes	FL resident	04/11/20
17,697	Pinellas	50	Male	No		Unknown	FL resident	04/11/20
17,698	Pinellas	20	Male	No		Yes	FL resident	04/11/20
17,699	Pinellas	65	Female	No		No	FL resident	04/11/20
17,700	Pinellas	45	Male	No		No	FL resident	04/11/20
17,701	Pinellas	98	Female	No		No	FL resident	04/11/20
17,702	Pinellas	88	Female	No		No	FL resident	04/11/20
17,703	Pinellas	34	Female	No			FL resident	04/11/20
17,704	Pinellas	43	Female	No		No	FL resident	04/12/20
17,705	Pinellas	21	Female	Yes	SPAIN	No	Non-FL resident	03/18/20
17,706	Pinellas	59	Female	Yes	BAHAMAS; ECUADOR; FL	Yes	Non-FL resident	03/20/20
17,707	Pinellas	45	Male	Yes	NY	Unknown	Non-FL resident	03/21/20
17,708	Pinellas	28	Female	Yes	NY	Yes	Non-FL resident	03/22/20
17,709	Pinellas	62	Male	Yes	BAHAMAS; ECUADOR; FL	Yes	Non-FL resident	03/23/20
17,710	Pinellas	24	Male	Yes	NY	No	Non-FL resident	03/24/20
17,711	Pinellas	29	Female	Yes	NY	No	Non-FL resident	03/25/20
17,712	Pinellas	45	Male	Yes	FL; MD; NY	No	Non-FL resident	03/25/20
17,713	Pinellas	26	Male	Yes	FL; FRANCE; ITALY; MOROCCO; SPAIN	Unknown	Non-FL resident	03/26/20
17,714	Pinellas	49	Female	Yes	CANADA	No	Non-FL resident	03/26/20
17,715	Pinellas	24	Male	Yes	FL; NY	No	Non-FL resident	03/26/20
17,716	Pinellas	64	Male	Yes	MI	No	Non-FL resident	03/26/20
17,717	Pinellas	63	Male	Yes	FL; IN	No	Non-FL resident	03/27/20
17,718	Pinellas	35	Male	Yes	PA	No	Non-FL resident	03/28/20
17,719	Pinellas	33	Male	Yes	AL; FL; NY	Yes	Non-FL resident	03/29/20
17,720	Pinellas	22	Male	Yes	NY	Yes	Non-FL resident	03/29/20
17,721	Pinellas	62	Male	Yes	CT; FL	Yes	Non-FL resident	03/29/20
17,722	Pinellas	67	Female	Yes	CT; FL	Yes	Non-FL resident	03/29/20
17,723	Pinellas	91	Female	Yes	MA	No	Non-FL resident	03/31/20
17,724	Pinellas	56	Male	Yes	BAHAMAS; ECUADOR; FL	Yes	Non-FL resident	04/01/20
17,725	Pinellas	24	Female	Yes	FL; GA	No	Non-FL resident	04/01/20
17,726	Pinellas	58	Female	Yes	NY	Yes	Non-FL resident	04/01/20
17,727	Pinellas	22	Female	Yes	PUERTO RICO	No	Non-FL resident	04/01/20
17,728	Pinellas	47	Female	Unknown		Yes	Non-FL resident	04/01/20
17,729	Pinellas	29	Male	Yes	FL; NY	Yes	Non-FL resident	04/02/20
17,730	Pinellas	43	Male	Yes	FL; NY	Unknown	Non-FL resident	04/02/20
17,731	Pinellas	63	Female	Yes	FL; NY	No	Non-FL resident	04/02/20
17,732	Pinellas	62	Male	Yes	NY	Yes	Non-FL resident	04/02/20
17,733	Pinellas	20	Female	Yes	NY	Yes	Non-FL resident	04/03/20
17,734	Pinellas	42	Male	Yes	AK; NV	No	Non-FL resident	04/03/20
17,735	Pinellas	31	Male	Yes	NY	Yes	Non-FL resident	04/03/20
17,736	Pinellas	22	Male	Yes	NJ	No	Non-FL resident	04/03/20
17,737	Pinellas	52	Female	Yes	NY	No	Non-FL resident	04/05/20
17,738	Pinellas	67	Male	Yes	FL; NY	Yes	Non-FL resident	04/06/20

Coronavirus: line list of cases

Data verified as of Apr 12, 2020 at 10 AM

Data in this report are provisional and subject to change.

Case	County	Age	Gender	Travel related	Travel detail	Contact with a confirmed case	Jurisdiction	Date case counted
17,739	Pinellas	66	Male	Yes	DC; FL; MA; NC	No	Non-FL resident	04/08/20
17,740	Pinellas	69	Male	Yes	NY	No	Non-FL resident	04/08/20
17,741	Pinellas	81	Male	Yes	FL; MI	Yes	Non-FL resident	04/09/20
17,742	Polk	44	Female	No		Yes	FL resident	03/17/20
17,743	Polk	22	Female	Yes	GA	Unknown	FL resident	03/18/20
17,744	Polk	88	Male	No		No	FL resident	03/19/20
17,745	Polk	55	Male	Yes	FL; SPAIN; UNITED KINGDOM	No	FL resident	03/19/20
17,746	Polk	49	Female	No		No	FL resident	03/20/20
17,747	Polk	77	Female	No		No	FL resident	03/20/20
17,748	Polk	74	Male	No		Yes	FL resident	03/20/20
17,749	Polk	8	Male	No		Yes	FL resident	03/20/20
17,750	Polk	35	Male	Yes	FRANCE; UNITED KINGDOM	No	FL resident	03/20/20
17,751	Polk	77	Female	Yes	FL; NY	Yes	FL resident	03/20/20
17,752	Polk	60	Male	No		Yes	FL resident	03/21/20
17,753	Polk	73	Female	Yes	CO; SWITZERLAND	Yes	FL resident	03/23/20
17,754	Polk	33	Male	Yes	FL; NJ; NY	No	FL resident	03/23/20
17,755	Polk	41	Male	Yes	UNITED KINGDOM	No	FL resident	03/23/20
17,756	Polk	63	Male	No		No	FL resident	03/24/20
17,757	Polk	47	Male	No		Yes	FL resident	03/24/20
17,758	Polk	34	Female	Yes	NY	Unknown	FL resident	03/25/20
17,759	Polk	72	Male	No		No	FL resident	03/25/20
17,760	Polk	63	Female	Yes	FL; NY	No	FL resident	03/25/20
17,761	Polk	53	Male	No		Yes	FL resident	03/26/20
17,762	Polk	31	Female	Yes	FL; NJ	Yes	FL resident	03/26/20
17,763	Polk	43	Male	Yes	ISRAEL	Yes	FL resident	03/26/20
17,764	Polk	20	Female	No		No	FL resident	03/26/20
17,765	Polk	56	Female	Unknown		No	FL resident	03/26/20
17,766	Polk	45	Female	No		No	FL resident	03/26/20
17,767	Polk	75	Female	No		Yes	FL resident	03/26/20
17,768	Polk	54	Male	No		Yes	FL resident	03/26/20
17,769	Polk	62	Female	No		Unknown	FL resident	03/27/20
17,770	Polk	78	Male	Yes	CO	No	FL resident	03/27/20
17,771	Polk	63	Female	No		Yes	FL resident	03/27/20
17,772	Polk	29	Female	Yes	CARIBBEAN; COLOMBIA; FL; NY	Yes	FL resident	03/27/20
17,773	Polk	33	Male	No		Yes	FL resident	03/27/20
17,774	Polk	33	Female	No		Yes	FL resident	03/27/20
17,775	Polk	43	Female	No		No	FL resident	03/27/20
17,776	Polk	59	Female	No		Yes	FL resident	03/27/20
17,777	Polk	40	Male	Yes	NY	Yes	FL resident	03/28/20
17,778	Polk	73	Female	No		No	FL resident	03/28/20
17,779	Polk	59	Male	Yes	FL; GA	No	FL resident	03/28/20
17,780	Polk	75	Male	No		Yes	FL resident	03/28/20
17,781	Polk	39	Female	Yes	FL; GA; IL	No	FL resident	03/28/20
17,782	Polk	23	Female	Yes	NY	No	FL resident	03/29/20
17,783	Polk	60	Female	Yes	CT; FL	Yes	FL resident	03/29/20
17,784	Polk	83	Male	No		Yes	FL resident	03/29/20
17,785	Polk	46	Female	Yes	NY	No	FL resident	03/29/20
17,786	Polk	73	Male	Unknown		No	FL resident	03/29/20
17,787	Polk	37	Female	No		Yes	FL resident	03/29/20
17,788	Polk	37	Male	No		No	FL resident	03/29/20
17,789	Polk	73	Female	No		Yes	FL resident	03/29/20
17,790	Polk	69	Female	No		No	FL resident	03/29/20
17,791	Polk	46	Male	Yes	FL; NY	Yes	FL resident	03/29/20
17,792	Polk	48	Female	No		Yes	FL resident	03/30/20
17,793	Polk	51	Male	Yes	GA; LA; MS; NC; TX	Yes	FL resident	03/30/20
17,794	Polk	67	Female	Yes	UNITED KINGDOM	Yes	FL resident	03/30/20
17,795	Polk	56	Female	No			FL resident	03/30/20
17,796	Polk	43	Male	No		No	FL resident	03/30/20
17,797	Polk	50	Male	No		Yes	FL resident	03/30/20
17,798	Polk	73	Female	Yes	MEXICO	No	FL resident	03/30/20
17,799	Polk	58	Male	Yes	NY	Yes	FL resident	03/30/20
17,800	Polk	49	Female	No		No	FL resident	03/30/20

Coronavirus: line list of cases

Data verified as of Apr 12, 2020 at 10 AM

Data in this report are provisional and subject to change.

Case	County	Age	Gender	Travel related	Travel detail	Contact with a confirmed case	Jurisdiction	Date case counted
17,801	Polk	23	Male	No		No	FL resident	03/30/20
17,802	Polk	31	Female	No		Yes	FL resident	03/30/20
17,803	Polk	63	Male	No		No	FL resident	03/30/20
17,804	Polk	13	Female	No		Yes	FL resident	03/30/20
17,805	Polk	62	Male	Yes	FL; NY	No	FL resident	03/30/20
17,806	Polk	10	Female	No		Yes	FL resident	03/30/20
17,807	Polk	16	Female	No		Yes	FL resident	03/30/20
17,808	Polk	13	Female	No		Yes	FL resident	03/30/20
17,809	Polk	40	Female	No		Yes	FL resident	03/30/20
17,810	Polk	35	Male	Yes	OK	Unknown	FL resident	03/30/20
17,811	Polk	34	Female	No		Yes	FL resident	03/30/20
17,812	Polk	36	Male	No		Yes	FL resident	03/30/20
17,813	Polk	53	Male	Yes	FL; NC	Yes	FL resident	03/31/20
17,814	Polk	87	Female	No		Yes	FL resident	03/31/20
17,815	Polk	82	Female	No		No	FL resident	03/31/20
17,816	Polk	66	Female	Yes	FL; NY	No	FL resident	03/31/20
17,817	Polk	37	Male	Yes	NY	No	FL resident	03/31/20
17,818	Polk	57	Male	No		Yes	FL resident	03/31/20
17,819	Polk	82	Female	No		No	FL resident	04/01/20
17,820	Polk	39	Female	No		No	FL resident	04/01/20
17,821	Polk	81	Female	Unknown		No	FL resident	04/01/20
17,822	Polk	71	Female	No		No	FL resident	04/01/20
17,823	Polk	64	Female	Yes	NC	Yes	FL resident	04/01/20
17,824	Polk	79	Male	No		No	FL resident	04/01/20
17,825	Polk	3	Female	No		Yes	FL resident	04/01/20
17,826	Polk	59	Female	No		Yes	FL resident	04/01/20
17,827	Polk	50	Female	No		Yes	FL resident	04/01/20
17,828	Polk	41	Female	Unknown		No	FL resident	04/01/20
17,829	Polk	45	Male	Yes	FL; LA	No	FL resident	04/01/20
17,830	Polk	62	Male	No		Yes	FL resident	04/01/20
17,831	Polk	63	Male	Yes	FL; NY	No	FL resident	04/01/20
17,832	Polk	61	Female	No		Yes	FL resident	04/01/20
17,833	Polk	46	Male	No		No	FL resident	04/01/20
17,834	Polk	50	Male	No		Yes	FL resident	04/01/20
17,835	Polk	23	Male	No		No	FL resident	04/01/20
17,836	Polk	28	Male	No		Yes	FL resident	04/02/20
17,837	Polk	59	Male	No		Yes	FL resident	04/02/20
17,838	Polk	42	Female	No		No	FL resident	04/02/20
17,839	Polk	65	Male	No		Yes	FL resident	04/02/20
17,840	Polk	25	Female	Yes	JAMAICA	No	FL resident	04/02/20
17,841	Polk	68	Male	No		Yes	FL resident	04/02/20
17,842	Polk	66	Male	No		No	FL resident	04/02/20
17,843	Polk	72	Female	No		No	FL resident	04/02/20
17,844	Polk	53	Female	Yes	BRAZIL	No	FL resident	04/02/20
17,845	Polk	33	Male	Yes	CT; DC; DE; GA; KY; MA; MD; ME; NC; NH; NY; RI; SC; TN; VA; VT	No	FL resident	04/02/20
17,846	Polk	71	Male	Yes	NY	Yes	FL resident	04/02/20
17,847	Polk	49	Female	Yes	FL; NY; NETHERLANDS; UNITED KINGDOM	Yes	FL resident	04/02/20
17,848	Polk	66	Female	Yes	FL; GA	Yes	FL resident	04/02/20
17,849	Polk	62	Male	Unknown		Yes	FL resident	04/02/20
17,850	Polk	83	Female	Yes	FL; GA	Yes	FL resident	04/02/20
17,851	Polk	67	Female	Yes	AUSTRALIA; CA; FL	Unknown	FL resident	04/02/20
17,852	Polk	40	Male	No		No	FL resident	04/02/20
17,853	Polk	52	Male	No		Yes	FL resident	04/02/20
17,854	Polk	64	Male	No		Unknown	FL resident	04/02/20
17,855	Polk	51	Male	Unknown			FL resident	04/03/20
17,856	Polk	27	Male	No		Yes	FL resident	04/03/20
17,857	Polk	51	Female	No		Yes	FL resident	04/03/20
17,858	Polk	30	Male	No		No	FL resident	04/03/20
17,859	Polk	29	Female	No		No	FL resident	04/03/20

Coronavirus: line list of cases

Data verified as of Apr 12, 2020 at 10 AM

Data in this report are provisional and subject to change.

Case	County	Age	Gender	Travel related	Travel detail	Contact with a confirmed case	Jurisdiction	Date case counted
17,860	Polk	65	Male	No		No	FL resident	04/03/20
17,861	Polk	74	Female	Yes	FL; NJ	Unknown	FL resident	04/03/20
17,862	Polk	58	Male	Yes	NY	No	FL resident	04/03/20
17,863	Polk	31	Female	No		No	FL resident	04/03/20
17,864	Polk	31	Female	Yes	CARIBBEAN	No	FL resident	04/03/20
17,865	Polk	38	Female	Yes	EUROPE	No	FL resident	04/03/20
17,866	Polk	27	Male	No		Yes	FL resident	04/03/20
17,867	Polk	73	Female	No		Yes	FL resident	04/03/20
17,868	Polk	62	Male	Yes	NY	Yes	FL resident	04/03/20
17,869	Polk	66	Male	No		No	FL resident	04/03/20
17,870	Polk	34	Female	No		No	FL resident	04/03/20
17,871	Polk	70	Female	No		Yes	FL resident	04/03/20
17,872	Polk	84	Male	No		Yes	FL resident	04/03/20
17,873	Polk	30	Female	Yes	NJ	Yes	FL resident	04/03/20
17,874	Polk	59	Male	No		Yes	FL resident	04/03/20
17,875	Polk	56	Female	No		Yes	FL resident	04/03/20
17,876	Polk	44	Male	No		No	FL resident	04/03/20
17,877	Polk	37	Male	No		No	FL resident	04/03/20
17,878	Polk	46	Male	No		No	FL resident	04/03/20
17,879	Polk	36	Male	No		Yes	FL resident	04/03/20
17,880	Polk	61	Female	No		Yes	FL resident	04/03/20
17,881	Polk	61	Female	No		Yes	FL resident	04/03/20
17,882	Polk	48	Female	No		Yes	FL resident	04/04/20
17,883	Polk	67	Female	No		No	FL resident	04/04/20
17,884	Polk	45	Female	No		No	FL resident	04/04/20
17,885	Polk	68	Female	Yes	ANTARCTICA; ARGENTINA; CHILE	Yes	FL resident	04/04/20
17,886	Polk	44	Female	No		Yes	FL resident	04/04/20
17,887	Polk	67	Male	Yes	AUSTRALIA; CA; IL	No	FL resident	04/04/20
17,888	Polk	81	Male	No		Yes	FL resident	04/04/20
17,889	Polk	86	Male	Unknown		No	FL resident	04/05/20
17,890	Polk	65	Male	Unknown			FL resident	04/05/20
17,891	Polk	29	Female	No		Yes	FL resident	04/05/20
17,892	Polk	76	Male	Unknown			FL resident	04/05/20
17,893	Polk	43	Male	No		No	FL resident	04/05/20
17,894	Polk	25	Male	Yes	AL	Yes	FL resident	04/05/20
17,895	Polk	51	Male	No		Yes	FL resident	04/05/20
17,896	Polk	32	Female	No		No	FL resident	04/05/20
17,897	Polk	49	Female	No		No	FL resident	04/05/20
17,898	Polk	55	Female	No		Yes	FL resident	04/05/20
17,899	Polk	30	Female	No		Yes	FL resident	04/05/20
17,900	Polk	65	Female	Yes	FL; FRANCE; NY; PORTUGAL	Yes	FL resident	04/05/20
17,901	Polk	53	Male	Yes	BAHAMAS; FL	No	FL resident	04/05/20
17,902	Polk	68	Male	Unknown			FL resident	04/05/20
17,903	Polk	21	Female	Unknown		Yes	FL resident	04/05/20
17,904	Polk	70	Male	No		No	FL resident	04/05/20
17,905	Polk	68	Male	Unknown		No	FL resident	04/05/20
17,906	Polk	27	Male	No		Yes	FL resident	04/05/20
17,907	Polk	65	Female	Yes	OH	No	FL resident	04/06/20
17,908	Polk	62	Female	Unknown		Yes	FL resident	04/06/20
17,909	Polk	49	Female	Yes	FL; NV	No	FL resident	04/06/20
17,910	Polk	56	Male	Unknown			FL resident	04/06/20
17,911	Polk	21	Male	No		Yes	FL resident	04/06/20
17,912	Polk	57	Female	No		No	FL resident	04/06/20
17,913	Polk	73	Male	No		Yes	FL resident	04/06/20
17,914	Polk	43	Female	No		Yes	FL resident	04/06/20
17,915	Polk	79	Male	No		No	FL resident	04/06/20
17,916	Polk	44	Male	No		Yes	FL resident	04/06/20
17,917	Polk	38	Female	No		No	FL resident	04/06/20
17,918	Polk	23	Female	Unknown			FL resident	04/06/20
17,919	Polk	44	Female	Unknown			FL resident	04/06/20
17,920	Polk	68	Female	No		Yes	FL resident	04/06/20
17,921	Polk	54	Male	Yes	FL; UT	No	FL resident	04/06/20

Coronavirus: line list of cases

Data verified as of Apr 12, 2020 at 10 AM

Data in this report are provisional and subject to change.

Case	County	Age	Gender	Travel related	Travel detail	Contact with a confirmed case	Jurisdiction	Date case counted
17,922	Polk	68	Male	No		No	FL resident	04/06/20
17,923	Polk	33	Male	No		Unknown	FL resident	04/06/20
17,924	Polk	50	Female	No		Yes	FL resident	04/06/20
17,925	Polk	45	Female	No		No	FL resident	04/06/20
17,926	Polk	23	Male	No		Unknown	FL resident	04/06/20
17,927	Polk	61	Female	Unknown		No	FL resident	04/06/20
17,928	Polk	53	Male	No		Yes	FL resident	04/07/20
17,929	Polk	82	Male	No		Yes	FL resident	04/07/20
17,930	Polk	59	Male	Unknown		No	FL resident	04/07/20
17,931	Polk	73	Male	Unknown			FL resident	04/07/20
17,932	Polk	59	Male	No		No	FL resident	04/07/20
17,933	Polk	32	Male	Yes	FL; TX	Unknown	FL resident	04/07/20
17,934	Polk	39	Female	No		Yes	FL resident	04/07/20
17,935	Polk	43	Female	No		No	FL resident	04/07/20
17,936	Polk	74	Male	No		No	FL resident	04/07/20
17,937	Polk	63	Female	Unknown			FL resident	04/07/20
17,938	Polk	40	Female	No		No	FL resident	04/07/20
17,939	Polk	46	Female	Unknown		Unknown	FL resident	04/07/20
17,940	Polk	84	Male	No		Yes	FL resident	04/08/20
17,941	Polk	33	Female	No		No	FL resident	04/08/20
17,942	Polk	72	Female	No		Yes	FL resident	04/08/20
17,943	Polk	33	Female	No		Yes	FL resident	04/08/20
17,944	Polk	56	Female	No		Yes	FL resident	04/08/20
17,945	Polk	55	Female	Yes	FL; NC	Yes	FL resident	04/08/20
17,946	Polk	33	Male	Yes	AL	No	FL resident	04/08/20
17,947	Polk	54	Male	No		No	FL resident	04/08/20
17,948	Polk	60	Female	Yes	FL; MT; NY	Yes	FL resident	04/08/20
17,949	Polk	62	Male	No			FL resident	04/08/20
17,950	Polk	67	Male	Yes	ANTARCTICA; ARGENTINA; CHILE; URUGUAY	Yes	FL resident	04/08/20
17,951	Polk	57	Female	No		Yes	FL resident	04/08/20
17,952	Polk	35	Female	No		No	FL resident	04/09/20
17,953	Polk	97	Male	Unknown			FL resident	04/09/20
17,954	Polk	86	Female	Unknown			FL resident	04/09/20
17,955	Polk	79	Female	Unknown			FL resident	04/09/20
17,956	Polk	75	Female	Unknown			FL resident	04/09/20
17,957	Polk	81	Male	Unknown			FL resident	04/09/20
17,958	Polk	85	Female	Unknown			FL resident	04/09/20
17,959	Polk	85	Female	Unknown			FL resident	04/09/20
17,960	Polk	84	Female	No		Yes	FL resident	04/09/20
17,961	Polk	89	Female	Unknown			FL resident	04/09/20
17,962	Polk	31	Female	Unknown		No	FL resident	04/09/20
17,963	Polk	65	Male	Yes	FL; NJ	No	FL resident	04/09/20
17,964	Polk	52	Female	No		Yes	FL resident	04/09/20
17,965	Polk	33	Male	Yes	TX	Yes	FL resident	04/09/20
17,966	Polk	51	Female	Unknown			FL resident	04/09/20
17,967	Polk	44	Male	No		Yes	FL resident	04/09/20
17,968	Polk	32	Female	No		Yes	FL resident	04/09/20
17,969	Polk	54	Female	No		Yes	FL resident	04/09/20
17,970	Polk	49	Female	No		No	FL resident	04/09/20
17,971	Polk	26	Female	No		No	FL resident	04/09/20
17,972	Polk	41	Male	No		No	FL resident	04/09/20
17,973	Polk	59	Male	No		No	FL resident	04/09/20
17,974	Polk	56	Female	No		Unknown	FL resident	04/09/20
17,975	Polk	83	Female	Unknown			FL resident	04/09/20
17,976	Polk	79	Female	Unknown		Yes	FL resident	04/09/20
17,977	Polk	35	Female	No		Yes	FL resident	04/09/20
17,978	Polk	49	Male	No		Yes	FL resident	04/10/20
17,979	Polk	78	Male	No		Unknown	FL resident	04/10/20
17,980	Polk	42	Male	No		No	FL resident	04/10/20
17,981	Polk	49	Female	Unknown			FL resident	04/10/20
17,982	Polk	90	Female	Unknown			FL resident	04/10/20

Coronavirus: line list of cases

Data verified as of Apr 12, 2020 at 10 AM

Data in this report are provisional and subject to change.

Case	County	Age	Gender	Travel related	Travel detail	Contact with a confirmed case	Jurisdiction	Date case counted
17,983	Polk	49	Female	Unknown			FL resident	04/11/20
17,984	Polk	67	Female	Unknown			FL resident	04/11/20
17,985	Polk	57	Female	No		No	FL resident	04/11/20
17,986	Polk	56	Female	No		No	FL resident	04/11/20
17,987	Polk	33	Male	Unknown			FL resident	04/11/20
17,988	Polk	26	Female	Unknown			FL resident	04/11/20
17,989	Polk	80	Female	Yes	CARIBBEAN; FL	Unknown	Non-FL resident	04/05/20
17,990	Putnam	67	Male	Yes	CO	Unknown	FL resident	03/20/20
17,991	Putnam	82	Female	No		Yes	FL resident	03/22/20
17,992	Putnam	65	Male	No		No	FL resident	03/24/20
17,993	Putnam	71	Female	No		Yes	FL resident	03/24/20
17,994	Putnam	23	Female	Yes	NY	Unknown	FL resident	03/25/20
17,995	Putnam	47	Male	No		Yes	FL resident	03/25/20
17,996	Putnam	39	Male	No		Yes	FL resident	03/25/20
17,997	Putnam	47	Female	No		Yes	FL resident	03/25/20
17,998	Putnam	48	Female	No		Yes	FL resident	03/25/20
17,999	Putnam	69	Female	No		Yes	FL resident	03/25/20
18,000	Putnam	36	Male	No		Yes	FL resident	03/25/20
18,001	Putnam	22	Male	No		Yes	FL resident	03/25/20
18,002	Putnam	50	Female	No		Yes	FL resident	03/29/20
18,003	Putnam	54	Male	No		Yes	FL resident	04/01/20
18,004	Putnam	55	Male	No		Yes	FL resident	04/03/20
18,005	Putnam	14	Male	No		Yes	FL resident	04/03/20
18,006	Putnam	62	Female	No		Yes	FL resident	04/03/20
18,007	Putnam	71	Female	No		No	FL resident	04/03/20
18,008	Putnam	49	Female	No		Yes	FL resident	04/04/20
18,009	Putnam	29	Female	No		Yes	FL resident	04/07/20
18,010	Putnam	33	Female	No		Yes	FL resident	04/07/20
18,011	Putnam	67	Male	No		Yes	FL resident	04/08/20
18,012	Putnam	28	Male	No		Yes	FL resident	04/08/20
18,013	Putnam	28	Male	Yes	FL; NY	Yes	FL resident	04/08/20
18,014	Putnam	35	Female	No		No	FL resident	04/09/20
18,015	Putnam	51	Female	No		Yes	FL resident	04/09/20
18,016	Putnam	56	Female	Yes	FL; ID	Yes	FL resident	04/09/20
18,017	Putnam	79	Male	No		Yes	FL resident	04/09/20
18,018	Putnam	13	Female	No		Yes	FL resident	04/10/20
18,019	Putnam	46	Female	No		Yes	FL resident	04/11/20
18,020	Putnam	56	Male	No		Yes	FL resident	04/11/20
18,021	Putnam	12	Male	No		Yes	FL resident	04/11/20
18,022	Putnam	71	Male	Yes	FL; ID	Yes	FL resident	04/11/20
18,023	Putnam	47	Male	No		Yes	FL resident	04/11/20
18,024	Putnam	39	Female	No		Yes	FL resident	04/11/20
18,025	Santa Rosa	71	Male	Yes	EGYPT; ISRAEL; JORDAN	No	FL resident	03/05/20
18,026	Santa Rosa	48	Male	Yes	UNITED KINGDOM	No	FL resident	03/18/20
18,027	Santa Rosa	17	Male	No		No	FL resident	03/20/20
18,028	Santa Rosa	2	Male	No		No	FL resident	03/23/20
18,029	Santa Rosa	73	Male	Yes	NY	No	FL resident	03/24/20
18,030	Santa Rosa	60	Female	Yes	MEXICO	No	FL resident	03/24/20
18,031	Santa Rosa	74	Male	No		Yes	FL resident	03/25/20
18,032	Santa Rosa	76	Male	Yes	AL; GA	Yes	FL resident	03/25/20
18,033	Santa Rosa	81	Female	Yes	FL; IN	No	FL resident	03/26/20
18,034	Santa Rosa	0	Male	No		No	FL resident	03/26/20
18,035	Santa Rosa	21	Female	No		Yes	FL resident	03/26/20
18,036	Santa Rosa	54	Male	Yes	LA	No	FL resident	03/27/20
18,037	Santa Rosa	67	Female	No		Yes	FL resident	03/27/20
18,038	Santa Rosa	67	Male	No		No	FL resident	03/27/20
18,039	Santa Rosa	30	Female	No		No	FL resident	03/28/20
18,040	Santa Rosa	34	Female	Yes	DC; IRELAND; MD; MN; UNITED KINGDOM; VA; WA	No	FL resident	03/28/20
18,041	Santa Rosa	38	Male	Yes	CARIBBEAN; FL; PUERTO RICO	No	FL resident	03/28/20
18,042	Santa Rosa	53	Male	Yes	NY	No	FL resident	03/28/20
18,043	Santa Rosa	21	Female	Yes	FL; GA	Yes	FL resident	03/28/20

Coronavirus: line list of cases

Data verified as of Apr 12, 2020 at 10 AM

Data in this report are provisional and subject to change.

Case	County	Age	Gender	Travel related	Travel detail	Contact with a confirmed case	Jurisdiction	Date case counted
18,044	Santa Rosa	22	Female	No		No	FL resident	03/28/20
18,045	Santa Rosa	31	Male	No		No	FL resident	03/29/20
18,046	Santa Rosa	49	Male	Yes	LA	No	FL resident	03/29/20
18,047	Santa Rosa	69	Male	Yes	AUSTRALIA	Yes	FL resident	03/29/20
18,048	Santa Rosa	71	Female	Yes	AUSTRALIA	Yes	FL resident	03/29/20
18,049	Santa Rosa	38	Male	Yes	NY	No	FL resident	03/29/20
18,050	Santa Rosa	58	Female	Yes	IL	No	FL resident	03/29/20
18,051	Santa Rosa	40	Male	Yes	TX	No	FL resident	03/29/20
18,052	Santa Rosa	59	Female	Yes	FRANCE	No	FL resident	03/29/20
18,053	Santa Rosa	34	Male	Yes	GA	Yes	FL resident	03/29/20
18,054	Santa Rosa	24	Female	No		No	FL resident	03/30/20
18,055	Santa Rosa	51	Male	Yes	AZ; FL; LA; TX; UT	No	FL resident	03/30/20
18,056	Santa Rosa	63	Female	No		No	FL resident	03/30/20
18,057	Santa Rosa	26	Female	Yes	AL; FL	Yes	FL resident	03/30/20
18,058	Santa Rosa	39	Female	No		No	FL resident	03/30/20
18,059	Santa Rosa	22	Male	No		Yes	FL resident	03/30/20
18,060	Santa Rosa	24	Male	No		Yes	FL resident	03/30/20
18,061	Santa Rosa	33	Female	No		No	FL resident	03/30/20
18,062	Santa Rosa	46	Male	No		Yes	FL resident	03/30/20
18,063	Santa Rosa	37	Male	No		No	FL resident	03/30/20
18,064	Santa Rosa	59	Female	Yes	FL; TN	No	FL resident	03/31/20
18,065	Santa Rosa	26	Female	No		Yes	FL resident	03/31/20
18,066	Santa Rosa	58	Male	Yes	FL; GA	Yes	FL resident	03/31/20
18,067	Santa Rosa	57	Female	No		Yes	FL resident	03/31/20
18,068	Santa Rosa	26	Male	Yes	UT	No	FL resident	03/31/20
18,069	Santa Rosa	24	Female	No		Yes	FL resident	04/01/20
18,070	Santa Rosa	37	Male	No		No	FL resident	04/01/20
18,071	Santa Rosa	21	Male	No		No	FL resident	04/02/20
18,072	Santa Rosa	62	Male	Yes	COSTA RICA; FL	Yes	FL resident	04/03/20
18,073	Santa Rosa	64	Male	Yes	FL; HI; WA	No	FL resident	04/03/20
18,074	Santa Rosa	84	Male	No		Yes	FL resident	04/04/20
18,075	Santa Rosa	77	Female	Yes	FL; WI	Yes	FL resident	04/05/20
18,076	Santa Rosa	39	Male	No		Yes	FL resident	04/05/20
18,077	Santa Rosa	24	Female	No		Yes	FL resident	04/05/20
18,078	Santa Rosa	62	Male	Yes	BELIZE; FL; TX	No	FL resident	04/05/20
18,079	Santa Rosa	68	Male	No		Yes	FL resident	04/05/20
18,080	Santa Rosa	45	Male	No		Yes	FL resident	04/05/20
18,081	Santa Rosa	45	Male	No		Yes	FL resident	04/05/20
18,082	Santa Rosa	65	Male	No		Unknown	FL resident	04/06/20
18,083	Santa Rosa	65	Female	No		Yes	FL resident	04/06/20
18,084	Santa Rosa	74	Male	Yes	FL; TX	No	FL resident	04/06/20
18,085	Santa Rosa	35	Male	Unknown		Yes	FL resident	04/06/20
18,086	Santa Rosa	51	Male	No		Yes	FL resident	04/06/20
18,087	Santa Rosa	55	Female	No		No	FL resident	04/06/20
18,088	Santa Rosa	35	Female	Yes	LA	No	FL resident	04/06/20
18,089	Santa Rosa	62	Female	No		No	FL resident	04/06/20
18,090	Santa Rosa	50	Female	Yes	AL; FL	Yes	FL resident	04/07/20
18,091	Santa Rosa	60	Male	Yes	DC; GA	Yes	FL resident	04/07/20
18,092	Santa Rosa	38	Male	No		Yes	FL resident	04/07/20
18,093	Santa Rosa	55	Female	No		No	FL resident	04/08/20
18,094	Santa Rosa	51	Female	Yes	GEORGIA	Yes	FL resident	04/08/20
18,095	Santa Rosa	61	Male	No		Yes	FL resident	04/08/20
18,096	Santa Rosa	47	Male	No		Yes	FL resident	04/09/20
18,097	Santa Rosa	33	Male	No		Yes	FL resident	04/09/20
18,098	Santa Rosa	24	Male	No		Yes	FL resident	04/09/20
18,099	Santa Rosa	72	Male	No		Yes	FL resident	04/09/20
18,100	Santa Rosa	33	Male	No		Yes	FL resident	04/09/20
18,101	Santa Rosa	39	Male	No		Yes	FL resident	04/09/20
18,102	Santa Rosa	41	Male	No		Yes	FL resident	04/09/20
18,103	Santa Rosa	49	Male	No		Yes	FL resident	04/09/20
18,104	Santa Rosa	31	Male	No		Yes	FL resident	04/09/20
18,105	Santa Rosa	35	Male	No		Yes	FL resident	04/09/20

Coronavirus: line list of cases

Data verified as of Apr 12, 2020 at 10 AM

Data in this report are provisional and subject to change.

Case	County	Age	Gender	Travel related	Travel detail	Contact with a confirmed case	Jurisdiction	Date case counted
18,106	Santa Rosa	46	Male	No		Unknown	FL resident	04/09/20
18,107	Santa Rosa	53	Male	No		Yes	FL resident	04/09/20
18,108	Santa Rosa	47	Male	No		Unknown	FL resident	04/09/20
18,109	Santa Rosa	43	Male	No		Yes	FL resident	04/09/20
18,110	Santa Rosa	51	Male	No		Yes	FL resident	04/09/20
18,111	Santa Rosa	51	Male	No		Yes	FL resident	04/09/20
18,112	Santa Rosa	44	Male	No		Yes	FL resident	04/09/20
18,113	Santa Rosa	40	Male	No		Yes	FL resident	04/09/20
18,114	Santa Rosa	34	Male	No		Yes	FL resident	04/09/20
18,115	Santa Rosa	44	Male	No		Yes	FL resident	04/09/20
18,116	Santa Rosa	39	Male	No		Yes	FL resident	04/09/20
18,117	Santa Rosa	32	Male	No		Yes	FL resident	04/09/20
18,118	Santa Rosa	52	Male	No		Yes	FL resident	04/09/20
18,119	Santa Rosa	23	Male	No		Yes	FL resident	04/09/20
18,120	Santa Rosa	26	Male	No		Yes	FL resident	04/09/20
18,121	Santa Rosa	32	Female	No		No	FL resident	04/09/20
18,122	Santa Rosa	20	Male	Yes	FL; KY; NY	Yes	FL resident	04/09/20
18,123	Santa Rosa	25	Male	No		Yes	FL resident	04/09/20
18,124	Santa Rosa	66	Male	No		Yes	FL resident	04/09/20
18,125	Santa Rosa	36	Male	Yes	FL; TN	No	FL resident	04/09/20
18,126	Santa Rosa	39	Male	Yes	FL; NY	Yes	FL resident	04/09/20
18,127	Santa Rosa	63	Male	No		No	FL resident	04/10/20
18,128	Santa Rosa	69	Male	No		Yes	FL resident	04/10/20
18,129	Santa Rosa	39	Female	Yes	FL; NY	Yes	FL resident	04/10/20
18,130	Santa Rosa	60	Male	Unknown		No	FL resident	04/11/20
18,131	Santa Rosa	88	Female	Unknown			FL resident	04/11/20
18,132	Sarasota	50	Female	Yes	NY	No	FL resident	03/13/20
18,133	Sarasota	87	Male	No		Yes	FL resident	03/16/20
18,134	Sarasota	53	Male	No		Yes	FL resident	03/19/20
18,135	Sarasota	76	Male	No		Yes	FL resident	03/20/20
18,136	Sarasota	74	Male	No		No	FL resident	03/20/20
18,137	Sarasota	70	Female	No		No	FL resident	03/21/20
18,138	Sarasota	87	Male	No		Yes	FL resident	03/21/20
18,139	Sarasota	76	Male	Yes	FL; NY	No	FL resident	03/21/20
18,140	Sarasota	64	Male	Yes	SPAIN	No	FL resident	03/21/20
18,141	Sarasota	61	Male	Yes	CO; FL	Unknown	FL resident	03/21/20
18,142	Sarasota	80	Male	Yes	ISRAEL	Unknown	FL resident	03/22/20
18,143	Sarasota	86	Female	No		Yes	FL resident	03/22/20
18,144	Sarasota	71	Female	No		Unknown	FL resident	03/22/20
18,145	Sarasota	78	Female	No		No	FL resident	03/22/20
18,146	Sarasota	75	Female	No		Yes	FL resident	03/22/20
18,147	Sarasota	53	Male	No		Yes	FL resident	03/23/20
18,148	Sarasota	81	Male	Yes	NY	No	FL resident	03/23/20
18,149	Sarasota	81	Female	No		No	FL resident	03/23/20
18,150	Sarasota	82	Male	No		Yes	FL resident	03/24/20
18,151	Sarasota	70	Female	Yes	ISRAEL; SPAIN	No	FL resident	03/25/20
18,152	Sarasota	58	Male	Yes	CARIBBEAN	Unknown	FL resident	03/25/20
18,153	Sarasota	62	Male	No		No	FL resident	03/25/20
18,154	Sarasota	76	Male	No		No	FL resident	03/25/20
18,155	Sarasota	73	Female	No		Yes	FL resident	03/25/20
18,156	Sarasota	73	Female	No		Yes	FL resident	03/25/20
18,157	Sarasota	21	Female	No		No	FL resident	03/25/20
18,158	Sarasota	74	Female	Yes	CA; PHILIPPINES	No	FL resident	03/26/20
18,159	Sarasota	56	Female	No		Yes	FL resident	03/26/20
18,160	Sarasota	87	Female	No		Yes	FL resident	03/26/20
18,161	Sarasota	21	Male	Yes	CARIBBEAN	No	FL resident	03/27/20
18,162	Sarasota	75	Male	Yes	CA	No	FL resident	03/27/20
18,163	Sarasota	74	Female	No		Yes	FL resident	03/27/20
18,164	Sarasota	70	Female	No		Yes	FL resident	03/27/20
18,165	Sarasota	80	Female	Yes	ISRAEL	Yes	FL resident	03/27/20
18,166	Sarasota	35	Female	No		Unknown	FL resident	03/27/20
18,167	Sarasota	35	Female	No		Unknown	FL resident	03/27/20

Coronavirus: line list of cases

Data verified as of Apr 12, 2020 at 10 AM

Data in this report are provisional and subject to change.

Case	County	Age	Gender	Travel related	Travel detail	Contact with a confirmed case	Jurisdiction	Date case counted
18,168	Sarasota	71	Male	No		Yes	FL resident	03/27/20
18,169	Sarasota	74	Female	No		Yes	FL resident	03/27/20
18,170	Sarasota	90	Female	No		Unknown	FL resident	03/27/20
18,171	Sarasota	80	Female	No		Unknown	FL resident	03/27/20
18,172	Sarasota	77	Male	No		Yes	FL resident	03/28/20
18,173	Sarasota	28	Male	Yes	FL; IL	No	FL resident	03/28/20
18,174	Sarasota	38	Female	No		Unknown	FL resident	03/29/20
18,175	Sarasota	28	Female	Yes	CO; FL	Unknown	FL resident	03/29/20
18,176	Sarasota	48	Female	No		Yes	FL resident	03/29/20
18,177	Sarasota	53	Female	No		Yes	FL resident	03/29/20
18,178	Sarasota	82	Male	No		No	FL resident	03/29/20
18,179	Sarasota	59	Female	Yes	NY	No	FL resident	03/29/20
18,180	Sarasota	82	Male	No		Yes	FL resident	03/29/20
18,181	Sarasota	76	Female	No		Unknown	FL resident	03/29/20
18,182	Sarasota	42	Female	Yes	CA; CARIBBEAN; LA; MEXICO	Yes	FL resident	03/29/20
18,183	Sarasota	75	Male	No		No	FL resident	03/30/20
18,184	Sarasota	74	Male	No		Yes	FL resident	03/30/20
18,185	Sarasota	63	Male	Yes	NY; NETHERLANDS	No	FL resident	03/30/20
18,186	Sarasota	67	Female	Yes	FRANCE; TN	Yes	FL resident	03/30/20
18,187	Sarasota	36	Female	No		No	FL resident	03/30/20
18,188	Sarasota	59	Female	No		No	FL resident	03/30/20
18,189	Sarasota	73	Female	No		Yes	FL resident	03/30/20
18,190	Sarasota	54	Male	No		Unknown	FL resident	03/30/20
18,191	Sarasota	27	Female	Yes	CO; FL	Yes	FL resident	03/30/20
18,192	Sarasota	73	Male	No		No	FL resident	03/30/20
18,193	Sarasota	80	Female	No		No	FL resident	03/30/20
18,194	Sarasota	77	Male	No		Yes	FL resident	03/31/20
18,195	Sarasota	53	Female	No		Unknown	FL resident	03/31/20
18,196	Sarasota	45	Male	Yes	CA; CARIBBEAN; LA; MEXICO	Yes	FL resident	03/31/20
18,197	Sarasota	58	Female	Yes	CA; FL	No	FL resident	03/31/20
18,198	Sarasota	34	Male	No		No	FL resident	03/31/20
18,199	Sarasota	56	Male	No		No	FL resident	03/31/20
18,200	Sarasota	68	Male	No		Yes	FL resident	03/31/20
18,201	Sarasota	45	Female	No		Yes	FL resident	03/31/20
18,202	Sarasota	47	Female	No		Yes	FL resident	03/31/20
18,203	Sarasota	50	Female	Yes	CUBA	No	FL resident	04/01/20
18,204	Sarasota	90	Female	No		No	FL resident	04/01/20
18,205	Sarasota	55	Female	Unknown			FL resident	04/01/20
18,206	Sarasota	86	Male	No		No	FL resident	04/01/20
18,207	Sarasota	58	Female	Unknown		No	FL resident	04/01/20
18,208	Sarasota	98	Female	No		Yes	FL resident	04/01/20
18,209	Sarasota	75	Female	No		Yes	FL resident	04/01/20
18,210	Sarasota	83	Female	No		Yes	FL resident	04/01/20
18,211	Sarasota	99	Female	No		Unknown	FL resident	04/01/20
18,212	Sarasota	85	Female	No		Unknown	FL resident	04/01/20
18,213	Sarasota	76	Male	No		No	FL resident	04/01/20
18,214	Sarasota	82	Male	No		Unknown	FL resident	04/01/20
18,215	Sarasota	69	Male	No		No	FL resident	04/01/20
18,216	Sarasota	4	Female	No		No	FL resident	04/01/20
18,217	Sarasota	70	Female	No		Unknown	FL resident	04/01/20
18,218	Sarasota	73	Female	No		No	FL resident	04/01/20
18,219	Sarasota	20	Male	No		No	FL resident	04/01/20
18,220	Sarasota	65	Female	Yes	NY	Unknown	FL resident	04/01/20
18,221	Sarasota	85	Male	No		Yes	FL resident	04/01/20
18,222	Sarasota	82	Male	No		No	FL resident	04/02/20
18,223	Sarasota	53	Female	No		Unknown	FL resident	04/02/20
18,224	Sarasota	25	Female	No		No	FL resident	04/02/20
18,225	Sarasota	72	Male	No		No	FL resident	04/02/20
18,226	Sarasota	62	Female	Yes	BELIZE; FL	Yes	FL resident	04/02/20
18,227	Sarasota	0	Female	No		Yes	FL resident	04/02/20
18,228	Sarasota	31	Male	No		Unknown	FL resident	04/02/20
18,229	Sarasota	73	Male	No		Unknown	FL resident	04/02/20

Coronavirus: line list of cases

Data verified as of Apr 12, 2020 at 10 AM

Data in this report are provisional and subject to change.

Case	County	Age	Gender	Travel related	Travel detail	Contact with a confirmed case	Jurisdiction	Date case counted
18,230	Sarasota	49	Male	No		Yes	FL resident	04/02/20
18,231	Sarasota	18	Female	Yes	UNITED KINGDOM	No	FL resident	04/02/20
18,232	Sarasota	76	Male	Yes	SPAIN	Unknown	FL resident	04/02/20
18,233	Sarasota	42	Female	No		No	FL resident	04/02/20
18,234	Sarasota	55	Male	No		No	FL resident	04/02/20
18,235	Sarasota	74	Male	No		Yes	FL resident	04/02/20
18,236	Sarasota	88	Female	No		Unknown	FL resident	04/02/20
18,237	Sarasota	72	Female	No		Yes	FL resident	04/02/20
18,238	Sarasota	74	Female	No		No	FL resident	04/03/20
18,239	Sarasota	45	Female	No		No	FL resident	04/03/20
18,240	Sarasota	39	Male	No		No	FL resident	04/03/20
18,241	Sarasota	57	Male	No		Yes	FL resident	04/03/20
18,242	Sarasota	71	Male	No		No	FL resident	04/03/20
18,243	Sarasota	69	Male	No		Unknown	FL resident	04/03/20
18,244	Sarasota	64	Female	No		No	FL resident	04/04/20
18,245	Sarasota	62	Male	Yes	CA; FL; MA; TX	Yes	FL resident	04/04/20
18,246	Sarasota	43	Female	No		Yes	FL resident	04/04/20
18,247	Sarasota	42	Female	Yes	FL; OR	Unknown	FL resident	04/04/20
18,248	Sarasota	72	Female	No		Yes	FL resident	04/04/20
18,249	Sarasota	39	Male	No		No	FL resident	04/04/20
18,250	Sarasota	42	Male	No		Yes	FL resident	04/04/20
18,251	Sarasota	73	Female	No		Unknown	FL resident	04/04/20
18,252	Sarasota	24	Male	No		Unknown	FL resident	04/04/20
18,253	Sarasota	88	Female	No		No	FL resident	04/05/20
18,254	Sarasota	62	Male	No		Yes	FL resident	04/05/20
18,255	Sarasota	81	Female	No		Yes	FL resident	04/05/20
18,256	Sarasota	62	Female	No		Unknown	FL resident	04/05/20
18,257	Sarasota	33	Female	Yes	GA	Yes	FL resident	04/05/20
18,258	Sarasota	73	Female	No		No	FL resident	04/05/20
18,259	Sarasota	85	Female	No		Unknown	FL resident	04/06/20
18,260	Sarasota	32	Male	No		No	FL resident	04/06/20
18,261	Sarasota	66	Male	No		Yes	FL resident	04/06/20
18,262	Sarasota	30	Male	Yes	CA; NY; PA; TX	No	FL resident	04/06/20
18,263	Sarasota	56	Female	No		No	FL resident	04/06/20
18,264	Sarasota	65	Male	Yes	CA	Yes	FL resident	04/06/20
18,265	Sarasota	75	Male	No		No	FL resident	04/06/20
18,266	Sarasota	63	Female	No		No	FL resident	04/06/20
18,267	Sarasota	45	Female	Yes	NY	Yes	FL resident	04/06/20
18,268	Sarasota	71	Male	No		Yes	FL resident	04/06/20
18,269	Sarasota	67	Male	No		Yes	FL resident	04/06/20
18,270	Sarasota	46	Female	No		No	FL resident	04/06/20
18,271	Sarasota	39	Female	No		No	FL resident	04/06/20
18,272	Sarasota	65	Female	No		Yes	FL resident	04/06/20
18,273	Sarasota	82	Female	Yes	FL; ISRAEL	Yes	FL resident	04/06/20
18,274	Sarasota	76	Female	No		Unknown	FL resident	04/06/20
18,275	Sarasota	59	Female	Yes	UNITED KINGDOM	No	FL resident	04/06/20
18,276	Sarasota	44	Female	No		Yes	FL resident	04/06/20
18,277	Sarasota	49	Female	No		Yes	FL resident	04/06/20
18,278	Sarasota	82	Male	No		Yes	FL resident	04/06/20
18,279	Sarasota	30	Male	No		No	FL resident	04/06/20
18,280	Sarasota	30	Male	Yes	CO; FL	No	FL resident	04/06/20
18,281	Sarasota	39	Male	No		No	FL resident	04/06/20
18,282	Sarasota	90	Male	No		No	FL resident	04/06/20
18,283	Sarasota	74	Male	No		No	FL resident	04/06/20
18,284	Sarasota	71	Female	No		Unknown	FL resident	04/06/20
18,285	Sarasota	94	Female	No		Yes	FL resident	04/07/20
18,286	Sarasota	59	Female	No		Yes	FL resident	04/07/20
18,287	Sarasota	64	Female	No		Yes	FL resident	04/07/20
18,288	Sarasota	59	Female	No		No	FL resident	04/07/20
18,289	Sarasota	73	Male	No		Unknown	FL resident	04/07/20
18,290	Sarasota	53	Female	No		Unknown	FL resident	04/07/20
18,291	Sarasota	65	Female	No		No	FL resident	04/07/20

Coronavirus: line list of cases

Data verified as of Apr 12, 2020 at 10 AM

Data in this report are provisional and subject to change.

Case	County	Age	Gender	Travel related	Travel detail	Contact with a confirmed case	Jurisdiction	Date case counted
18,292	Sarasota	31	Female	Yes	NY	Unknown	FL resident	04/07/20
18,293	Sarasota	53	Female	Yes	NY	Yes	FL resident	04/07/20
18,294	Sarasota	76	Male	No		No	FL resident	04/07/20
18,295	Sarasota	57	Female	Yes	CUBA	Yes	FL resident	04/08/20
18,296	Sarasota	49	Female	No		Yes	FL resident	04/08/20
18,297	Sarasota	26	Male	No		Yes	FL resident	04/08/20
18,298	Sarasota	30	Male	Yes	ECUADOR; GA	Yes	FL resident	04/08/20
18,299	Sarasota	27	Female	No		Yes	FL resident	04/08/20
18,300	Sarasota	79	Male	No		No	FL resident	04/08/20
18,301	Sarasota	53	Female	No		No	FL resident	04/08/20
18,302	Sarasota	42	Female	No		No	FL resident	04/08/20
18,303	Sarasota	57	Male	Yes	NJ	No	FL resident	04/08/20
18,304	Sarasota	47	Female	No		Unknown	FL resident	04/08/20
18,305	Sarasota	24	Female	No		Yes	FL resident	04/08/20
18,306	Sarasota	61	Male	Unknown			FL resident	04/08/20
18,307	Sarasota	46	Female	No		No	FL resident	04/09/20
18,308	Sarasota	59	Male	No		Unknown	FL resident	04/09/20
18,309	Sarasota	40	Female	No		Unknown	FL resident	04/09/20
18,310	Sarasota	66	Female	No		Yes	FL resident	04/09/20
18,311	Sarasota	59	Female	No		Yes	FL resident	04/09/20
18,312	Sarasota	52	Male	Unknown			FL resident	04/09/20
18,313	Sarasota	41	Female	No		Unknown	FL resident	04/09/20
18,314	Sarasota	45	Male	No		No	FL resident	04/09/20
18,315	Sarasota	49	Male	Yes	NY	Yes	FL resident	04/09/20
18,316	Sarasota	74	Female	Yes	FL; NY; SPAIN	Unknown	FL resident	04/09/20
18,317	Sarasota	72	Female	Yes	FL; MEXICO	Unknown	FL resident	04/09/20
18,318	Sarasota	29	Female	No		Yes	FL resident	04/09/20
18,319	Sarasota	46	Female	No		No	FL resident	04/09/20
18,320	Sarasota	29	Female	No		No	FL resident	04/09/20
18,321	Sarasota	45	Male	No		Unknown	FL resident	04/09/20
18,322	Sarasota	67	Male	Yes	NY	No	FL resident	04/09/20
18,323	Sarasota	48	Male	No		No	FL resident	04/09/20
18,324	Sarasota	55	Male	No		No	FL resident	04/10/20
18,325	Sarasota	69	Male	No		No	FL resident	04/10/20
18,326	Sarasota	62	Male	No		No	FL resident	04/10/20
18,327	Sarasota	46	Female	Yes	CA; NJ; NY	No	FL resident	04/10/20
18,328	Sarasota	44	Female	No		No	FL resident	04/10/20
18,329	Sarasota	65	Male	Yes	FL; NY; UNITED KINGDOM	Unknown	FL resident	04/10/20
18,330	Sarasota	83	Male	Unknown		Unknown	FL resident	04/10/20
18,331	Sarasota	66	Male	No		No	FL resident	04/10/20
18,332	Sarasota	40	Female	No		Yes	FL resident	04/11/20
18,333	Sarasota	77	Male	Unknown			FL resident	04/11/20
18,334	Sarasota	29	Female	No		Yes	FL resident	04/11/20
18,335	Sarasota	59	Female	Unknown			FL resident	04/11/20
18,336	Sarasota	57	Male	Unknown			FL resident	04/11/20
18,337	Sarasota	66	Male	No		Yes	FL resident	04/11/20
18,338	Sarasota	38	Unknown	No		No	FL resident	04/11/20
18,339	Sarasota	32	Male	No		Yes	FL resident	04/11/20
18,340	Sarasota	70	Male	No		No	Non-FL resident	03/13/20
18,341	Sarasota	80	Male	No		Yes	Non-FL resident	03/16/20
18,342	Sarasota	78	Female	No		Yes	Non-FL resident	03/19/20
18,343	Sarasota	73	Female	Yes	FL; NY	Yes	Non-FL resident	03/21/20
18,344	Sarasota	75	Male	Yes	FL; NY	Yes	Non-FL resident	03/21/20
18,345	Sarasota	49	Male	Yes	CO	Unknown	Non-FL resident	03/24/20
18,346	Sarasota	41	Male	Yes	NY	No	Non-FL resident	03/27/20
18,347	Sarasota	85	Male	No		No	Non-FL resident	03/27/20
18,348	Sarasota	73	Male	Yes	NJ	Unknown	Non-FL resident	03/29/20
18,349	Sarasota	78	Female	No		No	Non-FL resident	04/01/20
18,350	Sarasota	72	Female	Yes	FL; GA	No	Non-FL resident	04/03/20
18,351	Sarasota	51	Male	Yes	FL; OR	No	Non-FL resident	04/03/20
18,352	Sarasota	64	Female	Yes	FL; NY	No	Non-FL resident	04/06/20
18,353	Sarasota	54	Male	Yes	FL; NY	Yes	Non-FL resident	04/07/20

Coronavirus: line list of cases

Data verified as of Apr 12, 2020 at 10 AM

Data in this report are provisional and subject to change.

Case	County	Age	Gender	Travel related	Travel detail	Contact with a confirmed case	Jurisdiction	Date case counted
18,354	Sarasota	79	Female	No		No	Non-FL resident	04/10/20
18,355	Seminole	68	Male	Yes	EGYPT; JORDAN	Yes	FL resident	03/12/20
18,356	Seminole	68	Female	Yes	EGYPT; JORDAN	Yes	FL resident	03/14/20
18,357	Seminole	43	Female	No		Yes	FL resident	03/14/20
18,358	Seminole	47	Male	No		No	FL resident	03/14/20
18,359	Seminole	45	Female	No		No	FL resident	03/17/20
18,360	Seminole	57	Female	Yes	EGYPT	Yes	FL resident	03/18/20
18,361	Seminole	55	Male	Yes	FL; NY	No	FL resident	03/18/20
18,362	Seminole	61	Male	No		No	FL resident	03/20/20
18,363	Seminole	62	Female	Yes	CT; FL; OK	Yes	FL resident	03/20/20
18,364	Seminole	61	Female	Yes	PA	No	FL resident	03/20/20
18,365	Seminole	41	Female	No		Yes	FL resident	03/21/20
18,366	Seminole	25	Female	Yes	FL; UNITED KINGDOM	No	FL resident	03/21/20
18,367	Seminole	64	Female	Yes	CA	No	FL resident	03/21/20
18,368	Seminole	44	Male	Yes	FL; GERMANY	Yes	FL resident	03/21/20
18,369	Seminole	60	Female	Yes	NY	No	FL resident	03/22/20
18,370	Seminole	64	Female	Yes	FL; NC; NY	No	FL resident	03/22/20
18,371	Seminole	56	Male	Yes	AL; FL	No	FL resident	03/22/20
18,372	Seminole	76	Female	Yes	EGYPT; ISRAEL; JORDAN	Unknown	FL resident	03/23/20
18,373	Seminole	30	Male	No		No	FL resident	03/23/20
18,374	Seminole	22	Female	Yes	UNITED KINGDOM	No	FL resident	03/23/20
18,375	Seminole	29	Female	No		Yes	FL resident	03/23/20
18,376	Seminole	55	Male	Yes	PORTUGAL; SPAIN	Yes	FL resident	03/24/20
18,377	Seminole	27	Female	No		Unknown	FL resident	03/24/20
18,378	Seminole	41	Female	Yes	IL	Yes	FL resident	03/24/20
18,379	Seminole	29	Female	Yes	NY	Yes	FL resident	03/24/20
18,380	Seminole	52	Male	Yes	DOMINICAN REPUBLIC; FL	No	FL resident	03/24/20
18,381	Seminole	65	Male	No		Unknown	FL resident	03/24/20
18,382	Seminole	44	Male	Yes	FL; GA	No	FL resident	03/24/20
18,383	Seminole	43	Male	No		No	FL resident	03/25/20
18,384	Seminole	74	Female	No		No	FL resident	03/25/20
18,385	Seminole	49	Male	No		No	FL resident	03/25/20
18,386	Seminole	49	Female	No		No	FL resident	03/25/20
18,387	Seminole	48	Female	Yes	PORTUGAL; SPAIN	Yes	FL resident	03/25/20
18,388	Seminole	34	Male	No		Yes	FL resident	03/26/20
18,389	Seminole	29	Male	Unknown		Unknown	FL resident	03/26/20
18,390	Seminole	20	Male	Yes	UNITED KINGDOM	No	FL resident	03/26/20
18,391	Seminole	66	Male	No		Yes	FL resident	03/26/20
18,392	Seminole	52	Male	Yes	FL; GUATEMALA	No	FL resident	03/26/20
18,393	Seminole	47	Female	Yes	FL; UNITED KINGDOM	Yes	FL resident	03/26/20
18,394	Seminole	36	Male	No		Yes	FL resident	03/26/20
18,395	Seminole	22	Female	Yes	IRELAND	Yes	FL resident	03/26/20
18,396	Seminole	48	Male	Yes	GA	Unknown	FL resident	03/26/20
18,397	Seminole	19	Female	Yes	FL; UNITED KINGDOM	Yes	FL resident	03/26/20
18,398	Seminole	58	Female	Unknown		Yes	FL resident	03/26/20
18,399	Seminole	64	Male	Yes	CT; OK	Yes	FL resident	03/26/20
18,400	Seminole	69	Female	Yes	FL; IA	Yes	FL resident	03/27/20
18,401	Seminole	33	Female	No		Yes	FL resident	03/27/20
18,402	Seminole	27	Female	No		Yes	FL resident	03/27/20
18,403	Seminole	33	Female	No		No	FL resident	03/27/20
18,404	Seminole	55	Male	No		No	FL resident	03/27/20
18,405	Seminole	42	Male	No		No	FL resident	03/27/20
18,406	Seminole	32	Male	No		Yes	FL resident	03/27/20
18,407	Seminole	37	Female	No		No	FL resident	03/27/20
18,408	Seminole	47	Female	No		Yes	FL resident	03/27/20
18,409	Seminole	50	Male	No		Yes	FL resident	03/27/20
18,410	Seminole	40	Male	No		Yes	FL resident	03/27/20
18,411	Seminole	54	Male	Yes	NY	Yes	FL resident	03/27/20
18,412	Seminole	26	Female	No		No	FL resident	03/28/20
18,413	Seminole	66	Male	No		No	FL resident	03/28/20
18,414	Seminole	72	Female	Yes	DOMINICAN REPUBLIC; FL	Yes	FL resident	03/28/20
18,415	Seminole	43	Female	No		No	FL resident	03/28/20

Coronavirus: line list of cases

Data verified as of Apr 12, 2020 at 10 AM

Data in this report are provisional and subject to change.

Case	County	Age	Gender	Travel related	Travel detail	Contact with a confirmed case	Jurisdiction	Date case counted
18,416	Seminole	29	Female	No		No	FL resident	03/28/20
18,417	Seminole	55	Female	No		Yes	FL resident	03/28/20
18,418	Seminole	71	Female	Unknown		No	FL resident	03/28/20
18,419	Seminole	69	Female	No		Yes	FL resident	03/28/20
18,420	Seminole	73	Female	Yes	FL; NJ; PA	Yes	FL resident	03/28/20
18,421	Seminole	67	Female	Yes	FL; NC	No	FL resident	03/28/20
18,422	Seminole	65	Male	Yes	FL; SC	No	FL resident	03/28/20
18,423	Seminole	71	Female	Yes	FL; UNITED KINGDOM	Yes	FL resident	03/28/20
18,424	Seminole	72	Female	Yes	FL; NJ; PA	Yes	FL resident	03/28/20
18,425	Seminole	45	Female	No		No	FL resident	03/28/20
18,426	Seminole	45	Male	No		Yes	FL resident	03/29/20
18,427	Seminole	50	Male	Yes	UNITED KINGDOM	No	FL resident	03/29/20
18,428	Seminole	36	Male	No		No	FL resident	03/29/20
18,429	Seminole	25	Male	Yes	UNITED KINGDOM	No	FL resident	03/29/20
18,430	Seminole	50	Female	No		Yes	FL resident	03/29/20
18,431	Seminole	71	Female	Yes	FL; LA	No	FL resident	03/29/20
18,432	Seminole	38	Female	No		Yes	FL resident	03/29/20
18,433	Seminole	36	Female	No		Yes	FL resident	03/29/20
18,434	Seminole	71	Male	Yes	CA; FL; HI	Yes	FL resident	03/29/20
18,435	Seminole	58	Male	No		Yes	FL resident	03/29/20
18,436	Seminole	45	Female	No		No	FL resident	03/29/20
18,437	Seminole	55	Female	No		No	FL resident	03/29/20
18,438	Seminole	71	Male	No		Yes	FL resident	03/30/20
18,439	Seminole	68	Female	No		Yes	FL resident	03/30/20
18,440	Seminole	69	Male	No		Yes	FL resident	03/30/20
18,441	Seminole	32	Female	No		No	FL resident	03/30/20
18,442	Seminole	68	Male	Unknown		Unknown	FL resident	03/30/20
18,443	Seminole	68	Male	No		Yes	FL resident	03/30/20
18,444	Seminole	52	Male	Yes	FL; NJ; NY; PA	Yes	FL resident	03/30/20
18,445	Seminole	57	Male	No		Yes	FL resident	03/30/20
18,446	Seminole	53	Female	No		Yes	FL resident	03/30/20
18,447	Seminole	36	Male	Unknown		No	FL resident	03/30/20
18,448	Seminole	55	Female	No		Yes	FL resident	03/30/20
18,449	Seminole	60	Female	No		Unknown	FL resident	03/31/20
18,450	Seminole	19	Female	No		Yes	FL resident	03/31/20
18,451	Seminole	50	Female	Unknown		Yes	FL resident	03/31/20
18,452	Seminole	31	Male	No		No	FL resident	03/31/20
18,453	Seminole	24	Male	Yes	FL; NY	Yes	FL resident	03/31/20
18,454	Seminole	64	Female	No		Yes	FL resident	03/31/20
18,455	Seminole	70	Female	Yes	CA; FL; HI	Yes	FL resident	03/31/20
18,456	Seminole	45	Female	No		Yes	FL resident	03/31/20
18,457	Seminole	49	Female	No		Yes	FL resident	03/31/20
18,458	Seminole	66	Female	No		Yes	FL resident	03/31/20
18,459	Seminole	28	Female	Unknown		Unknown	FL resident	03/31/20
18,460	Seminole	65	Male	No		No	FL resident	03/31/20
18,461	Seminole	23	Female	Yes	AZ; FL	No	FL resident	04/01/20
18,462	Seminole	44	Male	No		No	FL resident	04/01/20
18,463	Seminole	30	Male	Yes	SPAIN	No	FL resident	04/01/20
18,464	Seminole	50	Male	No		No	FL resident	04/01/20
18,465	Seminole	27	Male	No		No	FL resident	04/01/20
18,466	Seminole	25	Female	No		No	FL resident	04/01/20
18,467	Seminole	68	Male	No		Yes	FL resident	04/01/20
18,468	Seminole	39	Male	Yes	FL; NY	No	FL resident	04/01/20
18,469	Seminole	49	Female	No		Yes	FL resident	04/01/20
18,470	Seminole	20	Female	No		Yes	FL resident	04/01/20
18,471	Seminole	21	Female	Yes	NY	Yes	FL resident	04/01/20
18,472	Seminole	71	Male	No		Yes	FL resident	04/01/20
18,473	Seminole	55	Male	No		No	FL resident	04/01/20
18,474	Seminole	35	Female	No		No	FL resident	04/01/20
18,475	Seminole	70	Male	Unknown		No	FL resident	04/01/20
18,476	Seminole	54	Female	No		Yes	FL resident	04/01/20
18,477	Seminole	52	Female	Yes	NY	Yes	FL resident	04/01/20

Coronavirus: line list of cases

Data verified as of Apr 12, 2020 at 10 AM

Data in this report are provisional and subject to change.

Case	County	Age	Gender	Travel related	Travel detail	Contact with a confirmed case	Jurisdiction	Date case counted
18,478	Seminole	91	Male	No		No	FL resident	04/01/20
18,479	Seminole	51	Female	No		Yes	FL resident	04/01/20
18,480	Seminole	71	Male	No		Yes	FL resident	04/01/20
18,481	Seminole	68	Female	No		Yes	FL resident	04/01/20
18,482	Seminole	31	Male	Yes	FL; LA	No	FL resident	04/01/20
18,483	Seminole	43	Female	No		Yes	FL resident	04/01/20
18,484	Seminole	80	Male	No		No	FL resident	04/01/20
18,485	Seminole	51	Female	No		Yes	FL resident	04/01/20
18,486	Seminole	65	Male	Yes	AZ; FL	No	FL resident	04/01/20
18,487	Seminole	30	Female	No		Yes	FL resident	04/01/20
18,488	Seminole	22	Male	No		Yes	FL resident	04/01/20
18,489	Seminole	45	Female	Yes	SOUTH AMERICA	No	FL resident	04/01/20
18,490	Seminole	36	Female	Unknown		Unknown	FL resident	04/02/20
18,491	Seminole	29	Female	No		Yes	FL resident	04/02/20
18,492	Seminole	55	Male	No		Yes	FL resident	04/02/20
18,493	Seminole	45	Female	No		No	FL resident	04/02/20
18,494	Seminole	23	Male	No		No	FL resident	04/02/20
18,495	Seminole	29	Male	No		No	FL resident	04/02/20
18,496	Seminole	49	Male	No		No	FL resident	04/02/20
18,497	Seminole	24	Male	No		Yes	FL resident	04/02/20
18,498	Seminole	42	Female	No		No	FL resident	04/02/20
18,499	Seminole	68	Female	No		Yes	FL resident	04/02/20
18,500	Seminole	57	Male	No		Yes	FL resident	04/02/20
18,501	Seminole	66	Female	No		Yes	FL resident	04/02/20
18,502	Seminole	46	Male	Yes	IRELAND	No	FL resident	04/02/20
18,503	Seminole	54	Female	Yes	FL; GERMANY; NJ	Unknown	FL resident	04/02/20
18,504	Seminole	63	Male	No		No	FL resident	04/02/20
18,505	Seminole	50	Female	Yes	FL; NY	Unknown	FL resident	04/02/20
18,506	Seminole	21	Female	No		Yes	FL resident	04/02/20
18,507	Seminole	29	Female	Yes	FL; GA	No	FL resident	04/03/20
18,508	Seminole	39	Male	No		Yes	FL resident	04/03/20
18,509	Seminole	55	Male	No		No	FL resident	04/03/20
18,510	Seminole	45	Female	No		Yes	FL resident	04/03/20
18,511	Seminole	27	Female	No		No	FL resident	04/03/20
18,512	Seminole	58	Male	No		Yes	FL resident	04/03/20
18,513	Seminole	55	Female	Yes	CT; FL; MA; NY	No	FL resident	04/03/20
18,514	Seminole	71	Female	No		No	FL resident	04/03/20
18,515	Seminole	100	Male	Yes	FL; MD	Yes	FL resident	04/03/20
18,516	Seminole	51	Male	No		Yes	FL resident	04/03/20
18,517	Seminole	85	Male	No		Yes	FL resident	04/03/20
18,518	Seminole	31	Male	No		Yes	FL resident	04/04/20
18,519	Seminole	73	Male	No		Unknown	FL resident	04/04/20
18,520	Seminole	20	Male	No		Yes	FL resident	04/04/20
18,521	Seminole	72	Male	No		No	FL resident	04/04/20
18,522	Seminole	77	Female	Unknown		Unknown	FL resident	04/04/20
18,523	Seminole	52	Female	No		Yes	FL resident	04/04/20
18,524	Seminole	46	Male	No		Yes	FL resident	04/04/20
18,525	Seminole	21	Female	No		Yes	FL resident	04/04/20
18,526	Seminole	27	Female	No		Yes	FL resident	04/04/20
18,527	Seminole	49	Female	No		No	FL resident	04/04/20
18,528	Seminole	50	Female	No		No	FL resident	04/04/20
18,529	Seminole	45	Female	No		Yes	FL resident	04/04/20
18,530	Seminole	65	Female	No		Yes	FL resident	04/04/20
18,531	Seminole	40	Female	No		No	FL resident	04/05/20
18,532	Seminole	21	Male	No		No	FL resident	04/05/20
18,533	Seminole	79	Male	No		No	FL resident	04/05/20
18,534	Seminole	43	Female	No		No	FL resident	04/05/20
18,535	Seminole	39	Female	No		No	FL resident	04/05/20
18,536	Seminole	49	Female	No		Unknown	FL resident	04/05/20
18,537	Seminole	27	Male	No		No	FL resident	04/05/20
18,538	Seminole	34	Female	Unknown		Yes	FL resident	04/05/20
18,539	Seminole	37	Female	No		Unknown	FL resident	04/05/20

Coronavirus: line list of cases

Data verified as of Apr 12, 2020 at 10 AM

Data in this report are provisional and subject to change.

Case	County	Age	Gender	Travel related	Travel detail	Contact with a confirmed case	Jurisdiction	Date case counted
18,540	Seminole	25	Female	Yes	DE	Unknown	FL resident	04/05/20
18,541	Seminole	45	Female	No		Yes	FL resident	04/05/20
18,542	Seminole	32	Male	Yes	FL; LA; TX	Yes	FL resident	04/05/20
18,543	Seminole	50	Male	No		Yes	FL resident	04/05/20
18,544	Seminole	48	Male	No		Yes	FL resident	04/06/20
18,545	Seminole	30	Female	No		Yes	FL resident	04/06/20
18,546	Seminole	45	Male	No		Yes	FL resident	04/06/20
18,547	Seminole	81	Male	Yes	FL; NJ	No	FL resident	04/06/20
18,548	Seminole	75	Male	No		Yes	FL resident	04/06/20
18,549	Seminole	35	Female	Unknown		Unknown	FL resident	04/07/20
18,550	Seminole	24	Male	No		Yes	FL resident	04/07/20
18,551	Seminole	50	Male	No		Yes	FL resident	04/07/20
18,552	Seminole	50	Female	No		Yes	FL resident	04/07/20
18,553	Seminole	35	Female	Yes	UNITED KINGDOM	Yes	FL resident	04/07/20
18,554	Seminole	31	Male	No		Yes	FL resident	04/07/20
18,555	Seminole	30	Female	No		Yes	FL resident	04/07/20
18,556	Seminole	60	Male	No		Yes	FL resident	04/08/20
18,557	Seminole	46	Male	No		No	FL resident	04/08/20
18,558	Seminole	20	Male	No		No	FL resident	04/08/20
18,559	Seminole	83	Female	No		Yes	FL resident	04/08/20
18,560	Seminole	50	Male	No		No	FL resident	04/08/20
18,561	Seminole	55	Female	Unknown		Yes	FL resident	04/08/20
18,562	Seminole	25	Male	Unknown		Yes	FL resident	04/08/20
18,563	Seminole	6	Female	No		Unknown	FL resident	04/08/20
18,564	Seminole	30	Female	No		Yes	FL resident	04/08/20
18,565	Seminole	22	Female	No		No	FL resident	04/08/20
18,566	Seminole	90	Male	No		Yes	FL resident	04/08/20
18,567	Seminole	90	Female	No		Yes	FL resident	04/08/20
18,568	Seminole	91	Female	No		Yes	FL resident	04/08/20
18,569	Seminole	91	Female	No		Yes	FL resident	04/08/20
18,570	Seminole	74	Female	No		Yes	FL resident	04/08/20
18,571	Seminole	74	Male	Unknown		Unknown	FL resident	04/08/20
18,572	Seminole	70	Female	No		Yes	FL resident	04/08/20
18,573	Seminole	62	Male	No		Yes	FL resident	04/08/20
18,574	Seminole	64	Female	Yes	NY	Unknown	FL resident	04/09/20
18,575	Seminole	48	Male	No		Yes	FL resident	04/09/20
18,576	Seminole	45	Female	No		Yes	FL resident	04/09/20
18,577	Seminole	37	Male	No		Yes	FL resident	04/09/20
18,578	Seminole	56	Female	No		Unknown	FL resident	04/09/20
18,579	Seminole	79	Male	Unknown		Unknown	FL resident	04/09/20
18,580	Seminole	43	Male	No		Yes	FL resident	04/09/20
18,581	Seminole	18	Male	No		Yes	FL resident	04/09/20
18,582	Seminole	56	Male	No		Yes	FL resident	04/09/20
18,583	Seminole	52	Female	No		No	FL resident	04/09/20
18,584	Seminole	41	Male	No		Yes	FL resident	04/10/20
18,585	Seminole	65	Female	No		Yes	FL resident	04/10/20
18,586	Seminole	73	Female	Unknown		Unknown	FL resident	04/10/20
18,587	Seminole	50	Male	Unknown		Unknown	FL resident	04/10/20
18,588	Seminole	18	Male	No		No	FL resident	04/11/20
18,589	Seminole	93	Male	No		Yes	FL resident	04/11/20
18,590	Seminole	33	Female	No		No	FL resident	04/11/20
18,591	Seminole	76	Male	Unknown		Unknown	FL resident	04/11/20
18,592	Seminole	75	Female	Unknown		Unknown	FL resident	04/11/20
18,593	Seminole	46	Female	No		Yes	FL resident	04/11/20
18,594	Seminole	56	Female	No		No	FL resident	04/11/20
18,595	Seminole	35	Male	Unknown		Unknown	FL resident	04/11/20
18,596	Seminole	37	Female	Unknown		Unknown	FL resident	04/11/20
18,597	Seminole	29	Male	Unknown		Unknown	FL resident	04/11/20
18,598	Seminole	52	Male	Unknown			FL resident	04/11/20
18,599	Seminole	61	Male	Unknown		Unknown	FL resident	04/11/20
18,600	Seminole	70	Male	Yes	NY	Yes	Non-FL resident	03/17/20
18,601	Seminole	29	Female	Yes	NY	Unknown	Non-FL resident	03/26/20

Coronavirus: line list of cases

Data verified as of Apr 12, 2020 at 10 AM

Data in this report are provisional and subject to change.

Case	County	Age	Gender	Travel related	Travel detail	Contact with a confirmed case	Jurisdiction	Date case counted
18,602	Seminole	25	Female	Yes	NY	No	Non-FL resident	03/28/20
18,603	Seminole	44	Male	No		No	Non-FL resident	03/29/20
18,604	Seminole	29	Female	Yes	FL; NJ	No	Non-FL resident	04/04/20
18,605	Seminole	42	Female	Yes	NY	Unknown	Non-FL resident	04/04/20
18,606	St. Johns	64	Female	No		No	FL resident	03/14/20
18,607	St. Johns	49	Male	Yes	EUROPE; HUNGARY	No	FL resident	03/16/20
18,608	St. Johns	53	Female	Yes	CO	Yes	FL resident	03/18/20
18,609	St. Johns	68	Male	No		No	FL resident	03/20/20
18,610	St. Johns	47	Male	No		Yes	FL resident	03/20/20
18,611	St. Johns	47	Female	No		Yes	FL resident	03/20/20
18,612	St. Johns	38	Female	Yes	FL; MN	Yes	FL resident	03/20/20
18,613	St. Johns	49	Male	No		No	FL resident	03/21/20
18,614	St. Johns	67	Male	No		Yes	FL resident	03/21/20
18,615	St. Johns	50	Male	No		Yes	FL resident	03/22/20
18,616	St. Johns	76	Male	No		No	FL resident	03/22/20
18,617	St. Johns	33	Male	No		No	FL resident	03/22/20
18,618	St. Johns	40	Male	No		No	FL resident	03/22/20
18,619	St. Johns	53	Female	No		Yes	FL resident	03/22/20
18,620	St. Johns	44	Male	No		No	FL resident	03/22/20
18,621	St. Johns	69	Male	No		No	FL resident	03/22/20
18,622	St. Johns	22	Male	No		Yes	FL resident	03/22/20
18,623	St. Johns	72	Male	No		No	FL resident	03/23/20
18,624	St. Johns	52	Male	Yes	FL; MN	Yes	FL resident	03/23/20
18,625	St. Johns	21	Male	No		Yes	FL resident	03/23/20
18,626	St. Johns	63	Male	Yes	UNITED KINGDOM	Unknown	FL resident	03/24/20
18,627	St. Johns	59	Male	Yes	BURKINA FASO	No	FL resident	03/24/20
18,628	St. Johns	34	Male	Yes	NY	Yes	FL resident	03/24/20
18,629	St. Johns	44	Female	No		Unknown	FL resident	03/25/20
18,630	St. Johns	69	Female	Yes	GA	Yes	FL resident	03/25/20
18,631	St. Johns	72	Female	No		Yes	FL resident	03/25/20
18,632	St. Johns	12	Male	Yes	CO; FL	Yes	FL resident	03/26/20
18,633	St. Johns	12	Male	Yes	CO; FL	Yes	FL resident	03/26/20
18,634	St. Johns	48	Female	Yes	CO; FL	Yes	FL resident	03/26/20
18,635	St. Johns	70	Female	No		Yes	FL resident	03/26/20
18,636	St. Johns	57	Female	No		No	FL resident	03/26/20
18,637	St. Johns	21	Male	Yes	PORTUGAL; SPAIN; UNITED KINGDOM	Yes	FL resident	03/26/20
18,638	St. Johns	72	Female	No		No	FL resident	03/26/20
18,639	St. Johns	52	Male	Yes	NY	Yes	FL resident	03/26/20
18,640	St. Johns	52	Female	No		No	FL resident	03/26/20
18,641	St. Johns	57	Male	Yes	TX	Yes	FL resident	03/27/20
18,642	St. Johns	74	Female	No		No	FL resident	03/27/20
18,643	St. Johns	64	Male	Yes	LA	No	FL resident	03/27/20
18,644	St. Johns	63	Male	Yes	NY	No	FL resident	03/27/20
18,645	St. Johns	91	Female	No		No	FL resident	03/27/20
18,646	St. Johns	74	Male	No		Yes	FL resident	03/27/20
18,647	St. Johns	56	Male	Yes	LA	No	FL resident	03/27/20
18,648	St. Johns	33	Male	Yes	CARIBBEAN	No	FL resident	03/27/20
18,649	St. Johns	81	Male	Unknown		Yes	FL resident	03/27/20
18,650	St. Johns	39	Male	Yes	FL; NJ	No	FL resident	03/28/20
18,651	St. Johns	62	Male	Yes	MT	Yes	FL resident	03/28/20
18,652	St. Johns	44	Male	No		Yes	FL resident	03/28/20
18,653	St. Johns	76	Male	Yes	MT	Yes	FL resident	03/28/20
18,654	St. Johns	49	Male	Unknown		No	FL resident	03/29/20
18,655	St. Johns	30	Male	Yes	ST. KITTS AND NEVIS	Yes	FL resident	03/29/20
18,656	St. Johns	81	Male	Unknown			FL resident	03/29/20
18,657	St. Johns	57	Female	No		Yes	FL resident	03/29/20
18,658	St. Johns	69	Female	No		No	FL resident	03/29/20
18,659	St. Johns	61	Male	No		Yes	FL resident	03/29/20
18,660	St. Johns	73	Female	Unknown		Yes	FL resident	03/29/20
18,661	St. Johns	32	Male	No		Yes	FL resident	03/29/20
18,662	St. Johns	52	Male	No		Yes	FL resident	03/29/20

Coronavirus: line list of cases

Data verified as of Apr 12, 2020 at 10 AM

Data in this report are provisional and subject to change.

Case	County	Age	Gender	Travel related	Travel detail	Contact with a confirmed case	Jurisdiction	Date case counted
18,663	St. Johns	57	Female	Unknown		No	FL resident	03/29/20
18,664	St. Johns	9	Female	No		Yes	FL resident	03/29/20
18,665	St. Johns	55	Female	No		Unknown	FL resident	03/29/20
18,666	St. Johns	70	Male	Yes	CA; LA	Yes	FL resident	03/30/20
18,667	St. Johns	50	Female	Unknown		Yes	FL resident	03/30/20
18,668	St. Johns	22	Male	Yes	MA	Yes	FL resident	03/30/20
18,669	St. Johns	68	Female	Unknown		No	FL resident	03/30/20
18,670	St. Johns	62	Female	No		No	FL resident	03/30/20
18,671	St. Johns	25	Male	Yes	NJ	No	FL resident	03/30/20
18,672	St. Johns	51	Male	Yes	CO	No	FL resident	03/31/20
18,673	St. Johns	37	Female	Unknown		Yes	FL resident	03/31/20
18,674	St. Johns	69	Female	Yes	ASIA; EUROPE	Unknown	FL resident	03/31/20
18,675	St. Johns	68	Female	Yes	CO; ID	No	FL resident	03/31/20
18,676	St. Johns	27	Female	Yes	SC	No	FL resident	03/31/20
18,677	St. Johns	56	Female	Yes	CA; LA	Yes	FL resident	03/31/20
18,678	St. Johns	30	Female	No		Yes	FL resident	03/31/20
18,679	St. Johns	63	Female	No		Yes	FL resident	03/31/20
18,680	St. Johns	62	Male	Yes	DC; IL; IN; MD; NY; OH; PA; RI; TX	Unknown	FL resident	03/31/20
18,681	St. Johns	18	Female	No		Yes	FL resident	03/31/20
18,682	St. Johns	62	Male	No		Yes	FL resident	03/31/20
18,683	St. Johns	51	Male	Unknown		No	FL resident	03/31/20
18,684	St. Johns	65	Male	Yes	NY	Yes	FL resident	03/31/20
18,685	St. Johns	52	Male	No		No	FL resident	04/01/20
18,686	St. Johns	47	Female	No		Yes	FL resident	04/01/20
18,687	St. Johns	62	Female	Unknown		No	FL resident	04/01/20
18,688	St. Johns	73	Male	No		Yes	FL resident	04/01/20
18,689	St. Johns	28	Female	Unknown		Yes	FL resident	04/01/20
18,690	St. Johns	38	Female	No		Yes	FL resident	04/01/20
18,691	St. Johns	64	Male	Yes	CA; Mexico	No	FL resident	04/01/20
18,692	St. Johns	58	Female	No		Yes	FL resident	04/01/20
18,693	St. Johns	26	Female	Unknown		Yes	FL resident	04/01/20
18,694	St. Johns	57	Male	Unknown			FL resident	04/01/20
18,695	St. Johns	60	Male	No		No	FL resident	04/02/20
18,696	St. Johns	75	Male	Yes	AZ; NC; WV	Yes	FL resident	04/02/20
18,697	St. Johns	66	Female	No		No	FL resident	04/02/20
18,698	St. Johns	44	Female	Unknown		Yes	FL resident	04/02/20
18,699	St. Johns	69	Female	No		Yes	FL resident	04/02/20
18,700	St. Johns	70	Female	No		No	FL resident	04/02/20
18,701	St. Johns	36	Female	No		Yes	FL resident	04/02/20
18,702	St. Johns	48	Female	No		No	FL resident	04/02/20
18,703	St. Johns	62	Female	No		No	FL resident	04/02/20
18,704	St. Johns	59	Male	No		Yes	FL resident	04/02/20
18,705	St. Johns	57	Male	Unknown		Yes	FL resident	04/02/20
18,706	St. Johns	58	Female	Yes	NY	Yes	FL resident	04/02/20
18,707	St. Johns	18	Female	No		Yes	FL resident	04/03/20
18,708	St. Johns	43	Male	Unknown		Yes	FL resident	04/03/20
18,709	St. Johns	68	Female	Yes	CARIBBEAN; MT	Yes	FL resident	04/03/20
18,710	St. Johns	53	Male	Unknown		Yes	FL resident	04/03/20
18,711	St. Johns	57	Male	No		No	FL resident	04/03/20
18,712	St. Johns	24	Male	Unknown		No	FL resident	04/03/20
18,713	St. Johns	48	Female	Unknown		No	FL resident	04/03/20
18,714	St. Johns	59	Female	Yes	NY	Yes	FL resident	04/03/20
18,715	St. Johns	48	Male	No		Yes	FL resident	04/03/20
18,716	St. Johns	66	Male	Unknown		Yes	FL resident	04/03/20
18,717	St. Johns	29	Female	Unknown		Unknown	FL resident	04/03/20
18,718	St. Johns	56	Male	Yes	LA; NY	No	FL resident	04/03/20
18,719	St. Johns	45	Female	Yes	CO	No	FL resident	04/03/20
18,720	St. Johns	20	Female	Unknown		Yes	FL resident	04/03/20
18,721	St. Johns	53	Male	No		Unknown	FL resident	04/03/20
18,722	St. Johns	62	Male	Unknown		Yes	FL resident	04/03/20
18,723	St. Johns	70	Male	Yes	BRAZIL; CA; CO	Yes	FL resident	04/04/20

Coronavirus: line list of cases

Data verified as of Apr 12, 2020 at 10 AM

Data in this report are provisional and subject to change.

Case	County	Age	Gender	Travel related	Travel detail	Contact with a confirmed case	Jurisdiction	Date case counted
18,724	St. Johns	48	Female	Unknown		Yes	FL resident	04/04/20
18,725	St. Johns	65	Female	Unknown		Yes	FL resident	04/04/20
18,726	St. Johns	52	Male	Unknown		No	FL resident	04/04/20
18,727	St. Johns	53	Female	Unknown		No	FL resident	04/04/20
18,728	St. Johns	60	Male	Unknown		Yes	FL resident	04/04/20
18,729	St. Johns	49	Female	Unknown		Yes	FL resident	04/04/20
18,730	St. Johns	52	Female	No		Yes	FL resident	04/04/20
18,731	St. Johns	58	Female	No		No	FL resident	04/04/20
18,732	St. Johns	64	Male	No		Yes	FL resident	04/04/20
18,733	St. Johns	66	Female	Unknown		No	FL resident	04/04/20
18,734	St. Johns	75	Male	Unknown		Yes	FL resident	04/04/20
18,735	St. Johns	64	Male	Unknown		No	FL resident	04/04/20
18,736	St. Johns	58	Female	No		Yes	FL resident	04/04/20
18,737	St. Johns	50	Male	No		Yes	FL resident	04/04/20
18,738	St. Johns	68	Male	No		No	FL resident	04/05/20
18,739	St. Johns	61	Female	Unknown		Yes	FL resident	04/05/20
18,740	St. Johns	33	Male	Unknown		Yes	FL resident	04/05/20
18,741	St. Johns	73	Unknown	Unknown		Yes	FL resident	04/05/20
18,742	St. Johns	69	Female	Unknown		Yes	FL resident	04/05/20
18,743	St. Johns	48	Female	No		Yes	FL resident	04/05/20
18,744	St. Johns	48	Female	No		Yes	FL resident	04/05/20
18,745	St. Johns	17	Female	Unknown		Yes	FL resident	04/06/20
18,746	St. Johns	31	Male	No		Yes	FL resident	04/06/20
18,747	St. Johns	64	Male	Unknown		No	FL resident	04/06/20
18,748	St. Johns	58	Male	No		Yes	FL resident	04/06/20
18,749	St. Johns	80	Male	No		No	FL resident	04/06/20
18,750	St. Johns	49	Male	Yes	NM	Yes	FL resident	04/06/20
18,751	St. Johns	36	Male	Unknown			FL resident	04/07/20
18,752	St. Johns	29	Female	Unknown		Yes	FL resident	04/07/20
18,753	St. Johns	20	Female	No		No	FL resident	04/07/20
18,754	St. Johns	28	Female	No		Yes	FL resident	04/07/20
18,755	St. Johns	61	Male	No		No	FL resident	04/08/20
18,756	St. Johns	48	Male	No		Yes	FL resident	04/08/20
18,757	St. Johns	83	Male	No		Unknown	FL resident	04/08/20
18,758	St. Johns	41	Male	No		No	FL resident	04/08/20
18,759	St. Johns	46	Male	Yes	FL; MI	No	FL resident	04/09/20
18,760	St. Johns	42	Male	Unknown			FL resident	04/09/20
18,761	St. Johns	57	Female	No		Yes	FL resident	04/09/20
18,762	St. Johns	27	Female	No		No	FL resident	04/09/20
18,763	St. Johns	35	Male	No		No	FL resident	04/09/20
18,764	St. Johns	9	Female	Yes	FL; MD	Yes	FL resident	04/10/20
18,765	St. Johns	21	Male	Unknown			FL resident	04/10/20
18,766	St. Johns	2	Female	No		No	FL resident	04/10/20
18,767	St. Johns	67	Male	Yes	CHILE; FL; FALKLAND ISLANDS	No	FL resident	04/11/20
18,768	St. Johns	52	Female	No		Yes	FL resident	04/11/20
18,769	St. Johns	32	Female	Unknown			FL resident	04/11/20
18,770	St. Johns	53	Female	No		Yes	FL resident	04/11/20
18,771	St. Johns	63	Male	Yes	NY	No	Non-FL resident	03/12/20
18,772	St. Johns	46	Male	Yes	FL; MN	Yes	Non-FL resident	03/18/20
18,773	St. Johns	70	Male	Yes	NJ	Unknown	Non-FL resident	03/24/20
18,774	St. Johns	70	Female	Yes	NY	Yes	Non-FL resident	04/01/20
18,775	St. Johns	79	Male	Yes	PA	Yes	Non-FL resident	04/07/20
18,776	St. Lucie	56	Male	No		Yes	FL resident	03/21/20
18,777	St. Lucie	77	Male	Yes	DOMINICAN REPUBLIC; FL; TURKS AND CAICOS	No	FL resident	03/22/20
18,778	St. Lucie	45	Female	No		No	FL resident	03/22/20
18,779	St. Lucie	77	Female	No		No	FL resident	03/23/20
18,780	St. Lucie	26	Female	No		Yes	FL resident	03/23/20
18,781	St. Lucie	35	Male	No		No	FL resident	03/24/20
18,782	St. Lucie	51	Male	No		Yes	FL resident	03/24/20
18,783	St. Lucie	26	Female	No		No	FL resident	03/25/20
18,784	St. Lucie	73	Male	No		No	FL resident	03/26/20

Coronavirus: line list of cases

Data verified as of Apr 12, 2020 at 10 AM

Data in this report are provisional and subject to change.

Case	County	Age	Gender	Travel related	Travel detail	Contact with a confirmed case	Jurisdiction	Date case counted
18,785	St. Lucie	95	Female	No		No	FL resident	03/26/20
18,786	St. Lucie	67	Female	No		Yes	FL resident	03/26/20
18,787	St. Lucie	59	Male	No		No	FL resident	03/27/20
18,788	St. Lucie	60	Male	Yes	FL; NY	No	FL resident	03/27/20
18,789	St. Lucie	60	Female	No		No	FL resident	03/27/20
18,790	St. Lucie	41	Male	Yes	FL; GA	No	FL resident	03/27/20
18,791	St. Lucie	56	Female	Yes	FL; NY	Yes	FL resident	03/27/20
18,792	St. Lucie	54	Female	No		No	FL resident	03/27/20
18,793	St. Lucie	34	Male	Yes	FL; OH	No	FL resident	03/27/20
18,794	St. Lucie	70	Female	No		Yes	FL resident	03/28/20
18,795	St. Lucie	31	Female	No		No	FL resident	03/28/20
18,796	St. Lucie	42	Female	No		No	FL resident	03/29/20
18,797	St. Lucie	86	Male	No		No	FL resident	03/30/20
18,798	St. Lucie	74	Female	Yes	UNITED KINGDOM	No	FL resident	03/30/20
18,799	St. Lucie	18	Male	No		No	FL resident	03/30/20
18,800	St. Lucie	80	Male	No		No	FL resident	03/30/20
18,801	St. Lucie	53	Male	No		No	FL resident	03/30/20
18,802	St. Lucie	69	Female	No		No	FL resident	03/30/20
18,803	St. Lucie	65	Male	Yes	NY	Yes	FL resident	03/30/20
18,804	St. Lucie	51	Male	No		Yes	FL resident	03/30/20
18,805	St. Lucie	68	Male	No		Yes	FL resident	03/30/20
18,806	St. Lucie	62	Female	No		No	FL resident	03/31/20
18,807	St. Lucie	60	Female	Yes	NY	Yes	FL resident	03/31/20
18,808	St. Lucie	77	Female	Yes	FL; NJ	Yes	FL resident	03/31/20
18,809	St. Lucie	61	Female	No		No	FL resident	03/31/20
18,810	St. Lucie	65	Male	Yes	NY	No	FL resident	03/31/20
18,811	St. Lucie	75	Female	Yes	NY	Yes	FL resident	03/31/20
18,812	St. Lucie	80	Male	No		No	FL resident	03/31/20
18,813	St. Lucie	30	Male	No		Unknown	FL resident	03/31/20
18,814	St. Lucie	59	Male	No		No	FL resident	04/01/20
18,815	St. Lucie	57	Female	No		No	FL resident	04/01/20
18,816	St. Lucie	61	Female	Yes	SOUTH AFRICA	Yes	FL resident	04/01/20
18,817	St. Lucie	71	Male	Yes	SOUTH AFRICA	Yes	FL resident	04/01/20
18,818	St. Lucie	71	Female	No		No	FL resident	04/01/20
18,819	St. Lucie	66	Male	Yes	FL; TN	No	FL resident	04/01/20
18,820	St. Lucie	65	Female	Yes	NY	No	FL resident	04/01/20
18,821	St. Lucie	45	Female	No		Yes	FL resident	04/02/20
18,822	St. Lucie	51	Female	Yes	MA	Yes	FL resident	04/03/20
18,823	St. Lucie	93	Male	No		No	FL resident	04/03/20
18,824	St. Lucie	61	Male	Yes	NJ	No	FL resident	04/03/20
18,825	St. Lucie	68	Female	No		Yes	FL resident	04/03/20
18,826	St. Lucie	69	Male	No		Yes	FL resident	04/03/20
18,827	St. Lucie	57	Male	Yes	NY	No	FL resident	04/03/20
18,828	St. Lucie	21	Male	Yes	NY	Yes	FL resident	04/03/20
18,829	St. Lucie	72	Male	No		Yes	FL resident	04/03/20
18,830	St. Lucie	35	Female	No		No	FL resident	04/03/20
18,831	St. Lucie	41	Female	No		No	FL resident	04/03/20
18,832	St. Lucie	71	Female	No		Yes	FL resident	04/03/20
18,833	St. Lucie	79	Female	No		No	FL resident	04/03/20
18,834	St. Lucie	88	Female	No		Yes	FL resident	04/03/20
18,835	St. Lucie	73	Male	Yes	EGYPT; GERMANY	No	FL resident	04/03/20
18,836	St. Lucie	52	Female	No		No	FL resident	04/03/20
18,837	St. Lucie	48	Male	Unknown		No	FL resident	04/03/20
18,838	St. Lucie	54	Female	Yes	EGYPT	No	FL resident	04/03/20
18,839	St. Lucie	62	Female	No		Yes	FL resident	04/03/20
18,840	St. Lucie	75	Female	No		No	FL resident	04/03/20
18,841	St. Lucie	22	Female	Yes	NY	Yes	FL resident	04/04/20
18,842	St. Lucie	59	Male	No		Yes	FL resident	04/04/20
18,843	St. Lucie	60	Female	No		No	FL resident	04/04/20
18,844	St. Lucie	63	Female	No		No	FL resident	04/04/20
18,845	St. Lucie	32	Male	Unknown		No	FL resident	04/04/20
18,846	St. Lucie	71	Male	No		No	FL resident	04/04/20

Coronavirus: line list of cases

Data verified as of Apr 12, 2020 at 10 AM

Data in this report are provisional and subject to change.

Case	County	Age	Gender	Travel related	Travel detail	Contact with a confirmed case	Jurisdiction	Date case counted
18,847	St. Lucie	76	Male	No		No	FL resident	04/04/20
18,848	St. Lucie	61	Female	No		Yes	FL resident	04/04/20
18,849	St. Lucie	39	Female	Unknown		Yes	FL resident	04/04/20
18,850	St. Lucie	67	Female	No		Yes	FL resident	04/04/20
18,851	St. Lucie	66	Male	No		No	FL resident	04/04/20
18,852	St. Lucie	38	Female	Unknown		No	FL resident	04/04/20
18,853	St. Lucie	23	Female	No		Yes	FL resident	04/04/20
18,854	St. Lucie	44	Female	No			FL resident	04/04/20
18,855	St. Lucie	82	Male	No		No	FL resident	04/05/20
18,856	St. Lucie	48	Female	Yes	NY	Yes	FL resident	04/05/20
18,857	St. Lucie	50	Female	No		No	FL resident	04/05/20
18,858	St. Lucie	36	Male	No		No	FL resident	04/05/20
18,859	St. Lucie	82	Male	No		No	FL resident	04/05/20
18,860	St. Lucie	85	Female	No		Yes	FL resident	04/05/20
18,861	St. Lucie	82	Female	No		No	FL resident	04/05/20
18,862	St. Lucie	62	Female	No		No	FL resident	04/05/20
18,863	St. Lucie	65	Female	No		Yes	FL resident	04/05/20
18,864	St. Lucie	43	Female	No		No	FL resident	04/05/20
18,865	St. Lucie	64	Female	No		No	FL resident	04/05/20
18,866	St. Lucie	39	Female	No		Yes	FL resident	04/05/20
18,867	St. Lucie	61	Female	No		No	FL resident	04/05/20
18,868	St. Lucie	43	Male	Unknown		No	FL resident	04/05/20
18,869	St. Lucie	53	Male	No		No	FL resident	04/06/20
18,870	St. Lucie	50	Male	Unknown			FL resident	04/06/20
18,871	St. Lucie	29	Female	Unknown		Yes	FL resident	04/06/20
18,872	St. Lucie	38	Female	Unknown		Yes	FL resident	04/06/20
18,873	St. Lucie	67	Male	Unknown			FL resident	04/06/20
18,874	St. Lucie	37	Male	Unknown			FL resident	04/06/20
18,875	St. Lucie	70	Female	Yes	NY	Yes	FL resident	04/06/20
18,876	St. Lucie	57	Male	Unknown		No	FL resident	04/06/20
18,877	St. Lucie	60	Female	No		Yes	FL resident	04/06/20
18,878	St. Lucie	66	Male	No		No	FL resident	04/06/20
18,879	St. Lucie	74	Male	No		Yes	FL resident	04/06/20
18,880	St. Lucie	52	Male	No		No	FL resident	04/06/20
18,881	St. Lucie	82	Male	No		No	FL resident	04/06/20
18,882	St. Lucie	76	Male	No		No	FL resident	04/06/20
18,883	St. Lucie	74	Male	No		No	FL resident	04/06/20
18,884	St. Lucie	30	Female	Unknown			FL resident	04/06/20
18,885	St. Lucie	30	Female	Unknown			FL resident	04/06/20
18,886	St. Lucie	55	Male	Unknown		No	FL resident	04/07/20
18,887	St. Lucie	75	Female	Yes	FL; NY	No	FL resident	04/07/20
18,888	St. Lucie	19	Male	Unknown		Yes	FL resident	04/07/20
18,889	St. Lucie	27	Female	Unknown		Yes	FL resident	04/07/20
18,890	St. Lucie	62	Male	No		Yes	FL resident	04/07/20
18,891	St. Lucie	22	Male	No		Yes	FL resident	04/07/20
18,892	St. Lucie	82	Female	No		Yes	FL resident	04/07/20
18,893	St. Lucie	93	Female	Unknown		No	FL resident	04/07/20
18,894	St. Lucie	78	Female	No		Yes	FL resident	04/07/20
18,895	St. Lucie	67	Female	Yes	CO; NY; TX	Unknown	FL resident	04/07/20
18,896	St. Lucie	96	Female	Unknown			FL resident	04/07/20
18,897	St. Lucie	36	Female	No		Yes	FL resident	04/08/20
18,898	St. Lucie	78	Male	Unknown		Unknown	FL resident	04/08/20
18,899	St. Lucie	61	Female	No		Yes	FL resident	04/08/20
18,900	St. Lucie	40	Female	Unknown		Yes	FL resident	04/08/20
18,901	St. Lucie	42	Female	Unknown		Unknown	FL resident	04/08/20
18,902	St. Lucie	58	Male	Yes	CT	No	FL resident	04/08/20
18,903	St. Lucie	92	Female	Unknown			FL resident	04/09/20
18,904	St. Lucie	35	Female	No		No	FL resident	04/09/20
18,905	St. Lucie	43	Female	Yes	CT	No	FL resident	04/09/20
18,906	St. Lucie	61	Female	Unknown			FL resident	04/09/20
18,907	St. Lucie	83	Female	No		Yes	FL resident	04/09/20
18,908	St. Lucie	74	Female	No		Yes	FL resident	04/09/20

Coronavirus: line list of cases

Data verified as of Apr 12, 2020 at 10 AM

Data in this report are provisional and subject to change.

Case	County	Age	Gender	Travel related	Travel detail	Contact with a confirmed case	Jurisdiction	Date case counted
18,909	St. Lucie	81	Female	Unknown			FL resident	04/09/20
18,910	St. Lucie	89	Male	Unknown			FL resident	04/09/20
18,911	St. Lucie	73	Female	Unknown			FL resident	04/09/20
18,912	St. Lucie	81	Female	Unknown			FL resident	04/09/20
18,913	St. Lucie	54	Male	Yes	FL; NY	No	FL resident	04/09/20
18,914	St. Lucie	50	Female	Unknown		Yes	FL resident	04/09/20
18,915	St. Lucie	53	Female	Unknown		Yes	FL resident	04/10/20
18,916	St. Lucie	31	Male	Unknown		Yes	FL resident	04/10/20
18,917	St. Lucie	53	Male	Unknown			FL resident	04/10/20
18,918	St. Lucie	80	Female	No		Yes	FL resident	04/10/20
18,919	St. Lucie	29	Male	No		No	FL resident	04/10/20
18,920	St. Lucie	57	Male	No		No	FL resident	04/11/20
18,921	St. Lucie	50	Female	Unknown			FL resident	04/11/20
18,922	St. Lucie	19	Female	Yes	NY	No	Non-FL resident	03/24/20
18,923	St. Lucie	59	Male	Yes	NY	No	Non-FL resident	03/26/20
18,924	St. Lucie	35	Female	Unknown		Unknown	Non-FL resident	04/11/20
18,925	Sumter	68	Male	Yes	EGYPT	Yes	FL resident	03/18/20
18,926	Sumter	66	Male	No		Yes	FL resident	03/19/20
18,927	Sumter	67	Female	Yes	BELIZE; FL; HONDURAS; MEXICO	Yes	FL resident	03/21/20
18,928	Sumter	71	Male	Yes	BELIZE; FL; HONDURAS; MEXICO	Yes	FL resident	03/21/20
18,929	Sumter	75	Male	No		No	FL resident	03/22/20
18,930	Sumter	68	Female	No		Yes	FL resident	03/22/20
18,931	Sumter	78	Male	Yes	OR	No	FL resident	03/22/20
18,932	Sumter	67	Male	Yes	FL; MA; RI	No	FL resident	03/22/20
18,933	Sumter	74	Male	Yes	TX	Yes	FL resident	03/23/20
18,934	Sumter	73	Male	No		No	FL resident	03/23/20
18,935	Sumter	75	Male	Yes	FL; PANAMA	Yes	FL resident	03/23/20
18,936	Sumter	75	Female	Yes	FL; PANAMA	Yes	FL resident	03/23/20
18,937	Sumter	68	Male	No		No	FL resident	03/23/20
18,938	Sumter	79	Male	No		No	FL resident	03/24/20
18,939	Sumter	84	Female	No		Yes	FL resident	03/24/20
18,940	Sumter	75	Male	Yes	CARIBBEAN; FL	Yes	FL resident	03/25/20
18,941	Sumter	79	Female	No		No	FL resident	03/25/20
18,942	Sumter	68	Female	Yes	VT	Yes	FL resident	03/25/20
18,943	Sumter	49	Female	Yes	CA; LA; PANAMA	Yes	FL resident	03/25/20
18,944	Sumter	18	Female	Yes	CA; FL; PANAMA; TX	Yes	FL resident	03/25/20
18,945	Sumter	73	Female	Yes	CARIBBEAN; FL	Yes	FL resident	03/25/20
18,946	Sumter	74	Female	Yes	FL; TURKS AND CAICOS	Unknown	FL resident	03/25/20
18,947	Sumter	85	Male	No		Yes	FL resident	03/25/20
18,948	Sumter	66	Female	Yes	NJ	Unknown	FL resident	03/26/20
18,949	Sumter	73	Male	Yes	CARIBBEAN	Yes	FL resident	03/26/20
18,950	Sumter	69	Female	Yes	CARIBBEAN	Yes	FL resident	03/26/20
18,951	Sumter	92	Male	No		Yes	FL resident	03/26/20
18,952	Sumter	37	Female	No		No	FL resident	03/26/20
18,953	Sumter	76	Female	No		No	FL resident	03/26/20
18,954	Sumter	68	Male	No		No	FL resident	03/26/20
18,955	Sumter	71	Female	No		No	FL resident	03/26/20
18,956	Sumter	72	Male	No		No	FL resident	03/26/20
18,957	Sumter	65	Male	Yes	CA	Yes	FL resident	03/27/20
18,958	Sumter	87	Male	No		Yes	FL resident	03/27/20
18,959	Sumter	74	Male	No		Yes	FL resident	03/27/20
18,960	Sumter	73	Female	Yes	TX	Yes	FL resident	03/28/20
18,961	Sumter	83	Female	No		No	FL resident	03/28/20
18,962	Sumter	68	Female	No		No	FL resident	03/28/20
18,963	Sumter	49	Male	No		Yes	FL resident	03/28/20
18,964	Sumter	47	Female	No		Yes	FL resident	03/28/20
18,965	Sumter	37	Female	Yes	NY	Yes	FL resident	03/28/20
18,966	Sumter	65	Male	No		Yes	FL resident	03/28/20
18,967	Sumter	59	Female	No		Yes	FL resident	03/29/20
18,968	Sumter	47	Male	No		No	FL resident	03/29/20
18,969	Sumter	44	Male	No		Yes	FL resident	03/29/20
18,970	Sumter	55	Male	Yes	BAHAMAS; FL	No	FL resident	03/29/20

Coronavirus: line list of cases

Data verified as of Apr 12, 2020 at 10 AM

Data in this report are provisional and subject to change.

Case	County	Age	Gender	Travel related	Travel detail	Contact with a confirmed case	Jurisdiction	Date case counted
18,971	Sumter	77	Female	No		Yes	FL resident	03/29/20
18,972	Sumter	66	Female	Yes	MI	No	FL resident	03/30/20
18,973	Sumter	68	Male	No		Yes	FL resident	03/30/20
18,974	Sumter	83	Male	No		Yes	FL resident	03/30/20
18,975	Sumter	79	Female	No		Unknown	FL resident	03/30/20
18,976	Sumter	79	Female	No		Yes	FL resident	03/30/20
18,977	Sumter	55	Female	No		Yes	FL resident	03/30/20
18,978	Sumter	44	Male	No		Yes	FL resident	03/31/20
18,979	Sumter	76	Male	No		No	FL resident	03/31/20
18,980	Sumter	62	Female	No		Yes	FL resident	04/01/20
18,981	Sumter	44	Female	No		Yes	FL resident	04/01/20
18,982	Sumter	59	Male	No		Yes	FL resident	04/01/20
18,983	Sumter	64	Male	No		Yes	FL resident	04/01/20
18,984	Sumter	62	Female	No		Yes	FL resident	04/01/20
18,985	Sumter	82	Male	No		Yes	FL resident	04/01/20
18,986	Sumter	69	Male	No		Yes	FL resident	04/01/20
18,987	Sumter	74	Female	No		Yes	FL resident	04/01/20
18,988	Sumter	55	Male	No		Yes	FL resident	04/02/20
18,989	Sumter	69	Male	No		No	FL resident	04/02/20
18,990	Sumter	68	Female	No		Yes	FL resident	04/02/20
18,991	Sumter	79	Male	No		Yes	FL resident	04/02/20
18,992	Sumter	79	Male	No		Yes	FL resident	04/03/20
18,993	Sumter	84	Male	No		No	FL resident	04/03/20
18,994	Sumter	68	Male	Yes	AUSTRALIA; FL	Unknown	FL resident	04/03/20
18,995	Sumter	78	Female	No		Yes	FL resident	04/03/20
18,996	Sumter	52	Male	No		No	FL resident	04/04/20
18,997	Sumter	89	Female	No		Yes	FL resident	04/04/20
18,998	Sumter	81	Female	No		Yes	FL resident	04/04/20
18,999	Sumter	70	Male	Yes	FL; NJ	No	FL resident	04/04/20
19,000	Sumter	55	Male	Yes	FL; UNITED KINGDOM	No	FL resident	04/04/20
19,001	Sumter	72	Male	Yes	IN	Yes	FL resident	04/05/20
19,002	Sumter	63	Male	No		Yes	FL resident	04/06/20
19,003	Sumter	83	Male	No		Yes	FL resident	04/06/20
19,004	Sumter	61	Female	No		Yes	FL resident	04/06/20
19,005	Sumter	73	Female	No		Yes	FL resident	04/06/20
19,006	Sumter	65	Female	No		Unknown	FL resident	04/06/20
19,007	Sumter	82	Female	Unknown		Unknown	FL resident	04/06/20
19,008	Sumter	60	Male	Yes	FL; OR; UT	No	FL resident	04/07/20
19,009	Sumter	67	Female	No		Yes	FL resident	04/07/20
19,010	Sumter	46	Female	No		Yes	FL resident	04/07/20
19,011	Sumter	66	Female	No		Yes	FL resident	04/07/20
19,012	Sumter	60	Female	Yes	FL; OR; UT	Yes	FL resident	04/07/20
19,013	Sumter	76	Male	No		Yes	FL resident	04/07/20
19,014	Sumter	72	Male	No		Yes	FL resident	04/07/20
19,015	Sumter	54	Male	No		Yes	FL resident	04/08/20
19,016	Sumter	47	Female	No		Yes	FL resident	04/08/20
19,017	Sumter	63	Female	Unknown		Unknown	FL resident	04/08/20
19,018	Sumter	77	Male	Yes	ID	Yes	FL resident	04/08/20
19,019	Sumter	66	Male	Unknown		Unknown	FL resident	04/08/20
19,020	Sumter	21	Female	Yes	FL; MA; NY	Yes	FL resident	04/08/20
19,021	Sumter	71	Male	Yes	FL; NY	No	FL resident	04/08/20
19,022	Sumter	62	Female	No		Yes	FL resident	04/08/20
19,023	Sumter	73	Male	Unknown			FL resident	04/08/20
19,024	Sumter	56	Male	No		Yes	FL resident	04/08/20
19,025	Sumter	67	Female	No		Yes	FL resident	04/08/20
19,026	Sumter	31	Female	No		Yes	FL resident	04/09/20
19,027	Sumter	48	Male	No		Yes	FL resident	04/09/20
19,028	Sumter	26	Female	No		No	FL resident	04/09/20
19,029	Sumter	38	Male	Unknown			FL resident	04/09/20
19,030	Sumter	48	Male	Yes	FL; MA; NY	Yes	FL resident	04/09/20
19,031	Sumter	76	Male	No		Yes	FL resident	04/10/20
19,032	Sumter	63	Female	Yes	ARGENTINA; CA; CHILE; FL; NC	Yes	FL resident	04/10/20

Coronavirus: line list of cases

Data verified as of Apr 12, 2020 at 10 AM

Data in this report are provisional and subject to change.

Case	County	Age	Gender	Travel related	Travel detail	Contact with a confirmed case	Jurisdiction	Date case counted
19,033	Sumter	78	Female	No		Unknown	FL resident	04/10/20
19,034	Sumter	65	Male	Unknown			FL resident	04/11/20
19,035	Suwannee	51	Female	No		Unknown	FL resident	03/26/20
19,036	Suwannee	47	Male	No		Yes	FL resident	03/29/20
19,037	Suwannee	64	Female	No		Yes	FL resident	03/29/20
19,038	Suwannee	40	Female	No		Yes	FL resident	03/31/20
19,039	Suwannee	46	Female	No		Yes	FL resident	04/01/20
19,040	Suwannee	80	Male	No		Yes	FL resident	04/01/20
19,041	Suwannee	60	Female	No		Yes	FL resident	04/01/20
19,042	Suwannee	39	Female	Unknown		Yes	FL resident	04/02/20
19,043	Suwannee	24	Female	No		Yes	FL resident	04/02/20
19,044	Suwannee	37	Female	No		Yes	FL resident	04/02/20
19,045	Suwannee	80	Male	Unknown		Yes	FL resident	04/03/20
19,046	Suwannee	23	Female	No		Yes	FL resident	04/03/20
19,047	Suwannee	29	Female	No		Yes	FL resident	04/03/20
19,048	Suwannee	78	Female	Unknown		Yes	FL resident	04/03/20
19,049	Suwannee	21	Female	No		Yes	FL resident	04/03/20
19,050	Suwannee	33	Female	No		Yes	FL resident	04/03/20
19,051	Suwannee	27	Female	Unknown		Yes	FL resident	04/03/20
19,052	Suwannee	38	Female	Unknown		Yes	FL resident	04/04/20
19,053	Suwannee	84	Female	No		Yes	FL resident	04/05/20
19,054	Suwannee	43	Female	No		Yes	FL resident	04/05/20
19,055	Suwannee	33	Female	No		Yes	FL resident	04/05/20
19,056	Suwannee	20	Female	No		Yes	FL resident	04/05/20
19,057	Suwannee	67	Male	No		Yes	FL resident	04/05/20
19,058	Suwannee	43	Female	No		Yes	FL resident	04/05/20
19,059	Suwannee	74	Male	No		Yes	FL resident	04/05/20
19,060	Suwannee	29	Female	No		Yes	FL resident	04/05/20
19,061	Suwannee	39	Female	No		Yes	FL resident	04/05/20
19,062	Suwannee	76	Female	No		Yes	FL resident	04/05/20
19,063	Suwannee	74	Male	No		Yes	FL resident	04/05/20
19,064	Suwannee	59	Female	No		Unknown	FL resident	04/06/20
19,065	Suwannee	64	Female	No		Yes	FL resident	04/06/20
19,066	Suwannee	5	Female	Unknown		No	FL resident	04/07/20
19,067	Suwannee	84	Female	No		Yes	FL resident	04/07/20
19,068	Suwannee	22	Female	Unknown		No	FL resident	04/07/20
19,069	Suwannee	56	Female	No		Yes	FL resident	04/07/20
19,070	Suwannee	56	Female	No		Yes	FL resident	04/07/20
19,071	Suwannee	20	Female	No		Yes	FL resident	04/07/20
19,072	Suwannee	18	Female	Unknown		Yes	FL resident	04/07/20
19,073	Suwannee	28	Male	Unknown		Yes	FL resident	04/07/20
19,074	Suwannee	67	Male	Unknown		Yes	FL resident	04/07/20
19,075	Suwannee	66	Female	Unknown		Yes	FL resident	04/07/20
19,076	Suwannee	59	Male	Unknown		Yes	FL resident	04/07/20
19,077	Suwannee	73	Female	Unknown		Yes	FL resident	04/07/20
19,078	Suwannee	26	Male	No		Yes	FL resident	04/07/20
19,079	Suwannee	55	Female	No		Yes	FL resident	04/07/20
19,080	Suwannee	54	Female	Unknown			FL resident	04/08/20
19,081	Suwannee	45	Female	No		Yes	FL resident	04/08/20
19,082	Suwannee	74	Male	No		Yes	FL resident	04/08/20
19,083	Suwannee	57	Male	Unknown		Yes	FL resident	04/08/20
19,084	Suwannee	85	Female	No		Yes	FL resident	04/08/20
19,085	Suwannee	64	Male	Unknown		Yes	FL resident	04/08/20
19,086	Suwannee	67	Male	Unknown		Yes	FL resident	04/08/20
19,087	Suwannee	89	Female	Unknown		Yes	FL resident	04/08/20
19,088	Suwannee	85	Female	No		Yes	FL resident	04/08/20
19,089	Suwannee	63	Female	Unknown		Yes	FL resident	04/09/20
19,090	Suwannee	22	Female	Unknown		Yes	FL resident	04/09/20
19,091	Suwannee	26	Female	Unknown		Yes	FL resident	04/09/20
19,092	Suwannee	41	Female	Unknown			FL resident	04/09/20
19,093	Suwannee	34	Male	Unknown			FL resident	04/10/20
19,094	Suwannee	88	Female	Unknown			FL resident	04/10/20

Coronavirus: line list of cases

Data verified as of Apr 12, 2020 at 10 AM

Data in this report are provisional and subject to change.

Case	County	Age	Gender	Travel related	Travel detail	Contact with a confirmed case	Jurisdiction	Date case counted
19,095	Suwannee	70	Female	Unknown			FL resident	04/10/20
19,096	Suwannee	52	Female	Unknown		Yes	FL resident	04/10/20
19,097	Suwannee	68	Male	No		Yes	FL resident	04/10/20
19,098	Suwannee	72	Female	Unknown			FL resident	04/10/20
19,099	Suwannee	90	Female	Unknown			FL resident	04/10/20
19,100	Suwannee	28	Female	Unknown		Yes	FL resident	04/10/20
19,101	Suwannee	77	Female	Unknown			FL resident	04/11/20
19,102	Taylor	29	Female	Yes	FL; MEXICO	No	FL resident	04/06/20
19,103	Union	60	Female	No		No	FL resident	03/31/20
19,104	Union	25	Male	Yes	NY	Unknown	FL resident	04/05/20
19,105	Unknown	24	Female	Yes	MD	Yes	Non-FL resident	04/01/20
19,106	Unknown	72	Female	Unknown			Non-FL resident	04/03/20
19,107	Volusia	66	Female	Yes	Egypt; Germany; Israel	Yes	FL resident	03/08/20
19,108	Volusia	60	Female	Yes	EGYPT; GERMANY; ISRAEL	Yes	FL resident	03/09/20
19,109	Volusia	70	Female	Yes	EGYPT; JORDAN	Yes	FL resident	03/13/20
19,110	Volusia	71	Male	Yes	EGYPT; JORDAN	Yes	FL resident	03/14/20
19,111	Volusia	39	Male	Yes	TRINIDAD AND TOBAGO	Yes	FL resident	03/14/20
19,112	Volusia	89	Female	No		Yes	FL resident	03/14/20
19,113	Volusia	48	Female	Yes	DC; FL	Yes	FL resident	03/15/20
19,114	Volusia	37	Female	No		Yes	FL resident	03/16/20
19,115	Volusia	60	Female	No		Yes	FL resident	03/17/20
19,116	Volusia	62	Male	No		Yes	FL resident	03/20/20
19,117	Volusia	32	Female	No		Unknown	FL resident	03/21/20
19,118	Volusia	23	Female	Yes	SPAIN	Yes	FL resident	03/21/20
19,119	Volusia	65	Male	Yes	IRELAND	Yes	FL resident	03/22/20
19,120	Volusia	66	Female	Yes	IRELAND	Yes	FL resident	03/22/20
19,121	Volusia	54	Male	No		Yes	FL resident	03/23/20
19,122	Volusia	71	Female	Yes	GA	Yes	FL resident	03/23/20
19,123	Volusia	17	Male	No		Yes	FL resident	03/23/20
19,124	Volusia	78	Female	No		No	FL resident	03/24/20
19,125	Volusia	78	Male	Yes	ST. LUCIA	Unknown	FL resident	03/24/20
19,126	Volusia	49	Female	No		Yes	FL resident	03/24/20
19,127	Volusia	36	Female	Yes	HAITI; MEXICO	Yes	FL resident	03/24/20
19,128	Volusia	53	Male	Yes	FL; NY	Unknown	FL resident	03/25/20
19,129	Volusia	42	Female	No		No	FL resident	03/25/20
19,130	Volusia	53	Female	No		Yes	FL resident	03/25/20
19,131	Volusia	68	Male	No		No	FL resident	03/25/20
19,132	Volusia	69	Male	No		No	FL resident	03/25/20
19,133	Volusia	48	Female	No		Yes	FL resident	03/25/20
19,134	Volusia	43	Female	No		Yes	FL resident	03/25/20
19,135	Volusia	45	Male	Yes	CUBA; FL	No	FL resident	03/25/20
19,136	Volusia	79	Female	No		No	FL resident	03/26/20
19,137	Volusia	65	Male	No		No	FL resident	03/26/20
19,138	Volusia	25	Female	Yes	NY	Unknown	FL resident	03/26/20
19,139	Volusia	23	Male	No		Unknown	FL resident	03/26/20
19,140	Volusia	28	Male	Yes	CO; FL	No	FL resident	03/26/20
19,141	Volusia	22	Male	Yes	FL; TN	Yes	FL resident	03/26/20
19,142	Volusia	84	Male	No		Unknown	FL resident	03/26/20
19,143	Volusia	71	Male	Yes	CAYMAN ISLANDS; MEXICO	Yes	FL resident	03/26/20
19,144	Volusia	71	Female	Yes	CAYMAN ISLANDS; MEXICO	Yes	FL resident	03/26/20
19,145	Volusia	30	Female	No		Yes	FL resident	03/27/20
19,146	Volusia	60	Male	Yes	FRANCE; ITALY	Unknown	FL resident	03/27/20
19,147	Volusia	42	Female	Yes	GA	Yes	FL resident	03/27/20
19,148	Volusia	49	Female	No		Yes	FL resident	03/27/20
19,149	Volusia	54	Male	Yes	MEXICO	No	FL resident	03/27/20
19,150	Volusia	35	Female	Yes	NY	Yes	FL resident	03/27/20
19,151	Volusia	21	Female	Yes	FL; TN	Yes	FL resident	03/27/20
19,152	Volusia	35	Male	Yes	NY	Yes	FL resident	03/28/20
19,153	Volusia	69	Female	Yes	EUROPE; NY	Yes	FL resident	03/28/20
19,154	Volusia	62	Male	Yes	NY	Unknown	FL resident	03/28/20
19,155	Volusia	29	Male	No		Yes	FL resident	03/28/20
19,156	Volusia	73	Female	Yes	NY	Yes	FL resident	03/28/20

Coronavirus: line list of cases

Data verified as of Apr 12, 2020 at 10 AM

Data in this report are provisional and subject to change.

Case	County	Age	Gender	Travel related	Travel detail	Contact with a confirmed case	Jurisdiction	Date case counted
19,157	Volusia	87	Female	Yes	UT	No	FL resident	03/29/20
19,158	Volusia	44	Female	No		No	FL resident	03/29/20
19,159	Volusia	75	Female	No		No	FL resident	03/29/20
19,160	Volusia	72	Male	Yes	GA	Yes	FL resident	03/29/20
19,161	Volusia	65	Male	Yes	GA	No	FL resident	03/29/20
19,162	Volusia	79	Male	Yes	ARUBA; CURACAO; FL	No	FL resident	03/29/20
19,163	Volusia	47	Male	No		Yes	FL resident	03/29/20
19,164	Volusia	37	Male	Yes	HAITI; MEXICO	Yes	FL resident	03/29/20
19,165	Volusia	71	Male	Yes	FRANCE; PUERTO RICO	Yes	FL resident	03/29/20
19,166	Volusia	33	Female	No		No	FL resident	03/29/20
19,167	Volusia	32	Female	No		No	FL resident	03/30/20
19,168	Volusia	67	Male	Yes	FL; ST. LUCIA	No	FL resident	03/30/20
19,169	Volusia	70	Male	Yes	EUROPE	Yes	FL resident	03/30/20
19,170	Volusia	56	Female	Yes	NY	No	FL resident	03/30/20
19,171	Volusia	62	Male	Unknown			FL resident	03/30/20
19,172	Volusia	27	Male	No		Yes	FL resident	03/30/20
19,173	Volusia	26	Female	Yes	FL; SC	No	FL resident	03/30/20
19,174	Volusia	66	Female	Yes	NJ	Yes	FL resident	03/30/20
19,175	Volusia	70	Male	No		Yes	FL resident	03/30/20
19,176	Volusia	58	Female	No		Yes	FL resident	03/30/20
19,177	Volusia	40	Female	No		Yes	FL resident	03/30/20
19,178	Volusia	23	Male	No		Unknown	FL resident	03/31/20
19,179	Volusia	31	Male	No		No	FL resident	03/31/20
19,180	Volusia	31	Female	Yes	FL; NY	No	FL resident	03/31/20
19,181	Volusia	61	Male	Yes	NJ	Yes	FL resident	03/31/20
19,182	Volusia	33	Male	Yes	FL; GA; LA; TX	Unknown	FL resident	03/31/20
19,183	Volusia	75	Male	No		No	FL resident	03/31/20
19,184	Volusia	20	Female	No		Unknown	FL resident	03/31/20
19,185	Volusia	66	Female	Yes	FRANCE; PUERTO RICO	Yes	FL resident	03/31/20
19,186	Volusia	70	Male	No		Yes	FL resident	04/01/20
19,187	Volusia	41	Female	No		Yes	FL resident	04/01/20
19,188	Volusia	52	Male	No		Unknown	FL resident	04/01/20
19,189	Volusia	65	Female	Yes	NY	No	FL resident	04/01/20
19,190	Volusia	31	Male	No		Yes	FL resident	04/01/20
19,191	Volusia	70	Male	No		No	FL resident	04/01/20
19,192	Volusia	52	Female	No		Yes	FL resident	04/01/20
19,193	Volusia	42	Male	Yes	FL; NY	No	FL resident	04/01/20
19,194	Volusia	61	Male	No		No	FL resident	04/01/20
19,195	Volusia	78	Female	Yes	ECUADOR	Yes	FL resident	04/01/20
19,196	Volusia	50	Male	No		No	FL resident	04/01/20
19,197	Volusia	63	Male	Yes	CA; FL	No	FL resident	04/01/20
19,198	Volusia	54	Female	No		No	FL resident	04/01/20
19,199	Volusia	49	Female	No		Unknown	FL resident	04/01/20
19,200	Volusia	75	Male	No		No	FL resident	04/01/20
19,201	Volusia	83	Female	Yes	NY	Yes	FL resident	04/01/20
19,202	Volusia	71	Female	Yes	ECUADOR	Yes	FL resident	04/01/20
19,203	Volusia	35	Female	Unknown			FL resident	04/01/20
19,204	Volusia	73	Male	Yes	CA	No	FL resident	04/01/20
19,205	Volusia	30	Female	Yes	NJ	No	FL resident	04/01/20
19,206	Volusia	72	Female	No		No	FL resident	04/02/20
19,207	Volusia	59	Male	No		Unknown	FL resident	04/02/20
19,208	Volusia	69	Male	No		No	FL resident	04/02/20
19,209	Volusia	62	Male	No		Yes	FL resident	04/02/20
19,210	Volusia	65	Male	No		No	FL resident	04/02/20
19,211	Volusia	72	Female	Yes	LA	Yes	FL resident	04/02/20
19,212	Volusia	64	Female	No		No	FL resident	04/02/20
19,213	Volusia	31	Female	No		No	FL resident	04/02/20
19,214	Volusia	33	Female	No		Yes	FL resident	04/02/20
19,215	Volusia	33	Male	Yes	FL; MO; NC; TX	No	FL resident	04/02/20
19,216	Volusia	55	Female	Yes	FL; NY	Yes	FL resident	04/02/20
19,217	Volusia	83	Male	No		No	FL resident	04/02/20
19,218	Volusia	40	Male	No		Yes	FL resident	04/03/20

Coronavirus: line list of cases

Data verified as of Apr 12, 2020 at 10 AM

Data in this report are provisional and subject to change.

Case	County	Age	Gender	Travel related	Travel detail	Contact with a confirmed case	Jurisdiction	Date case counted
19,219	Volusia	73	Male	No		No	FL resident	04/03/20
19,220	Volusia	32	Male	No		No	FL resident	04/03/20
19,221	Volusia	68	Male	No		No	FL resident	04/03/20
19,222	Volusia	36	Female	No		Yes	FL resident	04/03/20
19,223	Volusia	55	Male	No		No	FL resident	04/03/20
19,224	Volusia	73	Female	No		Yes	FL resident	04/03/20
19,225	Volusia	54	Male	No		Yes	FL resident	04/03/20
19,226	Volusia	63	Male	No		No	FL resident	04/03/20
19,227	Volusia	34	Female	Unknown		Unknown	FL resident	04/03/20
19,228	Volusia	81	Female	No		Unknown	FL resident	04/03/20
19,229	Volusia	63	Male	No		Yes	FL resident	04/03/20
19,230	Volusia	38	Female	No		Yes	FL resident	04/03/20
19,231	Volusia	24	Male	No		Unknown	FL resident	04/04/20
19,232	Volusia	35	Male	No		Unknown	FL resident	04/04/20
19,233	Volusia	28	Female	No		Yes	FL resident	04/04/20
19,234	Volusia	44	Female	Unknown			FL resident	04/04/20
19,235	Volusia	71	Male	Yes	GA	Yes	FL resident	04/04/20
19,236	Volusia	59	Male	No		No	FL resident	04/04/20
19,237	Volusia	55	Female	No		Yes	FL resident	04/04/20
19,238	Volusia	65	Female	No		No	FL resident	04/04/20
19,239	Volusia	45	Female	Yes	FL; NY	No	FL resident	04/04/20
19,240	Volusia	65	Male	No		Yes	FL resident	04/04/20
19,241	Volusia	46	Female	No		No	FL resident	04/04/20
19,242	Volusia	53	Male	Yes	ECUADOR	Yes	FL resident	04/04/20
19,243	Volusia	28	Male	No		Yes	FL resident	04/04/20
19,244	Volusia	44	Male	No		Unknown	FL resident	04/05/20
19,245	Volusia	47	Male	No		No	FL resident	04/05/20
19,246	Volusia	51	Male	Unknown			FL resident	04/05/20
19,247	Volusia	69	Female	Yes	DOMINICAN REPUBLIC	No	FL resident	04/05/20
19,248	Volusia	49	Female	No		Yes	FL resident	04/05/20
19,249	Volusia	44	Male	Yes	FL; UT	No	FL resident	04/05/20
19,250	Volusia	75	Female	No		No	FL resident	04/05/20
19,251	Volusia	60	Male	No		Yes	FL resident	04/05/20
19,252	Volusia	65	Male	No		Yes	FL resident	04/05/20
19,253	Volusia	31	Male	No		Yes	FL resident	04/05/20
19,254	Volusia	28	Female	Unknown			FL resident	04/06/20
19,255	Volusia	62	Male	Yes	FL; NY	Yes	FL resident	04/06/20
19,256	Volusia	65	Female	No		No	FL resident	04/06/20
19,257	Volusia	56	Male	Yes	FL; OH	Unknown	FL resident	04/06/20
19,258	Volusia	26	Male	No		Yes	FL resident	04/06/20
19,259	Volusia	23	Female	Unknown			FL resident	04/08/20
19,260	Volusia	68	Male	Unknown			FL resident	04/08/20
19,261	Volusia	53	Female	No		No	FL resident	04/08/20
19,262	Volusia	72	Male	No		No	FL resident	04/08/20
19,263	Volusia	51	Female	No		No	FL resident	04/08/20
19,264	Volusia	80	Female	No		Unknown	FL resident	04/08/20
19,265	Volusia	46	Male	No		No	FL resident	04/08/20
19,266	Volusia	73	Male	No		No	FL resident	04/08/20
19,267	Volusia	61	Female	No		No	FL resident	04/08/20
19,268	Volusia	25	Female	No		Unknown	FL resident	04/08/20
19,269	Volusia	92	Female	No		Yes	FL resident	04/08/20
19,270	Volusia	91	Female	No		Unknown	FL resident	04/08/20
19,271	Volusia	83	Male	No		Unknown	FL resident	04/08/20
19,272	Volusia	64	Male	No		Yes	FL resident	04/08/20
19,273	Volusia	82	Female	No		Yes	FL resident	04/08/20
19,274	Volusia	70	Male	Unknown			FL resident	04/09/20
19,275	Volusia	62	Male	Unknown			FL resident	04/09/20
19,276	Volusia	63	Female	No		Unknown	FL resident	04/09/20
19,277	Volusia	42	Female	No		Unknown	FL resident	04/09/20
19,278	Volusia	21	Female	Unknown			FL resident	04/09/20
19,279	Volusia	71	Male	No		Unknown	FL resident	04/09/20
19,280	Volusia	29	Male	Yes	GA	Yes	FL resident	04/09/20

Coronavirus: line list of cases

Data verified as of Apr 12, 2020 at 10 AM

Data in this report are provisional and subject to change.

Case	County	Age	Gender	Travel related	Travel detail	Contact with a confirmed case	Jurisdiction	Date case counted
19,281	Volusia	22	Female	Unknown			FL resident	04/10/20
19,282	Volusia	48	Female	No		Yes	FL resident	04/10/20
19,283	Volusia	47	Male	No		Yes	FL resident	04/10/20
19,284	Volusia	39	Female	Unknown			FL resident	04/10/20
19,285	Volusia	1	Male	No		No	FL resident	04/10/20
19,286	Volusia	89	Female	No		Yes	FL resident	04/10/20
19,287	Volusia	55	Female	Unknown			FL resident	04/10/20
19,288	Volusia	37	Female	Unknown			FL resident	04/10/20
19,289	Volusia	40	Female	No		No	FL resident	04/10/20
19,290	Volusia	29	Male	Unknown			FL resident	04/11/20
19,291	Volusia	10	Female	Unknown			FL resident	04/11/20
19,292	Volusia	35	Male	Unknown			FL resident	04/11/20
19,293	Volusia	44	Female	Unknown			FL resident	04/11/20
19,294	Volusia	30	Female	Unknown			FL resident	04/11/20
19,295	Volusia	54	Female	Unknown		Yes	FL resident	04/11/20
19,296	Volusia	74	Male	No		Yes	FL resident	04/11/20
19,297	Volusia	73	Female	Yes	WV	Yes	Non-FL resident	03/26/20
19,298	Volusia	21	Female	Yes	CA	Unknown	Non-FL resident	03/29/20
19,299	Volusia	45	Male	Yes	NY	Yes	Non-FL resident	04/01/20
19,300	Volusia	76	Male	No		No	Non-FL resident	04/02/20
19,301	Volusia	32	Female	Yes	WA	Unknown	Non-FL resident	04/05/20
19,302	Volusia	82	Male	Yes	OR	Unknown	Non-FL resident	04/05/20
19,303	Volusia	85	Female	Yes	MN	Yes	Non-FL resident	04/06/20
19,304	Volusia	67	Female	Yes	NY	Yes	Non-FL resident	04/09/20
19,305	Volusia	73	Male	Yes	NY	Yes	Non-FL resident	04/09/20
19,306	Wakulla	45	Female	No		Yes	FL resident	03/29/20
19,307	Wakulla	65	Male	No		Yes	FL resident	04/01/20
19,308	Wakulla	54	Female	No		Yes	FL resident	04/03/20
19,309	Wakulla	27	Female	No		Yes	FL resident	04/03/20
19,310	Wakulla	53	Male	No		Yes	FL resident	04/04/20
19,311	Wakulla	35	Female	Yes	FL; FINLAND; INDIA; MOROCCO; UNITED KINGDOM	No	FL resident	04/04/20
19,312	Wakulla	26	Female	No		No	FL resident	04/07/20
19,313	Walton	49	Male	No		No	FL resident	03/20/20
19,314	Walton	20	Female	Yes	FL; SPAIN	Unknown	FL resident	03/20/20
19,315	Walton	58	Male	No		Yes	FL resident	03/23/20
19,316	Walton	61	Female	Yes	COSTA RICA; FL	Yes	FL resident	03/23/20
19,317	Walton	49	Female	No		Yes	FL resident	03/24/20
19,318	Walton	58	Female	No		No	FL resident	03/27/20
19,319	Walton	72	Female	No		No	FL resident	03/27/20
19,320	Walton	52	Female	Yes	FL; IL	Unknown	FL resident	03/30/20
19,321	Walton	26	Female	No		Unknown	FL resident	03/31/20
19,322	Walton	90	Male	No		No	FL resident	03/31/20
19,323	Walton	76	Female	No		Unknown	FL resident	04/02/20
19,324	Walton	53	Male	No		Unknown	FL resident	04/03/20
19,325	Walton	32	Female	Yes	FL; NY	Unknown	FL resident	04/03/20
19,326	Walton	46	Female	No		Unknown	FL resident	04/04/20
19,327	Walton	43	Male	No		Unknown	FL resident	04/04/20
19,328	Walton	39	Male	No		Unknown	FL resident	04/06/20
19,329	Walton	26	Female	No		Unknown	FL resident	04/06/20
19,330	Walton	65	Female	No		No	FL resident	04/06/20
19,331	Walton	62	Female	No		Unknown	FL resident	04/09/20
19,332	Walton	83	Female	No		Unknown	FL resident	04/11/20
19,333	Walton	78	Female	No		Unknown	FL resident	04/11/20
19,334	Walton	37	Female	No		Unknown	FL resident	04/11/20
19,335	Walton	77	Female	Yes	FL; MI	Yes	Non-FL resident	03/18/20
19,336	Walton	22	Female	Yes	FL; TX	Unknown	Non-FL resident	03/23/20
19,337	Walton	78	Male	No		Yes	Non-FL resident	03/23/20
19,338	Walton	45	Male	No		Unknown	Non-FL resident	03/23/20
19,339	Walton	79	Male	Yes	FL; MI	Yes	Non-FL resident	03/23/20
19,340	Walton	38	Female	Yes	CA; FL	Unknown	Non-FL resident	03/24/20
19,341	Walton	72	Male	Yes	FL; IN	Yes	Non-FL resident	03/24/20

Coronavirus: line list of cases

Data verified as of Apr 12, 2020 at 10 AM

Data in this report are provisional and subject to change.

Case	County	Age	Gender	Travel related	Travel detail	Contact with a confirmed case	Jurisdiction	Date case counted
19,342	Walton	21	Female	Yes	FL; TN	Unknown	Non-FL resident	03/25/20
19,343	Washington	53	Male	Yes	AL; FL	Unknown	FL resident	03/26/20
19,344	Washington	49	Male	No		No	FL resident	04/06/20
19,345	Washington	25	Female	No		No	FL resident	04/08/20
19,346	Washington	25	Male	Unknown			FL resident	04/11/20
19,347	Washington	25	Male	No		Yes	FL resident	04/11/20