



# **FEMA**

## **Daily Operations Briefing**

**Sunday, February 23, 2020**

**8:30 a.m. ET**



# National Current Operations & Monitoring



FEMA

## **Significant Incidents or Threats:**

- COVID-19

## **Tropical Activity:**

- South Pacific – Tropical Cyclone 18P (Wasi)

**Declaration Activity:** None



# South Pacific – Tropical Cyclone 18P (Wasi)



FEMA

## Situation

Tropical Cyclone 18P (Wasi) (as of 4:00 a.m. ET)

- 188 miles S of Pago Pago, American Samoa
- Moving SSE at 12 mph
- Maximum sustained winds 46 mph
- Flash Flood Watch in effect
- No request for FEMA assistance

## Lifeline Impacts

Food, Water, Shelter:

- 7 (-5) shelters open; 270 (-124) occupants (ARC Midnight Shelter Count)

Transportation: Seaport and airport reopened

## Territory / Local Preparations and Response

- American Samoa EOC at Full Activation (already activated for measles outbreak)

## FEMA / Federal Preparations and Response

- Region IX deployed IMAT 1 (nine people) Point Team, ESF 3, and MERS assets to American Samoa
- Three DoD LNOs deployed to American Samoa; demobilizing today
- NWC and Region IX RWC at Steady State; continuing to monitor

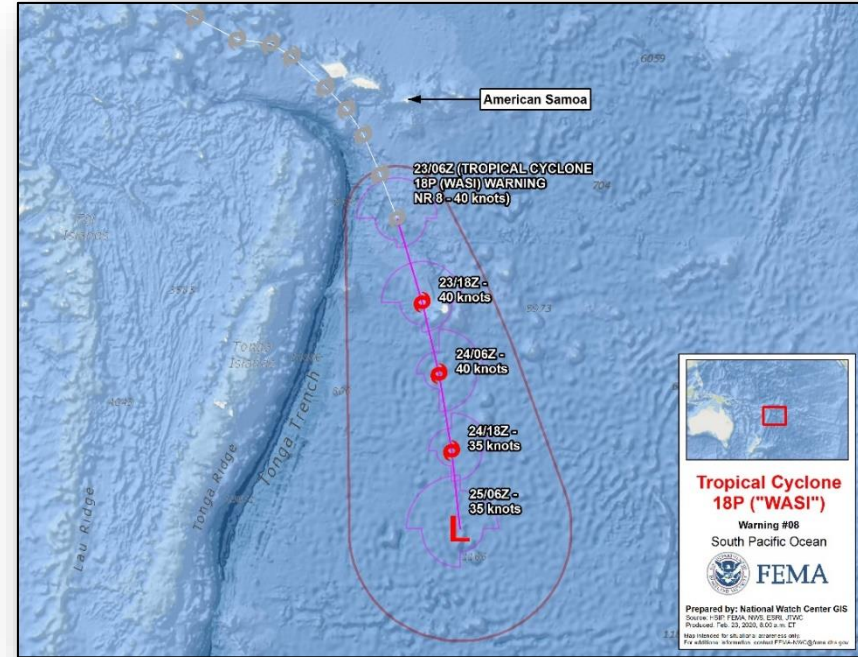



# National Weather Forecast

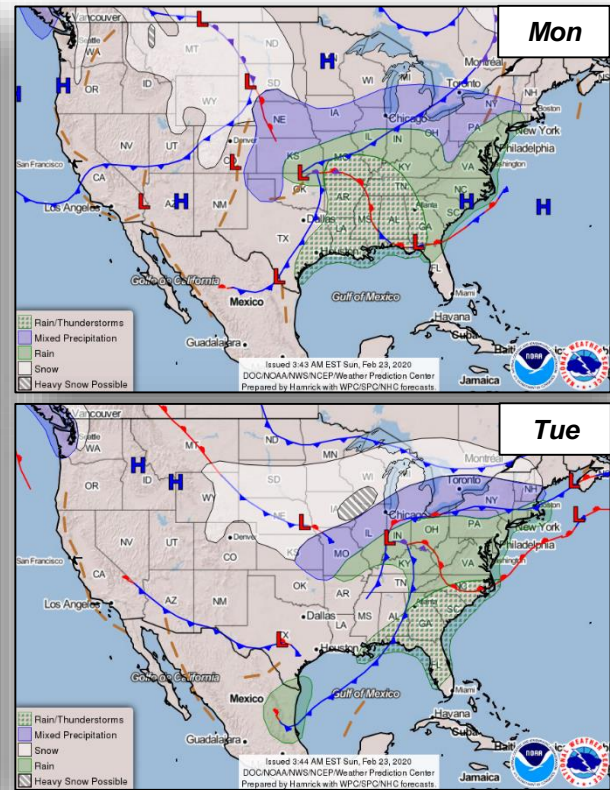
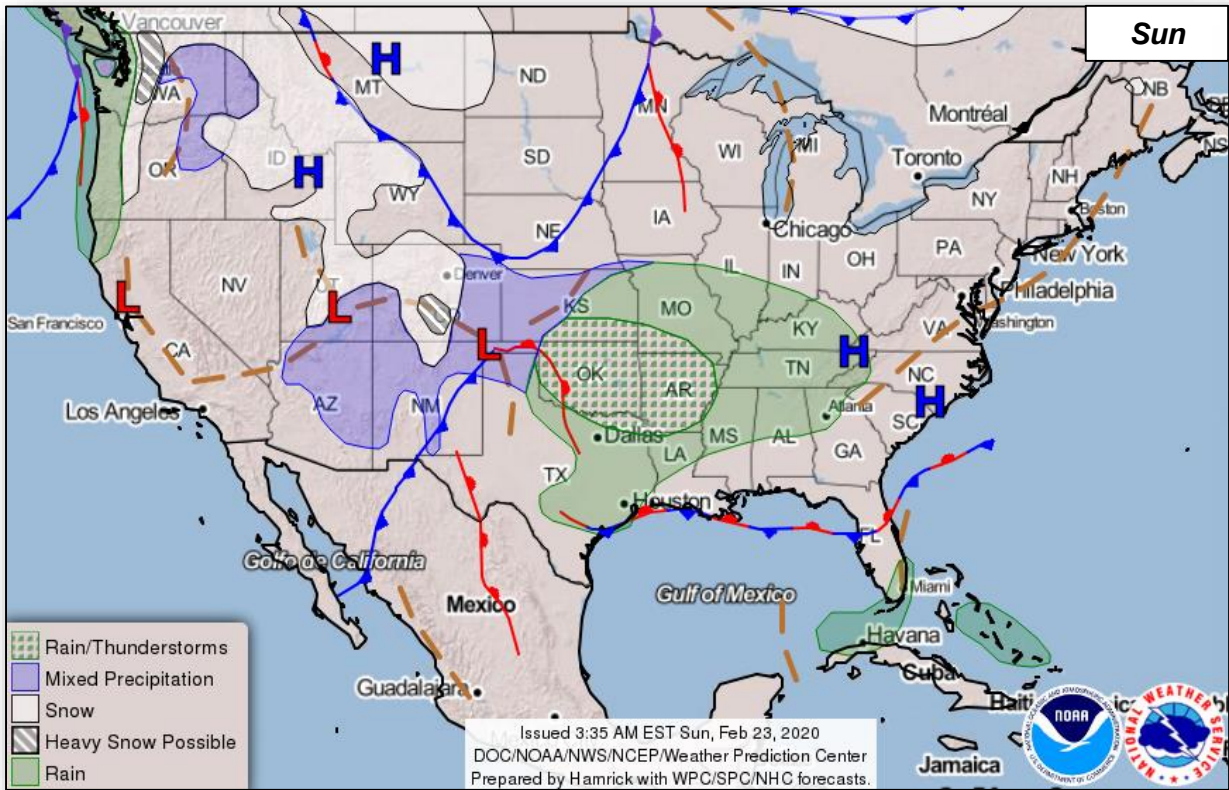



# Precipitation



FEMA

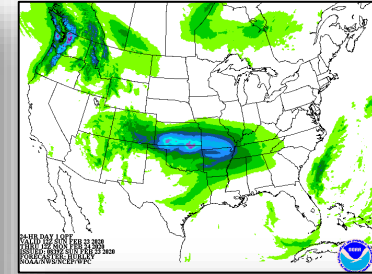
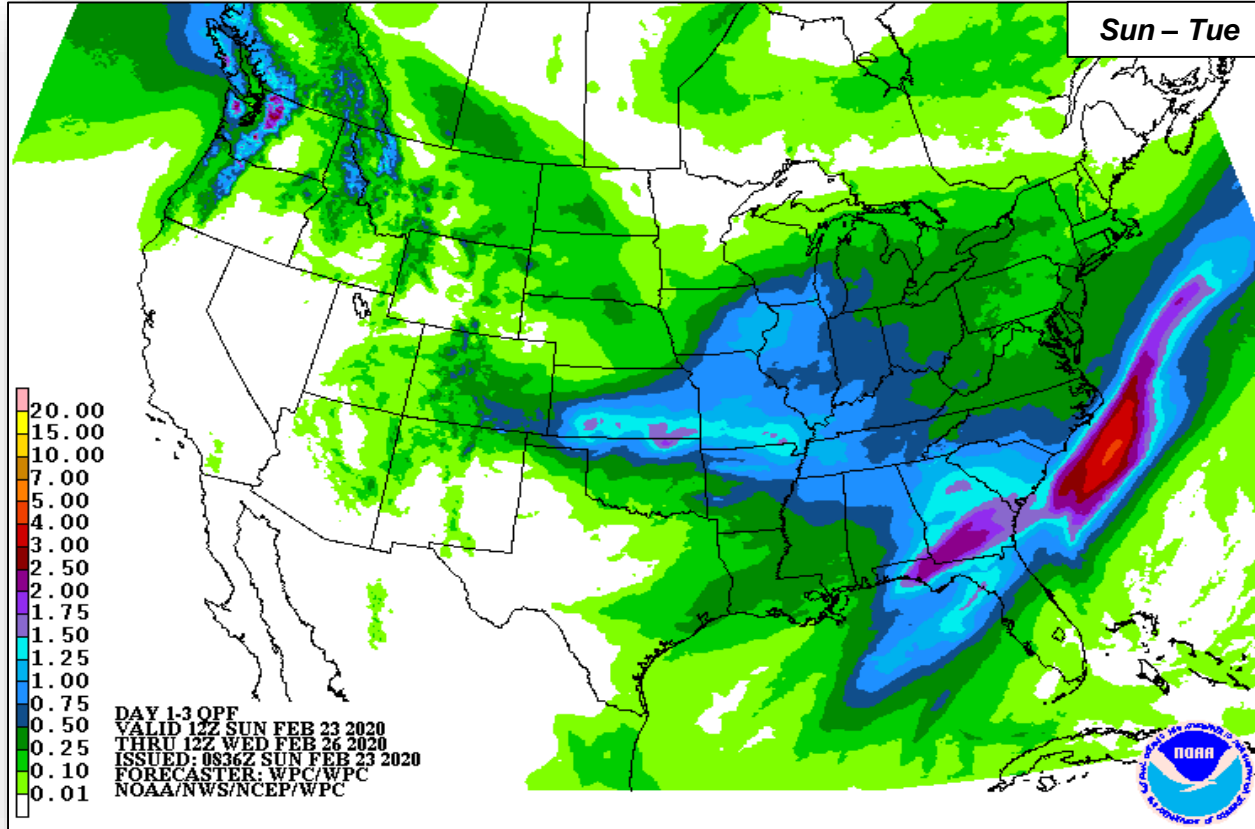

**Sun**

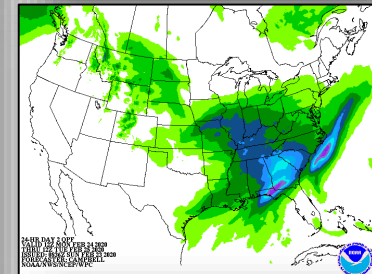

**Mon**

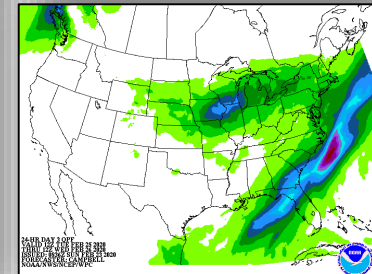

**Tue**



# Long Range Outlooks – Feb 28-Mar 3



FEMA

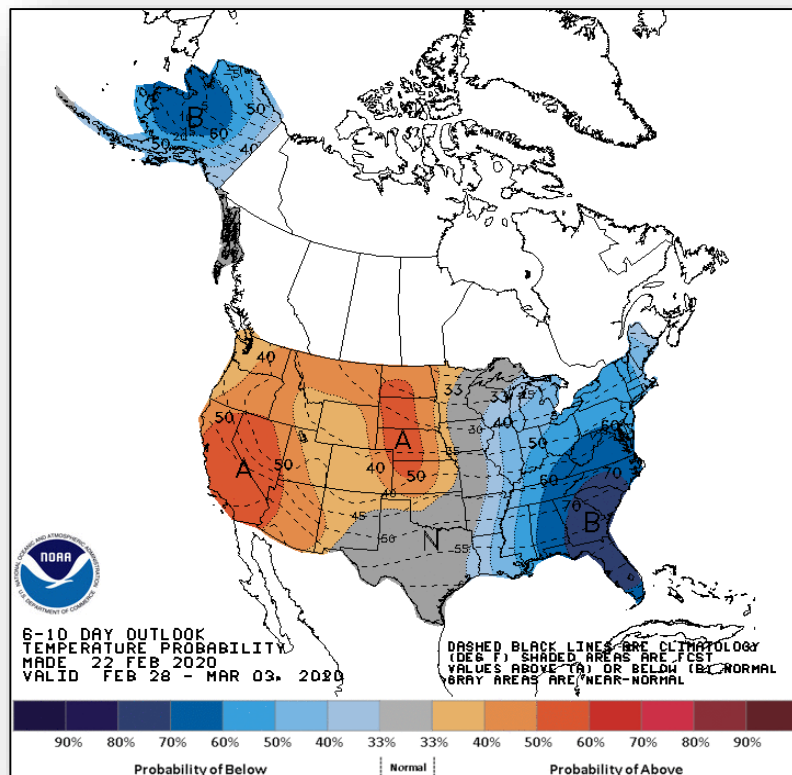

**6-10 Day Temperature Probability**

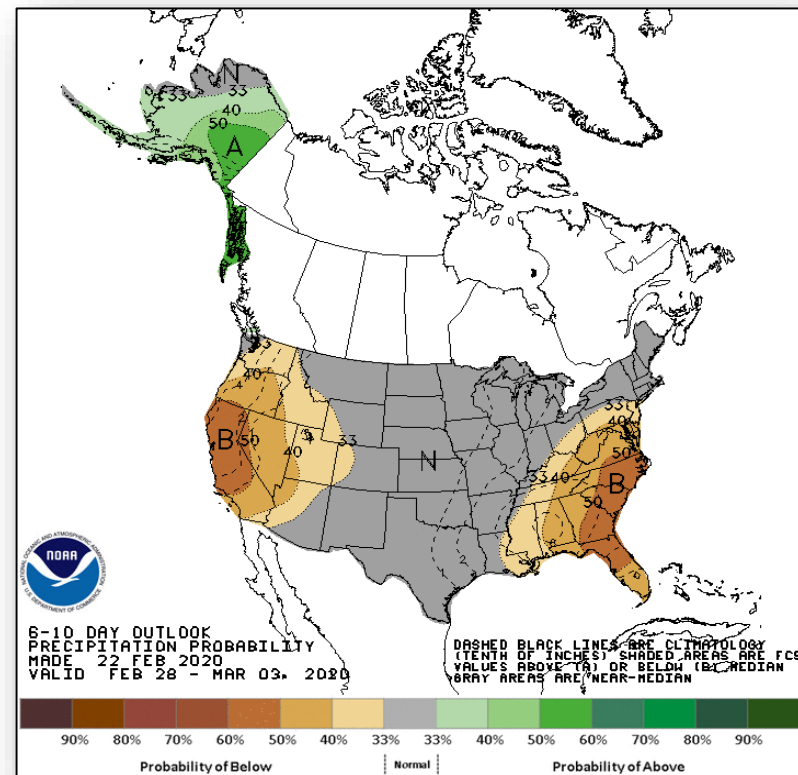

**6-10 Day Precipitation Probability**



# Joint Preliminary Damage Assessments



FEMA

Region	State / Location	Event	IA/PA	Number of Counties		Start – End
				Requested	Completed	
IV	SC	Severe Weather & Flooding Feb 6	IA	1	1	2/17 – 2/20
			PA	7	4	2/17 – TBD
	KY	Severe Storms & Flooding Feb 3	IA	4	0	2/26 – TBD
			PA	14	0	2/25 – TBD
V	IL	Severe Storms & Lake Shore Flooding Jan 10-12	IA	0	0	N/A
			PA	2	0	2/24 – TBD
X	OR	Severe Flooding Feb 5-10	IA	3	3 (+3)	2/19 – 2/21
			PA	3	0	2/24 – TBD
	WA	Flooding, Landslides & Mudslides Jan 20 – Feb 10	IA	7 (+7)	0	3/2 – TBD
			PA	18	0	2/24 – TBD



# Declaration Requests in Process – 5



FEMA

State / Tribe / Territory – Incident Description	Type	IA	PA	HM	Requested
<b>TX</b> – Severe Storms, Straight-line Winds, and Tornadoes	DR		X	X	Jan 13
<b>AK</b> – Severe Storms and Flooding	DR		X	X	Feb 6
<b>WI</b> – Severe Winter Storm and Flooding	DR		X	X	Feb 10
<b>MS</b> – Severe Storms, Tornadoes, Straight-line Winds, and Flooding	DR		X	X	Feb 10
<b>AR</b> – Severe Storm, Straight-line Winds, and a Tornado ( <i>Appeal</i> )	DR		X	X	Feb 20



# FEMA Common Operating Picture



**FEMA HQ**

NWC	NRCC
Monitoring	Gold

**FEMA REGIONS**

WATCH	RRCC
Monitoring	I Rostered
Monitoring	II Rostered
Monitoring	III Rostered
Monitoring	IV Rostered
Monitoring	V Rostered
Monitoring	VI Rostered
Monitoring	VII Rostered
Monitoring	VIII Rostered
Monitoring	IX Rostered
Monitoring	X Rostered

Notes:

AS: Measles /TC18P Wasi  
KY: Flooding  
MS: Flooding  
PR: Earthquake  
TN: Severe Wx  
WA: COVID-19

Major Disasters (DR): 49  
Emergency Disasters (EM): 0

JFOs: 16 / VJFOs: 5

Staging Area

Distribution Center (DC)

Declared County

Fully Activated

Partially Activated

Monitoring

As of 8:00 a.m. ET February 23, 2020  
Created by FEMA NWC

AK

CNMI

GU

HI

AS

4420-DR-NE  
4446-DR-PTN  
FCO: DuWayne Tewes  
JFO: Lincoln, NE

4469-DR-SD  
4463-DR-SD  
4440-DR-SD  
4448-DR-OST  
4467-DR-SD  
FCO: James Stephenson  
JFO: Sioux Falls, SD

4449-DR-KS  
FCO: Dan Best  
VJFO: Kansas City, MO

4386-DR-IA closing Feb. 28  
4421-DR-IA closing Feb. 28  
FCO: Heather Smith  
JFO: Windsor Heights, IA

4414-DR-MN  
4442-DR-MN  
FCO: John F. Boyle  
4424-DR-OH  
4447-DR-OH  
4459-DR-WI  
4461-DR-IL  
FCO: Steven Johnson  
VJFO: Springfield, IL

4457-DR-NH  
4445-DR-VT  
4372-DR-MA  
4379-DR-MA  
4410-DR-CT  
4474-DR-VT  
FCO: James McPherson  
JFO: Williston, VT

4472-DR-NY  
FCO: Seamus Leary  
JFO: Albany, NY

4428-DR-KY  
FCO: Allan Jarvis  
VJFO: Frankfort, KY

COVID-19 Support  
Interagency Coordination  
Support Elements to NHS

4455-DR-WV closing Feb. 28  
FCO: Michael Sernycz  
JFO: Charleston, WV

4465-DR-NC  
4393-DR-NC  
4412-DR-NC  
FCO: Elizabeth Turner  
JFO: Durham, NC

4464-DR-SC  
FCO: Allan Jarvis  
JFO: Columbia, SC

4337-DR-FL  
4468-DR-FL  
FCO: Gary Stanley  
4399-DR-FL  
FCO: Thomas J. McCool  
JFO: Orlando, FL

4427-DR-TN  
4400-DR-GA  
4471-DR-TN  
FCO: Myra Shird  
JFO: Nashville, TN

4473-DR-PR  
FCO: Alex Amparo  
JFO: IBD  
RIT IMAT, MERS

4453-DR-OK  
4438-DR-OK  
FCO: Gerry Stolar  
JFO: Warr Acres, OK

4451-DR-MO  
4435-DR-MO  
FCO: Jon Huss  
JFO: Jefferson City, MO

4458-DR-LA  
4462-DR-LA  
FCO: John E. Long  
VJFO: Baton Rouge, LA

Mardi Gras  
MERS (New Orleans, LA)

4418-DR-WA closing Feb. 28  
FCO: Willie G. Nunn  
JFO: Camp Murray, WA

4432-DR-OR closing Feb. 28  
4452-DR-OR closing Feb. 28  
FCO: Dolph A. Diemont  
JFO: Salem, OR

4382-DR-CA  
4407-DR-CA  
FCO: David G. Samaniego  
JFO: Sacramento, CA

4475-DR-ND  
FCO: Dana C. Reynolds  
VJFO: Denver, CO

4433-DR-GU  
FCO: Tracy Haynes  
JFO: Saipan, MP

Tropical Cyclone 18P ("WASI")  
RIT IMAT-I, MERS

US&R

MERS

FCOs

FDRCs

IM WORKFORCE

Assigned:

Unavailable

Deployed:

Available:

28

0

0

28

>66%

0

1

4

<= 1 Type I

11

10

1

14,052

3,764

5,360

4,928 / 35%

IM CADRE AVAILABILITY SUMMARY

Cadres with 25% or Less Availability

EHP 17% (102/616); PA 18% (559/3,026); SAF 24% (14/58)

**N-IMATs**  
3 Teams

Red

Blue

Gold

**R-IMATs**  
≥ 7 Teams

I	1
II	PR
III	
IV-1	
IV-2	
V	3
VI-1	
VI-2	
VII	
VIII	2
IX-1	AS
IX-2	
X	

FMC

NMC

PMC

Deployed





# FEMA

**FEMA's mission is helping people  
before, during, and after disasters.**

Click [here](#) to subscribe to this briefing.