

FEMA National Watch Center

Daily Operations Briefing

Saturday, February 20, 2021

8:30 a.m. ET



FEMA

National Current Ops / Monitoring

New Significant Incidents / Ongoing Ops:

- COVID-19
- Winter storms – Southern Plains to Northeast
- Potential weather impacts on vaccination site operations

Hazard Monitoring:

- Winter Weather – Pacific Northwest to Upper Mississippi Valley

Disaster Declaration Activity:

- Major Disaster – FEMA-4586-DR-TX

Event Monitoring:

- No significant scheduled activity



FEMA

Winter Storms – Southern Plains to Northeast

Situation: Winter weather from the Southern Plains to the Northeast continues to impact energy demands. However, energy restoration is improving complications from severe cold temperatures across the nation caused power outages and transportation impacts affecting COVID-19 vaccination site operations.

Lifeline Impacts:

Food, Water, and Shelter:

Shelters:

- TX: 143 ARC shelters, 2,567 occupants; 34 congregate shelters, 1,140 occupants; 10 non-congregate; 372 warming centers (RVI Report, 5:50 a.m. ET, Feb 20)
- TN: 18 shelters and warming centers, occupants unknown (RIV Report 4:01 a.m. ET., Feb 20)
- OK: 13 with 2 at max capacity, 4 warming stations (RVI Report, 5:50 a.m. ET, Feb 20)
- KY: 6 (-1) shelters, 36 warming centers, and 2 hotels as shelters; 210 occupants (RIV Report 10:30 p.m. ET, Feb 19)

Water / Food:

- LA: 235 (-27) boil water advisories affecting 1.1M (-1M) statewide; 98 water systems outages affecting 235K (-11k) statewide; LA working to get bottled water to critical facilities in Bossier/Shreveport, but roads are impassable (Region VI SLB 7:00 p.m. ET, Feb 19)
- TX: 566 (-196) total boil water notices in effect affecting 14M statewide, 24 wastewater systems are nonoperational (Region VI SLB 7:00 p.m. ET, Feb 19)
- TX: 8 out of 21 food banks are reporting unmet needs; water, generators and MREs from the Fort Worth DC experiencing delays due to hazardous travel (Region VI, 2:49 p.m. ET, Feb 19)

Health and Medical:

- Fatalities: TN: 6 confirmed; KY: 4 (+1) confirmed; NC: 3 confirmed (tornado); MS: 1 unconfirmed (RIV Update 10:00 p.m. ET, Feb 19); LA: 3 confirmed; TX: 9 confirmed (Region VI, 7:00 p.m. ET, Feb 19)
- Health Care Facilities: AR: 12 closed, 8 partially closed; LA: 2 closed, 9 partially closed; OK: 1 closed, 15 partially closed; TX: 115 closed, 501 partially closed, 89 unknown (Region VI SLB 7:00 p.m. ET, Feb 19)
- LA: 30 hospitals reporting water issues, 7 hospitals and 2 nursing home on generator power (Region VI SLB 7:00 p.m. ET, Feb 19)
- TX: 2,100 oxygen cylinders and regulators requested (Region VI SLB 7:00 p.m. ET, Feb 19)

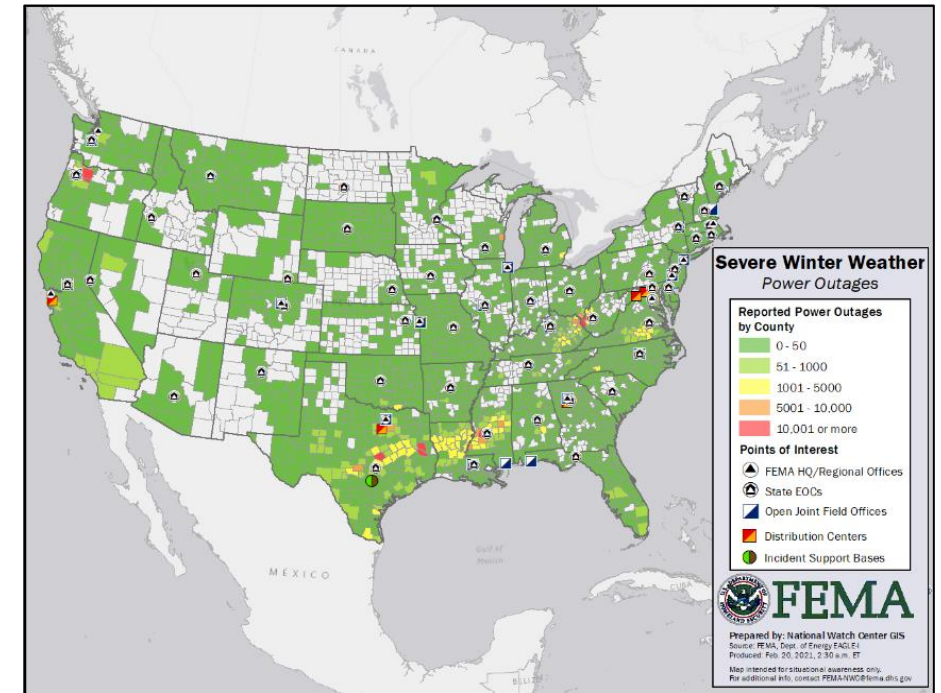

Energy: (Eagle-I, 7:30 a.m. ET Feb 20)

- TX: 79k (-115k) customers without power (peak 3.4M)
- WV: 43k (-11k); KY: 40k (-16k); LA: 38k (-36k); MS: 74k (-41k) customers without power
- ERCOT reporting normal grid conditions (Region VI SLB 7:00 p.m. ET, Feb 19)
- Gas production coming back online (CISA update 6 as of 5:00 a.m. ET, Feb 20)
- Approximately 4M barrels per day of U.S. oil production has been shut-in (CISA update 6 as of 5:00 a.m. ET, Feb 20)



FEMA

National Watch Center

Winter Storms – Southern Plains to Northeast

State / Local Response:

- NJ, NC, MS, KY, TN, AR, TX, & OK at Partial Activation (Winter Storm & COVID)
- AL, LA, VA, & MD EOCs at Partial Activation (COVID)
- OH, WV, KY, MS, NC, TX, OK, VA, AL, IL, TN, & KS Governors declared States of Emergency

FEMA / Federal Response:

- Region II RWC monitoring; virtually; RRCC at Level III (COVID); IMAT deployed to USVI (COVID); RRCC and Regional HQ office closed due to winter weather
- Region III RWC monitoring; RRCC at Level I (COVID); IMAT deployed to RRCC (COVID)
- Region IV RWC monitoring; RRCC at Level III virtually; IMATs are FMC
- **Region VI/Denton MOC Enhanced Watch; RRCC at Level I**; IMAT-1 deployed to NM and OK; IMAT-2 deployed to TX (COVID)
- HHS declared a Public Health Emergency for the State of Texas
- Region V RWC working from alt. location (night shift)
- Emergency Declarations approved for OK, LA, and TX
- **Major Disaster Declaration FEMA-4586-DR-TX – Approved**
- **National IMAT-RED deployed to Denton, TX** 60 generators staged at Texas Consolidated Staging Area/Ft. Worth DC; priority for generator use is hospitals and nursing homes
- **6.54M liters of water 4M meals requested; shipments expected to begin to arrive today** (Logistics Call Notes, 6:30 p.m. ET Feb 19); 729k liters of water, 10k+ wool blankets, 50k blankets, and 225k meals staged in Ft. Worth (Region VI SLB 7:00 p.m. ET, Feb 19)
- FEMA DLA contract for 70k gallons (10k per day for 7 days) of diesel fuel; should arrive at DC Fort Worth staging area today
- NWC is monitoring; NRCC at Level I (COVID)

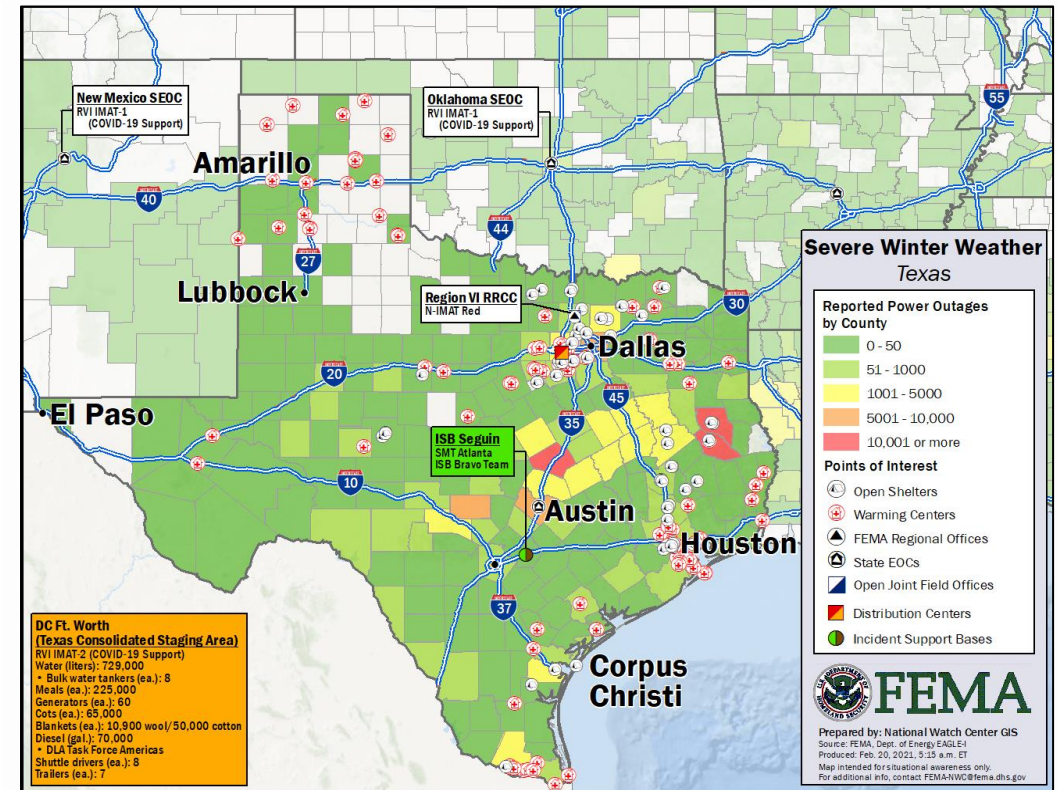

FEMA

COVID-19 Weather-Related Impacts to Vaccination Sites

Situation:

The National Watch Center, in coordination with all ten Regional Watches, is monitoring for potential weather impacts to COVID-19 vaccination sites

- The highlighted states have reported COVID-19 vaccination site closures due to the ongoing storms and will reschedule appointments once the storms have passed.
- 75 Federally Supported Community Vaccination Centers closed due to inclement weather.

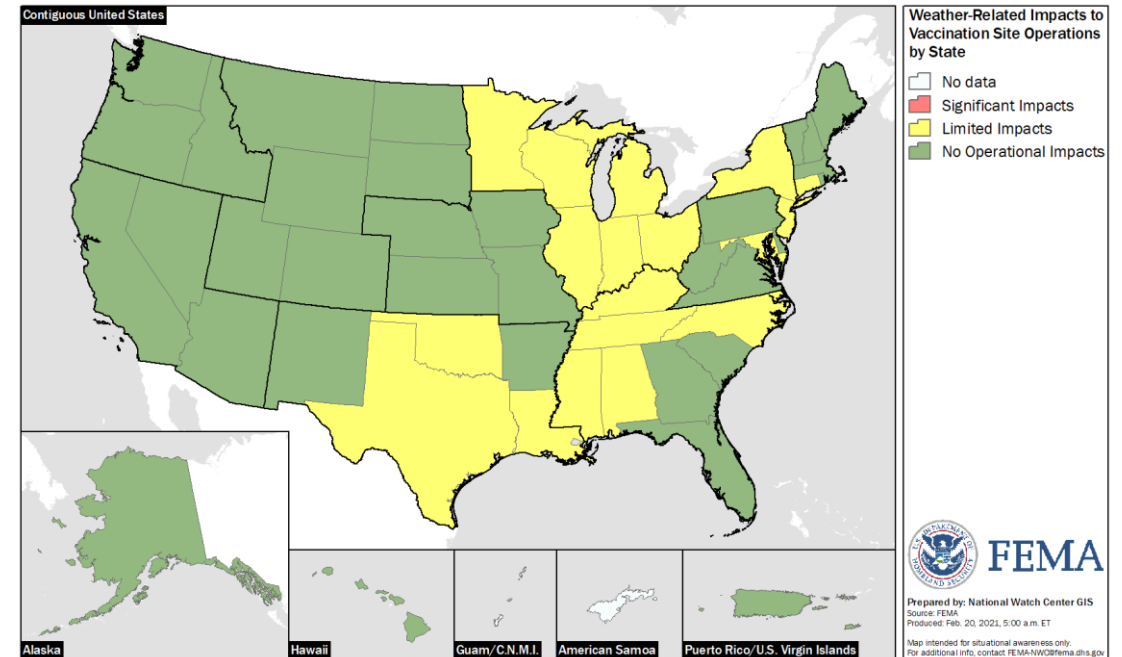

FEMA

National Watch Center

National Weather Forecast

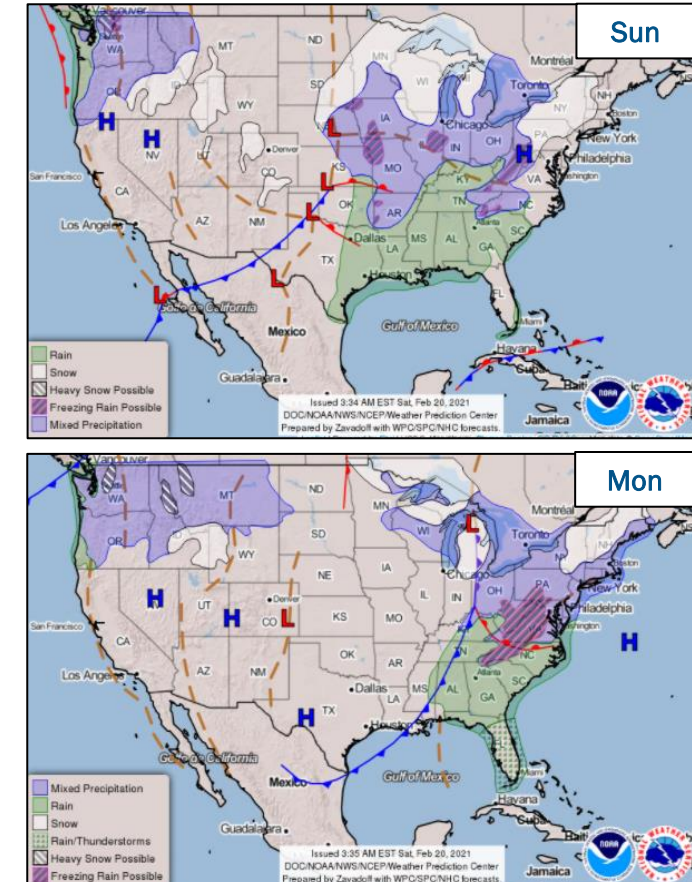
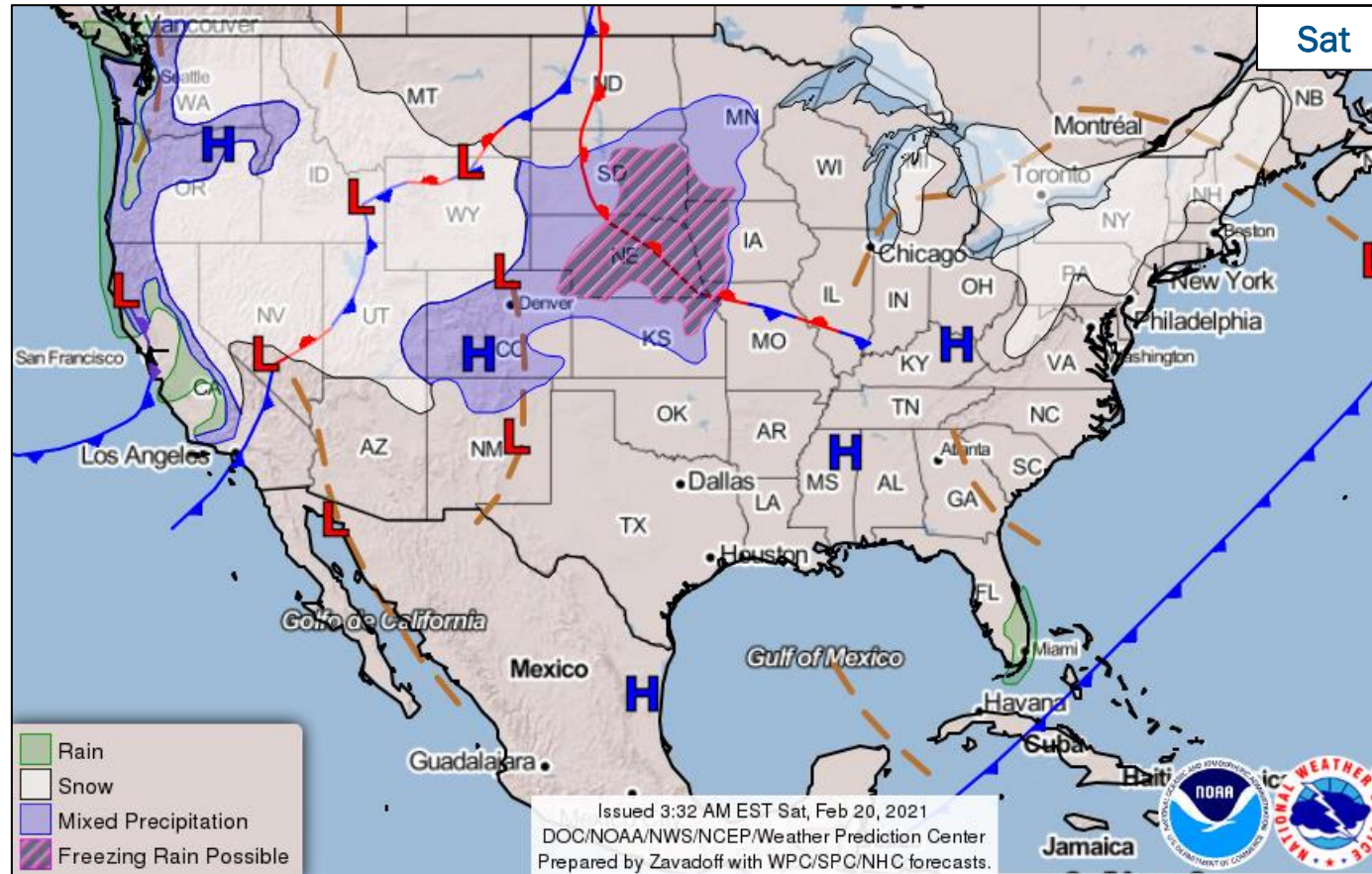

FEMA

National Watch Center

Forecast Snowfall

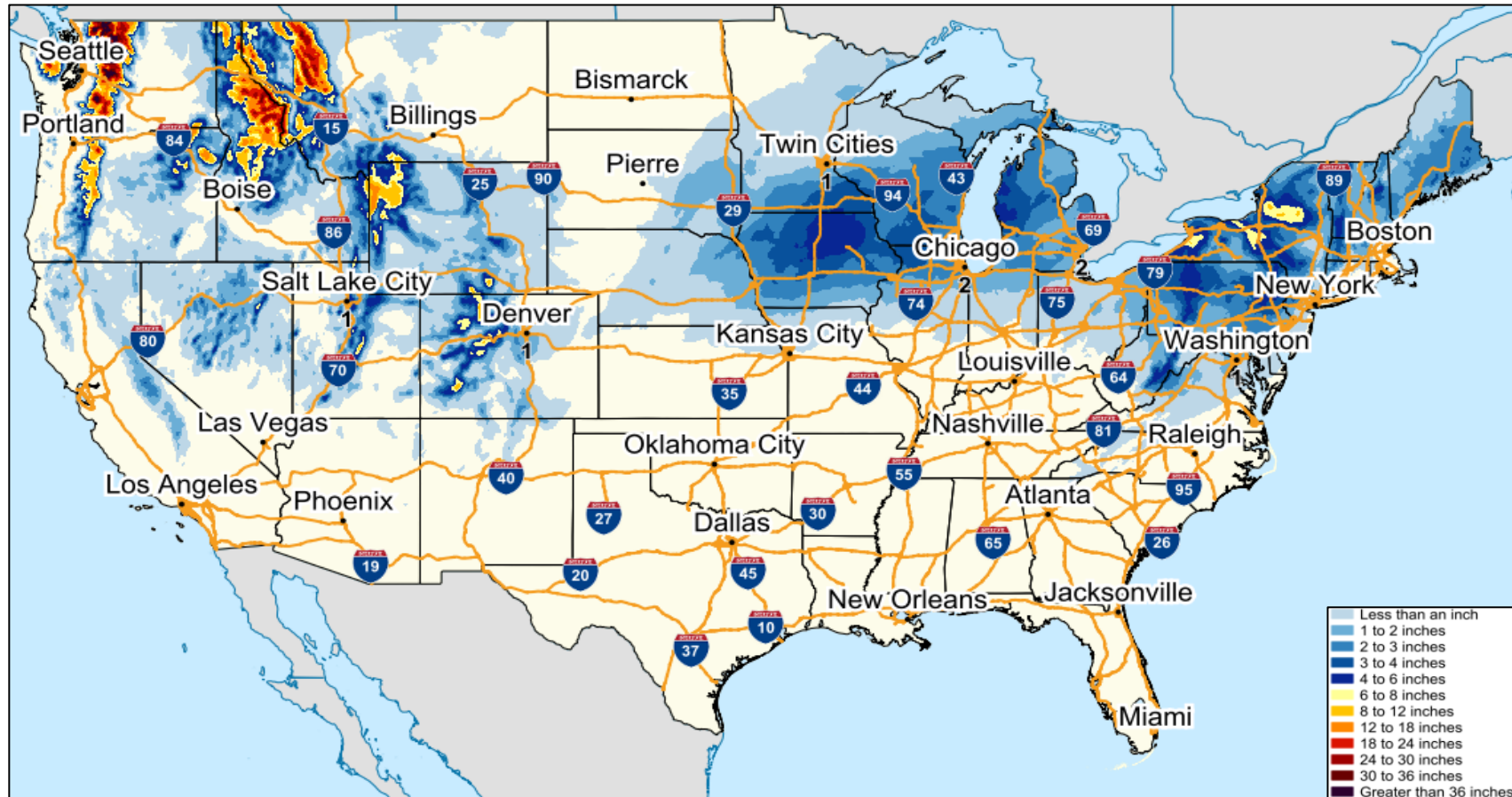

FEMA

Hazards Outlook – Feb 22-26

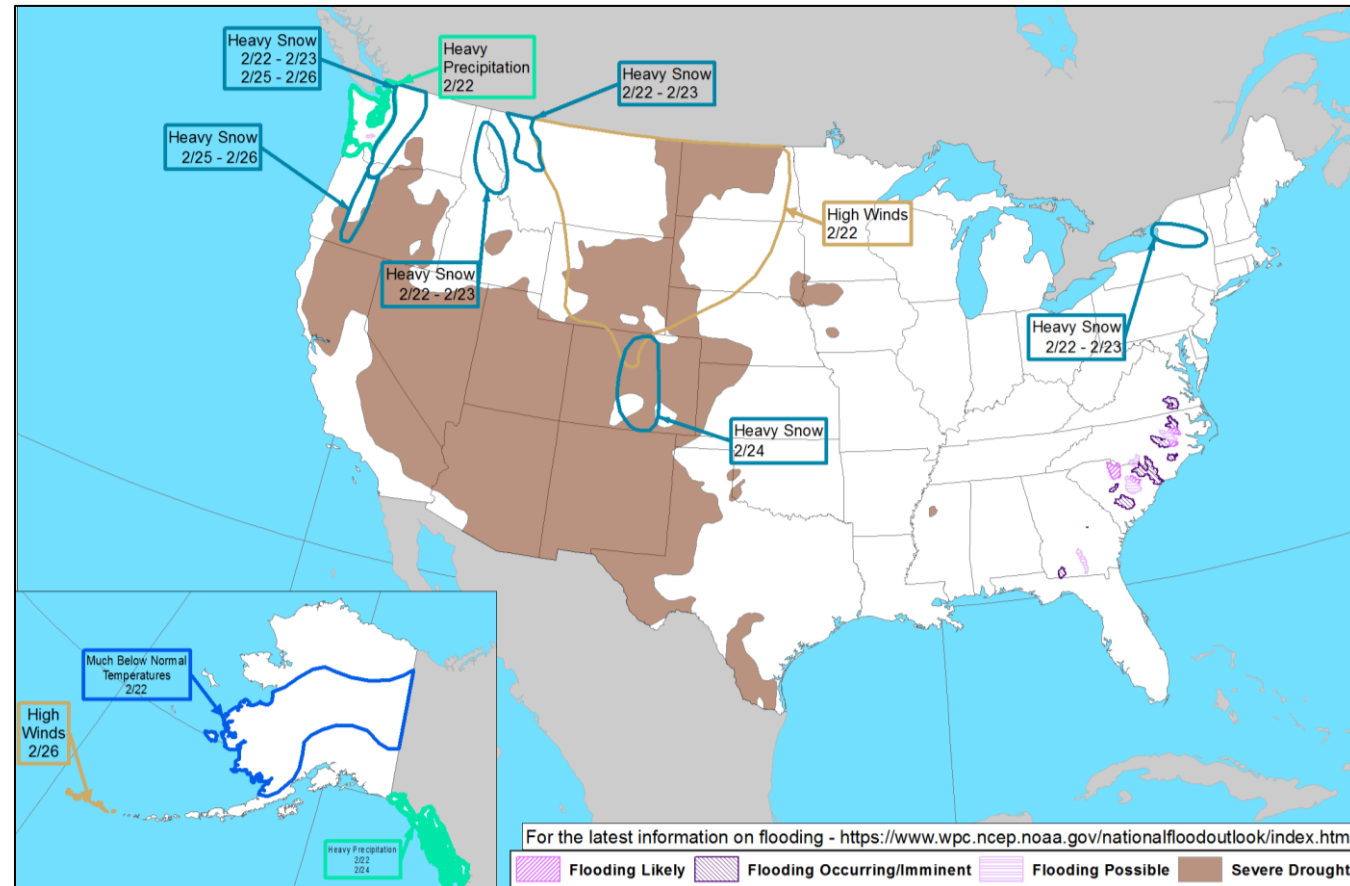

FEMA

National Watch Center

Joint Preliminary Damage Assessments

| Region | State / Location | Event | IA | Number of Counties | | Start – End |
|--------|------------------|--|----|--------------------|----------|-------------|
| | | | PA | Requested | Complete | |
| X | WA | Severe Winter Storms Dec 28, 2020 to Jan 16, 2021 | IA | 0 | 0 | N/A |
| | | | PA | 16 | 0 | 2/11 – TBD |



FEMA

Declaration Approved – Texas

Declaration Type: Major Disaster – FEMA-4586-DR-TX
Requested: February 18

Date Approved: February 19

Incident: Severe Winter Storms

Incident Period: February 11, 2021 and continuing

Provides:

- **IA:** 77 counties
- **PA and Hazard Mitigation:** Statewide

FCO: Jerry S. Thomas

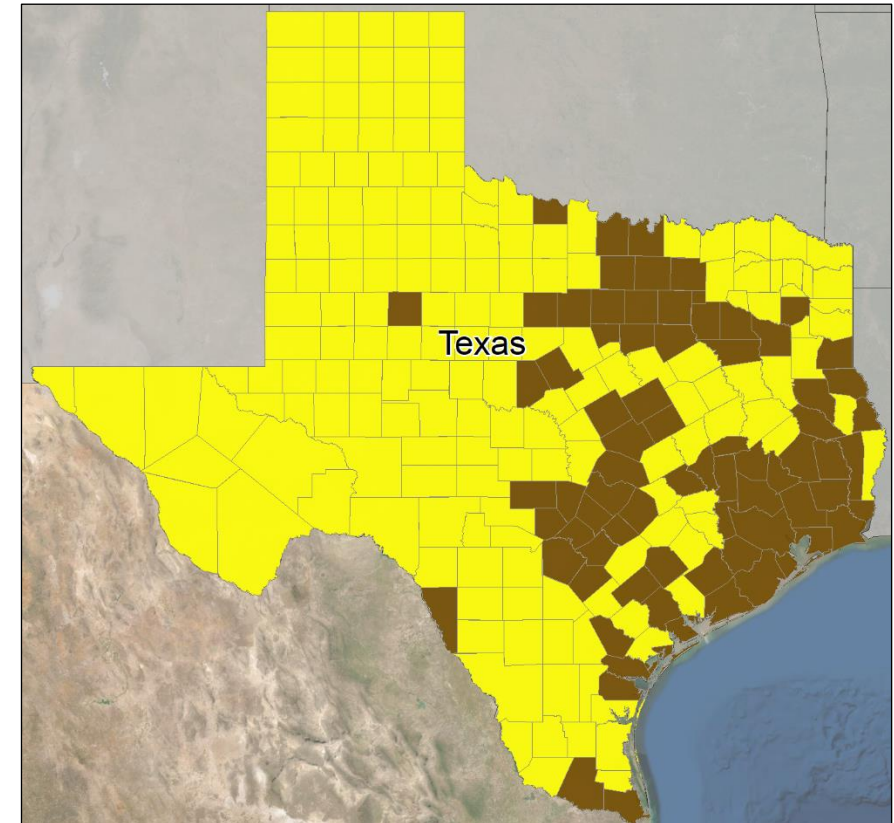

- IA/PA
- PA



FEMA

Declaration Requests in Process – 5

| State / Tribe / Territory – Incident Description | Type | IA | PA | HM | Requested |
|--|------|----|----|----|-----------|
| NC – Tropical Storm Eta | DR | | X | X | 2/9 |
| VA – 59 th Presidential Inauguration (Appeal) | EM | | X | | 2/9 |
| AL – Tornado | DR | X | | X | 2/11 |
| MD – 59 th Presidential Inauguration (Appeal) | EM | | X | | 2/12 |
| ID – Severe Storm and Straight-line Winds | DR | | X | X | 2/11 |
| TX – Severe Winter Storms – Approved | DR | X | X | X | 2/18 |



FEMA

FEMA Common Operating Picture

FEMA HQ

NWC

Monitoring

NRCC

Level I

FEMA REGIONS

Watch

Monitoring

Alt Location

Monitoring

Monitoring

Day Shift

Alt Loc

Enhanced

Alt Location

Monitoring

Monitoring

Monitoring

RRCC

Level II

Level III

Level III

Rostered

Level III

Level I

Rostered

Level III

Rostered

Rostered

Level III

Notes:

NRCC:/ RRCCs: COVID-19 Response

RVII RWC: COVID Protocols

RII RWC: Winter Weather

RV RWC: Dayshift, Monitoring/ night shift Remote Ops

RVI: Winter Weather

All State EOCs, activated for COVID-19 (except SD)

PR: Earthquakes

LA: TC Laura/Delta/Zeta

IA: Derecho

CA & CO: Wildfires

AK: Flooding / Landslides

WV, KY, MS, NC, TN, OH, TX, AR, & OK: Winter Weather

Major Disasters (DR): 115

COVID-19: 58

Emergency Disasters (EM): 58

COVID-19: 43

JFOs: 9 / VJFOs: 12

Staging Area

Declared County (non-COVID-19 Declarations)

Fully Activated

Partially Activated

Monitoring

As of 8:00 a.m. ET February 20, 2021

Created by FEMA NWC

4557-DR-IA

4561-DR-S&FTMI

FCO: DuWayne Tewes

VJFO: Kansas City, MO

4414/4442-DR-MN

4477-DR-WI

FCO: John F. Boyle

VJFO: Springfield, IL

4547-DR-MI

FCO: Waddy Gonzalez

VJFO: Chicago, IL

4567-DR-NY

FCO: Lai Sun Yee

VJFO: New York, NY

4472-DR-NY

FCO: Lai Sun Yee

VJFO: Albany, NY

4372-DR-MA

4410-DR-CT

4445/4474-DR-VT

4457-DR-NH

FCO: James McPherson

4580-DR-CT

FCO: Robert V. Fogel

JFO: Dover, NH

4572-DR-NJ

FCO: Patrick Cornbill

JFO: TBD

4566-DR-DE

FCO: Timothy S. Pheil

JFO: TBD

3553-EM-DC

FCO: Timothy S. Pheil

JFO: TBD

4583-DR-MD

FCO: E. Craig Levy, Sr.

VJFO: Philadelphia, PA

4540-DR-KY

FCO: Kevin A. Wallace

VJFO: Frankfort, KY

3552-EM-TN

FCO: Myra M. Shird

JFO: TBD

4393/4412/4465/4543/4568-DR-NC

FCO: Myra M. Shird

JFO: Raleigh, NC

3533-EM-FL

4400-DR-GA

4546/4554/4555-DR-AL

FCO: Terry L. Quarles

4563/4573-DR-AL

FCO: Allan Jarvis

4579-DR-GA

FCO: Leda Khoury

VJFO: Atlanta, GA

4560-DR-PR

FCO: Claude Hyacinthe

VJFO: San Juan, PR

3532/3537-EM-PR

4473-DR-PR

FCO: Jose Baquero

JFO: Ponce, PR (2)

4538/4576-DR-MS

FCO: Brett H. Howard

JFO: Biloxi, MS

3551-EM-FL

4399/4564-DR-FL

FCO: Kevin A. Wallace

JFO: Pensacola, FL

3527/3543/3556-EM-LA

4559/4570/4577-DR-LA

FCO: John E. Long

VJFO: Baton Rouge, LA

4538/4576-DR-MS

FCO: Brett H. Howard

JFO: Biloxi, MS

3551-EM-FL

4399/4564-DR-FL

FCO: Kevin A. Wallace

JFO: Pensacola, FL

3527/3543/3556-EM-LA

4559/4570/4577-DR-LA

FCO: John E. Long

VJFO: Baton Rouge, LA

4538/4576-DR-MS

FCO: Brett H. Howard

JFO: Biloxi, MS

3551-EM-FL

4399/4564-DR-FL

FCO: Kevin A. Wallace

JFO: Pensacola, FL

3527/3543/3556-EM-LA

4559/4570/4577-DR-LA

FCO: John E. Long

VJFO: Baton Rouge, LA

4538/4576-DR-MS

FCO: Brett H. Howard

JFO: Biloxi, MS

3551-EM-FL

4399/4564-DR-FL

FCO: Kevin A. Wallace

JFO: Pensacola, FL

3527/3543/3556-EM-LA

4559/4570/4577-DR-LA

FCO: John E. Long

VJFO: Baton Rouge, LA

4538/4576-DR-MS

FCO: Brett H. Howard

JFO: Biloxi, MS

3551-EM-FL

4399/4564-DR-FL

FCO: Kevin A. Wallace

JFO: Pensacola, FL

3527/3543/3556-EM-LA

4559/4570/4577-DR-LA

FCO: John E. Long

VJFO: Baton Rouge, LA

4538/4576-DR-MS

FCO: Brett H. Howard

JFO: Biloxi, MS

3551-EM-FL

4399/4564-DR-FL

FCO: Kevin A. Wallace

JFO: Pensacola, FL

3527/3543/3556-EM-LA

4559/4570/4577-DR-LA

FCO: John E. Long

VJFO: Baton Rouge, LA

4538/4576-DR-MS

FCO: Brett H. Howard

JFO: Biloxi, MS

3551-EM-FL

4399/4564-DR-FL

FCO: Kevin A. Wallace

JFO: Pensacola, FL

3527/3543/3556-EM-LA

4559/4570/4577-DR-LA

FCO: John E. Long

VJFO: Baton Rouge, LA

4538/4576-DR-MS

FCO: Brett H. Howard

JFO: Biloxi, MS

3551-EM-FL

4399/4564-DR-FL

FCO: Kevin A. Wallace

JFO: Pensacola, FL

3527/3543/3556-EM-LA

4559/4570/4577-DR-LA

FCO: John E. Long

VJFO: Baton Rouge, LA

4538/4576-DR-MS

FCO: Brett H. Howard

JFO: Biloxi, MS

3551-EM-FL

4399/4564-DR-FL

FCO: Kevin A. Wallace

JFO: Pensacola, FL

3527/3543/3556-EM-LA

4559/4570/4577-DR-LA

FCO: John E. Long

VJFO: Baton Rouge, LA

4538/4576-DR-MS

FCO: Brett H. Howard

JFO: Biloxi, MS

3551-EM-FL

4399/4564-DR-FL

FCO: Kevin A. Wallace

JFO: Pensacola, FL

3527/3543/3556-EM-LA

4559/4570/4577-DR-LA

FCO: John E. Long

VJFO: Baton Rouge, LA

4538/4576-DR-MS

FCO: Brett H. Howard

JFO: Biloxi, MS

3551-EM-FL

4399/4564-DR-FL

FCO: Kevin A. Wallace

JFO: Pensacola, FL

3527/3543/3556-EM-LA

4559/4570/4577-DR-LA

FCO: John E. Long

VJFO: Baton Rouge, LA

4538/4576-DR-MS

FCO: Brett H. Howard

JFO: Biloxi, MS

3551-EM-FL

4399/4564-DR-FL

FCO: Kevin A. Wallace

JFO: Pensacola, FL

3527/3543/3556-EM-LA

4559/4570/4577-DR-LA

FCO: John E. Long

VJFO: Baton Rouge, LA

4538/4576-DR-MS

FCO: Brett H. Howard

JFO: Biloxi, MS

3551-EM-FL

4399/4564-DR-FL

FCO: Kevin A. Wallace

JFO: Pensacola, FL

3527/3543/3556-EM-LA

4559/4570/4577-DR-LA

FCO: John E. Long

VJFO: Baton Rouge, LA

4538/4576-DR-MS

FCO: Brett H. Howard

JFO: Biloxi, MS

3551-EM-FL

4399/4564-DR-FL

FCO: Kevin A. Wallace

JFO: Pensacola, FL

3527/3543/3556-EM-LA

4559/4570/4577-DR-LA

FCO: John E. Long

VJFO: Baton Rouge, LA

4538/4576-DR-MS

FCO: Brett H. Howard

JFO: Biloxi, MS

3551-EM-FL

4399/4564-DR-FL

FCO: Kevin A. Wallace

JFO: Pensacola, FL

3527/3543/3556-EM-LA

4559/4570/4577-DR-LA

FCO: John E. Long

VJFO: Baton Rouge, LA

4538/4576-DR-MS

FCO: Brett H. Howard

JFO: Biloxi, MS

3551-EM-FL

4399/4564-DR-FL

FCO: Kevin A. Wallace

JFO: Pensacola, FL

3527/3543/3556-EM-LA

4559/4570/4577-DR-LA

FCO: John E. Long

VJFO: Baton Rouge, LA

4538/4576-DR-MS

FCO: Brett H. Howard

JFO: Biloxi, MS

3551-EM-FL

4399/4564-DR-FL

FCO: Kevin A. Wallace

JFO: Pensacola, FL

3527/3543/3556-EM-LA

4559/4570/4577-DR-LA

FCO: John E. Long

VJFO: Baton Rouge, LA

4538/4576-DR-MS

FCO: Brett H. Howard

JFO: Biloxi, MS

3551-EM-FL

4399/4564-DR-FL

FCO: Kevin A. Wallace

JFO: Pensacola, FL

3527/3543/3556-EM-LA

4559/4570/4577-DR-LA

FCO: John E. Long

VJFO: Baton Rouge, LA

4538/4576-DR-MS

FCO: Brett H. Howard

JFO: Biloxi, MS

3551-EM-FL

4399/4564-DR-FL

FCO: Kevin A. Wallace

JFO: Pensacola, FL

3527/3543/3556-EM-LA

4559/4570/4577-DR-LA

FCO: John E. Long

VJFO: Baton Rouge, LA

4538/4576-DR-MS

FCO: Brett H. Howard

JFO: Biloxi, MS

3551-EM-FL

4399/4564-DR-FL

FCO: Kevin A. Wallace

JFO: Pensacola, FL

3527/3543/3556-EM-LA

4559/4570/4577-DR-LA

FCO: John E. Long

VJFO: Baton Rouge, LA

4538/4576-DR-MS

FCO: Brett H. Howard

JFO: Biloxi, MS

3551-EM-FL

4399/4564-DR-FL

FCO: Kevin A. Wallace

JFO: Pensacola, FL

3527/3543/3556-EM-LA

4559/4570/4577-DR-LA

FCO: John E. Long

VJFO: Baton Rouge, LA

4538/4576-DR-MS

FCO: Brett H. Howard

JFO: Biloxi, MS

3551-EM-FL

4399/4564-DR-FL

FCO: Kevin A. Wallace

JFO: Pensacola, FL

3527/3543/3556-EM-LA

4559/4570/4577-DR-LA

FCO: John E. Long

VJFO: Baton Rouge, LA

4538/4576-DR-MS

FCO: Brett H. Howard

JFO: Biloxi, MS

3551-EM-FL

4399/4564-DR-FL

FCO: Kevin A. Wallace

JFO: Pensacola, FL

3527/3543/3556-EM-LA

4559/4570/4577-DR-LA

FCO: John E. Long

VJFO: Baton Rouge, LA

4538/4576-DR-MS

FCO: Brett H. Howard

JFO: Biloxi, MS

3551-EM-FL

4399/4564-DR-FL

FCO: Kevin A. Wallace

JFO: Pensacola, FL

3527/3543/3556-EM-LA

4559/4570/4577-DR-LA

FCO: John E. Long

VJFO: Baton Rouge, LA

4538/4576-DR-MS

FCO: Brett H. Howard

JFO: Biloxi, MS

3551-EM-FL

4399/4564-DR-FL

FCO: Kevin A. Wallace

JFO: Pensacola, FL

3527/3543/3556-EM-LA

4559/4570/4577-DR-LA

FCO: John E. Long

VJFO: Baton Rouge, LA

4538/4576-DR-MS

FCO: Brett H. Howard

JFO: Biloxi, MS

3551-EM-FL

4399/4564-DR-FL

FCO: Kevin A. Wallace

JFO: Pensacola, FL

3527/3543/3556-EM-LA

4559/4570/4577-DR-LA

FCO: John E. Long

VJFO: Baton Rouge, LA

4538/4576-DR-MS

FCO: Brett H. Howard

JFO: Biloxi, MS

3551-EM-FL

4399/4564-DR-FL

FCO: Kevin A. Wallace

JFO: Pensacola, FL

3527/3543/3556-EM-LA

4559/4570/4577-DR-LA

FCO: John E. Long

VJFO: Baton Rouge, LA

4538/4576-DR-MS

FCO: Brett H. Howard

JFO: Biloxi, MS

3551-EM-FL

4399/4564-DR-FL

FCO: Kevin A. Wallace

JFO: Pensacola, FL

3527/3543/3556-EM-LA

4559/4570/4577-DR-LA

FCO: John E. Long

VJFO: Baton Rouge, LA

4538/4576-DR-MS

FCO: Brett H. Howard

JFO: Biloxi, MS

3551-EM-FL

4399/4564-DR-FL

FCO: Kevin A. Wallace

JFO: Pensacola, FL

3527/3543/3556-EM-LA

4559/4570/4577-DR-LA

FCO: John E. Long

VJFO: Baton Rouge, LA

4538/4576-DR-MS

FCO: Brett H. Howard

JFO: Biloxi, MS

3551-EM-FL

4399/4564-DR-FL

FCO: Kevin A. Wallace

JFO: Pensacola, FL

3527/3543/3556-EM-LA

4559/4570/4577-DR-LA

FCO: John E. Long

VJFO: Baton Rouge, LA

4538/4576-DR-MS

FCO: Brett H. Howard

JFO: Biloxi, MS

3551-EM-FL

4399/4564-DR-FL

FCO: Kevin A. Wallace

JFO: Pensacola, FL

3527/3543/3556-EM-LA

4559/4570/4577-DR-LA

FCO: John E. Long

VJFO: Baton Rouge, LA

4538/4576-DR-MS

FCO: Brett H. Howard

JFO: Biloxi, MS

3551-EM-FL

4399/4564-DR-FL

FCO: Kevin A. Wallace

JFO: Pensacola, FL

3527/3543/3556-EM-LA

4559/4570/4577-DR-LA

FCO: John E. Long

VJFO: Baton Rouge, LA

4538/4576-DR-MS

FCO: Brett H. Howard

JFO: Biloxi, MS

3551-EM-FL

4399/4564-DR-FL

FCO: Kevin A. Wallace

JFO: Pensacola, FL

3527/3543/3556-EM-LA

4559/4570/4577-DR-LA

FCO: John E. Long

VJFO: Baton Rouge, LA

4538/4576-DR-MS

FCO: Brett H. Howard

JFO: Biloxi, MS

3551-EM-FL

4399/4564-DR-FL

FCO: Kevin A. Wallace

JFO: Pensacola, FL

3527/3543/3556-EM-LA

4559/4570/4577-DR-LA

FCO: John E. Long

VJFO: Baton Rouge, LA

4538/4576-DR-MS

FCO: Brett H. Howard

JFO: Biloxi, MS

3551-EM-FL

4399/4564-DR-FL

FCO: Kevin A. Wallace

JFO: Pensacola, FL

3527/3543/3556-EM-LA

4559/4570/4577-DR-LA

FCO: John E. Long

VJFO: Baton Rouge, LA

4538/4576-DR-MS

FCO: Brett H. Howard

JFO: Biloxi, MS

3551-EM-FL

4399/4564-DR-FL

FCO: Kevin A. Wallace

JFO: Pensacola, FL

3527/3543/3556-EM-LA

4559/4570/4577-DR-LA

FCO: John E. Long

VJFO: Baton Rouge, LA

4538/4576-DR-MS

FCO: Brett H. Howard

JFO: Biloxi, MS

3551-EM-FL

4399/4564-DR-FL

FCO: Kevin A. Wallace

JFO: Pensacola, FL

3527/3543/3556-EM-LA

4559/4570/4577-DR-LA

FCO: John E. Long

VJFO: Baton Rouge, LA

4538/4576-DR-MS

FCO: Brett H. Howard

JFO: Biloxi, MS

3551-EM-FL

4399/4564-DR-FL

FCO: Kevin A. Wallace

JFO: Pensacola, FL

3527/3543/3556-EM-LA

4559/4570/4577-DR-LA

FCO: John E. Long

VJFO: Baton Rouge, LA

4538/4576-DR-MS

FCO: Brett H. Howard

JFO: Biloxi, MS

3551-EM-FL

4399/4564-DR-FL

FCO: Kevin A. Wallace

JFO: Pensacola, FL

3527/3543/3556-EM-LA

4559/4570/4577-DR-LA

FCO: John E. Long

VJFO: Baton Rouge, LA

4538/4576-DR-MS

FCO: Brett H. Howard

JFO: Biloxi, MS

3551-EM-FL

4399/4564-DR-FL

FCO: Kevin A. Wallace

JFO: Pensacola, FL

3527/3543/3556-EM-LA

4559/4570/4577-DR-LA

FCO: John E. Long

VJFO: Baton Rouge, LA

4538/4576-DR-MS

FCO: Brett H. Howard

JFO: Biloxi, MS

3551-EM-FL

4399/4564-DR-FL

FCO: Kevin A. Wallace

JFO: Pensacola, FL

3527/3543/3556-EM-LA

4559/4570/4577-DR-LA

FCO: John E. Long

VJFO: Baton Rouge, LA

4538/4576-DR-MS

FCO: Brett H. Howard

JFO: Biloxi, MS

3551-EM-FL

4399/4564-DR-FL

FCO: Kevin A. Wallace

JFO: Pensacola, FL

3527/3543/3556-EM-LA

4559/4570/4577-DR-LA

FCO: John E. Long

VJFO: Baton Rouge, LA

4538/4576-DR-MS

FCO: Brett H. Howard

JFO: Biloxi, MS

3551-EM-FL

4399/4564-DR-FL

FCO: Kevin A. Wallace

JFO: Pensacola, FL

3527/3543/3556-EM-LA

4559/4570/4577-DR-LA

FCO: John E. Long

VJFO: Baton Rouge, LA

4538/4576-DR-MS

FCO: Brett H. Howard

JFO: Biloxi, MS

3551-EM-FL

4399/4564-DR-FL

FCO: Kevin A. Wallace

JFO: Pensacola, FL

3527/3543/3556-EM-LA

4559/4570/4577-DR-LA

FCO: John E. Long

VJFO: Baton Rouge, LA

4538/4576-DR-MS

FCO: Brett H. Howard

JFO: Biloxi, MS

3551-EM-FL

4399/4564-DR-FL

FCO: Kevin A. Wallace

JFO: Pensacola, FL

3527/3543/3556-EM-LA

4559/4570/4577-DR-LA

FCO: John E. Long

VJFO: Baton Rouge, LA

4538/4576-DR-MS

FCO: Brett H. Howard

JFO: Biloxi, MS

3551-EM-FL

4399/4564-DR-FL

FCO: Kevin A. Wallace

JFO: Pensacola, FL

3527/3543/3556-EM-LA

4559/4570/4577-DR-LA

FCO: John E. Long

VJFO: Baton Rouge, LA

4538/4576-DR-MS

FCO: Brett H. Howard

JFO: Biloxi, MS

3551-EM-FL

4399/4564-DR-FL

FCO: Kevin A. Wallace

JFO: Pensacola, FL

3527/3543/3556-EM-LA

4559/4570/4577-DR-LA

FCO: John E. Long

VJFO: Baton Rouge, LA

4538/4576-DR-MS

FCO: Brett H. Howard

JFO: Biloxi, MS

3551-EM-FL

4399/4564-DR-FL

FCO: Kevin A. Wallace

JFO: Pensacola, FL

3527/3543/3556-EM-LA

4559/4570/4577-DR-LA

FCO: John E. Long

VJFO: Baton Rouge, LA

4538/4576-DR-MS

FCO: Brett H. Howard

JFO: Biloxi, MS

3551-EM-FL

4399/4564-DR-FL

FCO: Kevin A. Wallace

JFO: Pensacola, FL

3527/3543/3556-EM-LA

4559/4570/4577-DR-LA

FCO: John E. Long

VJFO: Baton Rouge, LA

4538/4576-DR-MS

FCO: Brett H. Howard

JFO: Biloxi, MS

3551-EM-FL

4399/4564-DR-FL

FCO: Kevin A. Wallace

JFO: Pensacola, FL

3527/3543/3556-EM-LA

4559/4570/4577-DR-LA

FCO: John E. Long

VJFO: Baton Rouge, LA

4538/4576-DR-MS

FCO: Brett H. Howard

JFO: Biloxi, MS

3551-EM-FL

4399/4564-DR-FL

FCO: Kevin A. Wallace

JFO: Pensacola, FL

3527/3543/3556-EM-LA

4559/4570/4577-DR-LA

FCO: John E. Long

VJFO: Baton Rouge, LA

4538/4576-DR-MS

FCO: Brett H. Howard

JFO: Biloxi, MS

3551-EM-FL

4399/4564-DR-FL

FCO: Kevin A. Wallace

JFO: Pensacola, FL

3527/3543/3556-EM-LA

4559/4570/4577-DR-LA

FCO: John E. Long

VJFO: Baton Rouge, LA

4538/4576-DR-MS

FCO: Brett H. Howard

JFO: Biloxi, MS

3551-EM-FL

4399/4564-DR-FL

FCO: Kevin A. Wallace

JFO: Pensacola, FL

3527/3543/3556-EM-LA

4559/4570/4577-DR-LA

FCO: John E. Long

VJFO: Baton Rouge, LA

4538/4576-DR-MS

FCO: Brett H. Howard

JFO: Biloxi, MS

3551-EM-FL

4399/4564-DR-FL

FCO: Kevin A. Wallace

JFO: Pensacola, FL

3527/3543/3556-EM-LA

4559/4570/4577-DR-LA

FCO: John E. Long

VJFO: Baton Rouge, LA

4538/4576-DR-MS

FCO: Brett H. Howard

JFO: Biloxi, MS

3551-EM-FL

4399/4564-DR-FL

FCO: Kevin A. Wallace

JFO: Pensacola, FL

3527/3543/3556-EM-LA

4559/4570/4577-DR-LA

FCO: John E. Long

VJFO: Baton Rouge, LA

4538/4576-DR-MS

FCO: Brett H. Howard

JFO: Biloxi, MS

3551-EM-FL

4399/4564-DR-FL

FCO: Kevin A. Wallace

JFO: Pensacola, FL

3527/3543/3556-EM-LA

4559/4570/4577-DR-LA

FCO: John E. Long

VJFO: Baton Rouge, LA

4538/4576-DR-MS

FCO: Brett H. Howard

JFO: Biloxi, MS

3551-EM-FL

4399/4564-DR-FL

FCO: Kevin A. Wallace

JFO: Pensacola, FL

3527/3543/3556-EM-LA

4559/4570/4577-DR-LA

FCO: John E. Long

VJFO: Baton Rouge, LA

4538/4576-DR-MS

FCO: Brett H. Howard

JFO: Biloxi, MS

3551-EM-FL

4399/4564-DR-FL

FCO: Kevin A. Wallace

JFO: Pensacola, FL

3527/3543/3556-EM-LA

4559/4570/4577-DR-LA

FCO: John E. Long

VJFO: Baton Rouge, LA

4538/4576-DR-MS

FCO: Brett H. Howard

JFO: Biloxi, MS

3551-EM-FL

4399/4564-DR-FL

FCO: Kevin A. Wallace

JFO: Pensacola, FL

3527/3543/3556-EM-LA

4559/4570/4577-DR-LA

FCO: John E. Long

VJFO: Baton Rouge, LA

4538/4576-DR-MS

FCO: Brett H. Howard

JFO: Biloxi, MS

3551-EM-FL

4399/4564-DR-FL

FCO: Kevin A. Wallace

JFO: Pensacola, FL

3527/3543/3556-EM-LA

4559/4570/4577-DR-LA

FCO: John E. Long

VJFO: Baton Rouge, LA

4538/4576-DR-MS

FCO: Brett H. Howard

JFO: Biloxi, MS

3551-EM-FL

4399/4564-DR-FL

FCO: Kevin A. Wallace

JFO: Pensacola, FL

3527/3543/3556-EM-LA

4559/4570/4577-DR-LA

FCO: John E. Long

V



FEMA

Helping people before, during, and after disasters.

[Click here to subscribe to this briefing.](#)