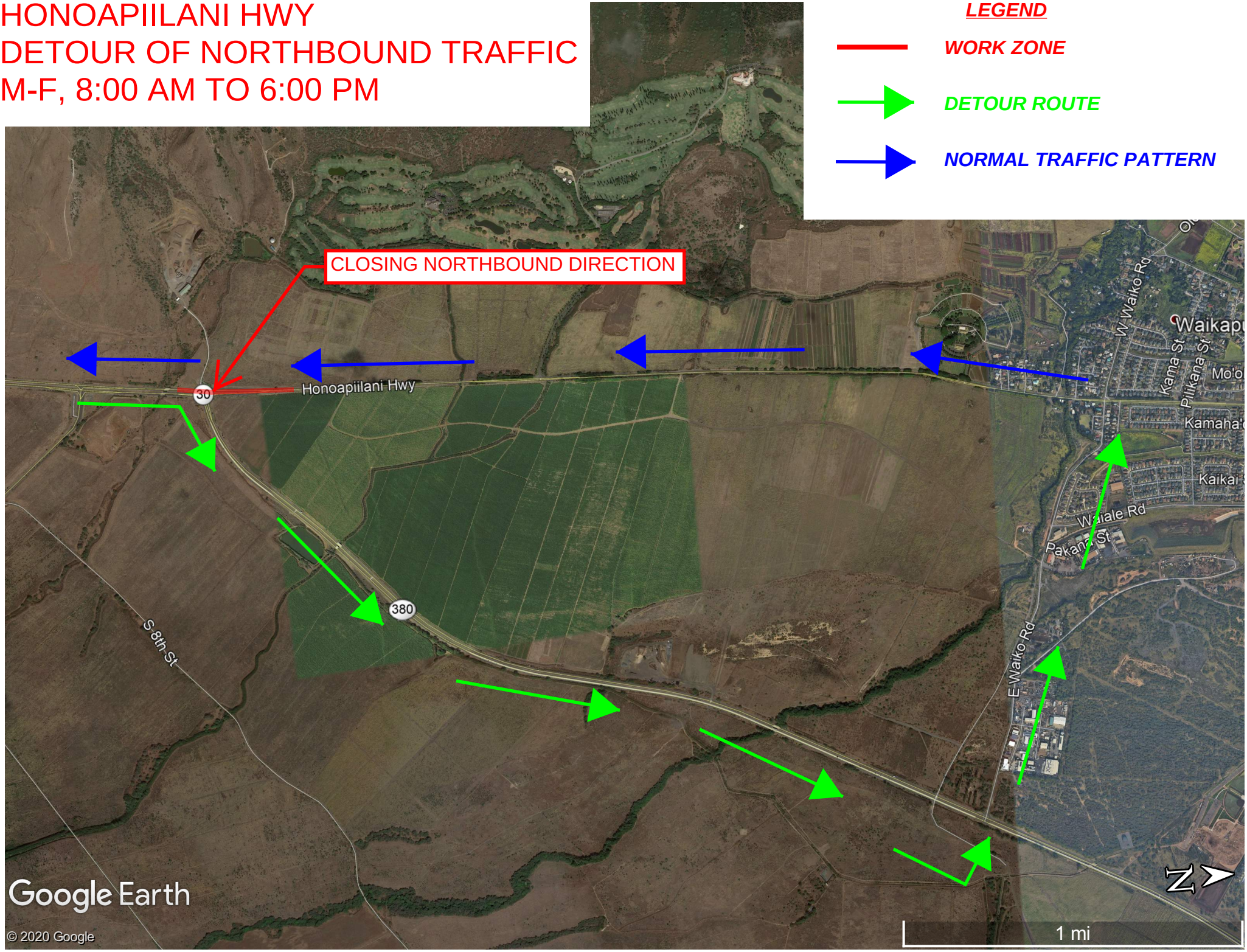# HONOAPIILANI HWY
# DETOUR OF NORTHBOUND TRAFFIC
# M-F, 8:00 AM TO 6:00 PM