

GET SET

FOR THE

GAMES

28 JULY - 8 AUG





Everything you need to know about the

Birmingham 2022 Commonwealth Games

Cycling Time Trial

Thursday 4 August 2022 • 10AM - 4PM

TIMES **RACE ROUTE** **WHERE TO WATCH** **ROAD CLOSURES** **BIN COLLECTIONS**

-  **RACE START POINT**
-  **RACE ROUTE OUT**
-  **RACE ROUTE IN (TO FINISH LINE)**
-  **FINISH LINE**
-  **FESTIVAL SITE**

Wolverhampton is proud to be hosting the men and women's Cycling Time Trial as part of the Birmingham 2022 Commonwealth Games on **Thursday 4 August between 10am - 4pm**. The races begin at our wonderful West Park before heading through the city into Dudley and South Staffordshire before returning to the finish line, also at West Park. Such a big event means there will be all day road closures and diversions in place, so please make sure you see how you might be affected on the day. And don't worry if you don't have tickets at the start and finish line in West Park, you can get front row views by watching along the route, or come along to our brilliant Festival Site in the city centre where you can enjoy the action, entertainment, food, drink and much more. **Enjoy the Games!**



**COUNCILLOR
IAN BROOKFIELD**
Leader of City of
Wolverhampton Council

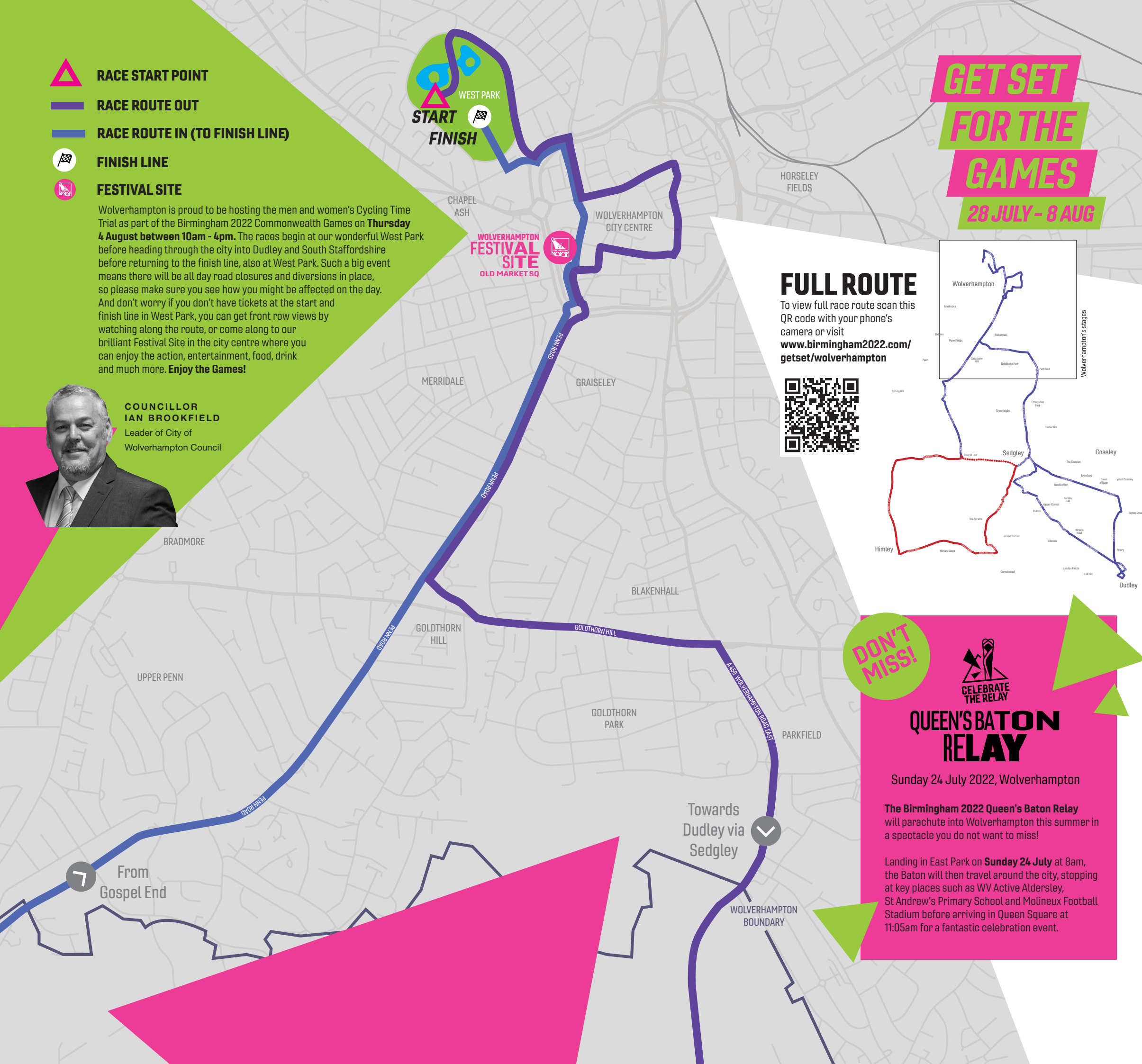

**GET SET
FOR THE
GAMES**
28 JULY - 8 AUG

FULL ROUTE

To view full race route scan this QR code with your phone's camera or visit www.birmingham2022.com/getset/wolverhampton

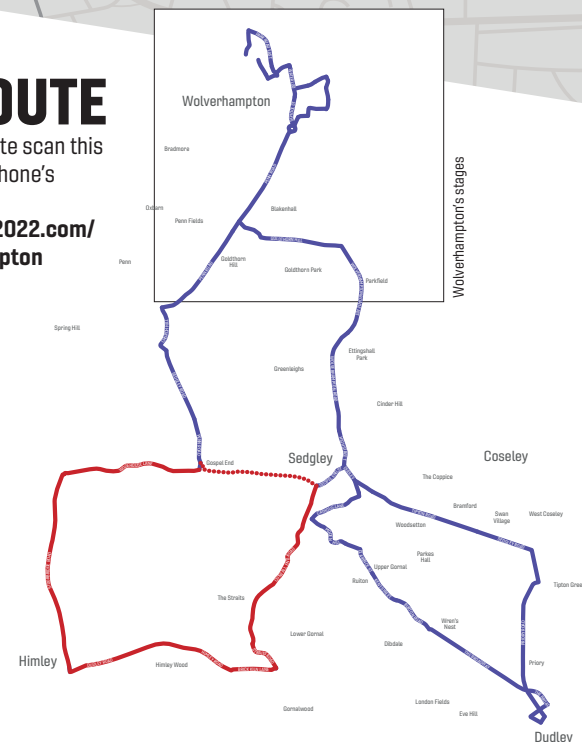

DON'T MISS!



QUEEN'S BATON RELAY

Sunday 24 July 2022, Wolverhampton

The Birmingham 2022 Queen's Baton Relay will parachute into Wolverhampton this summer in a spectacle you do not want to miss!

Landing in East Park on **Sunday 24 July** at 8am, the Baton will then travel around the city, stopping at key places such as WV Active Aldersley, St Andrew's Primary School and Molineux Football Stadium before arriving in Queen Square at 11:05am for a fantastic celebration event.

Thursday 4 August 2022 • 10AM - 4PM

Cycling Time Trial

BEST PLACES TO WATCH

LINE THE ROUTE

Find a space anywhere along the route and cheer the riders on as they bid for glory. Tickets are only required for the start/finish area.



WOLVERHAMPTON FESTIVAL SITE

Old Market Square
9.30am - 6pm



Catch all the action from the Time Trial event for free at the Wolverhampton Festival Site.

You will be able to immerse yourself in the excitement of live sport as the Birmingham 2022 Commonwealth Games Cycling Time Trial race zooms through Old Market Square. Or grab a seat, soak up the electric atmosphere and watch all the action on the big screen.

With live entertainment and commentary from some sporting legends, 'have a go' cycling activities, information stands, a great range of food and beverages, face painting, children's rides and much more, this promises to be a great day out for all the family.



FREE FAMILY FUN

WEST PARK

Limited tickets. Tickets are still available for many other Birmingham 2022 Commonwealth Games events and sessions, starting from as little as £15 for adults and £8 for children. See the official Birmingham 2022 website for more details.

<https://tickets.birmingham2022.com/>





Bin Collections

A small number of domestic and garden waste collections will be moved because of the Commonwealth Games Cycling Time Trial race on Thursday 4 August.

All residents affected will be written to directly with details of a new collection day for that week. Further information is available at www.wolverhampton.gov.uk/commonwealth

If you live in the affected area, please do not leave your bin out on the kerbside on the 4 August.

IMPORTANT BIN COLLECTION INFORMATION

ROAD CLOSURES

Roads will be closed inside and around the Time Trial course on August 4 to ensure the safety of spectators, athletes and residents, and to facilitate the smooth running of the event.

The majority of these closures will be in place from 5am to 6pm on the day of the race, but there are some exceptions, particularly around West Park for the start/finish line. There are also some roads with changed traffic conditions in place at the same times.

Please note: Parking will be restricted along the entire course from 6pm on Wednesday 3 August until 6pm on Thursday 4 August. During this time, it will not be possible for you to park your vehicle on these roads.
www.wolverhampton.gov.uk/commonwealth

LIST OF AFFECTED ROADS:

The following roads will be closed to facilitate the Time Trial course. Some adjoining roads will also have restrictions in place or be affected by nearby road closures.

The following city road will be closed from **Tuesday 2 August 12.01am to Friday 5 August 6pm:**

Park Road West between Connaught Road and Summerfield Road

The following city roads will be closed on **Thursday 4 August from 12.01am to 6pm:**

Park Road West

Southgate

Albert Road (between Park Road West and Clifford Street)

Connaught Road

Summerfield Road

The following city roads will be closed from **Thursday 4 August from 5am to 6pm:**

Kingsland Road

Park Road East

Landsdowne Road

Park Avenue

Bath Avenue

Upper Vauxhall

Wolverhampton Ring Road - between A449 - Stafford Road and Birmingham Road (A459) (WEST)

Bath Road between Tettenhall Road A41 and Ring Road St Andrews (A4150)

Park Crescent

Ring Road St Andrews (A4150) between Chapel Ash Island and Waterloo Road

Ring Road St Peters (A4150) between Waterloo Road and Ring Road St Patricks (A4150) Westbound

Ring Road St Johns (A4150) between

Birmingham Road (A449) and Penn Island

Ring Road St Marks (A4150)

Penn Road Island (A4150)

Penn Road (A449) between Penn Road Island and Pinfold Lane

Rookery Lane

Goldthorn Hill (A4039) between A449 and A459

Wolverhampton Road East / Wolverhampton

Road / High Street (A459) between Goldthorn

Hill and Bull Ring (Sedgley)

Stourbridge Road (A449)

Wodehouse Lane (A463)

Penn Road/Sedgley Road/Pennwood Lane

Church Hill

Wolverhampton city centre outbound course:

Waterloo Road / Darlington Street /

Queens Square / Lichfield Street / Princes Street

/ Market Street / Garrick Street / Cleveland

Street / Summer Row / Temple Street

(between Bond St and Worcester Street) /

Worcester Street.

Wolverhampton city centre inbound course:

Market Square/School Street/Waterloo Street

The following roads will be open with changed traffic conditions on Thursday 4 August from 5am to 6pm:

Waterloo Road / Ring Road St Peters (A4150) -

No access to Ring Road St Andrews (A4150) or Darlington Street. Access from Waterloo Road to Ring Road St Peters (A4150) eastbound only.

Chapel Ash Island (Ring Road) - No access to Wolverhampton city centre or Ring Road - turning point for A41 only.

Wolverhampton Ring Road - No access to western side of the Ring Road. Access from Stafford Road (A449) to Birmingham Road (A4123) Limited access to city centre / city centre car parking.

Bilston Street Island - Snow Hill (southbound) Snow Hill - St Johns Square - Penn Island.
One way systems in place to aid parking.

Parkfield Road (A4039) / Dudley Road (A459) - Access between Dudley Road (A459) and Parkfield Road (A4039) only. No access towards Goldthorn Hill or Sedgley.

RESIDENT ACCESS & VEHICLE CROSSING POINTS:

A number of crossing points will be available around the course, that will enable you to enter/leave the area within the course. The majority of these will be in operation between 5am-9.15am and 3.30pm-6pm on the day of the race.

The following roads will be open with changed traffic conditions on Thursday 4 August from 5am to 6pm:

Coalway Road/Goldthorn Hill (as far as Goldthorn Avenue) - local access crossing point under police and traffic control, **5am-9.15am and 4pm-6pm.**

Dudding Road/Greenly Road - local access crossing point under police and traffic control, **5am-9.15am and 3.30pm-6pm.**

Northway/Dovedale Road - local access crossing point under police and traffic control, **5am-9.15am and 3.30pm-6pm.**

For more information visit

**[wolverhampton.gov.uk/
commonwealth](http://wolverhampton.gov.uk/commonwealth)**

WEST PARK RESIDENTS PARKING PERMITS

Some residents around West Park will require a parking permit for the day. We will be writing to them all directly and sending their permit via the post.

For more information visit
www.wolverhampton.gov.uk/commonwealth