

# Coronavirus: summary of persons being monitored, persons under investigation, and cases

Data verified as of May 6, 2020 at 10 AM

Data in this report are provisional and subject to change.

Monitored persons: people the Florida Department of Health was notified of for possible monitoring because they are a contact of a case, traveled from China, or were identified by the Centers for Disease Control and Prevention (CDC) as a part of a airline/ship contact investigation

<b>Total reports</b>	<b>19,099</b>
Total persons of high, medium, or unknown risk	<b>16,144</b>
High/medium/unknown risk still being monitored	<b>5,192</b>

Persons tested: Includes test results received by the Department of Health from the state public health laboratory (BPHL), as well as commercial and hospital laboratories

<b>Total tested</b>	<b>480,654</b>
Positive	<b>38,002</b>
Negative	<b>442,049</b>
Inconclusive	<b>603</b>
Awaiting testing	<b>1,351</b>

## Confirmed cases

<b>Total cases</b>	<b>38,002</b>
Florida residents	<b>37,020</b>
Non-Florida residents	<b>982</b>

## Type of testing

Florida residents	
Confirmed by BPHL/CDC	<b>3,835</b>
Positive by commercial/hospital lab	<b>33,185</b>
Non-Florida residents	
Confirmed by BPHL/CDC	<b>122</b>
Positive by commercial/hospital lab	<b>860</b>

## Characteristics of Florida residents

Hospitalized	<b>6,557</b>
Deaths	<b>1,539</b>

Hospitalized counts include anyone who was hospitalized at some point during their illness. It does not reflect the number of people currently hospitalized.

## Risk factors for Florida residents

Traveled	<b>1,825</b>
Contact with confirmed case	<b>14,460</b>
Traveled and contact with confirmed case	<b>1,659</b>
Neither	<b>19,076</b>
Travel is unknown	<b>9,052</b>
Contact is unknown	<b>7,700</b>
Contact is pending	<b>4,984</b>

Travel can be unknown and contact can be unknown or pending for the same case, these numbers will sum to more than the "neither" total.

# Coronavirus: cases and laboratory testing over time

Data verified as of May 6, 2020 at 10 AM

Data in this report are provisional and subject to change.

## Cases confirmed in Florida residents per day for the past 2 weeks

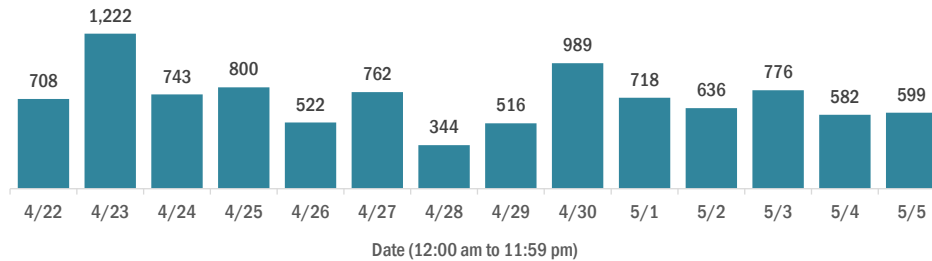

## Laboratory testing for Florida residents and non-Florida residents over the past 2 weeks

### Number of people tested per day

These counts include the number of people for whom the department received laboratory results by day. People tested on multiple days will be included for each day a new result was received. A person is only counted once for each day they are tested, regardless of whether multiple specimens are tested or multiple results are received.

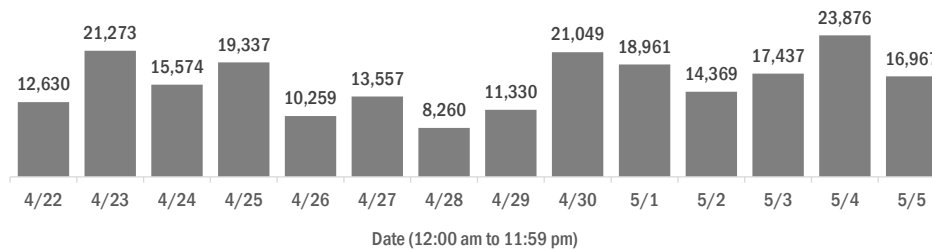

### Number and percent of positive labs

The percent of positive results ranged from 5% to 10% over the past 2 weeks and was 6% yesterday.

These counts include the number of people for whom the department received laboratory results by day. People tested on multiple days will be included for each day a new result was received. A person is only counted once for each day they are tested, regardless of whether multiple specimens are tested or multiple results are received. If a person has a positive specimen and a negative specimen in the same day, only the positive result is counted.

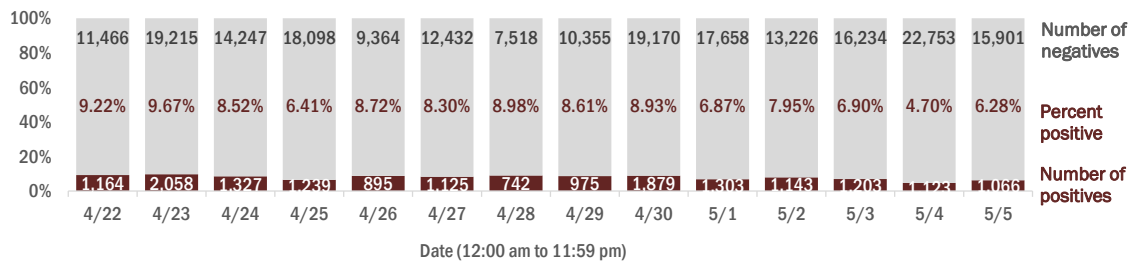

### Percent positivity for new cases

The percent of positive results ranged from 3% to 6% over the past 2 weeks and was 4% yesterday.

This percent is the number of people who test positive for the first time divided by all the people tested that day, excluding people who have previously tested positive.

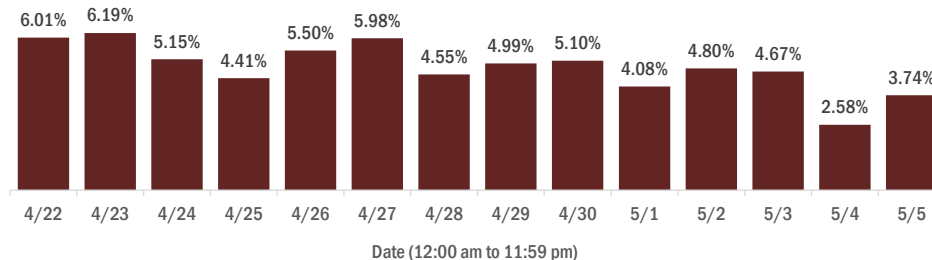

# Coronavirus: characteristics of 37,020 Florida resident cases

Data verified as of May 6, 2020 at 10 AM

Data in this report are provisional and subject to change.

Age group	Cases		Hospitalizations		Deaths	
0-4 years	205	1%	13	0%	0	0%
5-14 years	443	1%	10	0%	0	0%
15-24 years	2,812	8%	90	1%	0	0%
25-34 years	5,461	15%	312	5%	12	1%
35-44 years	5,567	15%	550	8%	28	2%
45-54 years	6,631	18%	845	13%	65	4%
55-64 years	6,285	17%	1,140	17%	159	10%
65-74 years	4,612	12%	1,423	22%	347	23%
75-84 years	3,033	8%	1,310	20%	464	30%
85+ years	1,961	5%	864	13%	464	30%
Unknown	10	0%	0	0%	0	0%
<b>Total</b>	<b>37,020</b>		<b>6,557</b>		<b>1,539</b>	

Gender	Cases	
Male	18,448	50%
Female	18,550	50%
Unknown	22	0%
<b>Total</b>	<b>37,020</b>	

Ethnicity	Cases		Hospitalizations		Deaths	
Hispanic	11,514	31%	1,964	30%	324	21%
Non-Hispanic	17,229	47%	4,109	63%	1,065	69%
Unknown	8,277	22%	484	7%	150	10%
<b>Total</b>	<b>37,020</b>		<b>6,557</b>		<b>1,539</b>	

Race, ethnicity	Cases		Hospitalizations		Deaths	
White	19,385	52%	3,931	60%	1,022	66%
Hispanic	8,990	24%	1,500	23%	264	17%
Non-Hispanic	9,554	26%	2,287	35%	711	46%
Unknown ethnicity	841	2%	144	2%	47	3%
Black	7,091	19%	1,717	26%	336	22%
Hispanic	424	1%	105	2%	12	1%
Non-Hispanic	6,350	17%	1,554	24%	304	20%
Unknown ethnicity	317	1%	58	1%	20	1%
Other	3,141	8%	630	10%	97	6%
Hispanic	1,598	4%	317	5%	42	3%
Non-Hispanic	1,179	3%	245	4%	44	3%
Unknown ethnicity	364	1%	68	1%	11	1%
Unknown race	7,403	20%	279	4%	84	5%
Hispanic	502	1%	42	1%	6	0%
Non-Hispanic	146	0%	23	0%	6	0%
Unknown ethnicity	6,755	18%	214	3%	72	5%
<b>Total</b>	<b>37,020</b>		<b>6,557</b>		<b>1,539</b>	

**Hospitalization** counts include anyone who was hospitalized at some point during their illness. It does not reflect the number of people currently hospitalized. **Other race** includes any person with a race of American Indian/Alaskan native, Asian, native Hawaiian/Pacific Islander, or other.

# Coronavirus: deaths in Florida residents and staff of long-term care facilities

Data verified as of May 6, 2020 at 10 AM

Data in this report are provisional and subject to change.

For current cases in residents or staff of long-term care facilities, please visit:

<https://floridahealthcovid19.gov/>

County	Deaths	
Dade	133	23%
Broward	69	12%
Palm Beach	64	11%
Manatee	38	7%
Pinellas	34	6%
Lee	26	5%
Sarasota	26	5%
Polk	19	3%
Suwannee	17	3%
Volusia	16	3%
Charlotte	15	3%
Collier	14	2%
Clay	11	2%
Escambia	11	2%
St. Lucie	11	2%
Hillsborough	10	2%
Duval	9	2%
Hendry	5	1%
Indian River	5	1%
Alachua	4	1%
Leon	4	1%
Okaloosa	4	1%

County	Deaths	
Orange	4	1%
Pasco	4	1%
Baker	3	1%
Madison	3	1%
Martin	3	1%
Bradford	2	0%
Jefferson	2	0%
Putnam	2	0%
Seminole	2	0%
Brevard	1	0%
Hernando	1	0%
Lake	1	0%
Marion	1	0%
Nassau	1	0%
Osceola	1	0%
Walton	1	0%
<b>Total</b>	<b>577</b>	

**Note:** cases are summarized by the county of usual residence. Residents and staff may be cases associated with facilities that are not in their county of usual residence, resulting in cases being included below for counties that do not have facilities with known cases.



# Coronavirus: characteristics of 38,002 cases

Data verified as of May 6, 2020 at 10 AM

Data in this report are provisional and subject to change.

Tables below include cases in Florida residents and non-Florida residents.

All 67 Florida counties have confirmed cases:

County	FL resident		Non-FL resident	Total
Dade	13,232	36%	139	13,371
Broward	5,417	15%	136	5,553
Palm Beach	3,415	9%	65	3,480
Orange	1,392	4%	68	1,460
Hillsborough	1,280	3%	51	1,331
Lee	1,134	3%	42	1,176
Duval	1,047	3%	30	1,077
Pinellas	759	2%	42	801
Manatee	718	2%	4	722
Collier	607	2%	70	677
Escambia	519	1%	85	604
Polk	557	2%	7	564
Osceola	513	1%	16	529
Volusia	514	1%	12	526
Seminole	402	1%	6	408
Sarasota	388	1%	17	405
Brevard	310	1%	10	320
Alachua	284	1%	11	295
Charlotte	293	1%	1	294
Clay	286	1%	2	288
Pasco	277	1%	8	285
St. Lucie	256	1%	9	265
Leon	229	1%	14	243
Lake	224	1%	12	236
Sumter	230	1%	4	234
Martin	214	1%	10	224
St. Johns	207	1%	9	216
Marion	191	1%	5	196
Okaloosa	155	0%	7	162
Santa Rosa	157	0%	1	158
Suwannee	143	0%		143
Flagler	138	0%	4	142
Gadsden	119	0%	1	120
Hendry	120	0%		120
Putnam	120	0%		120

County	FL resident		Non-FL resident	Total
Citrus	101	0%		101
Indian River	88	0%	11	99
Hernando	91	0%	6	97
Columbia	95	0%	1	96
Highlands	86	0%	1	87
Monroe	72	0%	8	80
Bay	75	0%	1	76
Liberty	70	0%		70
Madison	57	0%	4	61
Nassau	58	0%	2	60
Walton	42	0%	9	51
Bradford	48	0%		48
Desoto	42	0%		42
Hardee	32	0%	2	34
Unknown			31	31
Wakulla	27	0%	2	29
Jefferson	26	0%	2	28
Jackson	22	0%	1	23
Baker	22	0%		22
Levy	20	0%		20
Calhoun	19	0%		19
Okeechobee	17	0%	1	18
Washington	12	0%		12
Dixie	10	0%		10
Holmes	10	0%		10
Hamilton	6	0%	1	7
Gilchrist	6	0%		6
Glades	6	0%		6
Union	5	0%		5
Lafayette	3	0%		3
Taylor	3	0%		3
Franklin	1	0%	1	2
Gulf	1	0%		1
<b>Total</b>	<b>37,020</b>		<b>982</b>	<b>38,002</b>

# Coronavirus: characteristics of 37,020 Florida resident cases

Data verified as of May 6, 2020 at 10 AM

Data in this report are provisional and subject to change.

The table below includes the cities and counties of residence for cases in Florida residents based on the patient's ZIP Code. Note that city is not always received as part of the initial notification and may be missing while the case is being investigated.

City and county	Cases
Miami, Dade	8,386
Hialeah, Dade	1,639
Hollywood, Broward	1,321
Fort Lauderdale, Broward	1,306
Orlando, Orange	1,066
Jacksonville, Duval	1,002
Tampa, Hillsborough	842
Miami Beach, Dade	720
West Palm Beach, Palm Beach	665
Homestead, Dade	529
Bradenton, Manatee	529
Naples, Collier	519
Pompano Beach, Broward	492
Boca Raton, Palm Beach	474
Fort Myers, Lee	467
Pensacola, Escambia	462
Lake Worth, Palm Beach	415
Boynton Beach, Palm Beach	410
Kissimmee, Osceola	380
Delray Beach, Palm Beach	367
Miramar, Broward	362
Miami Gardens, Dade	293
North Miami Beach, Dade	267
Saint Petersburg, Pinellas	263
Sarasota, Sarasota	248
North Miami, Dade	244
Opa Locka, Dade	242
Lehigh Acres, Lee	241
Gainesville, Alachua	231
Tallahassee, Leon	228
Lakeland, Polk	227
Cape Coral, Lee	217
Coral Springs, Broward	214
Daytona Beach, Volusia	193
Belle Glade, Palm Beach	183
Port Charlotte, Charlotte	180
Port Saint Lucie, St. Lucie	180
Jupiter, Palm Beach	173
Davie, Broward	170
Sunrise, Broward	165
Doral, Dade	152
Aventura, Dade	150
Plantation, Broward	139
Ocala, Marion	138
Orange Park, Clay	136
Live Oak, Suwannee	130
Palm Beach Gardens, Palm Beach	127
Weston, Broward	123
Deerfield Beach, Broward	121
Coral Gables, Dade	121
Tamarac, Broward	120
South Miami, Dade	120
Clearwater, Pinellas	118
Saint Cloud, Osceola	114
Margate, Broward	113
Lake Worth Beach, Palm Beach	111
Melbourne, Brevard	111
Palm Coast, Flagler	110

# Coronavirus: characteristics of 37,020 Florida resident cases

Data verified as of May 6, 2020 at 10 AM

Data in this report are provisional and subject to change.

The table below includes the cities and counties of residence for cases in Florida residents based on the patient's ZIP Code. Note that city is not always received as part of the initial notification and may be missing while the case is being investigated.

City and county	Cases
Royal Palm Beach, Palm Beach	108
Bushnell, Sumter	108
Hallandale, Broward	104
Palmetto, Manatee	104
Apopka, Orange	99
North Lauderdale, Broward	97
Wilton Manors, Broward	97
Pembroke Pines, Broward	96
Winter Haven, Polk	96
Punta Gorda, Charlotte	96
Clewiston, Hendry	94
Largo, Pinellas	93
Bonita Springs, Lee	92
Seminole, Pinellas	91
Lake City, Columbia	89
Stuart, Martin	88
Sanford, Seminole	88
Ormond Beach, Volusia	88
Saint Augustine, St. Johns	87
Plant City, Hillsborough	87
Wellington, Palm Beach	87
Milton, Santa Rosa	84
Altamonte Springs, Seminole	84
Riverview, Hillsborough	83
Clermont, Lake	81
Oakland Park, Broward	80
Palatka, Putnam	78
Vero Beach, Indian River	77
Fort Pierce, St. Lucie	76
Deltona, Volusia	76
Quincy, Gadsden	70
Bristol, Liberty	69
The Villages, Sumter	69
North Port, Sarasota	67
Lauderhill, Broward	67
Brandon, Hillsborough	67
Green Cove Springs, Clay	66
Immokalee, Collier	66
Coconut Creek, Broward	65
Key Biscayne, Dade	65
Indiantown, Martin	61
Fort Walton Beach, Okaloosa	61
Palm Harbor, Pinellas	60
Spring Hill, Hernando	58
Davenport, Polk	58
Winter Garden, Orange	57
Longwood, Seminole	53
Madison, Madison	52
Estero, Lee	51
Middleburg, Clay	50
Oviedo, Seminole	50
Land O Lakes, Pasco	49
Venice, Sarasota	48
Palm Bay, Brevard	48
Panama City, Bay	48
Lauderdale Lakes, Broward	48
Ocoee, Orange	47
Wesley Chapel, Pasco	47
Winter Park, Orange	46

# Coronavirus: characteristics of 37,020 Florida resident cases

Data verified as of May 6, 2020 at 10 AM

Data in this report are provisional and subject to change.

The table below includes the cities and counties of residence for cases in Florida residents based on the patient's ZIP Code. Note that city is not always received as part of the initial notification and may be missing while the case is being investigated.

City and county	Cases
Starke, Bradford	45
Dade City, Pasco	44
Miami Lakes, Dade	44
Florida City, Dade	42
Cocoa, Brevard	42
New Port Richey, Pasco	42
Casselberry, Seminole	42
Sebring, Highlands	42
Port Orange, Volusia	41
Lake Mary, Seminole	41
Cantonment, Escambia	41
Arcadia, Desoto	40
Missing, Dade	40
Lantana, Palm Beach	40
Pahokee, Palm Beach	40
Inverness, Citrus	39
Key West, Monroe	39
Cooper City, Broward	39
Riviera Beach, Palm Beach	39
Ponte Vedra Beach, St. Johns	37
Windermere, Orange	37
Leesburg, Lake	37
North Fort Myers, Lee	37
Kissimmee, Polk	36
Ponte Vedra, St. Johns	35
South Bay, Palm Beach	34
Palm City, Martin	34
Deland, Volusia	34
Ruskin, Hillsborough	34
Saint Johns, St. Johns	33
Bartow, Polk	32
Winter Springs, Seminole	32
Zephyrhills, Pasco	32
Navarre, Santa Rosa	32
Jacksonville Beach, Duval	32
Loxahatchee, Palm Beach	31
Destin, Okaloosa	31
Tarpon Springs, Pinellas	31
Brooksville, Hernando	30
Avon Park, Highlands	30
Dania, Broward	29
Wimauma, Hillsborough	29
Fleming Island, Clay	28
Merritt Island, Brevard	27
Monticello, Jefferson	26
Labelle, Hendry	26
Crawfordville, Wakulla	26
Valrico, Hillsborough	26
Parrish, Manatee	25
Parkland, Broward	25
Palmetto Bay, Dade	25
Pinellas Park, Pinellas	25
North Palm Beach, Palm Beach	25
Lake Wales, Polk	24
Gulf Breeze, Santa Rosa	24
Defuniak Springs, Walton	24
Summerfield, Marion	24
Lake Panasoffkee, Sumter	22
Debary, Volusia	22

# Coronavirus: characteristics of 37,020 Florida resident cases

Data verified as of May 6, 2020 at 10 AM

Data in this report are provisional and subject to change.

The table below includes the cities and counties of residence for cases in Florida residents based on the patient's ZIP Code. Note that city is not always received as part of the initial notification and may be missing while the case is being investigated.

City and county	Cases
New Smyrna Beach, Volusia	22
Niceville, Okaloosa	22
Lutz, Hillsborough	21
Palm Beach, Palm Beach	20
Fernandina Beach, Nassau	20
Hobe Sound, Martin	20
Ellenton, Manatee	20
Bowling Green, Hardee	20
Palm Springs, Palm Beach	19
Sarasota, Manatee	19
Dunedin, Pinellas	19
Titusville, Brevard	18
Crestview, Okaloosa	18
Port Richey, Pasco	18
Auburndale, Polk	17
Maccleddy, Baker	17
Bunnell, Flagler	17
Key Largo, Monroe	17
Marco Island, Collier	17
Okeechobee, Okeechobee	17
Tavares, Lake	17
Blountstown, Calhoun	17
Alachua, Alachua	17
Holiday, Pasco	16
Eustis, Lake	16
Interlachen, Putnam	16
Pace, Santa Rosa	15
Seffner, Hillsborough	15
Hudson, Pasco	15
Groveland, Lake	15
Maitland, Orange	15
Bal Harbour, Dade	15
Haines City, Polk	14
El Portal, Dade	14
Apollo Beach, Hillsborough	14
Callahan, Nassau	14
Orange City, Volusia	14
Mount Dora, Lake	14
Satellite Beach, Brevard	13
Crystal River, Citrus	13
Havana, Gadsden	13
Greenacres, Palm Beach	13
Chattahoochee, Gadsden	13
East Palatka, Putnam	13
Sun City Center, Hillsborough	13
Hialeah Gardens, Dade	12
Safety Harbor, Pinellas	12
Mulberry, Polk	12
Mascotte, Lake	12
Panama City Beach, Bay	12
Shalimar, Okaloosa	12
Odessa, Hillsborough	11
Carol City, Dade	11
Jacksonville, St. Johns	11
Flagler Beach, Flagler	11
Jensen Beach, Martin	11
Lake Placid, Highlands	11
Santa Rosa Beach, Walton	11
Hilliard, Nassau	11

# Coronavirus: characteristics of 37,020 Florida resident cases

Data verified as of May 6, 2020 at 10 AM

Data in this report are provisional and subject to change.

The table below includes the cities and counties of residence for cases in Florida residents based on the patient's ZIP Code. Note that city is not always received as part of the initial notification and may be missing while the case is being investigated.

City and county	Cases
Gretna, Gadsden	11
Newberry, Alachua	11
Edgewater, Volusia	10
Wauchula, Hardee	10
Yulee, Nassau	10
Fort Myers Beach, Lee	10
North Bay Village, Dade	10
Homosassa, Citrus	10
Williston, Levy	10
Sanibel, Lee	10
Lady Lake, Lake	10
Chipley, Washington	10
Pinecrest, Dade	9
Gotha, Orange	9
Rockledge, Brevard	9
Fort Meade, Polk	9
West Miami, Dade	9
Marianna, Jackson	9
Clearwater Beach, Pinellas	9
Midway, Gadsden	9
Celebration, Osceola	9
Citrus Springs, Citrus	9
Rotunda West, Charlotte	9
Nokomis, Sarasota	9
Oldsmar, Pinellas	9
Sebastian, Indian River	9
Lithia, Hillsborough	8
Chuluota, Seminole	8
Lecanto, Citrus	8
Thonotosassa, Hillsborough	8
Coconut Grove, Dade	8
Viera, Brevard	8
Medley, Dade	8
Wildwood, Sumter	8
Mary Esther, Okaloosa	8
Sunny Isles Beach, Dade	8
Sneads, Jackson	8
Hawthorne, Alachua	7
Dunnellon, Marion	7
The Villages, Lake	7
Temple Terrace, Hillsborough	7
Webster, Sumter	7
Surfside, Dade	7
Lake Park, Palm Beach	7
Cocoa Beach, Brevard	7
Citra, Marion	7
Atlantic Beach, Duval	7
Bonifay, Holmes	7
Biscayne Park, Dade	7
Englewood, Charlotte	7
Lady Lake, Sumter	7
Lakewood Ranch, Manatee	7
Kendall, Dade	6
Bellview, Escambia	6
Hallandale Beach, Broward	6
Miami Shores, Dade	6
Indian Harbour Beach, Brevard	6
Alva, Lee	6
Osprey, Sarasota	6

# Coronavirus: characteristics of 37,020 Florida resident cases

Data verified as of May 6, 2020 at 10 AM

Data in this report are provisional and subject to change.

The table below includes the cities and counties of residence for cases in Florida residents based on the patient's ZIP Code. Note that city is not always received as part of the initial notification and may be missing while the case is being investigated.

City and county	Cases
Keystone Heights, Clay	6
Lighthouse Point, Broward	6
Hernando, Citrus	6
Minneola, Lake	6
Tequesta, Palm Beach	6
Beverly Hills, Citrus	6
Indian Rocks Beach, Pinellas	6
Gibsonton, Hillsborough	6
Moore Haven, Glades	6
Holly Hill, Volusia	6
Dunnellon, Citrus	6
Lynn Haven, Bay	6
Mcalpin, Suwannee	5
Hypoluxo, Palm Beach	5
Old Town, Dixie	5
Dover, Hillsborough	5
Juno Beach, Palm Beach	5
High Springs, Alachua	5
West Melbourne, Brevard	5
Englewood, Sarasota	5
Belleview, Marion	5
Crescent City, Putnam	5
Myakka City, Manatee	5
Marathon, Monroe	5
Fort White, Columbia	5
Lake Alfred, Polk	5
Bronson, Levy	5
Miami Springs, Dade	4
Poinciana, Polk	4
Ave Maria, Collier	4
Neptune Beach, Duval	4
Trinity, Pasco	4
Satsuma, Putnam	4
Spring Hill, Pasco	4
Molino, Escambia	4
Christmas, Orange	4
Cross City, Dixie	4
Tavernier, Monroe	4
Atlantis, Palm Beach	4
Golden Beach, Dade	4
Trenton, Gilchrist	4
Floral City, Citrus	4
Waldo, Alachua	4
Belle Isle, Orange	4
Wellborn, Suwannee	4
Bay Harbor Islands, Dade	4
Frostproof, Polk	4
Sanderson, Baker	3
Miramar Beach, Walton	3
Belleair, Pinellas	3
Micanopy, Alachua	3
Callaway, Bay	3
Kenneth City, Pinellas	3
Poinciana, Osceola	3
Geneva, Seminole	3
San Antonio, Pasco	3
Melbourne Beach, Brevard	3
Perry, Taylor	3
Dundee, Polk	3

# Coronavirus: characteristics of 37,020 Florida resident cases

Data verified as of May 6, 2020 at 10 AM

Data in this report are provisional and subject to change.

The table below includes the cities and counties of residence for cases in Florida residents based on the patient's ZIP Code. Note that city is not always received as part of the initial notification and may be missing while the case is being investigated.

City and county	Cases
Venus, Highlands	3
Greenville, Madison	3
Sumterville, Sumter	3
Gulfport, Pinellas	3
Tioga, Alachua	3
Weeki Wachee, Hernando	3
Raiford, Union	3
Madeira Beach, Pinellas	3
Mims, Brevard	3
Anthony, Marion	3
Freeport, Walton	3
Coleman, Sumter	3
Youngstown, Bay	3
Greensboro, Gadsden	3
Lutz, Pasco	3
Ocklawaha, Marion	3
Oak Hill, Volusia	3
Mayo, Lafayette	3
Southwest Ranches, Broward	3
Long Boat Key, Manatee	2
Reunion, Osceola	2
Yankeetown, Levy	2
Vernon, Washington	2
Chiefland, Levy	2
Islamorada, Monroe	2
Bay Pines, Pinellas	2
Sebastian, Brevard	2
Kathleen, Polk	2
Cape Canaveral, Brevard	2
Lake Helen, Volusia	2
Fisher Island, Dade	2
Lauderdale By The Sea, Broward	2
Reddick, Marion	2
Jay, Santa Rosa	2
Sorrento, Lake	2
White Springs, Hamilton	2
Belleair Bluffs, Pinellas	2
Missing, Broward	2
Malone, Jackson	2
Lake Butler, Union	2
Sweetwater, Dade	2
Oxford, Sumter	2
Intercession City, Osceola	2
Belleair Beach, Pinellas	2
Canal Point, Palm Beach	2
Goulds, Dade	2
Summerland Key, Monroe	2
Eglin Air Force Base, Okaloosa	2
Naranja, Dade	2
Longboat Key, Manatee	2
Lake Suzy, Desoto	2
West Park, Broward	2
Glen Saint Mary, Baker	2
Wahneta, Polk	2
O Brien, Suwannee	2
Bryceville, Nassau	2
Lee, Madison	2
South Daytona, Volusia	2
Cottdonale, Jackson	2



# Coronavirus: characteristics of 37,020 Florida resident cases

Data verified as of May 6, 2020 at 10 AM

Data in this report are provisional and subject to change.

The table below includes the cities and counties of residence for cases in Florida residents based on the patient's ZIP Code. Note that city is not always received as part of the initial notification and may be missing while the case is being investigated.

City and county	Cases
Century, Escambia	2
Altha, Calhoun	2
Longboat Key, Sarasota	2
Jasper, Hamilton	2
Eagle Lake, Polk	2
Jennings, Hamilton	2
Branford, Suwannee	2
Westville, Holmes	2
Cutler Bay, Dade	2
Zolfo Springs, Hardee	2
Bell, Gilchrist	2
Lawtey, Bradford	2
Yalaha, Lake	1
Gulf Breeze, Escambia	1
Southport, Bay	1
Placida, Charlotte	1
Holmes Beach, Manatee	1
Centerville, Leon	1
Sugarloaf, Monroe	1
Pine Castle, Orange	1
Indian Lake Estates, Polk	1
Indialantic, Brevard	1
Key Colony Beach, Monroe	1
Mcdavid, Escambia	1
Missing, Sumter	1
Jacksonville Naval Hospital, Duval	1
Treasure Island, Pinellas	1
Hastings, St. Johns	1
Perth Amboy, Hillsborough	1
Aloma, Orange	1
Steinhatchee, Dixie	1
Archer, Alachua	1
Tallevast, Manatee	1
San Diego, Osceola	1
Lehigh, Lee	1
Hollister, Putnam	1
Bradenton Beach, Manatee	1
Lakeshore, Polk	1
Hosford, Liberty	1
Crystal Beach, Pinellas	1
West Delray Beach, Palm Beach	1
Laurel Hill, Okaloosa	1
Port Saint John, Brevard	1
Malabar, Brevard	1
Melrose, Putnam	1
Lake Butler, Bradford	1
Harmony, Osceola	1
Heathrow, Seminole	1
Greenwood, Jackson	1
Fruitland Park, Lake	1
Westchase, Hillsborough	1
Grand Island, Lake	1
South Palm Beach, Palm Beach	1
Braden River, Manatee	1
Balm, Hillsborough	1
Fernandina, Nassau	1
Wewahitchka, Gulf	1
Missing, Escambia	1
Silver Springs, Marion	1

# Coronavirus: characteristics of 37,020 Florida resident cases

Data verified as of May 6, 2020 at 10 AM

Data in this report are provisional and subject to change.

The table below includes the cities and counties of residence for cases in Florida residents based on the patient's ZIP Code. Note that city is not always received as part of the initial notification and may be missing while the case is being investigated.

City and county	Cases
Santa Fe, Alachua	1
Baldwin, Duval	1
Grant-Valkaria, Brevard	1
Pooler, Broward	1
Perdido Key, Escambia	1
Cypress Gardens, Polk	1
Laud-By-The-Sea, Broward	1
Hallandale, Dade	1
North Redington Beach, Pinellas	1
Loxahatchee Groves, Palm Beach	1
Zellwood, Orange	1
Missing, Polk	1
Siesta Key, Sarasota	1
Palm Beach Shores, Palm Beach	1
Babson Park, Polk	1
Hawthorne, Putnam	1
Sopchoppy, Wakulla	1
Tierra Verde, Pinellas	1
Umatilla, Lake	1
Captiva, Lee	1
Ochopee, Collier	1
West Villages, Sarasota	1
Valkaria, Brevard	1
Howey-In-The-Hills, Lake	1
Lake Buena Vista, Orange	1
Welaka, Putnam	1
Switzerland, St. Johns	1
Pembroke Park, Broward	1
Unknown, Columbia	1
Oklawaha, Marion	1
Missing, Indian River	1
North Venice, Sarasota	1
Elkton, St. Johns	1
Ponce Inlet, Volusia	1
Graceville, Holmes	1
Barefoot Bay, Brevard	1
Tampa Palms, Hillsborough	1
Parker, Bay	1
Polk City, Polk	1
Pine Hills, Orange	1
Boca Grande, Lee	1
La Crosse, Alachua	1
Bradley, Polk	1
Montverde, Lake	1
Alafaya, Orange	1
Cudjoe Key, Monroe	1
Azalea Park, Orange	1
Fellsmere, Indian River	1
Okahumpka, Lake	1
Oakland, Orange	1
Tyndall Air Force Base, Bay	1
Eastpoint, Franklin	1
Morriston, Levy	1
Palma Sola, Manatee	1
Fruit Cove, St. Johns	1
Paxton, Walton	1
Kissimme, Osceola	1
Singer Island, Palm Beach	1
South Pasadena, Pinellas	1

# Coronavirus: characteristics of 37,020 Florida resident cases

Data verified as of May 6, 2020 at 10 AM

Data in this report are provisional and subject to change.

The table below includes the cities and counties of residence for cases in Florida residents based on the patient's ZIP Code. Note that city is not always received as part of the initial notification and may be missing while the case is being investigated.

City and county	Cases
Lake Hamilton, Polk	1
Champions Gate, Polk	1
Waverly, Polk	1
<b>Total</b>	<b>37,020</b>

# Coronavirus: additional surveillance information

Data verified as of May 6, 2020 at 10 AM

Data in this report are provisional and subject to change.

## Statewide emergency department (ED) chief complaint and admission data

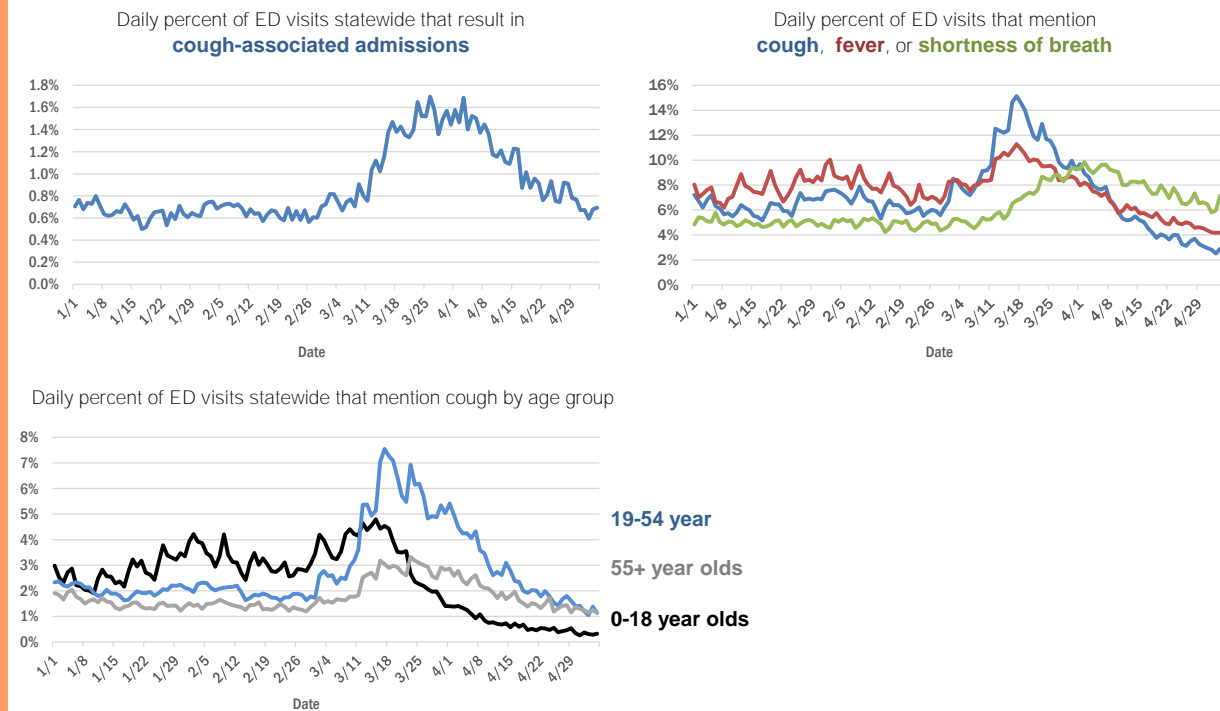

The Electronic Surveillance System for the Early Notification of Community-Based Epidemics (ESSENCE-FL) includes chief complaint data from 213 of 214 Florida EDs. Data are transmitted electronically to ESSENCE-FL daily or hourly.

# Coronavirus: All persons with tests reported

Data verified as of May 6, 2020 at 10 AM

Data in this report are provisional and subject to change.

The table below includes persons with laboratory results that the Department of Health has received electronically or by mail/fax for Florida residents and non-Florida residents.

County	Awaiting testing	Inconclusive	Negative	Positive	Percent positive	Total tested
Dade	306	176	88,613	13,371	13%	102,160
Broward	34	38	50,653	5,553	10%	56,244
Palm Beach	67	219	32,929	3,480	10%	36,628
Orange	11	31	30,679	1,460	5%	32,170
Hillsborough	14	34	25,433	1,331	5%	26,798
Lee	14	2	11,922	1,176	9%	13,100
Duval	80	10	28,293	1,077	4%	29,380
Pinellas	281	10	16,460	801	5%	17,271
Manatee		5	5,497	722	12%	6,224
Collier	8	1	5,670	677	11%	6,348
Escambia	13	7	8,608	604	7%	9,219
Polk	5	3	8,540	564	6%	9,107
Osceola	41	11	6,866	529	7%	7,406
Volusia	3	7	11,250	526	4%	11,783
Seminole	3	7	8,846	408	4%	9,261
Sarasota	2	1	5,333	405	7%	5,739
Brevard	1	3	10,828	320	3%	11,151
Alachua		7	7,487	295	4%	7,789
Charlotte	7	1	2,737	294	10%	3,032
Clay		1	4,105	288	7%	4,394
Pasco	22	6	6,774	285	4%	7,065
St. Lucie	52	3	3,631	265	7%	3,899
Leon	9	3	4,620	243	5%	4,866
Lake	9	3	7,734	236	3%	7,973
Sumter	24		1,920	234	11%	2,154
Martin	4		1,903	224	11%	2,127
St. Johns	24	1	5,476	216	4%	5,693
Marion	185	2	4,960	196	4%	5,158
Okaloosa	2	1	2,808	162	5%	2,971
Santa Rosa	1	1	3,146	158	5%	3,305
Suwannee			1,068	143	12%	1,211
Flagler	3	2	1,836	142	7%	1,980
Putnam	3		1,822	120	6%	1,942
Hendry	1		730	120	14%	850
Gadsden			631	120	16%	751
Citrus	1	2	1,745	101	5%	1,848
Indian River	50		1,963	99	5%	2,062
Hernando			1,909	97	5%	2,006
Columbia	5		1,298	96	7%	1,394
Highlands	7	1	1,311	87	6%	1,399
Monroe	45		1,375	80	5%	1,455
Bay		2	1,653	76	4%	1,731
Liberty			97	70	42%	167
Madison	3		423	61	13%	484
Nassau			1,633	60	4%	1,693
Walton		1	693	51	7%	745
Bradford	1		803	48	6%	851

# Coronavirus: All persons with tests reported

Data verified as of May 6, 2020 at 10 AM

Data in this report are provisional and subject to change.

The table below includes persons with laboratory results that the Department of Health has received electronically or by mail/fax for Florida residents and non-Florida residents.

County	Awaiting testing	Inconclusive	Negative	Positive	Percent positive	Total tested
Desoto	5		1,204	42	3%	1,246
Hardee			207	34	14%	241
Unknown	1		67	31	32%	98
Wakulla			498	29	6%	527
Jefferson			167	28	14%	195
Jackson			528	23	4%	551
Baker			419	22	5%	441
Levy			764	20	3%	784
Calhoun	1	1	162	19	10%	182
Okeechobee			843	18	2%	861
Washington			311	12	4%	323
Holmes			506	10	2%	516
Dixie			254	10	4%	264
Hamilton			192	7	4%	199
Gilchrist	1		276	6	2%	282
Glades			77	6	7%	83
Union	1		261	5	2%	266
Taylor			247	3	1%	250
Lafayette	1		84	3	3%	87
Franklin			116	2	2%	118
Gulf			155	1	1%	156
<b>Total</b>	<b>1,351</b>	<b>603</b>	<b>442,049</b>	<b>38,002</b>	<b>8%</b>	<b>480,654</b>

# Coronavirus: testing by laboratory

Data verified as of May 6, 2020 at 10 AM

Data in this report are provisional and subject to change.

The numbers in the table below represent the number for whom test results were received by the Department of Health. A person can be tested by more than one laboratory and can have both positive and negative results. **Therefore, the sum of the numbers in each column will be larger than the total number of people tested.**

Reporting lab	Inconclusive	Negative	Positive	Percent positive	Total
QUEST DIAGNOSTICS - TAMPA	275	108,154	9,817	8%	118,246
BIO REFERENCE LABORATORIES, INC	33	59,549	6,545	10%	66,127
LABORATORY CORPORATION OF AMERICA	56	60,806	4,856	7%	65,718
GENETWORK	623	35,164	1,887	5%	37,674
ADVENT HEALTH LAB	75	33,058	1,645	5%	34,778
QUEST DIAGNOSTICS NICHOLS INSTITUTE, INC.	36	15,586	1,161	7%	16,783
MAYO CLINIC LABORATORIES	24	14,235	725	5%	14,984
BPHL-JACKSONVILLE	2	8,956	1,259	12%	10,217
JACKSON MEMORIAL HOSPITAL CLINICAL LAB	67	8,428	1,449	15%	9,944
BAYCARE LABORATORIES LLC	2	8,444	519	6%	8,965
BPHL-TAMPA (SPECTRUM BLVD)	25	7,874	905	10%	8,804
MEMORIAL REGIONAL HOSPITAL SOUTH	6	7,264	1,351	16%	8,621
BPHL-MIAMI	121	6,586	1,762	21%	8,469
SACRED HEART HOSPITAL LABORATORY	2	7,916	506	6%	8,424
TAMPA GENERAL HOSPITAL	4	7,490	306	4%	7,800
SHANDS AT THE UNIVERSITY OF FLORIDA	29	6,136	219	3%	6,384
DIATHERIX LABORATORIES		6,048	283	4%	6,331
INTEGRATED REGIONAL LABORATORIES LLP		4,479	485	10%	4,964
BAPTIST HOSPITAL OF MIAMI CLINICAL LABORATORY	4	3,884	701	15%	4,589
UF PATHLABS	6	3,091	103	3%	3,200
CAPE CORAL HOSPITAL CLINICAL LABORATORY		2,764	249	8%	3,013
FLORIDA HOSPITAL - TAMPA	1	2,901	93	3%	2,995
ADVENTHEALTH DAYTONA BEACH	2	2,801	125	4%	2,928
NAPLES COMMUNITY HOSPITAL		2,608	279	10%	2,887
BROWARD GENERAL MEDICAL CENTER-CLINICAL LAB	2	2,584	203	7%	2,789
SOUTH MIAMI HOSPITAL LAB	5	2,311	400	15%	2,716
MEMORIAL REGIONAL HOSPITAL CLINICAL LABORATORY		2,283	134	6%	2,417
MORTON PLANT HOSPITAL-ADLER INSTITUTE	5	2,258	105	4%	2,368
CLEVELAND CLINIC HOSPITAL LAB	3	2,086	179	8%	2,268
SHANDS JACKSONVILLE MEDICAL CENTER INC		1,994	39	2%	2,033
SARASOTA MEMORIAL HOSPITAL MAIN LAB	5	1,598	140	8%	1,743
ST JOSEPHS HOSPITAL LABORATORY	4	1,528	159	9%	1,691
HOMESTEAD HOSPITAL CLINICAL LABORATORY		1,398	247	15%	1,645
FLORIDA HOSPITAL WATERMAN LABORATORY		1,453	34	2%	1,487
QUEST DIAGNOSTICS NICHOLS INSTITUTE - SJC (ELR)		1,264	148	10%	1,412
PALMETTO GENERAL HOSPITAL LAB	1	1,133	237	17%	1,371
WEST KENDALL BAPTIST HOSPITAL LABORATORY	2	1,117	220	16%	1,339
ST VINCENT'S MEDICAL CENTER - RIVERSIDE	1	1,244	82	6%	1,327
BAPTIST MEDICAL CENTER JACKSONVILLE	1	1,216	76	6%	1,293
CLINICORE LABS		1,018	85	8%	1,103
MEMORIAL HOSPITAL WEST LABORATORY SERVICES		1,019	54	5%	1,073
ST ANTHONY'S HOSPITAL LAB	4	980	61	6%	1,045
LARKIN COMMUNITY HOSP.	10	878	149	14%	1,037
WELLINGTON REGIONAL MED CTR LAB	2	896	124	12%	1,022
AIT LABORATORIES		885	107	11%	992
JFK MEDICAL CENTER LAB		705	269	28%	974

# Coronavirus: testing by laboratory

Data verified as of May 6, 2020 at 10 AM

Data in this report are provisional and subject to change.

The numbers in the table below represent the number for whom test results were received by the Department of Health. A person can be tested by more than one laboratory and can have both positive and negative results. **Therefore, the sum of the numbers in each column will be larger than the total number of people tested.**

Reporting lab	Inconclusive	Negative	Positive	Percent positive	Total
NEW YORK STATE ELR - SUNRISE MEDICAL LABORATORIES		898	66	7%	964
DELRAY MEDICAL CENTER	1	795	161	17%	957
SAINT MARY'S MEDICAL CENTER		820	80	9%	900
ARUP LABORATORIES		792	82	9%	874
UNIVERSITY OF MIAMI HOSPITAL	5	678	161	19%	844
ST JOSEPHS HOSPITAL SOUTH LABORATORY	1	740	37	5%	778
WINTER HAVEN HOSPITAL CLINICAL LABORATORY	1	725	47	6%	773
DOCTORS HOSPITAL	2	618	149	19%	769
BAPTIST HOSPITAL OF MIAMI MOLECULAR DIAGNOSTICS	4	673	73	10%	750
BAPTIST HOSPITAL LABORATORY	3	660	75	10%	738
AVENTURA HOSPITAL LAB		484	243	33%	727
FLORIDA HOSPITAL HEARTLAND MED CTR CLINICAL LAB	1	660	34	5%	695
LMHS		635	54	8%	689
TALLAHASSEE MEMORIAL HOSPITAL		611	41	6%	652
CORAL SPRINGS MED CTR		616	31	5%	647
GULF COAST MEDICAL CENTER MICROLAB		553	88	14%	641
BROWARD HEALTH NORTH CLINICAL LABORATORY		570	62	10%	632
NICKLAUS CHILDREN'S HOSPITAL		572	20	3%	592
PALM BEACH GARDENS MEDICAL CTR LAB		530	54	9%	584
BETHESDA HOSPITAL EAST		516	58	10%	574
NORTH SHORE MEDICAL CENTER		409	162	28%	571
Lee Memorial Hospital		506	52	9%	558
BAPTIST MEDICAL CENTER SOUTH		526	29	5%	555
FLORIDA MEDICAL CENTER - A CAMPUS OF NORTH SHORE	1	447	107	19%	555
GOOD SAMARITAN MEDICAL CENTER LAB	1	476	51	10%	528
QUEST DIAGNOSTICS INFECTIOUS DISEASE INC		155	350	69%	505
WEST BOCA MEDICAL CENTER LAB		443	57	11%	500
EGLIN AIRFORCE BASE LAB		476	17	3%	493
BIOCOLLECTION WORLDWIDE INC		168	321	66%	489
JUPITER MEDICAL CENTER LAB	1	363	105	22%	469
MOUNT SINAI MEDICAL CENTER		411	47	10%	458
CORAL GABLES HOSPITAL CLINICAL LABORATORY		331	119	26%	450
HIALEAH HOSPITAL	2	344	95	22%	441
IMPERIAL POINT MEDICAL CENTER		401	38	9%	439
MOFFITT CANCER CENTER		434	4	1%	438
HEALTH PARK MEDICAL CENTER CLINICAL LAB		364	73	17%	437
NORTH FLORIDA REGIONAL MEDICAL CENTER		391	41	9%	432
MEASE COUNTRYSIDE LAB		403	28	6%	431
VIKOR SCIENTIFIC	1	314	98	24%	413
WESTSIDE REGIONAL MED CTR	1	314	81	20%	396
LAKELAND REGIONAL MEDICAL CENTER	1	343	46	12%	390
BIOCOLLECTIONS		388			388
MANATEE MEMORIAL HOSPITAL		288	94	25%	382
LEESBURG REGIONAL MEDICAL CENTER		340	17	5%	357



# Coronavirus: testing by laboratory

Data verified as of May 6, 2020 at 10 AM

Data in this report are provisional and subject to change.

The numbers in the table below represent the number for whom test results were received by the Department of Health. A person can be tested by more than one laboratory and can have both positive and negative results. **Therefore, the sum of the numbers in each column will be larger than the total number of people tested.**

Reporting lab	Inconclusive	Negative	Positive	Percent positive	Total
LEE HEALTH COCONUT POINT CLINICAL LAB		339	18	5%	357
MEMORIAL HOSPITAL- MIRAMAR		333	8	2%	341
QUEST DIAGNOSTICS NICHOLS INSTITUTE	5	321	8	2%	334
NCH NORTH NAPLES HOSPITAL LAB		295	35	11%	330
VISTA CLINICAL DIAGNOSTICS		193	130	40%	323
MEMORIAL HOSPITAL PEMBROKE		297	17	5%	314
MERCY HOSPITAL A CAMPUS OF PLANTATION GEN HOSP LAB		207	92	31%	299
OSCEOLA REGIONAL MEDICAL CENTER	1	260	30	10%	291
MORTON PLANT-MEASE		283	2	1%	285
TESTING MATTERS		7	276	98%	283
ORANGE PARK MEDICAL CENTER		242	39	14%	281
BAPTIST NORTH EMERGENCY CENTER		253	17	6%	270
REAL DIAGNOSTICS		11	258	96%	269
INDIAN RIVER MEDICAL CENTER LAB		257	12	4%	269
FLORIDA HOSPITAL ZEPHYRHILLS		254	14	5%	268
NEMOURS CHILDRENS HOSPITAL		256	2	1%	258
NORTHWEST MEDICAL CENTER		181	76	30%	257
LAWNWOOD REGIONAL MEDICAL CENTER		215	37	15%	252
WESTCHESTER HOSPITAL	1	216	34	14%	251
SOUTH FLORIDA BAPTIST HOSPITAL MICRO		212	32	13%	244
ST VINCENTS CLAY COUNTY		229	14	6%	243
Capital Regional Medical Ctr		194	43	18%	237
ADVENTHEALTH OCALA LABORATORY		224	8	3%	232
UNIVERSITY HOSPITAL AND MEDICAL CENTER		171	51	23%	222
BAPTIST MEDICAL CENTER - BEACHES		208	13	6%	221
DOCTORS HOSPITAL OF SARASOTA CLINICAL LABORATORY		190	28	13%	218
FLORIDA HOSPITAL NORTH PINELLAS	2	200	14	6%	216
FLORIDA HOSPITAL FLAGLER	1	184	20	10%	205
QUEST DIAGNOSTICS - MIRAMAR	2	18	182	90%	202
ST VINCENT'S MEDICAL CENTER - SOUTHSIDE		179	18	9%	197
APPLIED INGENUITY DIAGNOSTICS		181	15	8%	196
ST JOSEPHS NORTH HOSPITAL LAB		184	11	6%	195
CAPSTONE HEALTHCARE		58	135	70%	193
GULF BREEZE HOSPITAL LAB		178	7	4%	185
LAKESIDE MEDICAL CENTER		111	70	39%	181
PLANTATION GENERAL HOSPITAL		117	62	35%	179
PALMS WEST HOSPITAL LAB		111	63	36%	174
HALIFAX MEDICAL CENTER LAB		141	32	18%	173
ORLANDO VA MEDICAL CENTER		155	17	10%	172
VIRACOR-EUROFINS LABORATORIES		133	37	22%	170
WEST PALM HOSPITAL LAB		125	36	22%	161
GENESIS REFERENCE LABORATORIES			160	100%	160
POINCIANA MEDICAL CENTER		147	11	7%	158
LAKE CITY MEDICAL CENTER		118	40	25%	158

# Coronavirus: testing by laboratory

Data verified as of May 6, 2020 at 10 AM

Data in this report are provisional and subject to change.

The numbers in the table below represent the number for whom test results were received by the Department of Health. A person can be tested by more than one laboratory and can have both positive and negative results. **Therefore, the sum of the numbers in each column will be larger than the total number of people tested.**

Reporting lab	Inconclusive	Negative	Positive	Percent positive	Total
BAPTIST EMERGENCY CENTER CLAY		147	9	6%	156
MEMORIAL HOSPITAL JACKSONVILLE		115	40	26%	155
NEW YORK STATE ELR - LENCO MEDICAL LABORATORY		144	9	6%	153
MARINERS HOSPITAL	1	142	10	7%	153
BETHESDA HOSPITAL WEST		147	4	3%	151
BRANDON REGIONAL HOSPITAL		117	34	23%	151
BLAKE MEDICAL CENTER		75	75	50%	150
BAPTIST EMERGENCY CENTER OAKLEAF		146	2	1%	148
ST LUCIE MEDICAL CENTER		128	18	12%	146
LABCORP BURLINGTON (ELR)	2	78	64	44%	144
ORLANDO HEALTH		7	136	95%	143
BMCT Molecular Diagnostics Subsection		138	3	2%	141
BAPTIST MEDICAL CENTER - NASSAU		133	6	4%	139
OVIEDO MEDICAL CENTER		134	3	2%	137
FLORIDA HOSPITAL WESLEY CHAPEL		121	10	8%	131
QUEST	1	16	111	87%	128
MAKO MEDICAL LABORATORIES			124	100%	124
LARGO MEDICAL CENTER		86	36	30%	122
MEASE		120	1	1%	121
CENTRAL FLORIDA REGIONAL HOSPITAL		113	7	6%	120
BIO COLLECTIONS INC		52	66	56%	118
OCALA REGIONAL MEDICAL CENTER		111	5	4%	116
MEDICAL DIAGNOSTIC LABORATORIES	1	96	17	15%	114
VISTA CLINICAL		88	25	22%	113
ACCESS MEDICAL LABORATORIES		48	63	57%	111
WEST FLORIDA HOSPITAL LAB		97	13	12%	110
BARTOW REGIONAL MEDICAL CENTER		101	8	7%	109
PUTNAM COMMUNITY MEDICAL CENTER		102	6	6%	108
QUEST DIAGNOSTICS	1	51	56	52%	108
CITRUS MEMORIAL HOSPITAL LABORATORY		91	11	11%	102
NORTHSIDE HOSPITAL AND HEART INSTITUTE		59	40	40%	99
WEST MARION COMMUNITY HOSPITAL LAB		92	5	5%	97
PHYSICIANS STAT LAB		44	53	55%	97
NCH NORTHEAST		88	8	8%	96
GULF COAST MEDICAL CENTER LAB		91	3	3%	94
QUEST DIAGNOSTIC CLINICAL LABORATORIES, INC	6	18	69	74%	93
INTEGRATED REGIONAL LABORATORIES		81	9	10%	90
THE VILLAGES REGIONAL HOSPITAL		80	6	7%	86
BAYFRONT MEDICAL CENTER		66	19	22%	85
HIGHLANDS REGIONAL MEDICAL CENTER		69	13	16%	82
LAKEWOOD RANCH MEDICAL CENTER		58	23	28%	81
FLORIDA HOSPITAL FISH MEMORIAL		61	14	19%	75
ROSEN MEDICAL CENTER		72			72
OAK HILL HOSPITAL		59	13	18%	72
FLORIDA HOSPITAL OF CARROLLWOOD		65	6	8%	71
BAPTIST HEALTH EMERGENCY CENTER COUNTRY WALK		70			70

# Coronavirus: testing by laboratory

Data verified as of May 6, 2020 at 10 AM

Data in this report are provisional and subject to change.

The numbers in the table below represent the number for whom test results were received by the Department of Health. A person can be tested by more than one laboratory and can have both positive and negative results. **Therefore, the sum of the numbers in each column will be larger than the total number of people tested.**

Reporting lab	Inconclusive	Negative	Positive	Percent positive	Total
QUEST DIAGNOSTICS - ATLANTA		67	3	4%	70
ORLANDO VAMC		41	28	41%	69
DIAGNOSTIC SOLUTIONS			65	100%	65
LABONE LLC DBA QUEST DIAGNOSTICS		55	9	14%	64
RAULERSON HOSPITAL		62	2	3%	64
SYNERGY LABORATORIES		53	10	16%	63
NCH HEALTHCARE BONITA		53	10	16%	63
VAMC ORLANDO		33	30	48%	63
THERADOC		62			62
SOUTH BAY HOSPITAL MICRO		41	21	34%	62
MARTIN MEMORIAL HEALTH SYSTEM LABORATORY		48	13	21%	61
BMHSI-AEL MICROBIOLOGY LABORATORY	1	56	4	7%	61
FORT WALTON BEACH MEDICAL CENTER		51	10	16%	61
Highlands Regional Hospital		58			58
ALLIED HEALTH FORT PIERCE		57			57
PATIENTS CHOICE LABORATORIES			54	100%	54
MEMPHIS PATHOLOGY LABORATORY		53			53
CENTRAL FLORIDA HEALTH CARE		45	8	15%	53
NEW YORK STATE ELR - DEPARTMENT OF CLINICAL LABS		49	4	8%	53
ENGLEWOOD COMMUNITY HOSPITAL		43	9	17%	52
TENNESSEE DOH - NASHVILLE		45	7	13%	52
QUEST DIAGNOSTIC		36	16	31%	52
MEMORIAL HOSPITAL MICRO		38	10	21%	48
MEDICAL CENTER OF TRINITY CLINICAL LABORATORY		34	13	28%	47
LEE MEMORIAL HOSPITAL LAB			47	100%	47
PALMS OF PASADENA HOSPITAL		43	2	4%	45
FLAGLER HOSPITAL	1	12	32	71%	45
AVENTUS BIOLABS		2	42	95%	44
LOWER KEYS MEDICAL CENTER		43			43
LABTECH DIAGNOSTIC		41	1	2%	42
DYNIX DIAGNOSTICS		26	15	37%	41
BUREAU OF CLINICAL LABORATORIES		36	4	10%	40
QUEST DIAGNOSTICS WOOD DALE		36	3	8%	39
QUEST NEW ENGLAND		27	11	29%	38
BAYONET POINT REGIONAL MEDICAL CENTER		26	10	28%	36
MEDSCAN LABORATORY INC		13	22	63%	35
TWIN CITIES HOSPITAL		35			35
ORLANDO VETERANS AFFAIRS MEDICAL CENTER		31	4	11%	35
HENDRY REGIONAL MEDICAL CENTER			35	100%	35
UAB UNIVERSITY OF ALABAMA HOSPITAL LAB		32	1	3%	33
USAFSAM/PHE		23	10	30%	33
QUEST DIAGNOSTICS - WEST HILLS		29	4	12%	33
ST PETERSBURG GENERAL HOSPITAL		22	10	31%	32
QUEST DIAGNOSTICS-MIAMI		4	27	87%	31
BAYCARE LAB			31	100%	31
UAB HIGHLANDS LABORATORY		30			30

# Coronavirus: testing by laboratory

Data verified as of May 6, 2020 at 10 AM

Data in this report are provisional and subject to change.

The numbers in the table below represent the number for whom test results were received by the Department of Health. A person can be tested by more than one laboratory and can have both positive and negative results. **Therefore, the sum of the numbers in each column will be larger than the total number of people tested.**

Reporting lab	Inconclusive	Negative	Positive	Percent positive	Total
HOLY CROSS HOSPITAL		1	28	97%	29
FISHERMENS HOSPITAL CLINICAL LAB		29			29
LAB CORP		12	17	59%	29
JAY HOSPITAL CLINICAL LABORATORY		28			28
MEDCOMP SCIENCES LLC		1	27	96%	28
MARTIN MEMORIAL MEDICAL CENTER LAB		2	26	93%	28
LABCORP		5	23	82%	28
IRL		3	24	89%	27
BAPTIST HEALTH SOUTH FLORIDA			27	100%	27
SARASOTA CO. HEALTH DEPT # 58		17	9	35%	26
FLORIDA HOSPITAL DELAND		22	4	15%	26
CDC		17	9	35%	26
NEW YORK STATE ELR - NEW YORK PRESBYTERIAN HOSPITAL CUMC CLINICAL		19	7	27%	26
HOLY CROSS HOSPITAL LABORATORY			25	100%	25
SOUTH LAKE HOSPITAL		1	24	96%	25
HOLMES REGIONAL MEDICAL CENTER		3	22	88%	25
LABCORP TAMPA		6	19	76%	25
QUEST DIAGNOSTICS - IRVING		24			24
NEW YORK STATE ELR - NORTH SHORE LONG ISLAND JEWISH HEALTH		13	10	43%	23
MORTON PLANT HOSPITAL			23	100%	23
VAMC WEST PALM LAB			22	100%	22
MICROGEN DX		1	21	95%	22
Assurance Scientific Laboratories		21	1	5%	22
NEW YORK STATE ELR - NYU HOSPITALS CENTER CLINICAL LABORATORIES		18	3	14%	21
VAMC LAKE CITY		21			21
ADVENT HEALTH DAYTONA		1	20	95%	21
PENNSYLVANIA DEPT OF HEALTH		18	3	14%	21
BIOREFERENCE LABORATORIES		1	19	95%	20
UNIVERSITY OF MIAMI HOSPITAL & CLINICS		16	3	16%	19
NCH HEALTHCARE SYSTEM MICROBIOLOGY LAB			17	100%	17
ORLANDO REGIONAL MEDICAL CENTER		1	16	94%	17
SOLARIS DIAGNOSTICS			17	100%	17
NEW YORK STATE ELR - MOUNT SINAI LABORATORY		12	4	25%	16
NEW YORK STATE ELR - WADSWORTH HEALTH CENTER		13	3	19%	16
SPARROW HEALTHCARE			16	100%	16
PHYSICIANS REGIONAL MEDICAL CENTER - COLLIER BLVD			16	100%	16
AdventHealth Lab		2	14	88%	16
ADVENTHEALTH TAMPA			16	100%	16
ST. MARY'S MEDICAL CENTER LAB			16	100%	16
ARUP		4	12	75%	16
INTEGRATED REGIONAL LABORATORIES - LARGO			16	100%	16
DIATHERIX		13	2	13%	15
ST. ANTHONY'S HOSPITAL			15	100%	15
ORLANDO VA PALMS		1	14	93%	15
LEHIGH REGIONAL MEDICAL CENTER LAB		15			15
ECCOLAB GROUP			15	100%	15

# Coronavirus: testing by laboratory

Data verified as of May 6, 2020 at 10 AM

Data in this report are provisional and subject to change.

The numbers in the table below represent the number for whom test results were received by the Department of Health. A person can be tested by more than one laboratory and can have both positive and negative results. **Therefore, the sum of the numbers in each column will be larger than the total number of people tested.**

Reporting lab	Inconclusive	Negative	Positive	Percent positive	Total
JACKSON MEMORIAL HOSPITAL			15	100%	15
ST JUDE CHILDREN'S RESEARCH HOSPITAL		15			15
PALO ALTO VA MEDICAL CENTER			14	100%	14
LABCORP BURLINGTON (LPP)		4	10	71%	14
QUEST TAMPA (NEW YORK ELR)		12	2	14%	14
HURLBURT FIELD CLINIC		5	9	64%	14
IRL MARKET LAB		2	12	86%	14
NEW YORK STATE ELR - NEW YORK HOSPITAL LABORATORIES		9	4	31%	13
CORE DIAGNOSTIC LABORATORIES			12	100%	12
SOUTHEAST ALABAMA MEDICAL CENT		12			12
NCF DIAGNOSTICS & DNA TECHNOLOGIES		8	4	33%	12
TAMPA COMMUNITY HOSPITAL		11	1	8%	12
BROWARD DIALYSIS			12	100%	12
MORTON PLANT HOSPITAL/LAB		1	10	91%	11
QUEST DIAGNOSTICS NICHOLS INSTITUTE- LPP		1	10	91%	11
ASAP LAB LLC		7	4	36%	11
CLEVELAND CLINIC FOUNDATION		9	2	18%	11
P4 DIAGNOSTIX LABORATORY NETWORK			11	100%	11
JAMES A. HALEY VETERANS MICRO LAB			11	100%	11
GENETWORKX			11	100%	11
ACUTIS DIAGNOSTICS		10			10
STEWART REFERENCE LABORATORY			10	100%	10
NEW JERSEY DEPARTMENT OF HEALTH COMMUNICABLE DISEASE SERVICE		3	7	70%	10
BAY PINES VAMC CLINICAL LABORATORY			10	100%	10
SUNRISE MEDICAL LABORATORIES		1	9	90%	10
SACRED HEART-EMERALD COAST			10	100%	10
FAWCETT MEMORIAL HOSPITAL-LAB		1	9	90%	10
PROTEUS MOLECULAR AND CLINICAL LAB		6	4	40%	10
TRADITION MEDICAL CENTER LABORATORY		2	8	80%	10
QUEST DIAGNOSTIC INC			10	100%	10
MARTIN HOSPITAL SOUTH LAB			10	100%	10
MIAMI VA HEALTHCARE SYSTEM			10	100%	10
UNKNOWN			10	100%	10
ST CLOUD REGIONAL MEDICAL CENTER		4	5	56%	9
MICHIGAN DEPARTMENT OF HEALTH AND HUMAN SERVICES			9	100%	9
CAPITAL REGIONAL MEDICAL CENTER		1	8	89%	9
NEW YORK STATE ELR - MONTEFIORE MEDICAL CENTER LABORATORIES - MOSES		5	4	44%	9
SACRED HEART HOSPITAL ON THE GULF		9			9
UHEALTH CORAL GABLES/LENNAR MED CTR		9			9
ESCAMBIA COMMUNITY CLINIC			9	100%	9
ACCESSDX		6	3	33%	9
FLORIDA HOSPITAL HEARTLAND MED CTR LAKE PLACID		7	2	22%	9
FINLAY CLINICAL LABORATORY		8	1	11%	9
VA MEDICAL CENTER		5	4	44%	9
PHYSICIANS REGIONAL MEDICAL CENTER - PINE RIDGE RD			9	100%	9
ST MARY'S MEDICAL CENTER		1	7	88%	8

# Coronavirus: testing by laboratory

Data verified as of May 6, 2020 at 10 AM

Data in this report are provisional and subject to change.

The numbers in the table below represent the number for whom test results were received by the Department of Health. A person can be tested by more than one laboratory and can have both positive and negative results. **Therefore, the sum of the numbers in each column will be larger than the total number of people tested.**

Reporting lab	Inconclusive	Negative	Positive	Percent positive	Total
MED HEALTH SERVICES		8			8
QUEST DIAGNOSTICS NICHOLS INSTITUTE - SJC (LPP)		5	3	38%	8
BAYFRONT MEDICAL CENTER/DEPARTMENT OF PATHOLOGY		7	1	13%	8
NEW YORK STATE ELR - EMPIRECITY LABORATORIES		6	2	25%	8
PATHGROUP LABS LLC		7	1	13%	8
FLORIDA DEPARTMENT OF HEALTH		6	2	25%	8
FLORIDA HOSPITAL NEW SMYRNA		2	6	75%	8
LEE HEALTH-COCONUT POINT LAB			8	100%	8
GENESIS MEDICAL LABORATORY MIAMI FL.		1	7	88%	8
THE COMMONWEALTH OF MASSACHUSETTS			8	100%	8
VHA PUBLIC HEALTH REFERENCE LABORATORY- PALO ALTO		6	2	25%	8
IPSUM DIAGNOSTICS			7	100%	7
FLO-MEDILAB SERVICES			7	100%	7
UR MEDICINE LABS- CENTRAL LABORATORY		7			7
EXPERTUS LABORATORIES INC		7			7
LABCORP - MIAMI		4	3	43%	7
MARTIN MEMORIAL HEALTH SYSTEMS LABORATORY		2	5	71%	7
OPTEO LABORATORY			7	100%	7
CORE LABORATORY		1	6	86%	7
HUNTSVILLE HOSPITAL LABORATORY		5	2	29%	7
LAB INTERMARKET FACILITY LAB			6	100%	6
ARCHBOLD MEMORIAL HOSPITAL/LAB		3	3	50%	6
GENEUS DIAGNOSTICS			6	100%	6
CITRUS MEMORIAL HEALTH SYSTEM LAB		1	5	83%	6
CARDIOTROPIC LABS			6	100%	6
VETERANS AFFAIRS MEDICAL CENTER LAB			6	100%	6
JACKSON NORTH MEDICAL CENTER			6	100%	6
MAYO CLINIC DEPT OF LAB MED PATHOLOGY			6	100%	6
ST. JOSEPHS HOSPITAL			6	100%	6
BioReference Laboratories, Inc		4	1	20%	5
TRUE HEALTH DIAGNOSTICS		1	4	80%	5
MEDARBOR DIAGNOSTICS		1	4	80%	5
ST JOSEPHS HOSPITAL			5	100%	5
FLORIDA HOSPITAL WAUCHULA		5			5
NEW YORK STATE ELR - QUEST DIAGNOSTICS INCORPORATED		2	3	60%	5
MEDCOMP SCIENCES			5	100%	5
PARRISH MEDICAL CENTER			5	100%	5
HEALTH CENTRAL HOSPITAL			5	100%	5
MIAMI VAMC			5	100%	5
WATSON CLINIC LLP SOUTH			5	100%	5
LEE MEMORIAL LAB GULF COAST			5	100%	5
COMMUNITY HEALTH OF SOUTH FLORIDA			4	100%	4
DTR LABS		3	1	25%	4
WHITE WILSON MEDICAL CENTER CLINIC			4	100%	4
PATRICK AIR FORCE BASE			4	100%	4
NEW YORK STATE ELR - STONY BROOK UNIVERSITY MEDICAL CENTER		2	2	50%	4

# Coronavirus: testing by laboratory

Data verified as of May 6, 2020 at 10 AM

Data in this report are provisional and subject to change.

The numbers in the table below represent the number for whom test results were received by the Department of Health. A person can be tested by more than one laboratory and can have both positive and negative results. **Therefore, the sum of the numbers in each column will be larger than the total number of people tested.**

Reporting lab	Inconclusive	Negative	Positive	Percent positive	Total
VILLAGES REGIONAL MEDICAL CENTER		3	1	25%	4
SOUTH SEMINOLE HOSPITAL			4	100%	4
QUEST INFECTIOUS DISEASE		1	3	75%	4
KENDALL REGIONAL MEDICAL CENTER LAB			4	100%	4
BAY MEDICAL CENTER SACRED HEART HEALTH SYSTEM			4	100%	4
JFK MEDICAL CENTER NORTH LAB			4	100%	4
FLORIDA COMMUNITY HEALTH CENTERS INC			4	100%	4
MISSOURI DEPARTMENT OF HEALTH AND SENIOR SERVICES			4	100%	4
MOFFITT CANCER CENTER		4			4
LAKELAND REGIONAL HEALTH			4	100%	4
SACRED HEART HEALTH SYSTEM			4	100%	4
NEW YORK STATE ELR - NEWYORK-PRESBYTERIAN/QUEENS DIAGNOSTIC		4			4
BIO REFERENCE LABORATORIES			3	100%	3
BROWARD HEALTH CARE			3	100%	3
NEW YORK STATE ELR - KALEIDA HEALTH CENTER FOR LABORATORY		2	1	33%	3
Cleveland Clinic Laboratories		1	2	67%	3
BAY PINES VA		1	2	67%	3
PALM BAY HOSPITAL		1	2	67%	3
FINLAY C. LABORATORY		3			3
GENPATH			3	100%	3
BROWARD HEALTH MEDICAL CENTER			3	100%	3
STATE LAB		1	2	67%	3
FLORIDA DEPARTMENT OF HEALTH IN LAKE COUNTY			3	100%	3
MACDILL AFB HOSPITAL			3	100%	3
VIERA HOSPITAL			3	100%	3
VAMC BAY PINES			3	100%	3
FLORIDA DEPT OF HEALTH		2	1	33%	3
MEASE DUNEDIN HOSPITAL			3	100%	3
VAMC GAINESVILLE		2	1	33%	3
RAULERSON LAB		1	2	67%	3
LABCORP BURLINGTON CYTO		3			3
HEALTH FIRST-VIERA HOSPITAL			3	100%	3
FAMILY HEALTH CENTERS OF SWF LABS			3	100%	3
TIDE LABORATORIES		1	2	67%	3
NEW YORK STATE ELR - CATHOLIC HEALTH SERVICES REGIONAL LABORATORY		1	2	67%	3
BOCA RATON REGIONAL HOSPITAL LAB			3	100%	3
DEPARTMENT OF VETERANS AFFAIRS JAMES A. HALEY VETERANS HOSPITAL			3	100%	3
NORTH BROWARD HOSPITAL DISTRICT HEALTHCARE FOR THE HOMELESS			3	100%	3
VA OUTPATIENT			3	100%	3
PANCARE OF FLORIDA, INC			3	100%	3
TGH			3	100%	3
SUNQUEST		1	2	67%	3
MERCY HOSPITAL MIAMI LAB			3	100%	3
AMERICAN HEALTH ASSOCIATES		2	1	33%	3
LUMINUS DIAGNOSTICS			3	100%	3
AMERICAN ESOTERIC LABORATORIES			3	100%	3

# Coronavirus: testing by laboratory

Data verified as of May 6, 2020 at 10 AM

Data in this report are provisional and subject to change.

The numbers in the table below represent the number for whom test results were received by the Department of Health. A person can be tested by more than one laboratory and can have both positive and negative results. **Therefore, the sum of the numbers in each column will be larger than the total number of people tested.**

Reporting lab	Inconclusive	Negative	Positive	Percent positive	Total
PALM BEACH COUNTY HEALTH DEPT LAB		3			3
LABCORP DIAGNOSTICS-MIAMI		2	1	33%	3
UMHC/SYLVESTER AT KENDALL			3	100%	3
POPLAR HEALTHCARE PLLC	1	2			3
MAYO CLINIC LABS - ROCHESTER SUPERIOR DRIVE			3	100%	3
GENUS DIAGNOSTICS			3	100%	3
PENNSYLVANIA DEPARTMENT OF HEALTH BUREAU OF LABORATORIES			3	100%	3
NICHOLS INSTITUTE QUEST DIAGNOSTICS		2	1	33%	3
ILLINOIS DEPARTMENT OF PUBLIC HEALTH			3	100%	3
NEW YORK STATE ELR - BROOKLYN HOSPITAL CENTER DOWNTOWN CAMPUS		3			3
GESSLER CLINIC			3	100%	3
Quest Diag Unspecifd		1	1	50%	2
PROMEDICA LABORATORIES		2			2
DOCTORS MEMORIAL HOSPITAL		2			2
GEORGIA DEPARTMENT OF PUBLIC HEALTH			2	100%	2
BOND CLINIC			2	100%	2
DELRAY MEDICAL CENTER LAB			2	100%	2
ST. JOSEPH'S HOSPITAL LAB			2	100%	2
ALABAMA DEPARTMENT OF PUBLIC HEALTH			2	100%	2
HEALTH FIRST-PALM BAY			2	100%	2
NEW YORK STATE ELR - ROCHESTER GENERAL HOSPITAL LABORATORY		1	1	50%	2
BIOREFERENCE LABORATORY		1	1	50%	2
NORTH BAY HOSPITAL			2	100%	2
PHYSICIANS REGIONAL HEALTHCARE SYSTEM			2	100%	2
FLORIDA HOSPITAL ORLANDO		1	1	50%	2
NEW YORK STATE ELR - ORANGE REGIONAL MEDICAL CENTER LABORATORY		2			2
TYNDALL AFB			2	100%	2
VENICE REGIONAL MEDICAL CENTER			2	100%	2
PROVIDENCE HOSPITAL LABORATORY		2			2
SEBASTIAN RIVER MEDICAL CENTER		2			2
WATSON CLINIC LLP MAIN			2	100%	2
NEW HAMPSHIRE PUBLIC HEALTH LABORATORIES		2			2
NEW YORK STATE DEPARTMENT OF HEALTH		1	1	50%	2
DAVITA LABS		2			2
LABCORP PHOENIX			2	100%	2
ACHS		2			2
SCDHEC BUREAU OF LABORATORIES			2	100%	2
INTERCOASTAL MEDICAL GROUP			2	100%	2
LEON MEDICAL CENTER			2	100%	2
GULF COAST MEDICAL GROUP			2	100%	2
C.W. BILL YOUNG VA MEDICAL CENTER		1	1	50%	2
OMNI			2	100%	2
OPTUM LABS LLC			2	100%	2
QUEST DIAGNOSTICS- MELBOURNE			2	100%	2
NEW YORK STATE ELR - WHITE PLAINS HOSPITAL CENTER LAB		2			2
NEW YORK STATE ELR - LENOX HILL HOSPITAL		1	1	50%	2



# Coronavirus: testing by laboratory

Data verified as of May 6, 2020 at 10 AM

Data in this report are provisional and subject to change.

The numbers in the table below represent the number for whom test results were received by the Department of Health. A person can be tested by more than one laboratory and can have both positive and negative results. **Therefore, the sum of the numbers in each column will be larger than the total number of people tested.**

Reporting lab	Inconclusive	Negative	Positive	Percent positive	Total
NEW YORK STATE ELR - JAMES J PETERS VA MEDICAL CENTER			2	100%	2
PREMIER LABORATORY SERVICES, LLC			2	100%	2
BAYCARE HEALTH SYSTEM		1	1	50%	2
NORTHWELL HEALTH PLAINVIEW HOSPITAL LABORATORY		1	1	50%	2
LAKE CITY VETERANS HOSPITAL			2	100%	2
BAYCARE OUTREACH LABORATORY HOSPITAL			2	100%	2
AVELLINO LAB USA INC		2			2
LECONTE MEDICAL CENTER LAB		2			2
QUESTDIAGNOSTICS INCORPORATED			2	100%	2
ST FRANCIS HOSPITAL			2	100%	2
DESOTO MEMORIAL HOSPITAL LAB			2	100%	2
NEW YORK STATE ELR - HUDSON VALLEY HOSPITAL CENTER LABORATORY		1	1	50%	2
LAB CORP TAMPA			2	100%	2
TAMPA GENERAL HOSPITAL CLINICAL LAB			2	100%	2
DOH JACKSONVILLE CENTRAL LABORATORY		2			2
FLORIDA COMMUNITY HEALTH CENTER OF ST. LUCIE			2	100%	2
ST. MARYS MEDICAL CENTER			2	100%	2
LABCORP - OHIO			2	100%	2
FLORIDA LABORATORY ANALYSIS		2			2
ADVANCED MEDICAL CARE			2	100%	2
ST JOSEPH HOSPITAL		1	1	50%	2
MAYO MEDICAL LABORATORIES		2			2
SOUTH MIAMI HOSPITAL			2	100%	2
LEESBURG FAMILY MEDICINE		1			1
LEE MEMORIAL HEALTH PARK LAB			1	100%	1
NAVAL HOSPITAL - JACKSONVILLE		1			1
PIEDMONT HOSPITAL LAB			1	100%	1
LABCORP INC		1			1
NAVAL HOSPITAL OF JACKSONVILLE			1	100%	1
ADVANCED URGENT CARE			1	100%	1
ALLIANCE LABS @LRMC			1	100%	1
UVMCM MICROBIOLOGY		1			1
WAKEMED			1	100%	1
BAYONET POINT MEDICAL CENTER			1	100%	1
CALIFORNIA PUBLIC HEALTH LABORATORY			1	100%	1
CAPE CANAVERAL HOSPITAL			1	100%	1
JOHNSON CITY MEDICAL CENTER		1			1
PALMS WEST HOSPITAL			1	100%	1
QUEST DIAGNOSTICS LENEXA		1			1
HOSPITAL FOR SPECIAL SURGERY		1			1
NEW YORK STATE ELR - GOOD SAMARITAN HOSPITAL LABORATORY		1			1
INDIAN RIVER CLINICAL LABORATORY, INC.		1			1
PHYSICIANS STAT			1	100%	1
TUFTS MEDICAL CENTER			1	100%	1
PARKWEST MEDICAL CENTER		1			1
HALIFAX MEDICAL CENTER			1	100%	1

# Coronavirus: testing by laboratory

Data verified as of May 6, 2020 at 10 AM

Data in this report are provisional and subject to change.

The numbers in the table below represent the number for whom test results were received by the Department of Health. A person can be tested by more than one laboratory and can have both positive and negative results. **Therefore, the sum of the numbers in each column will be larger than the total number of people tested.**

Reporting lab	Inconclusive	Negative	Positive	Percent positive	Total
HAWAII DEPARTMENT OF HEALTH LAB			1	100%	1
EXCEL URGENT CARE OF NJ			1	100%	1
HEART OF FLORIDA HMA			1	100%	1
UNKNOWN - BAD FACILITY CODE			1	100%	1
VA			1	100%	1
MEDICAL DIAGNOSTIC LAB		1			1
ANNE BATES LEACH EYE HOSPITAL/ ABLEH MICROBIOLOGY LABORATORY		1			1
ST VINCENT'S BIRMINGHAM LABORATORY		1			1
NEW YORK STATE ELR - CATHOLIC HEALTH SYSTEM DEPT LABORATORY		1			1
ST VINCENT'S EAST LABORATORY		1			1
MOBILE INFIRMARY MED CENTER PATH LAB			1	100%	1
NEW HAMPSHIRE DEPARTMENT OF HEALTH AND HUMAN SERVICES			1	100%	1
SMA MEDICAL LABORATORY			1	100%	1
LAB CORP PHOENIX			1	100%	1
LABCORP-PORT ST.LUCIE		1			1
WEST PACIFIC MEDICAL LABORATORY			1	100%	1
LAB CORP OF AMERICA			1	100%	1
ACCESSLAB		1			1
MAYO CLINIC DEPT OF MED AND PATHOLOGY			1	100%	1
ACCU REFERENCE MEDICAL LAB			1	100%	1
LEE COUNTY HEALTH DEPARTMENT			1	100%	1
JOE DIMAGGIO CHILDREN'S HOSPITAL			1	100%	1
TREASURE COAST COMMUNITY HEALTH			1	100%	1
BEAUMONT LABORATORY			1	100%	1
NEW YORK STATE ELR - BRONX LEBANON HOSPITAL-MEDICAL CENTER		1			1
NEW YORK STATE ELR - MONTEFIORE MEDICAL CENTER LABORATORIES - WEILER			1	100%	1
NORTHSIDE HOSPITAL DULUTH			1	100%	1
BAYFRONT HEALTH SPRING HILL			1	100%	1
EAST ALABAMA MEDICAL CENTER LABORATORY		1			1
MHS LAB		1			1
DOCS URGENT CARE			1	100%	1
AZALEA HEALTH			1	100%	1
COASTAL LABORATORIES			1	100%	1
BARDMOOR LABORATORY			1	100%	1
SONIC REFERENCE LABORATORY			1	100%	1
SANFORD REFERENCE LAB		1			1
BIOTECH			1	100%	1
NEW YORK STATE ELR - UNIVERSITY HOSPITAL, STONY BROOK SOUTHAMPTON		1			1
SPRING HILL REGIONAL HOSPITAL			1	100%	1
CAROMONT HEALTH			1	100%	1
BAYFRONT HEALTH PUNTA GORDA			1	100%	1
QUEST DIAGNOSTICS-OCALA-SE 3RD		1			1
NORTH BROWARD MEDICAL CENTER			1	100%	1
PREMIER MEDICAL LABORATORY			1	100%	1
BEAUMONT HOSPITAL, GROSSE POINTE			1	100%	1
AFC URGENT CARE			1	100%	1

# Coronavirus: testing by laboratory

Data verified as of May 6, 2020 at 10 AM

Data in this report are provisional and subject to change.

The numbers in the table below represent the number for whom test results were received by the Department of Health. A person can be tested by more than one laboratory and can have both positive and negative results. **Therefore, the sum of the numbers in each column will be larger than the total number of people tested.**

Reporting lab	Inconclusive	Negative	Positive	Percent positive	Total
CLINICAL PATHOLOGY LABS		1			1
BAYCARE OUTREACH LABORATORY SERVICES		1			1
SOUTHEAST FAMILY HEALTHCARE CENTER			1	100%	1
JOHN HOPKINS MEDICAL LABORATORIES		1			1
FL PHL TAMPA		1			1
ST. JOSEPH HOSPITAL LAB			1	100%	1
EGLIN REGIONAL MEDICAL CENTER			1	100%	1
ACCESS HEALTH CARE PHYSICIANS			1	100%	1
WEST VIRGINIA UNIVERSITY HOSPITALS			1	100%	1
CENTRA CARE			1	100%	1
CATHOLIC HEALTH SYSTEM DEPT LABORATORY		1			1
FLORIDA DEPARTMENT OF HEALTH PALM BEACH COUNTY			1	100%	1
UPMC HEALTH SYSTEM		1			1
VENICE REGIONAL MEDICAL LAB SERVICES			1	100%	1
BAYCARE OUTREACH LAB			1	100%	1
ALL CHILDREN'S HOSPITAL LAB			1	100%	1
WUESTHOFF MEDICAL CENTER-MELBOURNE			1	100%	1
WILMINGTON VA MEDICAL CENTER			1	100%	1
BIRMINGHAM VAMC		1			1
VA HOSPITAL			1	100%	1
NAVY HOSPITAL			1	100%	1
BAYFRONT HEALTH BROOKSVILLE			1	100%	1
NAPHCARE, INC.			1	100%	1
BMC/JACSONVILLE		1			1
TIEHH BIOTERRORISM RESPONSE LAB			1	100%	1
OHIO DEPARTMENT OF HEALTH			1	100%	1
PRATTVILLE BAPTIST HOSPITAL		1			1
NEW YORK STATE ELR - SOUTHSIDE HOSPITAL NORTHWELL HEALTH LABORATORY		1			1
NEW YORK STATE ELR - NEW YORK CITY DEPARTMENT OF HEALTH & MENTAL		1			1
NEW YORK STATE ELR - QUEST DIAGNOSTICS NICHOLS		1			1
THOMAS JEFFERSON UNIVERSITY HOSPITAL		1			1
LAKE WALES MEDICAL CENTER INC			1	100%	1
UAB			1	100%	1
VA GREATER LOS ANGELES HEALTH CARE SYSTEM			1	100%	1
LABCORP - CLEARWATER			1	100%	1
UNIVERSITY HOSPITAL			1	100%	1
MACDILL AIRFORCE BASE MICRO			1	100%	1
SM AUTOMATED MICRO SUBSECTION	1				1
TAMPA		1			1
SPECIALITY LABORATORIES,INC		1			1
UNIVERSITY OF MIAMI			1	100%	1
NEW YORK STATE ELR - VASSAR BROTHERS MEDICAL CENTER LABORATORY		1			1
TAMPA GENERAL HOSPITAL LABORATORY			1	100%	1
LABCORP - ORLANDO		1			1
NEW YORK STATE ELR - WESTCHESTER MEDICAL CENTER		1			1
IRL MARKET LAB ALACHUA		1			1

# Coronavirus: testing by laboratory

Data verified as of May 6, 2020 at 10 AM

Data in this report are provisional and subject to change.

The numbers in the table below represent the number for whom test results were received by the Department of Health. A person can be tested by more than one laboratory and can have both positive and negative results. **Therefore, the sum of the numbers in each column will be larger than the total number of people tested.**

Reporting lab	Inconclusive	Negative	Positive	Percent positive	Total
MEDSTAR HARBOR HOSPITAL			1	100%	1
MUNSON MEDICAL CENTER			1	100%	1
SOUTHWEST REGIONAL PCR LABORATORY			1	100%	1
NEW YORK STATE ELR - SARATOGA HOSPITAL LABORATORY		1			1
MEDICAL DIAGNOSTICS LABORATORIES, INC			1	100%	1
HEALTH FIRST-HOLMES REGIONAL			1	100%	1
NORTH FLORIDA/SOUTH GEORGIA VETERANS HEALTH SYSTEM			1	100%	1
OKLAHOMA STATE DEPARTMENT OF HEALTH-PUBLIC HEALTH LABORATORY			1	100%	1
LEHIGH VALLEY HOSPITAL			1	100%	1
LONGLEAF DIAGNOSTIC LABORATORIES			1	100%	1
Mt Sinai Aventura			1	100%	1
VIKTOR SCIENTIFIC		1			1
NORTH CAROLINA DEPARTMENT OF HEALTH & HUMAN SERVICES			1	100%	1
ALTRU DIAGNOSTICS INC			1	100%	1
HUNTINGTON HOSPITAL LABORATORY			1	100%	1
NEW YORK STATE ELR - ST PETER'S BENDER LABORATORY		1			1
LAKE BALDWIN CBOC			1	100%	1
JACKSON HEALTH SYSTEM			1	100%	1
SHELBY BAPTIST MEDICAL CENTER			1	100%	1
MARYLAND DEPARTMENT OF HEALTH AND MENTAL HYGIENE			1	100%	1
REMISE OCCUPATIONAL HEALTH SOLUTIONS INC			1	100%	1
GARCIA CLINICAL LABORATORY		1			1
FULGENT GENETICS			1	100%	1
UF KANAPAH LAB BEAKER		1			1
LABCORP LAFAYETTE		1			1
STATEN ISLAND UNIVERSITY HOSPITAL		1			1
RIVIERA BEACH HEALTH CENTER LAB			1	100%	1
OHIO DEPARTMENT OF HEALTH LABORATORY		1			1
MHHS All Lab Subsection		1			1
QUEST - HOUSTON LAB			1	100%	1
MISSOURI DEPARTMENT OF HEALTH AND SENIOR SERVICES - STATE PH LAB		1			1
ST FRANCIS			1	100%	1
MILLENNIUM LAB SERVICES			1	100%	1
SANTA ROSA MEDICAL CENTER			1	100%	1
NORTH RIVER FAMILY HEALTH CENTER			1	100%	1
ROBERT WOOD JOHNSON HOSPITAL			1	100%	1
<b>Total</b>	<b>1492</b>	<b>492,815</b>	<b>49,691</b>	<b>9%</b>	<b>543,998</b>

# Coronavirus: line list of deaths in Florida residents

Data verified as of May 6, 2020 at 10 AM

Data in this report are provisional and subject to change.

63 new deaths include those verified since May 5, 2020 at 9:25 AM

Death	County	Age	Gender	Travel related	Travel detail	Contact with a confirmed case	Jurisdiction	Date case counted	Deaths verified today
1	Alachua	60	Female	No		Yes	FL resident	04/09/20	
2	Alachua	78	Female	No		No	FL resident	04/09/20	
3	Alachua	67	Female	No		Yes	FL resident	04/18/20	
4	Alachua	66	Female	No		Yes	FL resident	04/20/20	
5	Alachua	83	Male	No		Yes	FL resident	04/21/20	
6	Baker	66	Male	No		Yes	FL resident	03/22/20	
7	Baker	77	Female	No		Yes	FL resident	03/24/20	
8	Baker	71	Female	No		Unknown	FL resident	04/06/20	
9	Bay	72	Female	No		Unknown	FL resident	04/02/20	
10	Bay	93	Male	No		Yes	FL resident	04/03/20	
11	Bay	82	Male	Yes	AL; FL	No	FL resident	04/19/20	
12	Bradford	78	Female	Unknown		Unknown	FL resident	03/29/20	
13	Bradford	85	Female	No		Unknown	FL resident	04/07/20	
14	Brevard	74	Male	No		Yes	FL resident	03/27/20	
15	Brevard	94	Male	No		No	FL resident	04/01/20	
16	Brevard	76	Female	No		Unknown	FL resident	04/03/20	
17	Brevard	79	Male	No		Unknown	FL resident	04/03/20	
18	Brevard	91	Female	No		Unknown	FL resident	04/10/20	
19	Brevard	84	Male	No		Yes	FL resident	04/11/20	
20	Brevard	73	Female	No		Yes	FL resident	04/14/20	
21	Brevard	77	Female	No		Yes	FL resident	04/15/20	
22	Broward	70	Male	No		Unknown	FL resident	03/12/20	
23	Broward	74	Male	No		Yes	FL resident	03/15/20	
24	Broward	77	Male	No		Yes	FL resident	03/16/20	
25	Broward	57	Male	No		Yes	FL resident	03/18/20	
26	Broward	93	Male	No		Yes	FL resident	03/18/20	
27	Broward	96	Female	No		Yes	FL resident	03/19/20	
28	Broward	94	Male	No		Yes	FL resident	03/19/20	
29	Broward	92	Male	No		Yes	FL resident	03/20/20	
30	Broward	75	Male	No		Yes	FL resident	03/20/20	
31	Broward	95	Male	No		Unknown	FL resident	03/21/20	
32	Broward	86	Male	No		Yes	FL resident	03/21/20	
33	Broward	75	Male	Yes	FL; HONDURAS	No	FL resident	03/22/20	
34	Broward	70	Male	No		Unknown	FL resident	03/22/20	
35	Broward	80	Female	No		No	FL resident	03/23/20	
36	Broward	96	Female	No		Yes	FL resident	03/23/20	
37	Broward	83	Female	Yes	CA; FL	Yes	FL resident	03/23/20	
38	Broward	76	Male	No		No	FL resident	03/23/20	
39	Broward	78	Male	No		Yes	FL resident	03/24/20	
40	Broward	84	Female	No		Yes	FL resident	03/24/20	
41	Broward	38	Female	No		Unknown	FL resident	03/24/20	
42	Broward	83	Male	No		Unknown	FL resident	03/25/20	
43	Broward	79	Male	Yes	PERU	Yes	FL resident	03/25/20	
44	Broward	94	Female	No		Yes	FL resident	03/25/20	
45	Broward	67	Male	No		Yes	FL resident	03/25/20	
46	Broward	71	Male	No		Unknown	FL resident	03/25/20	
47	Broward	97	Male	No		Unknown	FL resident	03/25/20	
48	Broward	67	Female	Unknown		Yes	FL resident	03/25/20	
49	Broward	75	Male	Yes	NY	Yes	FL resident	03/25/20	
50	Broward	79	Female	Unknown		Yes	FL resident	03/25/20	
51	Broward	78	Female	No		Yes	FL resident	03/25/20	
52	Broward	65	Male	No		Unknown	FL resident	03/26/20	
53	Broward	94	Female	No		Unknown	FL resident	03/26/20	
54	Broward	60	Male	Unknown		Yes	FL resident	03/27/20	
55	Broward	74	Female	Unknown		Yes	FL resident	03/27/20	
56	Broward	74	Male	No		Yes	FL resident	03/27/20	
57	Broward	39	Male	Yes	FL; IL	Unknown	FL resident	03/27/20	
58	Broward	67	Male	Yes	CHINA; NY	Yes	FL resident	03/27/20	

# Coronavirus: line list of deaths in Florida residents

Data verified as of May 6, 2020 at 10 AM

Data in this report are provisional and subject to change.

63 new deaths include those verified since May 5, 2020 at 9:25 AM

Death	County	Age	Gender	Travel related	Travel detail	Contact with a confirmed case	Jurisdiction	Date case counted	Deaths verified today
59	Broward	94	Female	No		Yes	FL resident	03/27/20	
60	Broward	80	Male	No		Yes	FL resident	03/27/20	
61	Broward	64	Male	No		Yes	FL resident	03/27/20	
62	Broward	83	Male	Yes	CO; FL	Yes	FL resident	03/27/20	
63	Broward	71	Female	No		Yes	FL resident	03/28/20	
64	Broward	63	Female	No		Yes	FL resident	03/28/20	
65	Broward	68	Female	Unknown		Unknown	FL resident	03/28/20	
66	Broward	34	Male	No		Unknown	FL resident	03/28/20	
67	Broward	68	Male	No		Unknown	FL resident	03/28/20	
68	Broward	62	Male	No		Unknown	FL resident	03/28/20	
69	Broward	69	Male	No		No	FL resident	03/29/20	
70	Broward	55	Male	Unknown		Yes	FL resident	03/29/20	
71	Broward	65	Male	Unknown		Unknown	FL resident	03/29/20	
72	Broward	82	Female	No		Yes	FL resident	03/29/20	
73	Broward	56	Male	Unknown		No	FL resident	03/30/20	
74	Broward	75	Female	Unknown		Unknown	FL resident	03/30/20	
75	Broward	57	Male	Unknown		Yes	FL resident	03/30/20	
76	Broward	49	Female	No		Unknown	FL resident	03/30/20	
77	Broward	77	Male	Unknown		Unknown	FL resident	03/30/20	
78	Broward	67	Male	No		Yes	FL resident	03/30/20	
79	Broward	57	Male	Unknown		Unknown	FL resident	03/30/20	
80	Broward	72	Female	No		Yes	FL resident	03/31/20	
81	Broward	76	Male	No		Yes	FL resident	03/31/20	
82	Broward	30	Female	Unknown		Unknown	FL resident	03/31/20	
83	Broward	39	Male	Yes	BAHAMAS	Yes	FL resident	04/01/20	
84	Broward	77	Female	No		No	FL resident	04/01/20	
85	Broward	74	Male	Yes	FL; UNKNOWN	Yes	FL resident	04/01/20	
86	Broward	53	Male	Unknown		Unknown	FL resident	04/01/20	
87	Broward	72	Male	No		Unknown	FL resident	04/01/20	
88	Broward	57	Male	Unknown		Unknown	FL resident	04/01/20	
89	Broward	49	Male	No		No	FL resident	04/01/20	
90	Broward	80	Female	No		Yes	FL resident	04/01/20	
91	Broward	73	Male	Yes	FL; UNKNOWN	Unknown	FL resident	04/01/20	
92	Broward	65	Female	No		Unknown	FL resident	04/01/20	
93	Broward	82	Female	No		Yes	FL resident	04/02/20	
94	Broward	44	Male	No		No	FL resident	04/02/20	
95	Broward	90	Female	Unknown		Yes	FL resident	04/02/20	
96	Broward	74	Male	Unknown		Unknown	FL resident	04/02/20	Yes
97	Broward	80	Female	Yes	NJ	Yes	FL resident	04/02/20	
98	Broward	85	Female	Yes	FL; NY	Unknown	FL resident	04/02/20	
99	Broward	85	Female	Unknown		No	FL resident	04/03/20	
100	Broward	69	Female	No		Unknown	FL resident	04/03/20	
101	Broward	72	Female	No		Unknown	FL resident	04/03/20	
102	Broward	97	Male	Unknown		Unknown	FL resident	04/03/20	
103	Broward	56	Male	No		Yes	FL resident	04/03/20	
104	Broward	93	Female	No		Unknown	FL resident	04/03/20	
105	Broward	60	Male	No		Unknown	FL resident	04/03/20	
106	Broward	69	Male	No		Unknown	FL resident	04/03/20	
107	Broward	72	Male	No		Yes	FL resident	04/03/20	
108	Broward	89	Male	No		Yes	FL resident	04/04/20	
109	Broward	70	Male	Yes	MEXICO	Yes	FL resident	04/04/20	
110	Broward	90	Male	No		No	FL resident	04/04/20	
111	Broward	88	Male	No		Unknown	FL resident	04/04/20	
112	Broward	66	Male	No		Unknown	FL resident	04/04/20	
113	Broward	81	Male	No		No	FL resident	04/04/20	
114	Broward	70	Female	No		Yes	FL resident	04/04/20	
115	Broward	75	Male	Unknown		No	FL resident	04/04/20	
116	Broward	70	Male	No		No	FL resident	04/05/20	

# Coronavirus: line list of deaths in Florida residents

Data verified as of May 6, 2020 at 10 AM

Data in this report are provisional and subject to change.

63 new deaths include those verified since May 5, 2020 at 9:25 AM

Death	County	Age	Gender	Travel related	Travel detail	Contact with a confirmed case	Jurisdiction	Date case counted	Deaths verified today
117	Broward	88	Female	No		Unknown	FL resident	04/05/20	
118	Broward	84	Female	Unknown		Unknown	FL resident	04/05/20	
119	Broward	59	Male	No		Unknown	FL resident	04/05/20	
120	Broward	80	Male	No		Unknown	FL resident	04/05/20	
121	Broward	66	Female	No		Unknown	FL resident	04/05/20	
122	Broward	56	Male	Unknown		Unknown	FL resident	04/06/20	
123	Broward	73	Female	Unknown		Yes	FL resident	04/06/20	
124	Broward	86	Male	No		Unknown	FL resident	04/06/20	
125	Broward	88	Male	No		Yes	FL resident	04/07/20	
126	Broward	88	Female	No		Yes	FL resident	04/07/20	
127	Broward	61	Male	No		Unknown	FL resident	04/07/20	
128	Broward	53	Female	No		Yes	FL resident	04/07/20	
129	Broward	80	Male	Unknown		Unknown	FL resident	04/07/20	
130	Broward	76	Female	No		Yes	FL resident	04/07/20	
131	Broward	67	Male	Unknown		No	FL resident	04/07/20	
132	Broward	64	Male	No		Yes	FL resident	04/07/20	
133	Broward	89	Male	No		Unknown	FL resident	04/08/20	
134	Broward	96	Female	No		Unknown	FL resident	04/08/20	
135	Broward	91	Male	Unknown		Unknown	FL resident	04/08/20	
136	Broward	66	Male	Yes	NJ		FL resident	04/08/20	
137	Broward	87	Female	No		Unknown	FL resident	04/08/20	
138	Broward	77	Female	No		Unknown	FL resident	04/08/20	
139	Broward	82	Male	No		No	FL resident	04/08/20	
140	Broward	96	Male	Unknown		Yes	FL resident	04/08/20	
141	Broward	96	Female	No		Yes	FL resident	04/09/20	
142	Broward	55	Female	Unknown		Yes	FL resident	04/09/20	
143	Broward	86	Male	No		Unknown	FL resident	04/09/20	
144	Broward	79	Female	No		No	FL resident	04/09/20	
145	Broward	61	Male	No		Unknown	FL resident	04/09/20	
146	Broward	88	Male	No		Yes	FL resident	04/09/20	
147	Broward	71	Male	No		Yes	FL resident	04/09/20	
148	Broward	92	Male	No		Unknown	FL resident	04/09/20	
149	Broward	82	Female	No		No	FL resident	04/10/20	
150	Broward	40	Female	No		Unknown	FL resident	04/10/20	
151	Broward	58	Male	Unknown		Unknown	FL resident	04/10/20	
152	Broward	72	Female	No		No	FL resident	04/10/20	
153	Broward	91	Female	No		Yes	FL resident	04/10/20	
154	Broward	84	Male	No		No	FL resident	04/10/20	
155	Broward	88	Male	Unknown		Unknown	FL resident	04/10/20	
156	Broward	99	Male	No		Yes	FL resident	04/11/20	
157	Broward	90	Male	No		Unknown	FL resident	04/11/20	
158	Broward	66	Male	Unknown		Unknown	FL resident	04/12/20	
159	Broward	83	Male	Unknown		Yes	FL resident	04/12/20	
160	Broward	64	Male	No		No	FL resident	04/12/20	
161	Broward	66	Male	No		Unknown	FL resident	04/12/20	
162	Broward	84	Female	No		No	FL resident	04/12/20	
163	Broward	80	Male	Unknown		Unknown	FL resident	04/12/20	
164	Broward	96	Female	No		Unknown	FL resident	04/12/20	
165	Broward	74	Male	No		Yes	FL resident	04/12/20	
166	Broward	77	Female	Unknown		Unknown	FL resident	04/12/20	
167	Broward	73	Female	No			FL resident	04/12/20	
168	Broward	77	Male	No		Yes	FL resident	04/12/20	
169	Broward	86	Female	No		Unknown	FL resident	04/12/20	
170	Broward	49	Male	No		Unknown	FL resident	04/12/20	
171	Broward	72	Male	Yes	COLOMBIA; FL	Yes	FL resident	04/12/20	
172	Broward	46	Male	No		No	FL resident	04/13/20	
173	Broward	79	Female	No		Yes	FL resident	04/13/20	
174	Broward	56	Female	No		Unknown	FL resident	04/13/20	

# Coronavirus: line list of deaths in Florida residents

Data verified as of May 6, 2020 at 10 AM

Data in this report are provisional and subject to change.

63 new deaths include those verified since May 5, 2020 at 9:25 AM

Death	County	Age	Gender	Travel related	Travel detail	Contact with a confirmed case	Jurisdiction	Date case counted	Deaths verified today
175	Broward	71	Female	Unknown		Unknown	FL resident	04/13/20	
176	Broward	91	Male	No		Yes	FL resident	04/13/20	
177	Broward	51	Male	Unknown		Unknown	FL resident	04/13/20	
178	Broward	72	Male	No		Unknown	FL resident	04/13/20	
179	Broward	93	Female	No		Yes	FL resident	04/14/20	
180	Broward	71	Female	Unknown		Yes	FL resident	04/14/20	
181	Broward	91	Female	No		Unknown	FL resident	04/14/20	
182	Broward	66	Male	No		Yes	FL resident	04/14/20	
183	Broward	66	Male	Unknown		Unknown	FL resident	04/14/20	
184	Broward	61	Female	No		Yes	FL resident	04/14/20	
185	Broward	33	Male	No		Yes	FL resident	04/15/20	
186	Broward	99	Female	Unknown			FL resident	04/15/20	
187	Broward	72	Female	No		Yes	FL resident	04/16/20	
188	Broward	74	Male	No		Unknown	FL resident	04/16/20	
189	Broward	35	Male	No		Yes	FL resident	04/16/20	
190	Broward	72	Female	No		Unknown	FL resident	04/16/20	
191	Broward	73	Male	Yes	HAITI	Yes	FL resident	04/16/20	
192	Broward	91	Female	No		Unknown	FL resident	04/17/20	
193	Broward	67	Female	Unknown		Unknown	FL resident	04/17/20	
194	Broward	54	Male	No		Unknown	FL resident	04/17/20	
195	Broward	61	Female	Unknown		Unknown	FL resident	04/18/20	
196	Broward	93	Female	No		Unknown	FL resident	04/18/20	
197	Broward	57	Male	No		Yes	FL resident	04/18/20	
198	Broward	64	Male	No		Unknown	FL resident	04/18/20	
199	Broward	79	Male	No		No	FL resident	04/18/20	
200	Broward	75	Female	No		Unknown	FL resident	04/18/20	
201	Broward	82	Male	No		Unknown	FL resident	04/19/20	
202	Broward	67	Male	No		Unknown	FL resident	04/19/20	
203	Broward	91	Male	No		Yes	FL resident	04/19/20	
204	Broward	83	Female	No		Yes	FL resident	04/19/20	Yes
205	Broward	60	Male	No		Unknown	FL resident	04/19/20	
206	Broward	75	Female	No		Unknown	FL resident	04/20/20	
207	Broward	51	Female	No		Yes	FL resident	04/20/20	
208	Broward	48	Female	No		Unknown	FL resident	04/20/20	
209	Broward	99	Female	No		Yes	FL resident	04/21/20	
210	Broward	53	Female	No		Yes	FL resident	04/21/20	
211	Broward	81	Female	No		Unknown	FL resident	04/22/20	
212	Broward	64	Male	Unknown		Unknown	FL resident	04/22/20	Yes
213	Broward	58	Male	No		Unknown	FL resident	04/22/20	
214	Broward	94	Male	No		Unknown	FL resident	04/22/20	
215	Broward	81	Male	No		Yes	FL resident	04/22/20	
216	Broward	86	Male	No		Unknown	FL resident	04/22/20	
217	Broward	88	Female	No		Unknown	FL resident	04/22/20	
218	Broward	69	Male	No		Unknown	FL resident	04/22/20	
219	Broward	82	Male	No		Unknown	FL resident	04/22/20	
220	Broward	75	Female	No		Yes	FL resident	04/22/20	
221	Broward	87	Female	No		Unknown	FL resident	04/23/20	
222	Broward	91	Male	No		Yes	FL resident	04/23/20	
223	Broward	60	Male	No		Unknown	FL resident	04/23/20	
224	Broward	95	Female	No		Unknown	FL resident	04/23/20	
225	Broward	96	Female	No		Unknown	FL resident	04/23/20	
226	Broward	61	Female	No		Unknown	FL resident	04/23/20	
227	Broward	85	Male	No		Unknown	FL resident	04/24/20	
228	Broward	62	Male	No		Unknown	FL resident	04/24/20	
229	Broward	80	Female	No		Yes	FL resident	04/25/20	
230	Broward	57	Male	No		No	FL resident	04/25/20	
231	Broward	74	Male	No		Unknown	FL resident	04/25/20	
232	Broward	78	Male	No		Unknown	FL resident	04/27/20	



# Coronavirus: line list of deaths in Florida residents

Data verified as of May 6, 2020 at 10 AM

Data in this report are provisional and subject to change.

63 new deaths include those verified since May 5, 2020 at 9:25 AM

Death	County	Age	Gender	Travel related	Travel detail	Contact with a confirmed case	Jurisdiction	Date case counted	Deaths verified today
233	Broward	80	Male	No			FL resident	04/29/20	
234	Broward	73	Male	No		Yes	FL resident	04/29/20	
235	Broward	81	Female	No		Unknown	FL resident	04/30/20	
236	Broward	75	Male	No		Unknown	FL resident	04/30/20	
237	Broward	92	Male	No		Yes	FL resident	05/01/20	
238	Broward	58	Male	Unknown		Unknown	FL resident	05/04/20	
239	Broward	85	Male	No		Yes	FL resident	05/04/20	
240	Broward	93	Female	No		Unknown	FL resident	05/04/20	Yes
241	Charlotte	93	Female	No		Yes	FL resident	03/28/20	
242	Charlotte	78	Female	Yes	IL	Yes	FL resident	03/28/20	
243	Charlotte	73	Female	No			FL resident	03/28/20	
244	Charlotte	77	Male	Unknown		Yes	FL resident	03/28/20	
245	Charlotte	83	Female	No		Yes	FL resident	03/29/20	
246	Charlotte	92	Male	No		Yes	FL resident	03/30/20	
247	Charlotte	83	Female	No		Unknown	FL resident	04/02/20	
248	Charlotte	86	Male	No		No	FL resident	04/03/20	
249	Charlotte	71	Female	No			FL resident	04/03/20	
250	Charlotte	85	Male	No		Yes	FL resident	04/05/20	
251	Charlotte	78	Female	No		Yes	FL resident	04/06/20	
252	Charlotte	90	Female	No		Yes	FL resident	04/07/20	Yes
253	Charlotte	79	Female	Unknown		Unknown	FL resident	04/07/20	
254	Charlotte	81	Female	No		No	FL resident	04/10/20	
255	Charlotte	90	Male	No		No	FL resident	04/10/20	
256	Charlotte	88	Female	Unknown		No	FL resident	04/12/20	
257	Charlotte	86	Female	No		No	FL resident	04/17/20	
258	Charlotte	85	Female	No		Yes	FL resident	04/20/20	
259	Charlotte	92	Female	No		Yes	FL resident	04/22/20	
260	Charlotte	82	Female	No		Yes	FL resident	04/22/20	
261	Charlotte	90	Female	No		Yes	FL resident	04/23/20	
262	Charlotte	99	Female	No		Yes	FL resident	04/23/20	
263	Charlotte	96	Female	Unknown			FL resident	04/23/20	
264	Charlotte	74	Female	No		Yes	FL resident	04/23/20	
265	Charlotte	71	Male	Unknown			FL resident	04/23/20	
266	Charlotte	86	Male	No		Yes	FL resident	04/23/20	
267	Charlotte	90	Female	No		Yes	FL resident	04/29/20	
268	Charlotte	72	Male	Unknown			FL resident	04/30/20	
269	Charlotte	73	Female	No		No	FL resident	04/30/20	
270	Citrus	80	Male	Yes	DE	Yes	FL resident	03/18/20	
271	Citrus	87	Male	No		No	FL resident	03/27/20	
272	Citrus	74	Female	No		Yes	FL resident	04/02/20	
273	Citrus	84	Male	Yes	CARIBBEAN	Yes	FL resident	04/04/20	
274	Citrus	73	Female	No		Yes	FL resident	04/07/20	
275	Citrus	88	Male	No		Yes	FL resident	04/07/20	
276	Citrus	75	Male	Yes	FL; UNKNOWN	Unknown	FL resident	04/10/20	
277	Citrus	84	Female	No		Unknown	FL resident	04/12/20	
278	Citrus	87	Male	No		Yes	FL resident	04/12/20	
279	Citrus	82	Female	No		Yes	FL resident	04/16/20	
280	Citrus	72	Female	No		Yes	FL resident	04/19/20	
281	Clay	70	Male	No		Yes	FL resident	03/14/20	
282	Clay	82	Male	No		Yes	FL resident	03/20/20	
283	Clay	68	Female	No		Yes	FL resident	03/22/20	
284	Clay	65	Male	No		Yes	FL resident	03/24/20	
285	Clay	77	Female	No		No	FL resident	03/25/20	
286	Clay	54	Male	No		No	FL resident	03/25/20	
287	Clay	92	Female	No		Yes	FL resident	03/29/20	
288	Clay	76	Male	No		Yes	FL resident	04/06/20	
289	Clay	80	Female	Yes	NY	No	FL resident	04/07/20	Yes
290	Clay	75	Male	No		Yes	FL resident	04/07/20	

# Coronavirus: line list of deaths in Florida residents

Data verified as of May 6, 2020 at 10 AM

Data in this report are provisional and subject to change.

63 new deaths include those verified since May 5, 2020 at 9:25 AM

Death	County	Age	Gender	Travel related	Travel detail	Contact with a confirmed case	Jurisdiction	Date case counted	Deaths verified today
291	Clay	91	Female	No		No	FL resident	04/08/20	
292	Clay	54	Male	No		Yes	FL resident	04/09/20	
293	Clay	77	Female	No		Yes	FL resident	04/09/20	
294	Clay	79	Male	No		Yes	FL resident	04/10/20	
295	Clay	92	Male	No		Unknown	FL resident	04/10/20	
296	Clay	44	Male	No		No	FL resident	04/15/20	
297	Clay	85	Female	No		Yes	FL resident	04/16/20	
298	Clay	63	Male	No		Yes	FL resident	04/19/20	
299	Clay	93	Female	No		Unknown	FL resident	04/20/20	
300	Collier	94	Female	Yes	FL; PUERTO RICO; U.S. VIRGIN ISLANDS	No	FL resident	03/27/20	
301	Collier	61	Male	Yes	HAITI; MEXICO	Yes	FL resident	03/29/20	
302	Collier	81	Male	Yes	FL; PUERTO RICO; U.S. VIRGIN ISLANDS	Unknown	FL resident	03/30/20	
303	Collier	73	Male	No		Yes	FL resident	03/30/20	
304	Collier	79	Female	Unknown		Yes	FL resident	03/30/20	
305	Collier	99	Female	No		Yes	FL resident	04/05/20	
306	Collier	83	Female	Yes	CARIBBEAN	Yes	FL resident	04/05/20	
307	Collier	90	Female	No		Yes	FL resident	04/09/20	
308	Collier	74	Female	No		Yes	FL resident	04/10/20	
309	Collier	85	Male	No		Yes	FL resident	04/10/20	
310	Collier	101	Female	No		Yes	FL resident	04/12/20	
311	Collier	85	Male	Yes	NY	Unknown	FL resident	04/13/20	
312	Collier	81	Female	No		Yes	FL resident	04/14/20	
313	Collier	68	Male	No		Yes	FL resident	04/15/20	Yes
314	Collier	89	Female	No		Yes	FL resident	04/15/20	
315	Collier	32	Female	No		Yes	FL resident	04/16/20	
316	Collier	76	Female	Yes	NY	Unknown	FL resident	04/17/20	
317	Collier	92	Male	No		Unknown	FL resident	04/20/20	
318	Collier	74	Male	No		Yes	FL resident	04/21/20	
319	Collier	86	Male	No		Yes	FL resident	04/23/20	Yes
320	Collier	75	Male	No		Yes	FL resident	04/24/20	
321	Collier	80	Female	No		Yes	FL resident	04/24/20	
322	Collier	80	Male	No		Unknown	FL resident	04/25/20	
323	Collier	77	Male	No		Yes	FL resident	04/27/20	
324	Collier	78	Male	No		Unknown	FL resident	04/29/20	
325	Collier	85	Female	No		Yes	FL resident	04/29/20	
326	Collier	83	Male	No		Yes	FL resident	05/03/20	
327	Columbia	63	Male	Unknown			FL resident	04/18/20	
328	Columbia	31	Male	No		No	FL resident	04/22/20	
329	Dade	56	Male	Yes	NY	Yes	FL resident	03/16/20	
330	Dade	88	Male	Unknown		Unknown	FL resident	03/17/20	
331	Dade	71	Female	No		Unknown	FL resident	03/20/20	
332	Dade	69	Male	No		Yes	FL resident	03/20/20	
333	Dade	83	Male	No		Yes	FL resident	03/22/20	
334	Dade	83	Male	No		Yes	FL resident	03/22/20	
335	Dade	67	Male	No		Yes	FL resident	03/22/20	
336	Dade	40	Male	No		Yes	FL resident	03/22/20	
337	Dade	57	Male	No		Unknown	FL resident	03/22/20	
338	Dade	74	Female	No		Yes	FL resident	03/22/20	
339	Dade	78	Male	No		No	FL resident	03/24/20	
340	Dade	94	Male	No		Unknown	FL resident	03/24/20	
341	Dade	63	Male	Yes	NC	No	FL resident	03/24/20	
342	Dade	61	Male	No		No	FL resident	03/24/20	
343	Dade	69	Female	No		Unknown	FL resident	03/25/20	
344	Dade	84	Male	No		Yes	FL resident	03/25/20	
345	Dade	75	Male	No		Unknown	FL resident	03/25/20	
346	Dade	81	Female	No		Yes	FL resident	03/25/20	

# Coronavirus: line list of deaths in Florida residents

Data verified as of May 6, 2020 at 10 AM

Data in this report are provisional and subject to change.

63 new deaths include those verified since May 5, 2020 at 9:25 AM

Death	County	Age	Gender	Travel related	Travel detail	Contact with a confirmed case	Jurisdiction	Date case counted	Deaths verified today
347	Dade	68	Male	No		Yes	FL resident	03/25/20	
348	Dade	61	Male	Unknown		Unknown	FL resident	03/25/20	
349	Dade	70	Male	No		No	FL resident	03/26/20	
350	Dade	77	Male	No		Yes	FL resident	03/26/20	
351	Dade	68	Female	No		Yes	FL resident	03/26/20	
352	Dade	71	Male	Yes	ECUADOR; FL	Yes	FL resident	03/27/20	
353	Dade	72	Male	No		Unknown	FL resident	03/27/20	
354	Dade	79	Male	Unknown		Unknown	FL resident	03/27/20	
355	Dade	75	Female	No		No	FL resident	03/27/20	
356	Dade	76	Male	No		Yes	FL resident	03/27/20	
357	Dade	49	Male	No		Yes	FL resident	03/27/20	
358	Dade	75	Male	No		Yes	FL resident	03/27/20	
359	Dade	63	Male	Unknown			FL resident	03/27/20	
360	Dade	80	Male	No		Yes	FL resident	03/27/20	
361	Dade	66	Male	No		Unknown	FL resident	03/27/20	
362	Dade	85	Male	Yes	FL; SPAIN	Yes	FL resident	03/27/20	
363	Dade	61	Male	Unknown		Yes	FL resident	03/28/20	Yes
364	Dade	74	Female	Unknown		Yes	FL resident	03/28/20	
365	Dade	49	Male	Unknown		Yes	FL resident	03/28/20	
366	Dade	81	Male	No		Yes	FL resident	03/28/20	
367	Dade	71	Male	Unknown		Yes	FL resident	03/28/20	
368	Dade	50	Male	Unknown			FL resident	03/28/20	Yes
369	Dade	101	Female	Unknown		Yes	FL resident	03/28/20	
370	Dade	79	Male	No		Unknown	FL resident	03/28/20	
371	Dade	74	Male	No		Unknown	FL resident	03/28/20	
372	Dade	71	Male	No		Yes	FL resident	03/28/20	
373	Dade	75	Male	Yes	ECUADOR	Unknown	FL resident	03/29/20	
374	Dade	77	Male	Yes	FL; NY	Unknown	FL resident	03/29/20	
375	Dade	86	Male	No		No	FL resident	03/29/20	
376	Dade	73	Female	Unknown		Unknown	FL resident	03/29/20	
377	Dade	62	Male	Yes	FL; NY	Yes	FL resident	03/29/20	
378	Dade	94	Female	No		Unknown	FL resident	03/29/20	
379	Dade	42	Male	Unknown		Yes	FL resident	03/29/20	
380	Dade	89	Male	Unknown		Unknown	FL resident	03/29/20	
381	Dade	74	Male	No		Yes	FL resident	03/29/20	
382	Dade	87	Female	No		Yes	FL resident	03/29/20	
383	Dade	91	Female	No		No	FL resident	03/29/20	
384	Dade	48	Male	Unknown		Unknown	FL resident	03/29/20	
385	Dade	68	Female	Yes	NY	Yes	FL resident	03/29/20	
386	Dade	86	Male	No		No	FL resident	03/29/20	
387	Dade	82	Female	No		Unknown	FL resident	03/29/20	
388	Dade	60	Male	No		No	FL resident	03/29/20	
389	Dade	70	Female	Unknown		Unknown	FL resident	03/29/20	
390	Dade	82	Male	Unknown			FL resident	03/30/20	
391	Dade	65	Male	No		Unknown	FL resident	03/30/20	
392	Dade	90	Female	Unknown		Unknown	FL resident	03/30/20	
393	Dade	86	Male	No		No	FL resident	03/30/20	
394	Dade	84	Female	Unknown		Unknown	FL resident	03/30/20	
395	Dade	89	Male	Yes	NY	Unknown	FL resident	03/30/20	
396	Dade	85	Male	No		No	FL resident	03/30/20	
397	Dade	50	Male	No		Unknown	FL resident	03/30/20	Yes
398	Dade	94	Female	No		No	FL resident	03/30/20	
399	Dade	89	Male	No		Yes	FL resident	03/30/20	
400	Dade	49	Male	No		No	FL resident	03/30/20	
401	Dade	68	Female	No		Yes	FL resident	03/31/20	
402	Dade	66	Female	No		Unknown	FL resident	03/31/20	
403	Dade	83	Male	No		Yes	FL resident	03/31/20	
404	Dade	86	Female	Unknown		Yes	FL resident	03/31/20	

# Coronavirus: line list of deaths in Florida residents

Data verified as of May 6, 2020 at 10 AM

Data in this report are provisional and subject to change.

63 new deaths include those verified since May 5, 2020 at 9:25 AM

Death	County	Age	Gender	Travel related	Travel detail	Contact with a confirmed case	Jurisdiction	Date case counted	Deaths verified today
405	Dade	65	Male	No		Yes	FL resident	03/31/20	
406	Dade	76	Male	Yes	SPAIN	Unknown	FL resident	03/31/20	
407	Dade	72	Female	Unknown		Yes	FL resident	03/31/20	
408	Dade	56	Male	No		Unknown	FL resident	03/31/20	
409	Dade	63	Male	No		No	FL resident	03/31/20	
410	Dade	66	Female	No		Yes	FL resident	03/31/20	
411	Dade	62	Male	No		No	FL resident	03/31/20	
412	Dade	77	Female	No		No	FL resident	03/31/20	
413	Dade	80	Male	No		Unknown	FL resident	03/31/20	
414	Dade	70	Female	Unknown			FL resident	03/31/20	
415	Dade	80	Male	Unknown		No	FL resident	03/31/20	
416	Dade	57	Male	No		Unknown	FL resident	03/31/20	
417	Dade	92	Female	Yes	NJ	Unknown	FL resident	03/31/20	
418	Dade	55	Female	No		Unknown	FL resident	03/31/20	
419	Dade	83	Male	No		Yes	FL resident	04/01/20	
420	Dade	49	Male	No		Unknown	FL resident	04/01/20	
421	Dade	93	Male	No		Yes	FL resident	04/01/20	
422	Dade	56	Male	Unknown		Unknown	FL resident	04/01/20	
423	Dade	81	Male	No		Unknown	FL resident	04/01/20	
424	Dade	78	Female	Unknown		Yes	FL resident	04/01/20	
425	Dade	86	Female	Unknown		Unknown	FL resident	04/01/20	
426	Dade	78	Male	Unknown		Unknown	FL resident	04/01/20	
427	Dade	75	Male	No		Unknown	FL resident	04/01/20	
428	Dade	67	Female	No		Unknown	FL resident	04/01/20	
429	Dade	47	Male	Unknown		Unknown	FL resident	04/01/20	
430	Dade	69	Female	Unknown			FL resident	04/01/20	
431	Dade	44	Female	No		Unknown	FL resident	04/01/20	
432	Dade	80	Male	No		No	FL resident	04/01/20	
433	Dade	74	Female	No		Unknown	FL resident	04/01/20	
434	Dade	71	Male	No		Unknown	FL resident	04/01/20	
435	Dade	92	Male	No		Unknown	FL resident	04/01/20	
436	Dade	88	Male	No		Unknown	FL resident	04/02/20	
437	Dade	87	Male	No		Unknown	FL resident	04/02/20	
438	Dade	90	Male	No		Yes	FL resident	04/02/20	
439	Dade	78	Female	No		Yes	FL resident	04/02/20	
440	Dade	58	Male	No		Unknown	FL resident	04/02/20	
441	Dade	55	Male	No		Yes	FL resident	04/02/20	
442	Dade	87	Female	No		Yes	FL resident	04/02/20	
443	Dade	72	Male	No		Yes	FL resident	04/02/20	
444	Dade	70	Male	No		Yes	FL resident	04/02/20	
445	Dade	79	Male	No		Unknown	FL resident	04/02/20	
446	Dade	55	Male	No		Unknown	FL resident	04/02/20	
447	Dade	79	Male	No		Yes	FL resident	04/02/20	
448	Dade	81	Male	No		Unknown	FL resident	04/02/20	
449	Dade	52	Male	No		Yes	FL resident	04/02/20	
450	Dade	99	Male	No		Unknown	FL resident	04/02/20	
451	Dade	87	Male	No		Unknown	FL resident	04/02/20	
452	Dade	65	Male	Yes	EL SALVADOR; GUATEMALA; PANAMA	Yes	FL resident	04/02/20	
453	Dade	80	Male	No		Yes	FL resident	04/02/20	
454	Dade	52	Male	No		Unknown	FL resident	04/02/20	
455	Dade	50	Male	No		Yes	FL resident	04/02/20	
456	Dade	70	Male	No		Unknown	FL resident	04/03/20	
457	Dade	64	Male	No		Unknown	FL resident	04/03/20	
458	Dade	58	Male	No		Yes	FL resident	04/03/20	
459	Dade	33	Female	Unknown		Unknown	FL resident	04/03/20	
460	Dade	89	Female	Unknown		Unknown	FL resident	04/03/20	
461	Dade	68	Female	Unknown		Unknown	FL resident	04/03/20	

# Coronavirus: line list of deaths in Florida residents

Data verified as of May 6, 2020 at 10 AM

Data in this report are provisional and subject to change.

63 new deaths include those verified since May 5, 2020 at 9:25 AM

Death	County	Age	Gender	Travel related	Travel detail	Contact with a confirmed case	Jurisdiction	Date case counted	Deaths verified today
462	Dade	55	Female	Unknown		Unknown	FL resident	04/03/20	
463	Dade	42	Male	No		Yes	FL resident	04/03/20	
464	Dade	70	Male	No		Unknown	FL resident	04/03/20	
465	Dade	84	Male	No		No	FL resident	04/03/20	
466	Dade	97	Female	No		Unknown	FL resident	04/03/20	
467	Dade	87	Female	No		Unknown	FL resident	04/03/20	
468	Dade	56	Male	Unknown			FL resident	04/03/20	
469	Dade	86	Male	No		Yes	FL resident	04/03/20	
470	Dade	78	Male	Unknown		Unknown	FL resident	04/04/20	
471	Dade	68	Female	Unknown		Yes	FL resident	04/04/20	
472	Dade	76	Female	Unknown		Unknown	FL resident	04/04/20	
473	Dade	63	Male	No		Yes	FL resident	04/04/20	
474	Dade	89	Female	No		Yes	FL resident	04/04/20	
475	Dade	40	Male	No		Yes	FL resident	04/04/20	
476	Dade	89	Male	No		Yes	FL resident	04/04/20	
477	Dade	61	Female	No		Yes	FL resident	04/04/20	
478	Dade	67	Male	No		Yes	FL resident	04/04/20	
479	Dade	76	Male	Unknown		Unknown	FL resident	04/04/20	
480	Dade	52	Male	No		No	FL resident	04/04/20	
481	Dade	49	Male	No		Unknown	FL resident	04/04/20	
482	Dade	90	Female	No		Unknown	FL resident	04/04/20	
483	Dade	103	Female	No		Unknown	FL resident	04/04/20	Yes
484	Dade	78	Female	No		Unknown	FL resident	04/04/20	
485	Dade	84	Male	No		Unknown	FL resident	04/04/20	
486	Dade	58	Male	Unknown			FL resident	04/04/20	
487	Dade	80	Female	No		No	FL resident	04/04/20	
488	Dade	55	Female	Unknown			FL resident	04/04/20	
489	Dade	79	Male	No		Unknown	FL resident	04/04/20	
490	Dade	31	Male	Unknown		Unknown	FL resident	04/04/20	
491	Dade	53	Male	No		Yes	FL resident	04/04/20	Yes
492	Dade	68	Female	No		No	FL resident	04/05/20	
493	Dade	68	Female	Unknown		No	FL resident	04/05/20	
494	Dade	87	Male	No		Unknown	FL resident	04/05/20	
495	Dade	67	Male	No		No	FL resident	04/05/20	
496	Dade	72	Male	Unknown		Unknown	FL resident	04/05/20	
497	Dade	63	Male	No		No	FL resident	04/05/20	
498	Dade	63	Male	Unknown		Unknown	FL resident	04/05/20	
499	Dade	83	Female	No		No	FL resident	04/05/20	
500	Dade	69	Male	Unknown		Yes	FL resident	04/05/20	
501	Dade	61	Female	No		Yes	FL resident	04/05/20	
502	Dade	82	Male	No		Unknown	FL resident	04/06/20	
503	Dade	63	Male	No		Yes	FL resident	04/06/20	
504	Dade	90	Female	No		Yes	FL resident	04/06/20	
505	Dade	63	Male	No		No	FL resident	04/06/20	
506	Dade	89	Male	No		No	FL resident	04/06/20	
507	Dade	70	Male	No		No	FL resident	04/06/20	
508	Dade	86	Male	No		No	FL resident	04/06/20	
509	Dade	89	Female	No		Yes	FL resident	04/06/20	
510	Dade	80	Male	Unknown			FL resident	04/06/20	
511	Dade	78	Female	No		Yes	FL resident	04/06/20	
512	Dade	82	Male	Unknown		Unknown	FL resident	04/06/20	
513	Dade	73	Female	No		Unknown	FL resident	04/06/20	
514	Dade	72	Female	No		Yes	FL resident	04/06/20	
515	Dade	82	Female	Unknown		Unknown	FL resident	04/06/20	
516	Dade	68	Male	No		Unknown	FL resident	04/06/20	
517	Dade	52	Male	Unknown			FL resident	04/06/20	
518	Dade	68	Male	No		Unknown	FL resident	04/07/20	
519	Dade	76	Male	No		No	FL resident	04/07/20	

# Coronavirus: line list of deaths in Florida residents

Data verified as of May 6, 2020 at 10 AM

Data in this report are provisional and subject to change.

63 new deaths include those verified since May 5, 2020 at 9:25 AM

Death	County	Age	Gender	Travel related	Travel detail	Contact with a confirmed case	Jurisdiction	Date case counted	Deaths verified today
520	Dade	91	Male	No		No	FL resident	04/07/20	
521	Dade	50	Male	Unknown		Unknown	FL resident	04/07/20	
522	Dade	95	Male	No		Yes	FL resident	04/07/20	
523	Dade	74	Male	Unknown		No	FL resident	04/07/20	
524	Dade	48	Female	No		Unknown	FL resident	04/07/20	
525	Dade	77	Male	No		Yes	FL resident	04/07/20	
526	Dade	72	Female	No		Yes	FL resident	04/07/20	
527	Dade	82	Male	Unknown		Yes	FL resident	04/07/20	
528	Dade	68	Female	Unknown		Unknown	FL resident	04/07/20	
529	Dade	91	Male	Unknown		Unknown	FL resident	04/07/20	
530	Dade	85	Male	Unknown		Unknown	FL resident	04/07/20	
531	Dade	56	Male	Yes	IL	Yes	FL resident	04/07/20	
532	Dade	88	Male	No		Unknown	FL resident	04/08/20	
533	Dade	90	Male	Unknown			FL resident	04/08/20	
534	Dade	73	Male	No		Unknown	FL resident	04/08/20	
535	Dade	88	Male	No		Yes	FL resident	04/08/20	
536	Dade	84	Female	No		Yes	FL resident	04/08/20	
537	Dade	60	Male	Yes	VA	Yes	FL resident	04/08/20	
538	Dade	56	Female	No		Unknown	FL resident	04/08/20	
539	Dade	65	Male	No		No	FL resident	04/08/20	
540	Dade	44	Male	No		Yes	FL resident	04/08/20	
541	Dade	57	Female	No		No	FL resident	04/08/20	
542	Dade	68	Female	No		Unknown	FL resident	04/08/20	
543	Dade	92	Male	No		Unknown	FL resident	04/08/20	
544	Dade	66	Female	No		Unknown	FL resident	04/08/20	
545	Dade	68	Male	No		No	FL resident	04/08/20	
546	Dade	91	Female	No		Unknown	FL resident	04/08/20	
547	Dade	91	Male	No		Yes	FL resident	04/08/20	
548	Dade	72	Male	No		Yes	FL resident	04/08/20	Yes
549	Dade	82	Female	No		Yes	FL resident	04/08/20	
550	Dade	72	Female	No		Yes	FL resident	04/09/20	
551	Dade	95	Female	No		Yes	FL resident	04/09/20	
552	Dade	77	Male	No		Unknown	FL resident	04/09/20	
553	Dade	80	Female	No		Unknown	FL resident	04/09/20	
554	Dade	74	Male	No		No	FL resident	04/09/20	
555	Dade	67	Male	Unknown		Unknown	FL resident	04/09/20	
556	Dade	90	Female	No		Yes	FL resident	04/09/20	
557	Dade	79	Female	Unknown		No	FL resident	04/09/20	
558	Dade	94	Female	No		Unknown	FL resident	04/09/20	
559	Dade	38	Female	No		No	FL resident	04/09/20	
560	Dade	67	Female	Unknown			FL resident	04/09/20	
561	Dade	76	Male	Unknown		Yes	FL resident	04/09/20	
562	Dade	70	Male	No		Yes	FL resident	04/09/20	
563	Dade	57	Male	Unknown		Unknown	FL resident	04/10/20	
564	Dade	75	Male	Unknown		Yes	FL resident	04/10/20	
565	Dade	81	Female	Yes	NY	Yes	FL resident	04/10/20	
566	Dade	71	Male	No		Yes	FL resident	04/10/20	
567	Dade	75	Male	No		Unknown	FL resident	04/10/20	
568	Dade	86	Male	No		Unknown	FL resident	04/10/20	
569	Dade	92	Male	No		Yes	FL resident	04/10/20	
570	Dade	65	Male	Unknown			FL resident	04/10/20	
571	Dade	88	Male	No		No	FL resident	04/10/20	
572	Dade	61	Male	No		Unknown	FL resident	04/11/20	
573	Dade	90	Male	No		No	FL resident	04/11/20	
574	Dade	75	Female	Unknown			FL resident	04/11/20	Yes
575	Dade	73	Male	Unknown			FL resident	04/11/20	
576	Dade	66	Male	Unknown		Unknown	FL resident	04/11/20	
577	Dade	55	Female	Unknown			FL resident	04/11/20	

# Coronavirus: line list of deaths in Florida residents

Data verified as of May 6, 2020 at 10 AM

Data in this report are provisional and subject to change.

63 new deaths include those verified since May 5, 2020 at 9:25 AM

Death	County	Age	Gender	Travel related	Travel detail	Contact with a confirmed case	Jurisdiction	Date case counted	Deaths verified today
578	Dade	71	Female	Unknown			FL resident	04/11/20	
579	Dade	72	Male	No		Unknown	FL resident	04/11/20	
580	Dade	75	Male	Unknown		Unknown	FL resident	04/11/20	
581	Dade	55	Male	Unknown			FL resident	04/11/20	
582	Dade	65	Female	Unknown			FL resident	04/11/20	
583	Dade	80	Female	Unknown		Unknown	FL resident	04/11/20	
584	Dade	69	Female	Unknown			FL resident	04/11/20	
585	Dade	85	Female	Unknown			FL resident	04/11/20	
586	Dade	67	Male	No		Unknown	FL resident	04/11/20	
587	Dade	81	Female	No		No	FL resident	04/12/20	
588	Dade	61	Male	No		Unknown	FL resident	04/12/20	
589	Dade	78	Male	No		No	FL resident	04/12/20	
590	Dade	81	Female	Unknown		Yes	FL resident	04/12/20	
591	Dade	72	Male	No		Unknown	FL resident	04/12/20	
592	Dade	98	Female	No		Unknown	FL resident	04/12/20	
593	Dade	97	Male	Unknown			FL resident	04/12/20	
594	Dade	54	Male	No		Yes	FL resident	04/12/20	
595	Dade	84	Male	No		Yes	FL resident	04/12/20	
596	Dade	66	Female	Unknown			FL resident	04/12/20	
597	Dade	88	Female	No		Unknown	FL resident	04/12/20	
598	Dade	83	Male	Unknown			FL resident	04/13/20	
599	Dade	72	Female	Unknown		Unknown	FL resident	04/13/20	
600	Dade	80	Male	Unknown			FL resident	04/13/20	
601	Dade	94	Female	Unknown		Unknown	FL resident	04/13/20	
602	Dade	72	Male	Unknown			FL resident	04/13/20	
603	Dade	88	Male	Unknown			FL resident	04/13/20	
604	Dade	67	Male	No		Yes	FL resident	04/13/20	
605	Dade	87	Female	No		Yes	FL resident	04/13/20	
606	Dade	89	Female	No		Unknown	FL resident	04/13/20	
607	Dade	59	Female	No		No	FL resident	04/13/20	
608	Dade	87	Female	No		Unknown	FL resident	04/13/20	
609	Dade	47	Male	No		Yes	FL resident	04/13/20	
610	Dade	76	Female	Unknown		Unknown	FL resident	04/14/20	
611	Dade	81	Female	Unknown			FL resident	04/14/20	Yes
612	Dade	86	Female	Unknown		Yes	FL resident	04/14/20	
613	Dade	51	Female	Unknown		Yes	FL resident	04/14/20	
614	Dade	82	Female	No		Yes	FL resident	04/14/20	Yes
615	Dade	60	Female	Unknown		Yes	FL resident	04/14/20	
616	Dade	80	Female	Unknown			FL resident	04/14/20	
617	Dade	74	Male	Unknown			FL resident	04/14/20	
618	Dade	58	Male	Unknown			FL resident	04/14/20	
619	Dade	81	Male	No		Yes	FL resident	04/14/20	
620	Dade	87	Male	Unknown		Unknown	FL resident	04/14/20	
621	Dade	69	Female	Unknown			FL resident	04/14/20	
622	Dade	98	Female	Unknown			FL resident	04/14/20	
623	Dade	89	Male	No		Unknown	FL resident	04/14/20	
624	Dade	82	Female	Unknown			FL resident	04/14/20	
625	Dade	54	Female	Unknown			FL resident	04/14/20	
626	Dade	81	Male	Unknown			FL resident	04/14/20	
627	Dade	69	Female	Unknown			FL resident	04/14/20	
628	Dade	58	Male	No		Yes	FL resident	04/14/20	
629	Dade	92	Female	No		Unknown	FL resident	04/14/20	
630	Dade	84	Male	Unknown		Yes	FL resident	04/15/20	
631	Dade	93	Female	No			FL resident	04/15/20	
632	Dade	78	Male	No		Yes	FL resident	04/15/20	
633	Dade	83	Female	No		Yes	FL resident	04/15/20	
634	Dade	86	Female	Unknown			FL resident	04/15/20	
635	Dade	87	Male	Unknown		Unknown	FL resident	04/15/20	



# Coronavirus: line list of deaths in Florida residents

Data verified as of May 6, 2020 at 10 AM

Data in this report are provisional and subject to change.

63 new deaths include those verified since May 5, 2020 at 9:25 AM

Death	County	Age	Gender	Travel related	Travel detail	Contact with a confirmed case	Jurisdiction	Date case counted	Deaths verified today
636	Dade	72	Male	No		Yes	FL resident	04/15/20	
637	Dade	53	Male	Unknown			FL resident	04/15/20	Yes
638	Dade	61	Male	No		No	FL resident	04/15/20	
639	Dade	60	Male	No		No	FL resident	04/16/20	
640	Dade	89	Female	Unknown			FL resident	04/16/20	
641	Dade	55	Male	Unknown			FL resident	04/16/20	
642	Dade	79	Male	Unknown		Unknown	FL resident	04/16/20	
643	Dade	69	Female	No		Unknown	FL resident	04/16/20	
644	Dade	83	Male	No		Unknown	FL resident	04/16/20	
645	Dade	96	Female	Unknown			FL resident	04/16/20	
646	Dade	71	Male	No		Yes	FL resident	04/16/20	
647	Dade	70	Female	Yes	NY	Yes	FL resident	04/16/20	
648	Dade	84	Male	Unknown			FL resident	04/16/20	
649	Dade	83	Male	Unknown			FL resident	04/16/20	
650	Dade	65	Female	Unknown			FL resident	04/16/20	
651	Dade	82	Male	Unknown			FL resident	04/16/20	
652	Dade	78	Male	No		Unknown	FL resident	04/16/20	
653	Dade	65	Female	Unknown			FL resident	04/16/20	
654	Dade	83	Male	Unknown		Yes	FL resident	04/16/20	
655	Dade	85	Female	Unknown			FL resident	04/16/20	
656	Dade	94	Male	No		Yes	FL resident	04/17/20	
657	Dade	85	Female	Unknown			FL resident	04/17/20	
658	Dade	82	Female	Unknown			FL resident	04/17/20	
659	Dade	95	Male	No		Yes	FL resident	04/17/20	
660	Dade	96	Male	No		No	FL resident	04/17/20	
661	Dade	69	Male	No		Yes	FL resident	04/17/20	
662	Dade	91	Male	No		Yes	FL resident	04/17/20	
663	Dade	65	Female	Unknown			FL resident	04/17/20	Yes
664	Dade	85	Male	Unknown			FL resident	04/17/20	
665	Dade	86	Female	No		No	FL resident	04/17/20	Yes
666	Dade	72	Male	No		No	FL resident	04/18/20	
667	Dade	69	Female	Unknown		Unknown	FL resident	04/18/20	
668	Dade	85	Female	Unknown		Unknown	FL resident	04/18/20	
669	Dade	96	Female	No		Unknown	FL resident	04/18/20	
670	Dade	26	Male	No		Unknown	FL resident	04/18/20	
671	Dade	96	Male	No		No	FL resident	04/18/20	
672	Dade	74	Male	Unknown			FL resident	04/19/20	
673	Dade	94	Female	Unknown			FL resident	04/19/20	
674	Dade	66	Female	Unknown		Unknown	FL resident	04/19/20	
675	Dade	72	Male	Unknown			FL resident	04/19/20	
676	Dade	91	Female	Unknown			FL resident	04/19/20	
677	Dade	50	Male	No		Yes	FL resident	04/19/20	
678	Dade	88	Female	No		Yes	FL resident	04/19/20	
679	Dade	81	Female	Unknown			FL resident	04/19/20	
680	Dade	82	Male	Unknown		Unknown	FL resident	04/19/20	
681	Dade	95	Female	No		Yes	FL resident	04/19/20	Yes
682	Dade	87	Female	Unknown			FL resident	04/19/20	
683	Dade	74	Male	Unknown			FL resident	04/19/20	
684	Dade	75	Female	Unknown		Yes	FL resident	04/19/20	
685	Dade	74	Male	Unknown			FL resident	04/19/20	
686	Dade	88	Female	Unknown			FL resident	04/19/20	
687	Dade	80	Male	No			FL resident	04/19/20	
688	Dade	81	Female	Unknown		Yes	FL resident	04/19/20	
689	Dade	89	Female	No		Yes	FL resident	04/20/20	
690	Dade	70	Female	No			FL resident	04/20/20	
691	Dade	64	Male	Unknown			FL resident	04/20/20	
692	Dade	76	Female	Unknown			FL resident	04/20/20	
693	Dade	95	Male	Unknown			FL resident	04/20/20	



# Coronavirus: line list of deaths in Florida residents

Data verified as of May 6, 2020 at 10 AM

Data in this report are provisional and subject to change.

63 new deaths include those verified since May 5, 2020 at 9:25 AM

Death	County	Age	Gender	Travel related	Travel detail	Contact with a confirmed case	Jurisdiction	Date case counted	Deaths verified today
694	Dade	82	Male	Unknown			FL resident	04/20/20	
695	Dade	92	Male	Unknown			FL resident	04/20/20	
696	Dade	90	Male	Unknown			FL resident	04/20/20	
697	Dade	92	Female	No		Unknown	FL resident	04/20/20	
698	Dade	81	Male	Unknown			FL resident	04/20/20	
699	Dade	79	Male	Unknown			FL resident	04/21/20	
700	Dade	78	Male	No		Yes	FL resident	04/21/20	Yes
701	Dade	94	Male	Unknown		Yes	FL resident	04/21/20	Yes
702	Dade	62	Male	Unknown			FL resident	04/21/20	
703	Dade	64	Male	Unknown			FL resident	04/21/20	
704	Dade	80	Male	Unknown			FL resident	04/21/20	
705	Dade	77	Male	Unknown			FL resident	04/21/20	
706	Dade	89	Female	No		Unknown	FL resident	04/22/20	
707	Dade	75	Male	No		Unknown	FL resident	04/22/20	
708	Dade	91	Female	Unknown			FL resident	04/22/20	
709	Dade	62	Male	Unknown		Unknown	FL resident	04/22/20	
710	Dade	90	Female	Unknown			FL resident	04/23/20	Yes
711	Dade	86	Male	Unknown			FL resident	04/23/20	
712	Dade	88	Female	No		Yes	FL resident	04/23/20	
713	Dade	82	Female	Unknown		Unknown	FL resident	04/23/20	
714	Dade	87	Male	Unknown			FL resident	04/23/20	
715	Dade	71	Male	No		Unknown	FL resident	04/23/20	
716	Dade	76	Female	Unknown			FL resident	04/23/20	
717	Dade	68	Female	Unknown			FL resident	04/23/20	
718	Dade	77	Male	Unknown			FL resident	04/23/20	
719	Dade	88	Female	Unknown			FL resident	04/23/20	
720	Dade	48	Male	Unknown			FL resident	04/24/20	
721	Dade	83	Female	Unknown			FL resident	04/24/20	
722	Dade	85	Female	Unknown			FL resident	04/24/20	
723	Dade	44	Male	No		Yes	FL resident	04/24/20	
724	Dade	96	Male	Unknown			FL resident	04/24/20	
725	Dade	81	Male	Unknown			FL resident	04/25/20	
726	Dade	84	Female	No		No	FL resident	04/25/20	Yes
727	Dade	88	Female	Unknown			FL resident	04/25/20	
728	Dade	70	Female	No		Unknown	FL resident	04/25/20	Yes
729	Dade	94	Female	No		No	FL resident	04/26/20	Yes
730	Dade	53	Male	No		Yes	FL resident	04/26/20	
731	Dade	59	Female	Unknown		No	FL resident	04/26/20	
732	Dade	71	Male	No		Unknown	FL resident	04/26/20	
733	Dade	80	Male	No		No	FL resident	04/27/20	
734	Dade	82	Female	Unknown			FL resident	04/27/20	Yes
735	Dade	81	Female	No		No	FL resident	04/27/20	
736	Dade	84	Female	No		Yes	FL resident	04/27/20	
737	Dade	83	Male	No		Unknown	FL resident	04/27/20	
738	Dade	86	Female	Unknown			FL resident	04/27/20	
739	Dade	67	Male	Unknown			FL resident	04/27/20	
740	Dade	94	Female	No			FL resident	04/27/20	Yes
741	Dade	60	Female	No		Yes	FL resident	04/27/20	
742	Dade	91	Female	Unknown			FL resident	04/28/20	
743	Dade	88	Male	Unknown			FL resident	04/28/20	
744	Dade	72	Male	Unknown			FL resident	04/29/20	
745	Dade	93	Male	No		No	FL resident	04/29/20	
746	Dade	72	Female	Unknown			FL resident	04/30/20	
747	Dade	59	Male	Unknown			FL resident	04/30/20	
748	Dade	83	Male	Unknown			FL resident	05/01/20	
749	Dade	51	Male	Unknown		Unknown	FL resident	05/01/20	Yes
750	Dade	79	Female	Unknown			FL resident	05/01/20	
751	Dade	73	Male	Unknown			FL resident	05/03/20	

# Coronavirus: line list of deaths in Florida residents

Data verified as of May 6, 2020 at 10 AM

Data in this report are provisional and subject to change.

63 new deaths include those verified since May 5, 2020 at 9:25 AM

Death	County	Age	Gender	Travel related	Travel detail	Contact with a confirmed case	Jurisdiction	Date case counted	Deaths verified today
752	Dade	86	Female	Unknown			FL resident	05/03/20	
753	Dade	72	Male	Unknown			FL resident	05/03/20	
754	Dade	89	Male	Unknown			FL resident	05/03/20	
755	Dade	78	Female	Unknown			FL resident	05/04/20	
756	Dade	56	Male	Unknown			FL resident	05/04/20	
757	Dade	95	Male	No		Unknown	FL resident	05/04/20	
758	Dade	88	Male	Unknown			FL resident	05/05/20	
759	Dade	79	Male	Unknown			FL resident	05/05/20	Yes
760	Dade	49	Female	No			FL resident	05/05/20	
761	Desoto	91	Male	No		Yes	FL resident	03/27/20	
762	Desoto	77	Male	No		Yes	FL resident	04/03/20	
763	Desoto	65	Male	No		Yes	FL resident	04/06/20	
764	Desoto	60	Male	No		Yes	FL resident	04/12/20	
765	Duval	83	Male	No		Yes	FL resident	03/13/20	
766	Duval	88	Male	No		Yes	FL resident	03/15/20	
767	Duval	83	Male	No		Yes	FL resident	03/18/20	
768	Duval	84	Male	No		Yes	FL resident	03/21/20	
769	Duval	84	Male	No		Unknown	FL resident	03/21/20	
770	Duval	84	Female	No		Yes	FL resident	03/21/20	
771	Duval	82	Female	No		Yes	FL resident	03/22/20	
772	Duval	87	Female	Unknown			FL resident	03/23/20	
773	Duval	91	Female	No		Yes	FL resident	03/26/20	
774	Duval	87	Female	No		Yes	FL resident	03/26/20	
775	Duval	87	Female	No		Yes	FL resident	03/27/20	
776	Duval	80	Male	Unknown		Yes	FL resident	03/27/20	
777	Duval	74	Female	Unknown		No	FL resident	03/27/20	
778	Duval	83	Male	Unknown		No	FL resident	03/29/20	
779	Duval	51	Male	No		Yes	FL resident	03/31/20	
780	Duval	62	Female	Yes	FL; NJ	No	FL resident	04/01/20	
781	Duval	89	Male	No		Yes	FL resident	04/02/20	
782	Duval	68	Female	Unknown			FL resident	04/03/20	
783	Duval	67	Male	Unknown			FL resident	04/05/20	
784	Duval	52	Male	No		No	FL resident	04/05/20	
785	Duval	80	Female	No		Yes	FL resident	04/07/20	
786	Duval	67	Male	No		Unknown	FL resident	04/11/20	
787	Duval	69	Female	Unknown			FL resident	04/11/20	
788	Duval	72	Female	No		Unknown	FL resident	04/19/20	
789	Duval	97	Male	No		No	FL resident	04/22/20	
790	Duval	51	Male	Unknown			FL resident	04/29/20	
791	Escambia	73	Female	Yes	EGYPT	Unknown	FL resident	03/26/20	
792	Escambia	71	Male	No		No	FL resident	04/03/20	
793	Escambia	75	Female	No		No	FL resident	04/03/20	
794	Escambia	78	Male	No		Yes	FL resident	04/06/20	
795	Escambia	91	Female	No		Yes	FL resident	04/06/20	
796	Escambia	81	Male	No		Yes	FL resident	04/06/20	
797	Escambia	69	Male	No		Yes	FL resident	04/08/20	
798	Escambia	85	Male	No		Unknown	FL resident	04/12/20	
799	Escambia	75	Female	No		Unknown	FL resident	04/15/20	
800	Escambia	95	Male	No		Yes	FL resident	04/15/20	
801	Escambia	52	Female	No		Yes	FL resident	04/18/20	
802	Escambia	82	Female	Unknown		Yes	FL resident	04/26/20	
803	Escambia	85	Male	No		Yes	FL resident	04/30/20	
804	Escambia	86	Female	No		Yes	FL resident	05/02/20	
805	Escambia	82	Male	No		Yes	FL resident	05/02/20	Yes
806	Flagler	72	Female	No		Yes	FL resident	03/22/20	
807	Flagler	77	Male	Yes	NJ	Yes	FL resident	03/26/20	
808	Flagler	68	Female	No		No	FL resident	05/01/20	
809	Flagler	68	Female	No		No	FL resident	05/01/20	

# Coronavirus: line list of deaths in Florida residents

Data verified as of May 6, 2020 at 10 AM

Data in this report are provisional and subject to change.

63 new deaths include those verified since May 5, 2020 at 9:25 AM

Death	County	Age	Gender	Travel related	Travel detail	Contact with a confirmed case	Jurisdiction	Date case counted	Deaths verified today
810	Glades	89	Male	No		Yes	FL resident	03/29/20	
811	Hendry	77	Male	No		Yes	FL resident	04/13/20	
812	Hendry	96	Male	No		Unknown	FL resident	04/18/20	
813	Hendry	82	Male	No		Yes	FL resident	04/20/20	
814	Hendry	75	Male	No		Unknown	FL resident	04/24/20	
815	Hendry	84	Female	No		Yes	FL resident	04/26/20	
816	Hernando	75	Male	Yes	SPAIN	Yes	FL resident	03/31/20	
817	Hernando	46	Female	Yes	IL	Yes	FL resident	04/02/20	
818	Hernando	73	Male	No		Yes	FL resident	04/08/20	
819	Hernando	82	Male	No		No	FL resident	04/15/20	
820	Hernando	67	Female	Unknown		Unknown	FL resident	04/15/20	
821	Highlands	78	Female	Yes	CARIBBEAN; FL	Yes	FL resident	03/24/20	
822	Highlands	82	Male	No		Yes	FL resident	03/29/20	
823	Highlands	83	Male	Unknown		Yes	FL resident	04/05/20	
824	Highlands	81	Male	No		No	FL resident	04/07/20	
825	Highlands	61	Male	Yes	FL; NJ	Unknown	FL resident	04/08/20	
826	Highlands	59	Male	No		Yes	FL resident	04/09/20	
827	Highlands	62	Female	No		Unknown	FL resident	04/11/20	
828	Hillsborough	69	Male	Unknown		No	FL resident	03/23/20	
829	Hillsborough	73	Male	Yes	ISRAEL	Unknown	FL resident	03/24/20	
830	Hillsborough	63	Male	Unknown		Yes	FL resident	03/24/20	
831	Hillsborough	86	Female	No		Yes	FL resident	03/24/20	
832	Hillsborough	68	Female	Yes	EGYPT	No	FL resident	03/25/20	
833	Hillsborough	71	Female	No		No	FL resident	03/26/20	
834	Hillsborough	62	Male	No		Yes	FL resident	03/29/20	
835	Hillsborough	77	Male	Unknown		Unknown	FL resident	03/29/20	
836	Hillsborough	93	Female	Unknown		Yes	FL resident	03/30/20	
837	Hillsborough	92	Female	No		No	FL resident	03/30/20	
838	Hillsborough	74	Male	Unknown		Yes	FL resident	03/31/20	
839	Hillsborough	74	Male	Yes	FL; MEXICO	Unknown	FL resident	04/02/20	
840	Hillsborough	73	Male	No		Unknown	FL resident	04/04/20	
841	Hillsborough	78	Male	Unknown		Yes	FL resident	04/06/20	
842	Hillsborough	56	Female	Yes	FL; LA; TX	No	FL resident	04/07/20	
843	Hillsborough	55	Male	Unknown		Unknown	FL resident	04/07/20	
844	Hillsborough	64	Female	No		Yes	FL resident	04/09/20	Yes
845	Hillsborough	64	Female	Yes	NJ	Yes	FL resident	04/10/20	
846	Hillsborough	66	Male	Unknown		Unknown	FL resident	04/12/20	
847	Hillsborough	100	Female	Unknown		Yes	FL resident	04/12/20	
848	Hillsborough	94	Female	Unknown		No	FL resident	04/12/20	
849	Hillsborough	89	Female	No		Yes	FL resident	04/13/20	
850	Hillsborough	35	Female	Unknown		No	FL resident	04/13/20	
851	Hillsborough	57	Male	No		Yes	FL resident	04/16/20	
852	Hillsborough	72	Female	No		No	FL resident	04/18/20	
853	Hillsborough	92	Female	Unknown		Yes	FL resident	04/21/20	
854	Hillsborough	81	Male	No		Yes	FL resident	04/23/20	
855	Hillsborough	81	Female	No		No	FL resident	04/24/20	
856	Hillsborough	94	Female	No		Unknown	FL resident	04/28/20	
857	Hillsborough	63	Female	No		Yes	FL resident	04/29/20	
858	Hillsborough	76	Female	No		Yes	FL resident	04/29/20	
859	Hillsborough	73	Female	No		Yes	FL resident	04/30/20	
860	Hillsborough	88	Male	No		Yes	FL resident	05/02/20	
861	Indian River	65	Male	Yes	NJ; PA	No	FL resident	04/01/20	
862	Indian River	88	Female	No		No	FL resident	04/02/20	
863	Indian River	83	Male	No		Yes	FL resident	04/11/20	
864	Indian River	90	Male	No		Yes	FL resident	04/11/20	
865	Indian River	93	Male	No		Yes	FL resident	04/11/20	
866	Indian River	92	Male	No		Yes	FL resident	04/15/20	
867	Indian River	91	Male	No		Yes	FL resident	04/16/20	

# Coronavirus: line list of deaths in Florida residents

Data verified as of May 6, 2020 at 10 AM

Data in this report are provisional and subject to change.

63 new deaths include those verified since May 5, 2020 at 9:25 AM

Death	County	Age	Gender	Travel related	Travel detail	Contact with a confirmed case	Jurisdiction	Date case counted	Deaths verified today
868	Indian River	76	Female	No		Yes	FL resident	04/19/20	
869	Jefferson	93	Female	No		Yes	FL resident	04/05/20	
870	Jefferson	89	Male	No		Yes	FL resident	04/11/20	
871	Lake	70	Female	Yes	FL; NY	Yes	FL resident	03/23/20	
872	Lake	74	Female	Yes	EUROPE	Yes	FL resident	03/25/20	
873	Lake	60	Female	Yes	TN	Yes	FL resident	03/28/20	
874	Lake	84	Male	Yes	ECUADOR; FL	Yes	FL resident	03/29/20	
875	Lake	70	Female	No		No	FL resident	03/29/20	
876	Lake	86	Male	Yes	FL; FRANCE; PUERTO RICO	Yes	FL resident	04/01/20	
877	Lake	75	Female	No		Yes	FL resident	04/02/20	
878	Lake	77	Male	No		No	FL resident	04/06/20	
879	Lake	81	Female	No		Yes	FL resident	04/10/20	
880	Lake	83	Female	No		No	FL resident	04/13/20	
881	Lake	48	Male	No		Yes	FL resident	04/14/20	
882	Lake	77	Male	No		Yes	FL resident	04/15/20	
883	Lake	71	Male	No		Yes	FL resident	04/15/20	
884	Lake	85	Male	No		No	FL resident	04/17/20	
885	Lee	77	Female	Yes	DOMINICAN REPUBLIC	Yes	FL resident	03/07/20	
886	Lee	77	Male	No		Yes	FL resident	03/13/20	
887	Lee	65	Female	Yes	FL; JAMAICA	Yes	FL resident	03/15/20	
888	Lee	67	Male	No		Yes	FL resident	03/19/20	
889	Lee	67	Male	No		No	FL resident	03/24/20	
890	Lee	39	Male	No		Yes	FL resident	03/25/20	
891	Lee	94	Male	No		No	FL resident	03/26/20	
892	Lee	65	Male	No		Yes	FL resident	03/27/20	
893	Lee	77	Male	Yes	FL; NY	Yes	FL resident	03/27/20	
894	Lee	62	Female	No		Yes	FL resident	03/28/20	
895	Lee	71	Male	No		Yes	FL resident	03/30/20	
896	Lee	85	Male	No		Yes	FL resident	03/30/20	
897	Lee	71	Male	No		Yes	FL resident	03/30/20	
898	Lee	96	Male	No		Yes	FL resident	03/30/20	
899	Lee	83	Male	No		No	FL resident	03/30/20	
900	Lee	96	Female	No		Unknown	FL resident	03/31/20	
901	Lee	85	Male	No		No	FL resident	04/01/20	
902	Lee	78	Male	No		Yes	FL resident	04/01/20	
903	Lee	85	Female	No		Yes	FL resident	04/02/20	
904	Lee	80	Female	Yes	FL; NJ	Yes	FL resident	04/02/20	
905	Lee	68	Male	No		Unknown	FL resident	04/02/20	
906	Lee	71	Female	No		No	FL resident	04/03/20	
907	Lee	100	Male	No		Yes	FL resident	04/03/20	
908	Lee	62	Female	No		No	FL resident	04/06/20	
909	Lee	86	Male	Yes	NJ	Yes	FL resident	04/08/20	
910	Lee	94	Female	Yes	FL; NJ	Yes	FL resident	04/08/20	
911	Lee	74	Male	No		No	FL resident	04/08/20	
912	Lee	70	Male	No		No	FL resident	04/09/20	
913	Lee	75	Male	No		Yes	FL resident	04/09/20	
914	Lee	88	Female	No		Yes	FL resident	04/09/20	
915	Lee	93	Female	No		No	FL resident	04/11/20	
916	Lee	97	Female	No		Yes	FL resident	04/13/20	
917	Lee	93	Male	No		Yes	FL resident	04/14/20	
918	Lee	61	Male	No		Unknown	FL resident	04/14/20	
919	Lee	94	Male	No		Yes	FL resident	04/16/20	
920	Lee	67	Male	No		Yes	FL resident	04/16/20	Yes
921	Lee	80	Male	No		Unknown	FL resident	04/19/20	
922	Lee	92	Female	No		No	FL resident	04/19/20	
923	Lee	62	Female	No		Unknown	FL resident	04/21/20	
924	Lee	90	Female	No		Unknown	FL resident	04/21/20	

# Coronavirus: line list of deaths in Florida residents

Data verified as of May 6, 2020 at 10 AM

Data in this report are provisional and subject to change.

63 new deaths include those verified since May 5, 2020 at 9:25 AM

Death	County	Age	Gender	Travel related	Travel detail	Contact with a confirmed case	Jurisdiction	Date case counted	Deaths verified today
925	Lee	89	Male	No		Yes	FL resident	04/22/20	
926	Lee	80	Female	No		Yes	FL resident	04/22/20	Yes
927	Lee	67	Male	No		Unknown	FL resident	04/22/20	
928	Lee	96	Female	No		No	FL resident	04/22/20	
929	Lee	89	Female	No		Yes	FL resident	04/23/20	
930	Lee	83	Male	No		Unknown	FL resident	04/23/20	
931	Lee	98	Male	No		Unknown	FL resident	04/25/20	
932	Lee	92	Male	No		Yes	FL resident	04/25/20	Yes
933	Lee	96	Female	No		Yes	FL resident	04/28/20	
934	Lee	52	Male	No		No	FL resident	04/30/20	
935	Lee	83	Female	No		Yes	FL resident	05/02/20	Yes
936	Lee	78	Male	No		Yes	FL resident	05/02/20	
937	Lee	88	Female	No		Yes	FL resident	05/04/20	
938	Lee	85	Male	No		Unknown	FL resident	05/05/20	
939	Leon	49	Male	No		Yes	FL resident	04/08/20	
940	Leon	62	Male	No		Yes	FL resident	04/09/20	
941	Leon	71	Male	No		Yes	FL resident	04/10/20	Yes
942	Leon	62	Female	No		Yes	FL resident	04/13/20	
943	Leon	61	Male	No		Yes	FL resident	04/16/20	
944	Leon	81	Female	No		No	FL resident	04/19/20	
945	Madison	89	Male	No		Yes	FL resident	04/20/20	
946	Madison	86	Male	No		Yes	FL resident	04/20/20	
947	Madison	87	Female	No		Yes	FL resident	04/21/20	
948	Manatee	70	Male	No		Yes	FL resident	03/16/20	
949	Manatee	75	Male	No		No	FL resident	03/17/20	
950	Manatee	71	Male	No		Yes	FL resident	03/17/20	
951	Manatee	68	Male	Yes	FRANCE	Yes	FL resident	03/23/20	
952	Manatee	54	Female	No		No	FL resident	03/27/20	
953	Manatee	57	Male	No		No	FL resident	03/28/20	
954	Manatee	81	Male	No		No	FL resident	03/29/20	
955	Manatee	77	Male	No		No	FL resident	03/30/20	
956	Manatee	69	Male	No		No	FL resident	03/31/20	
957	Manatee	55	Female	No		Unknown	FL resident	04/01/20	
958	Manatee	75	Female	No		Yes	FL resident	04/03/20	
959	Manatee	85	Male	No		No	FL resident	04/04/20	
960	Manatee	75	Male	No		Yes	FL resident	04/04/20	
961	Manatee	80	Female	No		Yes	FL resident	04/04/20	
962	Manatee	75	Female	No		No	FL resident	04/04/20	
963	Manatee	78	Male	No		No	FL resident	04/06/20	
964	Manatee	82	Male	No		No	FL resident	04/07/20	
965	Manatee	84	Female	No		No	FL resident	04/07/20	
966	Manatee	80	Female	No		No	FL resident	04/07/20	
967	Manatee	84	Male	No		Yes	FL resident	04/08/20	
968	Manatee	74	Male	No		No	FL resident	04/09/20	
969	Manatee	73	Male	No		No	FL resident	04/09/20	
970	Manatee	91	Male	No		Unknown	FL resident	04/11/20	
971	Manatee	90	Male	No		No	FL resident	04/11/20	
972	Manatee	81	Female	No		Unknown	FL resident	04/11/20	
973	Manatee	90	Male	No		Yes	FL resident	04/11/20	
974	Manatee	77	Female	No		Unknown	FL resident	04/12/20	
975	Manatee	49	Female	No		Yes	FL resident	04/12/20	
976	Manatee	52	Male	No		No	FL resident	04/13/20	
977	Manatee	73	Male	Unknown		No	FL resident	04/13/20	
978	Manatee	83	Male	No		Yes	FL resident	04/14/20	
979	Manatee	78	Male	No		No	FL resident	04/15/20	
980	Manatee	67	Female	No		No	FL resident	04/16/20	
981	Manatee	81	Male	No		No	FL resident	04/16/20	
982	Manatee	68	Female	No		Yes	FL resident	04/16/20	

# Coronavirus: line list of deaths in Florida residents

Data verified as of May 6, 2020 at 10 AM

Data in this report are provisional and subject to change.

63 new deaths include those verified since May 5, 2020 at 9:25 AM

Death	County	Age	Gender	Travel related	Travel detail	Contact with a confirmed case	Jurisdiction	Date case counted	Deaths verified today
983	Manatee	66	Female	No		No	FL resident	04/16/20	
984	Manatee	94	Female	No		No	FL resident	04/16/20	
985	Manatee	58	Male	No		No	FL resident	04/16/20	
986	Manatee	75	Female	No		Yes	FL resident	04/16/20	
987	Manatee	92	Female	No		Yes	FL resident	04/16/20	
988	Manatee	91	Male	No		Yes	FL resident	04/16/20	
989	Manatee	84	Male	No		Yes	FL resident	04/16/20	
990	Manatee	80	Male	No		No	FL resident	04/17/20	
991	Manatee	80	Female	No		No	FL resident	04/18/20	
992	Manatee	61	Female	No		No	FL resident	04/18/20	
993	Manatee	90	Female	No		Yes	FL resident	04/18/20	
994	Manatee	98	Female	No		Yes	FL resident	04/18/20	
995	Manatee	95	Female	No		Yes	FL resident	04/18/20	
996	Manatee	88	Female	No		Yes	FL resident	04/18/20	
997	Manatee	76	Female	No		Yes	FL resident	04/18/20	
998	Manatee	78	Male	No		Yes	FL resident	04/18/20	Yes
999	Manatee	45	Male	No		Yes	FL resident	04/18/20	
1,000	Manatee	65	Male	No		No	FL resident	04/19/20	
1,001	Manatee	95	Female	No		Yes	FL resident	04/19/20	
1,002	Manatee	84	Male	No		Unknown	FL resident	04/20/20	
1,003	Manatee	66	Female	No		Unknown	FL resident	04/20/20	Yes
1,004	Manatee	61	Female	No		No	FL resident	04/20/20	
1,005	Manatee	80	Female	No		Yes	FL resident	04/24/20	
1,006	Manatee	57	Female	No		No	FL resident	04/27/20	
1,007	Manatee	96	Female	No		No	FL resident	04/28/20	
1,008	Manatee	60	Male	No		No	FL resident	04/29/20	
1,009	Manatee	101	Male	No		No	FL resident	04/30/20	
1,010	Manatee	67	Male	No		No	FL resident	05/02/20	Yes
1,011	Manatee	82	Female	No		No	FL resident	05/04/20	
1,012	Marion	88	Male	Yes	GERMANY	Unknown	FL resident	03/27/20	
1,013	Marion	58	Male	No		Yes	FL resident	04/01/20	
1,014	Marion	49	Female	No		Unknown	FL resident	04/04/20	
1,015	Marion	61	Female	No		Yes	FL resident	04/09/20	
1,016	Marion	60	Female	No		Yes	FL resident	04/23/20	
1,017	Martin	82	Male	No		No	FL resident	04/04/20	
1,018	Martin	77	Male	No		Yes	FL resident	04/06/20	
1,019	Martin	81	Female	No		No	FL resident	04/08/20	
1,020	Martin	79	Female	No		No	FL resident	04/09/20	
1,021	Martin	77	Male	No		Unknown	FL resident	04/13/20	
1,022	Martin	79	Male	No		Unknown	FL resident	04/22/20	
1,023	Monroe	55	Male	No		Yes	FL resident	03/25/20	
1,024	Monroe	75	Male	No		Yes	FL resident	03/25/20	
1,025	Monroe	55	Male	No		Yes	FL resident	03/26/20	
1,026	Nassau	83	Female	No		Yes	FL resident	04/22/20	
1,027	Okaloosa	87	Male	No		Yes	FL resident	03/27/20	
1,028	Okaloosa	88	Female	No		No	FL resident	04/05/20	
1,029	Okaloosa	81	Female	No		Yes	FL resident	04/10/20	
1,030	Okaloosa	95	Female	No		Yes	FL resident	04/12/20	
1,031	Okaloosa	90	Male	No		Yes	FL resident	04/19/20	
1,032	Orange	79	Female	Unknown		Yes	FL resident	03/15/20	
1,033	Orange	73	Male	No		Yes	FL resident	03/17/20	
1,034	Orange	82	Female	No		Yes	FL resident	03/20/20	
1,035	Orange	70	Male	No		Unknown	FL resident	03/23/20	
1,036	Orange	90	Male	No		No	FL resident	03/24/20	
1,037	Orange	87	Female	No		Yes	FL resident	03/26/20	
1,038	Orange	71	Male	Yes	PHILIPPINES	Unknown	FL resident	03/26/20	
1,039	Orange	80	Female	No		No	FL resident	03/27/20	
1,040	Orange	81	Male	No		Yes	FL resident	03/28/20	

# Coronavirus: line list of deaths in Florida residents

Data verified as of May 6, 2020 at 10 AM

Data in this report are provisional and subject to change.

63 new deaths include those verified since May 5, 2020 at 9:25 AM

Death	County	Age	Gender	Travel related	Travel detail	Contact with a confirmed case	Jurisdiction	Date case counted	Deaths verified today
1,041	Orange	88	Female	No		Yes	FL resident	03/29/20	
1,042	Orange	87	Male	No		Unknown	FL resident	03/29/20	
1,043	Orange	68	Male	No		Unknown	FL resident	03/30/20	
1,044	Orange	88	Male	No		Unknown	FL resident	03/30/20	
1,045	Orange	62	Female	No		Unknown	FL resident	03/31/20	
1,046	Orange	60	Female	No		No	FL resident	04/02/20	
1,047	Orange	80	Male	No		No	FL resident	04/02/20	
1,048	Orange	60	Male	No		No	FL resident	04/03/20	
1,049	Orange	45	Female	Yes	FL; MI	Yes	FL resident	04/03/20	
1,050	Orange	72	Female	No		Yes	FL resident	04/05/20	
1,051	Orange	60	Male	No		Yes	FL resident	04/06/20	
1,052	Orange	93	Male	No		Unknown	FL resident	04/06/20	
1,053	Orange	85	Female	No		Yes	FL resident	04/07/20	
1,054	Orange	85	Female	No		No	FL resident	04/08/20	
1,055	Orange	65	Male	No		Yes	FL resident	04/08/20	
1,056	Orange	66	Male	Unknown			FL resident	04/09/20	
1,057	Orange	83	Female	No		No	FL resident	04/10/20	
1,058	Orange	60	Female	No		No	FL resident	04/10/20	
1,059	Orange	49	Male	No		Yes	FL resident	04/11/20	
1,060	Orange	83	Male	Unknown		No	FL resident	04/15/20	
1,061	Orange	77	Female	No		Yes	FL resident	04/16/20	
1,062	Orange	42	Male	No		Yes	FL resident	04/19/20	
1,063	Orange	95	Male	Unknown		Yes	FL resident	04/19/20	
1,064	Orange	70	Male	No		Unknown	FL resident	04/21/20	
1,065	Orange	81	Male	No		Yes	FL resident	04/22/20	Yes
1,066	Orange	79	Female	No		Unknown	FL resident	04/27/20	
1,067	Orange	68	Female	Yes	PHILIPPINES; SOUTH KOREA	Unknown	Not diagnosed/isolated in FL	03/13/20	
1,068	Osceola	58	Male	No		No	FL resident	03/21/20	
1,069	Osceola	91	Male	Yes	ECUADOR	No	FL resident	03/28/20	
1,070	Osceola	55	Male	No		No	FL resident	03/28/20	
1,071	Osceola	70	Female	No		Yes	FL resident	04/01/20	
1,072	Osceola	66	Female	No		No	FL resident	04/01/20	
1,073	Osceola	69	Male	No		No	FL resident	04/02/20	
1,074	Osceola	82	Male	No		No	FL resident	04/10/20	
1,075	Osceola	72	Female	No		Yes	FL resident	04/11/20	
1,076	Osceola	70	Male	No		Yes	FL resident	04/16/20	Yes
1,077	Osceola	85	Female	No		Yes	FL resident	04/24/20	
1,078	Osceola	76	Female	No		Yes	FL resident	04/26/20	Yes
1,079	Palm Beach	73	Male	Yes	EGYPT; GERMANY	Yes	FL resident	03/13/20	
1,080	Palm Beach	76	Female	Yes	FRANCE	Unknown	FL resident	03/16/20	
1,081	Palm Beach	72	Male	No		No	FL resident	03/18/20	
1,082	Palm Beach	72	Male	Yes	CANADA; FL	No	FL resident	03/20/20	
1,083	Palm Beach	81	Male	Yes	NY	Yes	FL resident	03/20/20	
1,084	Palm Beach	88	Male	No		Yes	FL resident	03/21/20	
1,085	Palm Beach	83	Male	No		No	FL resident	03/21/20	
1,086	Palm Beach	76	Male	No		No	FL resident	03/22/20	
1,087	Palm Beach	85	Female	No		Yes	FL resident	03/22/20	
1,088	Palm Beach	38	Male	Yes	COLOMBIA	Unknown	FL resident	03/24/20	
1,089	Palm Beach	74	Male	No		Yes	FL resident	03/25/20	
1,090	Palm Beach	81	Male	No		Unknown	FL resident	03/25/20	
1,091	Palm Beach	67	Male	No		Yes	FL resident	03/25/20	
1,092	Palm Beach	45	Male	No		No	FL resident	03/25/20	
1,093	Palm Beach	84	Male	Unknown		Yes	FL resident	03/25/20	
1,094	Palm Beach	72	Female	No		Unknown	FL resident	03/26/20	
1,095	Palm Beach	90	Female	No		Yes	FL resident	03/26/20	
1,096	Palm Beach	89	Male	No		Yes	FL resident	03/27/20	
1,097	Palm Beach	92	Male	No		No	FL resident	03/27/20	



# Coronavirus: line list of deaths in Florida residents

Data verified as of May 6, 2020 at 10 AM

Data in this report are provisional and subject to change.

63 new deaths include those verified since May 5, 2020 at 9:25 AM

Death	County	Age	Gender	Travel related	Travel detail	Contact with a confirmed case	Jurisdiction	Date case counted	Deaths verified today
1,098	Palm Beach	85	Male	Unknown		No	FL resident	03/27/20	
1,099	Palm Beach	84	Female	Unknown		Yes	FL resident	03/27/20	
1,100	Palm Beach	81	Male	No		Yes	FL resident	03/27/20	
1,101	Palm Beach	72	Female	No		Yes	FL resident	03/27/20	
1,102	Palm Beach	84	Female	No		Yes	FL resident	03/27/20	
1,103	Palm Beach	89	Male	No		No	FL resident	03/27/20	
1,104	Palm Beach	84	Female	No		Unknown	FL resident	03/27/20	
1,105	Palm Beach	39	Female	Unknown		Unknown	FL resident	03/27/20	
1,106	Palm Beach	41	Male	Unknown		Yes	FL resident	03/27/20	
1,107	Palm Beach	83	Female	No		Yes	FL resident	03/27/20	
1,108	Palm Beach	74	Female	Yes	FL; NY	Yes	FL resident	03/27/20	
1,109	Palm Beach	76	Male	No		No	FL resident	03/28/20	
1,110	Palm Beach	88	Male	No		Unknown	FL resident	03/28/20	
1,111	Palm Beach	59	Female	No		No	FL resident	03/28/20	
1,112	Palm Beach	64	Female	Unknown		Yes	FL resident	03/28/20	
1,113	Palm Beach	88	Male	No		Unknown	FL resident	03/28/20	
1,114	Palm Beach	88	Female	Unknown		Unknown	FL resident	03/28/20	
1,115	Palm Beach	77	Female	No		Unknown	FL resident	03/28/20	
1,116	Palm Beach	75	Female	No		Yes	FL resident	03/28/20	
1,117	Palm Beach	76	Female	No		No	FL resident	03/28/20	
1,118	Palm Beach	80	Male	Yes	NY	No	FL resident	03/28/20	
1,119	Palm Beach	63	Male	Unknown		Unknown	FL resident	03/29/20	
1,120	Palm Beach	82	Male	No		Unknown	FL resident	03/29/20	
1,121	Palm Beach	75	Male	No		Yes	FL resident	03/29/20	
1,122	Palm Beach	77	Male	Unknown		Unknown	FL resident	03/29/20	
1,123	Palm Beach	89	Male	No		Unknown	FL resident	03/29/20	
1,124	Palm Beach	77	Male	No		Unknown	FL resident	03/29/20	
1,125	Palm Beach	74	Male	Unknown		No	FL resident	03/29/20	
1,126	Palm Beach	93	Female	No		Yes	FL resident	03/29/20	
1,127	Palm Beach	87	Male	Unknown		Yes	FL resident	03/29/20	
1,128	Palm Beach	58	Male	Unknown		Unknown	FL resident	03/29/20	
1,129	Palm Beach	79	Female	No		No	FL resident	03/29/20	
1,130	Palm Beach	85	Male	No		Unknown	FL resident	03/29/20	
1,131	Palm Beach	42	Male	No		Unknown	FL resident	03/29/20	
1,132	Palm Beach	81	Male	No		No	FL resident	03/30/20	
1,133	Palm Beach	94	Male	No		No	FL resident	03/30/20	
1,134	Palm Beach	79	Female	No		Yes	FL resident	03/30/20	
1,135	Palm Beach	78	Male	Unknown			FL resident	03/30/20	
1,136	Palm Beach	90	Female	No		Unknown	FL resident	03/30/20	
1,137	Palm Beach	83	Male	No		No	FL resident	03/30/20	
1,138	Palm Beach	91	Male	No		Unknown	FL resident	03/30/20	
1,139	Palm Beach	87	Female	No		Unknown	FL resident	03/31/20	
1,140	Palm Beach	71	Male	No		No	FL resident	03/31/20	
1,141	Palm Beach	69	Male	Unknown			FL resident	03/31/20	
1,142	Palm Beach	87	Male	No		Yes	FL resident	03/31/20	
1,143	Palm Beach	82	Female	No		Unknown	FL resident	04/01/20	
1,144	Palm Beach	88	Male	Yes	AUSTRALIA; FL	Yes	FL resident	04/01/20	
1,145	Palm Beach	87	Male	Unknown		Unknown	FL resident	04/01/20	
1,146	Palm Beach	77	Female	No		Yes	FL resident	04/01/20	
1,147	Palm Beach	63	Male	Unknown		Unknown	FL resident	04/01/20	
1,148	Palm Beach	95	Female	No		Unknown	FL resident	04/01/20	
1,149	Palm Beach	76	Female	No		Yes	FL resident	04/01/20	
1,150	Palm Beach	76	Female	No		Yes	FL resident	04/01/20	
1,151	Palm Beach	85	Female	No		No	FL resident	04/01/20	Yes
1,152	Palm Beach	88	Male	No		Yes	FL resident	04/02/20	
1,153	Palm Beach	92	Female	No		Yes	FL resident	04/02/20	
1,154	Palm Beach	78	Male	Unknown		Yes	FL resident	04/02/20	
1,155	Palm Beach	71	Male	No		Unknown	FL resident	04/02/20	



# Coronavirus: line list of deaths in Florida residents

Data verified as of May 6, 2020 at 10 AM

Data in this report are provisional and subject to change.

63 new deaths include those verified since May 5, 2020 at 9:25 AM

Death	County	Age	Gender	Travel related	Travel detail	Contact with a confirmed case	Jurisdiction	Date case counted	Deaths verified today
1,156	Palm Beach	94	Female	No		Unknown	FL resident	04/02/20	
1,157	Palm Beach	77	Female	No		Unknown	FL resident	04/02/20	
1,158	Palm Beach	90	Female	No		Unknown	FL resident	04/02/20	
1,159	Palm Beach	70	Female	No		No	FL resident	04/02/20	
1,160	Palm Beach	45	Male	No		No	FL resident	04/02/20	
1,161	Palm Beach	72	Female	No		Unknown	FL resident	04/02/20	
1,162	Palm Beach	79	Male	No		No	FL resident	04/02/20	
1,163	Palm Beach	80	Male	No		Yes	FL resident	04/02/20	
1,164	Palm Beach	82	Female	No		Unknown	FL resident	04/02/20	
1,165	Palm Beach	83	Female	No		No	FL resident	04/02/20	
1,166	Palm Beach	96	Female	No		Unknown	FL resident	04/03/20	
1,167	Palm Beach	74	Female	No		Yes	FL resident	04/03/20	
1,168	Palm Beach	99	Male	No		Yes	FL resident	04/03/20	
1,169	Palm Beach	81	Male	Unknown		No	FL resident	04/03/20	
1,170	Palm Beach	68	Female	No		Yes	FL resident	04/03/20	
1,171	Palm Beach	88	Female	Unknown		Yes	FL resident	04/03/20	
1,172	Palm Beach	73	Male	No		Unknown	FL resident	04/03/20	
1,173	Palm Beach	92	Female	No		Unknown	FL resident	04/03/20	
1,174	Palm Beach	85	Female	No		Unknown	FL resident	04/03/20	
1,175	Palm Beach	87	Male	No		Yes	FL resident	04/03/20	
1,176	Palm Beach	84	Male	No		Unknown	FL resident	04/03/20	
1,177	Palm Beach	87	Female	No		Yes	FL resident	04/03/20	
1,178	Palm Beach	90	Male	No		Yes	FL resident	04/03/20	
1,179	Palm Beach	72	Female	No		Unknown	FL resident	04/03/20	
1,180	Palm Beach	75	Male	No		Unknown	FL resident	04/04/20	
1,181	Palm Beach	92	Male	No		Unknown	FL resident	04/04/20	
1,182	Palm Beach	75	Male	No		Yes	FL resident	04/04/20	
1,183	Palm Beach	68	Male	Unknown			FL resident	04/05/20	
1,184	Palm Beach	89	Female	Unknown		Unknown	FL resident	04/05/20	
1,185	Palm Beach	61	Male	No		Yes	FL resident	04/05/20	
1,186	Palm Beach	79	Female	No		Yes	FL resident	04/05/20	
1,187	Palm Beach	84	Male	No		Yes	FL resident	04/06/20	
1,188	Palm Beach	75	Male	Unknown		Yes	FL resident	04/06/20	
1,189	Palm Beach	74	Male	No		No	FL resident	04/06/20	
1,190	Palm Beach	75	Male	Unknown		Unknown	FL resident	04/06/20	
1,191	Palm Beach	89	Male	Unknown		Unknown	FL resident	04/06/20	
1,192	Palm Beach	80	Female	Unknown		No	FL resident	04/07/20	
1,193	Palm Beach	80	Male	No		Unknown	FL resident	04/07/20	
1,194	Palm Beach	89	Male	No		Unknown	FL resident	04/07/20	
1,195	Palm Beach	67	Female	Unknown		Unknown	FL resident	04/07/20	
1,196	Palm Beach	71	Male	Unknown		Unknown	FL resident	04/07/20	
1,197	Palm Beach	92	Female	No		Unknown	FL resident	04/07/20	
1,198	Palm Beach	93	Female	No		Yes	FL resident	04/07/20	
1,199	Palm Beach	69	Male	Unknown			FL resident	04/07/20	
1,200	Palm Beach	64	Female	Unknown		Unknown	FL resident	04/07/20	
1,201	Palm Beach	50	Male	No		Unknown	FL resident	04/08/20	
1,202	Palm Beach	59	Female	Unknown		Unknown	FL resident	04/08/20	
1,203	Palm Beach	68	Male	No		Yes	FL resident	04/08/20	
1,204	Palm Beach	96	Male	No		Unknown	FL resident	04/08/20	
1,205	Palm Beach	88	Female	No		Unknown	FL resident	04/08/20	
1,206	Palm Beach	70	Male	Unknown			FL resident	04/09/20	Yes
1,207	Palm Beach	82	Male	Unknown			FL resident	04/09/20	
1,208	Palm Beach	82	Male	No		Yes	FL resident	04/09/20	
1,209	Palm Beach	84	Female	Unknown		Unknown	FL resident	04/09/20	
1,210	Palm Beach	74	Male	Unknown		Unknown	FL resident	04/09/20	
1,211	Palm Beach	83	Female	No		Yes	FL resident	04/09/20	
1,212	Palm Beach	65	Male	No		Unknown	FL resident	04/10/20	
1,213	Palm Beach	66	Male	No			FL resident	04/10/20	

# Coronavirus: line list of deaths in Florida residents

Data verified as of May 6, 2020 at 10 AM

Data in this report are provisional and subject to change.

63 new deaths include those verified since May 5, 2020 at 9:25 AM

Death	County	Age	Gender	Travel related	Travel detail	Contact with a confirmed case	Jurisdiction	Date case counted	Deaths verified today
1,214	Palm Beach	73	Male	No		Unknown	FL resident	04/10/20	
1,215	Palm Beach	86	Male	No		Yes	FL resident	04/10/20	
1,216	Palm Beach	72	Female	No		Unknown	FL resident	04/11/20	
1,217	Palm Beach	92	Male	Unknown		Unknown	FL resident	04/11/20	
1,218	Palm Beach	62	Female	Unknown		Unknown	FL resident	04/11/20	
1,219	Palm Beach	62	Male	Unknown		Unknown	FL resident	04/11/20	
1,220	Palm Beach	93	Female	Unknown		Unknown	FL resident	04/11/20	
1,221	Palm Beach	66	Female	No		Yes	FL resident	04/11/20	
1,222	Palm Beach	79	Female	No		Unknown	FL resident	04/12/20	
1,223	Palm Beach	83	Female	No		Unknown	FL resident	04/12/20	
1,224	Palm Beach	93	Female	Unknown		Unknown	FL resident	04/12/20	
1,225	Palm Beach	79	Male	No		Unknown	FL resident	04/12/20	
1,226	Palm Beach	97	Female	No			FL resident	04/12/20	
1,227	Palm Beach	91	Female	No		Yes	FL resident	04/13/20	
1,228	Palm Beach	71	Female	Unknown		Unknown	FL resident	04/13/20	
1,229	Palm Beach	41	Female	No		Yes	FL resident	04/13/20	Yes
1,230	Palm Beach	96	Male	Unknown		Yes	FL resident	04/14/20	
1,231	Palm Beach	67	Male	No		Yes	FL resident	04/14/20	
1,232	Palm Beach	43	Male	Unknown		Unknown	FL resident	04/14/20	
1,233	Palm Beach	81	Male	No		Unknown	FL resident	04/14/20	
1,234	Palm Beach	85	Female	No		Unknown	FL resident	04/14/20	
1,235	Palm Beach	78	Female	No		No	FL resident	04/14/20	
1,236	Palm Beach	81	Female	No		Unknown	FL resident	04/14/20	
1,237	Palm Beach	97	Female	No		No	FL resident	04/15/20	
1,238	Palm Beach	81	Female	Unknown		No	FL resident	04/15/20	Yes
1,239	Palm Beach	90	Male	No		Unknown	FL resident	04/15/20	
1,240	Palm Beach	43	Female	Unknown		Unknown	FL resident	04/15/20	
1,241	Palm Beach	80	Male	No		Yes	FL resident	04/15/20	
1,242	Palm Beach	89	Male	Unknown			FL resident	04/15/20	
1,243	Palm Beach	30	Male	Unknown		Unknown	FL resident	04/15/20	
1,244	Palm Beach	78	Female	No		Yes	FL resident	04/15/20	Yes
1,245	Palm Beach	83	Female	No		Yes	FL resident	04/15/20	
1,246	Palm Beach	85	Male	Unknown		Unknown	FL resident	04/15/20	
1,247	Palm Beach	81	Male	Unknown		Yes	FL resident	04/15/20	
1,248	Palm Beach	77	Female	Unknown		Unknown	FL resident	04/16/20	
1,249	Palm Beach	62	Male	No		Unknown	FL resident	04/16/20	
1,250	Palm Beach	89	Male	No		Unknown	FL resident	04/16/20	
1,251	Palm Beach	60	Male	Unknown		Unknown	FL resident	04/16/20	Yes
1,252	Palm Beach	85	Female	No		Unknown	FL resident	04/16/20	
1,253	Palm Beach	90	Female	No		Unknown	FL resident	04/16/20	
1,254	Palm Beach	85	Male	No		Unknown	FL resident	04/16/20	
1,255	Palm Beach	66	Female	Unknown		Unknown	FL resident	04/17/20	
1,256	Palm Beach	44	Male	No		Unknown	FL resident	04/17/20	
1,257	Palm Beach	89	Female	No		No	FL resident	04/17/20	
1,258	Palm Beach	89	Female	Unknown			FL resident	04/17/20	
1,259	Palm Beach	79	Male	Unknown			FL resident	04/17/20	
1,260	Palm Beach	84	Female	No		Unknown	FL resident	04/17/20	
1,261	Palm Beach	67	Male	No		Yes	FL resident	04/17/20	
1,262	Palm Beach	63	Female	Unknown		Yes	FL resident	04/17/20	Yes
1,263	Palm Beach	84	Male	Unknown			FL resident	04/17/20	
1,264	Palm Beach	69	Female	No		Yes	FL resident	04/17/20	
1,265	Palm Beach	77	Male	No		Unknown	FL resident	04/18/20	
1,266	Palm Beach	91	Male	Unknown			FL resident	04/18/20	
1,267	Palm Beach	74	Male	Unknown		Unknown	FL resident	04/18/20	
1,268	Palm Beach	93	Male	No		Unknown	FL resident	04/19/20	
1,269	Palm Beach	46	Male	Unknown		Unknown	FL resident	04/19/20	
1,270	Palm Beach	87	Male	Unknown			FL resident	04/19/20	
1,271	Palm Beach	73	Male	No		Unknown	FL resident	04/19/20	

# Coronavirus: line list of deaths in Florida residents

Data verified as of May 6, 2020 at 10 AM

Data in this report are provisional and subject to change.

63 new deaths include those verified since May 5, 2020 at 9:25 AM

Death	County	Age	Gender	Travel related	Travel detail	Contact with a confirmed case	Jurisdiction	Date case counted	Deaths verified today
1,272	Palm Beach	71	Male	No		Unknown	FL resident	04/19/20	
1,273	Palm Beach	83	Male	No		Unknown	FL resident	04/19/20	Yes
1,274	Palm Beach	95	Male	No		Yes	FL resident	04/19/20	
1,275	Palm Beach	87	Female	Unknown			FL resident	04/20/20	
1,276	Palm Beach	92	Female	No		Yes	FL resident	04/20/20	
1,277	Palm Beach	83	Male	No		Unknown	FL resident	04/21/20	
1,278	Palm Beach	84	Male	No		No	FL resident	04/21/20	
1,279	Palm Beach	92	Male	No		Unknown	FL resident	04/21/20	
1,280	Palm Beach	97	Female	No		Unknown	FL resident	04/22/20	
1,281	Palm Beach	78	Male	No		Unknown	FL resident	04/22/20	
1,282	Palm Beach	83	Male	No		Unknown	FL resident	04/23/20	
1,283	Palm Beach	94	Female	No		Unknown	FL resident	04/23/20	
1,284	Palm Beach	89	Female	No		Unknown	FL resident	04/23/20	
1,285	Palm Beach	82	Male	No		Unknown	FL resident	04/24/20	
1,286	Palm Beach	74	Male	Unknown		No	FL resident	04/24/20	Yes
1,287	Palm Beach	92	Female	No		Unknown	FL resident	04/26/20	Yes
1,288	Palm Beach	87	Male	Unknown			FL resident	04/26/20	
1,289	Palm Beach	65	Male	No		No	FL resident	04/27/20	
1,290	Palm Beach	94	Male	No		Yes	FL resident	04/28/20	
1,291	Palm Beach	89	Male	Unknown		Unknown	FL resident	04/29/20	
1,292	Palm Beach	70	Male	No		Yes	FL resident	04/30/20	
1,293	Palm Beach	75	Male	No		Yes	FL resident	05/04/20	
1,294	Pasco	67	Male	Yes	FL; NY	Yes	FL resident	03/14/20	
1,295	Pasco	71	Female	Yes	VA	Yes	FL resident	03/22/20	
1,296	Pasco	82	Female	No		No	FL resident	04/10/20	
1,297	Pasco	64	Male	Yes	OH	No	FL resident	04/18/20	
1,298	Pasco	85	Male	No		Yes	FL resident	04/18/20	
1,299	Pasco	92	Female	No		Yes	FL resident	04/18/20	
1,300	Pasco	71	Male	No		Yes	FL resident	04/20/20	
1,301	Pasco	72	Female	No		Yes	FL resident	04/21/20	
1,302	Pinellas	52	Male	Yes	BULGARIA; GERMANY; UT	Yes	FL resident	03/18/20	
1,303	Pinellas	67	Male	No		No	FL resident	03/21/20	
1,304	Pinellas	83	Female	No		Yes	FL resident	03/23/20	
1,305	Pinellas	64	Male	No		Yes	FL resident	03/26/20	
1,306	Pinellas	82	Male	Yes	FL; OH	Yes	FL resident	03/26/20	
1,307	Pinellas	78	Female	Yes	DC; FL	Yes	FL resident	03/26/20	
1,308	Pinellas	76	Female	No		Yes	FL resident	03/26/20	
1,309	Pinellas	77	Male	Yes	COLOMBIA	No	FL resident	03/27/20	
1,310	Pinellas	75	Male	Yes	NY	No	FL resident	03/27/20	
1,311	Pinellas	58	Male	No		No	FL resident	03/28/20	
1,312	Pinellas	56	Female	No		Yes	FL resident	03/30/20	
1,313	Pinellas	40	Female	No		Yes	FL resident	03/30/20	
1,314	Pinellas	85	Male	No		Yes	FL resident	04/01/20	
1,315	Pinellas	74	Male	No		No	FL resident	04/09/20	
1,316	Pinellas	80	Male	Yes	NY	Unknown	FL resident	04/09/20	
1,317	Pinellas	79	Male	No		No	FL resident	04/09/20	
1,318	Pinellas	90	Male	No		Yes	FL resident	04/10/20	
1,319	Pinellas	98	Female	No		No	FL resident	04/11/20	
1,320	Pinellas	75	Male	No		Yes	FL resident	04/12/20	Yes
1,321	Pinellas	87	Male	No		Yes	FL resident	04/12/20	
1,322	Pinellas	66	Male	No		No	FL resident	04/12/20	
1,323	Pinellas	84	Female	No		No	FL resident	04/12/20	
1,324	Pinellas	84	Male	No		No	FL resident	04/13/20	
1,325	Pinellas	91	Male	No		No	FL resident	04/15/20	
1,326	Pinellas	79	Female	No		Yes	FL resident	04/16/20	Yes
1,327	Pinellas	94	Female	No		No	FL resident	04/16/20	
1,328	Pinellas	96	Female	No		No	FL resident	04/16/20	

# Coronavirus: line list of deaths in Florida residents

Data verified as of May 6, 2020 at 10 AM

Data in this report are provisional and subject to change.

63 new deaths include those verified since May 5, 2020 at 9:25 AM

Death	County	Age	Gender	Travel related	Travel detail	Contact with a confirmed case	Jurisdiction	Date case counted	Deaths verified today
1,329	Pinellas	92	Female	No		No	FL resident	04/16/20	
1,330	Pinellas	75	Male	No		No	FL resident	04/16/20	
1,331	Pinellas	90	Female	No		Yes	FL resident	04/17/20	
1,332	Pinellas	101	Female	No		Yes	FL resident	04/17/20	
1,333	Pinellas	77	Male	No		Yes	FL resident	04/17/20	Yes
1,334	Pinellas	75	Female	No		Yes	FL resident	04/17/20	
1,335	Pinellas	95	Female	No		Yes	FL resident	04/18/20	
1,336	Pinellas	99	Female	No			FL resident	04/19/20	
1,337	Pinellas	89	Male	No		Yes	FL resident	04/20/20	
1,338	Pinellas	90	Female	No		Yes	FL resident	04/20/20	Yes
1,339	Pinellas	93	Female	No		Yes	FL resident	04/21/20	
1,340	Pinellas	93	Male	No			FL resident	04/23/20	
1,341	Pinellas	95	Male	No		No	FL resident	04/23/20	
1,342	Pinellas	97	Male	No		Yes	FL resident	04/24/20	
1,343	Pinellas	97	Female	No		Yes	FL resident	04/24/20	
1,344	Pinellas	78	Female	No		Yes	FL resident	04/24/20	
1,345	Pinellas	80	Female	No			FL resident	04/24/20	
1,346	Pinellas	98	Female	No			FL resident	04/24/20	
1,347	Pinellas	85	Female	No		Yes	FL resident	04/28/20	Yes
1,348	Pinellas	83	Female	No		No	FL resident	04/30/20	Yes
1,349	Pinellas	67	Female	No		No	FL resident	05/01/20	
1,350	Pinellas	98	Male	No			FL resident	05/01/20	
1,351	Pinellas	85	Female	Unknown			FL resident	05/04/20	
1,352	Polk	77	Female	No		No	FL resident	03/20/20	
1,353	Polk	60	Male	No		Yes	FL resident	03/21/20	
1,354	Polk	75	Male	No		Yes	FL resident	03/28/20	
1,355	Polk	73	Female	No		Yes	FL resident	03/29/20	
1,356	Polk	49	Female	No		No	FL resident	03/30/20	
1,357	Polk	68	Male	No		Yes	FL resident	04/02/20	
1,358	Polk	66	Female	Yes	FL; GA	Yes	FL resident	04/02/20	
1,359	Polk	74	Female	Yes	FL; NJ	Unknown	FL resident	04/03/20	
1,360	Polk	84	Male	No		Yes	FL resident	04/03/20	
1,361	Polk	86	Male	Unknown		No	FL resident	04/05/20	
1,362	Polk	84	Male	No		Yes	FL resident	04/08/20	
1,363	Polk	91	Male	No		Yes	FL resident	04/09/20	
1,364	Polk	85	Female	No		Yes	FL resident	04/09/20	
1,365	Polk	85	Female	No		Yes	FL resident	04/09/20	
1,366	Polk	90	Male	No		Yes	FL resident	04/13/20	
1,367	Polk	82	Male	No		Yes	FL resident	04/14/20	
1,368	Polk	87	Male	No		Unknown	FL resident	04/14/20	
1,369	Polk	85	Female	No		Yes	FL resident	04/16/20	
1,370	Polk	82	Female	No		Yes	FL resident	04/17/20	
1,371	Polk	44	Male	No		No	FL resident	04/20/20	
1,372	Polk	83	Female	No		Yes	FL resident	04/20/20	
1,373	Polk	96	Female	No		Yes	FL resident	04/20/20	
1,374	Polk	91	Female	No		Yes	FL resident	04/21/20	
1,375	Polk	81	Female	No		Yes	FL resident	04/24/20	
1,376	Polk	88	Male	No		Yes	FL resident	04/25/20	
1,377	Polk	94	Female	No		Yes	FL resident	04/26/20	
1,378	Polk	79	Female	No		Yes	FL resident	04/26/20	
1,379	Polk	63	Female	No		Yes	FL resident	04/26/20	Yes
1,380	Polk	88	Male	No		Yes	FL resident	04/29/20	Yes
1,381	Polk	84	Male	No		Yes	FL resident	04/30/20	
1,382	Putnam	54	Male	No		Yes	FL resident	04/01/20	
1,383	Putnam	71	Male	No		Yes	FL resident	04/22/20	
1,384	Putnam	73	Male	No		Yes	FL resident	04/23/20	
1,385	Putnam	86	Male	No		Yes	FL resident	04/27/20	
1,386	Santa Rosa	71	Male	Yes	EGYPT; ISRAEL; JORDAN	No	FL resident	03/05/20	

# Coronavirus: line list of deaths in Florida residents

Data verified as of May 6, 2020 at 10 AM

Data in this report are provisional and subject to change.

63 new deaths include those verified since May 5, 2020 at 9:25 AM

Death	County	Age	Gender	Travel related	Travel detail	Contact with a confirmed case	Jurisdiction	Date case counted	Deaths verified today
1,387	Santa Rosa	81	Female	Yes	FL; IN	No	FL resident	03/26/20	
1,388	Santa Rosa	84	Male	No		Yes	FL resident	04/04/20	
1,389	Santa Rosa	65	Male	No		Yes	FL resident	04/06/20	
1,390	Santa Rosa	72	Male	No		Yes	FL resident	04/09/20	
1,391	Santa Rosa	66	Male	No		Yes	FL resident	04/09/20	
1,392	Santa Rosa	69	Male	No		Yes	FL resident	04/10/20	
1,393	Santa Rosa	64	Male	No		Yes	FL resident	04/24/20	
1,394	Sarasota	75	Male	Yes	NJ; NY	No	FL resident	03/21/20	
1,395	Sarasota	87	Male	No		Yes	FL resident	03/21/20	
1,396	Sarasota	81	Male	Yes	NY	No	FL resident	03/23/20	
1,397	Sarasota	82	Male	No		Yes	FL resident	03/24/20	
1,398	Sarasota	62	Male	No		No	FL resident	03/25/20	
1,399	Sarasota	74	Female	No		Yes	FL resident	03/27/20	
1,400	Sarasota	28	Male	Yes	FL; IL	No	FL resident	03/28/20	
1,401	Sarasota	82	Male	No		Yes	FL resident	03/29/20	
1,402	Sarasota	80	Female	No		No	FL resident	03/30/20	
1,403	Sarasota	86	Male	No		No	FL resident	04/01/20	
1,404	Sarasota	83	Female	No		Yes	FL resident	04/01/20	
1,405	Sarasota	99	Female	No		Unknown	FL resident	04/01/20	
1,406	Sarasota	85	Female	No		Unknown	FL resident	04/01/20	
1,407	Sarasota	82	Male	No		No	FL resident	04/01/20	
1,408	Sarasota	85	Male	No		Yes	FL resident	04/01/20	
1,409	Sarasota	88	Female	No		Unknown	FL resident	04/02/20	
1,410	Sarasota	69	Male	No		Unknown	FL resident	04/03/20	
1,411	Sarasota	88	Female	No		No	FL resident	04/05/20	
1,412	Sarasota	85	Female	No		Yes	FL resident	04/06/20	
1,413	Sarasota	75	Male	No		No	FL resident	04/06/20	
1,414	Sarasota	82	Male	No		Yes	FL resident	04/06/20	
1,415	Sarasota	90	Male	No		No	FL resident	04/06/20	
1,416	Sarasota	94	Female	No		Yes	FL resident	04/07/20	
1,417	Sarasota	76	Male	No		Yes	FL resident	04/07/20	
1,418	Sarasota	79	Male	No		No	FL resident	04/08/20	
1,419	Sarasota	83	Male	No		Yes	FL resident	04/10/20	
1,420	Sarasota	74	Male	No		No	FL resident	04/12/20	
1,421	Sarasota	96	Female	No		Yes	FL resident	04/12/20	
1,422	Sarasota	68	Male	No		Unknown	FL resident	04/12/20	
1,423	Sarasota	83	Male	No		Yes	FL resident	04/13/20	
1,424	Sarasota	85	Female	No		No	FL resident	04/14/20	
1,425	Sarasota	79	Male	No		Yes	FL resident	04/15/20	
1,426	Sarasota	89	Male	No		No	FL resident	04/15/20	
1,427	Sarasota	67	Female	No		Yes	FL resident	04/16/20	
1,428	Sarasota	98	Male	No		Yes	FL resident	04/16/20	
1,429	Sarasota	62	Male	No		Unknown	FL resident	04/16/20	
1,430	Sarasota	86	Male	No		Yes	FL resident	04/17/20	
1,431	Sarasota	93	Female	No		Yes	FL resident	04/18/20	
1,432	Sarasota	81	Male	No		Yes	FL resident	04/18/20	
1,433	Sarasota	84	Male	No		Yes	FL resident	04/19/20	
1,434	Sarasota	69	Female	No		Yes	FL resident	04/19/20	
1,435	Sarasota	89	Male	No		Yes	FL resident	04/20/20	
1,436	Sarasota	66	Male	No		No	FL resident	04/23/20	
1,437	Sarasota	82	Male	No		Unknown	FL resident	04/25/20	
1,438	Sarasota	89	Male	No		Yes	FL resident	04/26/20	
1,439	Sarasota	80	Female	No		Yes	FL resident	04/27/20	
1,440	Sarasota	89	Male	No		Yes	FL resident	04/28/20	
1,441	Sarasota	78	Male	No		Yes	FL resident	04/29/20	
1,442	Sarasota	86	Female	No		Unknown	FL resident	05/05/20	Yes
1,443	Seminole	91	Male	No		No	FL resident	04/01/20	
1,444	Seminole	68	Female	No		Yes	FL resident	04/02/20	

# Coronavirus: line list of deaths in Florida residents

Data verified as of May 6, 2020 at 10 AM

Data in this report are provisional and subject to change.

63 new deaths include those verified since May 5, 2020 at 9:25 AM

Death	County	Age	Gender	Travel related	Travel detail	Contact with a confirmed case	Jurisdiction	Date case counted	Deaths verified today
1,445	Seminole	85	Male	No		Yes	FL resident	04/03/20	
1,446	Seminole	62	Male	No		Yes	FL resident	04/08/20	
1,447	Seminole	79	Male	No		Unknown	FL resident	04/09/20	
1,448	Seminole	76	Female	No		Yes	FL resident	04/15/20	
1,449	Seminole	72	Male	No		Yes	FL resident	04/15/20	
1,450	Seminole	72	Male	No		Yes	FL resident	04/16/20	
1,451	St. Johns	67	Male	No		Yes	FL resident	03/21/20	
1,452	St. Johns	52	Male	Yes	FL; MN	Yes	FL resident	03/23/20	
1,453	St. Johns	56	Male	Yes	LA	Yes	FL resident	03/27/20	
1,454	St. Johns	79	Male	Yes	PA	Yes	FL resident	04/07/20	
1,455	St. Lucie	77	Male	Yes	DOMINICAN REPUBLIC; FL; TURKS AND CAICOS	No	FL resident	03/22/20	
1,456	St. Lucie	95	Female	No		No	FL resident	03/26/20	
1,457	St. Lucie	59	Male	No		No	FL resident	03/27/20	
1,458	St. Lucie	31	Female	No		No	FL resident	03/28/20	
1,459	St. Lucie	86	Male	No		No	FL resident	03/30/20	
1,460	St. Lucie	65	Female	Yes	NY	No	FL resident	04/01/20	
1,461	St. Lucie	76	Male	No		Yes	FL resident	04/04/20	
1,462	St. Lucie	82	Male	No		Yes	FL resident	04/05/20	
1,463	St. Lucie	82	Male	No		No	FL resident	04/05/20	
1,464	St. Lucie	74	Male	No		Yes	FL resident	04/06/20	
1,465	St. Lucie	96	Female	No		Yes	FL resident	04/07/20	
1,466	St. Lucie	92	Female	No		Yes	FL resident	04/09/20	
1,467	St. Lucie	80	Female	No		Yes	FL resident	04/10/20	
1,468	St. Lucie	93	Female	No		Yes	FL resident	04/12/20	
1,469	St. Lucie	91	Female	No		Yes	FL resident	04/12/20	
1,470	St. Lucie	82	Female	Yes	ECUADOR	No	FL resident	04/12/20	
1,471	St. Lucie	71	Female	No		Yes	FL resident	04/14/20	
1,472	St. Lucie	90	Male	No		Yes	FL resident	04/15/20	
1,473	St. Lucie	94	Female	No		No	FL resident	04/18/20	
1,474	St. Lucie	97	Female	No		Yes	FL resident	04/21/20	
1,475	St. Lucie	91	Female	No		Yes	FL resident	04/22/20	
1,476	St. Lucie	73	Male	No		Yes	FL resident	04/22/20	
1,477	St. Lucie	86	Female	No		Yes	FL resident	04/22/20	
1,478	St. Lucie	53	Male	No		No	FL resident	04/26/20	
1,479	St. Lucie	76	Male	No			FL resident	04/29/20	
1,480	Sumter	67	Female	Yes	BELIZE; FL; HONDURAS; MEXICO	Yes	FL resident	03/21/20	
1,481	Sumter	75	Male	Yes	FL; PANAMA	Yes	FL resident	03/23/20	
1,482	Sumter	68	Male	No		No	FL resident	03/23/20	
1,483	Sumter	84	Female	No		Yes	FL resident	03/24/20	
1,484	Sumter	85	Male	No		Yes	FL resident	03/25/20	
1,485	Sumter	83	Female	No		No	FL resident	03/28/20	
1,486	Sumter	83	Male	No		Yes	FL resident	03/30/20	
1,487	Sumter	65	Female	No		Yes	FL resident	03/30/20	
1,488	Sumter	76	Male	No		No	FL resident	03/31/20	
1,489	Sumter	69	Male	No		Yes	FL resident	04/01/20	
1,490	Sumter	89	Female	No		Yes	FL resident	04/04/20	
1,491	Sumter	89	Male	No		Yes	FL resident	04/14/20	
1,492	Sumter	78	Female	No		Yes	FL resident	04/17/20	
1,493	Sumter	68	Male	No		Yes	FL resident	04/29/20	
1,494	Suwannee	80	Male	No		Yes	FL resident	04/03/20	
1,495	Suwannee	78	Female	Unknown		Yes	FL resident	04/03/20	
1,496	Suwannee	67	Male	No		Yes	FL resident	04/05/20	
1,497	Suwannee	74	Male	No		Yes	FL resident	04/05/20	
1,498	Suwannee	74	Male	No		Yes	FL resident	04/05/20	
1,499	Suwannee	88	Female	No		Yes	FL resident	04/10/20	
1,500	Suwannee	68	Male	No		Yes	FL resident	04/10/20	

# Coronavirus: line list of deaths in Florida residents

Data verified as of May 6, 2020 at 10 AM

Data in this report are provisional and subject to change.

63 new deaths include those verified since May 5, 2020 at 9:25 AM

Death	County	Age	Gender	Travel related	Travel detail	Contact with a confirmed case	Jurisdiction	Date case counted	Deaths verified today
1,501	Suwannee	77	Female	No		Yes	FL resident	04/11/20	
1,502	Suwannee	81	Male	No		Yes	FL resident	04/13/20	
1,503	Suwannee	62	Female	No		Yes	FL resident	04/13/20	
1,504	Suwannee	74	Male	No		Yes	FL resident	04/13/20	
1,505	Suwannee	79	Male	Unknown		Yes	FL resident	04/14/20	
1,506	Suwannee	71	Female	Unknown		Yes	FL resident	04/14/20	
1,507	Suwannee	63	Male	No		Yes	FL resident	04/16/20	
1,508	Suwannee	82	Female	No		Yes	FL resident	04/25/20	
1,509	Suwannee	75	Male	No		Yes	FL resident	04/26/20	
1,510	Suwannee	85	Female	Unknown		Yes	FL resident	04/27/20	
1,511	Volusia	78	Female	No		No	FL resident	03/24/20	
1,512	Volusia	65	Male	No		No	FL resident	03/26/20	
1,513	Volusia	79	Male	Yes	ARUBA; CURACAO; FL	No	FL resident	03/29/20	
1,514	Volusia	70	Male	No		Yes	FL resident	04/01/20	
1,515	Volusia	78	Female	Yes	ECUADOR	Yes	FL resident	04/01/20	
1,516	Volusia	83	Male	No		No	FL resident	04/02/20	
1,517	Volusia	72	Male	No		No	FL resident	04/08/20	
1,518	Volusia	91	Female	No		Unknown	FL resident	04/08/20	
1,519	Volusia	84	Male	No		Yes	FL resident	04/08/20	
1,520	Volusia	82	Female	No		Yes	FL resident	04/08/20	
1,521	Volusia	71	Male	No		Yes	FL resident	04/09/20	
1,522	Volusia	90	Female	No		Yes	FL resident	04/12/20	
1,523	Volusia	73	Female	No		Yes	FL resident	04/14/20	
1,524	Volusia	97	Female	No		Yes	FL resident	04/15/20	
1,525	Volusia	78	Male	No		Yes	FL resident	04/15/20	
1,526	Volusia	94	Female	No		Yes	FL resident	04/16/20	
1,527	Volusia	33	Male	Yes	CA; NV; TX	No	FL resident	04/17/20	
1,528	Volusia	92	Female	No		Yes	FL resident	04/17/20	
1,529	Volusia	70	Male	No		Yes	FL resident	04/18/20	
1,530	Volusia	88	Male	No		Yes	FL resident	04/20/20	
1,531	Volusia	68	Male	No		Yes	FL resident	04/20/20	
1,532	Volusia	75	Male	No		No	FL resident	04/20/20	
1,533	Volusia	90	Female	No		No	FL resident	04/20/20	
1,534	Volusia	80	Male	No		Yes	FL resident	04/20/20	
1,535	Volusia	47	Female	No		Yes	FL resident	04/21/20	
1,536	Volusia	93	Male	No		Yes	FL resident	04/28/20	
1,537	Volusia	88	Male	No		Yes	FL resident	04/28/20	
1,538	Wakulla	65	Male	No		Yes	FL resident	04/01/20	
1,539	Walton	94	Female	No		Yes	FL resident	05/01/20	



# Coronavirus: line list of cases

Data verified as of May 6, 2020 at 10 AM

Data in this report are provisional and subject to change.

Case	County	Age	Gender	Travel related	Travel detail	Contact with a confirmed case	Jurisdiction	Date case counted
1	Alachua	24	Male	Yes	PORTUGAL	No	FL resident	03/13/20
2	Alachua	21	Female	Yes	FL; NY	No	FL resident	03/17/20
3	Alachua	22	Male	Yes	CANADA; NY; PA	No	FL resident	03/17/20
4	Alachua	50	Female	Yes	BAHAMAS; FL	Yes	FL resident	03/18/20
5	Alachua	51	Male	Yes	BAHAMAS; FL	Yes	FL resident	03/18/20
6	Alachua	39	Female	Yes	GA	Yes	FL resident	03/18/20
7	Alachua	42	Female	Yes	DOMINICAN REPUBLIC; FL	No	FL resident	03/19/20
8	Alachua	27	Female	No		No	FL resident	03/19/20
9	Alachua	29	Female	No		No	FL resident	03/20/20
10	Alachua	68	Female	No		No	FL resident	03/20/20
11	Alachua	47	Female	No		Yes	FL resident	03/20/20
12	Alachua	22	Male	No		Yes	FL resident	03/20/20
13	Alachua	61	Male	No		Yes	FL resident	03/20/20
14	Alachua	62	Female	Unknown		Unknown	FL resident	03/21/20
15	Alachua	21	Female	Unknown		No	FL resident	03/21/20
16	Alachua	56	Male	No		No	FL resident	03/21/20
17	Alachua	23	Female	Yes	FL; NY	No	FL resident	03/21/20
18	Alachua	68	Male	No		No	FL resident	03/21/20
19	Alachua	54	Male	Unknown		Unknown	FL resident	03/21/20
20	Alachua	55	Male	Unknown		Unknown	FL resident	03/21/20
21	Alachua	20	Female	No		No	FL resident	03/21/20
22	Alachua	23	Female	No		Yes	FL resident	03/21/20
23	Alachua	33	Male	No		No	FL resident	03/21/20
24	Alachua	22	Male	Yes	CO; FL	Yes	FL resident	03/21/20
25	Alachua	23	Male	Unknown		No	FL resident	03/21/20
26	Alachua	25	Female	Yes	FL; NV	No	FL resident	03/21/20
27	Alachua	30	Female	No		No	FL resident	03/22/20
28	Alachua	22	Male	Unknown		No	FL resident	03/22/20
29	Alachua	30	Female	Yes	DC; FL	No	FL resident	03/22/20
30	Alachua	37	Female	No		No	FL resident	03/22/20
31	Alachua	25	Female	Yes	DC; FL	No	FL resident	03/22/20
32	Alachua	49	Male	Unknown		Unknown	FL resident	03/23/20
33	Alachua	2	Female	No		No	FL resident	03/23/20
34	Alachua	26	Male	No		Yes	FL resident	03/24/20
35	Alachua	20	Male	Yes	CA; FL	Yes	FL resident	03/24/20
36	Alachua	21	Female	Yes	FL; SPAIN	No	FL resident	03/24/20
37	Alachua	25	Female	No		No	FL resident	03/24/20
38	Alachua	60	Female	Unknown		No	FL resident	03/24/20
39	Alachua	72	Female	No		Unknown	FL resident	03/24/20
40	Alachua	34	Male	No		No	FL resident	03/24/20
41	Alachua	67	Male	No		No	FL resident	03/24/20
42	Alachua	75	Female	No		No	FL resident	03/24/20
43	Alachua	23	Female	No		Yes	FL resident	03/25/20
44	Alachua	59	Female	Yes	CO; FL	No	FL resident	03/26/20
45	Alachua	53	Male	No		No	FL resident	03/26/20
46	Alachua	69	Female	No		No	FL resident	03/26/20
47	Alachua	37	Female	No		No	FL resident	03/26/20
48	Alachua	22	Male	No		No	FL resident	03/26/20
49	Alachua	20	Female	No		Yes	FL resident	03/26/20
50	Alachua	25	Female	No		No	FL resident	03/26/20
51	Alachua	78	Female	Unknown		No	FL resident	03/26/20
52	Alachua	27	Female	Unknown		Unknown	FL resident	03/26/20
53	Alachua	32	Female	Yes	INDIA; TURKEY	No	FL resident	03/27/20
54	Alachua	65	Male	No		Unknown	FL resident	03/27/20
55	Alachua	20	Male	Yes	FL; GA; NC; VA	No	FL resident	03/27/20
56	Alachua	69	Male	No		No	FL resident	03/27/20
57	Alachua	22	Male	No		Yes	FL resident	03/27/20
58	Alachua	21	Male	No		Yes	FL resident	03/27/20
59	Alachua	39	Male	No		No	FL resident	03/27/20
60	Alachua	91	Male	No		Yes	FL resident	03/27/20
61	Alachua	59	Female	Unknown		No	FL resident	03/27/20
62	Alachua	60	Male	No		Unknown	FL resident	03/28/20



# Coronavirus: line list of cases

Data verified as of May 6, 2020 at 10 AM

Data in this report are provisional and subject to change.

Case	County	Age	Gender	Travel related	Travel detail	Contact with a confirmed case	Jurisdiction	Date case counted
63	Alachua	50	Male	No		Yes	FL resident	03/28/20
64	Alachua	54	Female	No		No	FL resident	03/28/20
65	Alachua	22	Female	No		Unknown	FL resident	03/29/20
66	Alachua	45	Female	No		No	FL resident	03/29/20
67	Alachua	28	Male	No		Yes	FL resident	03/29/20
68	Alachua	25	Male	Yes	FL; NY	No	FL resident	03/29/20
69	Alachua	49	Male	No		Yes	FL resident	03/29/20
70	Alachua	56	Female	No		No	FL resident	03/30/20
71	Alachua	50	Female	Unknown		Unknown	FL resident	03/30/20
72	Alachua	59	Female	Yes	COSTA RICA; FL	Yes	FL resident	03/30/20
73	Alachua	57	Male	No		No	FL resident	03/30/20
74	Alachua	38	Male	Yes	FL; NY	No	FL resident	03/30/20
75	Alachua	33	Female	No		Unknown	FL resident	03/30/20
76	Alachua	58	Female	No		No	FL resident	03/30/20
77	Alachua	56	Female	No		Yes	FL resident	03/30/20
78	Alachua	65	Male	No		No	FL resident	03/30/20
79	Alachua	55	Male	No		Yes	FL resident	03/30/20
80	Alachua	56	Female	Unknown		Yes	FL resident	03/31/20
81	Alachua	22	Male	No		No	FL resident	03/31/20
82	Alachua	30	Male	No		Yes	FL resident	03/31/20
83	Alachua	45	Male	No		No	FL resident	03/31/20
84	Alachua	43	Male	Unknown		No	FL resident	03/31/20
85	Alachua	44	Female	No		No	FL resident	03/31/20
86	Alachua	31	Female	Unknown		No	FL resident	04/01/20
87	Alachua	41	Female	No		No	FL resident	04/01/20
88	Alachua	19	Female	No		Yes	FL resident	04/01/20
89	Alachua	49	Female	No		Yes	FL resident	04/01/20
90	Alachua	55	Male	No		No	FL resident	04/02/20
91	Alachua	49	Male	No		Yes	FL resident	04/02/20
92	Alachua	25	Female	No		Yes	FL resident	04/02/20
93	Alachua	52	Female	Unknown			FL resident	04/02/20
94	Alachua	23	Male	No		No	FL resident	04/02/20
95	Alachua	39	Male	No		Unknown	FL resident	04/02/20
96	Alachua	34	Female	No		Yes	FL resident	04/02/20
97	Alachua	30	Female	No		No	FL resident	04/02/20
98	Alachua	32	Male	Yes	BRAZIL; FL	No	FL resident	04/02/20
99	Alachua	41	Male	No		No	FL resident	04/02/20
100	Alachua	33	Male	No		Yes	FL resident	04/02/20
101	Alachua	52	Male	No		No	FL resident	04/03/20
102	Alachua	68	Male	No		No	FL resident	04/03/20
103	Alachua	54	Female	No		Yes	FL resident	04/03/20
104	Alachua	75	Female	No		No	FL resident	04/03/20
105	Alachua	36	Male	No		No	FL resident	04/03/20
106	Alachua	56	Female	No		No	FL resident	04/03/20
107	Alachua	39	Female	No		Yes	FL resident	04/03/20
108	Alachua	26	Female	No		Yes	FL resident	04/04/20
109	Alachua	72	Female	No		No	FL resident	04/04/20
110	Alachua	30	Female	No		Yes	FL resident	04/04/20
111	Alachua	65	Male	No		No	FL resident	04/04/20
112	Alachua	43	Female	No		Yes	FL resident	04/04/20
113	Alachua	63	Female	No		Yes	FL resident	04/04/20
114	Alachua	75	Female	No		Unknown	FL resident	04/05/20
115	Alachua	40	Female	No		Yes	FL resident	04/05/20
116	Alachua	38	Female	No		Unknown	FL resident	04/05/20
117	Alachua	33	Male	No		No	FL resident	04/05/20
118	Alachua	25	Male	Unknown		Unknown	FL resident	04/05/20
119	Alachua	20	Female	No		No	FL resident	04/05/20
120	Alachua	79	Male	No		Yes	FL resident	04/06/20
121	Alachua	81	Female	No		No	FL resident	04/06/20
122	Alachua	58	Female	Unknown		Yes	FL resident	04/06/20
123	Alachua	86	Female	Unknown		Yes	FL resident	04/06/20
124	Alachua	21	Female	No		No	FL resident	04/06/20

# Coronavirus: line list of cases

Data verified as of May 6, 2020 at 10 AM

Data in this report are provisional and subject to change.

Case	County	Age	Gender	Travel related	Travel detail	Contact with a confirmed case	Jurisdiction	Date case counted
125	Alachua	27	Male	Unknown		Unknown	FL resident	04/07/20
126	Alachua	56	Male	No		Yes	FL resident	04/07/20
127	Alachua	65	Male	Unknown		No	FL resident	04/07/20
128	Alachua	45	Female	No		No	FL resident	04/07/20
129	Alachua	60	Male	Yes	CT; FL	No	FL resident	04/07/20
130	Alachua	34	Female	No		Unknown	FL resident	04/07/20
131	Alachua	21	Male	No		No	FL resident	04/08/20
132	Alachua	59	Female	Unknown		No	FL resident	04/08/20
133	Alachua	21	Male	No		Yes	FL resident	04/08/20
134	Alachua	51	Female	No		Yes	FL resident	04/08/20
135	Alachua	72	Male	No		Yes	FL resident	04/08/20
136	Alachua	73	Female	No		Yes	FL resident	04/08/20
137	Alachua	51	Female	No		Yes	FL resident	04/08/20
138	Alachua	63	Female	No		Yes	FL resident	04/08/20
139	Alachua	30	Female	No		Yes	FL resident	04/08/20
140	Alachua	23	Female	No		No	FL resident	04/09/20
141	Alachua	49	Male	No		Yes	FL resident	04/09/20
142	Alachua	53	Male	No		No	FL resident	04/09/20
143	Alachua	24	Female	No		Yes	FL resident	04/09/20
144	Alachua	38	Female	No		Yes	FL resident	04/09/20
145	Alachua	56	Male	No		Yes	FL resident	04/09/20
146	Alachua	60	Female	No		Yes	FL resident	04/09/20
147	Alachua	78	Female	No		No	FL resident	04/09/20
148	Alachua	89	Male	No		Yes	FL resident	04/09/20
149	Alachua	65	Male	No		Unknown	FL resident	04/09/20
150	Alachua	27	Female	No		Yes	FL resident	04/09/20
151	Alachua	87	Male	No		Unknown	FL resident	04/09/20
152	Alachua	92	Female	No		Yes	FL resident	04/09/20
153	Alachua	76	Male	No		Unknown	FL resident	04/09/20
154	Alachua	19	Female	No		Yes	FL resident	04/10/20
155	Alachua	31	Male	No		No	FL resident	04/10/20
156	Alachua	70	Male	Unknown			FL resident	04/10/20
157	Alachua	30	Female	No		No	FL resident	04/10/20
158	Alachua	42	Female	No		No	FL resident	04/10/20
159	Alachua	33	Female	Unknown		Unknown	FL resident	04/10/20
160	Alachua	30	Female	No		Yes	FL resident	04/10/20
161	Alachua	38	Female	No		Yes	FL resident	04/10/20
162	Alachua	43	Male	No		Yes	FL resident	04/10/20
163	Alachua	50	Male	Unknown		Unknown	FL resident	04/11/20
164	Alachua	47	Female	No		No	FL resident	04/11/20
165	Alachua	44	Female	Unknown			FL resident	04/11/20
166	Alachua	74	Female	No		Yes	FL resident	04/11/20
167	Alachua	54	Female	Unknown			FL resident	04/11/20
168	Alachua	63	Male	Unknown			FL resident	04/11/20
169	Alachua	33	Female	Unknown		Unknown	FL resident	04/11/20
170	Alachua	60	Male	Unknown		Unknown	FL resident	04/11/20
171	Alachua	45	Female	No		Yes	FL resident	04/12/20
172	Alachua	65	Female	No		Yes	FL resident	04/13/20
173	Alachua	27	Female	Unknown			FL resident	04/13/20
174	Alachua	45	Male	Unknown			FL resident	04/13/20
175	Alachua	66	Female	No		Yes	FL resident	04/13/20
176	Alachua	35	Female	Yes	NY	Yes	FL resident	04/13/20
177	Alachua	65	Female	Unknown			FL resident	04/13/20
178	Alachua	39	Female	Unknown			FL resident	04/13/20
179	Alachua	63	Female	No		No	FL resident	04/14/20
180	Alachua	52	Female	No		Yes	FL resident	04/14/20
181	Alachua	56	Female	Unknown			FL resident	04/14/20
182	Alachua	56	Male	Unknown			FL resident	04/14/20
183	Alachua	27	Male	No		Yes	FL resident	04/15/20
184	Alachua	22	Female	Unknown			FL resident	04/15/20
185	Alachua	30	Female	Unknown			FL resident	04/15/20
186	Alachua	33	Male	No		No	FL resident	04/15/20

# Coronavirus: line list of cases

Data verified as of May 6, 2020 at 10 AM

Data in this report are provisional and subject to change.

Case	County	Age	Gender	Travel related	Travel detail	Contact with a confirmed case	Jurisdiction	Date case counted
187	Alachua	63	Female	Unknown			FL resident	04/15/20
188	Alachua	46	Female	No		No	FL resident	04/16/20
189	Alachua	22	Male	Unknown		Unknown	FL resident	04/16/20
190	Alachua	41	Female	Unknown			FL resident	04/17/20
191	Alachua	77	Male	Unknown			FL resident	04/18/20
192	Alachua	67	Female	No		Yes	FL resident	04/18/20
193	Alachua	20	Female	Unknown			FL resident	04/18/20
194	Alachua	68	Male	No		No	FL resident	04/18/20
195	Alachua	63	Female	Unknown			FL resident	04/19/20
196	Alachua	78	Male	Unknown			FL resident	04/19/20
197	Alachua	34	Male	Unknown			FL resident	04/19/20
198	Alachua	71	Male	Unknown			FL resident	04/19/20
199	Alachua	81	Female	Unknown			FL resident	04/20/20
200	Alachua	94	Female	Unknown			FL resident	04/20/20
201	Alachua	65	Female	Unknown			FL resident	04/20/20
202	Alachua	66	Female	No		Yes	FL resident	04/20/20
203	Alachua	31	Male	No		No	FL resident	04/20/20
204	Alachua	65	Male	Unknown			FL resident	04/20/20
205	Alachua	56	Female	Unknown			FL resident	04/20/20
206	Alachua	21	Male	Unknown		Yes	FL resident	04/20/20
207	Alachua	53	Female	No		Unknown	FL resident	04/20/20
208	Alachua	32	Female	Unknown		Yes	FL resident	04/20/20
209	Alachua	87	Female	No		Yes	FL resident	04/21/20
210	Alachua	83	Male	No		Yes	FL resident	04/21/20
211	Alachua	63	Male	No		Yes	FL resident	04/21/20
212	Alachua	30	Female	No		Unknown	FL resident	04/21/20
213	Alachua	46	Female	Unknown			FL resident	04/21/20
214	Alachua	58	Female	Unknown			FL resident	04/21/20
215	Alachua	84	Male	No		No	FL resident	04/22/20
216	Alachua	49	Male	Unknown			FL resident	04/22/20
217	Alachua	42	Female	Unknown			FL resident	04/22/20
218	Alachua	19	Male	No		Yes	FL resident	04/23/20
219	Alachua	54	Male	Unknown			FL resident	04/23/20
220	Alachua	40	Female	No		Yes	FL resident	04/23/20
221	Alachua	58	Female	Unknown			FL resident	04/23/20
222	Alachua	65	Male	Unknown			FL resident	04/23/20
223	Alachua	67	Female	Unknown			FL resident	04/23/20
224	Alachua	67	Female	Unknown			FL resident	04/23/20
225	Alachua	81	Male	No		Yes	FL resident	04/23/20
226	Alachua	67	Male	No		Yes	FL resident	04/23/20
227	Alachua	71	Female	No		Yes	FL resident	04/23/20
228	Alachua	84	Male	No		Yes	FL resident	04/23/20
229	Alachua	23	Female	Unknown			FL resident	04/23/20
230	Alachua	53	Female	Unknown		Yes	FL resident	04/23/20
231	Alachua	76	Male	Unknown			FL resident	04/24/20
232	Alachua	74	Female	Unknown			FL resident	04/24/20
233	Alachua	49	Female	No		Yes	FL resident	04/24/20
234	Alachua	55	Female	Unknown			FL resident	04/24/20
235	Alachua	70	Male	Unknown		Yes	FL resident	04/25/20
236	Alachua	63	Female	No		No	FL resident	04/25/20
237	Alachua	60	Female	No		Yes	FL resident	04/25/20
238	Alachua	25	Female	Unknown			FL resident	04/25/20
239	Alachua	40	Female	No		Yes	FL resident	04/25/20
240	Alachua	56	Female	Unknown			FL resident	04/26/20
241	Alachua	22	Female	No		Yes	FL resident	04/26/20
242	Alachua	36	Female	No			FL resident	04/27/20
243	Alachua	61	Male	No			FL resident	04/27/20
244	Alachua	50	Female	Unknown		Yes	FL resident	04/27/20
245	Alachua	47	Male	Unknown			FL resident	04/28/20
246	Alachua	93	Female	Unknown			FL resident	04/28/20
247	Alachua	29	Female	Unknown		No	FL resident	04/28/20
248	Alachua	35	Female	Unknown		No	FL resident	04/28/20

# Coronavirus: line list of cases

Data verified as of May 6, 2020 at 10 AM

Data in this report are provisional and subject to change.

Case	County	Age	Gender	Travel related	Travel detail	Contact with a confirmed case	Jurisdiction	Date case counted
249	Alachua	50	Female	No		Yes	FL resident	04/28/20
250	Alachua	44	Female	Unknown		No	FL resident	04/29/20
251	Alachua	50	Male	Unknown		No	FL resident	04/29/20
252	Alachua	40	Female	Unknown			FL resident	04/29/20
253	Alachua	31	Female	Unknown			FL resident	04/30/20
254	Alachua	69	Female	Unknown			FL resident	04/30/20
255	Alachua	62	Female	No		No	FL resident	04/30/20
256	Alachua	69	Male	Unknown			FL resident	04/30/20
257	Alachua	40	Female	Unknown		No	FL resident	04/30/20
258	Alachua	71	Male	No		Yes	FL resident	04/30/20
259	Alachua	57	Female	No		No	FL resident	04/30/20
260	Alachua	70	Female	Unknown			FL resident	04/30/20
261	Alachua	70	Female	Unknown		Unknown	FL resident	04/30/20
262	Alachua	52	Female	Unknown			FL resident	05/01/20
263	Alachua	37	Male	Unknown			FL resident	05/01/20
264	Alachua	46	Female	Unknown			FL resident	05/01/20
265	Alachua	64	Male	No		Yes	FL resident	05/02/20
266	Alachua	75	Male	No		Yes	FL resident	05/02/20
267	Alachua	80	Female	No		Yes	FL resident	05/02/20
268	Alachua	74	Male	No		Yes	FL resident	05/02/20
269	Alachua	35	Female	No		Unknown	FL resident	05/02/20
270	Alachua	85	Male	No		Yes	FL resident	05/02/20
271	Alachua	63	Male	No		Yes	FL resident	05/02/20
272	Alachua	55	Male	Unknown		No	FL resident	05/02/20
273	Alachua	67	Female	No		No	FL resident	05/02/20
274	Alachua	22	Male	Unknown			FL resident	05/02/20
275	Alachua	45	Female	Unknown			FL resident	05/03/20
276	Alachua	29	Male	Unknown		Unknown	FL resident	05/03/20
277	Alachua	20	Male	Unknown		Unknown	FL resident	05/03/20
278	Alachua	22	Male	Unknown		Unknown	FL resident	05/04/20
279	Alachua	29	Male	Unknown			FL resident	05/05/20
280	Alachua	41	Unknown	Unknown			FL resident	05/05/20
281	Alachua	58	Unknown	Unknown			FL resident	05/05/20
282	Alachua	52	Unknown	Unknown			FL resident	05/05/20
283	Alachua	32	Female	Unknown			FL resident	05/06/20
284	Alachua	24	Female	Unknown			FL resident	05/06/20
285	Alachua	68	Female	Yes	GA	No	Non-FL resident	03/10/20
286	Alachua	69	Male	Yes	Sweden	No	Non-FL resident	03/14/20
287	Alachua	64	Female	Yes	FL; NY	No	Non-FL resident	03/16/20
288	Alachua	68	Male	Unknown		Unknown	Non-FL resident	03/26/20
289	Alachua	73	Male	Unknown		Unknown	Non-FL resident	03/28/20
290	Alachua	28	Female	Yes	NY; UNKNOWN	Unknown	Non-FL resident	03/30/20
291	Alachua	31	Female	Yes	WI	Unknown	Non-FL resident	04/02/20
292	Alachua	22	Female	Yes	GA	Unknown	Non-FL resident	04/05/20
293	Alachua	33	Female	Yes	TN; UNKNOWN	Unknown	Non-FL resident	04/05/20
294	Alachua		Female	Yes	NJ; UNKNOWN	Unknown	Non-FL resident	04/13/20
295	Alachua	69	Female	Yes	GA; UNKNOWN	Unknown	Non-FL resident	04/16/20
296	Baker	87	Female	No		Unknown	FL resident	03/20/20
297	Baker	66	Male	No		Yes	FL resident	03/22/20
298	Baker	76	Male	No		Yes	FL resident	03/22/20
299	Baker	77	Female	No		Yes	FL resident	03/24/20
300	Baker	55	Female	No		Unknown	FL resident	03/25/20
301	Baker	97	Female	No		Unknown	FL resident	03/26/20
302	Baker	79	Male	No		Unknown	FL resident	03/26/20
303	Baker	82	Male	No		Yes	FL resident	03/29/20
304	Baker	24	Female	No		Yes	FL resident	03/30/20
305	Baker	64	Female	No		Unknown	FL resident	04/01/20
306	Baker	75	Female	No		No	FL resident	04/01/20
307	Baker	92	Female	No		Yes	FL resident	04/04/20
308	Baker	69	Female	No		Unknown	FL resident	04/05/20
309	Baker	71	Female	No		Unknown	FL resident	04/06/20
310	Baker	62	Male	No		Unknown	FL resident	04/06/20

# Coronavirus: line list of cases

Data verified as of May 6, 2020 at 10 AM

Data in this report are provisional and subject to change.

Case	County	Age	Gender	Travel related	Travel detail	Contact with a confirmed case	Jurisdiction	Date case counted
311	Baker	34	Male	No		Unknown	FL resident	04/08/20
312	Baker	72	Male	No		No	FL resident	04/10/20
313	Baker	42	Female	No		No	FL resident	04/22/20
314	Baker	57	Female	No		No	FL resident	04/23/20
315	Baker	36	Female	No		Yes	FL resident	04/24/20
316	Baker	27	Female	No		Yes	FL resident	04/30/20
317	Baker	38	Female	No		No	FL resident	04/30/20
318	Bay	55	Male	Yes	FL; Puerto Rico	Unknown	FL resident	03/25/20
319	Bay	74	Female	No		No	FL resident	03/25/20
320	Bay	44	Male	No		Unknown	FL resident	03/27/20
321	Bay	68	Male	Yes	DC; FL	No	FL resident	03/27/20
322	Bay	28	Male	No		No	FL resident	03/28/20
323	Bay	52	Male	No		Unknown	FL resident	03/30/20
324	Bay	57	Female	No		No	FL resident	03/31/20
325	Bay	30	Female	Yes	FL; GA	Unknown	FL resident	03/31/20
326	Bay	21	Male	No		No	FL resident	04/01/20
327	Bay	39	Male	No		Unknown	FL resident	04/01/20
328	Bay	40	Male	Yes	DC; FL; TX	No	FL resident	04/01/20
329	Bay	34	Male	No		Yes	FL resident	04/01/20
330	Bay	32	Male	No		No	FL resident	04/01/20
331	Bay	60	Male	Yes	SC	Yes	FL resident	04/02/20
332	Bay	47	Female	No		Yes	FL resident	04/02/20
333	Bay	72	Female	No		Unknown	FL resident	04/02/20
334	Bay	43	Male	Yes	FL; GA	Unknown	FL resident	04/03/20
335	Bay	93	Male	No		Yes	FL resident	04/03/20
336	Bay	42	Male	No		Unknown	FL resident	04/03/20
337	Bay	61	Female	No		No	FL resident	04/03/20
338	Bay	47	Female	No		Yes	FL resident	04/03/20
339	Bay	47	Male	No		Yes	FL resident	04/03/20
340	Bay	51	Female	No		No	FL resident	04/05/20
341	Bay	34	Female	No		Yes	FL resident	04/07/20
342	Bay	37	Female	No		Yes	FL resident	04/07/20
343	Bay	73	Female	No		No	FL resident	04/07/20
344	Bay	48	Male	No		No	FL resident	04/07/20
345	Bay	49	Female	No		No	FL resident	04/08/20
346	Bay	28	Male	No		Yes	FL resident	04/08/20
347	Bay	67	Male	No		No	FL resident	04/09/20
348	Bay	56	Female	No		Unknown	FL resident	04/09/20
349	Bay	22	Female	No		No	FL resident	04/09/20
350	Bay	47	Female	Yes	FL; GA	Yes	FL resident	04/09/20
351	Bay	44	Male	No		No	FL resident	04/09/20
352	Bay	46	Male	No		Yes	FL resident	04/10/20
353	Bay	27	Female	No		Yes	FL resident	04/12/20
354	Bay	66	Male	No		Unknown	FL resident	04/12/20
355	Bay	43	Male	No		Yes	FL resident	04/14/20
356	Bay	75	Male	No		No	FL resident	04/16/20
357	Bay	32	Female	No		Yes	FL resident	04/16/20
358	Bay	39	Male	No		Yes	FL resident	04/16/20
359	Bay	51	Male	No		No	FL resident	04/16/20
360	Bay	64	Female	No		Unknown	FL resident	04/17/20
361	Bay	36	Male	No		Yes	FL resident	04/17/20
362	Bay	63	Male	No		No	FL resident	04/18/20
363	Bay	40	Male	No		Unknown	FL resident	04/18/20
364	Bay	69	Female	Yes	ARGENTINA	Unknown	FL resident	04/18/20
365	Bay	31	Male	No		Yes	FL resident	04/18/20
366	Bay	64	Female	No		No	FL resident	04/18/20
367	Bay	39	Female	No		No	FL resident	04/18/20
368	Bay	50	Female	No		No	FL resident	04/18/20
369	Bay	30	Male	No		No	FL resident	04/18/20
370	Bay	21	Female	No		Yes	FL resident	04/18/20
371	Bay	54	Male	No		Unknown	FL resident	04/18/20
372	Bay	82	Male	Yes	AL; FL	No	FL resident	04/19/20

# Coronavirus: line list of cases

Data verified as of May 6, 2020 at 10 AM

Data in this report are provisional and subject to change.

Case	County	Age	Gender	Travel related	Travel detail	Contact with a confirmed case	Jurisdiction	Date case counted
373	Bay	53	Male	No		Yes	FL resident	04/20/20
374	Bay	51	Female	No		Unknown	FL resident	04/20/20
375	Bay	51	Male	No		Yes	FL resident	04/22/20
376	Bay	14	Male	No		Yes	FL resident	04/22/20
377	Bay	57	Female	No		Yes	FL resident	04/24/20
378	Bay	73	Female	No		Unknown	FL resident	04/24/20
379	Bay	66	Male	No		No	FL resident	04/24/20
380	Bay	53	Female	No		Yes	FL resident	04/25/20
381	Bay	78	Male	No		Yes	FL resident	04/25/20
382	Bay	55	Male	No		Yes	FL resident	04/26/20
383	Bay	56	Male	No		Yes	FL resident	04/26/20
384	Bay	32	Female	No		Yes	FL resident	04/26/20
385	Bay	53	Male	No		Yes	FL resident	04/27/20
386	Bay	58	Male	No		No	FL resident	04/28/20
387	Bay	55	Male	No		Unknown	FL resident	04/29/20
388	Bay	48	Male	No		Yes	FL resident	04/30/20
389	Bay	36	Male	Yes	FL; GA	Unknown	FL resident	04/30/20
390	Bay	2	Female	No		Yes	FL resident	05/01/20
391	Bay	32	Female	No		Yes	FL resident	05/01/20
392	Bay	33	Male	No		No	FL resident	05/02/20
393	Bay	47	Male	Yes	TX	Unknown	Non-FL resident	03/21/20
394	Bradford	69	Male	No		No	FL resident	03/22/20
395	Bradford	78	Female	Unknown		Unknown	FL resident	03/29/20
396	Bradford	88	Female	Unknown		Yes	FL resident	03/31/20
397	Bradford	100	Female	Unknown		Yes	FL resident	04/02/20
398	Bradford	88	Female	Unknown		Unknown	FL resident	04/02/20
399	Bradford	36	Male	No		Unknown	FL resident	04/03/20
400	Bradford	81	Female	Unknown		Unknown	FL resident	04/04/20
401	Bradford	82	Female	No		Unknown	FL resident	04/05/20
402	Bradford	62	Female	No		Unknown	FL resident	04/06/20
403	Bradford	80	Female	No		Unknown	FL resident	04/06/20
404	Bradford	35	Female	No		Yes	FL resident	04/06/20
405	Bradford	85	Female	No		Unknown	FL resident	04/07/20
406	Bradford	85	Female	No		Unknown	FL resident	04/07/20
407	Bradford	82	Female	No		Unknown	FL resident	04/07/20
408	Bradford	43	Male	Unknown		Unknown	FL resident	04/07/20
409	Bradford	88	Female	No		Unknown	FL resident	04/08/20
410	Bradford	80	Female	No		Yes	FL resident	04/08/20
411	Bradford	72	Female	No		Unknown	FL resident	04/08/20
412	Bradford	42	Female	No		Yes	FL resident	04/08/20
413	Bradford	77	Female	No		Unknown	FL resident	04/09/20
414	Bradford	8	Male	No		Yes	FL resident	04/09/20
415	Bradford	66	Female	No		Yes	FL resident	04/09/20
416	Bradford	65	Female	No		Yes	FL resident	04/10/20
417	Bradford	11	Female	No		Yes	FL resident	04/10/20
418	Bradford	18	Female	No		Yes	FL resident	04/11/20
419	Bradford	55	Female	No		No	FL resident	04/11/20
420	Bradford	73	Male	No		Yes	FL resident	04/11/20
421	Bradford	74	Female	No		Yes	FL resident	04/11/20
422	Bradford	19	Female	No		Unknown	FL resident	04/12/20
423	Bradford	40	Female	No		Unknown	FL resident	04/12/20
424	Bradford	79	Female	No		Unknown	FL resident	04/14/20
425	Bradford	25	Male	No		No	FL resident	04/14/20
426	Bradford	50	Female	No		Unknown	FL resident	04/14/20
427	Bradford	87	Female	No		Unknown	FL resident	04/14/20
428	Bradford	84	Female	No		Unknown	FL resident	04/14/20
429	Bradford	53	Female	No		No	FL resident	04/15/20
430	Bradford	50	Male	No		Yes	FL resident	04/15/20
431	Bradford	22	Female	No		No	FL resident	04/16/20
432	Bradford	76	Female	No		Unknown	FL resident	04/16/20
433	Bradford	89	Female	No		Unknown	FL resident	04/17/20
434	Bradford	82	Male	No		Unknown	FL resident	04/18/20



# Coronavirus: line list of cases

Data verified as of May 6, 2020 at 10 AM

Data in this report are provisional and subject to change.

Case	County	Age	Gender	Travel related	Travel detail	Contact with a confirmed case	Jurisdiction	Date case counted
435	Bradford	107	Female	No		Unknown	FL resident	04/18/20
436	Bradford	56	Female	Unknown		No	FL resident	04/25/20
437	Bradford	75	Female	No		Yes	FL resident	04/26/20
438	Bradford	92	Female	No		Yes	FL resident	04/28/20
439	Bradford	30	Female	No		Yes	FL resident	04/28/20
440	Bradford	44	Female	No		Unknown	FL resident	04/30/20
441	Bradford	46	Female	No		Yes	FL resident	05/02/20
442	Brevard	76	Female	Yes	NY	Yes	FL resident	03/17/20
443	Brevard	32	Male	Yes	PA; UT	No	FL resident	03/18/20
444	Brevard	64	Female	Yes	DC; FL; NY; PA	Yes	FL resident	03/19/20
445	Brevard	49	Male	No		Yes	FL resident	03/20/20
446	Brevard	73	Male	No		Yes	FL resident	03/21/20
447	Brevard	64	Male	Yes	HAITI	Yes	FL resident	03/22/20
448	Brevard	32	Female	No		Yes	FL resident	03/22/20
449	Brevard	52	Female	Yes	CANADA	Unknown	FL resident	03/24/20
450	Brevard	30	Male	Yes	DC	No	FL resident	03/24/20
451	Brevard	64	Male	Yes	DC; FL; NY; PA	Yes	FL resident	03/24/20
452	Brevard	45	Male	No		No	FL resident	03/25/20
453	Brevard	1	Male	No		No	FL resident	03/26/20
454	Brevard	68	Male	Yes	CO; FL; NM	Unknown	FL resident	03/26/20
455	Brevard	62	Female	Yes	NY	Yes	FL resident	03/26/20
456	Brevard	40	Male	Yes	FL; UNITED KINGDOM	Yes	FL resident	03/27/20
457	Brevard	56	Male	Yes	NY	Yes	FL resident	03/27/20
458	Brevard	55	Male	No		Yes	FL resident	03/27/20
459	Brevard	55	Female	No		Unknown	FL resident	03/27/20
460	Brevard	28	Male	No		Yes	FL resident	03/27/20
461	Brevard	20	Male	Yes	FL; IN	Yes	FL resident	03/27/20
462	Brevard	74	Male	No		Yes	FL resident	03/27/20
463	Brevard	58	Male	Yes	DOMINICAN REPUBLIC; FL	Yes	FL resident	03/27/20
464	Brevard	43	Male	No		Unknown	FL resident	03/28/20
465	Brevard	68	Male	Yes	NY	Unknown	FL resident	03/28/20
466	Brevard	42	Female	No		No	FL resident	03/28/20
467	Brevard	67	Male	Yes	FL; MEXICO	No	FL resident	03/29/20
468	Brevard	39	Female	No		No	FL resident	03/30/20
469	Brevard	35	Female	Yes	FL; UNITED KINGDOM	Unknown	FL resident	03/30/20
470	Brevard	20	Male	Unknown		Unknown	FL resident	03/30/20
471	Brevard	58	Female	Unknown		No	FL resident	03/30/20
472	Brevard	55	Male	Yes	FL; GERMANY; HONG KONG; OH; SOUTH KOREA	Unknown	FL resident	03/31/20
473	Brevard	51	Female	Yes	MEXICO	Yes	FL resident	03/31/20
474	Brevard	8	Female	No		Unknown	FL resident	03/31/20
475	Brevard	56	Female	No		Yes	FL resident	03/31/20
476	Brevard	56	Female	Yes	NY	No	FL resident	04/01/20
477	Brevard	62	Female	No		No	FL resident	04/01/20
478	Brevard	61	Male	No		No	FL resident	04/01/20
479	Brevard	51	Male	Yes	FL; TN	Yes	FL resident	04/01/20
480	Brevard	55	Male	No		No	FL resident	04/01/20
481	Brevard	94	Male	No		No	FL resident	04/01/20
482	Brevard	28	Male	No		Yes	FL resident	04/01/20
483	Brevard	77	Female	No		Yes	FL resident	04/01/20
484	Brevard	28	Male	Yes	CZECH REPUBLIC	Unknown	FL resident	04/01/20
485	Brevard	44	Female	No		Yes	FL resident	04/02/20
486	Brevard	23	Male	No		Unknown	FL resident	04/02/20
487	Brevard	83	Male	No		No	FL resident	04/02/20
488	Brevard	82	Male	Yes	WA	Yes	FL resident	04/03/20
489	Brevard	45	Female	Yes	TN	Yes	FL resident	04/03/20
490	Brevard	58	Male	No		Unknown	FL resident	04/03/20
491	Brevard	26	Female	No		No	FL resident	04/03/20
492	Brevard	45	Female	No		Unknown	FL resident	04/03/20
493	Brevard	75	Female	No		Yes	FL resident	04/03/20
494	Brevard	34	Female	Unknown		Unknown	FL resident	04/03/20
495	Brevard	76	Female	No		Unknown	FL resident	04/03/20

# Coronavirus: line list of cases

Data verified as of May 6, 2020 at 10 AM

Data in this report are provisional and subject to change.

Case	County	Age	Gender	Travel related	Travel detail	Contact with a confirmed case	Jurisdiction	Date case counted
496	Brevard	51	Female	No		Yes	FL resident	04/03/20
497	Brevard	52	Male	No		Unknown	FL resident	04/03/20
498	Brevard	50	Female	No		Yes	FL resident	04/03/20
499	Brevard	60	Male	Yes	NY	Unknown	FL resident	04/03/20
500	Brevard	79	Male	No		Unknown	FL resident	04/03/20
501	Brevard	65	Male	Unknown		Unknown	FL resident	04/04/20
502	Brevard	28	Female	No		Yes	FL resident	04/04/20
503	Brevard	70	Male	Yes	THAILAND	Unknown	FL resident	04/04/20
504	Brevard	22	Female	No		Unknown	FL resident	04/04/20
505	Brevard	86	Female	No		No	FL resident	04/04/20
506	Brevard	61	Female	No		No	FL resident	04/04/20
507	Brevard	35	Female	No		Unknown	FL resident	04/04/20
508	Brevard	64	Male	Yes	CO	Unknown	FL resident	04/04/20
509	Brevard	54	Male	No		Unknown	FL resident	04/04/20
510	Brevard	45	Male	No		Unknown	FL resident	04/04/20
511	Brevard	53	Male	No		Unknown	FL resident	04/05/20
512	Brevard	77	Male	No		Yes	FL resident	04/05/20
513	Brevard	35	Female	No		Yes	FL resident	04/05/20
514	Brevard	80	Female	No		Unknown	FL resident	04/05/20
515	Brevard	51	Female	No		No	FL resident	04/05/20
516	Brevard	29	Male	No		Unknown	FL resident	04/06/20
517	Brevard	64	Male	Yes	FL; MI; OH; OK	Unknown	FL resident	04/06/20
518	Brevard	28	Male	No		Yes	FL resident	04/06/20
519	Brevard	32	Male	No		No	FL resident	04/06/20
520	Brevard	36	Male	No		Yes	FL resident	04/06/20
521	Brevard	50	Female	No		Unknown	FL resident	04/06/20
522	Brevard	41	Female	Yes	FL; LA	Unknown	FL resident	04/06/20
523	Brevard	13	Female	No		Yes	FL resident	04/06/20
524	Brevard	27	Male	No		Yes	FL resident	04/06/20
525	Brevard	70	Female	No		Unknown	FL resident	04/06/20
526	Brevard	85	Male	No		No	FL resident	04/06/20
527	Brevard	21	Female	No		Yes	FL resident	04/06/20
528	Brevard	83	Male	No		No	FL resident	04/07/20
529	Brevard	88	Female	No		Yes	FL resident	04/07/20
530	Brevard	43	Male	No		Yes	FL resident	04/07/20
531	Brevard	51	Female	No		Unknown	FL resident	04/07/20
532	Brevard	65	Female	No		No	FL resident	04/07/20
533	Brevard	62	Female	No		Yes	FL resident	04/07/20
534	Brevard	52	Female	Unknown		Unknown	FL resident	04/08/20
535	Brevard	45	Female	No		No	FL resident	04/08/20
536	Brevard	27	Male	Yes	FL; OH	Yes	FL resident	04/08/20
537	Brevard	33	Female	No		Yes	FL resident	04/08/20
538	Brevard	77	Female	No		No	FL resident	04/08/20
539	Brevard	83	Female	No		Yes	FL resident	04/08/20
540	Brevard	9	Female	No		Yes	FL resident	04/08/20
541	Brevard	69	Male	No		Yes	FL resident	04/09/20
542	Brevard	69	Female	No		Yes	FL resident	04/09/20
543	Brevard	79	Male	No		Unknown	FL resident	04/09/20
544	Brevard	42	Male	No		Unknown	FL resident	04/09/20
545	Brevard	82	Female	No		Yes	FL resident	04/09/20
546	Brevard	28	Female	No		Unknown	FL resident	04/10/20
547	Brevard	26	Female	No		Yes	FL resident	04/10/20
548	Brevard	29	Male	No		Yes	FL resident	04/10/20
549	Brevard	91	Female	No		Unknown	FL resident	04/10/20
550	Brevard	50	Male	No		No	FL resident	04/10/20
551	Brevard	48	Male	No		No	FL resident	04/10/20
552	Brevard	72	Female	No		Yes	FL resident	04/10/20
553	Brevard	41	Female	No		Yes	FL resident	04/10/20
554	Brevard	36	Male	Yes	FL; INDIA; MEXICO; NY	Unknown	FL resident	04/10/20
555	Brevard	37	Female	Yes	FL; NJ; NY; TX; TRINIDAD AND TOBAGO	Unknown	FL resident	04/10/20
556	Brevard	62	Female	No		Yes	FL resident	04/11/20



# Coronavirus: line list of cases

Data verified as of May 6, 2020 at 10 AM

Data in this report are provisional and subject to change.

Case	County	Age	Gender	Travel related	Travel detail	Contact with a confirmed case	Jurisdiction	Date case counted
557	Brevard	67	Male	Yes	MA; TX	No	FL resident	04/11/20
558	Brevard	42	Male	No		Unknown	FL resident	04/11/20
559	Brevard	84	Male	No		Yes	FL resident	04/11/20
560	Brevard	73	Female	No		Yes	FL resident	04/11/20
561	Brevard	26	Male	No		No	FL resident	04/12/20
562	Brevard	18	Female	No		Unknown	FL resident	04/12/20
563	Brevard	70	Male	No		No	FL resident	04/12/20
564	Brevard	52	Female	No		Yes	FL resident	04/12/20
565	Brevard	46	Female	No		Yes	FL resident	04/12/20
566	Brevard	55	Female	No		Yes	FL resident	04/12/20
567	Brevard	50	Female	No		Yes	FL resident	04/12/20
568	Brevard	78	Male	No		Yes	FL resident	04/12/20
569	Brevard	37	Female	No		Yes	FL resident	04/12/20
570	Brevard	64	Male	No		Yes	FL resident	04/13/20
571	Brevard	40	Male	Unknown		Unknown	FL resident	04/13/20
572	Brevard	61	Female	No		Unknown	FL resident	04/13/20
573	Brevard	64	Male	No		Unknown	FL resident	04/13/20
574	Brevard	55	Male	No		No	FL resident	04/13/20
575	Brevard	66	Female	No		Yes	FL resident	04/13/20
576	Brevard	33	Male	No		Unknown	FL resident	04/13/20
577	Brevard	37	Female	No		No	FL resident	04/13/20
578	Brevard	36	Male	No		Yes	FL resident	04/13/20
579	Brevard	54	Female	No		Unknown	FL resident	04/13/20
580	Brevard	36	Female	No		Unknown	FL resident	04/13/20
581	Brevard	43	Female	No		Yes	FL resident	04/13/20
582	Brevard	55	Female	No		Yes	FL resident	04/13/20
583	Brevard	63	Male	Yes	FL; GA; OH; PA	Unknown	FL resident	04/13/20
584	Brevard	42	Female	No		Yes	FL resident	04/13/20
585	Brevard	55	Male	No		Yes	FL resident	04/13/20
586	Brevard	70	Female	No		Yes	FL resident	04/13/20
587	Brevard	18	Male	No		Yes	FL resident	04/13/20
588	Brevard	73	Male	Yes	South America	Yes	FL resident	04/13/20
589	Brevard	77	Female	No		No	FL resident	04/14/20
590	Brevard	47	Female	No		No	FL resident	04/14/20
591	Brevard	54	Male	No		Yes	FL resident	04/14/20
592	Brevard	57	Female	No		Yes	FL resident	04/14/20
593	Brevard	73	Female	No		Yes	FL resident	04/14/20
594	Brevard	41	Female	No		Yes	FL resident	04/14/20
595	Brevard	44	Male	No		Yes	FL resident	04/14/20
596	Brevard	63	Female	No		Yes	FL resident	04/14/20
597	Brevard	74	Male	No		Yes	FL resident	04/14/20
598	Brevard	77	Female	No		Yes	FL resident	04/15/20
599	Brevard	45	Female	No		Unknown	FL resident	04/15/20
600	Brevard	62	Male	No		Yes	FL resident	04/15/20
601	Brevard	63	Female	No		Yes	FL resident	04/15/20
602	Brevard	58	Male	No		Yes	FL resident	04/15/20
603	Brevard	59	Male	No		Yes	FL resident	04/15/20
604	Brevard	81	Male	No		Unknown	FL resident	04/15/20
605	Brevard	57	Female	No		No	FL resident	04/15/20
606	Brevard	27	Female	No		No	FL resident	04/15/20
607	Brevard	57	Male	No		No	FL resident	04/15/20
608	Brevard	73	Female	No		Unknown	FL resident	04/15/20
609	Brevard	51	Male	No		Yes	FL resident	04/15/20
610	Brevard	21	Female	No		Unknown	FL resident	04/15/20
611	Brevard	69	Male	No		No	FL resident	04/15/20
612	Brevard	33	Female	No		Yes	FL resident	04/16/20
613	Brevard	73	Female	Yes	CA; FL	Yes	FL resident	04/16/20
614	Brevard	58	Male	No		Yes	FL resident	04/16/20
615	Brevard	64	Male	Yes	FL; MA; NJ; NY	Unknown	FL resident	04/16/20
616	Brevard	47	Male	No		No	FL resident	04/16/20
617	Brevard	44	Female	No		No	FL resident	04/16/20
618	Brevard	48	Male	No		Yes	FL resident	04/16/20

# Coronavirus: line list of cases

Data verified as of May 6, 2020 at 10 AM

Data in this report are provisional and subject to change.

Case	County	Age	Gender	Travel related	Travel detail	Contact with a confirmed case	Jurisdiction	Date case counted
619	Brevard	57	Male	No		Yes	FL resident	04/16/20
620	Brevard	51	Female	No		Yes	FL resident	04/16/20
621	Brevard	44	Female	Unknown		Unknown	FL resident	04/16/20
622	Brevard	73	Male	No		No	FL resident	04/16/20
623	Brevard	66	Male	Yes	CA; FL	Yes	FL resident	04/16/20
624	Brevard	69	Female	No		No	FL resident	04/16/20
625	Brevard	35	Female	Yes	FL; TN	No	FL resident	04/16/20
626	Brevard	28	Male	No		Unknown	FL resident	04/16/20
627	Brevard	56	Male	No		No	FL resident	04/17/20
628	Brevard	28	Male	No		Unknown	FL resident	04/17/20
629	Brevard	56	Female	No		Unknown	FL resident	04/17/20
630	Brevard	79	Female	No		Unknown	FL resident	04/17/20
631	Brevard	68	Female	Yes	SOUTH AMERICA	Yes	FL resident	04/17/20
632	Brevard	3	Male	No		Yes	FL resident	04/17/20
633	Brevard	32	Male	No		Unknown	FL resident	04/17/20
634	Brevard	29	Male	No		Yes	FL resident	04/17/20
635	Brevard	60	Female	Unknown		Unknown	FL resident	04/17/20
636	Brevard	80	Female	No		No	FL resident	04/17/20
637	Brevard	65	Male	Yes	DE	Unknown	FL resident	04/17/20
638	Brevard	18	Female	No		Yes	FL resident	04/17/20
639	Brevard	46	Male	Yes	MO	Unknown	FL resident	04/17/20
640	Brevard	31	Female	No		Yes	FL resident	04/17/20
641	Brevard	62	Female	No		Unknown	FL resident	04/18/20
642	Brevard	47	Female	No		No	FL resident	04/18/20
643	Brevard	57	Male	No		Yes	FL resident	04/18/20
644	Brevard	58	Male	No		Yes	FL resident	04/19/20
645	Brevard	71	Male	No		No	FL resident	04/19/20
646	Brevard	22	Male	No		Yes	FL resident	04/19/20
647	Brevard	37	Female	No		Yes	FL resident	04/19/20
648	Brevard	30	Female	No		Unknown	FL resident	04/20/20
649	Brevard	53	Female	Yes	LA	Yes	FL resident	04/20/20
650	Brevard	57	Female	No		Unknown	FL resident	04/20/20
651	Brevard	20	Male	No		Unknown	FL resident	04/20/20
652	Brevard	14	Male	No		Yes	FL resident	04/20/20
653	Brevard	12	Female	No		Yes	FL resident	04/20/20
654	Brevard	15	Female	No		Yes	FL resident	04/20/20
655	Brevard	23	Female	No		Yes	FL resident	04/21/20
656	Brevard	29	Male	No		Unknown	FL resident	04/21/20
657	Brevard	45	Female	No		Yes	FL resident	04/21/20
658	Brevard	64	Female	No		Yes	FL resident	04/22/20
659	Brevard	53	Male	No		Unknown	FL resident	04/23/20
660	Brevard	24	Male	No		No	FL resident	04/23/20
661	Brevard	32	Male	No		No	FL resident	04/23/20
662	Brevard	71	Male	No		No	FL resident	04/23/20
663	Brevard	52	Female	Unknown		No	FL resident	04/23/20
664	Brevard	87	Female	No		Yes	FL resident	04/23/20
665	Brevard	63	Male	No		No	FL resident	04/23/20
666	Brevard	24	Male	Yes	JAMAICA	Yes	FL resident	04/23/20
667	Brevard	17	Male	No		Yes	FL resident	04/23/20
668	Brevard	74	Male	No		Unknown	FL resident	04/23/20
669	Brevard	30	Female	No		No	FL resident	04/23/20
670	Brevard	55	Male	Yes	FL; NY	Unknown	FL resident	04/24/20
671	Brevard	57	Male	No		No	FL resident	04/24/20
672	Brevard	39	Male	No		Unknown	FL resident	04/24/20
673	Brevard	53	Female	No		No	FL resident	04/24/20
674	Brevard	67	Male	No		No	FL resident	04/24/20
675	Brevard	29	Male	No		No	FL resident	04/24/20
676	Brevard	41	Male	Yes	CA; FL; IL; KY; PA	Unknown	FL resident	04/24/20
677	Brevard	42	Female	No		Yes	FL resident	04/24/20
678	Brevard	15	Male	No		Yes	FL resident	04/24/20
679	Brevard	79	Male	No		Yes	FL resident	04/24/20
680	Brevard	83	Female	No		Yes	FL resident	04/24/20

# Coronavirus: line list of cases

Data verified as of May 6, 2020 at 10 AM

Data in this report are provisional and subject to change.

Case	County	Age	Gender	Travel related	Travel detail	Contact with a confirmed case	Jurisdiction	Date case counted
681	Brevard	57	Female	Yes	FL; OH; UT; WA	No	FL resident	04/25/20
682	Brevard	87	Female	No		Yes	FL resident	04/25/20
683	Brevard	58	Female	No		No	FL resident	04/25/20
684	Brevard	58	Male	Yes	NY	Yes	FL resident	04/25/20
685	Brevard	40	Male	No		No	FL resident	04/25/20
686	Brevard	78	Female	No		No	FL resident	04/26/20
687	Brevard	46	Female	Unknown		Unknown	FL resident	04/26/20
688	Brevard	54	Male	Yes	FL; NC	No	FL resident	04/26/20
689	Brevard	36	Female	Yes	FL; ST. MAARTEN	Yes	FL resident	04/26/20
690	Brevard	55	Female	No		Unknown	FL resident	04/26/20
691	Brevard	56	Female	No		No	FL resident	04/26/20
692	Brevard	51	Male	No		No	FL resident	04/26/20
693	Brevard	70	Female	No		Unknown	FL resident	04/26/20
694	Brevard	15	Female	Yes	NY	Yes	FL resident	04/26/20
695	Brevard	43	Female	No		No	FL resident	04/27/20
696	Brevard	60	Female	No		Unknown	FL resident	04/27/20
697	Brevard	59	Female	No		Yes	FL resident	04/27/20
698	Brevard	66	Male	No		Unknown	FL resident	04/27/20
699	Brevard	26	Female	No		Yes	FL resident	04/27/20
700	Brevard	91	Female	No		No	FL resident	04/27/20
701	Brevard	79	Female	No		No	FL resident	04/28/20
702	Brevard	43	Male	Yes	CO; FL; MI; NY; PA; TN; TX	Yes	FL resident	04/28/20
703	Brevard	87	Male	No		Unknown	FL resident	04/29/20
704	Brevard	87	Female	No		Unknown	FL resident	04/29/20
705	Brevard	27	Female	No		Yes	FL resident	04/29/20
706	Brevard	54	Female	No		Unknown	FL resident	04/29/20
707	Brevard	84	Female	No		Unknown	FL resident	04/29/20
708	Brevard	97	Male	No		Unknown	FL resident	04/29/20
709	Brevard	98	Male	No		No	FL resident	04/29/20
710	Brevard	86	Female	No		No	FL resident	04/29/20
711	Brevard	84	Male	No		No	FL resident	04/29/20
712	Brevard	90	Female	No		Yes	FL resident	04/29/20
713	Brevard	89	Female	No		No	FL resident	04/29/20
714	Brevard	48	Male	No		No	FL resident	04/29/20
715	Brevard	41	Male	No		No	FL resident	04/29/20
716	Brevard	64	Male	No		Yes	FL resident	04/29/20
717	Brevard	62	Male	Yes	NY	Unknown	FL resident	04/30/20
718	Brevard	57	Male	Yes	NY	Unknown	FL resident	04/30/20
719	Brevard	72	Male	No		Unknown	FL resident	04/30/20
720	Brevard	62	Female	No		Yes	FL resident	04/30/20
721	Brevard	18	Female	No		Unknown	FL resident	05/01/20
722	Brevard	28	Male	No		Unknown	FL resident	05/01/20
723	Brevard	86	Female	No		Unknown	FL resident	05/01/20
724	Brevard	23	Female	No		Unknown	FL resident	05/01/20
725	Brevard	27	Female	No		Unknown	FL resident	05/01/20
726	Brevard	50	Female	No		No	FL resident	05/01/20
727	Brevard	73	Female	No		Yes	FL resident	05/01/20
728	Brevard	47	Female	Unknown		Unknown	FL resident	05/02/20
729	Brevard	56	Female	No		Unknown	FL resident	05/02/20
730	Brevard	41	Female	No		No	FL resident	05/02/20
731	Brevard	23	Male	No		Yes	FL resident	05/02/20
732	Brevard	80	Female	Unknown		No	FL resident	05/03/20
733	Brevard	70	Male	Yes	CA; HI	No	FL resident	05/03/20
734	Brevard	63	Female	Unknown		No	FL resident	05/03/20
735	Brevard	67	Male	Unknown		No	FL resident	05/03/20
736	Brevard	37	Male	No		Yes	FL resident	05/03/20
737	Brevard	62	Female	No		No	FL resident	05/03/20
738	Brevard	79	Male	Unknown		Unknown	FL resident	05/03/20
739	Brevard	68	Female	Unknown		No	FL resident	05/03/20
740	Brevard	52	Female	No		Yes	FL resident	05/04/20
741	Brevard	51	Female	No		No	FL resident	05/04/20
742	Brevard	65	Female	No		No	FL resident	05/04/20

# Coronavirus: line list of cases

Data verified as of May 6, 2020 at 10 AM

Data in this report are provisional and subject to change.

Case	County	Age	Gender	Travel related	Travel detail	Contact with a confirmed case	Jurisdiction	Date case counted
743	Brevard	82	Male	No		No	FL resident	05/04/20
744	Brevard	48	Male	No		Yes	FL resident	05/04/20
745	Brevard	50	Female	No		Unknown	FL resident	05/04/20
746	Brevard	36	Male	Yes	ST. MAARTEN	Yes	FL resident	05/04/20
747	Brevard	61	Male	No		No	FL resident	05/04/20
748	Brevard	62	Male	No		No	FL resident	05/04/20
749	Brevard	54	Female	No		Yes	FL resident	05/05/20
750	Brevard	68	Male	No		No	FL resident	05/05/20
751	Brevard	80	Female	No		Unknown	FL resident	05/05/20
752	Brevard	38	Male	Yes	NY	No	Non-FL resident	03/24/20
753	Brevard	23	Male	Yes	NY	No	Non-FL resident	03/27/20
754	Brevard	23	Female	Yes	NY	Unknown	Non-FL resident	03/27/20
755	Brevard	55	Female	Yes	NY	Unknown	Non-FL resident	03/30/20
756	Brevard	91	Female	Yes	FL; NY	Unknown	Non-FL resident	04/01/20
757	Brevard	62	Female	Yes	CA; FL	No	Non-FL resident	04/03/20
758	Brevard	42	Female	Yes	NJ	Unknown	Non-FL resident	04/13/20
759	Brevard	91	Female	Yes	NJ		Non-FL resident	04/20/20
760	Brevard	53	Female	Yes	MA		Non-FL resident	04/27/20
761	Brevard	92	Female	Unknown		Unknown	Non-FL resident	05/05/20
762	Broward	65	Male	Yes	CAYMAN ISLANDS	No	FL resident	03/07/20
763	Broward	75	Male	No		Yes	FL resident	03/07/20
764	Broward	67	Male	No		Yes	FL resident	03/09/20
765	Broward	68	Female	No		Yes	FL resident	03/10/20
766	Broward	61	Male	Yes	ITALY	Unknown	FL resident	03/12/20
767	Broward	65	Male	No		Yes	FL resident	03/12/20
768	Broward	70	Male	No		Unknown	FL resident	03/12/20
769	Broward	27	Female	No		Yes	FL resident	03/13/20
770	Broward	68	Female	No		Yes	FL resident	03/13/20
771	Broward	36	Male	No		Yes	FL resident	03/13/20
772	Broward	26	Female	Yes	TRINIDAD AND TOBAGO	Yes	FL resident	03/13/20
773	Broward	83	Female	No		Yes	FL resident	03/14/20
774	Broward	22	Female	Yes	IRELAND	Yes	FL resident	03/14/20
775	Broward	20	Female	Yes	IRELAND	Yes	FL resident	03/14/20
776	Broward	19	Male	Yes	IRELAND	Yes	FL resident	03/14/20
777	Broward	59	Male	No		Yes	FL resident	03/14/20
778	Broward	20	Female	Yes	IRELAND	Yes	FL resident	03/14/20
779	Broward	64	Male	Yes	FRANCE; GA; NC; SPAIN	Yes	FL resident	03/14/20
780	Broward	63	Male	No		Yes	FL resident	03/14/20
781	Broward	58	Male	No		Yes	FL resident	03/14/20
782	Broward	21	Male	Yes	ITALY; SPAIN	No	FL resident	03/14/20
783	Broward	39	Male	Yes	UNITED ARAB EMIRATES	Yes	FL resident	03/15/20
784	Broward	60	Female	No		Yes	FL resident	03/15/20
785	Broward	19	Female	Yes	IRELAND	Yes	FL resident	03/15/20
786	Broward	74	Male	No		Yes	FL resident	03/15/20
787	Broward	65	Male	Yes	DC	Unknown	FL resident	03/15/20
788	Broward	19	Female	Yes	Ireland	Yes	FL resident	03/15/20
789	Broward	19	Female	Yes	IRELAND	Yes	FL resident	03/15/20
790	Broward	66	Male	No		Yes	FL resident	03/15/20
791	Broward	20	Female	Yes	IRELAND	Yes	FL resident	03/15/20
792	Broward	63	Female	Unknown		Unknown	FL resident	03/15/20
793	Broward	19	Female	Yes	IRELAND	Yes	FL resident	03/15/20
794	Broward	30	Male	Yes	FL; GA	Yes	FL resident	03/15/20
795	Broward	83	Male	No		Yes	FL resident	03/15/20
796	Broward	52	Female	Yes	FRANCE	Yes	FL resident	03/15/20
797	Broward	20	Female	Yes	IRELAND	Yes	FL resident	03/15/20
798	Broward	51	Female	Yes	COLOMBIA	Yes	FL resident	03/16/20
799	Broward	60	Male	Yes	SPAIN	Unknown	FL resident	03/16/20
800	Broward	65	Male	No		Yes	FL resident	03/16/20
801	Broward	54	Female	No		No	FL resident	03/16/20
802	Broward	76	Male	No		Yes	FL resident	03/16/20
803	Broward	77	Male	No		Yes	FL resident	03/16/20
804	Broward	46	Female	No		Unknown	FL resident	03/17/20

# Coronavirus: line list of cases

Data verified as of May 6, 2020 at 10 AM

Data in this report are provisional and subject to change.

Case	County	Age	Gender	Travel related	Travel detail	Contact with a confirmed case	Jurisdiction	Date case counted
805	Broward	19	Female	No		Yes	FL resident	03/17/20
806	Broward	53	Male	Yes	NC	No	FL resident	03/17/20
807	Broward	70	Male	No		Yes	FL resident	03/17/20
808	Broward	19	Female	Yes	SPAIN	Yes	FL resident	03/17/20
809	Broward	79	Female	Yes	CO; FL	Yes	FL resident	03/17/20
810	Broward	57	Female	No		Yes	FL resident	03/17/20
811	Broward	20	Male	Yes	NJ	Yes	FL resident	03/17/20
812	Broward	33	Male	No		Yes	FL resident	03/18/20
813	Broward	67	Male	Yes	CO	Unknown	FL resident	03/18/20
814	Broward	57	Male	Yes	NJ	Yes	FL resident	03/18/20
815	Broward	69	Male	Yes	NY	No	FL resident	03/18/20
816	Broward	43	Male	Yes	NY	Yes	FL resident	03/18/20
817	Broward	65	Male	No		No	FL resident	03/18/20
818	Broward	29	Male	Yes	NJ; NY	No	FL resident	03/18/20
819	Broward	21	Female	Yes	SPAIN	Yes	FL resident	03/18/20
820	Broward	54	Male	Yes	FL; IL	Yes	FL resident	03/18/20
821	Broward	43	Female	No		No	FL resident	03/18/20
822	Broward	57	Male	No		Yes	FL resident	03/18/20
823	Broward	48	Male	Yes	PA	Unknown	FL resident	03/18/20
824	Broward	56	Female	Yes	VA	No	FL resident	03/18/20
825	Broward	21	Male	Yes	SPAIN	Unknown	FL resident	03/18/20
826	Broward	42	Male	No		Yes	FL resident	03/18/20
827	Broward	21	Female	Yes	IRELAND	Yes	FL resident	03/18/20
828	Broward	93	Male	No		Yes	FL resident	03/18/20
829	Broward	30	Male	Yes	CT; FL; ITALY	Unknown	FL resident	03/18/20
830	Broward	49	Female	No		No	FL resident	03/18/20
831	Broward	25	Female	Yes	MOROCCO; SPAIN	No	FL resident	03/18/20
832	Broward	21	Male	Yes	SPAIN	Yes	FL resident	03/18/20
833	Broward	20	Male	Yes	BRAZIL; SPAIN	No	FL resident	03/18/20
834	Broward	75	Male	No		Yes	FL resident	03/18/20
835	Broward	42	Male	Yes	AUSTRALIA	Yes	FL resident	03/18/20
836	Broward	53	Male	No		No	FL resident	03/18/20
837	Broward	58	Male	No		Yes	FL resident	03/18/20
838	Broward	55	Male	No		No	FL resident	03/18/20
839	Broward	44	Male	Yes	NY	No	FL resident	03/19/20
840	Broward	26	Female	No		Yes	FL resident	03/19/20
841	Broward	62	Female	Yes	ISRAEL	Yes	FL resident	03/19/20
842	Broward	49	Male	Yes	COLOMBIA; FL	Yes	FL resident	03/19/20
843	Broward	47	Female	Yes	IRELAND; SPAIN; UNITED KINGDOM	No	FL resident	03/19/20
844	Broward	60	Male	No		Yes	FL resident	03/19/20
845	Broward	96	Female	No		Yes	FL resident	03/19/20
846	Broward	94	Male	No		Yes	FL resident	03/19/20
847	Broward	22	Female	No		No	FL resident	03/19/20
848	Broward	60	Male	No		Yes	FL resident	03/19/20
849	Broward	93	Male	No		Yes	FL resident	03/19/20
850	Broward	47	Male	No		Yes	FL resident	03/19/20
851	Broward	29	Male	No		No	FL resident	03/19/20
852	Broward	92	Male	No		Yes	FL resident	03/20/20
853	Broward	31	Male	No		Yes	FL resident	03/20/20
854	Broward	32	Male	No		Yes	FL resident	03/20/20
855	Broward	54	Male	No		Yes	FL resident	03/20/20
856	Broward	77	Male	No		Unknown	FL resident	03/20/20
857	Broward	19	Male	Yes	NY	Yes	FL resident	03/20/20
858	Broward	68	Male	Yes	DOMINICAN REPUBLIC	Yes	FL resident	03/20/20
859	Broward	28	Female	No		Yes	FL resident	03/20/20
860	Broward	53	Female	No		Yes	FL resident	03/20/20
861	Broward	35	Female	No		Yes	FL resident	03/20/20
862	Broward	58	Female	No		No	FL resident	03/20/20
863	Broward	73	Male	No		Yes	FL resident	03/20/20
864	Broward	57	Male	Yes	CO	Unknown	FL resident	03/20/20
865	Broward	21	Female	Yes	MEXICO	Yes	FL resident	03/20/20

# Coronavirus: line list of cases

Data verified as of May 6, 2020 at 10 AM

Data in this report are provisional and subject to change.

Case	County	Age	Gender	Travel related	Travel detail	Contact with a confirmed case	Jurisdiction	Date case counted
866	Broward	53	Female	No		Yes	FL resident	03/20/20
867	Broward	51	Male	No		No	FL resident	03/20/20
868	Broward	62	Male	No		Unknown	FL resident	03/20/20
869	Broward	69	Male	Yes	IL	Yes	FL resident	03/20/20
870	Broward	65	Male	Yes	NY	Yes	FL resident	03/20/20
871	Broward	86	Male	No		No	FL resident	03/20/20
872	Broward	38	Male	No		Yes	FL resident	03/20/20
873	Broward	75	Male	No		Yes	FL resident	03/20/20
874	Broward	65	Male	No		Yes	FL resident	03/20/20
875	Broward	70	Male	No		Yes	FL resident	03/20/20
876	Broward	55	Female	Yes	NV	Yes	FL resident	03/20/20
877	Broward	65	Male	Yes	PERU	Yes	FL resident	03/20/20
878	Broward	53	Female	Yes	FL; GA; HI; MA	No	FL resident	03/20/20
879	Broward	42	Female	Unknown		Yes	FL resident	03/20/20
880	Broward	59	Male	No		Yes	FL resident	03/20/20
881	Broward	46	Male	Yes	CO	Unknown	FL resident	03/20/20
882	Broward	71	Female	No		Yes	FL resident	03/20/20
883	Broward	65	Male	No		Yes	FL resident	03/21/20
884	Broward	72	Female	Yes	FRANCE	Yes	FL resident	03/21/20
885	Broward	20	Male	No		Yes	FL resident	03/21/20
886	Broward	57	Female	No		Yes	FL resident	03/21/20
887	Broward	23	Female	Yes	NY	Yes	FL resident	03/21/20
888	Broward	44	Male	No		Yes	FL resident	03/21/20
889	Broward	59	Male	Yes	SPAIN	Yes	FL resident	03/21/20
890	Broward	95	Male	No		Unknown	FL resident	03/21/20
891	Broward	59	Male	No		Unknown	FL resident	03/21/20
892	Broward	86	Male	No		Yes	FL resident	03/21/20
893	Broward	77	Female	No		Unknown	FL resident	03/21/20
894	Broward	35	Male	Yes	ITALY; SPAIN	Unknown	FL resident	03/21/20
895	Broward	51	Male	No		Yes	FL resident	03/21/20
896	Broward	62	Female	No		No	FL resident	03/21/20
897	Broward	20	Female	Yes	SPAIN	Yes	FL resident	03/21/20
898	Broward	53	Female	No		No	FL resident	03/21/20
899	Broward	86	Male	No		Yes	FL resident	03/21/20
900	Broward	19	Female	Yes	IRELAND	Yes	FL resident	03/21/20
901	Broward	88	Male	No		Yes	FL resident	03/21/20
902	Broward	35	Male	No		Yes	FL resident	03/21/20
903	Broward	43	Male	No		No	FL resident	03/21/20
904	Broward	17	Female	Yes	SPAIN	Yes	FL resident	03/21/20
905	Broward	20	Female	No		Yes	FL resident	03/21/20
906	Broward	55	Male	No		Unknown	FL resident	03/21/20
907	Broward	17	Female	No		Yes	FL resident	03/21/20
908	Broward	67	Female	Yes	DOMINICAN REPUBLIC	No	FL resident	03/21/20
909	Broward	37	Male	Yes	CANADA	Yes	FL resident	03/21/20
910	Broward	56	Female	No		Yes	FL resident	03/21/20
911	Broward	25	Male	No		Yes	FL resident	03/21/20
912	Broward	43	Male	No		Yes	FL resident	03/21/20
913	Broward	30	Male	Yes	FL; NV	Unknown	FL resident	03/21/20
914	Broward	45	Female	Yes	SPAIN	No	FL resident	03/21/20
915	Broward	94	Male	No		Yes	FL resident	03/21/20
916	Broward	27	Male	Yes	FL; UT	Yes	FL resident	03/21/20
917	Broward	69	Male	No		Yes	FL resident	03/21/20
918	Broward	66	Male	No		Yes	FL resident	03/21/20
919	Broward	57	Male	Yes	COLOMBIA; FL	Yes	FL resident	03/21/20
920	Broward	52	Male	Yes	EGYPT	Yes	FL resident	03/21/20
921	Broward	57	Male	Yes	FRANCE	No	FL resident	03/22/20
922	Broward	31	Female	No		No	FL resident	03/22/20
923	Broward	33	Male	Yes	LA	Yes	FL resident	03/22/20
924	Broward	90	Female	No		Yes	FL resident	03/22/20
925	Broward	42	Female	No		Yes	FL resident	03/22/20
926	Broward	84	Female	No		Yes	FL resident	03/22/20
927	Broward	24	Male	No		Yes	FL resident	03/22/20



# Coronavirus: line list of cases

Data verified as of May 6, 2020 at 10 AM

Data in this report are provisional and subject to change.

Case	County	Age	Gender	Travel related	Travel detail	Contact with a confirmed case	Jurisdiction	Date case counted
928	Broward	20	Male	Yes	SPAIN	Unknown	FL resident	03/22/20
929	Broward	58	Male	Yes	BRAZIL; NY; SPAIN	Yes	FL resident	03/22/20
930	Broward	80	Female	No		Unknown	FL resident	03/22/20
931	Broward	22	Female	Yes	FL; NY	Yes	FL resident	03/22/20
932	Broward	64	Male	No		Unknown	FL resident	03/22/20
933	Broward	43	Female	No		Yes	FL resident	03/22/20
934	Broward	18	Male	No		Yes	FL resident	03/22/20
935	Broward	33	Female	Yes	CA; UNITED KINGDOM	Yes	FL resident	03/22/20
936	Broward	32	Male	No		Yes	FL resident	03/22/20
937	Broward	56	Female	No		Yes	FL resident	03/22/20
938	Broward	50	Male	No		Yes	FL resident	03/22/20
939	Broward	30	Male	No		No	FL resident	03/22/20
940	Broward	29	Male	Yes	CA; FL	Yes	FL resident	03/22/20
941	Broward	71	Male	No		Yes	FL resident	03/22/20
942	Broward	26	Female	No		Yes	FL resident	03/22/20
943	Broward	67	Male	No		No	FL resident	03/22/20
944	Broward	39	Female	No		No	FL resident	03/22/20
945	Broward	53	Female	No		Yes	FL resident	03/22/20
946	Broward	51	Female	No		Yes	FL resident	03/22/20
947	Broward	53	Male	Yes	ARGENTINA; ECUADOR; FL; MEXICO; NV	Unknown	FL resident	03/22/20
948	Broward	55	Male	No		Yes	FL resident	03/22/20
949	Broward	30	Female	No		Yes	FL resident	03/22/20
950	Broward	84	Female	No		Yes	FL resident	03/22/20
951	Broward	32	Male	No		No	FL resident	03/22/20
952	Broward	75	Male	Yes	FL; HONDURAS	No	FL resident	03/22/20
953	Broward	31	Male	No		Unknown	FL resident	03/22/20
954	Broward	46	Female	No		No	FL resident	03/22/20
955	Broward	44	Male	No		Unknown	FL resident	03/22/20
956	Broward	56	Female	No		No	FL resident	03/22/20
957	Broward	40	Male	No		No	FL resident	03/22/20
958	Broward	41	Male	No		Unknown	FL resident	03/22/20
959	Broward	82	Male	Yes	CO	Yes	FL resident	03/22/20
960	Broward	73	Male	No		Yes	FL resident	03/22/20
961	Broward	61	Female	No		Yes	FL resident	03/22/20
962	Broward	50	Male	No		Unknown	FL resident	03/22/20
963	Broward	57	Male	Yes	NY	Unknown	FL resident	03/22/20
964	Broward	50	Male	No		Yes	FL resident	03/22/20
965	Broward	26	Female	No		Yes	FL resident	03/22/20
966	Broward	43	Female	No		Unknown	FL resident	03/22/20
967	Broward	22	Female	No		Yes	FL resident	03/22/20
968	Broward	64	Male	No		No	FL resident	03/22/20
969	Broward	43	Female	No		Yes	FL resident	03/22/20
970	Broward	71	Male	Yes	MI; UNKNOWN	No	FL resident	03/22/20
971	Broward	75	Female	No		No	FL resident	03/22/20
972	Broward	70	Male	No		Unknown	FL resident	03/22/20
973	Broward	32	Male	No		Yes	FL resident	03/22/20
974	Broward	51	Female	No		Yes	FL resident	03/22/20
975	Broward	36	Female	Yes	FRANCE; UNITED KINGDOM	Yes	FL resident	03/22/20
976	Broward	33	Male	Yes	FL; MEXICO	Unknown	FL resident	03/22/20
977	Broward	38	Male	No		Yes	FL resident	03/22/20
978	Broward	59	Male	Yes	CHILE; GERMANY	Yes	FL resident	03/22/20
979	Broward	60	Female	Yes	CO; FL	Yes	FL resident	03/22/20
980	Broward	24	Male	No		Unknown	FL resident	03/22/20
981	Broward	55	Male	No		Yes	FL resident	03/22/20
982	Broward	57	Male	No		Yes	FL resident	03/22/20
983	Broward	56	Male	No		Yes	FL resident	03/22/20
984	Broward	50	Female	No		Yes	FL resident	03/22/20
985	Broward	26	Female	No		Yes	FL resident	03/22/20
986	Broward	42	Male	No		No	FL resident	03/22/20
987	Broward	80	Female	No		No	FL resident	03/23/20
988	Broward	22	Female	No		Yes	FL resident	03/23/20

# Coronavirus: line list of cases

Data verified as of May 6, 2020 at 10 AM

Data in this report are provisional and subject to change.

Case	County	Age	Gender	Travel related	Travel detail	Contact with a confirmed case	Jurisdiction	Date case counted
989	Broward	96	Female	No		Yes	FL resident	03/23/20
990	Broward	46	Male	No		Unknown	FL resident	03/23/20
991	Broward	29	Female	Yes	FL; NY	No	FL resident	03/23/20
992	Broward	41	Male	No		No	FL resident	03/23/20
993	Broward	73	Female	Yes	NY	Yes	FL resident	03/23/20
994	Broward	71	Male	No		Yes	FL resident	03/23/20
995	Broward	74	Male	No		Unknown	FL resident	03/23/20
996	Broward	56	Male	No		No	FL resident	03/23/20
997	Broward	72	Male	No		Yes	FL resident	03/23/20
998	Broward	64	Female	Yes	PERU	Yes	FL resident	03/23/20
999	Broward	21	Female	No		No	FL resident	03/23/20
1,000	Broward	83	Female	Yes	CA; FL	Yes	FL resident	03/23/20
1,001	Broward	76	Female	Yes	PUERTO RICO	Yes	FL resident	03/23/20
1,002	Broward	66	Male	Yes	NY	Yes	FL resident	03/23/20
1,003	Broward	51	Male	No		Unknown	FL resident	03/23/20
1,004	Broward	68	Male	No		No	FL resident	03/23/20
1,005	Broward	15	Female	No		No	FL resident	03/23/20
1,006	Broward	51	Male	No		Yes	FL resident	03/23/20
1,007	Broward	52	Male	Yes	CO	Yes	FL resident	03/23/20
1,008	Broward	28	Male	Yes	ECUADOR	Yes	FL resident	03/23/20
1,009	Broward	26	Female	No		Unknown	FL resident	03/23/20
1,010	Broward	67	Female	Yes	FL; MI	Yes	FL resident	03/23/20
1,011	Broward	28	Male	Yes	AUSTRALIA; CA; FL	Yes	FL resident	03/23/20
1,012	Broward	29	Male	No		Yes	FL resident	03/23/20
1,013	Broward	59	Male	No		Yes	FL resident	03/23/20
1,014	Broward	82	Female	No		Yes	FL resident	03/23/20
1,015	Broward	50	Female	No		Yes	FL resident	03/23/20
1,016	Broward	66	Female	Yes	CO; ID	Yes	FL resident	03/23/20
1,017	Broward	20	Male	No		Yes	FL resident	03/23/20
1,018	Broward	43	Male	No		Yes	FL resident	03/23/20
1,019	Broward	71	Male	Yes	FRANCE	Yes	FL resident	03/23/20
1,020	Broward	28	Male	Yes	GA	No	FL resident	03/23/20
1,021	Broward	30	Male	No		Yes	FL resident	03/23/20
1,022	Broward	52	Female	No		Yes	FL resident	03/23/20
1,023	Broward	65	Male	Yes	NJ	Yes	FL resident	03/23/20
1,024	Broward	76	Male	No		No	FL resident	03/23/20
1,025	Broward	67	Male	Yes	NY	No	FL resident	03/23/20
1,026	Broward	34	Female	No		Yes	FL resident	03/23/20
1,027	Broward	1	Female	Unknown		Yes	FL resident	03/24/20
1,028	Broward	38	Male	No		Yes	FL resident	03/24/20
1,029	Broward	39	Female	No		Yes	FL resident	03/24/20
1,030	Broward	42	Female	No		No	FL resident	03/24/20
1,031	Broward	61	Male	No		No	FL resident	03/24/20
1,032	Broward	74	Male	No		Unknown	FL resident	03/24/20
1,033	Broward	40	Female	No		Yes	FL resident	03/24/20
1,034	Broward	31	Male	Yes	FL; NY	Yes	FL resident	03/24/20
1,035	Broward	59	Female	No		Yes	FL resident	03/24/20
1,036	Broward	58	Male	Yes	NY	Unknown	FL resident	03/24/20
1,037	Broward	64	Male	Yes	CANADA	No	FL resident	03/24/20
1,038	Broward	51	Male	Yes	DOMINICAN REPUBLIC	Unknown	FL resident	03/24/20
1,039	Broward	64	Female	Yes	HAITI	Unknown	FL resident	03/24/20
1,040	Broward	0	Male	Unknown		Yes	FL resident	03/24/20
1,041	Broward	57	Female	No		Yes	FL resident	03/24/20
1,042	Broward	49	Female	Yes	FL; GA	Yes	FL resident	03/24/20
1,043	Broward	78	Male	No		Yes	FL resident	03/24/20
1,044	Broward	64	Male	Unknown		Unknown	FL resident	03/24/20
1,045	Broward	84	Female	No		Yes	FL resident	03/24/20
1,046	Broward	33	Male	Yes	CO	No	FL resident	03/24/20
1,047	Broward	36	Male	No		No	FL resident	03/24/20
1,048	Broward	38	Male	No		No	FL resident	03/24/20
1,049	Broward	21	Male	Yes	EUROPE	No	FL resident	03/24/20
1,050	Broward	62	Male	No		Yes	FL resident	03/24/20



# Coronavirus: line list of cases

Data verified as of May 6, 2020 at 10 AM

Data in this report are provisional and subject to change.

Case	County	Age	Gender	Travel related	Travel detail	Contact with a confirmed case	Jurisdiction	Date case counted
1,051	Broward	20	Female	No		Yes	FL resident	03/24/20
1,052	Broward	52	Female	No		Yes	FL resident	03/24/20
1,053	Broward	61	Male	Yes	RI	Unknown	FL resident	03/24/20
1,054	Broward	77	Male	No		Yes	FL resident	03/24/20
1,055	Broward	38	Female	No		Unknown	FL resident	03/24/20
1,056	Broward	59	Male	Yes	NC	Unknown	FL resident	03/24/20
1,057	Broward	58	Female	Yes	GA	Yes	FL resident	03/24/20
1,058	Broward	53	Female	Unknown		Unknown	FL resident	03/24/20
1,059	Broward	60	Male	Yes	ECUADOR	Yes	FL resident	03/24/20
1,060	Broward	45	Male	No		No	FL resident	03/24/20
1,061	Broward	38	Male	No		Unknown	FL resident	03/24/20
1,062	Broward	41	Male	Unknown		Yes	FL resident	03/24/20
1,063	Broward	22	Female	Unknown		Yes	FL resident	03/24/20
1,064	Broward	47	Female	No		Yes	FL resident	03/24/20
1,065	Broward	53	Male	No		Yes	FL resident	03/24/20
1,066	Broward	46	Male	No		Yes	FL resident	03/24/20
1,067	Broward	61	Female	Yes	NY	Unknown	FL resident	03/25/20
1,068	Broward	83	Male	No		Unknown	FL resident	03/25/20
1,069	Broward	47	Female	No		Yes	FL resident	03/25/20
1,070	Broward	51	Female	No		Yes	FL resident	03/25/20
1,071	Broward	40	Male	Yes	COLOMBIA	Yes	FL resident	03/25/20
1,072	Broward	59	Female	No		Yes	FL resident	03/25/20
1,073	Broward	35	Male	No		Unknown	FL resident	03/25/20
1,074	Broward	53	Female	No		Yes	FL resident	03/25/20
1,075	Broward	50	Male	No		Yes	FL resident	03/25/20
1,076	Broward	56	Male	No		Yes	FL resident	03/25/20
1,077	Broward	79	Male	Yes	PERU	Yes	FL resident	03/25/20
1,078	Broward	57	Male	No		No	FL resident	03/25/20
1,079	Broward	73	Male	No		No	FL resident	03/25/20
1,080	Broward	59	Female	No		Unknown	FL resident	03/25/20
1,081	Broward	53	Male	No		Unknown	FL resident	03/25/20
1,082	Broward	49	Female	No		Yes	FL resident	03/25/20
1,083	Broward	73	Male	Yes	SPAIN	Yes	FL resident	03/25/20
1,084	Broward	28	Male	Yes	NY	No	FL resident	03/25/20
1,085	Broward	30	Female	No		No	FL resident	03/25/20
1,086	Broward	73	Male	No		Yes	FL resident	03/25/20
1,087	Broward	24	Male	No		Yes	FL resident	03/25/20
1,088	Broward	62	Female	No		No	FL resident	03/25/20
1,089	Broward	63	Male	No		Unknown	FL resident	03/25/20
1,090	Broward	76	Female	Yes	HAITI	No	FL resident	03/25/20
1,091	Broward	59	Male	No		Yes	FL resident	03/25/20
1,092	Broward	56	Female	Unknown		Yes	FL resident	03/25/20
1,093	Broward	36	Male	No		Yes	FL resident	03/25/20
1,094	Broward	48	Male	No		No	FL resident	03/25/20
1,095	Broward	50	Male	No		Yes	FL resident	03/25/20
1,096	Broward	29	Male	Yes	FL; MEXICO	Yes	FL resident	03/25/20
1,097	Broward	85	Male	No		Yes	FL resident	03/25/20
1,098	Broward	94	Female	No		Yes	FL resident	03/25/20
1,099	Broward	28	Female	No		Yes	FL resident	03/25/20
1,100	Broward	59	Female	No		Yes	FL resident	03/25/20
1,101	Broward	59	Male	No		Yes	FL resident	03/25/20
1,102	Broward	34	Male	No		No	FL resident	03/25/20
1,103	Broward	30	Female	No		No	FL resident	03/25/20
1,104	Broward	34	Male	Yes	CA; FL; TX	Unknown	FL resident	03/25/20
1,105	Broward	59	Male	No		Unknown	FL resident	03/25/20
1,106	Broward	38	Male	No		Yes	FL resident	03/25/20
1,107	Broward	52	Male	Unknown		No	FL resident	03/25/20
1,108	Broward	63	Female	Yes	CA	Yes	FL resident	03/25/20
1,109	Broward	66	Male	No		Unknown	FL resident	03/25/20
1,110	Broward	67	Male	No		Yes	FL resident	03/25/20
1,111	Broward	69	Female	No		Yes	FL resident	03/25/20
1,112	Broward	49	Male	No		Yes	FL resident	03/25/20

# Coronavirus: line list of cases

Data verified as of May 6, 2020 at 10 AM

Data in this report are provisional and subject to change.

Case	County	Age	Gender	Travel related	Travel detail	Contact with a confirmed case	Jurisdiction	Date case counted
1,113	Broward	58	Male	No		No	FL resident	03/25/20
1,114	Broward	69	Female	No		Yes	FL resident	03/25/20
1,115	Broward	65	Male	No		Yes	FL resident	03/25/20
1,116	Broward	18	Female	Yes	CO; FL	Yes	FL resident	03/25/20
1,117	Broward	46	Male	No		No	FL resident	03/25/20
1,118	Broward	46	Male	Unknown		Unknown	FL resident	03/25/20
1,119	Broward	44	Male	Yes	FL; SWITZERLAND	Unknown	FL resident	03/25/20
1,120	Broward	25	Male	Yes	ITALY	Unknown	FL resident	03/25/20
1,121	Broward	76	Male	No		Yes	FL resident	03/25/20
1,122	Broward	35	Male	No		Yes	FL resident	03/25/20
1,123	Broward	34	Male	No		Yes	FL resident	03/25/20
1,124	Broward	42	Male	Unknown			FL resident	03/25/20
1,125	Broward	35	Female	No		Yes	FL resident	03/25/20
1,126	Broward	45	Male	Yes	TX	Yes	FL resident	03/25/20
1,127	Broward	23	Male	Yes	IRELAND	Unknown	FL resident	03/25/20
1,128	Broward	24	Female	Yes	FL; MOROCCO; PORTUGAL; SPAIN	No	FL resident	03/25/20
1,129	Broward	60	Female	No		Yes	FL resident	03/25/20
1,130	Broward	56	Female	No		Unknown	FL resident	03/25/20
1,131	Broward	73	Male	Yes	BAHAMAS; FL	No	FL resident	03/25/20
1,132	Broward	37	Male	No		No	FL resident	03/25/20
1,133	Broward	50	Male	No		Yes	FL resident	03/25/20
1,134	Broward	43	Female	No		Yes	FL resident	03/25/20
1,135	Broward	36	Male	No		Yes	FL resident	03/25/20
1,136	Broward	35	Female	No		Unknown	FL resident	03/25/20
1,137	Broward	67	Female	No		Unknown	FL resident	03/25/20
1,138	Broward	70	Female	Yes	NY	Yes	FL resident	03/25/20
1,139	Broward	66	Male	Yes	FL; PA	Unknown	FL resident	03/25/20
1,140	Broward	63	Male	Yes	NY	Yes	FL resident	03/25/20
1,141	Broward	64	Male	No		Unknown	FL resident	03/25/20
1,142	Broward	54	Male	No		No	FL resident	03/25/20
1,143	Broward	35	Male	No		Yes	FL resident	03/25/20
1,144	Broward	49	Male	No		Yes	FL resident	03/25/20
1,145	Broward	49	Male	No		No	FL resident	03/25/20
1,146	Broward	71	Female	No		No	FL resident	03/25/20
1,147	Broward	39	Female	No		Yes	FL resident	03/25/20
1,148	Broward	82	Female	No		No	FL resident	03/25/20
1,149	Broward	28	Male	Unknown		Unknown	FL resident	03/25/20
1,150	Broward	18	Male	Unknown		Unknown	FL resident	03/25/20
1,151	Broward	35	Female	Yes	NY	Yes	FL resident	03/25/20
1,152	Broward	48	Female	Yes	DOMINICAN REPUBLIC	No	FL resident	03/25/20
1,153	Broward	46	Male	No		Yes	FL resident	03/25/20
1,154	Broward	71	Male	No		Unknown	FL resident	03/25/20
1,155	Broward	37	Male	No		Unknown	FL resident	03/25/20
1,156	Broward	54	Male	No		Yes	FL resident	03/25/20
1,157	Broward	65	Male	No		No	FL resident	03/25/20
1,158	Broward	50	Female	No		Yes	FL resident	03/25/20
1,159	Broward	86	Female	No		Yes	FL resident	03/25/20
1,160	Broward	97	Male	No		Unknown	FL resident	03/25/20
1,161	Broward	62	Male	Yes	FL; NY	Yes	FL resident	03/25/20
1,162	Broward	64	Male	Yes	NY	Unknown	FL resident	03/25/20
1,163	Broward	45	Female	No		No	FL resident	03/25/20
1,164	Broward	78	Male	No		No	FL resident	03/25/20
1,165	Broward	48	Male	No		Unknown	FL resident	03/25/20
1,166	Broward	34	Male	Yes	CA	Yes	FL resident	03/25/20
1,167	Broward	37	Male	Unknown		Unknown	FL resident	03/25/20
1,168	Broward	67	Female	Unknown		Yes	FL resident	03/25/20
1,169	Broward	50	Male	No		No	FL resident	03/25/20
1,170	Broward	64	Female	No		No	FL resident	03/25/20
1,171	Broward	44	Male	No		Yes	FL resident	03/25/20
1,172	Broward	87	Female	No		Yes	FL resident	03/25/20
1,173	Broward	37	Male	Yes	BRAZIL	No	FL resident	03/25/20

# Coronavirus: line list of cases

Data verified as of May 6, 2020 at 10 AM

Data in this report are provisional and subject to change.

Case	County	Age	Gender	Travel related	Travel detail	Contact with a confirmed case	Jurisdiction	Date case counted
1,174	Broward	40	Male	No		No	FL resident	03/25/20
1,175	Broward	75	Male	Yes	NY	Yes	FL resident	03/25/20
1,176	Broward	53	Male	No		Yes	FL resident	03/25/20
1,177	Broward	45	Male	Unknown		Unknown	FL resident	03/25/20
1,178	Broward	55	Male	Unknown		Yes	FL resident	03/25/20
1,179	Broward	55	Female	Unknown		Yes	FL resident	03/25/20
1,180	Broward	24	Female	No		No	FL resident	03/25/20
1,181	Broward	70	Male	Unknown		Unknown	FL resident	03/25/20
1,182	Broward	58	Male	No		No	FL resident	03/25/20
1,183	Broward	65	Male	No		No	FL resident	03/25/20
1,184	Broward	27	Male	Unknown		Yes	FL resident	03/25/20
1,185	Broward	79	Female	Unknown		Yes	FL resident	03/25/20
1,186	Broward	78	Female	No		Yes	FL resident	03/25/20
1,187	Broward	59	Male	Yes	COLOMBIA	Unknown	FL resident	03/26/20
1,188	Broward	62	Male	Unknown		Unknown	FL resident	03/26/20
1,189	Broward	40	Male	No		No	FL resident	03/26/20
1,190	Broward	39	Male	No		No	FL resident	03/26/20
1,191	Broward	54	Male	No		No	FL resident	03/26/20
1,192	Broward	21	Male	Yes	SPAIN	Yes	FL resident	03/26/20
1,193	Broward	40	Male	Yes	FL; NY; VA	No	FL resident	03/26/20
1,194	Broward	25	Male	No		Yes	FL resident	03/26/20
1,195	Broward	44	Female	No		Unknown	FL resident	03/26/20
1,196	Broward	58	Female	No		No	FL resident	03/26/20
1,197	Broward	72	Male	No		Yes	FL resident	03/26/20
1,198	Broward	74	Female	Unknown		Yes	FL resident	03/26/20
1,199	Broward	16	Male	No		No	FL resident	03/26/20
1,200	Broward	44	Male	No		Yes	FL resident	03/26/20
1,201	Broward	41	Female	Unknown		Unknown	FL resident	03/26/20
1,202	Broward	51	Male	No		Unknown	FL resident	03/26/20
1,203	Broward	35	Male	Yes	IRELAND	Yes	FL resident	03/26/20
1,204	Broward	38	Female	Yes	PERU	Unknown	FL resident	03/26/20
1,205	Broward	57	Female	Yes	DOMINICAN REPUBLIC	Yes	FL resident	03/26/20
1,206	Broward	66	Female	No		Yes	FL resident	03/26/20
1,207	Broward	58	Female	Unknown			FL resident	03/26/20
1,208	Broward	47	Female	Unknown		Unknown	FL resident	03/26/20
1,209	Broward	30	Female	Yes	DOMINICAN REPUBLIC; FL; NJ; NY	Yes	FL resident	03/26/20
1,210	Broward	22	Female	Yes	ITALY	Yes	FL resident	03/26/20
1,211	Broward	47	Female	No		No	FL resident	03/26/20
1,212	Broward	57	Male	Unknown		Yes	FL resident	03/26/20
1,213	Broward	43	Female	No		Unknown	FL resident	03/26/20
1,214	Broward	77	Female	No		Yes	FL resident	03/26/20
1,215	Broward	33	Male	Unknown		Yes	FL resident	03/26/20
1,216	Broward	25	Female	No		No	FL resident	03/26/20
1,217	Broward	39	Male	No		Yes	FL resident	03/26/20
1,218	Broward	40	Male	No		Yes	FL resident	03/26/20
1,219	Broward	37	Female	No		Yes	FL resident	03/26/20
1,220	Broward	41	Female	Unknown		Unknown	FL resident	03/26/20
1,221	Broward	47	Male	No		Unknown	FL resident	03/26/20
1,222	Broward	51	Female	No		Yes	FL resident	03/26/20
1,223	Broward	69	Male	Yes	ANTIGUA AND BARBUDA; FRANCE; GA; SPAIN	Yes	FL resident	03/26/20
1,224	Broward	62	Female	Yes	ANTIGUA AND BARBUDA; FRANCE; PUERTO RICO; SPAIN	Yes	FL resident	03/26/20
1,225	Broward	25	Female	Unknown		Yes	FL resident	03/26/20
1,226	Broward	45	Female	No		Yes	FL resident	03/26/20
1,227	Broward	38	Male	Yes	FL; UNKNOWN	No	FL resident	03/26/20
1,228	Broward	49	Female	No		Yes	FL resident	03/26/20
1,229	Broward	55	Female	Unknown		Yes	FL resident	03/26/20
1,230	Broward	36	Female	No		Yes	FL resident	03/26/20
1,231	Broward	27	Male	Yes	NY	No	FL resident	03/26/20
1,232	Broward	65	Male	No		Unknown	FL resident	03/26/20

# Coronavirus: line list of cases

Data verified as of May 6, 2020 at 10 AM

Data in this report are provisional and subject to change.

Case	County	Age	Gender	Travel related	Travel detail	Contact with a confirmed case	Jurisdiction	Date case counted
1,233	Broward	30	Female	Unknown		No	FL resident	03/26/20
1,234	Broward	57	Male	Yes	FRANCE	Yes	FL resident	03/26/20
1,235	Broward	72	Female	Yes	ID	Yes	FL resident	03/26/20
1,236	Broward	56	Male	No		No	FL resident	03/26/20
1,237	Broward	40	Male	Yes	CO	Unknown	FL resident	03/26/20
1,238	Broward	72	Female	Yes	PERU	Unknown	FL resident	03/26/20
1,239	Broward	45	Male	Yes	FL; UNKNOWN	Yes	FL resident	03/26/20
1,240	Broward	64	Female	Yes	LA; NC	Yes	FL resident	03/26/20
1,241	Broward	68	Male	No		Yes	FL resident	03/26/20
1,242	Broward	23	Female	No		Yes	FL resident	03/26/20
1,243	Broward	30	Male	No		No	FL resident	03/26/20
1,244	Broward	94	Female	No		Unknown	FL resident	03/26/20
1,245	Broward	80	Female	No		Yes	FL resident	03/26/20
1,246	Broward	52	Female	No		No	FL resident	03/26/20
1,247	Broward	62	Female	No		No	FL resident	03/26/20
1,248	Broward	42	Female	No		Yes	FL resident	03/26/20
1,249	Broward	61	Male	No		No	FL resident	03/26/20
1,250	Broward	49	Male	No		No	FL resident	03/26/20
1,251	Broward	26	Male	Yes	BRAZIL; FL	Unknown	FL resident	03/26/20
1,252	Broward	68	Female	Unknown		Yes	FL resident	03/26/20
1,253	Broward	37	Male	Unknown		Unknown	FL resident	03/26/20
1,254	Broward	42	Male	No		Yes	FL resident	03/26/20
1,255	Broward	34	Female	No		No	FL resident	03/26/20
1,256	Broward	61	Male	No		No	FL resident	03/26/20
1,257	Broward	78	Female	No		Yes	FL resident	03/26/20
1,258	Broward	55	Male	No		No	FL resident	03/26/20
1,259	Broward	33	Female	Yes	FL; GA	Yes	FL resident	03/26/20
1,260	Broward	46	Female	Unknown		Unknown	FL resident	03/26/20
1,261	Broward	67	Male	No		Unknown	FL resident	03/26/20
1,262	Broward	42	Male	Unknown		Yes	FL resident	03/26/20
1,263	Broward	57	Male	Unknown		Unknown	FL resident	03/26/20
1,264	Broward	28	Male	No		Yes	FL resident	03/26/20
1,265	Broward	36	Male	No		Yes	FL resident	03/26/20
1,266	Broward	62	Female	Yes	NY	Yes	FL resident	03/26/20
1,267	Broward	30	Male	No		Yes	FL resident	03/26/20
1,268	Broward	32	Female	No		Yes	FL resident	03/26/20
1,269	Broward	42	Female	No		Yes	FL resident	03/26/20
1,270	Broward	29	Male	No		Yes	FL resident	03/26/20
1,271	Broward	26	Female	Yes	NY	Yes	FL resident	03/26/20
1,272	Broward	41	Male	Yes	CO	No	FL resident	03/26/20
1,273	Broward	66	Male	Yes	NY	Yes	FL resident	03/26/20
1,274	Broward	22	Female	No		Yes	FL resident	03/27/20
1,275	Broward	26	Male	Yes	BRAZIL; PANAMA	Unknown	FL resident	03/27/20
1,276	Broward	28	Female	Yes	FL; HAITI; MEXICO	Unknown	FL resident	03/27/20
1,277	Broward	39	Male	Unknown		Unknown	FL resident	03/27/20
1,278	Broward	28	Male	No		Yes	FL resident	03/27/20
1,279	Broward	55	Male	No		No	FL resident	03/27/20
1,280	Broward	35	Male	No		Yes	FL resident	03/27/20
1,281	Broward	60	Male	Unknown		Yes	FL resident	03/27/20
1,282	Broward	40	Female	No		Yes	FL resident	03/27/20
1,283	Broward	37	Male	Unknown		Unknown	FL resident	03/27/20
1,284	Broward	67	Male	No		Yes	FL resident	03/27/20
1,285	Broward	60	Female	Unknown		Yes	FL resident	03/27/20
1,286	Broward	32	Male	Yes	SPAIN	No	FL resident	03/27/20
1,287	Broward	58	Female	No		No	FL resident	03/27/20
1,288	Broward	56	Male	Unknown		Yes	FL resident	03/27/20
1,289	Broward	74	Female	Unknown		Yes	FL resident	03/27/20
1,290	Broward	28	Female	No		No	FL resident	03/27/20
1,291	Broward	66	Female	No		Unknown	FL resident	03/27/20
1,292	Broward	56	Female	No		Yes	FL resident	03/27/20
1,293	Broward	57	Male	Yes	NY	No	FL resident	03/27/20
1,294	Broward	45	Male	Yes	NY	Unknown	FL resident	03/27/20

# Coronavirus: line list of cases

Data verified as of May 6, 2020 at 10 AM

Data in this report are provisional and subject to change.

Case	County	Age	Gender	Travel related	Travel detail	Contact with a confirmed case	Jurisdiction	Date case counted
1,295	Broward	61	Female	No		Unknown	FL resident	03/27/20
1,296	Broward	35	Male	Unknown		Yes	FL resident	03/27/20
1,297	Broward	74	Male	No		Yes	FL resident	03/27/20
1,298	Broward	42	Male	No		Yes	FL resident	03/27/20
1,299	Broward	43	Male	No		No	FL resident	03/27/20
1,300	Broward	62	Female	Yes	FL; PA	Yes	FL resident	03/27/20
1,301	Broward	56	Female	No		Unknown	FL resident	03/27/20
1,302	Broward	57	Female	No		Yes	FL resident	03/27/20
1,303	Broward	35	Female	No		Yes	FL resident	03/27/20
1,304	Broward	37	Male	No		Yes	FL resident	03/27/20
1,305	Broward	24	Male	No		Yes	FL resident	03/27/20
1,306	Broward	39	Male	Yes	FL; IL	Unknown	FL resident	03/27/20
1,307	Broward	38	Male	No		Unknown	FL resident	03/27/20
1,308	Broward	20	Male	No		Unknown	FL resident	03/27/20
1,309	Broward	25	Female	No		No	FL resident	03/27/20
1,310	Broward	68	Male	Yes	COLOMBIA	Yes	FL resident	03/27/20
1,311	Broward	60	Male	No		Unknown	FL resident	03/27/20
1,312	Broward	29	Male	Yes	CA	Yes	FL resident	03/27/20
1,313	Broward	56	Female	Yes	MD; MN; PA	Unknown	FL resident	03/27/20
1,314	Broward	40	Female	No		No	FL resident	03/27/20
1,315	Broward	69	Male	Unknown		Unknown	FL resident	03/27/20
1,316	Broward	29	Male	No		Yes	FL resident	03/27/20
1,317	Broward	65	Male	No		Unknown	FL resident	03/27/20
1,318	Broward	43	Male	No		Yes	FL resident	03/27/20
1,319	Broward	43	Male	No		No	FL resident	03/27/20
1,320	Broward	59	Male	No		No	FL resident	03/27/20
1,321	Broward	50	Male	No		Yes	FL resident	03/27/20
1,322	Broward	78	Female	No		No	FL resident	03/27/20
1,323	Broward	43	Female	No		Unknown	FL resident	03/27/20
1,324	Broward	54	Female	No		Unknown	FL resident	03/27/20
1,325	Broward	52	Male	No		No	FL resident	03/27/20
1,326	Broward	58	Male	No		No	FL resident	03/27/20
1,327	Broward	29	Male	Yes	DOMINICAN REPUBLIC	No	FL resident	03/27/20
1,328	Broward	69	Female	Yes	Ecuador	Unknown	FL resident	03/27/20
1,329	Broward	23	Male	No		Yes	FL resident	03/27/20
1,330	Broward	43	Female	No		Yes	FL resident	03/27/20
1,331	Broward	67	Male	Yes	CHINA; NY	Yes	FL resident	03/27/20
1,332	Broward	56	Male	Unknown		Unknown	FL resident	03/27/20
1,333	Broward	21	Male	Yes	EUROPE; UNITED KINGDOM	Unknown	FL resident	03/27/20
1,334	Broward	20	Female	Yes	NY	No	FL resident	03/27/20
1,335	Broward	54	Male	Yes	CO; FL	Yes	FL resident	03/27/20
1,336	Broward	26	Female	Yes	NY	Yes	FL resident	03/27/20
1,337	Broward	43	Male	Unknown		Yes	FL resident	03/27/20
1,338	Broward	37	Female	No		Yes	FL resident	03/27/20
1,339	Broward	24	Female	Yes	NV	Yes	FL resident	03/27/20
1,340	Broward	56	Male	Unknown		No	FL resident	03/27/20
1,341	Broward	94	Female	No		Yes	FL resident	03/27/20
1,342	Broward	40	Female	Unknown		No	FL resident	03/27/20
1,343	Broward	33	Female	No		Unknown	FL resident	03/27/20
1,344	Broward	64	Female	Unknown		No	FL resident	03/27/20
1,345	Broward	58	Female	No		No	FL resident	03/27/20
1,346	Broward	58	Male	No		No	FL resident	03/27/20
1,347	Broward	72	Male	Yes	COLOMBIA	Unknown	FL resident	03/27/20
1,348	Broward	20	Female	No		No	FL resident	03/27/20
1,349	Broward	62	Female	Yes	MEXICO	Yes	FL resident	03/27/20
1,350	Broward	36	Male	No		Unknown	FL resident	03/27/20
1,351	Broward	22	Male	Unknown		No	FL resident	03/27/20
1,352	Broward	69	Female	No		No	FL resident	03/27/20
1,353	Broward	39	Male	No		No	FL resident	03/27/20
1,354	Broward	63	Female	Yes	BRAZIL; FL	Yes	FL resident	03/27/20
1,355	Broward	58	Female	Yes	TX	Yes	FL resident	03/27/20
1,356	Broward	63	Male	Yes	ISRAEL; JORDAN	Unknown	FL resident	03/27/20

# Coronavirus: line list of cases

Data verified as of May 6, 2020 at 10 AM

Data in this report are provisional and subject to change.

Case	County	Age	Gender	Travel related	Travel detail	Contact with a confirmed case	Jurisdiction	Date case counted
1,357	Broward	52	Male	No		Yes	FL resident	03/27/20
1,358	Broward	80	Male	No		Yes	FL resident	03/27/20
1,359	Broward	50	Female	Yes	BAHAMAS	Yes	FL resident	03/27/20
1,360	Broward	23	Female	No		Yes	FL resident	03/27/20
1,361	Broward	7	Female	No		Yes	FL resident	03/27/20
1,362	Broward	33	Female	No		Yes	FL resident	03/27/20
1,363	Broward	33	Female	Yes	DOMINICAN REPUBLIC; ECUADOR; NY; UT	Yes	FL resident	03/27/20
1,364	Broward	55	Male	No		Yes	FL resident	03/27/20
1,365	Broward	66	Male	No		Yes	FL resident	03/27/20
1,366	Broward	64	Male	No		Yes	FL resident	03/27/20
1,367	Broward	51	Male	No		No	FL resident	03/27/20
1,368	Broward	61	Male	No		Yes	FL resident	03/27/20
1,369	Broward	54	Male	Unknown		Unknown	FL resident	03/27/20
1,370	Broward	67	Male	Unknown		Unknown	FL resident	03/27/20
1,371	Broward	33	Male	No		No	FL resident	03/27/20
1,372	Broward	83	Male	Yes	CO; FL	Yes	FL resident	03/27/20
1,373	Broward	91	Female	Unknown		Yes	FL resident	03/27/20
1,374	Broward	68	Male	Yes	FL; NY	No	FL resident	03/27/20
1,375	Broward	52	Male	No		Yes	FL resident	03/28/20
1,376	Broward	34	Female	No		Unknown	FL resident	03/28/20
1,377	Broward	47	Female	No		Unknown	FL resident	03/28/20
1,378	Broward	85	Male	No		Yes	FL resident	03/28/20
1,379	Broward	34	Female	No		Yes	FL resident	03/28/20
1,380	Broward	33	Female	Unknown		Yes	FL resident	03/28/20
1,381	Broward	71	Female	No		Yes	FL resident	03/28/20
1,382	Broward	42	Male	No		No	FL resident	03/28/20
1,383	Broward	56	Female	No		No	FL resident	03/28/20
1,384	Broward	63	Female	No		Yes	FL resident	03/28/20
1,385	Broward	45	Female	No		No	FL resident	03/28/20
1,386	Broward	41	Female	Unknown		Unknown	FL resident	03/28/20
1,387	Broward	68	Male	No		No	FL resident	03/28/20
1,388	Broward	22	Female	Yes	NY	No	FL resident	03/28/20
1,389	Broward	66	Male	No		Yes	FL resident	03/28/20
1,390	Broward	73	Male	No		No	FL resident	03/28/20
1,391	Broward	26	Male	Unknown		Yes	FL resident	03/28/20
1,392	Broward	24	Male	Unknown		No	FL resident	03/28/20
1,393	Broward	69	Male	Unknown		Unknown	FL resident	03/28/20
1,394	Broward	53	Male	Unknown			FL resident	03/28/20
1,395	Broward	42	Male	Yes	FL; IL; NY	Yes	FL resident	03/28/20
1,396	Broward	20	Male	No		Unknown	FL resident	03/28/20
1,397	Broward	37	Male	No		Yes	FL resident	03/28/20
1,398	Broward	28	Male	Unknown		Unknown	FL resident	03/28/20
1,399	Broward	20	Male	Unknown		Unknown	FL resident	03/28/20
1,400	Broward	68	Male	No		Yes	FL resident	03/28/20
1,401	Broward	48	Male	Yes	IRAN	No	FL resident	03/28/20
1,402	Broward	65	Female	Yes	ECUADOR	Unknown	FL resident	03/28/20
1,403	Broward	52	Female	Yes	NY	Yes	FL resident	03/28/20
1,404	Broward	23	Male	No		Yes	FL resident	03/28/20
1,405	Broward	52	Female	Unknown			FL resident	03/28/20
1,406	Broward	32	Male	Unknown		Unknown	FL resident	03/28/20
1,407	Broward	20	Female	Unknown		Yes	FL resident	03/28/20
1,408	Broward	20	Female	Yes	UNITED KINGDOM	Yes	FL resident	03/28/20
1,409	Broward	62	Male	No		Yes	FL resident	03/28/20
1,410	Broward	41	Male	Unknown		Yes	FL resident	03/28/20
1,411	Broward	22	Female	Yes	FL; SPAIN	No	FL resident	03/28/20
1,412	Broward	62	Male	Unknown		Unknown	FL resident	03/28/20
1,413	Broward	29	Female	Unknown		Unknown	FL resident	03/28/20
1,414	Broward	46	Male	No		Yes	FL resident	03/28/20
1,415	Broward	39	Male	Unknown		Unknown	FL resident	03/28/20
1,416	Broward	40	Female	Yes	CUBA; FL	Unknown	FL resident	03/28/20
1,417	Broward	51	Female	No		Yes	FL resident	03/28/20



# Coronavirus: line list of cases

Data verified as of May 6, 2020 at 10 AM

Data in this report are provisional and subject to change.

Case	County	Age	Gender	Travel related	Travel detail	Contact with a confirmed case	Jurisdiction	Date case counted
1,418	Broward	39	Female	Unknown		Unknown	FL resident	03/28/20
1,419	Broward	21	Male	Yes	FL; SPAIN	No	FL resident	03/28/20
1,420	Broward	37	Female	No		Yes	FL resident	03/28/20
1,421	Broward	23	Female	No		Unknown	FL resident	03/28/20
1,422	Broward	64	Female	No		No	FL resident	03/28/20
1,423	Broward	42	Female	Unknown		Yes	FL resident	03/28/20
1,424	Broward	7	Male	Unknown		Yes	FL resident	03/28/20
1,425	Broward	46	Male	Yes	CANADA	Unknown	FL resident	03/28/20
1,426	Broward	31	Male	No		Yes	FL resident	03/28/20
1,427	Broward	52	Male	Unknown		No	FL resident	03/28/20
1,428	Broward	22	Female	Yes	IL	Yes	FL resident	03/28/20
1,429	Broward	27	Male	Yes	CA	No	FL resident	03/28/20
1,430	Broward	16	Female	Unknown		Unknown	FL resident	03/28/20
1,431	Broward	39	Female	Unknown		Yes	FL resident	03/28/20
1,432	Broward	31	Male	No		Yes	FL resident	03/28/20
1,433	Broward	27	Male	Unknown		Unknown	FL resident	03/28/20
1,434	Broward	52	Male	No		Unknown	FL resident	03/28/20
1,435	Broward	77	Male	Yes	FL; NY	Unknown	FL resident	03/28/20
1,436	Broward	48	Male	No		Unknown	FL resident	03/28/20
1,437	Broward	54	Male	Unknown		Unknown	FL resident	03/28/20
1,438	Broward	67	Male	Yes	SPAIN	Yes	FL resident	03/28/20
1,439	Broward	37	Male	No		Unknown	FL resident	03/28/20
1,440	Broward	67	Male	Yes	NY	Yes	FL resident	03/28/20
1,441	Broward	33	Female	Unknown		Unknown	FL resident	03/28/20
1,442	Broward	62	Female	Unknown		Unknown	FL resident	03/28/20
1,443	Broward	65	Female	No		Yes	FL resident	03/28/20
1,444	Broward	32	Male	Yes	UNITED KINGDOM	Unknown	FL resident	03/28/20
1,445	Broward	40	Female	No		Yes	FL resident	03/28/20
1,446	Broward	65	Female	Unknown		Yes	FL resident	03/28/20
1,447	Broward	33	Female	Yes	FL; UNITED KINGDOM	Yes	FL resident	03/28/20
1,448	Broward	53	Male	No		Unknown	FL resident	03/28/20
1,449	Broward	46	Male	No		Yes	FL resident	03/28/20
1,450	Broward	48	Male	Unknown		No	FL resident	03/28/20
1,451	Broward	49	Female	Yes	CO	Unknown	FL resident	03/28/20
1,452	Broward	29	Male	No		Yes	FL resident	03/28/20
1,453	Broward	56	Male	No		Unknown	FL resident	03/28/20
1,454	Broward	31	Male	Yes	TX	Yes	FL resident	03/28/20
1,455	Broward	43	Male	No		Yes	FL resident	03/28/20
1,456	Broward	63	Male	Unknown		Unknown	FL resident	03/28/20
1,457	Broward	57	Male	Unknown		Yes	FL resident	03/28/20
1,458	Broward	43	Male	No		No	FL resident	03/28/20
1,459	Broward	48	Female	Unknown		No	FL resident	03/28/20
1,460	Broward	34	Female	Yes	FL; TX	Yes	FL resident	03/28/20
1,461	Broward	58	Female	No		No	FL resident	03/28/20
1,462	Broward	28	Female	No		No	FL resident	03/28/20
1,463	Broward	66	Male	Unknown		No	FL resident	03/28/20
1,464	Broward	43	Male	Yes	GA	Unknown	FL resident	03/28/20
1,465	Broward	50	Female	Unknown		Unknown	FL resident	03/28/20
1,466	Broward	41	Male	Unknown		Yes	FL resident	03/28/20
1,467	Broward	60	Female	Yes	MEXICO	Unknown	FL resident	03/28/20
1,468	Broward	77	Female	Yes	SPAIN	Yes	FL resident	03/28/20
1,469	Broward	43	Male	Yes	IL	Unknown	FL resident	03/28/20
1,470	Broward	38	Male	Yes	CO	Unknown	FL resident	03/28/20
1,471	Broward	53	Male	Unknown			FL resident	03/28/20
1,472	Broward	49	Male	No		No	FL resident	03/28/20
1,473	Broward	32	Male	Unknown		No	FL resident	03/28/20
1,474	Broward	61	Male	Unknown		Unknown	FL resident	03/28/20
1,475	Broward	71	Female	Yes	CROATIA; GREECE	Unknown	FL resident	03/28/20
1,476	Broward	30	Female	Unknown		No	FL resident	03/28/20
1,477	Broward	89	Male	Unknown		Unknown	FL resident	03/28/20
1,478	Broward	70	Male	Yes	AUSTRALIA; NEW ZEALAND	Yes	FL resident	03/28/20
1,479	Broward	45	Male	Yes	GA; NY	No	FL resident	03/28/20

# Coronavirus: line list of cases

Data verified as of May 6, 2020 at 10 AM

Data in this report are provisional and subject to change.

Case	County	Age	Gender	Travel related	Travel detail	Contact with a confirmed case	Jurisdiction	Date case counted
1,480	Broward	54	Male	Unknown		Unknown	FL resident	03/28/20
1,481	Broward	21	Female	Yes	TN	Yes	FL resident	03/28/20
1,482	Broward	28	Male	No		Yes	FL resident	03/28/20
1,483	Broward	28	Male	No		Yes	FL resident	03/28/20
1,484	Broward	32	Female	Unknown			FL resident	03/28/20
1,485	Broward	60	Male	Unknown		Unknown	FL resident	03/28/20
1,486	Broward	68	Male	No		Yes	FL resident	03/28/20
1,487	Broward	47	Male	No		Yes	FL resident	03/28/20
1,488	Broward	78	Male	Unknown		Unknown	FL resident	03/28/20
1,489	Broward	60	Male	Yes	CO	No	FL resident	03/28/20
1,490	Broward	38	Male	Yes	FL; UNKNOWN	Yes	FL resident	03/28/20
1,491	Broward	59	Male	No		Unknown	FL resident	03/28/20
1,492	Broward	74	Male	No		Unknown	FL resident	03/28/20
1,493	Broward	44	Male	No		No	FL resident	03/28/20
1,494	Broward	66	Male	Unknown			FL resident	03/28/20
1,495	Broward	22	Male	No		Unknown	FL resident	03/28/20
1,496	Broward	61	Male	No		No	FL resident	03/28/20
1,497	Broward	68	Female	Unknown		Unknown	FL resident	03/28/20
1,498	Broward	40	Female	No		Yes	FL resident	03/28/20
1,499	Broward	24	Male	No		Unknown	FL resident	03/28/20
1,500	Broward	53	Female	Unknown		Unknown	FL resident	03/28/20
1,501	Broward	23	Female	Unknown		Unknown	FL resident	03/28/20
1,502	Broward	57	Male	No		Yes	FL resident	03/28/20
1,503	Broward	65	Male	No		No	FL resident	03/28/20
1,504	Broward	54	Female	Unknown		Yes	FL resident	03/28/20
1,505	Broward	48	Male	Unknown		Unknown	FL resident	03/28/20
1,506	Broward	48	Male	No		Yes	FL resident	03/28/20
1,507	Broward	35	Female	Unknown		Unknown	FL resident	03/28/20
1,508	Broward	19	Female	Unknown		No	FL resident	03/28/20
1,509	Broward	60	Male	Yes	CA	Yes	FL resident	03/28/20
1,510	Broward	32	Female	No		Unknown	FL resident	03/28/20
1,511	Broward	61	Female	Unknown		Yes	FL resident	03/28/20
1,512	Broward	34	Male	No		Unknown	FL resident	03/28/20
1,513	Broward	68	Male	No		Unknown	FL resident	03/28/20
1,514	Broward	62	Male	No		Unknown	FL resident	03/28/20
1,515	Broward	45	Female	No		Unknown	FL resident	03/28/20
1,516	Broward	53	Female	No		No	FL resident	03/28/20
1,517	Broward	51	Male	Unknown		Unknown	FL resident	03/28/20
1,518	Broward	40	Male	Unknown		Unknown	FL resident	03/28/20
1,519	Broward	69	Female	No		Yes	FL resident	03/29/20
1,520	Broward	52	Male	No		Unknown	FL resident	03/29/20
1,521	Broward	93	Female	No		Unknown	FL resident	03/29/20
1,522	Broward	34	Female	No		Yes	FL resident	03/29/20
1,523	Broward	68	Male	Unknown		Unknown	FL resident	03/29/20
1,524	Broward	22	Female	No		Yes	FL resident	03/29/20
1,525	Broward	51	Female	Unknown		Unknown	FL resident	03/29/20
1,526	Broward	50	Female	Unknown		Unknown	FL resident	03/29/20
1,527	Broward	16	Male	No		Yes	FL resident	03/29/20
1,528	Broward	65	Female	No		Yes	FL resident	03/29/20
1,529	Broward	59	Male	Unknown		Unknown	FL resident	03/29/20
1,530	Broward	62	Male	No		No	FL resident	03/29/20
1,531	Broward	66	Female	No		No	FL resident	03/29/20
1,532	Broward	52	Male	Yes	CA; NY	No	FL resident	03/29/20
1,533	Broward	49	Female	Unknown		Unknown	FL resident	03/29/20
1,534	Broward	57	Male	Unknown		Yes	FL resident	03/29/20
1,535	Broward	50	Female	No		Yes	FL resident	03/29/20
1,536	Broward	69	Male	No		No	FL resident	03/29/20
1,537	Broward	60	Male	No		Unknown	FL resident	03/29/20
1,538	Broward	41	Female	Unknown		Unknown	FL resident	03/29/20
1,539	Broward	42	Female	No			FL resident	03/29/20
1,540	Broward	59	Female	No		Unknown	FL resident	03/29/20
1,541	Broward	73	Male	Yes	ECUADOR	Unknown	FL resident	03/29/20



# Coronavirus: line list of cases

Data verified as of May 6, 2020 at 10 AM

Data in this report are provisional and subject to change.

Case	County	Age	Gender	Travel related	Travel detail	Contact with a confirmed case	Jurisdiction	Date case counted
1,542	Broward	34	Female	No		No	FL resident	03/29/20
1,543	Broward	37	Female	No		No	FL resident	03/29/20
1,544	Broward	37	Female	No		Yes	FL resident	03/29/20
1,545	Broward	46	Female	Unknown		Yes	FL resident	03/29/20
1,546	Broward	48	Female	Yes	CA	Unknown	FL resident	03/29/20
1,547	Broward	52	Male	Unknown		Unknown	FL resident	03/29/20
1,548	Broward	61	Male	Unknown		No	FL resident	03/29/20
1,549	Broward	25	Male	No		Yes	FL resident	03/29/20
1,550	Broward	65	Male	No		No	FL resident	03/29/20
1,551	Broward	59	Male	No		Unknown	FL resident	03/29/20
1,552	Broward	43	Male	No		Yes	FL resident	03/29/20
1,553	Broward	52	Male	No		Yes	FL resident	03/29/20
1,554	Broward	41	Male	No		Unknown	FL resident	03/29/20
1,555	Broward	55	Male	Unknown		Yes	FL resident	03/29/20
1,556	Broward	49	Male	Yes	FL; NY	Unknown	FL resident	03/29/20
1,557	Broward	35	Male	No		Unknown	FL resident	03/29/20
1,558	Broward	52	Male	Unknown		Unknown	FL resident	03/29/20
1,559	Broward	40	Female	Yes	BAHAMAS	Unknown	FL resident	03/29/20
1,560	Broward	29	Male	Unknown		Unknown	FL resident	03/29/20
1,561	Broward	62	Female	Yes	NY	Unknown	FL resident	03/29/20
1,562	Broward	29	Male	Yes	CA	No	FL resident	03/29/20
1,563	Broward	67	Female	Unknown		Yes	FL resident	03/29/20
1,564	Broward	80	Male	Yes	NY; VENEZUELA	Unknown	FL resident	03/29/20
1,565	Broward	65	Male	Unknown		Unknown	FL resident	03/29/20
1,566	Broward	19	Female	Yes	UNITED KINGDOM	No	FL resident	03/29/20
1,567	Broward	44	Male	Unknown		Unknown	FL resident	03/29/20
1,568	Broward	81	Male	Unknown		Yes	FL resident	03/29/20
1,569	Broward	35	Male	Yes	GUATEMALA	Yes	FL resident	03/29/20
1,570	Broward	40	Male	Unknown		Unknown	FL resident	03/29/20
1,571	Broward	48	Male	Unknown		Unknown	FL resident	03/29/20
1,572	Broward	40	Female	Yes	JAMAICA	Yes	FL resident	03/29/20
1,573	Broward	66	Male	Unknown		Unknown	FL resident	03/29/20
1,574	Broward	30	Male	No		No	FL resident	03/29/20
1,575	Broward	39	Male	Unknown		Yes	FL resident	03/29/20
1,576	Broward	44	Male	Yes	FL; IRELAND	Yes	FL resident	03/29/20
1,577	Broward	49	Female	Unknown		Yes	FL resident	03/29/20
1,578	Broward	59	Male	Unknown		Unknown	FL resident	03/29/20
1,579	Broward	60	Male	Yes	FL; LA	Yes	FL resident	03/29/20
1,580	Broward	37	Female	Yes	FRANCE	No	FL resident	03/29/20
1,581	Broward	38	Male	No		Yes	FL resident	03/29/20
1,582	Broward	30	Male	No		Yes	FL resident	03/29/20
1,583	Broward	26	Female	Unknown		Unknown	FL resident	03/29/20
1,584	Broward	45	Male	Yes	ECUADOR	Yes	FL resident	03/29/20
1,585	Broward	44	Male	Yes	CUBA	Yes	FL resident	03/29/20
1,586	Broward	24	Female	Unknown		No	FL resident	03/29/20
1,587	Broward	33	Male	Unknown			FL resident	03/29/20
1,588	Broward	43	Male	Yes	CUBA	Yes	FL resident	03/29/20
1,589	Broward	38	Female	Unknown		Yes	FL resident	03/29/20
1,590	Broward	21	Female	No		Unknown	FL resident	03/29/20
1,591	Broward	51	Male	Yes	ECUADOR	Yes	FL resident	03/29/20
1,592	Broward	32	Female	Yes	BRAZIL; FL	Unknown	FL resident	03/29/20
1,593	Broward	53	Male	Yes	AR; FL; OR	Unknown	FL resident	03/29/20
1,594	Broward	40	Male	Unknown		Yes	FL resident	03/29/20
1,595	Broward	31	Male	Unknown		Yes	FL resident	03/29/20
1,596	Broward	27	Male	Unknown		No	FL resident	03/29/20
1,597	Broward	71	Male	No		Yes	FL resident	03/29/20
1,598	Broward	26	Female	Yes	NV	No	FL resident	03/29/20
1,599	Broward	45	Male	Unknown		Unknown	FL resident	03/29/20
1,600	Broward	27	Male	Unknown		Unknown	FL resident	03/29/20
1,601	Broward	35	Male	Yes	FL; GA; NY	Unknown	FL resident	03/29/20
1,602	Broward	30	Female	No		No	FL resident	03/29/20
1,603	Broward	60	Female	No		No	FL resident	03/29/20

# Coronavirus: line list of cases

Data verified as of May 6, 2020 at 10 AM

Data in this report are provisional and subject to change.

Case	County	Age	Gender	Travel related	Travel detail	Contact with a confirmed case	Jurisdiction	Date case counted
1,604	Broward	39	Male	No		Unknown	FL resident	03/29/20
1,605	Broward	46	Female	Unknown		Yes	FL resident	03/29/20
1,606	Broward	68	Male	No		No	FL resident	03/29/20
1,607	Broward	45	Male	Unknown		Unknown	FL resident	03/29/20
1,608	Broward	31	Male	No		Yes	FL resident	03/29/20
1,609	Broward	53	Female	Yes	FRANCE	Yes	FL resident	03/29/20
1,610	Broward	22	Female	Unknown		Unknown	FL resident	03/29/20
1,611	Broward	54	Female	Yes	UNITED KINGDOM	Unknown	FL resident	03/29/20
1,612	Broward	74	Female	No		No	FL resident	03/29/20
1,613	Broward	32	Female	Unknown		Unknown	FL resident	03/29/20
1,614	Broward	28	Female	No		Unknown	FL resident	03/29/20
1,615	Broward	43	Female	Yes	CO	No	FL resident	03/29/20
1,616	Broward	67	Female	Unknown		Yes	FL resident	03/29/20
1,617	Broward	44	Female	Unknown		Unknown	FL resident	03/29/20
1,618	Broward	21	Female	Yes	NY	No	FL resident	03/29/20
1,619	Broward	47	Male	Unknown		Unknown	FL resident	03/29/20
1,620	Broward	47	Female	Yes	FL; GA; NY; TX	Yes	FL resident	03/29/20
1,621	Broward	27	Female	Yes	NJ	Unknown	FL resident	03/29/20
1,622	Broward	30	Female	Unknown		Unknown	FL resident	03/29/20
1,623	Broward	36	Male	Unknown		Unknown	FL resident	03/29/20
1,624	Broward	20	Female	Unknown			FL resident	03/29/20
1,625	Broward	65	Female	Unknown		Unknown	FL resident	03/29/20
1,626	Broward	61	Female	Yes	CA	No	FL resident	03/29/20
1,627	Broward	45	Male	Yes	HONDURAS	Yes	FL resident	03/29/20
1,628	Broward	37	Female	No		No	FL resident	03/29/20
1,629	Broward	52	Female	Yes	FL; MN	No	FL resident	03/29/20
1,630	Broward	36	Male	Unknown		Unknown	FL resident	03/29/20
1,631	Broward	52	Male	Unknown		Unknown	FL resident	03/29/20
1,632	Broward	35	Male	No		Yes	FL resident	03/29/20
1,633	Broward	57	Female	Unknown		Yes	FL resident	03/29/20
1,634	Broward	21	Male	Unknown		Yes	FL resident	03/29/20
1,635	Broward	24	Male	Unknown		Unknown	FL resident	03/29/20
1,636	Broward	32	Male	Unknown		Unknown	FL resident	03/29/20
1,637	Broward	28	Female	Unknown		Unknown	FL resident	03/29/20
1,638	Broward	27	Female	Unknown		Unknown	FL resident	03/29/20
1,639	Broward	50	Female	Yes	NY; TX	Yes	FL resident	03/29/20
1,640	Broward	63	Male	Unknown		No	FL resident	03/29/20
1,641	Broward	23	Female	Unknown		Yes	FL resident	03/29/20
1,642	Broward	52	Male	No		Unknown	FL resident	03/29/20
1,643	Broward	25	Female	Yes	CARIBBEAN	Unknown	FL resident	03/29/20
1,644	Broward	44	Male	Yes	NY	Unknown	FL resident	03/29/20
1,645	Broward	68	Male	Unknown		Unknown	FL resident	03/29/20
1,646	Broward	31	Female	Unknown		Unknown	FL resident	03/29/20
1,647	Broward	52	Male	No		Yes	FL resident	03/29/20
1,648	Broward	65	Male	Unknown		Yes	FL resident	03/29/20
1,649	Broward	51	Male	Unknown		Unknown	FL resident	03/29/20
1,650	Broward	81	Female	No		No	FL resident	03/29/20
1,651	Broward	56	Male	Unknown		Unknown	FL resident	03/29/20
1,652	Broward	59	Female	No		Yes	FL resident	03/29/20
1,653	Broward	56	Female	Unknown		Unknown	FL resident	03/29/20
1,654	Broward	59	Male	No		Yes	FL resident	03/29/20
1,655	Broward	84	Male	Unknown			FL resident	03/29/20
1,656	Broward	39	Female	No		Yes	FL resident	03/29/20
1,657	Broward	21	Male	No		Yes	FL resident	03/29/20
1,658	Broward	20	Male	No		Yes	FL resident	03/29/20
1,659	Broward	81	Male	Unknown		No	FL resident	03/29/20
1,660	Broward	70	Male	No		No	FL resident	03/29/20
1,661	Broward	32	Female	Unknown		Yes	FL resident	03/29/20
1,662	Broward	35	Female	Yes	NY	No	FL resident	03/29/20
1,663	Broward	41	Male	Yes	DOMINICAN REPUBLIC; FL	No	FL resident	03/29/20
1,664	Broward	20	Female	No		Yes	FL resident	03/29/20
1,665	Broward	82	Female	No		Yes	FL resident	03/29/20

# Coronavirus: line list of cases

Data verified as of May 6, 2020 at 10 AM

Data in this report are provisional and subject to change.

Case	County	Age	Gender	Travel related	Travel detail	Contact with a confirmed case	Jurisdiction	Date case counted
1,666	Broward	53	Female	No		Yes	FL resident	03/29/20
1,667	Broward	30	Female	Unknown		No	FL resident	03/29/20
1,668	Broward	50	Female	Unknown		Unknown	FL resident	03/29/20
1,669	Broward	76	Male	No		No	FL resident	03/29/20
1,670	Broward	41	Male	No		No	FL resident	03/29/20
1,671	Broward	18	Female	No		Yes	FL resident	03/29/20
1,672	Broward	45	Male	Unknown		Yes	FL resident	03/29/20
1,673	Broward	50	Male	Unknown		Unknown	FL resident	03/29/20
1,674	Broward	48	Male	No		No	FL resident	03/29/20
1,675	Broward	40	Female	Unknown		Yes	FL resident	03/29/20
1,676	Broward	46	Female	Unknown		Yes	FL resident	03/29/20
1,677	Broward	51	Male	Unknown		Yes	FL resident	03/29/20
1,678	Broward	50	Female	No		Unknown	FL resident	03/29/20
1,679	Broward	8	Female	Unknown		Unknown	FL resident	03/29/20
1,680	Broward	31	Male	No		Yes	FL resident	03/29/20
1,681	Broward	33	Male	Yes	FL; NY	Unknown	FL resident	03/29/20
1,682	Broward	84	Female	No		Yes	FL resident	03/29/20
1,683	Broward	31	Female	Yes	MOROCCO; NY; SPAIN; UNITED KINGDOM	Unknown	FL resident	03/29/20
1,684	Broward	38	Male	Unknown		Yes	FL resident	03/29/20
1,685	Broward	38	Female	No		Yes	FL resident	03/29/20
1,686	Broward	44	Female	Unknown		Yes	FL resident	03/29/20
1,687	Broward	61	Male	No		Yes	FL resident	03/29/20
1,688	Broward	31	Female	Yes	MEXICO	Yes	FL resident	03/29/20
1,689	Broward	51	Female	Yes	FL; UNKNOWN	Unknown	FL resident	03/29/20
1,690	Broward	33	Male	Yes	MEXICO	Yes	FL resident	03/29/20
1,691	Broward	36	Female	Yes	MEXICO	Yes	FL resident	03/29/20
1,692	Broward	40	Female	No		No	FL resident	03/29/20
1,693	Broward	21	Female	Yes	FRANCE	Yes	FL resident	03/29/20
1,694	Broward	53	Male	Yes	NY	Yes	FL resident	03/29/20
1,695	Broward	21	Female	Yes	FL; SPAIN; SWITZERLAND	Unknown	FL resident	03/29/20
1,696	Broward	19	Male	No		Yes	FL resident	03/29/20
1,697	Broward	76	Male	Yes	FL; NY	Yes	FL resident	03/29/20
1,698	Broward	68	Male	No		No	FL resident	03/29/20
1,699	Broward	73	Female	No		Yes	FL resident	03/29/20
1,700	Broward	41	Female	No		Yes	FL resident	03/29/20
1,701	Broward	63	Male	No		Unknown	FL resident	03/30/20
1,702	Broward	56	Male	Unknown		No	FL resident	03/30/20
1,703	Broward	45	Female	Unknown		Unknown	FL resident	03/30/20
1,704	Broward	48	Female	No		Yes	FL resident	03/30/20
1,705	Broward	44	Female	No		Unknown	FL resident	03/30/20
1,706	Broward	39	Male	No		Yes	FL resident	03/30/20
1,707	Broward	29	Female	No		No	FL resident	03/30/20
1,708	Broward	36	Female	No		No	FL resident	03/30/20
1,709	Broward	41	Female	Unknown		Yes	FL resident	03/30/20
1,710	Broward	56	Female	No		Yes	FL resident	03/30/20
1,711	Broward	38	Female	No		Unknown	FL resident	03/30/20
1,712	Broward	87	Female	No		Unknown	FL resident	03/30/20
1,713	Broward	41	Female	No		No	FL resident	03/30/20
1,714	Broward	29	Male	No		Yes	FL resident	03/30/20
1,715	Broward	63	Female	No		No	FL resident	03/30/20
1,716	Broward	50	Female	Unknown		Yes	FL resident	03/30/20
1,717	Broward	41	Male	No		No	FL resident	03/30/20
1,718	Broward	46	Male	No		No	FL resident	03/30/20
1,719	Broward	36	Male	Yes	CANADA	Unknown	FL resident	03/30/20
1,720	Broward	52	Male	Yes	FL; GA	No	FL resident	03/30/20
1,721	Broward	24	Female	No		Yes	FL resident	03/30/20
1,722	Broward	49	Female	No		Unknown	FL resident	03/30/20
1,723	Broward	56	Female	Unknown		Unknown	FL resident	03/30/20
1,724	Broward	40	Female	No		Yes	FL resident	03/30/20
1,725	Broward	64	Female	No		Unknown	FL resident	03/30/20
1,726	Broward	46	Male	Yes	GA	Yes	FL resident	03/30/20

# Coronavirus: line list of cases

Data verified as of May 6, 2020 at 10 AM

Data in this report are provisional and subject to change.

Case	County	Age	Gender	Travel related	Travel detail	Contact with a confirmed case	Jurisdiction	Date case counted
1,727	Broward	53	Male	No		No	FL resident	03/30/20
1,728	Broward	54	Male	Yes	COLOMBIA	Yes	FL resident	03/30/20
1,729	Broward	74	Female	Yes	FL; Venezuela	No	FL resident	03/30/20
1,730	Broward	44	Female	No		Unknown	FL resident	03/30/20
1,731	Broward	61	Male	Unknown		Unknown	FL resident	03/30/20
1,732	Broward	51	Female	Unknown		Unknown	FL resident	03/30/20
1,733	Broward	71	Female	No		Yes	FL resident	03/30/20
1,734	Broward	26	Female	No		Yes	FL resident	03/30/20
1,735	Broward	47	Male	Yes	NY	Unknown	FL resident	03/30/20
1,736	Broward	64	Female	Yes	DOMINICAN REPUBLIC	Yes	FL resident	03/30/20
1,737	Broward	67	Male	No		Unknown	FL resident	03/30/20
1,738	Broward	64	Female	Unknown		Yes	FL resident	03/30/20
1,739	Broward	20	Male	Yes	BAHAMAS; NC	No	FL resident	03/30/20
1,740	Broward	37	Male	Unknown		Unknown	FL resident	03/30/20
1,741	Broward	26	Female	Unknown		Unknown	FL resident	03/30/20
1,742	Broward	57	Male	No		No	FL resident	03/30/20
1,743	Broward	14	Female	No		No	FL resident	03/30/20
1,744	Broward	40	Male	Unknown		No	FL resident	03/30/20
1,745	Broward	30	Female	No		Yes	FL resident	03/30/20
1,746	Broward	75	Male	Yes	GERMANY	Unknown	FL resident	03/30/20
1,747	Broward	75	Female	Unknown		Unknown	FL resident	03/30/20
1,748	Broward	42	Male	No		No	FL resident	03/30/20
1,749	Broward	52	Female	Unknown		No	FL resident	03/30/20
1,750	Broward	26	Male	No		Unknown	FL resident	03/30/20
1,751	Broward	61	Male	Unknown		No	FL resident	03/30/20
1,752	Broward	37	Female	No		Yes	FL resident	03/30/20
1,753	Broward	40	Male	No		Unknown	FL resident	03/30/20
1,754	Broward	22	Female	Yes	FL; NY	Unknown	FL resident	03/30/20
1,755	Broward	27	Female	No		Yes	FL resident	03/30/20
1,756	Broward	45	Male	Unknown		Unknown	FL resident	03/30/20
1,757	Broward	31	Male	No		Yes	FL resident	03/30/20
1,758	Broward	34	Female	No		No	FL resident	03/30/20
1,759	Broward	60	Female	Unknown		Unknown	FL resident	03/30/20
1,760	Broward	50	Male	No		Unknown	FL resident	03/30/20
1,761	Broward	33	Male	No		Yes	FL resident	03/30/20
1,762	Broward	30	Male	No		Yes	FL resident	03/30/20
1,763	Broward	60	Male	No		No	FL resident	03/30/20
1,764	Broward	23	Male	No		No	FL resident	03/30/20
1,765	Broward	48	Male	No		Yes	FL resident	03/30/20
1,766	Broward	39	Male	Yes	AFGHANISTAN; EUROPE; MIDDLE EAST	Unknown	FL resident	03/30/20
1,767	Broward	73	Female	No		Yes	FL resident	03/30/20
1,768	Broward	48	Female	Yes	FL; NY	No	FL resident	03/30/20
1,769	Broward	19	Female	Yes	FL; PA	No	FL resident	03/30/20
1,770	Broward	63	Male	No		No	FL resident	03/30/20
1,771	Broward	76	Male	No		Yes	FL resident	03/30/20
1,772	Broward	68	Female	Unknown		No	FL resident	03/30/20
1,773	Broward	48	Female	No		Unknown	FL resident	03/30/20
1,774	Broward	54	Male	No		Yes	FL resident	03/30/20
1,775	Broward	33	Female	Unknown		Unknown	FL resident	03/30/20
1,776	Broward	47	Male	Unknown		Unknown	FL resident	03/30/20
1,777	Broward	36	Female	No		Unknown	FL resident	03/30/20
1,778	Broward	45	Male	No		Yes	FL resident	03/30/20
1,779	Broward	65	Male	No		Unknown	FL resident	03/30/20
1,780	Broward	32	Female	No		No	FL resident	03/30/20
1,781	Broward	59	Male	Unknown		No	FL resident	03/30/20
1,782	Broward	44	Female	No		No	FL resident	03/30/20
1,783	Broward	44	Male	Yes	DOMINICAN REPUBLIC	Unknown	FL resident	03/30/20
1,784	Broward	44	Female	No		No	FL resident	03/30/20
1,785	Broward	57	Male	Unknown		Yes	FL resident	03/30/20
1,786	Broward	53	Male	No		Unknown	FL resident	03/30/20
1,787	Broward	56	Female	Unknown		Unknown	FL resident	03/30/20

# Coronavirus: line list of cases

Data verified as of May 6, 2020 at 10 AM

Data in this report are provisional and subject to change.

Case	County	Age	Gender	Travel related	Travel detail	Contact with a confirmed case	Jurisdiction	Date case counted
1,788	Broward	20	Female	Yes	FL; SPAIN	No	FL resident	03/30/20
1,789	Broward	57	Female	Unknown		No	FL resident	03/30/20
1,790	Broward	63	Female	No		Unknown	FL resident	03/30/20
1,791	Broward	32	Female	No		Yes	FL resident	03/30/20
1,792	Broward	66	Male	No		Yes	FL resident	03/30/20
1,793	Broward	35	Female	No		Yes	FL resident	03/30/20
1,794	Broward	54	Female	No		Yes	FL resident	03/30/20
1,795	Broward	20	Female	No		Unknown	FL resident	03/30/20
1,796	Broward	41	Male	No		Yes	FL resident	03/30/20
1,797	Broward	41	Male	No		No	FL resident	03/30/20
1,798	Broward	39	Female	No		No	FL resident	03/30/20
1,799	Broward	59	Male	No		No	FL resident	03/30/20
1,800	Broward	39	Male	No		Unknown	FL resident	03/30/20
1,801	Broward	42	Male	Unknown		Unknown	FL resident	03/30/20
1,802	Broward	58	Female	Yes	ID	Yes	FL resident	03/30/20
1,803	Broward	29	Male	Unknown		Unknown	FL resident	03/30/20
1,804	Broward	32	Female	Yes	FL; NY	No	FL resident	03/30/20
1,805	Broward	68	Male	No		No	FL resident	03/30/20
1,806	Broward	35	Male	No		Unknown	FL resident	03/30/20
1,807	Broward	49	Female	No		Unknown	FL resident	03/30/20
1,808	Broward	45	Male	No		Yes	FL resident	03/30/20
1,809	Broward	67	Female	No		No	FL resident	03/30/20
1,810	Broward	54	Female	Unknown		No	FL resident	03/30/20
1,811	Broward	70	Female	Unknown		Unknown	FL resident	03/30/20
1,812	Broward	82	Male	No		Unknown	FL resident	03/30/20
1,813	Broward	46	Female	Unknown		No	FL resident	03/30/20
1,814	Broward	54	Female	Yes	NJ	Yes	FL resident	03/30/20
1,815	Broward	34	Female	Unknown		Unknown	FL resident	03/30/20
1,816	Broward	60	Male	Unknown		Unknown	FL resident	03/30/20
1,817	Broward	45	Male	Unknown		Unknown	FL resident	03/30/20
1,818	Broward	63	Male	Yes	FL; MI	Yes	FL resident	03/30/20
1,819	Broward	25	Male	Yes	FL; GA	Yes	FL resident	03/30/20
1,820	Broward	77	Male	Unknown		Unknown	FL resident	03/30/20
1,821	Broward	67	Male	No		Yes	FL resident	03/30/20
1,822	Broward	65	Male	No		No	FL resident	03/30/20
1,823	Broward	22	Female	Yes	FL; GA	Yes	FL resident	03/30/20
1,824	Broward	54	Male	Unknown		Unknown	FL resident	03/30/20
1,825	Broward	89	Male	No		No	FL resident	03/30/20
1,826	Broward	60	Female	Unknown		Unknown	FL resident	03/30/20
1,827	Broward	49	Male	Unknown		No	FL resident	03/30/20
1,828	Broward	77	Female	No		Unknown	FL resident	03/30/20
1,829	Broward	53	Male	Unknown		Unknown	FL resident	03/30/20
1,830	Broward	28	Female	Unknown		Unknown	FL resident	03/30/20
1,831	Broward	19	Female	Yes	NY	Unknown	FL resident	03/30/20
1,832	Broward	55	Female	No		Unknown	FL resident	03/30/20
1,833	Broward	21	Female	Unknown		No	FL resident	03/30/20
1,834	Broward	60	Male	Yes	ARGENTINA; ITALY	Yes	FL resident	03/30/20
1,835	Broward	47	Male	No		Unknown	FL resident	03/30/20
1,836	Broward	34	Female	No		Yes	FL resident	03/30/20
1,837	Broward	47	Female	Unknown		Unknown	FL resident	03/30/20
1,838	Broward	28	Female	Unknown		Unknown	FL resident	03/30/20
1,839	Broward	27	Male	No		No	FL resident	03/30/20
1,840	Broward	80	Female	Unknown		Unknown	FL resident	03/30/20
1,841	Broward	57	Male	Unknown		Unknown	FL resident	03/30/20
1,842	Broward	11	Female	No		Yes	FL resident	03/30/20
1,843	Broward	24	Male	Yes	FL; NV	Yes	FL resident	03/30/20
1,844	Broward	41	Male	Yes	TN	Yes	FL resident	03/30/20
1,845	Broward	85	Male	Unknown		Unknown	FL resident	03/30/20
1,846	Broward	72	Male	Unknown		Yes	FL resident	03/30/20
1,847	Broward	36	Female	No		Yes	FL resident	03/30/20
1,848	Broward	36	Male	No		Yes	FL resident	03/30/20
1,849	Broward	77	Male	Unknown		No	FL resident	03/30/20

# Coronavirus: line list of cases

Data verified as of May 6, 2020 at 10 AM

Data in this report are provisional and subject to change.

Case	County	Age	Gender	Travel related	Travel detail	Contact with a confirmed case	Jurisdiction	Date case counted
1,850	Broward	35	Female	Unknown		No	FL resident	03/30/20
1,851	Broward	25	Female	No		Yes	FL resident	03/30/20
1,852	Broward	71	Male	Yes	BELIZE; MEXICO	Yes	FL resident	03/30/20
1,853	Broward	23	Female	Unknown		Yes	FL resident	03/30/20
1,854	Broward	54	Male	No		No	FL resident	03/30/20
1,855	Broward	57	Male	Unknown		Unknown	FL resident	03/30/20
1,856	Broward	28	Male	Yes	FL; UNKNOWN	Unknown	FL resident	03/30/20
1,857	Broward	46	Female	Unknown		Unknown	FL resident	03/31/20
1,858	Broward	75	Male	No		Yes	FL resident	03/31/20
1,859	Broward	41	Female	No		Yes	FL resident	03/31/20
1,860	Broward	43	Female	No		No	FL resident	03/31/20
1,861	Broward	47	Male	Unknown		Yes	FL resident	03/31/20
1,862	Broward	55	Male	No		Yes	FL resident	03/31/20
1,863	Broward	58	Male	No		No	FL resident	03/31/20
1,864	Broward	77	Male	No		No	FL resident	03/31/20
1,865	Broward	39	Male	Yes	CA; FL	Yes	FL resident	03/31/20
1,866	Broward	71	Male	No		Yes	FL resident	03/31/20
1,867	Broward	51	Female	No		Yes	FL resident	03/31/20
1,868	Broward	52	Female	Yes	NY	No	FL resident	03/31/20
1,869	Broward	25	Female	No		No	FL resident	03/31/20
1,870	Broward	84	Female	Unknown		Unknown	FL resident	03/31/20
1,871	Broward	36	Female	No		Unknown	FL resident	03/31/20
1,872	Broward	77	Male	No		Unknown	FL resident	03/31/20
1,873	Broward	57	Female	No		Yes	FL resident	03/31/20
1,874	Broward	74	Male	No		No	FL resident	03/31/20
1,875	Broward	30	Male	No		No	FL resident	03/31/20
1,876	Broward	69	Female	No		Unknown	FL resident	03/31/20
1,877	Broward	45	Female	No		Yes	FL resident	03/31/20
1,878	Broward	60	Female	No		Yes	FL resident	03/31/20
1,879	Broward	45	Male	Unknown		Yes	FL resident	03/31/20
1,880	Broward	64	Female	Unknown		Unknown	FL resident	03/31/20
1,881	Broward	28	Male	Unknown		No	FL resident	03/31/20
1,882	Broward	33	Female	Unknown		Unknown	FL resident	03/31/20
1,883	Broward	61	Female	No		No	FL resident	03/31/20
1,884	Broward	20	Female	Yes	IRELAND	Yes	FL resident	03/31/20
1,885	Broward	49	Female	No		Yes	FL resident	03/31/20
1,886	Broward	54	Male	Yes	NJ	Yes	FL resident	03/31/20
1,887	Broward	49	Male	Unknown		Yes	FL resident	03/31/20
1,888	Broward	39	Male	Unknown		Yes	FL resident	03/31/20
1,889	Broward	53	Female	No		Yes	FL resident	03/31/20
1,890	Broward	55	Female	Yes	AZ	Yes	FL resident	03/31/20
1,891	Broward	42	Female	No		Yes	FL resident	03/31/20
1,892	Broward	36	Female	Yes	FL; NJ	Yes	FL resident	03/31/20
1,893	Broward	36	Female	Unknown		Unknown	FL resident	03/31/20
1,894	Broward	31	Male	No		Yes	FL resident	03/31/20
1,895	Broward	39	Female	No		No	FL resident	03/31/20
1,896	Broward	55	Male	Unknown		Unknown	FL resident	03/31/20
1,897	Broward	60	Female	No		Yes	FL resident	03/31/20
1,898	Broward	62	Female	No		Yes	FL resident	03/31/20
1,899	Broward	28	Male	Unknown		No	FL resident	03/31/20
1,900	Broward	51	Female	Unknown		Unknown	FL resident	03/31/20
1,901	Broward	30	Male	No		Yes	FL resident	03/31/20
1,902	Broward	40	Male	No		No	FL resident	03/31/20
1,903	Broward	32	Male	Unknown		No	FL resident	03/31/20
1,904	Broward	26	Male	No		Yes	FL resident	03/31/20
1,905	Broward	40	Male	No		No	FL resident	03/31/20
1,906	Broward	57	Female	No		Yes	FL resident	03/31/20
1,907	Broward	72	Female	No		Yes	FL resident	03/31/20
1,908	Broward	67	Female	Yes	UNITED KINGDOM	Unknown	FL resident	03/31/20
1,909	Broward	76	Male	No		Yes	FL resident	03/31/20
1,910	Broward	58	Female	No		Yes	FL resident	03/31/20
1,911	Broward	39	Female	No		Yes	FL resident	03/31/20



# Coronavirus: line list of cases

Data verified as of May 6, 2020 at 10 AM

Data in this report are provisional and subject to change.

Case	County	Age	Gender	Travel related	Travel detail	Contact with a confirmed case	Jurisdiction	Date case counted
1,912	Broward	53	Male	Unknown		Unknown	FL resident	03/31/20
1,913	Broward	68	Female	No		Unknown	FL resident	03/31/20
1,914	Broward	44	Female	Unknown		No	FL resident	03/31/20
1,915	Broward	61	Male	No		Yes	FL resident	03/31/20
1,916	Broward	47	Male	Unknown		Yes	FL resident	03/31/20
1,917	Broward	34	Male	No		No	FL resident	03/31/20
1,918	Broward	61	Male	Unknown		Unknown	FL resident	03/31/20
1,919	Broward	62	Male	No		Yes	FL resident	03/31/20
1,920	Broward	72	Female	No		No	FL resident	03/31/20
1,921	Broward	59	Male	Yes	FL; MI	Yes	FL resident	03/31/20
1,922	Broward	59	Male	No		No	FL resident	03/31/20
1,923	Broward	39	Female	No		Yes	FL resident	03/31/20
1,924	Broward	46	Female	No		No	FL resident	03/31/20
1,925	Broward	30	Female	Unknown		Unknown	FL resident	03/31/20
1,926	Broward	63	Female	Unknown		Unknown	FL resident	03/31/20
1,927	Broward	23	Female	No		Yes	FL resident	03/31/20
1,928	Broward	54	Male	No		Unknown	FL resident	03/31/20
1,929	Broward	59	Male	No		No	FL resident	03/31/20
1,930	Broward	84	Male	No		Unknown	FL resident	03/31/20
1,931	Broward	52	Female	Yes	CARIBBEAN; FL; MEXICO	Yes	FL resident	03/31/20
1,932	Broward	64	Female	No		No	FL resident	03/31/20
1,933	Broward	84	Female	No		Yes	FL resident	03/31/20
1,934	Broward	34	Female	Yes	COLOMBIA	Yes	FL resident	03/31/20
1,935	Broward	21	Male	No		Unknown	FL resident	03/31/20
1,936	Broward	51	Male	No		No	FL resident	03/31/20
1,937	Broward	54	Male	No		No	FL resident	03/31/20
1,938	Broward	36	Male	No		No	FL resident	03/31/20
1,939	Broward	39	Male	Yes	BAHAMAS	Yes	FL resident	04/01/20
1,940	Broward	49	Female	Unknown		Unknown	FL resident	04/01/20
1,941	Broward	39	Male	Yes	JAMAICA	No	FL resident	04/01/20
1,942	Broward	77	Female	No		No	FL resident	04/01/20
1,943	Broward	74	Male	Yes	FL; UNKNOWN	Yes	FL resident	04/01/20
1,944	Broward	78	Male	No		Yes	FL resident	04/01/20
1,945	Broward	28	Male	Unknown		Yes	FL resident	04/01/20
1,946	Broward	41	Male	No		Unknown	FL resident	04/01/20
1,947	Broward	25	Female	Unknown		No	FL resident	04/01/20
1,948	Broward	38	Male	No		Yes	FL resident	04/01/20
1,949	Broward	48	Female	No		No	FL resident	04/01/20
1,950	Broward	68	Male	No		Unknown	FL resident	04/01/20
1,951	Broward	30	Female	No		Yes	FL resident	04/01/20
1,952	Broward	88	Male	No		Unknown	FL resident	04/01/20
1,953	Broward	61	Female	Unknown		Yes	FL resident	04/01/20
1,954	Broward	55	Female	Unknown		Unknown	FL resident	04/01/20
1,955	Broward	70	Male	Unknown		Yes	FL resident	04/01/20
1,956	Broward	92	Female	Unknown		Yes	FL resident	04/01/20
1,957	Broward	84	Male	Unknown		Unknown	FL resident	04/01/20
1,958	Broward	67	Male	Yes	FL; NY	No	FL resident	04/01/20
1,959	Broward	61	Male	Unknown		Unknown	FL resident	04/01/20
1,960	Broward	26	Male	Unknown		No	FL resident	04/01/20
1,961	Broward	41	Male	Unknown		Unknown	FL resident	04/01/20
1,962	Broward	60	Female	No		No	FL resident	04/01/20
1,963	Broward	51	Female	No		No	FL resident	04/01/20
1,964	Broward	53	Male	Unknown		Unknown	FL resident	04/01/20
1,965	Broward	21	Female	No		Unknown	FL resident	04/01/20
1,966	Broward	75	Female	Unknown		Unknown	FL resident	04/01/20
1,967	Broward	53	Female	Unknown		Unknown	FL resident	04/01/20
1,968	Broward	58	Female	Unknown		Yes	FL resident	04/01/20
1,969	Broward	41	Female	Unknown		No	FL resident	04/01/20
1,970	Broward	50	Female	Unknown		Unknown	FL resident	04/01/20
1,971	Broward	37	Female	Unknown		Yes	FL resident	04/01/20
1,972	Broward	25	Male	No		No	FL resident	04/01/20
1,973	Broward	39	Female	Unknown		Yes	FL resident	04/01/20

# Coronavirus: line list of cases

Data verified as of May 6, 2020 at 10 AM

Data in this report are provisional and subject to change.

Case	County	Age	Gender	Travel related	Travel detail	Contact with a confirmed case	Jurisdiction	Date case counted
1,974	Broward	35	Male	Unknown		Unknown	FL resident	04/01/20
1,975	Broward	72	Male	No		Unknown	FL resident	04/01/20
1,976	Broward	57	Male	Unknown		Unknown	FL resident	04/01/20
1,977	Broward	47	Female	No		Yes	FL resident	04/01/20
1,978	Broward	49	Male	No		No	FL resident	04/01/20
1,979	Broward	60	Male	No		No	FL resident	04/01/20
1,980	Broward	41	Female	No		Yes	FL resident	04/01/20
1,981	Broward	70	Male	Unknown		No	FL resident	04/01/20
1,982	Broward	39	Female	Unknown		No	FL resident	04/01/20
1,983	Broward	44	Female	Unknown		Unknown	FL resident	04/01/20
1,984	Broward	36	Male	Unknown		Unknown	FL resident	04/01/20
1,985	Broward	46	Male	Unknown		Yes	FL resident	04/01/20
1,986	Broward	59	Female	Unknown		Yes	FL resident	04/01/20
1,987	Broward	64	Male	No		Unknown	FL resident	04/01/20
1,988	Broward	60	Female	No		No	FL resident	04/01/20
1,989	Broward	57	Female	No		Yes	FL resident	04/01/20
1,990	Broward	44	Male	Unknown		No	FL resident	04/01/20
1,991	Broward	41	Male	No		No	FL resident	04/01/20
1,992	Broward	39	Female	Yes	FL; GA; UT	Yes	FL resident	04/01/20
1,993	Broward	38	Male	Unknown		Unknown	FL resident	04/01/20
1,994	Broward	41	Female	No		Yes	FL resident	04/01/20
1,995	Broward	36	Male	Yes	UNITED KINGDOM	Yes	FL resident	04/01/20
1,996	Broward	36	Female	Unknown		Unknown	FL resident	04/01/20
1,997	Broward	59	Male	No		No	FL resident	04/01/20
1,998	Broward	20	Male	No		Yes	FL resident	04/01/20
1,999	Broward	48	Male	No		Unknown	FL resident	04/01/20
2,000	Broward	31	Male	Unknown		No	FL resident	04/01/20
2,001	Broward	34	Male	Unknown		Unknown	FL resident	04/01/20
2,002	Broward	57	Male	No		No	FL resident	04/01/20
2,003	Broward	62	Female	Yes	IL	Yes	FL resident	04/01/20
2,004	Broward	30	Male	Yes	NY	Unknown	FL resident	04/01/20
2,005	Broward	50	Male	Yes	NY	Unknown	FL resident	04/01/20
2,006	Broward	69	Female	Unknown		Unknown	FL resident	04/01/20
2,007	Broward	23	Male	Yes	IL	No	FL resident	04/01/20
2,008	Broward	70	Male	No		Yes	FL resident	04/01/20
2,009	Broward	38	Female	No		Unknown	FL resident	04/01/20
2,010	Broward	34	Female	No		Yes	FL resident	04/01/20
2,011	Broward	73	Male	No		No	FL resident	04/01/20
2,012	Broward	60	Female	No		Unknown	FL resident	04/01/20
2,013	Broward	80	Female	No		Yes	FL resident	04/01/20
2,014	Broward	40	Male	Unknown		No	FL resident	04/01/20
2,015	Broward	29	Male	No		No	FL resident	04/01/20
2,016	Broward	65	Female	No		Yes	FL resident	04/01/20
2,017	Broward	37	Male	No		Yes	FL resident	04/01/20
2,018	Broward	45	Male	Unknown		Yes	FL resident	04/01/20
2,019	Broward	56	Female	No		Yes	FL resident	04/01/20
2,020	Broward	38	Female	No		Yes	FL resident	04/01/20
2,021	Broward	69	Female	No		Yes	FL resident	04/01/20
2,022	Broward	38	Male	No		Unknown	FL resident	04/01/20
2,023	Broward	65	Male	No		No	FL resident	04/01/20
2,024	Broward	57	Female	No		No	FL resident	04/01/20
2,025	Broward	63	Male	Unknown		Unknown	FL resident	04/01/20
2,026	Broward	57	Female	No		Yes	FL resident	04/01/20
2,027	Broward	23	Male	Unknown		Yes	FL resident	04/01/20
2,028	Broward	41	Male	No		No	FL resident	04/01/20
2,029	Broward	60	Female	No		Yes	FL resident	04/01/20
2,030	Broward	78	Male	No		No	FL resident	04/01/20
2,031	Broward	35	Male	Yes	ECUADOR	Yes	FL resident	04/01/20
2,032	Broward	60	Female	No		No	FL resident	04/01/20
2,033	Broward	57	Male	No		Yes	FL resident	04/01/20
2,034	Broward	67	Female	Yes	MOROCCO	No	FL resident	04/01/20
2,035	Broward	73	Male	Yes	FL; UNKNOWN	Unknown	FL resident	04/01/20



# Coronavirus: line list of cases

Data verified as of May 6, 2020 at 10 AM

Data in this report are provisional and subject to change.

Case	County	Age	Gender	Travel related	Travel detail	Contact with a confirmed case	Jurisdiction	Date case counted
2,036	Broward	65	Male	Unknown		Unknown	FL resident	04/01/20
2,037	Broward	22	Female	No		Yes	FL resident	04/01/20
2,038	Broward	58	Female	Unknown		Unknown	FL resident	04/01/20
2,039	Broward	66	Female	No		Yes	FL resident	04/01/20
2,040	Broward	52	Male	No		No	FL resident	04/01/20
2,041	Broward	59	Male	No		Yes	FL resident	04/01/20
2,042	Broward	52	Male	No		Yes	FL resident	04/01/20
2,043	Broward	60	Male	Unknown		Unknown	FL resident	04/01/20
2,044	Broward	32	Female	Yes	MA	No	FL resident	04/01/20
2,045	Broward	21	Female	Yes	SPAIN	Yes	FL resident	04/01/20
2,046	Broward	65	Female	No		Unknown	FL resident	04/01/20
2,047	Broward	19	Male	No		No	FL resident	04/01/20
2,048	Broward	43	Female	No		No	FL resident	04/01/20
2,049	Broward	52	Female	Unknown		Unknown	FL resident	04/01/20
2,050	Broward	91	Male	Unknown		Unknown	FL resident	04/01/20
2,051	Broward	42	Male	Yes	CA	Unknown	FL resident	04/01/20
2,052	Broward	71	Male	No		Yes	FL resident	04/01/20
2,053	Broward	29	Female	No		No	FL resident	04/01/20
2,054	Broward	87	Female	No		Yes	FL resident	04/01/20
2,055	Broward	24	Male	No		No	FL resident	04/01/20
2,056	Broward	20	Male	No		Yes	FL resident	04/01/20
2,057	Broward	36	Female	No		Yes	FL resident	04/02/20
2,058	Broward	82	Female	No		Yes	FL resident	04/02/20
2,059	Broward	50	Male	No		No	FL resident	04/02/20
2,060	Broward	75	Male	Yes	FL; NY	Unknown	FL resident	04/02/20
2,061	Broward	36	Male	Unknown		Yes	FL resident	04/02/20
2,062	Broward	32	Female	Unknown		Unknown	FL resident	04/02/20
2,063	Broward	70	Male	No		No	FL resident	04/02/20
2,064	Broward	43	Female	No		Yes	FL resident	04/02/20
2,065	Broward	48	Female	No		Yes	FL resident	04/02/20
2,066	Broward	50	Male	Unknown			FL resident	04/02/20
2,067	Broward	47	Female	Unknown		No	FL resident	04/02/20
2,068	Broward	75	Male	No		Yes	FL resident	04/02/20
2,069	Broward	34	Female	No		No	FL resident	04/02/20
2,070	Broward	36	Female	No		Unknown	FL resident	04/02/20
2,071	Broward	59	Male	No		Yes	FL resident	04/02/20
2,072	Broward	32	Female	No		Yes	FL resident	04/02/20
2,073	Broward	32	Female	No		Yes	FL resident	04/02/20
2,074	Broward	45	Male	No		Yes	FL resident	04/02/20
2,075	Broward	29	Female	Unknown		Unknown	FL resident	04/02/20
2,076	Broward	55	Female	No		Yes	FL resident	04/02/20
2,077	Broward	48	Male	No		Unknown	FL resident	04/02/20
2,078	Broward	33	Male	Unknown		Unknown	FL resident	04/02/20
2,079	Broward	52	Female	Unknown		Yes	FL resident	04/02/20
2,080	Broward	43	Male	Unknown		No	FL resident	04/02/20
2,081	Broward	5	Male	No		Yes	FL resident	04/02/20
2,082	Broward	44	Male	No		No	FL resident	04/02/20
2,083	Broward	68	Male	No		Unknown	FL resident	04/02/20
2,084	Broward	43	Male	Unknown		No	FL resident	04/02/20
2,085	Broward	57	Male	Unknown		Unknown	FL resident	04/02/20
2,086	Broward	42	Female	Unknown		No	FL resident	04/02/20
2,087	Broward	90	Female	Unknown		Yes	FL resident	04/02/20
2,088	Broward	44	Female	No		Yes	FL resident	04/02/20
2,089	Broward	50	Female	Unknown		Unknown	FL resident	04/02/20
2,090	Broward	38	Female	Unknown		Yes	FL resident	04/02/20
2,091	Broward	25	Female	No		No	FL resident	04/02/20
2,092	Broward	80	Male	No		No	FL resident	04/02/20
2,093	Broward	67	Male	No		Yes	FL resident	04/02/20
2,094	Broward	31	Male	Yes	BARBADOS; CO; FL	Yes	FL resident	04/02/20
2,095	Broward	40	Female	No		Unknown	FL resident	04/02/20
2,096	Broward	26	Male	No		No	FL resident	04/02/20
2,097	Broward	68	Female	Yes	NY	Yes	FL resident	04/02/20

# Coronavirus: line list of cases

Data verified as of May 6, 2020 at 10 AM

Data in this report are provisional and subject to change.

Case	County	Age	Gender	Travel related	Travel detail	Contact with a confirmed case	Jurisdiction	Date case counted
2,098	Broward	49	Female	No		No	FL resident	04/02/20
2,099	Broward	33	Female	No		Yes	FL resident	04/02/20
2,100	Broward	46	Male	No		Unknown	FL resident	04/02/20
2,101	Broward	55	Male	No		No	FL resident	04/02/20
2,102	Broward	55	Male	No		No	FL resident	04/02/20
2,103	Broward	67	Female	No		No	FL resident	04/02/20
2,104	Broward	56	Female	No		Yes	FL resident	04/02/20
2,105	Broward	38	Male	No		Unknown	FL resident	04/02/20
2,106	Broward	58	Female	Yes	CO; FL	No	FL resident	04/02/20
2,107	Broward	51	Male	No		No	FL resident	04/02/20
2,108	Broward	47	Male	No		Yes	FL resident	04/02/20
2,109	Broward	64	Male	Unknown		Yes	FL resident	04/02/20
2,110	Broward	42	Male	No		No	FL resident	04/02/20
2,111	Broward	43	Male	No		No	FL resident	04/02/20
2,112	Broward	46	Male	No		Unknown	FL resident	04/02/20
2,113	Broward	62	Male	No		Unknown	FL resident	04/02/20
2,114	Broward	37	Female	Yes	FL; SPAIN	Yes	FL resident	04/02/20
2,115	Broward	68	Female	No		Yes	FL resident	04/02/20
2,116	Broward	31	Male	No		Yes	FL resident	04/02/20
2,117	Broward	58	Female	No		No	FL resident	04/02/20
2,118	Broward	43	Male	Yes	CANADA; TRINIDAD AND TOBAGO	No	FL resident	04/02/20
2,119	Broward	41	Female	No		Yes	FL resident	04/02/20
2,120	Broward	68	Female	Yes	BARBADOS; FL; GRENADA; ST. KITTS AND NEVIS; ST. LUCIA	Unknown	FL resident	04/02/20
2,121	Broward	51	Male	Unknown		No	FL resident	04/02/20
2,122	Broward	30	Male	Unknown		No	FL resident	04/02/20
2,123	Broward	56	Male	Yes	FL; GA	Unknown	FL resident	04/02/20
2,124	Broward	67	Male	No		No	FL resident	04/02/20
2,125	Broward	64	Male	Unknown		Unknown	FL resident	04/02/20
2,126	Broward	57	Female	No		Yes	FL resident	04/02/20
2,127	Broward	34	Male	Yes	NJ	Yes	FL resident	04/02/20
2,128	Broward	59	Female	No		Yes	FL resident	04/02/20
2,129	Broward	46	Female	No		No	FL resident	04/02/20
2,130	Broward	57	Male	Yes	NJ; NY	No	FL resident	04/02/20
2,131	Broward	66	Male	No		Yes	FL resident	04/02/20
2,132	Broward	42	Male	Unknown		No	FL resident	04/02/20
2,133	Broward	34	Female	No		No	FL resident	04/02/20
2,134	Broward	26	Female	Yes	NY	Unknown	FL resident	04/02/20
2,135	Broward	58	Female	No		Yes	FL resident	04/02/20
2,136	Broward	56	Male	No		No	FL resident	04/02/20
2,137	Broward	61	Female	No		Yes	FL resident	04/02/20
2,138	Broward	51	Male	Unknown		Yes	FL resident	04/02/20
2,139	Broward	76	Male	No		Yes	FL resident	04/02/20
2,140	Broward	66	Female	No		No	FL resident	04/02/20
2,141	Broward	40	Male	Unknown		No	FL resident	04/02/20
2,142	Broward	58	Female	Yes	EUROPE	No	FL resident	04/02/20
2,143	Broward	24	Female	No		No	FL resident	04/02/20
2,144	Broward	43	Male	Unknown		Yes	FL resident	04/02/20
2,145	Broward	19	Female	No		Yes	FL resident	04/02/20
2,146	Broward	20	Male	Unknown		No	FL resident	04/02/20
2,147	Broward	44	Male	No		No	FL resident	04/02/20
2,148	Broward	50	Male	Unknown		No	FL resident	04/02/20
2,149	Broward	64	Male	Yes	DE; NJ	Unknown	FL resident	04/02/20
2,150	Broward	29	Female	No		No	FL resident	04/02/20
2,151	Broward	20	Male	No		No	FL resident	04/02/20
2,152	Broward	59	Female	No		Yes	FL resident	04/02/20
2,153	Broward	40	Female	No		Unknown	FL resident	04/02/20
2,154	Broward	68	Female	No		Yes	FL resident	04/02/20
2,155	Broward	51	Female	Yes	ECUADOR	Unknown	FL resident	04/02/20
2,156	Broward	54	Female	No		Unknown	FL resident	04/02/20
2,157	Broward	56	Male	Unknown		Yes	FL resident	04/02/20

# Coronavirus: line list of cases

Data verified as of May 6, 2020 at 10 AM

Data in this report are provisional and subject to change.

Case	County	Age	Gender	Travel related	Travel detail	Contact with a confirmed case	Jurisdiction	Date case counted
2,158	Broward	58	Male	No		No	FL resident	04/02/20
2,159	Broward	59	Female	Yes	ECUADOR; FL	No	FL resident	04/02/20
2,160	Broward	37	Female	Yes	FL; MEXICO	No	FL resident	04/02/20
2,161	Broward	65	Male	No		No	FL resident	04/02/20
2,162	Broward	34	Female	No		Unknown	FL resident	04/02/20
2,163	Broward	35	Female	No		No	FL resident	04/02/20
2,164	Broward	32	Male	No		No	FL resident	04/02/20
2,165	Broward	49	Male	Unknown		Unknown	FL resident	04/02/20
2,166	Broward	73	Male	Yes	ECUADOR; FL; PERU	No	FL resident	04/02/20
2,167	Broward	64	Male	Yes	AUSTRALIA; NEW ZEALAND	Yes	FL resident	04/02/20
2,168	Broward	31	Female	No		Unknown	FL resident	04/02/20
2,169	Broward	42	Male	No		No	FL resident	04/02/20
2,170	Broward	44	Female	No		Yes	FL resident	04/02/20
2,171	Broward	28	Male	No		Yes	FL resident	04/02/20
2,172	Broward	47	Male	No		Yes	FL resident	04/02/20
2,173	Broward	28	Male	Yes	FL; SC	Unknown	FL resident	04/02/20
2,174	Broward	35	Female	No		Yes	FL resident	04/02/20
2,175	Broward	28	Male	No		No	FL resident	04/02/20
2,176	Broward	57	Male	Unknown		Yes	FL resident	04/02/20
2,177	Broward	74	Male	Unknown		Unknown	FL resident	04/02/20
2,178	Broward	53	Male	Yes	China; FL; Mexico	Yes	FL resident	04/02/20
2,179	Broward	39	Male	No		Yes	FL resident	04/02/20
2,180	Broward	61	Male	Unknown		Unknown	FL resident	04/02/20
2,181	Broward	54	Male	No		No	FL resident	04/02/20
2,182	Broward	35	Female	No		No	FL resident	04/02/20
2,183	Broward	34	Male	No		No	FL resident	04/02/20
2,184	Broward	70	Female	Unknown		Yes	FL resident	04/02/20
2,185	Broward	26	Male	No		No	FL resident	04/02/20
2,186	Broward	37	Male	No		Yes	FL resident	04/02/20
2,187	Broward	26	Male	No		No	FL resident	04/02/20
2,188	Broward	31	Male	Yes	BRAZIL	Unknown	FL resident	04/02/20
2,189	Broward	35	Male	Unknown		Unknown	FL resident	04/02/20
2,190	Broward	32	Female	Yes	AL	No	FL resident	04/02/20
2,191	Broward	25	Male	Unknown		No	FL resident	04/02/20
2,192	Broward	28	Male	Unknown		No	FL resident	04/02/20
2,193	Broward	80	Female	Yes	NJ	Yes	FL resident	04/02/20
2,194	Broward	47	Male	Unknown		Unknown	FL resident	04/02/20
2,195	Broward	63	Female	No		Yes	FL resident	04/02/20
2,196	Broward	83	Female	No		Unknown	FL resident	04/02/20
2,197	Broward	37	Male	Unknown		Unknown	FL resident	04/02/20
2,198	Broward	57	Male	No		Yes	FL resident	04/02/20
2,199	Broward	51	Female	No		Yes	FL resident	04/02/20
2,200	Broward	61	Female	Yes	COLOMBIA	No	FL resident	04/02/20
2,201	Broward	59	Female	No		Yes	FL resident	04/02/20
2,202	Broward	67	Male	No		No	FL resident	04/02/20
2,203	Broward	39	Female	Unknown		Unknown	FL resident	04/02/20
2,204	Broward	71	Female	No		Yes	FL resident	04/02/20
2,205	Broward	36	Male	No		Unknown	FL resident	04/02/20
2,206	Broward	50	Male	No		Yes	FL resident	04/02/20
2,207	Broward	60	Female	No		Yes	FL resident	04/02/20
2,208	Broward	59	Female	No		Yes	FL resident	04/02/20
2,209	Broward	27	Male	No		Yes	FL resident	04/02/20
2,210	Broward	58	Male	No		Unknown	FL resident	04/02/20
2,211	Broward	55	Male	Yes	LA	Unknown	FL resident	04/02/20
2,212	Broward	92	Female	No		Yes	FL resident	04/02/20
2,213	Broward	50	Male	Unknown		Yes	FL resident	04/02/20
2,214	Broward	67	Male	Unknown		Yes	FL resident	04/02/20
2,215	Broward	50	Female	Unknown		No	FL resident	04/02/20
2,216	Broward	85	Female	Yes	FL; NY	Unknown	FL resident	04/02/20
2,217	Broward	63	Male	No		Yes	FL resident	04/03/20
2,218	Broward	72	Male	Unknown		Yes	FL resident	04/03/20
2,219	Broward	58	Male	No		No	FL resident	04/03/20

# Coronavirus: line list of cases

Data verified as of May 6, 2020 at 10 AM

Data in this report are provisional and subject to change.

Case	County	Age	Gender	Travel related	Travel detail	Contact with a confirmed case	Jurisdiction	Date case counted
2,220	Broward	55	Male	Unknown		Unknown	FL resident	04/03/20
2,221	Broward	62	Male	No		No	FL resident	04/03/20
2,222	Broward	65	Male	No		Yes	FL resident	04/03/20
2,223	Broward	47	Female	No		No	FL resident	04/03/20
2,224	Broward	24	Male	Unknown		Yes	FL resident	04/03/20
2,225	Broward	54	Female	No		Unknown	FL resident	04/03/20
2,226	Broward	57	Male	No		No	FL resident	04/03/20
2,227	Broward	67	Male	No		No	FL resident	04/03/20
2,228	Broward	35	Female	Unknown		No	FL resident	04/03/20
2,229	Broward	32	Female	No		Yes	FL resident	04/03/20
2,230	Broward	28	Female	No		Yes	FL resident	04/03/20
2,231	Broward	75	Male	Unknown		Unknown	FL resident	04/03/20
2,232	Broward	61	Female	No		Yes	FL resident	04/03/20
2,233	Broward	85	Female	Unknown		No	FL resident	04/03/20
2,234	Broward	45	Female	No		No	FL resident	04/03/20
2,235	Broward	69	Female	No		Unknown	FL resident	04/03/20
2,236	Broward	48	Male	No		No	FL resident	04/03/20
2,237	Broward	72	Female	No		Unknown	FL resident	04/03/20
2,238	Broward	44	Male	No		No	FL resident	04/03/20
2,239	Broward	68	Male	Unknown		Unknown	FL resident	04/03/20
2,240	Broward	56	Female	Yes	FL; HONDURAS	Yes	FL resident	04/03/20
2,241	Broward	41	Male	Yes	IL; IN; NY; VA	No	FL resident	04/03/20
2,242	Broward	64	Male	No		No	FL resident	04/03/20
2,243	Broward	75	Male	No		No	FL resident	04/03/20
2,244	Broward	90	Female	No		Unknown	FL resident	04/03/20
2,245	Broward	66	Female	No		Unknown	FL resident	04/03/20
2,246	Broward	51	Male	Unknown		Unknown	FL resident	04/03/20
2,247	Broward	29	Male	No		Unknown	FL resident	04/03/20
2,248	Broward	61	Female	No		Yes	FL resident	04/03/20
2,249	Broward	97	Male	Unknown		Unknown	FL resident	04/03/20
2,250	Broward	84	Male	Unknown		Unknown	FL resident	04/03/20
2,251	Broward	48	Female	No		Yes	FL resident	04/03/20
2,252	Broward	47	Female	No		Yes	FL resident	04/03/20
2,253	Broward	82	Female	No		Yes	FL resident	04/03/20
2,254	Broward	32	Male	No		Yes	FL resident	04/03/20
2,255	Broward	54	Male	No		Unknown	FL resident	04/03/20
2,256	Broward	32	Female	No		Unknown	FL resident	04/03/20
2,257	Broward	42	Female	No		Yes	FL resident	04/03/20
2,258	Broward	53	Female	Unknown		No	FL resident	04/03/20
2,259	Broward	22	Male	No		No	FL resident	04/03/20
2,260	Broward	32	Male	No		No	FL resident	04/03/20
2,261	Broward	20	Female	No		Yes	FL resident	04/03/20
2,262	Broward	56	Male	No		Yes	FL resident	04/03/20
2,263	Broward	29	Male	No		Unknown	FL resident	04/03/20
2,264	Broward	66	Male	Yes	FL; NY	Unknown	FL resident	04/03/20
2,265	Broward	56	Male	No		Yes	FL resident	04/03/20
2,266	Broward	30	Female	Yes	Bermuda; FL; IL; Mexico; NY	No	FL resident	04/03/20
2,267	Broward	59	Male	No		Unknown	FL resident	04/03/20
2,268	Broward	93	Female	No		Unknown	FL resident	04/03/20
2,269	Broward	30	Female	Yes	UNITED KINGDOM	Yes	FL resident	04/03/20
2,270	Broward	64	Male	No		Unknown	FL resident	04/03/20
2,271	Broward	45	Male	No		Yes	FL resident	04/03/20
2,272	Broward	56	Male	No		Yes	FL resident	04/03/20
2,273	Broward	49	Male	Yes	MD	Unknown	FL resident	04/03/20
2,274	Broward	24	Male	Yes	NJ	Yes	FL resident	04/03/20
2,275	Broward	29	Male	No		Unknown	FL resident	04/03/20
2,276	Broward	95	Female	No		No	FL resident	04/03/20
2,277	Broward	66	Male	Unknown		Yes	FL resident	04/03/20
2,278	Broward	31	Male	No		Yes	FL resident	04/03/20
2,279	Broward	23	Female	Yes	LA	Unknown	FL resident	04/03/20
2,280	Broward	83	Male	Unknown		Unknown	FL resident	04/03/20
2,281	Broward	60	Male	No		Unknown	FL resident	04/03/20

# Coronavirus: line list of cases

Data verified as of May 6, 2020 at 10 AM

Data in this report are provisional and subject to change.

Case	County	Age	Gender	Travel related	Travel detail	Contact with a confirmed case	Jurisdiction	Date case counted
2,282	Broward	24	Female	No		Yes	FL resident	04/03/20
2,283	Broward	58	Female	No		No	FL resident	04/03/20
2,284	Broward	51	Male	Unknown		No	FL resident	04/03/20
2,285	Broward	39	Female	No		Yes	FL resident	04/03/20
2,286	Broward	37	Female	No		No	FL resident	04/03/20
2,287	Broward	48	Female	No		Yes	FL resident	04/03/20
2,288	Broward	68	Female	Yes	NJ	Yes	FL resident	04/03/20
2,289	Broward	53	Female	Unknown		Yes	FL resident	04/03/20
2,290	Broward	52	Female	No		Yes	FL resident	04/03/20
2,291	Broward	13	Female	No		Yes	FL resident	04/03/20
2,292	Broward	64	Female	No		Unknown	FL resident	04/03/20
2,293	Broward	49	Female	Unknown		No	FL resident	04/03/20
2,294	Broward	52	Female	Yes	AL; FL	Yes	FL resident	04/03/20
2,295	Broward	30	Male	Unknown		Unknown	FL resident	04/03/20
2,296	Broward	76	Female	No		No	FL resident	04/03/20
2,297	Broward	33	Male	Unknown		Unknown	FL resident	04/03/20
2,298	Broward	55	Male	Yes	NY	No	FL resident	04/03/20
2,299	Broward	50	Male	No		Unknown	FL resident	04/03/20
2,300	Broward	61	Male	Unknown		Yes	FL resident	04/03/20
2,301	Broward	65	Female	No		Yes	FL resident	04/03/20
2,302	Broward	56	Male	No		No	FL resident	04/03/20
2,303	Broward	55	Female	Unknown		Unknown	FL resident	04/03/20
2,304	Broward	62	Male	No		Unknown	FL resident	04/03/20
2,305	Broward	50	Male	No		Unknown	FL resident	04/03/20
2,306	Broward	40	Female	No		No	FL resident	04/03/20
2,307	Broward	67	Female	No		Yes	FL resident	04/03/20
2,308	Broward	13	Female	No		Yes	FL resident	04/03/20
2,309	Broward	47	Male	No		No	FL resident	04/03/20
2,310	Broward	46	Male	No		Unknown	FL resident	04/03/20
2,311	Broward	69	Male	No		Unknown	FL resident	04/03/20
2,312	Broward	61	Female	No		Yes	FL resident	04/03/20
2,313	Broward	39	Male	No		Yes	FL resident	04/03/20
2,314	Broward	72	Male	No		Yes	FL resident	04/03/20
2,315	Broward	72	Female	Yes	COLOMBIA	Yes	FL resident	04/03/20
2,316	Broward	44	Male	No		Yes	FL resident	04/03/20
2,317	Broward	34	Female	No		Yes	FL resident	04/03/20
2,318	Broward	97	Female	No		Yes	FL resident	04/03/20
2,319	Broward	81	Male	No		Yes	FL resident	04/03/20
2,320	Broward	31	Male	Unknown		Unknown	FL resident	04/03/20
2,321	Broward	80	Male	Yes	COLOMBIA	Yes	FL resident	04/03/20
2,322	Broward	25	Male	No		Yes	FL resident	04/03/20
2,323	Broward	59	Female	No		No	FL resident	04/03/20
2,324	Broward	26	Male	Yes	HAITI	No	FL resident	04/03/20
2,325	Broward	67	Female	No		Yes	FL resident	04/03/20
2,326	Broward	54	Male	No		Unknown	FL resident	04/03/20
2,327	Broward	16	Male	Unknown		Yes	FL resident	04/04/20
2,328	Broward	31	Male	Unknown		Unknown	FL resident	04/04/20
2,329	Broward	31	Male	Yes	ECUADOR	No	FL resident	04/04/20
2,330	Broward	48	Male	Unknown		Unknown	FL resident	04/04/20
2,331	Broward	75	Female	No		Yes	FL resident	04/04/20
2,332	Broward	74	Male	No		Unknown	FL resident	04/04/20
2,333	Broward	89	Male	No		Yes	FL resident	04/04/20
2,334	Broward	96	Female	No		Unknown	FL resident	04/04/20
2,335	Broward	38	Male	No		No	FL resident	04/04/20
2,336	Broward	64	Male	No		Yes	FL resident	04/04/20
2,337	Broward	34	Female	No		Yes	FL resident	04/04/20
2,338	Broward	49	Female	No		Yes	FL resident	04/04/20
2,339	Broward	28	Female	No		Yes	FL resident	04/04/20
2,340	Broward	63	Male	No		Yes	FL resident	04/04/20
2,341	Broward	68	Male	Yes	CUBA	Unknown	FL resident	04/04/20
2,342	Broward	80	Female	Unknown			FL resident	04/04/20
2,343	Broward	63	Female	No		Yes	FL resident	04/04/20

# Coronavirus: line list of cases

Data verified as of May 6, 2020 at 10 AM

Data in this report are provisional and subject to change.

Case	County	Age	Gender	Travel related	Travel detail	Contact with a confirmed case	Jurisdiction	Date case counted
2,344	Broward	63	Female	No		Yes	FL resident	04/04/20
2,345	Broward	32	Male	No		No	FL resident	04/04/20
2,346	Broward	27	Female	Unknown		Unknown	FL resident	04/04/20
2,347	Broward	29	Female	Unknown		No	FL resident	04/04/20
2,348	Broward	61	Female	No		Yes	FL resident	04/04/20
2,349	Broward	68	Female	Unknown		Unknown	FL resident	04/04/20
2,350	Broward	33	Female	Yes	LA	Yes	FL resident	04/04/20
2,351	Broward	50	Female	Yes	LA; ST. LUCIA; TX	Unknown	FL resident	04/04/20
2,352	Broward	15	Male	No		Yes	FL resident	04/04/20
2,353	Broward	41	Male	No		No	FL resident	04/04/20
2,354	Broward	65	Female	Yes	PUERTO RICO	Yes	FL resident	04/04/20
2,355	Broward	21	Male	Yes	MEXICO	Yes	FL resident	04/04/20
2,356	Broward	20	Female	Unknown		Unknown	FL resident	04/04/20
2,357	Broward	50	Female	No		Yes	FL resident	04/04/20
2,358	Broward	41	Male	Unknown		Unknown	FL resident	04/04/20
2,359	Broward	27	Female	No		Yes	FL resident	04/04/20
2,360	Broward	45	Male	Unknown		Unknown	FL resident	04/04/20
2,361	Broward	57	Male	Unknown		No	FL resident	04/04/20
2,362	Broward	64	Female	Unknown		Yes	FL resident	04/04/20
2,363	Broward	75	Female	No		Yes	FL resident	04/04/20
2,364	Broward	20	Female	No		Unknown	FL resident	04/04/20
2,365	Broward	41	Male	No		No	FL resident	04/04/20
2,366	Broward	34	Female	No		No	FL resident	04/04/20
2,367	Broward	31	Female	Unknown		Unknown	FL resident	04/04/20
2,368	Broward	42	Male	No		Unknown	FL resident	04/04/20
2,369	Broward	23	Male	Unknown		Yes	FL resident	04/04/20
2,370	Broward	23	Female	Unknown		Unknown	FL resident	04/04/20
2,371	Broward	46	Male	Yes	FL; OH; WI; WV	No	FL resident	04/04/20
2,372	Broward	67	Male	No		No	FL resident	04/04/20
2,373	Broward	47	Male	No		Yes	FL resident	04/04/20
2,374	Broward	59	Male	Yes	FRANCE	Yes	FL resident	04/04/20
2,375	Broward	24	Male	Yes	FL; NY	Yes	FL resident	04/04/20
2,376	Broward	83	Male	Unknown		Unknown	FL resident	04/04/20
2,377	Broward	43	Male	Unknown		Yes	FL resident	04/04/20
2,378	Broward	70	Male	Yes	MEXICO	Yes	FL resident	04/04/20
2,379	Broward	49	Female	Yes	CO; FL	No	FL resident	04/04/20
2,380	Broward	55	Female	Unknown		Unknown	FL resident	04/04/20
2,381	Broward	38	Female	Unknown		No	FL resident	04/04/20
2,382	Broward	45	Female	No		Unknown	FL resident	04/04/20
2,383	Broward	47	Male	Yes	CT; FL	Yes	FL resident	04/04/20
2,384	Broward	53	Male	Unknown		Yes	FL resident	04/04/20
2,385	Broward	65	Female	No		No	FL resident	04/04/20
2,386	Broward	51	Female	No		No	FL resident	04/04/20
2,387	Broward	52	Male	No		Yes	FL resident	04/04/20
2,388	Broward	34	Female	Yes	FL; IL; NV; NY	Yes	FL resident	04/04/20
2,389	Broward	63	Female	Yes	FL; WA	No	FL resident	04/04/20
2,390	Broward	64	Male	Yes	CO; FL; TX	Yes	FL resident	04/04/20
2,391	Broward	27	Male	Unknown		Yes	FL resident	04/04/20
2,392	Broward	59	Male	Unknown		No	FL resident	04/04/20
2,393	Broward	65	Male	Yes	CA; NJ; NY	No	FL resident	04/04/20
2,394	Broward	37	Female	No		Yes	FL resident	04/04/20
2,395	Broward	42	Male	No		No	FL resident	04/04/20
2,396	Broward	55	Female	Yes	FL; SC	Yes	FL resident	04/04/20
2,397	Broward	34	Female	No		Yes	FL resident	04/04/20
2,398	Broward	35	Male	Yes	ARUBA; CA; CT; CARIBBEAN; COSTA RICA; FL; IL; KY; LA; MD; PA; TN	Yes	FL resident	04/04/20
2,399	Broward	69	Female	Unknown		Yes	FL resident	04/04/20
2,400	Broward	63	Male	No		Yes	FL resident	04/04/20
2,401	Broward	53	Male	Unknown		Unknown	FL resident	04/04/20
2,402	Broward	34	Female	Yes	CT; DOMINICAN REPUBLIC; FL; NJ	Yes	FL resident	04/04/20



# Coronavirus: line list of cases

Data verified as of May 6, 2020 at 10 AM

Data in this report are provisional and subject to change.

Case	County	Age	Gender	Travel related	Travel detail	Contact with a confirmed case	Jurisdiction	Date case counted
2,403	Broward	29	Male	Unknown		Unknown	FL resident	04/04/20
2,404	Broward	41	Female	Unknown		Yes	FL resident	04/04/20
2,405	Broward	54	Male	No		Yes	FL resident	04/04/20
2,406	Broward	50	Female	Yes	FL; GA	Yes	FL resident	04/04/20
2,407	Broward	37	Female	No		Yes	FL resident	04/04/20
2,408	Broward	51	Male	Unknown		Yes	FL resident	04/04/20
2,409	Broward	44	Male	Unknown		Yes	FL resident	04/04/20
2,410	Broward	23	Female	Unknown		Yes	FL resident	04/04/20
2,411	Broward	26	Male	Yes	NY	Yes	FL resident	04/04/20
2,412	Broward	30	Female	Yes	CO	Yes	FL resident	04/04/20
2,413	Broward	65	Female	No		No	FL resident	04/04/20
2,414	Broward	56	Female	No		Unknown	FL resident	04/04/20
2,415	Broward	43	Female	Yes	MI	No	FL resident	04/04/20
2,416	Broward	55	Female	No		No	FL resident	04/04/20
2,417	Broward	53	Male	No		Yes	FL resident	04/04/20
2,418	Broward	56	Female	No		Unknown	FL resident	04/04/20
2,419	Broward	33	Female	No		No	FL resident	04/04/20
2,420	Broward	33	Male	Unknown		Unknown	FL resident	04/04/20
2,421	Broward	52	Male	Yes	NY	Yes	FL resident	04/04/20
2,422	Broward	50	Female	Unknown		Unknown	FL resident	04/04/20
2,423	Broward	65	Female	No		Yes	FL resident	04/04/20
2,424	Broward	58	Male	Yes	NC; TX	No	FL resident	04/04/20
2,425	Broward	45	Female	Unknown		Yes	FL resident	04/04/20
2,426	Broward	34	Female	No		No	FL resident	04/04/20
2,427	Broward	34	Male	No		No	FL resident	04/04/20
2,428	Broward	57	Female	No		Yes	FL resident	04/04/20
2,429	Broward	63	Female	No		No	FL resident	04/04/20
2,430	Broward	61	Female	Unknown		Yes	FL resident	04/04/20
2,431	Broward	62	Female	No		No	FL resident	04/04/20
2,432	Broward	54	Female	No		Yes	FL resident	04/04/20
2,433	Broward	48	Female	No		Yes	FL resident	04/04/20
2,434	Broward	37	Female	No		Yes	FL resident	04/04/20
2,435	Broward	27	Male	No		Yes	FL resident	04/04/20
2,436	Broward	24	Male	Yes	DOMINICAN REPUBLIC	Yes	FL resident	04/04/20
2,437	Broward	33	Male	No		Unknown	FL resident	04/04/20
2,438	Broward	47	Female	No		Yes	FL resident	04/04/20
2,439	Broward	30	Female	No		No	FL resident	04/04/20
2,440	Broward	64	Female	No		No	FL resident	04/04/20
2,441	Broward	34	Male	No		Yes	FL resident	04/04/20
2,442	Broward	25	Female	No		No	FL resident	04/04/20
2,443	Broward	57	Male	Unknown		Yes	FL resident	04/04/20
2,444	Broward	38	Female	Yes	TX	Unknown	FL resident	04/04/20
2,445	Broward	35	Male	No		Yes	FL resident	04/04/20
2,446	Broward	48	Female	No		No	FL resident	04/04/20
2,447	Broward	50	Male	Unknown		No	FL resident	04/04/20
2,448	Broward	45	Female	No		Yes	FL resident	04/04/20
2,449	Broward	49	Male	Unknown		Unknown	FL resident	04/04/20
2,450	Broward	34	Female	Unknown		No	FL resident	04/04/20
2,451	Broward	54	Male	No		Yes	FL resident	04/04/20
2,452	Broward	41	Male	No		Unknown	FL resident	04/04/20
2,453	Broward	40	Male	No		Unknown	FL resident	04/04/20
2,454	Broward	77	Female	No		No	FL resident	04/04/20
2,455	Broward	39	Male	Unknown		No	FL resident	04/04/20
2,456	Broward	27	Female	No		No	FL resident	04/04/20
2,457	Broward	66	Male	No		Unknown	FL resident	04/04/20
2,458	Broward	53	Female	Unknown		Yes	FL resident	04/04/20
2,459	Broward	28	Male	Unknown		Yes	FL resident	04/04/20
2,460	Broward	53	Male	Unknown		Unknown	FL resident	04/04/20
2,461	Broward	20	Female	No		No	FL resident	04/04/20
2,462	Broward	57	Male	No		No	FL resident	04/04/20
2,463	Broward	90	Male	No		No	FL resident	04/04/20
2,464	Broward	88	Male	No		Unknown	FL resident	04/04/20

# Coronavirus: line list of cases

Data verified as of May 6, 2020 at 10 AM

Data in this report are provisional and subject to change.

Case	County	Age	Gender	Travel related	Travel detail	Contact with a confirmed case	Jurisdiction	Date case counted
2,465	Broward	83	Male	No		Unknown	FL resident	04/04/20
2,466	Broward	77	Male	Unknown		No	FL resident	04/04/20
2,467	Broward	70	Female	Unknown		Unknown	FL resident	04/04/20
2,468	Broward	69	Male	No		Unknown	FL resident	04/04/20
2,469	Broward	66	Female	Unknown		No	FL resident	04/04/20
2,470	Broward	33	Female	No		Unknown	FL resident	04/04/20
2,471	Broward	49	Male	No		No	FL resident	04/04/20
2,472	Broward	29	Male	Unknown		Unknown	FL resident	04/04/20
2,473	Broward	65	Male	No		Unknown	FL resident	04/04/20
2,474	Broward	23	Male	Unknown		Yes	FL resident	04/04/20
2,475	Broward	62	Female	Unknown		Unknown	FL resident	04/04/20
2,476	Broward	66	Male	No		Unknown	FL resident	04/04/20
2,477	Broward	79	Male	Unknown		Unknown	FL resident	04/04/20
2,478	Broward	28	Male	No		Unknown	FL resident	04/04/20
2,479	Broward	62	Female	Yes	SPAIN	Unknown	FL resident	04/04/20
2,480	Broward	67	Male	Unknown		No	FL resident	04/04/20
2,481	Broward	81	Male	No		No	FL resident	04/04/20
2,482	Broward	36	Male	Unknown		Unknown	FL resident	04/04/20
2,483	Broward	70	Female	No		Yes	FL resident	04/04/20
2,484	Broward	9	Male	No		Yes	FL resident	04/04/20
2,485	Broward	63	Female	Unknown		Yes	FL resident	04/04/20
2,486	Broward	58	Female	Unknown		Unknown	FL resident	04/04/20
2,487	Broward	76	Male	No		Unknown	FL resident	04/04/20
2,488	Broward	71	Male	Unknown		No	FL resident	04/04/20
2,489	Broward	88	Male	Unknown		Unknown	FL resident	04/04/20
2,490	Broward	38	Male	Unknown		Unknown	FL resident	04/04/20
2,491	Broward	75	Male	Unknown		No	FL resident	04/04/20
2,492	Broward	63	Male	No		Yes	FL resident	04/04/20
2,493	Broward	27	Male	Yes	PUERTO RICO	No	FL resident	04/04/20
2,494	Broward	34	Female	Unknown		Yes	FL resident	04/04/20
2,495	Broward	58	Male	No		Yes	FL resident	04/05/20
2,496	Broward	53	Female	Unknown		Yes	FL resident	04/05/20
2,497	Broward	37	Female	No		Yes	FL resident	04/05/20
2,498	Broward	50	Male	No		No	FL resident	04/05/20
2,499	Broward	53	Male	Unknown		No	FL resident	04/05/20
2,500	Broward	51	Male	No		Yes	FL resident	04/05/20
2,501	Broward	75	Female	Unknown		Yes	FL resident	04/05/20
2,502	Broward	57	Male	Unknown		Yes	FL resident	04/05/20
2,503	Broward	63	Female	Unknown		Yes	FL resident	04/05/20
2,504	Broward	28	Male	Unknown		No	FL resident	04/05/20
2,505	Broward	40	Female	No		Yes	FL resident	04/05/20
2,506	Broward	57	Female	No		Yes	FL resident	04/05/20
2,507	Broward	37	Male	No		No	FL resident	04/05/20
2,508	Broward	70	Male	No		No	FL resident	04/05/20
2,509	Broward	47	Female	Unknown		Yes	FL resident	04/05/20
2,510	Broward	31	Female	Unknown		Unknown	FL resident	04/05/20
2,511	Broward	66	Female	Yes	FL; NY	Yes	FL resident	04/05/20
2,512	Broward	75	Male	No		Yes	FL resident	04/05/20
2,513	Broward	47	Male	No		Yes	FL resident	04/05/20
2,514	Broward	50	Female	No		Unknown	FL resident	04/05/20
2,515	Broward	50	Male	Unknown		Yes	FL resident	04/05/20
2,516	Broward	38	Female	No		No	FL resident	04/05/20
2,517	Broward	28	Female	No		Yes	FL resident	04/05/20
2,518	Broward	72	Female	Unknown		Unknown	FL resident	04/05/20
2,519	Broward	65	Female	No		Yes	FL resident	04/05/20
2,520	Broward	39	Male	No		Yes	FL resident	04/05/20
2,521	Broward	58	Male	Unknown		No	FL resident	04/05/20
2,522	Broward	39	Male	Unknown		No	FL resident	04/05/20
2,523	Broward	30	Female	No		No	FL resident	04/05/20
2,524	Broward	22	Male	No		Yes	FL resident	04/05/20
2,525	Broward	32	Female	Unknown		Unknown	FL resident	04/05/20
2,526	Broward	29	Female	Unknown		Yes	FL resident	04/05/20



# Coronavirus: line list of cases

Data verified as of May 6, 2020 at 10 AM

Data in this report are provisional and subject to change.

Case	County	Age	Gender	Travel related	Travel detail	Contact with a confirmed case	Jurisdiction	Date case counted
2,527	Broward	59	Male	Yes	NY	Unknown	FL resident	04/05/20
2,528	Broward	24	Female	No		Unknown	FL resident	04/05/20
2,529	Broward	34	Male	Unknown		No	FL resident	04/05/20
2,530	Broward	33	Male	No		Yes	FL resident	04/05/20
2,531	Broward	60	Male	Yes	NY	Unknown	FL resident	04/05/20
2,532	Broward	58	Female	Unknown		Yes	FL resident	04/05/20
2,533	Broward	62	Male	Unknown		Yes	FL resident	04/05/20
2,534	Broward	43	Male	Unknown		Yes	FL resident	04/05/20
2,535	Broward	13	Female	No		Unknown	FL resident	04/05/20
2,536	Broward	51	Female	No		Yes	FL resident	04/05/20
2,537	Broward	46	Female	Unknown		No	FL resident	04/05/20
2,538	Broward	49	Male	No		Yes	FL resident	04/05/20
2,539	Broward	24	Female	No		No	FL resident	04/05/20
2,540	Broward	56	Female	No		No	FL resident	04/05/20
2,541	Broward	23	Female	Yes	FL; SC	Yes	FL resident	04/05/20
2,542	Broward	52	Male	No		Yes	FL resident	04/05/20
2,543	Broward	27	Male	No		Yes	FL resident	04/05/20
2,544	Broward	55	Female	Unknown		Yes	FL resident	04/05/20
2,545	Broward	52	Male	Unknown		Unknown	FL resident	04/05/20
2,546	Broward	62	Male	No		Yes	FL resident	04/05/20
2,547	Broward	48	Female	No		Unknown	FL resident	04/05/20
2,548	Broward	54	Male	Unknown		Unknown	FL resident	04/05/20
2,549	Broward	59	Female	Yes	BRAZIL; CA; SPAIN; UNITED KINGDOM	Unknown	FL resident	04/05/20
2,550	Broward	54	Male	Yes	DOMINICAN REPUBLIC; THAILAND	Unknown	FL resident	04/05/20
2,551	Broward	25	Female	Unknown		No	FL resident	04/05/20
2,552	Broward	33	Male	No		Yes	FL resident	04/05/20
2,553	Broward	43	Female	Unknown		Unknown	FL resident	04/05/20
2,554	Broward	33	Male	Unknown			FL resident	04/05/20
2,555	Broward	50	Male	No		Yes	FL resident	04/05/20
2,556	Broward	56	Male	No		Yes	FL resident	04/05/20
2,557	Broward	51	Female	No		Yes	FL resident	04/05/20
2,558	Broward	70	Female	Unknown		No	FL resident	04/05/20
2,559	Broward	47	Female	No		Yes	FL resident	04/05/20
2,560	Broward	64	Female	No		Yes	FL resident	04/05/20
2,561	Broward	37	Female	No		Yes	FL resident	04/05/20
2,562	Broward	88	Male	No		Unknown	FL resident	04/05/20
2,563	Broward	58	Female	No		No	FL resident	04/05/20
2,564	Broward	88	Female	No		Unknown	FL resident	04/05/20
2,565	Broward	74	Male	Unknown		Unknown	FL resident	04/05/20
2,566	Broward	57	Female	Unknown		Unknown	FL resident	04/05/20
2,567	Broward	84	Female	Unknown		Unknown	FL resident	04/05/20
2,568	Broward	35	Female	Unknown			FL resident	04/05/20
2,569	Broward	52	Male	Unknown		No	FL resident	04/05/20
2,570	Broward	59	Male	No		Unknown	FL resident	04/05/20
2,571	Broward	57	Male	No		No	FL resident	04/05/20
2,572	Broward	24	Male	No		No	FL resident	04/05/20
2,573	Broward	40	Male	No		Yes	FL resident	04/05/20
2,574	Broward	97	Female	No		Unknown	FL resident	04/05/20
2,575	Broward	93	Female	Unknown		Yes	FL resident	04/05/20
2,576	Broward	80	Male	No		Unknown	FL resident	04/05/20
2,577	Broward	62	Male	No		Yes	FL resident	04/05/20
2,578	Broward	74	Male	No		Yes	FL resident	04/05/20
2,579	Broward	59	Female	Unknown		Yes	FL resident	04/05/20
2,580	Broward	67	Female	No		Unknown	FL resident	04/05/20
2,581	Broward	68	Male	No		No	FL resident	04/05/20
2,582	Broward	26	Female	No		No	FL resident	04/05/20
2,583	Broward	26	Male	Unknown		Unknown	FL resident	04/05/20
2,584	Broward	52	Female	Unknown		Yes	FL resident	04/05/20
2,585	Broward	67	Male	Unknown		No	FL resident	04/05/20
2,586	Broward	79	Female	Unknown		Yes	FL resident	04/05/20

# Coronavirus: line list of cases

Data verified as of May 6, 2020 at 10 AM

Data in this report are provisional and subject to change.

Case	County	Age	Gender	Travel related	Travel detail	Contact with a confirmed case	Jurisdiction	Date case counted
2,587	Broward	38	Female	No		No	FL resident	04/05/20
2,588	Broward	53	Male	Unknown		Unknown	FL resident	04/05/20
2,589	Broward	31	Male	No		Yes	FL resident	04/05/20
2,590	Broward	52	Male	Unknown		Unknown	FL resident	04/05/20
2,591	Broward	68	Female	Unknown		Unknown	FL resident	04/05/20
2,592	Broward	30	Female	No		Yes	FL resident	04/05/20
2,593	Broward	48	Male	Yes	COLOMBIA; FL	Yes	FL resident	04/05/20
2,594	Broward	63	Female	Unknown		No	FL resident	04/05/20
2,595	Broward	58	Female	No		Yes	FL resident	04/05/20
2,596	Broward	66	Female	No		Unknown	FL resident	04/05/20
2,597	Broward	50	Female	No		Yes	FL resident	04/06/20
2,598	Broward	81	Female	No		Yes	FL resident	04/06/20
2,599	Broward	21	Male	No		Yes	FL resident	04/06/20
2,600	Broward	23	Female	No		Yes	FL resident	04/06/20
2,601	Broward	30	Female	Unknown		Yes	FL resident	04/06/20
2,602	Broward	50	Female	No		Yes	FL resident	04/06/20
2,603	Broward	45	Female	No		Yes	FL resident	04/06/20
2,604	Broward	56	Male	Unknown		Unknown	FL resident	04/06/20
2,605	Broward	47	Female	No		Unknown	FL resident	04/06/20
2,606	Broward	28	Female	No		Yes	FL resident	04/06/20
2,607	Broward	44	Female	No		Unknown	FL resident	04/06/20
2,608	Broward	67	Female	Unknown		Unknown	FL resident	04/06/20
2,609	Broward	56	Male	No		Yes	FL resident	04/06/20
2,610	Broward	54	Female	Unknown		Yes	FL resident	04/06/20
2,611	Broward	35	Male	No		Yes	FL resident	04/06/20
2,612	Broward	81	Male	Unknown		Yes	FL resident	04/06/20
2,613	Broward	79	Female	No		Yes	FL resident	04/06/20
2,614	Broward	34	Male	Unknown		Unknown	FL resident	04/06/20
2,615	Broward	58	Male	No		Unknown	FL resident	04/06/20
2,616	Broward	54	Male	Unknown		Yes	FL resident	04/06/20
2,617	Broward	68	Male	Unknown		Yes	FL resident	04/06/20
2,618	Broward	98	Male	No		Unknown	FL resident	04/06/20
2,619	Broward	21	Male	No		No	FL resident	04/06/20
2,620	Broward	49	Female	No		No	FL resident	04/06/20
2,621	Broward	60	Male	Unknown		Yes	FL resident	04/06/20
2,622	Broward	68	Male	Yes	CUBA	Yes	FL resident	04/06/20
2,623	Broward	58	Male	Unknown		No	FL resident	04/06/20
2,624	Broward	30	Male	No		Unknown	FL resident	04/06/20
2,625	Broward	68	Male	No		Yes	FL resident	04/06/20
2,626	Broward	29	Male	No		Yes	FL resident	04/06/20
2,627	Broward	66	Male	Unknown		No	FL resident	04/06/20
2,628	Broward	28	Female	No		Yes	FL resident	04/06/20
2,629	Broward	20	Male	No		Yes	FL resident	04/06/20
2,630	Broward	39	Male	No		Yes	FL resident	04/06/20
2,631	Broward	65	Male	Unknown		No	FL resident	04/06/20
2,632	Broward	25	Female	Unknown		No	FL resident	04/06/20
2,633	Broward	50	Male	No		Unknown	FL resident	04/06/20
2,634	Broward	23	Male	No		Yes	FL resident	04/06/20
2,635	Broward	38	Female	Unknown		No	FL resident	04/06/20
2,636	Broward	61	Female	Unknown		Unknown	FL resident	04/06/20
2,637	Broward	44	Male	No		No	FL resident	04/06/20
2,638	Broward	60	Male	Unknown		Unknown	FL resident	04/06/20
2,639	Broward	44	Male	Unknown		Yes	FL resident	04/06/20
2,640	Broward	29	Male	Unknown		Unknown	FL resident	04/06/20
2,641	Broward	48	Male	Unknown		Unknown	FL resident	04/06/20
2,642	Broward	43	Female	Yes	PUERTO RICO	Unknown	FL resident	04/06/20
2,643	Broward	68	Male	Yes	INDIA; NY	Unknown	FL resident	04/06/20
2,644	Broward	37	Male	Unknown		Unknown	FL resident	04/06/20
2,645	Broward	60	Male	Unknown		Yes	FL resident	04/06/20
2,646	Broward	31	Male	Unknown		Yes	FL resident	04/06/20
2,647	Broward	37	Female	Unknown		Yes	FL resident	04/06/20
2,648	Broward	36	Male	Unknown		Yes	FL resident	04/06/20

# Coronavirus: line list of cases

Data verified as of May 6, 2020 at 10 AM

Data in this report are provisional and subject to change.

Case	County	Age	Gender	Travel related	Travel detail	Contact with a confirmed case	Jurisdiction	Date case counted
2,649	Broward	28	Male	Unknown		Unknown	FL resident	04/06/20
2,650	Broward	53	Female	Unknown		No	FL resident	04/06/20
2,651	Broward	19	Female	Yes	NY	Yes	FL resident	04/06/20
2,652	Broward	42	Female	Unknown		Yes	FL resident	04/06/20
2,653	Broward	60	Female	Unknown		Yes	FL resident	04/06/20
2,654	Broward	23	Female	No		No	FL resident	04/06/20
2,655	Broward	36	Male	Unknown		Unknown	FL resident	04/06/20
2,656	Broward	74	Female	Unknown		No	FL resident	04/06/20
2,657	Broward	79	Female	No		Yes	FL resident	04/06/20
2,658	Broward	44	Female	Yes	NY	No	FL resident	04/06/20
2,659	Broward	19	Female	No		No	FL resident	04/06/20
2,660	Broward	34	Male	Unknown		Unknown	FL resident	04/06/20
2,661	Broward	35	Female	No		Yes	FL resident	04/06/20
2,662	Broward	40	Female	No		Unknown	FL resident	04/06/20
2,663	Broward	37	Male	No		Yes	FL resident	04/06/20
2,664	Broward	44	Male	No		Unknown	FL resident	04/06/20
2,665	Broward	38	Female	No		Unknown	FL resident	04/06/20
2,666	Broward	50	Male	No		Yes	FL resident	04/06/20
2,667	Broward	36	Male	Yes	COLOMBIA; FL	Yes	FL resident	04/06/20
2,668	Broward	32	Male	Unknown		Yes	FL resident	04/06/20
2,669	Broward	61	Male	Unknown		Unknown	FL resident	04/06/20
2,670	Broward	71	Male	Unknown		Yes	FL resident	04/06/20
2,671	Broward	23	Male	No		No	FL resident	04/06/20
2,672	Broward	68	Female	Unknown		Yes	FL resident	04/06/20
2,673	Broward	52	Male	Unknown		Yes	FL resident	04/06/20
2,674	Broward	54	Male	No		Unknown	FL resident	04/06/20
2,675	Broward	42	Male	Unknown		No	FL resident	04/06/20
2,676	Broward	58	Male	No		Yes	FL resident	04/06/20
2,677	Broward	25	Female	Yes	NY	No	FL resident	04/06/20
2,678	Broward	45	Male	Unknown		Unknown	FL resident	04/06/20
2,679	Broward	51	Female	Unknown		No	FL resident	04/06/20
2,680	Broward	55	Male	No		Unknown	FL resident	04/06/20
2,681	Broward	74	Female	No		Yes	FL resident	04/06/20
2,682	Broward	79	Male	Unknown		Unknown	FL resident	04/06/20
2,683	Broward	33	Male	No		Yes	FL resident	04/06/20
2,684	Broward	24	Female	Unknown		Unknown	FL resident	04/06/20
2,685	Broward	50	Female	No		Yes	FL resident	04/06/20
2,686	Broward	28	Female	No		Yes	FL resident	04/06/20
2,687	Broward	38	Male	Unknown		No	FL resident	04/06/20
2,688	Broward	60	Female	No		Yes	FL resident	04/06/20
2,689	Broward	51	Female	Unknown		Unknown	FL resident	04/06/20
2,690	Broward	46	Female	No		No	FL resident	04/06/20
2,691	Broward	51	Female	No		Yes	FL resident	04/06/20
2,692	Broward	62	Male	No		Yes	FL resident	04/06/20
2,693	Broward	27	Male	Yes	BAHAMAS; FL	Unknown	FL resident	04/06/20
2,694	Broward	55	Female	No		Yes	FL resident	04/06/20
2,695	Broward	56	Male	Yes	NY	Yes	FL resident	04/06/20
2,696	Broward	52	Female	No		Yes	FL resident	04/06/20
2,697	Broward	59	Female	No		Unknown	FL resident	04/06/20
2,698	Broward	47	Male	Yes	FL; LA	Yes	FL resident	04/06/20
2,699	Broward	44	Female	No		Unknown	FL resident	04/06/20
2,700	Broward	22	Male	No		Yes	FL resident	04/06/20
2,701	Broward	38	Female	No		Unknown	FL resident	04/06/20
2,702	Broward	34	Female	No		Unknown	FL resident	04/06/20
2,703	Broward	90	Male	Unknown		Unknown	FL resident	04/06/20
2,704	Broward	59	Male	No		Yes	FL resident	04/06/20
2,705	Broward	37	Male	No		Unknown	FL resident	04/06/20
2,706	Broward	59	Male	Yes	FL; GA	No	FL resident	04/06/20
2,707	Broward	64	Male	No		Yes	FL resident	04/06/20
2,708	Broward	27	Female	Unknown		Yes	FL resident	04/06/20
2,709	Broward	67	Female	No		Yes	FL resident	04/06/20
2,710	Broward	57	Female	Unknown		No	FL resident	04/06/20

# Coronavirus: line list of cases

Data verified as of May 6, 2020 at 10 AM

Data in this report are provisional and subject to change.

Case	County	Age	Gender	Travel related	Travel detail	Contact with a confirmed case	Jurisdiction	Date case counted
2,711	Broward	72	Female	No		Unknown	FL resident	04/06/20
2,712	Broward	46	Male	Unknown		No	FL resident	04/06/20
2,713	Broward	67	Male	Unknown		Yes	FL resident	04/06/20
2,714	Broward	53	Female	Unknown		Yes	FL resident	04/06/20
2,715	Broward	62	Male	Yes	FL; TX	No	FL resident	04/06/20
2,716	Broward	45	Male	Unknown		Yes	FL resident	04/06/20
2,717	Broward	60	Male	No		No	FL resident	04/06/20
2,718	Broward	31	Male	No		Unknown	FL resident	04/06/20
2,719	Broward	41	Female	Unknown		Yes	FL resident	04/06/20
2,720	Broward	14	Male	Unknown		Yes	FL resident	04/06/20
2,721	Broward	65	Male	No		Yes	FL resident	04/06/20
2,722	Broward	31	Male	Unknown		Yes	FL resident	04/06/20
2,723	Broward	45	Female	No		Yes	FL resident	04/06/20
2,724	Broward	59	Male	Yes	NJ	No	FL resident	04/06/20
2,725	Broward	45	Female	Yes	FL; GA	No	FL resident	04/06/20
2,726	Broward	60	Female	No		Yes	FL resident	04/06/20
2,727	Broward	33	Female	No		Yes	FL resident	04/06/20
2,728	Broward	70	Male	Yes	FL; PANAMA	No	FL resident	04/06/20
2,729	Broward	40	Female	Unknown			FL resident	04/06/20
2,730	Broward	26	Male	No		No	FL resident	04/06/20
2,731	Broward	52	Female	Unknown		No	FL resident	04/06/20
2,732	Broward	28	Male	No		Yes	FL resident	04/06/20
2,733	Broward	42	Female	No		Yes	FL resident	04/06/20
2,734	Broward	58	Male	Unknown		No	FL resident	04/06/20
2,735	Broward	77	Female	Unknown		Yes	FL resident	04/06/20
2,736	Broward	25	Female	No		No	FL resident	04/06/20
2,737	Broward	69	Male	No		No	FL resident	04/06/20
2,738	Broward	52	Female	No		Yes	FL resident	04/06/20
2,739	Broward	84	Male	No		Yes	FL resident	04/06/20
2,740	Broward	45	Female	No		Unknown	FL resident	04/06/20
2,741	Broward	54	Female	No		Unknown	FL resident	04/06/20
2,742	Broward	44	Female	No		No	FL resident	04/06/20
2,743	Broward	42	Male	No		Unknown	FL resident	04/06/20
2,744	Broward	40	Male	No		No	FL resident	04/06/20
2,745	Broward	23	Female	Yes	CO	Unknown	FL resident	04/06/20
2,746	Broward	55	Male	No		Unknown	FL resident	04/06/20
2,747	Broward	40	Male	No		Unknown	FL resident	04/06/20
2,748	Broward	32	Male	No		No	FL resident	04/06/20
2,749	Broward	29	Female	Unknown			FL resident	04/06/20
2,750	Broward	56	Female	No		Yes	FL resident	04/06/20
2,751	Broward	69	Male	No		No	FL resident	04/06/20
2,752	Broward	63	Male	Unknown		Yes	FL resident	04/06/20
2,753	Broward	29	Female	Unknown		No	FL resident	04/06/20
2,754	Broward	40	Male	No		Unknown	FL resident	04/06/20
2,755	Broward	40	Female	No		Unknown	FL resident	04/06/20
2,756	Broward	48	Male	No		Unknown	FL resident	04/06/20
2,757	Broward	61	Female	Unknown		Yes	FL resident	04/06/20
2,758	Broward	71	Male	No		Yes	FL resident	04/06/20
2,759	Broward	24	Female	No		Unknown	FL resident	04/06/20
2,760	Broward	88	Female	No		Unknown	FL resident	04/06/20
2,761	Broward	59	Male	No		Yes	FL resident	04/06/20
2,762	Broward	69	Male	No		Yes	FL resident	04/06/20
2,763	Broward	31	Female	Yes	FL; NY	Yes	FL resident	04/06/20
2,764	Broward	58	Male	Unknown		Yes	FL resident	04/06/20
2,765	Broward	73	Female	Unknown		Yes	FL resident	04/06/20
2,766	Broward	46	Female	Unknown		Unknown	FL resident	04/06/20
2,767	Broward	59	Male	No		Yes	FL resident	04/06/20
2,768	Broward	58	Male	No		Yes	FL resident	04/06/20
2,769	Broward	86	Female	No		Yes	FL resident	04/06/20
2,770	Broward	77	Female	No		Yes	FL resident	04/06/20
2,771	Broward	29	Male	No		Yes	FL resident	04/06/20
2,772	Broward	50	Male	No		Yes	FL resident	04/06/20

# Coronavirus: line list of cases

Data verified as of May 6, 2020 at 10 AM

Data in this report are provisional and subject to change.

Case	County	Age	Gender	Travel related	Travel detail	Contact with a confirmed case	Jurisdiction	Date case counted
2,773	Broward	65	Male	Unknown		Yes	FL resident	04/06/20
2,774	Broward	86	Male	No		Unknown	FL resident	04/06/20
2,775	Broward	34	Female	No		Yes	FL resident	04/06/20
2,776	Broward	32	Female	No		No	FL resident	04/07/20
2,777	Broward	94	Female	Unknown		Unknown	FL resident	04/07/20
2,778	Broward	54	Female	No		Unknown	FL resident	04/07/20
2,779	Broward	88	Male	No		Yes	FL resident	04/07/20
2,780	Broward	50	Female	Unknown		Yes	FL resident	04/07/20
2,781	Broward	35	Female	Unknown		No	FL resident	04/07/20
2,782	Broward	36	Male	Unknown		Yes	FL resident	04/07/20
2,783	Broward	50	Female	No		Yes	FL resident	04/07/20
2,784	Broward	43	Male	No		Unknown	FL resident	04/07/20
2,785	Broward	49	Female	No		Yes	FL resident	04/07/20
2,786	Broward	53	Female	No		Unknown	FL resident	04/07/20
2,787	Broward	47	Male	No		Unknown	FL resident	04/07/20
2,788	Broward	60	Female	Unknown		Unknown	FL resident	04/07/20
2,789	Broward	38	Female	No		Yes	FL resident	04/07/20
2,790	Broward	56	Female	Unknown		No	FL resident	04/07/20
2,791	Broward	47	Male	No		Unknown	FL resident	04/07/20
2,792	Broward	15	Female	Unknown		No	FL resident	04/07/20
2,793	Broward	49	Female	No		Unknown	FL resident	04/07/20
2,794	Broward	92	Male	No		Unknown	FL resident	04/07/20
2,795	Broward	42	Female	No		Yes	FL resident	04/07/20
2,796	Broward	40	Male	No		Yes	FL resident	04/07/20
2,797	Broward	40	Male	No		No	FL resident	04/07/20
2,798	Broward	88	Female	No		Yes	FL resident	04/07/20
2,799	Broward	19	Male	Yes	FL; ISRAEL	No	FL resident	04/07/20
2,800	Broward	56	Male	Unknown		No	FL resident	04/07/20
2,801	Broward	34	Female	No		Unknown	FL resident	04/07/20
2,802	Broward	38	Male	No		No	FL resident	04/07/20
2,803	Broward	60	Female	Unknown		Unknown	FL resident	04/07/20
2,804	Broward	59	Male	No		Yes	FL resident	04/07/20
2,805	Broward	26	Female	Unknown		No	FL resident	04/07/20
2,806	Broward	38	Female	Unknown		No	FL resident	04/07/20
2,807	Broward	34	Female	No		Yes	FL resident	04/07/20
2,808	Broward	28	Male	No		No	FL resident	04/07/20
2,809	Broward	51	Male	Yes	SPAIN	Unknown	FL resident	04/07/20
2,810	Broward	25	Female	Unknown		Yes	FL resident	04/07/20
2,811	Broward	51	Male	No		Yes	FL resident	04/07/20
2,812	Broward	58	Female	Unknown		Yes	FL resident	04/07/20
2,813	Broward	52	Male	Unknown		Unknown	FL resident	04/07/20
2,814	Broward	41	Female	No		No	FL resident	04/07/20
2,815	Broward	25	Female	No		Unknown	FL resident	04/07/20
2,816	Broward	60	Male	Unknown		Unknown	FL resident	04/07/20
2,817	Broward	47	Male	Unknown		Yes	FL resident	04/07/20
2,818	Broward	37	Male	Unknown			FL resident	04/07/20
2,819	Broward	48	Male	No		No	FL resident	04/07/20
2,820	Broward	34	Male	Unknown			FL resident	04/07/20
2,821	Broward	70	Male	No		No	FL resident	04/07/20
2,822	Broward	32	Male	No		Yes	FL resident	04/07/20
2,823	Broward	27	Female	Yes	GA	Yes	FL resident	04/07/20
2,824	Broward	43	Female	No		Yes	FL resident	04/07/20
2,825	Broward	58	Female	Unknown		Yes	FL resident	04/07/20
2,826	Broward	28	Female	Yes	OH	Unknown	FL resident	04/07/20
2,827	Broward	46	Female	No		Unknown	FL resident	04/07/20
2,828	Broward	35	Male	No		Yes	FL resident	04/07/20
2,829	Broward	18	Female	Unknown		Yes	FL resident	04/07/20
2,830	Broward	47	Female	Yes	CO; FL; NJ	Unknown	FL resident	04/07/20
2,831	Broward	64	Female	Unknown		No	FL resident	04/07/20
2,832	Broward	45	Female	Unknown		Yes	FL resident	04/07/20
2,833	Broward	63	Female	Yes	FL; PANAMA	No	FL resident	04/07/20
2,834	Broward	22	Male	Unknown		Yes	FL resident	04/07/20

# Coronavirus: line list of cases

Data verified as of May 6, 2020 at 10 AM

Data in this report are provisional and subject to change.

Case	County	Age	Gender	Travel related	Travel detail	Contact with a confirmed case	Jurisdiction	Date case counted
2,835	Broward	63	Female	Unknown		Yes	FL resident	04/07/20
2,836	Broward	67	Male	Unknown		Yes	FL resident	04/07/20
2,837	Broward	66	Male	Unknown		Unknown	FL resident	04/07/20
2,838	Broward	32	Female	Unknown		No	FL resident	04/07/20
2,839	Broward	60	Female	Yes	ECUADOR	Yes	FL resident	04/07/20
2,840	Broward	45	Female	No		No	FL resident	04/07/20
2,841	Broward	47	Male	Yes	FL; NICARAGUA	Unknown	FL resident	04/07/20
2,842	Broward	65	Male	No		Unknown	FL resident	04/07/20
2,843	Broward	56	Male	Yes	CA; FL; GUYANA; IL; NC	No	FL resident	04/07/20
2,844	Broward	28	Female	Unknown		No	FL resident	04/07/20
2,845	Broward	57	Male	Yes	ECUADOR	Yes	FL resident	04/07/20
2,846	Broward	36	Male	No		No	FL resident	04/07/20
2,847	Broward	57	Female	Yes	FL; GA; LA; UT	No	FL resident	04/07/20
2,848	Broward	68	Female	Unknown		No	FL resident	04/07/20
2,849	Broward	68	Male	Unknown		Yes	FL resident	04/07/20
2,850	Broward	46	Female	Yes	FL; PA	Yes	FL resident	04/07/20
2,851	Broward	56	Male	Unknown		Unknown	FL resident	04/07/20
2,852	Broward	62	Female	Unknown		Yes	FL resident	04/07/20
2,853	Broward	48	Male	Yes	COLOMBIA; FL; NC; ST. MAARTEN	No	FL resident	04/07/20
2,854	Broward	57	Female	Yes	FL; NY	No	FL resident	04/07/20
2,855	Broward	50	Male	Unknown		No	FL resident	04/07/20
2,856	Broward	53	Female	Unknown		No	FL resident	04/07/20
2,857	Broward	33	Male	No		No	FL resident	04/07/20
2,858	Broward	50	Female	Unknown		Yes	FL resident	04/07/20
2,859	Broward	46	Male	Unknown		Unknown	FL resident	04/07/20
2,860	Broward	55	Male	No		Unknown	FL resident	04/07/20
2,861	Broward	46	Female	Unknown		No	FL resident	04/07/20
2,862	Broward	49	Female	No		No	FL resident	04/07/20
2,863	Broward	59	Male	No		No	FL resident	04/07/20
2,864	Broward	49	Male	Unknown		Unknown	FL resident	04/07/20
2,865	Broward	63	Male	Unknown		Unknown	FL resident	04/07/20
2,866	Broward	72	Male	No		Yes	FL resident	04/07/20
2,867	Broward	64	Female	Unknown		Unknown	FL resident	04/07/20
2,868	Broward	33	Female	No		Yes	FL resident	04/07/20
2,869	Broward	69	Female	No		Yes	FL resident	04/07/20
2,870	Broward	63	Female	Unknown		Unknown	FL resident	04/07/20
2,871	Broward	19	Male	Unknown		Unknown	FL resident	04/07/20
2,872	Broward	70	Male	No		Yes	FL resident	04/07/20
2,873	Broward	58	Male	No		No	FL resident	04/07/20
2,874	Broward	41	Female	Yes	FL; NY	Yes	FL resident	04/07/20
2,875	Broward	40	Male	No		No	FL resident	04/07/20
2,876	Broward	46	Male	Unknown		No	FL resident	04/07/20
2,877	Broward	28	Male	No		Yes	FL resident	04/07/20
2,878	Broward	21	Female	No		Unknown	FL resident	04/07/20
2,879	Broward	28	Female	Unknown		Yes	FL resident	04/07/20
2,880	Broward	74	Female	No		Yes	FL resident	04/07/20
2,881	Broward	49	Male	Unknown		No	FL resident	04/07/20
2,882	Broward	63	Female	Unknown		Unknown	FL resident	04/07/20
2,883	Broward	60	Male	Unknown		Unknown	FL resident	04/07/20
2,884	Broward	25	Male	No		Yes	FL resident	04/07/20
2,885	Broward	28	Female	Unknown		Unknown	FL resident	04/07/20
2,886	Broward	56	Male	No		Yes	FL resident	04/07/20
2,887	Broward	61	Male	Unknown		Unknown	FL resident	04/07/20
2,888	Broward	28	Female	Unknown		No	FL resident	04/07/20
2,889	Broward	69	Male	No		Unknown	FL resident	04/07/20
2,890	Broward	68	Male	No		Yes	FL resident	04/07/20
2,891	Broward	73	Female	No		Yes	FL resident	04/07/20
2,892	Broward	48	Male	Unknown		No	FL resident	04/07/20
2,893	Broward	31	Female	No		Unknown	FL resident	04/07/20
2,894	Broward	58	Female	Unknown		Yes	FL resident	04/07/20
2,895	Broward	66	Male	Unknown		Unknown	FL resident	04/07/20



# Coronavirus: line list of cases

Data verified as of May 6, 2020 at 10 AM

Data in this report are provisional and subject to change.

Case	County	Age	Gender	Travel related	Travel detail	Contact with a confirmed case	Jurisdiction	Date case counted
2,896	Broward	50	Female	Unknown		Yes	FL resident	04/07/20
2,897	Broward	65	Male	Yes	CA; FL; LA	Unknown	FL resident	04/07/20
2,898	Broward	68	Male	No		No	FL resident	04/07/20
2,899	Broward	61	Male	No		Unknown	FL resident	04/07/20
2,900	Broward	40	Female	Unknown		Yes	FL resident	04/07/20
2,901	Broward	65	Male	Unknown		No	FL resident	04/07/20
2,902	Broward	77	Male	No		Unknown	FL resident	04/07/20
2,903	Broward	56	Male	No		Unknown	FL resident	04/07/20
2,904	Broward	62	Female	No		Yes	FL resident	04/07/20
2,905	Broward	53	Female	No		Yes	FL resident	04/07/20
2,906	Broward	49	Male	No		No	FL resident	04/07/20
2,907	Broward	80	Female	No		No	FL resident	04/07/20
2,908	Broward	46	Male	No		No	FL resident	04/07/20
2,909	Broward	26	Female	No		Yes	FL resident	04/07/20
2,910	Broward	73	Female	No		Unknown	FL resident	04/07/20
2,911	Broward	64	Male	Unknown		Yes	FL resident	04/07/20
2,912	Broward	80	Male	Unknown		Unknown	FL resident	04/07/20
2,913	Broward	76	Female	No		Yes	FL resident	04/07/20
2,914	Broward	68	Male	No		No	FL resident	04/07/20
2,915	Broward	73	Male	No		Yes	FL resident	04/07/20
2,916	Broward	39	Female	No		No	FL resident	04/07/20
2,917	Broward	58	Male	No		No	FL resident	04/07/20
2,918	Broward	29	Male	No		Yes	FL resident	04/07/20
2,919	Broward	51	Male	Unknown		Unknown	FL resident	04/07/20
2,920	Broward	67	Male	Unknown		No	FL resident	04/07/20
2,921	Broward	21	Male	No		Yes	FL resident	04/07/20
2,922	Broward	50	Male	No		Yes	FL resident	04/07/20
2,923	Broward	75	Female	No		Yes	FL resident	04/07/20
2,924	Broward	61	Female	Yes	FRANCE	Yes	FL resident	04/07/20
2,925	Broward	35	Male	No		Yes	FL resident	04/07/20
2,926	Broward	64	Male	No		Yes	FL resident	04/07/20
2,927	Broward	49	Male	Unknown			FL resident	04/08/20
2,928	Broward	43	Female	Unknown		No	FL resident	04/08/20
2,929	Broward	28	Female	No		Yes	FL resident	04/08/20
2,930	Broward	51	Male	Unknown		Yes	FL resident	04/08/20
2,931	Broward	85	Male	No		Unknown	FL resident	04/08/20
2,932	Broward	78	Female	No		No	FL resident	04/08/20
2,933	Broward	89	Male	No		Unknown	FL resident	04/08/20
2,934	Broward	66	Male	Unknown		Yes	FL resident	04/08/20
2,935	Broward	35	Male	Unknown		No	FL resident	04/08/20
2,936	Broward	56	Female	No		Unknown	FL resident	04/08/20
2,937	Broward	61	Male	Unknown		Yes	FL resident	04/08/20
2,938	Broward	61	Female	No		Unknown	FL resident	04/08/20
2,939	Broward	96	Female	No		Unknown	FL resident	04/08/20
2,940	Broward	40	Male	Unknown		Yes	FL resident	04/08/20
2,941	Broward	34	Male	No		No	FL resident	04/08/20
2,942	Broward	37	Female	No		No	FL resident	04/08/20
2,943	Broward	49	Male	Unknown		Yes	FL resident	04/08/20
2,944	Broward	56	Female	No		Yes	FL resident	04/08/20
2,945	Broward	37	Female	Unknown		No	FL resident	04/08/20
2,946	Broward	48	Male	Unknown		Unknown	FL resident	04/08/20
2,947	Broward	57	Female	Unknown		Yes	FL resident	04/08/20
2,948	Broward	14	Female	No		Yes	FL resident	04/08/20
2,949	Broward	63	Male	Unknown		No	FL resident	04/08/20
2,950	Broward	72	Male	Unknown		Unknown	FL resident	04/08/20
2,951	Broward	22	Female	No		No	FL resident	04/08/20
2,952	Broward	66	Male	Unknown		No	FL resident	04/08/20
2,953	Broward	64	Male	No		Unknown	FL resident	04/08/20
2,954	Broward	80	Female	Unknown		Yes	FL resident	04/08/20
2,955	Broward	45	Female	Unknown		No	FL resident	04/08/20
2,956	Broward	61	Male	No		Unknown	FL resident	04/08/20
2,957	Broward	38	Female	Unknown		Yes	FL resident	04/08/20



# Coronavirus: line list of cases

Data verified as of May 6, 2020 at 10 AM

Data in this report are provisional and subject to change.

Case	County	Age	Gender	Travel related	Travel detail	Contact with a confirmed case	Jurisdiction	Date case counted
2,958	Broward	77	Female	No		Unknown	FL resident	04/08/20
2,959	Broward	34	Male	No		No	FL resident	04/08/20
2,960	Broward	56	Female	No		Unknown	FL resident	04/08/20
2,961	Broward	47	Female	Unknown		Yes	FL resident	04/08/20
2,962	Broward	45	Female	No		Unknown	FL resident	04/08/20
2,963	Broward	48	Male	Unknown		Yes	FL resident	04/08/20
2,964	Broward	44	Female	No		Yes	FL resident	04/08/20
2,965	Broward	46	Male	No		Yes	FL resident	04/08/20
2,966	Broward	45	Male	No		Yes	FL resident	04/08/20
2,967	Broward	93	Male	No		Unknown	FL resident	04/08/20
2,968	Broward	88	Female	Unknown		Yes	FL resident	04/08/20
2,969	Broward	50	Male	Unknown		Unknown	FL resident	04/08/20
2,970	Broward	57	Male	Unknown		Unknown	FL resident	04/08/20
2,971	Broward	45	Male	No		Yes	FL resident	04/08/20
2,972	Broward	58	Male	Unknown		Unknown	FL resident	04/08/20
2,973	Broward	62	Female	Unknown		Yes	FL resident	04/08/20
2,974	Broward	33	Male	No		Yes	FL resident	04/08/20
2,975	Broward	63	Female	Unknown		No	FL resident	04/08/20
2,976	Broward	44	Male	No		No	FL resident	04/08/20
2,977	Broward	65	Male	No		Yes	FL resident	04/08/20
2,978	Broward	47	Male	Unknown		Unknown	FL resident	04/08/20
2,979	Broward	72	Male	No		No	FL resident	04/08/20
2,980	Broward	23	Female	Unknown		Yes	FL resident	04/08/20
2,981	Broward	50	Male	Unknown		Unknown	FL resident	04/08/20
2,982	Broward	54	Male	Yes	PUERTO RICO	Unknown	FL resident	04/08/20
2,983	Broward	24	Female	No		No	FL resident	04/08/20
2,984	Broward	58	Male	Unknown		Unknown	FL resident	04/08/20
2,985	Broward	61	Male	Unknown		Yes	FL resident	04/08/20
2,986	Broward	60	Male	Unknown		Unknown	FL resident	04/08/20
2,987	Broward	29	Male	No		Yes	FL resident	04/08/20
2,988	Broward	34	Female	Unknown		No	FL resident	04/08/20
2,989	Broward	42	Male	Unknown		No	FL resident	04/08/20
2,990	Broward	28	Male	Unknown		Yes	FL resident	04/08/20
2,991	Broward	32	Female	No		No	FL resident	04/08/20
2,992	Broward	33	Female	No		Yes	FL resident	04/08/20
2,993	Broward	59	Female	No		No	FL resident	04/08/20
2,994	Broward	59	Female	No		Yes	FL resident	04/08/20
2,995	Broward	48	Female	Unknown		Yes	FL resident	04/08/20
2,996	Broward	37	Female	No		Yes	FL resident	04/08/20
2,997	Broward	36	Male	No		Yes	FL resident	04/08/20
2,998	Broward	35	Male	No		Yes	FL resident	04/08/20
2,999	Broward	65	Female	No		Unknown	FL resident	04/08/20
3,000	Broward	50	Female	No		Unknown	FL resident	04/08/20
3,001	Broward	21	Male	No		No	FL resident	04/08/20
3,002	Broward	21	Male	No		Yes	FL resident	04/08/20
3,003	Broward	49	Male	No		Yes	FL resident	04/08/20
3,004	Broward	37	Male	No		Yes	FL resident	04/08/20
3,005	Broward	52	Male	Yes	CANADA; IL; NC; TX	Unknown	FL resident	04/08/20
3,006	Broward	45	Female	No		Yes	FL resident	04/08/20
3,007	Broward	45	Male	Unknown		No	FL resident	04/08/20
3,008	Broward	66	Male	Unknown		Unknown	FL resident	04/08/20
3,009	Broward	19	Female	No		Yes	FL resident	04/08/20
3,010	Broward	52	Female	No		Unknown	FL resident	04/08/20
3,011	Broward	30	Female	No		Yes	FL resident	04/08/20
3,012	Broward	71	Male	No		No	FL resident	04/08/20
3,013	Broward	31	Male	Unknown		Yes	FL resident	04/08/20
3,014	Broward	33	Female	Unknown		No	FL resident	04/08/20
3,015	Broward	25	Male	Unknown		Unknown	FL resident	04/08/20
3,016	Broward	50	Male	Unknown		Unknown	FL resident	04/08/20
3,017	Broward	16	Female	No		Yes	FL resident	04/08/20
3,018	Broward	7	Male	Unknown		Yes	FL resident	04/08/20
3,019	Broward	41	Female	Unknown		Yes	FL resident	04/08/20

# Coronavirus: line list of cases

Data verified as of May 6, 2020 at 10 AM

Data in this report are provisional and subject to change.

Case	County	Age	Gender	Travel related	Travel detail	Contact with a confirmed case	Jurisdiction	Date case counted
3,020	Broward	35	Male	No		Unknown	FL resident	04/08/20
3,021	Broward	28	Female	Unknown		Unknown	FL resident	04/08/20
3,022	Broward	41	Female	No		Yes	FL resident	04/08/20
3,023	Broward	49	Male	Unknown		No	FL resident	04/08/20
3,024	Broward	19	Male	No		No	FL resident	04/08/20
3,025	Broward	60	Female	No		Yes	FL resident	04/08/20
3,026	Broward	62	Female	Unknown		Yes	FL resident	04/08/20
3,027	Broward	61	Male	Unknown		No	FL resident	04/08/20
3,028	Broward	80	Female	No		Yes	FL resident	04/08/20
3,029	Broward	67	Female	Yes	ARGENTINA; CHILE; FL; URUGUAY	Yes	FL resident	04/08/20
3,030	Broward	66	Male	Yes	ARGENTINA; CHILE; FL; URUGUAY	Yes	FL resident	04/08/20
3,031	Broward	35	Female	Yes	NY	No	FL resident	04/08/20
3,032	Broward	47	Male	No		Yes	FL resident	04/08/20
3,033	Broward	69	Female	Unknown		No	FL resident	04/08/20
3,034	Broward	52	Male	Unknown		Yes	FL resident	04/08/20
3,035	Broward	31	Female	No		No	FL resident	04/08/20
3,036	Broward	28	Male	No		Yes	FL resident	04/08/20
3,037	Broward	74	Male	No		Unknown	FL resident	04/08/20
3,038	Broward	34	Female	No		Yes	FL resident	04/08/20
3,039	Broward	44	Male	No		Unknown	FL resident	04/08/20
3,040	Broward	58	Female	No		Yes	FL resident	04/08/20
3,041	Broward	35	Female	No		Yes	FL resident	04/08/20
3,042	Broward	54	Male	Unknown		Unknown	FL resident	04/08/20
3,043	Broward	91	Male	Unknown		Unknown	FL resident	04/08/20
3,044	Broward	61	Female	Unknown		Unknown	FL resident	04/08/20
3,045	Broward	64	Female	No		No	FL resident	04/08/20
3,046	Broward	45	Female	No		No	FL resident	04/08/20
3,047	Broward	59	Male	No		Yes	FL resident	04/08/20
3,048	Broward	29	Female	No		Unknown	FL resident	04/08/20
3,049	Broward	66	Male	Yes	NJ		FL resident	04/08/20
3,050	Broward	87	Female	No		Unknown	FL resident	04/08/20
3,051	Broward	89	Female	No		Unknown	FL resident	04/08/20
3,052	Broward	47	Female	No		Unknown	FL resident	04/08/20
3,053	Broward	77	Female	No		Unknown	FL resident	04/08/20
3,054	Broward	86	Male	No		Unknown	FL resident	04/08/20
3,055	Broward	35	Female	No		Yes	FL resident	04/08/20
3,056	Broward	91	Female	No		Yes	FL resident	04/08/20
3,057	Broward	95	Male	No		Unknown	FL resident	04/08/20
3,058	Broward	82	Male	No		No	FL resident	04/08/20
3,059	Broward	34	Male	Yes	COLOMBIA	Yes	FL resident	04/08/20
3,060	Broward	24	Female	No		Yes	FL resident	04/08/20
3,061	Broward	96	Male	Unknown		Yes	FL resident	04/08/20
3,062	Broward	36	Male	No		Unknown	FL resident	04/09/20
3,063	Broward	22	Female	No		Yes	FL resident	04/09/20
3,064	Broward	33	Female	No		Yes	FL resident	04/09/20
3,065	Broward	41	Male	No		Yes	FL resident	04/09/20
3,066	Broward	70	Male	Unknown		Yes	FL resident	04/09/20
3,067	Broward	12	Female	Unknown		Unknown	FL resident	04/09/20
3,068	Broward	50	Female	No		Unknown	FL resident	04/09/20
3,069	Broward	92	Female	No		Unknown	FL resident	04/09/20
3,070	Broward	83	Female	No		No	FL resident	04/09/20
3,071	Broward	96	Female	No		Yes	FL resident	04/09/20
3,072	Broward	57	Female	No		Yes	FL resident	04/09/20
3,073	Broward	64	Male	Unknown		Yes	FL resident	04/09/20
3,074	Broward	81	Female	No		Yes	FL resident	04/09/20
3,075	Broward	91	Female	Unknown		Yes	FL resident	04/09/20
3,076	Broward	56	Male	No		Yes	FL resident	04/09/20
3,077	Broward	84	Male	Unknown		Unknown	FL resident	04/09/20
3,078	Broward	62	Female	Unknown		No	FL resident	04/09/20
3,079	Broward	51	Male	Yes	FL; GA	Yes	FL resident	04/09/20

# Coronavirus: line list of cases

Data verified as of May 6, 2020 at 10 AM

Data in this report are provisional and subject to change.

Case	County	Age	Gender	Travel related	Travel detail	Contact with a confirmed case	Jurisdiction	Date case counted
3,080	Broward	51	Female	No		Yes	FL resident	04/09/20
3,081	Broward	36	Female	No		No	FL resident	04/09/20
3,082	Broward	96	Male	Unknown		Yes	FL resident	04/09/20
3,083	Broward	31	Female	Unknown		Yes	FL resident	04/09/20
3,084	Broward	77	Male	Unknown		Unknown	FL resident	04/09/20
3,085	Broward	44	Male	No		Unknown	FL resident	04/09/20
3,086	Broward	56	Female	No		No	FL resident	04/09/20
3,087	Broward	45	Female	No		No	FL resident	04/09/20
3,088	Broward	37	Male	No		Yes	FL resident	04/09/20
3,089	Broward	35	Female	No		Yes	FL resident	04/09/20
3,090	Broward	54	Female	No		Yes	FL resident	04/09/20
3,091	Broward	40	Female	No		No	FL resident	04/09/20
3,092	Broward	34	Male	Unknown		Unknown	FL resident	04/09/20
3,093	Broward	55	Female	Unknown		No	FL resident	04/09/20
3,094	Broward	61	Male	No		Yes	FL resident	04/09/20
3,095	Broward	25	Female	No		Unknown	FL resident	04/09/20
3,096	Broward	67	Female	No		Yes	FL resident	04/09/20
3,097	Broward	62	Female	No		Unknown	FL resident	04/09/20
3,098	Broward	81	Male	No		Unknown	FL resident	04/09/20
3,099	Broward	36	Female	Unknown		Unknown	FL resident	04/09/20
3,100	Broward	38	Male	Unknown		Unknown	FL resident	04/09/20
3,101	Broward	47	Male	No		Yes	FL resident	04/09/20
3,102	Broward	57	Male	Unknown		Unknown	FL resident	04/09/20
3,103	Broward	55	Female	Unknown		Yes	FL resident	04/09/20
3,104	Broward	39	Female	Unknown		Yes	FL resident	04/09/20
3,105	Broward	59	Female	Unknown		No	FL resident	04/09/20
3,106	Broward	42	Female	Unknown		No	FL resident	04/09/20
3,107	Broward	19	Female	No		Yes	FL resident	04/09/20
3,108	Broward	36	Male	No		Yes	FL resident	04/09/20
3,109	Broward	41	Female	No		Yes	FL resident	04/09/20
3,110	Broward	32	Female	No		Unknown	FL resident	04/09/20
3,111	Broward	51	Female	No		Yes	FL resident	04/09/20
3,112	Broward	53	Female	No		Unknown	FL resident	04/09/20
3,113	Broward	25	Female	No		Yes	FL resident	04/09/20
3,114	Broward	25	Male	No		Yes	FL resident	04/09/20
3,115	Broward	51	Male	Unknown		Yes	FL resident	04/09/20
3,116	Broward	47	Male	No		Unknown	FL resident	04/09/20
3,117	Broward	59	Female	No		Yes	FL resident	04/09/20
3,118	Broward	38	Female	Unknown		Unknown	FL resident	04/09/20
3,119	Broward	64	Female	No		Yes	FL resident	04/09/20
3,120	Broward	41	Male	No		Unknown	FL resident	04/09/20
3,121	Broward	49	Male	No		Unknown	FL resident	04/09/20
3,122	Broward	26	Female	Unknown		Yes	FL resident	04/09/20
3,123	Broward	32	Female	No		Yes	FL resident	04/09/20
3,124	Broward	57	Female	No		Yes	FL resident	04/09/20
3,125	Broward	32	Female	No		Yes	FL resident	04/09/20
3,126	Broward	88	Male	No		Unknown	FL resident	04/09/20
3,127	Broward	50	Male	No		Yes	FL resident	04/09/20
3,128	Broward	57	Male	Yes	NY	No	FL resident	04/09/20
3,129	Broward	36	Male	Unknown		Unknown	FL resident	04/09/20
3,130	Broward	21	Female	No		No	FL resident	04/09/20
3,131	Broward	27	Male	Unknown		No	FL resident	04/09/20
3,132	Broward	68	Male	Unknown		Yes	FL resident	04/09/20
3,133	Broward	34	Female	No		No	FL resident	04/09/20
3,134	Broward	29	Male	Unknown		Unknown	FL resident	04/09/20
3,135	Broward	43	Male	No		Yes	FL resident	04/09/20
3,136	Broward	32	Male	No		No	FL resident	04/09/20
3,137	Broward	29	Female	Yes	MD; NY	No	FL resident	04/09/20
3,138	Broward	37	Male	Unknown		No	FL resident	04/09/20
3,139	Broward	57	Female	No		Yes	FL resident	04/09/20
3,140	Broward	60	Male	Unknown		Unknown	FL resident	04/09/20
3,141	Broward	40	Female	No		Yes	FL resident	04/09/20

# Coronavirus: line list of cases

Data verified as of May 6, 2020 at 10 AM

Data in this report are provisional and subject to change.

Case	County	Age	Gender	Travel related	Travel detail	Contact with a confirmed case	Jurisdiction	Date case counted
3,142	Broward	40	Male	No		Yes	FL resident	04/09/20
3,143	Broward	32	Female	Yes	NY	Unknown	FL resident	04/09/20
3,144	Broward	41	Female	Unknown		Unknown	FL resident	04/09/20
3,145	Broward	59	Female	Yes	FRANCE	Yes	FL resident	04/09/20
3,146	Broward	22	Female	No		Yes	FL resident	04/09/20
3,147	Broward	86	Male	No		Unknown	FL resident	04/09/20
3,148	Broward	60	Male	Unknown		Unknown	FL resident	04/09/20
3,149	Broward	47	Female	Unknown		Yes	FL resident	04/09/20
3,150	Broward	79	Female	No		No	FL resident	04/09/20
3,151	Broward	38	Female	Unknown		Yes	FL resident	04/09/20
3,152	Broward	64	Male	Unknown		Unknown	FL resident	04/09/20
3,153	Broward	69	Male	Unknown		No	FL resident	04/09/20
3,154	Broward	25	Female	Unknown		Unknown	FL resident	04/09/20
3,155	Broward	29	Male	Unknown		Unknown	FL resident	04/09/20
3,156	Broward	50	Male	Unknown		Unknown	FL resident	04/09/20
3,157	Broward	30	Female	Unknown		Yes	FL resident	04/09/20
3,158	Broward	69	Male	Unknown		Unknown	FL resident	04/09/20
3,159	Broward	70	Female	No		Unknown	FL resident	04/09/20
3,160	Broward	60	Male	No		Yes	FL resident	04/09/20
3,161	Broward	25	Female	Unknown		Unknown	FL resident	04/09/20
3,162	Broward	61	Male	No		Unknown	FL resident	04/09/20
3,163	Broward	34	Female	Unknown		Unknown	FL resident	04/09/20
3,164	Broward	60	Male	Unknown		Unknown	FL resident	04/09/20
3,165	Broward	83	Male	No		Unknown	FL resident	04/09/20
3,166	Broward	40	Female	No		Yes	FL resident	04/09/20
3,167	Broward	42	Female	Yes	TN	Unknown	FL resident	04/09/20
3,168	Broward	66	Female	No		Unknown	FL resident	04/09/20
3,169	Broward	36	Male	No		Unknown	FL resident	04/09/20
3,170	Broward	59	Male	No		Unknown	FL resident	04/09/20
3,171	Broward	72	Male	No		Unknown	FL resident	04/09/20
3,172	Broward	88	Male	No		Yes	FL resident	04/09/20
3,173	Broward	40	Male	No		No	FL resident	04/09/20
3,174	Broward	71	Male	No		Yes	FL resident	04/09/20
3,175	Broward	53	Female	No		Yes	FL resident	04/09/20
3,176	Broward	35	Female	No		No	FL resident	04/09/20
3,177	Broward	79	Male	Unknown		Yes	FL resident	04/09/20
3,178	Broward	58	Male	No		Unknown	FL resident	04/09/20
3,179	Broward	44	Male	Unknown		Unknown	FL resident	04/09/20
3,180	Broward	35	Female	No		No	FL resident	04/09/20
3,181	Broward	65	Male	Unknown		Unknown	FL resident	04/09/20
3,182	Broward	41	Female	Unknown		No	FL resident	04/09/20
3,183	Broward	5	Male	Unknown		Yes	FL resident	04/09/20
3,184	Broward	57	Female	Yes	NY	Yes	FL resident	04/09/20
3,185	Broward	92	Male	No		Unknown	FL resident	04/09/20
3,186	Broward	50	Male	No		Yes	FL resident	04/10/20
3,187	Broward	50	Female	No		Yes	FL resident	04/10/20
3,188	Broward	20	Male	No		Yes	FL resident	04/10/20
3,189	Broward	23	Male	No		No	FL resident	04/10/20
3,190	Broward	27	Male	No		No	FL resident	04/10/20
3,191	Broward	27	Female	No		Yes	FL resident	04/10/20
3,192	Broward	69	Male	Unknown		Unknown	FL resident	04/10/20
3,193	Broward	92	Male	Unknown			FL resident	04/10/20
3,194	Broward	25	Male	No		Unknown	FL resident	04/10/20
3,195	Broward	26	Female	No		Yes	FL resident	04/10/20
3,196	Broward	52	Female	No		Unknown	FL resident	04/10/20
3,197	Broward	38	Female	No		No	FL resident	04/10/20
3,198	Broward	63	Male	Unknown		No	FL resident	04/10/20
3,199	Broward	38	Male	No		Yes	FL resident	04/10/20
3,200	Broward	51	Male	No		Yes	FL resident	04/10/20
3,201	Broward	20	Female	Unknown		Unknown	FL resident	04/10/20
3,202	Broward	39	Female	Unknown		Unknown	FL resident	04/10/20
3,203	Broward	78	Male	Unknown		Unknown	FL resident	04/10/20

# Coronavirus: line list of cases

Data verified as of May 6, 2020 at 10 AM

Data in this report are provisional and subject to change.

Case	County	Age	Gender	Travel related	Travel detail	Contact with a confirmed case	Jurisdiction	Date case counted
3,204	Broward	78	Female	Unknown		Unknown	FL resident	04/10/20
3,205	Broward	36	Male	Unknown		Unknown	FL resident	04/10/20
3,206	Broward	40	Male	No		Yes	FL resident	04/10/20
3,207	Broward	54	Male	No		No	FL resident	04/10/20
3,208	Broward	22	Male	Unknown		Unknown	FL resident	04/10/20
3,209	Broward	55	Male	No		Yes	FL resident	04/10/20
3,210	Broward	57	Male	Unknown		Yes	FL resident	04/10/20
3,211	Broward	32	Female	No		Yes	FL resident	04/10/20
3,212	Broward	39	Female	No		Unknown	FL resident	04/10/20
3,213	Broward	20	Female	No		Unknown	FL resident	04/10/20
3,214	Broward	56	Female	No		Yes	FL resident	04/10/20
3,215	Broward	67	Male	No		No	FL resident	04/10/20
3,216	Broward	34	Male	No		Yes	FL resident	04/10/20
3,217	Broward	36	Male	Unknown		No	FL resident	04/10/20
3,218	Broward	44	Female	No		Yes	FL resident	04/10/20
3,219	Broward	22	Female	Yes	FL; LA	Yes	FL resident	04/10/20
3,220	Broward	63	Female	No		Yes	FL resident	04/10/20
3,221	Broward	64	Male	No		Yes	FL resident	04/10/20
3,222	Broward	65	Female	Unknown		Yes	FL resident	04/10/20
3,223	Broward	38	Female	Unknown		Yes	FL resident	04/10/20
3,224	Broward	18	Female	No		Unknown	FL resident	04/10/20
3,225	Broward	50	Female	Unknown		No	FL resident	04/10/20
3,226	Broward	50	Male	Unknown		Yes	FL resident	04/10/20
3,227	Broward	62	Female	No		Unknown	FL resident	04/10/20
3,228	Broward	19	Female	Unknown		Unknown	FL resident	04/10/20
3,229	Broward	59	Female	No		Yes	FL resident	04/10/20
3,230	Broward	76	Female	No		No	FL resident	04/10/20
3,231	Broward	63	Male	Unknown		Unknown	FL resident	04/10/20
3,232	Broward	45	Female	Unknown		Yes	FL resident	04/10/20
3,233	Broward	50	Male	No		Yes	FL resident	04/10/20
3,234	Broward	59	Female	No		No	FL resident	04/10/20
3,235	Broward	48	Female	No		Unknown	FL resident	04/10/20
3,236	Broward	66	Male	No		Yes	FL resident	04/10/20
3,237	Broward	41	Male	No		Yes	FL resident	04/10/20
3,238	Broward	52	Male	No		Yes	FL resident	04/10/20
3,239	Broward	44	Male	No		No	FL resident	04/10/20
3,240	Broward	49	Female	No		Yes	FL resident	04/10/20
3,241	Broward	57	Male	No		No	FL resident	04/10/20
3,242	Broward	33	Female	No		No	FL resident	04/10/20
3,243	Broward	30	Female	No		Yes	FL resident	04/10/20
3,244	Broward	45	Male	No		No	FL resident	04/10/20
3,245	Broward	57	Female	No		Yes	FL resident	04/10/20
3,246	Broward	53	Female	Yes	MI; MN; WA	No	FL resident	04/10/20
3,247	Broward	45	Male	Yes	FL; PUERTO RICO; U.S. VIRGIN ISLANDS	Unknown	FL resident	04/10/20
3,248	Broward	57	Female	No		Unknown	FL resident	04/10/20
3,249	Broward	28	Female	No		Yes	FL resident	04/10/20
3,250	Broward	48	Male	No		No	FL resident	04/10/20
3,251	Broward	35	Female	No		Yes	FL resident	04/10/20
3,252	Broward	37	Female	Unknown		Yes	FL resident	04/10/20
3,253	Broward	47	Male	No		Yes	FL resident	04/10/20
3,254	Broward	25	Female	Unknown		Yes	FL resident	04/10/20
3,255	Broward	51	Male	No		Yes	FL resident	04/10/20
3,256	Broward	35	Male	No		No	FL resident	04/10/20
3,257	Broward	64	Female	Yes	FL; UNKNOWN	Unknown	FL resident	04/10/20
3,258	Broward	34	Male	No		Yes	FL resident	04/10/20
3,259	Broward	24	Female	No		No	FL resident	04/10/20
3,260	Broward	28	Female	No		Yes	FL resident	04/10/20
3,261	Broward	31	Female	Unknown		Unknown	FL resident	04/10/20
3,262	Broward	57	Male	No		Yes	FL resident	04/10/20
3,263	Broward	58	Female	Unknown		Unknown	FL resident	04/10/20
3,264	Broward	37	Male	No		Yes	FL resident	04/10/20

# Coronavirus: line list of cases

Data verified as of May 6, 2020 at 10 AM

Data in this report are provisional and subject to change.

Case	County	Age	Gender	Travel related	Travel detail	Contact with a confirmed case	Jurisdiction	Date case counted
3,265	Broward	40	Female	Unknown		Yes	FL resident	04/10/20
3,266	Broward	34	Female	Unknown		Yes	FL resident	04/10/20
3,267	Broward	66	Male	Unknown		Unknown	FL resident	04/10/20
3,268	Broward	53	Female	Unknown		Unknown	FL resident	04/10/20
3,269	Broward	63	Female	Unknown		Yes	FL resident	04/10/20
3,270	Broward	33	Male	Yes	LA	Yes	FL resident	04/10/20
3,271	Broward	43	Female	Unknown		Unknown	FL resident	04/10/20
3,272	Broward	73	Female	No		Yes	FL resident	04/10/20
3,273	Broward	39	Female	No		Yes	FL resident	04/10/20
3,274	Broward	33	Female	No		Yes	FL resident	04/10/20
3,275	Broward	55	Male	Unknown		Yes	FL resident	04/10/20
3,276	Broward	33	Male	No		Yes	FL resident	04/10/20
3,277	Broward	54	Female	Unknown		Yes	FL resident	04/10/20
3,278	Broward	31	Male	Unknown		No	FL resident	04/10/20
3,279	Broward	27	Male	Yes	AZ; FL	Yes	FL resident	04/10/20
3,280	Broward	22	Female	Unknown		Yes	FL resident	04/10/20
3,281	Broward	52	Female	No		Yes	FL resident	04/10/20
3,282	Broward	38	Female	No		Yes	FL resident	04/10/20
3,283	Broward	40	Male	No		No	FL resident	04/10/20
3,284	Broward	50	Female	No		Yes	FL resident	04/10/20
3,285	Broward	49	Male	Unknown		No	FL resident	04/10/20
3,286	Broward	49	Female	No		Yes	FL resident	04/10/20
3,287	Broward	47	Male	No		Yes	FL resident	04/10/20
3,288	Broward	72	Female	No		No	FL resident	04/10/20
3,289	Broward	30	Female	Unknown		No	FL resident	04/10/20
3,290	Broward	98	Male	Yes	SOUTH AMERICA	Yes	FL resident	04/10/20
3,291	Broward	53	Male	Unknown		Unknown	FL resident	04/10/20
3,292	Broward	58	Female	No		Unknown	FL resident	04/10/20
3,293	Broward	47	Female	Unknown		Unknown	FL resident	04/10/20
3,294	Broward	70	Male	No		Yes	FL resident	04/10/20
3,295	Broward	60	Female	Unknown		Yes	FL resident	04/10/20
3,296	Broward	67	Female	No		Unknown	FL resident	04/10/20
3,297	Broward	55	Male	No		No	FL resident	04/10/20
3,298	Broward	45	Female	No		Unknown	FL resident	04/10/20
3,299	Broward	64	Female	No		Yes	FL resident	04/10/20
3,300	Broward	49	Female	Unknown		Unknown	FL resident	04/10/20
3,301	Broward	35	Male	No		Yes	FL resident	04/10/20
3,302	Broward	65	Male	Unknown		Unknown	FL resident	04/10/20
3,303	Broward	39	Female	Unknown		Yes	FL resident	04/10/20
3,304	Broward	27	Male	Unknown		Yes	FL resident	04/10/20
3,305	Broward	69	Male	No		Yes	FL resident	04/10/20
3,306	Broward	23	Male	No		No	FL resident	04/10/20
3,307	Broward	30	Male	Unknown		Yes	FL resident	04/10/20
3,308	Broward	15	Female	No		Yes	FL resident	04/10/20
3,309	Broward	29	Female	No		Yes	FL resident	04/10/20
3,310	Broward	68	Male	No		No	FL resident	04/10/20
3,311	Broward	55	Male	Unknown		No	FL resident	04/10/20
3,312	Broward	67	Female	Yes	COLOMBIA; FL	Unknown	FL resident	04/10/20
3,313	Broward	26	Female	Unknown		Unknown	FL resident	04/10/20
3,314	Broward	48	Male	No		Unknown	FL resident	04/10/20
3,315	Broward	63	Male	No		Unknown	FL resident	04/10/20
3,316	Broward	70	Female	Unknown		Unknown	FL resident	04/10/20
3,317	Broward	60	Male	Unknown		Unknown	FL resident	04/10/20
3,318	Broward	41	Male	Unknown		Yes	FL resident	04/10/20
3,319	Broward	54	Female	Unknown		Yes	FL resident	04/10/20
3,320	Broward	82	Female	No		No	FL resident	04/10/20
3,321	Broward	66	Female	No		Yes	FL resident	04/10/20
3,322	Broward	33	Female	No		Yes	FL resident	04/10/20
3,323	Broward	40	Female	No		Unknown	FL resident	04/10/20
3,324	Broward	59	Female	No		Yes	FL resident	04/10/20
3,325	Broward	55	Male	Unknown		Unknown	FL resident	04/10/20
3,326	Broward	81	Female	No		Yes	FL resident	04/10/20



# Coronavirus: line list of cases

Data verified as of May 6, 2020 at 10 AM

Data in this report are provisional and subject to change.

Case	County	Age	Gender	Travel related	Travel detail	Contact with a confirmed case	Jurisdiction	Date case counted
3,327	Broward	49	Male	No		Yes	FL resident	04/10/20
3,328	Broward	62	Male	No		No	FL resident	04/10/20
3,329	Broward	58	Male	Unknown		Unknown	FL resident	04/10/20
3,330	Broward	27	Male	No		Yes	FL resident	04/10/20
3,331	Broward	24	Male	Unknown		Yes	FL resident	04/10/20
3,332	Broward	44	Female	Unknown		Unknown	FL resident	04/10/20
3,333	Broward	44	Male	Yes	NY	No	FL resident	04/10/20
3,334	Broward	43	Male	No		No	FL resident	04/10/20
3,335	Broward	43	Male	No		No	FL resident	04/10/20
3,336	Broward	81	Female	No		Yes	FL resident	04/10/20
3,337	Broward	26	Female	No		Yes	FL resident	04/10/20
3,338	Broward	36	Male	Unknown		Unknown	FL resident	04/10/20
3,339	Broward	83	Female	Yes	ARGENTINA; BONAIRE; CHILE; FL; SOUTH AMERICA	Unknown	FL resident	04/10/20
3,340	Broward	53	Male	Unknown		Unknown	FL resident	04/10/20
3,341	Broward	50	Male	No		Yes	FL resident	04/10/20
3,342	Broward	41	Female	Unknown		Unknown	FL resident	04/10/20
3,343	Broward	25	Female	Unknown		Yes	FL resident	04/10/20
3,344	Broward	23	Female	Unknown		Yes	FL resident	04/10/20
3,345	Broward	49	Male	Unknown		Unknown	FL resident	04/10/20
3,346	Broward	59	Female	No		Yes	FL resident	04/10/20
3,347	Broward	36	Male	No		Unknown	FL resident	04/10/20
3,348	Broward	32	Male	No		Unknown	FL resident	04/10/20
3,349	Broward	68	Male	Unknown		Unknown	FL resident	04/10/20
3,350	Broward	74	Female	Yes	FL; NC	No	FL resident	04/10/20
3,351	Broward	72	Female	No		No	FL resident	04/10/20
3,352	Broward	91	Female	No		Yes	FL resident	04/10/20
3,353	Broward	34	Female	No		Yes	FL resident	04/10/20
3,354	Broward	84	Male	No		No	FL resident	04/10/20
3,355	Broward	47	Male	Unknown		Yes	FL resident	04/10/20
3,356	Broward	33	Male	No		No	FL resident	04/10/20
3,357	Broward	61	Male	No		Unknown	FL resident	04/10/20
3,358	Broward	62	Male	No		Yes	FL resident	04/10/20
3,359	Broward	57	Male	No		No	FL resident	04/10/20
3,360	Broward	46	Female	Unknown		Yes	FL resident	04/10/20
3,361	Broward	45	Female	Unknown		Yes	FL resident	04/10/20
3,362	Broward	72	Female	Unknown		Unknown	FL resident	04/10/20
3,363	Broward	47	Female	Yes	GUATEMALA	Yes	FL resident	04/10/20
3,364	Broward	41	Male	Unknown		Yes	FL resident	04/10/20
3,365	Broward	64	Male	Unknown		No	FL resident	04/10/20
3,366	Broward	73	Male	Unknown		Unknown	FL resident	04/10/20
3,367	Broward	74	Male	No		Unknown	FL resident	04/10/20
3,368	Broward	77	Male	Unknown		Yes	FL resident	04/10/20
3,369	Broward	24	Female	No		No	FL resident	04/10/20
3,370	Broward	34	Male	No		No	FL resident	04/10/20
3,371	Broward	56	Male	Unknown		Unknown	FL resident	04/10/20
3,372	Broward	33	Male	No		Yes	FL resident	04/10/20
3,373	Broward	26	Female	No		Unknown	FL resident	04/10/20
3,374	Broward	84	Male	No		Yes	FL resident	04/10/20
3,375	Broward	31	Female	No		No	FL resident	04/10/20
3,376	Broward	52	Male	No		Unknown	FL resident	04/10/20
3,377	Broward	54	Female	No		Yes	FL resident	04/10/20
3,378	Broward	53	Male	Unknown		Unknown	FL resident	04/10/20
3,379	Broward	63	Female	No		Unknown	FL resident	04/10/20
3,380	Broward	35	Male	Unknown		Unknown	FL resident	04/10/20
3,381	Broward	63	Female	Unknown		Yes	FL resident	04/10/20
3,382	Broward	62	Female	Unknown		Yes	FL resident	04/10/20
3,383	Broward	63	Male	Unknown		Unknown	FL resident	04/10/20
3,384	Broward	41	Female	Unknown		Yes	FL resident	04/10/20
3,385	Broward	38	Male	No		Yes	FL resident	04/10/20
3,386	Broward	45	Female	Unknown		Unknown	FL resident	04/10/20
3,387	Broward	31	Female	Unknown		Yes	FL resident	04/10/20



# Coronavirus: line list of cases

Data verified as of May 6, 2020 at 10 AM

Data in this report are provisional and subject to change.

Case	County	Age	Gender	Travel related	Travel detail	Contact with a confirmed case	Jurisdiction	Date case counted
3,388	Broward	63	Female	No		Unknown	FL resident	04/10/20
3,389	Broward	76	Male	No		Yes	FL resident	04/10/20
3,390	Broward	46	Male	Unknown		Unknown	FL resident	04/10/20
3,391	Broward	34	Male	Unknown		Unknown	FL resident	04/10/20
3,392	Broward	81	Female	Unknown		Yes	FL resident	04/10/20
3,393	Broward	46	Male	No		Unknown	FL resident	04/10/20
3,394	Broward	88	Male	Unknown		Unknown	FL resident	04/10/20
3,395	Broward	32	Male	No		No	FL resident	04/10/20
3,396	Broward	93	Female	No		Yes	FL resident	04/10/20
3,397	Broward	68	Female	No		No	FL resident	04/10/20
3,398	Broward	51	Male	No		Yes	FL resident	04/10/20
3,399	Broward	78	Female	No		No	FL resident	04/10/20
3,400	Broward	71	Female	Yes	COLOMBIA; FL	Yes	FL resident	04/11/20
3,401	Broward	45	Female	No		No	FL resident	04/11/20
3,402	Broward	60	Female	No		No	FL resident	04/11/20
3,403	Broward	60	Female	No		Yes	FL resident	04/11/20
3,404	Broward	34	Male	No		Yes	FL resident	04/11/20
3,405	Broward	62	Female	No		Yes	FL resident	04/11/20
3,406	Broward	23	Male	No		Yes	FL resident	04/11/20
3,407	Broward	63	Male	No		Yes	FL resident	04/11/20
3,408	Broward	39	Female	Unknown		Unknown	FL resident	04/11/20
3,409	Broward	44	Male	Unknown		No	FL resident	04/11/20
3,410	Broward	30	Female	Yes	NY	No	FL resident	04/11/20
3,411	Broward	68	Female	Unknown		Yes	FL resident	04/11/20
3,412	Broward	58	Female	Unknown		Yes	FL resident	04/11/20
3,413	Broward	81	Female	No		Yes	FL resident	04/11/20
3,414	Broward	62	Male	Unknown		Unknown	FL resident	04/11/20
3,415	Broward	26	Female	No		Yes	FL resident	04/11/20
3,416	Broward	41	Female	No		No	FL resident	04/11/20
3,417	Broward	60	Female	Unknown		No	FL resident	04/11/20
3,418	Broward	47	Female	Unknown		No	FL resident	04/11/20
3,419	Broward	22	Male	Unknown		Yes	FL resident	04/11/20
3,420	Broward	53	Female	Unknown		Yes	FL resident	04/11/20
3,421	Broward	55	Female	No		Yes	FL resident	04/11/20
3,422	Broward	59	Male	Unknown		Unknown	FL resident	04/11/20
3,423	Broward	37	Male	Yes	FL; GA; MA; NY	Yes	FL resident	04/11/20
3,424	Broward	28	Female	No		Yes	FL resident	04/11/20
3,425	Broward	38	Female	No		Yes	FL resident	04/11/20
3,426	Broward	56	Male	Unknown		Unknown	FL resident	04/11/20
3,427	Broward	61	Female	No		Yes	FL resident	04/11/20
3,428	Broward	25	Female	No		Yes	FL resident	04/11/20
3,429	Broward	53	Female	Unknown		No	FL resident	04/11/20
3,430	Broward	76	Female	Unknown		Unknown	FL resident	04/11/20
3,431	Broward	58	Female	No		Yes	FL resident	04/11/20
3,432	Broward	54	Male	No		Unknown	FL resident	04/11/20
3,433	Broward	42	Male	Unknown		Unknown	FL resident	04/11/20
3,434	Broward	47	Male	No		Yes	FL resident	04/11/20
3,435	Broward	46	Male	Unknown		Yes	FL resident	04/11/20
3,436	Broward	30	Female	Unknown		Yes	FL resident	04/11/20
3,437	Broward	60	Female	Unknown		Unknown	FL resident	04/11/20
3,438	Broward	58	Male	Unknown		Unknown	FL resident	04/11/20
3,439	Broward	51	Male	Unknown		Yes	FL resident	04/11/20
3,440	Broward	38	Male	Unknown		Yes	FL resident	04/11/20
3,441	Broward	53	Male	No		Yes	FL resident	04/11/20
3,442	Broward	61	Male	Unknown		Yes	FL resident	04/11/20
3,443	Broward	70	Female	No		Yes	FL resident	04/11/20
3,444	Broward	26	Female	Unknown		No	FL resident	04/11/20
3,445	Broward	66	Female	No		Unknown	FL resident	04/11/20
3,446	Broward	41	Male	No		Yes	FL resident	04/11/20
3,447	Broward	71	Male	Unknown		Unknown	FL resident	04/11/20
3,448	Broward	22	Female	Yes	DC; FL; NY	Yes	FL resident	04/11/20
3,449	Broward	30	Male	Unknown		No	FL resident	04/11/20

# Coronavirus: line list of cases

Data verified as of May 6, 2020 at 10 AM

Data in this report are provisional and subject to change.

Case	County	Age	Gender	Travel related	Travel detail	Contact with a confirmed case	Jurisdiction	Date case counted
3,450	Broward	66	Female	No		Unknown	FL resident	04/11/20
3,451	Broward	41	Male	Yes	INDIA; UNITED KINGDOM	Unknown	FL resident	04/11/20
3,452	Broward	64	Male	Unknown		Yes	FL resident	04/11/20
3,453	Broward	60	Male	Unknown		No	FL resident	04/11/20
3,454	Broward	56	Male	No		Yes	FL resident	04/11/20
3,455	Broward	66	Female	Unknown		Yes	FL resident	04/11/20
3,456	Broward	51	Female	No		Unknown	FL resident	04/11/20
3,457	Broward	25	Female	Unknown		Unknown	FL resident	04/11/20
3,458	Broward	64	Male	Unknown		Yes	FL resident	04/11/20
3,459	Broward	48	Female	No		Yes	FL resident	04/11/20
3,460	Broward	51	Female	No		No	FL resident	04/11/20
3,461	Broward	74	Female	No		Yes	FL resident	04/11/20
3,462	Broward	51	Female	No		Yes	FL resident	04/11/20
3,463	Broward	64	Male	Unknown		No	FL resident	04/11/20
3,464	Broward	60	Female	Unknown		No	FL resident	04/11/20
3,465	Broward	58	Female	Yes	FL; MA	Yes	FL resident	04/11/20
3,466	Broward	28	Female	No		Unknown	FL resident	04/11/20
3,467	Broward	49	Male	Unknown		Yes	FL resident	04/11/20
3,468	Broward	26	Female	Unknown		Unknown	FL resident	04/11/20
3,469	Broward	32	Male	No		Yes	FL resident	04/11/20
3,470	Broward	43	Female	Unknown		No	FL resident	04/11/20
3,471	Broward	43	Female	No		Yes	FL resident	04/11/20
3,472	Broward	31	Female	Unknown		Yes	FL resident	04/11/20
3,473	Broward	61	Male	No		Yes	FL resident	04/11/20
3,474	Broward	29	Male	No		Yes	FL resident	04/11/20
3,475	Broward	47	Male	Yes	NY	No	FL resident	04/11/20
3,476	Broward	27	Female	No		Yes	FL resident	04/11/20
3,477	Broward	72	Male	No		No	FL resident	04/11/20
3,478	Broward	36	Male	No		Yes	FL resident	04/11/20
3,479	Broward	62	Female	No		Yes	FL resident	04/11/20
3,480	Broward	41	Female	No		Yes	FL resident	04/11/20
3,481	Broward	19	Female	Yes	FL; SC	Yes	FL resident	04/11/20
3,482	Broward	22	Male	Yes	FL; SC	Yes	FL resident	04/11/20
3,483	Broward	36	Male	No		Unknown	FL resident	04/11/20
3,484	Broward	56	Male	No		Unknown	FL resident	04/11/20
3,485	Broward	89	Female	Unknown		Unknown	FL resident	04/11/20
3,486	Broward	22	Female	Yes	FL; U.S. VIRGIN ISLANDS	No	FL resident	04/11/20
3,487	Broward	38	Female	No		No	FL resident	04/11/20
3,488	Broward	36	Female	No		Yes	FL resident	04/11/20
3,489	Broward	46	Female	No		Yes	FL resident	04/11/20
3,490	Broward	37	Female	Unknown		Yes	FL resident	04/11/20
3,491	Broward	77	Male	No		No	FL resident	04/11/20
3,492	Broward	51	Female	No		No	FL resident	04/11/20
3,493	Broward	51	Male	No		Unknown	FL resident	04/11/20
3,494	Broward	26	Female	Unknown			FL resident	04/11/20
3,495	Broward	12	Male	Unknown		Unknown	FL resident	04/11/20
3,496	Broward	76	Male	Yes	NJ	Yes	FL resident	04/11/20
3,497	Broward	70	Female	Yes	NJ	Yes	FL resident	04/11/20
3,498	Broward	49	Female	Unknown		Unknown	FL resident	04/11/20
3,499	Broward	65	Male	No		Yes	FL resident	04/11/20
3,500	Broward	33	Male	Unknown		Unknown	FL resident	04/11/20
3,501	Broward	31	Male	Unknown		Unknown	FL resident	04/11/20
3,502	Broward	27	Female	No		Yes	FL resident	04/11/20
3,503	Broward	29	Female	No		Unknown	FL resident	04/11/20
3,504	Broward	99	Male	No		Yes	FL resident	04/11/20
3,505	Broward	45	Female	Unknown			FL resident	04/11/20
3,506	Broward	90	Male	No		Unknown	FL resident	04/11/20
3,507	Broward	50	Male	No		No	FL resident	04/11/20
3,508	Broward	25	Male	Unknown		Yes	FL resident	04/11/20
3,509	Broward	61	Male	No		Unknown	FL resident	04/11/20
3,510	Broward	29	Male	No		No	FL resident	04/12/20
3,511	Broward	37	Male	Unknown		Unknown	FL resident	04/12/20

# Coronavirus: line list of cases

Data verified as of May 6, 2020 at 10 AM

Data in this report are provisional and subject to change.

Case	County	Age	Gender	Travel related	Travel detail	Contact with a confirmed case	Jurisdiction	Date case counted
3,512	Broward	66	Male	Unknown		Unknown	FL resident	04/12/20
3,513	Broward	92	Female	Unknown		Unknown	FL resident	04/12/20
3,514	Broward	83	Male	Unknown		Yes	FL resident	04/12/20
3,515	Broward	59	Female	Yes	FL; UNKNOWN	Unknown	FL resident	04/12/20
3,516	Broward	72	Female	No		Yes	FL resident	04/12/20
3,517	Broward	76	Female	No		Yes	FL resident	04/12/20
3,518	Broward	36	Female	No		No	FL resident	04/12/20
3,519	Broward	48	Male	No		No	FL resident	04/12/20
3,520	Broward	66	Male	Unknown		Unknown	FL resident	04/12/20
3,521	Broward	68	Male	No		Unknown	FL resident	04/12/20
3,522	Broward	64	Male	No		No	FL resident	04/12/20
3,523	Broward	66	Male	No		Unknown	FL resident	04/12/20
3,524	Broward	83	Male	Unknown		Unknown	FL resident	04/12/20
3,525	Broward	84	Female	No		No	FL resident	04/12/20
3,526	Broward	50	Male	No		Yes	FL resident	04/12/20
3,527	Broward	52	Male	No		Unknown	FL resident	04/12/20
3,528	Broward	80	Male	Unknown		Unknown	FL resident	04/12/20
3,529	Broward	34	Male	No		Yes	FL resident	04/12/20
3,530	Broward	31	Male	Unknown		Unknown	FL resident	04/12/20
3,531	Broward	54	Female	No		No	FL resident	04/12/20
3,532	Broward	96	Female	No		Unknown	FL resident	04/12/20
3,533	Broward	64	Male	No		Yes	FL resident	04/12/20
3,534	Broward	50	Male	Unknown		Yes	FL resident	04/12/20
3,535	Broward	50	Male	Unknown		Unknown	FL resident	04/12/20
3,536	Broward	74	Male	No		Yes	FL resident	04/12/20
3,537	Broward	78	Male	No		Yes	FL resident	04/12/20
3,538	Broward	41	Female	No		Yes	FL resident	04/12/20
3,539	Broward	26	Female	Unknown		Yes	FL resident	04/12/20
3,540	Broward	23	Male	Unknown		Yes	FL resident	04/12/20
3,541	Broward	48	Male	No		Unknown	FL resident	04/12/20
3,542	Broward	49	Female	Unknown		Yes	FL resident	04/12/20
3,543	Broward	52	Male	No		No	FL resident	04/12/20
3,544	Broward	38	Male	Unknown		Yes	FL resident	04/12/20
3,545	Broward	59	Female	No		Yes	FL resident	04/12/20
3,546	Broward	43	Female	No		Yes	FL resident	04/12/20
3,547	Broward	25	Male	No		Unknown	FL resident	04/12/20
3,548	Broward	58	Male	No		Yes	FL resident	04/12/20
3,549	Broward	24	Female	Unknown		Unknown	FL resident	04/12/20
3,550	Broward	36	Male	No		Yes	FL resident	04/12/20
3,551	Broward	44	Female	No		Yes	FL resident	04/12/20
3,552	Broward	46	Female	No		Yes	FL resident	04/12/20
3,553	Broward	38	Female	No		Yes	FL resident	04/12/20
3,554	Broward	24	Male	Unknown		Unknown	FL resident	04/12/20
3,555	Broward	36	Male	Unknown		Unknown	FL resident	04/12/20
3,556	Broward	34	Female	No		Yes	FL resident	04/12/20
3,557	Broward	31	Male	No		Yes	FL resident	04/12/20
3,558	Broward	49	Male	No		Yes	FL resident	04/12/20
3,559	Broward	52	Female	No		Yes	FL resident	04/12/20
3,560	Broward	37	Female	Unknown		No	FL resident	04/12/20
3,561	Broward	54	Male	No		No	FL resident	04/12/20
3,562	Broward	47	Male	No		Yes	FL resident	04/12/20
3,563	Broward	36	Male	No		Yes	FL resident	04/12/20
3,564	Broward	74	Female	Unknown		Unknown	FL resident	04/12/20
3,565	Broward	85	Male	Unknown		Yes	FL resident	04/12/20
3,566	Broward	58	Male	Yes	FL; NV	Unknown	FL resident	04/12/20
3,567	Broward	35	Male	Unknown		Yes	FL resident	04/12/20
3,568	Broward	18	Female	No		Yes	FL resident	04/12/20
3,569	Broward	35	Female	No		Unknown	FL resident	04/12/20
3,570	Broward	54	Female	No		Yes	FL resident	04/12/20
3,571	Broward	47	Female	No		Yes	FL resident	04/12/20
3,572	Broward	15	Female	No		Yes	FL resident	04/12/20
3,573	Broward	38	Female	Yes	ECUADOR	Yes	FL resident	04/12/20

# Coronavirus: line list of cases

Data verified as of May 6, 2020 at 10 AM

Data in this report are provisional and subject to change.

Case	County	Age	Gender	Travel related	Travel detail	Contact with a confirmed case	Jurisdiction	Date case counted
3,574	Broward	45	Female	Unknown		No	FL resident	04/12/20
3,575	Broward	51	Female	No		Yes	FL resident	04/12/20
3,576	Broward	63	Male	No		Yes	FL resident	04/12/20
3,577	Broward	60	Male	No		Yes	FL resident	04/12/20
3,578	Broward	24	Male	No		Yes	FL resident	04/12/20
3,579	Broward	44	Female	Unknown		Yes	FL resident	04/12/20
3,580	Broward	55	Male	Unknown		Yes	FL resident	04/12/20
3,581	Broward	71	Female	Unknown		Unknown	FL resident	04/12/20
3,582	Broward	26	Male	No		Yes	FL resident	04/12/20
3,583	Broward	48	Male	Yes	FL; NJ	No	FL resident	04/12/20
3,584	Broward	74	Male	No		Yes	FL resident	04/12/20
3,585	Broward	51	Male	No		No	FL resident	04/12/20
3,586	Broward	72	Female	No		No	FL resident	04/12/20
3,587	Broward	25	Male	Yes	COSTA RICA	No	FL resident	04/12/20
3,588	Broward	68	Female	No		No	FL resident	04/12/20
3,589	Broward	77	Female	Unknown		Unknown	FL resident	04/12/20
3,590	Broward	60	Male	Unknown		Yes	FL resident	04/12/20
3,591	Broward	57	Male	Unknown		Unknown	FL resident	04/12/20
3,592	Broward	82	Female	No		Yes	FL resident	04/12/20
3,593	Broward	56	Male	Unknown		Unknown	FL resident	04/12/20
3,594	Broward	63	Male	No		Unknown	FL resident	04/12/20
3,595	Broward	20	Male	No		Yes	FL resident	04/12/20
3,596	Broward	73	Female	No			FL resident	04/12/20
3,597	Broward	26	Female	Unknown		Unknown	FL resident	04/12/20
3,598	Broward	73	Male	No		Yes	FL resident	04/12/20
3,599	Broward	77	Male	No		Yes	FL resident	04/12/20
3,600	Broward	53	Male	Unknown		Unknown	FL resident	04/12/20
3,601	Broward	86	Female	No		Unknown	FL resident	04/12/20
3,602	Broward	81	Female	No		Unknown	FL resident	04/12/20
3,603	Broward	49	Male	No		Unknown	FL resident	04/12/20
3,604	Broward	69	Female	Yes	South America	Yes	FL resident	04/12/20
3,605	Broward	53	Female	No		Unknown	FL resident	04/12/20
3,606	Broward	43	Female	Unknown		Unknown	FL resident	04/12/20
3,607	Broward	43	Female	No		Yes	FL resident	04/12/20
3,608	Broward	42	Male	No		Unknown	FL resident	04/12/20
3,609	Broward	70	Female	No		Yes	FL resident	04/12/20
3,610	Broward	54	Male	Yes	CARIBBEAN; FL; MEXICO	Yes	FL resident	04/12/20
3,611	Broward	33	Male	Unknown		Yes	FL resident	04/12/20
3,612	Broward	33	Female	No		Yes	FL resident	04/12/20
3,613	Broward	72	Male	Yes	COLOMBIA; FL	Yes	FL resident	04/12/20
3,614	Broward	66	Male	Unknown		Yes	FL resident	04/12/20
3,615	Broward	42	Female	No		Yes	FL resident	04/12/20
3,616	Broward	47	Female	Unknown		Yes	FL resident	04/13/20
3,617	Broward	46	Male	No		Unknown	FL resident	04/13/20
3,618	Broward	46	Male	No		No	FL resident	04/13/20
3,619	Broward	66	Female	No		Unknown	FL resident	04/13/20
3,620	Broward	69	Female	No		No	FL resident	04/13/20
3,621	Broward	86	Female	Unknown		Yes	FL resident	04/13/20
3,622	Broward	67	Male	No		Unknown	FL resident	04/13/20
3,623	Broward	30	Female	No		Yes	FL resident	04/13/20
3,624	Broward	43	Female	Unknown		Unknown	FL resident	04/13/20
3,625	Broward	54	Female	No		Yes	FL resident	04/13/20
3,626	Broward	93	Female	No		Unknown	FL resident	04/13/20
3,627	Broward	40	Male	No		Unknown	FL resident	04/13/20
3,628	Broward	56	Female	Unknown		Yes	FL resident	04/13/20
3,629	Broward	51	Male	No		Unknown	FL resident	04/13/20
3,630	Broward	59	Male	Unknown		Unknown	FL resident	04/13/20
3,631	Broward	34	Male	Yes	CA	Yes	FL resident	04/13/20
3,632	Broward	87	Female	No		Unknown	FL resident	04/13/20
3,633	Broward	21	Male	No		Yes	FL resident	04/13/20
3,634	Broward	20	Male	Unknown		Unknown	FL resident	04/13/20
3,635	Broward	75	Male	No		Unknown	FL resident	04/13/20

# Coronavirus: line list of cases

Data verified as of May 6, 2020 at 10 AM

Data in this report are provisional and subject to change.

Case	County	Age	Gender	Travel related	Travel detail	Contact with a confirmed case	Jurisdiction	Date case counted
3,636	Broward	86	Female	No		Unknown	FL resident	04/13/20
3,637	Broward	79	Female	No		Yes	FL resident	04/13/20
3,638	Broward	82	Female	No		No	FL resident	04/13/20
3,639	Broward	56	Female	No		Unknown	FL resident	04/13/20
3,640	Broward	32	Female	No		Unknown	FL resident	04/13/20
3,641	Broward	72	Female	Unknown		Yes	FL resident	04/13/20
3,642	Broward	53	Female	No		Yes	FL resident	04/13/20
3,643	Broward	26	Male	Unknown		Yes	FL resident	04/13/20
3,644	Broward	47	Male	Unknown		Yes	FL resident	04/13/20
3,645	Broward	58	Male	No		Yes	FL resident	04/13/20
3,646	Broward	39	Male	Yes	CANADA; CUBA; ECUADOR; NC; NY; OH; TX	Yes	FL resident	04/13/20
3,647	Broward	59	Female	No		Yes	FL resident	04/13/20
3,648	Broward	85	Female	No		Yes	FL resident	04/13/20
3,649	Broward	97	Female	No		No	FL resident	04/13/20
3,650	Broward	37	Female	No		Unknown	FL resident	04/13/20
3,651	Broward	51	Male	No		No	FL resident	04/13/20
3,652	Broward	27	Female	No		Unknown	FL resident	04/13/20
3,653	Broward	57	Female	Unknown		Yes	FL resident	04/13/20
3,654	Broward	56	Male	Unknown		Yes	FL resident	04/13/20
3,655	Broward	59	Female	No		Yes	FL resident	04/13/20
3,656	Broward	71	Female	No		Yes	FL resident	04/13/20
3,657	Broward	35	Male	No		No	FL resident	04/13/20
3,658	Broward	59	Female	No		Yes	FL resident	04/13/20
3,659	Broward	56	Male	No		No	FL resident	04/13/20
3,660	Broward	42	Female	No		Yes	FL resident	04/13/20
3,661	Broward	31	Male	Unknown		No	FL resident	04/13/20
3,662	Broward	60	Female	Unknown		Yes	FL resident	04/13/20
3,663	Broward	27	Female	Unknown		Unknown	FL resident	04/13/20
3,664	Broward	27	Female	No		Yes	FL resident	04/13/20
3,665	Broward	51	Female	No		Yes	FL resident	04/13/20
3,666	Broward	33	Male	No		Yes	FL resident	04/13/20
3,667	Broward	37	Female	Unknown		Yes	FL resident	04/13/20
3,668	Broward	38	Male	No		Yes	FL resident	04/13/20
3,669	Broward	60	Female	No		Yes	FL resident	04/13/20
3,670	Broward	25	Female	No		Yes	FL resident	04/13/20
3,671	Broward	63	Male	Unknown		Unknown	FL resident	04/13/20
3,672	Broward	24	Female	Unknown		Unknown	FL resident	04/13/20
3,673	Broward	81	Female	No		Unknown	FL resident	04/13/20
3,674	Broward	31	Male	No		Yes	FL resident	04/13/20
3,675	Broward	47	Male	No		No	FL resident	04/13/20
3,676	Broward	31	Male	Unknown		Yes	FL resident	04/13/20
3,677	Broward	49	Male	Unknown		Yes	FL resident	04/13/20
3,678	Broward	35	Male	Unknown		Yes	FL resident	04/13/20
3,679	Broward	88	Male	No		Unknown	FL resident	04/13/20
3,680	Broward	65	Female	No		Yes	FL resident	04/13/20
3,681	Broward	32	Female	Unknown		Unknown	FL resident	04/13/20
3,682	Broward	23	Male	Unknown		Yes	FL resident	04/13/20
3,683	Broward	50	Male	No		Yes	FL resident	04/13/20
3,684	Broward	27	Female	No		Yes	FL resident	04/13/20
3,685	Broward	63	Female	No		Yes	FL resident	04/13/20
3,686	Broward	28	Female	Unknown		Yes	FL resident	04/13/20
3,687	Broward	46	Female	No		Yes	FL resident	04/13/20
3,688	Broward	36	Female	No		Yes	FL resident	04/13/20
3,689	Broward	55	Female	No		No	FL resident	04/13/20
3,690	Broward	57	Female	No		Yes	FL resident	04/13/20
3,691	Broward	34	Female	No		Yes	FL resident	04/13/20
3,692	Broward	29	Male	No		Yes	FL resident	04/13/20
3,693	Broward	26	Female	Unknown		Unknown	FL resident	04/13/20
3,694	Broward	70	Female	No		Yes	FL resident	04/13/20
3,695	Broward	58	Male	No		Yes	FL resident	04/13/20
3,696	Broward	65	Female	No		Yes	FL resident	04/13/20

# Coronavirus: line list of cases

Data verified as of May 6, 2020 at 10 AM

Data in this report are provisional and subject to change.

Case	County	Age	Gender	Travel related	Travel detail	Contact with a confirmed case	Jurisdiction	Date case counted
3,697	Broward	56	Male	No		Yes	FL resident	04/13/20
3,698	Broward	76	Male	No		Yes	FL resident	04/13/20
3,699	Broward	39	Female	No		Yes	FL resident	04/13/20
3,700	Broward	55	Female	Unknown		No	FL resident	04/13/20
3,701	Broward	35	Female	Unknown		Unknown	FL resident	04/13/20
3,702	Broward	25	Female	No		Yes	FL resident	04/13/20
3,703	Broward	53	Male	No		Yes	FL resident	04/13/20
3,704	Broward	48	Female	Unknown		Yes	FL resident	04/13/20
3,705	Broward	54	Female	Unknown		Unknown	FL resident	04/13/20
3,706	Broward	57	Female	Unknown		Yes	FL resident	04/13/20
3,707	Broward	52	Male	No		Yes	FL resident	04/13/20
3,708	Broward	42	Male	Unknown		Yes	FL resident	04/13/20
3,709	Broward	45	Female	Unknown		Unknown	FL resident	04/13/20
3,710	Broward	38	Female	No		Yes	FL resident	04/13/20
3,711	Broward	86	Female	Unknown		Yes	FL resident	04/13/20
3,712	Broward	81	Male	No		Yes	FL resident	04/13/20
3,713	Broward	55	Female	No		Yes	FL resident	04/13/20
3,714	Broward	38	Female	No		Yes	FL resident	04/13/20
3,715	Broward	69	Female	Yes	DE	No	FL resident	04/13/20
3,716	Broward	36	Female	No		No	FL resident	04/13/20
3,717	Broward	50	Female	No		Yes	FL resident	04/13/20
3,718	Broward	46	Male	Unknown		Yes	FL resident	04/13/20
3,719	Broward	30	Male	No		Yes	FL resident	04/13/20
3,720	Broward	57	Male	No		Yes	FL resident	04/13/20
3,721	Broward	32	Male	Unknown		Unknown	FL resident	04/13/20
3,722	Broward	30	Female	No		Yes	FL resident	04/13/20
3,723	Broward	49	Female	No		Yes	FL resident	04/13/20
3,724	Broward	61	Female	Yes	FL; VENEZUELA	Yes	FL resident	04/13/20
3,725	Broward	47	Female	No		Unknown	FL resident	04/13/20
3,726	Broward	62	Female	Unknown		Yes	FL resident	04/13/20
3,727	Broward	49	Male	Unknown		Unknown	FL resident	04/13/20
3,728	Broward	56	Female	No		Yes	FL resident	04/13/20
3,729	Broward	33	Female	Unknown		Yes	FL resident	04/13/20
3,730	Broward	46	Female	Unknown		Yes	FL resident	04/13/20
3,731	Broward	64	Female	No		Yes	FL resident	04/13/20
3,732	Broward	58	Male	Unknown		Unknown	FL resident	04/13/20
3,733	Broward	63	Female	No		No	FL resident	04/13/20
3,734	Broward	65	Female	Unknown		Unknown	FL resident	04/13/20
3,735	Broward	46	Female	No		Yes	FL resident	04/13/20
3,736	Broward	60	Male	No		No	FL resident	04/13/20
3,737	Broward	37	Female	No		Yes	FL resident	04/13/20
3,738	Broward	63	Male	No		Yes	FL resident	04/13/20
3,739	Broward	62	Female	No		Yes	FL resident	04/13/20
3,740	Broward	60	Female	No		No	FL resident	04/13/20
3,741	Broward	28	Female	No		Yes	FL resident	04/13/20
3,742	Broward	67	Male	No		No	FL resident	04/13/20
3,743	Broward	41	Male	No		Yes	FL resident	04/13/20
3,744	Broward	55	Female	Unknown		No	FL resident	04/13/20
3,745	Broward	57	Male	No		Unknown	FL resident	04/13/20
3,746	Broward	48	Female	No		No	FL resident	04/13/20
3,747	Broward	56	Male	Yes	CO	No	FL resident	04/13/20
3,748	Broward	60	Female	No		Yes	FL resident	04/13/20
3,749	Broward	75	Female	No		Yes	FL resident	04/13/20
3,750	Broward	46	Female	Unknown		Unknown	FL resident	04/13/20
3,751	Broward	49	Male	No		Unknown	FL resident	04/13/20
3,752	Broward	33	Male	Unknown		Yes	FL resident	04/13/20
3,753	Broward	67	Female	Unknown		Unknown	FL resident	04/13/20
3,754	Broward	80	Female	No		Unknown	FL resident	04/13/20
3,755	Broward	73	Female	Unknown		Unknown	FL resident	04/13/20
3,756	Broward	83	Male	Unknown		Yes	FL resident	04/13/20
3,757	Broward	33	Female	No		Unknown	FL resident	04/13/20
3,758	Broward	59	Female	No		Unknown	FL resident	04/13/20



# Coronavirus: line list of cases

Data verified as of May 6, 2020 at 10 AM

Data in this report are provisional and subject to change.

Case	County	Age	Gender	Travel related	Travel detail	Contact with a confirmed case	Jurisdiction	Date case counted
3,759	Broward	53	Male	No		Unknown	FL resident	04/13/20
3,760	Broward	81	Male	No		Unknown	FL resident	04/13/20
3,761	Broward	50	Male	No		Unknown	FL resident	04/13/20
3,762	Broward	63	Male	Yes	FL; GA	No	FL resident	04/13/20
3,763	Broward	29	Male	No		Yes	FL resident	04/13/20
3,764	Broward	49	Male	Unknown		Unknown	FL resident	04/13/20
3,765	Broward	5	Male	No		Yes	FL resident	04/13/20
3,766	Broward	27	Male	Unknown		No	FL resident	04/13/20
3,767	Broward	64	Female	No		No	FL resident	04/13/20
3,768	Broward	54	Male	No		Unknown	FL resident	04/13/20
3,769	Broward	51	Male	No		Unknown	FL resident	04/13/20
3,770	Broward	39	Female	Unknown		Unknown	FL resident	04/13/20
3,771	Broward	80	Female	No		Yes	FL resident	04/13/20
3,772	Broward	52	Female	No		No	FL resident	04/13/20
3,773	Broward	62	Female	Unknown		Unknown	FL resident	04/13/20
3,774	Broward	49	Male	Unknown		Unknown	FL resident	04/13/20
3,775	Broward	16	Female	Unknown		Yes	FL resident	04/13/20
3,776	Broward	72	Female	Unknown		Unknown	FL resident	04/13/20
3,777	Broward	66	Female	No		No	FL resident	04/13/20
3,778	Broward	63	Female	Unknown		Yes	FL resident	04/13/20
3,779	Broward	29	Male	No		Yes	FL resident	04/13/20
3,780	Broward	71	Female	Unknown		Unknown	FL resident	04/13/20
3,781	Broward	67	Male	No		Yes	FL resident	04/13/20
3,782	Broward	91	Male	No		Yes	FL resident	04/13/20
3,783	Broward	55	Female	No		Yes	FL resident	04/13/20
3,784	Broward	51	Male	Unknown		Unknown	FL resident	04/13/20
3,785	Broward	38	Female	Unknown		Unknown	FL resident	04/13/20
3,786	Broward	63	Male	Unknown		Unknown	FL resident	04/13/20
3,787	Broward	64	Male	No		Yes	FL resident	04/13/20
3,788	Broward	65	Male	Unknown		Unknown	FL resident	04/13/20
3,789	Broward	21	Female	No		Unknown	FL resident	04/13/20
3,790	Broward	33	Male	Unknown		Yes	FL resident	04/13/20
3,791	Broward	32	Male	No		Yes	FL resident	04/13/20
3,792	Broward	38	Male	Unknown		Unknown	FL resident	04/13/20
3,793	Broward	47	Male	No		Unknown	FL resident	04/13/20
3,794	Broward	69	Male	Unknown		Yes	FL resident	04/13/20
3,795	Broward	35	Female	No		No	FL resident	04/13/20
3,796	Broward	67	Female	Unknown		Yes	FL resident	04/13/20
3,797	Broward	61	Female	Unknown		Yes	FL resident	04/13/20
3,798	Broward	78	Female	No		No	FL resident	04/13/20
3,799	Broward	30	Female	No		Yes	FL resident	04/13/20
3,800	Broward	56	Male	Unknown		Yes	FL resident	04/13/20
3,801	Broward	54	Male	No		Yes	FL resident	04/13/20
3,802	Broward	42	Male	Unknown		Yes	FL resident	04/13/20
3,803	Broward	66	Male	Unknown		Yes	FL resident	04/13/20
3,804	Broward	41	Female	Unknown		Unknown	FL resident	04/13/20
3,805	Broward	70	Male	No		Unknown	FL resident	04/13/20
3,806	Broward	34	Female	No		Unknown	FL resident	04/13/20
3,807	Broward	70	Female	No		No	FL resident	04/13/20
3,808	Broward	51	Male	Unknown		Unknown	FL resident	04/13/20
3,809	Broward	44	Female	No		Yes	FL resident	04/13/20
3,810	Broward	18	Male	Unknown		Yes	FL resident	04/13/20
3,811	Broward	36	Male	Unknown		Unknown	FL resident	04/13/20
3,812	Broward	66	Male	No		Unknown	FL resident	04/13/20
3,813	Broward	39	Male	Unknown		Yes	FL resident	04/13/20
3,814	Broward	61	Male	Unknown		Unknown	FL resident	04/13/20
3,815	Broward	41	Male	No		Unknown	FL resident	04/13/20
3,816	Broward	64	Female	Unknown		No	FL resident	04/13/20
3,817	Broward	39	Male	Unknown		Yes	FL resident	04/13/20
3,818	Broward	50	Male	No		Unknown	FL resident	04/13/20
3,819	Broward	49	Male	No		Yes	FL resident	04/13/20
3,820	Broward	50	Female	No		Unknown	FL resident	04/13/20



# Coronavirus: line list of cases

Data verified as of May 6, 2020 at 10 AM

Data in this report are provisional and subject to change.

Case	County	Age	Gender	Travel related	Travel detail	Contact with a confirmed case	Jurisdiction	Date case counted
3,821	Broward	70	Male	No		Yes	FL resident	04/13/20
3,822	Broward	18	Male	Unknown		Unknown	FL resident	04/13/20
3,823	Broward	89	Male	Unknown		No	FL resident	04/13/20
3,824	Broward	72	Male	No		Unknown	FL resident	04/13/20
3,825	Broward	28	Female	No		Unknown	FL resident	04/13/20
3,826	Broward	37	Male	No		No	FL resident	04/13/20
3,827	Broward	66	Male	Unknown		Unknown	FL resident	04/13/20
3,828	Broward	71	Female	No		Yes	FL resident	04/13/20
3,829	Broward	24	Female	No		Yes	FL resident	04/13/20
3,830	Broward	56	Female	No		Yes	FL resident	04/13/20
3,831	Broward	39	Male	No		No	FL resident	04/13/20
3,832	Broward	29	Male	No		No	FL resident	04/13/20
3,833	Broward	93	Female	No		Yes	FL resident	04/14/20
3,834	Broward	56	Female	No		Unknown	FL resident	04/14/20
3,835	Broward	52	Male	No		Unknown	FL resident	04/14/20
3,836	Broward	80	Female	Unknown		Yes	FL resident	04/14/20
3,837	Broward	62	Female	Unknown		Yes	FL resident	04/14/20
3,838	Broward	71	Female	Unknown		Yes	FL resident	04/14/20
3,839	Broward	30	Female	No		Yes	FL resident	04/14/20
3,840	Broward	70	Male	Unknown		Unknown	FL resident	04/14/20
3,841	Broward	31	Male	Unknown		Unknown	FL resident	04/14/20
3,842	Broward	91	Female	No		Unknown	FL resident	04/14/20
3,843	Broward	46	Male	No		Yes	FL resident	04/14/20
3,844	Broward	28	Male	Unknown		Unknown	FL resident	04/14/20
3,845	Broward	58	Female	No		Yes	FL resident	04/14/20
3,846	Broward	85	Male	Unknown			FL resident	04/14/20
3,847	Broward	50	Female	No		Yes	FL resident	04/14/20
3,848	Broward	48	Female	No		Yes	FL resident	04/14/20
3,849	Broward	50	Male	Unknown		Unknown	FL resident	04/14/20
3,850	Broward	52	Female	No		Unknown	FL resident	04/14/20
3,851	Broward	64	Female	No		Yes	FL resident	04/14/20
3,852	Broward	81	Male	Unknown		Unknown	FL resident	04/14/20
3,853	Broward	56	Female	No		Yes	FL resident	04/14/20
3,854	Broward	87	Female	Unknown		Yes	FL resident	04/14/20
3,855	Broward	69	Male	Yes	HAITI; JAMAICA	No	FL resident	04/14/20
3,856	Broward	58	Female	No		Yes	FL resident	04/14/20
3,857	Broward	60	Male	Unknown		Unknown	FL resident	04/14/20
3,858	Broward	33	Male	No		Unknown	FL resident	04/14/20
3,859	Broward	51	Male	Unknown		Yes	FL resident	04/14/20
3,860	Broward	53	Female	Unknown		Unknown	FL resident	04/14/20
3,861	Broward	51	Male	No		Yes	FL resident	04/14/20
3,862	Broward	24	Female	Unknown		Yes	FL resident	04/14/20
3,863	Broward	54	Female	No		Yes	FL resident	04/14/20
3,864	Broward	23	Male	Unknown		Yes	FL resident	04/14/20
3,865	Broward	60	Female	No		Yes	FL resident	04/14/20
3,866	Broward	55	Female	No		Yes	FL resident	04/14/20
3,867	Broward	36	Female	No		Yes	FL resident	04/14/20
3,868	Broward	54	Female	No		Yes	FL resident	04/14/20
3,869	Broward	66	Female	No		Unknown	FL resident	04/14/20
3,870	Broward	20	Female	No		Yes	FL resident	04/14/20
3,871	Broward	38	Female	No		Yes	FL resident	04/14/20
3,872	Broward	22	Female	Unknown		Unknown	FL resident	04/14/20
3,873	Broward	34	Male	Unknown		Yes	FL resident	04/14/20
3,874	Broward	70	Female	No		No	FL resident	04/14/20
3,875	Broward	48	Female	No		No	FL resident	04/14/20
3,876	Broward	60	Male	No		No	FL resident	04/14/20
3,877	Broward	47	Female	No		Unknown	FL resident	04/14/20
3,878	Broward	63	Male	No		Unknown	FL resident	04/14/20
3,879	Broward	62	Female	Unknown		Unknown	FL resident	04/14/20
3,880	Broward	28	Female	Unknown			FL resident	04/14/20
3,881	Broward	57	Male	No		Yes	FL resident	04/14/20
3,882	Broward	74	Female	No		Yes	FL resident	04/14/20

# Coronavirus: line list of cases

Data verified as of May 6, 2020 at 10 AM

Data in this report are provisional and subject to change.

Case	County	Age	Gender	Travel related	Travel detail	Contact with a confirmed case	Jurisdiction	Date case counted
3,883	Broward	51	Male	Unknown		Yes	FL resident	04/14/20
3,884	Broward	21	Male	No		Yes	FL resident	04/14/20
3,885	Broward	45	Female	No		Yes	FL resident	04/14/20
3,886	Broward	31	Female	No		Unknown	FL resident	04/14/20
3,887	Broward	48	Female	Unknown		Unknown	FL resident	04/14/20
3,888	Broward	20	Male	No		Yes	FL resident	04/14/20
3,889	Broward	51	Female	Yes	AR; DOMINICAN REPUBLIC	Yes	FL resident	04/14/20
3,890	Broward	29	Female	No		Yes	FL resident	04/14/20
3,891	Broward	25	Male	No		No	FL resident	04/14/20
3,892	Broward	44	Male	No		Yes	FL resident	04/14/20
3,893	Broward	38	Female	Unknown		Yes	FL resident	04/14/20
3,894	Broward	54	Male	Yes	NY	Yes	FL resident	04/14/20
3,895	Broward	31	Male	Unknown		Unknown	FL resident	04/14/20
3,896	Broward	66	Male	No		Yes	FL resident	04/14/20
3,897	Broward	47	Male	No		Unknown	FL resident	04/14/20
3,898	Broward	66	Male	Unknown		Unknown	FL resident	04/14/20
3,899	Broward	67	Female	No		No	FL resident	04/14/20
3,900	Broward	26	Female	No		Yes	FL resident	04/14/20
3,901	Broward	61	Female	Unknown		Unknown	FL resident	04/14/20
3,902	Broward	61	Female	No		Yes	FL resident	04/14/20
3,903	Broward	85	Male	Unknown		Unknown	FL resident	04/14/20
3,904	Broward	90	Male	No		Unknown	FL resident	04/14/20
3,905	Broward	43	Female	Unknown		Yes	FL resident	04/14/20
3,906	Broward	37	Male	No		Yes	FL resident	04/14/20
3,907	Broward	66	Male	Unknown		Unknown	FL resident	04/15/20
3,908	Broward	73	Female	Unknown		Yes	FL resident	04/15/20
3,909	Broward	22	Female	No		Unknown	FL resident	04/15/20
3,910	Broward	72	Male	No		Yes	FL resident	04/15/20
3,911	Broward	51	Male	No		Yes	FL resident	04/15/20
3,912	Broward	37	Male	No		No	FL resident	04/15/20
3,913	Broward	35	Female	No		Unknown	FL resident	04/15/20
3,914	Broward	33	Male	No		Yes	FL resident	04/15/20
3,915	Broward	81	Female	No		Unknown	FL resident	04/15/20
3,916	Broward	63	Female	No		No	FL resident	04/15/20
3,917	Broward	55	Female	No		Yes	FL resident	04/15/20
3,918	Broward	63	Male	No		Yes	FL resident	04/15/20
3,919	Broward	35	Male	No		Yes	FL resident	04/15/20
3,920	Broward	61	Female	Unknown		Yes	FL resident	04/15/20
3,921	Broward	43	Female	No		Unknown	FL resident	04/15/20
3,922	Broward	44	Female	Unknown		Yes	FL resident	04/15/20
3,923	Broward	25	Female	Unknown		No	FL resident	04/15/20
3,924	Broward	96	Female	No		Yes	FL resident	04/15/20
3,925	Broward	53	Male	Unknown		Yes	FL resident	04/15/20
3,926	Broward	48	Male	Unknown		Unknown	FL resident	04/15/20
3,927	Broward	80	Male	Unknown		Unknown	FL resident	04/15/20
3,928	Broward	35	Female	Unknown		Yes	FL resident	04/15/20
3,929	Broward	38	Male	No		Yes	FL resident	04/15/20
3,930	Broward	12	Female	Unknown		Yes	FL resident	04/15/20
3,931	Broward	54	Male	No		Yes	FL resident	04/15/20
3,932	Broward	78	Female	Unknown		Yes	FL resident	04/15/20
3,933	Broward	25	Female	No		Unknown	FL resident	04/15/20
3,934	Broward	23	Male	No		Unknown	FL resident	04/15/20
3,935	Broward	52	Male	No		Yes	FL resident	04/15/20
3,936	Broward	75	Male	Unknown		Yes	FL resident	04/15/20
3,937	Broward	41	Male	Yes	NY	Yes	FL resident	04/15/20
3,938	Broward	47	Female	Unknown		Yes	FL resident	04/15/20
3,939	Broward	59	Male	Yes	FL; NJ; NY	Yes	FL resident	04/15/20
3,940	Broward	56	Male	No		Yes	FL resident	04/15/20
3,941	Broward	21	Male	No		Yes	FL resident	04/15/20
3,942	Broward	31	Male	Unknown		Yes	FL resident	04/15/20
3,943	Broward	33	Male	No		Yes	FL resident	04/15/20
3,944	Broward	20	Female	Unknown		Yes	FL resident	04/15/20

# Coronavirus: line list of cases

Data verified as of May 6, 2020 at 10 AM

Data in this report are provisional and subject to change.

Case	County	Age	Gender	Travel related	Travel detail	Contact with a confirmed case	Jurisdiction	Date case counted
3,945	Broward	35	Female	No		No	FL resident	04/15/20
3,946	Broward	40	Female	No		Yes	FL resident	04/15/20
3,947	Broward	43	Male	No		Yes	FL resident	04/15/20
3,948	Broward	51	Male	No		Unknown	FL resident	04/15/20
3,949	Broward	59	Male	Unknown		Yes	FL resident	04/15/20
3,950	Broward	54	Male	Unknown		Yes	FL resident	04/15/20
3,951	Broward	37	Female	No		Yes	FL resident	04/15/20
3,952	Broward	62	Female	Unknown		Yes	FL resident	04/15/20
3,953	Broward	34	Male	No		Unknown	FL resident	04/15/20
3,954	Broward	67	Male	Yes	EUROPE	Unknown	FL resident	04/15/20
3,955	Broward	49	Male	No		Yes	FL resident	04/15/20
3,956	Broward	38	Male	No		Yes	FL resident	04/15/20
3,957	Broward	60	Female	No		Unknown	FL resident	04/15/20
3,958	Broward	79	Male	No		Unknown	FL resident	04/15/20
3,959	Broward	66	Male	No		Unknown	FL resident	04/15/20
3,960	Broward	69	Female	No		Yes	FL resident	04/15/20
3,961	Broward	58	Male	Unknown		No	FL resident	04/15/20
3,962	Broward	29	Female	Unknown		Yes	FL resident	04/15/20
3,963	Broward	71	Male	Unknown		No	FL resident	04/15/20
3,964	Broward	52	Male	No		Yes	FL resident	04/15/20
3,965	Broward	57	Male	Yes	CHILE; IL; PUERTO RICO	No	FL resident	04/15/20
3,966	Broward	53	Male	Unknown		Unknown	FL resident	04/15/20
3,967	Broward	51	Male	No		Unknown	FL resident	04/15/20
3,968	Broward	64	Female	Unknown		Unknown	FL resident	04/15/20
3,969	Broward	61	Male	Unknown		Yes	FL resident	04/15/20
3,970	Broward	59	Male	No		No	FL resident	04/15/20
3,971	Broward	83	Female	No		Yes	FL resident	04/15/20
3,972	Broward	77	Male	No		Unknown	FL resident	04/15/20
3,973	Broward	99	Female	Unknown			FL resident	04/15/20
3,974	Broward	83	Female	No		Unknown	FL resident	04/15/20
3,975	Broward	45	Male	No		No	FL resident	04/15/20
3,976	Broward	35	Female	No		Yes	FL resident	04/15/20
3,977	Broward	38	Female	No		Yes	FL resident	04/15/20
3,978	Broward	77	Male	No		Yes	FL resident	04/15/20
3,979	Broward	38	Female	No		Unknown	FL resident	04/15/20
3,980	Broward	70	Male	No		Unknown	FL resident	04/15/20
3,981	Broward	54	Female	Unknown		Unknown	FL resident	04/15/20
3,982	Broward	46	Female	Unknown		Unknown	FL resident	04/15/20
3,983	Broward	76	Male	Unknown		Unknown	FL resident	04/15/20
3,984	Broward	46	Female	Unknown			FL resident	04/15/20
3,985	Broward	54	Male	No		Yes	FL resident	04/15/20
3,986	Broward	54	Male	No		Unknown	FL resident	04/15/20
3,987	Broward	39	Female	No		No	FL resident	04/15/20
3,988	Broward	23	Female	No		No	FL resident	04/15/20
3,989	Broward	67	Female	No		No	FL resident	04/15/20
3,990	Broward	34	Female	No		Yes	FL resident	04/15/20
3,991	Broward	27	Female	No		Yes	FL resident	04/15/20
3,992	Broward	57	Male	Unknown		Yes	FL resident	04/15/20
3,993	Broward	50	Male	Unknown		Yes	FL resident	04/15/20
3,994	Broward	23	Female	Unknown		Unknown	FL resident	04/15/20
3,995	Broward	33	Male	Unknown		Unknown	FL resident	04/15/20
3,996	Broward	45	Male	Yes	FL; GA; PA	Unknown	FL resident	04/15/20
3,997	Broward	64	Male	Yes	CARIBBEAN; SOUTH AMERICA	Yes	FL resident	04/15/20
3,998	Broward	29	Female	Unknown		Yes	FL resident	04/15/20
3,999	Broward	47	Male	No		No	FL resident	04/15/20
4,000	Broward	69	Male	No		Yes	FL resident	04/15/20
4,001	Broward	33	Female	Unknown		No	FL resident	04/15/20
4,002	Broward	31	Male	No		No	FL resident	04/15/20
4,003	Broward	57	Male	No		Yes	FL resident	04/15/20
4,004	Broward	17	Male	No		Yes	FL resident	04/15/20
4,005	Broward	28	Female	No		No	FL resident	04/15/20
4,006	Broward	72	Male	No		Yes	FL resident	04/15/20

# Coronavirus: line list of cases

Data verified as of May 6, 2020 at 10 AM

Data in this report are provisional and subject to change.

Case	County	Age	Gender	Travel related	Travel detail	Contact with a confirmed case	Jurisdiction	Date case counted
4,007	Broward	87	Male	No		Yes	FL resident	04/15/20
4,008	Broward	85	Male	No		Yes	FL resident	04/15/20
4,009	Broward	49	Female	Unknown		Unknown	FL resident	04/15/20
4,010	Broward	32	Male	Unknown		Yes	FL resident	04/15/20
4,011	Broward	66	Male	Unknown		Yes	FL resident	04/15/20
4,012	Broward	47	Male	No		Unknown	FL resident	04/15/20
4,013	Broward	68	Male	Unknown		Unknown	FL resident	04/15/20
4,014	Broward	76	Male	No		Unknown	FL resident	04/15/20
4,015	Broward	36	Female	Unknown		No	FL resident	04/15/20
4,016	Broward	84	Male	Yes	FL; NY	Unknown	FL resident	04/15/20
4,017	Broward	58	Male	No		Yes	FL resident	04/15/20
4,018	Broward	45	Female	No		Yes	FL resident	04/15/20
4,019	Broward	67	Female	No		Unknown	FL resident	04/15/20
4,020	Broward	43	Female	No		No	FL resident	04/15/20
4,021	Broward	48	Female	Unknown		Unknown	FL resident	04/15/20
4,022	Broward	68	Male	Unknown		Unknown	FL resident	04/16/20
4,023	Broward	46	Male	Unknown		Yes	FL resident	04/16/20
4,024	Broward	72	Female	No		Yes	FL resident	04/16/20
4,025	Broward	74	Male	No		Unknown	FL resident	04/16/20
4,026	Broward	23	Male	No			FL resident	04/16/20
4,027	Broward	82	Male	Unknown		Yes	FL resident	04/16/20
4,028	Broward	42	Male	Unknown		Yes	FL resident	04/16/20
4,029	Broward	63	Female	Unknown		Yes	FL resident	04/16/20
4,030	Broward	42	Female	No		Unknown	FL resident	04/16/20
4,031	Broward	63	Female	No		Yes	FL resident	04/16/20
4,032	Broward	27	Male	No		No	FL resident	04/16/20
4,033	Broward	34	Female	No		Yes	FL resident	04/16/20
4,034	Broward	58	Male	No		No	FL resident	04/16/20
4,035	Broward	63	Male	No		Yes	FL resident	04/16/20
4,036	Broward	28	Female	Unknown		No	FL resident	04/16/20
4,037	Broward	62	Female	Yes	NY	Unknown	FL resident	04/16/20
4,038	Broward	51	Female	No		Unknown	FL resident	04/16/20
4,039	Broward	37	Female	Unknown		Unknown	FL resident	04/16/20
4,040	Broward	57	Female	Unknown		Yes	FL resident	04/16/20
4,041	Broward	31	Male	Unknown		Yes	FL resident	04/16/20
4,042	Broward	56	Male	Yes	EGYPT; FL; FRANCE; JORDAN	No	FL resident	04/16/20
4,043	Broward	32	Male	Unknown		Unknown	FL resident	04/16/20
4,044	Broward	58	Female	Unknown		Unknown	FL resident	04/16/20
4,045	Broward	77	Female	No		Yes	FL resident	04/16/20
4,046	Broward	69	Male	No		No	FL resident	04/16/20
4,047	Broward	60	Female	No		Yes	FL resident	04/16/20
4,048	Broward	50	Male	Unknown		Unknown	FL resident	04/16/20
4,049	Broward	57	Female	Yes	NY	Yes	FL resident	04/16/20
4,050	Broward	29	Male	No		Yes	FL resident	04/16/20
4,051	Broward	55	Female	Unknown		Yes	FL resident	04/16/20
4,052	Broward	29	Male	Unknown		Unknown	FL resident	04/16/20
4,053	Broward	28	Male	No		Unknown	FL resident	04/16/20
4,054	Broward	24	Male	No		No	FL resident	04/16/20
4,055	Broward	35	Male	No		Yes	FL resident	04/16/20
4,056	Broward	33	Male	No		Yes	FL resident	04/16/20
4,057	Broward	19	Female	No		Yes	FL resident	04/16/20
4,058	Broward	52	Male	No		Yes	FL resident	04/16/20
4,059	Broward	46	Female	Unknown		Unknown	FL resident	04/16/20
4,060	Broward	31	Male	No		No	FL resident	04/16/20
4,061	Broward	34	Female	No		No	FL resident	04/16/20
4,062	Broward	56	Male	Unknown		Yes	FL resident	04/16/20
4,063	Broward	26	Male	Unknown		Unknown	FL resident	04/16/20
4,064	Broward	35	Male	Unknown		Yes	FL resident	04/16/20
4,065	Broward	30	Female	No		Yes	FL resident	04/16/20
4,066	Broward	22	Male	Unknown		Unknown	FL resident	04/16/20
4,067	Broward	27	Female	Unknown		Unknown	FL resident	04/16/20
4,068	Broward	73	Male	No		Unknown	FL resident	04/16/20

# Coronavirus: line list of cases

Data verified as of May 6, 2020 at 10 AM

Data in this report are provisional and subject to change.

Case	County	Age	Gender	Travel related	Travel detail	Contact with a confirmed case	Jurisdiction	Date case counted
4,069	Broward	24	Male	Unknown		Yes	FL resident	04/16/20
4,070	Broward	52	Male	No		Unknown	FL resident	04/16/20
4,071	Broward	56	Male	No		Yes	FL resident	04/16/20
4,072	Broward	44	Female	No		Unknown	FL resident	04/16/20
4,073	Broward	26	Female	No		Unknown	FL resident	04/16/20
4,074	Broward	57	Male	No		Yes	FL resident	04/16/20
4,075	Broward	42	Female	No		Yes	FL resident	04/16/20
4,076	Broward	22	Male	No		Unknown	FL resident	04/16/20
4,077	Broward	33	Female	No		Yes	FL resident	04/16/20
4,078	Broward	26	Male	No		Yes	FL resident	04/16/20
4,079	Broward	43	Female	Unknown		Yes	FL resident	04/16/20
4,080	Broward	29	Male	Unknown		Yes	FL resident	04/16/20
4,081	Broward	25	Female	No		No	FL resident	04/16/20
4,082	Broward	60	Female	No		No	FL resident	04/16/20
4,083	Broward	38	Male	Unknown		Yes	FL resident	04/16/20
4,084	Broward	40	Female	No		Unknown	FL resident	04/16/20
4,085	Broward	32	Female	Unknown		No	FL resident	04/16/20
4,086	Broward	55	Female	Unknown		Yes	FL resident	04/16/20
4,087	Broward	41	Female	No		No	FL resident	04/16/20
4,088	Broward	31	Male	No		Unknown	FL resident	04/16/20
4,089	Broward	57	Male	No		Unknown	FL resident	04/16/20
4,090	Broward	67	Male	No		Yes	FL resident	04/16/20
4,091	Broward	62	Female	No		No	FL resident	04/16/20
4,092	Broward	48	Male	No		Yes	FL resident	04/16/20
4,093	Broward	67	Male	Unknown		Unknown	FL resident	04/16/20
4,094	Broward	50	Male	No		No	FL resident	04/16/20
4,095	Broward	49	Female	Unknown		Yes	FL resident	04/16/20
4,096	Broward	39	Female	Unknown		Unknown	FL resident	04/16/20
4,097	Broward	56	Female	No		No	FL resident	04/16/20
4,098	Broward	36	Male	No		No	FL resident	04/16/20
4,099	Broward	26	Female	No		Unknown	FL resident	04/16/20
4,100	Broward	35	Female	Unknown		Unknown	FL resident	04/16/20
4,101	Broward	4	Male	No		Yes	FL resident	04/16/20
4,102	Broward	34	Male	Unknown		Unknown	FL resident	04/16/20
4,103	Broward	21	Male	Unknown		Unknown	FL resident	04/16/20
4,104	Broward	63	Female	No		Unknown	FL resident	04/16/20
4,105	Broward	62	Female	Unknown		Yes	FL resident	04/16/20
4,106	Broward	55	Female	Unknown		Yes	FL resident	04/16/20
4,107	Broward	37	Male	No		Yes	FL resident	04/16/20
4,108	Broward	33	Female	Unknown		Unknown	FL resident	04/16/20
4,109	Broward	66	Female	Yes	NY	Yes	FL resident	04/16/20
4,110	Broward	62	Male	No		Yes	FL resident	04/16/20
4,111	Broward	60	Male	No		Yes	FL resident	04/16/20
4,112	Broward	46	Female	No		Unknown	FL resident	04/16/20
4,113	Broward	41	Female	Unknown		Unknown	FL resident	04/16/20
4,114	Broward	17	Male	No		Yes	FL resident	04/16/20
4,115	Broward	66	Female	No		Yes	FL resident	04/16/20
4,116	Broward	53	Female	No		Yes	FL resident	04/16/20
4,117	Broward	71	Female	No		Yes	FL resident	04/16/20
4,118	Broward	55	Male	Yes	COLOMBIA	Yes	FL resident	04/16/20
4,119	Broward	57	Male	No		Yes	FL resident	04/16/20
4,120	Broward	48	Female	No		Yes	FL resident	04/16/20
4,121	Broward	56	Female	No		No	FL resident	04/16/20
4,122	Broward	55	Female	No		Yes	FL resident	04/16/20
4,123	Broward	61	Male	No		Yes	FL resident	04/16/20
4,124	Broward	43	Male	No		Yes	FL resident	04/16/20
4,125	Broward	33	Female	Unknown		Yes	FL resident	04/16/20
4,126	Broward	25	Female	No		Yes	FL resident	04/16/20
4,127	Broward	60	Female	Unknown		Yes	FL resident	04/16/20
4,128	Broward	58	Female	Unknown		Unknown	FL resident	04/16/20
4,129	Broward	54	Female	No		Yes	FL resident	04/16/20
4,130	Broward	59	Female	No		Yes	FL resident	04/16/20

# Coronavirus: line list of cases

Data verified as of May 6, 2020 at 10 AM

Data in this report are provisional and subject to change.

Case	County	Age	Gender	Travel related	Travel detail	Contact with a confirmed case	Jurisdiction	Date case counted
4,131	Broward	65	Female	No		No	FL resident	04/16/20
4,132	Broward	50	Female	No		Yes	FL resident	04/16/20
4,133	Broward	35	Female	No		Yes	FL resident	04/16/20
4,134	Broward	23	Female	No		Yes	FL resident	04/16/20
4,135	Broward	57	Male	Unknown		Unknown	FL resident	04/16/20
4,136	Broward	50	Female	No		Yes	FL resident	04/16/20
4,137	Broward	56	Male	Unknown		Yes	FL resident	04/16/20
4,138	Broward	31	Female	No		Yes	FL resident	04/16/20
4,139	Broward	24	Male	No		Yes	FL resident	04/16/20
4,140	Broward	55	Female	Unknown		Yes	FL resident	04/16/20
4,141	Broward	55	Female	Unknown		Yes	FL resident	04/16/20
4,142	Broward	41	Female	No		Unknown	FL resident	04/16/20
4,143	Broward	59	Male	No		Unknown	FL resident	04/16/20
4,144	Broward	37	Female	No		Yes	FL resident	04/16/20
4,145	Broward	57	Female	Unknown		Unknown	FL resident	04/16/20
4,146	Broward	63	Female	No		Yes	FL resident	04/16/20
4,147	Broward	91	Female	No		Yes	FL resident	04/16/20
4,148	Broward	25	Male	Unknown		Yes	FL resident	04/16/20
4,149	Broward	59	Female	No		Yes	FL resident	04/16/20
4,150	Broward	86	Female	No		Yes	FL resident	04/16/20
4,151	Broward	40	Female	No		No	FL resident	04/16/20
4,152	Broward	72	Female	No		Unknown	FL resident	04/16/20
4,153	Broward	26	Male	No		Yes	FL resident	04/16/20
4,154	Broward	33	Male	No		Yes	FL resident	04/16/20
4,155	Broward	32	Male	No		Yes	FL resident	04/16/20
4,156	Broward	46	Male	No		Yes	FL resident	04/16/20
4,157	Broward	47	Male	No		Yes	FL resident	04/16/20
4,158	Broward	33	Female	No		Yes	FL resident	04/16/20
4,159	Broward	26	Male	No		Yes	FL resident	04/16/20
4,160	Broward	50	Male	No		Yes	FL resident	04/16/20
4,161	Broward	19	Male	No		Yes	FL resident	04/16/20
4,162	Broward	64	Female	No		No	FL resident	04/16/20
4,163	Broward	61	Female	Unknown		No	FL resident	04/16/20
4,164	Broward	38	Female	Unknown		Yes	FL resident	04/16/20
4,165	Broward	49	Male	Yes	BAHAMAS; DOMINICAN REPUBLIC; FL; MEXICO	Yes	FL resident	04/16/20
4,166	Broward	57	Male	No		Yes	FL resident	04/16/20
4,167	Broward	61	Female	Unknown		Yes	FL resident	04/16/20
4,168	Broward	15	Female	Yes	CT; FL	Yes	FL resident	04/16/20
4,169	Broward	6	Male	No		Yes	FL resident	04/16/20
4,170	Broward	39	Male	No		Yes	FL resident	04/16/20
4,171	Broward	73	Male	Yes	HAITI	Yes	FL resident	04/16/20
4,172	Broward	41	Male	No		No	FL resident	04/16/20
4,173	Broward	83	Male	No		Yes	FL resident	04/16/20
4,174	Broward	19	Female	No		Yes	FL resident	04/16/20
4,175	Broward	75	Male	Unknown		Yes	FL resident	04/16/20
4,176	Broward	66	Female	Yes	PERU	Yes	FL resident	04/16/20
4,177	Broward	41	Female	No		Yes	FL resident	04/16/20
4,178	Broward	29	Male	No		Unknown	FL resident	04/16/20
4,179	Broward	55	Female	No		Yes	FL resident	04/16/20
4,180	Broward	46	Female	Unknown		Yes	FL resident	04/16/20
4,181	Broward	15	Male	No		Yes	FL resident	04/16/20
4,182	Broward	30	Male	Unknown		No	FL resident	04/16/20
4,183	Broward	82	Male	No			FL resident	04/16/20
4,184	Broward	41	Female	No		Unknown	FL resident	04/16/20
4,185	Broward	76	Female	Unknown		Yes	FL resident	04/16/20
4,186	Broward	59	Male	Unknown		Yes	FL resident	04/16/20
4,187	Broward	76	Female	No		Unknown	FL resident	04/16/20
4,188	Broward	87	Female	No		Unknown	FL resident	04/16/20
4,189	Broward	62	Female	No		Yes	FL resident	04/16/20
4,190	Broward	90	Male	No		Yes	FL resident	04/16/20
4,191	Broward	31	Female	Unknown		Unknown	FL resident	04/16/20



# Coronavirus: line list of cases

Data verified as of May 6, 2020 at 10 AM

Data in this report are provisional and subject to change.

Case	County	Age	Gender	Travel related	Travel detail	Contact with a confirmed case	Jurisdiction	Date case counted
4,192	Broward	59	Female	No		Yes	FL resident	04/16/20
4,193	Broward	52	Male	Unknown		Unknown	FL resident	04/16/20
4,194	Broward	50	Male	Unknown		Yes	FL resident	04/16/20
4,195	Broward	45	Female	Unknown		Yes	FL resident	04/16/20
4,196	Broward	49	Male	No		Yes	FL resident	04/16/20
4,197	Broward	53	Female	No		Yes	FL resident	04/16/20
4,198	Broward	39	Male	Unknown		No	FL resident	04/16/20
4,199	Broward	27	Male	No		Yes	FL resident	04/16/20
4,200	Broward	65	Female	No		No	FL resident	04/16/20
4,201	Broward	22	Female	Unknown		No	FL resident	04/16/20
4,202	Broward	50	Female	No		Unknown	FL resident	04/16/20
4,203	Broward	40	Female	No		Yes	FL resident	04/16/20
4,204	Broward	46	Female	Unknown		No	FL resident	04/17/20
4,205	Broward	43	Female	Yes	FL; SC	Yes	FL resident	04/17/20
4,206	Broward	43	Male	No		Yes	FL resident	04/17/20
4,207	Broward	38	Male	No		Unknown	FL resident	04/17/20
4,208	Broward	27	Male	No		No	FL resident	04/17/20
4,209	Broward	44	Female	No		Yes	FL resident	04/17/20
4,210	Broward	51	Female	No		No	FL resident	04/17/20
4,211	Broward	59	Female	No		Yes	FL resident	04/17/20
4,212	Broward	54	Female	Unknown		Unknown	FL resident	04/17/20
4,213	Broward	27	Female	No		Yes	FL resident	04/17/20
4,214	Broward	32	Female	Unknown		Unknown	FL resident	04/17/20
4,215	Broward	35	Female	No		Unknown	FL resident	04/17/20
4,216	Broward	40	Male	No		Unknown	FL resident	04/17/20
4,217	Broward	37	Female	Unknown		Yes	FL resident	04/17/20
4,218	Broward	45	Female	No		Unknown	FL resident	04/17/20
4,219	Broward	62	Female	No		Yes	FL resident	04/17/20
4,220	Broward	39	Female	Unknown		Unknown	FL resident	04/17/20
4,221	Broward	27	Female	Unknown		Unknown	FL resident	04/17/20
4,222	Broward	47	Female	No		Yes	FL resident	04/17/20
4,223	Broward	84	Female	No		No	FL resident	04/17/20
4,224	Broward	48	Female	No		Yes	FL resident	04/17/20
4,225	Broward	48	Female	Unknown		Unknown	FL resident	04/17/20
4,226	Broward	65	Female	No		Unknown	FL resident	04/17/20
4,227	Broward	51	Male	Unknown		Unknown	FL resident	04/17/20
4,228	Broward	48	Female	No		No	FL resident	04/17/20
4,229	Broward	55	Female	No		No	FL resident	04/17/20
4,230	Broward	37	Male	No		Yes	FL resident	04/17/20
4,231	Broward	44	Female	Unknown		No	FL resident	04/17/20
4,232	Broward	67	Male	No		Unknown	FL resident	04/17/20
4,233	Broward	39	Male	No		No	FL resident	04/17/20
4,234	Broward	39	Female	Unknown		Unknown	FL resident	04/17/20
4,235	Broward	40	Female	No		Yes	FL resident	04/17/20
4,236	Broward	66	Female	Unknown		Unknown	FL resident	04/17/20
4,237	Broward	50	Female	Unknown		Unknown	FL resident	04/17/20
4,238	Broward	58	Female	Unknown		Yes	FL resident	04/17/20
4,239	Broward	56	Female	No		Yes	FL resident	04/17/20
4,240	Broward	29	Female	Unknown		Yes	FL resident	04/17/20
4,241	Broward	65	Male	No		Yes	FL resident	04/17/20
4,242	Broward	57	Male	No		Unknown	FL resident	04/17/20
4,243	Broward	22	Female	Yes	MA	Yes	FL resident	04/17/20
4,244	Broward	39	Female	No		Yes	FL resident	04/17/20
4,245	Broward	64	Male	No		Yes	FL resident	04/17/20
4,246	Broward	54	Female	Unknown		Unknown	FL resident	04/17/20
4,247	Broward	46	Female	No		Yes	FL resident	04/17/20
4,248	Broward	53	Female	Unknown		Unknown	FL resident	04/17/20
4,249	Broward	87	Male	No		Unknown	FL resident	04/17/20
4,250	Broward	83	Female	Unknown		Unknown	FL resident	04/17/20
4,251	Broward	41	Male	Unknown		Yes	FL resident	04/17/20
4,252	Broward	25	Female	No		Yes	FL resident	04/17/20
4,253	Broward	18	Male	Unknown		Unknown	FL resident	04/17/20



# Coronavirus: line list of cases

Data verified as of May 6, 2020 at 10 AM

Data in this report are provisional and subject to change.

Case	County	Age	Gender	Travel related	Travel detail	Contact with a confirmed case	Jurisdiction	Date case counted
4,254	Broward	50	Female	Unknown		Unknown	FL resident	04/17/20
4,255	Broward	53	Female	No		Unknown	FL resident	04/17/20
4,256	Broward	45	Female	Unknown		Yes	FL resident	04/17/20
4,257	Broward	51	Female	No		Yes	FL resident	04/17/20
4,258	Broward	37	Female	Unknown		Unknown	FL resident	04/17/20
4,259	Broward	57	Female	No		Yes	FL resident	04/17/20
4,260	Broward	19	Male	No		No	FL resident	04/17/20
4,261	Broward	51	Female	Unknown		Yes	FL resident	04/17/20
4,262	Broward	52	Female	Unknown		Yes	FL resident	04/17/20
4,263	Broward	33	Female	No		No	FL resident	04/17/20
4,264	Broward	21	Female	No		Yes	FL resident	04/17/20
4,265	Broward	24	Female	Unknown		Unknown	FL resident	04/17/20
4,266	Broward	35	Female	No		Yes	FL resident	04/17/20
4,267	Broward	59	Male	Unknown		Unknown	FL resident	04/17/20
4,268	Broward	41	Female	No		Yes	FL resident	04/17/20
4,269	Broward	56	Female	No		Yes	FL resident	04/17/20
4,270	Broward	46	Female	No		Yes	FL resident	04/17/20
4,271	Broward	33	Female	No		Yes	FL resident	04/17/20
4,272	Broward	52	Female	Unknown		No	FL resident	04/17/20
4,273	Broward	31	Female	Unknown		Yes	FL resident	04/17/20
4,274	Broward	56	Male	No		Unknown	FL resident	04/17/20
4,275	Broward	31	Female	No		Yes	FL resident	04/17/20
4,276	Broward	55	Male	Unknown		No	FL resident	04/17/20
4,277	Broward	4	Male	Unknown		Yes	FL resident	04/17/20
4,278	Broward	50	Female	No		Yes	FL resident	04/17/20
4,279	Broward	29	Female	Unknown		No	FL resident	04/17/20
4,280	Broward	36	Female	No		Yes	FL resident	04/17/20
4,281	Broward	22	Female	No		Yes	FL resident	04/17/20
4,282	Broward	79	Male	Unknown		No	FL resident	04/17/20
4,283	Broward	56	Female	Unknown		Yes	FL resident	04/17/20
4,284	Broward	30	Female	Unknown		Yes	FL resident	04/17/20
4,285	Broward	34	Female	Unknown		Yes	FL resident	04/17/20
4,286	Broward	26	Female	No		Yes	FL resident	04/17/20
4,287	Broward	43	Female	No		Unknown	FL resident	04/17/20
4,288	Broward	48	Female	Yes	RUSSIA	Yes	FL resident	04/17/20
4,289	Broward	46	Male	No		Unknown	FL resident	04/17/20
4,290	Broward	31	Female	No		No	FL resident	04/17/20
4,291	Broward	45	Male	No		Yes	FL resident	04/17/20
4,292	Broward	24	Male	Unknown		Yes	FL resident	04/17/20
4,293	Broward	75	Female	No		Unknown	FL resident	04/17/20
4,294	Broward	66	Female	No		No	FL resident	04/17/20
4,295	Broward	41	Female	Unknown		No	FL resident	04/17/20
4,296	Broward	61	Male	Unknown		Yes	FL resident	04/17/20
4,297	Broward	24	Female	Unknown			FL resident	04/17/20
4,298	Broward	89	Male	Unknown			FL resident	04/17/20
4,299	Broward	21	Male	No		Yes	FL resident	04/17/20
4,300	Broward	38	Female	No		Yes	FL resident	04/17/20
4,301	Broward	27	Male	No		Unknown	FL resident	04/17/20
4,302	Broward	36	Male	No		Yes	FL resident	04/17/20
4,303	Broward	40	Male	No		Unknown	FL resident	04/17/20
4,304	Broward	38	Female	Unknown		Unknown	FL resident	04/17/20
4,305	Broward	39	Female	Unknown		Yes	FL resident	04/17/20
4,306	Broward	32	Male	Unknown		Unknown	FL resident	04/17/20
4,307	Broward	51	Male	No		No	FL resident	04/17/20
4,308	Broward	50	Male	No		Unknown	FL resident	04/17/20
4,309	Broward	66	Female	No		No	FL resident	04/17/20
4,310	Broward	32	Male	No		Yes	FL resident	04/17/20
4,311	Broward	91	Female	No		Unknown	FL resident	04/17/20
4,312	Broward	49	Female	Unknown		No	FL resident	04/17/20
4,313	Broward	49	Male	No		Yes	FL resident	04/17/20
4,314	Broward	34	Male	Unknown		No	FL resident	04/17/20
4,315	Broward	54	Female	No		Yes	FL resident	04/17/20

# Coronavirus: line list of cases

Data verified as of May 6, 2020 at 10 AM

Data in this report are provisional and subject to change.

Case	County	Age	Gender	Travel related	Travel detail	Contact with a confirmed case	Jurisdiction	Date case counted
4,316	Broward	35	Male	Unknown		Unknown	FL resident	04/17/20
4,317	Broward	23	Female	No		Yes	FL resident	04/17/20
4,318	Broward	61	Male	Yes	FL; VENEZUELA	Yes	FL resident	04/17/20
4,319	Broward	41	Male	No		Yes	FL resident	04/17/20
4,320	Broward	52	Male	No		No	FL resident	04/17/20
4,321	Broward	33	Female	No		No	FL resident	04/17/20
4,322	Broward	55	Male	No		Yes	FL resident	04/17/20
4,323	Broward	77	Female	No		Yes	FL resident	04/17/20
4,324	Broward	53	Male	No		Unknown	FL resident	04/17/20
4,325	Broward	38	Female	No		Yes	FL resident	04/17/20
4,326	Broward	40	Male	Unknown		Unknown	FL resident	04/17/20
4,327	Broward	67	Female	Unknown		Unknown	FL resident	04/17/20
4,328	Broward	51	Female	Unknown		Yes	FL resident	04/17/20
4,329	Broward	38	Male	Unknown		Unknown	FL resident	04/17/20
4,330	Broward	77	Male	Unknown		Unknown	FL resident	04/17/20
4,331	Broward	54	Male	No		Unknown	FL resident	04/17/20
4,332	Broward	57	Male	Unknown		Unknown	FL resident	04/17/20
4,333	Broward	53	Male	No		No	FL resident	04/17/20
4,334	Broward	43	Male	Unknown		Unknown	FL resident	04/17/20
4,335	Broward	24	Female	No		Yes	FL resident	04/17/20
4,336	Broward	31	Male	Unknown		Unknown	FL resident	04/17/20
4,337	Broward	47	Female	No		Unknown	FL resident	04/17/20
4,338	Broward	34	Male	Unknown		Unknown	FL resident	04/17/20
4,339	Broward	47	Female	No		Yes	FL resident	04/17/20
4,340	Broward	69	Male	No		Unknown	FL resident	04/17/20
4,341	Broward	54	Male	No		Unknown	FL resident	04/17/20
4,342	Broward	77	Female	No		No	FL resident	04/17/20
4,343	Broward	54	Female	No		Yes	FL resident	04/17/20
4,344	Broward	58	Female	No		Yes	FL resident	04/17/20
4,345	Broward	70	Male	Unknown		Yes	FL resident	04/17/20
4,346	Broward	70	Female	No		Yes	FL resident	04/17/20
4,347	Broward	15	Female	Unknown		Yes	FL resident	04/17/20
4,348	Broward	50	Female	No		Yes	FL resident	04/17/20
4,349	Broward	49	Male	No		Yes	FL resident	04/17/20
4,350	Broward	52	Female	Unknown		Yes	FL resident	04/17/20
4,351	Broward	32	Female	No		Yes	FL resident	04/17/20
4,352	Broward	50	Female	No		Unknown	FL resident	04/17/20
4,353	Broward	46	Male	No		No	FL resident	04/17/20
4,354	Broward	41	Male	Unknown		Unknown	FL resident	04/17/20
4,355	Broward	55	Female	No		Yes	FL resident	04/17/20
4,356	Broward	35	Female	No		Unknown	FL resident	04/18/20
4,357	Broward	79	Male	No		Yes	FL resident	04/18/20
4,358	Broward	91	Male	No		Yes	FL resident	04/18/20
4,359	Broward	66	Male	Unknown		Unknown	FL resident	04/18/20
4,360	Broward	34	Female	Unknown		Unknown	FL resident	04/18/20
4,361	Broward	54	Male	No		Yes	FL resident	04/18/20
4,362	Broward	59	Female	No		No	FL resident	04/18/20
4,363	Broward	58	Female	No		Yes	FL resident	04/18/20
4,364	Broward	34	Male	Yes	CT; MA; NJ	Yes	FL resident	04/18/20
4,365	Broward	43	Female	Unknown		Yes	FL resident	04/18/20
4,366	Broward	29	Female	No		No	FL resident	04/18/20
4,367	Broward	55	Male	No		No	FL resident	04/18/20
4,368	Broward	57	Male	No		Yes	FL resident	04/18/20
4,369	Broward	65	Male	No		Unknown	FL resident	04/18/20
4,370	Broward	36	Female	Unknown		Unknown	FL resident	04/18/20
4,371	Broward	59	Male	No		No	FL resident	04/18/20
4,372	Broward	61	Male	Unknown		Unknown	FL resident	04/18/20
4,373	Broward	77	Male	No		Unknown	FL resident	04/18/20
4,374	Broward	61	Female	Unknown		Unknown	FL resident	04/18/20
4,375	Broward	76	Female	No		Unknown	FL resident	04/18/20
4,376	Broward	93	Female	No		Unknown	FL resident	04/18/20
4,377	Broward	65	Female	No		No	FL resident	04/18/20

# Coronavirus: line list of cases

Data verified as of May 6, 2020 at 10 AM

Data in this report are provisional and subject to change.

Case	County	Age	Gender	Travel related	Travel detail	Contact with a confirmed case	Jurisdiction	Date case counted
4,378	Broward	49	Male	No		No	FL resident	04/18/20
4,379	Broward	30	Female	No		No	FL resident	04/18/20
4,380	Broward	52	Female	Unknown		Unknown	FL resident	04/18/20
4,381	Broward	43	Female	No		Yes	FL resident	04/18/20
4,382	Broward	36	Female	Unknown		Yes	FL resident	04/18/20
4,383	Broward	51	Male	No		Yes	FL resident	04/18/20
4,384	Broward	67	Male	Yes	COLOMBIA	Unknown	FL resident	04/18/20
4,385	Broward	47	Female	No		Yes	FL resident	04/18/20
4,386	Broward	38	Female	Unknown		Yes	FL resident	04/18/20
4,387	Broward	54	Male	No		Yes	FL resident	04/18/20
4,388	Broward	45	Female	No		Unknown	FL resident	04/18/20
4,389	Broward	45	Female	Unknown		Yes	FL resident	04/18/20
4,390	Broward	55	Male	No		Yes	FL resident	04/18/20
4,391	Broward	64	Male	No		Unknown	FL resident	04/18/20
4,392	Broward	67	Female	No		Unknown	FL resident	04/18/20
4,393	Broward	72	Female	No		Yes	FL resident	04/18/20
4,394	Broward	41	Female	No		Yes	FL resident	04/18/20
4,395	Broward	73	Male	No		Yes	FL resident	04/18/20
4,396	Broward	30	Female	Unknown		No	FL resident	04/18/20
4,397	Broward	57	Male	No		Yes	FL resident	04/18/20
4,398	Broward	76	Male	No		Yes	FL resident	04/18/20
4,399	Broward	63	Female	No		Yes	FL resident	04/18/20
4,400	Broward	47	Male	No		Yes	FL resident	04/18/20
4,401	Broward	97	Female	No		Unknown	FL resident	04/18/20
4,402	Broward	39	Female	No		Yes	FL resident	04/18/20
4,403	Broward	92	Male	Unknown		Unknown	FL resident	04/18/20
4,404	Broward	58	Male	No		Yes	FL resident	04/18/20
4,405	Broward	90	Male	No		Unknown	FL resident	04/18/20
4,406	Broward	70	Male	No		Yes	FL resident	04/18/20
4,407	Broward	29	Female	No		Yes	FL resident	04/18/20
4,408	Broward	54	Female	Unknown		No	FL resident	04/18/20
4,409	Broward	27	Male	Unknown		Yes	FL resident	04/18/20
4,410	Broward	25	Female	Unknown		Yes	FL resident	04/18/20
4,411	Broward	54	Male	No		No	FL resident	04/18/20
4,412	Broward	35	Female	No		Yes	FL resident	04/18/20
4,413	Broward	72	Male	Unknown		Unknown	FL resident	04/18/20
4,414	Broward	61	Female	Unknown		Yes	FL resident	04/18/20
4,415	Broward	69	Male	Unknown		No	FL resident	04/18/20
4,416	Broward	50	Female	Unknown		Yes	FL resident	04/18/20
4,417	Broward	71	Female	Unknown		No	FL resident	04/18/20
4,418	Broward	55	Male	No		Unknown	FL resident	04/18/20
4,419	Broward	32	Female	Unknown		Yes	FL resident	04/18/20
4,420	Broward	55	Female	No		Yes	FL resident	04/18/20
4,421	Broward	53	Female	Unknown		Yes	FL resident	04/18/20
4,422	Broward	21	Male	No		Yes	FL resident	04/18/20
4,423	Broward	39	Female	No		Yes	FL resident	04/18/20
4,424	Broward	15	Male	Unknown		Yes	FL resident	04/18/20
4,425	Broward	49	Female	No		Yes	FL resident	04/18/20
4,426	Broward	50	Male	No		Yes	FL resident	04/18/20
4,427	Broward	20	Male	Unknown		Unknown	FL resident	04/18/20
4,428	Broward	58	Female	Unknown		Yes	FL resident	04/18/20
4,429	Broward	52	Male	Unknown		Yes	FL resident	04/18/20
4,430	Broward	37	Female	No		Unknown	FL resident	04/18/20
4,431	Broward	59	Female	Unknown		Yes	FL resident	04/18/20
4,432	Broward	56	Female	Unknown		Yes	FL resident	04/18/20
4,433	Broward	29	Male	Unknown		Unknown	FL resident	04/18/20
4,434	Broward	64	Male	No		Unknown	FL resident	04/18/20
4,435	Broward	63	Female	No		Yes	FL resident	04/18/20
4,436	Broward	45	Male	Unknown		No	FL resident	04/18/20
4,437	Broward	53	Female	No		Yes	FL resident	04/18/20
4,438	Broward	50	Male	No		No	FL resident	04/18/20
4,439	Broward	63	Female	Unknown		Yes	FL resident	04/18/20

# Coronavirus: line list of cases

Data verified as of May 6, 2020 at 10 AM

Data in this report are provisional and subject to change.

Case	County	Age	Gender	Travel related	Travel detail	Contact with a confirmed case	Jurisdiction	Date case counted
4,440	Broward	45	Male	No		Yes	FL resident	04/18/20
4,441	Broward	33	Male	No		Unknown	FL resident	04/18/20
4,442	Broward	55	Male	No		No	FL resident	04/18/20
4,443	Broward	56	Female	Unknown		Yes	FL resident	04/18/20
4,444	Broward	61	Male	No		Yes	FL resident	04/18/20
4,445	Broward	42	Male	No		No	FL resident	04/18/20
4,446	Broward	59	Female	No		Yes	FL resident	04/18/20
4,447	Broward	39	Male	No		Yes	FL resident	04/18/20
4,448	Broward	57	Female	Unknown		Yes	FL resident	04/18/20
4,449	Broward	46	Male	No		No	FL resident	04/18/20
4,450	Broward	20	Female	No		Yes	FL resident	04/18/20
4,451	Broward	66	Female	Unknown		Yes	FL resident	04/18/20
4,452	Broward	34	Female	No		Yes	FL resident	04/18/20
4,453	Broward	87	Male	No		Yes	FL resident	04/18/20
4,454	Broward	50	Male	Unknown		No	FL resident	04/18/20
4,455	Broward	57	Male	No		Yes	FL resident	04/18/20
4,456	Broward	59	Female	No		Yes	FL resident	04/18/20
4,457	Broward	64	Female	Unknown		No	FL resident	04/18/20
4,458	Broward	49	Male	Unknown		Unknown	FL resident	04/18/20
4,459	Broward	62	Male	No		Unknown	FL resident	04/18/20
4,460	Broward	62	Male	No		No	FL resident	04/18/20
4,461	Broward	54	Female	Unknown		Yes	FL resident	04/18/20
4,462	Broward	27	Male	No		Yes	FL resident	04/18/20
4,463	Broward	34	Female	No		Yes	FL resident	04/18/20
4,464	Broward	45	Male	No		Yes	FL resident	04/18/20
4,465	Broward	35	Male	No		Yes	FL resident	04/18/20
4,466	Broward	54	Male	Unknown		Unknown	FL resident	04/18/20
4,467	Broward	17	Female	Unknown		Yes	FL resident	04/18/20
4,468	Broward	60	Male	No		Unknown	FL resident	04/18/20
4,469	Broward	48	Male	Unknown		Unknown	FL resident	04/18/20
4,470	Broward	56	Female	Unknown		Yes	FL resident	04/18/20
4,471	Broward	64	Male	No		Unknown	FL resident	04/18/20
4,472	Broward	45	Male	No		Unknown	FL resident	04/18/20
4,473	Broward	50	Female	No		Yes	FL resident	04/18/20
4,474	Broward	63	Male	Unknown		Unknown	FL resident	04/18/20
4,475	Broward	30	Female	No		Yes	FL resident	04/18/20
4,476	Broward	39	Female	No		Yes	FL resident	04/18/20
4,477	Broward	57	Male	No		Yes	FL resident	04/18/20
4,478	Broward	47	Female	Unknown		Unknown	FL resident	04/18/20
4,479	Broward	49	Female	No		Unknown	FL resident	04/18/20
4,480	Broward	29	Male	No		Yes	FL resident	04/18/20
4,481	Broward	33	Female	Unknown		Yes	FL resident	04/18/20
4,482	Broward	52	Male	No		No	FL resident	04/18/20
4,483	Broward	50	Male	Yes	AL; FL	Unknown	FL resident	04/18/20
4,484	Broward	10	Male	Unknown		Yes	FL resident	04/18/20
4,485	Broward	49	Female	Unknown		Yes	FL resident	04/18/20
4,486	Broward	61	Male	No		No	FL resident	04/18/20
4,487	Broward	54	Female	No		Yes	FL resident	04/18/20
4,488	Broward	6	Male	No		Yes	FL resident	04/18/20
4,489	Broward	75	Female	No		Unknown	FL resident	04/18/20
4,490	Broward	54	Male	No		Unknown	FL resident	04/18/20
4,491	Broward	39	Female	No		Yes	FL resident	04/18/20
4,492	Broward	79	Male	No		No	FL resident	04/18/20
4,493	Broward	75	Female	No		Unknown	FL resident	04/18/20
4,494	Broward	51	Female	No		No	FL resident	04/19/20
4,495	Broward	82	Male	No		Unknown	FL resident	04/19/20
4,496	Broward	79	Female	No		Yes	FL resident	04/19/20
4,497	Broward	37	Female	No		Yes	FL resident	04/19/20
4,498	Broward	42	Female	No		No	FL resident	04/19/20
4,499	Broward	22	Male	Unknown		Yes	FL resident	04/19/20
4,500	Broward	30	Male	Unknown		Yes	FL resident	04/19/20
4,501	Broward	46	Female	No		Yes	FL resident	04/19/20

# Coronavirus: line list of cases

Data verified as of May 6, 2020 at 10 AM

Data in this report are provisional and subject to change.

Case	County	Age	Gender	Travel related	Travel detail	Contact with a confirmed case	Jurisdiction	Date case counted
4,502	Broward	41	Male	Unknown		Yes	FL resident	04/19/20
4,503	Broward	29	Male	Unknown		Yes	FL resident	04/19/20
4,504	Broward	28	Male	Unknown		Yes	FL resident	04/19/20
4,505	Broward	48	Male	Unknown		Yes	FL resident	04/19/20
4,506	Broward	52	Female	Unknown		No	FL resident	04/19/20
4,507	Broward	24	Male	Unknown		Unknown	FL resident	04/19/20
4,508	Broward	61	Male	No		Unknown	FL resident	04/19/20
4,509	Broward	36	Female	Unknown		Unknown	FL resident	04/19/20
4,510	Broward	49	Female	No		No	FL resident	04/19/20
4,511	Broward	72	Male	Unknown		Unknown	FL resident	04/19/20
4,512	Broward	67	Male	No		Unknown	FL resident	04/19/20
4,513	Broward	36	Female	No		Yes	FL resident	04/19/20
4,514	Broward	43	Female	No		Yes	FL resident	04/19/20
4,515	Broward	20	Male	Unknown		Unknown	FL resident	04/19/20
4,516	Broward	56	Female	No		No	FL resident	04/19/20
4,517	Broward	66	Male	Unknown		Yes	FL resident	04/19/20
4,518	Broward	91	Male	No		Yes	FL resident	04/19/20
4,519	Broward	41	Female	No		No	FL resident	04/19/20
4,520	Broward	54	Female	No		Yes	FL resident	04/19/20
4,521	Broward	73	Male	No		Unknown	FL resident	04/19/20
4,522	Broward	35	Female	Unknown		Yes	FL resident	04/19/20
4,523	Broward	87	Female	No		Unknown	FL resident	04/19/20
4,524	Broward	41	Male	No		Yes	FL resident	04/19/20
4,525	Broward	88	Male	No		Yes	FL resident	04/19/20
4,526	Broward	78	Female	Unknown		Yes	FL resident	04/19/20
4,527	Broward	81	Male	No		Yes	FL resident	04/19/20
4,528	Broward	75	Female	Unknown		Unknown	FL resident	04/19/20
4,529	Broward	84	Female	No		Yes	FL resident	04/19/20
4,530	Broward	72	Female	Unknown		Yes	FL resident	04/19/20
4,531	Broward	77	Female	Unknown		Yes	FL resident	04/19/20
4,532	Broward	37	Female	No		Yes	FL resident	04/19/20
4,533	Broward	71	Female	No		Yes	FL resident	04/19/20
4,534	Broward	31	Male	Unknown		Yes	FL resident	04/19/20
4,535	Broward	28	Male	No		No	FL resident	04/19/20
4,536	Broward	75	Female	Unknown		Yes	FL resident	04/19/20
4,537	Broward	33	Male	No		Yes	FL resident	04/19/20
4,538	Broward	14	Female	No		Yes	FL resident	04/19/20
4,539	Broward	47	Female	Unknown		Yes	FL resident	04/19/20
4,540	Broward	32	Female	No		Unknown	FL resident	04/19/20
4,541	Broward	68	Male	No		No	FL resident	04/19/20
4,542	Broward	35	Female	No		No	FL resident	04/19/20
4,543	Broward	54	Female	Unknown		Yes	FL resident	04/19/20
4,544	Broward	83	Female	No		Yes	FL resident	04/19/20
4,545	Broward	49	Female	Unknown		Yes	FL resident	04/19/20
4,546	Broward	60	Female	No		Yes	FL resident	04/19/20
4,547	Broward	61	Male	Yes	JORDAN	Yes	FL resident	04/19/20
4,548	Broward	51	Female	Yes	NY	Yes	FL resident	04/19/20
4,549	Broward	75	Male	Unknown		Yes	FL resident	04/19/20
4,550	Broward	27	Male	Unknown		Yes	FL resident	04/19/20
4,551	Broward	30	Male	Unknown		Unknown	FL resident	04/19/20
4,552	Broward	35	Female	Unknown		Yes	FL resident	04/19/20
4,553	Broward	42	Male	No		Yes	FL resident	04/19/20
4,554	Broward	30	Female	No		Yes	FL resident	04/19/20
4,555	Broward	61	Female	No		Yes	FL resident	04/19/20
4,556	Broward	54	Female	No		Yes	FL resident	04/19/20
4,557	Broward	53	Male	No		Yes	FL resident	04/19/20
4,558	Broward	51	Female	No		Yes	FL resident	04/19/20
4,559	Broward	56	Female	No		Yes	FL resident	04/19/20
4,560	Broward	40	Female	No		Unknown	FL resident	04/19/20
4,561	Broward	46	Female	No		Yes	FL resident	04/19/20
4,562	Broward	36	Male	No		Yes	FL resident	04/19/20
4,563	Broward	61	Male	No		Unknown	FL resident	04/19/20

# Coronavirus: line list of cases

Data verified as of May 6, 2020 at 10 AM

Data in this report are provisional and subject to change.

Case	County	Age	Gender	Travel related	Travel detail	Contact with a confirmed case	Jurisdiction	Date case counted
4,564	Broward	50	Female	Unknown		Yes	FL resident	04/19/20
4,565	Broward	21	Female	No		Yes	FL resident	04/19/20
4,566	Broward	41	Female	No		Yes	FL resident	04/19/20
4,567	Broward	71	Male	No		Yes	FL resident	04/19/20
4,568	Broward	42	Male	Unknown		Unknown	FL resident	04/19/20
4,569	Broward	37	Female	No		Unknown	FL resident	04/19/20
4,570	Broward	45	Male	Unknown		Yes	FL resident	04/19/20
4,571	Broward	29	Female	Unknown		Unknown	FL resident	04/19/20
4,572	Broward	34	Female	Unknown		Unknown	FL resident	04/19/20
4,573	Broward	37	Female	Yes	FL; NJ; NY	Unknown	FL resident	04/19/20
4,574	Broward	78	Female	Unknown		Unknown	FL resident	04/19/20
4,575	Broward	64	Male	Unknown		Yes	FL resident	04/19/20
4,576	Broward	38	Male	Unknown		Unknown	FL resident	04/19/20
4,577	Broward	71	Male	No		Unknown	FL resident	04/19/20
4,578	Broward	30	Male	No		Yes	FL resident	04/19/20
4,579	Broward	53	Male	Unknown		Unknown	FL resident	04/19/20
4,580	Broward	38	Female	No		Yes	FL resident	04/19/20
4,581	Broward	55	Male	No		Yes	FL resident	04/19/20
4,582	Broward	33	Female	Unknown		Yes	FL resident	04/19/20
4,583	Broward	91	Male	No		Unknown	FL resident	04/19/20
4,584	Broward	57	Female	Unknown		Yes	FL resident	04/19/20
4,585	Broward	78	Male	No		Yes	FL resident	04/19/20
4,586	Broward	20	Male	Unknown		Yes	FL resident	04/19/20
4,587	Broward	33	Female	No		Unknown	FL resident	04/19/20
4,588	Broward	34	Male	Unknown		Yes	FL resident	04/19/20
4,589	Broward	29	Male	No		Yes	FL resident	04/19/20
4,590	Broward	21	Male	Unknown		Yes	FL resident	04/19/20
4,591	Broward	50	Female	No		Yes	FL resident	04/19/20
4,592	Broward	17	Male	No		Yes	FL resident	04/19/20
4,593	Broward	92	Female	No		Yes	FL resident	04/19/20
4,594	Broward	42	Male	No		Yes	FL resident	04/19/20
4,595	Broward	76	Male	No		Unknown	FL resident	04/19/20
4,596	Broward	34	Female	No		Yes	FL resident	04/19/20
4,597	Broward	29	Male	No		Unknown	FL resident	04/19/20
4,598	Broward	44	Male	No		No	FL resident	04/19/20
4,599	Broward	86	Male	No		Unknown	FL resident	04/19/20
4,600	Broward	31	Female	No		Yes	FL resident	04/19/20
4,601	Broward	83	Female	No		Unknown	FL resident	04/19/20
4,602	Broward	79	Male	No		Unknown	FL resident	04/19/20
4,603	Broward	80	Male	No		Unknown	FL resident	04/19/20
4,604	Broward	77	Female	No		Unknown	FL resident	04/19/20
4,605	Broward	85	Male	No		Unknown	FL resident	04/19/20
4,606	Broward	92	Female	No		Unknown	FL resident	04/19/20
4,607	Broward	60	Male	No		Unknown	FL resident	04/19/20
4,608	Broward	47	Female	Unknown		Unknown	FL resident	04/19/20
4,609	Broward	54	Male	Unknown		Unknown	FL resident	04/19/20
4,610	Broward	74	Female	No		Yes	FL resident	04/19/20
4,611	Broward	48	Male	Unknown		Yes	FL resident	04/19/20
4,612	Broward	17	Male	No		Yes	FL resident	04/19/20
4,613	Broward	53	Male	No		Yes	FL resident	04/19/20
4,614	Broward	29	Female	Unknown		Unknown	FL resident	04/19/20
4,615	Broward	71	Female	Unknown		Yes	FL resident	04/19/20
4,616	Broward	54	Female	Unknown		Yes	FL resident	04/19/20
4,617	Broward	40	Female	Unknown		Unknown	FL resident	04/19/20
4,618	Broward	68	Female	No		Yes	FL resident	04/19/20
4,619	Broward	54	Female	No		Yes	FL resident	04/19/20
4,620	Broward	30	Female	Yes	CA	Yes	FL resident	04/19/20
4,621	Broward	40	Female	No		Yes	FL resident	04/19/20
4,622	Broward	52	Male	Unknown		Yes	FL resident	04/19/20
4,623	Broward	56	Male	No		Yes	FL resident	04/19/20
4,624	Broward	34	Male	No			FL resident	04/19/20
4,625	Broward	75	Female	No		Unknown	FL resident	04/20/20



# Coronavirus: line list of cases

Data verified as of May 6, 2020 at 10 AM

Data in this report are provisional and subject to change.

Case	County	Age	Gender	Travel related	Travel detail	Contact with a confirmed case	Jurisdiction	Date case counted
4,626	Broward	51	Female	No		Yes	FL resident	04/20/20
4,627	Broward	88	Female	No		Yes	FL resident	04/20/20
4,628	Broward	35	Male	No		No	FL resident	04/20/20
4,629	Broward	55	Male	Unknown			FL resident	04/20/20
4,630	Broward	52	Female	No		Yes	FL resident	04/20/20
4,631	Broward	21	Male	Unknown		Unknown	FL resident	04/20/20
4,632	Broward	69	Female	No		No	FL resident	04/20/20
4,633	Broward	46	Male	No		Yes	FL resident	04/20/20
4,634	Broward	23	Male	No		Yes	FL resident	04/20/20
4,635	Broward	50	Female	Unknown		No	FL resident	04/20/20
4,636	Broward	26	Female	No		Yes	FL resident	04/20/20
4,637	Broward	32	Female	Unknown		Yes	FL resident	04/20/20
4,638	Broward	51	Male	Unknown		Unknown	FL resident	04/20/20
4,639	Broward	61	Female	Unknown		No	FL resident	04/20/20
4,640	Broward	38	Female	Unknown		Yes	FL resident	04/20/20
4,641	Broward	24	Male	Unknown		Yes	FL resident	04/20/20
4,642	Broward	52	Male	Unknown		Yes	FL resident	04/20/20
4,643	Broward	76	Female	Unknown		Yes	FL resident	04/20/20
4,644	Broward	52	Female	No		Yes	FL resident	04/20/20
4,645	Broward	52	Male	No		Unknown	FL resident	04/20/20
4,646	Broward	63	Male	Unknown		Yes	FL resident	04/20/20
4,647	Broward	66	Male	No		Yes	FL resident	04/20/20
4,648	Broward	54	Female	Unknown		Yes	FL resident	04/20/20
4,649	Broward	41	Female	No		No	FL resident	04/20/20
4,650	Broward	56	Female	Unknown		No	FL resident	04/20/20
4,651	Broward	39	Female	No		No	FL resident	04/20/20
4,652	Broward	22	Female	Unknown		Yes	FL resident	04/20/20
4,653	Broward	42	Male	No		Yes	FL resident	04/20/20
4,654	Broward	18	Male	No		Yes	FL resident	04/20/20
4,655	Broward	63	Male	Unknown		No	FL resident	04/20/20
4,656	Broward	47	Male	No		Yes	FL resident	04/20/20
4,657	Broward	57	Male	Unknown		No	FL resident	04/20/20
4,658	Broward	52	Male	No		Yes	FL resident	04/20/20
4,659	Broward	45	Female	No		No	FL resident	04/20/20
4,660	Broward	64	Female	Unknown		No	FL resident	04/20/20
4,661	Broward	10	Male	No		Yes	FL resident	04/20/20
4,662	Broward	66	Female	No		Yes	FL resident	04/20/20
4,663	Broward	37	Female	No		Yes	FL resident	04/20/20
4,664	Broward	27	Female	No		Yes	FL resident	04/20/20
4,665	Broward	42	Male	No		Unknown	FL resident	04/20/20
4,666	Broward	63	Female	Unknown		Unknown	FL resident	04/20/20
4,667	Broward	46	Male	No		Yes	FL resident	04/20/20
4,668	Broward	34	Female	No		Yes	FL resident	04/20/20
4,669	Broward	30	Female	No		Unknown	FL resident	04/20/20
4,670	Broward	61	Female	Unknown		Yes	FL resident	04/20/20
4,671	Broward	23	Female	No		Yes	FL resident	04/20/20
4,672	Broward	53	Female	No		Yes	FL resident	04/20/20
4,673	Broward	27	Female	No		Yes	FL resident	04/20/20
4,674	Broward	52	Female	No		Yes	FL resident	04/20/20
4,675	Broward	24	Female	No		Yes	FL resident	04/20/20
4,676	Broward	52	Female	No		Unknown	FL resident	04/20/20
4,677	Broward	31	Male	Unknown		Yes	FL resident	04/20/20
4,678	Broward	46	Female	Unknown		Unknown	FL resident	04/20/20
4,679	Broward	18	Female	No		Yes	FL resident	04/20/20
4,680	Broward	62	Female	Yes	FL; JAMAICA	Yes	FL resident	04/20/20
4,681	Broward	27	Male	Unknown		No	FL resident	04/20/20
4,682	Broward	21	Male	Yes	DOMINICAN REPUBLIC	Yes	FL resident	04/20/20
4,683	Broward	55	Male	Unknown		No	FL resident	04/20/20
4,684	Broward	34	Male	No		Unknown	FL resident	04/20/20
4,685	Broward	56	Male	Yes	NY	Unknown	FL resident	04/20/20
4,686	Broward	84	Male	No		Unknown	FL resident	04/20/20
4,687	Broward	80	Male	No		No	FL resident	04/20/20



# Coronavirus: line list of cases

Data verified as of May 6, 2020 at 10 AM

Data in this report are provisional and subject to change.

Case	County	Age	Gender	Travel related	Travel detail	Contact with a confirmed case	Jurisdiction	Date case counted
4,688	Broward	57	Female	Unknown		Yes	FL resident	04/20/20
4,689	Broward	42	Male	No		Unknown	FL resident	04/20/20
4,690	Broward	22	Male	Unknown		Unknown	FL resident	04/20/20
4,691	Broward	74	Male	No		Unknown	FL resident	04/20/20
4,692	Broward	65	Male	No		Unknown	FL resident	04/20/20
4,693	Broward	24	Male	Unknown		Yes	FL resident	04/20/20
4,694	Broward	43	Male	No		No	FL resident	04/20/20
4,695	Broward	26	Male	No		Unknown	FL resident	04/20/20
4,696	Broward	56	Male	Unknown		Unknown	FL resident	04/20/20
4,697	Broward	56	Male	No		No	FL resident	04/20/20
4,698	Broward	28	Female	No		Unknown	FL resident	04/20/20
4,699	Broward	32	Male	Unknown		Yes	FL resident	04/20/20
4,700	Broward	58	Male	Unknown		Yes	FL resident	04/20/20
4,701	Broward	46	Female	Unknown		Yes	FL resident	04/20/20
4,702	Broward	92	Female	No		Unknown	FL resident	04/20/20
4,703	Broward	74	Female	No		Unknown	FL resident	04/20/20
4,704	Broward	66	Male	Unknown		Unknown	FL resident	04/20/20
4,705	Broward	86	Male	No		No	FL resident	04/20/20
4,706	Broward	32	Female	Unknown		Unknown	FL resident	04/20/20
4,707	Broward	42	Female	No		Yes	FL resident	04/20/20
4,708	Broward	38	Male	No		Unknown	FL resident	04/20/20
4,709	Broward	59	Male	No		No	FL resident	04/20/20
4,710	Broward	71	Female	No		Unknown	FL resident	04/20/20
4,711	Broward	90	Male	No		Unknown	FL resident	04/20/20
4,712	Broward	89	Female	No		Unknown	FL resident	04/20/20
4,713	Broward	88	Male	No		Unknown	FL resident	04/20/20
4,714	Broward	85	Female	No		Unknown	FL resident	04/20/20
4,715	Broward	98	Female	No		Unknown	FL resident	04/20/20
4,716	Broward	23	Female	Yes	FL; NY	Yes	FL resident	04/20/20
4,717	Broward	50	Male	No		Yes	FL resident	04/20/20
4,718	Broward	38	Male	Unknown		Yes	FL resident	04/20/20
4,719	Broward	29	Female	Unknown		Yes	FL resident	04/20/20
4,720	Broward	48	Female	Unknown		Yes	FL resident	04/20/20
4,721	Broward	52	Female	Unknown		Yes	FL resident	04/20/20
4,722	Broward	28	Male	No		Unknown	FL resident	04/20/20
4,723	Broward	38	Male	No		No	FL resident	04/20/20
4,724	Broward	59	Female	No		Unknown	FL resident	04/20/20
4,725	Broward	47	Female	No		Unknown	FL resident	04/20/20
4,726	Broward	53	Female	No		Yes	FL resident	04/20/20
4,727	Broward	54	Male	No		No	FL resident	04/20/20
4,728	Broward	40	Female	No		Yes	FL resident	04/20/20
4,729	Broward	28	Female	No		Yes	FL resident	04/20/20
4,730	Broward	48	Female	No		Unknown	FL resident	04/20/20
4,731	Broward	85	Female	No		Unknown	FL resident	04/20/20
4,732	Broward	102	Male	No		Unknown	FL resident	04/20/20
4,733	Broward	26	Female	Unknown		No	FL resident	04/20/20
4,734	Broward	55	Male	Unknown		Unknown	FL resident	04/20/20
4,735	Broward	55	Female	Unknown		Unknown	FL resident	04/20/20
4,736	Broward	76	Male	No		No	FL resident	04/20/20
4,737	Broward	62	Male	No		Yes	FL resident	04/20/20
4,738	Broward	27	Female	Unknown		Unknown	FL resident	04/20/20
4,739	Broward	70	Male	Unknown		Unknown	FL resident	04/20/20
4,740	Broward	61	Female	No		Yes	FL resident	04/20/20
4,741	Broward	33	Female	No		Yes	FL resident	04/20/20
4,742	Broward	43	Male	Yes	FL; NY; VA	Unknown	FL resident	04/20/20
4,743	Broward	36	Female	Unknown		Yes	FL resident	04/20/20
4,744	Broward	59	Female	Unknown		Yes	FL resident	04/20/20
4,745	Broward	83	Female	No		No	FL resident	04/20/20
4,746	Broward	65	Male	No		Unknown	FL resident	04/21/20
4,747	Broward	34	Female	No		Yes	FL resident	04/21/20
4,748	Broward	55	Female	No		Yes	FL resident	04/21/20
4,749	Broward	68	Male	No		Yes	FL resident	04/21/20

# Coronavirus: line list of cases

Data verified as of May 6, 2020 at 10 AM

Data in this report are provisional and subject to change.

Case	County	Age	Gender	Travel related	Travel detail	Contact with a confirmed case	Jurisdiction	Date case counted
4,750	Broward	28	Male	No		Yes	FL resident	04/21/20
4,751	Broward	79	Female	Unknown		Yes	FL resident	04/21/20
4,752	Broward	60	Male	Unknown		Yes	FL resident	04/21/20
4,753	Broward	66	Male	No		Yes	FL resident	04/21/20
4,754	Broward	51	Male	Unknown		Yes	FL resident	04/21/20
4,755	Broward	0	Female	No		Yes	FL resident	04/21/20
4,756	Broward	80	Male	No		No	FL resident	04/21/20
4,757	Broward	35	Male	Unknown		Unknown	FL resident	04/21/20
4,758	Broward	2	Male	Unknown		Unknown	FL resident	04/21/20
4,759	Broward	54	Female	Unknown		Unknown	FL resident	04/21/20
4,760	Broward	64	Male	Yes	FL; PUERTO RICO	Yes	FL resident	04/21/20
4,761	Broward	43	Female	No		Yes	FL resident	04/21/20
4,762	Broward	38	Female	Unknown		Yes	FL resident	04/21/20
4,763	Broward	53	Female	No		No	FL resident	04/21/20
4,764	Broward	51	Male	Unknown		Yes	FL resident	04/21/20
4,765	Broward	76	Male	No		Unknown	FL resident	04/21/20
4,766	Broward	36	Male	No		No	FL resident	04/21/20
4,767	Broward	48	Male	No		Yes	FL resident	04/21/20
4,768	Broward	43	Female	No		Yes	FL resident	04/21/20
4,769	Broward	61	Female	No		Yes	FL resident	04/21/20
4,770	Broward	69	Male	No		No	FL resident	04/21/20
4,771	Broward	80	Male	No		Unknown	FL resident	04/21/20
4,772	Broward	98	Female	No		Yes	FL resident	04/21/20
4,773	Broward	85	Female	No		Yes	FL resident	04/21/20
4,774	Broward	21	Female	Unknown		Yes	FL resident	04/21/20
4,775	Broward	57	Male	No		Yes	FL resident	04/21/20
4,776	Broward	67	Female	Unknown		Yes	FL resident	04/21/20
4,777	Broward	58	Female	No		Yes	FL resident	04/21/20
4,778	Broward	62	Female	No		Yes	FL resident	04/21/20
4,779	Broward	62	Male	Unknown		Unknown	FL resident	04/21/20
4,780	Broward	26	Female	Unknown		Yes	FL resident	04/21/20
4,781	Broward	34	Male	Unknown		Yes	FL resident	04/21/20
4,782	Broward	37	Male	Unknown		Yes	FL resident	04/21/20
4,783	Broward	68	Male	Yes	AL; FL; TN	Yes	FL resident	04/21/20
4,784	Broward	53	Male	No		Yes	FL resident	04/21/20
4,785	Broward	78	Male	No		Yes	FL resident	04/21/20
4,786	Broward	34	Male	Unknown		Yes	FL resident	04/21/20
4,787	Broward	65	Male	No		Yes	FL resident	04/21/20
4,788	Broward	22	Female	No		Yes	FL resident	04/21/20
4,789	Broward	55	Female	No		Yes	FL resident	04/21/20
4,790	Broward	34	Female	Unknown		Yes	FL resident	04/21/20
4,791	Broward	39	Male	Unknown		Yes	FL resident	04/21/20
4,792	Broward	55	Male	No		Yes	FL resident	04/21/20
4,793	Broward	25	Female	Unknown		Yes	FL resident	04/21/20
4,794	Broward	41	Female	Yes	CO	No	FL resident	04/21/20
4,795	Broward	57	Female	Unknown		Yes	FL resident	04/21/20
4,796	Broward	87	Female	Unknown			FL resident	04/21/20
4,797	Broward	55	Male	No		Yes	FL resident	04/21/20
4,798	Broward	64	Male	Unknown		Unknown	FL resident	04/21/20
4,799	Broward	93	Female	No		Yes	FL resident	04/21/20
4,800	Broward	68	Male	No		Unknown	FL resident	04/21/20
4,801	Broward	97	Male	No		Unknown	FL resident	04/21/20
4,802	Broward	28	Male	No		No	FL resident	04/21/20
4,803	Broward	54	Male	No		Yes	FL resident	04/21/20
4,804	Broward	60	Female	No		Yes	FL resident	04/21/20
4,805	Broward	42	Female	No		Unknown	FL resident	04/21/20
4,806	Broward	63	Female	Unknown			FL resident	04/21/20
4,807	Broward	39	Male	Yes	PA	Unknown	FL resident	04/21/20
4,808	Broward	62	Female	No		No	FL resident	04/21/20
4,809	Broward	38	Female	Yes	FL; OH	No	FL resident	04/21/20
4,810	Broward	52	Male	No		Yes	FL resident	04/21/20
4,811	Broward	64	Female	Unknown		Yes	FL resident	04/21/20

# Coronavirus: line list of cases

Data verified as of May 6, 2020 at 10 AM

Data in this report are provisional and subject to change.

Case	County	Age	Gender	Travel related	Travel detail	Contact with a confirmed case	Jurisdiction	Date case counted
4,812	Broward	85	Female	Unknown		Yes	FL resident	04/21/20
4,813	Broward	59	Female	No		Yes	FL resident	04/21/20
4,814	Broward	28	Male	Unknown		Yes	FL resident	04/21/20
4,815	Broward	52	Male	Unknown		Unknown	FL resident	04/21/20
4,816	Broward	30	Male	No		Yes	FL resident	04/21/20
4,817	Broward	66	Female	Unknown		Yes	FL resident	04/21/20
4,818	Broward	33	Male	No		Yes	FL resident	04/21/20
4,819	Broward	69	Male	No		Yes	FL resident	04/21/20
4,820	Broward	70	Male	No		Yes	FL resident	04/21/20
4,821	Broward	79	Female	No		Unknown	FL resident	04/21/20
4,822	Broward	73	Male	No		Yes	FL resident	04/21/20
4,823	Broward	27	Male	Yes	FL; NY	Unknown	FL resident	04/21/20
4,824	Broward	28	Female	No		Yes	FL resident	04/21/20
4,825	Broward	46	Male	No		Unknown	FL resident	04/21/20
4,826	Broward	65	Male	Unknown		Unknown	FL resident	04/21/20
4,827	Broward	46	Female	No		Yes	FL resident	04/21/20
4,828	Broward	30	Female	Unknown		Yes	FL resident	04/21/20
4,829	Broward	42	Female	No		Unknown	FL resident	04/21/20
4,830	Broward	68	Male	No		Unknown	FL resident	04/21/20
4,831	Broward	99	Female	No		Yes	FL resident	04/21/20
4,832	Broward	82	Female	No		Unknown	FL resident	04/21/20
4,833	Broward	75	Male	No		Yes	FL resident	04/21/20
4,834	Broward	47	Male	No		Unknown	FL resident	04/21/20
4,835	Broward	74	Female	No		Unknown	FL resident	04/21/20
4,836	Broward	47	Male	No		Unknown	FL resident	04/21/20
4,837	Broward	32	Male	No		Unknown	FL resident	04/21/20
4,838	Broward	18	Female	Yes	FL; MD	Yes	FL resident	04/21/20
4,839	Broward	27	Male	No		Yes	FL resident	04/21/20
4,840	Broward	70	Female	No		Unknown	FL resident	04/21/20
4,841	Broward	51	Male	Unknown		Unknown	FL resident	04/21/20
4,842	Broward	63	Female	No		Unknown	FL resident	04/21/20
4,843	Broward	79	Female	No		Unknown	FL resident	04/21/20
4,844	Broward	45	Male	No		Unknown	FL resident	04/21/20
4,845	Broward	29	Female	Unknown		Yes	FL resident	04/21/20
4,846	Broward	69	Female	No		No	FL resident	04/21/20
4,847	Broward	57	Male	No		Yes	FL resident	04/21/20
4,848	Broward	29	Male	No		No	FL resident	04/21/20
4,849	Broward	27	Male	Unknown		Unknown	FL resident	04/21/20
4,850	Broward	91	Male	No		Unknown	FL resident	04/21/20
4,851	Broward	53	Female	No		Yes	FL resident	04/21/20
4,852	Broward	82	Female	Unknown		Unknown	FL resident	04/22/20
4,853	Broward	79	Male	No		Yes	FL resident	04/22/20
4,854	Broward	71	Male	No		Yes	FL resident	04/22/20
4,855	Broward	33	Female	Unknown		Unknown	FL resident	04/22/20
4,856	Broward	1	Male	Unknown		Yes	FL resident	04/22/20
4,857	Broward	40	Female	No		Yes	FL resident	04/22/20
4,858	Broward	21	Male	No		Unknown	FL resident	04/22/20
4,859	Broward	81	Female	No		Unknown	FL resident	04/22/20
4,860	Broward	45	Female	No		Yes	FL resident	04/22/20
4,861	Broward	21	Female	No		Yes	FL resident	04/22/20
4,862	Broward	34	Female	Unknown		No	FL resident	04/22/20
4,863	Broward	29	Female	Unknown		Unknown	FL resident	04/22/20
4,864	Broward	89	Male	No		Yes	FL resident	04/22/20
4,865	Broward	40	Male	Unknown		No	FL resident	04/22/20
4,866	Broward	71	Male	No		Unknown	FL resident	04/22/20
4,867	Broward	76	Male	No		Unknown	FL resident	04/22/20
4,868	Broward	58	Male	Unknown		Yes	FL resident	04/22/20
4,869	Broward	49	Male	No		Unknown	FL resident	04/22/20
4,870	Broward	57	Female	Unknown		Yes	FL resident	04/22/20
4,871	Broward	64	Male	No		Yes	FL resident	04/22/20
4,872	Broward	42	Female	Unknown		Yes	FL resident	04/22/20
4,873	Broward	46	Female	No		Yes	FL resident	04/22/20

# Coronavirus: line list of cases

Data verified as of May 6, 2020 at 10 AM

Data in this report are provisional and subject to change.

Case	County	Age	Gender	Travel related	Travel detail	Contact with a confirmed case	Jurisdiction	Date case counted
4,874	Broward	26	Female	Unknown		No	FL resident	04/22/20
4,875	Broward	46	Female	Unknown		No	FL resident	04/22/20
4,876	Broward	34	Male	Unknown		Yes	FL resident	04/22/20
4,877	Broward	64	Male	Unknown		Unknown	FL resident	04/22/20
4,878	Broward	32	Male	No		No	FL resident	04/22/20
4,879	Broward	58	Male	No		Unknown	FL resident	04/22/20
4,880	Broward	34	Female	Unknown		Unknown	FL resident	04/22/20
4,881	Broward	94	Male	No		Unknown	FL resident	04/22/20
4,882	Broward	81	Male	No		Yes	FL resident	04/22/20
4,883	Broward	24	Male	No		Unknown	FL resident	04/22/20
4,884	Broward	50	Female	No		Yes	FL resident	04/22/20
4,885	Broward	27	Male	No		Yes	FL resident	04/22/20
4,886	Broward	50	Female	Unknown		Yes	FL resident	04/22/20
4,887	Broward	20	Male	No		No	FL resident	04/22/20
4,888	Broward	69	Male	No		Yes	FL resident	04/22/20
4,889	Broward	34	Male	No		Unknown	FL resident	04/22/20
4,890	Broward	27	Female	Unknown		No	FL resident	04/22/20
4,891	Broward	56	Female	No		No	FL resident	04/22/20
4,892	Broward	34	Male	Yes	JAMAICA	Yes	FL resident	04/22/20
4,893	Broward	52	Male	Unknown		Yes	FL resident	04/22/20
4,894	Broward	86	Male	No		Unknown	FL resident	04/22/20
4,895	Broward	20	Male	No		No	FL resident	04/22/20
4,896	Broward	88	Female	No		Unknown	FL resident	04/22/20
4,897	Broward	31	Female	No		Yes	FL resident	04/22/20
4,898	Broward	69	Male	No		Unknown	FL resident	04/22/20
4,899	Broward	47	Male	No		Yes	FL resident	04/22/20
4,900	Broward	30	Female	Unknown		Unknown	FL resident	04/22/20
4,901	Broward	52	Female	No		Yes	FL resident	04/22/20
4,902	Broward	52	Male	Unknown		Yes	FL resident	04/22/20
4,903	Broward	47	Female	No		Yes	FL resident	04/22/20
4,904	Broward	51	Female	No		Yes	FL resident	04/22/20
4,905	Broward	49	Female	Unknown		Yes	FL resident	04/22/20
4,906	Broward	49	Male	No		Unknown	FL resident	04/22/20
4,907	Broward	31	Male	No		Unknown	FL resident	04/22/20
4,908	Broward	38	Female	Yes	FL; GA	Yes	FL resident	04/22/20
4,909	Broward	40	Male	No		Unknown	FL resident	04/22/20
4,910	Broward	45	Male	No		Yes	FL resident	04/22/20
4,911	Broward	22	Male	No		Yes	FL resident	04/22/20
4,912	Broward	67	Female	No		Unknown	FL resident	04/22/20
4,913	Broward	76	Female	Unknown		Yes	FL resident	04/22/20
4,914	Broward	51	Female	Unknown		Yes	FL resident	04/22/20
4,915	Broward	31	Female	Yes	CT	Yes	FL resident	04/22/20
4,916	Broward	48	Male	Unknown		Yes	FL resident	04/22/20
4,917	Broward	24	Female	No		Yes	FL resident	04/22/20
4,918	Broward	69	Male	No		Yes	FL resident	04/22/20
4,919	Broward	26	Male	No		Yes	FL resident	04/22/20
4,920	Broward	47	Male	Yes	IL; PA; WI	Unknown	FL resident	04/22/20
4,921	Broward	50	Female	Yes	IL; PA; WI	Yes	FL resident	04/22/20
4,922	Broward	41	Male	No		Yes	FL resident	04/22/20
4,923	Broward	61	Female	Unknown		Yes	FL resident	04/22/20
4,924	Broward	44	Female	No		No	FL resident	04/22/20
4,925	Broward	23	Male	Unknown		Yes	FL resident	04/22/20
4,926	Broward	21	Female	No		Yes	FL resident	04/22/20
4,927	Broward	86	Female	No		Yes	FL resident	04/22/20
4,928	Broward	38	Female	Unknown		Unknown	FL resident	04/22/20
4,929	Broward	48	Female	Unknown		Unknown	FL resident	04/22/20
4,930	Broward	69	Male	No		Yes	FL resident	04/22/20
4,931	Broward	65	Female	No		Unknown	FL resident	04/22/20
4,932	Broward	45	Female	Unknown		Yes	FL resident	04/22/20
4,933	Broward	49	Female	No		Yes	FL resident	04/22/20
4,934	Broward	42	Male	No		Unknown	FL resident	04/22/20
4,935	Broward	42	Male	Unknown		Yes	FL resident	04/22/20

# Coronavirus: line list of cases

Data verified as of May 6, 2020 at 10 AM

Data in this report are provisional and subject to change.

Case	County	Age	Gender	Travel related	Travel detail	Contact with a confirmed case	Jurisdiction	Date case counted
4,936	Broward	31	Female	No		Unknown	FL resident	04/22/20
4,937	Broward	56	Male	No		Unknown	FL resident	04/22/20
4,938	Broward	56	Male	No		Yes	FL resident	04/22/20
4,939	Broward	28	Male	No		No	FL resident	04/22/20
4,940	Broward	25	Male	No		No	FL resident	04/22/20
4,941	Broward	69	Male	No		Unknown	FL resident	04/22/20
4,942	Broward	76	Male	No		Unknown	FL resident	04/22/20
4,943	Broward	24	Female	No		Yes	FL resident	04/22/20
4,944	Broward	37	Male	No		Yes	FL resident	04/22/20
4,945	Broward	43	Male	No		Unknown	FL resident	04/22/20
4,946	Broward	72	Female	No		Yes	FL resident	04/22/20
4,947	Broward	34	Male	No		Yes	FL resident	04/22/20
4,948	Broward	5	Male	No		Yes	FL resident	04/22/20
4,949	Broward	36	Male	No		Yes	FL resident	04/22/20
4,950	Broward	2	Female	No		Yes	FL resident	04/22/20
4,951	Broward	18	Male	No		Yes	FL resident	04/22/20
4,952	Broward	42	Male	No		Yes	FL resident	04/22/20
4,953	Broward	82	Male	No		Unknown	FL resident	04/22/20
4,954	Broward	75	Female	No		Yes	FL resident	04/22/20
4,955	Broward	26	Male	Unknown		Yes	FL resident	04/22/20
4,956	Broward	38	Male	No		Yes	FL resident	04/22/20
4,957	Broward	47	Male	Unknown		Yes	FL resident	04/22/20
4,958	Broward	56	Male	Unknown		Yes	FL resident	04/22/20
4,959	Broward	71	Female	No		Yes	FL resident	04/22/20
4,960	Broward	56	Male	No		Yes	FL resident	04/22/20
4,961	Broward	57	Female	No		No	FL resident	04/23/20
4,962	Broward	33	Female	No		No	FL resident	04/23/20
4,963	Broward	32	Male	No		Yes	FL resident	04/23/20
4,964	Broward	54	Female	No		Yes	FL resident	04/23/20
4,965	Broward	45	Male	Unknown		Yes	FL resident	04/23/20
4,966	Broward	64	Female	No		Yes	FL resident	04/23/20
4,967	Broward	69	Male	Unknown		Unknown	FL resident	04/23/20
4,968	Broward	66	Female	No		Yes	FL resident	04/23/20
4,969	Broward	40	Female	Unknown		Yes	FL resident	04/23/20
4,970	Broward	47	Male	No		No	FL resident	04/23/20
4,971	Broward	77	Male	No		Unknown	FL resident	04/23/20
4,972	Broward	58	Male	Unknown		Unknown	FL resident	04/23/20
4,973	Broward	9	Female	No		Yes	FL resident	04/23/20
4,974	Broward	45	Male	No		Yes	FL resident	04/23/20
4,975	Broward	26	Male	Unknown		Unknown	FL resident	04/23/20
4,976	Broward	53	Male	No		Yes	FL resident	04/23/20
4,977	Broward	40	Male	No		Unknown	FL resident	04/23/20
4,978	Broward	27	Female	Yes	FL; JAMAICA	No	FL resident	04/23/20
4,979	Broward	68	Female	Unknown		Yes	FL resident	04/23/20
4,980	Broward	31	Male	No		Yes	FL resident	04/23/20
4,981	Broward	68	Female	No		Yes	FL resident	04/23/20
4,982	Broward	47	Male	No		Yes	FL resident	04/23/20
4,983	Broward	48	Female	Unknown		Yes	FL resident	04/23/20
4,984	Broward	38	Male	No		Unknown	FL resident	04/23/20
4,985	Broward	36	Male	No		Unknown	FL resident	04/23/20
4,986	Broward	64	Female	No		Unknown	FL resident	04/23/20
4,987	Broward	51	Male	No		No	FL resident	04/23/20
4,988	Broward	65	Female	No		Yes	FL resident	04/23/20
4,989	Broward	28	Female	Yes	NY	Unknown	FL resident	04/23/20
4,990	Broward	68	Female	No		Yes	FL resident	04/23/20
4,991	Broward	42	Female	No		Yes	FL resident	04/23/20
4,992	Broward	47	Female	No		Yes	FL resident	04/23/20
4,993	Broward	48	Female	No		Yes	FL resident	04/23/20
4,994	Broward	61	Male	No		Yes	FL resident	04/23/20
4,995	Broward	52	Female	No		No	FL resident	04/23/20
4,996	Broward	46	Female	Unknown		Yes	FL resident	04/23/20
4,997	Broward	26	Female	No		Yes	FL resident	04/23/20

# Coronavirus: line list of cases

Data verified as of May 6, 2020 at 10 AM

Data in this report are provisional and subject to change.

Case	County	Age	Gender	Travel related	Travel detail	Contact with a confirmed case	Jurisdiction	Date case counted
4,998	Broward	59	Male	Unknown		Yes	FL resident	04/23/20
4,999	Broward	42	Female	Unknown		Unknown	FL resident	04/23/20
5,000	Broward	33	Female	Unknown		Unknown	FL resident	04/23/20
5,001	Broward	32	Male	Yes	MO	Yes	FL resident	04/23/20
5,002	Broward	53	Male	No		Yes	FL resident	04/23/20
5,003	Broward	18	Female	Unknown		Unknown	FL resident	04/23/20
5,004	Broward	53	Female	Unknown		Yes	FL resident	04/23/20
5,005	Broward	47	Male	Unknown		Yes	FL resident	04/23/20
5,006	Broward	38	Male	No		Yes	FL resident	04/23/20
5,007	Broward	29	Male	Unknown		Yes	FL resident	04/23/20
5,008	Broward	24	Male	Unknown		Yes	FL resident	04/23/20
5,009	Broward	33	Female	No		Unknown	FL resident	04/23/20
5,010	Broward	72	Male	Unknown		Yes	FL resident	04/23/20
5,011	Broward	74	Female	Unknown			FL resident	04/23/20
5,012	Broward	31	Male	Unknown		Unknown	FL resident	04/23/20
5,013	Broward	31	Male	Unknown		No	FL resident	04/23/20
5,014	Broward	64	Male	No		Yes	FL resident	04/23/20
5,015	Broward	74	Male	No		Yes	FL resident	04/23/20
5,016	Broward	82	Female	No			FL resident	04/23/20
5,017	Broward	36	Female	No		Yes	FL resident	04/23/20
5,018	Broward	39	Female	No		Yes	FL resident	04/23/20
5,019	Broward	62	Male	Unknown		No	FL resident	04/23/20
5,020	Broward	19	Male	No		No	FL resident	04/23/20
5,021	Broward	64	Female	No		Yes	FL resident	04/23/20
5,022	Broward	31	Female	Unknown		No	FL resident	04/23/20
5,023	Broward	28	Female	Yes	FL; PERU	Unknown	FL resident	04/23/20
5,024	Broward	32	Female	No		No	FL resident	04/23/20
5,025	Broward	68	Male	No		Yes	FL resident	04/23/20
5,026	Broward	44	Female	Yes	FL; JAMAICA	Yes	FL resident	04/23/20
5,027	Broward	58	Female	No		Yes	FL resident	04/23/20
5,028	Broward	70	Female	No		Yes	FL resident	04/23/20
5,029	Broward	27	Male	No		Yes	FL resident	04/23/20
5,030	Broward	76	Female	No		Unknown	FL resident	04/23/20
5,031	Broward	80	Female	No		Yes	FL resident	04/23/20
5,032	Broward	34	Female	Unknown		Yes	FL resident	04/23/20
5,033	Broward	87	Female	No		Unknown	FL resident	04/23/20
5,034	Broward	87	Male	No		Unknown	FL resident	04/23/20
5,035	Broward	26	Male	Unknown		Yes	FL resident	04/23/20
5,036	Broward	39	Male	Unknown		No	FL resident	04/23/20
5,037	Broward	91	Male	No		Yes	FL resident	04/23/20
5,038	Broward	73	Female	No		Unknown	FL resident	04/23/20
5,039	Broward	66	Female	No		Yes	FL resident	04/23/20
5,040	Broward	73	Male	Unknown			FL resident	04/23/20
5,041	Broward	56	Female	Unknown			FL resident	04/23/20
5,042	Broward	27	Male	No		Yes	FL resident	04/23/20
5,043	Broward	34	Female	No		Yes	FL resident	04/23/20
5,044	Broward	63	Male	No		Yes	FL resident	04/23/20
5,045	Broward	82	Female	No		Unknown	FL resident	04/23/20
5,046	Broward	40	Male	Unknown		Unknown	FL resident	04/23/20
5,047	Broward	60	Male	No		Unknown	FL resident	04/23/20
5,048	Broward	30	Female	No		Unknown	FL resident	04/23/20
5,049	Broward	58	Male	No		Yes	FL resident	04/23/20
5,050	Broward	39	Female	Unknown		Yes	FL resident	04/23/20
5,051	Broward	61	Female	No		Yes	FL resident	04/23/20
5,052	Broward	29	Female	Unknown		Yes	FL resident	04/23/20
5,053	Broward	58	Female	Unknown		Yes	FL resident	04/23/20
5,054	Broward	41	Male	Unknown		Yes	FL resident	04/23/20
5,055	Broward	54	Female	Unknown		Unknown	FL resident	04/23/20
5,056	Broward	58	Female	No		No	FL resident	04/23/20
5,057	Broward	26	Female	No		Yes	FL resident	04/23/20
5,058	Broward	28	Male	No		Yes	FL resident	04/23/20
5,059	Broward	48	Male	Unknown		Unknown	FL resident	04/23/20



# Coronavirus: line list of cases

Data verified as of May 6, 2020 at 10 AM

Data in this report are provisional and subject to change.

Case	County	Age	Gender	Travel related	Travel detail	Contact with a confirmed case	Jurisdiction	Date case counted
5,060	Broward	46	Male	Unknown		Unknown	FL resident	04/23/20
5,061	Broward	40	Female	No		Unknown	FL resident	04/23/20
5,062	Broward	95	Female	No		Unknown	FL resident	04/23/20
5,063	Broward	31	Male	Unknown		Yes	FL resident	04/23/20
5,064	Broward	58	Female	Unknown		Yes	FL resident	04/23/20
5,065	Broward	34	Female	No		Yes	FL resident	04/23/20
5,066	Broward	18	Female	Yes	FL; NY	Yes	FL resident	04/23/20
5,067	Broward	46	Male	Unknown		Unknown	FL resident	04/23/20
5,068	Broward	51	Female	Unknown		Yes	FL resident	04/23/20
5,069	Broward	49	Male	Unknown		Unknown	FL resident	04/23/20
5,070	Broward	79	Female	Unknown		Yes	FL resident	04/23/20
5,071	Broward	48	Female	No		Unknown	FL resident	04/23/20
5,072	Broward	19	Female	No		No	FL resident	04/23/20
5,073	Broward	47	Female	Unknown		Yes	FL resident	04/23/20
5,074	Broward	51	Female	Unknown		Unknown	FL resident	04/23/20
5,075	Broward	24	Male	No		Unknown	FL resident	04/23/20
5,076	Broward	70	Male	No		Yes	FL resident	04/23/20
5,077	Broward	45	Male	No		Yes	FL resident	04/23/20
5,078	Broward	37	Female	No		Yes	FL resident	04/23/20
5,079	Broward	50	Female	No		Unknown	FL resident	04/23/20
5,080	Broward	45	Female	No		Unknown	FL resident	04/23/20
5,081	Broward	39	Female	No		Unknown	FL resident	04/23/20
5,082	Broward	62	Female	No		Unknown	FL resident	04/23/20
5,083	Broward	33	Female	No		Unknown	FL resident	04/23/20
5,084	Broward	58	Female	No		Yes	FL resident	04/23/20
5,085	Broward	57	Female	No		Yes	FL resident	04/23/20
5,086	Broward	45	Female	No		Unknown	FL resident	04/23/20
5,087	Broward	61	Male	Unknown		Yes	FL resident	04/23/20
5,088	Broward	34	Male	Unknown		Unknown	FL resident	04/23/20
5,089	Broward	66	Female	Unknown		Yes	FL resident	04/23/20
5,090	Broward	28	Male	Unknown		Yes	FL resident	04/23/20
5,091	Broward	55	Female	No		Yes	FL resident	04/23/20
5,092	Broward	27	Female	No		Unknown	FL resident	04/23/20
5,093	Broward	23	Female	No		Yes	FL resident	04/23/20
5,094	Broward	34	Male	Unknown		Yes	FL resident	04/23/20
5,095	Broward	38	Male	No		Unknown	FL resident	04/23/20
5,096	Broward	42	Male	No		No	FL resident	04/23/20
5,097	Broward	34	Female	No		Yes	FL resident	04/23/20
5,098	Broward	58	Female	No		Yes	FL resident	04/23/20
5,099	Broward	46	Female	No		Unknown	FL resident	04/23/20
5,100	Broward	49	Male	Unknown		No	FL resident	04/23/20
5,101	Broward	60	Male	No		Yes	FL resident	04/23/20
5,102	Broward	41	Male	No			FL resident	04/23/20
5,103	Broward	22	Female	No		Yes	FL resident	04/23/20
5,104	Broward	55	Male	Unknown		No	FL resident	04/23/20
5,105	Broward	50	Male	Unknown		Yes	FL resident	04/23/20
5,106	Broward	38	Female	No		Yes	FL resident	04/23/20
5,107	Broward	31	Female	No		Unknown	FL resident	04/23/20
5,108	Broward	64	Female	No		Yes	FL resident	04/23/20
5,109	Broward	30	Female	No		Unknown	FL resident	04/23/20
5,110	Broward	48	Female	No		Unknown	FL resident	04/23/20
5,111	Broward	57	Female	No		Unknown	FL resident	04/23/20
5,112	Broward	57	Female	No		Unknown	FL resident	04/23/20
5,113	Broward	44	Female	No		Unknown	FL resident	04/23/20
5,114	Broward	53	Female	No		Unknown	FL resident	04/23/20
5,115	Broward	54	Female	No		Unknown	FL resident	04/23/20
5,116	Broward	76	Female	No		Unknown	FL resident	04/23/20
5,117	Broward	54	Male	Yes	DC; FL	Unknown	FL resident	04/23/20
5,118	Broward	49	Male	No		Yes	FL resident	04/23/20
5,119	Broward	87	Female	No		Unknown	FL resident	04/23/20
5,120	Broward	96	Female	No		Unknown	FL resident	04/23/20
5,121	Broward	98	Female	No		Unknown	FL resident	04/23/20



# Coronavirus: line list of cases

Data verified as of May 6, 2020 at 10 AM

Data in this report are provisional and subject to change.

Case	County	Age	Gender	Travel related	Travel detail	Contact with a confirmed case	Jurisdiction	Date case counted
5,122	Broward	73	Female	No		Unknown	FL resident	04/23/20
5,123	Broward	93	Female	No		Unknown	FL resident	04/23/20
5,124	Broward	61	Female	No		Unknown	FL resident	04/23/20
5,125	Broward	86	Female	No		Unknown	FL resident	04/23/20
5,126	Broward	66	Female	No		Unknown	FL resident	04/23/20
5,127	Broward	97	Female	No		Unknown	FL resident	04/23/20
5,128	Broward	82	Female	No		Unknown	FL resident	04/23/20
5,129	Broward	83	Female	No		Unknown	FL resident	04/23/20
5,130	Broward	80	Male	No		Unknown	FL resident	04/23/20
5,131	Broward	85	Male	No		Unknown	FL resident	04/23/20
5,132	Broward	77	Female	No		Unknown	FL resident	04/23/20
5,133	Broward	86	Female	No		Unknown	FL resident	04/23/20
5,134	Broward	66	Female	No		Unknown	FL resident	04/23/20
5,135	Broward	34	Female	No		Unknown	FL resident	04/23/20
5,136	Broward	75	Female	No		Unknown	FL resident	04/23/20
5,137	Broward	55	Female	No		Unknown	FL resident	04/23/20
5,138	Broward	19	Male	Unknown		Yes	FL resident	04/23/20
5,139	Broward	82	Male	Unknown		Yes	FL resident	04/23/20
5,140	Broward	49	Male	Unknown		Yes	FL resident	04/23/20
5,141	Broward	41	Female	Unknown		Yes	FL resident	04/23/20
5,142	Broward	61	Female	No		Yes	FL resident	04/23/20
5,143	Broward	95	Female	Unknown		Yes	FL resident	04/23/20
5,144	Broward	29	Female	Unknown		Yes	FL resident	04/23/20
5,145	Broward	29	Male	Unknown		Yes	FL resident	04/23/20
5,146	Broward	20	Male	No		Yes	FL resident	04/23/20
5,147	Broward	36	Female	No		Yes	FL resident	04/23/20
5,148	Broward	54	Male	Unknown		Yes	FL resident	04/23/20
5,149	Broward	0	Male	No		Yes	FL resident	04/23/20
5,150	Broward	56	Female	No		Yes	FL resident	04/23/20
5,151	Broward	62	Female	No		Yes	FL resident	04/23/20
5,152	Broward	37	Female	No		Yes	FL resident	04/23/20
5,153	Broward	21	Male	No		Yes	FL resident	04/23/20
5,154	Broward	14	Female	No		Yes	FL resident	04/23/20
5,155	Broward	66	Female	No		Yes	FL resident	04/23/20
5,156	Broward	46	Male	No		Yes	FL resident	04/23/20
5,157	Broward	64	Male	Unknown			FL resident	04/23/20
5,158	Broward	92	Female	No		Yes	FL resident	04/23/20
5,159	Broward	87	Female	No		No	FL resident	04/23/20
5,160	Broward	33	Male	No		Yes	FL resident	04/23/20
5,161	Broward	65	Female	Unknown		Yes	FL resident	04/23/20
5,162	Broward	43	Male	No		Yes	FL resident	04/23/20
5,163	Broward	55	Female	Unknown		Unknown	FL resident	04/23/20
5,164	Broward	27	Male	Unknown		Yes	FL resident	04/23/20
5,165	Broward	14	Female	Yes	FL; NY	Yes	FL resident	04/23/20
5,166	Broward	36	Male	No		Yes	FL resident	04/23/20
5,167	Broward	9	Male	Unknown		Yes	FL resident	04/23/20
5,168	Broward	19	Female	Unknown		No	FL resident	04/23/20
5,169	Broward	22	Female	Unknown		Yes	FL resident	04/23/20
5,170	Broward	21	Male	No		Yes	FL resident	04/23/20
5,171	Broward	16	Female	No		Yes	FL resident	04/23/20
5,172	Broward	46	Female	No		Yes	FL resident	04/23/20
5,173	Broward	21	Male	Yes	FL; NY	Unknown	FL resident	04/23/20
5,174	Broward	16	Male	Unknown		Yes	FL resident	04/23/20
5,175	Broward	56	Male	Unknown		No	FL resident	04/23/20
5,176	Broward	53	Male	Unknown		Yes	FL resident	04/23/20
5,177	Broward	27	Male	Unknown		Yes	FL resident	04/23/20
5,178	Broward	37	Female	Unknown		Yes	FL resident	04/24/20
5,179	Broward	60	Female	No		Yes	FL resident	04/24/20
5,180	Broward	50	Male	No		Yes	FL resident	04/24/20
5,181	Broward	65	Female	No		Yes	FL resident	04/24/20
5,182	Broward	27	Male	No		No	FL resident	04/24/20
5,183	Broward	79	Male	No		Yes	FL resident	04/24/20

# Coronavirus: line list of cases

Data verified as of May 6, 2020 at 10 AM

Data in this report are provisional and subject to change.

Case	County	Age	Gender	Travel related	Travel detail	Contact with a confirmed case	Jurisdiction	Date case counted
5,184	Broward	73	Male	No		Yes	FL resident	04/24/20
5,185	Broward	68	Male	No		Unknown	FL resident	04/24/20
5,186	Broward	58	Female	No		Unknown	FL resident	04/24/20
5,187	Broward	50	Male	Unknown		Yes	FL resident	04/24/20
5,188	Broward	48	Female	No		Yes	FL resident	04/24/20
5,189	Broward	58	Male	Unknown		No	FL resident	04/24/20
5,190	Broward	22	Female	Unknown		Unknown	FL resident	04/24/20
5,191	Broward	30	Male	Unknown		Yes	FL resident	04/24/20
5,192	Broward	34	Female	No		Yes	FL resident	04/24/20
5,193	Broward	38	Female	No		Unknown	FL resident	04/24/20
5,194	Broward	78	Female	Unknown		No	FL resident	04/24/20
5,195	Broward	71	Female	No		Yes	FL resident	04/24/20
5,196	Broward	95	Female	No		No	FL resident	04/24/20
5,197	Broward	98	Female	No		Unknown	FL resident	04/24/20
5,198	Broward	16	Female	Unknown		Yes	FL resident	04/24/20
5,199	Broward	4	Female	Unknown		Yes	FL resident	04/24/20
5,200	Broward	60	Female	No		Unknown	FL resident	04/24/20
5,201	Broward	83	Female	No		Unknown	FL resident	04/24/20
5,202	Broward	66	Female	No		Unknown	FL resident	04/24/20
5,203	Broward	57	Female	No		Yes	FL resident	04/24/20
5,204	Broward	39	Female	Unknown		Yes	FL resident	04/24/20
5,205	Broward	28	Female	No		Yes	FL resident	04/24/20
5,206	Broward	71	Female	No		No	FL resident	04/24/20
5,207	Broward	44	Female	Unknown		Unknown	FL resident	04/24/20
5,208	Broward	67	Male	No		Unknown	FL resident	04/24/20
5,209	Broward	53	Male	Unknown		Yes	FL resident	04/24/20
5,210	Broward	32	Male	Unknown		Yes	FL resident	04/24/20
5,211	Broward	48	Male	Unknown		No	FL resident	04/24/20
5,212	Broward	29	Female	No		Yes	FL resident	04/24/20
5,213	Broward	32	Female	No		Yes	FL resident	04/24/20
5,214	Broward	91	Female	No		No	FL resident	04/24/20
5,215	Broward	54	Female	No		Yes	FL resident	04/24/20
5,216	Broward	71	Female	No		Unknown	FL resident	04/24/20
5,217	Broward	27	Male	No		Yes	FL resident	04/24/20
5,218	Broward	33	Female	Unknown		No	FL resident	04/24/20
5,219	Broward	42	Female	No		Yes	FL resident	04/24/20
5,220	Broward	71	Male	No		Yes	FL resident	04/24/20
5,221	Broward	59	Male	Unknown		Yes	FL resident	04/24/20
5,222	Broward	33	Male	Unknown		Yes	FL resident	04/24/20
5,223	Broward	36	Female	No		No	FL resident	04/24/20
5,224	Broward	63	Male	No		Yes	FL resident	04/24/20
5,225	Broward	29	Male	No		No	FL resident	04/24/20
5,226	Broward	58	Male	No		Yes	FL resident	04/24/20
5,227	Broward	19	Male	No		No	FL resident	04/24/20
5,228	Broward	42	Male	No		Yes	FL resident	04/24/20
5,229	Broward	40	Male	Yes	CO; ITALY; MS; NY	Unknown	FL resident	04/24/20
5,230	Broward	46	Male	No		Yes	FL resident	04/24/20
5,231	Broward	51	Male	Yes	FL; TX	Yes	FL resident	04/24/20
5,232	Broward	52	Male	Unknown		Yes	FL resident	04/24/20
5,233	Broward	41	Female	No		Yes	FL resident	04/24/20
5,234	Broward	47	Female	No		Unknown	FL resident	04/24/20
5,235	Broward	55	Female	No		Unknown	FL resident	04/24/20
5,236	Broward	79	Female	No		No	FL resident	04/24/20
5,237	Broward	36	Male	No		Unknown	FL resident	04/24/20
5,238	Broward	72	Male	No		Yes	FL resident	04/24/20
5,239	Broward	59	Female	No		Yes	FL resident	04/24/20
5,240	Broward	28	Female	Unknown		Unknown	FL resident	04/24/20
5,241	Broward	64	Male	No		No	FL resident	04/24/20
5,242	Broward	18	Female	No		Unknown	FL resident	04/24/20
5,243	Broward	37	Female	No		Yes	FL resident	04/24/20
5,244	Broward	58	Male	No		No	FL resident	04/24/20
5,245	Broward	57	Female	Unknown		Yes	FL resident	04/24/20

# Coronavirus: line list of cases

Data verified as of May 6, 2020 at 10 AM

Data in this report are provisional and subject to change.

Case	County	Age	Gender	Travel related	Travel detail	Contact with a confirmed case	Jurisdiction	Date case counted
5,246	Broward	72	Female	No		Unknown	FL resident	04/24/20
5,247	Broward	85	Male	No		Unknown	FL resident	04/24/20
5,248	Broward	62	Male	No		Unknown	FL resident	04/24/20
5,249	Broward	89	Female	No		Yes	FL resident	04/24/20
5,250	Broward	80	Female	No		Unknown	FL resident	04/24/20
5,251	Broward	66	Male	Unknown		Unknown	FL resident	04/24/20
5,252	Broward	80	Male	No		Yes	FL resident	04/24/20
5,253	Broward	66	Male	No		No	FL resident	04/24/20
5,254	Broward	40	Female	No		Yes	FL resident	04/24/20
5,255	Broward	25	Male	Unknown		Unknown	FL resident	04/24/20
5,256	Broward	93	Male	No		Unknown	FL resident	04/24/20
5,257	Broward	77	Female	No		Yes	FL resident	04/24/20
5,258	Broward	27	Female	Unknown		Yes	FL resident	04/24/20
5,259	Broward	35	Female	No		No	FL resident	04/24/20
5,260	Broward	35	Female	No		Yes	FL resident	04/24/20
5,261	Broward	73	Female	No		Yes	FL resident	04/24/20
5,262	Broward	84	Female	No		Unknown	FL resident	04/24/20
5,263	Broward	69	Female	No		Yes	FL resident	04/24/20
5,264	Broward	45	Female	Unknown		Unknown	FL resident	04/24/20
5,265	Broward	33	Male	No		Yes	FL resident	04/24/20
5,266	Broward	57	Female	No		Yes	FL resident	04/24/20
5,267	Broward	60	Female	No		Yes	FL resident	04/24/20
5,268	Broward	50	Female	No		Unknown	FL resident	04/24/20
5,269	Broward	18	Male	No		Yes	FL resident	04/24/20
5,270	Broward	50	Female	Unknown		Yes	FL resident	04/24/20
5,271	Broward	67	Female	No		Yes	FL resident	04/24/20
5,272	Broward	31	Male	No		Unknown	FL resident	04/24/20
5,273	Broward	32	Female	Yes	FL; NY	Unknown	FL resident	04/24/20
5,274	Broward	45	Female	No		Yes	FL resident	04/24/20
5,275	Broward	44	Female	Unknown		No	FL resident	04/24/20
5,276	Broward	67	Female	No		Yes	FL resident	04/24/20
5,277	Broward	57	Female	No		No	FL resident	04/25/20
5,278	Broward	54	Female	Unknown		Unknown	FL resident	04/25/20
5,279	Broward	51	Male	Unknown		No	FL resident	04/25/20
5,280	Broward	51	Male	Unknown		Yes	FL resident	04/25/20
5,281	Broward	54	Female	No		Yes	FL resident	04/25/20
5,282	Broward	67	Female	No		Unknown	FL resident	04/25/20
5,283	Broward	14	Female	Unknown		Yes	FL resident	04/25/20
5,284	Broward	5	Female	No		Yes	FL resident	04/25/20
5,285	Broward	12	Male	Unknown		Yes	FL resident	04/25/20
5,286	Broward	8	Male	Unknown		Yes	FL resident	04/25/20
5,287	Broward	32	Female	Unknown		Yes	FL resident	04/25/20
5,288	Broward	30	Male	No		Yes	FL resident	04/25/20
5,289	Broward	68	Female	No		Yes	FL resident	04/25/20
5,290	Broward	37	Female	Unknown		Unknown	FL resident	04/25/20
5,291	Broward	66	Female	No		Unknown	FL resident	04/25/20
5,292	Broward	86	Female	No		Unknown	FL resident	04/25/20
5,293	Broward	41	Male	Unknown		Yes	FL resident	04/25/20
5,294	Broward	57	Male	No		Yes	FL resident	04/25/20
5,295	Broward	60	Female	No		Unknown	FL resident	04/25/20
5,296	Broward	40	Female	No		Yes	FL resident	04/25/20
5,297	Broward	48	Female	Unknown		Yes	FL resident	04/25/20
5,298	Broward	24	Female	No		No	FL resident	04/25/20
5,299	Broward	50	Male	No		Yes	FL resident	04/25/20
5,300	Broward	53	Female	Unknown		Unknown	FL resident	04/25/20
5,301	Broward	81	Male	Unknown		No	FL resident	04/25/20
5,302	Broward	91	Male	Unknown		No	FL resident	04/25/20
5,303	Broward	61	Male	No		Yes	FL resident	04/25/20
5,304	Broward	55	Male	No		Unknown	FL resident	04/25/20
5,305	Broward	61	Female	Unknown		No	FL resident	04/25/20
5,306	Broward	46	Male	No		Yes	FL resident	04/25/20
5,307	Broward	56	Male	Unknown		No	FL resident	04/25/20

# Coronavirus: line list of cases

Data verified as of May 6, 2020 at 10 AM

Data in this report are provisional and subject to change.

Case	County	Age	Gender	Travel related	Travel detail	Contact with a confirmed case	Jurisdiction	Date case counted
5,308	Broward	32	Female	No		Yes	FL resident	04/25/20
5,309	Broward	49	Male	No		Yes	FL resident	04/25/20
5,310	Broward	50	Female	Yes	WA	Yes	FL resident	04/25/20
5,311	Broward	32	Male	No		Yes	FL resident	04/25/20
5,312	Broward	57	Female	No		Yes	FL resident	04/25/20
5,313	Broward	30	Male	Yes	GA	Yes	FL resident	04/25/20
5,314	Broward	57	Male	Yes	GA	Yes	FL resident	04/25/20
5,315	Broward	52	Female	No		No	FL resident	04/25/20
5,316	Broward	80	Female	No		Yes	FL resident	04/25/20
5,317	Broward	63	Female	No		Yes	FL resident	04/25/20
5,318	Broward	26	Female	No		Yes	FL resident	04/25/20
5,319	Broward	57	Male	Unknown		No	FL resident	04/25/20
5,320	Broward	49	Female	No		Yes	FL resident	04/25/20
5,321	Broward	44	Female	No		Yes	FL resident	04/25/20
5,322	Broward	86	Male	No		Unknown	FL resident	04/25/20
5,323	Broward	76	Female	Unknown		Yes	FL resident	04/25/20
5,324	Broward	47	Male	No		No	FL resident	04/25/20
5,325	Broward	31	Female	No		Yes	FL resident	04/25/20
5,326	Broward	60	Female	Unknown		Yes	FL resident	04/25/20
5,327	Broward	48	Female	No		Yes	FL resident	04/25/20
5,328	Broward	21	Male	No		Yes	FL resident	04/25/20
5,329	Broward	38	Male	No		No	FL resident	04/25/20
5,330	Broward	23	Male	No		Unknown	FL resident	04/25/20
5,331	Broward	46	Female	Yes	FL; TX	Yes	FL resident	04/25/20
5,332	Broward	40	Male	No		No	FL resident	04/25/20
5,333	Broward	68	Male	No		Unknown	FL resident	04/25/20
5,334	Broward	57	Female	No		Yes	FL resident	04/25/20
5,335	Broward	57	Female	No		Yes	FL resident	04/25/20
5,336	Broward	70	Female	Unknown		Yes	FL resident	04/25/20
5,337	Broward	37	Female	No		Yes	FL resident	04/25/20
5,338	Broward	57	Male	No		No	FL resident	04/25/20
5,339	Broward	48	Female	No		Unknown	FL resident	04/25/20
5,340	Broward	57	Male	No		Yes	FL resident	04/25/20
5,341	Broward	29	Female	Yes	NE	Yes	FL resident	04/25/20
5,342	Broward	36	Female	No		Yes	FL resident	04/25/20
5,343	Broward	41	Male	No		Unknown	FL resident	04/25/20
5,344	Broward	54	Female	No		Yes	FL resident	04/25/20
5,345	Broward	27	Female	No		Yes	FL resident	04/25/20
5,346	Broward	10	Female	No		Yes	FL resident	04/25/20
5,347	Broward	77	Male	No		Unknown	FL resident	04/25/20
5,348	Broward	10	Female	No		Yes	FL resident	04/25/20
5,349	Broward	40	Female	No		Yes	FL resident	04/25/20
5,350	Broward	63	Female	No		Yes	FL resident	04/25/20
5,351	Broward	23	Male	No		Yes	FL resident	04/25/20
5,352	Broward	69	Female	No		Unknown	FL resident	04/25/20
5,353	Broward	80	Male	No		Unknown	FL resident	04/25/20
5,354	Broward	39	Male	No		Yes	FL resident	04/25/20
5,355	Broward	40	Female	Yes	FL; NC; PA; TN	Unknown	FL resident	04/25/20
5,356	Broward	21	Female	No		Yes	FL resident	04/25/20
5,357	Broward	51	Male	No		Unknown	FL resident	04/25/20
5,358	Broward	72	Female	Unknown		Yes	FL resident	04/25/20
5,359	Broward	78	Female	No		Unknown	FL resident	04/25/20
5,360	Broward	79	Female	No		Unknown	FL resident	04/25/20
5,361	Broward	63	Male	No		Unknown	FL resident	04/25/20
5,362	Broward	60	Male	No		Yes	FL resident	04/25/20
5,363	Broward	37	Female	No		Yes	FL resident	04/25/20
5,364	Broward	24	Female	No		Yes	FL resident	04/25/20
5,365	Broward	57	Male	No		Unknown	FL resident	04/25/20
5,366	Broward	29	Female	No		No	FL resident	04/25/20
5,367	Broward	36	Female	Unknown		Unknown	FL resident	04/25/20
5,368	Broward	65	Female	No		No	FL resident	04/25/20
5,369	Broward	61	Male	No		Unknown	FL resident	04/25/20

# Coronavirus: line list of cases

Data verified as of May 6, 2020 at 10 AM

Data in this report are provisional and subject to change.

Case	County	Age	Gender	Travel related	Travel detail	Contact with a confirmed case	Jurisdiction	Date case counted
5,370	Broward	17	Female	No		Yes	FL resident	04/25/20
5,371	Broward	42	Male	No		Yes	FL resident	04/25/20
5,372	Broward	48	Male	No		Yes	FL resident	04/25/20
5,373	Broward	67	Female	No		Yes	FL resident	04/25/20
5,374	Broward	74	Male	No		Unknown	FL resident	04/25/20
5,375	Broward	17	Male	No		Yes	FL resident	04/25/20
5,376	Broward	72	Male	No		Yes	FL resident	04/25/20
5,377	Broward	73	Male	Unknown		Unknown	FL resident	04/25/20
5,378	Broward	58	Female	No		Unknown	FL resident	04/26/20
5,379	Broward	30	Male	Unknown		No	FL resident	04/26/20
5,380	Broward	15	Male	Unknown		Unknown	FL resident	04/26/20
5,381	Broward	39	Female	No		Yes	FL resident	04/26/20
5,382	Broward	55	Male	No		No	FL resident	04/26/20
5,383	Broward	77	Male	Unknown		Yes	FL resident	04/26/20
5,384	Broward	75	Male	Unknown		No	FL resident	04/26/20
5,385	Broward	40	Male	No		Yes	FL resident	04/26/20
5,386	Broward	29	Female	Unknown		Yes	FL resident	04/26/20
5,387	Broward	60	Female	Unknown		Unknown	FL resident	04/26/20
5,388	Broward	29	Female	No		Yes	FL resident	04/26/20
5,389	Broward	25	Female	No		Unknown	FL resident	04/26/20
5,390	Broward	54	Female	No		Yes	FL resident	04/26/20
5,391	Broward	49	Male	No		No	FL resident	04/26/20
5,392	Broward	60	Male	No		Yes	FL resident	04/26/20
5,393	Broward	63	Female	No		Yes	FL resident	04/26/20
5,394	Broward	45	Female	No		Yes	FL resident	04/26/20
5,395	Broward	38	Male	No		Unknown	FL resident	04/26/20
5,396	Broward	36	Female	No		Unknown	FL resident	04/26/20
5,397	Broward	53	Male	Unknown		Yes	FL resident	04/26/20
5,398	Broward	47	Male	Unknown		Yes	FL resident	04/26/20
5,399	Broward	55	Female	No		Unknown	FL resident	04/26/20
5,400	Broward	54	Female	No		Yes	FL resident	04/26/20
5,401	Broward	34	Male	No		No	FL resident	04/26/20
5,402	Broward	19	Female	No		Yes	FL resident	04/26/20
5,403	Broward	21	Female	No		Unknown	FL resident	04/26/20
5,404	Broward	61	Female	No		Yes	FL resident	04/26/20
5,405	Broward	25	Male	No		Unknown	FL resident	04/26/20
5,406	Broward	29	Female	No		Yes	FL resident	04/26/20
5,407	Broward	12	Male	No		Yes	FL resident	04/26/20
5,408	Broward	37	Male	No		No	FL resident	04/26/20
5,409	Broward	22	Male	No		No	FL resident	04/26/20
5,410	Broward	59	Female	Unknown		Yes	FL resident	04/26/20
5,411	Broward	36	Female	No		Unknown	FL resident	04/26/20
5,412	Broward	21	Male	No		No	FL resident	04/26/20
5,413	Broward	87	Female	No		Yes	FL resident	04/26/20
5,414	Broward	51	Male	No		No	FL resident	04/26/20
5,415	Broward	55	Male	No		Yes	FL resident	04/26/20
5,416	Broward	21	Male	No		Yes	FL resident	04/26/20
5,417	Broward	61	Male	No		Yes	FL resident	04/26/20
5,418	Broward	78	Female	No		No	FL resident	04/26/20
5,419	Broward	55	Female	Unknown		Unknown	FL resident	04/26/20
5,420	Broward	50	Female	Unknown		Unknown	FL resident	04/26/20
5,421	Broward	30	Male	No		Yes	FL resident	04/26/20
5,422	Broward	34	Female	Unknown		No	FL resident	04/26/20
5,423	Broward	47	Female	No		Unknown	FL resident	04/26/20
5,424	Broward	23	Male	Unknown		Unknown	FL resident	04/26/20
5,425	Broward	67	Female	No		Yes	FL resident	04/26/20
5,426	Broward	58	Male	No		Yes	FL resident	04/26/20
5,427	Broward	40	Male	Unknown		Unknown	FL resident	04/26/20
5,428	Broward	58	Male	No		No	FL resident	04/26/20
5,429	Broward	66	Male	No		Yes	FL resident	04/26/20
5,430	Broward	48	Male	No		Unknown	FL resident	04/26/20
5,431	Broward	64	Female	No		Unknown	FL resident	04/26/20

# Coronavirus: line list of cases

Data verified as of May 6, 2020 at 10 AM

Data in this report are provisional and subject to change.

Case	County	Age	Gender	Travel related	Travel detail	Contact with a confirmed case	Jurisdiction	Date case counted
5,432	Broward	30	Female	Unknown		Unknown	FL resident	04/27/20
5,433	Broward	48	Female	No		Yes	FL resident	04/27/20
5,434	Broward	37	Female	Unknown		Yes	FL resident	04/27/20
5,435	Broward	39	Female	No		Yes	FL resident	04/27/20
5,436	Broward	75	Female	No		Yes	FL resident	04/27/20
5,437	Broward	75	Male	No		Unknown	FL resident	04/27/20
5,438	Broward	80	Female	No		Unknown	FL resident	04/27/20
5,439	Broward	54	Male	No		Yes	FL resident	04/27/20
5,440	Broward	54	Female	Unknown			FL resident	04/27/20
5,441	Broward	73	Male	No		Yes	FL resident	04/27/20
5,442	Broward	76	Female	No		Yes	FL resident	04/27/20
5,443	Broward	59	Male	No		Yes	FL resident	04/27/20
5,444	Broward	58	Male	Unknown		Unknown	FL resident	04/27/20
5,445	Broward	78	Male	No		Unknown	FL resident	04/27/20
5,446	Broward	74	Male	No		Yes	FL resident	04/27/20
5,447	Broward	44	Female	No		No	FL resident	04/27/20
5,448	Broward	64	Female	No		Unknown	FL resident	04/27/20
5,449	Broward	52	Male	No		Unknown	FL resident	04/27/20
5,450	Broward	42	Male	No		Yes	FL resident	04/27/20
5,451	Broward	95	Male	No		Unknown	FL resident	04/27/20
5,452	Broward	39	Male	Unknown		Unknown	FL resident	04/27/20
5,453	Broward	33	Male	Yes	IL	Unknown	FL resident	04/27/20
5,454	Broward	35	Female	No		Unknown	FL resident	04/27/20
5,455	Broward	81	Male	No		Unknown	FL resident	04/27/20
5,456	Broward	52	Female	No		Yes	FL resident	04/27/20
5,457	Broward	56	Female	No		Yes	FL resident	04/27/20
5,458	Broward	54	Female	No		Unknown	FL resident	04/27/20
5,459	Broward	69	Male	No		Unknown	FL resident	04/27/20
5,460	Broward	28	Female	No		Yes	FL resident	04/27/20
5,461	Broward	56	Female	No		Yes	FL resident	04/27/20
5,462	Broward	64	Female	No		Unknown	FL resident	04/27/20
5,463	Broward	83	Female	No		Unknown	FL resident	04/27/20
5,464	Broward	67	Female	Unknown		Unknown	FL resident	04/27/20
5,465	Broward	78	Male	No		Unknown	FL resident	04/27/20
5,466	Broward	67	Female	No		Yes	FL resident	04/27/20
5,467	Broward	51	Female	Unknown		Unknown	FL resident	04/27/20
5,468	Broward	31	Female	No		Unknown	FL resident	04/27/20
5,469	Broward	19	Male	Unknown		Unknown	FL resident	04/27/20
5,470	Broward	31	Male	Unknown		No	FL resident	04/27/20
5,471	Broward	32	Male	Unknown		Unknown	FL resident	04/27/20
5,472	Broward	67	Male	No		Unknown	FL resident	04/27/20
5,473	Broward	65	Female	Unknown		Unknown	FL resident	04/27/20
5,474	Broward	34	Female	Unknown		Unknown	FL resident	04/27/20
5,475	Broward	55	Female	No		Unknown	FL resident	04/27/20
5,476	Broward	64	Female	No		Unknown	FL resident	04/27/20
5,477	Broward	45	Female	Unknown		Yes	FL resident	04/27/20
5,478	Broward	80	Male	No		Unknown	FL resident	04/27/20
5,479	Broward	15	Male	Unknown		Unknown	FL resident	04/27/20
5,480	Broward	49	Female	Unknown			FL resident	04/27/20
5,481	Broward	41	Female	No		Yes	FL resident	04/27/20
5,482	Broward	68	Male	Unknown		Unknown	FL resident	04/27/20
5,483	Broward	59	Female	No		No	FL resident	04/28/20
5,484	Broward	66	Female	Unknown		Unknown	FL resident	04/28/20
5,485	Broward	32	Female	Unknown		Unknown	FL resident	04/28/20
5,486	Broward	39	Female	Yes	FL; NY	Yes	FL resident	04/28/20
5,487	Broward	50	Female	No		Yes	FL resident	04/28/20
5,488	Broward	37	Male	No		Unknown	FL resident	04/28/20
5,489	Broward	81	Female	No		Yes	FL resident	04/28/20
5,490	Broward	67	Male	No		Yes	FL resident	04/28/20
5,491	Broward	42	Female	No		Yes	FL resident	04/28/20
5,492	Broward	53	Male	No		Yes	FL resident	04/28/20
5,493	Broward	61	Male	No		Unknown	FL resident	04/28/20



# Coronavirus: line list of cases

Data verified as of May 6, 2020 at 10 AM

Data in this report are provisional and subject to change.

Case	County	Age	Gender	Travel related	Travel detail	Contact with a confirmed case	Jurisdiction	Date case counted
5,494	Broward	67	Female	Yes	FL; HONDURAS	Yes	FL resident	04/28/20
5,495	Broward	22	Female	No		Yes	FL resident	04/28/20
5,496	Broward	46	Female	No		Yes	FL resident	04/28/20
5,497	Broward	11	Female	No		Yes	FL resident	04/28/20
5,498	Broward	73	Female	No		No	FL resident	04/28/20
5,499	Broward	52	Female	No		Unknown	FL resident	04/28/20
5,500	Broward	83	Male	No		Yes	FL resident	04/28/20
5,501	Broward	48	Female	No		Yes	FL resident	04/28/20
5,502	Broward	76	Male	No		Unknown	FL resident	04/28/20
5,503	Broward	74	Male	Unknown		Yes	FL resident	04/28/20
5,504	Broward	11	Female	Unknown		Yes	FL resident	04/28/20
5,505	Broward	76	Female	No		Yes	FL resident	04/28/20
5,506	Broward	45	Male	No		Yes	FL resident	04/28/20
5,507	Broward	68	Female	No		Unknown	FL resident	04/28/20
5,508	Broward	65	Male	No		Unknown	FL resident	04/28/20
5,509	Broward	66	Female	No		Unknown	FL resident	04/28/20
5,510	Broward	49	Male	Unknown		Yes	FL resident	04/28/20
5,511	Broward	77	Female	No		Yes	FL resident	04/28/20
5,512	Broward	76	Female	No		Yes	FL resident	04/28/20
5,513	Broward	25	Male	No		Yes	FL resident	04/28/20
5,514	Broward	60	Female	No		Yes	FL resident	04/28/20
5,515	Broward	41	Male	No		Yes	FL resident	04/28/20
5,516	Broward	20	Male	No		Yes	FL resident	04/28/20
5,517	Broward	27	Female	Yes	CO; FL; GA; TX	No	FL resident	04/28/20
5,518	Broward	69	Male	Unknown		Unknown	FL resident	04/28/20
5,519	Broward	68	Female	No		Unknown	FL resident	04/28/20
5,520	Broward	78	Female	No		Unknown	FL resident	04/28/20
5,521	Broward	66	Female	No		Unknown	FL resident	04/28/20
5,522	Broward	75	Female	No		Unknown	FL resident	04/28/20
5,523	Broward	59	Female	Yes	FL; MA	Yes	FL resident	04/28/20
5,524	Broward	51	Female	No		Yes	FL resident	04/29/20
5,525	Broward	61	Female	No		No	FL resident	04/29/20
5,526	Broward	55	Male	No		Yes	FL resident	04/29/20
5,527	Broward	22	Female	No		Yes	FL resident	04/29/20
5,528	Broward	26	Female	No		Yes	FL resident	04/29/20
5,529	Broward	56	Female	No		Yes	FL resident	04/29/20
5,530	Broward	96	Female	No		Yes	FL resident	04/29/20
5,531	Broward	58	Female	No		No	FL resident	04/29/20
5,532	Broward	46	Female	No		No	FL resident	04/29/20
5,533	Broward	31	Female	Unknown		No	FL resident	04/29/20
5,534	Broward	36	Female	Unknown		No	FL resident	04/29/20
5,535	Broward	67	Female	Yes	ECUADOR; FL	Unknown	FL resident	04/29/20
5,536	Broward	65	Male	No		Unknown	FL resident	04/29/20
5,537	Broward	44	Female	No		No	FL resident	04/29/20
5,538	Broward	76	Female	No		Unknown	FL resident	04/29/20
5,539	Broward	98	Female	No		Unknown	FL resident	04/29/20
5,540	Broward	53	Female	No		Yes	FL resident	04/29/20
5,541	Broward	34	Male	No		Yes	FL resident	04/29/20
5,542	Broward	10	Male	No		Yes	FL resident	04/29/20
5,543	Broward	5	Male	No		Yes	FL resident	04/29/20
5,544	Broward	46	Female	No		Yes	FL resident	04/29/20
5,545	Broward	31	Female	No		Yes	FL resident	04/29/20
5,546	Broward	27	Male	No		Yes	FL resident	04/29/20
5,547	Broward	13	Female	No		Yes	FL resident	04/29/20
5,548	Broward	34	Male	Yes	AK; FL	Unknown	FL resident	04/29/20
5,549	Broward	55	Female	Yes	FL; NJ; NY	Unknown	FL resident	04/29/20
5,550	Broward	26	Male	No		Yes	FL resident	04/29/20
5,551	Broward	66	Female	No		Unknown	FL resident	04/29/20
5,552	Broward	63	Male	No		Yes	FL resident	04/29/20
5,553	Broward	1	Male	No		Yes	FL resident	04/29/20
5,554	Broward	55	Male	No		No	FL resident	04/29/20
5,555	Broward	19	Female	No		Yes	FL resident	04/29/20



# Coronavirus: line list of cases

Data verified as of May 6, 2020 at 10 AM

Data in this report are provisional and subject to change.

Case	County	Age	Gender	Travel related	Travel detail	Contact with a confirmed case	Jurisdiction	Date case counted
5,556	Broward	13	Male	No		Unknown	FL resident	04/29/20
5,557	Broward	55	Female	Unknown			FL resident	04/29/20
5,558	Broward	50	Male	No		Unknown	FL resident	04/29/20
5,559	Broward	87	Female	No		Unknown	FL resident	04/29/20
5,560	Broward	58	Female	No		Yes	FL resident	04/29/20
5,561	Broward	47	Male	No		No	FL resident	04/29/20
5,562	Broward	23	Male	No		Yes	FL resident	04/29/20
5,563	Broward	30	Female	No		Yes	FL resident	04/29/20
5,564	Broward	8	Female	No		Yes	FL resident	04/29/20
5,565	Broward	29	Male	No		No	FL resident	04/29/20
5,566	Broward	37	Male	No		Yes	FL resident	04/29/20
5,567	Broward	40	Female	Unknown			FL resident	04/29/20
5,568	Broward	80	Male	No			FL resident	04/29/20
5,569	Broward	78	Male	Unknown		Yes	FL resident	04/29/20
5,570	Broward	35	Male	No		Yes	FL resident	04/29/20
5,571	Broward	55	Male	Unknown		Yes	FL resident	04/29/20
5,572	Broward	49	Female	No		Yes	FL resident	04/29/20
5,573	Broward	39	Female	Unknown		Unknown	FL resident	04/29/20
5,574	Broward	32	Male	No		Yes	FL resident	04/29/20
5,575	Broward	48	Male	No		No	FL resident	04/29/20
5,576	Broward	70	Female	No		No	FL resident	04/29/20
5,577	Broward	73	Male	No		Yes	FL resident	04/29/20
5,578	Broward	43	Female	No		Yes	FL resident	04/29/20
5,579	Broward	54	Male	No		Unknown	FL resident	04/29/20
5,580	Broward	40	Male	No		Yes	FL resident	04/29/20
5,581	Broward	48	Female	No		No	FL resident	04/29/20
5,582	Broward	25	Female	No		No	FL resident	04/29/20
5,583	Broward	28	Male	No		Unknown	FL resident	04/29/20
5,584	Broward	44	Male	No		Unknown	FL resident	04/29/20
5,585	Broward	64	Female	No		Unknown	FL resident	04/29/20
5,586	Broward	89	Male	No		Yes	FL resident	04/29/20
5,587	Broward	72	Male	Unknown		Unknown	FL resident	04/29/20
5,588	Broward	44	Female	No		Yes	FL resident	04/29/20
5,589	Broward	42	Male	No		No	FL resident	04/30/20
5,590	Broward	53	Male	No		No	FL resident	04/30/20
5,591	Broward	39	Female	No		Unknown	FL resident	04/30/20
5,592	Broward	25	Female	No		Yes	FL resident	04/30/20
5,593	Broward	46	Female	No		Yes	FL resident	04/30/20
5,594	Broward	62	Female	No		Unknown	FL resident	04/30/20
5,595	Broward	27	Female	No		Yes	FL resident	04/30/20
5,596	Broward	39	Male	No		Yes	FL resident	04/30/20
5,597	Broward	57	Female	No		Yes	FL resident	04/30/20
5,598	Broward	37	Female	No		Yes	FL resident	04/30/20
5,599	Broward	34	Female	Unknown		Yes	FL resident	04/30/20
5,600	Broward	84	Female	Unknown		Unknown	FL resident	04/30/20
5,601	Broward	30	Female	No		Yes	FL resident	04/30/20
5,602	Broward	40	Male	No		Yes	FL resident	04/30/20
5,603	Broward	56	Female	No		Yes	FL resident	04/30/20
5,604	Broward	38	Male	No		Unknown	FL resident	04/30/20
5,605	Broward	13	Male	No		Yes	FL resident	04/30/20
5,606	Broward	26	Female	No		No	FL resident	04/30/20
5,607	Broward	54	Male	No		Unknown	FL resident	04/30/20
5,608	Broward	1	Female	No		Yes	FL resident	04/30/20
5,609	Broward	29	Female	No		Yes	FL resident	04/30/20
5,610	Broward	56	Female	No		Unknown	FL resident	04/30/20
5,611	Broward	62	Female	No		Unknown	FL resident	04/30/20
5,612	Broward	52	Male	No		Yes	FL resident	04/30/20
5,613	Broward	9	Male	No		Yes	FL resident	04/30/20
5,614	Broward	43	Male	No		No	FL resident	04/30/20
5,615	Broward	62	Female	No		Yes	FL resident	04/30/20
5,616	Broward	57	Male	No		Yes	FL resident	04/30/20
5,617	Broward	81	Female	No		Unknown	FL resident	04/30/20

# Coronavirus: line list of cases

Data verified as of May 6, 2020 at 10 AM

Data in this report are provisional and subject to change.

Case	County	Age	Gender	Travel related	Travel detail	Contact with a confirmed case	Jurisdiction	Date case counted
5,618	Broward	40	Female	No		Yes	FL resident	04/30/20
5,619	Broward	42	Female	No		Unknown	FL resident	04/30/20
5,620	Broward	49	Male	No		Yes	FL resident	04/30/20
5,621	Broward	36	Male	No		No	FL resident	04/30/20
5,622	Broward	28	Female	No		No	FL resident	04/30/20
5,623	Broward	43	Female	No		Yes	FL resident	04/30/20
5,624	Broward	24	Female	No		Yes	FL resident	04/30/20
5,625	Broward	82	Female	No		Yes	FL resident	04/30/20
5,626	Broward	76	Male	Unknown			FL resident	04/30/20
5,627	Broward	53	Male	No		Yes	FL resident	04/30/20
5,628	Broward	47	Female	No		No	FL resident	04/30/20
5,629	Broward	31	Female	No		Unknown	FL resident	04/30/20
5,630	Broward	31	Female	Unknown		Yes	FL resident	04/30/20
5,631	Broward	63	Female	No		Yes	FL resident	04/30/20
5,632	Broward	22	Male	No		No	FL resident	04/30/20
5,633	Broward	52	Female	No		Yes	FL resident	04/30/20
5,634	Broward	92	Male	Unknown			FL resident	04/30/20
5,635	Broward	63	Male	No		Unknown	FL resident	04/30/20
5,636	Broward	32	Female	No		Yes	FL resident	04/30/20
5,637	Broward	34	Male	No		Yes	FL resident	04/30/20
5,638	Broward	81	Female	Yes	FL; NY	Yes	FL resident	04/30/20
5,639	Broward	20	Female	No		Yes	FL resident	04/30/20
5,640	Broward	66	Female	No		No	FL resident	04/30/20
5,641	Broward	21	Male	Unknown		Yes	FL resident	04/30/20
5,642	Broward	59	Male	Unknown		Unknown	FL resident	04/30/20
5,643	Broward	56	Male	No		Yes	FL resident	04/30/20
5,644	Broward	75	Male	No		Unknown	FL resident	04/30/20
5,645	Broward	28	Male	No		Yes	FL resident	04/30/20
5,646	Broward	68	Male	No		Unknown	FL resident	04/30/20
5,647	Broward	42	Male	No		Unknown	FL resident	04/30/20
5,648	Broward	80	Male	No		Unknown	FL resident	04/30/20
5,649	Broward	45	Female	No		No	FL resident	04/30/20
5,650	Broward	24	Male	Yes	FL; NY	Unknown	FL resident	04/30/20
5,651	Broward	31	Female	No		Yes	FL resident	04/30/20
5,652	Broward	28	Female	Unknown		Unknown	FL resident	04/30/20
5,653	Broward	64	Male	No		No	FL resident	04/30/20
5,654	Broward	79	Female	No		Yes	FL resident	04/30/20
5,655	Broward	21	Male	No		No	FL resident	04/30/20
5,656	Broward	22	Male	No		Unknown	FL resident	04/30/20
5,657	Broward	71	Female	No		Yes	FL resident	04/30/20
5,658	Broward	52	Female	No		No	FL resident	04/30/20
5,659	Broward	49	Male	No		Unknown	FL resident	04/30/20
5,660	Broward	63	Female	Yes	FL; NY	Unknown	FL resident	04/30/20
5,661	Broward	56	Female	Unknown		Unknown	FL resident	04/30/20
5,662	Broward	39	Female	No		Yes	FL resident	04/30/20
5,663	Broward	42	Female	No		Yes	FL resident	04/30/20
5,664	Broward	84	Male	No		Yes	FL resident	04/30/20
5,665	Broward	26	Male	No		No	FL resident	04/30/20
5,666	Broward	23	Male	Yes	CA; FL	Yes	FL resident	04/30/20
5,667	Broward	52	Female	No		Yes	FL resident	04/30/20
5,668	Broward	39	Female	Yes	CA; FL; WA	Yes	FL resident	04/30/20
5,669	Broward	43	Female	Yes	DC; FL	No	FL resident	04/30/20
5,670	Broward	31	Male	No		Yes	FL resident	04/30/20
5,671	Broward	28	Female	No		No	FL resident	04/30/20
5,672	Broward	53	Male	No		Yes	FL resident	04/30/20
5,673	Broward	40	Female	Unknown		Yes	FL resident	04/30/20
5,674	Broward	23	Male	No		Unknown	FL resident	04/30/20
5,675	Broward	40	Male	No		Unknown	FL resident	04/30/20
5,676	Broward	46	Male	No		No	FL resident	04/30/20
5,677	Broward	56	Male	No		Yes	FL resident	04/30/20
5,678	Broward	30	Male	No		No	FL resident	04/30/20
5,679	Broward	38	Male	No		Unknown	FL resident	04/30/20

# Coronavirus: line list of cases

Data verified as of May 6, 2020 at 10 AM

Data in this report are provisional and subject to change.

Case	County	Age	Gender	Travel related	Travel detail	Contact with a confirmed case	Jurisdiction	Date case counted
5,680	Broward	28	Male	No		Yes	FL resident	04/30/20
5,681	Broward	38	Female	Yes	CA; FL	Yes	FL resident	04/30/20
5,682	Broward	37	Male	Yes	FL; TX	No	FL resident	04/30/20
5,683	Broward	40	Female	Unknown		No	FL resident	04/30/20
5,684	Broward	42	Male	No		Yes	FL resident	04/30/20
5,685	Broward	47	Male	No		Yes	FL resident	04/30/20
5,686	Broward	33	Female	No		Yes	FL resident	04/30/20
5,687	Broward	54	Male	No		Yes	FL resident	04/30/20
5,688	Broward	39	Female	No		No	FL resident	04/30/20
5,689	Broward	39	Female	No		Unknown	FL resident	04/30/20
5,690	Broward	45	Female	No		Unknown	FL resident	04/30/20
5,691	Broward	53	Female	No		Unknown	FL resident	04/30/20
5,692	Broward	29	Male	No		Yes	FL resident	04/30/20
5,693	Broward	10	Female	Unknown		Yes	FL resident	04/30/20
5,694	Broward	16	Male	No		Yes	FL resident	04/30/20
5,695	Broward	61	Male	No		No	FL resident	04/30/20
5,696	Broward	33	Female	Yes	FL; NY	Yes	FL resident	04/30/20
5,697	Broward	42	Male	No		Yes	FL resident	04/30/20
5,698	Broward	57	Female	No		Yes	FL resident	04/30/20
5,699	Broward	52	Male	No		Yes	FL resident	04/30/20
5,700	Broward	30	Male	No		No	FL resident	04/30/20
5,701	Broward	19	Male	No		No	FL resident	04/30/20
5,702	Broward	85	Female	No		Yes	FL resident	04/30/20
5,703	Broward	47	Male	No		Yes	FL resident	04/30/20
5,704	Broward	32	Female	No		Yes	FL resident	04/30/20
5,705	Broward	77	Male	No		Yes	FL resident	04/30/20
5,706	Broward	52	Male	Unknown			FL resident	04/30/20
5,707	Broward	56	Female	No		Yes	FL resident	04/30/20
5,708	Broward	57	Male	No		Yes	FL resident	04/30/20
5,709	Broward	50	Female	No		No	FL resident	04/30/20
5,710	Broward	23	Male	No		Yes	FL resident	04/30/20
5,711	Broward	55	Male	Unknown		Unknown	FL resident	04/30/20
5,712	Broward	66	Female	No		Yes	FL resident	04/30/20
5,713	Broward	59	Female	Unknown		Unknown	FL resident	04/30/20
5,714	Broward	73	Male	Unknown		Yes	FL resident	04/30/20
5,715	Broward	49	Female	Unknown		Yes	FL resident	04/30/20
5,716	Broward	38	Male	No		Yes	FL resident	04/30/20
5,717	Broward	30	Female	Unknown		Unknown	FL resident	04/30/20
5,718	Broward	45	Male	Yes	BAHAMAS; TURKS AND CAICOS	Unknown	FL resident	04/30/20
5,719	Broward	47	Male	Unknown		Unknown	FL resident	04/30/20
5,720	Broward	29	Female	No		Yes	FL resident	04/30/20
5,721	Broward	49	Male	Unknown		Yes	FL resident	04/30/20
5,722	Broward	29	Female	No		Yes	FL resident	04/30/20
5,723	Broward	23	Female	No		No	FL resident	04/30/20
5,724	Broward	74	Male	No		No	FL resident	04/30/20
5,725	Broward	19	Male	No		Yes	FL resident	04/30/20
5,726	Broward	19	Female	No		Yes	FL resident	04/30/20
5,727	Broward	24	Male	No		Yes	FL resident	04/30/20
5,728	Broward	49	Female	Unknown		Yes	FL resident	04/30/20
5,729	Broward	57	Female	Unknown		Yes	FL resident	04/30/20
5,730	Broward	72	Male	Unknown		Unknown	FL resident	04/30/20
5,731	Broward	56	Male	No		Unknown	FL resident	04/30/20
5,732	Broward	29	Female	Yes	TX	Unknown	FL resident	04/30/20
5,733	Broward	60	Male	Unknown		Yes	FL resident	04/30/20
5,734	Broward	35	Female	Unknown		Unknown	FL resident	04/30/20
5,735	Broward	79	Male	Unknown		Yes	FL resident	04/30/20
5,736	Broward	45	Male	Unknown		Yes	FL resident	04/30/20
5,737	Broward	35	Male	No		Yes	FL resident	04/30/20
5,738	Broward	54	Male	No		Yes	FL resident	04/30/20
5,739	Broward	31	Male	No		Yes	FL resident	04/30/20
5,740	Broward	66	Male	No		Yes	FL resident	04/30/20
5,741	Broward	63	Male	Unknown		No	FL resident	04/30/20

# Coronavirus: line list of cases

Data verified as of May 6, 2020 at 10 AM

Data in this report are provisional and subject to change.

Case	County	Age	Gender	Travel related	Travel detail	Contact with a confirmed case	Jurisdiction	Date case counted
5,742	Broward	36	Female	Unknown		Unknown	FL resident	04/30/20
5,743	Broward	47	Female	No		Yes	FL resident	04/30/20
5,744	Broward	47	Female	Unknown		Yes	FL resident	04/30/20
5,745	Broward	70	Female	Unknown		Yes	FL resident	04/30/20
5,746	Broward	28	Male	No		Yes	FL resident	04/30/20
5,747	Broward	32	Male	No		Yes	FL resident	04/30/20
5,748	Broward	15	Female	Unknown		Yes	FL resident	04/30/20
5,749	Broward	26	Female	No		Yes	FL resident	04/30/20
5,750	Broward	60	Female	No		Yes	FL resident	04/30/20
5,751	Broward	66	Male	Unknown		Unknown	FL resident	04/30/20
5,752	Broward	76	Male	No		Unknown	FL resident	04/30/20
5,753	Broward	67	Male	No		Yes	FL resident	04/30/20
5,754	Broward	41	Female	No		Unknown	FL resident	04/30/20
5,755	Broward	38	Female	No		Yes	FL resident	04/30/20
5,756	Broward	54	Male	No		Unknown	FL resident	04/30/20
5,757	Broward	54	Female	No		Unknown	FL resident	04/30/20
5,758	Broward	55	Male	Unknown		Yes	FL resident	04/30/20
5,759	Broward	58	Female	No		No	FL resident	04/30/20
5,760	Broward	32	Female	No		Unknown	FL resident	04/30/20
5,761	Broward	37	Female	No		Yes	FL resident	04/30/20
5,762	Broward	71	Male	No		Yes	FL resident	04/30/20
5,763	Broward	61	Female	No		No	FL resident	04/30/20
5,764	Broward	38	Male	No		Yes	FL resident	04/30/20
5,765	Broward	48	Male	No		Unknown	FL resident	04/30/20
5,766	Broward	40	Male	No		Unknown	FL resident	04/30/20
5,767	Broward	58	Female	No		Yes	FL resident	04/30/20
5,768	Broward	42	Male	No		Yes	FL resident	04/30/20
5,769	Broward	23	Male	No		Unknown	FL resident	04/30/20
5,770	Broward	78	Male	Unknown			FL resident	05/01/20
5,771	Broward	62	Female	No		Unknown	FL resident	05/01/20
5,772	Broward	51	Female	No		Yes	FL resident	05/01/20
5,773	Broward	56	Male	No		Unknown	FL resident	05/01/20
5,774	Broward	26	Female	No		Unknown	FL resident	05/01/20
5,775	Broward	25	Female	No		Yes	FL resident	05/01/20
5,776	Broward	56	Male	Unknown		Unknown	FL resident	05/01/20
5,777	Broward	44	Female	No		Yes	FL resident	05/01/20
5,778	Broward	53	Male	No		Yes	FL resident	05/01/20
5,779	Broward	47	Male	No		Yes	FL resident	05/01/20
5,780	Broward	35	Male	No		Unknown	FL resident	05/01/20
5,781	Broward	85	Male	No		Unknown	FL resident	05/01/20
5,782	Broward	21	Male	No		Yes	FL resident	05/01/20
5,783	Broward	32	Female	Unknown		Yes	FL resident	05/01/20
5,784	Broward	80	Female	No		Yes	FL resident	05/01/20
5,785	Broward	24	Male	No		Yes	FL resident	05/01/20
5,786	Broward	36	Female	No		Yes	FL resident	05/01/20
5,787	Broward	28	Male	No		Yes	FL resident	05/01/20
5,788	Broward	27	Male	No		Yes	FL resident	05/01/20
5,789	Broward	35	Female	Unknown		Yes	FL resident	05/01/20
5,790	Broward	71	Female	No		Yes	FL resident	05/01/20
5,791	Broward	48	Male	No		Yes	FL resident	05/01/20
5,792	Broward	21	Female	No		Yes	FL resident	05/01/20
5,793	Broward	52	Female	No		Yes	FL resident	05/01/20
5,794	Broward	48	Male	No		Unknown	FL resident	05/01/20
5,795	Broward	37	Female	No		Yes	FL resident	05/01/20
5,796	Broward	69	Male	No		Unknown	FL resident	05/01/20
5,797	Broward	37	Female	No		Unknown	FL resident	05/01/20
5,798	Broward	53	Female	No		Yes	FL resident	05/01/20
5,799	Broward	45	Male	No		Unknown	FL resident	05/01/20
5,800	Broward	23	Female	Unknown		No	FL resident	05/01/20
5,801	Broward	68	Female	Unknown		Yes	FL resident	05/01/20
5,802	Broward	37	Female	No		Yes	FL resident	05/01/20
5,803	Broward	71	Male	Unknown		Yes	FL resident	05/01/20

# Coronavirus: line list of cases

Data verified as of May 6, 2020 at 10 AM

Data in this report are provisional and subject to change.

Case	County	Age	Gender	Travel related	Travel detail	Contact with a confirmed case	Jurisdiction	Date case counted
5,804	Broward	53	Female	Unknown		Yes	FL resident	05/01/20
5,805	Broward	37	Male	Unknown		Unknown	FL resident	05/01/20
5,806	Broward	58	Female	No		Yes	FL resident	05/01/20
5,807	Broward	39	Female	No		Yes	FL resident	05/01/20
5,808	Broward	47	Female	No		Yes	FL resident	05/01/20
5,809	Broward	71	Male	No		Yes	FL resident	05/01/20
5,810	Broward	32	Male	No		Yes	FL resident	05/01/20
5,811	Broward	58	Female	No		No	FL resident	05/01/20
5,812	Broward	59	Male	No		Unknown	FL resident	05/01/20
5,813	Broward	33	Male	No		Yes	FL resident	05/01/20
5,814	Broward	25	Female	Unknown			FL resident	05/01/20
5,815	Broward	75	Female	No		Yes	FL resident	05/01/20
5,816	Broward	85	Female	No		Yes	FL resident	05/01/20
5,817	Broward	89	Female	No		Yes	FL resident	05/01/20
5,818	Broward	69	Male	No		Unknown	FL resident	05/01/20
5,819	Broward	43	Male	Unknown		Unknown	FL resident	05/01/20
5,820	Broward	81	Female	Unknown		Yes	FL resident	05/01/20
5,821	Broward	49	Male	No		Unknown	FL resident	05/01/20
5,822	Broward	92	Female	No		Yes	FL resident	05/01/20
5,823	Broward	86	Female	No		Yes	FL resident	05/01/20
5,824	Broward	80	Female	No		Yes	FL resident	05/01/20
5,825	Broward	84	Male	No		Unknown	FL resident	05/01/20
5,826	Broward	47	Male	Unknown		Unknown	FL resident	05/01/20
5,827	Broward	62	Male	Unknown		Yes	FL resident	05/01/20
5,828	Broward	58	Male	No		Yes	FL resident	05/01/20
5,829	Broward	47	Male	Unknown		Unknown	FL resident	05/01/20
5,830	Broward	49	Male	No		Yes	FL resident	05/01/20
5,831	Broward	46	Male	Unknown		Unknown	FL resident	05/01/20
5,832	Broward	36	Male	Unknown		Unknown	FL resident	05/01/20
5,833	Broward	76	Male	No		Yes	FL resident	05/01/20
5,834	Broward	51	Female	Yes	CA; FL	Yes	FL resident	05/01/20
5,835	Broward	43	Female	No		Yes	FL resident	05/01/20
5,836	Broward	33	Male	No		Unknown	FL resident	05/01/20
5,837	Broward	46	Male	No		No	FL resident	05/01/20
5,838	Broward	23	Male	No		Yes	FL resident	05/01/20
5,839	Broward	75	Male	No		Unknown	FL resident	05/01/20
5,840	Broward	50	Male	No		Yes	FL resident	05/01/20
5,841	Broward	84	Male	No		Unknown	FL resident	05/01/20
5,842	Broward	81	Male	No		No	FL resident	05/01/20
5,843	Broward	62	Male	No		No	FL resident	05/01/20
5,844	Broward	80	Female	No		Unknown	FL resident	05/01/20
5,845	Broward	25	Male	No		Unknown	FL resident	05/01/20
5,846	Broward	81	Male	No		Unknown	FL resident	05/01/20
5,847	Broward	37	Female	No		Yes	FL resident	05/01/20
5,848	Broward	22	Male	Unknown		Unknown	FL resident	05/01/20
5,849	Broward	26	Female	Unknown		Yes	FL resident	05/01/20
5,850	Broward	81	Male	Unknown		Unknown	FL resident	05/01/20
5,851	Broward	54	Male	No		Unknown	FL resident	05/01/20
5,852	Broward	32	Female	No		Yes	FL resident	05/01/20
5,853	Broward	83	Male	No		Unknown	FL resident	05/01/20
5,854	Broward	94	Female	No		Unknown	FL resident	05/01/20
5,855	Broward	80	Male	No		Unknown	FL resident	05/01/20
5,856	Broward	92	Male	No		Yes	FL resident	05/01/20
5,857	Broward	84	Male	No		Unknown	FL resident	05/01/20
5,858	Broward	70	Male	No		Yes	FL resident	05/01/20
5,859	Broward	70	Female	Unknown		Unknown	FL resident	05/01/20
5,860	Broward	78	Female	Unknown		Yes	FL resident	05/01/20
5,861	Broward	64	Male	Unknown		Unknown	FL resident	05/01/20
5,862	Broward	55	Female	Yes	TX	Unknown	FL resident	05/01/20
5,863	Broward	77	Male	Unknown		Unknown	FL resident	05/01/20
5,864	Broward	38	Female	Unknown		Unknown	FL resident	05/01/20
5,865	Broward	23	Male	Unknown		Yes	FL resident	05/01/20

# Coronavirus: line list of cases

Data verified as of May 6, 2020 at 10 AM

Data in this report are provisional and subject to change.

Case	County	Age	Gender	Travel related	Travel detail	Contact with a confirmed case	Jurisdiction	Date case counted
5,866	Broward	38	Female	No		No	FL resident	05/01/20
5,867	Broward	28	Male	Unknown		Yes	FL resident	05/01/20
5,868	Broward	40	Female	No		No	FL resident	05/01/20
5,869	Broward	87	Female	No		Unknown	FL resident	05/01/20
5,870	Broward	74	Male	No		Unknown	FL resident	05/01/20
5,871	Broward	95	Female	No		Unknown	FL resident	05/01/20
5,872	Broward	80	Female	No		Unknown	FL resident	05/01/20
5,873	Broward	36	Female	No		No	FL resident	05/01/20
5,874	Broward	24	Female	No		Unknown	FL resident	05/01/20
5,875	Broward	44	Male	Unknown			FL resident	05/01/20
5,876	Broward	54	Female	No		Unknown	FL resident	05/01/20
5,877	Broward	17	Male	Unknown		No	FL resident	05/02/20
5,878	Broward	46	Male	No		No	FL resident	05/02/20
5,879	Broward	69	Male	No		Unknown	FL resident	05/02/20
5,880	Broward	50	Male	No		No	FL resident	05/02/20
5,881	Broward	51	Male	Unknown		Unknown	FL resident	05/02/20
5,882	Broward	92	Female	No		Yes	FL resident	05/02/20
5,883	Broward	90	Male	No		Unknown	FL resident	05/02/20
5,884	Broward	40	Female	Unknown		Unknown	FL resident	05/02/20
5,885	Broward	28	Male	Unknown		Unknown	FL resident	05/02/20
5,886	Broward	70	Female	Unknown		Unknown	FL resident	05/02/20
5,887	Broward	54	Male	No		Unknown	FL resident	05/02/20
5,888	Broward	76	Male	Unknown		Yes	FL resident	05/02/20
5,889	Broward	62	Male	Unknown		Unknown	FL resident	05/02/20
5,890	Broward	45	Male	Unknown		Unknown	FL resident	05/02/20
5,891	Broward	34	Male	Unknown		Unknown	FL resident	05/02/20
5,892	Broward	77	Female	No		Yes	FL resident	05/02/20
5,893	Broward	77	Female	No		Yes	FL resident	05/02/20
5,894	Broward	72	Male	No		Yes	FL resident	05/02/20
5,895	Broward	52	Male	No		Unknown	FL resident	05/02/20
5,896	Broward	31	Female	No		Yes	FL resident	05/02/20
5,897	Broward	23	Female	No		No	FL resident	05/02/20
5,898	Broward	32	Female	No		Yes	FL resident	05/02/20
5,899	Broward	43	Male	No		Unknown	FL resident	05/02/20
5,900	Broward	33	Female	No		Unknown	FL resident	05/02/20
5,901	Broward	25	Male	Yes	FL; IL	No	FL resident	05/02/20
5,902	Broward	19	Female	No		Yes	FL resident	05/02/20
5,903	Broward	18	Female	No		No	FL resident	05/02/20
5,904	Broward	33	Female	No		No	FL resident	05/02/20
5,905	Broward	56	Female	No		Unknown	FL resident	05/02/20
5,906	Broward	87	Female	Yes	FL; UNKNOWN	Unknown	FL resident	05/02/20
5,907	Broward	76	Male	No		Unknown	FL resident	05/02/20
5,908	Broward	67	Male	Unknown		No	FL resident	05/02/20
5,909	Broward	37	Female	No		Unknown	FL resident	05/02/20
5,910	Broward	69	Male	No		Yes	FL resident	05/02/20
5,911	Broward	25	Male	No		Unknown	FL resident	05/02/20
5,912	Broward	28	Female	No		Yes	FL resident	05/02/20
5,913	Broward	47	Male	No			FL resident	05/02/20
5,914	Broward	38	Female	Unknown		Yes	FL resident	05/02/20
5,915	Broward	14	Female	No		Yes	FL resident	05/02/20
5,916	Broward	61	Male	Yes	FL; UNKNOWN	Unknown	FL resident	05/02/20
5,917	Broward	28	Female	No		Yes	FL resident	05/02/20
5,918	Broward	64	Male	No		Yes	FL resident	05/02/20
5,919	Broward	36	Female	No		Yes	FL resident	05/02/20
5,920	Broward	57	Female	No		Unknown	FL resident	05/02/20
5,921	Broward	54	Female	Unknown		Unknown	FL resident	05/02/20
5,922	Broward	76	Male	No		Unknown	FL resident	05/02/20
5,923	Broward	54	Male	Unknown		Yes	FL resident	05/02/20
5,924	Broward	22	Male	No		Yes	FL resident	05/02/20
5,925	Broward	61	Male	Unknown			FL resident	05/02/20
5,926	Broward	16	Male	No		Yes	FL resident	05/02/20
5,927	Broward	62	Female	No		Yes	FL resident	05/02/20



# Coronavirus: line list of cases

Data verified as of May 6, 2020 at 10 AM

Data in this report are provisional and subject to change.

Case	County	Age	Gender	Travel related	Travel detail	Contact with a confirmed case	Jurisdiction	Date case counted
5,928	Broward	45	Female	Yes	FL; NY	Yes	FL resident	05/02/20
5,929	Broward	51	Male	No		Yes	FL resident	05/02/20
5,930	Broward	63	Female	Unknown			FL resident	05/02/20
5,931	Broward	55	Female	No		Yes	FL resident	05/02/20
5,932	Broward	43	Male	No		No	FL resident	05/02/20
5,933	Broward	18	Female	No		Yes	FL resident	05/02/20
5,934	Broward	53	Female	No		Yes	FL resident	05/02/20
5,935	Broward	80	Male	Unknown		No	FL resident	05/03/20
5,936	Broward	30	Female	No		Unknown	FL resident	05/03/20
5,937	Broward	62	Female	No		No	FL resident	05/03/20
5,938	Broward	85	Male	No		Yes	FL resident	05/03/20
5,939	Broward	31	Female	No		Yes	FL resident	05/03/20
5,940	Broward	48	Male	No		Yes	FL resident	05/03/20
5,941	Broward	54	Male	No		Unknown	FL resident	05/03/20
5,942	Broward	71	Female	No		Unknown	FL resident	05/03/20
5,943	Broward	80	Male	No		Yes	FL resident	05/03/20
5,944	Broward	9	Male	No		Yes	FL resident	05/03/20
5,945	Broward	41	Male	No		Yes	FL resident	05/03/20
5,946	Broward	46	Male	No		Yes	FL resident	05/03/20
5,947	Broward	12	Male	No		Yes	FL resident	05/03/20
5,948	Broward	21	Female	No		Yes	FL resident	05/03/20
5,949	Broward	75	Female	No		Unknown	FL resident	05/03/20
5,950	Broward	55	Female	No		No	FL resident	05/03/20
5,951	Broward	52	Female	No		Yes	FL resident	05/03/20
5,952	Broward	33	Female	No		Unknown	FL resident	05/03/20
5,953	Broward	12	Female	No		Yes	FL resident	05/03/20
5,954	Broward	34	Male	No		No	FL resident	05/03/20
5,955	Broward	1	Male	No		Yes	FL resident	05/03/20
5,956	Broward	40	Male	No		No	FL resident	05/03/20
5,957	Broward	45	Female	No		Yes	FL resident	05/03/20
5,958	Broward	63	Female	Unknown			FL resident	05/03/20
5,959	Broward	57	Female	Yes	FL; HONDURAS	Unknown	FL resident	05/03/20
5,960	Broward	30	Female	No		Yes	FL resident	05/03/20
5,961	Broward	59	Female	No		No	FL resident	05/03/20
5,962	Broward	66	Female	No		Unknown	FL resident	05/03/20
5,963	Broward	50	Female	No		Yes	FL resident	05/03/20
5,964	Broward	6	Male	No		Yes	FL resident	05/03/20
5,965	Broward	39	Male	Yes	GA	No	FL resident	05/03/20
5,966	Broward	26	Female	Unknown		Yes	FL resident	05/03/20
5,967	Broward	73	Female	Unknown			FL resident	05/03/20
5,968	Broward	57	Female	No		Yes	FL resident	05/03/20
5,969	Broward	33	Female	No		Yes	FL resident	05/03/20
5,970	Broward	95	Female	No		Yes	FL resident	05/03/20
5,971	Broward	60	Female	Unknown			FL resident	05/03/20
5,972	Broward	77	Male	Unknown			FL resident	05/03/20
5,973	Broward	81	Female	Unknown			FL resident	05/03/20
5,974	Broward	71	Male	Unknown			FL resident	05/03/20
5,975	Broward	68	Female	Unknown			FL resident	05/03/20
5,976	Broward	72	Male	No		Yes	FL resident	05/03/20
5,977	Broward	75	Female	Unknown			FL resident	05/03/20
5,978	Broward	62	Male	Unknown			FL resident	05/03/20
5,979	Broward	59	Female	No		No	FL resident	05/03/20
5,980	Broward	54	Female	No		Yes	FL resident	05/03/20
5,981	Broward	48	Female	No			FL resident	05/03/20
5,982	Broward	56	Female	Unknown		Unknown	FL resident	05/03/20
5,983	Broward	76	Male	No		Unknown	FL resident	05/03/20
5,984	Broward	29	Female	No		No	FL resident	05/03/20
5,985	Broward	71	Male	Unknown			FL resident	05/03/20
5,986	Broward	83	Male	No		Yes	FL resident	05/03/20
5,987	Broward	86	Unknown	Unknown			FL resident	05/03/20
5,988	Broward	36	Male	Unknown			FL resident	05/03/20
5,989	Broward	76	Female	No		Yes	FL resident	05/03/20



# Coronavirus: line list of cases

Data verified as of May 6, 2020 at 10 AM

Data in this report are provisional and subject to change.

Case	County	Age	Gender	Travel related	Travel detail	Contact with a confirmed case	Jurisdiction	Date case counted
5,990	Broward	55	Male	No		Yes	FL resident	05/03/20
5,991	Broward	89	Female	No		Yes	FL resident	05/03/20
5,992	Broward	78	Female	No		Yes	FL resident	05/03/20
5,993	Broward	82	Male	No		Yes	FL resident	05/03/20
5,994	Broward	37	Female	No		Yes	FL resident	05/03/20
5,995	Broward	78	Male	No		Unknown	FL resident	05/03/20
5,996	Broward	80	Female	No		Yes	FL resident	05/03/20
5,997	Broward	37	Female	Unknown		Unknown	FL resident	05/03/20
5,998	Broward	84	Female	No		Unknown	FL resident	05/03/20
5,999	Broward	68	Male	No		Unknown	FL resident	05/03/20
6,000	Broward	69	Male	No		Unknown	FL resident	05/03/20
6,001	Broward	46	Male	No		Yes	FL resident	05/03/20
6,002	Broward	58	Male	Unknown			FL resident	05/04/20
6,003	Broward	37	Male	Yes	CA; FL; MA; NJ	Unknown	FL resident	05/04/20
6,004	Broward	26	Female	No		Yes	FL resident	05/04/20
6,005	Broward	26	Female	No		Yes	FL resident	05/04/20
6,006	Broward	54	Female	No		No	FL resident	05/04/20
6,007	Broward	30	Female	No		Unknown	FL resident	05/04/20
6,008	Broward	58	Male	Unknown		Unknown	FL resident	05/04/20
6,009	Broward	33	Male	No		Unknown	FL resident	05/04/20
6,010	Broward	85	Female	Unknown			FL resident	05/04/20
6,011	Broward	71	Female	No		Yes	FL resident	05/04/20
6,012	Broward	75	Male	No		Yes	FL resident	05/04/20
6,013	Broward	76	Male	No		Yes	FL resident	05/04/20
6,014	Broward	85	Male	No		Yes	FL resident	05/04/20
6,015	Broward	61	Male	Unknown		Unknown	FL resident	05/04/20
6,016	Broward	62	Female	Yes	HONDURAS	Yes	FL resident	05/04/20
6,017	Broward	32	Female	No		No	FL resident	05/04/20
6,018	Broward	36	Female	Unknown		No	FL resident	05/04/20
6,019	Broward	28	Female	No		Yes	FL resident	05/04/20
6,020	Broward	84	Male	Unknown		Unknown	FL resident	05/04/20
6,021	Broward	21	Male	No		No	FL resident	05/04/20
6,022	Broward	22	Female	Unknown		Yes	FL resident	05/04/20
6,023	Broward	70	Female	Yes	COLOMBIA; FL	Yes	FL resident	05/04/20
6,024	Broward	19	Female	No		Yes	FL resident	05/04/20
6,025	Broward	47	Female	Yes	FL; HONDURAS	Yes	FL resident	05/04/20
6,026	Broward	28	Male	No		Yes	FL resident	05/04/20
6,027	Broward	73	Male	Yes	COLOMBIA; FL	Yes	FL resident	05/04/20
6,028	Broward	25	Female	No		Yes	FL resident	05/04/20
6,029	Broward	24	Female	No		Yes	FL resident	05/04/20
6,030	Broward	53	Female	No		Yes	FL resident	05/04/20
6,031	Broward	25	Female	No		Yes	FL resident	05/04/20
6,032	Broward	64	Female	Unknown		Unknown	FL resident	05/04/20
6,033	Broward	25	Female	No		Unknown	FL resident	05/04/20
6,034	Broward	51	Male	No		Yes	FL resident	05/04/20
6,035	Broward	0	Female	Unknown		Yes	FL resident	05/04/20
6,036	Broward	60	Male	Unknown		Yes	FL resident	05/04/20
6,037	Broward	14	Male	No		Yes	FL resident	05/04/20
6,038	Broward	58	Female	Unknown		Unknown	FL resident	05/04/20
6,039	Broward	53	Male	No		Yes	FL resident	05/04/20
6,040	Broward	45	Male	Unknown		Unknown	FL resident	05/04/20
6,041	Broward	41	Female	Unknown		Yes	FL resident	05/04/20
6,042	Broward	63	Male	Yes	DC; PAKISTAN	Yes	FL resident	05/04/20
6,043	Broward	47	Female	No		Yes	FL resident	05/04/20
6,044	Broward	88	Female	No		Unknown	FL resident	05/04/20
6,045	Broward	18	Female	No		Yes	FL resident	05/04/20
6,046	Broward	48	Female	No		Yes	FL resident	05/04/20
6,047	Broward	70	Female	No		No	FL resident	05/04/20
6,048	Broward	56	Male	No		No	FL resident	05/04/20
6,049	Broward	20	Male	No		No	FL resident	05/04/20
6,050	Broward	63	Female	No		Yes	FL resident	05/04/20
6,051	Broward	81	Male	Unknown			FL resident	05/04/20

# Coronavirus: line list of cases

Data verified as of May 6, 2020 at 10 AM

Data in this report are provisional and subject to change.

Case	County	Age	Gender	Travel related	Travel detail	Contact with a confirmed case	Jurisdiction	Date case counted
6,052	Broward	32	Male	No		Unknown	FL resident	05/04/20
6,053	Broward	34	Female	Unknown		Unknown	FL resident	05/04/20
6,054	Broward	73	Male	No		Yes	FL resident	05/04/20
6,055	Broward	17	Male	No		Yes	FL resident	05/04/20
6,056	Broward	61	Male	Unknown			FL resident	05/04/20
6,057	Broward	44	Female	No		Yes	FL resident	05/04/20
6,058	Broward	23	Female	No		Yes	FL resident	05/04/20
6,059	Broward	1	Male	No		Yes	FL resident	05/04/20
6,060	Broward	48	Female	Unknown		Unknown	FL resident	05/04/20
6,061	Broward	83	Female	No		Unknown	FL resident	05/04/20
6,062	Broward	54	Female	No		Unknown	FL resident	05/04/20
6,063	Broward	93	Female	Unknown		Unknown	FL resident	05/04/20
6,064	Broward	42	Male	No		Unknown	FL resident	05/04/20
6,065	Broward	20	Male	No		No	FL resident	05/04/20
6,066	Broward	58	Female	Unknown		Unknown	FL resident	05/04/20
6,067	Broward	27	Male	No		Yes	FL resident	05/04/20
6,068	Broward	93	Female	No		Unknown	FL resident	05/04/20
6,069	Broward	83	Female	Unknown		Unknown	FL resident	05/04/20
6,070	Broward	62	Female	Unknown		Unknown	FL resident	05/04/20
6,071	Broward	56	Female	Unknown		Unknown	FL resident	05/04/20
6,072	Broward	52	Male	No		Yes	FL resident	05/04/20
6,073	Broward	58	Female	Unknown		Unknown	FL resident	05/04/20
6,074	Broward	35	Female	No		No	FL resident	05/04/20
6,075	Broward	58	Male	No		Yes	FL resident	05/04/20
6,076	Broward	48	Female	No		No	FL resident	05/04/20
6,077	Broward	23	Female	No		Yes	FL resident	05/04/20
6,078	Broward	85	Female	No		Unknown	FL resident	05/04/20
6,079	Broward	71	Male	No		Unknown	FL resident	05/04/20
6,080	Broward	23	Male	Yes	FL; IL	No	FL resident	05/04/20
6,081	Broward	72	Male	No		Unknown	FL resident	05/04/20
6,082	Broward	61	Female	Unknown			FL resident	05/04/20
6,083	Broward	70	Female	No		Unknown	FL resident	05/04/20
6,084	Broward	93	Male	No		Unknown	FL resident	05/04/20
6,085	Broward	43	Female	No		Unknown	FL resident	05/04/20
6,086	Broward	91	Female	No		Unknown	FL resident	05/04/20
6,087	Broward	69	Male	No		Yes	FL resident	05/04/20
6,088	Broward	74	Female	No		Unknown	FL resident	05/04/20
6,089	Broward	70	Male	No		Unknown	FL resident	05/04/20
6,090	Broward	82	Male	No		Unknown	FL resident	05/04/20
6,091	Broward	83	Female	No		Unknown	FL resident	05/04/20
6,092	Broward	85	Male	Unknown			FL resident	05/04/20
6,093	Broward	93	Female	Unknown			FL resident	05/04/20
6,094	Broward	85	Male	Unknown			FL resident	05/04/20
6,095	Broward	88	Male	Unknown			FL resident	05/04/20
6,096	Broward	32	Male	No		Yes	FL resident	05/04/20
6,097	Broward	85	Female	Unknown			FL resident	05/04/20
6,098	Broward	49	Female	No		Yes	FL resident	05/04/20
6,099	Broward	90	Female	No			FL resident	05/04/20
6,100	Broward	59	Female	No		Unknown	FL resident	05/04/20
6,101	Broward	71	Male	Unknown		Unknown	FL resident	05/04/20
6,102	Broward	79	Female	No		Unknown	FL resident	05/04/20
6,103	Broward	84	Female	No		Unknown	FL resident	05/04/20
6,104	Broward	29	Female	No		Unknown	FL resident	05/04/20
6,105	Broward	59	Female	No		Unknown	FL resident	05/04/20
6,106	Broward	36	Female	No		Unknown	FL resident	05/04/20
6,107	Broward	52	Female	No		Unknown	FL resident	05/04/20
6,108	Broward	65	Female	No		Unknown	FL resident	05/04/20
6,109	Broward	36	Female	No		Yes	FL resident	05/04/20
6,110	Broward	32	Female	No		No	FL resident	05/05/20
6,111	Broward	34	Female	No		Unknown	FL resident	05/05/20
6,112	Broward	40	Female	No		Unknown	FL resident	05/05/20
6,113	Broward	88	Male	No		Unknown	FL resident	05/05/20

# Coronavirus: line list of cases

Data verified as of May 6, 2020 at 10 AM

Data in this report are provisional and subject to change.

Case	County	Age	Gender	Travel related	Travel detail	Contact with a confirmed case	Jurisdiction	Date case counted
6,114	Broward	19	Female	Unknown			FL resident	05/05/20
6,115	Broward	56	Female	Unknown			FL resident	05/05/20
6,116	Broward	32	Male	Unknown		Yes	FL resident	05/05/20
6,117	Broward	33	Male	No		Yes	FL resident	05/05/20
6,118	Broward	43	Female	No		Yes	FL resident	05/05/20
6,119	Broward	49	Female	No		No	FL resident	05/05/20
6,120	Broward	49	Female	Unknown			FL resident	05/05/20
6,121	Broward	43	Male	Unknown			FL resident	05/05/20
6,122	Broward	76	Female	Unknown		Unknown	FL resident	05/05/20
6,123	Broward	31	Female	Unknown			FL resident	05/05/20
6,124	Broward	61	Female	No		No	FL resident	05/05/20
6,125	Broward	79	Female	No		Unknown	FL resident	05/05/20
6,126	Broward	19	Female	No		Yes	FL resident	05/05/20
6,127	Broward	19	Female	Unknown		Yes	FL resident	05/05/20
6,128	Broward	46	Female	Unknown			FL resident	05/05/20
6,129	Broward	57	Female	Unknown		Yes	FL resident	05/05/20
6,130	Broward	43	Female	Unknown			FL resident	05/05/20
6,131	Broward	69	Male	Yes	FL; PERU	No	FL resident	05/05/20
6,132	Broward	18	Female	Unknown			FL resident	05/05/20
6,133	Broward	63	Male	Unknown			FL resident	05/05/20
6,134	Broward	65	Female	Unknown		Yes	FL resident	05/05/20
6,135	Broward	59	Male	Unknown		Yes	FL resident	05/05/20
6,136	Broward	55	Female	Unknown			FL resident	05/05/20
6,137	Broward	67	Female	No		Unknown	FL resident	05/05/20
6,138	Broward	55	Female	No		No	FL resident	05/05/20
6,139	Broward	56	Male	No		Unknown	FL resident	05/05/20
6,140	Broward	45	Female	Unknown			FL resident	05/05/20
6,141	Broward	76	Male	No		Unknown	FL resident	05/05/20
6,142	Broward	54	Female	Unknown			FL resident	05/05/20
6,143	Broward	28	Male	No		Yes	FL resident	05/05/20
6,144	Broward	72	Female	Unknown			FL resident	05/05/20
6,145	Broward	62	Female	No		Yes	FL resident	05/05/20
6,146	Broward	67	Male	Unknown		Unknown	FL resident	05/05/20
6,147	Broward	66	Male	Unknown			FL resident	05/05/20
6,148	Broward	47	Female	No		Yes	FL resident	05/05/20
6,149	Broward	40	Female	No		Yes	FL resident	05/05/20
6,150	Broward	36	Female	Unknown			FL resident	05/05/20
6,151	Broward	85	Female	No		Unknown	FL resident	05/05/20
6,152	Broward	78	Female	No		Unknown	FL resident	05/05/20
6,153	Broward	53	Female	Yes	AL; FL	Yes	FL resident	05/05/20
6,154	Broward	79	Female	No		Unknown	FL resident	05/05/20
6,155	Broward	88	Female	No		Unknown	FL resident	05/05/20
6,156	Broward	85	Female	No		Unknown	FL resident	05/05/20
6,157	Broward	79	Female	No		Unknown	FL resident	05/05/20
6,158	Broward	92	Female	No		Unknown	FL resident	05/05/20
6,159	Broward	96	Female	No		Unknown	FL resident	05/05/20
6,160	Broward	33	Male	Unknown			FL resident	05/05/20
6,161	Broward	49	Female	Unknown			FL resident	05/05/20
6,162	Broward	85	Male	Unknown			FL resident	05/05/20
6,163	Broward	64	Male	Unknown			FL resident	05/05/20
6,164	Broward	74	Female	Unknown			FL resident	05/05/20
6,165	Broward	46	Female	Unknown			FL resident	05/05/20
6,166	Broward	43	Male	Unknown			FL resident	05/05/20
6,167	Broward	82	Female	Unknown			FL resident	05/05/20
6,168	Broward	30	Female	Unknown			FL resident	05/05/20
6,169	Broward	46	Female	Unknown			FL resident	05/05/20
6,170	Broward	65	Female	Unknown			FL resident	05/05/20
6,171	Broward	88	Female	Unknown			FL resident	05/05/20
6,172	Broward	44	Female	Unknown			FL resident	05/05/20
6,173	Broward	49	Female	Unknown			FL resident	05/05/20
6,174	Broward	60	Male	Unknown			FL resident	05/06/20
6,175	Broward	46	Male	Unknown			FL resident	05/06/20

# Coronavirus: line list of cases

Data verified as of May 6, 2020 at 10 AM

Data in this report are provisional and subject to change.

Case	County	Age	Gender	Travel related	Travel detail	Contact with a confirmed case	Jurisdiction	Date case counted
6,176	Broward	40	Male	Unknown			FL resident	05/06/20
6,177	Broward	27	Male	Unknown			FL resident	05/06/20
6,178	Broward	78	Male	Unknown			FL resident	05/06/20
6,179	Broward	20	Female	Yes	IRELAND	Yes	Non-FL resident	03/13/20
6,180	Broward	19	Female	Yes	IRELAND	Yes	Non-FL resident	03/14/20
6,181	Broward	41	Male	Yes	SPAIN	Unknown	Non-FL resident	03/14/20
6,182	Broward	48	Male	Yes	GA	No	Non-FL resident	03/14/20
6,183	Broward	48	Female	Yes	FRANCE; IL; NY; TX	Unknown	Non-FL resident	03/15/20
6,184	Broward	33	Male	Yes	NY	Unknown	Non-FL resident	03/19/20
6,185	Broward	20	Female	Yes	IRELAND	Yes	Non-FL resident	03/20/20
6,186	Broward	47	Male	Yes	FL; MA	No	Non-FL resident	03/22/20
6,187	Broward	56	Female	Yes	NY	Yes	Non-FL resident	03/22/20
6,188	Broward	70	Male	Yes	BRAZIL	No	Non-FL resident	03/22/20
6,189	Broward	94	Male	No		Yes	Non-FL resident	03/23/20
6,190	Broward	36	Male	Yes	NY	Yes	Non-FL resident	03/23/20
6,191	Broward	18	Male	Yes	CARIBBEAN	Yes	Non-FL resident	03/23/20
6,192	Broward	46	Female	Yes	ECUADOR; NY	Yes	Non-FL resident	03/24/20
6,193	Broward	43	Male	Unknown		Unknown	Non-FL resident	03/24/20
6,194	Broward	28	Female	Yes	CA	Unknown	Non-FL resident	03/25/20
6,195	Broward	28	Female	Yes	FL; NJ; NY	Unknown	Non-FL resident	03/25/20
6,196	Broward	42	Male	Yes	LA; NY	Unknown	Non-FL resident	03/25/20
6,197	Broward	37	Male	Yes	NY	Unknown	Non-FL resident	03/25/20
6,198	Broward	39	Male	Yes	NY	No	Non-FL resident	03/27/20
6,199	Broward	57	Female	Unknown		Unknown	Non-FL resident	03/28/20
6,200	Broward	36	Male	No		No	Non-FL resident	03/28/20
6,201	Broward	45	Male	Yes	FL; NY	Unknown	Non-FL resident	03/28/20
6,202	Broward	53	Male	Yes	FL; UNITED KINGDOM	Unknown	Non-FL resident	03/29/20
6,203	Broward	56	Male	No		Unknown	Non-FL resident	03/29/20
6,204	Broward	78	Female	Unknown		No	Non-FL resident	03/29/20
6,205	Broward	25	Male	Yes	NY	No	Non-FL resident	03/29/20
6,206	Broward	35	Female	Yes	NY	Unknown	Non-FL resident	03/29/20
6,207	Broward	62	Female	Yes	UNITED KINGDOM	Unknown	Non-FL resident	03/29/20
6,208	Broward	77	Female	Yes	NY	Yes	Non-FL resident	03/29/20
6,209	Broward	46	Female	Yes	NY	Unknown	Non-FL resident	03/30/20
6,210	Broward	37	Male	Yes	FL; NY	Yes	Non-FL resident	03/30/20
6,211	Broward	32	Female	Unknown		Unknown	Non-FL resident	03/30/20
6,212	Broward	75	Male	Yes	NY	Unknown	Non-FL resident	03/30/20
6,213	Broward	56	Male	Yes	VENEZUELA	No	Non-FL resident	03/30/20
6,214	Broward	25	Male	Yes	MEXICO	Unknown	Non-FL resident	03/30/20
6,215	Broward	69	Male	Yes	MD	No	Non-FL resident	03/30/20
6,216	Broward	62	Male	Yes	NJ	Unknown	Non-FL resident	03/30/20
6,217	Broward	25	Male	Yes	NY	Yes	Non-FL resident	03/31/20
6,218	Broward	43	Male	Yes	NY	Unknown	Non-FL resident	03/31/20
6,219	Broward	71	Male	Yes	FL; NJ	No	Non-FL resident	03/31/20
6,220	Broward	25	Male	No		Unknown	Non-FL resident	03/31/20
6,221	Broward	60	Female	Unknown		Unknown	Non-FL resident	04/01/20
6,222	Broward	56	Female	Unknown		Unknown	Non-FL resident	04/01/20
6,223	Broward	71	Female	No		Yes	Non-FL resident	04/01/20
6,224	Broward	24	Male	Yes	NJ; NY	Unknown	Non-FL resident	04/02/20
6,225	Broward	81	Female	Yes	FL; NY	No	Non-FL resident	04/03/20
6,226	Broward	67	Male	Unknown		No	Non-FL resident	04/04/20
6,227	Broward	76	Female	Yes	NY	Yes	Non-FL resident	04/04/20
6,228	Broward	76	Male	Yes	NY	Yes	Non-FL resident	04/04/20
6,229	Broward	71	Female	No		No	Non-FL resident	04/04/20
6,230	Broward	27	Male	Unknown		Unknown	Non-FL resident	04/04/20
6,231	Broward	41	Male	Unknown		Unknown	Non-FL resident	04/04/20
6,232	Broward	67	Male	Yes	CHILE; FALKLAND ISLANDS	Unknown	Non-FL resident	04/04/20
6,233	Broward	75	Male	Unknown		Unknown	Non-FL resident	04/04/20
6,234	Broward	72	Male	Unknown		Unknown	Non-FL resident	04/04/20
6,235	Broward	79	Male	Unknown		Unknown	Non-FL resident	04/04/20
6,236	Broward	72	Female	Yes	FL; NJ	Unknown	Non-FL resident	04/05/20
6,237	Broward	29	Male	Yes	FL; NY	Unknown	Non-FL resident	04/05/20

# Coronavirus: line list of cases

Data verified as of May 6, 2020 at 10 AM

Data in this report are provisional and subject to change.

Case	County	Age	Gender	Travel related	Travel detail	Contact with a confirmed case	Jurisdiction	Date case counted
6,238	Broward	59	Male	Unknown		Unknown	Non-FL resident	04/05/20
6,239	Broward	64	Female	Unknown		Unknown	Non-FL resident	04/06/20
6,240	Broward	42	Male	Yes	NY	Yes	Non-FL resident	04/06/20
6,241	Broward	81	Male	Unknown		Unknown	Non-FL resident	04/06/20
6,242	Broward	76	Female	Unknown		Unknown	Non-FL resident	04/06/20
6,243	Broward	61	Female	Yes	SOUTH AMERICA	Unknown	Non-FL resident	04/06/20
6,244	Broward	80	Female	Unknown		Unknown	Non-FL resident	04/06/20
6,245	Broward	62	Female	Unknown		Unknown	Non-FL resident	04/06/20
6,246	Broward	39	Female	No		Unknown	Non-FL resident	04/07/20
6,247	Broward	71	Male	Unknown		Unknown	Non-FL resident	04/07/20
6,248	Broward	76	Female	No		Unknown	Non-FL resident	04/07/20
6,249	Broward	26	Male	Unknown			Non-FL resident	04/08/20
6,250	Broward	67	Female	No		Yes	Non-FL resident	04/08/20
6,251	Broward	38	Female	Yes	NY	Unknown	Non-FL resident	04/08/20
6,252	Broward	50	Male	Unknown		Yes	Non-FL resident	04/09/20
6,253	Broward	22	Female	Unknown		Unknown	Non-FL resident	04/09/20
6,254	Broward	37	Male	Yes	NY	Unknown	Non-FL resident	04/09/20
6,255	Broward	97	Female	No		No	Non-FL resident	04/09/20
6,256	Broward	53	Male	Yes	SOUTH AMERICA	Unknown	Non-FL resident	04/10/20
6,257	Broward	44	Male	Unknown		Unknown	Non-FL resident	04/10/20
6,258	Broward	62	Male	Unknown		Unknown	Non-FL resident	04/10/20
6,259	Broward	43	Male	Unknown		Unknown	Non-FL resident	04/10/20
6,260	Broward	70	Male	Yes	SOUTH AMERICA	Yes	Non-FL resident	04/11/20
6,261	Broward	75	Male	Unknown		Unknown	Non-FL resident	04/11/20
6,262	Broward	73	Male	Unknown		Unknown	Non-FL resident	04/11/20
6,263	Broward	87	Female	Unknown		Unknown	Non-FL resident	04/11/20
6,264	Broward	81	Male	Unknown		Unknown	Non-FL resident	04/11/20
6,265	Broward	69	Male	Unknown		Unknown	Non-FL resident	04/11/20
6,266	Broward	63	Male	Unknown		No	Non-FL resident	04/11/20
6,267	Broward	58	Female	Unknown		Unknown	Non-FL resident	04/11/20
6,268	Broward	63	Male	Unknown		Unknown	Non-FL resident	04/11/20
6,269	Broward	66	Male	Unknown		Unknown	Non-FL resident	04/11/20
6,270	Broward	82	Male	Unknown		Unknown	Non-FL resident	04/11/20
6,271	Broward	97	Male	Unknown		Unknown	Non-FL resident	04/11/20
6,272	Broward	80	Female	Unknown		Unknown	Non-FL resident	04/11/20
6,273	Broward	88	Female	Unknown		Unknown	Non-FL resident	04/11/20
6,274	Broward	62	Female	Unknown		Unknown	Non-FL resident	04/11/20
6,275	Broward	94	Female	Unknown		Unknown	Non-FL resident	04/11/20
6,276	Broward	60	Male	Unknown		Unknown	Non-FL resident	04/11/20
6,277	Broward	52	Male	Unknown			Non-FL resident	04/12/20
6,278	Broward	67	Female	Unknown		Unknown	Non-FL resident	04/12/20
6,279	Broward	26	Female	Unknown			Non-FL resident	04/12/20
6,280	Broward	38	Male	Yes	NY	Yes	Non-FL resident	04/13/20
6,281	Broward	65	Male	No		Unknown	Non-FL resident	04/13/20
6,282	Broward	30	Male	No		Yes	Non-FL resident	04/13/20
6,283	Broward	46	Male	No		Yes	Non-FL resident	04/13/20
6,284	Broward	42	Male	Unknown		Unknown	Non-FL resident	04/13/20
6,285	Broward	43	Male	Unknown		Unknown	Non-FL resident	04/13/20
6,286	Broward	67	Female	No		Unknown	Non-FL resident	04/13/20
6,287	Broward	29	Male	Unknown		Unknown	Non-FL resident	04/13/20
6,288	Broward	76	Female	Unknown		Unknown	Non-FL resident	04/13/20
6,289	Broward	69	Male	Unknown			Non-FL resident	04/13/20
6,290	Broward	30	Female	Unknown			Non-FL resident	04/15/20
6,291	Broward	38	Female	Yes	NJ	Yes	Non-FL resident	04/15/20
6,292	Broward	66	Male	Yes	COLOMBIA; NY	Yes	Non-FL resident	04/16/20
6,293	Broward	51	Female	Yes	NY	Yes	Non-FL resident	04/17/20
6,294	Broward	53	Male	Unknown		Unknown	Non-FL resident	04/18/20
6,295	Broward	46	Male	Unknown			Non-FL resident	04/18/20
6,296	Broward	27	Female	Unknown			Non-FL resident	04/20/20
6,297	Broward	69	Male	Unknown		Unknown	Non-FL resident	04/21/20
6,298	Broward	38	Male	Unknown		Yes	Non-FL resident	04/22/20
6,299	Broward	47	Male	Yes	BAHAMAS	Yes	Non-FL resident	04/22/20

# Coronavirus: line list of cases

Data verified as of May 6, 2020 at 10 AM

Data in this report are provisional and subject to change.

Case	County	Age	Gender	Travel related	Travel detail	Contact with a confirmed case	Jurisdiction	Date case counted
6,300	Broward	62	Male	Yes	CA; FL; NV; UNKNOWN	Unknown	Non-FL resident	04/22/20
6,301	Broward	41	Female	Unknown		Unknown	Non-FL resident	04/23/20
6,302	Broward	39	Male	Unknown		Yes	Non-FL resident	04/23/20
6,303	Broward	78	Male	Unknown		Unknown	Non-FL resident	04/25/20
6,304	Broward	66	Male	Unknown			Non-FL resident	04/26/20
6,305	Broward	90	Male	Unknown			Non-FL resident	04/27/20
6,306	Broward	16	Female	Yes	FL; NC	Yes	Non-FL resident	04/28/20
6,307	Broward	90	Male	Unknown		Unknown	Non-FL resident	04/30/20
6,308	Broward	91	Female	Unknown			Non-FL resident	04/30/20
6,309	Broward	59	Male	Yes	AL	Unknown	Non-FL resident	04/30/20
6,310	Broward	42	Male	Unknown		Unknown	Non-FL resident	05/02/20
6,311	Broward	43	Male	Unknown			Non-FL resident	05/02/20
6,312	Broward	73	Male	Unknown			Non-FL resident	05/02/20
6,313	Broward	70	Male	Yes	GA	Yes	Non-FL resident	05/03/20
6,314	Broward	59	Male	Unknown		Yes	Non-FL resident	05/05/20
6,315	Calhoun	73	Female	Yes	AL; FL	No	FL resident	03/31/20
6,316	Calhoun	88	Male	No		Unknown	FL resident	04/02/20
6,317	Calhoun	26	Female	No		Yes	FL resident	04/03/20
6,318	Calhoun	20	Male	No		Yes	FL resident	04/08/20
6,319	Calhoun	47	Female	No		No	FL resident	04/09/20
6,320	Calhoun	58	Female	No		Unknown	FL resident	04/17/20
6,321	Calhoun	88	Female	No		Yes	FL resident	04/28/20
6,322	Calhoun	41	Female	No		Yes	FL resident	04/28/20
6,323	Calhoun	40	Female	No		Yes	FL resident	05/01/20
6,324	Calhoun	23	Female	No		Yes	FL resident	05/01/20
6,325	Calhoun	71	Male	No			FL resident	05/01/20
6,326	Calhoun	89	Unknown	Unknown		Yes	FL resident	05/01/20
6,327	Calhoun	89	Female	Unknown		Yes	FL resident	05/01/20
6,328	Calhoun	29	Male	No		Unknown	FL resident	05/02/20
6,329	Calhoun	83	Female	Unknown		Yes	FL resident	05/02/20
6,330	Calhoun	92	Female	Unknown			FL resident	05/05/20
6,331	Calhoun	77	Female	Unknown			FL resident	05/05/20
6,332	Calhoun	63	Female	Unknown			FL resident	05/05/20
6,333	Calhoun	84	Female	Unknown			FL resident	05/05/20
6,334	Charlotte	54	Female	Yes	Egypt; Israel	Yes	FL resident	03/09/20
6,335	Charlotte	55	Male	No		Yes	FL resident	03/20/20
6,336	Charlotte	59	Male	No		No	FL resident	03/22/20
6,337	Charlotte	50	Male	Yes	NY	Yes	FL resident	03/26/20
6,338	Charlotte	52	Male	No		Yes	FL resident	03/27/20
6,339	Charlotte	49	Male	No		Yes	FL resident	03/27/20
6,340	Charlotte	71	Female	No		Yes	FL resident	03/27/20
6,341	Charlotte	76	Male	No		No	FL resident	03/27/20
6,342	Charlotte	65	Female	No		No	FL resident	03/28/20
6,343	Charlotte	43	Female	No		No	FL resident	03/28/20
6,344	Charlotte	61	Female	No		Yes	FL resident	03/28/20
6,345	Charlotte	69	Female	Yes	LA	Yes	FL resident	03/28/20
6,346	Charlotte	93	Female	No		Yes	FL resident	03/28/20
6,347	Charlotte	78	Female	Yes	IL	Yes	FL resident	03/28/20
6,348	Charlotte	73	Female	No			FL resident	03/28/20
6,349	Charlotte	77	Male	Unknown		Yes	FL resident	03/28/20
6,350	Charlotte	83	Female	No		Yes	FL resident	03/29/20
6,351	Charlotte	69	Male	No		Yes	FL resident	03/30/20
6,352	Charlotte	92	Male	No		Yes	FL resident	03/30/20
6,353	Charlotte	73	Female	Yes	NY	Yes	FL resident	03/30/20
6,354	Charlotte	73	Male	No		Yes	FL resident	03/30/20
6,355	Charlotte	28	Female	Yes	NY; SPAIN	No	FL resident	03/31/20
6,356	Charlotte	56	Female	No		No	FL resident	03/31/20
6,357	Charlotte	73	Female	Unknown			FL resident	03/31/20
6,358	Charlotte	70	Male	Unknown		No	FL resident	04/01/20
6,359	Charlotte	48	Female	No		No	FL resident	04/01/20
6,360	Charlotte	73	Male	Unknown		No	FL resident	04/01/20
6,361	Charlotte	28	Male	No		Yes	FL resident	04/01/20



# Coronavirus: line list of cases

Data verified as of May 6, 2020 at 10 AM

Data in this report are provisional and subject to change.

Case	County	Age	Gender	Travel related	Travel detail	Contact with a confirmed case	Jurisdiction	Date case counted
6,362	Charlotte	24	Female	No		Yes	FL resident	04/01/20
6,363	Charlotte	47	Female	No		Yes	FL resident	04/01/20
6,364	Charlotte	47	Female	No		No	FL resident	04/01/20
6,365	Charlotte	83	Female	No		Unknown	FL resident	04/02/20
6,366	Charlotte	26	Female	Yes	NY	Yes	FL resident	04/02/20
6,367	Charlotte	71	Female	No		Yes	FL resident	04/02/20
6,368	Charlotte	86	Female	No		Yes	FL resident	04/02/20
6,369	Charlotte	94	Female	No		Yes	FL resident	04/02/20
6,370	Charlotte	53	Male	No		Yes	FL resident	04/02/20
6,371	Charlotte	80	Male	Unknown			FL resident	04/03/20
6,372	Charlotte	86	Male	No		No	FL resident	04/03/20
6,373	Charlotte	71	Female	No			FL resident	04/03/20
6,374	Charlotte	24	Female	No		No	FL resident	04/03/20
6,375	Charlotte	69	Male	No		No	FL resident	04/04/20
6,376	Charlotte	53	Female	Unknown		Yes	FL resident	04/04/20
6,377	Charlotte	62	Female	No		Yes	FL resident	04/04/20
6,378	Charlotte	64	Female	No		Yes	FL resident	04/04/20
6,379	Charlotte	55	Male	No		No	FL resident	04/05/20
6,380	Charlotte	29	Female	Yes	CA	Yes	FL resident	04/05/20
6,381	Charlotte	77	Male	Yes	NY	Yes	FL resident	04/05/20
6,382	Charlotte	75	Female	No		No	FL resident	04/05/20
6,383	Charlotte	80	Female	No		Yes	FL resident	04/05/20
6,384	Charlotte	68	Male	No		Yes	FL resident	04/05/20
6,385	Charlotte	85	Male	No		Yes	FL resident	04/05/20
6,386	Charlotte	49	Female	No		Yes	FL resident	04/05/20
6,387	Charlotte	46	Female	No		No	FL resident	04/06/20
6,388	Charlotte	67	Female	No		Yes	FL resident	04/06/20
6,389	Charlotte	50	Male	No		No	FL resident	04/06/20
6,390	Charlotte	78	Female	No		Yes	FL resident	04/06/20
6,391	Charlotte	73	Female	No		Yes	FL resident	04/06/20
6,392	Charlotte	90	Male	No		Yes	FL resident	04/06/20
6,393	Charlotte	61	Male	No		Yes	FL resident	04/06/20
6,394	Charlotte	38	Female	No		No	FL resident	04/06/20
6,395	Charlotte	84	Male	No		Yes	FL resident	04/07/20
6,396	Charlotte	69	Male	No		No	FL resident	04/07/20
6,397	Charlotte	68	Female	Yes	ISRAEL	No	FL resident	04/07/20
6,398	Charlotte	28	Male	No		No	FL resident	04/07/20
6,399	Charlotte	67	Male	No		Yes	FL resident	04/07/20
6,400	Charlotte	81	Female	No		Yes	FL resident	04/07/20
6,401	Charlotte	66	Female	No		No	FL resident	04/07/20
6,402	Charlotte	90	Female	No		Yes	FL resident	04/07/20
6,403	Charlotte	67	Female	No		Yes	FL resident	04/07/20
6,404	Charlotte	65	Male	No		Yes	FL resident	04/07/20
6,405	Charlotte	88	Male	No		Yes	FL resident	04/07/20
6,406	Charlotte	80	Female	No		Yes	FL resident	04/07/20
6,407	Charlotte	27	Male	No		Yes	FL resident	04/07/20
6,408	Charlotte	79	Female	Unknown		Unknown	FL resident	04/07/20
6,409	Charlotte	54	Female	No		No	FL resident	04/08/20
6,410	Charlotte	53	Female	No		No	FL resident	04/08/20
6,411	Charlotte	61	Male	No		No	FL resident	04/08/20
6,412	Charlotte	93	Female	No		No	FL resident	04/08/20
6,413	Charlotte	38	Female	No		No	FL resident	04/09/20
6,414	Charlotte	60	Female	No		No	FL resident	04/09/20
6,415	Charlotte	70	Female	No		No	FL resident	04/09/20
6,416	Charlotte	48	Female	No		No	FL resident	04/09/20
6,417	Charlotte	59	Male	No		Yes	FL resident	04/09/20
6,418	Charlotte	57	Male	No		No	FL resident	04/10/20
6,419	Charlotte	88	Male	No		Yes	FL resident	04/10/20
6,420	Charlotte	63	Female	No		No	FL resident	04/10/20
6,421	Charlotte	84	Female	No		No	FL resident	04/10/20
6,422	Charlotte	85	Female	No		No	FL resident	04/10/20
6,423	Charlotte	84	Male	No		No	FL resident	04/10/20



# Coronavirus: line list of cases

Data verified as of May 6, 2020 at 10 AM

Data in this report are provisional and subject to change.

Case	County	Age	Gender	Travel related	Travel detail	Contact with a confirmed case	Jurisdiction	Date case counted
6,424	Charlotte	88	Female	No		No	FL resident	04/10/20
6,425	Charlotte	92	Male	No		No	FL resident	04/10/20
6,426	Charlotte	94	Female	No		No	FL resident	04/10/20
6,427	Charlotte	91	Female	No		No	FL resident	04/10/20
6,428	Charlotte	81	Female	No		No	FL resident	04/10/20
6,429	Charlotte	55	Female	No		No	FL resident	04/10/20
6,430	Charlotte	22	Male	No		Yes	FL resident	04/10/20
6,431	Charlotte	31	Female	Unknown			FL resident	04/10/20
6,432	Charlotte	96	Female	No		No	FL resident	04/10/20
6,433	Charlotte	90	Male	No		No	FL resident	04/10/20
6,434	Charlotte	79	Female	No		No	FL resident	04/10/20
6,435	Charlotte	64	Male	Unknown			FL resident	04/10/20
6,436	Charlotte	71	Male	Unknown		No	FL resident	04/10/20
6,437	Charlotte	61	Male	No		Yes	FL resident	04/10/20
6,438	Charlotte	29	Male	No		No	FL resident	04/10/20
6,439	Charlotte	55	Female	No		No	FL resident	04/10/20
6,440	Charlotte	67	Male	No		Yes	FL resident	04/11/20
6,441	Charlotte	90	Male	No		No	FL resident	04/11/20
6,442	Charlotte	68	Male	Unknown			FL resident	04/11/20
6,443	Charlotte	33	Female	No		Yes	FL resident	04/11/20
6,444	Charlotte	71	Female	Unknown			FL resident	04/11/20
6,445	Charlotte	64	Female	No		Yes	FL resident	04/12/20
6,446	Charlotte	88	Female	Unknown		No	FL resident	04/12/20
6,447	Charlotte	61	Female	Unknown		Yes	FL resident	04/13/20
6,448	Charlotte	68	Male	No		Yes	FL resident	04/13/20
6,449	Charlotte	64	Female	No		Yes	FL resident	04/13/20
6,450	Charlotte	42	Male	No		No	FL resident	04/13/20
6,451	Charlotte	61	Male	Yes	EUROPE	No	FL resident	04/13/20
6,452	Charlotte	82	Male	No		Yes	FL resident	04/13/20
6,453	Charlotte	62	Female	No		No	FL resident	04/14/20
6,454	Charlotte	54	Female	Unknown			FL resident	04/14/20
6,455	Charlotte	60	Female	No		No	FL resident	04/15/20
6,456	Charlotte	64	Female	No		Yes	FL resident	04/16/20
6,457	Charlotte	48	Female	No		Yes	FL resident	04/16/20
6,458	Charlotte	80	Male	No		No	FL resident	04/16/20
6,459	Charlotte	30	Male	No		No	FL resident	04/17/20
6,460	Charlotte	29	Male	No			FL resident	04/17/20
6,461	Charlotte	86	Female	No		No	FL resident	04/17/20
6,462	Charlotte	70	Male	No		No	FL resident	04/17/20
6,463	Charlotte	77	Female	No		Yes	FL resident	04/17/20
6,464	Charlotte	42	Female	No		Yes	FL resident	04/17/20
6,465	Charlotte	84	Female	No		Yes	FL resident	04/17/20
6,466	Charlotte	15	Female	No		No	FL resident	04/18/20
6,467	Charlotte	30	Female	No		Yes	FL resident	04/18/20
6,468	Charlotte	62	Male	No		Yes	FL resident	04/18/20
6,469	Charlotte	26	Female	No		No	FL resident	04/19/20
6,470	Charlotte	32	Male	Unknown			FL resident	04/20/20
6,471	Charlotte	85	Female	No		Yes	FL resident	04/20/20
6,472	Charlotte	69	Female	Unknown			FL resident	04/20/20
6,473	Charlotte	88	Male	No		Yes	FL resident	04/21/20
6,474	Charlotte	60	Female	No		Yes	FL resident	04/22/20
6,475	Charlotte	78	Male	Unknown			FL resident	04/22/20
6,476	Charlotte	72	Female	Unknown			FL resident	04/22/20
6,477	Charlotte	70	Male	No		No	FL resident	04/22/20
6,478	Charlotte	64	Male	No		No	FL resident	04/22/20
6,479	Charlotte	61	Male	Unknown			FL resident	04/22/20
6,480	Charlotte	78	Female	No		Yes	FL resident	04/22/20
6,481	Charlotte	91	Female	No		Yes	FL resident	04/22/20
6,482	Charlotte	63	Male	No		Yes	FL resident	04/22/20
6,483	Charlotte	92	Female	No		Yes	FL resident	04/22/20
6,484	Charlotte	81	Female	Unknown		Yes	FL resident	04/22/20
6,485	Charlotte	86	Female	No		Yes	FL resident	04/22/20

# Coronavirus: line list of cases

Data verified as of May 6, 2020 at 10 AM

Data in this report are provisional and subject to change.

Case	County	Age	Gender	Travel related	Travel detail	Contact with a confirmed case	Jurisdiction	Date case counted
6,486	Charlotte	77	Male	No		Yes	FL resident	04/22/20
6,487	Charlotte	98	Female	No		Yes	FL resident	04/22/20
6,488	Charlotte	98	Female	No		Yes	FL resident	04/22/20
6,489	Charlotte	89	Female	No		Yes	FL resident	04/22/20
6,490	Charlotte	92	Female	No		Yes	FL resident	04/22/20
6,491	Charlotte	82	Female	No		Yes	FL resident	04/22/20
6,492	Charlotte	81	Female	No		Yes	FL resident	04/23/20
6,493	Charlotte	89	Female	Unknown		Yes	FL resident	04/23/20
6,494	Charlotte	98	Female	Unknown		Yes	FL resident	04/23/20
6,495	Charlotte	73	Female	Unknown		Yes	FL resident	04/23/20
6,496	Charlotte	79	Female	Unknown		No	FL resident	04/23/20
6,497	Charlotte	73	Female	Unknown		Yes	FL resident	04/23/20
6,498	Charlotte	36	Male	No		Yes	FL resident	04/23/20
6,499	Charlotte	75	Male	No		Yes	FL resident	04/23/20
6,500	Charlotte	86	Female	Unknown			FL resident	04/23/20
6,501	Charlotte	84	Male	Unknown		Yes	FL resident	04/23/20
6,502	Charlotte	51	Male	No		No	FL resident	04/23/20
6,503	Charlotte	71	Male	No		Yes	FL resident	04/23/20
6,504	Charlotte	85	Male	No		Yes	FL resident	04/23/20
6,505	Charlotte	91	Female	No		Yes	FL resident	04/23/20
6,506	Charlotte	90	Female	No		Yes	FL resident	04/23/20
6,507	Charlotte	99	Female	No		Yes	FL resident	04/23/20
6,508	Charlotte	96	Female	Unknown			FL resident	04/23/20
6,509	Charlotte	58	Female	No		Yes	FL resident	04/23/20
6,510	Charlotte	67	Female	Unknown			FL resident	04/23/20
6,511	Charlotte	91	Male	Unknown			FL resident	04/23/20
6,512	Charlotte	61	Male	No		Yes	FL resident	04/23/20
6,513	Charlotte	83	Female	Unknown			FL resident	04/23/20
6,514	Charlotte	58	Male	Unknown			FL resident	04/23/20
6,515	Charlotte	83	Female	Unknown			FL resident	04/23/20
6,516	Charlotte	74	Female	No		Yes	FL resident	04/23/20
6,517	Charlotte	67	Male	No		No	FL resident	04/23/20
6,518	Charlotte	93	Female	No		Yes	FL resident	04/23/20
6,519	Charlotte	80	Male	Unknown			FL resident	04/23/20
6,520	Charlotte	71	Male	Unknown			FL resident	04/23/20
6,521	Charlotte	68	Female	No		No	FL resident	04/23/20
6,522	Charlotte	81	Female	Unknown			FL resident	04/23/20
6,523	Charlotte	34	Male	Unknown			FL resident	04/23/20
6,524	Charlotte	100	Female	Unknown			FL resident	04/23/20
6,525	Charlotte	86	Male	No		Yes	FL resident	04/23/20
6,526	Charlotte	24	Male	Unknown			FL resident	04/23/20
6,527	Charlotte	14	Female	No		Yes	FL resident	04/23/20
6,528	Charlotte	75	Female	Unknown			FL resident	04/24/20
6,529	Charlotte	3	Female	No		No	FL resident	04/25/20
6,530	Charlotte	55	Female	No		Yes	FL resident	04/25/20
6,531	Charlotte	83	Male	No		Yes	FL resident	04/27/20
6,532	Charlotte	34	Female	No		Yes	FL resident	04/27/20
6,533	Charlotte	43	Female	No		Yes	FL resident	04/27/20
6,534	Charlotte	58	Female	No			FL resident	04/27/20
6,535	Charlotte	61	Female	No		Yes	FL resident	04/27/20
6,536	Charlotte	53	Male	No		Yes	FL resident	04/27/20
6,537	Charlotte	58	Female	No		Yes	FL resident	04/28/20
6,538	Charlotte	56	Female	No		Yes	FL resident	04/28/20
6,539	Charlotte	62	Female	No		Yes	FL resident	04/28/20
6,540	Charlotte	49	Female	No		No	FL resident	04/28/20
6,541	Charlotte	53	Female	Unknown			FL resident	04/28/20
6,542	Charlotte	86	Male	Unknown		No	FL resident	04/28/20
6,543	Charlotte	91	Female	No		Yes	FL resident	04/28/20
6,544	Charlotte	88	Female	No		Yes	FL resident	04/28/20
6,545	Charlotte	34	Female	No		No	FL resident	04/28/20
6,546	Charlotte	53	Female	No		Yes	FL resident	04/28/20
6,547	Charlotte	46	Male	No		Yes	FL resident	04/28/20

# Coronavirus: line list of cases

Data verified as of May 6, 2020 at 10 AM

Data in this report are provisional and subject to change.

Case	County	Age	Gender	Travel related	Travel detail	Contact with a confirmed case	Jurisdiction	Date case counted
6,548	Charlotte	44	Female	No		No	FL resident	04/29/20
6,549	Charlotte	66	Female	No		Yes	FL resident	04/29/20
6,550	Charlotte	24	Female	No		Yes	FL resident	04/29/20
6,551	Charlotte	28	Female	No		Yes	FL resident	04/29/20
6,552	Charlotte	83	Male	No		Yes	FL resident	04/29/20
6,553	Charlotte	74	Male	Unknown		Yes	FL resident	04/29/20
6,554	Charlotte	85	Male	No		Yes	FL resident	04/29/20
6,555	Charlotte	88	Female	No		Yes	FL resident	04/29/20
6,556	Charlotte	60	Male	No		Yes	FL resident	04/29/20
6,557	Charlotte	91	Female	No		Yes	FL resident	04/29/20
6,558	Charlotte	90	Female	No		Yes	FL resident	04/29/20
6,559	Charlotte	61	Male	No		Yes	FL resident	04/29/20
6,560	Charlotte	80	Female	No		Yes	FL resident	04/29/20
6,561	Charlotte	72	Male	Unknown			FL resident	04/30/20
6,562	Charlotte	58	Female	No		No	FL resident	04/30/20
6,563	Charlotte	26	Female	Unknown			FL resident	04/30/20
6,564	Charlotte	72	Male	No		No	FL resident	04/30/20
6,565	Charlotte	62	Female	No		Unknown	FL resident	04/30/20
6,566	Charlotte	27	Female	No		No	FL resident	04/30/20
6,567	Charlotte	49	Female	No		Yes	FL resident	04/30/20
6,568	Charlotte	24	Female	No		Yes	FL resident	04/30/20
6,569	Charlotte	34	Female	Unknown			FL resident	04/30/20
6,570	Charlotte	62	Female	No		Yes	FL resident	04/30/20
6,571	Charlotte	73	Female	No		No	FL resident	04/30/20
6,572	Charlotte	55	Female	Unknown			FL resident	05/02/20
6,573	Charlotte	76	Male	No		Yes	FL resident	05/02/20
6,574	Charlotte	91	Female	No		Yes	FL resident	05/02/20
6,575	Charlotte	62	Female	No		Yes	FL resident	05/02/20
6,576	Charlotte	75	Male	Unknown		Yes	FL resident	05/02/20
6,577	Charlotte	72	Female	No		No	FL resident	05/02/20
6,578	Charlotte	60	Female	No		Yes	FL resident	05/03/20
6,579	Charlotte	98	Female	Unknown			FL resident	05/03/20
6,580	Charlotte	93	Female	Unknown			FL resident	05/03/20
6,581	Charlotte	36	Female	No		Yes	FL resident	05/03/20
6,582	Charlotte	78	Male	Unknown			FL resident	05/03/20
6,583	Charlotte	78	Female	Unknown		Yes	FL resident	05/03/20
6,584	Charlotte	85	Female	Unknown		Yes	FL resident	05/04/20
6,585	Charlotte	26	Female	No		Yes	FL resident	05/04/20
6,586	Charlotte	75	Female	Unknown			FL resident	05/04/20
6,587	Charlotte	27	Female	No		Yes	FL resident	05/04/20
6,588	Charlotte	72	Male	Unknown			FL resident	05/04/20
6,589	Charlotte	46	Female	No		Yes	FL resident	05/04/20
6,590	Charlotte	46	Female	Unknown			FL resident	05/04/20
6,591	Charlotte	58	Female	No		Yes	FL resident	05/04/20
6,592	Charlotte	56	Male	Unknown			FL resident	05/04/20
6,593	Charlotte	33	Female	Unknown			FL resident	05/04/20
6,594	Charlotte	62	Female	Unknown			FL resident	05/04/20
6,595	Charlotte	77	Female	No			FL resident	05/04/20
6,596	Charlotte	77	Female	No			FL resident	05/04/20
6,597	Charlotte	35	Female	No		Yes	FL resident	05/04/20
6,598	Charlotte	91	Female	Unknown			FL resident	05/04/20
6,599	Charlotte	100	Female	Unknown			FL resident	05/04/20
6,600	Charlotte	55	Female	Unknown			FL resident	05/05/20
6,601	Charlotte	61	Female	Unknown			FL resident	05/05/20
6,602	Charlotte	48	Male	Unknown			FL resident	05/05/20
6,603	Charlotte	22	Female	Unknown			FL resident	05/05/20
6,604	Charlotte	85	Female	Unknown			FL resident	05/05/20
6,605	Charlotte	85	Female	Unknown			FL resident	05/05/20
6,606	Charlotte	93	Female	Unknown			FL resident	05/05/20
6,607	Charlotte	85	Male	Unknown			FL resident	05/05/20
6,608	Charlotte	94	Female	Unknown			FL resident	05/05/20
6,609	Charlotte	96	Female	Unknown			FL resident	05/05/20

# Coronavirus: line list of cases

Data verified as of May 6, 2020 at 10 AM

Data in this report are provisional and subject to change.

Case	County	Age	Gender	Travel related	Travel detail	Contact with a confirmed case	Jurisdiction	Date case counted
6,610	Charlotte	80	Male	Unknown			FL resident	05/05/20
6,611	Charlotte	69	Female	Unknown			FL resident	05/05/20
6,612	Charlotte	86	Female	Unknown			FL resident	05/05/20
6,613	Charlotte	77	Male	Unknown			FL resident	05/05/20
6,614	Charlotte	93	Female	Unknown			FL resident	05/05/20
6,615	Charlotte	74	Male	Unknown			FL resident	05/05/20
6,616	Charlotte	94	Female	Unknown			FL resident	05/05/20
6,617	Charlotte	86	Male	Unknown			FL resident	05/05/20
6,618	Charlotte	83	Male	Unknown			FL resident	05/05/20
6,619	Charlotte	30	Female	Unknown			FL resident	05/05/20
6,620	Charlotte	43	Female	Unknown			FL resident	05/05/20
6,621	Charlotte	89	Female	Unknown			FL resident	05/05/20
6,622	Charlotte	90	Male	Unknown			FL resident	05/05/20
6,623	Charlotte	27	Female	Unknown			FL resident	05/05/20
6,624	Charlotte	101	Female	Unknown			FL resident	05/05/20
6,625	Charlotte	89	Female	Unknown			FL resident	05/05/20
6,626	Charlotte	78	Female	Unknown			FL resident	05/05/20
6,627	Charlotte	73	Male	Yes	MA	Yes	Non-FL resident	04/06/20
6,628	Citrus	60	Female	Yes	FL; SWITZERLAND	Yes	FL resident	03/15/20
6,629	Citrus	64	Male	No		Yes	FL resident	03/17/20
6,630	Citrus	80	Male	Yes	DE	Yes	FL resident	03/18/20
6,631	Citrus	33	Female	No		No	FL resident	03/20/20
6,632	Citrus	58	Female	Yes	HONDURAS	Unknown	FL resident	03/20/20
6,633	Citrus	77	Female	No		Yes	FL resident	03/21/20
6,634	Citrus	63	Male	No		No	FL resident	03/21/20
6,635	Citrus	17	Female	Yes	CANADA	Yes	FL resident	03/21/20
6,636	Citrus	60	Female	No		Yes	FL resident	03/22/20
6,637	Citrus	41	Male	No		Yes	FL resident	03/26/20
6,638	Citrus	41	Female	No		Yes	FL resident	03/26/20
6,639	Citrus	48	Male	Yes	NY	Yes	FL resident	03/27/20
6,640	Citrus	58	Female	Yes	NY	Yes	FL resident	03/27/20
6,641	Citrus	87	Male	No		No	FL resident	03/27/20
6,642	Citrus	32	Male	No		Yes	FL resident	03/28/20
6,643	Citrus	18	Male	No		Yes	FL resident	03/29/20
6,644	Citrus	72	Female	No		Unknown	FL resident	03/29/20
6,645	Citrus	69	Female	No		No	FL resident	03/30/20
6,646	Citrus	51	Male	No		Yes	FL resident	03/31/20
6,647	Citrus	71	Male	No		Yes	FL resident	04/01/20
6,648	Citrus	88	Male	No		Unknown	FL resident	04/01/20
6,649	Citrus	33	Female	No		Yes	FL resident	04/01/20
6,650	Citrus	63	Male	No		Yes	FL resident	04/01/20
6,651	Citrus	12	Female	No		Yes	FL resident	04/01/20
6,652	Citrus	67	Male	Yes	FL; NY	Unknown	FL resident	04/02/20
6,653	Citrus	21	Female	No		Yes	FL resident	04/02/20
6,654	Citrus	30	Male	No		Yes	FL resident	04/02/20
6,655	Citrus	47	Male	No		Yes	FL resident	04/02/20
6,656	Citrus	74	Female	No		Yes	FL resident	04/02/20
6,657	Citrus	60	Male	No		Unknown	FL resident	04/03/20
6,658	Citrus	44	Male	No		Yes	FL resident	04/03/20
6,659	Citrus	23	Male	No		Yes	FL resident	04/03/20
6,660	Citrus	71	Female	No		Yes	FL resident	04/03/20
6,661	Citrus	81	Female	No		No	FL resident	04/03/20
6,662	Citrus	29	Female	No		Unknown	FL resident	04/04/20
6,663	Citrus	60	Female	No		Unknown	FL resident	04/04/20
6,664	Citrus	36	Male	No		Yes	FL resident	04/04/20
6,665	Citrus	43	Female	No		Yes	FL resident	04/04/20
6,666	Citrus	76	Female	No		Yes	FL resident	04/04/20
6,667	Citrus	84	Male	Yes	CARIBBEAN	Yes	FL resident	04/04/20
6,668	Citrus	62	Female	Yes	CA; NY	Unknown	FL resident	04/05/20
6,669	Citrus	61	Male	Yes	FL; WA	No	FL resident	04/05/20
6,670	Citrus	72	Male	No		Yes	FL resident	04/05/20
6,671	Citrus	79	Female	No		No	FL resident	04/06/20

# Coronavirus: line list of cases

Data verified as of May 6, 2020 at 10 AM

Data in this report are provisional and subject to change.

Case	County	Age	Gender	Travel related	Travel detail	Contact with a confirmed case	Jurisdiction	Date case counted
6,672	Citrus	64	Female	No		No	FL resident	04/06/20
6,673	Citrus	48	Female	No		Yes	FL resident	04/06/20
6,674	Citrus	58	Male	Unknown		Unknown	FL resident	04/06/20
6,675	Citrus	58	Female	No		Yes	FL resident	04/07/20
6,676	Citrus	73	Female	No		Yes	FL resident	04/07/20
6,677	Citrus	61	Female	Yes	NY	Yes	FL resident	04/07/20
6,678	Citrus	70	Female	No		Yes	FL resident	04/07/20
6,679	Citrus	68	Male	No		Yes	FL resident	04/07/20
6,680	Citrus	88	Male	No		Yes	FL resident	04/07/20
6,681	Citrus	50	Male	No		Unknown	FL resident	04/08/20
6,682	Citrus	75	Male	No		Unknown	FL resident	04/08/20
6,683	Citrus	49	Female	No		No	FL resident	04/08/20
6,684	Citrus	61	Male	No		Yes	FL resident	04/08/20
6,685	Citrus	60	Male	No		Yes	FL resident	04/09/20
6,686	Citrus	66	Male	Yes	EGYPT; ISRAEL	Unknown	FL resident	04/09/20
6,687	Citrus	65	Female	No		No	FL resident	04/10/20
6,688	Citrus	75	Male	Yes	FL; UNKNOWN	Unknown	FL resident	04/10/20
6,689	Citrus	77	Male	No		Yes	FL resident	04/10/20
6,690	Citrus	35	Female	No		Yes	FL resident	04/10/20
6,691	Citrus	55	Male	Yes	FL; NC	Unknown	FL resident	04/10/20
6,692	Citrus	56	Female	No		Yes	FL resident	04/10/20
6,693	Citrus	57	Male	No		Unknown	FL resident	04/11/20
6,694	Citrus	84	Female	No		Unknown	FL resident	04/12/20
6,695	Citrus	87	Male	No		Yes	FL resident	04/12/20
6,696	Citrus	49	Male	No		Yes	FL resident	04/12/20
6,697	Citrus	58	Female	No		Yes	FL resident	04/12/20
6,698	Citrus	55	Male	Unknown		No	FL resident	04/13/20
6,699	Citrus	93	Female	No		Yes	FL resident	04/14/20
6,700	Citrus	20	Male	Yes	NY	Yes	FL resident	04/14/20
6,701	Citrus	60	Male	Yes	SOUTH AMERICA	Yes	FL resident	04/16/20
6,702	Citrus	82	Female	No		Yes	FL resident	04/16/20
6,703	Citrus	47	Male	No		Yes	FL resident	04/16/20
6,704	Citrus	45	Female	No		Yes	FL resident	04/16/20
6,705	Citrus	69	Female	No		Yes	FL resident	04/16/20
6,706	Citrus	48	Male	No		Yes	FL resident	04/16/20
6,707	Citrus	81	Male	No		Yes	FL resident	04/16/20
6,708	Citrus	48	Female	No		Yes	FL resident	04/16/20
6,709	Citrus	88	Female	No		Yes	FL resident	04/17/20
6,710	Citrus	24	Male	No		No	FL resident	04/19/20
6,711	Citrus	72	Female	No		Yes	FL resident	04/19/20
6,712	Citrus	73	Female	No		Yes	FL resident	04/20/20
6,713	Citrus	8	Male	No		Yes	FL resident	04/20/20
6,714	Citrus	8	Female	No		Yes	FL resident	04/20/20
6,715	Citrus	3	Male	No		Yes	FL resident	04/20/20
6,716	Citrus	11	Male	No		Yes	FL resident	04/20/20
6,717	Citrus	30	Male	No		No	FL resident	04/20/20
6,718	Citrus	59	Male	No		Yes	FL resident	04/20/20
6,719	Citrus	49	Female	No		Yes	FL resident	04/21/20
6,720	Citrus	50	Female	No		Yes	FL resident	04/23/20
6,721	Citrus	25	Female	No		Yes	FL resident	04/23/20
6,722	Citrus	48	Female	No		Yes	FL resident	04/23/20
6,723	Citrus	0	Female	No		Yes	FL resident	04/25/20
6,724	Citrus	34	Male	No		Yes	FL resident	04/25/20
6,725	Citrus	23	Male	No		Yes	FL resident	04/29/20
6,726	Citrus	55	Female	No		Unknown	FL resident	04/29/20
6,727	Citrus	24	Male	Unknown			FL resident	05/03/20
6,728	Citrus	89	Male	No		Unknown	FL resident	05/04/20
6,729	Clay	57	Male	No		Yes	FL resident	03/13/20
6,730	Clay	55	Female	No		Yes	FL resident	03/14/20
6,731	Clay	70	Male	No		Yes	FL resident	03/14/20
6,732	Clay	66	Female	No		Yes	FL resident	03/17/20
6,733	Clay	82	Male	No		Yes	FL resident	03/20/20

# Coronavirus: line list of cases

Data verified as of May 6, 2020 at 10 AM

Data in this report are provisional and subject to change.

Case	County	Age	Gender	Travel related	Travel detail	Contact with a confirmed case	Jurisdiction	Date case counted
6,734	Clay	61	Female	Yes	DC; FL	Yes	FL resident	03/21/20
6,735	Clay	53	Male	No		Yes	FL resident	03/22/20
6,736	Clay	68	Female	No		Yes	FL resident	03/22/20
6,737	Clay	25	Male	Yes	BAHAMAS; FL	Yes	FL resident	03/24/20
6,738	Clay	30	Male	Yes	BAHAMAS; FL	Yes	FL resident	03/24/20
6,739	Clay	65	Male	No		Yes	FL resident	03/24/20
6,740	Clay	94	Female	No		Yes	FL resident	03/24/20
6,741	Clay	63	Male	No		Yes	FL resident	03/24/20
6,742	Clay	77	Female	No		No	FL resident	03/25/20
6,743	Clay	77	Male	No		Unknown	FL resident	03/25/20
6,744	Clay	49	Male	No		Yes	FL resident	03/25/20
6,745	Clay	54	Male	No		No	FL resident	03/25/20
6,746	Clay	21	Female	Yes	CA; FL	No	FL resident	03/26/20
6,747	Clay	51	Female	No		No	FL resident	03/26/20
6,748	Clay	52	Male	Yes	FL; NV	No	FL resident	03/26/20
6,749	Clay	23	Female	No		Yes	FL resident	03/26/20
6,750	Clay	27	Female	No		Yes	FL resident	03/26/20
6,751	Clay	31	Female	Yes	FL; WI	Yes	FL resident	03/27/20
6,752	Clay	43	Male	No		Unknown	FL resident	03/27/20
6,753	Clay	50	Male	No		Yes	FL resident	03/27/20
6,754	Clay	60	Male	Yes	FL; NC	Yes	FL resident	03/28/20
6,755	Clay	36	Female	No		Yes	FL resident	03/29/20
6,756	Clay	54	Female	No		Yes	FL resident	03/29/20
6,757	Clay	30	Male	No		Yes	FL resident	03/29/20
6,758	Clay	92	Female	No		Yes	FL resident	03/29/20
6,759	Clay	34	Female	No		Yes	FL resident	03/29/20
6,760	Clay	87	Female	No		Yes	FL resident	03/29/20
6,761	Clay	59	Female	No		Yes	FL resident	03/29/20
6,762	Clay	69	Male	No		Yes	FL resident	03/29/20
6,763	Clay	18	Male	No		Yes	FL resident	03/29/20
6,764	Clay	88	Female	No		Yes	FL resident	03/29/20
6,765	Clay	44	Female	No		Yes	FL resident	03/30/20
6,766	Clay	73	Male	No		Yes	FL resident	03/31/20
6,767	Clay	65	Female	No		No	FL resident	03/31/20
6,768	Clay	68	Female	No		No	FL resident	03/31/20
6,769	Clay	37	Male	Yes	FL; NY	No	FL resident	03/31/20
6,770	Clay	36	Male	No		Yes	FL resident	03/31/20
6,771	Clay	45	Female	No		Unknown	FL resident	03/31/20
6,772	Clay	64	Male	Yes	FL; MOROCCO	Unknown	FL resident	03/31/20
6,773	Clay	54	Male	Yes	CARIBBEAN	Yes	FL resident	03/31/20
6,774	Clay	47	Female	No		No	FL resident	03/31/20
6,775	Clay	62	Female	No		Yes	FL resident	03/31/20
6,776	Clay	42	Male	No		No	FL resident	04/01/20
6,777	Clay	56	Male	No		Yes	FL resident	04/01/20
6,778	Clay	61	Female	No		Yes	FL resident	04/01/20
6,779	Clay	46	Male	No		No	FL resident	04/01/20
6,780	Clay	57	Female	Yes	NV	Yes	FL resident	04/01/20
6,781	Clay	62	Male	Yes	NV	Yes	FL resident	04/01/20
6,782	Clay	65	Female	Yes	FL; NC	Yes	FL resident	04/01/20
6,783	Clay	18	Male	No		Yes	FL resident	04/01/20
6,784	Clay	44	Female	No		No	FL resident	04/01/20
6,785	Clay	45	Male	Yes	FL; NV	Unknown	FL resident	04/02/20
6,786	Clay	66	Male	No		Yes	FL resident	04/02/20
6,787	Clay	37	Female	No		No	FL resident	04/02/20
6,788	Clay	27	Female	Yes	UNITED KINGDOM	Unknown	FL resident	04/02/20
6,789	Clay	52	Female	No		No	FL resident	04/02/20
6,790	Clay	46	Female	No		Yes	FL resident	04/02/20
6,791	Clay	54	Male	No		Yes	FL resident	04/02/20
6,792	Clay	46	Male	No		Yes	FL resident	04/02/20
6,793	Clay	18	Female	No		No	FL resident	04/03/20
6,794	Clay	38	Male	No		Yes	FL resident	04/03/20
6,795	Clay	42	Male	No		Yes	FL resident	04/03/20



# Coronavirus: line list of cases

Data verified as of May 6, 2020 at 10 AM

Data in this report are provisional and subject to change.

Case	County	Age	Gender	Travel related	Travel detail	Contact with a confirmed case	Jurisdiction	Date case counted
6,796	Clay	68	Male	No		No	FL resident	04/03/20
6,797	Clay	30	Female	No		Unknown	FL resident	04/03/20
6,798	Clay	52	Female	No		No	FL resident	04/03/20
6,799	Clay	38	Female	No		Yes	FL resident	04/03/20
6,800	Clay	50	Female	No		No	FL resident	04/03/20
6,801	Clay	95	Female	No		Yes	FL resident	04/03/20
6,802	Clay	62	Female	No		Yes	FL resident	04/03/20
6,803	Clay	46	Male	Yes	NJ	Yes	FL resident	04/04/20
6,804	Clay	57	Male	No		Yes	FL resident	04/04/20
6,805	Clay	41	Female	No		Yes	FL resident	04/04/20
6,806	Clay	38	Male	No		Yes	FL resident	04/04/20
6,807	Clay	54	Male	No		Unknown	FL resident	04/04/20
6,808	Clay	73	Male	Yes	AUSTRALIA; NEW ZEALAND	Yes	FL resident	04/04/20
6,809	Clay	44	Female	No		Unknown	FL resident	04/04/20
6,810	Clay	46	Male	Yes	BAHAMAS; FL	No	FL resident	04/05/20
6,811	Clay	56	Female	No		Yes	FL resident	04/05/20
6,812	Clay	37	Female	No		Unknown	FL resident	04/05/20
6,813	Clay	54	Female	No		Yes	FL resident	04/06/20
6,814	Clay	21	Male	Yes	FL; GA	Yes	FL resident	04/06/20
6,815	Clay	60	Female	No		Yes	FL resident	04/06/20
6,816	Clay	35	Male	No		No	FL resident	04/06/20
6,817	Clay	76	Male	No		Yes	FL resident	04/06/20
6,818	Clay	63	Female	Yes	MD; MEXICO	No	FL resident	04/07/20
6,819	Clay	74	Female	Yes	FL; Spain	No	FL resident	04/07/20
6,820	Clay	80	Female	Yes	NY	No	FL resident	04/07/20
6,821	Clay	35	Male	No		No	FL resident	04/07/20
6,822	Clay	41	Female	No		Yes	FL resident	04/07/20
6,823	Clay	24	Female	No		Yes	FL resident	04/07/20
6,824	Clay	64	Female	No		Unknown	FL resident	04/07/20
6,825	Clay	75	Male	No		Yes	FL resident	04/07/20
6,826	Clay	59	Female	No		Yes	FL resident	04/07/20
6,827	Clay	80	Male	No		Yes	FL resident	04/07/20
6,828	Clay	28	Female	No		Unknown	FL resident	04/08/20
6,829	Clay	57	Male	No		Yes	FL resident	04/08/20
6,830	Clay	67	Male	No		Yes	FL resident	04/08/20
6,831	Clay	91	Female	No		No	FL resident	04/08/20
6,832	Clay	65	Female	Yes	FL; GA	Yes	FL resident	04/08/20
6,833	Clay	74	Female	No		Yes	FL resident	04/08/20
6,834	Clay	58	Male	No		No	FL resident	04/09/20
6,835	Clay	50	Female	No		No	FL resident	04/09/20
6,836	Clay	65	Female	No		Yes	FL resident	04/09/20
6,837	Clay	62	Male	No		Yes	FL resident	04/09/20
6,838	Clay	22	Female	No		Yes	FL resident	04/09/20
6,839	Clay	29	Female	No		Yes	FL resident	04/09/20
6,840	Clay	54	Male	No		Yes	FL resident	04/09/20
6,841	Clay	48	Male	No		No	FL resident	04/09/20
6,842	Clay	60	Male	No		Yes	FL resident	04/09/20
6,843	Clay	77	Female	No		Yes	FL resident	04/09/20
6,844	Clay	86	Female	No		Yes	FL resident	04/10/20
6,845	Clay	59	Male	No		Yes	FL resident	04/10/20
6,846	Clay	72	Male	No		Yes	FL resident	04/10/20
6,847	Clay	80	Male	No		Yes	FL resident	04/10/20
6,848	Clay	59	Male	No		Yes	FL resident	04/10/20
6,849	Clay	71	Female	No		Yes	FL resident	04/10/20
6,850	Clay	87	Female	No		Yes	FL resident	04/10/20
6,851	Clay	80	Female	No		Yes	FL resident	04/10/20
6,852	Clay	78	Female	No		Yes	FL resident	04/10/20
6,853	Clay	76	Female	No		Yes	FL resident	04/10/20
6,854	Clay	65	Female	No		Yes	FL resident	04/10/20
6,855	Clay	59	Female	No		Yes	FL resident	04/10/20
6,856	Clay	80	Female	No		Yes	FL resident	04/10/20
6,857	Clay	64	Female	No		Yes	FL resident	04/10/20



# Coronavirus: line list of cases

Data verified as of May 6, 2020 at 10 AM

Data in this report are provisional and subject to change.

Case	County	Age	Gender	Travel related	Travel detail	Contact with a confirmed case	Jurisdiction	Date case counted
6,858	Clay	59	Female	No		Yes	FL resident	04/10/20
6,859	Clay	70	Male	No		Yes	FL resident	04/10/20
6,860	Clay	79	Male	No		Yes	FL resident	04/10/20
6,861	Clay	70	Female	No		Yes	FL resident	04/10/20
6,862	Clay	71	Female	No		Yes	FL resident	04/10/20
6,863	Clay	56	Male	No		Yes	FL resident	04/10/20
6,864	Clay	41	Male	No		Yes	FL resident	04/10/20
6,865	Clay	67	Female	No		Yes	FL resident	04/10/20
6,866	Clay	70	Female	No		Yes	FL resident	04/10/20
6,867	Clay	77	Female	No		Yes	FL resident	04/10/20
6,868	Clay	66	Female	No		Yes	FL resident	04/10/20
6,869	Clay	72	Female	No		Yes	FL resident	04/10/20
6,870	Clay	76	Female	No		Yes	FL resident	04/10/20
6,871	Clay	91	Male	No		Yes	FL resident	04/10/20
6,872	Clay	82	Female	No		Yes	FL resident	04/10/20
6,873	Clay	92	Male	No		Unknown	FL resident	04/10/20
6,874	Clay	82	Female	No		Yes	FL resident	04/10/20
6,875	Clay	79	Female	No		Yes	FL resident	04/10/20
6,876	Clay	78	Female	No		Yes	FL resident	04/10/20
6,877	Clay	70	Female	No		Yes	FL resident	04/10/20
6,878	Clay	85	Female	No		Yes	FL resident	04/10/20
6,879	Clay	65	Male	No		Yes	FL resident	04/10/20
6,880	Clay	78	Female	No		Yes	FL resident	04/10/20
6,881	Clay	74	Male	No		Yes	FL resident	04/10/20
6,882	Clay	43	Female	Yes	FL; NJ	Yes	FL resident	04/10/20
6,883	Clay	61	Female	Yes	FL; TN	Yes	FL resident	04/10/20
6,884	Clay	63	Male	Yes	FL; VA	Unknown	FL resident	04/10/20
6,885	Clay	68	Female	Yes	AUSTRALIA	Yes	FL resident	04/10/20
6,886	Clay	76	Female	No		Unknown	FL resident	04/10/20
6,887	Clay	54	Female	No		No	FL resident	04/11/20
6,888	Clay	39	Female	No		Yes	FL resident	04/11/20
6,889	Clay	64	Male	Yes	FL; TN	Yes	FL resident	04/11/20
6,890	Clay	67	Male	No		Yes	FL resident	04/11/20
6,891	Clay	49	Female	No		Yes	FL resident	04/11/20
6,892	Clay	46	Female	No		Yes	FL resident	04/12/20
6,893	Clay	55	Female	No		Yes	FL resident	04/13/20
6,894	Clay	42	Female	No		Yes	FL resident	04/13/20
6,895	Clay	24	Male	No		No	FL resident	04/13/20
6,896	Clay	72	Female	No		Unknown	FL resident	04/14/20
6,897	Clay	82	Female	No		Yes	FL resident	04/14/20
6,898	Clay	68	Female	No		No	FL resident	04/15/20
6,899	Clay	35	Female	No		Yes	FL resident	04/15/20
6,900	Clay	44	Male	No		No	FL resident	04/15/20
6,901	Clay	22	Female	Yes	FL; NY	Unknown	FL resident	04/16/20
6,902	Clay	39	Female	No		Yes	FL resident	04/16/20
6,903	Clay	58	Female	No		Unknown	FL resident	04/16/20
6,904	Clay	71	Female	No		Yes	FL resident	04/16/20
6,905	Clay	68	Male	No		Yes	FL resident	04/16/20
6,906	Clay	92	Female	No		Yes	FL resident	04/16/20
6,907	Clay	85	Female	No		Yes	FL resident	04/16/20
6,908	Clay	90	Female	No		Unknown	FL resident	04/16/20
6,909	Clay	62	Female	No		Yes	FL resident	04/16/20
6,910	Clay	72	Female	No		Unknown	FL resident	04/16/20
6,911	Clay	78	Female	No		Unknown	FL resident	04/16/20
6,912	Clay	69	Female	No		Unknown	FL resident	04/16/20
6,913	Clay	26	Female	No		Yes	FL resident	04/16/20
6,914	Clay	30	Female	No		Yes	FL resident	04/16/20
6,915	Clay	33	Male	No		Yes	FL resident	04/16/20
6,916	Clay	34	Female	No		Yes	FL resident	04/16/20
6,917	Clay	85	Male	No		No	FL resident	04/16/20
6,918	Clay	36	Male	No		Yes	FL resident	04/16/20
6,919	Clay	48	Male	No		Yes	FL resident	04/16/20

# Coronavirus: line list of cases

Data verified as of May 6, 2020 at 10 AM

Data in this report are provisional and subject to change.

Case	County	Age	Gender	Travel related	Travel detail	Contact with a confirmed case	Jurisdiction	Date case counted
6,920	Clay	74	Female	No		No	FL resident	04/17/20
6,921	Clay	24	Female	No		No	FL resident	04/17/20
6,922	Clay	58	Female	No		No	FL resident	04/17/20
6,923	Clay	29	Male	No		Yes	FL resident	04/17/20
6,924	Clay	51	Male	No		Yes	FL resident	04/17/20
6,925	Clay	33	Male	No		Yes	FL resident	04/17/20
6,926	Clay	25	Female	No		Unknown	FL resident	04/17/20
6,927	Clay	55	Female	No		Yes	FL resident	04/17/20
6,928	Clay	83	Female	No		Unknown	FL resident	04/17/20
6,929	Clay	69	Male	No		Unknown	FL resident	04/17/20
6,930	Clay	81	Female	No		Unknown	FL resident	04/17/20
6,931	Clay	87	Male	No		Unknown	FL resident	04/17/20
6,932	Clay	92	Female	No		Unknown	FL resident	04/17/20
6,933	Clay	65	Female	No		Yes	FL resident	04/17/20
6,934	Clay	75	Male	No		Yes	FL resident	04/17/20
6,935	Clay	50	Male	No		Yes	FL resident	04/17/20
6,936	Clay	70	Male	No		Yes	FL resident	04/17/20
6,937	Clay	84	Male	No		Yes	FL resident	04/17/20
6,938	Clay	75	Female	No		Yes	FL resident	04/17/20
6,939	Clay	70	Female	No		Yes	FL resident	04/17/20
6,940	Clay	64	Male	No		Yes	FL resident	04/17/20
6,941	Clay	81	Male	No		Yes	FL resident	04/17/20
6,942	Clay	65	Female	No		Yes	FL resident	04/17/20
6,943	Clay	30	Male	No		Yes	FL resident	04/17/20
6,944	Clay	50	Male	No		Yes	FL resident	04/17/20
6,945	Clay	28	Male	No		Yes	FL resident	04/17/20
6,946	Clay	68	Female	No		Unknown	FL resident	04/18/20
6,947	Clay	60	Female	No		Yes	FL resident	04/18/20
6,948	Clay	38	Male	No		Yes	FL resident	04/18/20
6,949	Clay	58	Female	No		Yes	FL resident	04/18/20
6,950	Clay	44	Female	No		Unknown	FL resident	04/18/20
6,951	Clay	53	Female	No		Unknown	FL resident	04/18/20
6,952	Clay	56	Female	Yes	CA; FL; NY	Yes	FL resident	04/18/20
6,953	Clay	36	Female	No		Unknown	FL resident	04/18/20
6,954	Clay	60	Female	No		Unknown	FL resident	04/19/20
6,955	Clay	63	Male	No		Yes	FL resident	04/19/20
6,956	Clay	58	Female	No		Yes	FL resident	04/19/20
6,957	Clay	58	Female	No		Yes	FL resident	04/19/20
6,958	Clay	70	Female	No		Yes	FL resident	04/19/20
6,959	Clay	24	Female	No		Yes	FL resident	04/19/20
6,960	Clay	52	Male	No		Yes	FL resident	04/19/20
6,961	Clay	40	Female	No		Yes	FL resident	04/19/20
6,962	Clay	20	Female	No		Unknown	FL resident	04/19/20
6,963	Clay	78	Male	No		Yes	FL resident	04/19/20
6,964	Clay	52	Male	No		Yes	FL resident	04/19/20
6,965	Clay	63	Male	No		Yes	FL resident	04/19/20
6,966	Clay	54	Male	No		Yes	FL resident	04/19/20
6,967	Clay	81	Male	No		Yes	FL resident	04/19/20
6,968	Clay	68	Female	No		No	FL resident	04/19/20
6,969	Clay	66	Female	No		Yes	FL resident	04/19/20
6,970	Clay	33	Female	No		Yes	FL resident	04/19/20
6,971	Clay	50	Male	No		Yes	FL resident	04/19/20
6,972	Clay	55	Female	No		Yes	FL resident	04/19/20
6,973	Clay	39	Male	No		Unknown	FL resident	04/19/20
6,974	Clay	50	Female	No		Yes	FL resident	04/19/20
6,975	Clay	78	Male	No		Unknown	FL resident	04/19/20
6,976	Clay	82	Female	No		Yes	FL resident	04/19/20
6,977	Clay	74	Male	No		Yes	FL resident	04/20/20
6,978	Clay	93	Female	No		Unknown	FL resident	04/20/20
6,979	Clay	36	Female	No		Yes	FL resident	04/20/20
6,980	Clay	45	Male	No		Yes	FL resident	04/20/20
6,981	Clay	17	Male	No		Yes	FL resident	04/21/20

# Coronavirus: line list of cases

Data verified as of May 6, 2020 at 10 AM

Data in this report are provisional and subject to change.

Case	County	Age	Gender	Travel related	Travel detail	Contact with a confirmed case	Jurisdiction	Date case counted
6,982	Clay	40	Male	No		Yes	FL resident	04/21/20
6,983	Clay	71	Male	No		Yes	FL resident	04/21/20
6,984	Clay	54	Female	No		Yes	FL resident	04/21/20
6,985	Clay	18	Female	No		Yes	FL resident	04/21/20
6,986	Clay	49	Female	No		Unknown	FL resident	04/21/20
6,987	Clay	50	Female	No		Yes	FL resident	04/22/20
6,988	Clay	46	Female	No		Yes	FL resident	04/22/20
6,989	Clay	39	Male	Yes	AR; AZ; CA; ID; IL; MO; PA; TN; UT; WA; WI	Unknown	FL resident	04/23/20
6,990	Clay	70	Female	No		Unknown	FL resident	04/23/20
6,991	Clay	61	Male	No		Yes	FL resident	04/23/20
6,992	Clay	39	Female	No		Unknown	FL resident	04/24/20
6,993	Clay	89	Female	No		Yes	FL resident	04/24/20
6,994	Clay	31	Female	No		Yes	FL resident	04/24/20
6,995	Clay	6	Female	No		No	FL resident	04/25/20
6,996	Clay	70	Female	Unknown		Unknown	FL resident	04/26/20
6,997	Clay	77	Female	No		Yes	FL resident	04/26/20
6,998	Clay	78	Female	No		Yes	FL resident	04/26/20
6,999	Clay	22	Female	No		No	FL resident	04/28/20
7,000	Clay	70	Female	No		Yes	FL resident	04/29/20
7,001	Clay	57	Male	No		Yes	FL resident	04/30/20
7,002	Clay	41	Male	No		Yes	FL resident	04/30/20
7,003	Clay	38	Female	No		No	FL resident	05/01/20
7,004	Clay	51	Female	No		Yes	FL resident	05/01/20
7,005	Clay	65	Female	No		Yes	FL resident	05/01/20
7,006	Clay	56	Female	No		No	FL resident	05/01/20
7,007	Clay	83	Male	No		Yes	FL resident	05/01/20
7,008	Clay	28	Male	No		Yes	FL resident	05/02/20
7,009	Clay	26	Female	No		No	FL resident	05/03/20
7,010	Clay	29	Male	No		Yes	FL resident	05/03/20
7,011	Clay	64	Male	No			FL resident	05/03/20
7,012	Clay	90	Female	No			FL resident	05/03/20
7,013	Clay	52	Male	No			FL resident	05/03/20
7,014	Clay	33	Male	No		No	FL resident	05/04/20
7,015	Clay	31	Male	Yes	CT	Unknown	Non-FL resident	04/08/20
7,016	Clay	35	Female	No		Yes	Non-FL resident	04/13/20
7,017	Collier	73	Male	Yes	EGYPT	Unknown	FL resident	03/11/20
7,018	Collier	64	Female	Yes	EGYPT	Unknown	FL resident	03/11/20
7,019	Collier	68	Female	Yes	EGYPT	Yes	FL resident	03/11/20
7,020	Collier	28	Male	Yes	ITALY	No	FL resident	03/15/20
7,021	Collier	76	Male	Yes	NY	Yes	FL resident	03/15/20
7,022	Collier	49	Female	No		No	FL resident	03/16/20
7,023	Collier	76	Male	Yes	ST. MARTIN	Yes	FL resident	03/17/20
7,024	Collier	31	Female	Yes	EGYPT	No	FL resident	03/18/20
7,025	Collier	82	Male	No		Yes	FL resident	03/18/20
7,026	Collier	77	Male	No		No	FL resident	03/18/20
7,027	Collier	59	Male	Yes	JAPAN	Yes	FL resident	03/18/20
7,028	Collier	33	Male	Yes	Spain	Unknown	FL resident	03/19/20
7,029	Collier	47	Female	Yes	FRANCE; ITALY; SPAIN	Yes	FL resident	03/19/20
7,030	Collier	30	Female	Yes	SPAIN	No	FL resident	03/19/20
7,031	Collier	26	Male	Yes	FRANCE; ITALY; SPAIN	Yes	FL resident	03/19/20
7,032	Collier	66	Male	Yes	France; Italy; Spain	Yes	FL resident	03/19/20
7,033	Collier	62	Female	Yes	BAHAMAS; FL; HONDURAS; MEXICO	Yes	FL resident	03/20/20
7,034	Collier	64	Male	Yes	BAHAMAS; BELIZE; FL; HONDURAS; MEXICO	Yes	FL resident	03/20/20
7,035	Collier	19	Male	Yes	ITALY	Yes	FL resident	03/20/20
7,036	Collier	61	Male	Yes	CANADA	No	FL resident	03/20/20
7,037	Collier	59	Male	Yes	CANADA	No	FL resident	03/20/20
7,038	Collier	80	Male	No		No	FL resident	03/20/20
7,039	Collier	77	Male	No		Yes	FL resident	03/20/20
7,040	Collier	54	Female	No		Yes	FL resident	03/20/20

# Coronavirus: line list of cases

Data verified as of May 6, 2020 at 10 AM

Data in this report are provisional and subject to change.

Case	County	Age	Gender	Travel related	Travel detail	Contact with a confirmed case	Jurisdiction	Date case counted
7,041	Collier	79	Male	No		No	FL resident	03/21/20
7,042	Collier	80	Male	Yes	NY	No	FL resident	03/22/20
7,043	Collier	84	Female	No		No	FL resident	03/22/20
7,044	Collier	17	Male	No		No	FL resident	03/22/20
7,045	Collier	75	Male	No		No	FL resident	03/22/20
7,046	Collier	61	Female	No		No	FL resident	03/22/20
7,047	Collier	47	Male	Yes	CO; FL; NY	Yes	FL resident	03/23/20
7,048	Collier	60	Female	No		No	FL resident	03/23/20
7,049	Collier	44	Male	No		No	FL resident	03/24/20
7,050	Collier	28	Female	No		No	FL resident	03/24/20
7,051	Collier	49	Female	No		No	FL resident	03/24/20
7,052	Collier	46	Male	Yes	CO	No	FL resident	03/24/20
7,053	Collier	48	Female	Yes	CO	Yes	FL resident	03/24/20
7,054	Collier	57	Female	No		Yes	FL resident	03/25/20
7,055	Collier	41	Female	Unknown		Unknown	FL resident	03/25/20
7,056	Collier	30	Female	No		No	FL resident	03/25/20
7,057	Collier	32	Male	No		Yes	FL resident	03/25/20
7,058	Collier	58	Female	No		No	FL resident	03/25/20
7,059	Collier	69	Female	No		No	FL resident	03/25/20
7,060	Collier	33	Male	Yes	PUERTO RICO; U.S. VIRGIN ISLANDS	Yes	FL resident	03/25/20
7,061	Collier	81	Female	No		Yes	FL resident	03/25/20
7,062	Collier	93	Male	No		Yes	FL resident	03/25/20
7,063	Collier	80	Male	No		No	FL resident	03/25/20
7,064	Collier	30	Male	Yes	CO; TX; UT	No	FL resident	03/25/20
7,065	Collier	53	Male	No		Yes	FL resident	03/25/20
7,066	Collier	19	Female	No		Yes	FL resident	03/25/20
7,067	Collier	49	Female	No		Yes	FL resident	03/25/20
7,068	Collier	21	Male	Yes	FL; MA	No	FL resident	03/25/20
7,069	Collier	89	Female	No		Yes	FL resident	03/26/20
7,070	Collier	27	Male	No		Unknown	FL resident	03/26/20
7,071	Collier	18	Female	Yes	FL; PUERTO RICO; U.S. VIRGIN ISLANDS	No	FL resident	03/26/20
7,072	Collier	73	Male	No		No	FL resident	03/26/20
7,073	Collier	75	Female	Yes	NY	Yes	FL resident	03/26/20
7,074	Collier	76	Male	Yes	NY	Yes	FL resident	03/26/20
7,075	Collier	67	Female	No		Unknown	FL resident	03/26/20
7,076	Collier	64	Female	Yes	FL; TX	No	FL resident	03/26/20
7,077	Collier	62	Male	Yes	FL; IL; NV	No	FL resident	03/26/20
7,078	Collier	31	Female	No		No	FL resident	03/26/20
7,079	Collier	86	Male	Unknown		Yes	FL resident	03/26/20
7,080	Collier	72	Male	Yes	FL; IL	Yes	FL resident	03/26/20
7,081	Collier	66	Female	No		Yes	FL resident	03/26/20
7,082	Collier	69	Male	No		Yes	FL resident	03/26/20
7,083	Collier	68	Female	No		Yes	FL resident	03/27/20
7,084	Collier	33	Female	No		No	FL resident	03/27/20
7,085	Collier	58	Male	No		No	FL resident	03/27/20
7,086	Collier	24	Male	No		No	FL resident	03/27/20
7,087	Collier	81	Male	Unknown		Yes	FL resident	03/27/20
7,088	Collier	64	Female	Yes	NY	Yes	FL resident	03/27/20
7,089	Collier	58	Female	No		Unknown	FL resident	03/27/20
7,090	Collier	78	Female	Yes	CA; CO	Yes	FL resident	03/27/20
7,091	Collier	72	Female	Yes	FL; IN	Yes	FL resident	03/27/20
7,092	Collier	94	Female	Yes	FL; PUERTO RICO; U.S. VIRGIN ISLANDS	No	FL resident	03/27/20
7,093	Collier	29	Male	Yes	FL; NY	No	FL resident	03/28/20
7,094	Collier	81	Male	No		Unknown	FL resident	03/28/20
7,095	Collier	34	Male	No		No	FL resident	03/29/20
7,096	Collier	49	Male	No		Yes	FL resident	03/29/20
7,097	Collier	42	Female	Yes	MEXICO	No	FL resident	03/29/20
7,098	Collier	33	Female	No		No	FL resident	03/29/20
7,099	Collier	61	Male	No		Yes	FL resident	03/29/20

# Coronavirus: line list of cases

Data verified as of May 6, 2020 at 10 AM

Data in this report are provisional and subject to change.

Case	County	Age	Gender	Travel related	Travel detail	Contact with a confirmed case	Jurisdiction	Date case counted
7,100	Collier	61	Male	Yes	HAITI; MEXICO	Yes	FL resident	03/29/20
7,101	Collier	62	Female	No		Yes	FL resident	03/29/20
7,102	Collier	36	Female	No		Yes	FL resident	03/29/20
7,103	Collier	66	Male	No		Yes	FL resident	03/29/20
7,104	Collier	60	Female	Yes	ARUBA; FL; NY; PUERTO RICO	No	FL resident	03/29/20
7,105	Collier	20	Female	Yes	FRANCE; UNITED KINGDOM	Yes	FL resident	03/29/20
7,106	Collier	18	Female	Yes	ARUBA; CURACAO; FL	Yes	FL resident	03/29/20
7,107	Collier	24	Female	No		Yes	FL resident	03/29/20
7,108	Collier	64	Male	Yes	FL; MD	Yes	FL resident	03/29/20
7,109	Collier	65	Female	No		Unknown	FL resident	03/29/20
7,110	Collier	27	Male	Yes	FL; NY	No	FL resident	03/29/20
7,111	Collier	27	Male	No		Yes	FL resident	03/30/20
7,112	Collier	53	Female	Yes	UNITED KINGDOM	No	FL resident	03/30/20
7,113	Collier	27	Male	No		Yes	FL resident	03/30/20
7,114	Collier	51	Female	No		Yes	FL resident	03/30/20
7,115	Collier	43	Female	No		No	FL resident	03/30/20
7,116	Collier	78	Male	Yes	CO	No	FL resident	03/30/20
7,117	Collier	81	Male	Yes	FL; PUERTO RICO; U.S. VIRGIN ISLANDS	Unknown	FL resident	03/30/20
7,118	Collier	64	Male	No		Yes	FL resident	03/30/20
7,119	Collier	70	Female	Yes	NY	Yes	FL resident	03/30/20
7,120	Collier	52	Female	Yes	CARIBBEAN	Yes	FL resident	03/30/20
7,121	Collier	58	Female	No		Unknown	FL resident	03/30/20
7,122	Collier	16	Male	Yes	BAHAMAS; FL	Unknown	FL resident	03/30/20
7,123	Collier	22	Male	No		Unknown	FL resident	03/30/20
7,124	Collier	73	Male	No		Yes	FL resident	03/30/20
7,125	Collier	79	Female	Unknown		Yes	FL resident	03/30/20
7,126	Collier	77	Female	No		Yes	FL resident	03/30/20
7,127	Collier	64	Male	Unknown		Unknown	FL resident	03/30/20
7,128	Collier	54	Male	Yes	NY	Unknown	FL resident	03/30/20
7,129	Collier	89	Male	No		Unknown	FL resident	03/30/20
7,130	Collier	37	Female	No		No	FL resident	03/31/20
7,131	Collier	73	Male	Yes	SOUTH AFRICA	No	FL resident	03/31/20
7,132	Collier	55	Male	No		No	FL resident	03/31/20
7,133	Collier	58	Female	No		Unknown	FL resident	03/31/20
7,134	Collier	79	Male	Yes	CO; FL	No	FL resident	03/31/20
7,135	Collier	53	Female	No		Yes	FL resident	03/31/20
7,136	Collier	69	Female	Unknown			FL resident	03/31/20
7,137	Collier	27	Male	Yes	NY	Yes	FL resident	03/31/20
7,138	Collier	26	Female	Yes	NY	No	FL resident	03/31/20
7,139	Collier	68	Female	No		Unknown	FL resident	03/31/20
7,140	Collier	85	Female	No		Unknown	FL resident	03/31/20
7,141	Collier	50	Female	No		Unknown	FL resident	03/31/20
7,142	Collier	59	Male	No		Unknown	FL resident	04/01/20
7,143	Collier	43	Male	No		Yes	FL resident	04/01/20
7,144	Collier	32	Male	Yes	CARIBBEAN	No	FL resident	04/01/20
7,145	Collier	85	Male	No		Unknown	FL resident	04/01/20
7,146	Collier	70	Male	Yes	CO	No	FL resident	04/01/20
7,147	Collier	40	Female	No		Yes	FL resident	04/01/20
7,148	Collier	66	Female	No		Unknown	FL resident	04/01/20
7,149	Collier	78	Male	Yes	CO; FL	Yes	FL resident	04/01/20
7,150	Collier	15	Female	No		Yes	FL resident	04/01/20
7,151	Collier	18	Male	Unknown		Yes	FL resident	04/02/20
7,152	Collier	60	Male	No		Yes	FL resident	04/02/20
7,153	Collier	71	Male	No		Yes	FL resident	04/02/20
7,154	Collier	56	Female	No		Yes	FL resident	04/02/20
7,155	Collier	28	Female	No		Yes	FL resident	04/02/20
7,156	Collier	58	Female	No		Yes	FL resident	04/02/20
7,157	Collier	16	Female	No		Yes	FL resident	04/02/20
7,158	Collier	19	Female	No		Yes	FL resident	04/02/20
7,159	Collier	57	Female	No		Yes	FL resident	04/02/20
7,160	Collier	6	Female	No		No	FL resident	04/02/20

# Coronavirus: line list of cases

Data verified as of May 6, 2020 at 10 AM

Data in this report are provisional and subject to change.

Case	County	Age	Gender	Travel related	Travel detail	Contact with a confirmed case	Jurisdiction	Date case counted
7,161	Collier	67	Female	Yes	BELIZE; FL; HONDURAS; MEXICO	Unknown	FL resident	04/02/20
7,162	Collier	80	Female	No		Yes	FL resident	04/02/20
7,163	Collier	50	Female	Yes	NY	Yes	FL resident	04/02/20
7,164	Collier	56	Female	No		Yes	FL resident	04/02/20
7,165	Collier	41	Female	Yes	NY	Unknown	FL resident	04/02/20
7,166	Collier	31	Male	No		Unknown	FL resident	04/02/20
7,167	Collier	52	Male	No		Unknown	FL resident	04/02/20
7,168	Collier	26	Female	Yes	ITALY	Yes	FL resident	04/02/20
7,169	Collier	58	Male	No		Yes	FL resident	04/02/20
7,170	Collier	71	Male	Yes	AUSTRIA; GERMANY	No	FL resident	04/03/20
7,171	Collier	25	Male	No		Yes	FL resident	04/03/20
7,172	Collier	28	Female	No		Yes	FL resident	04/03/20
7,173	Collier	37	Female	No		Yes	FL resident	04/03/20
7,174	Collier	54	Male	No		No	FL resident	04/03/20
7,175	Collier	27	Male	No		Yes	FL resident	04/03/20
7,176	Collier	82	Female	No		Unknown	FL resident	04/03/20
7,177	Collier	61	Male	No		Yes	FL resident	04/03/20
7,178	Collier	77	Male	No		Yes	FL resident	04/03/20
7,179	Collier	74	Male	No		Unknown	FL resident	04/03/20
7,180	Collier	36	Female	Yes	CO; FL	Yes	FL resident	04/03/20
7,181	Collier	66	Female	Yes	DC; FL; MD	Yes	FL resident	04/03/20
7,182	Collier	39	Male	No		Yes	FL resident	04/03/20
7,183	Collier	52	Male	No		Unknown	FL resident	04/03/20
7,184	Collier	75	Female	No		Yes	FL resident	04/04/20
7,185	Collier	65	Female	No		Unknown	FL resident	04/04/20
7,186	Collier	22	Male	Yes	PA	Yes	FL resident	04/04/20
7,187	Collier	53	Male	No		Yes	FL resident	04/04/20
7,188	Collier	73	Female	No		Yes	FL resident	04/04/20
7,189	Collier	73	Female	No		Yes	FL resident	04/04/20
7,190	Collier	67	Male	No		Yes	FL resident	04/04/20
7,191	Collier	70	Female	No		Yes	FL resident	04/04/20
7,192	Collier	58	Female	No		Unknown	FL resident	04/04/20
7,193	Collier	38	Male	No		Yes	FL resident	04/04/20
7,194	Collier	51	Male	No		Unknown	FL resident	04/04/20
7,195	Collier	47	Male	No		Yes	FL resident	04/04/20
7,196	Collier	82	Female	No		No	FL resident	04/04/20
7,197	Collier	0	Male	No		Yes	FL resident	04/04/20
7,198	Collier	0	Male	No		No	FL resident	04/05/20
7,199	Collier	60	Male	No		No	FL resident	04/05/20
7,200	Collier	61	Female	Unknown		Yes	FL resident	04/05/20
7,201	Collier	56	Male	No		Yes	FL resident	04/05/20
7,202	Collier	99	Female	No		Yes	FL resident	04/05/20
7,203	Collier	31	Female	Yes	NY	Unknown	FL resident	04/05/20
7,204	Collier	54	Male	No		Yes	FL resident	04/05/20
7,205	Collier	29	Female	No		Unknown	FL resident	04/05/20
7,206	Collier	34	Male	No		No	FL resident	04/05/20
7,207	Collier	73	Male	No		Unknown	FL resident	04/05/20
7,208	Collier	27	Male	No		Yes	FL resident	04/05/20
7,209	Collier	83	Female	Yes	CARIBBEAN	Yes	FL resident	04/05/20
7,210	Collier	72	Female	No		Unknown	FL resident	04/05/20
7,211	Collier	65	Male	Yes	NY	Unknown	FL resident	04/06/20
7,212	Collier	31	Female	Yes	CARIBBEAN	Yes	FL resident	04/06/20
7,213	Collier	67	Female	No		No	FL resident	04/06/20
7,214	Collier	87	Female	No		Yes	FL resident	04/06/20
7,215	Collier	41	Male	No		Yes	FL resident	04/06/20
7,216	Collier	73	Male	No		No	FL resident	04/06/20
7,217	Collier	59	Male	No		Yes	FL resident	04/06/20
7,218	Collier	59	Female	Yes	MI	Yes	FL resident	04/06/20
7,219	Collier	26	Male	No		No	FL resident	04/06/20
7,220	Collier	45	Female	No		Yes	FL resident	04/06/20
7,221	Collier	42	Female	No		Yes	FL resident	04/06/20
7,222	Collier	48	Female	Yes	FRANCE	Yes	FL resident	04/07/20



# Coronavirus: line list of cases

Data verified as of May 6, 2020 at 10 AM

Data in this report are provisional and subject to change.

Case	County	Age	Gender	Travel related	Travel detail	Contact with a confirmed case	Jurisdiction	Date case counted
7,223	Collier	78	Male	Unknown		Unknown	FL resident	04/07/20
7,224	Collier	68	Male	No		No	FL resident	04/07/20
7,225	Collier	83	Male	No		Unknown	FL resident	04/07/20
7,226	Collier	50	Male	No		Unknown	FL resident	04/07/20
7,227	Collier	27	Male	Unknown		Unknown	FL resident	04/07/20
7,228	Collier	81	Male	No		Yes	FL resident	04/07/20
7,229	Collier	57	Female	No		Yes	FL resident	04/07/20
7,230	Collier	29	Female	No		Unknown	FL resident	04/07/20
7,231	Collier	51	Male	No		Yes	FL resident	04/07/20
7,232	Collier	58	Female	No		No	FL resident	04/07/20
7,233	Collier	41	Male	Yes	CARIBBEAN	Yes	FL resident	04/07/20
7,234	Collier	51	Female	Unknown		Yes	FL resident	04/07/20
7,235	Collier	39	Male	No		Yes	FL resident	04/07/20
7,236	Collier	55	Male	No		Yes	FL resident	04/07/20
7,237	Collier	53	Female	Unknown		Yes	FL resident	04/08/20
7,238	Collier	41	Male	No		Yes	FL resident	04/08/20
7,239	Collier	54	Female	No		Yes	FL resident	04/08/20
7,240	Collier	52	Male	No		Yes	FL resident	04/08/20
7,241	Collier	87	Female	Yes	CO; FL	No	FL resident	04/08/20
7,242	Collier	76	Female	No		Unknown	FL resident	04/08/20
7,243	Collier	86	Male	Yes	CO; FL	Unknown	FL resident	04/08/20
7,244	Collier	42	Male	Yes	CO; FL	Yes	FL resident	04/08/20
7,245	Collier	63	Female	No		Yes	FL resident	04/08/20
7,246	Collier	83	Female	No		Yes	FL resident	04/09/20
7,247	Collier	20	Female	No		Unknown	FL resident	04/09/20
7,248	Collier	36	Female	No		Yes	FL resident	04/09/20
7,249	Collier	56	Male	Yes	COLOMBIA	No	FL resident	04/09/20
7,250	Collier	41	Male	No		Yes	FL resident	04/09/20
7,251	Collier	34	Male	No		No	FL resident	04/09/20
7,252	Collier	53	Female	No		Yes	FL resident	04/09/20
7,253	Collier	76	Female	No		No	FL resident	04/09/20
7,254	Collier	52	Male	No		No	FL resident	04/09/20
7,255	Collier	28	Female	No		Unknown	FL resident	04/09/20
7,256	Collier	53	Male	No		No	FL resident	04/09/20
7,257	Collier	48	Male	Unknown		No	FL resident	04/09/20
7,258	Collier	84	Male	No		Yes	FL resident	04/09/20
7,259	Collier	92	Female	No		Yes	FL resident	04/09/20
7,260	Collier	63	Male	No		No	FL resident	04/09/20
7,261	Collier	41	Female	No		Yes	FL resident	04/09/20
7,262	Collier	33	Male	No		Unknown	FL resident	04/09/20
7,263	Collier	42	Female	No		Yes	FL resident	04/09/20
7,264	Collier	44	Male	No		Yes	FL resident	04/09/20
7,265	Collier	28	Female	Yes	FL; GA	Yes	FL resident	04/09/20
7,266	Collier	78	Female	No		Yes	FL resident	04/09/20
7,267	Collier	90	Female	No		Yes	FL resident	04/09/20
7,268	Collier	64	Male	No		Yes	FL resident	04/09/20
7,269	Collier	52	Male	No		Yes	FL resident	04/10/20
7,270	Collier	32	Male	No		Unknown	FL resident	04/10/20
7,271	Collier	78	Male	No		Yes	FL resident	04/10/20
7,272	Collier	42	Female	No		Yes	FL resident	04/10/20
7,273	Collier	50	Female	No		No	FL resident	04/10/20
7,274	Collier	66	Male	No		Yes	FL resident	04/10/20
7,275	Collier	51	Female	Unknown		No	FL resident	04/10/20
7,276	Collier	46	Male	No		Yes	FL resident	04/10/20
7,277	Collier	74	Female	No		Yes	FL resident	04/10/20
7,278	Collier	59	Female	No		Yes	FL resident	04/10/20
7,279	Collier	57	Male	Unknown		Yes	FL resident	04/10/20
7,280	Collier	71	Female	Unknown		Unknown	FL resident	04/10/20
7,281	Collier	62	Female	Unknown		Unknown	FL resident	04/10/20
7,282	Collier	40	Male	No		No	FL resident	04/10/20
7,283	Collier	76	Female	No		No	FL resident	04/10/20
7,284	Collier	59	Male	No		Yes	FL resident	04/10/20



# Coronavirus: line list of cases

Data verified as of May 6, 2020 at 10 AM

Data in this report are provisional and subject to change.

Case	County	Age	Gender	Travel related	Travel detail	Contact with a confirmed case	Jurisdiction	Date case counted
7,285	Collier	31	Female	No		Yes	FL resident	04/10/20
7,286	Collier	85	Male	No		Yes	FL resident	04/10/20
7,287	Collier	61	Male	No		Yes	FL resident	04/10/20
7,288	Collier	57	Female	No		Yes	FL resident	04/10/20
7,289	Collier	20	Female	Yes	FL; GA	Yes	FL resident	04/10/20
7,290	Collier	64	Female	No		No	FL resident	04/11/20
7,291	Collier	53	Male	No		Yes	FL resident	04/11/20
7,292	Collier	65	Male	No		Yes	FL resident	04/11/20
7,293	Collier	61	Female	No		Yes	FL resident	04/11/20
7,294	Collier	42	Female	No		Yes	FL resident	04/11/20
7,295	Collier	36	Female	No		Yes	FL resident	04/11/20
7,296	Collier	45	Male	No		No	FL resident	04/11/20
7,297	Collier	55	Female	No		Yes	FL resident	04/11/20
7,298	Collier	49	Male	No		Yes	FL resident	04/11/20
7,299	Collier	52	Female	No		Yes	FL resident	04/11/20
7,300	Collier	43	Male	Unknown		Unknown	FL resident	04/11/20
7,301	Collier	63	Male	No		No	FL resident	04/11/20
7,302	Collier	45	Male	No		Yes	FL resident	04/11/20
7,303	Collier	70	Male	No		Unknown	FL resident	04/11/20
7,304	Collier	51	Male	No		Unknown	FL resident	04/11/20
7,305	Collier	46	Male	No		No	FL resident	04/11/20
7,306	Collier	11	Male	No		Yes	FL resident	04/11/20
7,307	Collier	18	Male	No		Yes	FL resident	04/11/20
7,308	Collier	35	Male	No		Yes	FL resident	04/11/20
7,309	Collier	37	Male	No		No	FL resident	04/12/20
7,310	Collier	50	Female	No		Unknown	FL resident	04/12/20
7,311	Collier	66	Female	No		Yes	FL resident	04/12/20
7,312	Collier	73	Female	No		Unknown	FL resident	04/12/20
7,313	Collier	55	Female	Yes	NY	Unknown	FL resident	04/12/20
7,314	Collier	74	Female	No		Yes	FL resident	04/12/20
7,315	Collier	34	Female	No		Unknown	FL resident	04/12/20
7,316	Collier	101	Female	No		Yes	FL resident	04/12/20
7,317	Collier	60	Female	No		Unknown	FL resident	04/13/20
7,318	Collier	40	Female	No		Yes	FL resident	04/13/20
7,319	Collier	50	Female	No		Unknown	FL resident	04/13/20
7,320	Collier	85	Male	No		No	FL resident	04/13/20
7,321	Collier	66	Male	No		No	FL resident	04/13/20
7,322	Collier	37	Female	No		Yes	FL resident	04/13/20
7,323	Collier	32	Female	No		Yes	FL resident	04/13/20
7,324	Collier	44	Male	No		Yes	FL resident	04/13/20
7,325	Collier	35	Male	Unknown		Yes	FL resident	04/13/20
7,326	Collier	0	Female	No		Yes	FL resident	04/13/20
7,327	Collier	85	Male	Yes	NY	Unknown	FL resident	04/13/20
7,328	Collier	22	Female	No		No	FL resident	04/13/20
7,329	Collier	44	Male	No		Yes	FL resident	04/13/20
7,330	Collier	67	Female	No		Unknown	FL resident	04/13/20
7,331	Collier	55	Female	No		Yes	FL resident	04/14/20
7,332	Collier	43	Female	No		Yes	FL resident	04/14/20
7,333	Collier	73	Female	Unknown		Unknown	FL resident	04/14/20
7,334	Collier	40	Male	Unknown		Unknown	FL resident	04/14/20
7,335	Collier	36	Male	No		Yes	FL resident	04/14/20
7,336	Collier	61	Male	No		Yes	FL resident	04/14/20
7,337	Collier	89	Female	No		Yes	FL resident	04/14/20
7,338	Collier	58	Female	No		Yes	FL resident	04/14/20
7,339	Collier	81	Female	No		Yes	FL resident	04/14/20
7,340	Collier	36	Female	No		No	FL resident	04/15/20
7,341	Collier	50	Female	No		Yes	FL resident	04/15/20
7,342	Collier	31	Female	Unknown		Yes	FL resident	04/15/20
7,343	Collier	67	Male	Unknown		Unknown	FL resident	04/15/20
7,344	Collier	16	Male	No		Yes	FL resident	04/15/20
7,345	Collier	48	Male	No		Yes	FL resident	04/15/20
7,346	Collier	55	Female	No		Unknown	FL resident	04/15/20

# Coronavirus: line list of cases

Data verified as of May 6, 2020 at 10 AM

Data in this report are provisional and subject to change.

Case	County	Age	Gender	Travel related	Travel detail	Contact with a confirmed case	Jurisdiction	Date case counted
7,347	Collier	56	Male	Unknown			FL resident	04/15/20
7,348	Collier	12	Female	Unknown		Yes	FL resident	04/15/20
7,349	Collier	38	Female	No		Yes	FL resident	04/15/20
7,350	Collier	7	Female	No		Yes	FL resident	04/15/20
7,351	Collier	25	Male	No		Yes	FL resident	04/15/20
7,352	Collier	35	Female	No		Yes	FL resident	04/15/20
7,353	Collier	37	Male	No		Yes	FL resident	04/15/20
7,354	Collier	13	Female	No		Yes	FL resident	04/15/20
7,355	Collier	6	Male	No		Yes	FL resident	04/15/20
7,356	Collier	68	Male	No		Yes	FL resident	04/15/20
7,357	Collier	89	Female	No		Yes	FL resident	04/15/20
7,358	Collier	56	Male	No		No	FL resident	04/15/20
7,359	Collier	95	Female	Unknown		Yes	FL resident	04/15/20
7,360	Collier	41	Male	No		No	FL resident	04/15/20
7,361	Collier	51	Female	No		Yes	FL resident	04/15/20
7,362	Collier	64	Female	No		Yes	FL resident	04/16/20
7,363	Collier	48	Male	No		Unknown	FL resident	04/16/20
7,364	Collier	40	Female	No		Yes	FL resident	04/16/20
7,365	Collier	92	Male	No		Yes	FL resident	04/16/20
7,366	Collier	55	Female	No		Unknown	FL resident	04/16/20
7,367	Collier	76	Male	No		Yes	FL resident	04/16/20
7,368	Collier	37	Female	No		No	FL resident	04/16/20
7,369	Collier	32	Female	No		Yes	FL resident	04/16/20
7,370	Collier	49	Male	No		Unknown	FL resident	04/16/20
7,371	Collier	71	Male	No		Unknown	FL resident	04/16/20
7,372	Collier	44	Female	No		Unknown	FL resident	04/16/20
7,373	Collier	30	Male	No		Unknown	FL resident	04/16/20
7,374	Collier	78	Female	No		No	FL resident	04/16/20
7,375	Collier	78	Female	Yes	NY	Yes	FL resident	04/16/20
7,376	Collier	2	Female	No		Yes	FL resident	04/16/20
7,377	Collier	59	Male	No		Unknown	FL resident	04/16/20
7,378	Collier	4	Female	Unknown		Yes	FL resident	04/16/20
7,379	Collier	73	Female	No		Yes	FL resident	04/16/20
7,380	Collier	51	Male	Unknown		Yes	FL resident	04/16/20
7,381	Collier	50	Female	No		Yes	FL resident	04/16/20
7,382	Collier	30	Male	No		Yes	FL resident	04/16/20
7,383	Collier	25	Female	No		Yes	FL resident	04/16/20
7,384	Collier	32	Female	No		Yes	FL resident	04/16/20
7,385	Collier	38	Female	No		Yes	FL resident	04/16/20
7,386	Collier	78	Female	No		No	FL resident	04/17/20
7,387	Collier	27	Male	No		Yes	FL resident	04/17/20
7,388	Collier	28	Female	No		Yes	FL resident	04/17/20
7,389	Collier	62	Male	No		Yes	FL resident	04/17/20
7,390	Collier	46	Female	No		Unknown	FL resident	04/17/20
7,391	Collier	66	Female	No		Yes	FL resident	04/17/20
7,392	Collier	23	Male	Unknown		Yes	FL resident	04/17/20
7,393	Collier	0	Male	No		Unknown	FL resident	04/17/20
7,394	Collier	76	Female	Yes	NY	Unknown	FL resident	04/17/20
7,395	Collier	33	Female	No		Yes	FL resident	04/17/20
7,396	Collier	8	Male	No		Yes	FL resident	04/17/20
7,397	Collier	27	Female	Unknown		Yes	FL resident	04/17/20
7,398	Collier	30	Male	Unknown		Unknown	FL resident	04/17/20
7,399	Collier	64	Female	No		Yes	FL resident	04/17/20
7,400	Collier	25	Male	Yes	FL; NY	Yes	FL resident	04/17/20
7,401	Collier	70	Female	No		Yes	FL resident	04/17/20
7,402	Collier	57	Female	No		Yes	FL resident	04/17/20
7,403	Collier	92	Female	No		Yes	FL resident	04/17/20
7,404	Collier	44	Female	No		Yes	FL resident	04/17/20
7,405	Collier	63	Male	No		No	FL resident	04/18/20
7,406	Collier	53	Male	No		Unknown	FL resident	04/18/20
7,407	Collier	54	Male	No		Yes	FL resident	04/18/20
7,408	Collier	43	Male	No		Unknown	FL resident	04/18/20

# Coronavirus: line list of cases

Data verified as of May 6, 2020 at 10 AM

Data in this report are provisional and subject to change.

Case	County	Age	Gender	Travel related	Travel detail	Contact with a confirmed case	Jurisdiction	Date case counted
7,409	Collier	65	Female	No		Unknown	FL resident	04/18/20
7,410	Collier	20	Female	No		Yes	FL resident	04/18/20
7,411	Collier	51	Male	No		Yes	FL resident	04/18/20
7,412	Collier	78	Male	No		Unknown	FL resident	04/19/20
7,413	Collier	61	Female	Unknown		Yes	FL resident	04/19/20
7,414	Collier	39	Male	No		No	FL resident	04/19/20
7,415	Collier	64	Male	Unknown		Yes	FL resident	04/19/20
7,416	Collier	57	Male	No		Unknown	FL resident	04/19/20
7,417	Collier	48	Male	Yes	PA	Unknown	FL resident	04/19/20
7,418	Collier	92	Male	No		Unknown	FL resident	04/20/20
7,419	Collier	39	Female	No		No	FL resident	04/20/20
7,420	Collier	67	Male	No		Yes	FL resident	04/20/20
7,421	Collier	43	Male	No		Unknown	FL resident	04/20/20
7,422	Collier	60	Female	No		Yes	FL resident	04/20/20
7,423	Collier	81	Female	No		Yes	FL resident	04/20/20
7,424	Collier	19	Female	No		Yes	FL resident	04/21/20
7,425	Collier	46	Male	No		Yes	FL resident	04/21/20
7,426	Collier	74	Male	No		Yes	FL resident	04/21/20
7,427	Collier	65	Female	No		Yes	FL resident	04/21/20
7,428	Collier	46	Male	Unknown		Yes	FL resident	04/21/20
7,429	Collier	47	Female	Unknown		Yes	FL resident	04/21/20
7,430	Collier	81	Female	Yes	NJ	Yes	FL resident	04/21/20
7,431	Collier	71	Female	No		No	FL resident	04/21/20
7,432	Collier	83	Male	No		Yes	FL resident	04/21/20
7,433	Collier	71	Female	Unknown		Unknown	FL resident	04/21/20
7,434	Collier	59	Female	No		Yes	FL resident	04/21/20
7,435	Collier	57	Female	No		Yes	FL resident	04/22/20
7,436	Collier	76	Female	No		No	FL resident	04/22/20
7,437	Collier	31	Male	No		No	FL resident	04/22/20
7,438	Collier	53	Male	No		Unknown	FL resident	04/22/20
7,439	Collier	78	Male	No		Yes	FL resident	04/22/20
7,440	Collier	78	Male	No		Yes	FL resident	04/22/20
7,441	Collier	56	Male	No		Yes	FL resident	04/22/20
7,442	Collier	55	Female	No		Yes	FL resident	04/23/20
7,443	Collier	36	Male	No		Yes	FL resident	04/23/20
7,444	Collier	27	Male	No		Yes	FL resident	04/23/20
7,445	Collier	62	Male	No		Yes	FL resident	04/23/20
7,446	Collier	59	Male	No		Yes	FL resident	04/23/20
7,447	Collier	55	Male	No		Yes	FL resident	04/23/20
7,448	Collier	56	Female	No		Unknown	FL resident	04/23/20
7,449	Collier	81	Male	No		Yes	FL resident	04/23/20
7,450	Collier	57	Female	No		Yes	FL resident	04/23/20
7,451	Collier	45	Female	No		Yes	FL resident	04/23/20
7,452	Collier	63	Female	No		Yes	FL resident	04/23/20
7,453	Collier	60	Female	No		Yes	FL resident	04/23/20
7,454	Collier	45	Male	No		Yes	FL resident	04/23/20
7,455	Collier	47	Female	No		Unknown	FL resident	04/23/20
7,456	Collier	18	Female	No		Yes	FL resident	04/23/20
7,457	Collier	77	Male	No		Unknown	FL resident	04/23/20
7,458	Collier	50	Male	No		Unknown	FL resident	04/23/20
7,459	Collier	23	Male	No		Yes	FL resident	04/23/20
7,460	Collier	77	Male	Unknown		Unknown	FL resident	04/23/20
7,461	Collier	17	Female	No		Yes	FL resident	04/23/20
7,462	Collier	86	Male	No		Yes	FL resident	04/23/20
7,463	Collier	51	Female	No		Unknown	FL resident	04/23/20
7,464	Collier	78	Male	No		Yes	FL resident	04/23/20
7,465	Collier	90	Female	No		Yes	FL resident	04/23/20
7,466	Collier	90	Female	No		Yes	FL resident	04/23/20
7,467	Collier	87	Female	No		Yes	FL resident	04/23/20
7,468	Collier	75	Male	No		No	FL resident	04/23/20
7,469	Collier	77	Female	No		Yes	FL resident	04/23/20
7,470	Collier	55	Female	No		Yes	FL resident	04/23/20

# Coronavirus: line list of cases

Data verified as of May 6, 2020 at 10 AM

Data in this report are provisional and subject to change.

Case	County	Age	Gender	Travel related	Travel detail	Contact with a confirmed case	Jurisdiction	Date case counted
7,471	Collier	62	Female	Yes	FL; NJ	Unknown	FL resident	04/23/20
7,472	Collier	47	Female	No		Unknown	FL resident	04/23/20
7,473	Collier	55	Female	No		Yes	FL resident	04/24/20
7,474	Collier	60	Female	Unknown			FL resident	04/24/20
7,475	Collier	41	Male	No		Unknown	FL resident	04/24/20
7,476	Collier	20	Female	No		Unknown	FL resident	04/24/20
7,477	Collier	83	Female	No		Yes	FL resident	04/24/20
7,478	Collier	75	Male	No		Unknown	FL resident	04/24/20
7,479	Collier	79	Female	No		Unknown	FL resident	04/24/20
7,480	Collier	75	Male	No		Yes	FL resident	04/24/20
7,481	Collier	75	Female	No		Yes	FL resident	04/24/20
7,482	Collier	80	Female	No		Yes	FL resident	04/24/20
7,483	Collier	62	Male	No		Yes	FL resident	04/24/20
7,484	Collier	65	Male	No		Unknown	FL resident	04/25/20
7,485	Collier	37	Male	No		Unknown	FL resident	04/25/20
7,486	Collier	18	Female	No		Yes	FL resident	04/25/20
7,487	Collier	14	Male	No		Yes	FL resident	04/25/20
7,488	Collier	16	Female	No		Yes	FL resident	04/25/20
7,489	Collier	59	Female	No		Yes	FL resident	04/25/20
7,490	Collier	10	Male	No		Yes	FL resident	04/25/20
7,491	Collier	52	Female	No		Yes	FL resident	04/25/20
7,492	Collier	93	Female	No		No	FL resident	04/25/20
7,493	Collier	34	Female	No		Unknown	FL resident	04/25/20
7,494	Collier	46	Male	No		Yes	FL resident	04/25/20
7,495	Collier	14	Male	No		Yes	FL resident	04/25/20
7,496	Collier	23	Male	No		Yes	FL resident	04/25/20
7,497	Collier	44	Female	No		Yes	FL resident	04/25/20
7,498	Collier	68	Male	No		Unknown	FL resident	04/25/20
7,499	Collier	80	Male	No		Unknown	FL resident	04/25/20
7,500	Collier	47	Female	Unknown		Unknown	FL resident	04/26/20
7,501	Collier	73	Male	No		Unknown	FL resident	04/26/20
7,502	Collier	24	Male	No		Unknown	FL resident	04/26/20
7,503	Collier	53	Male	No		Yes	FL resident	04/26/20
7,504	Collier	22	Female	No		Unknown	FL resident	04/26/20
7,505	Collier	55	Male	No		Yes	FL resident	04/27/20
7,506	Collier	75	Male	No		Yes	FL resident	04/27/20
7,507	Collier	61	Female	No		Yes	FL resident	04/27/20
7,508	Collier	48	Female	No		Yes	FL resident	04/27/20
7,509	Collier	87	Male	No		Yes	FL resident	04/27/20
7,510	Collier	62	Male	No		Yes	FL resident	04/27/20
7,511	Collier	77	Male	No		Yes	FL resident	04/27/20
7,512	Collier	89	Female	Unknown		Yes	FL resident	04/28/20
7,513	Collier	82	Male	Unknown		Yes	FL resident	04/28/20
7,514	Collier	48	Female	No		Yes	FL resident	04/28/20
7,515	Collier	70	Male	No		Yes	FL resident	04/28/20
7,516	Collier	73	Male	Unknown		Yes	FL resident	04/28/20
7,517	Collier	63	Male	No		Yes	FL resident	04/28/20
7,518	Collier	37	Female	No		Yes	FL resident	04/28/20
7,519	Collier	83	Male	No		Yes	FL resident	04/28/20
7,520	Collier	75	Female	No		Unknown	FL resident	04/28/20
7,521	Collier	86	Female	No		Unknown	FL resident	04/28/20
7,522	Collier	88	Male	No		Unknown	FL resident	04/28/20
7,523	Collier	93	Male	No		Unknown	FL resident	04/28/20
7,524	Collier	78	Female	No		Yes	FL resident	04/28/20
7,525	Collier	50	Male	No		Yes	FL resident	04/28/20
7,526	Collier	55	Female	No		Yes	FL resident	04/29/20
7,527	Collier	20	Male	No		Yes	FL resident	04/29/20
7,528	Collier	89	Female	Unknown		Unknown	FL resident	04/29/20
7,529	Collier	78	Male	No		Unknown	FL resident	04/29/20
7,530	Collier	53	Female	No		Yes	FL resident	04/29/20
7,531	Collier	54	Male	No		Unknown	FL resident	04/29/20
7,532	Collier	28	Male	No		Yes	FL resident	04/29/20

# Coronavirus: line list of cases

Data verified as of May 6, 2020 at 10 AM

Data in this report are provisional and subject to change.

Case	County	Age	Gender	Travel related	Travel detail	Contact with a confirmed case	Jurisdiction	Date case counted
7,533	Collier	22	Female	No		Yes	FL resident	04/29/20
7,534	Collier	37	Female	No		Unknown	FL resident	04/29/20
7,535	Collier	35	Male	No		Yes	FL resident	04/29/20
7,536	Collier	68	Male	No		Yes	FL resident	04/29/20
7,537	Collier	62	Female	No		Unknown	FL resident	04/29/20
7,538	Collier	72	Female	No		Yes	FL resident	04/29/20
7,539	Collier	79	Female	No		Yes	FL resident	04/29/20
7,540	Collier	85	Female	No		Yes	FL resident	04/29/20
7,541	Collier	78	Male	No		Yes	FL resident	04/29/20
7,542	Collier	91	Female	No		Yes	FL resident	04/29/20
7,543	Collier	100	Male	No		Yes	FL resident	04/29/20
7,544	Collier	53	Female	No		Unknown	FL resident	04/30/20
7,545	Collier	73	Male	No		Yes	FL resident	04/30/20
7,546	Collier	74	Female	No		Yes	FL resident	04/30/20
7,547	Collier	34	Female	No		Yes	FL resident	04/30/20
7,548	Collier	57	Male	No		Unknown	FL resident	04/30/20
7,549	Collier	76	Male	Unknown		Yes	FL resident	04/30/20
7,550	Collier	29	Male	Unknown		Unknown	FL resident	04/30/20
7,551	Collier	48	Male	No		Yes	FL resident	04/30/20
7,552	Collier	19	Male	No		Yes	FL resident	04/30/20
7,553	Collier	3	Male	Unknown		Yes	FL resident	04/30/20
7,554	Collier	55	Male	No		Yes	FL resident	04/30/20
7,555	Collier	101	Female	No		Yes	FL resident	04/30/20
7,556	Collier	62	Male	No		Yes	FL resident	04/30/20
7,557	Collier	70	Female	No		Yes	FL resident	05/01/20
7,558	Collier	51	Female	Unknown		Unknown	FL resident	05/01/20
7,559	Collier	37	Female	No		Unknown	FL resident	05/01/20
7,560	Collier	46	Female	No		Yes	FL resident	05/01/20
7,561	Collier	32	Male	No		Unknown	FL resident	05/01/20
7,562	Collier	18	Male	No		No	FL resident	05/01/20
7,563	Collier	54	Male	No		Yes	FL resident	05/01/20
7,564	Collier	59	Female	No		Yes	FL resident	05/01/20
7,565	Collier	9	Male	No		Yes	FL resident	05/01/20
7,566	Collier	5	Male	No		Yes	FL resident	05/01/20
7,567	Collier	69	Male	No		Unknown	FL resident	05/01/20
7,568	Collier	65	Female	No		Unknown	FL resident	05/01/20
7,569	Collier	23	Female	No		Unknown	FL resident	05/01/20
7,570	Collier	75	Female	No		Yes	FL resident	05/02/20
7,571	Collier	41	Female	No		Yes	FL resident	05/02/20
7,572	Collier	84	Male	No		Unknown	FL resident	05/02/20
7,573	Collier	41	Female	No		Unknown	FL resident	05/02/20
7,574	Collier	44	Male	No		Yes	FL resident	05/02/20
7,575	Collier	68	Male	No		Yes	FL resident	05/02/20
7,576	Collier	15	Female	No		Yes	FL resident	05/02/20
7,577	Collier	12	Male	No		Yes	FL resident	05/02/20
7,578	Collier	0	Male	No		Yes	FL resident	05/02/20
7,579	Collier	14	Female	No		Yes	FL resident	05/02/20
7,580	Collier	49	Male	No		Yes	FL resident	05/02/20
7,581	Collier	43	Male	No		Yes	FL resident	05/02/20
7,582	Collier	14	Female	No		Yes	FL resident	05/02/20
7,583	Collier	0	Female	No		Yes	FL resident	05/02/20
7,584	Collier	43	Male	No		Yes	FL resident	05/02/20
7,585	Collier	44	Male	No		Yes	FL resident	05/02/20
7,586	Collier	73	Female	No		Yes	FL resident	05/03/20
7,587	Collier	73	Male	No		Yes	FL resident	05/03/20
7,588	Collier	67	Male	Unknown		Yes	FL resident	05/03/20
7,589	Collier	54	Female	No		Yes	FL resident	05/03/20
7,590	Collier	53	Male	No		Yes	FL resident	05/03/20
7,591	Collier	83	Male	No		Yes	FL resident	05/03/20
7,592	Collier	67	Female	No		Yes	FL resident	05/03/20
7,593	Collier	88	Female	No		Yes	FL resident	05/03/20
7,594	Collier	76	Male	No		Yes	FL resident	05/03/20

# Coronavirus: line list of cases

Data verified as of May 6, 2020 at 10 AM

Data in this report are provisional and subject to change.

Case	County	Age	Gender	Travel related	Travel detail	Contact with a confirmed case	Jurisdiction	Date case counted
7,595	Collier	67	Male	No		Unknown	FL resident	05/03/20
7,596	Collier	45	Female	No		Unknown	FL resident	05/03/20
7,597	Collier	22	Female	No		Yes	FL resident	05/04/20
7,598	Collier	29	Male	No		Yes	FL resident	05/04/20
7,599	Collier	87	Female	No		Yes	FL resident	05/04/20
7,600	Collier	18	Male	No		No	FL resident	05/04/20
7,601	Collier	59	Male	No		Unknown	FL resident	05/04/20
7,602	Collier	90	Female	No		Yes	FL resident	05/04/20
7,603	Collier	72	Male	No		Yes	FL resident	05/05/20
7,604	Collier	18	Female	No		Yes	FL resident	05/05/20
7,605	Collier	34	Male	Unknown		No	FL resident	05/05/20
7,606	Collier	40	Female	No		Yes	FL resident	05/05/20
7,607	Collier	77	Male	No		Yes	FL resident	05/05/20
7,608	Collier	5	Male	Unknown			FL resident	05/05/20
7,609	Collier	84	Male	No		Yes	FL resident	05/05/20
7,610	Collier	68	Female	No		Yes	FL resident	05/05/20
7,611	Collier	81	Female	No		Yes	FL resident	05/05/20
7,612	Collier	52	Female	No		Yes	FL resident	05/05/20
7,613	Collier	55	Female	No		Yes	FL resident	05/05/20
7,614	Collier	45	Female	No		Yes	FL resident	05/05/20
7,615	Collier	20	Female	No		Unknown	FL resident	05/05/20
7,616	Collier	54	Female	No		Yes	FL resident	05/05/20
7,617	Collier	27	Female	Unknown			FL resident	05/05/20
7,618	Collier	24	Female	Unknown		Yes	FL resident	05/05/20
7,619	Collier	11	Male	Unknown		Yes	FL resident	05/05/20
7,620	Collier	16	Female	Unknown		Yes	FL resident	05/05/20
7,621	Collier	20	Male	No		Yes	FL resident	05/05/20
7,622	Collier	67	Female	Unknown		Yes	FL resident	05/05/20
7,623	Collier	39	Female	Unknown			FL resident	05/05/20
7,624	Collier	79	Female	Yes	CT	No	Non-FL resident	03/14/20
7,625	Collier	64	Male	Yes	FL; HI	No	Non-FL resident	03/18/20
7,626	Collier	75	Male	No		No	Non-FL resident	03/20/20
7,627	Collier	17	Female	Yes	United Kingdom	No	Non-FL resident	03/22/20
7,628	Collier	50	Male	Yes	NY	Yes	Non-FL resident	03/23/20
7,629	Collier	77	Male	Yes	NJ	No	Non-FL resident	03/23/20
7,630	Collier	76	Female	Unknown		No	Non-FL resident	03/23/20
7,631	Collier	82	Male	No		No	Non-FL resident	03/24/20
7,632	Collier	85	Male	No		No	Non-FL resident	03/25/20
7,633	Collier	44	Male	Yes	MA; SPAIN	Unknown	Non-FL resident	03/25/20
7,634	Collier	27	Male	No		Unknown	Non-FL resident	03/26/20
7,635	Collier	27	Male	No		No	Non-FL resident	03/27/20
7,636	Collier	77	Male	Unknown		Yes	Non-FL resident	03/27/20
7,637	Collier	72	Female	Unknown		Unknown	Non-FL resident	03/28/20
7,638	Collier	72	Male	Unknown		Unknown	Non-FL resident	03/28/20
7,639	Collier	63	Female	No		Yes	Non-FL resident	03/28/20
7,640	Collier	62	Male	Yes	VT	No	Non-FL resident	03/29/20
7,641	Collier	63	Female	Unknown		Unknown	Non-FL resident	03/30/20
7,642	Collier	27	Female	Unknown		Unknown	Non-FL resident	03/30/20
7,643	Collier	64	Female	Unknown		Unknown	Non-FL resident	03/30/20
7,644	Collier	60	Female	Unknown		No	Non-FL resident	03/30/20
7,645	Collier	64	Female	Unknown		No	Non-FL resident	03/31/20
7,646	Collier	71	Male	Unknown		Unknown	Non-FL resident	03/31/20
7,647	Collier	61	Male	Yes	NY	Unknown	Non-FL resident	04/01/20
7,648	Collier	63	Male	Yes	FL; NY	No	Non-FL resident	04/01/20
7,649	Collier	73	Female	Unknown		Unknown	Non-FL resident	04/01/20
7,650	Collier	75	Male	Yes	FL; MI	Unknown	Non-FL resident	04/02/20
7,651	Collier	25	Female	Unknown		Unknown	Non-FL resident	04/02/20
7,652	Collier	53	Female	Unknown		Unknown	Non-FL resident	04/02/20
7,653	Collier	70	Male	Unknown		Unknown	Non-FL resident	04/02/20
7,654	Collier	70	Female	Unknown		Unknown	Non-FL resident	04/03/20
7,655	Collier	60	Male	Unknown		Unknown	Non-FL resident	04/03/20
7,656	Collier	84	Male	Unknown		Unknown	Non-FL resident	04/03/20



# Coronavirus: line list of cases

Data verified as of May 6, 2020 at 10 AM

Data in this report are provisional and subject to change.

Case	County	Age	Gender	Travel related	Travel detail	Contact with a confirmed case	Jurisdiction	Date case counted
7,657	Collier	77	Male	Unknown		Unknown	Non-FL resident	04/03/20
7,658	Collier	78	Female	Unknown		Unknown	Non-FL resident	04/03/20
7,659	Collier	81	Female	Unknown		Unknown	Non-FL resident	04/03/20
7,660	Collier	73	Female	Yes	FL; MA	Unknown	Non-FL resident	04/04/20
7,661	Collier	51	Male	Unknown		Unknown	Non-FL resident	04/04/20
7,662	Collier	75	Female	Unknown		Unknown	Non-FL resident	04/04/20
7,663	Collier	26	Male	Yes	CO; IL; UNKNOWN	Unknown	Non-FL resident	04/04/20
7,664	Collier	30	Male	Yes	FL; NY	Yes	Non-FL resident	04/04/20
7,665	Collier	64	Male	No		Yes	Non-FL resident	04/04/20
7,666	Collier	69	Male	Unknown		Unknown	Non-FL resident	04/05/20
7,667	Collier	55	Male	Unknown		Unknown	Non-FL resident	04/05/20
7,668	Collier	69	Female	Unknown		Unknown	Non-FL resident	04/06/20
7,669	Collier	65	Female	Unknown		Unknown	Non-FL resident	04/06/20
7,670	Collier	80	Male	Unknown		Unknown	Non-FL resident	04/06/20
7,671	Collier	55	Female	Unknown		Unknown	Non-FL resident	04/07/20
7,672	Collier	77	Male	Unknown		Yes	Non-FL resident	04/07/20
7,673	Collier	71	Female	Unknown		Unknown	Non-FL resident	04/08/20
7,674	Collier	56	Male	Yes	FL; NJ; TURKS AND CAICOS	Unknown	Non-FL resident	04/08/20
7,675	Collier	67	Male	No		No	Non-FL resident	04/08/20
7,676	Collier	77	Female	Unknown		Unknown	Non-FL resident	04/08/20
7,677	Collier	54	Female	Unknown		Unknown	Non-FL resident	04/09/20
7,678	Collier	64	Male	Unknown		Unknown	Non-FL resident	04/09/20
7,679	Collier	58	Male	Unknown		Unknown	Non-FL resident	04/10/20
7,680	Collier	66	Male	Unknown		Unknown	Non-FL resident	04/10/20
7,681	Collier	76	Male	No		Unknown	Non-FL resident	04/10/20
7,682	Collier	21	Female	Yes	NY	No	Non-FL resident	04/11/20
7,683	Collier	46	Male	Unknown		Unknown	Non-FL resident	04/12/20
7,684	Collier	72	Female	No		No	Non-FL resident	04/16/20
7,685	Collier	22	Female	Yes	FL; NY	Yes	Non-FL resident	04/17/20
7,686	Collier	64	Male	Unknown		Unknown	Non-FL resident	04/18/20
7,687	Collier	58	Male	No		Unknown	Non-FL resident	04/22/20
7,688	Collier	75	Female	Unknown		Unknown	Non-FL resident	04/23/20
7,689	Collier	54	Male	No		Unknown	Non-FL resident	04/24/20
7,690	Collier	91	Female	No		Yes	Non-FL resident	04/25/20
7,691	Collier	91	Male	Yes	MI	Unknown	Non-FL resident	04/28/20
7,692	Collier	95	Female	Yes	NJ	Yes	Non-FL resident	04/29/20
7,693	Collier	65	Female	Unknown		Unknown	Non-FL resident	04/30/20
7,694	Columbia	46	Female	No		No	FL resident	03/21/20
7,695	Columbia	70	Female	No		No	FL resident	03/22/20
7,696	Columbia	46	Male	No		Yes	FL resident	03/23/20
7,697	Columbia	62	Male	No		No	FL resident	04/02/20
7,698	Columbia	61	Female	Yes	FL; NY	No	FL resident	04/03/20
7,699	Columbia	27	Female	No		Yes	FL resident	04/03/20
7,700	Columbia	63	Male	Yes	NY	No	FL resident	04/03/20
7,701	Columbia	25	Female	No		Yes	FL resident	04/03/20
7,702	Columbia	36	Male	No		No	FL resident	04/03/20
7,703	Columbia	1	Male	No		Yes	FL resident	04/04/20
7,704	Columbia	64	Female	No		No	FL resident	04/04/20
7,705	Columbia	59	Male	No		No	FL resident	04/05/20
7,706	Columbia	65	Female	No		No	FL resident	04/05/20
7,707	Columbia	62	Male	No		No	FL resident	04/06/20
7,708	Columbia	20	Female	No		Yes	FL resident	04/06/20
7,709	Columbia	33	Female	Yes	CO	No	FL resident	04/07/20
7,710	Columbia	66	Male	No		No	FL resident	04/09/20
7,711	Columbia	60	Male	No		No	FL resident	04/09/20
7,712	Columbia	45	Female	No		No	FL resident	04/09/20
7,713	Columbia	28	Female	No		No	FL resident	04/10/20
7,714	Columbia	76	Male	Yes	IL	No	FL resident	04/10/20
7,715	Columbia	60	Female	No		No	FL resident	04/10/20
7,716	Columbia	57	Male	Yes	CANADA; IRELAND	No	FL resident	04/12/20
7,717	Columbia	44	Male	No		Yes	FL resident	04/13/20
7,718	Columbia	61	Female	No		Yes	FL resident	04/13/20



# Coronavirus: line list of cases

Data verified as of May 6, 2020 at 10 AM

Data in this report are provisional and subject to change.

Case	County	Age	Gender	Travel related	Travel detail	Contact with a confirmed case	Jurisdiction	Date case counted
7,719	Columbia	49	Female	No		No	FL resident	04/14/20
7,720	Columbia	57	Female	No		Yes	FL resident	04/14/20
7,721	Columbia	32	Male	No		Yes	FL resident	04/15/20
7,722	Columbia	25	Female	No		Yes	FL resident	04/15/20
7,723	Columbia	19	Female	No		Yes	FL resident	04/15/20
7,724	Columbia	24	Male	No		Yes	FL resident	04/15/20
7,725	Columbia	48	Male	No		Yes	FL resident	04/16/20
7,726	Columbia	44	Female	No		Yes	FL resident	04/16/20
7,727	Columbia	18	Female	No		Yes	FL resident	04/17/20
7,728	Columbia	29	Female	No		Yes	FL resident	04/18/20
7,729	Columbia	63	Male	Unknown			FL resident	04/18/20
7,730	Columbia	53	Male	No		Yes	FL resident	04/18/20
7,731	Columbia	49	Female	No		Yes	FL resident	04/19/20
7,732	Columbia	73	Male	No		No	FL resident	04/20/20
7,733	Columbia	47	Female	No		No	FL resident	04/21/20
7,734	Columbia	33	Female	No		Yes	FL resident	04/21/20
7,735	Columbia	31	Male	No		No	FL resident	04/22/20
7,736	Columbia	23	Female	No		Yes	FL resident	04/22/20
7,737	Columbia	37	Female	No		Yes	FL resident	04/23/20
7,738	Columbia	29	Female	No		Unknown	FL resident	04/23/20
7,739	Columbia	21	Female	No		Unknown	FL resident	04/23/20
7,740	Columbia	36	Female	No		Unknown	FL resident	04/24/20
7,741	Columbia	58	Male	No		No	FL resident	04/25/20
7,742	Columbia	74	Female	No		Yes	FL resident	04/26/20
7,743	Columbia	51	Female	No		No	FL resident	04/26/20
7,744	Columbia	62	Male	No		No	FL resident	04/26/20
7,745	Columbia	0	Female	No		Yes	FL resident	04/26/20
7,746	Columbia	30	Female	No		No	FL resident	04/27/20
7,747	Columbia	80	Male	No		No	FL resident	04/27/20
7,748	Columbia	57	Female	No		No	FL resident	04/28/20
7,749	Columbia	45	Male	No		No	FL resident	04/28/20
7,750	Columbia	9	Male	No		Yes	FL resident	04/29/20
7,751	Columbia	40	Male	No		No	FL resident	04/30/20
7,752	Columbia	40	Male	No		Yes	FL resident	04/30/20
7,753	Columbia	47	Female	No		No	FL resident	04/30/20
7,754	Columbia	22	Female	No		Yes	FL resident	04/30/20
7,755	Columbia	38	Male	No		Yes	FL resident	04/30/20
7,756	Columbia	31	Female	No		Yes	FL resident	04/30/20
7,757	Columbia	37	Female	No		Yes	FL resident	05/01/20
7,758	Columbia	27	Male	No		No	FL resident	05/01/20
7,759	Columbia	28	Female	No		Yes	FL resident	05/01/20
7,760	Columbia	46	Male	No		Yes	FL resident	05/01/20
7,761	Columbia	65	Male	No		Yes	FL resident	05/02/20
7,762	Columbia	52	Male	No		Yes	FL resident	05/02/20
7,763	Columbia	56	Male	No		Yes	FL resident	05/02/20
7,764	Columbia	20	Male	No		Yes	FL resident	05/02/20
7,765	Columbia	53	Male	No		Yes	FL resident	05/02/20
7,766	Columbia	45	Male	No		Yes	FL resident	05/02/20
7,767	Columbia	47	Male	No		Yes	FL resident	05/02/20
7,768	Columbia	49	Male	No		Yes	FL resident	05/02/20
7,769	Columbia	49	Male	No		Yes	FL resident	05/02/20
7,770	Columbia	25	Male	No		Yes	FL resident	05/02/20
7,771	Columbia	56	Male	No		Yes	FL resident	05/02/20
7,772	Columbia	49	Male	No		Yes	FL resident	05/02/20
7,773	Columbia	45	Male	No		Yes	FL resident	05/02/20
7,774	Columbia	50	Male	No		Yes	FL resident	05/02/20
7,775	Columbia	51	Male	No		Yes	FL resident	05/02/20
7,776	Columbia	34	Male	No		Yes	FL resident	05/02/20
7,777	Columbia	42	Male	No		Yes	FL resident	05/02/20
7,778	Columbia	65	Male	No		Yes	FL resident	05/02/20
7,779	Columbia	44	Male	No		Yes	FL resident	05/02/20
7,780	Columbia	40	Male	No		Yes	FL resident	05/02/20

# Coronavirus: line list of cases

Data verified as of May 6, 2020 at 10 AM

Data in this report are provisional and subject to change.

Case	County	Age	Gender	Travel related	Travel detail	Contact with a confirmed case	Jurisdiction	Date case counted
7,781	Columbia	55	Male	No		Yes	FL resident	05/02/20
7,782	Columbia	48	Male	No		Yes	FL resident	05/02/20
7,783	Columbia	40	Male	No		Yes	FL resident	05/02/20
7,784	Columbia	31	Male	No		Yes	FL resident	05/02/20
7,785	Columbia	29	Female	No		Yes	FL resident	05/03/20
7,786	Columbia	44	Male	No		No	FL resident	05/03/20
7,787	Columbia	21	Male	No		No	FL resident	05/03/20
7,788	Columbia	44	Female	No		Yes	FL resident	05/04/20
7,789	Columbia	26	Male	Yes	FL; GA	Unknown	Non-FL resident	04/10/20
7,790	Dade	56	Male	Yes	Iran	Yes	FL resident	03/12/20
7,791	Dade	51	Male	No		Yes	FL resident	03/13/20
7,792	Dade	45	Female	No		Yes	FL resident	03/13/20
7,793	Dade	42	Male	Yes	FL; FRANCE	Yes	FL resident	03/14/20
7,794	Dade	39	Female	Yes	FL; NY	No	FL resident	03/14/20
7,795	Dade	77	Female	Yes	EGYPT; IRAN; UNITED ARAB EMIRATES	No	FL resident	03/14/20
7,796	Dade	37	Male	Yes	EL SALVADOR; FL; MEXICO; SPAIN	Unknown	FL resident	03/14/20
7,797	Dade	42	Male	Yes	SPAIN	No	FL resident	03/14/20
7,798	Dade	42	Female	No		No	FL resident	03/14/20
7,799	Dade	73	Male	No		Yes	FL resident	03/14/20
7,800	Dade	20	Male	Yes	Spain	Yes	FL resident	03/14/20
7,801	Dade	29	Male	Yes	MA	No	FL resident	03/14/20
7,802	Dade	18	Male	Yes	SPAIN	Yes	FL resident	03/14/20
7,803	Dade	66	Female	No		No	FL resident	03/15/20
7,804	Dade	28	Male	No		Yes	FL resident	03/15/20
7,805	Dade	58	Female	Yes	ITALY; SPAIN	No	FL resident	03/15/20
7,806	Dade	62	Male	Yes	FL; NY	Unknown	FL resident	03/15/20
7,807	Dade	39	Male	No		Yes	FL resident	03/15/20
7,808	Dade	25	Female	Yes	SPAIN	No	FL resident	03/15/20
7,809	Dade	43	Male	Yes	UT	Yes	FL resident	03/15/20
7,810	Dade	56	Male	Yes	NY	Yes	FL resident	03/16/20
7,811	Dade	42	Male	Yes	PUERTO RICO; SC	No	FL resident	03/16/20
7,812	Dade	43	Female	Yes	UT	Yes	FL resident	03/16/20
7,813	Dade	67	Female	Yes	EGYPT	Yes	FL resident	03/16/20
7,814	Dade	57	Male	Yes	FRANCE	Unknown	FL resident	03/17/20
7,815	Dade	52	Male	No		Unknown	FL resident	03/17/20
7,816	Dade	80	Female	No		No	FL resident	03/17/20
7,817	Dade	44	Male	Yes	FRANCE	No	FL resident	03/17/20
7,818	Dade	45	Male	Yes	France; United Kingdom	No	FL resident	03/17/20
7,819	Dade	57	Female	Yes	FRANCE; UNITED KINGDOM	Unknown	FL resident	03/17/20
7,820	Dade	37	Male	Yes	DC; FL	Yes	FL resident	03/17/20
7,821	Dade	19	Female	No		Yes	FL resident	03/17/20
7,822	Dade	61	Female	No		Yes	FL resident	03/17/20
7,823	Dade	28	Female	Yes	IRELAND	Yes	FL resident	03/17/20
7,824	Dade	35	Male	Yes	EGYPT	Yes	FL resident	03/17/20
7,825	Dade	37	Female	Yes	AZ; Spain		FL resident	03/17/20
7,826	Dade	45	Female	Yes	NY	No	FL resident	03/17/20
7,827	Dade	88	Male	Unknown		Unknown	FL resident	03/17/20
7,828	Dade	32	Male	Yes	Colombia; NY; Saudi Arabia	No	FL resident	03/17/20
7,829	Dade	50	Female	Yes	SPAIN	No	FL resident	03/17/20
7,830	Dade	60	Male	No		No	FL resident	03/17/20
7,831	Dade	52	Female	No		Yes	FL resident	03/17/20
7,832	Dade	63	Male	Unknown		Yes	FL resident	03/17/20
7,833	Dade	37	Male	Yes	CO	Yes	FL resident	03/17/20
7,834	Dade	73	Male	Unknown		Yes	FL resident	03/17/20
7,835	Dade	47	Female	Yes	Spain	Yes	FL resident	03/17/20
7,836	Dade	69	Female	No		No	FL resident	03/17/20
7,837	Dade	50	Male	No		Yes	FL resident	03/17/20
7,838	Dade	38	Male	No		No	FL resident	03/18/20
7,839	Dade	25	Female	No		Yes	FL resident	03/18/20
7,840	Dade	25	Male	No		Yes	FL resident	03/18/20

# Coronavirus: line list of cases

Data verified as of May 6, 2020 at 10 AM

Data in this report are provisional and subject to change.

Case	County	Age	Gender	Travel related	Travel detail	Contact with a confirmed case	Jurisdiction	Date case counted
7,841	Dade	45	Male	Yes	ECUADOR	Yes	FL resident	03/18/20
7,842	Dade	21	Female	No		Yes	FL resident	03/18/20
7,843	Dade	33	Male	Unknown		Yes	FL resident	03/18/20
7,844	Dade	35	Male	Yes	Spain	No	FL resident	03/18/20
7,845	Dade	34	Male	Unknown		Unknown	FL resident	03/18/20
7,846	Dade	20	Female	Yes	SPAIN	No	FL resident	03/18/20
7,847	Dade	27	Male	No		Yes	FL resident	03/18/20
7,848	Dade	67	Male	No		No	FL resident	03/18/20
7,849	Dade	53	Male	Yes	Qatar; Spain	No	FL resident	03/18/20
7,850	Dade	48	Male	Yes	CO	Unknown	FL resident	03/18/20
7,851	Dade	53	Female	Yes	FL; UNKNOWN	Unknown	FL resident	03/18/20
7,852	Dade	38	Male	Yes	BRAZIL	No	FL resident	03/18/20
7,853	Dade	50	Female	Unknown			FL resident	03/18/20
7,854	Dade	36	Female	No		Yes	FL resident	03/18/20
7,855	Dade	36	Female	No		Yes	FL resident	03/18/20
7,856	Dade	49	Male	Yes	EUROPE	No	FL resident	03/18/20
7,857	Dade	48	Female	Yes	France	No	FL resident	03/18/20
7,858	Dade	73	Male	Yes	NY	No	FL resident	03/18/20
7,859	Dade	59	Male	Yes	CO	Unknown	FL resident	03/18/20
7,860	Dade	34	Female	No		Yes	FL resident	03/18/20
7,861	Dade	69	Male	Yes	IL; ISRAEL; VA	Yes	FL resident	03/19/20
7,862	Dade	64	Female	No		No	FL resident	03/19/20
7,863	Dade	48	Female	Yes	SPAIN	Yes	FL resident	03/19/20
7,864	Dade	56	Male	Yes	COSTA RICA	Unknown	FL resident	03/19/20
7,865	Dade	20	Female	Yes	SPAIN	Yes	FL resident	03/19/20
7,866	Dade	48	Male	Unknown		Unknown	FL resident	03/19/20
7,867	Dade	68	Female	No		Unknown	FL resident	03/19/20
7,868	Dade	50	Male	No		Yes	FL resident	03/19/20
7,869	Dade	54	Male	Yes	SPAIN	Yes	FL resident	03/19/20
7,870	Dade	75	Male	No		Yes	FL resident	03/19/20
7,871	Dade	78	Male	No		No	FL resident	03/19/20
7,872	Dade	30	Male	Yes	FL; NY	Unknown	FL resident	03/19/20
7,873	Dade	64	Female	Unknown		Unknown	FL resident	03/19/20
7,874	Dade	47	Male	No		Yes	FL resident	03/19/20
7,875	Dade	31	Male	Yes	PORTUGAL; UNITED KINGDOM	Unknown	FL resident	03/19/20
7,876	Dade	51	Male	Yes	SPAIN; WA	Yes	FL resident	03/19/20
7,877	Dade	43	Male	Unknown		Unknown	FL resident	03/19/20
7,878	Dade	49	Male	Yes	SPAIN	Yes	FL resident	03/19/20
7,879	Dade	51	Female	Yes	ITALY	Yes	FL resident	03/20/20
7,880	Dade	61	Male	No		No	FL resident	03/20/20
7,881	Dade	60	Female	No		Yes	FL resident	03/20/20
7,882	Dade	68	Female	Yes	FRANCE; SPAIN	Yes	FL resident	03/20/20
7,883	Dade	32	Male	Unknown		Unknown	FL resident	03/20/20
7,884	Dade	25	Female	Unknown		Yes	FL resident	03/20/20
7,885	Dade	56	Female	No		Unknown	FL resident	03/20/20
7,886	Dade	27	Male	No		Unknown	FL resident	03/20/20
7,887	Dade	75	Male	Yes	EUROPE; FRANCE; SPAIN	Yes	FL resident	03/20/20
7,888	Dade	28	Female	No		Yes	FL resident	03/20/20
7,889	Dade	42	Female	Yes	FL; IL	Yes	FL resident	03/20/20
7,890	Dade	23	Male	Unknown			FL resident	03/20/20
7,891	Dade	25	Male	Yes	NY	No	FL resident	03/20/20
7,892	Dade	21	Male	Yes	SPAIN	No	FL resident	03/20/20
7,893	Dade	35	Female	No		Yes	FL resident	03/20/20
7,894	Dade	71	Female	No		Unknown	FL resident	03/20/20
7,895	Dade	45	Male	No		Yes	FL resident	03/20/20
7,896	Dade	34	Male	No		Unknown	FL resident	03/20/20
7,897	Dade	48	Male	Yes	FL; TN	Unknown	FL resident	03/20/20
7,898	Dade	36	Male	No		No	FL resident	03/20/20
7,899	Dade	69	Male	No		Yes	FL resident	03/20/20
7,900	Dade	55	Female	No		Yes	FL resident	03/21/20
7,901	Dade	59	Female	No		Yes	FL resident	03/21/20
7,902	Dade	33	Male	Unknown		Unknown	FL resident	03/21/20

# Coronavirus: line list of cases

Data verified as of May 6, 2020 at 10 AM

Data in this report are provisional and subject to change.

Case	County	Age	Gender	Travel related	Travel detail	Contact with a confirmed case	Jurisdiction	Date case counted
7,903	Dade	52	Male	Yes	FL; PERU	No	FL resident	03/21/20
7,904	Dade	49	Female	Yes	Spain; United Kingdom	No	FL resident	03/21/20
7,905	Dade	28	Male	Unknown		Yes	FL resident	03/21/20
7,906	Dade	51	Female	No		Unknown	FL resident	03/21/20
7,907	Dade	47	Male	No		Yes	FL resident	03/21/20
7,908	Dade	35	Female	No		No	FL resident	03/21/20
7,909	Dade	58	Male	No		Yes	FL resident	03/21/20
7,910	Dade	25	Female	Unknown		Yes	FL resident	03/21/20
7,911	Dade	33	Male	No		Yes	FL resident	03/21/20
7,912	Dade	39	Male	No		Yes	FL resident	03/21/20
7,913	Dade	63	Male	No		Yes	FL resident	03/21/20
7,914	Dade	52	Male	Yes	CA; NY	Unknown	FL resident	03/21/20
7,915	Dade	84	Female	Yes	NY	Yes	FL resident	03/21/20
7,916	Dade	47	Female	No		Yes	FL resident	03/21/20
7,917	Dade	21	Male	No		No	FL resident	03/21/20
7,918	Dade	56	Female	No		No	FL resident	03/21/20
7,919	Dade	59	Male	Yes	UNITED KINGDOM	Yes	FL resident	03/21/20
7,920	Dade	47	Female	No		Yes	FL resident	03/21/20
7,921	Dade	75	Female	No		Unknown	FL resident	03/21/20
7,922	Dade	33	Male	Unknown		Yes	FL resident	03/21/20
7,923	Dade	45	Female	No		Yes	FL resident	03/21/20
7,924	Dade	81	Male	Yes	SPAIN	Yes	FL resident	03/21/20
7,925	Dade	51	Female	Yes	NJ; WA	No	FL resident	03/21/20
7,926	Dade	71	Male	No		Yes	FL resident	03/21/20
7,927	Dade	56	Male	Yes	ITALY; SPAIN	No	FL resident	03/21/20
7,928	Dade	78	Male	No		Yes	FL resident	03/21/20
7,929	Dade	36	Male	No		Yes	FL resident	03/21/20
7,930	Dade	60	Male	Yes	UNITED KINGDOM	Unknown	FL resident	03/21/20
7,931	Dade	54	Female	Yes	NY	No	FL resident	03/21/20
7,932	Dade	27	Female	Yes	NY	Yes	FL resident	03/21/20
7,933	Dade	22	Female	No		No	FL resident	03/21/20
7,934	Dade	35	Female	Yes	NY	Yes	FL resident	03/21/20
7,935	Dade	48	Male	No		Yes	FL resident	03/21/20
7,936	Dade	50	Male	Unknown		Yes	FL resident	03/21/20
7,937	Dade	30	Male	Yes	BRAZIL	Yes	FL resident	03/21/20
7,938	Dade	44	Female	Unknown		No	FL resident	03/21/20
7,939	Dade	49	Male	No		No	FL resident	03/21/20
7,940	Dade	28	Male	Yes	BRAZIL	Yes	FL resident	03/21/20
7,941	Dade	61	Female	Yes	SPAIN	Yes	FL resident	03/21/20
7,942	Dade	72	Male	Yes	FL; NICARAGUA	Unknown	FL resident	03/21/20
7,943	Dade	27	Female	Yes	FL; NY	Yes	FL resident	03/21/20
7,944	Dade	68	Female	No		Yes	FL resident	03/21/20
7,945	Dade	46	Male	Yes	NY	Yes	FL resident	03/21/20
7,946	Dade	11	Male	Yes	NY	Yes	FL resident	03/21/20
7,947	Dade	13	Female	Yes	NY	Yes	FL resident	03/21/20
7,948	Dade	83	Male	No		Yes	FL resident	03/22/20
7,949	Dade	45	Male	Yes	NY	No	FL resident	03/22/20
7,950	Dade	42	Male	No		No	FL resident	03/22/20
7,951	Dade	31	Male	Yes	CA	No	FL resident	03/22/20
7,952	Dade	50	Female	No		No	FL resident	03/22/20
7,953	Dade	10	Female	No		Yes	FL resident	03/22/20
7,954	Dade	38	Female	Unknown		Unknown	FL resident	03/22/20
7,955	Dade	57	Female	Yes	NY	Unknown	FL resident	03/22/20
7,956	Dade	67	Male	Yes	NY	Yes	FL resident	03/22/20
7,957	Dade	76	Female	Yes	SPAIN	Yes	FL resident	03/22/20
7,958	Dade	32	Male	No		Yes	FL resident	03/22/20
7,959	Dade	66	Male	Yes	SPAIN	Yes	FL resident	03/22/20
7,960	Dade	65	Female	Yes	NY	Yes	FL resident	03/22/20
7,961	Dade	83	Male	No		Yes	FL resident	03/22/20
7,962	Dade	49	Male	Yes	SPAIN	No	FL resident	03/22/20
7,963	Dade	47	Female	No		No	FL resident	03/22/20
7,964	Dade	33	Female	No		Yes	FL resident	03/22/20

# Coronavirus: line list of cases

Data verified as of May 6, 2020 at 10 AM

Data in this report are provisional and subject to change.

Case	County	Age	Gender	Travel related	Travel detail	Contact with a confirmed case	Jurisdiction	Date case counted
7,965	Dade	67	Male	No		Unknown	FL resident	03/22/20
7,966	Dade	55	Male	No		Yes	FL resident	03/22/20
7,967	Dade	55	Male	Unknown		Unknown	FL resident	03/22/20
7,968	Dade	38	Male	No		Unknown	FL resident	03/22/20
7,969	Dade	49	Male	Unknown		Unknown	FL resident	03/22/20
7,970	Dade	44	Male	No		Unknown	FL resident	03/22/20
7,971	Dade	33	Male	No		Unknown	FL resident	03/22/20
7,972	Dade	57	Male	No		Yes	FL resident	03/22/20
7,973	Dade	22	Female	Unknown		No	FL resident	03/22/20
7,974	Dade	42	Female	No		Unknown	FL resident	03/22/20
7,975	Dade	30	Female	No		Yes	FL resident	03/22/20
7,976	Dade	41	Female	No		Yes	FL resident	03/22/20
7,977	Dade	39	Female	No		Unknown	FL resident	03/22/20
7,978	Dade	53	Male	No		Unknown	FL resident	03/22/20
7,979	Dade	36	Male	Unknown		Yes	FL resident	03/22/20
7,980	Dade	67	Male	No		Yes	FL resident	03/22/20
7,981	Dade	65	Male	Yes	SPAIN	Yes	FL resident	03/22/20
7,982	Dade	26	Male	Yes	NY	Unknown	FL resident	03/22/20
7,983	Dade	29	Male	Unknown			FL resident	03/22/20
7,984	Dade	34	Female	Yes	BAHAMAS; FL; PUERTO RICO	Unknown	FL resident	03/22/20
7,985	Dade	20	Female	Unknown		Yes	FL resident	03/22/20
7,986	Dade	32	Female	No		Yes	FL resident	03/22/20
7,987	Dade	46	Female	Unknown		No	FL resident	03/22/20
7,988	Dade	44	Male	Unknown			FL resident	03/22/20
7,989	Dade	53	Male	Yes	UNITED KINGDOM	No	FL resident	03/22/20
7,990	Dade	46	Male	Yes	FRANCE	Unknown	FL resident	03/22/20
7,991	Dade	34	Male	Yes	ST. MAARTEN	Yes	FL resident	03/22/20
7,992	Dade	18	Male	No		Yes	FL resident	03/22/20
7,993	Dade	23	Female	Yes	NY	No	FL resident	03/22/20
7,994	Dade	33	Female	Unknown		Unknown	FL resident	03/22/20
7,995	Dade	34	Female	No		Unknown	FL resident	03/22/20
7,996	Dade	37	Male	No		Yes	FL resident	03/22/20
7,997	Dade	34	Female	No		Yes	FL resident	03/22/20
7,998	Dade	52	Male	No		Yes	FL resident	03/22/20
7,999	Dade	38	Male	Yes	CUBA; FL	Unknown	FL resident	03/22/20
8,000	Dade	46	Male	Unknown			FL resident	03/22/20
8,001	Dade	67	Male	Yes	NY	Unknown	FL resident	03/22/20
8,002	Dade	28	Female	Unknown		No	FL resident	03/22/20
8,003	Dade	59	Male	No		Yes	FL resident	03/22/20
8,004	Dade	44	Female	Yes	NY	Yes	FL resident	03/22/20
8,005	Dade	44	Male	Unknown		Yes	FL resident	03/22/20
8,006	Dade	23	Male	Unknown		Unknown	FL resident	03/22/20
8,007	Dade	40	Male	No		Yes	FL resident	03/22/20
8,008	Dade	32	Male	No		Unknown	FL resident	03/22/20
8,009	Dade	38	Male	No		Unknown	FL resident	03/22/20
8,010	Dade	29	Male	Unknown			FL resident	03/22/20
8,011	Dade	44	Female	No		Yes	FL resident	03/22/20
8,012	Dade	57	Male	No		Unknown	FL resident	03/22/20
8,013	Dade	26	Male	Yes	FL; NY	Unknown	FL resident	03/22/20
8,014	Dade	74	Female	No		Yes	FL resident	03/22/20
8,015	Dade	40	Female	Unknown		Unknown	FL resident	03/22/20
8,016	Dade	34	Male	Yes	FL; IL	Unknown	FL resident	03/22/20
8,017	Dade	40	Female	No		Unknown	FL resident	03/22/20
8,018	Dade	36	Female	Yes	NY; SERBIA	No	FL resident	03/22/20
8,019	Dade	58	Male	No		Unknown	FL resident	03/22/20
8,020	Dade	58	Male	No		Yes	FL resident	03/22/20
8,021	Dade	42	Male	No			FL resident	03/22/20
8,022	Dade	21	Male	Yes	ROMANIA	No	FL resident	03/22/20
8,023	Dade	31	Male	Unknown		Unknown	FL resident	03/22/20
8,024	Dade	52	Male	No		Yes	FL resident	03/22/20
8,025	Dade	43	Female	No		Yes	FL resident	03/22/20
8,026	Dade	13	Male	Yes	NY	Yes	FL resident	03/22/20

# Coronavirus: line list of cases

Data verified as of May 6, 2020 at 10 AM

Data in this report are provisional and subject to change.

Case	County	Age	Gender	Travel related	Travel detail	Contact with a confirmed case	Jurisdiction	Date case counted
8,027	Dade	40	Male	Unknown		Unknown	FL resident	03/22/20
8,028	Dade	61	Female	Yes	NY	Unknown	FL resident	03/22/20
8,029	Dade	50	Male	Yes	IL	No	FL resident	03/22/20
8,030	Dade	49	Male	Yes	CO	Yes	FL resident	03/22/20
8,031	Dade	70	Female	Yes	NICARAGUA	No	FL resident	03/23/20
8,032	Dade	63	Female	Unknown		Yes	FL resident	03/23/20
8,033	Dade	68	Female	Yes	CUBA	Yes	FL resident	03/23/20
8,034	Dade	64	Male	No		Yes	FL resident	03/23/20
8,035	Dade	47	Female	Yes	FL; NC; SC	No	FL resident	03/23/20
8,036	Dade	26	Female	Unknown			FL resident	03/23/20
8,037	Dade	26	Female	Unknown		Unknown	FL resident	03/23/20
8,038	Dade	21	Male	Yes	SPAIN	No	FL resident	03/23/20
8,039	Dade	55	Male	Unknown		Unknown	FL resident	03/23/20
8,040	Dade	43	Male	No		No	FL resident	03/23/20
8,041	Dade	31	Male	No		Unknown	FL resident	03/23/20
8,042	Dade	38	Male	Unknown		Yes	FL resident	03/23/20
8,043	Dade	64	Male	Unknown			FL resident	03/23/20
8,044	Dade	50	Female	No		No	FL resident	03/23/20
8,045	Dade	51	Male	No		Yes	FL resident	03/23/20
8,046	Dade	41	Female	No		No	FL resident	03/23/20
8,047	Dade	52	Female	No		No	FL resident	03/23/20
8,048	Dade	40	Male	No		No	FL resident	03/23/20
8,049	Dade	33	Female	No		Yes	FL resident	03/23/20
8,050	Dade	73	Male	No		Unknown	FL resident	03/23/20
8,051	Dade	58	Male	Yes	CO; NY	Yes	FL resident	03/23/20
8,052	Dade	58	Female	Unknown		Unknown	FL resident	03/23/20
8,053	Dade	25	Male	No		No	FL resident	03/23/20
8,054	Dade	46	Male	Yes	CA	No	FL resident	03/23/20
8,055	Dade	53	Female	No		No	FL resident	03/23/20
8,056	Dade	41	Female	Unknown		No	FL resident	03/23/20
8,057	Dade	52	Female	No		No	FL resident	03/23/20
8,058	Dade	44	Female	Unknown		Yes	FL resident	03/23/20
8,059	Dade	28	Male	Unknown		Unknown	FL resident	03/23/20
8,060	Dade	35	Female	Yes	LA	Unknown	FL resident	03/23/20
8,061	Dade	52	Female	No		No	FL resident	03/23/20
8,062	Dade	74	Female	Yes	SPAIN	No	FL resident	03/23/20
8,063	Dade	30	Male	No		Unknown	FL resident	03/23/20
8,064	Dade	37	Female	Yes	NY	No	FL resident	03/23/20
8,065	Dade	30	Female	Unknown			FL resident	03/23/20
8,066	Dade	55	Female	Unknown		No	FL resident	03/23/20
8,067	Dade	64	Female	No		No	FL resident	03/23/20
8,068	Dade	70	Female	Unknown		Unknown	FL resident	03/23/20
8,069	Dade	50	Female	No		Yes	FL resident	03/24/20
8,070	Dade	56	Female	No		Unknown	FL resident	03/24/20
8,071	Dade	49	Male	Yes	CO	Unknown	FL resident	03/24/20
8,072	Dade	37	Male	No		Unknown	FL resident	03/24/20
8,073	Dade	57	Female	Yes	CAYMAN ISLANDS; FL; JAMAICA	No	FL resident	03/24/20
8,074	Dade	32	Male	No		Unknown	FL resident	03/24/20
8,075	Dade	88	Male	Unknown		Unknown	FL resident	03/24/20
8,076	Dade	62	Male	Yes	WA		FL resident	03/24/20
8,077	Dade	56	Male	No		Unknown	FL resident	03/24/20
8,078	Dade	46	Male	No		Unknown	FL resident	03/24/20
8,079	Dade	54	Male	No		Yes	FL resident	03/24/20
8,080	Dade	56	Male	Yes	CO; FL	Yes	FL resident	03/24/20
8,081	Dade	48	Male	Unknown			FL resident	03/24/20
8,082	Dade	56	Male	Yes	CO; FL	Yes	FL resident	03/24/20
8,083	Dade	48	Male	Unknown		No	FL resident	03/24/20
8,084	Dade	23	Female	Unknown		No	FL resident	03/24/20
8,085	Dade	33	Male	Unknown		Yes	FL resident	03/24/20
8,086	Dade	31	Male	No		No	FL resident	03/24/20
8,087	Dade	21	Male	Yes	MA; NJ; SPAIN	No	FL resident	03/24/20
8,088	Dade	68	Female	Yes	FL; ISRAEL	No	FL resident	03/24/20



# Coronavirus: line list of cases

Data verified as of May 6, 2020 at 10 AM

Data in this report are provisional and subject to change.

Case	County	Age	Gender	Travel related	Travel detail	Contact with a confirmed case	Jurisdiction	Date case counted
8,089	Dade	19	Male	Yes	SPAIN	No	FL resident	03/24/20
8,090	Dade	50	Male	Unknown		Unknown	FL resident	03/24/20
8,091	Dade	29	Female	No		Yes	FL resident	03/24/20
8,092	Dade	32	Male	No		Yes	FL resident	03/24/20
8,093	Dade	49	Male	Yes	CO; FL; TX	Unknown	FL resident	03/24/20
8,094	Dade	39	Female	Unknown		Yes	FL resident	03/24/20
8,095	Dade	70	Female	No		Yes	FL resident	03/24/20
8,096	Dade	77	Male	No		Yes	FL resident	03/24/20
8,097	Dade	27	Male	Unknown		Yes	FL resident	03/24/20
8,098	Dade	33	Male	No		Unknown	FL resident	03/24/20
8,099	Dade	73	Male	Yes	CA; ID; WA	Yes	FL resident	03/24/20
8,100	Dade	44	Female	Yes	ECUADOR	Yes	FL resident	03/24/20
8,101	Dade	49	Male	No		Unknown	FL resident	03/24/20
8,102	Dade	43	Female	Yes	BRAZIL	No	FL resident	03/24/20
8,103	Dade	70	Male	No		Yes	FL resident	03/24/20
8,104	Dade	41	Female	No		Unknown	FL resident	03/24/20
8,105	Dade	36	Male	Unknown		Unknown	FL resident	03/24/20
8,106	Dade	40	Female	No		Unknown	FL resident	03/24/20
8,107	Dade	78	Male	No		No	FL resident	03/24/20
8,108	Dade	28	Female	No		Yes	FL resident	03/24/20
8,109	Dade	26	Male	No		Yes	FL resident	03/24/20
8,110	Dade	31	Male	No		Yes	FL resident	03/24/20
8,111	Dade	64	Female	No		Yes	FL resident	03/24/20
8,112	Dade	70	Female	No		Yes	FL resident	03/24/20
8,113	Dade	66	Male	No		Yes	FL resident	03/24/20
8,114	Dade	40	Male	Unknown			FL resident	03/24/20
8,115	Dade	44	Male	No		Yes	FL resident	03/24/20
8,116	Dade	53	Male	No		Yes	FL resident	03/24/20
8,117	Dade	56	Male	Unknown		Unknown	FL resident	03/24/20
8,118	Dade	49	Male	No		Yes	FL resident	03/24/20
8,119	Dade	31	Female	Yes	DOMINICAN REPUBLIC	Yes	FL resident	03/24/20
8,120	Dade	51	Male	No		No	FL resident	03/24/20
8,121	Dade	50	Female	No		Yes	FL resident	03/24/20
8,122	Dade	57	Male	Unknown		Yes	FL resident	03/24/20
8,123	Dade	30	Female	No		Unknown	FL resident	03/24/20
8,124	Dade	59	Female	No		Unknown	FL resident	03/24/20
8,125	Dade	49	Male	No		Yes	FL resident	03/24/20
8,126	Dade	49	Female	No		Unknown	FL resident	03/24/20
8,127	Dade	31	Male	Unknown		Unknown	FL resident	03/24/20
8,128	Dade	38	Male	Yes	FL; TX	Unknown	FL resident	03/24/20
8,129	Dade	21	Female	Yes	PORTUGAL	No	FL resident	03/24/20
8,130	Dade	20	Female	Yes	IRELAND	Yes	FL resident	03/24/20
8,131	Dade	52	Female	Unknown			FL resident	03/24/20
8,132	Dade	32	Female	Yes	HAITI; MEXICO	Unknown	FL resident	03/24/20
8,133	Dade	94	Male	No		Unknown	FL resident	03/24/20
8,134	Dade	63	Male	Yes	NC	No	FL resident	03/24/20
8,135	Dade	20	Male	Yes	FRANCE; SPAIN; SWITZERLAND	Unknown	FL resident	03/24/20
8,136	Dade	39	Female	Unknown		No	FL resident	03/24/20
8,137	Dade	84	Male	Yes	NY	Unknown	FL resident	03/24/20
8,138	Dade	51	Male	No		No	FL resident	03/24/20
8,139	Dade	61	Male	No		No	FL resident	03/24/20
8,140	Dade	27	Female	No		Yes	FL resident	03/24/20
8,141	Dade	47	Male	Unknown		Yes	FL resident	03/24/20
8,142	Dade	25	Male	Unknown		Unknown	FL resident	03/24/20
8,143	Dade	72	Male	Yes	NY	Unknown	FL resident	03/24/20
8,144	Dade	27	Female	No		Yes	FL resident	03/24/20
8,145	Dade	76	Male	Yes	ISRAEL	Unknown	FL resident	03/24/20
8,146	Dade	58	Female	Yes	SPAIN	Yes	FL resident	03/24/20
8,147	Dade	41	Female	No		No	FL resident	03/24/20
8,148	Dade	28	Male	Yes	DC; FL	Unknown	FL resident	03/24/20
8,149	Dade	39	Male	No			FL resident	03/24/20
8,150	Dade	21	Male	Yes	PUERTO RICO	Yes	FL resident	03/24/20



# Coronavirus: line list of cases

Data verified as of May 6, 2020 at 10 AM

Data in this report are provisional and subject to change.

Case	County	Age	Gender	Travel related	Travel detail	Contact with a confirmed case	Jurisdiction	Date case counted
8,151	Dade	39	Male	Unknown			FL resident	03/24/20
8,152	Dade	37	Male	Unknown		Unknown	FL resident	03/24/20
8,153	Dade	64	Male	Yes	Brazil; FL; NJ; TX	Yes	FL resident	03/24/20
8,154	Dade	21	Male	Unknown			FL resident	03/24/20
8,155	Dade	41	Female	Yes	FL; JAMAICA	No	FL resident	03/24/20
8,156	Dade	28	Female	No		Unknown	FL resident	03/25/20
8,157	Dade	51	Female	No		No	FL resident	03/25/20
8,158	Dade	36	Female	No		Yes	FL resident	03/25/20
8,159	Dade	11	Male	Unknown		Yes	FL resident	03/25/20
8,160	Dade	65	Male	Unknown			FL resident	03/25/20
8,161	Dade	73	Female	No		Yes	FL resident	03/25/20
8,162	Dade	29	Female	No		No	FL resident	03/25/20
8,163	Dade	27	Female	No		Yes	FL resident	03/25/20
8,164	Dade	45	Female	Unknown		Yes	FL resident	03/25/20
8,165	Dade	60	Female	Unknown			FL resident	03/25/20
8,166	Dade	49	Male	Yes	MEXICO	Yes	FL resident	03/25/20
8,167	Dade	57	Male	No		Unknown	FL resident	03/25/20
8,168	Dade	49	Female	Unknown		Yes	FL resident	03/25/20
8,169	Dade	78	Male	Unknown		Unknown	FL resident	03/25/20
8,170	Dade	60	Female	Yes	EUROPE	No	FL resident	03/25/20
8,171	Dade	59	Male	Yes	NY; SPAIN	Unknown	FL resident	03/25/20
8,172	Dade	34	Female	No		Unknown	FL resident	03/25/20
8,173	Dade	80	Male	No		Yes	FL resident	03/25/20
8,174	Dade	57	Female	No		No	FL resident	03/25/20
8,175	Dade	32	Male	Unknown			FL resident	03/25/20
8,176	Dade	57	Female	No		Unknown	FL resident	03/25/20
8,177	Dade	55	Male	Unknown		Unknown	FL resident	03/25/20
8,178	Dade	24	Female	No		Yes	FL resident	03/25/20
8,179	Dade	42	Male	Unknown		No	FL resident	03/25/20
8,180	Dade	56	Male	No		Yes	FL resident	03/25/20
8,181	Dade	68	Female	No		No	FL resident	03/25/20
8,182	Dade	79	Female	Unknown		Unknown	FL resident	03/25/20
8,183	Dade	46	Female	Yes	SPAIN	No	FL resident	03/25/20
8,184	Dade	46	Male	Yes	CUBA	Yes	FL resident	03/25/20
8,185	Dade	21	Male	No		Yes	FL resident	03/25/20
8,186	Dade	67	Female	Yes	FL; NY	No	FL resident	03/25/20
8,187	Dade	51	Male	Yes	NY	Unknown	FL resident	03/25/20
8,188	Dade	38	Male	No		Unknown	FL resident	03/25/20
8,189	Dade	46	Female	No		Yes	FL resident	03/25/20
8,190	Dade	36	Male	No		No	FL resident	03/25/20
8,191	Dade	33	Female	No		Yes	FL resident	03/25/20
8,192	Dade	57	Female	No		Yes	FL resident	03/25/20
8,193	Dade	29	Male	Unknown		Unknown	FL resident	03/25/20
8,194	Dade	43	Male	No		No	FL resident	03/25/20
8,195	Dade	34	Female	Unknown		Yes	FL resident	03/25/20
8,196	Dade	60	Male	No		Yes	FL resident	03/25/20
8,197	Dade	99	Female	Unknown		Unknown	FL resident	03/25/20
8,198	Dade	31	Male	Unknown		No	FL resident	03/25/20
8,199	Dade	25	Female	Unknown			FL resident	03/25/20
8,200	Dade	57	Male	No		Yes	FL resident	03/25/20
8,201	Dade	25	Male	Unknown		No	FL resident	03/25/20
8,202	Dade	30	Male	No		Unknown	FL resident	03/25/20
8,203	Dade	37	Male	Unknown			FL resident	03/25/20
8,204	Dade	88	Female	Unknown		Unknown	FL resident	03/25/20
8,205	Dade	37	Male	No		Unknown	FL resident	03/25/20
8,206	Dade	26	Male	No		No	FL resident	03/25/20
8,207	Dade	34	Male	Unknown		Unknown	FL resident	03/25/20
8,208	Dade	41	Female	No		Unknown	FL resident	03/25/20
8,209	Dade	33	Male	Unknown		Yes	FL resident	03/25/20
8,210	Dade	50	Male	No		No	FL resident	03/25/20
8,211	Dade	21	Female	Unknown			FL resident	03/25/20
8,212	Dade	45	Male	Unknown		Unknown	FL resident	03/25/20

# Coronavirus: line list of cases

Data verified as of May 6, 2020 at 10 AM

Data in this report are provisional and subject to change.

Case	County	Age	Gender	Travel related	Travel detail	Contact with a confirmed case	Jurisdiction	Date case counted
8,213	Dade	42	Male	No		No	FL resident	03/25/20
8,214	Dade	68	Female	Unknown		Yes	FL resident	03/25/20
8,215	Dade	51	Male	Unknown		Unknown	FL resident	03/25/20
8,216	Dade	31	Male	Unknown			FL resident	03/25/20
8,217	Dade	36	Male	Yes	CA; NY; TX	No	FL resident	03/25/20
8,218	Dade	22	Female	No		Yes	FL resident	03/25/20
8,219	Dade	39	Male	No		Unknown	FL resident	03/25/20
8,220	Dade	33	Male	Unknown		Unknown	FL resident	03/25/20
8,221	Dade	26	Female	Unknown			FL resident	03/25/20
8,222	Dade	83	Male	Yes	TX	Unknown	FL resident	03/25/20
8,223	Dade	56	Female	No		Unknown	FL resident	03/25/20
8,224	Dade	27	Male	Yes	BAHAMAS; CAYMAN ISLANDS; FL; JAMAICA; MEXICO	Unknown	FL resident	03/25/20
8,225	Dade	43	Male	No		Unknown	FL resident	03/25/20
8,226	Dade	61	Male	No		Yes	FL resident	03/25/20
8,227	Dade	70	Female	No		Yes	FL resident	03/25/20
8,228	Dade	31	Male	No		Yes	FL resident	03/25/20
8,229	Dade	22	Female	No		No	FL resident	03/25/20
8,230	Dade	30	Female	Yes	CO	Unknown	FL resident	03/25/20
8,231	Dade	52	Male	No		No	FL resident	03/25/20
8,232	Dade	43	Male	No		Unknown	FL resident	03/25/20
8,233	Dade	20	Male	No		No	FL resident	03/25/20
8,234	Dade	61	Female	No		Unknown	FL resident	03/25/20
8,235	Dade	44	Female	Unknown		No	FL resident	03/25/20
8,236	Dade	28	Male	No		Unknown	FL resident	03/25/20
8,237	Dade	35	Male	Unknown		Unknown	FL resident	03/25/20
8,238	Dade	64	Male	Yes	NY	Unknown	FL resident	03/25/20
8,239	Dade	73	Male	No		Unknown	FL resident	03/25/20
8,240	Dade	33	Female	Unknown			FL resident	03/25/20
8,241	Dade	53	Male	No		Yes	FL resident	03/25/20
8,242	Dade	48	Male	No		Yes	FL resident	03/25/20
8,243	Dade	37	Male	Unknown			FL resident	03/25/20
8,244	Dade	37	Male	No		No	FL resident	03/25/20
8,245	Dade	40	Male	No		Yes	FL resident	03/25/20
8,246	Dade	54	Male	No		Unknown	FL resident	03/25/20
8,247	Dade	27	Male	Unknown		No	FL resident	03/25/20
8,248	Dade	46	Male	Unknown		Unknown	FL resident	03/25/20
8,249	Dade	40	Female	Unknown		Yes	FL resident	03/25/20
8,250	Dade	44	Female	Unknown			FL resident	03/25/20
8,251	Dade	39	Male	Unknown		Unknown	FL resident	03/25/20
8,252	Dade	19	Female	No		Yes	FL resident	03/25/20
8,253	Dade	29	Male	No		Unknown	FL resident	03/25/20
8,254	Dade	45	Female	No		Unknown	FL resident	03/25/20
8,255	Dade	31	Female	No		No	FL resident	03/25/20
8,256	Dade	27	Female	Unknown		Unknown	FL resident	03/25/20
8,257	Dade	40	Female	No		No	FL resident	03/25/20
8,258	Dade	34	Male	No		Yes	FL resident	03/25/20
8,259	Dade	20	Female	Yes	NY	Unknown	FL resident	03/25/20
8,260	Dade	59	Male	Unknown		Unknown	FL resident	03/25/20
8,261	Dade	52	Female	Yes	SPAIN	No	FL resident	03/25/20
8,262	Dade	76	Female	No		Yes	FL resident	03/25/20
8,263	Dade	26	Female	No		Yes	FL resident	03/25/20
8,264	Dade	28	Male	No		Yes	FL resident	03/25/20
8,265	Dade	71	Male	Unknown		Unknown	FL resident	03/25/20
8,266	Dade	3	Female	No		Yes	FL resident	03/25/20
8,267	Dade	3	Female	No		Yes	FL resident	03/25/20
8,268	Dade	46	Female	No		No	FL resident	03/25/20
8,269	Dade	31	Female	No		Yes	FL resident	03/25/20
8,270	Dade	72	Male	Yes	CO	Yes	FL resident	03/25/20
8,271	Dade	48	Male	No		Yes	FL resident	03/25/20
8,272	Dade	69	Female	No		Unknown	FL resident	03/25/20
8,273	Dade	84	Male	No		Yes	FL resident	03/25/20

# Coronavirus: line list of cases

Data verified as of May 6, 2020 at 10 AM

Data in this report are provisional and subject to change.

Case	County	Age	Gender	Travel related	Travel detail	Contact with a confirmed case	Jurisdiction	Date case counted
8,274	Dade	45	Male	No		Yes	FL resident	03/25/20
8,275	Dade	75	Male	No		Unknown	FL resident	03/25/20
8,276	Dade	23	Male	No		Yes	FL resident	03/25/20
8,277	Dade	23	Male	Unknown		Unknown	FL resident	03/25/20
8,278	Dade	53	Male	No		Yes	FL resident	03/25/20
8,279	Dade	72	Male	No		Yes	FL resident	03/25/20
8,280	Dade	65	Female	Yes	MD	Yes	FL resident	03/25/20
8,281	Dade	67	Male	Unknown		Yes	FL resident	03/25/20
8,282	Dade	20	Male	Yes	SPAIN; UNITED KINGDOM	Yes	FL resident	03/25/20
8,283	Dade	42	Male	Yes	UNITED KINGDOM	No	FL resident	03/25/20
8,284	Dade	81	Female	No		Yes	FL resident	03/25/20
8,285	Dade	70	Male	Yes	MD	Yes	FL resident	03/25/20
8,286	Dade	66	Female	No		Yes	FL resident	03/25/20
8,287	Dade	48	Male	Unknown		Yes	FL resident	03/25/20
8,288	Dade	68	Male	No		Yes	FL resident	03/25/20
8,289	Dade	75	Female	No		Yes	FL resident	03/25/20
8,290	Dade	44	Male	Unknown			FL resident	03/25/20
8,291	Dade	36	Female	Unknown			FL resident	03/25/20
8,292	Dade	55	Female	Yes	ECUADOR	Yes	FL resident	03/25/20
8,293	Dade	61	Male	Unknown		Unknown	FL resident	03/25/20
8,294	Dade	59	Female	No		Yes	FL resident	03/25/20
8,295	Dade	57	Female	Unknown		Yes	FL resident	03/25/20
8,296	Dade	35	Female	Yes	FL; NY	Yes	FL resident	03/25/20
8,297	Dade	35	Male	Unknown		Yes	FL resident	03/25/20
8,298	Dade	62	Male	No		No	FL resident	03/25/20
8,299	Dade	41	Male	Yes	NY	Unknown	FL resident	03/25/20
8,300	Dade	58	Female	No		Unknown	FL resident	03/25/20
8,301	Dade	40	Female	Unknown			FL resident	03/25/20
8,302	Dade	34	Female	No		Yes	FL resident	03/25/20
8,303	Dade	28	Male	No		No	FL resident	03/25/20
8,304	Dade	64	Male	Unknown			FL resident	03/25/20
8,305	Dade	28	Female	Unknown		Yes	FL resident	03/26/20
8,306	Dade	34	Male	No		Yes	FL resident	03/26/20
8,307	Dade	60	Male	No		No	FL resident	03/26/20
8,308	Dade	31	Male	No		Yes	FL resident	03/26/20
8,309	Dade	39	Male	No		Yes	FL resident	03/26/20
8,310	Dade	50	Female	Yes	NY	No	FL resident	03/26/20
8,311	Dade	43	Male	Unknown		Unknown	FL resident	03/26/20
8,312	Dade	40	Female	Yes	CUBA	Yes	FL resident	03/26/20
8,313	Dade	28	Male	Yes	FL; SC	Unknown	FL resident	03/26/20
8,314	Dade	66	Female	Unknown		Unknown	FL resident	03/26/20
8,315	Dade	48	Male	No		Unknown	FL resident	03/26/20
8,316	Dade	47	Male	Yes	SPAIN	Yes	FL resident	03/26/20
8,317	Dade	50	Male	No		Unknown	FL resident	03/26/20
8,318	Dade	40	Female	No		Yes	FL resident	03/26/20
8,319	Dade	48	Male	Unknown		Unknown	FL resident	03/26/20
8,320	Dade	27	Male	Yes	LA	Yes	FL resident	03/26/20
8,321	Dade	52	Female	Yes	FL; NY	Yes	FL resident	03/26/20
8,322	Dade	28	Female	Unknown			FL resident	03/26/20
8,323	Dade	24	Male	No		Unknown	FL resident	03/26/20
8,324	Dade	40	Male	No		Yes	FL resident	03/26/20
8,325	Dade	27	Female	No		Yes	FL resident	03/26/20
8,326	Dade	31	Male	Unknown		No	FL resident	03/26/20
8,327	Dade	29	Male	No		No	FL resident	03/26/20
8,328	Dade	79	Male	Yes	ECUADOR	Yes	FL resident	03/26/20
8,329	Dade	37	Male	Unknown			FL resident	03/26/20
8,330	Dade	27	Female	Unknown		Yes	FL resident	03/26/20
8,331	Dade	28	Male	Unknown		Yes	FL resident	03/26/20
8,332	Dade	39	Male	No		No	FL resident	03/26/20
8,333	Dade	67	Female	No		Unknown	FL resident	03/26/20
8,334	Dade	20	Female	Unknown		Yes	FL resident	03/26/20
8,335	Dade	48	Male	No		Yes	FL resident	03/26/20

# Coronavirus: line list of cases

Data verified as of May 6, 2020 at 10 AM

Data in this report are provisional and subject to change.

Case	County	Age	Gender	Travel related	Travel detail	Contact with a confirmed case	Jurisdiction	Date case counted
8,336	Dade	45	Male	No		Unknown	FL resident	03/26/20
8,337	Dade	47	Male	Yes	CO	Yes	FL resident	03/26/20
8,338	Dade	13	Female	No		Yes	FL resident	03/26/20
8,339	Dade	46	Female	No		Yes	FL resident	03/26/20
8,340	Dade	67	Male	Unknown		Unknown	FL resident	03/26/20
8,341	Dade	64	Male	Unknown		Unknown	FL resident	03/26/20
8,342	Dade	20	Male	Unknown			FL resident	03/26/20
8,343	Dade	52	Female	No		Unknown	FL resident	03/26/20
8,344	Dade	31	Male	No		Unknown	FL resident	03/26/20
8,345	Dade	47	Female	Unknown		Yes	FL resident	03/26/20
8,346	Dade	66	Female	No		Unknown	FL resident	03/26/20
8,347	Dade	30	Female	Unknown		Yes	FL resident	03/26/20
8,348	Dade	50	Female	Yes	BAHAMAS	Yes	FL resident	03/26/20
8,349	Dade	82	Male	No		No	FL resident	03/26/20
8,350	Dade	43	Female	No		Yes	FL resident	03/26/20
8,351	Dade	59	Male	Unknown		Unknown	FL resident	03/26/20
8,352	Dade	30	Male	No		Yes	FL resident	03/26/20
8,353	Dade	55	Male	Unknown			FL resident	03/26/20
8,354	Dade	39	Male	No		Unknown	FL resident	03/26/20
8,355	Dade	24	Female	No		No	FL resident	03/26/20
8,356	Dade	35	Male	Yes	NJ	Unknown	FL resident	03/26/20
8,357	Dade	23	Female	Unknown		Unknown	FL resident	03/26/20
8,358	Dade	34	Male	Unknown		Unknown	FL resident	03/26/20
8,359	Dade	23	Female	No		Yes	FL resident	03/26/20
8,360	Dade	26	Male	No		No	FL resident	03/26/20
8,361	Dade	42	Male	Yes	FL; UNKNOWN	Unknown	FL resident	03/26/20
8,362	Dade	49	Female	Yes	FRANCE	No	FL resident	03/26/20
8,363	Dade	46	Male	Unknown			FL resident	03/26/20
8,364	Dade	58	Male	Yes	EUROPE	Yes	FL resident	03/26/20
8,365	Dade	44	Male	No		Unknown	FL resident	03/26/20
8,366	Dade	55	Male	Yes	CUBA	Unknown	FL resident	03/26/20
8,367	Dade	31	Male	No		Unknown	FL resident	03/26/20
8,368	Dade	54	Male	No		Yes	FL resident	03/26/20
8,369	Dade	27	Female	Yes	CO	No	FL resident	03/26/20
8,370	Dade	17	Female	No		Yes	FL resident	03/26/20
8,371	Dade	34	Male	Unknown			FL resident	03/26/20
8,372	Dade	31	Male	Unknown		Yes	FL resident	03/26/20
8,373	Dade	62	Female	No		Yes	FL resident	03/26/20
8,374	Dade	63	Male	No		No	FL resident	03/26/20
8,375	Dade	30	Female	Unknown			FL resident	03/26/20
8,376	Dade	57	Male	Yes	NV	Yes	FL resident	03/26/20
8,377	Dade	29	Female	Yes	NY	Yes	FL resident	03/26/20
8,378	Dade	28	Female	Yes	DOMINICAN REPUBLIC; MEXICO; NY; SPAIN	Unknown	FL resident	03/26/20
8,379	Dade	48	Female	No		No	FL resident	03/26/20
8,380	Dade	47	Male	No		Yes	FL resident	03/26/20
8,381	Dade	37	Female	Unknown			FL resident	03/26/20
8,382	Dade	49	Female	No		No	FL resident	03/26/20
8,383	Dade	24	Female	Unknown			FL resident	03/26/20
8,384	Dade	36	Male	No		Yes	FL resident	03/26/20
8,385	Dade	13	Male	No		Yes	FL resident	03/26/20
8,386	Dade	72	Female	No		Yes	FL resident	03/26/20
8,387	Dade	35	Female	Unknown			FL resident	03/26/20
8,388	Dade	28	Male	Yes	LA	No	FL resident	03/26/20
8,389	Dade	26	Male	Unknown		Unknown	FL resident	03/26/20
8,390	Dade	47	Male	No		Yes	FL resident	03/26/20
8,391	Dade	59	Male	No		Unknown	FL resident	03/26/20
8,392	Dade	63	Male	No		Unknown	FL resident	03/26/20
8,393	Dade	26	Female	No		Unknown	FL resident	03/26/20
8,394	Dade	43	Male	No		Yes	FL resident	03/26/20
8,395	Dade	51	Male	Unknown		Unknown	FL resident	03/26/20
8,396	Dade	43	Male	No		Unknown	FL resident	03/26/20

# Coronavirus: line list of cases

Data verified as of May 6, 2020 at 10 AM

Data in this report are provisional and subject to change.

Case	County	Age	Gender	Travel related	Travel detail	Contact with a confirmed case	Jurisdiction	Date case counted
8,397	Dade	48	Female	Unknown			FL resident	03/26/20
8,398	Dade	32	Male	No		Unknown	FL resident	03/26/20
8,399	Dade	33	Male	Unknown		Unknown	FL resident	03/26/20
8,400	Dade	30	Male	No		Yes	FL resident	03/26/20
8,401	Dade	62	Female	Yes	FL; TN	Yes	FL resident	03/26/20
8,402	Dade	47	Male	Yes	FL; TN	Yes	FL resident	03/26/20
8,403	Dade	36	Male	No		Unknown	FL resident	03/26/20
8,404	Dade	60	Female	No		Unknown	FL resident	03/26/20
8,405	Dade	18	Female	Unknown		Unknown	FL resident	03/26/20
8,406	Dade	40	Male	No		Yes	FL resident	03/26/20
8,407	Dade	70	Male	No		No	FL resident	03/26/20
8,408	Dade	41	Male	No		Yes	FL resident	03/26/20
8,409	Dade	21	Female	No		Yes	FL resident	03/26/20
8,410	Dade	42	Female	No		No	FL resident	03/26/20
8,411	Dade	25	Female	No		Unknown	FL resident	03/26/20
8,412	Dade	46	Female	No		Yes	FL resident	03/26/20
8,413	Dade	12	Female	No		Yes	FL resident	03/26/20
8,414	Dade	33	Female	Unknown		Unknown	FL resident	03/26/20
8,415	Dade	22	Male	No		Unknown	FL resident	03/26/20
8,416	Dade	45	Male	No		No	FL resident	03/26/20
8,417	Dade	24	Male	Unknown		Yes	FL resident	03/26/20
8,418	Dade	73	Male	No		Yes	FL resident	03/26/20
8,419	Dade	29	Female	Unknown			FL resident	03/26/20
8,420	Dade	92	Female	Unknown		Unknown	FL resident	03/26/20
8,421	Dade	83	Female	No		Unknown	FL resident	03/26/20
8,422	Dade	22	Male	No		No	FL resident	03/26/20
8,423	Dade	55	Female	No		Yes	FL resident	03/26/20
8,424	Dade	80	Female	Yes	SPAIN	Yes	FL resident	03/26/20
8,425	Dade	68	Female	No		Yes	FL resident	03/26/20
8,426	Dade	51	Male	No		No	FL resident	03/26/20
8,427	Dade	55	Female	No		Yes	FL resident	03/26/20
8,428	Dade	36	Male	Unknown		Yes	FL resident	03/26/20
8,429	Dade	22	Male	No			FL resident	03/26/20
8,430	Dade	28	Male	No		No	FL resident	03/26/20
8,431	Dade	75	Male	No		Unknown	FL resident	03/26/20
8,432	Dade	52	Female	Yes	SPAIN	Yes	FL resident	03/26/20
8,433	Dade	75	Male	No		Unknown	FL resident	03/26/20
8,434	Dade	52	Male	No		Yes	FL resident	03/26/20
8,435	Dade	83	Male	No		Unknown	FL resident	03/26/20
8,436	Dade	94	Female	No		Yes	FL resident	03/26/20
8,437	Dade	60	Female	No		No	FL resident	03/26/20
8,438	Dade	34	Female	Yes	NY	Yes	FL resident	03/26/20
8,439	Dade	71	Male	No		Unknown	FL resident	03/26/20
8,440	Dade	77	Male	No		Yes	FL resident	03/26/20
8,441	Dade	71	Female	No		No	FL resident	03/26/20
8,442	Dade	88	Male	No		Yes	FL resident	03/26/20
8,443	Dade	77	Male	No		No	FL resident	03/26/20
8,444	Dade	62	Male	Unknown			FL resident	03/26/20
8,445	Dade	72	Male	Yes	FRANCE; UNITED KINGDOM	Unknown	FL resident	03/26/20
8,446	Dade	60	Female	Yes	NV	Yes	FL resident	03/26/20
8,447	Dade	40	Male	Unknown		Yes	FL resident	03/26/20
8,448	Dade	37	Male	Yes	UNITED KINGDOM	Yes	FL resident	03/26/20
8,449	Dade	39	Female	No		Yes	FL resident	03/26/20
8,450	Dade	51	Female	No		No	FL resident	03/26/20
8,451	Dade	20	Male	Yes	SPAIN	Unknown	FL resident	03/26/20
8,452	Dade	79	Male	No		Yes	FL resident	03/26/20
8,453	Dade	54	Male	No		No	FL resident	03/26/20
8,454	Dade	57	Male	Unknown			FL resident	03/26/20
8,455	Dade	50	Male	No		No	FL resident	03/26/20
8,456	Dade	49	Male	Unknown			FL resident	03/26/20
8,457	Dade	35	Male	No		Yes	FL resident	03/26/20
8,458	Dade	45	Female	No		No	FL resident	03/26/20

# Coronavirus: line list of cases

Data verified as of May 6, 2020 at 10 AM

Data in this report are provisional and subject to change.

Case	County	Age	Gender	Travel related	Travel detail	Contact with a confirmed case	Jurisdiction	Date case counted
8,459	Dade	36	Female	No		Yes	FL resident	03/26/20
8,460	Dade	27	Male	No		Yes	FL resident	03/26/20
8,461	Dade	26	Female	No		Yes	FL resident	03/26/20
8,462	Dade	51	Female	No		No	FL resident	03/26/20
8,463	Dade	54	Male	Unknown		No	FL resident	03/26/20
8,464	Dade	40	Male	No		No	FL resident	03/26/20
8,465	Dade	33	Male	Unknown		No	FL resident	03/26/20
8,466	Dade	43	Female	No		Unknown	FL resident	03/26/20
8,467	Dade	32	Female	Unknown		Yes	FL resident	03/26/20
8,468	Dade	32	Male	No		Unknown	FL resident	03/26/20
8,469	Dade	68	Female	No		Yes	FL resident	03/26/20
8,470	Dade	21	Female	No		No	FL resident	03/26/20
8,471	Dade	30	Male	No		Yes	FL resident	03/26/20
8,472	Dade	47	Female	Yes	SPAIN	Yes	FL resident	03/27/20
8,473	Dade	57	Female	No		Yes	FL resident	03/27/20
8,474	Dade	41	Female	Unknown		Yes	FL resident	03/27/20
8,475	Dade	45	Male	No		No	FL resident	03/27/20
8,476	Dade	59	Female	Unknown		Unknown	FL resident	03/27/20
8,477	Dade	39	Female	No		No	FL resident	03/27/20
8,478	Dade	47	Female	No		Yes	FL resident	03/27/20
8,479	Dade	73	Female	No		No	FL resident	03/27/20
8,480	Dade	41	Male	No		Yes	FL resident	03/27/20
8,481	Dade	53	Male	Unknown		Yes	FL resident	03/27/20
8,482	Dade	63	Male	Unknown		Unknown	FL resident	03/27/20
8,483	Dade	29	Female	Unknown		Yes	FL resident	03/27/20
8,484	Dade	71	Female	No		Yes	FL resident	03/27/20
8,485	Dade	71	Male	Yes	ECUADOR; FL	Yes	FL resident	03/27/20
8,486	Dade	40	Female	Unknown			FL resident	03/27/20
8,487	Dade	71	Female	No		Unknown	FL resident	03/27/20
8,488	Dade	39	Male	Unknown		Yes	FL resident	03/27/20
8,489	Dade	30	Male	Yes	FL; WA	Yes	FL resident	03/27/20
8,490	Dade	27	Male	No		Yes	FL resident	03/27/20
8,491	Dade	72	Male	No		Unknown	FL resident	03/27/20
8,492	Dade	40	Female	No		Yes	FL resident	03/27/20
8,493	Dade	21	Male	Unknown		Unknown	FL resident	03/27/20
8,494	Dade	56	Female	No		Yes	FL resident	03/27/20
8,495	Dade	26	Male	Unknown		Unknown	FL resident	03/27/20
8,496	Dade	71	Male	No		No	FL resident	03/27/20
8,497	Dade	23	Female	Unknown			FL resident	03/27/20
8,498	Dade	68	Male	No		Yes	FL resident	03/27/20
8,499	Dade	47	Male	No		Yes	FL resident	03/27/20
8,500	Dade	21	Male	Yes	FL; SPAIN	Unknown	FL resident	03/27/20
8,501	Dade	48	Male	Yes	FL; SPAIN	Unknown	FL resident	03/27/20
8,502	Dade	42	Female	No		Yes	FL resident	03/27/20
8,503	Dade	34	Female	No		No	FL resident	03/27/20
8,504	Dade	22	Male	Unknown			FL resident	03/27/20
8,505	Dade	39	Male	No		Yes	FL resident	03/27/20
8,506	Dade	55	Female	No		No	FL resident	03/27/20
8,507	Dade	48	Female	Unknown			FL resident	03/27/20
8,508	Dade	52	Male	No		Unknown	FL resident	03/27/20
8,509	Dade	31	Male	No		Yes	FL resident	03/27/20
8,510	Dade	65	Female	No		No	FL resident	03/27/20
8,511	Dade	35	Male	No		Yes	FL resident	03/27/20
8,512	Dade	31	Male	Unknown		Unknown	FL resident	03/27/20
8,513	Dade	82	Female	No		No	FL resident	03/27/20
8,514	Dade	34	Male	Yes	FL; SPAIN	Unknown	FL resident	03/27/20
8,515	Dade	40	Male	No		Yes	FL resident	03/27/20
8,516	Dade	68	Female	Yes	FRANCE	Yes	FL resident	03/27/20
8,517	Dade	68	Female	No		Unknown	FL resident	03/27/20
8,518	Dade	53	Male	No		Yes	FL resident	03/27/20
8,519	Dade	30	Female	Unknown			FL resident	03/27/20
8,520	Dade	65	Male	No		Unknown	FL resident	03/27/20



# Coronavirus: line list of cases

Data verified as of May 6, 2020 at 10 AM

Data in this report are provisional and subject to change.

Case	County	Age	Gender	Travel related	Travel detail	Contact with a confirmed case	Jurisdiction	Date case counted
8,521	Dade	53	Female	No		No	FL resident	03/27/20
8,522	Dade	30	Male	No		Yes	FL resident	03/27/20
8,523	Dade	69	Male	No		Yes	FL resident	03/27/20
8,524	Dade	50	Male	No		Yes	FL resident	03/27/20
8,525	Dade	31	Male	Yes	CA; CO; FL	Yes	FL resident	03/27/20
8,526	Dade	33	Male	Yes	CO; FL	Yes	FL resident	03/27/20
8,527	Dade	23	Female	Yes	CO; FL	Yes	FL resident	03/27/20
8,528	Dade	24	Male	No		No	FL resident	03/27/20
8,529	Dade	44	Male	No		Yes	FL resident	03/27/20
8,530	Dade	33	Male	No		No	FL resident	03/27/20
8,531	Dade	58	Female	Unknown		Yes	FL resident	03/27/20
8,532	Dade	79	Male	Unknown		Unknown	FL resident	03/27/20
8,533	Dade	65	Male	No		Unknown	FL resident	03/27/20
8,534	Dade	81	Male	No		Unknown	FL resident	03/27/20
8,535	Dade	52	Male	No		Yes	FL resident	03/27/20
8,536	Dade	75	Female	No		No	FL resident	03/27/20
8,537	Dade	55	Male	No		Unknown	FL resident	03/27/20
8,538	Dade	46	Female	No		Yes	FL resident	03/27/20
8,539	Dade	54	Male	No		Unknown	FL resident	03/27/20
8,540	Dade	33	Male	Yes	MS; NY	Yes	FL resident	03/27/20
8,541	Dade	29	Female	Unknown			FL resident	03/27/20
8,542	Dade	57	Male	No		No	FL resident	03/27/20
8,543	Dade	28	Female	Unknown			FL resident	03/27/20
8,544	Dade	24	Male	No		Yes	FL resident	03/27/20
8,545	Dade	35	Female	No		Unknown	FL resident	03/27/20
8,546	Dade	42	Female	No		Unknown	FL resident	03/27/20
8,547	Dade	40	Male	Unknown			FL resident	03/27/20
8,548	Dade	34	Female	No		Yes	FL resident	03/27/20
8,549	Dade	37	Male	Unknown		Yes	FL resident	03/27/20
8,550	Dade	73	Male	Yes	NY	No	FL resident	03/27/20
8,551	Dade	44	Male	No		No	FL resident	03/27/20
8,552	Dade	69	Female	No		Yes	FL resident	03/27/20
8,553	Dade	29	Female	Yes	NY	Yes	FL resident	03/27/20
8,554	Dade	37	Female	Unknown		Yes	FL resident	03/27/20
8,555	Dade	33	Female	Yes	FL; THAILAND	No	FL resident	03/27/20
8,556	Dade	57	Female	Yes	SPAIN	Unknown	FL resident	03/27/20
8,557	Dade	31	Male	No		Yes	FL resident	03/27/20
8,558	Dade	48	Female	Unknown		Unknown	FL resident	03/27/20
8,559	Dade	54	Female	No		Unknown	FL resident	03/27/20
8,560	Dade	42	Female	No		Yes	FL resident	03/27/20
8,561	Dade	60	Female	No		Yes	FL resident	03/27/20
8,562	Dade	55	Male	No		Yes	FL resident	03/27/20
8,563	Dade	55	Male	Unknown		Unknown	FL resident	03/27/20
8,564	Dade	38	Female	Yes	NY	Unknown	FL resident	03/27/20
8,565	Dade	74	Male	Unknown		Unknown	FL resident	03/27/20
8,566	Dade	23	Male	No		No	FL resident	03/27/20
8,567	Dade	68	Female	No		No	FL resident	03/27/20
8,568	Dade	49	Male	Unknown		Yes	FL resident	03/27/20
8,569	Dade	64	Male	Unknown		Unknown	FL resident	03/27/20
8,570	Dade	67	Male	Unknown			FL resident	03/27/20
8,571	Dade	60	Male	Unknown		Yes	FL resident	03/27/20
8,572	Dade	14	Male	No		Yes	FL resident	03/27/20
8,573	Dade	71	Female	No		Yes	FL resident	03/27/20
8,574	Dade	50	Male	Unknown			FL resident	03/27/20
8,575	Dade	76	Male	Unknown		Unknown	FL resident	03/27/20
8,576	Dade	58	Female	Unknown		Unknown	FL resident	03/27/20
8,577	Dade	30	Female	Unknown		Unknown	FL resident	03/27/20
8,578	Dade	66	Female	No		Yes	FL resident	03/27/20
8,579	Dade	49	Male	Unknown		Unknown	FL resident	03/27/20
8,580	Dade	46	Male	Unknown			FL resident	03/27/20
8,581	Dade	49	Male	No		Yes	FL resident	03/27/20
8,582	Dade	59	Male	Unknown		Unknown	FL resident	03/27/20



# Coronavirus: line list of cases

Data verified as of May 6, 2020 at 10 AM

Data in this report are provisional and subject to change.

Case	County	Age	Gender	Travel related	Travel detail	Contact with a confirmed case	Jurisdiction	Date case counted
8,583	Dade	41	Male	No		Yes	FL resident	03/27/20
8,584	Dade	68	Male	No		Yes	FL resident	03/27/20
8,585	Dade	40	Female	Unknown		Yes	FL resident	03/27/20
8,586	Dade	48	Male	Unknown		Yes	FL resident	03/27/20
8,587	Dade	55	Female	Unknown			FL resident	03/27/20
8,588	Dade	52	Female	No		Yes	FL resident	03/27/20
8,589	Dade	55	Male	Unknown		Unknown	FL resident	03/27/20
8,590	Dade	51	Female	No		Yes	FL resident	03/27/20
8,591	Dade	52	Female	No		Yes	FL resident	03/27/20
8,592	Dade	74	Female	Unknown		Unknown	FL resident	03/27/20
8,593	Dade	54	Male	Unknown		Unknown	FL resident	03/27/20
8,594	Dade	49	Female	No		Yes	FL resident	03/27/20
8,595	Dade	22	Male	No		Yes	FL resident	03/27/20
8,596	Dade	22	Male	Unknown			FL resident	03/27/20
8,597	Dade	32	Female	Unknown		Yes	FL resident	03/27/20
8,598	Dade	53	Female	No		Unknown	FL resident	03/27/20
8,599	Dade	39	Male	No		Unknown	FL resident	03/27/20
8,600	Dade	30	Female	Unknown		Unknown	FL resident	03/27/20
8,601	Dade	23	Female	Yes	SPAIN	Yes	FL resident	03/27/20
8,602	Dade	50	Male	No		Yes	FL resident	03/27/20
8,603	Dade	56	Female	Unknown		Yes	FL resident	03/27/20
8,604	Dade	61	Female	No		Unknown	FL resident	03/27/20
8,605	Dade	38	Male	Unknown			FL resident	03/27/20
8,606	Dade	61	Female	No		No	FL resident	03/27/20
8,607	Dade	50	Male	Unknown		Yes	FL resident	03/27/20
8,608	Dade	72	Female	Unknown		Unknown	FL resident	03/27/20
8,609	Dade	36	Male	Unknown			FL resident	03/27/20
8,610	Dade	87	Male	Unknown		No	FL resident	03/27/20
8,611	Dade	55	Female	No		Unknown	FL resident	03/27/20
8,612	Dade	72	Male	Unknown		Unknown	FL resident	03/27/20
8,613	Dade	81	Female	No		Yes	FL resident	03/27/20
8,614	Dade	42	Male	Unknown		Unknown	FL resident	03/27/20
8,615	Dade	37	Male	No		No	FL resident	03/27/20
8,616	Dade	83	Male	No		Yes	FL resident	03/27/20
8,617	Dade	65	Female	Unknown		Unknown	FL resident	03/27/20
8,618	Dade	72	Female	No		Yes	FL resident	03/27/20
8,619	Dade	76	Male	No		Yes	FL resident	03/27/20
8,620	Dade	49	Female	No		No	FL resident	03/27/20
8,621	Dade	51	Female	Yes	SPAIN	Yes	FL resident	03/27/20
8,622	Dade	36	Male	No			FL resident	03/27/20
8,623	Dade	39	Male	Yes	NV	Yes	FL resident	03/27/20
8,624	Dade	30	Female	No		Yes	FL resident	03/27/20
8,625	Dade	54	Female	No		Unknown	FL resident	03/27/20
8,626	Dade	44	Male	No		Unknown	FL resident	03/27/20
8,627	Dade	73	Male	Unknown			FL resident	03/27/20
8,628	Dade	49	Male	No		Yes	FL resident	03/27/20
8,629	Dade	81	Male	Unknown		Unknown	FL resident	03/27/20
8,630	Dade	88	Female	No		Unknown	FL resident	03/27/20
8,631	Dade	64	Female	No		No	FL resident	03/27/20
8,632	Dade	35	Male	Unknown		Unknown	FL resident	03/27/20
8,633	Dade	72	Male	No		Yes	FL resident	03/27/20
8,634	Dade	75	Male	No		Yes	FL resident	03/27/20
8,635	Dade	69	Male	No		Unknown	FL resident	03/27/20
8,636	Dade	26	Male	No		Unknown	FL resident	03/27/20
8,637	Dade	19	Male	No		No	FL resident	03/27/20
8,638	Dade	53	Male	Unknown			FL resident	03/27/20
8,639	Dade	63	Male	Unknown			FL resident	03/27/20
8,640	Dade	32	Female	Unknown		Unknown	FL resident	03/27/20
8,641	Dade	34	Female	Yes	FL; MEXICO	No	FL resident	03/27/20
8,642	Dade	54	Female	No		No	FL resident	03/27/20
8,643	Dade	53	Male	No		No	FL resident	03/27/20
8,644	Dade	80	Male	No		Yes	FL resident	03/27/20

# Coronavirus: line list of cases

Data verified as of May 6, 2020 at 10 AM

Data in this report are provisional and subject to change.

Case	County	Age	Gender	Travel related	Travel detail	Contact with a confirmed case	Jurisdiction	Date case counted
8,645	Dade	51	Female	No		Unknown	FL resident	03/27/20
8,646	Dade	56	Male	Unknown		Yes	FL resident	03/27/20
8,647	Dade	23	Female	Yes	PA	Yes	FL resident	03/27/20
8,648	Dade	58	Female	Yes	ECUADOR	No	FL resident	03/27/20
8,649	Dade	63	Female	Unknown		Unknown	FL resident	03/27/20
8,650	Dade	66	Male	No		Unknown	FL resident	03/27/20
8,651	Dade	34	Female	No		Unknown	FL resident	03/27/20
8,652	Dade	36	Male	Yes	COSTA RICA; NJ	Unknown	FL resident	03/27/20
8,653	Dade	77	Male	No		Yes	FL resident	03/27/20
8,654	Dade	33	Female	No		Unknown	FL resident	03/27/20
8,655	Dade	47	Male	Yes	UNKNOWN COUNTRY	Yes	FL resident	03/27/20
8,656	Dade	53	Male	Unknown		Unknown	FL resident	03/27/20
8,657	Dade	43	Male	Unknown		Unknown	FL resident	03/27/20
8,658	Dade	39	Male	Unknown		Unknown	FL resident	03/27/20
8,659	Dade	72	Female	Unknown		No	FL resident	03/27/20
8,660	Dade	85	Male	Yes	FL; SPAIN	Yes	FL resident	03/27/20
8,661	Dade	61	Female	Unknown		Unknown	FL resident	03/28/20
8,662	Dade	63	Male	No		Yes	FL resident	03/28/20
8,663	Dade	85	Female	Unknown		Unknown	FL resident	03/28/20
8,664	Dade	53	Female	No		No	FL resident	03/28/20
8,665	Dade	36	Female	No		No	FL resident	03/28/20
8,666	Dade	19	Female	Yes	FL; NY	Unknown	FL resident	03/28/20
8,667	Dade	47	Female	Unknown		Yes	FL resident	03/28/20
8,668	Dade	36	Female	No		Yes	FL resident	03/28/20
8,669	Dade	79	Female	Unknown		Unknown	FL resident	03/28/20
8,670	Dade	47	Male	Yes	FL; SPAIN	Yes	FL resident	03/28/20
8,671	Dade	63	Male	No		Unknown	FL resident	03/28/20
8,672	Dade	49	Female	Unknown			FL resident	03/28/20
8,673	Dade	58	Male	No		No	FL resident	03/28/20
8,674	Dade	41	Female	No		Yes	FL resident	03/28/20
8,675	Dade	56	Male	Unknown		No	FL resident	03/28/20
8,676	Dade	41	Female	Yes	UNITED KINGDOM	Yes	FL resident	03/28/20
8,677	Dade	23	Female	Unknown		No	FL resident	03/28/20
8,678	Dade	52	Male	No		Yes	FL resident	03/28/20
8,679	Dade	61	Male	Unknown		Yes	FL resident	03/28/20
8,680	Dade	42	Male	Yes	NY	Unknown	FL resident	03/28/20
8,681	Dade	54	Male	Unknown		Yes	FL resident	03/28/20
8,682	Dade	49	Female	No		Yes	FL resident	03/28/20
8,683	Dade	42	Female	Unknown			FL resident	03/28/20
8,684	Dade	74	Female	Unknown		Yes	FL resident	03/28/20
8,685	Dade	50	Male	No		Unknown	FL resident	03/28/20
8,686	Dade	54	Male	Yes	ECUADOR	Yes	FL resident	03/28/20
8,687	Dade	79	Female	Yes	SPAIN	Yes	FL resident	03/28/20
8,688	Dade	49	Male	Unknown		Yes	FL resident	03/28/20
8,689	Dade	50	Female	No		Unknown	FL resident	03/28/20
8,690	Dade	86	Male	No		No	FL resident	03/28/20
8,691	Dade	30	Male	No		Unknown	FL resident	03/28/20
8,692	Dade	33	Male	Unknown		Unknown	FL resident	03/28/20
8,693	Dade	39	Male	Unknown			FL resident	03/28/20
8,694	Dade	54	Male	Unknown		Unknown	FL resident	03/28/20
8,695	Dade	51	Male	Yes	FL; NJ	No	FL resident	03/28/20
8,696	Dade	42	Male	No		No	FL resident	03/28/20
8,697	Dade	34	Male	No		Yes	FL resident	03/28/20
8,698	Dade	31	Male	Unknown		Unknown	FL resident	03/28/20
8,699	Dade	57	Male	No		Yes	FL resident	03/28/20
8,700	Dade	36	Male	No		Yes	FL resident	03/28/20
8,701	Dade	34	Male	No		No	FL resident	03/28/20
8,702	Dade	50	Female	Unknown		Yes	FL resident	03/28/20
8,703	Dade	33	Female	No		Unknown	FL resident	03/28/20
8,704	Dade	54	Male	Unknown		No	FL resident	03/28/20
8,705	Dade	23	Male	No		No	FL resident	03/28/20
8,706	Dade	56	Female	Unknown		Yes	FL resident	03/28/20

# Coronavirus: line list of cases

Data verified as of May 6, 2020 at 10 AM

Data in this report are provisional and subject to change.

Case	County	Age	Gender	Travel related	Travel detail	Contact with a confirmed case	Jurisdiction	Date case counted
8,707	Dade	47	Female	No		Yes	FL resident	03/28/20
8,708	Dade	54	Male	No		No	FL resident	03/28/20
8,709	Dade	29	Female	No		Unknown	FL resident	03/28/20
8,710	Dade	30	Female	No		No	FL resident	03/28/20
8,711	Dade	41	Male	No		Yes	FL resident	03/28/20
8,712	Dade	62	Female	Unknown			FL resident	03/28/20
8,713	Dade	43	Male	Unknown		Unknown	FL resident	03/28/20
8,714	Dade	60	Female	Yes	BAHAMAS; FL; MEXICO	Yes	FL resident	03/28/20
8,715	Dade	53	Female	Unknown		Yes	FL resident	03/28/20
8,716	Dade	67	Male	Yes	GA	No	FL resident	03/28/20
8,717	Dade	32	Male	No		No	FL resident	03/28/20
8,718	Dade	26	Female	No		Yes	FL resident	03/28/20
8,719	Dade	58	Female	No		No	FL resident	03/28/20
8,720	Dade	68	Female	No		No	FL resident	03/28/20
8,721	Dade	31	Male	Unknown		Unknown	FL resident	03/28/20
8,722	Dade	57	Male	No		Yes	FL resident	03/28/20
8,723	Dade	28	Male	Yes	FL; NY	Unknown	FL resident	03/28/20
8,724	Dade	70	Male	No		Yes	FL resident	03/28/20
8,725	Dade	46	Female	No		No	FL resident	03/28/20
8,726	Dade	68	Male	Unknown			FL resident	03/28/20
8,727	Dade	25	Male	No		Yes	FL resident	03/28/20
8,728	Dade	53	Female	No		Yes	FL resident	03/28/20
8,729	Dade	41	Female	Unknown		Yes	FL resident	03/28/20
8,730	Dade	36	Female	Unknown		Yes	FL resident	03/28/20
8,731	Dade	59	Female	Unknown		Yes	FL resident	03/28/20
8,732	Dade	36	Male	No		No	FL resident	03/28/20
8,733	Dade	35	Male	No		No	FL resident	03/28/20
8,734	Dade	30	Female	Yes	FL; JAMAICA	Yes	FL resident	03/28/20
8,735	Dade	36	Male	Unknown		Unknown	FL resident	03/28/20
8,736	Dade	68	Female	No		No	FL resident	03/28/20
8,737	Dade	40	Female	No		Unknown	FL resident	03/28/20
8,738	Dade	38	Male	Yes	MD	No	FL resident	03/28/20
8,739	Dade	28	Female	No		Unknown	FL resident	03/28/20
8,740	Dade	73	Male	Unknown		Unknown	FL resident	03/28/20
8,741	Dade	50	Female	No		Yes	FL resident	03/28/20
8,742	Dade	19	Female	No		No	FL resident	03/28/20
8,743	Dade	54	Female	No		No	FL resident	03/28/20
8,744	Dade	24	Female	No		Unknown	FL resident	03/28/20
8,745	Dade	47	Male	Unknown		No	FL resident	03/28/20
8,746	Dade	16	Male	No		Unknown	FL resident	03/28/20
8,747	Dade	56	Male	No		Yes	FL resident	03/28/20
8,748	Dade	46	Male	No		No	FL resident	03/28/20
8,749	Dade	69	Female	No		Yes	FL resident	03/28/20
8,750	Dade	44	Male	No		Unknown	FL resident	03/28/20
8,751	Dade	37	Male	No		Yes	FL resident	03/28/20
8,752	Dade	56	Female	Unknown			FL resident	03/28/20
8,753	Dade	33	Female	No		Yes	FL resident	03/28/20
8,754	Dade	70	Female	No		Unknown	FL resident	03/28/20
8,755	Dade	48	Female	Unknown			FL resident	03/28/20
8,756	Dade	52	Male	Unknown		Unknown	FL resident	03/28/20
8,757	Dade	30	Male	Unknown		Yes	FL resident	03/28/20
8,758	Dade	40	Male	No		Yes	FL resident	03/28/20
8,759	Dade	26	Male	Unknown			FL resident	03/28/20
8,760	Dade	35	Male	No		No	FL resident	03/28/20
8,761	Dade	42	Male	Yes	NY	Yes	FL resident	03/28/20
8,762	Dade	23	Female	No		No	FL resident	03/28/20
8,763	Dade	41	Female	Yes	NY	Yes	FL resident	03/28/20
8,764	Dade	68	Male	Unknown		Yes	FL resident	03/28/20
8,765	Dade	29	Female	No		Yes	FL resident	03/28/20
8,766	Dade	58	Female	No		Yes	FL resident	03/28/20
8,767	Dade	53	Female	No		No	FL resident	03/28/20
8,768	Dade	57	Male	Unknown		Yes	FL resident	03/28/20

# Coronavirus: line list of cases

Data verified as of May 6, 2020 at 10 AM

Data in this report are provisional and subject to change.

Case	County	Age	Gender	Travel related	Travel detail	Contact with a confirmed case	Jurisdiction	Date case counted
8,769	Dade	72	Male	Yes	FRANCE	Yes	FL resident	03/28/20
8,770	Dade	30	Male	No		No	FL resident	03/28/20
8,771	Dade	44	Male	No		No	FL resident	03/28/20
8,772	Dade	47	Female	No		No	FL resident	03/28/20
8,773	Dade	50	Male	Yes	NY	No	FL resident	03/28/20
8,774	Dade	33	Male	Unknown			FL resident	03/28/20
8,775	Dade	28	Female	No		Yes	FL resident	03/28/20
8,776	Dade	22	Female	Yes	CO; FL	Yes	FL resident	03/28/20
8,777	Dade	42	Male	No		Yes	FL resident	03/28/20
8,778	Dade	45	Female	No		Yes	FL resident	03/28/20
8,779	Dade	30	Male	Yes	NY	Unknown	FL resident	03/28/20
8,780	Dade	41	Female	No		Yes	FL resident	03/28/20
8,781	Dade	46	Male	Unknown		Unknown	FL resident	03/28/20
8,782	Dade	62	Male	Yes	UNITED KINGDOM	No	FL resident	03/28/20
8,783	Dade	47	Male	No		Unknown	FL resident	03/28/20
8,784	Dade	32	Male	No		Unknown	FL resident	03/28/20
8,785	Dade	51	Male	Unknown			FL resident	03/28/20
8,786	Dade	70	Male	Unknown		No	FL resident	03/28/20
8,787	Dade	25	Male	No		Unknown	FL resident	03/28/20
8,788	Dade	32	Female	No		Unknown	FL resident	03/28/20
8,789	Dade	81	Male	No		Yes	FL resident	03/28/20
8,790	Dade	71	Male	Unknown		Yes	FL resident	03/28/20
8,791	Dade	30	Female	No		Yes	FL resident	03/28/20
8,792	Dade	30	Female	Yes	GA	Unknown	FL resident	03/28/20
8,793	Dade	59	Male	No		No	FL resident	03/28/20
8,794	Dade	54	Female	Yes	CO	Yes	FL resident	03/28/20
8,795	Dade	24	Female	Yes	CO	Yes	FL resident	03/28/20
8,796	Dade	29	Male	No		Yes	FL resident	03/28/20
8,797	Dade	48	Male	Unknown		Yes	FL resident	03/28/20
8,798	Dade	26	Male	Yes	MEXICO	No	FL resident	03/28/20
8,799	Dade	54	Female	Yes	TN	Yes	FL resident	03/28/20
8,800	Dade	45	Male	Yes	FL; PUERTO RICO	Unknown	FL resident	03/28/20
8,801	Dade	50	Female	Yes	SPAIN	No	FL resident	03/28/20
8,802	Dade	61	Female	Yes	MEXICO	Yes	FL resident	03/28/20
8,803	Dade	64	Female	No		Yes	FL resident	03/28/20
8,804	Dade	34	Male	Yes	PERU	Yes	FL resident	03/28/20
8,805	Dade	30	Female	Yes	PERU	Yes	FL resident	03/28/20
8,806	Dade	80	Male	No		No	FL resident	03/28/20
8,807	Dade	70	Male	No		No	FL resident	03/28/20
8,808	Dade	74	Female	Unknown			FL resident	03/28/20
8,809	Dade	27	Male	Unknown			FL resident	03/28/20
8,810	Dade	33	Male	Unknown			FL resident	03/28/20
8,811	Dade	73	Male	No		Yes	FL resident	03/28/20
8,812	Dade	36	Female	No		Yes	FL resident	03/28/20
8,813	Dade	45	Male	No		No	FL resident	03/28/20
8,814	Dade	44	Female	Unknown		Yes	FL resident	03/28/20
8,815	Dade	27	Male	No		Unknown	FL resident	03/28/20
8,816	Dade	56	Female	No		Yes	FL resident	03/28/20
8,817	Dade	50	Male	Unknown			FL resident	03/28/20
8,818	Dade	23	Female	No		Yes	FL resident	03/28/20
8,819	Dade	40	Male	Yes	CA; FL; ISRAEL	Unknown	FL resident	03/28/20
8,820	Dade	58	Male	Unknown		Yes	FL resident	03/28/20
8,821	Dade	68	Male	No		No	FL resident	03/28/20
8,822	Dade	28	Female	Unknown			FL resident	03/28/20
8,823	Dade	34	Female	No		Yes	FL resident	03/28/20
8,824	Dade	58	Female	Unknown			FL resident	03/28/20
8,825	Dade	52	Male	No		Unknown	FL resident	03/28/20
8,826	Dade	83	Male	No		No	FL resident	03/28/20
8,827	Dade	79	Male	Unknown		Yes	FL resident	03/28/20
8,828	Dade	101	Female	Unknown		Yes	FL resident	03/28/20
8,829	Dade	60	Male	Unknown		Unknown	FL resident	03/28/20
8,830	Dade	33	Male	Unknown		Unknown	FL resident	03/28/20

# Coronavirus: line list of cases

Data verified as of May 6, 2020 at 10 AM

Data in this report are provisional and subject to change.

Case	County	Age	Gender	Travel related	Travel detail	Contact with a confirmed case	Jurisdiction	Date case counted
8,831	Dade	67	Male	Unknown			FL resident	03/28/20
8,832	Dade	64	Female	No		Yes	FL resident	03/28/20
8,833	Dade	49	Female	No		Unknown	FL resident	03/28/20
8,834	Dade	55	Male	Unknown			FL resident	03/28/20
8,835	Dade	34	Male	Unknown			FL resident	03/28/20
8,836	Dade	38	Female	No		No	FL resident	03/28/20
8,837	Dade	36	Male	No		Yes	FL resident	03/28/20
8,838	Dade	28	Female	No		Unknown	FL resident	03/28/20
8,839	Dade	43	Female	Unknown		Unknown	FL resident	03/28/20
8,840	Dade	86	Female	No		Yes	FL resident	03/28/20
8,841	Dade	79	Male	No		Unknown	FL resident	03/28/20
8,842	Dade	76	Female	No		Unknown	FL resident	03/28/20
8,843	Dade	68	Female	No		No	FL resident	03/28/20
8,844	Dade	66	Male	Unknown		Yes	FL resident	03/28/20
8,845	Dade	45	Male	No		Unknown	FL resident	03/28/20
8,846	Dade	52	Female	No		Unknown	FL resident	03/28/20
8,847	Dade	51	Female	No		Yes	FL resident	03/28/20
8,848	Dade	42	Female	No		Unknown	FL resident	03/28/20
8,849	Dade	31	Female	No		No	FL resident	03/28/20
8,850	Dade	45	Female	Unknown		Yes	FL resident	03/28/20
8,851	Dade	43	Male	No		Unknown	FL resident	03/28/20
8,852	Dade	74	Male	No		Unknown	FL resident	03/28/20
8,853	Dade	40	Male	No		Yes	FL resident	03/28/20
8,854	Dade	23	Female	Unknown		Unknown	FL resident	03/28/20
8,855	Dade	59	Male	No		No	FL resident	03/28/20
8,856	Dade	16	Female	No		Yes	FL resident	03/28/20
8,857	Dade	55	Male	Unknown		Unknown	FL resident	03/28/20
8,858	Dade	44	Female	No		Unknown	FL resident	03/28/20
8,859	Dade	46	Female	Yes	France; GA; Puerto Rico; Spain	Yes	FL resident	03/28/20
8,860	Dade	51	Male	Yes	France; GA; Puerto Rico; Spain	Yes	FL resident	03/28/20
8,861	Dade	83	Female	No		Yes	FL resident	03/28/20
8,862	Dade	71	Male	No		Yes	FL resident	03/28/20
8,863	Dade	65	Female	Unknown		Unknown	FL resident	03/28/20
8,864	Dade	48	Male	No		Yes	FL resident	03/28/20
8,865	Dade	44	Female	No		Unknown	FL resident	03/28/20
8,866	Dade	57	Male	Unknown		Unknown	FL resident	03/28/20
8,867	Dade	72	Male	Unknown			FL resident	03/28/20
8,868	Dade	50	Male	No		No	FL resident	03/28/20
8,869	Dade	48	Male	Unknown			FL resident	03/28/20
8,870	Dade	60	Female	No		Yes	FL resident	03/28/20
8,871	Dade	87	Female	Unknown		Unknown	FL resident	03/28/20
8,872	Dade	59	Male	Unknown		Unknown	FL resident	03/28/20
8,873	Dade	57	Female	No		Unknown	FL resident	03/28/20
8,874	Dade	24	Male	No		Yes	FL resident	03/28/20
8,875	Dade	50	Female	Unknown		Unknown	FL resident	03/28/20
8,876	Dade	51	Female	No		Yes	FL resident	03/28/20
8,877	Dade	57	Male	No		No	FL resident	03/28/20
8,878	Dade	32	Male	No		Yes	FL resident	03/28/20
8,879	Dade	52	Female	Unknown		Unknown	FL resident	03/28/20
8,880	Dade	53	Male	No		Unknown	FL resident	03/28/20
8,881	Dade	82	Female	Unknown		Unknown	FL resident	03/28/20
8,882	Dade	46	Female	No		No	FL resident	03/28/20
8,883	Dade	38	Male	Unknown			FL resident	03/28/20
8,884	Dade	27	Female	Unknown		Unknown	FL resident	03/28/20
8,885	Dade	32	Female	No		Unknown	FL resident	03/28/20
8,886	Dade	52	Male	Unknown		Unknown	FL resident	03/28/20
8,887	Dade	72	Male	Yes	CO	No	FL resident	03/28/20
8,888	Dade	64	Female	No		Yes	FL resident	03/28/20
8,889	Dade	60	Male	Yes	CANADA; SPAIN	Unknown	FL resident	03/28/20
8,890	Dade	53	Male	No		Yes	FL resident	03/28/20
8,891	Dade	34	Female	Unknown		Yes	FL resident	03/28/20
8,892	Dade	35	Male	No		Yes	FL resident	03/28/20

# Coronavirus: line list of cases

Data verified as of May 6, 2020 at 10 AM

Data in this report are provisional and subject to change.

Case	County	Age	Gender	Travel related	Travel detail	Contact with a confirmed case	Jurisdiction	Date case counted
8,893	Dade	20	Female	Yes	FRANCE; SPAIN	Yes	FL resident	03/28/20
8,894	Dade	34	Male	No		Yes	FL resident	03/28/20
8,895	Dade	91	Male	No		Unknown	FL resident	03/28/20
8,896	Dade	24	Female	Yes	NY	Unknown	FL resident	03/28/20
8,897	Dade	80	Female	No		Yes	FL resident	03/28/20
8,898	Dade	76	Female	Unknown		Unknown	FL resident	03/28/20
8,899	Dade	68	Female	No		No	FL resident	03/28/20
8,900	Dade	68	Male	Unknown		No	FL resident	03/28/20
8,901	Dade	89	Male	Unknown		Unknown	FL resident	03/28/20
8,902	Dade	38	Male	Unknown		Unknown	FL resident	03/28/20
8,903	Dade	66	Female	Unknown		Yes	FL resident	03/28/20
8,904	Dade	28	Male	Yes	FL; NY	No	FL resident	03/28/20
8,905	Dade	59	Male	Unknown		Yes	FL resident	03/28/20
8,906	Dade	31	Female	No		No	FL resident	03/28/20
8,907	Dade	69	Male	Yes	CUBA	Yes	FL resident	03/28/20
8,908	Dade	36	Male	No		No	FL resident	03/28/20
8,909	Dade	68	Male	Unknown		Yes	FL resident	03/28/20
8,910	Dade	47	Female	No		Unknown	FL resident	03/28/20
8,911	Dade	52	Male	No		Unknown	FL resident	03/28/20
8,912	Dade	46	Male	Unknown		Unknown	FL resident	03/28/20
8,913	Dade	83	Male	No		Unknown	FL resident	03/28/20
8,914	Dade	49	Female	No		Unknown	FL resident	03/28/20
8,915	Dade	80	Female	Unknown			FL resident	03/28/20
8,916	Dade	27	Male	No		No	FL resident	03/28/20
8,917	Dade	25	Male	Unknown		Unknown	FL resident	03/29/20
8,918	Dade	82	Male	No		Yes	FL resident	03/29/20
8,919	Dade	54	Male	Unknown		Unknown	FL resident	03/29/20
8,920	Dade	79	Female	No		No	FL resident	03/29/20
8,921	Dade	95	Female	Unknown		Unknown	FL resident	03/29/20
8,922	Dade	73	Female	Unknown			FL resident	03/29/20
8,923	Dade	89	Female	Unknown			FL resident	03/29/20
8,924	Dade	77	Female	No		Yes	FL resident	03/29/20
8,925	Dade	75	Male	Yes	ECUADOR	Unknown	FL resident	03/29/20
8,926	Dade	44	Male	Unknown		Unknown	FL resident	03/29/20
8,927	Dade	33	Female	Unknown			FL resident	03/29/20
8,928	Dade	64	Female	No		Yes	FL resident	03/29/20
8,929	Dade	77	Male	Yes	FL; NY	Unknown	FL resident	03/29/20
8,930	Dade	86	Male	No		No	FL resident	03/29/20
8,931	Dade	45	Male	No		Unknown	FL resident	03/29/20
8,932	Dade	56	Male	Unknown		Yes	FL resident	03/29/20
8,933	Dade	34	Female	No		Yes	FL resident	03/29/20
8,934	Dade	56	Male	No		Unknown	FL resident	03/29/20
8,935	Dade	31	Male	Unknown		Unknown	FL resident	03/29/20
8,936	Dade	48	Female	No		Yes	FL resident	03/29/20
8,937	Dade	31	Male	Unknown		Yes	FL resident	03/29/20
8,938	Dade	32	Female	No		Yes	FL resident	03/29/20
8,939	Dade	46	Male	No		Unknown	FL resident	03/29/20
8,940	Dade	24	Female	Unknown		No	FL resident	03/29/20
8,941	Dade	36	Male	No		Yes	FL resident	03/29/20
8,942	Dade	57	Female	No		Yes	FL resident	03/29/20
8,943	Dade	50	Male	Unknown		No	FL resident	03/29/20
8,944	Dade	60	Male	Unknown		Yes	FL resident	03/29/20
8,945	Dade	58	Male	Unknown		No	FL resident	03/29/20
8,946	Dade	79	Female	Unknown			FL resident	03/29/20
8,947	Dade	55	Female	No		No	FL resident	03/29/20
8,948	Dade	16	Male	No		Yes	FL resident	03/29/20
8,949	Dade	57	Male	No		Yes	FL resident	03/29/20
8,950	Dade	61	Female	No		No	FL resident	03/29/20
8,951	Dade	52	Male	No		No	FL resident	03/29/20
8,952	Dade	28	Female	Unknown		Unknown	FL resident	03/29/20
8,953	Dade	42	Male	No		No	FL resident	03/29/20
8,954	Dade	56	Male	No		Yes	FL resident	03/29/20



# Coronavirus: line list of cases

Data verified as of May 6, 2020 at 10 AM

Data in this report are provisional and subject to change.

Case	County	Age	Gender	Travel related	Travel detail	Contact with a confirmed case	Jurisdiction	Date case counted
8,955	Dade	60	Female	Unknown			FL resident	03/29/20
8,956	Dade	31	Female	No		Unknown	FL resident	03/29/20
8,957	Dade	46	Male	Unknown		Yes	FL resident	03/29/20
8,958	Dade	28	Male	Unknown		No	FL resident	03/29/20
8,959	Dade	27	Male	No		Unknown	FL resident	03/29/20
8,960	Dade	25	Male	Unknown			FL resident	03/29/20
8,961	Dade	73	Female	Unknown		Unknown	FL resident	03/29/20
8,962	Dade	35	Female	Unknown		Yes	FL resident	03/29/20
8,963	Dade	32	Male	No		No	FL resident	03/29/20
8,964	Dade	62	Male	Yes	FL; NY	Yes	FL resident	03/29/20
8,965	Dade	29	Female	No		Unknown	FL resident	03/29/20
8,966	Dade	29	Female	No		Unknown	FL resident	03/29/20
8,967	Dade	64	Male	Yes	FL; ID	Yes	FL resident	03/29/20
8,968	Dade	33	Male	No		Unknown	FL resident	03/29/20
8,969	Dade	39	Male	No		Unknown	FL resident	03/29/20
8,970	Dade	34	Male	Unknown			FL resident	03/29/20
8,971	Dade	28	Female	No		Unknown	FL resident	03/29/20
8,972	Dade	38	Female	Unknown		Yes	FL resident	03/29/20
8,973	Dade	33	Male	No			FL resident	03/29/20
8,974	Dade	22	Male	No		Yes	FL resident	03/29/20
8,975	Dade	49	Female	Unknown			FL resident	03/29/20
8,976	Dade	20	Female	Yes	SPAIN	No	FL resident	03/29/20
8,977	Dade	26	Female	No		No	FL resident	03/29/20
8,978	Dade	37	Male	Unknown		Unknown	FL resident	03/29/20
8,979	Dade	28	Male	No		Unknown	FL resident	03/29/20
8,980	Dade	55	Female	Unknown		Unknown	FL resident	03/29/20
8,981	Dade	35	Male	Yes	WA	Unknown	FL resident	03/29/20
8,982	Dade	21	Male	Unknown		Unknown	FL resident	03/29/20
8,983	Dade	26	Male	Unknown		No	FL resident	03/29/20
8,984	Dade	41	Male	No			FL resident	03/29/20
8,985	Dade	81	Female	Unknown		Unknown	FL resident	03/29/20
8,986	Dade	76	Male	No		Unknown	FL resident	03/29/20
8,987	Dade	70	Male	Yes	CO	Yes	FL resident	03/29/20
8,988	Dade	57	Female	Yes	CO	Yes	FL resident	03/29/20
8,989	Dade	76	Female	No		Yes	FL resident	03/29/20
8,990	Dade	54	Male	No		Yes	FL resident	03/29/20
8,991	Dade	71	Female	No		No	FL resident	03/29/20
8,992	Dade	26	Male	No		No	FL resident	03/29/20
8,993	Dade	48	Female	No		Yes	FL resident	03/29/20
8,994	Dade	58	Male	No		Unknown	FL resident	03/29/20
8,995	Dade	44	Male	No		Unknown	FL resident	03/29/20
8,996	Dade	56	Male	No		Unknown	FL resident	03/29/20
8,997	Dade	30	Male	Yes	MOROCCO	No	FL resident	03/29/20
8,998	Dade	51	Male	Yes	ECUADOR	Yes	FL resident	03/29/20
8,999	Dade	29	Male	Yes	COSTA RICA; DOMINICAN REPUBLIC; ECUADOR	No	FL resident	03/29/20
9,000	Dade	63	Female	Yes	DOMINICAN REPUBLIC	No	FL resident	03/29/20
9,001	Dade	24	Male	Unknown		Unknown	FL resident	03/29/20
9,002	Dade	29	Male	Unknown		Unknown	FL resident	03/29/20
9,003	Dade	48	Female	No		Yes	FL resident	03/29/20
9,004	Dade	64	Male	No		Unknown	FL resident	03/29/20
9,005	Dade	46	Female	Unknown			FL resident	03/29/20
9,006	Dade	55	Female	No		Yes	FL resident	03/29/20
9,007	Dade	55	Male	Unknown		Yes	FL resident	03/29/20
9,008	Dade	29	Male	No		Yes	FL resident	03/29/20
9,009	Dade	59	Female	Unknown		Yes	FL resident	03/29/20
9,010	Dade	36	Female	Unknown		No	FL resident	03/29/20
9,011	Dade	24	Male	No		Unknown	FL resident	03/29/20
9,012	Dade	49	Male	Unknown		Unknown	FL resident	03/29/20
9,013	Dade	54	Male	No		Unknown	FL resident	03/29/20
9,014	Dade	72	Female	Yes	ECUADOR	Unknown	FL resident	03/29/20
9,015	Dade	48	Male	No		Unknown	FL resident	03/29/20



# Coronavirus: line list of cases

Data verified as of May 6, 2020 at 10 AM

Data in this report are provisional and subject to change.

Case	County	Age	Gender	Travel related	Travel detail	Contact with a confirmed case	Jurisdiction	Date case counted
9,016	Dade	45	Female	No		Unknown	FL resident	03/29/20
9,017	Dade	94	Female	No		Unknown	FL resident	03/29/20
9,018	Dade	60	Male	Yes	COLOMBIA	Unknown	FL resident	03/29/20
9,019	Dade	42	Male	No		Yes	FL resident	03/29/20
9,020	Dade	35	Male	No		No	FL resident	03/29/20
9,021	Dade	31	Male	Yes	FL; GEORGIA	Unknown	FL resident	03/29/20
9,022	Dade	55	Male	No		Unknown	FL resident	03/29/20
9,023	Dade	60	Female	No		No	FL resident	03/29/20
9,024	Dade	37	Male	No		Unknown	FL resident	03/29/20
9,025	Dade	65	Female	Unknown		Yes	FL resident	03/29/20
9,026	Dade	50	Male	Yes	U.S. VIRGIN ISLANDS	Unknown	FL resident	03/29/20
9,027	Dade	42	Male	Unknown		Yes	FL resident	03/29/20
9,028	Dade	46	Female	Unknown			FL resident	03/29/20
9,029	Dade	20	Male	No		Yes	FL resident	03/29/20
9,030	Dade	47	Male	No		Unknown	FL resident	03/29/20
9,031	Dade	36	Male	Unknown		Yes	FL resident	03/29/20
9,032	Dade	26	Female	Yes	NY	Unknown	FL resident	03/29/20
9,033	Dade	37	Male	Unknown		Unknown	FL resident	03/29/20
9,034	Dade	39	Female	Yes	FL; MA	Yes	FL resident	03/29/20
9,035	Dade	39	Male	No		Unknown	FL resident	03/29/20
9,036	Dade	4	Female	No		Yes	FL resident	03/29/20
9,037	Dade	23	Male	Unknown		Yes	FL resident	03/29/20
9,038	Dade	28	Male	No		No	FL resident	03/29/20
9,039	Dade	27	Male	Yes	CA; FL; NE	Yes	FL resident	03/29/20
9,040	Dade	54	Female	No		No	FL resident	03/29/20
9,041	Dade	38	Female	Unknown		Yes	FL resident	03/29/20
9,042	Dade	46	Male	No		No	FL resident	03/29/20
9,043	Dade	62	Female	No		No	FL resident	03/29/20
9,044	Dade	45	Male	No		Unknown	FL resident	03/29/20
9,045	Dade	34	Male	No		Yes	FL resident	03/29/20
9,046	Dade	46	Male	No		No	FL resident	03/29/20
9,047	Dade	58	Female	Yes	NY	Yes	FL resident	03/29/20
9,048	Dade	23	Male	No		Unknown	FL resident	03/29/20
9,049	Dade	32	Male	No		Yes	FL resident	03/29/20
9,050	Dade	29	Male	Unknown		Unknown	FL resident	03/29/20
9,051	Dade	23	Male	Yes	CO	Yes	FL resident	03/29/20
9,052	Dade	27	Female	No		Yes	FL resident	03/29/20
9,053	Dade	23	Female	Unknown		Unknown	FL resident	03/29/20
9,054	Dade	89	Male	Unknown		Unknown	FL resident	03/29/20
9,055	Dade	48	Male	Unknown		Yes	FL resident	03/29/20
9,056	Dade	74	Male	No		Yes	FL resident	03/29/20
9,057	Dade	66	Female	No		No	FL resident	03/29/20
9,058	Dade	50	Female	No		Yes	FL resident	03/29/20
9,059	Dade	67	Male	Unknown		Unknown	FL resident	03/29/20
9,060	Dade	39	Female	No		No	FL resident	03/29/20
9,061	Dade	44	Male	No		Unknown	FL resident	03/29/20
9,062	Dade	56	Male	No		Unknown	FL resident	03/29/20
9,063	Dade	63	Female	Yes	EUROPE	Unknown	FL resident	03/29/20
9,064	Dade	23	Female	No		No	FL resident	03/29/20
9,065	Dade	44	Male	Unknown		No	FL resident	03/29/20
9,066	Dade	28	Male	No		Yes	FL resident	03/29/20
9,067	Dade	19	Female	No		Unknown	FL resident	03/29/20
9,068	Dade	31	Female	No		Yes	FL resident	03/29/20
9,069	Dade	39	Male	No		Yes	FL resident	03/29/20
9,070	Dade	61	Male	No		Yes	FL resident	03/29/20
9,071	Dade	28	Male	No		Yes	FL resident	03/29/20
9,072	Dade	87	Female	No		Yes	FL resident	03/29/20
9,073	Dade	21	Female	Unknown		Yes	FL resident	03/29/20
9,074	Dade	54	Male	Unknown		Unknown	FL resident	03/29/20
9,075	Dade	38	Male	Yes	AL	Unknown	FL resident	03/29/20
9,076	Dade	60	Female	No		Unknown	FL resident	03/29/20
9,077	Dade	49	Male	No		Unknown	FL resident	03/29/20

# Coronavirus: line list of cases

Data verified as of May 6, 2020 at 10 AM

Data in this report are provisional and subject to change.

Case	County	Age	Gender	Travel related	Travel detail	Contact with a confirmed case	Jurisdiction	Date case counted
9,078	Dade	58	Female	Yes	SC	Yes	FL resident	03/29/20
9,079	Dade	57	Male	No		Yes	FL resident	03/29/20
9,080	Dade	26	Male	No		Yes	FL resident	03/29/20
9,081	Dade	49	Female	Unknown		No	FL resident	03/29/20
9,082	Dade	30	Male	Unknown		Unknown	FL resident	03/29/20
9,083	Dade	56	Male	Yes	FL; LEBANON	Yes	FL resident	03/29/20
9,084	Dade	46	Male	No		No	FL resident	03/29/20
9,085	Dade	29	Male	No		Unknown	FL resident	03/29/20
9,086	Dade	37	Female	No		Yes	FL resident	03/29/20
9,087	Dade	69	Female	Unknown			FL resident	03/29/20
9,088	Dade	72	Female	No		Yes	FL resident	03/29/20
9,089	Dade	27	Female	Unknown		Unknown	FL resident	03/29/20
9,090	Dade	84	Male	No		Yes	FL resident	03/29/20
9,091	Dade	40	Female	No		Yes	FL resident	03/29/20
9,092	Dade	57	Male	Yes	HONG KONG	Yes	FL resident	03/29/20
9,093	Dade	32	Male	No		No	FL resident	03/29/20
9,094	Dade	40	Male	Unknown			FL resident	03/29/20
9,095	Dade	56	Male	No		Unknown	FL resident	03/29/20
9,096	Dade	91	Female	No		No	FL resident	03/29/20
9,097	Dade	91	Female	Unknown			FL resident	03/29/20
9,098	Dade	69	Male	No		No	FL resident	03/29/20
9,099	Dade	53	Male	Yes	NY	No	FL resident	03/29/20
9,100	Dade	52	Female	No		No	FL resident	03/29/20
9,101	Dade	51	Female	No		Yes	FL resident	03/29/20
9,102	Dade	77	Male	No		Yes	FL resident	03/29/20
9,103	Dade	33	Male	No		Yes	FL resident	03/29/20
9,104	Dade	77	Male	No		Yes	FL resident	03/29/20
9,105	Dade	81	Male	Unknown		Unknown	FL resident	03/29/20
9,106	Dade	48	Male	Unknown		Unknown	FL resident	03/29/20
9,107	Dade	31	Female	Unknown			FL resident	03/29/20
9,108	Dade	36	Male	No		No	FL resident	03/29/20
9,109	Dade	52	Male	No		Unknown	FL resident	03/29/20
9,110	Dade	62	Male	No		Yes	FL resident	03/29/20
9,111	Dade	22	Male	No		Yes	FL resident	03/29/20
9,112	Dade	39	Male	No		No	FL resident	03/29/20
9,113	Dade	59	Male	Yes	NJ	No	FL resident	03/29/20
9,114	Dade	40	Male	Unknown			FL resident	03/29/20
9,115	Dade	57	Female	No		Yes	FL resident	03/29/20
9,116	Dade	56	Female	No		Yes	FL resident	03/29/20
9,117	Dade	49	Male	Yes	Brazil	Yes	FL resident	03/29/20
9,118	Dade	50	Female	No		Yes	FL resident	03/29/20
9,119	Dade	28	Male	No		Yes	FL resident	03/29/20
9,120	Dade	63	Male	Unknown		Unknown	FL resident	03/29/20
9,121	Dade	88	Female	No		No	FL resident	03/29/20
9,122	Dade	30	Female	Yes	PUERTO RICO	Yes	FL resident	03/29/20
9,123	Dade	45	Male	No		Unknown	FL resident	03/29/20
9,124	Dade	55	Male	Unknown		Unknown	FL resident	03/29/20
9,125	Dade	89	Female	Unknown			FL resident	03/29/20
9,126	Dade	61	Male	No		Yes	FL resident	03/29/20
9,127	Dade	43	Female	Unknown		Yes	FL resident	03/29/20
9,128	Dade	84	Female	No		Yes	FL resident	03/29/20
9,129	Dade	49	Male	Unknown			FL resident	03/29/20
9,130	Dade	82	Female	Unknown		Unknown	FL resident	03/29/20
9,131	Dade	48	Female	No		Yes	FL resident	03/29/20
9,132	Dade	56	Male	No		Unknown	FL resident	03/29/20
9,133	Dade	40	Female	Unknown			FL resident	03/29/20
9,134	Dade	85	Female	Unknown		Unknown	FL resident	03/29/20
9,135	Dade	16	Female	Yes	FL; TN	Yes	FL resident	03/29/20
9,136	Dade	52	Male	Unknown		Unknown	FL resident	03/29/20
9,137	Dade	69	Female	Unknown			FL resident	03/29/20
9,138	Dade	22	Female	No		Yes	FL resident	03/29/20
9,139	Dade	80	Female	Unknown			FL resident	03/29/20

# Coronavirus: line list of cases

Data verified as of May 6, 2020 at 10 AM

Data in this report are provisional and subject to change.

Case	County	Age	Gender	Travel related	Travel detail	Contact with a confirmed case	Jurisdiction	Date case counted
9,140	Dade	80	Female	Unknown		No	FL resident	03/29/20
9,141	Dade	60	Female	No		Yes	FL resident	03/29/20
9,142	Dade	80	Male	No		Yes	FL resident	03/29/20
9,143	Dade	80	Female	No		Unknown	FL resident	03/29/20
9,144	Dade	84	Female	No		Unknown	FL resident	03/29/20
9,145	Dade	49	Male	No		No	FL resident	03/29/20
9,146	Dade	57	Male	Unknown		No	FL resident	03/29/20
9,147	Dade	51	Male	No		Yes	FL resident	03/29/20
9,148	Dade	75	Male	No		No	FL resident	03/29/20
9,149	Dade	23	Male	Yes	UNITED KINGDOM	Unknown	FL resident	03/29/20
9,150	Dade	43	Female	No		Unknown	FL resident	03/29/20
9,151	Dade	56	Female	Unknown			FL resident	03/29/20
9,152	Dade	52	Male	No		Unknown	FL resident	03/29/20
9,153	Dade	56	Female	No		Unknown	FL resident	03/29/20
9,154	Dade	24	Male	No		Yes	FL resident	03/29/20
9,155	Dade	62	Female	No		Yes	FL resident	03/29/20
9,156	Dade	33	Female	Yes	FRENCH GUIANA	No	FL resident	03/29/20
9,157	Dade	46	Male	Unknown			FL resident	03/29/20
9,158	Dade	36	Male	No		Yes	FL resident	03/29/20
9,159	Dade	63	Female	Unknown		Unknown	FL resident	03/29/20
9,160	Dade	42	Female	No		Unknown	FL resident	03/29/20
9,161	Dade	47	Male	Unknown		Unknown	FL resident	03/29/20
9,162	Dade	33	Male	No		Yes	FL resident	03/29/20
9,163	Dade	50	Male	Unknown			FL resident	03/29/20
9,164	Dade	67	Male	Unknown		Unknown	FL resident	03/29/20
9,165	Dade	56	Female	No		Unknown	FL resident	03/29/20
9,166	Dade	58	Male	Unknown		Yes	FL resident	03/29/20
9,167	Dade	30	Female	No		Yes	FL resident	03/29/20
9,168	Dade	50	Male	No		Unknown	FL resident	03/29/20
9,169	Dade	83	Male	No		Yes	FL resident	03/29/20
9,170	Dade	20	Male	No		Yes	FL resident	03/29/20
9,171	Dade	54	Female	Unknown			FL resident	03/29/20
9,172	Dade	53	Female	Unknown		Yes	FL resident	03/29/20
9,173	Dade	34	Male	Unknown		Unknown	FL resident	03/29/20
9,174	Dade	46	Female	Unknown		Unknown	FL resident	03/29/20
9,175	Dade	28	Male	Yes	FL; GA	Yes	FL resident	03/29/20
9,176	Dade	47	Female	Unknown		Yes	FL resident	03/29/20
9,177	Dade	50	Male	No		Yes	FL resident	03/29/20
9,178	Dade	28	Female	Unknown			FL resident	03/29/20
9,179	Dade	63	Female	No		Yes	FL resident	03/29/20
9,180	Dade	68	Female	Yes	NY	Yes	FL resident	03/29/20
9,181	Dade	82	Male	Unknown		Yes	FL resident	03/29/20
9,182	Dade	42	Female	No		Yes	FL resident	03/29/20
9,183	Dade	24	Female	No		Yes	FL resident	03/29/20
9,184	Dade	49	Female	No		Yes	FL resident	03/29/20
9,185	Dade	27	Female	No		Yes	FL resident	03/29/20
9,186	Dade	55	Female	Unknown		Unknown	FL resident	03/29/20
9,187	Dade	32	Male	No		Yes	FL resident	03/29/20
9,188	Dade	31	Male	No		No	FL resident	03/29/20
9,189	Dade	52	Female	No		Yes	FL resident	03/29/20
9,190	Dade	53	Female	No		Unknown	FL resident	03/29/20
9,191	Dade	58	Female	No		Yes	FL resident	03/29/20
9,192	Dade	50	Male	No		Yes	FL resident	03/29/20
9,193	Dade	38	Female	Unknown		Unknown	FL resident	03/29/20
9,194	Dade	23	Male	Unknown		No	FL resident	03/29/20
9,195	Dade	42	Male	Unknown			FL resident	03/29/20
9,196	Dade	52	Male	Unknown			FL resident	03/29/20
9,197	Dade	27	Female	No		Unknown	FL resident	03/29/20
9,198	Dade	4	Male	Unknown		Yes	FL resident	03/29/20
9,199	Dade	24	Female	No		Yes	FL resident	03/29/20
9,200	Dade	61	Female	No		Yes	FL resident	03/29/20
9,201	Dade	51	Female	Unknown		Yes	FL resident	03/29/20

# Coronavirus: line list of cases

Data verified as of May 6, 2020 at 10 AM

Data in this report are provisional and subject to change.

Case	County	Age	Gender	Travel related	Travel detail	Contact with a confirmed case	Jurisdiction	Date case counted
9,202	Dade	32	Male	Unknown		Unknown	FL resident	03/29/20
9,203	Dade	21	Female	Yes	NY	Unknown	FL resident	03/29/20
9,204	Dade	46	Male	Unknown			FL resident	03/29/20
9,205	Dade	30	Male	No		Yes	FL resident	03/29/20
9,206	Dade	56	Male	Unknown		Yes	FL resident	03/29/20
9,207	Dade	23	Male	Unknown		Unknown	FL resident	03/29/20
9,208	Dade	60	Female	Unknown		Unknown	FL resident	03/29/20
9,209	Dade	66	Male	No		Yes	FL resident	03/29/20
9,210	Dade	48	Male	Unknown			FL resident	03/29/20
9,211	Dade	51	Male	No		Yes	FL resident	03/29/20
9,212	Dade	27	Male	No		Yes	FL resident	03/29/20
9,213	Dade	29	Female	No		Yes	FL resident	03/29/20
9,214	Dade	41	Female	No			FL resident	03/29/20
9,215	Dade	56	Female	No		No	FL resident	03/29/20
9,216	Dade	44	Female	No		Yes	FL resident	03/29/20
9,217	Dade	48	Female	No		Yes	FL resident	03/29/20
9,218	Dade	33	Female	Unknown		Unknown	FL resident	03/29/20
9,219	Dade	37	Male	Yes	FL; MN	Yes	FL resident	03/29/20
9,220	Dade	45	Male	Unknown		Unknown	FL resident	03/29/20
9,221	Dade	28	Female	No		Yes	FL resident	03/29/20
9,222	Dade	65	Female	No		Yes	FL resident	03/29/20
9,223	Dade	47	Male	Unknown			FL resident	03/29/20
9,224	Dade	54	Male	Unknown		Yes	FL resident	03/29/20
9,225	Dade	28	Male	No			FL resident	03/29/20
9,226	Dade	36	Male	Unknown		No	FL resident	03/29/20
9,227	Dade	52	Female	No		Yes	FL resident	03/29/20
9,228	Dade	47	Male	No			FL resident	03/29/20
9,229	Dade	47	Male	Unknown		Unknown	FL resident	03/29/20
9,230	Dade	40	Female	No		No	FL resident	03/29/20
9,231	Dade	42	Male	Unknown		Yes	FL resident	03/29/20
9,232	Dade	32	Female	No		Unknown	FL resident	03/29/20
9,233	Dade	46	Male	No		Unknown	FL resident	03/29/20
9,234	Dade	29	Male	Unknown			FL resident	03/29/20
9,235	Dade	28	Male	No		Unknown	FL resident	03/29/20
9,236	Dade	76	Female	No		Yes	FL resident	03/29/20
9,237	Dade	94	Male	No		Yes	FL resident	03/29/20
9,238	Dade	44	Male	No		No	FL resident	03/29/20
9,239	Dade	57	Female	No		Yes	FL resident	03/29/20
9,240	Dade	69	Female	No		Yes	FL resident	03/29/20
9,241	Dade	86	Male	No		No	FL resident	03/29/20
9,242	Dade	53	Male	Unknown		Yes	FL resident	03/29/20
9,243	Dade	51	Male	Unknown		Unknown	FL resident	03/29/20
9,244	Dade	64	Male	No		Unknown	FL resident	03/29/20
9,245	Dade	36	Male	No		No	FL resident	03/29/20
9,246	Dade	29	Female	Yes	DC	Unknown	FL resident	03/29/20
9,247	Dade	82	Female	No		Unknown	FL resident	03/29/20
9,248	Dade	69	Female	Unknown			FL resident	03/29/20
9,249	Dade	36	Male	Unknown		Unknown	FL resident	03/29/20
9,250	Dade	53	Male	No		Yes	FL resident	03/29/20
9,251	Dade	65	Male	No		No	FL resident	03/29/20
9,252	Dade	53	Male	No		Yes	FL resident	03/29/20
9,253	Dade	80	Female	Unknown		Unknown	FL resident	03/29/20
9,254	Dade	60	Male	No		No	FL resident	03/29/20
9,255	Dade	34	Male	Unknown		Unknown	FL resident	03/29/20
9,256	Dade	57	Male	No		No	FL resident	03/29/20
9,257	Dade	69	Female	Unknown		Yes	FL resident	03/29/20
9,258	Dade	42	Male	Unknown		Unknown	FL resident	03/29/20
9,259	Dade	63	Male	Unknown		Yes	FL resident	03/29/20
9,260	Dade	46	Male	Unknown			FL resident	03/29/20
9,261	Dade	41	Male	No		Yes	FL resident	03/29/20
9,262	Dade	70	Female	Unknown		Unknown	FL resident	03/29/20
9,263	Dade	26	Male	No		Unknown	FL resident	03/30/20

# Coronavirus: line list of cases

Data verified as of May 6, 2020 at 10 AM

Data in this report are provisional and subject to change.

Case	County	Age	Gender	Travel related	Travel detail	Contact with a confirmed case	Jurisdiction	Date case counted
9,264	Dade	82	Male	Unknown			FL resident	03/30/20
9,265	Dade	67	Male	Unknown			FL resident	03/30/20
9,266	Dade	58	Female	Unknown		Yes	FL resident	03/30/20
9,267	Dade	38	Male	No		Yes	FL resident	03/30/20
9,268	Dade	25	Male	Yes	COLOMBIA; FL	Unknown	FL resident	03/30/20
9,269	Dade	62	Male	Unknown		Unknown	FL resident	03/30/20
9,270	Dade	34	Male	No		Unknown	FL resident	03/30/20
9,271	Dade	30	Female	No		No	FL resident	03/30/20
9,272	Dade	58	Female	No		No	FL resident	03/30/20
9,273	Dade	35	Male	No		Yes	FL resident	03/30/20
9,274	Dade	55	Male	Unknown		Unknown	FL resident	03/30/20
9,275	Dade	38	Female	Yes	CANADA	No	FL resident	03/30/20
9,276	Dade	51	Female	Unknown		No	FL resident	03/30/20
9,277	Dade	19	Male	No		Unknown	FL resident	03/30/20
9,278	Dade	62	Female	Unknown		Yes	FL resident	03/30/20
9,279	Dade	36	Male	No		Yes	FL resident	03/30/20
9,280	Dade	59	Female	No		No	FL resident	03/30/20
9,281	Dade	21	Female	No		No	FL resident	03/30/20
9,282	Dade	59	Female	No		Unknown	FL resident	03/30/20
9,283	Dade	72	Male	Unknown		Yes	FL resident	03/30/20
9,284	Dade	54	Male	No		Yes	FL resident	03/30/20
9,285	Dade	79	Female	No		No	FL resident	03/30/20
9,286	Dade	71	Female	No		Yes	FL resident	03/30/20
9,287	Dade	2	Male	No		Yes	FL resident	03/30/20
9,288	Dade	52	Male	No		Yes	FL resident	03/30/20
9,289	Dade	34	Male	Unknown		Yes	FL resident	03/30/20
9,290	Dade	30	Male	No		Yes	FL resident	03/30/20
9,291	Dade	60	Male	No		Yes	FL resident	03/30/20
9,292	Dade	54	Female	Unknown		Unknown	FL resident	03/30/20
9,293	Dade	50	Female	No		Yes	FL resident	03/30/20
9,294	Dade	48	Male	No		Unknown	FL resident	03/30/20
9,295	Dade	26	Female	No		Yes	FL resident	03/30/20
9,296	Dade	61	Male	No		Unknown	FL resident	03/30/20
9,297	Dade	50	Female	No		Yes	FL resident	03/30/20
9,298	Dade	29	Male	No		Yes	FL resident	03/30/20
9,299	Dade	60	Female	No		Unknown	FL resident	03/30/20
9,300	Dade	64	Female	No		Yes	FL resident	03/30/20
9,301	Dade	71	Male	Yes	UNITED KINGDOM	No	FL resident	03/30/20
9,302	Dade	56	Female	No		Yes	FL resident	03/30/20
9,303	Dade	24	Male	Yes	NJ	No	FL resident	03/30/20
9,304	Dade	44	Male	Unknown		No	FL resident	03/30/20
9,305	Dade	65	Male	No		Unknown	FL resident	03/30/20
9,306	Dade	76	Male	No		Unknown	FL resident	03/30/20
9,307	Dade	62	Female	No		Yes	FL resident	03/30/20
9,308	Dade	74	Female	No		Yes	FL resident	03/30/20
9,309	Dade	24	Female	Yes	SC	Yes	FL resident	03/30/20
9,310	Dade	26	Male	No		Yes	FL resident	03/30/20
9,311	Dade	39	Female	No		Unknown	FL resident	03/30/20
9,312	Dade	39	Male	Yes	BRAZIL; FL	Yes	FL resident	03/30/20
9,313	Dade	55	Male	Yes	COLOMBIA; DOMINICAN REPUBLIC	Yes	FL resident	03/30/20
9,314	Dade	46	Male	Unknown		Unknown	FL resident	03/30/20
9,315	Dade	35	Female	Unknown			FL resident	03/30/20
9,316	Dade	44	Female	No		No	FL resident	03/30/20
9,317	Dade	58	Female	No		Yes	FL resident	03/30/20
9,318	Dade	69	Female	No		Yes	FL resident	03/30/20
9,319	Dade	26	Male	No		Yes	FL resident	03/30/20
9,320	Dade	44	Male	Unknown		Unknown	FL resident	03/30/20
9,321	Dade	70	Male	Unknown		Yes	FL resident	03/30/20
9,322	Dade	29	Male	Yes	SPAIN	Yes	FL resident	03/30/20
9,323	Dade	43	Female	No		Unknown	FL resident	03/30/20
9,324	Dade	33	Female	No		No	FL resident	03/30/20

# Coronavirus: line list of cases

Data verified as of May 6, 2020 at 10 AM

Data in this report are provisional and subject to change.

Case	County	Age	Gender	Travel related	Travel detail	Contact with a confirmed case	Jurisdiction	Date case counted
9,325	Dade	36	Male	No		No	FL resident	03/30/20
9,326	Dade	86	Female	No		Yes	FL resident	03/30/20
9,327	Dade	49	Female	Unknown			FL resident	03/30/20
9,328	Dade	21	Female	Unknown		Unknown	FL resident	03/30/20
9,329	Dade	47	Female	No		Yes	FL resident	03/30/20
9,330	Dade	37	Male	Unknown			FL resident	03/30/20
9,331	Dade	31	Male	No		Unknown	FL resident	03/30/20
9,332	Dade	33	Male	No		Yes	FL resident	03/30/20
9,333	Dade	42	Female	No		Yes	FL resident	03/30/20
9,334	Dade	52	Female	No		Yes	FL resident	03/30/20
9,335	Dade	30	Male	No		No	FL resident	03/30/20
9,336	Dade	65	Male	No		Unknown	FL resident	03/30/20
9,337	Dade	36	Female	No		Unknown	FL resident	03/30/20
9,338	Dade	33	Male	No		Yes	FL resident	03/30/20
9,339	Dade	23	Female	Unknown			FL resident	03/30/20
9,340	Dade	54	Male	Unknown		Unknown	FL resident	03/30/20
9,341	Dade	40	Female	No		Unknown	FL resident	03/30/20
9,342	Dade	42	Male	No		Unknown	FL resident	03/30/20
9,343	Dade	30	Male	Unknown		Yes	FL resident	03/30/20
9,344	Dade	62	Female	Yes	COLOMBIA; FL	Unknown	FL resident	03/30/20
9,345	Dade	32	Male	Unknown		Yes	FL resident	03/30/20
9,346	Dade	55	Female	No		Unknown	FL resident	03/30/20
9,347	Dade	22	Female	Yes	DOMINICAN REPUBLIC	Unknown	FL resident	03/30/20
9,348	Dade	77	Male	No		Yes	FL resident	03/30/20
9,349	Dade	31	Male	No		Unknown	FL resident	03/30/20
9,350	Dade	55	Female	No		Unknown	FL resident	03/30/20
9,351	Dade	44	Female	Unknown		Yes	FL resident	03/30/20
9,352	Dade	34	Male	No		No	FL resident	03/30/20
9,353	Dade	53	Female	No		Yes	FL resident	03/30/20
9,354	Dade	60	Male	Unknown		No	FL resident	03/30/20
9,355	Dade	41	Male	Unknown			FL resident	03/30/20
9,356	Dade	56	Male	Unknown		Unknown	FL resident	03/30/20
9,357	Dade	37	Male	No		No	FL resident	03/30/20
9,358	Dade	32	Male	Unknown		Unknown	FL resident	03/30/20
9,359	Dade	29	Female	No		Unknown	FL resident	03/30/20
9,360	Dade	49	Male	Unknown			FL resident	03/30/20
9,361	Dade	48	Male	No		Unknown	FL resident	03/30/20
9,362	Dade	59	Male	No		Yes	FL resident	03/30/20
9,363	Dade	47	Male	No		Unknown	FL resident	03/30/20
9,364	Dade	26	Male	No		Unknown	FL resident	03/30/20
9,365	Dade	31	Male	No		Yes	FL resident	03/30/20
9,366	Dade	19	Male	Unknown		Yes	FL resident	03/30/20
9,367	Dade	22	Female	No		Yes	FL resident	03/30/20
9,368	Dade	24	Female	No		Yes	FL resident	03/30/20
9,369	Dade	45	Male	No		No	FL resident	03/30/20
9,370	Dade	45	Male	Unknown		Yes	FL resident	03/30/20
9,371	Dade	42	Female	Yes	MEXICO	No	FL resident	03/30/20
9,372	Dade	44	Male	No		Unknown	FL resident	03/30/20
9,373	Dade	29	Male	No		Yes	FL resident	03/30/20
9,374	Dade	64	Male	Yes	NJ	Unknown	FL resident	03/30/20
9,375	Dade	60	Female	Unknown		Yes	FL resident	03/30/20
9,376	Dade	30	Male	Unknown			FL resident	03/30/20
9,377	Dade	70	Male	No		Yes	FL resident	03/30/20
9,378	Dade	57	Female	Unknown		Yes	FL resident	03/30/20
9,379	Dade	69	Male	Unknown		Unknown	FL resident	03/30/20
9,380	Dade	60	Female	Yes	CO; FL	Yes	FL resident	03/30/20
9,381	Dade	25	Male	No		Unknown	FL resident	03/30/20
9,382	Dade	39	Male	Yes	COLOMBIA	No	FL resident	03/30/20
9,383	Dade	71	Female	Unknown		Unknown	FL resident	03/30/20
9,384	Dade	51	Male	No		Unknown	FL resident	03/30/20
9,385	Dade	80	Male	No		Yes	FL resident	03/30/20
9,386	Dade	28	Male	No		Yes	FL resident	03/30/20



# Coronavirus: line list of cases

Data verified as of May 6, 2020 at 10 AM

Data in this report are provisional and subject to change.

Case	County	Age	Gender	Travel related	Travel detail	Contact with a confirmed case	Jurisdiction	Date case counted
9,387	Dade	55	Female	Unknown		Unknown	FL resident	03/30/20
9,388	Dade	90	Female	Unknown		Unknown	FL resident	03/30/20
9,389	Dade	60	Female	Yes	FL; UNITED KINGDOM	Unknown	FL resident	03/30/20
9,390	Dade	56	Male	Unknown		Unknown	FL resident	03/30/20
9,391	Dade	28	Male	Unknown		Unknown	FL resident	03/30/20
9,392	Dade	35	Male	Unknown		Unknown	FL resident	03/30/20
9,393	Dade	44	Male	Unknown		Unknown	FL resident	03/30/20
9,394	Dade	32	Female	Unknown		Yes	FL resident	03/30/20
9,395	Dade	46	Male	Yes	FRANCE	Unknown	FL resident	03/30/20
9,396	Dade	30	Male	Unknown		No	FL resident	03/30/20
9,397	Dade	22	Female	Yes	FL; MA	Unknown	FL resident	03/30/20
9,398	Dade	50	Male	No		Yes	FL resident	03/30/20
9,399	Dade	75	Male	Unknown		Unknown	FL resident	03/30/20
9,400	Dade	27	Male	No		Unknown	FL resident	03/30/20
9,401	Dade	22	Female	No		Unknown	FL resident	03/30/20
9,402	Dade	54	Male	No		Unknown	FL resident	03/30/20
9,403	Dade	42	Male	Unknown		No	FL resident	03/30/20
9,404	Dade	45	Male	No		Yes	FL resident	03/30/20
9,405	Dade	86	Male	No		No	FL resident	03/30/20
9,406	Dade	39	Male	No		Unknown	FL resident	03/30/20
9,407	Dade	23	Female	No		No	FL resident	03/30/20
9,408	Dade	49	Male	No		No	FL resident	03/30/20
9,409	Dade	25	Male	Unknown			FL resident	03/30/20
9,410	Dade	48	Female	No		No	FL resident	03/30/20
9,411	Dade	42	Male	Unknown		Unknown	FL resident	03/30/20
9,412	Dade	42	Female	No		Unknown	FL resident	03/30/20
9,413	Dade	57	Female	Yes	CUBA; FL	Yes	FL resident	03/30/20
9,414	Dade	89	Female	No		No	FL resident	03/30/20
9,415	Dade	29	Male	No		Unknown	FL resident	03/30/20
9,416	Dade	27	Male	No		Unknown	FL resident	03/30/20
9,417	Dade	36	Male	No		Unknown	FL resident	03/30/20
9,418	Dade	30	Male	No		Yes	FL resident	03/30/20
9,419	Dade	53	Male	No		Yes	FL resident	03/30/20
9,420	Dade	56	Female	No		Yes	FL resident	03/30/20
9,421	Dade	66	Female	Unknown		No	FL resident	03/30/20
9,422	Dade	65	Female	Unknown			FL resident	03/30/20
9,423	Dade	64	Female	Unknown		Unknown	FL resident	03/30/20
9,424	Dade	75	Male	No		Yes	FL resident	03/30/20
9,425	Dade	84	Female	Unknown		Unknown	FL resident	03/30/20
9,426	Dade	29	Male	Unknown		Unknown	FL resident	03/30/20
9,427	Dade	21	Female	Unknown		Yes	FL resident	03/30/20
9,428	Dade	42	Male	No		No	FL resident	03/30/20
9,429	Dade	57	Female	Yes	SPAIN	Yes	FL resident	03/30/20
9,430	Dade	38	Male	No		Unknown	FL resident	03/30/20
9,431	Dade	74	Male	Unknown		Unknown	FL resident	03/30/20
9,432	Dade	19	Male	No		No	FL resident	03/30/20
9,433	Dade	56	Male	No		No	FL resident	03/30/20
9,434	Dade	89	Male	Yes	NY	Unknown	FL resident	03/30/20
9,435	Dade	73	Male	Yes	Dominican Republic; FL; NY	Unknown	FL resident	03/30/20
9,436	Dade	78	Male	Unknown		Unknown	FL resident	03/30/20
9,437	Dade	85	Male	No		No	FL resident	03/30/20
9,438	Dade	81	Male	No		No	FL resident	03/30/20
9,439	Dade	49	Female	No		Unknown	FL resident	03/30/20
9,440	Dade	57	Male	No		Unknown	FL resident	03/30/20
9,441	Dade	36	Male	No		Yes	FL resident	03/30/20
9,442	Dade	50	Male	No		Unknown	FL resident	03/30/20
9,443	Dade	67	Female	No		Yes	FL resident	03/30/20
9,444	Dade	36	Male	Yes	NY	Unknown	FL resident	03/30/20
9,445	Dade	27	Female	No		Yes	FL resident	03/30/20
9,446	Dade	84	Male	No		Yes	FL resident	03/30/20
9,447	Dade	24	Female	No		Unknown	FL resident	03/30/20
9,448	Dade	25	Male	No		Unknown	FL resident	03/30/20



# Coronavirus: line list of cases

Data verified as of May 6, 2020 at 10 AM

Data in this report are provisional and subject to change.

Case	County	Age	Gender	Travel related	Travel detail	Contact with a confirmed case	Jurisdiction	Date case counted
9,449	Dade	39	Male	No		Unknown	FL resident	03/30/20
9,450	Dade	28	Male	No		Unknown	FL resident	03/30/20
9,451	Dade	28	Female	No		Yes	FL resident	03/30/20
9,452	Dade	36	Female	No		No	FL resident	03/30/20
9,453	Dade	40	Male	No		Yes	FL resident	03/30/20
9,454	Dade	31	Male	Yes	ANTIGUA AND BARBUDA; FL; SPAIN; ST. LUCIA; UNITED KINGDOM	No	FL resident	03/30/20
9,455	Dade	22	Female	No		Unknown	FL resident	03/30/20
9,456	Dade	67	Female	Unknown		Yes	FL resident	03/30/20
9,457	Dade	37	Male	No		Yes	FL resident	03/30/20
9,458	Dade	78	Female	No		Yes	FL resident	03/30/20
9,459	Dade	75	Female	No		Yes	FL resident	03/30/20
9,460	Dade	33	Female	Yes	PUERTO RICO	Unknown	FL resident	03/30/20
9,461	Dade	50	Male	Yes	TX	Unknown	FL resident	03/30/20
9,462	Dade	67	Male	No		Unknown	FL resident	03/30/20
9,463	Dade	94	Female	No		No	FL resident	03/30/20
9,464	Dade	68	Male	No		No	FL resident	03/30/20
9,465	Dade	72	Female	No		Unknown	FL resident	03/30/20
9,466	Dade	56	Female	No		Yes	FL resident	03/30/20
9,467	Dade	35	Male	No		Yes	FL resident	03/30/20
9,468	Dade	48	Male	No		No	FL resident	03/30/20
9,469	Dade	60	Female	No		Yes	FL resident	03/30/20
9,470	Dade	46	Male	No		Unknown	FL resident	03/30/20
9,471	Dade	66	Male	Unknown			FL resident	03/30/20
9,472	Dade	27	Male	Unknown		Unknown	FL resident	03/30/20
9,473	Dade	21	Male	Unknown		Unknown	FL resident	03/30/20
9,474	Dade	52	Male	No		Yes	FL resident	03/30/20
9,475	Dade	28	Female	Unknown		Unknown	FL resident	03/30/20
9,476	Dade	35	Female	Yes	BRAZIL	Yes	FL resident	03/30/20
9,477	Dade	54	Male	No		Unknown	FL resident	03/30/20
9,478	Dade	39	Male	No		Unknown	FL resident	03/30/20
9,479	Dade	60	Female	No		Unknown	FL resident	03/30/20
9,480	Dade	75	Female	Yes	NY	Yes	FL resident	03/30/20
9,481	Dade	71	Female	Unknown		No	FL resident	03/30/20
9,482	Dade	73	Male	Unknown		No	FL resident	03/30/20
9,483	Dade	31	Female	No		No	FL resident	03/30/20
9,484	Dade	73	Male	Yes	MI	Unknown	FL resident	03/30/20
9,485	Dade	89	Male	No		Yes	FL resident	03/30/20
9,486	Dade	47	Female	No		No	FL resident	03/30/20
9,487	Dade	59	Female	Unknown		Unknown	FL resident	03/30/20
9,488	Dade	47	Female	No		No	FL resident	03/30/20
9,489	Dade	24	Male	No		No	FL resident	03/30/20
9,490	Dade	31	Female	Unknown		Unknown	FL resident	03/30/20
9,491	Dade	78	Male	No		Yes	FL resident	03/30/20
9,492	Dade	29	Female	No		Unknown	FL resident	03/30/20
9,493	Dade	49	Male	No		No	FL resident	03/30/20
9,494	Dade	25	Female	Unknown		Unknown	FL resident	03/30/20
9,495	Dade	60	Male	Unknown		Unknown	FL resident	03/30/20
9,496	Dade	77	Male	No		Yes	FL resident	03/30/20
9,497	Dade	23	Female	Yes	ASIA; EUROPE	Unknown	FL resident	03/30/20
9,498	Dade	76	Male	No			FL resident	03/30/20
9,499	Dade	45	Female	Unknown		Yes	FL resident	03/31/20
9,500	Dade	65	Male	No		No	FL resident	03/31/20
9,501	Dade	40	Male	No		Yes	FL resident	03/31/20
9,502	Dade	41	Female	Unknown		Yes	FL resident	03/31/20
9,503	Dade	52	Male	Unknown		No	FL resident	03/31/20
9,504	Dade	33	Male	Unknown		Unknown	FL resident	03/31/20
9,505	Dade	54	Male	Unknown			FL resident	03/31/20
9,506	Dade	60	Female	No		No	FL resident	03/31/20
9,507	Dade	25	Female	Unknown		Yes	FL resident	03/31/20
9,508	Dade	27	Male	No		Yes	FL resident	03/31/20

# Coronavirus: line list of cases

Data verified as of May 6, 2020 at 10 AM

Data in this report are provisional and subject to change.

Case	County	Age	Gender	Travel related	Travel detail	Contact with a confirmed case	Jurisdiction	Date case counted
9,509	Dade	42	Male	No		Unknown	FL resident	03/31/20
9,510	Dade	56	Female	Yes	Cuba	Yes	FL resident	03/31/20
9,511	Dade	54	Female	No		Yes	FL resident	03/31/20
9,512	Dade	14	Female	No		Yes	FL resident	03/31/20
9,513	Dade	54	Female	No		No	FL resident	03/31/20
9,514	Dade	35	Male	No			FL resident	03/31/20
9,515	Dade	51	Male	No		No	FL resident	03/31/20
9,516	Dade	53	Female	No		No	FL resident	03/31/20
9,517	Dade	65	Male	Unknown		Unknown	FL resident	03/31/20
9,518	Dade	25	Male	No		Unknown	FL resident	03/31/20
9,519	Dade	25	Female	No		Yes	FL resident	03/31/20
9,520	Dade	24	Male	Yes	IL	No	FL resident	03/31/20
9,521	Dade	70	Male	Unknown		Yes	FL resident	03/31/20
9,522	Dade	48	Male	No		No	FL resident	03/31/20
9,523	Dade	71	Male	No		No	FL resident	03/31/20
9,524	Dade	60	Female	No		Yes	FL resident	03/31/20
9,525	Dade	34	Female	No		Yes	FL resident	03/31/20
9,526	Dade	53	Female	No		No	FL resident	03/31/20
9,527	Dade	54	Female	No		No	FL resident	03/31/20
9,528	Dade	50	Female	Unknown			FL resident	03/31/20
9,529	Dade	84	Female	Yes	SPAIN	Unknown	FL resident	03/31/20
9,530	Dade	52	Female	No		No	FL resident	03/31/20
9,531	Dade	24	Female	No		Yes	FL resident	03/31/20
9,532	Dade	23	Female	No		Unknown	FL resident	03/31/20
9,533	Dade	34	Female	Unknown		No	FL resident	03/31/20
9,534	Dade	58	Male	Unknown		Unknown	FL resident	03/31/20
9,535	Dade	45	Male	No		Yes	FL resident	03/31/20
9,536	Dade	35	Male	No		Yes	FL resident	03/31/20
9,537	Dade	52	Female	Unknown			FL resident	03/31/20
9,538	Dade	34	Female	No		Yes	FL resident	03/31/20
9,539	Dade	74	Male	Unknown		Yes	FL resident	03/31/20
9,540	Dade	61	Male	No		Yes	FL resident	03/31/20
9,541	Dade	65	Male	No		Yes	FL resident	03/31/20
9,542	Dade	30	Female	No		No	FL resident	03/31/20
9,543	Dade	68	Female	No		Yes	FL resident	03/31/20
9,544	Dade	15	Male	No		Yes	FL resident	03/31/20
9,545	Dade	29	Male	No		Unknown	FL resident	03/31/20
9,546	Dade	43	Male	No		Yes	FL resident	03/31/20
9,547	Dade	33	Female	No		Unknown	FL resident	03/31/20
9,548	Dade	66	Female	No		Unknown	FL resident	03/31/20
9,549	Dade	56	Female	Unknown		Unknown	FL resident	03/31/20
9,550	Dade	55	Female	No		Yes	FL resident	03/31/20
9,551	Dade	56	Male	No		Yes	FL resident	03/31/20
9,552	Dade	65	Female	No		Yes	FL resident	03/31/20
9,553	Dade	44	Male	Unknown			FL resident	03/31/20
9,554	Dade	49	Female	No		No	FL resident	03/31/20
9,555	Dade	52	Male	No		Unknown	FL resident	03/31/20
9,556	Dade	42	Female	No		Unknown	FL resident	03/31/20
9,557	Dade	41	Female	No		Yes	FL resident	03/31/20
9,558	Dade	40	Female	Unknown		Unknown	FL resident	03/31/20
9,559	Dade	8	Male	No		Yes	FL resident	03/31/20
9,560	Dade	44	Female	Unknown		Yes	FL resident	03/31/20
9,561	Dade	55	Male	Yes	ARGENTINA	Unknown	FL resident	03/31/20
9,562	Dade	74	Male	Yes	NY	Unknown	FL resident	03/31/20
9,563	Dade	32	Female	Unknown		Yes	FL resident	03/31/20
9,564	Dade	31	Male	Unknown		Unknown	FL resident	03/31/20
9,565	Dade	49	Female	No		Yes	FL resident	03/31/20
9,566	Dade	67	Male	Unknown		Yes	FL resident	03/31/20
9,567	Dade	23	Male	Unknown		Yes	FL resident	03/31/20
9,568	Dade	36	Male	Unknown		Unknown	FL resident	03/31/20
9,569	Dade	60	Female	Unknown		Yes	FL resident	03/31/20
9,570	Dade	48	Female	No		Yes	FL resident	03/31/20

# Coronavirus: line list of cases

Data verified as of May 6, 2020 at 10 AM

Data in this report are provisional and subject to change.

Case	County	Age	Gender	Travel related	Travel detail	Contact with a confirmed case	Jurisdiction	Date case counted
9,571	Dade	71	Male	No		Unknown	FL resident	03/31/20
9,572	Dade	40	Male	No		No	FL resident	03/31/20
9,573	Dade	53	Female	Unknown		Yes	FL resident	03/31/20
9,574	Dade	80	Male	No		No	FL resident	03/31/20
9,575	Dade	62	Male	Unknown		Yes	FL resident	03/31/20
9,576	Dade	13	Male	Unknown		Yes	FL resident	03/31/20
9,577	Dade	24	Male	Unknown		Unknown	FL resident	03/31/20
9,578	Dade	21	Female	Unknown		Yes	FL resident	03/31/20
9,579	Dade	64	Female	Yes	BELIZE; FL; MEXICO	Unknown	FL resident	03/31/20
9,580	Dade	22	Female	Unknown		Yes	FL resident	03/31/20
9,581	Dade	68	Female	No		Unknown	FL resident	03/31/20
9,582	Dade	14	Female	No		Yes	FL resident	03/31/20
9,583	Dade	55	Male	No		Yes	FL resident	03/31/20
9,584	Dade	58	Male	No		Yes	FL resident	03/31/20
9,585	Dade	57	Female	Unknown		No	FL resident	03/31/20
9,586	Dade	23	Female	Unknown		Unknown	FL resident	03/31/20
9,587	Dade	24	Female	No		No	FL resident	03/31/20
9,588	Dade	31	Male	No		Unknown	FL resident	03/31/20
9,589	Dade	51	Male	No		No	FL resident	03/31/20
9,590	Dade	26	Female	Unknown		No	FL resident	03/31/20
9,591	Dade	54	Female	No		No	FL resident	03/31/20
9,592	Dade	53	Male	No		Yes	FL resident	03/31/20
9,593	Dade	72	Male	Unknown		Unknown	FL resident	03/31/20
9,594	Dade	39	Male	Unknown		No	FL resident	03/31/20
9,595	Dade	46	Male	No		No	FL resident	03/31/20
9,596	Dade	25	Female	No		No	FL resident	03/31/20
9,597	Dade	27	Female	Yes	NY	Unknown	FL resident	03/31/20
9,598	Dade	43	Male	Unknown		Unknown	FL resident	03/31/20
9,599	Dade	65	Female	No		No	FL resident	03/31/20
9,600	Dade	56	Male	No			FL resident	03/31/20
9,601	Dade	38	Male	Unknown		Yes	FL resident	03/31/20
9,602	Dade	43	Male	Unknown		No	FL resident	03/31/20
9,603	Dade	81	Male	Unknown		Unknown	FL resident	03/31/20
9,604	Dade	48	Female	No		Yes	FL resident	03/31/20
9,605	Dade	42	Female	No		No	FL resident	03/31/20
9,606	Dade	86	Female	Unknown		Unknown	FL resident	03/31/20
9,607	Dade	47	Female	No		Yes	FL resident	03/31/20
9,608	Dade	18	Female	No		No	FL resident	03/31/20
9,609	Dade	67	Male	Unknown			FL resident	03/31/20
9,610	Dade	58	Male	No		Yes	FL resident	03/31/20
9,611	Dade	34	Female	Yes	MEXICO; NY	No	FL resident	03/31/20
9,612	Dade	37	Male	No		Yes	FL resident	03/31/20
9,613	Dade	65	Female	No		Yes	FL resident	03/31/20
9,614	Dade	30	Female	Unknown		Unknown	FL resident	03/31/20
9,615	Dade	35	Female	Unknown		No	FL resident	03/31/20
9,616	Dade	25	Female	Yes	NY	No	FL resident	03/31/20
9,617	Dade	83	Male	No		Yes	FL resident	03/31/20
9,618	Dade	57	Female	Unknown		No	FL resident	03/31/20
9,619	Dade	46	Female	No		Yes	FL resident	03/31/20
9,620	Dade	71	Female	Unknown		Yes	FL resident	03/31/20
9,621	Dade	58	Female	Unknown		Unknown	FL resident	03/31/20
9,622	Dade	50	Male	No		Yes	FL resident	03/31/20
9,623	Dade	53	Male	Yes	SPAIN	Unknown	FL resident	03/31/20
9,624	Dade	42	Female	No		Yes	FL resident	03/31/20
9,625	Dade	26	Female	Unknown		Unknown	FL resident	03/31/20
9,626	Dade	51	Male	Yes	FL; PA	Unknown	FL resident	03/31/20
9,627	Dade	46	Male	No		Yes	FL resident	03/31/20
9,628	Dade	32	Male	No		Yes	FL resident	03/31/20
9,629	Dade	43	Male	No		Unknown	FL resident	03/31/20
9,630	Dade	56	Female	No		Unknown	FL resident	03/31/20
9,631	Dade	24	Female	Unknown		Yes	FL resident	03/31/20
9,632	Dade	75	Female	No		Yes	FL resident	03/31/20

# Coronavirus: line list of cases

Data verified as of May 6, 2020 at 10 AM

Data in this report are provisional and subject to change.

Case	County	Age	Gender	Travel related	Travel detail	Contact with a confirmed case	Jurisdiction	Date case counted
9,633	Dade	67	Female	Unknown		No	FL resident	03/31/20
9,634	Dade	58	Female	Unknown			FL resident	03/31/20
9,635	Dade	28	Female	No		Unknown	FL resident	03/31/20
9,636	Dade	57	Male	Unknown		Yes	FL resident	03/31/20
9,637	Dade	75	Female	Unknown		Unknown	FL resident	03/31/20
9,638	Dade	65	Female	Yes	CO; EUROPE	Yes	FL resident	03/31/20
9,639	Dade	53	Female	Unknown		Unknown	FL resident	03/31/20
9,640	Dade	53	Female	Unknown		Yes	FL resident	03/31/20
9,641	Dade	24	Female	Yes	FL; LA	Yes	FL resident	03/31/20
9,642	Dade	52	Male	Yes	FL; LA	Yes	FL resident	03/31/20
9,643	Dade	30	Male	Unknown		Unknown	FL resident	03/31/20
9,644	Dade	35	Male	Yes	PERU	Unknown	FL resident	03/31/20
9,645	Dade	47	Male	No		Unknown	FL resident	03/31/20
9,646	Dade	26	Male	Unknown			FL resident	03/31/20
9,647	Dade	59	Female	Unknown		Yes	FL resident	03/31/20
9,648	Dade	42	Male	No		Unknown	FL resident	03/31/20
9,649	Dade	74	Female	No		No	FL resident	03/31/20
9,650	Dade	32	Female	Unknown		Yes	FL resident	03/31/20
9,651	Dade	48	Male	No		Yes	FL resident	03/31/20
9,652	Dade	21	Male	Unknown			FL resident	03/31/20
9,653	Dade	83	Male	No		Yes	FL resident	03/31/20
9,654	Dade	37	Female	No		Yes	FL resident	03/31/20
9,655	Dade	86	Female	Unknown		Yes	FL resident	03/31/20
9,656	Dade	66	Male	No		Yes	FL resident	03/31/20
9,657	Dade	33	Female	No		Yes	FL resident	03/31/20
9,658	Dade	67	Female	No		Yes	FL resident	03/31/20
9,659	Dade	65	Male	Unknown		Yes	FL resident	03/31/20
9,660	Dade	23	Male	No		No	FL resident	03/31/20
9,661	Dade	53	Female	Unknown			FL resident	03/31/20
9,662	Dade	43	Male	Unknown		Yes	FL resident	03/31/20
9,663	Dade	39	Male	Yes	ECUADOR	Yes	FL resident	03/31/20
9,664	Dade	28	Male	Yes	NY; PA	No	FL resident	03/31/20
9,665	Dade	72	Female	Unknown		Yes	FL resident	03/31/20
9,666	Dade	41	Female	No		Unknown	FL resident	03/31/20
9,667	Dade	71	Male	Yes	NY; PA		FL resident	03/31/20
9,668	Dade	44	Female	No		No	FL resident	03/31/20
9,669	Dade	56	Female	No		Yes	FL resident	03/31/20
9,670	Dade	56	Male	Unknown		Unknown	FL resident	03/31/20
9,671	Dade	71	Male	No		No	FL resident	03/31/20
9,672	Dade	39	Male	No		No	FL resident	03/31/20
9,673	Dade	61	Female	No		Unknown	FL resident	03/31/20
9,674	Dade	69	Female	No		Yes	FL resident	03/31/20
9,675	Dade	53	Female	Unknown		Unknown	FL resident	03/31/20
9,676	Dade	24	Male	Unknown		Yes	FL resident	03/31/20
9,677	Dade	44	Male	Unknown		Unknown	FL resident	03/31/20
9,678	Dade	85	Male	Unknown		No	FL resident	03/31/20
9,679	Dade	52	Female	Yes	CUBA	Unknown	FL resident	03/31/20
9,680	Dade	56	Male	Unknown			FL resident	03/31/20
9,681	Dade	40	Female	Unknown		Yes	FL resident	03/31/20
9,682	Dade	69	Male	Unknown		Yes	FL resident	03/31/20
9,683	Dade	35	Female	No		No	FL resident	03/31/20
9,684	Dade	39	Male	Unknown		Yes	FL resident	03/31/20
9,685	Dade	64	Male	Unknown			FL resident	03/31/20
9,686	Dade	47	Male	Unknown		Unknown	FL resident	03/31/20
9,687	Dade	59	Male	Unknown			FL resident	03/31/20
9,688	Dade	48	Female	Unknown		Unknown	FL resident	03/31/20
9,689	Dade	63	Female	Unknown		Unknown	FL resident	03/31/20
9,690	Dade	63	Male	Yes	UNITED KINGDOM	Unknown	FL resident	03/31/20
9,691	Dade	63	Female	No		No	FL resident	03/31/20
9,692	Dade	63	Male	No			FL resident	03/31/20
9,693	Dade	55	Female	Unknown			FL resident	03/31/20
9,694	Dade	39	Female	No			FL resident	03/31/20

# Coronavirus: line list of cases

Data verified as of May 6, 2020 at 10 AM

Data in this report are provisional and subject to change.

Case	County	Age	Gender	Travel related	Travel detail	Contact with a confirmed case	Jurisdiction	Date case counted
9,695	Dade	38	Female	Unknown			FL resident	03/31/20
9,696	Dade	73	Male	Unknown		Unknown	FL resident	03/31/20
9,697	Dade	88	Female	Unknown		Yes	FL resident	03/31/20
9,698	Dade	37	Female	No		Unknown	FL resident	03/31/20
9,699	Dade	48	Male	Unknown		Unknown	FL resident	03/31/20
9,700	Dade	77	Male	Unknown		Yes	FL resident	03/31/20
9,701	Dade	53	Female	No		No	FL resident	03/31/20
9,702	Dade	75	Male	No		No	FL resident	03/31/20
9,703	Dade	55	Female	Yes	FL; NY	No	FL resident	03/31/20
9,704	Dade	65	Male	No		Yes	FL resident	03/31/20
9,705	Dade	57	Male	Yes	Cuba	Yes	FL resident	03/31/20
9,706	Dade	88	Male	No		Unknown	FL resident	03/31/20
9,707	Dade	72	Male	No		Yes	FL resident	03/31/20
9,708	Dade	76	Male	Yes	SPAIN	Unknown	FL resident	03/31/20
9,709	Dade	41	Female	Unknown			FL resident	03/31/20
9,710	Dade	42	Female	Yes	NY	Unknown	FL resident	03/31/20
9,711	Dade	72	Female	Unknown		Yes	FL resident	03/31/20
9,712	Dade	52	Male	No		Unknown	FL resident	03/31/20
9,713	Dade	86	Female	No		Yes	FL resident	03/31/20
9,714	Dade	42	Male	Yes	Puerto Rico		FL resident	03/31/20
9,715	Dade	29	Female	Unknown		No	FL resident	03/31/20
9,716	Dade	71	Female	Unknown			FL resident	03/31/20
9,717	Dade	42	Male	No		Unknown	FL resident	03/31/20
9,718	Dade	31	Male	Unknown		Yes	FL resident	03/31/20
9,719	Dade	52	Male	Unknown		Unknown	FL resident	03/31/20
9,720	Dade	81	Male	No		Yes	FL resident	03/31/20
9,721	Dade	32	Male	No		No	FL resident	03/31/20
9,722	Dade	9	Female	Unknown			FL resident	03/31/20
9,723	Dade	31	Male	No		Yes	FL resident	03/31/20
9,724	Dade	56	Male	No		Unknown	FL resident	03/31/20
9,725	Dade	30	Male	Unknown			FL resident	03/31/20
9,726	Dade	63	Male	No		No	FL resident	03/31/20
9,727	Dade	32	Female	No		No	FL resident	03/31/20
9,728	Dade	77	Female	No		No	FL resident	03/31/20
9,729	Dade	63	Male	Unknown			FL resident	03/31/20
9,730	Dade	53	Female	Unknown		Unknown	FL resident	03/31/20
9,731	Dade	42	Male	Unknown		Unknown	FL resident	03/31/20
9,732	Dade	67	Male	Unknown			FL resident	03/31/20
9,733	Dade	35	Male	Unknown		Unknown	FL resident	03/31/20
9,734	Dade	49	Female	Unknown			FL resident	03/31/20
9,735	Dade	68	Female	Unknown		Yes	FL resident	03/31/20
9,736	Dade	45	Male	Unknown			FL resident	03/31/20
9,737	Dade	26	Female	Unknown		No	FL resident	03/31/20
9,738	Dade	66	Female	No		Yes	FL resident	03/31/20
9,739	Dade	50	Male	Unknown		No	FL resident	03/31/20
9,740	Dade	62	Male	No		No	FL resident	03/31/20
9,741	Dade	60	Female	No		Yes	FL resident	03/31/20
9,742	Dade	44	Male	No		No	FL resident	03/31/20
9,743	Dade	31	Male	No		Unknown	FL resident	03/31/20
9,744	Dade	91	Female	Unknown			FL resident	03/31/20
9,745	Dade	64	Female	No		Yes	FL resident	03/31/20
9,746	Dade	31	Female	No		No	FL resident	03/31/20
9,747	Dade	29	Male	No		Yes	FL resident	03/31/20
9,748	Dade	26	Male	No		Unknown	FL resident	03/31/20
9,749	Dade	77	Female	No		No	FL resident	03/31/20
9,750	Dade	42	Male	Unknown			FL resident	03/31/20
9,751	Dade	63	Male	Unknown		Unknown	FL resident	03/31/20
9,752	Dade	71	Male	No		No	FL resident	03/31/20
9,753	Dade	74	Male	Unknown		Unknown	FL resident	03/31/20
9,754	Dade	35	Male	No		Yes	FL resident	03/31/20
9,755	Dade	80	Male	No		Unknown	FL resident	03/31/20
9,756	Dade	57	Male	No		No	FL resident	03/31/20

# Coronavirus: line list of cases

Data verified as of May 6, 2020 at 10 AM

Data in this report are provisional and subject to change.

Case	County	Age	Gender	Travel related	Travel detail	Contact with a confirmed case	Jurisdiction	Date case counted
9,757	Dade	69	Male	No		No	FL resident	03/31/20
9,758	Dade	42	Male	Unknown		Unknown	FL resident	03/31/20
9,759	Dade	69	Male	Unknown			FL resident	03/31/20
9,760	Dade	32	Female	No		No	FL resident	03/31/20
9,761	Dade	79	Male	No		Unknown	FL resident	03/31/20
9,762	Dade	50	Male	Yes	FL; NC	Unknown	FL resident	03/31/20
9,763	Dade	70	Female	Unknown			FL resident	03/31/20
9,764	Dade	22	Female	Unknown		Unknown	FL resident	03/31/20
9,765	Dade	16	Female	No		No	FL resident	03/31/20
9,766	Dade	31	Female	No		No	FL resident	03/31/20
9,767	Dade	51	Female	No		Yes	FL resident	03/31/20
9,768	Dade	72	Female	No		Yes	FL resident	03/31/20
9,769	Dade	31	Female	Unknown		No	FL resident	03/31/20
9,770	Dade	30	Female	No		Yes	FL resident	03/31/20
9,771	Dade	41	Male	Unknown			FL resident	03/31/20
9,772	Dade	43	Female	No		Yes	FL resident	03/31/20
9,773	Dade	31	Female	Unknown			FL resident	03/31/20
9,774	Dade	40	Female	No		No	FL resident	03/31/20
9,775	Dade	37	Male	Unknown		No	FL resident	03/31/20
9,776	Dade	56	Female	Yes	TN	Yes	FL resident	03/31/20
9,777	Dade	80	Male	Unknown		No	FL resident	03/31/20
9,778	Dade	51	Female	No		No	FL resident	03/31/20
9,779	Dade	78	Female	No		Yes	FL resident	03/31/20
9,780	Dade	39	Female	Yes	FL; NC	Yes	FL resident	03/31/20
9,781	Dade	45	Female	No		No	FL resident	03/31/20
9,782	Dade	51	Female	No		Yes	FL resident	03/31/20
9,783	Dade	47	Female	No		No	FL resident	03/31/20
9,784	Dade	49	Male	Yes	FL; MA; NY	Yes	FL resident	03/31/20
9,785	Dade	52	Male	No		Unknown	FL resident	03/31/20
9,786	Dade	59	Male	No		Unknown	FL resident	03/31/20
9,787	Dade	42	Female	No		Yes	FL resident	03/31/20
9,788	Dade	67	Female	Unknown		Yes	FL resident	03/31/20
9,789	Dade	34	Male	No		No	FL resident	03/31/20
9,790	Dade	57	Male	No		Unknown	FL resident	03/31/20
9,791	Dade	35	Male	Unknown		No	FL resident	03/31/20
9,792	Dade	55	Male	No		Unknown	FL resident	03/31/20
9,793	Dade	27	Male	No		No	FL resident	03/31/20
9,794	Dade	27	Female	No		No	FL resident	03/31/20
9,795	Dade	42	Female	No		Unknown	FL resident	03/31/20
9,796	Dade	53	Female	No		No	FL resident	03/31/20
9,797	Dade	42	Male	No		No	FL resident	03/31/20
9,798	Dade	36	Male	Unknown			FL resident	03/31/20
9,799	Dade	28	Male	Yes	FL; NY	Unknown	FL resident	03/31/20
9,800	Dade	32	Male	Yes	FL; IL	Unknown	FL resident	03/31/20
9,801	Dade	49	Male	Unknown		Yes	FL resident	03/31/20
9,802	Dade	40	Female	No		No	FL resident	03/31/20
9,803	Dade	25	Female	No		Unknown	FL resident	03/31/20
9,804	Dade	19	Female	Unknown		Unknown	FL resident	03/31/20
9,805	Dade	51	Female	No		Yes	FL resident	03/31/20
9,806	Dade	53	Male	No		No	FL resident	03/31/20
9,807	Dade	54	Male	No		No	FL resident	03/31/20
9,808	Dade	30	Male	Unknown		Unknown	FL resident	03/31/20
9,809	Dade	52	Male	Unknown		No	FL resident	03/31/20
9,810	Dade	57	Male	No		Yes	FL resident	03/31/20
9,811	Dade	35	Male	Unknown			FL resident	03/31/20
9,812	Dade	27	Male	Unknown		No	FL resident	03/31/20
9,813	Dade	38	Male	Unknown		Unknown	FL resident	03/31/20
9,814	Dade	47	Male	Unknown			FL resident	03/31/20
9,815	Dade	26	Female	Unknown		Unknown	FL resident	03/31/20
9,816	Dade	49	Male	No		Yes	FL resident	03/31/20
9,817	Dade	65	Female	Yes	NY	No	FL resident	03/31/20
9,818	Dade	29	Male	No		Yes	FL resident	03/31/20



# Coronavirus: line list of cases

Data verified as of May 6, 2020 at 10 AM

Data in this report are provisional and subject to change.

Case	County	Age	Gender	Travel related	Travel detail	Contact with a confirmed case	Jurisdiction	Date case counted
9,819	Dade	31	Male	No		Yes	FL resident	03/31/20
9,820	Dade	23	Female	No		Yes	FL resident	03/31/20
9,821	Dade	21	Male	Unknown		Unknown	FL resident	03/31/20
9,822	Dade	57	Male	No		Unknown	FL resident	03/31/20
9,823	Dade	31	Female	No		Yes	FL resident	03/31/20
9,824	Dade	31	Male	No		Yes	FL resident	03/31/20
9,825	Dade	24	Female	No		Unknown	FL resident	03/31/20
9,826	Dade	52	Male	No		Yes	FL resident	03/31/20
9,827	Dade	49	Male	Unknown		Yes	FL resident	03/31/20
9,828	Dade	30	Male	Unknown			FL resident	03/31/20
9,829	Dade	65	Male	No		Yes	FL resident	03/31/20
9,830	Dade	65	Female	No		Yes	FL resident	03/31/20
9,831	Dade	70	Female	No		Yes	FL resident	03/31/20
9,832	Dade	38	Female	No		Yes	FL resident	03/31/20
9,833	Dade	72	Female	No		Unknown	FL resident	03/31/20
9,834	Dade	86	Female	No		No	FL resident	03/31/20
9,835	Dade	25	Female	No		Unknown	FL resident	03/31/20
9,836	Dade	92	Female	Yes	NJ	Unknown	FL resident	03/31/20
9,837	Dade	73	Male	No		Yes	FL resident	03/31/20
9,838	Dade	70	Male	No		Yes	FL resident	03/31/20
9,839	Dade	71	Female	Yes	Europe	Yes	FL resident	03/31/20
9,840	Dade	36	Female	Yes	FL; NY; SPAIN	Unknown	FL resident	03/31/20
9,841	Dade	38	Female	Yes	CO	Yes	FL resident	03/31/20
9,842	Dade	36	Male	Yes	PERU	Unknown	FL resident	03/31/20
9,843	Dade	2	Male	Unknown		Yes	FL resident	03/31/20
9,844	Dade	39	Female	No		Unknown	FL resident	03/31/20
9,845	Dade	43	Female	Unknown			FL resident	03/31/20
9,846	Dade	31	Female	No		No	FL resident	03/31/20
9,847	Dade	33	Male	No		No	FL resident	03/31/20
9,848	Dade	63	Male	No		Unknown	FL resident	03/31/20
9,849	Dade	55	Female	Yes	CUBA	Yes	FL resident	03/31/20
9,850	Dade	54	Male	Unknown		No	FL resident	03/31/20
9,851	Dade	69	Female	Unknown		No	FL resident	03/31/20
9,852	Dade	65	Male	No		Yes	FL resident	03/31/20
9,853	Dade	50	Female	Unknown			FL resident	03/31/20
9,854	Dade	36	Female	Unknown		Unknown	FL resident	03/31/20
9,855	Dade	69	Male	Unknown		Yes	FL resident	03/31/20
9,856	Dade	72	Female	No		Yes	FL resident	03/31/20
9,857	Dade	32	Female	No		No	FL resident	03/31/20
9,858	Dade	69	Female	No		Yes	FL resident	03/31/20
9,859	Dade	69	Male	No		Yes	FL resident	03/31/20
9,860	Dade	37	Female	No		Unknown	FL resident	03/31/20
9,861	Dade	37	Female	Unknown		Unknown	FL resident	03/31/20
9,862	Dade	31	Female	Yes	FL; NC	Yes	FL resident	03/31/20
9,863	Dade	76	Male	No		No	FL resident	03/31/20
9,864	Dade	73	Male	No		Unknown	FL resident	03/31/20
9,865	Dade	58	Female	No		No	FL resident	03/31/20
9,866	Dade	19	Female	No		Yes	FL resident	03/31/20
9,867	Dade	29	Female	Unknown		Unknown	FL resident	03/31/20
9,868	Dade	48	Female	No		Unknown	FL resident	03/31/20
9,869	Dade	49	Male	Unknown		Yes	FL resident	03/31/20
9,870	Dade	53	Male	Unknown		Unknown	FL resident	03/31/20
9,871	Dade	21	Female	No		Yes	FL resident	03/31/20
9,872	Dade	25	Male	No		Yes	FL resident	03/31/20
9,873	Dade	45	Female	No		No	FL resident	03/31/20
9,874	Dade	39	Female	No		No	FL resident	03/31/20
9,875	Dade	54	Female	Unknown		Yes	FL resident	03/31/20
9,876	Dade	70	Female	No		Yes	FL resident	03/31/20
9,877	Dade	63	Female	No		Yes	FL resident	03/31/20
9,878	Dade	72	Male	No		Yes	FL resident	03/31/20
9,879	Dade	31	Male	No		Unknown	FL resident	03/31/20
9,880	Dade	27	Male	No		Yes	FL resident	03/31/20



# Coronavirus: line list of cases

Data verified as of May 6, 2020 at 10 AM

Data in this report are provisional and subject to change.

Case	County	Age	Gender	Travel related	Travel detail	Contact with a confirmed case	Jurisdiction	Date case counted
9,881	Dade	26	Male	Unknown			FL resident	03/31/20
9,882	Dade	42	Male	No		No	FL resident	03/31/20
9,883	Dade	59	Male	No		Unknown	FL resident	03/31/20
9,884	Dade	35	Female	No		Yes	FL resident	03/31/20
9,885	Dade	35	Female	No		Yes	FL resident	03/31/20
9,886	Dade	52	Male	Unknown		Yes	FL resident	03/31/20
9,887	Dade	52	Female	Unknown		Yes	FL resident	03/31/20
9,888	Dade	61	Female	Unknown			FL resident	03/31/20
9,889	Dade	42	Female	No		Yes	FL resident	03/31/20
9,890	Dade	29	Female	Unknown		Unknown	FL resident	03/31/20
9,891	Dade	47	Female	Unknown		No	FL resident	03/31/20
9,892	Dade	65	Male	Yes	NY	Unknown	FL resident	03/31/20
9,893	Dade	39	Female	No		No	FL resident	03/31/20
9,894	Dade	30	Male	No		No	FL resident	03/31/20
9,895	Dade	29	Male	No		No	FL resident	03/31/20
9,896	Dade	35	Female	Unknown		Unknown	FL resident	03/31/20
9,897	Dade	38	Male	No		No	FL resident	03/31/20
9,898	Dade	34	Male	No		Unknown	FL resident	03/31/20
9,899	Dade	53	Female	No		No	FL resident	03/31/20
9,900	Dade	53	Female	No		Yes	FL resident	03/31/20
9,901	Dade	55	Female	No		Unknown	FL resident	03/31/20
9,902	Dade	52	Male	No		Yes	FL resident	03/31/20
9,903	Dade	31	Female	No		Unknown	FL resident	04/01/20
9,904	Dade	33	Male	No		Yes	FL resident	04/01/20
9,905	Dade	20	Female	Unknown			FL resident	04/01/20
9,906	Dade	43	Female	Unknown		Yes	FL resident	04/01/20
9,907	Dade	69	Female	No		Yes	FL resident	04/01/20
9,908	Dade	31	Male	No		No	FL resident	04/01/20
9,909	Dade	54	Female	No		Yes	FL resident	04/01/20
9,910	Dade	83	Male	No		Yes	FL resident	04/01/20
9,911	Dade	69	Female	No		No	FL resident	04/01/20
9,912	Dade	78	Female	No		No	FL resident	04/01/20
9,913	Dade	43	Male	Unknown			FL resident	04/01/20
9,914	Dade	45	Male	Unknown			FL resident	04/01/20
9,915	Dade	47	Male	Yes	DOMINICAN REPUBLIC; FL	Unknown	FL resident	04/01/20
9,916	Dade	61	Female	Unknown		Yes	FL resident	04/01/20
9,917	Dade	72	Male	No		Unknown	FL resident	04/01/20
9,918	Dade	49	Male	No		Unknown	FL resident	04/01/20
9,919	Dade	42	Female	No		Yes	FL resident	04/01/20
9,920	Dade	47	Male	Unknown			FL resident	04/01/20
9,921	Dade	66	Male	No		Yes	FL resident	04/01/20
9,922	Dade	61	Female	No		Yes	FL resident	04/01/20
9,923	Dade	83	Male	Unknown		Yes	FL resident	04/01/20
9,924	Dade	70	Female	No		Unknown	FL resident	04/01/20
9,925	Dade	42	Male	No		No	FL resident	04/01/20
9,926	Dade	91	Male	No		Yes	FL resident	04/01/20
9,927	Dade	63	Female	Unknown			FL resident	04/01/20
9,928	Dade	38	Male	Unknown		Unknown	FL resident	04/01/20
9,929	Dade	31	Male	Unknown		Unknown	FL resident	04/01/20
9,930	Dade	52	Male	No		No	FL resident	04/01/20
9,931	Dade	50	Male	No		No	FL resident	04/01/20
9,932	Dade	56	Male	No		No	FL resident	04/01/20
9,933	Dade	53	Male	Unknown		Yes	FL resident	04/01/20
9,934	Dade	26	Male	Yes	FL; NY	Yes	FL resident	04/01/20
9,935	Dade	43	Female	Unknown		Yes	FL resident	04/01/20
9,936	Dade	59	Female	Unknown			FL resident	04/01/20
9,937	Dade	26	Male	No		Yes	FL resident	04/01/20
9,938	Dade	83	Female	No		Unknown	FL resident	04/01/20
9,939	Dade	46	Male	Unknown			FL resident	04/01/20
9,940	Dade	35	Male	No		Yes	FL resident	04/01/20
9,941	Dade	51	Male	Yes	NJ	Yes	FL resident	04/01/20
9,942	Dade	34	Male	No		No	FL resident	04/01/20

# Coronavirus: line list of cases

Data verified as of May 6, 2020 at 10 AM

Data in this report are provisional and subject to change.

Case	County	Age	Gender	Travel related	Travel detail	Contact with a confirmed case	Jurisdiction	Date case counted
9,943	Dade	42	Male	No		Yes	FL resident	04/01/20
9,944	Dade	23	Female	Unknown		Unknown	FL resident	04/01/20
9,945	Dade	36	Male	No		Yes	FL resident	04/01/20
9,946	Dade	46	Female	No		Yes	FL resident	04/01/20
9,947	Dade	93	Male	No		Yes	FL resident	04/01/20
9,948	Dade	56	Male	Unknown		Unknown	FL resident	04/01/20
9,949	Dade	46	Male	No		Unknown	FL resident	04/01/20
9,950	Dade	81	Male	No		Unknown	FL resident	04/01/20
9,951	Dade	72	Male	No		No	FL resident	04/01/20
9,952	Dade	68	Male	No		Yes	FL resident	04/01/20
9,953	Dade	66	Female	No		No	FL resident	04/01/20
9,954	Dade	83	Female	No		Unknown	FL resident	04/01/20
9,955	Dade	57	Male	Unknown		No	FL resident	04/01/20
9,956	Dade	59	Female	Yes	BURKINA FASO	Yes	FL resident	04/01/20
9,957	Dade	56	Female	No		Unknown	FL resident	04/01/20
9,958	Dade	31	Female	No		Yes	FL resident	04/01/20
9,959	Dade	56	Male	Unknown		Unknown	FL resident	04/01/20
9,960	Dade	18	Male	No		Unknown	FL resident	04/01/20
9,961	Dade	46	Female	Unknown		No	FL resident	04/01/20
9,962	Dade	26	Male	Unknown		Unknown	FL resident	04/01/20
9,963	Dade	92	Female	No		Unknown	FL resident	04/01/20
9,964	Dade	78	Female	Unknown		Yes	FL resident	04/01/20
9,965	Dade	49	Male	No		Yes	FL resident	04/01/20
9,966	Dade	64	Male	No		Unknown	FL resident	04/01/20
9,967	Dade	80	Female	Unknown			FL resident	04/01/20
9,968	Dade	57	Female	Unknown		Unknown	FL resident	04/01/20
9,969	Dade	60	Female	No		Yes	FL resident	04/01/20
9,970	Dade	63	Male	Unknown		Unknown	FL resident	04/01/20
9,971	Dade	24	Female	No		Yes	FL resident	04/01/20
9,972	Dade	57	Female	Unknown		No	FL resident	04/01/20
9,973	Dade	33	Female	No		Yes	FL resident	04/01/20
9,974	Dade	31	Male	Unknown		Yes	FL resident	04/01/20
9,975	Dade	47	Male	Unknown		Unknown	FL resident	04/01/20
9,976	Dade	86	Female	Unknown		Unknown	FL resident	04/01/20
9,977	Dade	32	Male	Unknown		Yes	FL resident	04/01/20
9,978	Dade	40	Male	Unknown		Unknown	FL resident	04/01/20
9,979	Dade	78	Male	Unknown		Unknown	FL resident	04/01/20
9,980	Dade	82	Female	No		No	FL resident	04/01/20
9,981	Dade	51	Male	Unknown		Yes	FL resident	04/01/20
9,982	Dade	84	Female	Unknown		Unknown	FL resident	04/01/20
9,983	Dade	61	Female	Unknown		Unknown	FL resident	04/01/20
9,984	Dade	40	Female	No		Yes	FL resident	04/01/20
9,985	Dade	67	Male	No		No	FL resident	04/01/20
9,986	Dade	88	Female	No		Yes	FL resident	04/01/20
9,987	Dade	28	Male	No		No	FL resident	04/01/20
9,988	Dade	69	Male	No		Yes	FL resident	04/01/20
9,989	Dade	65	Male	Unknown		No	FL resident	04/01/20
9,990	Dade	27	Male	No		Unknown	FL resident	04/01/20
9,991	Dade	55	Male	No		Yes	FL resident	04/01/20
9,992	Dade	45	Female	No		Unknown	FL resident	04/01/20
9,993	Dade	37	Male	Unknown		Yes	FL resident	04/01/20
9,994	Dade	49	Male	No		Yes	FL resident	04/01/20
9,995	Dade	22	Male	Yes	FL; NY; TX	Unknown	FL resident	04/01/20
9,996	Dade	47	Male	No		No	FL resident	04/01/20
9,997	Dade	27	Female	Unknown		Unknown	FL resident	04/01/20
9,998	Dade	41	Male	Unknown			FL resident	04/01/20
9,999	Dade	70	Female	Unknown		Yes	FL resident	04/01/20
10,000	Dade	31	Female	No		Yes	FL resident	04/01/20
10,001	Dade	49	Male	No		Yes	FL resident	04/01/20
10,002	Dade	49	Male	Unknown		Unknown	FL resident	04/01/20
10,003	Dade	29	Male	Unknown			FL resident	04/01/20
10,004	Dade	63	Female	Unknown			FL resident	04/01/20

# Coronavirus: line list of cases

Data verified as of May 6, 2020 at 10 AM

Data in this report are provisional and subject to change.

Case	County	Age	Gender	Travel related	Travel detail	Contact with a confirmed case	Jurisdiction	Date case counted
10,005	Dade	45	Female	Unknown			FL resident	04/01/20
10,006	Dade	63	Male	Unknown			FL resident	04/01/20
10,007	Dade	36	Male	Yes	DOMINICAN REPUBLIC; VENEZUELA	No	FL resident	04/01/20
10,008	Dade	31	Male	Unknown		Unknown	FL resident	04/01/20
10,009	Dade	43	Male	Unknown		Unknown	FL resident	04/01/20
10,010	Dade	26	Male	No		Yes	FL resident	04/01/20
10,011	Dade	57	Female	No		No	FL resident	04/01/20
10,012	Dade	50	Female	Unknown		No	FL resident	04/01/20
10,013	Dade	45	Female	Yes	BULGARIA	Unknown	FL resident	04/01/20
10,014	Dade	42	Female	No		Yes	FL resident	04/01/20
10,015	Dade	54	Female	Unknown		Unknown	FL resident	04/01/20
10,016	Dade	38	Male	No		Yes	FL resident	04/01/20
10,017	Dade	24	Female	No		Unknown	FL resident	04/01/20
10,018	Dade	41	Female	No		Unknown	FL resident	04/01/20
10,019	Dade	57	Male	Yes	TURKEY	Unknown	FL resident	04/01/20
10,020	Dade	80	Female	Unknown		Unknown	FL resident	04/01/20
10,021	Dade	19	Female	Yes	FL; IL	Yes	FL resident	04/01/20
10,022	Dade	50	Female	Unknown		Yes	FL resident	04/01/20
10,023	Dade	62	Female	Unknown		Yes	FL resident	04/01/20
10,024	Dade	76	Female	Unknown			FL resident	04/01/20
10,025	Dade	34	Female	Unknown		Unknown	FL resident	04/01/20
10,026	Dade	11	Male	Unknown		Unknown	FL resident	04/01/20
10,027	Dade	41	Male	Unknown			FL resident	04/01/20
10,028	Dade	72	Male	No		No	FL resident	04/01/20
10,029	Dade	62	Female	Unknown			FL resident	04/01/20
10,030	Dade	57	Female	No		Unknown	FL resident	04/01/20
10,031	Dade	33	Female	No		No	FL resident	04/01/20
10,032	Dade	41	Male	No		Yes	FL resident	04/01/20
10,033	Dade	24	Female	No		Yes	FL resident	04/01/20
10,034	Dade	42	Male	No		Yes	FL resident	04/01/20
10,035	Dade	29	Male	Unknown			FL resident	04/01/20
10,036	Dade	72	Male	No		Unknown	FL resident	04/01/20
10,037	Dade	36	Male	No		Yes	FL resident	04/01/20
10,038	Dade	49	Male	Unknown		Unknown	FL resident	04/01/20
10,039	Dade	51	Male	No		Unknown	FL resident	04/01/20
10,040	Dade	53	Female	No		Yes	FL resident	04/01/20
10,041	Dade	58	Male	No		No	FL resident	04/01/20
10,042	Dade	42	Female	No		Unknown	FL resident	04/01/20
10,043	Dade	68	Male	Unknown			FL resident	04/01/20
10,044	Dade	28	Male	No		No	FL resident	04/01/20
10,045	Dade	57	Male	Unknown		No	FL resident	04/01/20
10,046	Dade	40	Male	No		No	FL resident	04/01/20
10,047	Dade	58	Male	Unknown			FL resident	04/01/20
10,048	Dade	30	Female	Unknown			FL resident	04/01/20
10,049	Dade	39	Female	No		Yes	FL resident	04/01/20
10,050	Dade	69	Female	Unknown			FL resident	04/01/20
10,051	Dade	32	Female	No		No	FL resident	04/01/20
10,052	Dade	44	Male	No		No	FL resident	04/01/20
10,053	Dade	44	Male	No		Unknown	FL resident	04/01/20
10,054	Dade	41	Female	No		Yes	FL resident	04/01/20
10,055	Dade	76	Female	Unknown		No	FL resident	04/01/20
10,056	Dade	56	Male	No		Yes	FL resident	04/01/20
10,057	Dade	68	Female	No		Yes	FL resident	04/01/20
10,058	Dade	27	Female	No		Yes	FL resident	04/01/20
10,059	Dade	28	Female	Yes	TX	No	FL resident	04/01/20
10,060	Dade	53	Female	Unknown			FL resident	04/01/20
10,061	Dade	28	Female	No		Unknown	FL resident	04/01/20
10,062	Dade	36	Male	Unknown		Unknown	FL resident	04/01/20
10,063	Dade	65	Male	Yes	BAHAMAS; FL; MEXICO	Yes	FL resident	04/01/20
10,064	Dade	60	Male	Unknown			FL resident	04/01/20
10,065	Dade	35	Female	Unknown		Unknown	FL resident	04/01/20

# Coronavirus: line list of cases

Data verified as of May 6, 2020 at 10 AM

Data in this report are provisional and subject to change.

Case	County	Age	Gender	Travel related	Travel detail	Contact with a confirmed case	Jurisdiction	Date case counted
10,066	Dade	68	Male	Unknown			FL resident	04/01/20
10,067	Dade	46	Male	Unknown		Unknown	FL resident	04/01/20
10,068	Dade	25	Male	Unknown		Unknown	FL resident	04/01/20
10,069	Dade	75	Male	No		Unknown	FL resident	04/01/20
10,070	Dade	25	Male	No		No	FL resident	04/01/20
10,071	Dade	67	Female	No		Yes	FL resident	04/01/20
10,072	Dade	41	Male	Unknown			FL resident	04/01/20
10,073	Dade	47	Female	No		Yes	FL resident	04/01/20
10,074	Dade	35	Male	No		Unknown	FL resident	04/01/20
10,075	Dade	48	Female	No		Yes	FL resident	04/01/20
10,076	Dade	43	Male	Unknown		No	FL resident	04/01/20
10,077	Dade	40	Male	No		No	FL resident	04/01/20
10,078	Dade	59	Female	No		Yes	FL resident	04/01/20
10,079	Dade	64	Male	No		Yes	FL resident	04/01/20
10,080	Dade	49	Male	No		Unknown	FL resident	04/01/20
10,081	Dade	29	Female	No		Yes	FL resident	04/01/20
10,082	Dade	46	Male	No		Unknown	FL resident	04/01/20
10,083	Dade	45	Female	No		Yes	FL resident	04/01/20
10,084	Dade	49	Male	No		Unknown	FL resident	04/01/20
10,085	Dade	28	Male	No		No	FL resident	04/01/20
10,086	Dade	60	Female	No		Yes	FL resident	04/01/20
10,087	Dade	40	Male	No		Unknown	FL resident	04/01/20
10,088	Dade	43	Male	No		Unknown	FL resident	04/01/20
10,089	Dade	42	Female	No		Yes	FL resident	04/01/20
10,090	Dade	23	Female	No		No	FL resident	04/01/20
10,091	Dade	64	Female	No		Yes	FL resident	04/01/20
10,092	Dade	67	Male	No		Yes	FL resident	04/01/20
10,093	Dade	48	Female	No		Yes	FL resident	04/01/20
10,094	Dade	45	Male	Unknown		Unknown	FL resident	04/01/20
10,095	Dade	68	Female	Unknown		Unknown	FL resident	04/01/20
10,096	Dade	67	Female	No		Unknown	FL resident	04/01/20
10,097	Dade	83	Male	No		Yes	FL resident	04/01/20
10,098	Dade	47	Male	Unknown		Unknown	FL resident	04/01/20
10,099	Dade	69	Female	Unknown			FL resident	04/01/20
10,100	Dade	26	Female	No		No	FL resident	04/01/20
10,101	Dade	69	Female	No		Yes	FL resident	04/01/20
10,102	Dade	44	Male	Yes	PERU	No	FL resident	04/01/20
10,103	Dade	34	Male	No		Yes	FL resident	04/01/20
10,104	Dade	85	Female	No		Yes	FL resident	04/01/20
10,105	Dade	82	Female	No		Yes	FL resident	04/01/20
10,106	Dade	76	Male	No		Unknown	FL resident	04/01/20
10,107	Dade	55	Female	Yes	UT	No	FL resident	04/01/20
10,108	Dade	52	Male	No		No	FL resident	04/01/20
10,109	Dade	63	Female	No		Yes	FL resident	04/01/20
10,110	Dade	38	Male	No		Yes	FL resident	04/01/20
10,111	Dade	21	Female	No		Yes	FL resident	04/01/20
10,112	Dade	48	Male	No		No	FL resident	04/01/20
10,113	Dade	47	Female	Unknown			FL resident	04/01/20
10,114	Dade	60	Male	No		Yes	FL resident	04/01/20
10,115	Dade	46	Male	Yes	NY	No	FL resident	04/01/20
10,116	Dade	72	Female	No		Unknown	FL resident	04/01/20
10,117	Dade	49	Male	Unknown		Yes	FL resident	04/01/20
10,118	Dade	44	Female	No		Unknown	FL resident	04/01/20
10,119	Dade	35	Female	No		Yes	FL resident	04/01/20
10,120	Dade	27	Male	Yes	NY	Unknown	FL resident	04/01/20
10,121	Dade	59	Male	No		Yes	FL resident	04/01/20
10,122	Dade	23	Female	No		Unknown	FL resident	04/01/20
10,123	Dade	41	Female	No		Yes	FL resident	04/01/20
10,124	Dade	80	Male	No		No	FL resident	04/01/20
10,125	Dade	68	Female	No		Yes	FL resident	04/01/20
10,126	Dade	62	Male	No		No	FL resident	04/01/20
10,127	Dade	86	Female	No		Yes	FL resident	04/01/20

# Coronavirus: line list of cases

Data verified as of May 6, 2020 at 10 AM

Data in this report are provisional and subject to change.

Case	County	Age	Gender	Travel related	Travel detail	Contact with a confirmed case	Jurisdiction	Date case counted
10,128	Dade	70	Male	No		Yes	FL resident	04/01/20
10,129	Dade	42	Female	Unknown		Unknown	FL resident	04/01/20
10,130	Dade	75	Male	No		Unknown	FL resident	04/01/20
10,131	Dade	45	Female	No		No	FL resident	04/01/20
10,132	Dade	35	Female	No		Unknown	FL resident	04/01/20
10,133	Dade	41	Female	Unknown		Unknown	FL resident	04/01/20
10,134	Dade	64	Male	No		No	FL resident	04/01/20
10,135	Dade	22	Male	Yes	NY	No	FL resident	04/01/20
10,136	Dade	74	Female	No		Unknown	FL resident	04/01/20
10,137	Dade	71	Male	No		Unknown	FL resident	04/01/20
10,138	Dade	32	Female	No		Yes	FL resident	04/01/20
10,139	Dade	76	Male	Unknown		No	FL resident	04/01/20
10,140	Dade	65	Female	No		Yes	FL resident	04/01/20
10,141	Dade	48	Female	No		Yes	FL resident	04/01/20
10,142	Dade	29	Male	Unknown			FL resident	04/01/20
10,143	Dade	34	Male	No		Yes	FL resident	04/01/20
10,144	Dade	61	Female	Yes	FL; GERMANY; SPAIN; TURKEY	Yes	FL resident	04/01/20
10,145	Dade	19	Female	No		Yes	FL resident	04/01/20
10,146	Dade	34	Male	No		No	FL resident	04/01/20
10,147	Dade	57	Female	No		Yes	FL resident	04/01/20
10,148	Dade	66	Female	Yes	SPAIN	Yes	FL resident	04/01/20
10,149	Dade	92	Male	No		Unknown	FL resident	04/01/20
10,150	Dade	92	Female	No		Unknown	FL resident	04/02/20
10,151	Dade	36	Female	No		Unknown	FL resident	04/02/20
10,152	Dade	26	Male	No		Unknown	FL resident	04/02/20
10,153	Dade	54	Female	No		Yes	FL resident	04/02/20
10,154	Dade	88	Male	No		Unknown	FL resident	04/02/20
10,155	Dade	25	Male	No		Unknown	FL resident	04/02/20
10,156	Dade	33	Male	No		Unknown	FL resident	04/02/20
10,157	Dade	59	Female	Yes	DC	Yes	FL resident	04/02/20
10,158	Dade	48	Female	No		No	FL resident	04/02/20
10,159	Dade	24	Female	No		Yes	FL resident	04/02/20
10,160	Dade	55	Male	No		No	FL resident	04/02/20
10,161	Dade	70	Female	No		Unknown	FL resident	04/02/20
10,162	Dade	28	Female	No		Yes	FL resident	04/02/20
10,163	Dade	69	Female	No		Unknown	FL resident	04/02/20
10,164	Dade	49	Female	No		Yes	FL resident	04/02/20
10,165	Dade	18	Female	No		Unknown	FL resident	04/02/20
10,166	Dade	23	Female	No		No	FL resident	04/02/20
10,167	Dade	28	Male	No		No	FL resident	04/02/20
10,168	Dade	65	Male	No		No	FL resident	04/02/20
10,169	Dade	74	Male	Unknown		Unknown	FL resident	04/02/20
10,170	Dade	24	Male	No		Yes	FL resident	04/02/20
10,171	Dade	19	Female	Unknown		Unknown	FL resident	04/02/20
10,172	Dade	56	Female	Yes	ECUADOR	Yes	FL resident	04/02/20
10,173	Dade	84	Male	No		Yes	FL resident	04/02/20
10,174	Dade	87	Male	No		Unknown	FL resident	04/02/20
10,175	Dade	34	Male	No		Yes	FL resident	04/02/20
10,176	Dade	90	Male	No		Yes	FL resident	04/02/20
10,177	Dade	91	Male	No		Yes	FL resident	04/02/20
10,178	Dade	61	Female	No		Yes	FL resident	04/02/20
10,179	Dade	71	Male	No		No	FL resident	04/02/20
10,180	Dade	44	Female	No		Yes	FL resident	04/02/20
10,181	Dade	53	Male	No		Yes	FL resident	04/02/20
10,182	Dade	53	Male	No		Yes	FL resident	04/02/20
10,183	Dade	28	Male	Unknown		Unknown	FL resident	04/02/20
10,184	Dade	58	Female	No		Yes	FL resident	04/02/20
10,185	Dade	31	Female	No		Unknown	FL resident	04/02/20
10,186	Dade	25	Male	Yes	FL; TX	Yes	FL resident	04/02/20
10,187	Dade	78	Female	No		Yes	FL resident	04/02/20
10,188	Dade	70	Female	No		Yes	FL resident	04/02/20
10,189	Dade	59	Female	Unknown		Unknown	FL resident	04/02/20

# Coronavirus: line list of cases

Data verified as of May 6, 2020 at 10 AM

Data in this report are provisional and subject to change.

Case	County	Age	Gender	Travel related	Travel detail	Contact with a confirmed case	Jurisdiction	Date case counted
10,190	Dade	25	Female	No		Yes	FL resident	04/02/20
10,191	Dade	86	Male	Unknown		Unknown	FL resident	04/02/20
10,192	Dade	59	Male	No		No	FL resident	04/02/20
10,193	Dade	68	Female	Unknown		Unknown	FL resident	04/02/20
10,194	Dade	58	Male	No		Unknown	FL resident	04/02/20
10,195	Dade	82	Female	Unknown		Unknown	FL resident	04/02/20
10,196	Dade	73	Male	No		Yes	FL resident	04/02/20
10,197	Dade	68	Male	No		Yes	FL resident	04/02/20
10,198	Dade	66	Male	No		No	FL resident	04/02/20
10,199	Dade	48	Male	Yes	FL; NC	Yes	FL resident	04/02/20
10,200	Dade	52	Female	Yes	FL; SPAIN	Yes	FL resident	04/02/20
10,201	Dade	30	Male	Unknown		Unknown	FL resident	04/02/20
10,202	Dade	59	Female	No		No	FL resident	04/02/20
10,203	Dade	75	Female	No		No	FL resident	04/02/20
10,204	Dade	35	Female	Unknown		Yes	FL resident	04/02/20
10,205	Dade	64	Male	No		Unknown	FL resident	04/02/20
10,206	Dade	44	Female	No		Unknown	FL resident	04/02/20
10,207	Dade	44	Male	No		Unknown	FL resident	04/02/20
10,208	Dade	50	Female	No		No	FL resident	04/02/20
10,209	Dade	69	Male	No		Unknown	FL resident	04/02/20
10,210	Dade	43	Male	No		Yes	FL resident	04/02/20
10,211	Dade	27	Female	Unknown		Unknown	FL resident	04/02/20
10,212	Dade	37	Female	No		Yes	FL resident	04/02/20
10,213	Dade	65	Female	Unknown		No	FL resident	04/02/20
10,214	Dade	47	Male	Yes	FL; SPAIN	Unknown	FL resident	04/02/20
10,215	Dade	68	Male	No		Yes	FL resident	04/02/20
10,216	Dade	36	Male	Yes	CUBA; FL	Yes	FL resident	04/02/20
10,217	Dade	28	Male	Unknown		Yes	FL resident	04/02/20
10,218	Dade	65	Female	No		Yes	FL resident	04/02/20
10,219	Dade	48	Male	No		Unknown	FL resident	04/02/20
10,220	Dade	55	Male	No		Yes	FL resident	04/02/20
10,221	Dade	55	Male	No			FL resident	04/02/20
10,222	Dade	70	Female	Unknown		Unknown	FL resident	04/02/20
10,223	Dade	48	Female	No		Unknown	FL resident	04/02/20
10,224	Dade	25	Male	No		Unknown	FL resident	04/02/20
10,225	Dade	32	Male	No		Unknown	FL resident	04/02/20
10,226	Dade	60	Female	No		No	FL resident	04/02/20
10,227	Dade	71	Female	No		Unknown	FL resident	04/02/20
10,228	Dade	57	Female	No		Yes	FL resident	04/02/20
10,229	Dade	56	Female	No			FL resident	04/02/20
10,230	Dade	66	Female	No		Yes	FL resident	04/02/20
10,231	Dade	71	Male	Unknown		No	FL resident	04/02/20
10,232	Dade	54	Male	No		Yes	FL resident	04/02/20
10,233	Dade	53	Female	No		Yes	FL resident	04/02/20
10,234	Dade	18	Female	No		Yes	FL resident	04/02/20
10,235	Dade	33	Male	No		Unknown	FL resident	04/02/20
10,236	Dade	45	Male	No		Unknown	FL resident	04/02/20
10,237	Dade	79	Male	No		Yes	FL resident	04/02/20
10,238	Dade	54	Female	No		No	FL resident	04/02/20
10,239	Dade	51	Female	No		No	FL resident	04/02/20
10,240	Dade	31	Female	No		No	FL resident	04/02/20
10,241	Dade	41	Male	No		Unknown	FL resident	04/02/20
10,242	Dade	42	Male	No		No	FL resident	04/02/20
10,243	Dade	40	Female	Unknown		Unknown	FL resident	04/02/20
10,244	Dade	41	Male	Unknown		Unknown	FL resident	04/02/20
10,245	Dade	40	Female	Unknown		Yes	FL resident	04/02/20
10,246	Dade	56	Female	No		Yes	FL resident	04/02/20
10,247	Dade	48	Female	Unknown		Unknown	FL resident	04/02/20
10,248	Dade	30	Male	Unknown		Yes	FL resident	04/02/20
10,249	Dade	43	Female	No		Unknown	FL resident	04/02/20
10,250	Dade	32	Female	Yes	CUBA	Unknown	FL resident	04/02/20
10,251	Dade	30	Male	Unknown		Unknown	FL resident	04/02/20

# Coronavirus: line list of cases

Data verified as of May 6, 2020 at 10 AM

Data in this report are provisional and subject to change.

Case	County	Age	Gender	Travel related	Travel detail	Contact with a confirmed case	Jurisdiction	Date case counted
10,252	Dade	58	Female	Yes	MEXICO	Yes	FL resident	04/02/20
10,253	Dade	51	Male	No		Unknown	FL resident	04/02/20
10,254	Dade	63	Female	No		Unknown	FL resident	04/02/20
10,255	Dade	47	Male	No		No	FL resident	04/02/20
10,256	Dade	46	Female	No		No	FL resident	04/02/20
10,257	Dade	75	Male	No		Yes	FL resident	04/02/20
10,258	Dade	60	Male	No		Yes	FL resident	04/02/20
10,259	Dade	42	Male	Unknown		Unknown	FL resident	04/02/20
10,260	Dade	34	Male	Unknown		Unknown	FL resident	04/02/20
10,261	Dade	65	Male	Unknown		Unknown	FL resident	04/02/20
10,262	Dade	52	Male	No		No	FL resident	04/02/20
10,263	Dade	40	Male	Unknown		Unknown	FL resident	04/02/20
10,264	Dade	38	Female	No		Yes	FL resident	04/02/20
10,265	Dade	54	Male	No		Unknown	FL resident	04/02/20
10,266	Dade	26	Male	No		Yes	FL resident	04/02/20
10,267	Dade	21	Female	Unknown		Unknown	FL resident	04/02/20
10,268	Dade	59	Female	No		Unknown	FL resident	04/02/20
10,269	Dade	45	Female	No		No	FL resident	04/02/20
10,270	Dade	61	Female	Unknown		Yes	FL resident	04/02/20
10,271	Dade	64	Male	Unknown		Yes	FL resident	04/02/20
10,272	Dade	55	Male	No		Yes	FL resident	04/02/20
10,273	Dade	65	Female	No		Yes	FL resident	04/02/20
10,274	Dade	63	Male	No		Unknown	FL resident	04/02/20
10,275	Dade	79	Female	Unknown		Yes	FL resident	04/02/20
10,276	Dade	54	Male	Unknown		No	FL resident	04/02/20
10,277	Dade	66	Female	Yes	ECUADOR	No	FL resident	04/02/20
10,278	Dade	66	Male	No		Unknown	FL resident	04/02/20
10,279	Dade	45	Female	Yes	NY	Yes	FL resident	04/02/20
10,280	Dade	0	Male	Unknown		Unknown	FL resident	04/02/20
10,281	Dade	20	Female	Unknown		Unknown	FL resident	04/02/20
10,282	Dade	82	Female	No		No	FL resident	04/02/20
10,283	Dade	49	Female	No		Yes	FL resident	04/02/20
10,284	Dade	36	Female	No		No	FL resident	04/02/20
10,285	Dade	20	Female	Unknown		Unknown	FL resident	04/02/20
10,286	Dade	66	Male	Unknown		Yes	FL resident	04/02/20
10,287	Dade	65	Female	Unknown		No	FL resident	04/02/20
10,288	Dade	48	Male	No		No	FL resident	04/02/20
10,289	Dade	61	Female	Yes	DC; FL	Unknown	FL resident	04/02/20
10,290	Dade	43	Male	No		Unknown	FL resident	04/02/20
10,291	Dade	69	Female	No		Yes	FL resident	04/02/20
10,292	Dade	66	Male	Unknown		No	FL resident	04/02/20
10,293	Dade	37	Male	No		Unknown	FL resident	04/02/20
10,294	Dade	84	Female	No		No	FL resident	04/02/20
10,295	Dade	48	Male	Yes	NY	Yes	FL resident	04/02/20
10,296	Dade	23	Female	No		Yes	FL resident	04/02/20
10,297	Dade	41	Male	No		Unknown	FL resident	04/02/20
10,298	Dade	25	Female	No		Yes	FL resident	04/02/20
10,299	Dade	23	Female	No		Yes	FL resident	04/02/20
10,300	Dade	58	Female	No		Yes	FL resident	04/02/20
10,301	Dade	21	Female	No		Yes	FL resident	04/02/20
10,302	Dade	69	Male	Unknown		Unknown	FL resident	04/02/20
10,303	Dade	40	Female	No		No	FL resident	04/02/20
10,304	Dade	60	Male	No		No	FL resident	04/02/20
10,305	Dade	67	Male	Unknown		Yes	FL resident	04/02/20
10,306	Dade	45	Female	No		Yes	FL resident	04/02/20
10,307	Dade	30	Female	No		Unknown	FL resident	04/02/20
10,308	Dade	32	Female	Unknown		Yes	FL resident	04/02/20
10,309	Dade	27	Male	No		No	FL resident	04/02/20
10,310	Dade	50	Male	No		Unknown	FL resident	04/02/20
10,311	Dade	45	Male	Unknown			FL resident	04/02/20
10,312	Dade	41	Female	Unknown		No	FL resident	04/02/20
10,313	Dade	63	Male	Yes	NY		FL resident	04/02/20



# Coronavirus: line list of cases

Data verified as of May 6, 2020 at 10 AM

Data in this report are provisional and subject to change.

Case	County	Age	Gender	Travel related	Travel detail	Contact with a confirmed case	Jurisdiction	Date case counted
10,314	Dade	32	Female	No		Yes	FL resident	04/02/20
10,315	Dade	36	Female	Unknown		Yes	FL resident	04/02/20
10,316	Dade	46	Female	Unknown		Yes	FL resident	04/02/20
10,317	Dade	38	Female	No			FL resident	04/02/20
10,318	Dade	52	Male	No		No	FL resident	04/02/20
10,319	Dade	46	Female	No		Yes	FL resident	04/02/20
10,320	Dade	58	Male	Yes	BRAZIL; CHINA	Unknown	FL resident	04/02/20
10,321	Dade	42	Male	Yes	SPAIN	Unknown	FL resident	04/02/20
10,322	Dade	58	Male	Unknown		Unknown	FL resident	04/02/20
10,323	Dade	32	Male	No			FL resident	04/02/20
10,324	Dade	56	Male	Yes	BRAZIL	Unknown	FL resident	04/02/20
10,325	Dade	45	Male	No		Unknown	FL resident	04/02/20
10,326	Dade	51	Male	Unknown		No	FL resident	04/02/20
10,327	Dade	53	Female	Unknown		Unknown	FL resident	04/02/20
10,328	Dade	30	Female	Yes	FRANCE; SPAIN; UNITED KINGDOM	Yes	FL resident	04/02/20
10,329	Dade	44	Male	No		Yes	FL resident	04/02/20
10,330	Dade	32	Male	Yes	FRANCE; SPAIN; UNITED KINGDOM	Yes	FL resident	04/02/20
10,331	Dade	30	Male	No		No	FL resident	04/02/20
10,332	Dade	58	Male	No		Yes	FL resident	04/02/20
10,333	Dade	68	Female	Yes	BELGIUM; SPAIN	Yes	FL resident	04/02/20
10,334	Dade	69	Male	Unknown		Yes	FL resident	04/02/20
10,335	Dade	65	Male	Unknown		No	FL resident	04/02/20
10,336	Dade	41	Female	Unknown			FL resident	04/02/20
10,337	Dade	53	Male	Unknown			FL resident	04/02/20
10,338	Dade	73	Male	Yes	BELGIUM; SPAIN	Yes	FL resident	04/02/20
10,339	Dade	41	Male	Unknown			FL resident	04/02/20
10,340	Dade	40	Male	Unknown			FL resident	04/02/20
10,341	Dade	68	Male	Unknown		Yes	FL resident	04/02/20
10,342	Dade	33	Male	No		Unknown	FL resident	04/02/20
10,343	Dade	28	Male	No		Yes	FL resident	04/02/20
10,344	Dade	33	Male	No		Unknown	FL resident	04/02/20
10,345	Dade	46	Male	Unknown		Unknown	FL resident	04/02/20
10,346	Dade	34	Female	No		Yes	FL resident	04/02/20
10,347	Dade	24	Male	Unknown		Unknown	FL resident	04/02/20
10,348	Dade	31	Female	No		Unknown	FL resident	04/02/20
10,349	Dade	25	Male	Unknown		Unknown	FL resident	04/02/20
10,350	Dade	25	Female	No		No	FL resident	04/02/20
10,351	Dade	30	Male	No		No	FL resident	04/02/20
10,352	Dade	81	Female	No		Unknown	FL resident	04/02/20
10,353	Dade	28	Female	No		No	FL resident	04/02/20
10,354	Dade	17	Female	No		No	FL resident	04/02/20
10,355	Dade	33	Male	No			FL resident	04/02/20
10,356	Dade	79	Male	No		Yes	FL resident	04/02/20
10,357	Dade	54	Female	No		Yes	FL resident	04/02/20
10,358	Dade	35	Male	No		No	FL resident	04/02/20
10,359	Dade	27	Male	Unknown		Yes	FL resident	04/02/20
10,360	Dade	7	Female	No		Yes	FL resident	04/02/20
10,361	Dade	32	Male	No		Yes	FL resident	04/02/20
10,362	Dade	43	Male	No		Yes	FL resident	04/02/20
10,363	Dade	37	Male	No		Yes	FL resident	04/02/20
10,364	Dade	61	Male	Unknown		Yes	FL resident	04/02/20
10,365	Dade	11	Male	No		Yes	FL resident	04/02/20
10,366	Dade	39	Male	No		No	FL resident	04/02/20
10,367	Dade	28	Female	No		Yes	FL resident	04/02/20
10,368	Dade	50	Male	No		No	FL resident	04/02/20
10,369	Dade	54	Male	No		No	FL resident	04/02/20
10,370	Dade	78	Female	Unknown		Unknown	FL resident	04/02/20
10,371	Dade	35	Male	No		No	FL resident	04/02/20
10,372	Dade	22	Female	Unknown		Unknown	FL resident	04/02/20
10,373	Dade	36	Male	Unknown		No	FL resident	04/02/20

# Coronavirus: line list of cases

Data verified as of May 6, 2020 at 10 AM

Data in this report are provisional and subject to change.

Case	County	Age	Gender	Travel related	Travel detail	Contact with a confirmed case	Jurisdiction	Date case counted
10,374	Dade	20	Female	No		No	FL resident	04/02/20
10,375	Dade	48	Female	No		No	FL resident	04/02/20
10,376	Dade	38	Male	Unknown		Yes	FL resident	04/02/20
10,377	Dade	62	Female	Unknown		Yes	FL resident	04/02/20
10,378	Dade	55	Female	No		Yes	FL resident	04/02/20
10,379	Dade	87	Female	No		Yes	FL resident	04/02/20
10,380	Dade	78	Male	No		Unknown	FL resident	04/02/20
10,381	Dade	72	Male	No		Yes	FL resident	04/02/20
10,382	Dade	90	Male	No		Yes	FL resident	04/02/20
10,383	Dade	37	Female	No		Unknown	FL resident	04/02/20
10,384	Dade	57	Female	Unknown		Yes	FL resident	04/02/20
10,385	Dade	57	Female	Unknown		No	FL resident	04/02/20
10,386	Dade	41	Female	No		Yes	FL resident	04/02/20
10,387	Dade	35	Male	No		No	FL resident	04/02/20
10,388	Dade	46	Female	Yes	CUBA	Yes	FL resident	04/02/20
10,389	Dade	27	Female	No		Unknown	FL resident	04/02/20
10,390	Dade	33	Female	No		Unknown	FL resident	04/02/20
10,391	Dade	30	Female	Unknown		Unknown	FL resident	04/02/20
10,392	Dade	67	Male	Unknown		Yes	FL resident	04/02/20
10,393	Dade	68	Female	Unknown		Yes	FL resident	04/02/20
10,394	Dade	57	Male	No		Yes	FL resident	04/02/20
10,395	Dade	24	Female	Yes	TX	Unknown	FL resident	04/02/20
10,396	Dade	54	Male	No		Unknown	FL resident	04/02/20
10,397	Dade	41	Male	Unknown			FL resident	04/02/20
10,398	Dade	57	Female	No		Yes	FL resident	04/02/20
10,399	Dade	50	Female	No		No	FL resident	04/02/20
10,400	Dade	48	Male	No		No	FL resident	04/02/20
10,401	Dade	60	Female	No		No	FL resident	04/02/20
10,402	Dade	36	Female	Unknown			FL resident	04/02/20
10,403	Dade	41	Female	Unknown			FL resident	04/02/20
10,404	Dade	68	Male	No		No	FL resident	04/02/20
10,405	Dade	70	Male	No		Yes	FL resident	04/02/20
10,406	Dade	46	Male	Unknown			FL resident	04/02/20
10,407	Dade	79	Male	No		Unknown	FL resident	04/02/20
10,408	Dade	56	Female	No		Yes	FL resident	04/02/20
10,409	Dade	71	Female	Unknown		Unknown	FL resident	04/02/20
10,410	Dade	65	Male	Unknown			FL resident	04/02/20
10,411	Dade	60	Male	Unknown		Yes	FL resident	04/02/20
10,412	Dade	39	Male	Unknown			FL resident	04/02/20
10,413	Dade	49	Female	No		Yes	FL resident	04/02/20
10,414	Dade	48	Male	No		Yes	FL resident	04/02/20
10,415	Dade	52	Male	Unknown		Yes	FL resident	04/02/20
10,416	Dade	34	Female	Unknown			FL resident	04/02/20
10,417	Dade	53	Male	No		Yes	FL resident	04/02/20
10,418	Dade	35	Male	Unknown			FL resident	04/02/20
10,419	Dade	46	Male	Unknown			FL resident	04/02/20
10,420	Dade	50	Male	Unknown			FL resident	04/02/20
10,421	Dade	27	Female	No		Yes	FL resident	04/02/20
10,422	Dade	53	Female	Unknown			FL resident	04/02/20
10,423	Dade	80	Male	Unknown		Unknown	FL resident	04/02/20
10,424	Dade	56	Female	Unknown		Yes	FL resident	04/02/20
10,425	Dade	44	Male	Unknown			FL resident	04/02/20
10,426	Dade	26	Male	Unknown		No	FL resident	04/02/20
10,427	Dade	59	Female	No		Yes	FL resident	04/02/20
10,428	Dade	48	Female	Unknown			FL resident	04/02/20
10,429	Dade	55	Male	Unknown		Unknown	FL resident	04/02/20
10,430	Dade	55	Female	No		Yes	FL resident	04/02/20
10,431	Dade	81	Female	Unknown		Unknown	FL resident	04/02/20
10,432	Dade	100	Male	No		Unknown	FL resident	04/02/20
10,433	Dade	55	Male	No		Unknown	FL resident	04/02/20
10,434	Dade	32	Female	Unknown		Yes	FL resident	04/02/20
10,435	Dade	22	Female	No		Yes	FL resident	04/02/20

# Coronavirus: line list of cases

Data verified as of May 6, 2020 at 10 AM

Data in this report are provisional and subject to change.

Case	County	Age	Gender	Travel related	Travel detail	Contact with a confirmed case	Jurisdiction	Date case counted
10,436	Dade	25	Male	Unknown		No	FL resident	04/02/20
10,437	Dade	47	Male	Unknown		No	FL resident	04/02/20
10,438	Dade	31	Female	Unknown		Yes	FL resident	04/02/20
10,439	Dade	44	Female	Unknown		Yes	FL resident	04/02/20
10,440	Dade	30	Male	Unknown		Yes	FL resident	04/02/20
10,441	Dade	28	Male	Unknown		Yes	FL resident	04/02/20
10,442	Dade	67	Female	Unknown		Unknown	FL resident	04/02/20
10,443	Dade	47	Female	No		Yes	FL resident	04/02/20
10,444	Dade	33	Female	Yes	CA; FL	Yes	FL resident	04/02/20
10,445	Dade	52	Female	No		Yes	FL resident	04/02/20
10,446	Dade	52	Male	No		Yes	FL resident	04/02/20
10,447	Dade	79	Male	Unknown			FL resident	04/02/20
10,448	Dade	24	Female	Unknown		Yes	FL resident	04/02/20
10,449	Dade	53	Female	No		Yes	FL resident	04/02/20
10,450	Dade	44	Female	Unknown		Yes	FL resident	04/02/20
10,451	Dade	56	Male	Unknown		Yes	FL resident	04/02/20
10,452	Dade	53	Female	No		No	FL resident	04/02/20
10,453	Dade	80	Female	No		Yes	FL resident	04/02/20
10,454	Dade	24	Male	Unknown			FL resident	04/02/20
10,455	Dade	59	Female	Yes	COLOMBIA	Yes	FL resident	04/02/20
10,456	Dade	61	Female	Unknown		Yes	FL resident	04/02/20
10,457	Dade	55	Male	No		Yes	FL resident	04/02/20
10,458	Dade	56	Female	Unknown			FL resident	04/02/20
10,459	Dade	28	Male	Unknown		Unknown	FL resident	04/02/20
10,460	Dade	73	Female	No		Yes	FL resident	04/02/20
10,461	Dade	61	Female	No		Yes	FL resident	04/02/20
10,462	Dade	29	Male	Unknown			FL resident	04/02/20
10,463	Dade	47	Male	Unknown		Unknown	FL resident	04/02/20
10,464	Dade	62	Male	No		Yes	FL resident	04/02/20
10,465	Dade	61	Female	No		Unknown	FL resident	04/02/20
10,466	Dade	39	Male	No		No	FL resident	04/02/20
10,467	Dade	9	Female	No		Yes	FL resident	04/02/20
10,468	Dade	68	Male	No		Yes	FL resident	04/02/20
10,469	Dade	22	Female	No		No	FL resident	04/02/20
10,470	Dade	79	Male	Unknown		Yes	FL resident	04/02/20
10,471	Dade	67	Female	Unknown		Yes	FL resident	04/02/20
10,472	Dade	79	Male	No		Yes	FL resident	04/02/20
10,473	Dade	30	Male	No		Yes	FL resident	04/02/20
10,474	Dade	53	Male	No		Yes	FL resident	04/02/20
10,475	Dade	32	Male	No		Yes	FL resident	04/02/20
10,476	Dade	23	Male	No		No	FL resident	04/02/20
10,477	Dade	33	Male	No		Unknown	FL resident	04/02/20
10,478	Dade	58	Male	No		Unknown	FL resident	04/02/20
10,479	Dade	69	Female	No		No	FL resident	04/02/20
10,480	Dade	81	Male	No		Unknown	FL resident	04/02/20
10,481	Dade	53	Male	No		Yes	FL resident	04/02/20
10,482	Dade	47	Male	Unknown			FL resident	04/02/20
10,483	Dade	69	Male	No		No	FL resident	04/02/20
10,484	Dade	49	Male	No		Yes	FL resident	04/02/20
10,485	Dade	38	Female	No		Yes	FL resident	04/02/20
10,486	Dade	27	Female	Unknown		Unknown	FL resident	04/02/20
10,487	Dade	29	Female	No		No	FL resident	04/02/20
10,488	Dade	62	Male	No		Yes	FL resident	04/02/20
10,489	Dade	31	Female	No		No	FL resident	04/02/20
10,490	Dade	21	Male	No		Unknown	FL resident	04/02/20
10,491	Dade	72	Female	No		Unknown	FL resident	04/02/20
10,492	Dade	67	Female	No		Yes	FL resident	04/02/20
10,493	Dade	56	Male	No		No	FL resident	04/02/20
10,494	Dade	30	Male	No		Unknown	FL resident	04/02/20
10,495	Dade	54	Male	No		Unknown	FL resident	04/02/20
10,496	Dade	75	Female	No		Yes	FL resident	04/02/20
10,497	Dade	31	Female	No		Unknown	FL resident	04/02/20

# Coronavirus: line list of cases

Data verified as of May 6, 2020 at 10 AM

Data in this report are provisional and subject to change.

Case	County	Age	Gender	Travel related	Travel detail	Contact with a confirmed case	Jurisdiction	Date case counted
10,498	Dade	58	Female	No		No	FL resident	04/02/20
10,499	Dade	30	Male	No		No	FL resident	04/02/20
10,500	Dade	70	Male	No		Yes	FL resident	04/02/20
10,501	Dade	42	Male	Unknown			FL resident	04/02/20
10,502	Dade	72	Male	No		Yes	FL resident	04/02/20
10,503	Dade	45	Male	No		Unknown	FL resident	04/02/20
10,504	Dade	23	Female	No		Unknown	FL resident	04/02/20
10,505	Dade	24	Male	No		Yes	FL resident	04/02/20
10,506	Dade	52	Male	No		Yes	FL resident	04/02/20
10,507	Dade	68	Male	Unknown		No	FL resident	04/02/20
10,508	Dade	43	Female	Yes	FL; NY	Unknown	FL resident	04/02/20
10,509	Dade	48	Female	No		Yes	FL resident	04/02/20
10,510	Dade	55	Female	No		Yes	FL resident	04/02/20
10,511	Dade	25	Female	No		Yes	FL resident	04/02/20
10,512	Dade	75	Male	No		Yes	FL resident	04/02/20
10,513	Dade	51	Female	No		Yes	FL resident	04/02/20
10,514	Dade	20	Female	No		Unknown	FL resident	04/02/20
10,515	Dade	63	Male	Unknown			FL resident	04/02/20
10,516	Dade	59	Female	Unknown		Unknown	FL resident	04/02/20
10,517	Dade	48	Female	No		No	FL resident	04/02/20
10,518	Dade	17	Female	Unknown		Unknown	FL resident	04/02/20
10,519	Dade	26	Female	No		Yes	FL resident	04/02/20
10,520	Dade	51	Male	Unknown		Unknown	FL resident	04/02/20
10,521	Dade	42	Female	No		Unknown	FL resident	04/02/20
10,522	Dade	27	Male	No		Yes	FL resident	04/02/20
10,523	Dade	52	Female	No		Unknown	FL resident	04/02/20
10,524	Dade	44	Female	No		Unknown	FL resident	04/02/20
10,525	Dade	25	Female	No		Yes	FL resident	04/02/20
10,526	Dade	58	Female	Yes	AFRICA	Yes	FL resident	04/02/20
10,527	Dade	28	Male	Yes	TX	Unknown	FL resident	04/02/20
10,528	Dade	60	Male	Unknown		No	FL resident	04/02/20
10,529	Dade	35	Male	No		Unknown	FL resident	04/02/20
10,530	Dade	27	Male	Unknown			FL resident	04/02/20
10,531	Dade	48	Female	No		Yes	FL resident	04/02/20
10,532	Dade	28	Female	Unknown		Unknown	FL resident	04/02/20
10,533	Dade	68	Male	No		Unknown	FL resident	04/02/20
10,534	Dade	54	Male	Unknown		Unknown	FL resident	04/02/20
10,535	Dade	22	Male	No		Yes	FL resident	04/02/20
10,536	Dade	41	Female	Unknown		Unknown	FL resident	04/02/20
10,537	Dade	82	Male	No		Yes	FL resident	04/02/20
10,538	Dade	61	Male	Unknown		No	FL resident	04/02/20
10,539	Dade	25	Male	Unknown		Yes	FL resident	04/02/20
10,540	Dade	63	Male	Unknown		No	FL resident	04/02/20
10,541	Dade	47	Female	Unknown		No	FL resident	04/02/20
10,542	Dade	66	Female	Unknown		Yes	FL resident	04/02/20
10,543	Dade	39	Female	Unknown		Yes	FL resident	04/02/20
10,544	Dade	59	Female	Unknown		Unknown	FL resident	04/02/20
10,545	Dade	36	Female	Unknown		Unknown	FL resident	04/02/20
10,546	Dade	60	Female	Unknown		No	FL resident	04/02/20
10,547	Dade	40	Male	Unknown		No	FL resident	04/02/20
10,548	Dade	68	Male	Unknown		Unknown	FL resident	04/02/20
10,549	Dade	54	Male	Unknown		No	FL resident	04/02/20
10,550	Dade	32	Male	Unknown		No	FL resident	04/02/20
10,551	Dade	86	Female	Unknown			FL resident	04/02/20
10,552	Dade	67	Female	Unknown			FL resident	04/02/20
10,553	Dade	42	Female	Unknown		No	FL resident	04/02/20
10,554	Dade	51	Female	No		Yes	FL resident	04/02/20
10,555	Dade	28	Female	No		Yes	FL resident	04/02/20
10,556	Dade	32	Male	Unknown		No	FL resident	04/02/20
10,557	Dade	78	Female	Unknown		Yes	FL resident	04/02/20
10,558	Dade	50	Male	Unknown		No	FL resident	04/02/20
10,559	Dade	64	Female	No		Yes	FL resident	04/02/20

# Coronavirus: line list of cases

Data verified as of May 6, 2020 at 10 AM

Data in this report are provisional and subject to change.

Case	County	Age	Gender	Travel related	Travel detail	Contact with a confirmed case	Jurisdiction	Date case counted
10,560	Dade	50	Male	No		Yes	FL resident	04/02/20
10,561	Dade	86	Female	No		Yes	FL resident	04/02/20
10,562	Dade	65	Male	Unknown			FL resident	04/02/20
10,563	Dade	57	Male	Unknown		No	FL resident	04/02/20
10,564	Dade	36	Male	No		No	FL resident	04/02/20
10,565	Dade	99	Male	No		Unknown	FL resident	04/02/20
10,566	Dade	60	Male	No		No	FL resident	04/02/20
10,567	Dade	39	Male	Unknown		No	FL resident	04/02/20
10,568	Dade	45	Female	Unknown		Yes	FL resident	04/02/20
10,569	Dade	34	Female	Unknown		Unknown	FL resident	04/02/20
10,570	Dade	72	Male	No		Yes	FL resident	04/02/20
10,571	Dade	87	Male	No		Unknown	FL resident	04/02/20
10,572	Dade	71	Female	No		Unknown	FL resident	04/02/20
10,573	Dade	25	Female	Unknown		Unknown	FL resident	04/02/20
10,574	Dade	56	Female	Unknown		No	FL resident	04/02/20
10,575	Dade	61	Female	Unknown			FL resident	04/02/20
10,576	Dade	50	Male	No		Unknown	FL resident	04/02/20
10,577	Dade	47	Female	No		Yes	FL resident	04/02/20
10,578	Dade	38	Female	No		No	FL resident	04/02/20
10,579	Dade	47	Female	Unknown			FL resident	04/02/20
10,580	Dade	38	Male	No		Yes	FL resident	04/02/20
10,581	Dade	76	Female	Yes	NY	Yes	FL resident	04/02/20
10,582	Dade	48	Female	No		Yes	FL resident	04/02/20
10,583	Dade	36	Female	Unknown			FL resident	04/02/20
10,584	Dade	51	Male	Unknown		No	FL resident	04/02/20
10,585	Dade	49	Female	Unknown		No	FL resident	04/02/20
10,586	Dade	21	Male	Unknown		No	FL resident	04/02/20
10,587	Dade	25	Male	No		No	FL resident	04/02/20
10,588	Dade	39	Male	No		Yes	FL resident	04/02/20
10,589	Dade	50	Male	No		No	FL resident	04/02/20
10,590	Dade	45	Male	Unknown		Yes	FL resident	04/02/20
10,591	Dade	52	Male	No		Unknown	FL resident	04/02/20
10,592	Dade	48	Female	Unknown		No	FL resident	04/02/20
10,593	Dade	48	Male	Unknown		Yes	FL resident	04/02/20
10,594	Dade	47	Female	No		Yes	FL resident	04/02/20
10,595	Dade	35	Male	No		Unknown	FL resident	04/02/20
10,596	Dade	74	Male	No		Yes	FL resident	04/02/20
10,597	Dade	46	Female	No		Unknown	FL resident	04/02/20
10,598	Dade	73	Female	No		No	FL resident	04/02/20
10,599	Dade	45	Male	Yes	AUSTRALIA; PUERTO RICO	No	FL resident	04/02/20
10,600	Dade	37	Female	Yes	CO; FL	Yes	FL resident	04/02/20
10,601	Dade	68	Male	Unknown		No	FL resident	04/02/20
10,602	Dade	65	Male	Yes	EL SALVADOR; GUATEMALA; PANAMA	Yes	FL resident	04/02/20
10,603	Dade	88	Male	Unknown		Yes	FL resident	04/02/20
10,604	Dade	49	Male	No			FL resident	04/02/20
10,605	Dade	29	Female	No		Unknown	FL resident	04/02/20
10,606	Dade	48	Female	Unknown		No	FL resident	04/02/20
10,607	Dade	80	Male	No		Yes	FL resident	04/02/20
10,608	Dade	65	Female	No		Yes	FL resident	04/02/20
10,609	Dade	67	Male	Unknown		Unknown	FL resident	04/02/20
10,610	Dade	68	Female	No		No	FL resident	04/02/20
10,611	Dade	21	Female	No		Unknown	FL resident	04/02/20
10,612	Dade	52	Male	No		Unknown	FL resident	04/02/20
10,613	Dade	67	Male	No		Yes	FL resident	04/02/20
10,614	Dade	21	Female	Unknown		No	FL resident	04/02/20
10,615	Dade	51	Female	No			FL resident	04/02/20
10,616	Dade	28	Male	Unknown		No	FL resident	04/02/20
10,617	Dade	49	Female	No		Unknown	FL resident	04/02/20
10,618	Dade	66	Male	No		Yes	FL resident	04/02/20
10,619	Dade	35	Male	No		No	FL resident	04/02/20
10,620	Dade	30	Male	No		No	FL resident	04/02/20

# Coronavirus: line list of cases

Data verified as of May 6, 2020 at 10 AM

Data in this report are provisional and subject to change.

Case	County	Age	Gender	Travel related	Travel detail	Contact with a confirmed case	Jurisdiction	Date case counted
10,621	Dade	55	Male	No		Yes	FL resident	04/02/20
10,622	Dade	25	Male	No		No	FL resident	04/02/20
10,623	Dade	41	Male	Unknown			FL resident	04/02/20
10,624	Dade	61	Male	Unknown			FL resident	04/02/20
10,625	Dade	49	Female	No		No	FL resident	04/02/20
10,626	Dade	48	Female	No		Yes	FL resident	04/02/20
10,627	Dade	63	Female	No		Yes	FL resident	04/02/20
10,628	Dade	26	Female	No		Yes	FL resident	04/02/20
10,629	Dade	54	Male	No		Yes	FL resident	04/02/20
10,630	Dade	77	Male	Unknown		Unknown	FL resident	04/02/20
10,631	Dade	75	Male	No		Yes	FL resident	04/02/20
10,632	Dade	60	Male	No		Unknown	FL resident	04/02/20
10,633	Dade	82	Female	No		Unknown	FL resident	04/02/20
10,634	Dade	69	Male	No		No	FL resident	04/02/20
10,635	Dade	47	Female	No		No	FL resident	04/02/20
10,636	Dade	53	Male	Yes	FL; ITALY	No	FL resident	04/02/20
10,637	Dade	31	Female	No		Yes	FL resident	04/02/20
10,638	Dade	34	Male	No		Yes	FL resident	04/02/20
10,639	Dade	71	Male	No		Yes	FL resident	04/02/20
10,640	Dade	88	Female	Unknown		Yes	FL resident	04/02/20
10,641	Dade	74	Female	No		Yes	FL resident	04/02/20
10,642	Dade	29	Female	No		Yes	FL resident	04/02/20
10,643	Dade	50	Male	No		Yes	FL resident	04/02/20
10,644	Dade	36	Female	No		No	FL resident	04/03/20
10,645	Dade	33	Male	Unknown		No	FL resident	04/03/20
10,646	Dade	54	Male	No		No	FL resident	04/03/20
10,647	Dade	52	Male	No		Yes	FL resident	04/03/20
10,648	Dade	69	Female	No		No	FL resident	04/03/20
10,649	Dade	68	Female	Unknown		Yes	FL resident	04/03/20
10,650	Dade	58	Female	No		Yes	FL resident	04/03/20
10,651	Dade	37	Male	Unknown			FL resident	04/03/20
10,652	Dade	33	Female	No		No	FL resident	04/03/20
10,653	Dade	29	Male	No		No	FL resident	04/03/20
10,654	Dade	41	Male	No		Yes	FL resident	04/03/20
10,655	Dade	53	Male	Unknown		No	FL resident	04/03/20
10,656	Dade	21	Male	No		No	FL resident	04/03/20
10,657	Dade	21	Female	No		Yes	FL resident	04/03/20
10,658	Dade	39	Female	No		No	FL resident	04/03/20
10,659	Dade	64	Male	No		No	FL resident	04/03/20
10,660	Dade	44	Male	No		Yes	FL resident	04/03/20
10,661	Dade	55	Female	No		Yes	FL resident	04/03/20
10,662	Dade	47	Female	Unknown			FL resident	04/03/20
10,663	Dade	37	Female	No		No	FL resident	04/03/20
10,664	Dade	44	Male	Unknown			FL resident	04/03/20
10,665	Dade	58	Male	Unknown			FL resident	04/03/20
10,666	Dade	40	Male	No		No	FL resident	04/03/20
10,667	Dade	59	Female	No		Yes	FL resident	04/03/20
10,668	Dade	44	Male	No		Yes	FL resident	04/03/20
10,669	Dade	52	Female	No		Unknown	FL resident	04/03/20
10,670	Dade	90	Female	No		No	FL resident	04/03/20
10,671	Dade	34	Female	No		Yes	FL resident	04/03/20
10,672	Dade	80	Male	No		No	FL resident	04/03/20
10,673	Dade	45	Female	No		Yes	FL resident	04/03/20
10,674	Dade	22	Female	No		Unknown	FL resident	04/03/20
10,675	Dade	70	Male	No		Unknown	FL resident	04/03/20
10,676	Dade	20	Female	No		Yes	FL resident	04/03/20
10,677	Dade	12	Female	No		Yes	FL resident	04/03/20
10,678	Dade	59	Male	No		No	FL resident	04/03/20
10,679	Dade	65	Female	Unknown			FL resident	04/03/20
10,680	Dade	36	Male	Unknown		Unknown	FL resident	04/03/20
10,681	Dade	45	Male	Unknown			FL resident	04/03/20
10,682	Dade	30	Female	Unknown			FL resident	04/03/20

# Coronavirus: line list of cases

Data verified as of May 6, 2020 at 10 AM

Data in this report are provisional and subject to change.

Case	County	Age	Gender	Travel related	Travel detail	Contact with a confirmed case	Jurisdiction	Date case counted
10,683	Dade	28	Female	No		Unknown	FL resident	04/03/20
10,684	Dade	22	Female	No		No	FL resident	04/03/20
10,685	Dade	40	Female	No		Yes	FL resident	04/03/20
10,686	Dade	59	Female	No		No	FL resident	04/03/20
10,687	Dade	65	Male	Unknown			FL resident	04/03/20
10,688	Dade	26	Female	No		No	FL resident	04/03/20
10,689	Dade	29	Female	No		No	FL resident	04/03/20
10,690	Dade	46	Female	No		Unknown	FL resident	04/03/20
10,691	Dade	68	Male	No		No	FL resident	04/03/20
10,692	Dade	41	Female	No		Yes	FL resident	04/03/20
10,693	Dade	62	Female	No		No	FL resident	04/03/20
10,694	Dade	52	Female	No		Unknown	FL resident	04/03/20
10,695	Dade	51	Female	No		No	FL resident	04/03/20
10,696	Dade	50	Female	No		Unknown	FL resident	04/03/20
10,697	Dade	67	Male	Unknown		No	FL resident	04/03/20
10,698	Dade	36	Female	No		Yes	FL resident	04/03/20
10,699	Dade	39	Male	Unknown			FL resident	04/03/20
10,700	Dade	60	Female	Unknown			FL resident	04/03/20
10,701	Dade	38	Male	Unknown			FL resident	04/03/20
10,702	Dade	2	Male	No		Yes	FL resident	04/03/20
10,703	Dade	49	Male	No		No	FL resident	04/03/20
10,704	Dade	51	Male	No		Yes	FL resident	04/03/20
10,705	Dade	42	Male	No		Yes	FL resident	04/03/20
10,706	Dade	61	Female	No		Yes	FL resident	04/03/20
10,707	Dade	22	Female	No		Yes	FL resident	04/03/20
10,708	Dade	57	Male	No		Yes	FL resident	04/03/20
10,709	Dade	41	Female	No		Yes	FL resident	04/03/20
10,710	Dade	37	Male	No		Yes	FL resident	04/03/20
10,711	Dade	29	Male	No		No	FL resident	04/03/20
10,712	Dade	44	Female	No		No	FL resident	04/03/20
10,713	Dade	44	Male	No		No	FL resident	04/03/20
10,714	Dade	67	Female	Unknown		Yes	FL resident	04/03/20
10,715	Dade	46	Male	No		No	FL resident	04/03/20
10,716	Dade	32	Male	No		No	FL resident	04/03/20
10,717	Dade	27	Female	No		Yes	FL resident	04/03/20
10,718	Dade	52	Male	No		No	FL resident	04/03/20
10,719	Dade	44	Male	Unknown			FL resident	04/03/20
10,720	Dade	26	Male	No		Unknown	FL resident	04/03/20
10,721	Dade	57	Male	No		Unknown	FL resident	04/03/20
10,722	Dade	80	Male	Unknown		No	FL resident	04/03/20
10,723	Dade	43	Female	No		Unknown	FL resident	04/03/20
10,724	Dade	66	Male	Unknown		No	FL resident	04/03/20
10,725	Dade	33	Female	No		Yes	FL resident	04/03/20
10,726	Dade	49	Male	Unknown		Yes	FL resident	04/03/20
10,727	Dade	25	Male	Unknown			FL resident	04/03/20
10,728	Dade	55	Male	No		Yes	FL resident	04/03/20
10,729	Dade	34	Female	Unknown			FL resident	04/03/20
10,730	Dade	1	Male	Unknown			FL resident	04/03/20
10,731	Dade	64	Male	No		Unknown	FL resident	04/03/20
10,732	Dade	35	Male	No		No	FL resident	04/03/20
10,733	Dade	21	Female	Unknown			FL resident	04/03/20
10,734	Dade	62	Female	No		Yes	FL resident	04/03/20
10,735	Dade	50	Male	Unknown			FL resident	04/03/20
10,736	Dade	60	Female	No		Unknown	FL resident	04/03/20
10,737	Dade	35	Female	Unknown			FL resident	04/03/20
10,738	Dade	49	Female	Unknown			FL resident	04/03/20
10,739	Dade	28	Male	Unknown			FL resident	04/03/20
10,740	Dade	33	Male	Unknown			FL resident	04/03/20
10,741	Dade	65	Male	Unknown		No	FL resident	04/03/20
10,742	Dade	36	Male	Yes	CA; FL	Unknown	FL resident	04/03/20
10,743	Dade	30	Male	No		No	FL resident	04/03/20
10,744	Dade	85	Male	Unknown		No	FL resident	04/03/20



# Coronavirus: line list of cases

Data verified as of May 6, 2020 at 10 AM

Data in this report are provisional and subject to change.

Case	County	Age	Gender	Travel related	Travel detail	Contact with a confirmed case	Jurisdiction	Date case counted
10,745	Dade	45	Female	Yes	SPAIN	Yes	FL resident	04/03/20
10,746	Dade	50	Female	Unknown		No	FL resident	04/03/20
10,747	Dade	46	Female	No		Yes	FL resident	04/03/20
10,748	Dade	48	Male	No		Yes	FL resident	04/03/20
10,749	Dade	77	Female	No		Unknown	FL resident	04/03/20
10,750	Dade	21	Female	Unknown			FL resident	04/03/20
10,751	Dade	39	Female	Unknown			FL resident	04/03/20
10,752	Dade	76	Female	Unknown		Yes	FL resident	04/03/20
10,753	Dade	40	Male	No		No	FL resident	04/03/20
10,754	Dade	65	Male	Unknown		Unknown	FL resident	04/03/20
10,755	Dade	63	Male	No		No	FL resident	04/03/20
10,756	Dade	47	Male	No		No	FL resident	04/03/20
10,757	Dade	44	Male	No		No	FL resident	04/03/20
10,758	Dade	23	Male	No		Unknown	FL resident	04/03/20
10,759	Dade	80	Female	No		Unknown	FL resident	04/03/20
10,760	Dade	53	Female	No		Unknown	FL resident	04/03/20
10,761	Dade	46	Female	No		Unknown	FL resident	04/03/20
10,762	Dade	87	Male	No		No	FL resident	04/03/20
10,763	Dade	34	Male	No		Yes	FL resident	04/03/20
10,764	Dade	51	Female	Unknown		Yes	FL resident	04/03/20
10,765	Dade	64	Male	No		Unknown	FL resident	04/03/20
10,766	Dade	28	Male	No		Unknown	FL resident	04/03/20
10,767	Dade	31	Male	No		Unknown	FL resident	04/03/20
10,768	Dade	26	Male	No		Unknown	FL resident	04/03/20
10,769	Dade	35	Male	Unknown		Unknown	FL resident	04/03/20
10,770	Dade	41	Female	No		No	FL resident	04/03/20
10,771	Dade	38	Female	No		No	FL resident	04/03/20
10,772	Dade	34	Female	Unknown		No	FL resident	04/03/20
10,773	Dade	46	Female	No		Yes	FL resident	04/03/20
10,774	Dade	24	Male	No		No	FL resident	04/03/20
10,775	Dade	77	Male	No		Unknown	FL resident	04/03/20
10,776	Dade	33	Male	No		Yes	FL resident	04/03/20
10,777	Dade	36	Male	No		Yes	FL resident	04/03/20
10,778	Dade	48	Female	No		Yes	FL resident	04/03/20
10,779	Dade	40	Male	No		No	FL resident	04/03/20
10,780	Dade	35	Male	No		No	FL resident	04/03/20
10,781	Dade	45	Male	Unknown		Unknown	FL resident	04/03/20
10,782	Dade	29	Female	No		Yes	FL resident	04/03/20
10,783	Dade	27	Female	No		Yes	FL resident	04/03/20
10,784	Dade	49	Male	No		No	FL resident	04/03/20
10,785	Dade	28	Male	No		Yes	FL resident	04/03/20
10,786	Dade	44	Male	No		Yes	FL resident	04/03/20
10,787	Dade	27	Male	No		Yes	FL resident	04/03/20
10,788	Dade	17	Male	No		Yes	FL resident	04/03/20
10,789	Dade	60	Female	No		Yes	FL resident	04/03/20
10,790	Dade	58	Male	No		Yes	FL resident	04/03/20
10,791	Dade	86	Male	No		Unknown	FL resident	04/03/20
10,792	Dade	71	Male	Yes	FL; NY	Unknown	FL resident	04/03/20
10,793	Dade	58	Female	Unknown			FL resident	04/03/20
10,794	Dade	53	Female	No		No	FL resident	04/03/20
10,795	Dade	67	Male	No		Yes	FL resident	04/03/20
10,796	Dade	46	Female	No		No	FL resident	04/03/20
10,797	Dade	39	Male	Unknown			FL resident	04/03/20
10,798	Dade	33	Female	Unknown		Unknown	FL resident	04/03/20
10,799	Dade	26	Female	No		No	FL resident	04/03/20
10,800	Dade	27	Female	No		No	FL resident	04/03/20
10,801	Dade	48	Male	No		Yes	FL resident	04/03/20
10,802	Dade	66	Female	No		Yes	FL resident	04/03/20
10,803	Dade	51	Male	No		No	FL resident	04/03/20
10,804	Dade	50	Female	Unknown		Unknown	FL resident	04/03/20
10,805	Dade	56	Male	No		No	FL resident	04/03/20
10,806	Dade	52	Male	No		Yes	FL resident	04/03/20

# Coronavirus: line list of cases

Data verified as of May 6, 2020 at 10 AM

Data in this report are provisional and subject to change.

Case	County	Age	Gender	Travel related	Travel detail	Contact with a confirmed case	Jurisdiction	Date case counted
10,807	Dade	30	Male	No		No	FL resident	04/03/20
10,808	Dade	30	Male	No		No	FL resident	04/03/20
10,809	Dade	28	Female	No		Yes	FL resident	04/03/20
10,810	Dade	31	Female	Yes	FL; PA	No	FL resident	04/03/20
10,811	Dade	64	Female	No		No	FL resident	04/03/20
10,812	Dade	31	Male	No		No	FL resident	04/03/20
10,813	Dade	64	Female	Unknown		Yes	FL resident	04/03/20
10,814	Dade	57	Male	No		Yes	FL resident	04/03/20
10,815	Dade	73	Male	Unknown			FL resident	04/03/20
10,816	Dade	27	Female	No		Yes	FL resident	04/03/20
10,817	Dade	44	Female	No		Yes	FL resident	04/03/20
10,818	Dade	51	Female	Yes	FL; GA	No	FL resident	04/03/20
10,819	Dade	22	Female	Yes	CA; FL	Yes	FL resident	04/03/20
10,820	Dade	77	Male	Unknown		Unknown	FL resident	04/03/20
10,821	Dade	32	Male	Unknown		Unknown	FL resident	04/03/20
10,822	Dade	44	Female	No		Yes	FL resident	04/03/20
10,823	Dade	68	Male	No		No	FL resident	04/03/20
10,824	Dade	52	Male	No		No	FL resident	04/03/20
10,825	Dade	50	Male	Unknown		Unknown	FL resident	04/03/20
10,826	Dade	40	Male	Unknown		Unknown	FL resident	04/03/20
10,827	Dade	55	Male	No		No	FL resident	04/03/20
10,828	Dade	59	Female	Unknown		Yes	FL resident	04/03/20
10,829	Dade	46	Male	No		No	FL resident	04/03/20
10,830	Dade	54	Male	No		No	FL resident	04/03/20
10,831	Dade	67	Male	No		No	FL resident	04/03/20
10,832	Dade	66	Female	Unknown		Unknown	FL resident	04/03/20
10,833	Dade	48	Male	Unknown			FL resident	04/03/20
10,834	Dade	50	Female	No		Yes	FL resident	04/03/20
10,835	Dade	25	Female	No		Yes	FL resident	04/03/20
10,836	Dade	28	Male	Unknown		Unknown	FL resident	04/03/20
10,837	Dade	55	Male	No		Yes	FL resident	04/03/20
10,838	Dade	57	Female	No		Unknown	FL resident	04/03/20
10,839	Dade	26	Male	No		No	FL resident	04/03/20
10,840	Dade	43	Male	No		Unknown	FL resident	04/03/20
10,841	Dade	49	Male	No		Yes	FL resident	04/03/20
10,842	Dade	29	Female	No		Yes	FL resident	04/03/20
10,843	Dade	20	Male	Yes	FL; SPAIN	No	FL resident	04/03/20
10,844	Dade	61	Female	No		No	FL resident	04/03/20
10,845	Dade	54	Female	No		Unknown	FL resident	04/03/20
10,846	Dade	22	Male	No		Unknown	FL resident	04/03/20
10,847	Dade	65	Male	Yes	FL; VENEZUELA	No	FL resident	04/03/20
10,848	Dade	56	Male	No		Yes	FL resident	04/03/20
10,849	Dade	18	Male	No		Yes	FL resident	04/03/20
10,850	Dade	43	Male	No		Unknown	FL resident	04/03/20
10,851	Dade	63	Female	No		Yes	FL resident	04/03/20
10,852	Dade	44	Male	No		Unknown	FL resident	04/03/20
10,853	Dade	25	Male	No		Yes	FL resident	04/03/20
10,854	Dade	58	Male	No		Unknown	FL resident	04/03/20
10,855	Dade	74	Female	Unknown			FL resident	04/03/20
10,856	Dade	55	Male	No		Unknown	FL resident	04/03/20
10,857	Dade	24	Male	No		Unknown	FL resident	04/03/20
10,858	Dade	44	Female	No		Yes	FL resident	04/03/20
10,859	Dade	56	Female	No		Yes	FL resident	04/03/20
10,860	Dade	65	Female	Unknown			FL resident	04/03/20
10,861	Dade	49	Female	No		Yes	FL resident	04/03/20
10,862	Dade	51	Female	Yes	Peru	Yes	FL resident	04/03/20
10,863	Dade	63	Female	No		Unknown	FL resident	04/03/20
10,864	Dade	57	Male	No		No	FL resident	04/03/20
10,865	Dade	64	Male	No		No	FL resident	04/03/20
10,866	Dade	47	Male	No		No	FL resident	04/03/20
10,867	Dade	63	Female	No		No	FL resident	04/03/20
10,868	Dade	44	Male	No		No	FL resident	04/03/20

# Coronavirus: line list of cases

Data verified as of May 6, 2020 at 10 AM

Data in this report are provisional and subject to change.

Case	County	Age	Gender	Travel related	Travel detail	Contact with a confirmed case	Jurisdiction	Date case counted
10,869	Dade	44	Male	No		No	FL resident	04/03/20
10,870	Dade	53	Male	No		Yes	FL resident	04/03/20
10,871	Dade	31	Male	No		Yes	FL resident	04/03/20
10,872	Dade	63	Female	No		Yes	FL resident	04/03/20
10,873	Dade	22	Female	No		Yes	FL resident	04/03/20
10,874	Dade	60	Male	No		Yes	FL resident	04/03/20
10,875	Dade	54	Female	No		Yes	FL resident	04/03/20
10,876	Dade	45	Female	No		Yes	FL resident	04/03/20
10,877	Dade	30	Female	No		Yes	FL resident	04/03/20
10,878	Dade	50	Female	No		Yes	FL resident	04/03/20
10,879	Dade	54	Male	No		Yes	FL resident	04/03/20
10,880	Dade	30	Male	No		Unknown	FL resident	04/03/20
10,881	Dade	50	Male	No		Unknown	FL resident	04/03/20
10,882	Dade	60	Female	No		Yes	FL resident	04/03/20
10,883	Dade	39	Male	No		Yes	FL resident	04/03/20
10,884	Dade	27	Male	Unknown			FL resident	04/03/20
10,885	Dade	27	Female	Unknown		No	FL resident	04/03/20
10,886	Dade	56	Male	No		No	FL resident	04/03/20
10,887	Dade	52	Male	No		Unknown	FL resident	04/03/20
10,888	Dade	53	Male	No		Unknown	FL resident	04/03/20
10,889	Dade	43	Male	No		Yes	FL resident	04/03/20
10,890	Dade	52	Male	No		Unknown	FL resident	04/03/20
10,891	Dade	21	Male	No		Yes	FL resident	04/03/20
10,892	Dade	77	Male	Unknown			FL resident	04/03/20
10,893	Dade	47	Male	No		Unknown	FL resident	04/03/20
10,894	Dade	48	Male	No		Unknown	FL resident	04/03/20
10,895	Dade	41	Male	Unknown		Yes	FL resident	04/03/20
10,896	Dade	34	Male	No		Yes	FL resident	04/03/20
10,897	Dade	25	Male	No		Unknown	FL resident	04/03/20
10,898	Dade	29	Female	No		Yes	FL resident	04/03/20
10,899	Dade	31	Female	Unknown			FL resident	04/03/20
10,900	Dade	52	Male	No		Yes	FL resident	04/03/20
10,901	Dade	27	Female	Unknown		Yes	FL resident	04/03/20
10,902	Dade	69	Female	No		Yes	FL resident	04/03/20
10,903	Dade	61	Female	No		Yes	FL resident	04/03/20
10,904	Dade	84	Female	Unknown			FL resident	04/03/20
10,905	Dade	41	Male	No		Unknown	FL resident	04/03/20
10,906	Dade	71	Female	Unknown		Yes	FL resident	04/03/20
10,907	Dade	34	Female	No		Unknown	FL resident	04/03/20
10,908	Dade	53	Female	No		Unknown	FL resident	04/03/20
10,909	Dade	68	Female	Unknown			FL resident	04/03/20
10,910	Dade	19	Female	No		Unknown	FL resident	04/03/20
10,911	Dade	47	Male	No		Unknown	FL resident	04/03/20
10,912	Dade	40	Female	No		Yes	FL resident	04/03/20
10,913	Dade	25	Female	No		Unknown	FL resident	04/03/20
10,914	Dade	63	Male	No		Unknown	FL resident	04/03/20
10,915	Dade	20	Female	No		Unknown	FL resident	04/03/20
10,916	Dade	78	Male	No		Yes	FL resident	04/03/20
10,917	Dade	80	Female	Unknown		No	FL resident	04/03/20
10,918	Dade	34	Female	No		Unknown	FL resident	04/03/20
10,919	Dade	30	Female	Unknown		No	FL resident	04/03/20
10,920	Dade	32	Male	No			FL resident	04/03/20
10,921	Dade	60	Female	No		Yes	FL resident	04/03/20
10,922	Dade	41	Female	Unknown		Unknown	FL resident	04/03/20
10,923	Dade	89	Female	Unknown		Unknown	FL resident	04/03/20
10,924	Dade	87	Female	Unknown		Yes	FL resident	04/03/20
10,925	Dade	68	Female	Unknown		Unknown	FL resident	04/03/20
10,926	Dade	55	Female	No		Unknown	FL resident	04/03/20
10,927	Dade	39	Female	No		Yes	FL resident	04/03/20
10,928	Dade	68	Male	Unknown		Yes	FL resident	04/03/20
10,929	Dade	44	Male	No		Yes	FL resident	04/03/20
10,930	Dade	45	Male	Unknown			FL resident	04/03/20

# Coronavirus: line list of cases

Data verified as of May 6, 2020 at 10 AM

Data in this report are provisional and subject to change.

Case	County	Age	Gender	Travel related	Travel detail	Contact with a confirmed case	Jurisdiction	Date case counted
10,931	Dade	51	Female	No		Yes	FL resident	04/03/20
10,932	Dade	67	Male	Unknown		Yes	FL resident	04/03/20
10,933	Dade	58	Female	No		Unknown	FL resident	04/03/20
10,934	Dade	70	Male	No		Unknown	FL resident	04/03/20
10,935	Dade	68	Female	No		Yes	FL resident	04/03/20
10,936	Dade	71	Male	No		Yes	FL resident	04/03/20
10,937	Dade	26	Male	Unknown			FL resident	04/03/20
10,938	Dade	57	Female	Unknown			FL resident	04/03/20
10,939	Dade	38	Male	Unknown		Yes	FL resident	04/03/20
10,940	Dade	67	Male	No		No	FL resident	04/03/20
10,941	Dade	56	Male	No		Yes	FL resident	04/03/20
10,942	Dade	66	Female	No		Yes	FL resident	04/03/20
10,943	Dade	66	Male	No		No	FL resident	04/03/20
10,944	Dade	31	Female	Unknown		No	FL resident	04/03/20
10,945	Dade	30	Female	Unknown		Yes	FL resident	04/03/20
10,946	Dade	55	Female	Unknown			FL resident	04/03/20
10,947	Dade	64	Female	No		No	FL resident	04/03/20
10,948	Dade	54	Female	No		No	FL resident	04/03/20
10,949	Dade	37	Male	Unknown		Unknown	FL resident	04/03/20
10,950	Dade	32	Female	Unknown		No	FL resident	04/03/20
10,951	Dade	65	Male	No		No	FL resident	04/03/20
10,952	Dade	55	Female	Unknown		Yes	FL resident	04/03/20
10,953	Dade	54	Female	Unknown			FL resident	04/03/20
10,954	Dade	32	Male	No		No	FL resident	04/03/20
10,955	Dade	7	Female	Unknown		Unknown	FL resident	04/03/20
10,956	Dade	55	Female	Unknown		Unknown	FL resident	04/03/20
10,957	Dade	46	Male	Unknown		Yes	FL resident	04/03/20
10,958	Dade	64	Male	Unknown		Yes	FL resident	04/03/20
10,959	Dade	27	Female	Unknown			FL resident	04/03/20
10,960	Dade	55	Male	No		Yes	FL resident	04/03/20
10,961	Dade	76	Male	Unknown		Unknown	FL resident	04/03/20
10,962	Dade	45	Female	No		No	FL resident	04/03/20
10,963	Dade	30	Female	Unknown		No	FL resident	04/03/20
10,964	Dade	60	Male	No		No	FL resident	04/03/20
10,965	Dade	62	Female	No		Yes	FL resident	04/03/20
10,966	Dade	38	Male	No		Yes	FL resident	04/03/20
10,967	Dade	36	Female	No		Yes	FL resident	04/03/20
10,968	Dade	41	Male	No		No	FL resident	04/03/20
10,969	Dade	49	Male	Unknown		Yes	FL resident	04/03/20
10,970	Dade	44	Male	No		Yes	FL resident	04/03/20
10,971	Dade	45	Male	Unknown		Yes	FL resident	04/03/20
10,972	Dade	27	Male	No		Unknown	FL resident	04/03/20
10,973	Dade	68	Male	No		No	FL resident	04/03/20
10,974	Dade	40	Male	Unknown			FL resident	04/03/20
10,975	Dade	24	Female	No		No	FL resident	04/03/20
10,976	Dade	45	Male	Unknown		Unknown	FL resident	04/03/20
10,977	Dade	53	Male	No		Yes	FL resident	04/03/20
10,978	Dade	60	Male	No		Unknown	FL resident	04/03/20
10,979	Dade	53	Male	Unknown			FL resident	04/03/20
10,980	Dade	29	Male	No		Unknown	FL resident	04/03/20
10,981	Dade	23	Male	Unknown		Yes	FL resident	04/03/20
10,982	Dade	32	Male	No		No	FL resident	04/03/20
10,983	Dade	42	Female	No		Unknown	FL resident	04/03/20
10,984	Dade	58	Male	Unknown			FL resident	04/03/20
10,985	Dade	44	Female	Unknown			FL resident	04/03/20
10,986	Dade	69	Male	No		Yes	FL resident	04/03/20
10,987	Dade	29	Female	No		Yes	FL resident	04/03/20
10,988	Dade	43	Male	No		No	FL resident	04/03/20
10,989	Dade	86	Female	No		Yes	FL resident	04/03/20
10,990	Dade	65	Male	Unknown		Yes	FL resident	04/03/20
10,991	Dade	44	Female	Unknown			FL resident	04/03/20
10,992	Dade	42	Male	No		Yes	FL resident	04/03/20

# Coronavirus: line list of cases

Data verified as of May 6, 2020 at 10 AM

Data in this report are provisional and subject to change.

Case	County	Age	Gender	Travel related	Travel detail	Contact with a confirmed case	Jurisdiction	Date case counted
10,993	Dade	52	Female	No		Unknown	FL resident	04/03/20
10,994	Dade	43	Male	No		Unknown	FL resident	04/03/20
10,995	Dade	32	Male	No		Yes	FL resident	04/03/20
10,996	Dade	58	Male	Unknown			FL resident	04/03/20
10,997	Dade	60	Female	No		Yes	FL resident	04/03/20
10,998	Dade	45	Male	Unknown		No	FL resident	04/03/20
10,999	Dade	54	Male	Unknown			FL resident	04/03/20
11,000	Dade	34	Male	Unknown			FL resident	04/03/20
11,001	Dade	31	Male	No		No	FL resident	04/03/20
11,002	Dade	49	Male	Unknown		Unknown	FL resident	04/03/20
11,003	Dade	55	Female	Unknown		Unknown	FL resident	04/03/20
11,004	Dade	27	Female	Unknown		Unknown	FL resident	04/03/20
11,005	Dade	24	Female	Unknown		Yes	FL resident	04/03/20
11,006	Dade	76	Female	No		Yes	FL resident	04/03/20
11,007	Dade	46	Female	Unknown			FL resident	04/03/20
11,008	Dade	83	Male	Unknown		Yes	FL resident	04/03/20
11,009	Dade	54	Female	Unknown		Yes	FL resident	04/03/20
11,010	Dade	69	Male	No		Yes	FL resident	04/03/20
11,011	Dade	38	Male	Unknown		Yes	FL resident	04/03/20
11,012	Dade	22	Male	Unknown		No	FL resident	04/03/20
11,013	Dade	22	Male	Unknown		Yes	FL resident	04/03/20
11,014	Dade	34	Female	No		No	FL resident	04/03/20
11,015	Dade	36	Female	No		No	FL resident	04/03/20
11,016	Dade	51	Female	Unknown		Yes	FL resident	04/03/20
11,017	Dade	69	Female	No		Yes	FL resident	04/03/20
11,018	Dade	69	Female	No		Yes	FL resident	04/03/20
11,019	Dade	54	Male	Unknown		No	FL resident	04/03/20
11,020	Dade	38	Female	Unknown		Yes	FL resident	04/03/20
11,021	Dade	52	Male	Unknown		Unknown	FL resident	04/03/20
11,022	Dade	31	Female	No		Yes	FL resident	04/03/20
11,023	Dade	84	Male	Unknown		Unknown	FL resident	04/03/20
11,024	Dade	82	Male	No		Yes	FL resident	04/03/20
11,025	Dade	41	Male	No		Unknown	FL resident	04/03/20
11,026	Dade	49	Female	Unknown			FL resident	04/03/20
11,027	Dade	68	Female	No		No	FL resident	04/03/20
11,028	Dade	66	Female	Unknown		Unknown	FL resident	04/03/20
11,029	Dade	79	Male	No		Unknown	FL resident	04/03/20
11,030	Dade	35	Female	No		Unknown	FL resident	04/03/20
11,031	Dade	85	Female	No		Yes	FL resident	04/03/20
11,032	Dade	19	Female	Unknown			FL resident	04/03/20
11,033	Dade	42	Male	No		Yes	FL resident	04/03/20
11,034	Dade	57	Male	Unknown		Unknown	FL resident	04/03/20
11,035	Dade	64	Male	Unknown			FL resident	04/03/20
11,036	Dade	82	Female	No		No	FL resident	04/03/20
11,037	Dade	77	Female	No		Unknown	FL resident	04/03/20
11,038	Dade	30	Male	No		Yes	FL resident	04/03/20
11,039	Dade	70	Male	Unknown		Yes	FL resident	04/03/20
11,040	Dade	65	Male	No		Unknown	FL resident	04/03/20
11,041	Dade	50	Female	No		Yes	FL resident	04/03/20
11,042	Dade	52	Male	Unknown			FL resident	04/03/20
11,043	Dade	53	Male	Unknown			FL resident	04/03/20
11,044	Dade	41	Male	Unknown		Yes	FL resident	04/03/20
11,045	Dade	19	Female	Unknown			FL resident	04/03/20
11,046	Dade	60	Female	No		Yes	FL resident	04/03/20
11,047	Dade	51	Male	Unknown		Yes	FL resident	04/03/20
11,048	Dade	63	Male	No		Yes	FL resident	04/03/20
11,049	Dade	14	Female	No		Yes	FL resident	04/03/20
11,050	Dade	77	Male	No		No	FL resident	04/03/20
11,051	Dade	60	Female	Unknown		Yes	FL resident	04/03/20
11,052	Dade	56	Male	Unknown		Unknown	FL resident	04/03/20
11,053	Dade	40	Male	Unknown		Unknown	FL resident	04/03/20
11,054	Dade	26	Male	Unknown		No	FL resident	04/03/20

# Coronavirus: line list of cases

Data verified as of May 6, 2020 at 10 AM

Data in this report are provisional and subject to change.

Case	County	Age	Gender	Travel related	Travel detail	Contact with a confirmed case	Jurisdiction	Date case counted
11,055	Dade	64	Male	Unknown		Yes	FL resident	04/03/20
11,056	Dade	62	Female	No		No	FL resident	04/03/20
11,057	Dade	56	Female	No		Yes	FL resident	04/03/20
11,058	Dade	63	Female	No		No	FL resident	04/03/20
11,059	Dade	27	Male	No		Unknown	FL resident	04/03/20
11,060	Dade	16	Male	Unknown			FL resident	04/03/20
11,061	Dade	28	Male	Unknown			FL resident	04/03/20
11,062	Dade	18	Female	Unknown			FL resident	04/03/20
11,063	Dade	21	Male	Yes	FL; UNITED ARAB EMIRATES	No	FL resident	04/03/20
11,064	Dade	72	Male	Yes	CO	Unknown	FL resident	04/03/20
11,065	Dade	27	Female	Unknown		Yes	FL resident	04/03/20
11,066	Dade	19	Male	Unknown			FL resident	04/03/20
11,067	Dade	26	Female	Unknown			FL resident	04/03/20
11,068	Dade	31	Male	No		Unknown	FL resident	04/03/20
11,069	Dade	19	Female	Yes	FL; IL	No	FL resident	04/03/20
11,070	Dade	67	Female	No		Yes	FL resident	04/03/20
11,071	Dade	41	Male	No		Yes	FL resident	04/03/20
11,072	Dade	78	Male	No		Unknown	FL resident	04/03/20
11,073	Dade	60	Female	Unknown			FL resident	04/03/20
11,074	Dade	71	Male	No		Yes	FL resident	04/03/20
11,075	Dade	57	Female	Unknown		Yes	FL resident	04/03/20
11,076	Dade	46	Male	Yes	FL; HAITI; MEXICO	Unknown	FL resident	04/03/20
11,077	Dade	35	Male	No		Unknown	FL resident	04/03/20
11,078	Dade	27	Male	Yes	CUBA; FL	Unknown	FL resident	04/03/20
11,079	Dade	66	Female	Yes	NY	Yes	FL resident	04/03/20
11,080	Dade	21	Male	No		Yes	FL resident	04/03/20
11,081	Dade	34	Female	No		No	FL resident	04/03/20
11,082	Dade	54	Female	Yes	COLOMBIA; FL	No	FL resident	04/03/20
11,083	Dade	60	Female	No		Yes	FL resident	04/03/20
11,084	Dade	28	Female	No		No	FL resident	04/03/20
11,085	Dade	21	Male	No		No	FL resident	04/03/20
11,086	Dade	65	Male	No		Unknown	FL resident	04/03/20
11,087	Dade	41	Male	No		No	FL resident	04/03/20
11,088	Dade	75	Male	Unknown		Yes	FL resident	04/03/20
11,089	Dade	54	Female	No		Yes	FL resident	04/03/20
11,090	Dade	70	Male	No		Unknown	FL resident	04/03/20
11,091	Dade	51	Male	Yes	CO; FL	Yes	FL resident	04/03/20
11,092	Dade	49	Male	No		No	FL resident	04/03/20
11,093	Dade	34	Male	No		No	FL resident	04/03/20
11,094	Dade	43	Male	Unknown			FL resident	04/03/20
11,095	Dade	59	Male	No		Unknown	FL resident	04/03/20
11,096	Dade	84	Male	No		No	FL resident	04/03/20
11,097	Dade	22	Male	No		Unknown	FL resident	04/03/20
11,098	Dade	66	Male	No		Yes	FL resident	04/03/20
11,099	Dade	32	Male	Unknown			FL resident	04/03/20
11,100	Dade	69	Female	Unknown		Unknown	FL resident	04/03/20
11,101	Dade	34	Male	Unknown		Yes	FL resident	04/03/20
11,102	Dade	86	Female	No		Unknown	FL resident	04/03/20
11,103	Dade	35	Male	No		Yes	FL resident	04/03/20
11,104	Dade	40	Male	No		Unknown	FL resident	04/03/20
11,105	Dade	26	Male	No		No	FL resident	04/03/20
11,106	Dade	21	Male	Unknown			FL resident	04/03/20
11,107	Dade	21	Male	Yes	FL; MA	Unknown	FL resident	04/03/20
11,108	Dade	84	Female	No		Yes	FL resident	04/03/20
11,109	Dade	64	Male	No		Yes	FL resident	04/03/20
11,110	Dade	75	Male	No		Unknown	FL resident	04/03/20
11,111	Dade	48	Female	No		Yes	FL resident	04/03/20
11,112	Dade	97	Female	No		Unknown	FL resident	04/03/20
11,113	Dade	87	Female	No		Unknown	FL resident	04/03/20
11,114	Dade	81	Female	No		Yes	FL resident	04/03/20
11,115	Dade	85	Male	No		Unknown	FL resident	04/03/20
11,116	Dade	60	Male	No		Yes	FL resident	04/03/20

# Coronavirus: line list of cases

Data verified as of May 6, 2020 at 10 AM

Data in this report are provisional and subject to change.

Case	County	Age	Gender	Travel related	Travel detail	Contact with a confirmed case	Jurisdiction	Date case counted
11,117	Dade	67	Male	Yes	UNKNOWN COUNTRY	Unknown	FL resident	04/03/20
11,118	Dade	59	Female	No		Unknown	FL resident	04/03/20
11,119	Dade	56	Male	Unknown			FL resident	04/03/20
11,120	Dade	39	Male	Unknown			FL resident	04/03/20
11,121	Dade	59	Female	Yes	AZ; FL	No	FL resident	04/03/20
11,122	Dade	50	Male	Unknown			FL resident	04/03/20
11,123	Dade	31	Male	Unknown			FL resident	04/03/20
11,124	Dade	58	Female	Unknown			FL resident	04/03/20
11,125	Dade	72	Female	Yes	FL; VENEZUELA	Yes	FL resident	04/03/20
11,126	Dade	48	Female	Unknown			FL resident	04/03/20
11,127	Dade	28	Male	Unknown		Yes	FL resident	04/03/20
11,128	Dade	69	Female	Unknown		Yes	FL resident	04/03/20
11,129	Dade	65	Female	No		Yes	FL resident	04/03/20
11,130	Dade	45	Male	Yes	EUROPE	Yes	FL resident	04/03/20
11,131	Dade	20	Male	Unknown			FL resident	04/03/20
11,132	Dade	28	Female	Yes	COLOMBIA	Unknown	FL resident	04/03/20
11,133	Dade	86	Male	No		Yes	FL resident	04/03/20
11,134	Dade	20	Male	Unknown		Yes	FL resident	04/03/20
11,135	Dade	61	Female	Unknown			FL resident	04/03/20
11,136	Dade	81	Male	No		No	FL resident	04/03/20
11,137	Dade	36	Female	Unknown			FL resident	04/03/20
11,138	Dade	48	Female	No		Yes	FL resident	04/03/20
11,139	Dade	26	Female	No		Yes	FL resident	04/03/20
11,140	Dade	77	Male	No		Yes	FL resident	04/03/20
11,141	Dade	48	Male	No		No	FL resident	04/03/20
11,142	Dade	81	Male	Unknown		Unknown	FL resident	04/03/20
11,143	Dade	41	Male	No		No	FL resident	04/03/20
11,144	Dade	74	Female	Unknown		Unknown	FL resident	04/03/20
11,145	Dade	40	Female	No		Yes	FL resident	04/03/20
11,146	Dade	68	Male	Yes	NY	Yes	FL resident	04/03/20
11,147	Dade	52	Female	Unknown		No	FL resident	04/03/20
11,148	Dade	52	Female	No		Yes	FL resident	04/03/20
11,149	Dade	46	Male	Unknown		No	FL resident	04/03/20
11,150	Dade	19	Female	Yes	NY	Yes	FL resident	04/03/20
11,151	Dade	60	Female	No		Yes	FL resident	04/03/20
11,152	Dade	70	Male	Yes	BAHAMAS	Yes	FL resident	04/03/20
11,153	Dade	78	Female	No		No	FL resident	04/03/20
11,154	Dade	47	Male	Unknown		Unknown	FL resident	04/03/20
11,155	Dade	55	Female	No		Yes	FL resident	04/03/20
11,156	Dade	60	Male	No		Yes	FL resident	04/03/20
11,157	Dade	60	Female	No		Yes	FL resident	04/04/20
11,158	Dade	40	Male	Unknown		Yes	FL resident	04/04/20
11,159	Dade	32	Male	No		Yes	FL resident	04/04/20
11,160	Dade	70	Female	No		No	FL resident	04/04/20
11,161	Dade	71	Male	No		No	FL resident	04/04/20
11,162	Dade	63	Male	Unknown		Yes	FL resident	04/04/20
11,163	Dade	85	Male	Unknown		Yes	FL resident	04/04/20
11,164	Dade	32	Female	Unknown		No	FL resident	04/04/20
11,165	Dade	52	Female	No		No	FL resident	04/04/20
11,166	Dade	35	Female	No		Yes	FL resident	04/04/20
11,167	Dade	44	Female	No		Yes	FL resident	04/04/20
11,168	Dade	39	Male	No		Yes	FL resident	04/04/20
11,169	Dade	54	Male	No		Yes	FL resident	04/04/20
11,170	Dade	36	Male	Unknown			FL resident	04/04/20
11,171	Dade	41	Female	No		Yes	FL resident	04/04/20
11,172	Dade	55	Female	No		No	FL resident	04/04/20
11,173	Dade	68	Female	Unknown		Yes	FL resident	04/04/20
11,174	Dade	43	Female	No		No	FL resident	04/04/20
11,175	Dade	23	Female	No		Yes	FL resident	04/04/20
11,176	Dade	31	Female	No		Yes	FL resident	04/04/20
11,177	Dade	61	Female	No		Yes	FL resident	04/04/20
11,178	Dade	70	Female	Unknown		Unknown	FL resident	04/04/20



# Coronavirus: line list of cases

Data verified as of May 6, 2020 at 10 AM

Data in this report are provisional and subject to change.

Case	County	Age	Gender	Travel related	Travel detail	Contact with a confirmed case	Jurisdiction	Date case counted
11,179	Dade	84	Male	Unknown		No	FL resident	04/04/20
11,180	Dade	67	Female	Yes	CA; FL	Yes	FL resident	04/04/20
11,181	Dade	55	Female	No		Yes	FL resident	04/04/20
11,182	Dade	66	Male	Unknown		Yes	FL resident	04/04/20
11,183	Dade	56	Male	No		Yes	FL resident	04/04/20
11,184	Dade	53	Male	Unknown			FL resident	04/04/20
11,185	Dade	34	Male	No		Yes	FL resident	04/04/20
11,186	Dade	61	Female	No		Yes	FL resident	04/04/20
11,187	Dade	54	Female	Unknown		No	FL resident	04/04/20
11,188	Dade	63	Male	Unknown		No	FL resident	04/04/20
11,189	Dade	53	Male	Unknown		No	FL resident	04/04/20
11,190	Dade	55	Female	Unknown		No	FL resident	04/04/20
11,191	Dade	55	Female	Unknown		Unknown	FL resident	04/04/20
11,192	Dade	15	Male	Unknown			FL resident	04/04/20
11,193	Dade	56	Male	Unknown			FL resident	04/04/20
11,194	Dade	30	Female	Unknown			FL resident	04/04/20
11,195	Dade	63	Female	Unknown		Yes	FL resident	04/04/20
11,196	Dade	35	Female	Unknown		Yes	FL resident	04/04/20
11,197	Dade	34	Male	Unknown		Unknown	FL resident	04/04/20
11,198	Dade	59	Female	No		Yes	FL resident	04/04/20
11,199	Dade	32	Male	No		No	FL resident	04/04/20
11,200	Dade	25	Female	No		Unknown	FL resident	04/04/20
11,201	Dade	44	Male	No		Yes	FL resident	04/04/20
11,202	Dade	35	Male	No		Unknown	FL resident	04/04/20
11,203	Dade	33	Female	No		No	FL resident	04/04/20
11,204	Dade	33	Female	No		No	FL resident	04/04/20
11,205	Dade	52	Female	No		Yes	FL resident	04/04/20
11,206	Dade	49	Male	No		No	FL resident	04/04/20
11,207	Dade	42	Female	No		Yes	FL resident	04/04/20
11,208	Dade	64	Female	No		No	FL resident	04/04/20
11,209	Dade	22	Female	Unknown		Unknown	FL resident	04/04/20
11,210	Dade	31	Female	No		No	FL resident	04/04/20
11,211	Dade	46	Male	Unknown			FL resident	04/04/20
11,212	Dade	65	Female	Yes	NY	Yes	FL resident	04/04/20
11,213	Dade	57	Male	No		No	FL resident	04/04/20
11,214	Dade	50	Male	Unknown			FL resident	04/04/20
11,215	Dade	23	Male	No		Unknown	FL resident	04/04/20
11,216	Dade	56	Female	No		No	FL resident	04/04/20
11,217	Dade	29	Male	Unknown		No	FL resident	04/04/20
11,218	Dade	51	Male	No		Yes	FL resident	04/04/20
11,219	Dade	32	Female	No		Yes	FL resident	04/04/20
11,220	Dade	43	Female	Unknown		Yes	FL resident	04/04/20
11,221	Dade	24	Female	Unknown		Yes	FL resident	04/04/20
11,222	Dade	51	Male	No		Yes	FL resident	04/04/20
11,223	Dade	26	Female	No		No	FL resident	04/04/20
11,224	Dade	24	Female	Unknown		Yes	FL resident	04/04/20
11,225	Dade	64	Male	No		Unknown	FL resident	04/04/20
11,226	Dade	37	Male	No		Yes	FL resident	04/04/20
11,227	Dade	66	Male	Unknown		Unknown	FL resident	04/04/20
11,228	Dade	58	Female	No		No	FL resident	04/04/20
11,229	Dade	18	Female	No		Yes	FL resident	04/04/20
11,230	Dade	38	Female	No		Yes	FL resident	04/04/20
11,231	Dade	53	Female	No		Yes	FL resident	04/04/20
11,232	Dade	44	Female	No		No	FL resident	04/04/20
11,233	Dade	31	Male	No		No	FL resident	04/04/20
11,234	Dade	33	Male	No		Yes	FL resident	04/04/20
11,235	Dade	55	Male	No			FL resident	04/04/20
11,236	Dade	25	Male	No			FL resident	04/04/20
11,237	Dade	45	Male	No			FL resident	04/04/20
11,238	Dade	28	Male	No			FL resident	04/04/20
11,239	Dade	36	Male	No			FL resident	04/04/20
11,240	Dade	24	Male	No		Yes	FL resident	04/04/20

# Coronavirus: line list of cases

Data verified as of May 6, 2020 at 10 AM

Data in this report are provisional and subject to change.

Case	County	Age	Gender	Travel related	Travel detail	Contact with a confirmed case	Jurisdiction	Date case counted
11,241	Dade	21	Female	No		Yes	FL resident	04/04/20
11,242	Dade	22	Female	No			FL resident	04/04/20
11,243	Dade	63	Male	Unknown			FL resident	04/04/20
11,244	Dade	63	Male	Unknown			FL resident	04/04/20
11,245	Dade	38	Male	Unknown			FL resident	04/04/20
11,246	Dade	23	Female	Unknown			FL resident	04/04/20
11,247	Dade	26	Female	Unknown			FL resident	04/04/20
11,248	Dade	30	Male	No			FL resident	04/04/20
11,249	Dade	37	Female	No		Yes	FL resident	04/04/20
11,250	Dade	73	Male	Unknown		Unknown	FL resident	04/04/20
11,251	Dade	26	Female	Unknown			FL resident	04/04/20
11,252	Dade	53	Female	No		Yes	FL resident	04/04/20
11,253	Dade	51	Female	No			FL resident	04/04/20
11,254	Dade	40	Female	No		Yes	FL resident	04/04/20
11,255	Dade	51	Male	No		Yes	FL resident	04/04/20
11,256	Dade	54	Male	No		Unknown	FL resident	04/04/20
11,257	Dade	48	Male	No		Unknown	FL resident	04/04/20
11,258	Dade	27	Male	No		Yes	FL resident	04/04/20
11,259	Dade	38	Male	No		Yes	FL resident	04/04/20
11,260	Dade	51	Male	No		Unknown	FL resident	04/04/20
11,261	Dade	35	Male	No		Yes	FL resident	04/04/20
11,262	Dade	18	Male	No		Unknown	FL resident	04/04/20
11,263	Dade	42	Male	No		Yes	FL resident	04/04/20
11,264	Dade	56	Male	No		Yes	FL resident	04/04/20
11,265	Dade	29	Male	No		Yes	FL resident	04/04/20
11,266	Dade	49	Female	No		Yes	FL resident	04/04/20
11,267	Dade	30	Male	No		Yes	FL resident	04/04/20
11,268	Dade	55	Female	No		Yes	FL resident	04/04/20
11,269	Dade	78	Male	Unknown		Unknown	FL resident	04/04/20
11,270	Dade	68	Female	Unknown		Yes	FL resident	04/04/20
11,271	Dade	61	Female	Yes	FL; WI		FL resident	04/04/20
11,272	Dade	50	Female	Unknown			FL resident	04/04/20
11,273	Dade	51	Female	No		Yes	FL resident	04/04/20
11,274	Dade	23	Female	No		Unknown	FL resident	04/04/20
11,275	Dade	51	Female	No		Yes	FL resident	04/04/20
11,276	Dade	30	Female	No		Yes	FL resident	04/04/20
11,277	Dade	35	Female	No		Yes	FL resident	04/04/20
11,278	Dade	29	Male	No		Yes	FL resident	04/04/20
11,279	Dade	31	Male	No		Yes	FL resident	04/04/20
11,280	Dade	55	Male	No		Yes	FL resident	04/04/20
11,281	Dade	55	Female	No		Yes	FL resident	04/04/20
11,282	Dade	31	Male	No		Yes	FL resident	04/04/20
11,283	Dade	59	Female	No		Unknown	FL resident	04/04/20
11,284	Dade	61	Female	No		Yes	FL resident	04/04/20
11,285	Dade	33	Female	No		Unknown	FL resident	04/04/20
11,286	Dade	39	Male	No		Yes	FL resident	04/04/20
11,287	Dade	58	Male	No		Unknown	FL resident	04/04/20
11,288	Dade	13	Female	No		Yes	FL resident	04/04/20
11,289	Dade	36	Female	Unknown		Yes	FL resident	04/04/20
11,290	Dade	30	Male	Unknown		Yes	FL resident	04/04/20
11,291	Dade	19	Male	Unknown		Unknown	FL resident	04/04/20
11,292	Dade	20	Male	Unknown			FL resident	04/04/20
11,293	Dade	47	Female	No		Yes	FL resident	04/04/20
11,294	Dade	21	Female	Unknown		Unknown	FL resident	04/04/20
11,295	Dade	54	Male	Unknown			FL resident	04/04/20
11,296	Dade	42	Male	Unknown		Yes	FL resident	04/04/20
11,297	Dade	50	Female	Unknown		Yes	FL resident	04/04/20
11,298	Dade	47	Female	Unknown		Yes	FL resident	04/04/20
11,299	Dade	29	Female	Unknown		Yes	FL resident	04/04/20
11,300	Dade	46	Male	Unknown			FL resident	04/04/20
11,301	Dade	45	Male	Unknown			FL resident	04/04/20
11,302	Dade	40	Male	Unknown		No	FL resident	04/04/20

# Coronavirus: line list of cases

Data verified as of May 6, 2020 at 10 AM

Data in this report are provisional and subject to change.

Case	County	Age	Gender	Travel related	Travel detail	Contact with a confirmed case	Jurisdiction	Date case counted
11,303	Dade	65	Male	No		Yes	FL resident	04/04/20
11,304	Dade	53	Female	No		Yes	FL resident	04/04/20
11,305	Dade	48	Male	Unknown		No	FL resident	04/04/20
11,306	Dade	57	Female	Unknown			FL resident	04/04/20
11,307	Dade	42	Male	Unknown		Unknown	FL resident	04/04/20
11,308	Dade	43	Female	Unknown		No	FL resident	04/04/20
11,309	Dade	76	Female	Unknown		Unknown	FL resident	04/04/20
11,310	Dade	25	Female	Unknown		Unknown	FL resident	04/04/20
11,311	Dade	29	Male	No		Yes	FL resident	04/04/20
11,312	Dade	29	Female	Unknown		Yes	FL resident	04/04/20
11,313	Dade	51	Male	No		Yes	FL resident	04/04/20
11,314	Dade	60	Male	Yes	NY	Yes	FL resident	04/04/20
11,315	Dade	59	Female	Unknown			FL resident	04/04/20
11,316	Dade	50	Male	Unknown			FL resident	04/04/20
11,317	Dade	52	Female	Unknown			FL resident	04/04/20
11,318	Dade	26	Male	Unknown		No	FL resident	04/04/20
11,319	Dade	35	Female	Unknown		No	FL resident	04/04/20
11,320	Dade	21	Male	Unknown			FL resident	04/04/20
11,321	Dade	76	Male	Unknown		Unknown	FL resident	04/04/20
11,322	Dade	67	Male	No		No	FL resident	04/04/20
11,323	Dade	67	Male	No		Unknown	FL resident	04/04/20
11,324	Dade	43	Male	Unknown			FL resident	04/04/20
11,325	Dade	73	Female	No		No	FL resident	04/04/20
11,326	Dade	27	Male	Unknown		No	FL resident	04/04/20
11,327	Dade	17	Female	Unknown		Yes	FL resident	04/04/20
11,328	Dade	44	Female	Unknown			FL resident	04/04/20
11,329	Dade	44	Female	Unknown			FL resident	04/04/20
11,330	Dade	39	Male	Unknown		Yes	FL resident	04/04/20
11,331	Dade	71	Female	Unknown		Unknown	FL resident	04/04/20
11,332	Dade	34	Male	No		Yes	FL resident	04/04/20
11,333	Dade	42	Female	No		Yes	FL resident	04/04/20
11,334	Dade	56	Female	No		No	FL resident	04/04/20
11,335	Dade	46	Female	No		Yes	FL resident	04/04/20
11,336	Dade	33	Male	Unknown			FL resident	04/04/20
11,337	Dade	56	Female	Unknown			FL resident	04/04/20
11,338	Dade	26	Male	No		No	FL resident	04/04/20
11,339	Dade	28	Male	No		Yes	FL resident	04/04/20
11,340	Dade	49	Female	Unknown		Unknown	FL resident	04/04/20
11,341	Dade	39	Male	No		Yes	FL resident	04/04/20
11,342	Dade	60	Female	No		No	FL resident	04/04/20
11,343	Dade	49	Male	No		Unknown	FL resident	04/04/20
11,344	Dade	50	Female	No		Unknown	FL resident	04/04/20
11,345	Dade	43	Male	No		Unknown	FL resident	04/04/20
11,346	Dade	49	Female	No		Unknown	FL resident	04/04/20
11,347	Dade	24	Male	Unknown		Yes	FL resident	04/04/20
11,348	Dade	56	Female	No		Yes	FL resident	04/04/20
11,349	Dade	62	Male	No		No	FL resident	04/04/20
11,350	Dade	22	Male	Unknown		Unknown	FL resident	04/04/20
11,351	Dade	35	Female	No		Yes	FL resident	04/04/20
11,352	Dade	49	Male	Yes	CUBA; FL	Yes	FL resident	04/04/20
11,353	Dade	37	Female	Unknown		Yes	FL resident	04/04/20
11,354	Dade	20	Female	Unknown		Unknown	FL resident	04/04/20
11,355	Dade	44	Male	Yes	CARIBBEAN	Unknown	FL resident	04/04/20
11,356	Dade	62	Female	No		No	FL resident	04/04/20
11,357	Dade	26	Female	No		Yes	FL resident	04/04/20
11,358	Dade	59	Male	No		Unknown	FL resident	04/04/20
11,359	Dade	60	Female	No		Yes	FL resident	04/04/20
11,360	Dade	63	Male	No		Yes	FL resident	04/04/20
11,361	Dade	57	Male	No		No	FL resident	04/04/20
11,362	Dade	67	Female	No		No	FL resident	04/04/20
11,363	Dade	51	Male	No		Yes	FL resident	04/04/20
11,364	Dade	29	Male	Yes	WI	No	FL resident	04/04/20

# Coronavirus: line list of cases

Data verified as of May 6, 2020 at 10 AM

Data in this report are provisional and subject to change.

Case	County	Age	Gender	Travel related	Travel detail	Contact with a confirmed case	Jurisdiction	Date case counted
11,365	Dade	37	Female	No		Yes	FL resident	04/04/20
11,366	Dade	22	Female	No		No	FL resident	04/04/20
11,367	Dade	49	Female	No		Yes	FL resident	04/04/20
11,368	Dade	48	Female	No		Yes	FL resident	04/04/20
11,369	Dade	51	Female	No		Yes	FL resident	04/04/20
11,370	Dade	57	Male	Unknown			FL resident	04/04/20
11,371	Dade	40	Male	Unknown		Yes	FL resident	04/04/20
11,372	Dade	39	Male	Unknown		No	FL resident	04/04/20
11,373	Dade	56	Male	Unknown		Yes	FL resident	04/04/20
11,374	Dade	49	Female	Unknown		No	FL resident	04/04/20
11,375	Dade	49	Female	Unknown		Yes	FL resident	04/04/20
11,376	Dade	50	Female	Unknown		Unknown	FL resident	04/04/20
11,377	Dade	43	Female	No		Unknown	FL resident	04/04/20
11,378	Dade	48	Male	Unknown		No	FL resident	04/04/20
11,379	Dade	64	Male	Unknown		Unknown	FL resident	04/04/20
11,380	Dade	37	Male	Unknown		Yes	FL resident	04/04/20
11,381	Dade	49	Female	Unknown		Yes	FL resident	04/04/20
11,382	Dade	71	Male	No		No	FL resident	04/04/20
11,383	Dade	37	Female	Unknown		No	FL resident	04/04/20
11,384	Dade	54	Male	Unknown		No	FL resident	04/04/20
11,385	Dade	34	Female	Unknown		Yes	FL resident	04/04/20
11,386	Dade	56	Female	Unknown		No	FL resident	04/04/20
11,387	Dade	52	Male	No		No	FL resident	04/04/20
11,388	Dade	89	Female	No		Yes	FL resident	04/04/20
11,389	Dade	90	Female	No		Yes	FL resident	04/04/20
11,390	Dade	44	Male	Unknown		Unknown	FL resident	04/04/20
11,391	Dade	37	Male	Unknown		No	FL resident	04/04/20
11,392	Dade	65	Male	Yes	ITALY	Unknown	FL resident	04/04/20
11,393	Dade	69	Male	No		Unknown	FL resident	04/04/20
11,394	Dade	32	Female	No		Yes	FL resident	04/04/20
11,395	Dade	40	Male	No		Unknown	FL resident	04/04/20
11,396	Dade	37	Male	No		Unknown	FL resident	04/04/20
11,397	Dade	81	Female	Unknown		Yes	FL resident	04/04/20
11,398	Dade	82	Female	Unknown		Yes	FL resident	04/04/20
11,399	Dade	41	Female	No		No	FL resident	04/04/20
11,400	Dade	40	Male	No		Yes	FL resident	04/04/20
11,401	Dade	48	Female	Unknown		No	FL resident	04/04/20
11,402	Dade	42	Male	Unknown		Unknown	FL resident	04/04/20
11,403	Dade	63	Female	No		Unknown	FL resident	04/04/20
11,404	Dade	56	Male	Unknown			FL resident	04/04/20
11,405	Dade	89	Male	No		Yes	FL resident	04/04/20
11,406	Dade	58	Female	Unknown		Yes	FL resident	04/04/20
11,407	Dade	70	Female	No		Unknown	FL resident	04/04/20
11,408	Dade	69	Male	No		Unknown	FL resident	04/04/20
11,409	Dade	61	Female	No		Yes	FL resident	04/04/20
11,410	Dade	71	Male	Unknown		Unknown	FL resident	04/04/20
11,411	Dade	80	Male	Unknown		Yes	FL resident	04/04/20
11,412	Dade	63	Female	No		Unknown	FL resident	04/04/20
11,413	Dade	81	Female	Unknown		Unknown	FL resident	04/04/20
11,414	Dade	67	Male	No		Yes	FL resident	04/04/20
11,415	Dade	76	Female	No		Unknown	FL resident	04/04/20
11,416	Dade	63	Female	Unknown		No	FL resident	04/04/20
11,417	Dade	80	Female	No		Unknown	FL resident	04/04/20
11,418	Dade	76	Male	Unknown		Unknown	FL resident	04/04/20
11,419	Dade	37	Female	No		Unknown	FL resident	04/04/20
11,420	Dade	60	Male	Unknown		No	FL resident	04/04/20
11,421	Dade	56	Female	Unknown		No	FL resident	04/04/20
11,422	Dade	38	Female	No		Yes	FL resident	04/04/20
11,423	Dade	52	Male	No		No	FL resident	04/04/20
11,424	Dade	54	Female	Unknown		Yes	FL resident	04/04/20
11,425	Dade	26	Male	Unknown		Unknown	FL resident	04/04/20
11,426	Dade	46	Male	No		Yes	FL resident	04/04/20

# Coronavirus: line list of cases

Data verified as of May 6, 2020 at 10 AM

Data in this report are provisional and subject to change.

Case	County	Age	Gender	Travel related	Travel detail	Contact with a confirmed case	Jurisdiction	Date case counted
11,427	Dade	40	Female	Unknown		No	FL resident	04/04/20
11,428	Dade	49	Male	No		Unknown	FL resident	04/04/20
11,429	Dade	54	Male	No		Yes	FL resident	04/04/20
11,430	Dade	90	Female	No		Yes	FL resident	04/04/20
11,431	Dade	70	Male	No		Unknown	FL resident	04/04/20
11,432	Dade	46	Female	Unknown		No	FL resident	04/04/20
11,433	Dade	53	Female	No		No	FL resident	04/04/20
11,434	Dade	33	Female	Unknown		Yes	FL resident	04/04/20
11,435	Dade	25	Male	No		Yes	FL resident	04/04/20
11,436	Dade	47	Male	No		Yes	FL resident	04/04/20
11,437	Dade	30	Female	Unknown		Unknown	FL resident	04/04/20
11,438	Dade	54	Female	No		Unknown	FL resident	04/04/20
11,439	Dade	62	Female	No		No	FL resident	04/04/20
11,440	Dade	34	Female	Unknown		Unknown	FL resident	04/04/20
11,441	Dade	29	Female	No		Unknown	FL resident	04/04/20
11,442	Dade	43	Male	No		No	FL resident	04/04/20
11,443	Dade	53	Male	No		Unknown	FL resident	04/04/20
11,444	Dade	34	Female	No		Yes	FL resident	04/04/20
11,445	Dade	54	Female	No		Yes	FL resident	04/04/20
11,446	Dade	30	Female	Unknown		Yes	FL resident	04/04/20
11,447	Dade	46	Male	Unknown		Unknown	FL resident	04/04/20
11,448	Dade	40	Male	Unknown		Unknown	FL resident	04/04/20
11,449	Dade	44	Female	No		Unknown	FL resident	04/04/20
11,450	Dade	48	Male	No		Unknown	FL resident	04/04/20
11,451	Dade	28	Male	No		No	FL resident	04/04/20
11,452	Dade	46	Male	No		Yes	FL resident	04/04/20
11,453	Dade	54	Male	No		Unknown	FL resident	04/04/20
11,454	Dade	62	Female	No		No	FL resident	04/04/20
11,455	Dade	20	Male	No		Unknown	FL resident	04/04/20
11,456	Dade	53	Male	No		No	FL resident	04/04/20
11,457	Dade	59	Female	No		Unknown	FL resident	04/04/20
11,458	Dade	32	Male	No		No	FL resident	04/04/20
11,459	Dade	79	Female	No		Unknown	FL resident	04/04/20
11,460	Dade	67	Female	No		Yes	FL resident	04/04/20
11,461	Dade	53	Female	No		Unknown	FL resident	04/04/20
11,462	Dade	19	Male	No		Unknown	FL resident	04/04/20
11,463	Dade	65	Male	No		Yes	FL resident	04/04/20
11,464	Dade	50	Female	No		Yes	FL resident	04/04/20
11,465	Dade	28	Female	No		Yes	FL resident	04/04/20
11,466	Dade	40	Female	No		Unknown	FL resident	04/04/20
11,467	Dade	31	Female	No		Yes	FL resident	04/04/20
11,468	Dade	61	Female	Unknown		Yes	FL resident	04/04/20
11,469	Dade	15	Male	No		Unknown	FL resident	04/04/20
11,470	Dade	13	Female	No		Unknown	FL resident	04/04/20
11,471	Dade	48	Female	No		Unknown	FL resident	04/04/20
11,472	Dade	25	Female	No		Yes	FL resident	04/04/20
11,473	Dade	44	Female	No		Yes	FL resident	04/04/20
11,474	Dade	54	Male	No		Yes	FL resident	04/04/20
11,475	Dade	55	Male	No		Yes	FL resident	04/04/20
11,476	Dade	85	Male	No		Yes	FL resident	04/04/20
11,477	Dade	24	Female	Yes	FL; NY	Unknown	FL resident	04/04/20
11,478	Dade	48	Female	No		No	FL resident	04/04/20
11,479	Dade	59	Female	Unknown		No	FL resident	04/04/20
11,480	Dade	14	Female	No		Unknown	FL resident	04/04/20
11,481	Dade	90	Female	No		Unknown	FL resident	04/04/20
11,482	Dade	46	Female	No		Unknown	FL resident	04/04/20
11,483	Dade	47	Male	Unknown		Unknown	FL resident	04/04/20
11,484	Dade	76	Male	No		No	FL resident	04/04/20
11,485	Dade	44	Male	No		No	FL resident	04/04/20
11,486	Dade	46	Female	No		Unknown	FL resident	04/04/20
11,487	Dade	48	Female	No		No	FL resident	04/04/20
11,488	Dade	63	Female	No		Yes	FL resident	04/04/20

# Coronavirus: line list of cases

Data verified as of May 6, 2020 at 10 AM

Data in this report are provisional and subject to change.

Case	County	Age	Gender	Travel related	Travel detail	Contact with a confirmed case	Jurisdiction	Date case counted
11,489	Dade	56	Female	No		Unknown	FL resident	04/04/20
11,490	Dade	24	Male	Unknown		Yes	FL resident	04/04/20
11,491	Dade	56	Female	No		Yes	FL resident	04/04/20
11,492	Dade	37	Female	No		Yes	FL resident	04/04/20
11,493	Dade	55	Female	No		Yes	FL resident	04/04/20
11,494	Dade	27	Male	Unknown			FL resident	04/04/20
11,495	Dade	73	Male	No		Yes	FL resident	04/04/20
11,496	Dade	25	Male	No		Unknown	FL resident	04/04/20
11,497	Dade	32	Female	No		Yes	FL resident	04/04/20
11,498	Dade	23	Female	No		Yes	FL resident	04/04/20
11,499	Dade	52	Female	No		Unknown	FL resident	04/04/20
11,500	Dade	31	Female	No		Unknown	FL resident	04/04/20
11,501	Dade	63	Male	Unknown		Unknown	FL resident	04/04/20
11,502	Dade	44	Male	No		Yes	FL resident	04/04/20
11,503	Dade	37	Female	No		Yes	FL resident	04/04/20
11,504	Dade	11	Male	No		Yes	FL resident	04/04/20
11,505	Dade	38	Male	No		Yes	FL resident	04/04/20
11,506	Dade	60	Female	Unknown		Unknown	FL resident	04/04/20
11,507	Dade	39	Female	Unknown		Unknown	FL resident	04/04/20
11,508	Dade	46	Female	Unknown		Unknown	FL resident	04/04/20
11,509	Dade	39	Male	Unknown			FL resident	04/04/20
11,510	Dade	33	Female	No		Yes	FL resident	04/04/20
11,511	Dade	81	Male	No		Unknown	FL resident	04/04/20
11,512	Dade	82	Male	No		Yes	FL resident	04/04/20
11,513	Dade	44	Female	No		Unknown	FL resident	04/04/20
11,514	Dade	54	Female	No		Unknown	FL resident	04/04/20
11,515	Dade	37	Male	Yes	DOMINICAN REPUBLIC	Unknown	FL resident	04/04/20
11,516	Dade	54	Male	No		Yes	FL resident	04/04/20
11,517	Dade	78	Male	No		Yes	FL resident	04/04/20
11,518	Dade	43	Male	No		Unknown	FL resident	04/04/20
11,519	Dade	30	Male	Unknown			FL resident	04/04/20
11,520	Dade	37	Female	Unknown			FL resident	04/04/20
11,521	Dade	84	Female	No		No	FL resident	04/04/20
11,522	Dade	56	Female	Unknown			FL resident	04/04/20
11,523	Dade	73	Male	Yes	FL; NY	Yes	FL resident	04/04/20
11,524	Dade	31	Male	Unknown		Yes	FL resident	04/04/20
11,525	Dade	90	Female	No		Yes	FL resident	04/04/20
11,526	Dade	36	Male	No		Yes	FL resident	04/04/20
11,527	Dade	56	Male	No		Unknown	FL resident	04/04/20
11,528	Dade	40	Male	No		No	FL resident	04/04/20
11,529	Dade	57	Male	No		Unknown	FL resident	04/04/20
11,530	Dade	48	Female	No		Yes	FL resident	04/04/20
11,531	Dade	59	Male	No		Unknown	FL resident	04/04/20
11,532	Dade	51	Female	Unknown			FL resident	04/04/20
11,533	Dade	56	Female	No		No	FL resident	04/04/20
11,534	Dade	40	Female	No		Unknown	FL resident	04/04/20
11,535	Dade	103	Female	No		Unknown	FL resident	04/04/20
11,536	Dade	81	Female	Unknown		Yes	FL resident	04/04/20
11,537	Dade	45	Female	No		Unknown	FL resident	04/04/20
11,538	Dade	30	Male	No		Unknown	FL resident	04/04/20
11,539	Dade	38	Male	No		Unknown	FL resident	04/04/20
11,540	Dade	57	Female	No		Yes	FL resident	04/04/20
11,541	Dade	42	Female	No		No	FL resident	04/04/20
11,542	Dade	65	Male	No		Yes	FL resident	04/04/20
11,543	Dade	16	Male	No		Yes	FL resident	04/04/20
11,544	Dade	46	Female	No		Unknown	FL resident	04/04/20
11,545	Dade	39	Female	No		No	FL resident	04/04/20
11,546	Dade	48	Male	No		Unknown	FL resident	04/04/20
11,547	Dade	49	Male	No		Yes	FL resident	04/04/20
11,548	Dade	29	Male	No		Yes	FL resident	04/04/20
11,549	Dade	36	Male	No		Yes	FL resident	04/04/20
11,550	Dade	28	Male	Yes	FL; NY	Yes	FL resident	04/04/20

# Coronavirus: line list of cases

Data verified as of May 6, 2020 at 10 AM

Data in this report are provisional and subject to change.

Case	County	Age	Gender	Travel related	Travel detail	Contact with a confirmed case	Jurisdiction	Date case counted
11,551	Dade	26	Female	No		Yes	FL resident	04/04/20
11,552	Dade	77	Female	No		Yes	FL resident	04/04/20
11,553	Dade	63	Male	No		Unknown	FL resident	04/04/20
11,554	Dade	56	Female	No		Unknown	FL resident	04/04/20
11,555	Dade	70	Male	No		Unknown	FL resident	04/04/20
11,556	Dade	73	Female	No		Yes	FL resident	04/04/20
11,557	Dade	58	Male	Yes	NY	Unknown	FL resident	04/04/20
11,558	Dade	51	Male	Unknown		Unknown	FL resident	04/04/20
11,559	Dade	54	Male	No		Unknown	FL resident	04/04/20
11,560	Dade	20	Female	No		Yes	FL resident	04/04/20
11,561	Dade	44	Male	No		No	FL resident	04/04/20
11,562	Dade	68	Female	Unknown		Unknown	FL resident	04/04/20
11,563	Dade	31	Female	No		Unknown	FL resident	04/04/20
11,564	Dade	33	Male	No		Unknown	FL resident	04/04/20
11,565	Dade	33	Female	No		No	FL resident	04/04/20
11,566	Dade	66	Female	Unknown		Unknown	FL resident	04/04/20
11,567	Dade	67	Female	No		Unknown	FL resident	04/04/20
11,568	Dade	48	Female	No		Yes	FL resident	04/04/20
11,569	Dade	31	Male	No		Yes	FL resident	04/04/20
11,570	Dade	43	Female	No		Unknown	FL resident	04/04/20
11,571	Dade	31	Male	No		No	FL resident	04/04/20
11,572	Dade	27	Male	No		No	FL resident	04/04/20
11,573	Dade	40	Male	No		Unknown	FL resident	04/04/20
11,574	Dade	73	Female	No		Yes	FL resident	04/04/20
11,575	Dade	91	Female	No		No	FL resident	04/04/20
11,576	Dade	31	Male	No		No	FL resident	04/04/20
11,577	Dade	36	Female	No		No	FL resident	04/04/20
11,578	Dade	35	Male	No		Unknown	FL resident	04/04/20
11,579	Dade	19	Female	Unknown		Yes	FL resident	04/04/20
11,580	Dade	61	Male	No		Unknown	FL resident	04/04/20
11,581	Dade	55	Male	No		No	FL resident	04/04/20
11,582	Dade	46	Female	Unknown			FL resident	04/04/20
11,583	Dade	54	Male	Yes	CA; FL; NJ; NY	No	FL resident	04/04/20
11,584	Dade	66	Female	No		No	FL resident	04/04/20
11,585	Dade	22	Female	No		No	FL resident	04/04/20
11,586	Dade	46	Male	No		No	FL resident	04/04/20
11,587	Dade	33	Male	No		Yes	FL resident	04/04/20
11,588	Dade	23	Female	No		No	FL resident	04/04/20
11,589	Dade	35	Female	Unknown		Unknown	FL resident	04/04/20
11,590	Dade	68	Male	No		Unknown	FL resident	04/04/20
11,591	Dade	30	Female	No		No	FL resident	04/04/20
11,592	Dade	29	Female	Yes	FL; NY	No	FL resident	04/04/20
11,593	Dade	35	Female	No		No	FL resident	04/04/20
11,594	Dade	39	Male	No		No	FL resident	04/04/20
11,595	Dade	80	Male	Unknown		Yes	FL resident	04/04/20
11,596	Dade	63	Male	No		Unknown	FL resident	04/04/20
11,597	Dade	58	Male	No		Unknown	FL resident	04/04/20
11,598	Dade	71	Male	No		Yes	FL resident	04/04/20
11,599	Dade	19	Female	No		Yes	FL resident	04/04/20
11,600	Dade	75	Female	Unknown		Unknown	FL resident	04/04/20
11,601	Dade	81	Female	Unknown		Unknown	FL resident	04/04/20
11,602	Dade	78	Female	No		Unknown	FL resident	04/04/20
11,603	Dade	84	Male	No		Unknown	FL resident	04/04/20
11,604	Dade	58	Male	No		Unknown	FL resident	04/04/20
11,605	Dade	64	Male	No		No	FL resident	04/04/20
11,606	Dade	26	Male	No		Yes	FL resident	04/04/20
11,607	Dade	50	Male	Unknown		Yes	FL resident	04/04/20
11,608	Dade	36	Female	No		No	FL resident	04/04/20
11,609	Dade	55	Male	No		No	FL resident	04/04/20
11,610	Dade	73	Male	No		Yes	FL resident	04/04/20
11,611	Dade	58	Male	Unknown			FL resident	04/04/20
11,612	Dade	42	Female	No		Yes	FL resident	04/04/20



# Coronavirus: line list of cases

Data verified as of May 6, 2020 at 10 AM

Data in this report are provisional and subject to change.

Case	County	Age	Gender	Travel related	Travel detail	Contact with a confirmed case	Jurisdiction	Date case counted
11,613	Dade	80	Female	No		No	FL resident	04/04/20
11,614	Dade	55	Female	Unknown			FL resident	04/04/20
11,615	Dade	77	Male	Unknown		Unknown	FL resident	04/04/20
11,616	Dade	79	Male	No		Unknown	FL resident	04/04/20
11,617	Dade	54	Female	Unknown		Unknown	FL resident	04/04/20
11,618	Dade	64	Female	Unknown		Unknown	FL resident	04/04/20
11,619	Dade	36	Male	No		Yes	FL resident	04/04/20
11,620	Dade	67	Female	Yes	NY	Unknown	FL resident	04/04/20
11,621	Dade	31	Male	Unknown		Unknown	FL resident	04/04/20
11,622	Dade	53	Male	No		Yes	FL resident	04/04/20
11,623	Dade	22	Male	No		Unknown	FL resident	04/05/20
11,624	Dade	57	Male	No		Unknown	FL resident	04/05/20
11,625	Dade	51	Male	No		Unknown	FL resident	04/05/20
11,626	Dade	27	Female	Yes	IL	Unknown	FL resident	04/05/20
11,627	Dade	15	Male	Unknown		Yes	FL resident	04/05/20
11,628	Dade	15	Female	No		Yes	FL resident	04/05/20
11,629	Dade	73	Male	No		Yes	FL resident	04/05/20
11,630	Dade	61	Female	No		Unknown	FL resident	04/05/20
11,631	Dade	54	Female	No		No	FL resident	04/05/20
11,632	Dade	73	Female	No		Yes	FL resident	04/05/20
11,633	Dade	74	Female	Unknown		Unknown	FL resident	04/05/20
11,634	Dade	52	Male	No			FL resident	04/05/20
11,635	Dade	32	Male	No		No	FL resident	04/05/20
11,636	Dade	33	Female	No		Unknown	FL resident	04/05/20
11,637	Dade	56	Female	No		No	FL resident	04/05/20
11,638	Dade	48	Female	Unknown		Yes	FL resident	04/05/20
11,639	Dade	64	Female	No		Yes	FL resident	04/05/20
11,640	Dade	40	Female	Unknown		Yes	FL resident	04/05/20
11,641	Dade	37	Female	No		Yes	FL resident	04/05/20
11,642	Dade	20	Female	Unknown		Yes	FL resident	04/05/20
11,643	Dade	20	Male	No		Yes	FL resident	04/05/20
11,644	Dade	42	Female	No		Yes	FL resident	04/05/20
11,645	Dade	63	Male	No		Yes	FL resident	04/05/20
11,646	Dade	59	Female	No		Unknown	FL resident	04/05/20
11,647	Dade	81	Male	No		Yes	FL resident	04/05/20
11,648	Dade	42	Female	No		Yes	FL resident	04/05/20
11,649	Dade	52	Male	No		Yes	FL resident	04/05/20
11,650	Dade	62	Male	Unknown		Unknown	FL resident	04/05/20
11,651	Dade	46	Male	No		Unknown	FL resident	04/05/20
11,652	Dade	29	Male	Unknown		No	FL resident	04/05/20
11,653	Dade	36	Female	Yes	FL; JAMAICA; MEXICO	Unknown	FL resident	04/05/20
11,654	Dade	54	Male	Unknown			FL resident	04/05/20
11,655	Dade	29	Female	No		No	FL resident	04/05/20
11,656	Dade	63	Male	No		Yes	FL resident	04/05/20
11,657	Dade	49	Female	No		Yes	FL resident	04/05/20
11,658	Dade	43	Female	Unknown		Yes	FL resident	04/05/20
11,659	Dade	41	Female	No		Yes	FL resident	04/05/20
11,660	Dade	44	Male	Unknown			FL resident	04/05/20
11,661	Dade	25	Male	No		Yes	FL resident	04/05/20
11,662	Dade	33	Male	No		Unknown	FL resident	04/05/20
11,663	Dade	64	Male	No		Yes	FL resident	04/05/20
11,664	Dade	67	Female	No		No	FL resident	04/05/20
11,665	Dade	73	Male	Unknown		Yes	FL resident	04/05/20
11,666	Dade	38	Female	No		Yes	FL resident	04/05/20
11,667	Dade	43	Male	No		Yes	FL resident	04/05/20
11,668	Dade	51	Male	No		No	FL resident	04/05/20
11,669	Dade	67	Male	Yes	FL; UNKNOWN	No	FL resident	04/05/20
11,670	Dade	31	Female	No		No	FL resident	04/05/20
11,671	Dade	55	Female	No		Yes	FL resident	04/05/20
11,672	Dade	35	Male	Yes	CHINA; FL	Yes	FL resident	04/05/20
11,673	Dade	31	Male	Yes	FL; OH	No	FL resident	04/05/20
11,674	Dade	50	Male	No		Unknown	FL resident	04/05/20

# Coronavirus: line list of cases

Data verified as of May 6, 2020 at 10 AM

Data in this report are provisional and subject to change.

Case	County	Age	Gender	Travel related	Travel detail	Contact with a confirmed case	Jurisdiction	Date case counted
11,675	Dade	31	Female	Yes	FL; NY	Yes	FL resident	04/05/20
11,676	Dade	42	Male	No		No	FL resident	04/05/20
11,677	Dade	74	Female	Yes	FL; OH	Unknown	FL resident	04/05/20
11,678	Dade	61	Male	No		No	FL resident	04/05/20
11,679	Dade	69	Male	No		Yes	FL resident	04/05/20
11,680	Dade	57	Female	No		No	FL resident	04/05/20
11,681	Dade	81	Female	Yes	SPAIN	Unknown	FL resident	04/05/20
11,682	Dade	45	Female	No		No	FL resident	04/05/20
11,683	Dade	53	Female	No		Yes	FL resident	04/05/20
11,684	Dade	84	Female	No		No	FL resident	04/05/20
11,685	Dade	54	Female	No		Yes	FL resident	04/05/20
11,686	Dade	54	Male	No		Yes	FL resident	04/05/20
11,687	Dade	49	Male	No		No	FL resident	04/05/20
11,688	Dade	51	Male	No		No	FL resident	04/05/20
11,689	Dade	50	Female	No		No	FL resident	04/05/20
11,690	Dade	67	Male	Unknown		Unknown	FL resident	04/05/20
11,691	Dade	34	Male	No		No	FL resident	04/05/20
11,692	Dade	33	Male	No		No	FL resident	04/05/20
11,693	Dade	27	Male	No		Yes	FL resident	04/05/20
11,694	Dade	69	Female	No		No	FL resident	04/05/20
11,695	Dade	32	Female	No		Yes	FL resident	04/05/20
11,696	Dade	38	Female	No		Yes	FL resident	04/05/20
11,697	Dade	43	Female	Unknown		Yes	FL resident	04/05/20
11,698	Dade	47	Male	No		Unknown	FL resident	04/05/20
11,699	Dade	21	Male	No		Yes	FL resident	04/05/20
11,700	Dade	40	Male	No		Yes	FL resident	04/05/20
11,701	Dade	24	Male	No		No	FL resident	04/05/20
11,702	Dade	38	Female	No		Unknown	FL resident	04/05/20
11,703	Dade	39	Male	No		No	FL resident	04/05/20
11,704	Dade	47	Female	Unknown		Yes	FL resident	04/05/20
11,705	Dade	49	Female	Unknown		Yes	FL resident	04/05/20
11,706	Dade	24	Female	No		Yes	FL resident	04/05/20
11,707	Dade	88	Male	Unknown		Unknown	FL resident	04/05/20
11,708	Dade	70	Male	Unknown		Unknown	FL resident	04/05/20
11,709	Dade	69	Female	No		Unknown	FL resident	04/05/20
11,710	Dade	68	Female	No		No	FL resident	04/05/20
11,711	Dade	53	Female	No		Yes	FL resident	04/05/20
11,712	Dade	46	Male	Unknown		No	FL resident	04/05/20
11,713	Dade	27	Female	Unknown			FL resident	04/05/20
11,714	Dade	30	Female	Unknown		No	FL resident	04/05/20
11,715	Dade	42	Female	Unknown		Unknown	FL resident	04/05/20
11,716	Dade	25	Female	No		Yes	FL resident	04/05/20
11,717	Dade	27	Female	No		Yes	FL resident	04/05/20
11,718	Dade	60	Female	Unknown		Yes	FL resident	04/05/20
11,719	Dade	52	Female	No		Yes	FL resident	04/05/20
11,720	Dade	78	Male	Unknown		Yes	FL resident	04/05/20
11,721	Dade	53	Male	No		Unknown	FL resident	04/05/20
11,722	Dade	37	Male	Unknown		Unknown	FL resident	04/05/20
11,723	Dade	2	Male	Unknown		Yes	FL resident	04/05/20
11,724	Dade	35	Male	Unknown			FL resident	04/05/20
11,725	Dade	80	Male	No		Yes	FL resident	04/05/20
11,726	Dade	56	Male	Unknown			FL resident	04/05/20
11,727	Dade	57	Female	Unknown			FL resident	04/05/20
11,728	Dade	31	Male	Unknown		Yes	FL resident	04/05/20
11,729	Dade	66	Female	No		Yes	FL resident	04/05/20
11,730	Dade	57	Female	Unknown			FL resident	04/05/20
11,731	Dade	56	Female	Unknown		Yes	FL resident	04/05/20
11,732	Dade	74	Female	No		Yes	FL resident	04/05/20
11,733	Dade	34	Female	No		No	FL resident	04/05/20
11,734	Dade	86	Female	Unknown		Yes	FL resident	04/05/20
11,735	Dade	37	Female	No		Unknown	FL resident	04/05/20
11,736	Dade	45	Female	No		Yes	FL resident	04/05/20

# Coronavirus: line list of cases

Data verified as of May 6, 2020 at 10 AM

Data in this report are provisional and subject to change.

Case	County	Age	Gender	Travel related	Travel detail	Contact with a confirmed case	Jurisdiction	Date case counted
11,737	Dade	68	Female	No		Unknown	FL resident	04/05/20
11,738	Dade	46	Male	Unknown		Unknown	FL resident	04/05/20
11,739	Dade	57	Male	No		No	FL resident	04/05/20
11,740	Dade	74	Female	Unknown		Yes	FL resident	04/05/20
11,741	Dade	68	Female	Unknown		No	FL resident	04/05/20
11,742	Dade	85	Male	Unknown		Unknown	FL resident	04/05/20
11,743	Dade	57	Female	Unknown			FL resident	04/05/20
11,744	Dade	57	Female	Unknown			FL resident	04/05/20
11,745	Dade	77	Male	Unknown		Unknown	FL resident	04/05/20
11,746	Dade	61	Male	No		No	FL resident	04/05/20
11,747	Dade	87	Male	No		Unknown	FL resident	04/05/20
11,748	Dade	37	Male	No		No	FL resident	04/05/20
11,749	Dade	67	Female	Unknown		Unknown	FL resident	04/05/20
11,750	Dade	33	Male	No		Yes	FL resident	04/05/20
11,751	Dade	31	Male	Unknown			FL resident	04/05/20
11,752	Dade	67	Male	No		No	FL resident	04/05/20
11,753	Dade	71	Female	Unknown		Unknown	FL resident	04/05/20
11,754	Dade	59	Male	Unknown			FL resident	04/05/20
11,755	Dade	56	Female	No		No	FL resident	04/05/20
11,756	Dade	21	Female	No		Yes	FL resident	04/05/20
11,757	Dade	47	Female	No		Yes	FL resident	04/05/20
11,758	Dade	58	Female	No		Unknown	FL resident	04/05/20
11,759	Dade	58	Male	No		Yes	FL resident	04/05/20
11,760	Dade	42	Male	Unknown		Unknown	FL resident	04/05/20
11,761	Dade	55	Male	No		Yes	FL resident	04/05/20
11,762	Dade	63	Female	No		Yes	FL resident	04/05/20
11,763	Dade	31	Female	Unknown		No	FL resident	04/05/20
11,764	Dade	72	Female	Unknown		Unknown	FL resident	04/05/20
11,765	Dade	31	Male	Unknown			FL resident	04/05/20
11,766	Dade	68	Male	Unknown			FL resident	04/05/20
11,767	Dade	72	Male	Unknown		Unknown	FL resident	04/05/20
11,768	Dade	63	Male	No		No	FL resident	04/05/20
11,769	Dade	60	Male	Unknown			FL resident	04/05/20
11,770	Dade	61	Male	Unknown		Unknown	FL resident	04/05/20
11,771	Dade	40	Female	No		No	FL resident	04/05/20
11,772	Dade	68	Male	No		No	FL resident	04/05/20
11,773	Dade	66	Male	Unknown			FL resident	04/05/20
11,774	Dade	14	Male	Unknown		Unknown	FL resident	04/05/20
11,775	Dade	85	Male	Unknown			FL resident	04/05/20
11,776	Dade	24	Female	Unknown		Yes	FL resident	04/05/20
11,777	Dade	37	Female	No		Yes	FL resident	04/05/20
11,778	Dade	54	Female	No		Yes	FL resident	04/05/20
11,779	Dade	49	Male	No		Unknown	FL resident	04/05/20
11,780	Dade	4	Female	No		Yes	FL resident	04/05/20
11,781	Dade	29	Male	Unknown		No	FL resident	04/05/20
11,782	Dade	61	Female	Unknown		Yes	FL resident	04/05/20
11,783	Dade	37	Female	No		No	FL resident	04/05/20
11,784	Dade	83	Female	No		Unknown	FL resident	04/05/20
11,785	Dade	53	Female	No		Yes	FL resident	04/05/20
11,786	Dade	30	Male	No		Yes	FL resident	04/05/20
11,787	Dade	32	Male	No		Yes	FL resident	04/05/20
11,788	Dade	24	Female	No		Yes	FL resident	04/05/20
11,789	Dade	23	Male	No		Yes	FL resident	04/05/20
11,790	Dade	25	Female	Yes	TX	Yes	FL resident	04/05/20
11,791	Dade	68	Female	No		Yes	FL resident	04/05/20
11,792	Dade	40	Male	No		Unknown	FL resident	04/05/20
11,793	Dade	19	Male	No		Yes	FL resident	04/05/20
11,794	Dade	63	Male	Unknown		Unknown	FL resident	04/05/20
11,795	Dade	22	Female	Unknown			FL resident	04/05/20
11,796	Dade	80	Male	Yes	ARGENTINA; FL	Yes	FL resident	04/05/20
11,797	Dade	23	Male	No		Unknown	FL resident	04/05/20
11,798	Dade	30	Male	No		Yes	FL resident	04/05/20

# Coronavirus: line list of cases

Data verified as of May 6, 2020 at 10 AM

Data in this report are provisional and subject to change.

Case	County	Age	Gender	Travel related	Travel detail	Contact with a confirmed case	Jurisdiction	Date case counted
11,799	Dade	44	Male	Unknown		Yes	FL resident	04/05/20
11,800	Dade	42	Female	Unknown			FL resident	04/05/20
11,801	Dade	62	Female	No		Yes	FL resident	04/05/20
11,802	Dade	57	Female	No		Yes	FL resident	04/05/20
11,803	Dade	33	Male	Unknown			FL resident	04/05/20
11,804	Dade	52	Male	No		No	FL resident	04/05/20
11,805	Dade	50	Male	No		No	FL resident	04/05/20
11,806	Dade	72	Female	No		Yes	FL resident	04/05/20
11,807	Dade	40	Female	No		Yes	FL resident	04/05/20
11,808	Dade	44	Female	Yes	MEXICO	Yes	FL resident	04/05/20
11,809	Dade	68	Female	No		Yes	FL resident	04/05/20
11,810	Dade	56	Female	No		Yes	FL resident	04/05/20
11,811	Dade	20	Female	No		No	FL resident	04/05/20
11,812	Dade	56	Male	No		Yes	FL resident	04/05/20
11,813	Dade	42	Female	No		Yes	FL resident	04/05/20
11,814	Dade	39	Female	No		Yes	FL resident	04/05/20
11,815	Dade	63	Male	No		Yes	FL resident	04/05/20
11,816	Dade	33	Male	Unknown		Unknown	FL resident	04/05/20
11,817	Dade	74	Male	Unknown		Unknown	FL resident	04/05/20
11,818	Dade	83	Female	No		No	FL resident	04/05/20
11,819	Dade	69	Female	No		No	FL resident	04/05/20
11,820	Dade	60	Male	Unknown		Yes	FL resident	04/05/20
11,821	Dade	52	Female	No		Yes	FL resident	04/05/20
11,822	Dade	38	Female	No		No	FL resident	04/05/20
11,823	Dade	72	Female	No		Yes	FL resident	04/05/20
11,824	Dade	72	Female	Unknown		Unknown	FL resident	04/05/20
11,825	Dade	52	Female	Unknown		Yes	FL resident	04/05/20
11,826	Dade	71	Male	No		No	FL resident	04/05/20
11,827	Dade	77	Male	No		Yes	FL resident	04/05/20
11,828	Dade	31	Female	No		Yes	FL resident	04/05/20
11,829	Dade	75	Male	No		Yes	FL resident	04/05/20
11,830	Dade	38	Female	Unknown		Unknown	FL resident	04/05/20
11,831	Dade	88	Female	No		Unknown	FL resident	04/05/20
11,832	Dade	45	Male	Unknown			FL resident	04/05/20
11,833	Dade	55	Female	No		Yes	FL resident	04/05/20
11,834	Dade	74	Female	No		Unknown	FL resident	04/05/20
11,835	Dade	55	Male	Unknown		Yes	FL resident	04/05/20
11,836	Dade	73	Female	No		Yes	FL resident	04/05/20
11,837	Dade	92	Female	No		Yes	FL resident	04/05/20
11,838	Dade	69	Male	Unknown		Yes	FL resident	04/05/20
11,839	Dade	40	Male	No		Yes	FL resident	04/05/20
11,840	Dade	72	Female	No		Yes	FL resident	04/05/20
11,841	Dade	66	Female	No		No	FL resident	04/05/20
11,842	Dade	66	Male	No		No	FL resident	04/05/20
11,843	Dade	59	Female	Unknown		Yes	FL resident	04/05/20
11,844	Dade	57	Male	Unknown		Yes	FL resident	04/05/20
11,845	Dade	26	Female	Unknown		Yes	FL resident	04/05/20
11,846	Dade	30	Male	No		Yes	FL resident	04/05/20
11,847	Dade	85	Female	No		Unknown	FL resident	04/05/20
11,848	Dade	56	Female	Unknown		No	FL resident	04/05/20
11,849	Dade	75	Female	No		Yes	FL resident	04/05/20
11,850	Dade	61	Female	No		Yes	FL resident	04/05/20
11,851	Dade	80	Female	No		No	FL resident	04/05/20
11,852	Dade	39	Male	Yes	CO; FL	Unknown	FL resident	04/05/20
11,853	Dade	61	Male	No		Yes	FL resident	04/05/20
11,854	Dade	31	Male	No		No	FL resident	04/05/20
11,855	Dade	36	Female	Unknown		Unknown	FL resident	04/05/20
11,856	Dade	65	Male	No		Yes	FL resident	04/05/20
11,857	Dade	74	Male	Unknown		No	FL resident	04/05/20
11,858	Dade	66	Male	No		No	FL resident	04/05/20
11,859	Dade	28	Female	No		No	FL resident	04/05/20
11,860	Dade	25	Female	Unknown		Yes	FL resident	04/05/20

# Coronavirus: line list of cases

Data verified as of May 6, 2020 at 10 AM

Data in this report are provisional and subject to change.

Case	County	Age	Gender	Travel related	Travel detail	Contact with a confirmed case	Jurisdiction	Date case counted
11,861	Dade	66	Female	Yes	SOUTH AMERICA	Yes	FL resident	04/05/20
11,862	Dade	68	Male	No		Yes	FL resident	04/05/20
11,863	Dade	71	Male	No		Yes	FL resident	04/05/20
11,864	Dade	1	Female	No		Yes	FL resident	04/05/20
11,865	Dade	73	Female	No		No	FL resident	04/05/20
11,866	Dade	66	Male	No		No	FL resident	04/05/20
11,867	Dade	55	Female	No			FL resident	04/05/20
11,868	Dade	28	Male	Unknown		Unknown	FL resident	04/05/20
11,869	Dade	29	Male	Unknown			FL resident	04/05/20
11,870	Dade	61	Female	No		Yes	FL resident	04/05/20
11,871	Dade	22	Female	No		Yes	FL resident	04/05/20
11,872	Dade	22	Female	Unknown			FL resident	04/05/20
11,873	Dade	75	Female	Unknown		Unknown	FL resident	04/05/20
11,874	Dade	47	Male	Unknown			FL resident	04/05/20
11,875	Dade	57	Female	No		No	FL resident	04/05/20
11,876	Dade	29	Male	Unknown		No	FL resident	04/05/20
11,877	Dade	53	Female	No		Unknown	FL resident	04/05/20
11,878	Dade	82	Male	No		Unknown	FL resident	04/06/20
11,879	Dade	68	Female	No		Unknown	FL resident	04/06/20
11,880	Dade	39	Female	Unknown		Unknown	FL resident	04/06/20
11,881	Dade	29	Female	Unknown		Unknown	FL resident	04/06/20
11,882	Dade	48	Female	No		Yes	FL resident	04/06/20
11,883	Dade	29	Female	No		Unknown	FL resident	04/06/20
11,884	Dade	78	Female	No		Yes	FL resident	04/06/20
11,885	Dade	53	Male	Unknown		Unknown	FL resident	04/06/20
11,886	Dade	83	Male	No		Unknown	FL resident	04/06/20
11,887	Dade	36	Female	No		No	FL resident	04/06/20
11,888	Dade	64	Male	No		Yes	FL resident	04/06/20
11,889	Dade	66	Male	No		No	FL resident	04/06/20
11,890	Dade	32	Female	No		Unknown	FL resident	04/06/20
11,891	Dade	45	Male	No		No	FL resident	04/06/20
11,892	Dade	52	Female	No		Yes	FL resident	04/06/20
11,893	Dade	64	Male	Unknown			FL resident	04/06/20
11,894	Dade	50	Male	No		Yes	FL resident	04/06/20
11,895	Dade	45	Male	No		Yes	FL resident	04/06/20
11,896	Dade	44	Female	No		Yes	FL resident	04/06/20
11,897	Dade	46	Female	No		Yes	FL resident	04/06/20
11,898	Dade	34	Male	No		Yes	FL resident	04/06/20
11,899	Dade	28	Female	No		No	FL resident	04/06/20
11,900	Dade	76	Male	Unknown		No	FL resident	04/06/20
11,901	Dade	80	Female	No		Yes	FL resident	04/06/20
11,902	Dade	21	Female	No		Yes	FL resident	04/06/20
11,903	Dade	57	Female	No		Yes	FL resident	04/06/20
11,904	Dade	63	Female	No		Unknown	FL resident	04/06/20
11,905	Dade	52	Male	No		No	FL resident	04/06/20
11,906	Dade	43	Female	No		No	FL resident	04/06/20
11,907	Dade	30	Male	No		No	FL resident	04/06/20
11,908	Dade	24	Male	No		Yes	FL resident	04/06/20
11,909	Dade	59	Male	No		Yes	FL resident	04/06/20
11,910	Dade	25	Female	No		Yes	FL resident	04/06/20
11,911	Dade	70	Female	No		Yes	FL resident	04/06/20
11,912	Dade	54	Female	No		Yes	FL resident	04/06/20
11,913	Dade	40	Female	No		Unknown	FL resident	04/06/20
11,914	Dade	77	Female	No		Yes	FL resident	04/06/20
11,915	Dade	48	Female	Yes	NY	Yes	FL resident	04/06/20
11,916	Dade	35	Male	No		Yes	FL resident	04/06/20
11,917	Dade	39	Male	No		Yes	FL resident	04/06/20
11,918	Dade	30	Male	Unknown			FL resident	04/06/20
11,919	Dade	42	Male	Unknown		Unknown	FL resident	04/06/20
11,920	Dade	53	Female	No		No	FL resident	04/06/20
11,921	Dade	67	Male	Unknown		Unknown	FL resident	04/06/20
11,922	Dade	47	Male	No		No	FL resident	04/06/20

# Coronavirus: line list of cases

Data verified as of May 6, 2020 at 10 AM

Data in this report are provisional and subject to change.

Case	County	Age	Gender	Travel related	Travel detail	Contact with a confirmed case	Jurisdiction	Date case counted
11,923	Dade	25	Female	Yes	FL; TX	Yes	FL resident	04/06/20
11,924	Dade	63	Male	No		Yes	FL resident	04/06/20
11,925	Dade	62	Male	No		Unknown	FL resident	04/06/20
11,926	Dade	46	Male	No		Unknown	FL resident	04/06/20
11,927	Dade	55	Male	No		Yes	FL resident	04/06/20
11,928	Dade	43	Male	No		Unknown	FL resident	04/06/20
11,929	Dade	55	Male	No		Yes	FL resident	04/06/20
11,930	Dade	57	Male	No		Unknown	FL resident	04/06/20
11,931	Dade	58	Male	No		Yes	FL resident	04/06/20
11,932	Dade	90	Female	No		Yes	FL resident	04/06/20
11,933	Dade	61	Male	No		Yes	FL resident	04/06/20
11,934	Dade	31	Male	No		No	FL resident	04/06/20
11,935	Dade	68	Female	Unknown		Yes	FL resident	04/06/20
11,936	Dade	60	Male	No		No	FL resident	04/06/20
11,937	Dade	51	Female	No		Yes	FL resident	04/06/20
11,938	Dade	51	Female	No		No	FL resident	04/06/20
11,939	Dade	51	Female	Unknown		Yes	FL resident	04/06/20
11,940	Dade	58	Female	No		No	FL resident	04/06/20
11,941	Dade	32	Female	No		Yes	FL resident	04/06/20
11,942	Dade	52	Female	Unknown		Yes	FL resident	04/06/20
11,943	Dade	47	Female	Unknown			FL resident	04/06/20
11,944	Dade	44	Male	No		Yes	FL resident	04/06/20
11,945	Dade	63	Female	No		No	FL resident	04/06/20
11,946	Dade	47	Female	No		Yes	FL resident	04/06/20
11,947	Dade	35	Male	No		Yes	FL resident	04/06/20
11,948	Dade	60	Male	No		Yes	FL resident	04/06/20
11,949	Dade	53	Male	No		Yes	FL resident	04/06/20
11,950	Dade	54	Female	No		No	FL resident	04/06/20
11,951	Dade	60	Female	No		Yes	FL resident	04/06/20
11,952	Dade	51	Female	No		Yes	FL resident	04/06/20
11,953	Dade	45	Female	No		Yes	FL resident	04/06/20
11,954	Dade	61	Female	Unknown		Yes	FL resident	04/06/20
11,955	Dade	32	Female	Unknown		Yes	FL resident	04/06/20
11,956	Dade	61	Male	No		Yes	FL resident	04/06/20
11,957	Dade	23	Male	No		Unknown	FL resident	04/06/20
11,958	Dade	29	Female	No		Unknown	FL resident	04/06/20
11,959	Dade	58	Male	Unknown			FL resident	04/06/20
11,960	Dade	48	Male	Yes	CO	Yes	FL resident	04/06/20
11,961	Dade	35	Male	No		No	FL resident	04/06/20
11,962	Dade	43	Female	No		Yes	FL resident	04/06/20
11,963	Dade	58	Female	No		Unknown	FL resident	04/06/20
11,964	Dade	72	Male	Unknown			FL resident	04/06/20
11,965	Dade	36	Female	Unknown		No	FL resident	04/06/20
11,966	Dade	36	Male	No		Yes	FL resident	04/06/20
11,967	Dade	31	Female	Unknown			FL resident	04/06/20
11,968	Dade	37	Female	Unknown		Unknown	FL resident	04/06/20
11,969	Dade	31	Male	Unknown			FL resident	04/06/20
11,970	Dade	29	Male	Yes	CUBA	Unknown	FL resident	04/06/20
11,971	Dade	37	Female	Unknown			FL resident	04/06/20
11,972	Dade	84	Female	Yes	ECUADOR	Unknown	FL resident	04/06/20
11,973	Dade	28	Male	Unknown		Yes	FL resident	04/06/20
11,974	Dade	53	Female	No		Yes	FL resident	04/06/20
11,975	Dade	30	Male	Unknown			FL resident	04/06/20
11,976	Dade	41	Female	No		Yes	FL resident	04/06/20
11,977	Dade	26	Female	No		No	FL resident	04/06/20
11,978	Dade	26	Female	Unknown			FL resident	04/06/20
11,979	Dade	49	Male	No		No	FL resident	04/06/20
11,980	Dade	56	Male	No		Yes	FL resident	04/06/20
11,981	Dade	60	Male	No		Yes	FL resident	04/06/20
11,982	Dade	77	Female	No		Yes	FL resident	04/06/20
11,983	Dade	25	Male	No		Yes	FL resident	04/06/20
11,984	Dade	22	Male	No		Yes	FL resident	04/06/20

# Coronavirus: line list of cases

Data verified as of May 6, 2020 at 10 AM

Data in this report are provisional and subject to change.

Case	County	Age	Gender	Travel related	Travel detail	Contact with a confirmed case	Jurisdiction	Date case counted
11,985	Dade	52	Female	Unknown		Yes	FL resident	04/06/20
11,986	Dade	48	Male	Unknown		Yes	FL resident	04/06/20
11,987	Dade	63	Female	No		Yes	FL resident	04/06/20
11,988	Dade	62	Male	No		Yes	FL resident	04/06/20
11,989	Dade	78	Female	No		No	FL resident	04/06/20
11,990	Dade	62	Female	Unknown		Unknown	FL resident	04/06/20
11,991	Dade	37	Female	No		Yes	FL resident	04/06/20
11,992	Dade	51	Male	No		Yes	FL resident	04/06/20
11,993	Dade	30	Male	No		Unknown	FL resident	04/06/20
11,994	Dade	29	Male	No		Yes	FL resident	04/06/20
11,995	Dade	61	Male	No		Unknown	FL resident	04/06/20
11,996	Dade	41	Male	No		No	FL resident	04/06/20
11,997	Dade	18	Female	Unknown		Unknown	FL resident	04/06/20
11,998	Dade	65	Male	No		No	FL resident	04/06/20
11,999	Dade	44	Male	Unknown		Yes	FL resident	04/06/20
12,000	Dade	41	Female	No		Yes	FL resident	04/06/20
12,001	Dade	41	Male	No		Yes	FL resident	04/06/20
12,002	Dade	51	Male	No		Unknown	FL resident	04/06/20
12,003	Dade	33	Female	Unknown		Unknown	FL resident	04/06/20
12,004	Dade	48	Male	No		Unknown	FL resident	04/06/20
12,005	Dade	41	Female	No		Yes	FL resident	04/06/20
12,006	Dade	30	Female	Unknown		Unknown	FL resident	04/06/20
12,007	Dade	68	Female	Unknown			FL resident	04/06/20
12,008	Dade	35	Male	No		Yes	FL resident	04/06/20
12,009	Dade	43	Male	No		Yes	FL resident	04/06/20
12,010	Dade	25	Female	No		Yes	FL resident	04/06/20
12,011	Dade	48	Male	No		Yes	FL resident	04/06/20
12,012	Dade	50	Male	No		Yes	FL resident	04/06/20
12,013	Dade	47	Female	No		Yes	FL resident	04/06/20
12,014	Dade	50	Female	No		Unknown	FL resident	04/06/20
12,015	Dade	57	Female	No		Yes	FL resident	04/06/20
12,016	Dade	54	Male	No		Yes	FL resident	04/06/20
12,017	Dade	64	Male	No		Yes	FL resident	04/06/20
12,018	Dade	42	Female	No		Yes	FL resident	04/06/20
12,019	Dade	68	Female	Unknown		Unknown	FL resident	04/06/20
12,020	Dade	21	Female	No		No	FL resident	04/06/20
12,021	Dade	37	Male	No		Unknown	FL resident	04/06/20
12,022	Dade	35	Female	No		No	FL resident	04/06/20
12,023	Dade	46	Female	No		No	FL resident	04/06/20
12,024	Dade	31	Male	No		Unknown	FL resident	04/06/20
12,025	Dade	30	Female	No		Yes	FL resident	04/06/20
12,026	Dade	83	Female	No		Yes	FL resident	04/06/20
12,027	Dade	57	Male	Unknown		Yes	FL resident	04/06/20
12,028	Dade	54	Male	No		No	FL resident	04/06/20
12,029	Dade	51	Male	No		No	FL resident	04/06/20
12,030	Dade	4	Female	No		Yes	FL resident	04/06/20
12,031	Dade	60	Male	No		Yes	FL resident	04/06/20
12,032	Dade	45	Male	No		Yes	FL resident	04/06/20
12,033	Dade	40	Female	No		No	FL resident	04/06/20
12,034	Dade	32	Female	No		Yes	FL resident	04/06/20
12,035	Dade	18	Male	Unknown			FL resident	04/06/20
12,036	Dade	44	Female	No		Yes	FL resident	04/06/20
12,037	Dade	41	Male	Unknown			FL resident	04/06/20
12,038	Dade	29	Male	Unknown			FL resident	04/06/20
12,039	Dade	35	Male	Unknown			FL resident	04/06/20
12,040	Dade	33	Female	No		Yes	FL resident	04/06/20
12,041	Dade	72	Female	Unknown		Unknown	FL resident	04/06/20
12,042	Dade	34	Female	No		Yes	FL resident	04/06/20
12,043	Dade	58	Male	Unknown			FL resident	04/06/20
12,044	Dade	32	Male	Unknown			FL resident	04/06/20
12,045	Dade	24	Female	Unknown			FL resident	04/06/20
12,046	Dade	78	Male	Unknown		Yes	FL resident	04/06/20



# Coronavirus: line list of cases

Data verified as of May 6, 2020 at 10 AM

Data in this report are provisional and subject to change.

Case	County	Age	Gender	Travel related	Travel detail	Contact with a confirmed case	Jurisdiction	Date case counted
12,047	Dade	43	Male	Unknown			FL resident	04/06/20
12,048	Dade	69	Male	Unknown		Yes	FL resident	04/06/20
12,049	Dade	69	Male	Unknown			FL resident	04/06/20
12,050	Dade	63	Male	No		No	FL resident	04/06/20
12,051	Dade	31	Male	Unknown			FL resident	04/06/20
12,052	Dade	34	Female	Unknown			FL resident	04/06/20
12,053	Dade	45	Female	No		Unknown	FL resident	04/06/20
12,054	Dade	33	Female	Unknown			FL resident	04/06/20
12,055	Dade	42	Male	Unknown			FL resident	04/06/20
12,056	Dade	55	Male	Unknown			FL resident	04/06/20
12,057	Dade	45	Female	No		No	FL resident	04/06/20
12,058	Dade	51	Male	No		Yes	FL resident	04/06/20
12,059	Dade	22	Male	Unknown			FL resident	04/06/20
12,060	Dade	35	Male	Unknown			FL resident	04/06/20
12,061	Dade	36	Female	No		Unknown	FL resident	04/06/20
12,062	Dade	21	Female	Unknown			FL resident	04/06/20
12,063	Dade	45	Female	Unknown			FL resident	04/06/20
12,064	Dade	48	Female	Unknown		Yes	FL resident	04/06/20
12,065	Dade	57	Male	Unknown			FL resident	04/06/20
12,066	Dade	64	Female	Unknown			FL resident	04/06/20
12,067	Dade	65	Female	No		Yes	FL resident	04/06/20
12,068	Dade	69	Male	No		Unknown	FL resident	04/06/20
12,069	Dade	28	Male	Unknown			FL resident	04/06/20
12,070	Dade	48	Female	Unknown			FL resident	04/06/20
12,071	Dade	31	Female	Unknown			FL resident	04/06/20
12,072	Dade	68	Female	Unknown		Yes	FL resident	04/06/20
12,073	Dade	51	Male	Yes	CUBA	Yes	FL resident	04/06/20
12,074	Dade	25	Male	No		No	FL resident	04/06/20
12,075	Dade	65	Male	No		Yes	FL resident	04/06/20
12,076	Dade	60	Female	No		Yes	FL resident	04/06/20
12,077	Dade	54	Female	Unknown			FL resident	04/06/20
12,078	Dade	48	Male	Unknown		Yes	FL resident	04/06/20
12,079	Dade	45	Female	Unknown		Yes	FL resident	04/06/20
12,080	Dade	31	Female	Unknown			FL resident	04/06/20
12,081	Dade	43	Female	Unknown			FL resident	04/06/20
12,082	Dade	43	Female	Unknown			FL resident	04/06/20
12,083	Dade	49	Male	No		Yes	FL resident	04/06/20
12,084	Dade	33	Female	No		Yes	FL resident	04/06/20
12,085	Dade	66	Male	No		Yes	FL resident	04/06/20
12,086	Dade	45	Male	No		Yes	FL resident	04/06/20
12,087	Dade	33	Female	No		Yes	FL resident	04/06/20
12,088	Dade	35	Male	No		Yes	FL resident	04/06/20
12,089	Dade	12	Female	No		Yes	FL resident	04/06/20
12,090	Dade	27	Female	No		Yes	FL resident	04/06/20
12,091	Dade	45	Female	No		Yes	FL resident	04/06/20
12,092	Dade	46	Male	Unknown			FL resident	04/06/20
12,093	Dade	30	Male	Unknown			FL resident	04/06/20
12,094	Dade	70	Male	No		Yes	FL resident	04/06/20
12,095	Dade	65	Female	No		Yes	FL resident	04/06/20
12,096	Dade	25	Male	Unknown			FL resident	04/06/20
12,097	Dade	29	Female	Unknown			FL resident	04/06/20
12,098	Dade	32	Female	Unknown			FL resident	04/06/20
12,099	Dade	29	Female	No		Yes	FL resident	04/06/20
12,100	Dade	72	Female	No		Unknown	FL resident	04/06/20
12,101	Dade	29	Male	No		Yes	FL resident	04/06/20
12,102	Dade	26	Male	Unknown			FL resident	04/06/20
12,103	Dade	53	Male	Unknown			FL resident	04/06/20
12,104	Dade	35	Female	No		Yes	FL resident	04/06/20
12,105	Dade	61	Male	Unknown		Yes	FL resident	04/06/20
12,106	Dade	54	Female	Unknown		No	FL resident	04/06/20
12,107	Dade	89	Male	No		No	FL resident	04/06/20
12,108	Dade	58	Male	No		Unknown	FL resident	04/06/20

# Coronavirus: line list of cases

Data verified as of May 6, 2020 at 10 AM

Data in this report are provisional and subject to change.

Case	County	Age	Gender	Travel related	Travel detail	Contact with a confirmed case	Jurisdiction	Date case counted
12,109	Dade	60	Female	No		Unknown	FL resident	04/06/20
12,110	Dade	72	Female	Yes	CARIBBEAN; FL	No	FL resident	04/06/20
12,111	Dade	50	Male	Unknown		Yes	FL resident	04/06/20
12,112	Dade	67	Female	No		No	FL resident	04/06/20
12,113	Dade	59	Female	Unknown		Unknown	FL resident	04/06/20
12,114	Dade	45	Female	Unknown		No	FL resident	04/06/20
12,115	Dade	46	Male	Unknown		Unknown	FL resident	04/06/20
12,116	Dade	37	Male	Unknown		No	FL resident	04/06/20
12,117	Dade	84	Male	No		No	FL resident	04/06/20
12,118	Dade	83	Female	No		Yes	FL resident	04/06/20
12,119	Dade	68	Female	No		Yes	FL resident	04/06/20
12,120	Dade	18	Male	No		Unknown	FL resident	04/06/20
12,121	Dade	63	Male	No		Yes	FL resident	04/06/20
12,122	Dade	60	Male	No		Yes	FL resident	04/06/20
12,123	Dade	34	Female	Unknown		Unknown	FL resident	04/06/20
12,124	Dade	36	Male	No		Yes	FL resident	04/06/20
12,125	Dade	53	Female	Unknown		Yes	FL resident	04/06/20
12,126	Dade	72	Female	Unknown		No	FL resident	04/06/20
12,127	Dade	37	Male	Unknown		Unknown	FL resident	04/06/20
12,128	Dade	39	Male	Unknown		Yes	FL resident	04/06/20
12,129	Dade	77	Male	Unknown		Unknown	FL resident	04/06/20
12,130	Dade	59	Female	No		No	FL resident	04/06/20
12,131	Dade	40	Female	Unknown			FL resident	04/06/20
12,132	Dade	48	Female	No		Yes	FL resident	04/06/20
12,133	Dade	32	Male	Unknown			FL resident	04/06/20
12,134	Dade	62	Female	Unknown		No	FL resident	04/06/20
12,135	Dade	70	Male	No		No	FL resident	04/06/20
12,136	Dade	47	Female	No		Yes	FL resident	04/06/20
12,137	Dade	81	Female	No		Yes	FL resident	04/06/20
12,138	Dade	92	Male	No		Yes	FL resident	04/06/20
12,139	Dade	32	Female	No		Yes	FL resident	04/06/20
12,140	Dade	53	Male	No		Unknown	FL resident	04/06/20
12,141	Dade	67	Female	No		Yes	FL resident	04/06/20
12,142	Dade	36	Male	Unknown			FL resident	04/06/20
12,143	Dade	88	Female	No		No	FL resident	04/06/20
12,144	Dade	67	Female	No		Unknown	FL resident	04/06/20
12,145	Dade	56	Male	No		Unknown	FL resident	04/06/20
12,146	Dade	76	Male	No		Unknown	FL resident	04/06/20
12,147	Dade	70	Male	Unknown		Unknown	FL resident	04/06/20
12,148	Dade	80	Male	No		Yes	FL resident	04/06/20
12,149	Dade	57	Female	Unknown		Yes	FL resident	04/06/20
12,150	Dade	44	Female	No		Yes	FL resident	04/06/20
12,151	Dade	75	Female	No		Yes	FL resident	04/06/20
12,152	Dade	37	Female	No		Yes	FL resident	04/06/20
12,153	Dade	69	Female	No		Yes	FL resident	04/06/20
12,154	Dade	61	Male	No		No	FL resident	04/06/20
12,155	Dade	62	Male	No		Yes	FL resident	04/06/20
12,156	Dade	43	Male	No		Yes	FL resident	04/06/20
12,157	Dade	78	Male	No		No	FL resident	04/06/20
12,158	Dade	31	Male	No		Yes	FL resident	04/06/20
12,159	Dade	59	Female	No		Yes	FL resident	04/06/20
12,160	Dade	54	Female	No		Yes	FL resident	04/06/20
12,161	Dade	29	Male	No		No	FL resident	04/06/20
12,162	Dade	65	Female	No		Unknown	FL resident	04/06/20
12,163	Dade	65	Male	No		Yes	FL resident	04/06/20
12,164	Dade	57	Male	No		Yes	FL resident	04/06/20
12,165	Dade	72	Male	No		Yes	FL resident	04/06/20
12,166	Dade	57	Male	No		No	FL resident	04/06/20
12,167	Dade	46	Female	No		No	FL resident	04/06/20
12,168	Dade	45	Male	Unknown		Yes	FL resident	04/06/20
12,169	Dade	29	Male	No		Yes	FL resident	04/06/20
12,170	Dade	68	Female	No		Unknown	FL resident	04/06/20

# Coronavirus: line list of cases

Data verified as of May 6, 2020 at 10 AM

Data in this report are provisional and subject to change.

Case	County	Age	Gender	Travel related	Travel detail	Contact with a confirmed case	Jurisdiction	Date case counted
12,171	Dade	74	Male	No		Unknown	FL resident	04/06/20
12,172	Dade	50	Male	No		Yes	FL resident	04/06/20
12,173	Dade	53	Male	No		No	FL resident	04/06/20
12,174	Dade	24	Male	Unknown		Yes	FL resident	04/06/20
12,175	Dade	67	Male	No		Unknown	FL resident	04/06/20
12,176	Dade	56	Male	No		Yes	FL resident	04/06/20
12,177	Dade	53	Male	No		Yes	FL resident	04/06/20
12,178	Dade	36	Female	Unknown			FL resident	04/06/20
12,179	Dade	53	Female	No		Unknown	FL resident	04/06/20
12,180	Dade	31	Male	No		No	FL resident	04/06/20
12,181	Dade	79	Male	No		No	FL resident	04/06/20
12,182	Dade	47	Male	No		No	FL resident	04/06/20
12,183	Dade	30	Female	Unknown			FL resident	04/06/20
12,184	Dade	44	Male	No		No	FL resident	04/06/20
12,185	Dade	59	Female	No		Yes	FL resident	04/06/20
12,186	Dade	23	Female	No		Unknown	FL resident	04/06/20
12,187	Dade	52	Male	No		Unknown	FL resident	04/06/20
12,188	Dade	45	Male	Unknown			FL resident	04/06/20
12,189	Dade	50	Male	Unknown			FL resident	04/06/20
12,190	Dade	39	Female	Unknown			FL resident	04/06/20
12,191	Dade	39	Male	Unknown			FL resident	04/06/20
12,192	Dade	65	Male	No		Yes	FL resident	04/06/20
12,193	Dade	86	Male	No		No	FL resident	04/06/20
12,194	Dade	43	Female	No		Yes	FL resident	04/06/20
12,195	Dade	19	Female	No		Yes	FL resident	04/06/20
12,196	Dade	24	Male	No		Yes	FL resident	04/06/20
12,197	Dade	40	Male	No		Yes	FL resident	04/06/20
12,198	Dade	73	Male	No		Yes	FL resident	04/06/20
12,199	Dade	22	Female	No		Yes	FL resident	04/06/20
12,200	Dade	48	Female	No		No	FL resident	04/06/20
12,201	Dade	55	Male	Unknown		Unknown	FL resident	04/06/20
12,202	Dade	39	Male	Unknown		Unknown	FL resident	04/06/20
12,203	Dade	36	Female	Unknown		Unknown	FL resident	04/06/20
12,204	Dade	24	Female	Unknown		Unknown	FL resident	04/06/20
12,205	Dade	59	Female	No		No	FL resident	04/06/20
12,206	Dade	54	Female	No		Unknown	FL resident	04/06/20
12,207	Dade	21	Female	Unknown		Unknown	FL resident	04/06/20
12,208	Dade	61	Male	Unknown		Unknown	FL resident	04/06/20
12,209	Dade	47	Male	Unknown		Yes	FL resident	04/06/20
12,210	Dade	48	Female	Unknown		Yes	FL resident	04/06/20
12,211	Dade	31	Male	No		No	FL resident	04/06/20
12,212	Dade	56	Male	Yes	FL; GA; NC; SC	Yes	FL resident	04/06/20
12,213	Dade	44	Female	Yes	FL; GA; NC	Yes	FL resident	04/06/20
12,214	Dade	25	Female	Unknown		Unknown	FL resident	04/06/20
12,215	Dade	59	Female	Yes	FL; PUERTO RICO	No	FL resident	04/06/20
12,216	Dade	32	Male	No		No	FL resident	04/06/20
12,217	Dade	47	Female	No		Yes	FL resident	04/06/20
12,218	Dade	35	Female	No		Yes	FL resident	04/06/20
12,219	Dade	19	Female	No		Yes	FL resident	04/06/20
12,220	Dade	85	Female	No		No	FL resident	04/06/20
12,221	Dade	48	Female	No		Yes	FL resident	04/06/20
12,222	Dade	69	Female	No		Unknown	FL resident	04/06/20
12,223	Dade	60	Male	No		Unknown	FL resident	04/06/20
12,224	Dade	32	Female	No		Yes	FL resident	04/06/20
12,225	Dade	49	Female	No		Yes	FL resident	04/06/20
12,226	Dade	28	Male	No		No	FL resident	04/06/20
12,227	Dade	89	Female	No		Yes	FL resident	04/06/20
12,228	Dade	18	Male	No		No	FL resident	04/06/20
12,229	Dade	47	Female	No		Yes	FL resident	04/06/20
12,230	Dade	37	Female	No		Unknown	FL resident	04/06/20
12,231	Dade	60	Female	No		No	FL resident	04/06/20
12,232	Dade	78	Male	Unknown		Unknown	FL resident	04/06/20

# Coronavirus: line list of cases

Data verified as of May 6, 2020 at 10 AM

Data in this report are provisional and subject to change.

Case	County	Age	Gender	Travel related	Travel detail	Contact with a confirmed case	Jurisdiction	Date case counted
12,233	Dade	48	Male	Unknown			FL resident	04/06/20
12,234	Dade	27	Female	No		No	FL resident	04/06/20
12,235	Dade	40	Male	No		Unknown	FL resident	04/06/20
12,236	Dade	20	Female	No		Yes	FL resident	04/06/20
12,237	Dade	52	Female	No		Yes	FL resident	04/06/20
12,238	Dade	30	Female	No		No	FL resident	04/06/20
12,239	Dade	88	Male	Unknown			FL resident	04/06/20
12,240	Dade	52	Female	No		No	FL resident	04/06/20
12,241	Dade	32	Female	No		Yes	FL resident	04/06/20
12,242	Dade	58	Male	Unknown		Yes	FL resident	04/06/20
12,243	Dade	49	Male	No		Yes	FL resident	04/06/20
12,244	Dade	26	Male	No		Yes	FL resident	04/06/20
12,245	Dade	37	Male	Unknown		No	FL resident	04/06/20
12,246	Dade	86	Male	No		Unknown	FL resident	04/06/20
12,247	Dade	46	Female	No		No	FL resident	04/06/20
12,248	Dade	59	Male	Unknown		No	FL resident	04/06/20
12,249	Dade	58	Male	No		No	FL resident	04/06/20
12,250	Dade	26	Female	No		Yes	FL resident	04/06/20
12,251	Dade	63	Female	No		Yes	FL resident	04/06/20
12,252	Dade	49	Female	No		Yes	FL resident	04/06/20
12,253	Dade	33	Male	No		No	FL resident	04/06/20
12,254	Dade	31	Male	No		Yes	FL resident	04/06/20
12,255	Dade	42	Male	No		Yes	FL resident	04/06/20
12,256	Dade	31	Female	Unknown		Unknown	FL resident	04/06/20
12,257	Dade	64	Male	Unknown		Unknown	FL resident	04/06/20
12,258	Dade	63	Male	Unknown		Yes	FL resident	04/06/20
12,259	Dade	49	Male	No		No	FL resident	04/06/20
12,260	Dade	28	Male	No		Yes	FL resident	04/06/20
12,261	Dade	46	Male	Yes	NY	Unknown	FL resident	04/06/20
12,262	Dade	46	Female	No		No	FL resident	04/06/20
12,263	Dade	84	Female	No		Unknown	FL resident	04/06/20
12,264	Dade	52	Female	No		Yes	FL resident	04/06/20
12,265	Dade	80	Male	Unknown			FL resident	04/06/20
12,266	Dade	57	Female	No		Unknown	FL resident	04/06/20
12,267	Dade	56	Female	No		No	FL resident	04/06/20
12,268	Dade	55	Female	No		No	FL resident	04/06/20
12,269	Dade	27	Female	No		Yes	FL resident	04/06/20
12,270	Dade	49	Female	No		Yes	FL resident	04/06/20
12,271	Dade	31	Female	No		Yes	FL resident	04/06/20
12,272	Dade	55	Female	Unknown		Unknown	FL resident	04/06/20
12,273	Dade	38	Male	No		Unknown	FL resident	04/06/20
12,274	Dade	29	Female	No		Yes	FL resident	04/06/20
12,275	Dade	52	Female	No		Yes	FL resident	04/06/20
12,276	Dade	59	Female	Unknown		Unknown	FL resident	04/06/20
12,277	Dade	69	Female	No		Unknown	FL resident	04/06/20
12,278	Dade	32	Male	No		No	FL resident	04/06/20
12,279	Dade	64	Male	No		Yes	FL resident	04/06/20
12,280	Dade	48	Male	No		No	FL resident	04/06/20
12,281	Dade	50	Female	No		Yes	FL resident	04/06/20
12,282	Dade		Female	Unknown		Unknown	FL resident	04/06/20
12,283	Dade	58	Male	No		No	FL resident	04/06/20
12,284	Dade	51	Male	Unknown		Unknown	FL resident	04/06/20
12,285	Dade	49	Female	No		Yes	FL resident	04/06/20
12,286	Dade	56	Male	No		Yes	FL resident	04/06/20
12,287	Dade	39	Female	No		Yes	FL resident	04/06/20
12,288	Dade	54	Female	No		No	FL resident	04/06/20
12,289	Dade	52	Female	No		Unknown	FL resident	04/06/20
12,290	Dade	56	Male	No		No	FL resident	04/06/20
12,291	Dade	57	Female	No		Yes	FL resident	04/06/20
12,292	Dade	32	Male	No		Yes	FL resident	04/06/20
12,293	Dade	60	Female	No		Yes	FL resident	04/06/20
12,294	Dade	78	Female	No		Yes	FL resident	04/06/20

# Coronavirus: line list of cases

Data verified as of May 6, 2020 at 10 AM

Data in this report are provisional and subject to change.

Case	County	Age	Gender	Travel related	Travel detail	Contact with a confirmed case	Jurisdiction	Date case counted
12,295	Dade	34	Female	No		Yes	FL resident	04/06/20
12,296	Dade	39	Male	No		Yes	FL resident	04/06/20
12,297	Dade	54	Male	No		Yes	FL resident	04/06/20
12,298	Dade	66	Female	No		Yes	FL resident	04/06/20
12,299	Dade	51	Male	No		Yes	FL resident	04/06/20
12,300	Dade	31	Male	No		No	FL resident	04/06/20
12,301	Dade	24	Female	No		No	FL resident	04/06/20
12,302	Dade	80	Female	No		Unknown	FL resident	04/06/20
12,303	Dade	49	Female	No		Unknown	FL resident	04/06/20
12,304	Dade	60	Female	Unknown		Unknown	FL resident	04/06/20
12,305	Dade	39	Female	Unknown		Unknown	FL resident	04/06/20
12,306	Dade	93	Male	No		Unknown	FL resident	04/06/20
12,307	Dade	69	Male	Unknown		Unknown	FL resident	04/06/20
12,308	Dade	45	Male	No		Yes	FL resident	04/06/20
12,309	Dade	83	Female	No		Unknown	FL resident	04/06/20
12,310	Dade	83	Male	No		Yes	FL resident	04/06/20
12,311	Dade	77	Female	No		Yes	FL resident	04/06/20
12,312	Dade	42	Male	No		Unknown	FL resident	04/06/20
12,313	Dade	33	Female	Unknown		Yes	FL resident	04/06/20
12,314	Dade	17	Female	Unknown			FL resident	04/06/20
12,315	Dade	40	Female	No		Yes	FL resident	04/06/20
12,316	Dade	69	Male	Yes	ARGENTINA	Yes	FL resident	04/06/20
12,317	Dade	65	Male	No		Yes	FL resident	04/06/20
12,318	Dade	32	Female	No		Yes	FL resident	04/06/20
12,319	Dade	75	Female	No		No	FL resident	04/06/20
12,320	Dade	46	Female	No		No	FL resident	04/06/20
12,321	Dade	82	Male	Unknown		Unknown	FL resident	04/06/20
12,322	Dade	53	Female	No		No	FL resident	04/06/20
12,323	Dade	72	Female	Yes	AL	No	FL resident	04/06/20
12,324	Dade	21	Female	No		No	FL resident	04/06/20
12,325	Dade	76	Male	Unknown		No	FL resident	04/06/20
12,326	Dade	76	Male	No		Yes	FL resident	04/06/20
12,327	Dade	56	Female	No		No	FL resident	04/06/20
12,328	Dade	21	Female	Unknown			FL resident	04/06/20
12,329	Dade	55	Male	Unknown		Unknown	FL resident	04/06/20
12,330	Dade	56	Male	No		No	FL resident	04/06/20
12,331	Dade	36	Female	No		Yes	FL resident	04/06/20
12,332	Dade	56	Female	Unknown			FL resident	04/06/20
12,333	Dade	21	Male	No		Yes	FL resident	04/06/20
12,334	Dade	48	Male	No		Unknown	FL resident	04/06/20
12,335	Dade	47	Female	No		Yes	FL resident	04/06/20
12,336	Dade	41	Female	No		Unknown	FL resident	04/06/20
12,337	Dade	75	Male	No		Unknown	FL resident	04/06/20
12,338	Dade	56	Male	Yes	SPAIN	Yes	FL resident	04/06/20
12,339	Dade	73	Female	No		Unknown	FL resident	04/06/20
12,340	Dade	65	Female	No		Yes	FL resident	04/06/20
12,341	Dade	46	Female	Unknown			FL resident	04/06/20
12,342	Dade	58	Male	Unknown			FL resident	04/06/20
12,343	Dade	72	Female	No		Yes	FL resident	04/06/20
12,344	Dade	49	Female	Unknown			FL resident	04/06/20
12,345	Dade	73	Female	No		Yes	FL resident	04/06/20
12,346	Dade	70	Female	Unknown			FL resident	04/06/20
12,347	Dade	55	Female	Unknown			FL resident	04/06/20
12,348	Dade	82	Female	Unknown		Unknown	FL resident	04/06/20
12,349	Dade	47	Female	No			FL resident	04/06/20
12,350	Dade	31	Male	No			FL resident	04/06/20
12,351	Dade	53	Male	Unknown			FL resident	04/06/20
12,352	Dade	46	Female	No		Yes	FL resident	04/06/20
12,353	Dade	68	Male	No		Unknown	FL resident	04/06/20
12,354	Dade	36	Male	Unknown			FL resident	04/06/20
12,355	Dade	79	Male	No		Unknown	FL resident	04/06/20
12,356	Dade	52	Male	Unknown			FL resident	04/06/20

# Coronavirus: line list of cases

Data verified as of May 6, 2020 at 10 AM

Data in this report are provisional and subject to change.

Case	County	Age	Gender	Travel related	Travel detail	Contact with a confirmed case	Jurisdiction	Date case counted
12,357	Dade	32	Female	No			FL resident	04/06/20
12,358	Dade	87	Female	No		Yes	FL resident	04/06/20
12,359	Dade	70	Female	No		No	FL resident	04/06/20
12,360	Dade	32	Male	Unknown		Yes	FL resident	04/06/20
12,361	Dade	53	Female	No		Yes	FL resident	04/06/20
12,362	Dade	60	Male	No		Yes	FL resident	04/07/20
12,363	Dade	68	Male	No		Unknown	FL resident	04/07/20
12,364	Dade	3	Male	No		Yes	FL resident	04/07/20
12,365	Dade	48	Male	No		Unknown	FL resident	04/07/20
12,366	Dade	25	Female	No		Yes	FL resident	04/07/20
12,367	Dade	53	Male	No		Yes	FL resident	04/07/20
12,368	Dade	74	Female	No		Yes	FL resident	04/07/20
12,369	Dade	91	Male	No		Yes	FL resident	04/07/20
12,370	Dade	65	Male	No		Yes	FL resident	04/07/20
12,371	Dade	30	Male	Unknown			FL resident	04/07/20
12,372	Dade	65	Female	Unknown		Yes	FL resident	04/07/20
12,373	Dade	65	Female	No		Yes	FL resident	04/07/20
12,374	Dade	57	Male	Unknown			FL resident	04/07/20
12,375	Dade	73	Male	Unknown		Yes	FL resident	04/07/20
12,376	Dade	28	Male	Unknown			FL resident	04/07/20
12,377	Dade	53	Male	No		Yes	FL resident	04/07/20
12,378	Dade	54	Male	Unknown			FL resident	04/07/20
12,379	Dade	60	Male	Unknown			FL resident	04/07/20
12,380	Dade	57	Male	Unknown		Yes	FL resident	04/07/20
12,381	Dade	78	Female	No		Yes	FL resident	04/07/20
12,382	Dade	39	Male	No		Yes	FL resident	04/07/20
12,383	Dade	29	Female	Unknown			FL resident	04/07/20
12,384	Dade	10	Male	No		Yes	FL resident	04/07/20
12,385	Dade	5	Male	No		Yes	FL resident	04/07/20
12,386	Dade	33	Male	Unknown			FL resident	04/07/20
12,387	Dade	37	Male	Unknown			FL resident	04/07/20
12,388	Dade	60	Female	Unknown		Yes	FL resident	04/07/20
12,389	Dade	29	Male	No		Yes	FL resident	04/07/20
12,390	Dade	28	Male	Unknown		Yes	FL resident	04/07/20
12,391	Dade	81	Male	No		Yes	FL resident	04/07/20
12,392	Dade	66	Male	No		Yes	FL resident	04/07/20
12,393	Dade	16	Female	No		Yes	FL resident	04/07/20
12,394	Dade	39	Male	Unknown			FL resident	04/07/20
12,395	Dade	56	Female	Unknown			FL resident	04/07/20
12,396	Dade	85	Male	No		No	FL resident	04/07/20
12,397	Dade	71	Male	Unknown			FL resident	04/07/20
12,398	Dade	41	Female	Unknown			FL resident	04/07/20
12,399	Dade	20	Female	Unknown		No	FL resident	04/07/20
12,400	Dade	76	Male	No		No	FL resident	04/07/20
12,401	Dade	59	Female	Unknown			FL resident	04/07/20
12,402	Dade	26	Male	Unknown		No	FL resident	04/07/20
12,403	Dade	62	Male	Unknown		Yes	FL resident	04/07/20
12,404	Dade	64	Female	No		Yes	FL resident	04/07/20
12,405	Dade	52	Male	Unknown			FL resident	04/07/20
12,406	Dade	91	Male	No		No	FL resident	04/07/20
12,407	Dade	52	Male	Yes	CUBA	Yes	FL resident	04/07/20
12,408	Dade	63	Male	Unknown			FL resident	04/07/20
12,409	Dade	13	Female	No		Yes	FL resident	04/07/20
12,410	Dade	43	Male	Unknown			FL resident	04/07/20
12,411	Dade	46	Female	Unknown		Yes	FL resident	04/07/20
12,412	Dade	70	Male	Unknown		No	FL resident	04/07/20
12,413	Dade	61	Female	Unknown			FL resident	04/07/20
12,414	Dade	30	Female	Unknown			FL resident	04/07/20
12,415	Dade	60	Male	Unknown		Yes	FL resident	04/07/20
12,416	Dade	44	Male	No		Yes	FL resident	04/07/20
12,417	Dade	45	Male	Unknown			FL resident	04/07/20
12,418	Dade	46	Male	Unknown			FL resident	04/07/20

# Coronavirus: line list of cases

Data verified as of May 6, 2020 at 10 AM

Data in this report are provisional and subject to change.

Case	County	Age	Gender	Travel related	Travel detail	Contact with a confirmed case	Jurisdiction	Date case counted
12,419	Dade	80	Male	No		Unknown	FL resident	04/07/20
12,420	Dade	33	Male	Unknown			FL resident	04/07/20
12,421	Dade	35	Male	No		Yes	FL resident	04/07/20
12,422	Dade	78	Male	No		No	FL resident	04/07/20
12,423	Dade	41	Female	No		Yes	FL resident	04/07/20
12,424	Dade	39	Male	No		Yes	FL resident	04/07/20
12,425	Dade	58	Female	No		Yes	FL resident	04/07/20
12,426	Dade	68	Female	Unknown		No	FL resident	04/07/20
12,427	Dade	32	Male	No		No	FL resident	04/07/20
12,428	Dade	12	Female	No		No	FL resident	04/07/20
12,429	Dade	55	Male	No		No	FL resident	04/07/20
12,430	Dade	32	Male	No		No	FL resident	04/07/20
12,431	Dade	25	Female	No		Unknown	FL resident	04/07/20
12,432	Dade	66	Male	No		Yes	FL resident	04/07/20
12,433	Dade	69	Female	No		No	FL resident	04/07/20
12,434	Dade	64	Male	No		Unknown	FL resident	04/07/20
12,435	Dade	54	Female	No		No	FL resident	04/07/20
12,436	Dade	26	Female	No		Yes	FL resident	04/07/20
12,437	Dade	27	Female	No		Unknown	FL resident	04/07/20
12,438	Dade	34	Female	No		Yes	FL resident	04/07/20
12,439	Dade	48	Male	No		Unknown	FL resident	04/07/20
12,440	Dade	2	Male	No		Unknown	FL resident	04/07/20
12,441	Dade	35	Female	No		Unknown	FL resident	04/07/20
12,442	Dade	34	Female	No		Unknown	FL resident	04/07/20
12,443	Dade	50	Female	No		No	FL resident	04/07/20
12,444	Dade	58	Female	Yes	FL; U.S. VIRGIN ISLANDS	Unknown	FL resident	04/07/20
12,445	Dade	32	Female	No		Unknown	FL resident	04/07/20
12,446	Dade	50	Male	Unknown		Unknown	FL resident	04/07/20
12,447	Dade	75	Male	No		No	FL resident	04/07/20
12,448	Dade	75	Male	No		Yes	FL resident	04/07/20
12,449	Dade	47	Female	No		Yes	FL resident	04/07/20
12,450	Dade	45	Female	No		Yes	FL resident	04/07/20
12,451	Dade	82	Female	Unknown		Unknown	FL resident	04/07/20
12,452	Dade	53	Female	No		Yes	FL resident	04/07/20
12,453	Dade	57	Male	No		Yes	FL resident	04/07/20
12,454	Dade	22	Female	No		Yes	FL resident	04/07/20
12,455	Dade	73	Female	Unknown		Unknown	FL resident	04/07/20
12,456	Dade	31	Female	Unknown			FL resident	04/07/20
12,457	Dade	62	Male	No		Yes	FL resident	04/07/20
12,458	Dade	29	Male	Unknown			FL resident	04/07/20
12,459	Dade	31	Female	No		Yes	FL resident	04/07/20
12,460	Dade	58	Female	Unknown		Unknown	FL resident	04/07/20
12,461	Dade	22	Female	No		Unknown	FL resident	04/07/20
12,462	Dade	68	Male	No		No	FL resident	04/07/20
12,463	Dade	48	Female	No		Yes	FL resident	04/07/20
12,464	Dade	19	Female	No		Yes	FL resident	04/07/20
12,465	Dade	26	Female	Unknown			FL resident	04/07/20
12,466	Dade	57	Female	No		Yes	FL resident	04/07/20
12,467	Dade	62	Male	No		No	FL resident	04/07/20
12,468	Dade	37	Male	No		Yes	FL resident	04/07/20
12,469	Dade	58	Female	Yes	FL; VENEZUELA	No	FL resident	04/07/20
12,470	Dade	58	Male	No		Yes	FL resident	04/07/20
12,471	Dade	26	Female	No		Yes	FL resident	04/07/20
12,472	Dade	51	Male	Yes	Chile; FL; NJ; NV	Unknown	FL resident	04/07/20
12,473	Dade	64	Female	No		Yes	FL resident	04/07/20
12,474	Dade	55	Male	Yes	NY	Unknown	FL resident	04/07/20
12,475	Dade	20	Male	Unknown		Unknown	FL resident	04/07/20
12,476	Dade	30	Male	No		No	FL resident	04/07/20
12,477	Dade	57	Male	No		No	FL resident	04/07/20
12,478	Dade	35	Male	No		Yes	FL resident	04/07/20
12,479	Dade	46	Female	No		Yes	FL resident	04/07/20
12,480	Dade	33	Male	No		Yes	FL resident	04/07/20



# Coronavirus: line list of cases

Data verified as of May 6, 2020 at 10 AM

Data in this report are provisional and subject to change.

Case	County	Age	Gender	Travel related	Travel detail	Contact with a confirmed case	Jurisdiction	Date case counted
12,481	Dade	69	Male	No		Yes	FL resident	04/07/20
12,482	Dade	51	Male	Unknown		Unknown	FL resident	04/07/20
12,483	Dade	49	Male	No		Yes	FL resident	04/07/20
12,484	Dade	42	Male	Unknown		Unknown	FL resident	04/07/20
12,485	Dade	58	Female	No		Yes	FL resident	04/07/20
12,486	Dade	50	Female	No		No	FL resident	04/07/20
12,487	Dade	63	Female	No		Yes	FL resident	04/07/20
12,488	Dade	27	Male	Unknown		No	FL resident	04/07/20
12,489	Dade	41	Female	No		No	FL resident	04/07/20
12,490	Dade	81	Female	No		Yes	FL resident	04/07/20
12,491	Dade	54	Female	Unknown			FL resident	04/07/20
12,492	Dade	46	Female	No		Yes	FL resident	04/07/20
12,493	Dade	68	Male	No		Yes	FL resident	04/07/20
12,494	Dade	37	Female	Unknown		Yes	FL resident	04/07/20
12,495	Dade	45	Female	Unknown			FL resident	04/07/20
12,496	Dade	42	Female	Unknown			FL resident	04/07/20
12,497	Dade	37	Female	No		Yes	FL resident	04/07/20
12,498	Dade	65	Male	No		Yes	FL resident	04/07/20
12,499	Dade	66	Male	No		Yes	FL resident	04/07/20
12,500	Dade	21	Female	Yes	Mexico	Yes	FL resident	04/07/20
12,501	Dade	23	Female	No		Yes	FL resident	04/07/20
12,502	Dade	22	Female	Unknown			FL resident	04/07/20
12,503	Dade	57	Female	Unknown			FL resident	04/07/20
12,504	Dade	48	Female	No		Yes	FL resident	04/07/20
12,505	Dade	52	Female	No		No	FL resident	04/07/20
12,506	Dade	43	Male	Unknown			FL resident	04/07/20
12,507	Dade	32	Female	Unknown		Yes	FL resident	04/07/20
12,508	Dade	57	Female	Unknown			FL resident	04/07/20
12,509	Dade	60	Female	No		Yes	FL resident	04/07/20
12,510	Dade	27	Male	Unknown			FL resident	04/07/20
12,511	Dade	65	Male	No		No	FL resident	04/07/20
12,512	Dade	11	Male	No		Yes	FL resident	04/07/20
12,513	Dade	66	Female	Unknown			FL resident	04/07/20
12,514	Dade	47	Male	No		Yes	FL resident	04/07/20
12,515	Dade	39	Male	Unknown			FL resident	04/07/20
12,516	Dade	95	Male	No		Yes	FL resident	04/07/20
12,517	Dade	54	Male	Unknown		No	FL resident	04/07/20
12,518	Dade	63	Female	No		Yes	FL resident	04/07/20
12,519	Dade	18	Male	No		Yes	FL resident	04/07/20
12,520	Dade	56	Female	No		Yes	FL resident	04/07/20
12,521	Dade	80	Male	No		Unknown	FL resident	04/07/20
12,522	Dade	54	Male	Unknown		Yes	FL resident	04/07/20
12,523	Dade	62	Male	No		Unknown	FL resident	04/07/20
12,524	Dade	57	Female	No		Yes	FL resident	04/07/20
12,525	Dade	63	Male	No		No	FL resident	04/07/20
12,526	Dade	42	Female	No		No	FL resident	04/07/20
12,527	Dade	26	Male	No		Yes	FL resident	04/07/20
12,528	Dade	37	Female	No		Unknown	FL resident	04/07/20
12,529	Dade	48	Male	No		No	FL resident	04/07/20
12,530	Dade	32	Male	No		Unknown	FL resident	04/07/20
12,531	Dade	23	Female	No		No	FL resident	04/07/20
12,532	Dade	23	Female	No		Yes	FL resident	04/07/20
12,533	Dade	41	Female	No		Yes	FL resident	04/07/20
12,534	Dade	90	Male	No		Unknown	FL resident	04/07/20
12,535	Dade	47	Male	No		Yes	FL resident	04/07/20
12,536	Dade	54	Male	No		No	FL resident	04/07/20
12,537	Dade	61	Male	No		Unknown	FL resident	04/07/20
12,538	Dade	0	Female	No		Yes	FL resident	04/07/20
12,539	Dade	77	Female	Unknown		Yes	FL resident	04/07/20
12,540	Dade	55	Female	No		Unknown	FL resident	04/07/20
12,541	Dade	59	Female	No		Yes	FL resident	04/07/20
12,542	Dade	57	Female	No		Unknown	FL resident	04/07/20

# Coronavirus: line list of cases

Data verified as of May 6, 2020 at 10 AM

Data in this report are provisional and subject to change.

Case	County	Age	Gender	Travel related	Travel detail	Contact with a confirmed case	Jurisdiction	Date case counted
12,543	Dade	61	Female	No		Unknown	FL resident	04/07/20
12,544	Dade	34	Male	No		No	FL resident	04/07/20
12,545	Dade	43	Male	No		Unknown	FL resident	04/07/20
12,546	Dade	67	Male	No		No	FL resident	04/07/20
12,547	Dade	28	Male	Unknown		Unknown	FL resident	04/07/20
12,548	Dade	33	Male	No		Unknown	FL resident	04/07/20
12,549	Dade	39	Male	No		Unknown	FL resident	04/07/20
12,550	Dade	73	Female	No		Yes	FL resident	04/07/20
12,551	Dade	40	Male	No		No	FL resident	04/07/20
12,552	Dade	38	Male	No		Yes	FL resident	04/07/20
12,553	Dade	90	Female	Unknown		No	FL resident	04/07/20
12,554	Dade	53	Female	No		Yes	FL resident	04/07/20
12,555	Dade	67	Male	Unknown		Yes	FL resident	04/07/20
12,556	Dade	71	Male	No		No	FL resident	04/07/20
12,557	Dade	47	Male	No		Unknown	FL resident	04/07/20
12,558	Dade	48	Female	No		No	FL resident	04/07/20
12,559	Dade	16	Male	Unknown			FL resident	04/07/20
12,560	Dade	56	Female	Unknown			FL resident	04/07/20
12,561	Dade	9	Male	No		Unknown	FL resident	04/07/20
12,562	Dade	30	Female	No		No	FL resident	04/07/20
12,563	Dade	49	Female	No		Yes	FL resident	04/07/20
12,564	Dade	28	Female	Yes	FL; PERU	Yes	FL resident	04/07/20
12,565	Dade	42	Male	Unknown		Yes	FL resident	04/07/20
12,566	Dade	53	Male	No		Unknown	FL resident	04/07/20
12,567	Dade	63	Male	No		Yes	FL resident	04/07/20
12,568	Dade	46	Female	Unknown		Unknown	FL resident	04/07/20
12,569	Dade	34	Female	No		Yes	FL resident	04/07/20
12,570	Dade	64	Male	No		Yes	FL resident	04/07/20
12,571	Dade	52	Female	No		Yes	FL resident	04/07/20
12,572	Dade	27	Male	Unknown		Unknown	FL resident	04/07/20
12,573	Dade	55	Male	No		Yes	FL resident	04/07/20
12,574	Dade	34	Female	No		Yes	FL resident	04/07/20
12,575	Dade	42	Female	No		Unknown	FL resident	04/07/20
12,576	Dade	50	Female	No		Yes	FL resident	04/07/20
12,577	Dade	38	Male	No		Unknown	FL resident	04/07/20
12,578	Dade	50	Female	No		Yes	FL resident	04/07/20
12,579	Dade	66	Male	No		No	FL resident	04/07/20
12,580	Dade	48	Male	No		Yes	FL resident	04/07/20
12,581	Dade	10	Male	Unknown		Unknown	FL resident	04/07/20
12,582	Dade	41	Female	Unknown		Unknown	FL resident	04/07/20
12,583	Dade	48	Female	No		Yes	FL resident	04/07/20
12,584	Dade	41	Female	Unknown		Unknown	FL resident	04/07/20
12,585	Dade	25	Male	Unknown			FL resident	04/07/20
12,586	Dade	60	Female	Unknown		Unknown	FL resident	04/07/20
12,587	Dade	69	Female	No		Yes	FL resident	04/07/20
12,588	Dade	44	Male	No		Unknown	FL resident	04/07/20
12,589	Dade	33	Female	No		No	FL resident	04/07/20
12,590	Dade	47	Female	No		Unknown	FL resident	04/07/20
12,591	Dade	78	Male	No		Yes	FL resident	04/07/20
12,592	Dade	43	Female	Unknown		Yes	FL resident	04/07/20
12,593	Dade	21	Female	Unknown		Unknown	FL resident	04/07/20
12,594	Dade	33	Female	No		Yes	FL resident	04/07/20
12,595	Dade	42	Female	No		Yes	FL resident	04/07/20
12,596	Dade	51	Male	No		Yes	FL resident	04/07/20
12,597	Dade	53	Male	Unknown		Unknown	FL resident	04/07/20
12,598	Dade	46	Female	Unknown		Unknown	FL resident	04/07/20
12,599	Dade	48	Female	No		Unknown	FL resident	04/07/20
12,600	Dade	42	Male	No		Yes	FL resident	04/07/20
12,601	Dade	60	Male	No		Unknown	FL resident	04/07/20
12,602	Dade	71	Female	No		Yes	FL resident	04/07/20
12,603	Dade	36	Male	Unknown		Unknown	FL resident	04/07/20
12,604	Dade	49	Male	No		Yes	FL resident	04/07/20

# Coronavirus: line list of cases

Data verified as of May 6, 2020 at 10 AM

Data in this report are provisional and subject to change.

Case	County	Age	Gender	Travel related	Travel detail	Contact with a confirmed case	Jurisdiction	Date case counted
12,605	Dade	82	Female	Unknown		No	FL resident	04/07/20
12,606	Dade	28	Female	Unknown			FL resident	04/07/20
12,607	Dade	32	Male	No		No	FL resident	04/07/20
12,608	Dade	78	Female	No		No	FL resident	04/07/20
12,609	Dade	51	Female	No		Yes	FL resident	04/07/20
12,610	Dade	44	Female	No		No	FL resident	04/07/20
12,611	Dade	45	Male	No		Unknown	FL resident	04/07/20
12,612	Dade	29	Male	Unknown			FL resident	04/07/20
12,613	Dade	73	Male	No		No	FL resident	04/07/20
12,614	Dade	29	Female	No		Yes	FL resident	04/07/20
12,615	Dade	39	Male	No		Unknown	FL resident	04/07/20
12,616	Dade	29	Male	No		Unknown	FL resident	04/07/20
12,617	Dade	59	Female	No		Unknown	FL resident	04/07/20
12,618	Dade	19	Male	No		Unknown	FL resident	04/07/20
12,619	Dade	17	Male	No		Yes	FL resident	04/07/20
12,620	Dade	77	Male	Unknown		Yes	FL resident	04/07/20
12,621	Dade	26	Female	No		Unknown	FL resident	04/07/20
12,622	Dade	53	Male	No		Unknown	FL resident	04/07/20
12,623	Dade	72	Female	No		Yes	FL resident	04/07/20
12,624	Dade	57	Male	No		No	FL resident	04/07/20
12,625	Dade	59	Female	No		No	FL resident	04/07/20
12,626	Dade	47	Male	No		Yes	FL resident	04/07/20
12,627	Dade	71	Female	No		No	FL resident	04/07/20
12,628	Dade	51	Female	Unknown		Yes	FL resident	04/07/20
12,629	Dade	39	Female	No		Yes	FL resident	04/07/20
12,630	Dade	57	Female	No		Yes	FL resident	04/07/20
12,631	Dade	22	Female	No		Unknown	FL resident	04/07/20
12,632	Dade	95	Female	No		Yes	FL resident	04/07/20
12,633	Dade	53	Male	No		Yes	FL resident	04/07/20
12,634	Dade	49	Female	Unknown			FL resident	04/07/20
12,635	Dade	42	Female	No		Unknown	FL resident	04/07/20
12,636	Dade	47	Male	No		Yes	FL resident	04/07/20
12,637	Dade	30	Male	Unknown		Unknown	FL resident	04/07/20
12,638	Dade	28	Female	No		Unknown	FL resident	04/07/20
12,639	Dade	58	Male	No		Yes	FL resident	04/07/20
12,640	Dade	39	Male	No		Yes	FL resident	04/07/20
12,641	Dade	56	Female	No		No	FL resident	04/07/20
12,642	Dade	66	Male	No		No	FL resident	04/07/20
12,643	Dade	52	Female	No		No	FL resident	04/07/20
12,644	Dade	84	Female	No		Yes	FL resident	04/07/20
12,645	Dade	74	Male	Unknown		No	FL resident	04/07/20
12,646	Dade	48	Female	No		Unknown	FL resident	04/07/20
12,647	Dade	78	Male	Unknown			FL resident	04/07/20
12,648	Dade	78	Female	No		Unknown	FL resident	04/07/20
12,649	Dade	67	Male	No		Yes	FL resident	04/07/20
12,650	Dade	77	Male	No		Yes	FL resident	04/07/20
12,651	Dade	46	Female	Unknown		Yes	FL resident	04/07/20
12,652	Dade	34	Female	Unknown			FL resident	04/07/20
12,653	Dade	46	Female	Unknown		Yes	FL resident	04/07/20
12,654	Dade	44	Female	No		Yes	FL resident	04/07/20
12,655	Dade	73	Male	No		No	FL resident	04/07/20
12,656	Dade	38	Male	Unknown			FL resident	04/07/20
12,657	Dade	30	Male	Unknown			FL resident	04/07/20
12,658	Dade	38	Male	Unknown			FL resident	04/07/20
12,659	Dade	46	Female	No		Yes	FL resident	04/07/20
12,660	Dade	45	Male	Unknown			FL resident	04/07/20
12,661	Dade	54	Female	Yes	CO	Unknown	FL resident	04/07/20
12,662	Dade	39	Male	Unknown			FL resident	04/07/20
12,663	Dade	63	Male	Unknown			FL resident	04/07/20
12,664	Dade	30	Male	Unknown			FL resident	04/07/20
12,665	Dade	68	Female	No		Yes	FL resident	04/07/20
12,666	Dade	56	Female	No		Unknown	FL resident	04/07/20

# Coronavirus: line list of cases

Data verified as of May 6, 2020 at 10 AM

Data in this report are provisional and subject to change.

Case	County	Age	Gender	Travel related	Travel detail	Contact with a confirmed case	Jurisdiction	Date case counted
12,667	Dade	48	Male	Unknown			FL resident	04/07/20
12,668	Dade	72	Female	No		Yes	FL resident	04/07/20
12,669	Dade	45	Female	No		No	FL resident	04/07/20
12,670	Dade	25	Male	No		Unknown	FL resident	04/07/20
12,671	Dade	52	Male	No		No	FL resident	04/07/20
12,672	Dade	74	Male	No		Yes	FL resident	04/07/20
12,673	Dade	55	Female	No		Unknown	FL resident	04/07/20
12,674	Dade	54	Female	Unknown		Unknown	FL resident	04/07/20
12,675	Dade	52	Female	No		Yes	FL resident	04/07/20
12,676	Dade	65	Male	No		No	FL resident	04/07/20
12,677	Dade	20	Female	Unknown			FL resident	04/07/20
12,678	Dade	82	Male	Unknown		Yes	FL resident	04/07/20
12,679	Dade	60	Male	No		Yes	FL resident	04/07/20
12,680	Dade	35	Male	No		Unknown	FL resident	04/07/20
12,681	Dade	41	Female	No		Unknown	FL resident	04/07/20
12,682	Dade	33	Male	Unknown		Unknown	FL resident	04/07/20
12,683	Dade	30	Female	No		Yes	FL resident	04/07/20
12,684	Dade	32	Female	No		No	FL resident	04/07/20
12,685	Dade	28	Male	No		No	FL resident	04/07/20
12,686	Dade	36	Male	No		Yes	FL resident	04/07/20
12,687	Dade	68	Female	Unknown		Unknown	FL resident	04/07/20
12,688	Dade	61	Female	No		Yes	FL resident	04/07/20
12,689	Dade	91	Male	Unknown		Unknown	FL resident	04/07/20
12,690	Dade	51	Female	No		Unknown	FL resident	04/07/20
12,691	Dade	33	Female	No		Unknown	FL resident	04/07/20
12,692	Dade	55	Male	Unknown		Unknown	FL resident	04/07/20
12,693	Dade	23	Male	Yes	FL; NJ	Unknown	FL resident	04/07/20
12,694	Dade	57	Female	No		Unknown	FL resident	04/07/20
12,695	Dade	82	Female	No		Yes	FL resident	04/07/20
12,696	Dade	76	Male	No		Yes	FL resident	04/07/20
12,697	Dade	38	Female	Unknown		Unknown	FL resident	04/07/20
12,698	Dade	71	Male	No		No	FL resident	04/07/20
12,699	Dade	44	Male	No		Yes	FL resident	04/07/20
12,700	Dade	36	Male	No		Unknown	FL resident	04/07/20
12,701	Dade	55	Male	No		Unknown	FL resident	04/07/20
12,702	Dade	38	Female	No		Yes	FL resident	04/07/20
12,703	Dade	23	Female	Unknown		No	FL resident	04/07/20
12,704	Dade	42	Female	Unknown		Yes	FL resident	04/07/20
12,705	Dade	55	Male	Unknown		No	FL resident	04/07/20
12,706	Dade	57	Female	Unknown		Unknown	FL resident	04/07/20
12,707	Dade	45	Female	Unknown		No	FL resident	04/07/20
12,708	Dade	31	Male	Unknown		No	FL resident	04/07/20
12,709	Dade	52	Male	Unknown		Yes	FL resident	04/07/20
12,710	Dade	19	Male	No		Yes	FL resident	04/07/20
12,711	Dade	35	Male	Unknown		No	FL resident	04/07/20
12,712	Dade	62	Male	Unknown		Yes	FL resident	04/07/20
12,713	Dade	82	Female	No		Yes	FL resident	04/07/20
12,714	Dade	90	Female	No		Yes	FL resident	04/07/20
12,715	Dade	46	Male	Unknown		Yes	FL resident	04/07/20
12,716	Dade	72	Male	No		No	FL resident	04/07/20
12,717	Dade	70	Male	Unknown		Yes	FL resident	04/07/20
12,718	Dade	33	Male	Unknown			FL resident	04/07/20
12,719	Dade	61	Female	Unknown		Unknown	FL resident	04/07/20
12,720	Dade	62	Female	Unknown		Yes	FL resident	04/07/20
12,721	Dade	31	Female	Unknown			FL resident	04/07/20
12,722	Dade	22	Female	No		Yes	FL resident	04/07/20
12,723	Dade	27	Male	No		Unknown	FL resident	04/07/20
12,724	Dade	49	Female	No		Yes	FL resident	04/07/20
12,725	Dade	54	Male	Unknown		Unknown	FL resident	04/07/20
12,726	Dade	35	Female	Unknown		No	FL resident	04/07/20
12,727	Dade	45	Female	No		Yes	FL resident	04/07/20
12,728	Dade	41	Female	Unknown		Unknown	FL resident	04/07/20

# Coronavirus: line list of cases

Data verified as of May 6, 2020 at 10 AM

Data in this report are provisional and subject to change.

Case	County	Age	Gender	Travel related	Travel detail	Contact with a confirmed case	Jurisdiction	Date case counted
12,729	Dade	29	Male	Yes	CO; FL	Yes	FL resident	04/07/20
12,730	Dade	69	Male	Unknown		Yes	FL resident	04/07/20
12,731	Dade	24	Male	No		Yes	FL resident	04/07/20
12,732	Dade	20	Female	Unknown		Unknown	FL resident	04/07/20
12,733	Dade	73	Male	No		Yes	FL resident	04/07/20
12,734	Dade	45	Male	No		No	FL resident	04/07/20
12,735	Dade	46	Female	No		Unknown	FL resident	04/07/20
12,736	Dade	62	Male	No		No	FL resident	04/07/20
12,737	Dade	31	Female	No		No	FL resident	04/07/20
12,738	Dade	67	Female	No		Yes	FL resident	04/07/20
12,739	Dade	36	Female	No		Yes	FL resident	04/07/20
12,740	Dade	38	Male	No		Yes	FL resident	04/07/20
12,741	Dade	76	Male	No		Yes	FL resident	04/07/20
12,742	Dade	67	Female	No		Unknown	FL resident	04/07/20
12,743	Dade	70	Female	Yes	DC; FL	Yes	FL resident	04/07/20
12,744	Dade	51	Male	No		No	FL resident	04/07/20
12,745	Dade	70	Male	No		Yes	FL resident	04/07/20
12,746	Dade	46	Female	Yes	FL; SPAIN	Unknown	FL resident	04/07/20
12,747	Dade	24	Female	Yes	FL; U.S. VIRGIN ISLANDS	Unknown	FL resident	04/07/20
12,748	Dade	78	Female	No		Unknown	FL resident	04/07/20
12,749	Dade	54	Male	No		Unknown	FL resident	04/07/20
12,750	Dade	23	Male	No		Unknown	FL resident	04/07/20
12,751	Dade	51	Female	No		Yes	FL resident	04/07/20
12,752	Dade	45	Male	No		Yes	FL resident	04/07/20
12,753	Dade	47	Male	Unknown			FL resident	04/07/20
12,754	Dade	85	Male	Unknown		Unknown	FL resident	04/07/20
12,755	Dade	43	Female	No		Unknown	FL resident	04/07/20
12,756	Dade	82	Male	Unknown		Unknown	FL resident	04/07/20
12,757	Dade	63	Female	No		Yes	FL resident	04/07/20
12,758	Dade	67	Female	Unknown		Unknown	FL resident	04/07/20
12,759	Dade	42	Male	No		Yes	FL resident	04/07/20
12,760	Dade	41	Female	Unknown		No	FL resident	04/07/20
12,761	Dade	43	Female	Unknown			FL resident	04/07/20
12,762	Dade	31	Female	Yes	CA; FL	Yes	FL resident	04/07/20
12,763	Dade	66	Female	Unknown		Unknown	FL resident	04/07/20
12,764	Dade	20	Female	No		Unknown	FL resident	04/07/20
12,765	Dade	37	Male	Yes	NY	Yes	FL resident	04/07/20
12,766	Dade	64	Female	Unknown			FL resident	04/07/20
12,767	Dade	65	Male	No		No	FL resident	04/07/20
12,768	Dade	50	Male	No		Unknown	FL resident	04/07/20
12,769	Dade	64	Female	No		Yes	FL resident	04/07/20
12,770	Dade	54	Male	No		Yes	FL resident	04/07/20
12,771	Dade	45	Male	No		Yes	FL resident	04/07/20
12,772	Dade	56	Male	Yes	IL	Yes	FL resident	04/07/20
12,773	Dade	69	Female	Unknown		Unknown	FL resident	04/08/20
12,774	Dade	76	Female	No		No	FL resident	04/08/20
12,775	Dade	91	Male	No		Unknown	FL resident	04/08/20
12,776	Dade	88	Male	No		Unknown	FL resident	04/08/20
12,777	Dade	90	Male	Unknown			FL resident	04/08/20
12,778	Dade	64	Female	No		Unknown	FL resident	04/08/20
12,779	Dade	73	Male	No		Unknown	FL resident	04/08/20
12,780	Dade	88	Male	No		Yes	FL resident	04/08/20
12,781	Dade	78	Female	No		Unknown	FL resident	04/08/20
12,782	Dade	59	Female	Unknown			FL resident	04/08/20
12,783	Dade	41	Male	No		No	FL resident	04/08/20
12,784	Dade	66	Male	No		Unknown	FL resident	04/08/20
12,785	Dade	74	Male	Yes	ARGENTINA; CHILE; UNITED KINGDOM	Unknown	FL resident	04/08/20
12,786	Dade	93	Female	No		No	FL resident	04/08/20
12,787	Dade	49	Female	No		Yes	FL resident	04/08/20
12,788	Dade	43	Female	No		Yes	FL resident	04/08/20
12,789	Dade	43	Male	No		No	FL resident	04/08/20

# Coronavirus: line list of cases

Data verified as of May 6, 2020 at 10 AM

Data in this report are provisional and subject to change.

Case	County	Age	Gender	Travel related	Travel detail	Contact with a confirmed case	Jurisdiction	Date case counted
12,790	Dade	60	Female	No		No	FL resident	04/08/20
12,791	Dade	53	Female	No		No	FL resident	04/08/20
12,792	Dade	29	Female	Unknown		No	FL resident	04/08/20
12,793	Dade	41	Male	No		Yes	FL resident	04/08/20
12,794	Dade	51	Female	No		No	FL resident	04/08/20
12,795	Dade	47	Male	No		No	FL resident	04/08/20
12,796	Dade	37	Female	No		Yes	FL resident	04/08/20
12,797	Dade	76	Male	Unknown		Yes	FL resident	04/08/20
12,798	Dade	84	Female	No		Yes	FL resident	04/08/20
12,799	Dade	38	Female	Unknown		Yes	FL resident	04/08/20
12,800	Dade	84	Female	No		Yes	FL resident	04/08/20
12,801	Dade	45	Male	No		Yes	FL resident	04/08/20
12,802	Dade	67	Female	No		Yes	FL resident	04/08/20
12,803	Dade	44	Female	Unknown		No	FL resident	04/08/20
12,804	Dade	31	Male	Unknown		Unknown	FL resident	04/08/20
12,805	Dade	53	Male	No		No	FL resident	04/08/20
12,806	Dade	40	Female	No		Yes	FL resident	04/08/20
12,807	Dade	63	Female	No		Yes	FL resident	04/08/20
12,808	Dade	68	Male	No		Yes	FL resident	04/08/20
12,809	Dade	96	Female	No		Yes	FL resident	04/08/20
12,810	Dade	28	Male	Yes	COLOMBIA	Yes	FL resident	04/08/20
12,811	Dade	81	Female	Unknown		Yes	FL resident	04/08/20
12,812	Dade	59	Male	No		Unknown	FL resident	04/08/20
12,813	Dade	51	Male	No		No	FL resident	04/08/20
12,814	Dade	27	Female	No		Unknown	FL resident	04/08/20
12,815	Dade	38	Female	No		Yes	FL resident	04/08/20
12,816	Dade	61	Male	No		Yes	FL resident	04/08/20
12,817	Dade	19	Male	No		Unknown	FL resident	04/08/20
12,818	Dade	38	Female	Unknown		Unknown	FL resident	04/08/20
12,819	Dade	42	Male	No		Yes	FL resident	04/08/20
12,820	Dade	60	Male	Yes	VA	Yes	FL resident	04/08/20
12,821	Dade	59	Female	No		Yes	FL resident	04/08/20
12,822	Dade	53	Male	No		Yes	FL resident	04/08/20
12,823	Dade	75	Male	No		Yes	FL resident	04/08/20
12,824	Dade	39	Male	Unknown		Yes	FL resident	04/08/20
12,825	Dade	56	Female	No		Unknown	FL resident	04/08/20
12,826	Dade	28	Male	No		Yes	FL resident	04/08/20
12,827	Dade	32	Male	No		No	FL resident	04/08/20
12,828	Dade	21	Male	Unknown		Unknown	FL resident	04/08/20
12,829	Dade	35	Female	No		No	FL resident	04/08/20
12,830	Dade	54	Male	No		Unknown	FL resident	04/08/20
12,831	Dade	30	Male	Yes	CA; FL; SPAIN	Yes	FL resident	04/08/20
12,832	Dade	60	Male	Unknown			FL resident	04/08/20
12,833	Dade	30	Male	No		Yes	FL resident	04/08/20
12,834	Dade	63	Female	No		Yes	FL resident	04/08/20
12,835	Dade	63	Female	Unknown		No	FL resident	04/08/20
12,836	Dade	49	Male	No		No	FL resident	04/08/20
12,837	Dade	23	Male	No		No	FL resident	04/08/20
12,838	Dade	35	Male	No		Unknown	FL resident	04/08/20
12,839	Dade	49	Female	Unknown		Yes	FL resident	04/08/20
12,840	Dade	47	Female	Unknown		Yes	FL resident	04/08/20
12,841	Dade	37	Male	No		Yes	FL resident	04/08/20
12,842	Dade	32	Female	No		No	FL resident	04/08/20
12,843	Dade	97	Female	Unknown		Yes	FL resident	04/08/20
12,844	Dade	31	Male	Unknown		Unknown	FL resident	04/08/20
12,845	Dade	47	Male	No		Yes	FL resident	04/08/20
12,846	Dade	45	Female	Unknown		Unknown	FL resident	04/08/20
12,847	Dade	63	Male	No		Yes	FL resident	04/08/20
12,848	Dade	52	Male	No		Yes	FL resident	04/08/20
12,849	Dade	62	Female	No		Yes	FL resident	04/08/20
12,850	Dade	54	Female	No		Yes	FL resident	04/08/20
12,851	Dade	94	Female	Unknown		No	FL resident	04/08/20

# Coronavirus: line list of cases

Data verified as of May 6, 2020 at 10 AM

Data in this report are provisional and subject to change.

Case	County	Age	Gender	Travel related	Travel detail	Contact with a confirmed case	Jurisdiction	Date case counted
12,852	Dade	21	Male	No		No	FL resident	04/08/20
12,853	Dade	55	Female	No		Yes	FL resident	04/08/20
12,854	Dade	74	Male	No		Yes	FL resident	04/08/20
12,855	Dade	40	Male	Unknown		Unknown	FL resident	04/08/20
12,856	Dade	65	Female	Unknown		Yes	FL resident	04/08/20
12,857	Dade	58	Female	No		No	FL resident	04/08/20
12,858	Dade	39	Female	No		Yes	FL resident	04/08/20
12,859	Dade	38	Female	No		Yes	FL resident	04/08/20
12,860	Dade	42	Female	No		No	FL resident	04/08/20
12,861	Dade	72	Female	Unknown			FL resident	04/08/20
12,862	Dade	37	Male	No		No	FL resident	04/08/20
12,863	Dade	45	Male	No		No	FL resident	04/08/20
12,864	Dade	50	Male	Unknown		Yes	FL resident	04/08/20
12,865	Dade	25	Male	No		No	FL resident	04/08/20
12,866	Dade	68	Female	Unknown		Yes	FL resident	04/08/20
12,867	Dade	69	Male	No		Unknown	FL resident	04/08/20
12,868	Dade	30	Male	No		No	FL resident	04/08/20
12,869	Dade	36	Male	No		No	FL resident	04/08/20
12,870	Dade	59	Female	No		Unknown	FL resident	04/08/20
12,871	Dade	58	Female	No		Yes	FL resident	04/08/20
12,872	Dade	66	Male	No		Yes	FL resident	04/08/20
12,873	Dade	38	Male	No		No	FL resident	04/08/20
12,874	Dade	55	Male	Unknown		Unknown	FL resident	04/08/20
12,875	Dade	79	Female	No		No	FL resident	04/08/20
12,876	Dade	47	Female	No		Yes	FL resident	04/08/20
12,877	Dade	45	Female	Unknown		No	FL resident	04/08/20
12,878	Dade	25	Female	No		Yes	FL resident	04/08/20
12,879	Dade	61	Male	No		Yes	FL resident	04/08/20
12,880	Dade	21	Female	No		Yes	FL resident	04/08/20
12,881	Dade	47	Male	Unknown			FL resident	04/08/20
12,882	Dade	59	Female	Unknown		Unknown	FL resident	04/08/20
12,883	Dade	77	Female	Yes	FL; VENEZUELA	Yes	FL resident	04/08/20
12,884	Dade	55	Female	No		Yes	FL resident	04/08/20
12,885	Dade	44	Male	Unknown		Yes	FL resident	04/08/20
12,886	Dade	43	Female	Unknown		Unknown	FL resident	04/08/20
12,887	Dade	28	Female	Unknown		No	FL resident	04/08/20
12,888	Dade	54	Female	No		No	FL resident	04/08/20
12,889	Dade	42	Female	Unknown		Yes	FL resident	04/08/20
12,890	Dade	40	Female	Unknown		Unknown	FL resident	04/08/20
12,891	Dade	31	Female	Unknown		Yes	FL resident	04/08/20
12,892	Dade	62	Male	Unknown		Unknown	FL resident	04/08/20
12,893	Dade	21	Male	Unknown		Yes	FL resident	04/08/20
12,894	Dade	61	Female	Unknown		Yes	FL resident	04/08/20
12,895	Dade	59	Female	Unknown		No	FL resident	04/08/20
12,896	Dade	59	Male	No		Yes	FL resident	04/08/20
12,897	Dade	39	Female	Unknown		Yes	FL resident	04/08/20
12,898	Dade	94	Male	Unknown		No	FL resident	04/08/20
12,899	Dade	29	Male	Unknown		Yes	FL resident	04/08/20
12,900	Dade	47	Female	Unknown		Yes	FL resident	04/08/20
12,901	Dade	30	Male	No		Yes	FL resident	04/08/20
12,902	Dade	19	Female	Unknown		No	FL resident	04/08/20
12,903	Dade	43	Male	No		No	FL resident	04/08/20
12,904	Dade	54	Male	Unknown		Yes	FL resident	04/08/20
12,905	Dade	51	Female	No		No	FL resident	04/08/20
12,906	Dade	53	Male	Unknown			FL resident	04/08/20
12,907	Dade	32	Female	No		Yes	FL resident	04/08/20
12,908	Dade	68	Female	Unknown			FL resident	04/08/20
12,909	Dade	66	Male	No		No	FL resident	04/08/20
12,910	Dade	53	Female	Unknown			FL resident	04/08/20
12,911	Dade	27	Male	Unknown			FL resident	04/08/20
12,912	Dade	21	Male	Unknown			FL resident	04/08/20
12,913	Dade	68	Female	Unknown			FL resident	04/08/20



# Coronavirus: line list of cases

Data verified as of May 6, 2020 at 10 AM

Data in this report are provisional and subject to change.

Case	County	Age	Gender	Travel related	Travel detail	Contact with a confirmed case	Jurisdiction	Date case counted
12,914	Dade	71	Female	Unknown			FL resident	04/08/20
12,915	Dade	25	Female	Unknown			FL resident	04/08/20
12,916	Dade	67	Female	No		Yes	FL resident	04/08/20
12,917	Dade	35	Female	Unknown		Yes	FL resident	04/08/20
12,918	Dade	22	Male	Unknown			FL resident	04/08/20
12,919	Dade	25	Female	Unknown			FL resident	04/08/20
12,920	Dade	39	Male	Unknown		Yes	FL resident	04/08/20
12,921	Dade	62	Female	Yes	PORTUGAL; SPAIN	Yes	FL resident	04/08/20
12,922	Dade	55	Male	Unknown			FL resident	04/08/20
12,923	Dade	53	Male	Unknown		Yes	FL resident	04/08/20
12,924	Dade	74	Male	Unknown			FL resident	04/08/20
12,925	Dade	62	Female	No		No	FL resident	04/08/20
12,926	Dade	54	Male	No		Yes	FL resident	04/08/20
12,927	Dade	29	Male	No		No	FL resident	04/08/20
12,928	Dade	59	Female	No		No	FL resident	04/08/20
12,929	Dade	69	Female	Unknown			FL resident	04/08/20
12,930	Dade	24	Female	No		No	FL resident	04/08/20
12,931	Dade	34	Male	Unknown			FL resident	04/08/20
12,932	Dade	36	Male	Unknown			FL resident	04/08/20
12,933	Dade	65	Male	No		No	FL resident	04/08/20
12,934	Dade	53	Female	No		No	FL resident	04/08/20
12,935	Dade	26	Female	No		Yes	FL resident	04/08/20
12,936	Dade	26	Male	No		Yes	FL resident	04/08/20
12,937	Dade	20	Female	No		Yes	FL resident	04/08/20
12,938	Dade	65	Male	No		No	FL resident	04/08/20
12,939	Dade	42	Female	No		No	FL resident	04/08/20
12,940	Dade	40	Female	No		No	FL resident	04/08/20
12,941	Dade	31	Male	No		No	FL resident	04/08/20
12,942	Dade	32	Female	No		Yes	FL resident	04/08/20
12,943	Dade	67	Female	No		Unknown	FL resident	04/08/20
12,944	Dade	33	Male	No		No	FL resident	04/08/20
12,945	Dade	33	Female	No		No	FL resident	04/08/20
12,946	Dade	55	Male	No		No	FL resident	04/08/20
12,947	Dade	35	Female	No		No	FL resident	04/08/20
12,948	Dade	67	Female	No		Yes	FL resident	04/08/20
12,949	Dade	69	Female	No		Yes	FL resident	04/08/20
12,950	Dade	40	Female	Unknown			FL resident	04/08/20
12,951	Dade	64	Female	No		No	FL resident	04/08/20
12,952	Dade	36	Female	No		Yes	FL resident	04/08/20
12,953	Dade	34	Female	No		No	FL resident	04/08/20
12,954	Dade	60	Female	No		No	FL resident	04/08/20
12,955	Dade	35	Male	Unknown		Unknown	FL resident	04/08/20
12,956	Dade	20	Female	No		No	FL resident	04/08/20
12,957	Dade	55	Female	No		Unknown	FL resident	04/08/20
12,958	Dade	21	Male	Unknown			FL resident	04/08/20
12,959	Dade	66	Male	No		No	FL resident	04/08/20
12,960	Dade	20	Female	Yes	FL; SPAIN	Unknown	FL resident	04/08/20
12,961	Dade	42	Female	No		Yes	FL resident	04/08/20
12,962	Dade	36	Male	No		Unknown	FL resident	04/08/20
12,963	Dade	81	Male	No		Unknown	FL resident	04/08/20
12,964	Dade	43	Male	No		Yes	FL resident	04/08/20
12,965	Dade	45	Female	No		Yes	FL resident	04/08/20
12,966	Dade	35	Female	No		Unknown	FL resident	04/08/20
12,967	Dade	50	Male	No		No	FL resident	04/08/20
12,968	Dade	38	Male	No		Unknown	FL resident	04/08/20
12,969	Dade	22	Female	Yes	CO	Unknown	FL resident	04/08/20
12,970	Dade	31	Female	No		Unknown	FL resident	04/08/20
12,971	Dade	20	Female	No		Unknown	FL resident	04/08/20
12,972	Dade	50	Male	Yes	SPAIN	Yes	FL resident	04/08/20
12,973	Dade	64	Female	No		Unknown	FL resident	04/08/20
12,974	Dade	33	Male	Yes	UNITED KINGDOM	Unknown	FL resident	04/08/20
12,975	Dade	52	Female	Yes	MEXICO	Yes	FL resident	04/08/20

# Coronavirus: line list of cases

Data verified as of May 6, 2020 at 10 AM

Data in this report are provisional and subject to change.

Case	County	Age	Gender	Travel related	Travel detail	Contact with a confirmed case	Jurisdiction	Date case counted
12,976	Dade	89	Female	No		Unknown	FL resident	04/08/20
12,977	Dade	48	Male	Yes	SPAIN	Unknown	FL resident	04/08/20
12,978	Dade	47	Female	Yes	CO	Yes	FL resident	04/08/20
12,979	Dade	48	Male	Yes	CO	Yes	FL resident	04/08/20
12,980	Dade	56	Male	No		No	FL resident	04/08/20
12,981	Dade	23	Female	No		Yes	FL resident	04/08/20
12,982	Dade	18	Female	No		Yes	FL resident	04/08/20
12,983	Dade	55	Female	No		Yes	FL resident	04/08/20
12,984	Dade	22	Male	Unknown		Unknown	FL resident	04/08/20
12,985	Dade	78	Female	No		Yes	FL resident	04/08/20
12,986	Dade	68	Male	No		Unknown	FL resident	04/08/20
12,987	Dade	49	Male	No		Yes	FL resident	04/08/20
12,988	Dade	74	Male	No			FL resident	04/08/20
12,989	Dade	72	Male	No		Unknown	FL resident	04/08/20
12,990	Dade	33	Female	No		No	FL resident	04/08/20
12,991	Dade	78	Female	Unknown		Unknown	FL resident	04/08/20
12,992	Dade	77	Female	No		Unknown	FL resident	04/08/20
12,993	Dade	35	Female	No		Yes	FL resident	04/08/20
12,994	Dade	80	Female	No		Unknown	FL resident	04/08/20
12,995	Dade	78	Female	No		Unknown	FL resident	04/08/20
12,996	Dade	74	Female	No		No	FL resident	04/08/20
12,997	Dade	85	Male	No		Unknown	FL resident	04/08/20
12,998	Dade	78	Male	No		No	FL resident	04/08/20
12,999	Dade	48	Male	No		Yes	FL resident	04/08/20
13,000	Dade	45	Female	No		Yes	FL resident	04/08/20
13,001	Dade	51	Female	No		Unknown	FL resident	04/08/20
13,002	Dade	77	Female	No		Yes	FL resident	04/08/20
13,003	Dade	48	Male	No		Yes	FL resident	04/08/20
13,004	Dade	52	Male	No		Yes	FL resident	04/08/20
13,005	Dade	47	Female	No		Unknown	FL resident	04/08/20
13,006	Dade	77	Female	Unknown		Unknown	FL resident	04/08/20
13,007	Dade	64	Male	No		Yes	FL resident	04/08/20
13,008	Dade	69	Male	No		Yes	FL resident	04/08/20
13,009	Dade	19	Male	No		Yes	FL resident	04/08/20
13,010	Dade	38	Female	No		No	FL resident	04/08/20
13,011	Dade	23	Male	No		Yes	FL resident	04/08/20
13,012	Dade	21	Female	No		Yes	FL resident	04/08/20
13,013	Dade	20	Male	No		No	FL resident	04/08/20
13,014	Dade	71	Female	No		Unknown	FL resident	04/08/20
13,015	Dade	58	Male	No		No	FL resident	04/08/20
13,016	Dade	53	Female	No		No	FL resident	04/08/20
13,017	Dade	22	Female	No		No	FL resident	04/08/20
13,018	Dade	81	Male	No		Yes	FL resident	04/08/20
13,019	Dade	44	Male	No		Yes	FL resident	04/08/20
13,020	Dade	40	Female	No		No	FL resident	04/08/20
13,021	Dade	57	Female	No		No	FL resident	04/08/20
13,022	Dade	61	Female	No		No	FL resident	04/08/20
13,023	Dade	92	Male	No			FL resident	04/08/20
13,024	Dade	39	Male	Unknown			FL resident	04/08/20
13,025	Dade	68	Female	No		Unknown	FL resident	04/08/20
13,026	Dade	71	Male	Unknown		No	FL resident	04/08/20
13,027	Dade	38	Female	Unknown			FL resident	04/08/20
13,028	Dade	66	Male	No		Unknown	FL resident	04/08/20
13,029	Dade	92	Male	No		Unknown	FL resident	04/08/20
13,030	Dade	66	Female	No		Unknown	FL resident	04/08/20
13,031	Dade	68	Male	Unknown			FL resident	04/08/20
13,032	Dade	72	Male	Unknown			FL resident	04/08/20
13,033	Dade	65	Male	No		Unknown	FL resident	04/08/20
13,034	Dade	45	Female	Unknown			FL resident	04/08/20
13,035	Dade	70	Male	Unknown		Unknown	FL resident	04/08/20
13,036	Dade	65	Male	No		Unknown	FL resident	04/08/20
13,037	Dade	65	Male	No		Unknown	FL resident	04/08/20

# Coronavirus: line list of cases

Data verified as of May 6, 2020 at 10 AM

Data in this report are provisional and subject to change.

Case	County	Age	Gender	Travel related	Travel detail	Contact with a confirmed case	Jurisdiction	Date case counted
13,038	Dade	23	Female	Unknown			FL resident	04/08/20
13,039	Dade	16	Male	No		Yes	FL resident	04/08/20
13,040	Dade	57	Male	Unknown			FL resident	04/08/20
13,041	Dade	85	Female	No		Unknown	FL resident	04/08/20
13,042	Dade	69	Female	Unknown		Unknown	FL resident	04/08/20
13,043	Dade	68	Male	No		Unknown	FL resident	04/08/20
13,044	Dade	21	Male	Unknown			FL resident	04/08/20
13,045	Dade	71	Male	No		Unknown	FL resident	04/08/20
13,046	Dade	74	Female	No		Yes	FL resident	04/08/20
13,047	Dade	63	Male	No		No	FL resident	04/08/20
13,048	Dade	80	Female	No		Yes	FL resident	04/08/20
13,049	Dade	38	Female	No		Yes	FL resident	04/08/20
13,050	Dade	22	Female	Unknown			FL resident	04/08/20
13,051	Dade	34	Female	Unknown			FL resident	04/08/20
13,052	Dade	78	Female	No		Yes	FL resident	04/08/20
13,053	Dade	68	Male	No		No	FL resident	04/08/20
13,054	Dade	54	Male	No		No	FL resident	04/08/20
13,055	Dade	91	Female	No		Unknown	FL resident	04/08/20
13,056	Dade	52	Male	No		Unknown	FL resident	04/08/20
13,057	Dade	56	Female	No		Yes	FL resident	04/08/20
13,058	Dade	81	Male	No		Unknown	FL resident	04/08/20
13,059	Dade	21	Female	Yes	CO	Yes	FL resident	04/08/20
13,060	Dade	58	Female	No		Yes	FL resident	04/08/20
13,061	Dade	48	Male	Unknown			FL resident	04/08/20
13,062	Dade	40	Female	Unknown			FL resident	04/08/20
13,063	Dade	49	Female	Unknown		Unknown	FL resident	04/08/20
13,064	Dade	45	Female	No		Unknown	FL resident	04/08/20
13,065	Dade	35	Male	Unknown		Unknown	FL resident	04/08/20
13,066	Dade	61	Female	No		Yes	FL resident	04/08/20
13,067	Dade	71	Male	No		Yes	FL resident	04/08/20
13,068	Dade	33	Female	No		Yes	FL resident	04/08/20
13,069	Dade	4	Female	No		Yes	FL resident	04/08/20
13,070	Dade	43	Female	No		No	FL resident	04/08/20
13,071	Dade	52	Female	No		Yes	FL resident	04/08/20
13,072	Dade	61	Female	Unknown		Unknown	FL resident	04/08/20
13,073	Dade	54	Male	No		Yes	FL resident	04/08/20
13,074	Dade	48	Female	No		Yes	FL resident	04/08/20
13,075	Dade	58	Male	Unknown		Yes	FL resident	04/08/20
13,076	Dade	49	Female	No		Unknown	FL resident	04/08/20
13,077	Dade	12	Female	Unknown		Yes	FL resident	04/08/20
13,078	Dade	34	Female	No		Unknown	FL resident	04/08/20
13,079	Dade	45	Female	No		No	FL resident	04/08/20
13,080	Dade	51	Male	No		Unknown	FL resident	04/08/20
13,081	Dade	45	Male	Yes	MEXICO	Unknown	FL resident	04/08/20
13,082	Dade	40	Female	No		Unknown	FL resident	04/08/20
13,083	Dade	46	Male	Yes	CUBA	Yes	FL resident	04/08/20
13,084	Dade	46	Female	No		Unknown	FL resident	04/08/20
13,085	Dade	32	Female	No		No	FL resident	04/08/20
13,086	Dade	0	Male	No		Yes	FL resident	04/08/20
13,087	Dade	42	Female	No		Yes	FL resident	04/08/20
13,088	Dade	27	Male	No		No	FL resident	04/08/20
13,089	Dade	59	Female	Unknown			FL resident	04/08/20
13,090	Dade	26	Male	Unknown			FL resident	04/08/20
13,091	Dade	3	Female	No		Yes	FL resident	04/08/20
13,092	Dade	29	Female	No		Yes	FL resident	04/08/20
13,093	Dade	20	Male	Unknown			FL resident	04/08/20
13,094	Dade	64	Female	Unknown			FL resident	04/08/20
13,095	Dade	51	Male	Unknown			FL resident	04/08/20
13,096	Dade	24	Female	No		Yes	FL resident	04/08/20
13,097	Dade	83	Female	No		Yes	FL resident	04/08/20
13,098	Dade	82	Male	No		Yes	FL resident	04/08/20
13,099	Dade	65	Female	No		Yes	FL resident	04/08/20

# Coronavirus: line list of cases

Data verified as of May 6, 2020 at 10 AM

Data in this report are provisional and subject to change.

Case	County	Age	Gender	Travel related	Travel detail	Contact with a confirmed case	Jurisdiction	Date case counted
13,100	Dade	22	Female	No		Unknown	FL resident	04/08/20
13,101	Dade	59	Female	Unknown		Yes	FL resident	04/08/20
13,102	Dade	21	Male	No		Unknown	FL resident	04/08/20
13,103	Dade	58	Female	Unknown		Unknown	FL resident	04/08/20
13,104	Dade	32	Female	No		Unknown	FL resident	04/08/20
13,105	Dade	58	Female	Unknown		Yes	FL resident	04/08/20
13,106	Dade	49	Female	Unknown			FL resident	04/08/20
13,107	Dade	59	Female	No		Unknown	FL resident	04/08/20
13,108	Dade	57	Male	Unknown			FL resident	04/08/20
13,109	Dade	89	Female	No		Yes	FL resident	04/08/20
13,110	Dade	53	Female	No		Unknown	FL resident	04/08/20
13,111	Dade	45	Female	No		Unknown	FL resident	04/08/20
13,112	Dade	72	Female	No		Unknown	FL resident	04/08/20
13,113	Dade	73	Male	Unknown			FL resident	04/08/20
13,114	Dade	35	Female	No		Unknown	FL resident	04/08/20
13,115	Dade	37	Male	No		Unknown	FL resident	04/08/20
13,116	Dade	49	Male	No		Unknown	FL resident	04/08/20
13,117	Dade	38	Male	No		Unknown	FL resident	04/08/20
13,118	Dade	88	Female	No		Unknown	FL resident	04/08/20
13,119	Dade	64	Male	No		Yes	FL resident	04/08/20
13,120	Dade	53	Male	No		Unknown	FL resident	04/08/20
13,121	Dade	29	Female	Unknown			FL resident	04/08/20
13,122	Dade	32	Female	No		Unknown	FL resident	04/08/20
13,123	Dade	38	Male	Unknown			FL resident	04/08/20
13,124	Dade	75	Male	No		Unknown	FL resident	04/08/20
13,125	Dade	61	Male	No		Unknown	FL resident	04/08/20
13,126	Dade	91	Male	No		Yes	FL resident	04/08/20
13,127	Dade	50	Female	No		Yes	FL resident	04/08/20
13,128	Dade	50	Male	No		Yes	FL resident	04/08/20
13,129	Dade	76	Female	No		Unknown	FL resident	04/08/20
13,130	Dade	72	Male	No		Yes	FL resident	04/08/20
13,131	Dade	55	Female	No			FL resident	04/08/20
13,132	Dade	42	Female	No		Unknown	FL resident	04/08/20
13,133	Dade	25	Male	No		Yes	FL resident	04/08/20
13,134	Dade	40	Female	Yes	NY	Yes	FL resident	04/08/20
13,135	Dade	53	Male	No		No	FL resident	04/08/20
13,136	Dade	38	Female	No		Yes	FL resident	04/08/20
13,137	Dade	30	Male	No		Yes	FL resident	04/08/20
13,138	Dade	39	Female	No		No	FL resident	04/08/20
13,139	Dade	77	Male	No		Yes	FL resident	04/08/20
13,140	Dade	79	Female	No		Yes	FL resident	04/08/20
13,141	Dade	17	Male	No		Yes	FL resident	04/08/20
13,142	Dade	39	Male	No		No	FL resident	04/08/20
13,143	Dade	92	Female	Unknown		Yes	FL resident	04/08/20
13,144	Dade	53	Male	Unknown		No	FL resident	04/08/20
13,145	Dade	44	Female	No		Yes	FL resident	04/08/20
13,146	Dade	51	Female	Unknown			FL resident	04/08/20
13,147	Dade	97	Female	No		Unknown	FL resident	04/08/20
13,148	Dade	65	Male	No		No	FL resident	04/08/20
13,149	Dade	96	Female	Unknown		Yes	FL resident	04/08/20
13,150	Dade	88	Female	Unknown			FL resident	04/08/20
13,151	Dade	90	Female	No		Yes	FL resident	04/08/20
13,152	Dade	52	Male	No		Yes	FL resident	04/08/20
13,153	Dade	51	Female	No		No	FL resident	04/08/20
13,154	Dade	53	Male	No		Yes	FL resident	04/08/20
13,155	Dade	82	Female	No		Yes	FL resident	04/08/20
13,156	Dade	89	Female	Unknown		Yes	FL resident	04/08/20
13,157	Dade	64	Male	No		Yes	FL resident	04/08/20
13,158	Dade	62	Male	No		Unknown	FL resident	04/08/20
13,159	Dade	47	Male	No		No	FL resident	04/08/20
13,160	Dade	54	Female	No		Unknown	FL resident	04/08/20
13,161	Dade	32	Male	Unknown		No	FL resident	04/08/20

# Coronavirus: line list of cases

Data verified as of May 6, 2020 at 10 AM

Data in this report are provisional and subject to change.

Case	County	Age	Gender	Travel related	Travel detail	Contact with a confirmed case	Jurisdiction	Date case counted
13,162	Dade	91	Female	Unknown			FL resident	04/08/20
13,163	Dade	74	Male	No		No	FL resident	04/08/20
13,164	Dade	68	Female	No		No	FL resident	04/08/20
13,165	Dade	70	Male	No		Yes	FL resident	04/08/20
13,166	Dade	81	Female	No		Yes	FL resident	04/08/20
13,167	Dade	69	Female	No		Yes	FL resident	04/08/20
13,168	Dade	76	Male	No		Unknown	FL resident	04/08/20
13,169	Dade	72	Male	No		Yes	FL resident	04/08/20
13,170	Dade	90	Male	Unknown		No	FL resident	04/08/20
13,171	Dade	66	Male	No		No	FL resident	04/08/20
13,172	Dade	25	Male	Unknown		Unknown	FL resident	04/09/20
13,173	Dade	84	Male	No		Unknown	FL resident	04/09/20
13,174	Dade	45	Female	No		Yes	FL resident	04/09/20
13,175	Dade	45	Male	No		Yes	FL resident	04/09/20
13,176	Dade	72	Female	No		Yes	FL resident	04/09/20
13,177	Dade	18	Male	No		Yes	FL resident	04/09/20
13,178	Dade	55	Male	No		Yes	FL resident	04/09/20
13,179	Dade	60	Female	No		Yes	FL resident	04/09/20
13,180	Dade	59	Male	No		No	FL resident	04/09/20
13,181	Dade	38	Female	No		No	FL resident	04/09/20
13,182	Dade	57	Male	No		Yes	FL resident	04/09/20
13,183	Dade	47	Male	No		Yes	FL resident	04/09/20
13,184	Dade	46	Male	No		Yes	FL resident	04/09/20
13,185	Dade	53	Female	No		Yes	FL resident	04/09/20
13,186	Dade	63	Female	Unknown			FL resident	04/09/20
13,187	Dade	95	Female	No		Yes	FL resident	04/09/20
13,188	Dade	42	Female	No		Yes	FL resident	04/09/20
13,189	Dade	58	Female	Unknown			FL resident	04/09/20
13,190	Dade	38	Male	No		Yes	FL resident	04/09/20
13,191	Dade	41	Male	No		Yes	FL resident	04/09/20
13,192	Dade	42	Female	No		Yes	FL resident	04/09/20
13,193	Dade	66	Female	Yes	FL; ITALY	No	FL resident	04/09/20
13,194	Dade	30	Female	No		Yes	FL resident	04/09/20
13,195	Dade	31	Male	Unknown		Yes	FL resident	04/09/20
13,196	Dade	22	Male	Unknown		Yes	FL resident	04/09/20
13,197	Dade	53	Male	No		Yes	FL resident	04/09/20
13,198	Dade	32	Male	No		Yes	FL resident	04/09/20
13,199	Dade	43	Female	Unknown			FL resident	04/09/20
13,200	Dade	63	Female	Unknown			FL resident	04/09/20
13,201	Dade	59	Male	Unknown		Yes	FL resident	04/09/20
13,202	Dade	41	Female	No		Yes	FL resident	04/09/20
13,203	Dade	27	Male	Unknown			FL resident	04/09/20
13,204	Dade	50	Male	No		Yes	FL resident	04/09/20
13,205	Dade	52	Male	Unknown			FL resident	04/09/20
13,206	Dade	38	Male	Unknown			FL resident	04/09/20
13,207	Dade	23	Male	Unknown		Unknown	FL resident	04/09/20
13,208	Dade	31	Male	No		Unknown	FL resident	04/09/20
13,209	Dade	58	Female	Yes	FL; SC	Unknown	FL resident	04/09/20
13,210	Dade	29	Female	Unknown		Unknown	FL resident	04/09/20
13,211	Dade	44	Female	No		Unknown	FL resident	04/09/20
13,212	Dade	32	Male	Unknown		Unknown	FL resident	04/09/20
13,213	Dade	33	Male	No		Unknown	FL resident	04/09/20
13,214	Dade	49	Female	No		Unknown	FL resident	04/09/20
13,215	Dade	23	Female	No		Unknown	FL resident	04/09/20
13,216	Dade	45	Female	No		Yes	FL resident	04/09/20
13,217	Dade	31	Male	No		No	FL resident	04/09/20
13,218	Dade	57	Female	Unknown		Unknown	FL resident	04/09/20
13,219	Dade	34	Female	Unknown		Unknown	FL resident	04/09/20
13,220	Dade	44	Male	No		No	FL resident	04/09/20
13,221	Dade	58	Female	Unknown		Unknown	FL resident	04/09/20
13,222	Dade	81	Male	Unknown		Unknown	FL resident	04/09/20
13,223	Dade	59	Female	No		Unknown	FL resident	04/09/20

# Coronavirus: line list of cases

Data verified as of May 6, 2020 at 10 AM

Data in this report are provisional and subject to change.

Case	County	Age	Gender	Travel related	Travel detail	Contact with a confirmed case	Jurisdiction	Date case counted
13,224	Dade	42	Male	No		No	FL resident	04/09/20
13,225	Dade	55	Female	Unknown		Unknown	FL resident	04/09/20
13,226	Dade	71	Female	No		No	FL resident	04/09/20
13,227	Dade	23	Female	Unknown			FL resident	04/09/20
13,228	Dade	77	Female	Unknown		Unknown	FL resident	04/09/20
13,229	Dade	32	Female	No		Unknown	FL resident	04/09/20
13,230	Dade	30	Male	No		No	FL resident	04/09/20
13,231	Dade	51	Male	Unknown		Unknown	FL resident	04/09/20
13,232	Dade	20	Female	Unknown		No	FL resident	04/09/20
13,233	Dade	44	Female	Unknown		Yes	FL resident	04/09/20
13,234	Dade	33	Male	No		Yes	FL resident	04/09/20
13,235	Dade	52	Male	No		Yes	FL resident	04/09/20
13,236	Dade	28	Male	No		No	FL resident	04/09/20
13,237	Dade	47	Female	Unknown		No	FL resident	04/09/20
13,238	Dade	46	Female	No		Yes	FL resident	04/09/20
13,239	Dade	49	Male	Unknown		Unknown	FL resident	04/09/20
13,240	Dade	65	Female	No		Yes	FL resident	04/09/20
13,241	Dade	46	Male	No		Yes	FL resident	04/09/20
13,242	Dade	54	Male	Yes	SURINAM	Yes	FL resident	04/09/20
13,243	Dade	50	Female	Unknown		Yes	FL resident	04/09/20
13,244	Dade	18	Male	Unknown		No	FL resident	04/09/20
13,245	Dade	41	Male	Unknown		No	FL resident	04/09/20
13,246	Dade	71	Male	No		No	FL resident	04/09/20
13,247	Dade	74	Male	No		Unknown	FL resident	04/09/20
13,248	Dade	65	Female	No		No	FL resident	04/09/20
13,249	Dade	57	Male	No		Unknown	FL resident	04/09/20
13,250	Dade	48	Male	No		Yes	FL resident	04/09/20
13,251	Dade	37	Male	Unknown		No	FL resident	04/09/20
13,252	Dade	62	Female	No		Yes	FL resident	04/09/20
13,253	Dade	34	Male	No		Unknown	FL resident	04/09/20
13,254	Dade	29	Male	No		No	FL resident	04/09/20
13,255	Dade	56	Female	No		Yes	FL resident	04/09/20
13,256	Dade	32	Male	No		Unknown	FL resident	04/09/20
13,257	Dade	26	Male	No		No	FL resident	04/09/20
13,258	Dade	57	Male	No		No	FL resident	04/09/20
13,259	Dade	77	Male	No		Unknown	FL resident	04/09/20
13,260	Dade	34	Male	No		No	FL resident	04/09/20
13,261	Dade	37	Male	Unknown		No	FL resident	04/09/20
13,262	Dade	65	Female	No		No	FL resident	04/09/20
13,263	Dade	50	Female	No		Yes	FL resident	04/09/20
13,264	Dade	40	Female	Unknown			FL resident	04/09/20
13,265	Dade	45	Male	Unknown			FL resident	04/09/20
13,266	Dade	46	Male	Unknown			FL resident	04/09/20
13,267	Dade	24	Male	No		Yes	FL resident	04/09/20
13,268	Dade	51	Male	Unknown			FL resident	04/09/20
13,269	Dade	48	Female	Unknown			FL resident	04/09/20
13,270	Dade	48	Male	Unknown		Unknown	FL resident	04/09/20
13,271	Dade	50	Female	Unknown		No	FL resident	04/09/20
13,272	Dade	38	Male	Unknown			FL resident	04/09/20
13,273	Dade	25	Female	Unknown			FL resident	04/09/20
13,274	Dade	36	Female	Unknown			FL resident	04/09/20
13,275	Dade	27	Female	Unknown			FL resident	04/09/20
13,276	Dade	51	Male	No		No	FL resident	04/09/20
13,277	Dade	62	Male	No		No	FL resident	04/09/20
13,278	Dade	28	Female	No		Yes	FL resident	04/09/20
13,279	Dade	29	Male	No		Unknown	FL resident	04/09/20
13,280	Dade	51	Male	Unknown			FL resident	04/09/20
13,281	Dade	55	Female	Unknown			FL resident	04/09/20
13,282	Dade	55	Male	Unknown			FL resident	04/09/20
13,283	Dade	25	Male	Unknown			FL resident	04/09/20
13,284	Dade	51	Female	No		Unknown	FL resident	04/09/20
13,285	Dade	44	Male	No		Unknown	FL resident	04/09/20

# Coronavirus: line list of cases

Data verified as of May 6, 2020 at 10 AM

Data in this report are provisional and subject to change.

Case	County	Age	Gender	Travel related	Travel detail	Contact with a confirmed case	Jurisdiction	Date case counted
13,286	Dade	55	Female	No		Yes	FL resident	04/09/20
13,287	Dade	33	Male	Unknown			FL resident	04/09/20
13,288	Dade	26	Female	No		Unknown	FL resident	04/09/20
13,289	Dade	22	Male	No		Yes	FL resident	04/09/20
13,290	Dade	39	Female	No		Yes	FL resident	04/09/20
13,291	Dade	44	Male	No		No	FL resident	04/09/20
13,292	Dade	47	Female	No		Unknown	FL resident	04/09/20
13,293	Dade	62	Female	Unknown			FL resident	04/09/20
13,294	Dade	26	Female	No		Unknown	FL resident	04/09/20
13,295	Dade	77	Male	Unknown		No	FL resident	04/09/20
13,296	Dade	45	Female	No		Yes	FL resident	04/09/20
13,297	Dade	61	Female	No		No	FL resident	04/09/20
13,298	Dade	45	Female	Unknown			FL resident	04/09/20
13,299	Dade	56	Female	No		Unknown	FL resident	04/09/20
13,300	Dade	31	Female	No		Yes	FL resident	04/09/20
13,301	Dade	54	Female	No		Yes	FL resident	04/09/20
13,302	Dade	30	Male	No			FL resident	04/09/20
13,303	Dade	45	Male	No		Yes	FL resident	04/09/20
13,304	Dade	36	Female	No		No	FL resident	04/09/20
13,305	Dade	27	Male	No			FL resident	04/09/20
13,306	Dade	78	Male	No		No	FL resident	04/09/20
13,307	Dade	63	Female	No			FL resident	04/09/20
13,308	Dade	71	Male	No		No	FL resident	04/09/20
13,309	Dade	56	Female	Unknown		Yes	FL resident	04/09/20
13,310	Dade	46	Female	No			FL resident	04/09/20
13,311	Dade	33	Female	Unknown		Yes	FL resident	04/09/20
13,312	Dade	31	Female	Unknown		Yes	FL resident	04/09/20
13,313	Dade	45	Female	No		Unknown	FL resident	04/09/20
13,314	Dade	52	Male	No		No	FL resident	04/09/20
13,315	Dade	67	Female	Unknown			FL resident	04/09/20
13,316	Dade	24	Male	Unknown		Yes	FL resident	04/09/20
13,317	Dade	42	Female	Unknown		Yes	FL resident	04/09/20
13,318	Dade	64	Male	Unknown			FL resident	04/09/20
13,319	Dade	32	Female	No		Yes	FL resident	04/09/20
13,320	Dade	67	Male	No		Unknown	FL resident	04/09/20
13,321	Dade	80	Female	No		Unknown	FL resident	04/09/20
13,322	Dade	73	Female	No		Unknown	FL resident	04/09/20
13,323	Dade	57	Male	No		Unknown	FL resident	04/09/20
13,324	Dade	85	Male	No		Yes	FL resident	04/09/20
13,325	Dade	87	Male	No		Yes	FL resident	04/09/20
13,326	Dade	43	Male	No		Yes	FL resident	04/09/20
13,327	Dade	51	Male	No		Unknown	FL resident	04/09/20
13,328	Dade	28	Female	No		Yes	FL resident	04/09/20
13,329	Dade	73	Female	No		No	FL resident	04/09/20
13,330	Dade	78	Female	No		Unknown	FL resident	04/09/20
13,331	Dade	50	Male	No		Yes	FL resident	04/09/20
13,332	Dade	42	Female	No		Yes	FL resident	04/09/20
13,333	Dade	25	Male	Unknown		Unknown	FL resident	04/09/20
13,334	Dade	48	Female	Yes	CO; FL	Unknown	FL resident	04/09/20
13,335	Dade	23	Male	Yes	FL; MA	Yes	FL resident	04/09/20
13,336	Dade	23	Female	No		No	FL resident	04/09/20
13,337	Dade	64	Male	No			FL resident	04/09/20
13,338	Dade	38	Female	No			FL resident	04/09/20
13,339	Dade	81	Female	No			FL resident	04/09/20
13,340	Dade	71	Male	No			FL resident	04/09/20
13,341	Dade	56	Female	No			FL resident	04/09/20
13,342	Dade	58	Male	No			FL resident	04/09/20
13,343	Dade	88	Female	No			FL resident	04/09/20
13,344	Dade	40	Female	No			FL resident	04/09/20
13,345	Dade	70	Female	No		Yes	FL resident	04/09/20
13,346	Dade	74	Male	No		No	FL resident	04/09/20
13,347	Dade	46	Female	No		Unknown	FL resident	04/09/20



# Coronavirus: line list of cases

Data verified as of May 6, 2020 at 10 AM

Data in this report are provisional and subject to change.

Case	County	Age	Gender	Travel related	Travel detail	Contact with a confirmed case	Jurisdiction	Date case counted
13,348	Dade	58	Female	Unknown			FL resident	04/09/20
13,349	Dade	68	Female	No		Yes	FL resident	04/09/20
13,350	Dade	80	Male	No			FL resident	04/09/20
13,351	Dade	74	Female	No		Unknown	FL resident	04/09/20
13,352	Dade	73	Female	No		Unknown	FL resident	04/09/20
13,353	Dade	22	Female	No		Yes	FL resident	04/09/20
13,354	Dade	20	Female	No		Yes	FL resident	04/09/20
13,355	Dade	66	Female	No		Yes	FL resident	04/09/20
13,356	Dade	87	Female	No		Unknown	FL resident	04/09/20
13,357	Dade	17	Male	No		No	FL resident	04/09/20
13,358	Dade	71	Male	No		Yes	FL resident	04/09/20
13,359	Dade	67	Male	Unknown		Unknown	FL resident	04/09/20
13,360	Dade	60	Female	No		Yes	FL resident	04/09/20
13,361	Dade	76	Male	Yes	NY	Yes	FL resident	04/09/20
13,362	Dade	21	Female	No		Yes	FL resident	04/09/20
13,363	Dade	57	Male	No		No	FL resident	04/09/20
13,364	Dade	49	Female	No		Yes	FL resident	04/09/20
13,365	Dade	43	Female	No		Yes	FL resident	04/09/20
13,366	Dade	51	Male	No		Yes	FL resident	04/09/20
13,367	Dade	57	Male	No			FL resident	04/09/20
13,368	Dade	42	Male	No		Yes	FL resident	04/09/20
13,369	Dade	90	Female	No		Yes	FL resident	04/09/20
13,370	Dade	59	Female	No		Unknown	FL resident	04/09/20
13,371	Dade	46	Female	No		Unknown	FL resident	04/09/20
13,372	Dade	78	Female	Unknown		Unknown	FL resident	04/09/20
13,373	Dade	85	Male	No		Yes	FL resident	04/09/20
13,374	Dade	79	Male	Unknown		Yes	FL resident	04/09/20
13,375	Dade	65	Male	Unknown			FL resident	04/09/20
13,376	Dade	63	Female	Unknown			FL resident	04/09/20
13,377	Dade	34	Female	Unknown		No	FL resident	04/09/20
13,378	Dade	57	Female	Unknown			FL resident	04/09/20
13,379	Dade	58	Male	Unknown		No	FL resident	04/09/20
13,380	Dade	48	Male	No		Yes	FL resident	04/09/20
13,381	Dade	82	Male	No		Unknown	FL resident	04/09/20
13,382	Dade	79	Female	Unknown		No	FL resident	04/09/20
13,383	Dade	38	Male	Unknown			FL resident	04/09/20
13,384	Dade	21	Female	Unknown		Unknown	FL resident	04/09/20
13,385	Dade	70	Female	Unknown		Yes	FL resident	04/09/20
13,386	Dade	83	Female	Unknown			FL resident	04/09/20
13,387	Dade	94	Female	No		Unknown	FL resident	04/09/20
13,388	Dade	87	Female	Unknown			FL resident	04/09/20
13,389	Dade	53	Male	Unknown		No	FL resident	04/09/20
13,390	Dade	56	Female	Unknown		No	FL resident	04/09/20
13,391	Dade	53	Female	Unknown		No	FL resident	04/09/20
13,392	Dade	34	Female	Unknown		No	FL resident	04/09/20
13,393	Dade	20	Male	No		Yes	FL resident	04/09/20
13,394	Dade	43	Male	No		Yes	FL resident	04/09/20
13,395	Dade	40	Male	No		No	FL resident	04/09/20
13,396	Dade	33	Female	No		Yes	FL resident	04/09/20
13,397	Dade	64	Male	Yes	CA; FL	No	FL resident	04/09/20
13,398	Dade	31	Female	Unknown		No	FL resident	04/09/20
13,399	Dade	27	Male	No		No	FL resident	04/09/20
13,400	Dade	47	Female	No		Yes	FL resident	04/09/20
13,401	Dade	26	Male	No		Yes	FL resident	04/09/20
13,402	Dade	20	Female	No		Yes	FL resident	04/09/20
13,403	Dade	32	Male	Unknown		Unknown	FL resident	04/09/20
13,404	Dade	44	Female	No		Yes	FL resident	04/09/20
13,405	Dade	67	Male	No		Yes	FL resident	04/09/20
13,406	Dade	70	Male	Unknown		No	FL resident	04/09/20
13,407	Dade	82	Male	No		Unknown	FL resident	04/09/20
13,408	Dade	70	Male	No		Yes	FL resident	04/09/20
13,409	Dade	72	Female	No		Yes	FL resident	04/09/20

# Coronavirus: line list of cases

Data verified as of May 6, 2020 at 10 AM

Data in this report are provisional and subject to change.

Case	County	Age	Gender	Travel related	Travel detail	Contact with a confirmed case	Jurisdiction	Date case counted
13,410	Dade	80	Male	No		Yes	FL resident	04/09/20
13,411	Dade	51	Female	No		Yes	FL resident	04/09/20
13,412	Dade	64	Male	No		Yes	FL resident	04/09/20
13,413	Dade	83	Male	No		Yes	FL resident	04/09/20
13,414	Dade	77	Male	No		Yes	FL resident	04/09/20
13,415	Dade	35	Female	No		Unknown	FL resident	04/09/20
13,416	Dade	52	Female	No		No	FL resident	04/09/20
13,417	Dade	36	Male	Unknown			FL resident	04/09/20
13,418	Dade	34	Male	Unknown		Unknown	FL resident	04/09/20
13,419	Dade	40	Male	Unknown			FL resident	04/09/20
13,420	Dade	35	Female	No		Yes	FL resident	04/09/20
13,421	Dade	48	Female	Unknown			FL resident	04/09/20
13,422	Dade	44	Male	Unknown			FL resident	04/09/20
13,423	Dade	41	Female	No		Unknown	FL resident	04/09/20
13,424	Dade	29	Female	Unknown			FL resident	04/09/20
13,425	Dade	74	Male	Unknown			FL resident	04/09/20
13,426	Dade	39	Female	Unknown			FL resident	04/09/20
13,427	Dade	21	Male	Unknown			FL resident	04/09/20
13,428	Dade	65	Male	Unknown			FL resident	04/09/20
13,429	Dade	30	Male	Unknown			FL resident	04/09/20
13,430	Dade	33	Male	Unknown			FL resident	04/09/20
13,431	Dade	74	Male	Unknown			FL resident	04/09/20
13,432	Dade	38	Male	Unknown			FL resident	04/09/20
13,433	Dade	31	Female	No		Yes	FL resident	04/09/20
13,434	Dade	52	Male	Unknown			FL resident	04/09/20
13,435	Dade	45	Male	Unknown			FL resident	04/09/20
13,436	Dade	58	Male	Unknown			FL resident	04/09/20
13,437	Dade	61	Male	No		Yes	FL resident	04/09/20
13,438	Dade	34	Female	No		Yes	FL resident	04/09/20
13,439	Dade	55	Female	No		Yes	FL resident	04/09/20
13,440	Dade	36	Male	No		Unknown	FL resident	04/09/20
13,441	Dade	34	Female	No		Unknown	FL resident	04/09/20
13,442	Dade	48	Male	No		Yes	FL resident	04/09/20
13,443	Dade	55	Male	No			FL resident	04/09/20
13,444	Dade	58	Female	No		Unknown	FL resident	04/09/20
13,445	Dade	18	Male	No		Yes	FL resident	04/09/20
13,446	Dade	25	Female	No			FL resident	04/09/20
13,447	Dade	74	Female	No		Yes	FL resident	04/09/20
13,448	Dade	45	Male	No		Unknown	FL resident	04/09/20
13,449	Dade	42	Male	No		No	FL resident	04/09/20
13,450	Dade	86	Female	No		Yes	FL resident	04/09/20
13,451	Dade	27	Male	Unknown			FL resident	04/09/20
13,452	Dade	28	Female	No		No	FL resident	04/09/20
13,453	Dade	60	Female	No		No	FL resident	04/09/20
13,454	Dade	58	Female	No		No	FL resident	04/09/20
13,455	Dade	11	Female	No		Yes	FL resident	04/09/20
13,456	Dade	38	Female	No		No	FL resident	04/09/20
13,457	Dade	67	Female	Unknown			FL resident	04/09/20
13,458	Dade	30	Female	Unknown			FL resident	04/09/20
13,459	Dade	68	Female	No		Unknown	FL resident	04/09/20
13,460	Dade	39	Male	No		Yes	FL resident	04/09/20
13,461	Dade	32	Male	Yes	AL	Unknown	FL resident	04/09/20
13,462	Dade	56	Female	No		Yes	FL resident	04/09/20
13,463	Dade	34	Female	No		Unknown	FL resident	04/09/20
13,464	Dade	35	Male	No		Yes	FL resident	04/09/20
13,465	Dade	31	Female	No		Unknown	FL resident	04/09/20
13,466	Dade	28	Female	No		Yes	FL resident	04/09/20
13,467	Dade	40	Male	No		Yes	FL resident	04/09/20
13,468	Dade	42	Male	No		Yes	FL resident	04/09/20
13,469	Dade	41	Female	No		Unknown	FL resident	04/09/20
13,470	Dade	35	Male	No		Unknown	FL resident	04/09/20
13,471	Dade	76	Male	Unknown		Yes	FL resident	04/09/20

# Coronavirus: line list of cases

Data verified as of May 6, 2020 at 10 AM

Data in this report are provisional and subject to change.

Case	County	Age	Gender	Travel related	Travel detail	Contact with a confirmed case	Jurisdiction	Date case counted
13,472	Dade	50	Male	No		No	FL resident	04/09/20
13,473	Dade	53	Female	No		Unknown	FL resident	04/09/20
13,474	Dade	76	Female	No		Unknown	FL resident	04/09/20
13,475	Dade	25	Male	No		Unknown	FL resident	04/09/20
13,476	Dade	39	Male	No		Yes	FL resident	04/09/20
13,477	Dade	49	Female	No		Unknown	FL resident	04/09/20
13,478	Dade	57	Female	No		No	FL resident	04/09/20
13,479	Dade	31	Female	Unknown		Yes	FL resident	04/09/20
13,480	Dade	70	Male	No		Yes	FL resident	04/09/20
13,481	Dade	81	Male	No		No	FL resident	04/09/20
13,482	Dade	34	Male	No		Yes	FL resident	04/09/20
13,483	Dade	33	Male	No		Yes	FL resident	04/09/20
13,484	Dade	51	Male	No		Yes	FL resident	04/09/20
13,485	Dade	66	Female	No		Yes	FL resident	04/09/20
13,486	Dade	45	Female	No		Yes	FL resident	04/09/20
13,487	Dade	6	Male	No		Yes	FL resident	04/09/20
13,488	Dade	67	Male	Unknown		Yes	FL resident	04/09/20
13,489	Dade	66	Female	No		Yes	FL resident	04/09/20
13,490	Dade	54	Female	Unknown		Yes	FL resident	04/09/20
13,491	Dade	43	Female	No		Yes	FL resident	04/09/20
13,492	Dade	31	Female	No		Yes	FL resident	04/09/20
13,493	Dade	60	Male	Unknown		Yes	FL resident	04/09/20
13,494	Dade	33	Male	No		Yes	FL resident	04/09/20
13,495	Dade	64	Male	No			FL resident	04/09/20
13,496	Dade	76	Female	No		Yes	FL resident	04/09/20
13,497	Dade	33	Male	No			FL resident	04/09/20
13,498	Dade	19	Male	Unknown		Yes	FL resident	04/09/20
13,499	Dade	51	Male	No		Yes	FL resident	04/09/20
13,500	Dade	3	Male	Unknown		Yes	FL resident	04/09/20
13,501	Dade	18	Female	Unknown		Yes	FL resident	04/09/20
13,502	Dade	52	Female	Unknown			FL resident	04/09/20
13,503	Dade	38	Male	No		No	FL resident	04/09/20
13,504	Dade	52	Female	No		Unknown	FL resident	04/09/20
13,505	Dade	67	Male	No		Unknown	FL resident	04/09/20
13,506	Dade	50	Male	No		Yes	FL resident	04/09/20
13,507	Dade	67	Female	No		Unknown	FL resident	04/09/20
13,508	Dade	57	Female	Unknown			FL resident	04/09/20
13,509	Dade	46	Female	Yes	ECUADOR	Yes	FL resident	04/09/20
13,510	Dade	87	Male	No		Unknown	FL resident	04/09/20
13,511	Dade	81	Female	No		Yes	FL resident	04/10/20
13,512	Dade	50	Female	No		Yes	FL resident	04/10/20
13,513	Dade	51	Female	No		Yes	FL resident	04/10/20
13,514	Dade	43	Female	No		Yes	FL resident	04/10/20
13,515	Dade	20	Female	No		Yes	FL resident	04/10/20
13,516	Dade	36	Female	No		Yes	FL resident	04/10/20
13,517	Dade	44	Female	No		Yes	FL resident	04/10/20
13,518	Dade	21	Male	No		Unknown	FL resident	04/10/20
13,519	Dade	35	Male	No		Unknown	FL resident	04/10/20
13,520	Dade	65	Female	Unknown		Yes	FL resident	04/10/20
13,521	Dade	66	Male	No		Yes	FL resident	04/10/20
13,522	Dade	65	Female	No		Yes	FL resident	04/10/20
13,523	Dade	22	Female	No		Yes	FL resident	04/10/20
13,524	Dade	45	Female	Unknown		Yes	FL resident	04/10/20
13,525	Dade	36	Male	No		Unknown	FL resident	04/10/20
13,526	Dade	30	Female	No		Yes	FL resident	04/10/20
13,527	Dade	44	Female	No		No	FL resident	04/10/20
13,528	Dade	73	Female	No		Yes	FL resident	04/10/20
13,529	Dade	63	Female	No		Yes	FL resident	04/10/20
13,530	Dade	21	Male	Unknown		Unknown	FL resident	04/10/20
13,531	Dade	28	Male	No		Yes	FL resident	04/10/20
13,532	Dade	60	Male	Yes	CANADA; MI	Unknown	FL resident	04/10/20
13,533	Dade	48	Female	No		Unknown	FL resident	04/10/20

# Coronavirus: line list of cases

Data verified as of May 6, 2020 at 10 AM

Data in this report are provisional and subject to change.

Case	County	Age	Gender	Travel related	Travel detail	Contact with a confirmed case	Jurisdiction	Date case counted
13,534	Dade	76	Female	No		Yes	FL resident	04/10/20
13,535	Dade	47	Male	Yes	FL; JAMAICA; PUERTO RICO	Unknown	FL resident	04/10/20
13,536	Dade	71	Male	No		No	FL resident	04/10/20
13,537	Dade	22	Female	Unknown			FL resident	04/10/20
13,538	Dade	60	Female	No		Yes	FL resident	04/10/20
13,539	Dade	52	Male	Unknown		Unknown	FL resident	04/10/20
13,540	Dade	47	Female	No		Yes	FL resident	04/10/20
13,541	Dade	21	Male	No		Yes	FL resident	04/10/20
13,542	Dade	64	Male	No		Yes	FL resident	04/10/20
13,543	Dade	49	Male	No		Unknown	FL resident	04/10/20
13,544	Dade	67	Male	No		Yes	FL resident	04/10/20
13,545	Dade	48	Female	No		Yes	FL resident	04/10/20
13,546	Dade	24	Female	No		Yes	FL resident	04/10/20
13,547	Dade	30	Male	No		Yes	FL resident	04/10/20
13,548	Dade	21	Female	No		Yes	FL resident	04/10/20
13,549	Dade	68	Male	No		Yes	FL resident	04/10/20
13,550	Dade	62	Female	No		Yes	FL resident	04/10/20
13,551	Dade	33	Male	No		Yes	FL resident	04/10/20
13,552	Dade	47	Female	No		Yes	FL resident	04/10/20
13,553	Dade	68	Female	Unknown			FL resident	04/10/20
13,554	Dade	39	Male	No		Yes	FL resident	04/10/20
13,555	Dade	31	Female	No		Yes	FL resident	04/10/20
13,556	Dade	52	Male	No		Yes	FL resident	04/10/20
13,557	Dade	47	Female	No		Yes	FL resident	04/10/20
13,558	Dade	34	Female	Yes	FL; NY	Yes	FL resident	04/10/20
13,559	Dade	53	Male	No		Yes	FL resident	04/10/20
13,560	Dade	36	Female	Unknown			FL resident	04/10/20
13,561	Dade	55	Female	No		Yes	FL resident	04/10/20
13,562	Dade	43	Male	No		Yes	FL resident	04/10/20
13,563	Dade	30	Female	No		Yes	FL resident	04/10/20
13,564	Dade	56	Male	No		Unknown	FL resident	04/10/20
13,565	Dade	62	Female	No		Yes	FL resident	04/10/20
13,566	Dade	24	Female	No		Yes	FL resident	04/10/20
13,567	Dade	53	Male	No		Unknown	FL resident	04/10/20
13,568	Dade	46	Male	No		No	FL resident	04/10/20
13,569	Dade	59	Female	Unknown		Yes	FL resident	04/10/20
13,570	Dade	49	Male	No		No	FL resident	04/10/20
13,571	Dade	52	Male	No		No	FL resident	04/10/20
13,572	Dade	53	Female	No		Yes	FL resident	04/10/20
13,573	Dade	55	Male	No		Yes	FL resident	04/10/20
13,574	Dade	55	Male	No		Unknown	FL resident	04/10/20
13,575	Dade	42	Male	No		Unknown	FL resident	04/10/20
13,576	Dade	38	Female	Unknown		Unknown	FL resident	04/10/20
13,577	Dade	67	Female	Unknown		Unknown	FL resident	04/10/20
13,578	Dade	47	Female	No		Yes	FL resident	04/10/20
13,579	Dade	43	Male	No		Yes	FL resident	04/10/20
13,580	Dade	39	Male	No		Yes	FL resident	04/10/20
13,581	Dade	18	Male	No		Yes	FL resident	04/10/20
13,582	Dade	40	Female	No		Yes	FL resident	04/10/20
13,583	Dade	38	Female	No		Yes	FL resident	04/10/20
13,584	Dade	78	Female	No		Yes	FL resident	04/10/20
13,585	Dade	22	Female	No		Yes	FL resident	04/10/20
13,586	Dade	49	Female	Unknown		Yes	FL resident	04/10/20
13,587	Dade	21	Male	No		Yes	FL resident	04/10/20
13,588	Dade	58	Female	No		Unknown	FL resident	04/10/20
13,589	Dade	50	Female	Unknown		Yes	FL resident	04/10/20
13,590	Dade	29	Male	No		Yes	FL resident	04/10/20
13,591	Dade	23	Male	Unknown		Unknown	FL resident	04/10/20
13,592	Dade	18	Male	No		Yes	FL resident	04/10/20
13,593	Dade	61	Female	Unknown		Unknown	FL resident	04/10/20
13,594	Dade	47	Male	Unknown		Unknown	FL resident	04/10/20
13,595	Dade	67	Female	Yes	NY	Yes	FL resident	04/10/20

# Coronavirus: line list of cases

Data verified as of May 6, 2020 at 10 AM

Data in this report are provisional and subject to change.

Case	County	Age	Gender	Travel related	Travel detail	Contact with a confirmed case	Jurisdiction	Date case counted
13,596	Dade	38	Female	No		Yes	FL resident	04/10/20
13,597	Dade	55	Male	No		Unknown	FL resident	04/10/20
13,598	Dade	44	Male	No		No	FL resident	04/10/20
13,599	Dade	30	Female	No		Unknown	FL resident	04/10/20
13,600	Dade	36	Male	No		Yes	FL resident	04/10/20
13,601	Dade	21	Female	No		Unknown	FL resident	04/10/20
13,602	Dade	32	Female	Unknown			FL resident	04/10/20
13,603	Dade	39	Female	No		Yes	FL resident	04/10/20
13,604	Dade	44	Male	No		Yes	FL resident	04/10/20
13,605	Dade	37	Female	No		Unknown	FL resident	04/10/20
13,606	Dade	35	Female	No		Yes	FL resident	04/10/20
13,607	Dade	36	Male	No		No	FL resident	04/10/20
13,608	Dade	26	Male	Unknown		Unknown	FL resident	04/10/20
13,609	Dade	41	Female	No		Yes	FL resident	04/10/20
13,610	Dade	64	Male	Yes	PORTUGAL; SPAIN	Yes	FL resident	04/10/20
13,611	Dade	60	Female	No		Unknown	FL resident	04/10/20
13,612	Dade	34	Male	No		Unknown	FL resident	04/10/20
13,613	Dade	54	Female	No		Yes	FL resident	04/10/20
13,614	Dade	51	Female	No		Yes	FL resident	04/10/20
13,615	Dade	23	Male	Unknown		Unknown	FL resident	04/10/20
13,616	Dade	33	Female	No		Yes	FL resident	04/10/20
13,617	Dade	30	Male	No		No	FL resident	04/10/20
13,618	Dade	24	Female	No		Yes	FL resident	04/10/20
13,619	Dade	19	Male	No		Unknown	FL resident	04/10/20
13,620	Dade	60	Male	Unknown			FL resident	04/10/20
13,621	Dade	25	Male	Unknown			FL resident	04/10/20
13,622	Dade	61	Male	Unknown			FL resident	04/10/20
13,623	Dade	47	Female	No		Yes	FL resident	04/10/20
13,624	Dade	43	Female	Unknown			FL resident	04/10/20
13,625	Dade	30	Female	Unknown			FL resident	04/10/20
13,626	Dade	47	Female	Unknown			FL resident	04/10/20
13,627	Dade	45	Female	Unknown			FL resident	04/10/20
13,628	Dade	76	Female	No		Yes	FL resident	04/10/20
13,629	Dade	47	Male	Unknown			FL resident	04/10/20
13,630	Dade	32	Male	Unknown			FL resident	04/10/20
13,631	Dade	45	Female	No		Yes	FL resident	04/10/20
13,632	Dade	49	Female	No		Yes	FL resident	04/10/20
13,633	Dade	23	Female	Unknown			FL resident	04/10/20
13,634	Dade	55	Female	No		Yes	FL resident	04/10/20
13,635	Dade	72	Male	Unknown		Yes	FL resident	04/10/20
13,636	Dade	49	Male	No		Yes	FL resident	04/10/20
13,637	Dade	84	Male	Unknown		Yes	FL resident	04/10/20
13,638	Dade	26	Male	No		Yes	FL resident	04/10/20
13,639	Dade	41	Male	Unknown			FL resident	04/10/20
13,640	Dade	25	Female	No		Yes	FL resident	04/10/20
13,641	Dade	58	Female	Unknown			FL resident	04/10/20
13,642	Dade	48	Female	Unknown			FL resident	04/10/20
13,643	Dade	22	Female	No		Yes	FL resident	04/10/20
13,644	Dade	61	Male	Unknown			FL resident	04/10/20
13,645	Dade	25	Female	No		Yes	FL resident	04/10/20
13,646	Dade	24	Male	Unknown		Yes	FL resident	04/10/20
13,647	Dade	56	Female	Yes	FL; MEXICO	Yes	FL resident	04/10/20
13,648	Dade	40	Female	No		Yes	FL resident	04/10/20
13,649	Dade	41	Male	No		Unknown	FL resident	04/10/20
13,650	Dade	66	Female	No		Unknown	FL resident	04/10/20
13,651	Dade	63	Female	Unknown		Yes	FL resident	04/10/20
13,652	Dade	33	Male	No		No	FL resident	04/10/20
13,653	Dade	66	Female	Unknown		Unknown	FL resident	04/10/20
13,654	Dade	48	Male	Unknown		Yes	FL resident	04/10/20
13,655	Dade	46	Female	No		Yes	FL resident	04/10/20
13,656	Dade	74	Male	Unknown		Yes	FL resident	04/10/20
13,657	Dade	57	Male	Unknown		Unknown	FL resident	04/10/20

# Coronavirus: line list of cases

Data verified as of May 6, 2020 at 10 AM

Data in this report are provisional and subject to change.

Case	County	Age	Gender	Travel related	Travel detail	Contact with a confirmed case	Jurisdiction	Date case counted
13,658	Dade	65	Female	Unknown		Yes	FL resident	04/10/20
13,659	Dade	41	Male	No		No	FL resident	04/10/20
13,660	Dade	69	Male	No		Yes	FL resident	04/10/20
13,661	Dade	62	Female	No		Yes	FL resident	04/10/20
13,662	Dade	49	Female	Unknown		No	FL resident	04/10/20
13,663	Dade	31	Female	No		Unknown	FL resident	04/10/20
13,664	Dade	49	Female	No		Yes	FL resident	04/10/20
13,665	Dade	50	Female	No		No	FL resident	04/10/20
13,666	Dade	53	Female	Unknown		No	FL resident	04/10/20
13,667	Dade	67	Male	Unknown		Yes	FL resident	04/10/20
13,668	Dade	25	Female	No		No	FL resident	04/10/20
13,669	Dade	54	Male	Unknown		Yes	FL resident	04/10/20
13,670	Dade	31	Female	No		Yes	FL resident	04/10/20
13,671	Dade	50	Male	No		Unknown	FL resident	04/10/20
13,672	Dade	73	Male	Unknown			FL resident	04/10/20
13,673	Dade	63	Female	No		Unknown	FL resident	04/10/20
13,674	Dade	64	Male	No		Unknown	FL resident	04/10/20
13,675	Dade	79	Male	No		Yes	FL resident	04/10/20
13,676	Dade	63	Female	No		Yes	FL resident	04/10/20
13,677	Dade	34	Male	Unknown			FL resident	04/10/20
13,678	Dade	44	Male	Yes	LA	Unknown	FL resident	04/10/20
13,679	Dade	83	Male	No		Yes	FL resident	04/10/20
13,680	Dade	48	Female	No		Yes	FL resident	04/10/20
13,681	Dade	80	Female	Unknown		Yes	FL resident	04/10/20
13,682	Dade	89	Male	Unknown		Unknown	FL resident	04/10/20
13,683	Dade	76	Female	No		Yes	FL resident	04/10/20
13,684	Dade	74	Female	Unknown		Yes	FL resident	04/10/20
13,685	Dade	82	Female	No		No	FL resident	04/10/20
13,686	Dade	36	Female	Yes	BRAZIL; FL	Yes	FL resident	04/10/20
13,687	Dade	57	Female	No		Yes	FL resident	04/10/20
13,688	Dade	48	Male	No		Unknown	FL resident	04/10/20
13,689	Dade	40	Male	Yes	Austria	Yes	FL resident	04/10/20
13,690	Dade	53	Female	No		No	FL resident	04/10/20
13,691	Dade	52	Female	No		No	FL resident	04/10/20
13,692	Dade	49	Male	No		No	FL resident	04/10/20
13,693	Dade	69	Female	Unknown		Unknown	FL resident	04/10/20
13,694	Dade	86	Male	No		Yes	FL resident	04/10/20
13,695	Dade	57	Male	Unknown		Unknown	FL resident	04/10/20
13,696	Dade	24	Female	No		No	FL resident	04/10/20
13,697	Dade	66	Male	No		No	FL resident	04/10/20
13,698	Dade	42	Female	No		Yes	FL resident	04/10/20
13,699	Dade	52	Female	No		Unknown	FL resident	04/10/20
13,700	Dade	84	Male	No		No	FL resident	04/10/20
13,701	Dade	72	Male	Unknown		No	FL resident	04/10/20
13,702	Dade	70	Male	Unknown		No	FL resident	04/10/20
13,703	Dade	45	Female	No		No	FL resident	04/10/20
13,704	Dade	41	Female	No		Yes	FL resident	04/10/20
13,705	Dade	59	Female	Unknown			FL resident	04/10/20
13,706	Dade	34	Female	No		Yes	FL resident	04/10/20
13,707	Dade	33	Female	No		No	FL resident	04/10/20
13,708	Dade	36	Female	No		Yes	FL resident	04/10/20
13,709	Dade	68	Female	No		No	FL resident	04/10/20
13,710	Dade	54	Male	No		Yes	FL resident	04/10/20
13,711	Dade	85	Female	Unknown			FL resident	04/10/20
13,712	Dade	74	Male	No		No	FL resident	04/10/20
13,713	Dade	80	Male	No		Yes	FL resident	04/10/20
13,714	Dade	23	Male	Unknown		Yes	FL resident	04/10/20
13,715	Dade	50	Female	No		No	FL resident	04/10/20
13,716	Dade	75	Male	Unknown		Yes	FL resident	04/10/20
13,717	Dade	64	Female	Unknown		Yes	FL resident	04/10/20
13,718	Dade	52	Male	Yes	FL; MEXICO	Unknown	FL resident	04/10/20
13,719	Dade	16	Female	Unknown		Yes	FL resident	04/10/20

# Coronavirus: line list of cases

Data verified as of May 6, 2020 at 10 AM

Data in this report are provisional and subject to change.

Case	County	Age	Gender	Travel related	Travel detail	Contact with a confirmed case	Jurisdiction	Date case counted
13,720	Dade	40	Female	No		Yes	FL resident	04/10/20
13,721	Dade	21	Male	Unknown			FL resident	04/10/20
13,722	Dade	19	Female	Unknown			FL resident	04/10/20
13,723	Dade	52	Male	No		Yes	FL resident	04/10/20
13,724	Dade	66	Male	Unknown		Yes	FL resident	04/10/20
13,725	Dade	47	Male	No		Yes	FL resident	04/10/20
13,726	Dade	52	Male	Unknown		No	FL resident	04/10/20
13,727	Dade	38	Male	Unknown		No	FL resident	04/10/20
13,728	Dade	51	Male	No		No	FL resident	04/10/20
13,729	Dade	23	Male	Unknown		Unknown	FL resident	04/10/20
13,730	Dade	59	Female	Unknown			FL resident	04/10/20
13,731	Dade	57	Male	Unknown		Yes	FL resident	04/10/20
13,732	Dade	34	Female	Unknown			FL resident	04/10/20
13,733	Dade	64	Female	Unknown			FL resident	04/10/20
13,734	Dade	25	Male	No		Yes	FL resident	04/10/20
13,735	Dade	64	Male	No		Yes	FL resident	04/10/20
13,736	Dade	52	Female	Yes	FL; SPAIN	Yes	FL resident	04/10/20
13,737	Dade	52	Male	Unknown			FL resident	04/10/20
13,738	Dade	24	Male	No		No	FL resident	04/10/20
13,739	Dade	54	Female	No		Yes	FL resident	04/10/20
13,740	Dade	48	Female	Unknown			FL resident	04/10/20
13,741	Dade	36	Male	No		Yes	FL resident	04/10/20
13,742	Dade	27	Female	Unknown			FL resident	04/10/20
13,743	Dade	34	Male	No		No	FL resident	04/10/20
13,744	Dade	81	Female	Yes	NY	Yes	FL resident	04/10/20
13,745	Dade	38	Female	No		Unknown	FL resident	04/10/20
13,746	Dade	100	Male	Unknown			FL resident	04/10/20
13,747	Dade	33	Female	Unknown			FL resident	04/10/20
13,748	Dade	48	Male	Unknown			FL resident	04/10/20
13,749	Dade	68	Male	Unknown			FL resident	04/10/20
13,750	Dade	55	Male	No		Yes	FL resident	04/10/20
13,751	Dade	54	Male	No		Unknown	FL resident	04/10/20
13,752	Dade	40	Female	No		Yes	FL resident	04/10/20
13,753	Dade	78	Male	No		Yes	FL resident	04/10/20
13,754	Dade	24	Female	No		Yes	FL resident	04/10/20
13,755	Dade	42	Male	No		No	FL resident	04/10/20
13,756	Dade	71	Female	No		No	FL resident	04/10/20
13,757	Dade	71	Male	No		Yes	FL resident	04/10/20
13,758	Dade	50	Male	No		Yes	FL resident	04/10/20
13,759	Dade	25	Male	No		Yes	FL resident	04/10/20
13,760	Dade	47	Male	No		Yes	FL resident	04/10/20
13,761	Dade	57	Male	No		Yes	FL resident	04/10/20
13,762	Dade	74	Female	No		Yes	FL resident	04/10/20
13,763	Dade	52	Male	No		No	FL resident	04/10/20
13,764	Dade	50	Male	Unknown			FL resident	04/10/20
13,765	Dade	59	Female	No		No	FL resident	04/10/20
13,766	Dade	43	Female	No		Unknown	FL resident	04/10/20
13,767	Dade	47	Female	Unknown		Unknown	FL resident	04/10/20
13,768	Dade	51	Female	No		No	FL resident	04/10/20
13,769	Dade	31	Male	Unknown			FL resident	04/10/20
13,770	Dade	32	Male	Unknown			FL resident	04/10/20
13,771	Dade	41	Female	No		Unknown	FL resident	04/10/20
13,772	Dade	25	Female	No		Yes	FL resident	04/10/20
13,773	Dade	69	Male	No		Unknown	FL resident	04/10/20
13,774	Dade	23	Male	No		Unknown	FL resident	04/10/20
13,775	Dade	31	Male	No		No	FL resident	04/10/20
13,776	Dade	29	Male	No		No	FL resident	04/10/20
13,777	Dade	59	Male	No		Unknown	FL resident	04/10/20
13,778	Dade	34	Female	No		No	FL resident	04/10/20
13,779	Dade	39	Female	No		No	FL resident	04/10/20
13,780	Dade	81	Male	Unknown			FL resident	04/10/20
13,781	Dade	56	Male	No		No	FL resident	04/10/20



# Coronavirus: line list of cases

Data verified as of May 6, 2020 at 10 AM

Data in this report are provisional and subject to change.

Case	County	Age	Gender	Travel related	Travel detail	Contact with a confirmed case	Jurisdiction	Date case counted
13,782	Dade	59	Male	No		No	FL resident	04/10/20
13,783	Dade	53	Male	Unknown			FL resident	04/10/20
13,784	Dade	51	Female	No		Yes	FL resident	04/10/20
13,785	Dade	41	Female	Unknown			FL resident	04/10/20
13,786	Dade	75	Male	No		Unknown	FL resident	04/10/20
13,787	Dade	28	Female	Unknown		Yes	FL resident	04/10/20
13,788	Dade	55	Female	Unknown			FL resident	04/10/20
13,789	Dade	62	Male	No		Unknown	FL resident	04/10/20
13,790	Dade	49	Female	No		Yes	FL resident	04/10/20
13,791	Dade	53	Male	No		Yes	FL resident	04/10/20
13,792	Dade	45	Male	No		Yes	FL resident	04/10/20
13,793	Dade	31	Male	No		No	FL resident	04/10/20
13,794	Dade	41	Male	Unknown		Unknown	FL resident	04/10/20
13,795	Dade	44	Male	No		Yes	FL resident	04/10/20
13,796	Dade	58	Male	No		No	FL resident	04/10/20
13,797	Dade	67	Male	No		No	FL resident	04/10/20
13,798	Dade	54	Female	No		No	FL resident	04/10/20
13,799	Dade	55	Male	No		Yes	FL resident	04/10/20
13,800	Dade	43	Male	No		No	FL resident	04/10/20
13,801	Dade	65	Male	No		Unknown	FL resident	04/10/20
13,802	Dade	48	Male	No		No	FL resident	04/10/20
13,803	Dade	73	Female	No		Unknown	FL resident	04/10/20
13,804	Dade	40	Male	Yes	NY	Yes	FL resident	04/10/20
13,805	Dade	54	Female	No		Yes	FL resident	04/10/20
13,806	Dade	71	Male	Unknown		Yes	FL resident	04/10/20
13,807	Dade	23	Female	No		Yes	FL resident	04/10/20
13,808	Dade	49	Male	No		Unknown	FL resident	04/10/20
13,809	Dade	62	Male	Unknown			FL resident	04/10/20
13,810	Dade	19	Male	Unknown		Unknown	FL resident	04/10/20
13,811	Dade	30	Male	Unknown		Unknown	FL resident	04/10/20
13,812	Dade	33	Female	No		Yes	FL resident	04/10/20
13,813	Dade	51	Female	No		Yes	FL resident	04/10/20
13,814	Dade	43	Male	Unknown		Unknown	FL resident	04/10/20
13,815	Dade	29	Male	Yes	NY	Yes	FL resident	04/10/20
13,816	Dade	52	Male	No		No	FL resident	04/10/20
13,817	Dade	55	Female	No		Unknown	FL resident	04/10/20
13,818	Dade	85	Female	No		Yes	FL resident	04/10/20
13,819	Dade	47	Male	Unknown		Unknown	FL resident	04/10/20
13,820	Dade	58	Male	No		No	FL resident	04/10/20
13,821	Dade	65	Female	Unknown		Unknown	FL resident	04/10/20
13,822	Dade	49	Male	Unknown			FL resident	04/10/20
13,823	Dade	42	Male	Unknown		Yes	FL resident	04/10/20
13,824	Dade	62	Female	No		No	FL resident	04/10/20
13,825	Dade	71	Male	Unknown			FL resident	04/10/20
13,826	Dade	77	Male	No		No	FL resident	04/10/20
13,827	Dade	56	Male	No		Unknown	FL resident	04/10/20
13,828	Dade	33	Female	No		Yes	FL resident	04/10/20
13,829	Dade	86	Male	No		Unknown	FL resident	04/10/20
13,830	Dade	28	Female	Unknown		Unknown	FL resident	04/10/20
13,831	Dade	0	Female	Unknown			FL resident	04/10/20
13,832	Dade	47	Female	No		Yes	FL resident	04/10/20
13,833	Dade	40	Male	Unknown		No	FL resident	04/10/20
13,834	Dade	46	Female	No		No	FL resident	04/10/20
13,835	Dade	43	Male	No		Unknown	FL resident	04/10/20
13,836	Dade	64	Female	No		Yes	FL resident	04/10/20
13,837	Dade	89	Female	Unknown		Yes	FL resident	04/10/20
13,838	Dade	51	Female	Yes	NY	Yes	FL resident	04/10/20
13,839	Dade	53	Male	Unknown		Unknown	FL resident	04/10/20
13,840	Dade	90	Female	Unknown		Yes	FL resident	04/10/20
13,841	Dade	85	Female	Unknown			FL resident	04/10/20
13,842	Dade	92	Male	No		Yes	FL resident	04/10/20
13,843	Dade	76	Female	No		Yes	FL resident	04/10/20

# Coronavirus: line list of cases

Data verified as of May 6, 2020 at 10 AM

Data in this report are provisional and subject to change.

Case	County	Age	Gender	Travel related	Travel detail	Contact with a confirmed case	Jurisdiction	Date case counted
13,844	Dade	57	Female	No		Yes	FL resident	04/10/20
13,845	Dade	46	Female	No		No	FL resident	04/10/20
13,846	Dade	66	Female	Unknown		Yes	FL resident	04/10/20
13,847	Dade	65	Male	Unknown			FL resident	04/10/20
13,848	Dade	81	Male	Yes	CO	Yes	FL resident	04/10/20
13,849	Dade	50	Female	No		Yes	FL resident	04/10/20
13,850	Dade	25	Male	Unknown		Unknown	FL resident	04/10/20
13,851	Dade	55	Male	No		Yes	FL resident	04/10/20
13,852	Dade	55	Male	No		Yes	FL resident	04/10/20
13,853	Dade	12	Female	No		Yes	FL resident	04/10/20
13,854	Dade	38	Female	Unknown		Unknown	FL resident	04/10/20
13,855	Dade	64	Male	Unknown		Unknown	FL resident	04/10/20
13,856	Dade	16	Male	Unknown			FL resident	04/10/20
13,857	Dade	45	Male	Unknown		Unknown	FL resident	04/10/20
13,858	Dade	37	Male	No		Unknown	FL resident	04/10/20
13,859	Dade	31	Female	No		No	FL resident	04/10/20
13,860	Dade	50	Female	No		No	FL resident	04/10/20
13,861	Dade	70	Female	No		Yes	FL resident	04/10/20
13,862	Dade	50	Female	Unknown		Unknown	FL resident	04/10/20
13,863	Dade	56	Male	No		Yes	FL resident	04/10/20
13,864	Dade	17	Female	Unknown			FL resident	04/10/20
13,865	Dade	30	Male	No		Unknown	FL resident	04/10/20
13,866	Dade	63	Female	Unknown		Unknown	FL resident	04/10/20
13,867	Dade	55	Female	No		Unknown	FL resident	04/10/20
13,868	Dade	53	Male	Yes	FL; PUERTO RICO	Yes	FL resident	04/10/20
13,869	Dade	50	Male	Unknown			FL resident	04/10/20
13,870	Dade	59	Female	No		Yes	FL resident	04/10/20
13,871	Dade	73	Female	No		Unknown	FL resident	04/10/20
13,872	Dade	53	Female	No		Yes	FL resident	04/10/20
13,873	Dade	41	Male	Unknown			FL resident	04/10/20
13,874	Dade	88	Male	No		Yes	FL resident	04/10/20
13,875	Dade	59	Male	Yes	LEBANON	No	FL resident	04/10/20
13,876	Dade	71	Female	No		Unknown	FL resident	04/10/20
13,877	Dade	21	Male	No		Yes	FL resident	04/10/20
13,878	Dade	85	Female	No		Unknown	FL resident	04/10/20
13,879	Dade	22	Male	Unknown			FL resident	04/10/20
13,880	Dade	64	Male	No		Yes	FL resident	04/10/20
13,881	Dade	57	Female	No		No	FL resident	04/10/20
13,882	Dade	67	Female	Unknown		Unknown	FL resident	04/10/20
13,883	Dade	61	Female	Unknown		Unknown	FL resident	04/10/20
13,884	Dade	57	Female	Unknown		Unknown	FL resident	04/10/20
13,885	Dade	89	Female	No			FL resident	04/10/20
13,886	Dade	44	Female	No		Unknown	FL resident	04/10/20
13,887	Dade	45	Female	No		Yes	FL resident	04/10/20
13,888	Dade	63	Female	No		Yes	FL resident	04/10/20
13,889	Dade	25	Female	No		No	FL resident	04/10/20
13,890	Dade	26	Female	Unknown		No	FL resident	04/10/20
13,891	Dade	59	Female	No		Yes	FL resident	04/10/20
13,892	Dade	45	Female	Unknown		Unknown	FL resident	04/10/20
13,893	Dade	19	Male	Unknown		Unknown	FL resident	04/10/20
13,894	Dade	97	Female	No		Yes	FL resident	04/10/20
13,895	Dade	64	Male	Yes	DOMINICAN REPUBLIC	Unknown	FL resident	04/10/20
13,896	Dade	57	Male	No		Yes	FL resident	04/10/20
13,897	Dade	32	Male	No		Unknown	FL resident	04/10/20
13,898	Dade	67	Female	No		Yes	FL resident	04/10/20
13,899	Dade	62	Male	Unknown		Unknown	FL resident	04/10/20
13,900	Dade	53	Female	Unknown		Unknown	FL resident	04/10/20
13,901	Dade	73	Female	Unknown		Unknown	FL resident	04/10/20
13,902	Dade	46	Female	Unknown		Yes	FL resident	04/10/20
13,903	Dade	24	Female	No		Unknown	FL resident	04/10/20
13,904	Dade	87	Female	No			FL resident	04/10/20
13,905	Dade	43	Female	Unknown		Yes	FL resident	04/10/20

# Coronavirus: line list of cases

Data verified as of May 6, 2020 at 10 AM

Data in this report are provisional and subject to change.

Case	County	Age	Gender	Travel related	Travel detail	Contact with a confirmed case	Jurisdiction	Date case counted
13,906	Dade	45	Male	No		Yes	FL resident	04/10/20
13,907	Dade	31	Male	Unknown		Unknown	FL resident	04/10/20
13,908	Dade	17	Male	Unknown			FL resident	04/10/20
13,909	Dade	18	Female	No		Yes	FL resident	04/10/20
13,910	Dade	61	Female	Unknown			FL resident	04/10/20
13,911	Dade	33	Male	No		Unknown	FL resident	04/10/20
13,912	Dade	42	Male	Unknown		Unknown	FL resident	04/10/20
13,913	Dade	37	Male	No		Yes	FL resident	04/10/20
13,914	Dade	60	Female	No		Yes	FL resident	04/10/20
13,915	Dade	44	Female	No		Yes	FL resident	04/10/20
13,916	Dade	31	Male	No		No	FL resident	04/10/20
13,917	Dade	23	Male	No		No	FL resident	04/10/20
13,918	Dade	34	Female	No		Unknown	FL resident	04/10/20
13,919	Dade	46	Female	No		Yes	FL resident	04/10/20
13,920	Dade	54	Female	No		Yes	FL resident	04/10/20
13,921	Dade	27	Female	No		Yes	FL resident	04/10/20
13,922	Dade	23	Female	Unknown		Unknown	FL resident	04/10/20
13,923	Dade	52	Male	No		Unknown	FL resident	04/10/20
13,924	Dade	31	Female	No		Unknown	FL resident	04/10/20
13,925	Dade	66	Male	No		Yes	FL resident	04/10/20
13,926	Dade	53	Female	No		Unknown	FL resident	04/10/20
13,927	Dade	67	Male	No		Yes	FL resident	04/10/20
13,928	Dade	56	Female	No		Yes	FL resident	04/10/20
13,929	Dade	88	Male	No		No	FL resident	04/10/20
13,930	Dade	87	Female	No		Yes	FL resident	04/10/20
13,931	Dade	70	Male	No		Yes	FL resident	04/10/20
13,932	Dade	32	Male	No		No	FL resident	04/10/20
13,933	Dade	55	Female	Unknown		Unknown	FL resident	04/11/20
13,934	Dade	43	Female	No		Yes	FL resident	04/11/20
13,935	Dade	23	Male	No		No	FL resident	04/11/20
13,936	Dade	82	Male	Unknown		Unknown	FL resident	04/11/20
13,937	Dade	82	Male	Unknown		Unknown	FL resident	04/11/20
13,938	Dade	22	Female	No		No	FL resident	04/11/20
13,939	Dade	27	Male	No		Unknown	FL resident	04/11/20
13,940	Dade	51	Female	No		Unknown	FL resident	04/11/20
13,941	Dade	48	Male	No		Yes	FL resident	04/11/20
13,942	Dade	41	Male	Yes	EUROPE	Unknown	FL resident	04/11/20
13,943	Dade	24	Male	Yes	NY	Yes	FL resident	04/11/20
13,944	Dade	38	Female	No		Unknown	FL resident	04/11/20
13,945	Dade	21	Female	Yes	NY	No	FL resident	04/11/20
13,946	Dade	30	Female	No		Yes	FL resident	04/11/20
13,947	Dade	54	Female	Unknown		Unknown	FL resident	04/11/20
13,948	Dade	21	Male	No		Unknown	FL resident	04/11/20
13,949	Dade	78	Female	No		Yes	FL resident	04/11/20
13,950	Dade	52	Female	Unknown		Unknown	FL resident	04/11/20
13,951	Dade	30	Female	No		Unknown	FL resident	04/11/20
13,952	Dade	36	Female	No		Yes	FL resident	04/11/20
13,953	Dade	49	Female	No		Yes	FL resident	04/11/20
13,954	Dade	36	Female	No		Yes	FL resident	04/11/20
13,955	Dade	10	Female	No		Yes	FL resident	04/11/20
13,956	Dade	40	Male	No		Yes	FL resident	04/11/20
13,957	Dade	26	Female	No		Yes	FL resident	04/11/20
13,958	Dade	56	Male	No		No	FL resident	04/11/20
13,959	Dade	19	Female	No		Yes	FL resident	04/11/20
13,960	Dade	53	Female	No		Unknown	FL resident	04/11/20
13,961	Dade	49	Male	Unknown			FL resident	04/11/20
13,962	Dade	58	Female	No		Unknown	FL resident	04/11/20
13,963	Dade	59	Female	No		No	FL resident	04/11/20
13,964	Dade	41	Female	No		Unknown	FL resident	04/11/20
13,965	Dade	38	Female	No			FL resident	04/11/20
13,966	Dade	70	Female	No		No	FL resident	04/11/20
13,967	Dade	32	Male	No		Yes	FL resident	04/11/20

# Coronavirus: line list of cases

Data verified as of May 6, 2020 at 10 AM

Data in this report are provisional and subject to change.

Case	County	Age	Gender	Travel related	Travel detail	Contact with a confirmed case	Jurisdiction	Date case counted
13,968	Dade	54	Male	No		Unknown	FL resident	04/11/20
13,969	Dade	39	Male	No		Yes	FL resident	04/11/20
13,970	Dade	56	Male	No			FL resident	04/11/20
13,971	Dade	31	Male	No			FL resident	04/11/20
13,972	Dade	27	Female	No		Yes	FL resident	04/11/20
13,973	Dade	29	Female	No		No	FL resident	04/11/20
13,974	Dade	55	Male	Yes	ARGENTINA; CHILE	Unknown	FL resident	04/11/20
13,975	Dade	52	Male	No		No	FL resident	04/11/20
13,976	Dade	56	Female	No		Yes	FL resident	04/11/20
13,977	Dade	37	Male	Unknown		Unknown	FL resident	04/11/20
13,978	Dade	34	Male	No		Unknown	FL resident	04/11/20
13,979	Dade	79	Female	No		Unknown	FL resident	04/11/20
13,980	Dade	88	Male	No		Unknown	FL resident	04/11/20
13,981	Dade	61	Male	No		Yes	FL resident	04/11/20
13,982	Dade	61	Male	No		Unknown	FL resident	04/11/20
13,983	Dade	52	Male	No		Unknown	FL resident	04/11/20
13,984	Dade	42	Male	No			FL resident	04/11/20
13,985	Dade	50	Male	No		Yes	FL resident	04/11/20
13,986	Dade	53	Male	Yes	NY	No	FL resident	04/11/20
13,987	Dade	40	Female	No		Unknown	FL resident	04/11/20
13,988	Dade	46	Female	No		Unknown	FL resident	04/11/20
13,989	Dade	34	Female	No		Yes	FL resident	04/11/20
13,990	Dade	79	Female	Unknown			FL resident	04/11/20
13,991	Dade	30	Male	No		Yes	FL resident	04/11/20
13,992	Dade	51	Female	No		Yes	FL resident	04/11/20
13,993	Dade	67	Female	Unknown			FL resident	04/11/20
13,994	Dade	23	Female	No		Unknown	FL resident	04/11/20
13,995	Dade	30	Female	Unknown		Unknown	FL resident	04/11/20
13,996	Dade	77	Female	Unknown			FL resident	04/11/20
13,997	Dade	65	Male	No		No	FL resident	04/11/20
13,998	Dade	27	Male	No		Yes	FL resident	04/11/20
13,999	Dade	31	Female	No		Yes	FL resident	04/11/20
14,000	Dade	26	Female	Unknown		Unknown	FL resident	04/11/20
14,001	Dade	50	Female	No		Yes	FL resident	04/11/20
14,002	Dade	74	Male	No		Unknown	FL resident	04/11/20
14,003	Dade	58	Male	No		Yes	FL resident	04/11/20
14,004	Dade	45	Male	No		No	FL resident	04/11/20
14,005	Dade	45	Male	No		No	FL resident	04/11/20
14,006	Dade	49	Female	No		No	FL resident	04/11/20
14,007	Dade	45	Female	No		Yes	FL resident	04/11/20
14,008	Dade	59	Female	No		No	FL resident	04/11/20
14,009	Dade	68	Female	No		Yes	FL resident	04/11/20
14,010	Dade	66	Female	No		Yes	FL resident	04/11/20
14,011	Dade	26	Female	No		Yes	FL resident	04/11/20
14,012	Dade	40	Male	No		No	FL resident	04/11/20
14,013	Dade	64	Male	No		Yes	FL resident	04/11/20
14,014	Dade	46	Female	No		Yes	FL resident	04/11/20
14,015	Dade	26	Male	No		No	FL resident	04/11/20
14,016	Dade	29	Male	No		Yes	FL resident	04/11/20
14,017	Dade	59	Female	No		Yes	FL resident	04/11/20
14,018	Dade	54	Female	No		Yes	FL resident	04/11/20
14,019	Dade	64	Female	No		No	FL resident	04/11/20
14,020	Dade	76	Male	Unknown			FL resident	04/11/20
14,021	Dade	32	Female	No		Yes	FL resident	04/11/20
14,022	Dade	56	Female	No		Yes	FL resident	04/11/20
14,023	Dade	47	Female	No		Unknown	FL resident	04/11/20
14,024	Dade	55	Male	No		No	FL resident	04/11/20
14,025	Dade	66	Female	No		No	FL resident	04/11/20
14,026	Dade	26	Male	No		Unknown	FL resident	04/11/20
14,027	Dade	58	Female	No		No	FL resident	04/11/20
14,028	Dade	58	Male	Unknown			FL resident	04/11/20
14,029	Dade	72	Male	No		Yes	FL resident	04/11/20

# Coronavirus: line list of cases

Data verified as of May 6, 2020 at 10 AM

Data in this report are provisional and subject to change.

Case	County	Age	Gender	Travel related	Travel detail	Contact with a confirmed case	Jurisdiction	Date case counted
14,030	Dade	91	Male	No		Yes	FL resident	04/11/20
14,031	Dade	46	Female	No		Yes	FL resident	04/11/20
14,032	Dade	42	Female	Yes	NY	Unknown	FL resident	04/11/20
14,033	Dade	30	Female	No		Yes	FL resident	04/11/20
14,034	Dade	55	Female	No		Yes	FL resident	04/11/20
14,035	Dade	48	Female	No		No	FL resident	04/11/20
14,036	Dade	56	Male	No			FL resident	04/11/20
14,037	Dade	58	Female	No		No	FL resident	04/11/20
14,038	Dade	60	Female	No		Unknown	FL resident	04/11/20
14,039	Dade	40	Male	No		Yes	FL resident	04/11/20
14,040	Dade	58	Male	No		Unknown	FL resident	04/11/20
14,041	Dade	64	Male	No		No	FL resident	04/11/20
14,042	Dade	51	Male	No		Unknown	FL resident	04/11/20
14,043	Dade	90	Male	No		No	FL resident	04/11/20
14,044	Dade	24	Female	No		No	FL resident	04/11/20
14,045	Dade	49	Female	No		Yes	FL resident	04/11/20
14,046	Dade	44	Female	No		No	FL resident	04/11/20
14,047	Dade	94	Male	No		Unknown	FL resident	04/11/20
14,048	Dade	61	Male	No		No	FL resident	04/11/20
14,049	Dade	60	Male	No		Yes	FL resident	04/11/20
14,050	Dade	37	Male	Unknown			FL resident	04/11/20
14,051	Dade	35	Male	Yes	NY	Yes	FL resident	04/11/20
14,052	Dade	57	Male	No		No	FL resident	04/11/20
14,053	Dade	57	Male	No		No	FL resident	04/11/20
14,054	Dade	36	Female	Yes	NY	Yes	FL resident	04/11/20
14,055	Dade	48	Female	No		No	FL resident	04/11/20
14,056	Dade	29	Female	No		Yes	FL resident	04/11/20
14,057	Dade	57	Female	Unknown			FL resident	04/11/20
14,058	Dade	1	Female	No		Yes	FL resident	04/11/20
14,059	Dade	56	Female	No		Unknown	FL resident	04/11/20
14,060	Dade	86	Male	No		Yes	FL resident	04/11/20
14,061	Dade	53	Female	Unknown			FL resident	04/11/20
14,062	Dade	34	Male	No		Yes	FL resident	04/11/20
14,063	Dade	36	Male	Unknown			FL resident	04/11/20
14,064	Dade	46	Female	Unknown		Unknown	FL resident	04/11/20
14,065	Dade	60	Male	No		Unknown	FL resident	04/11/20
14,066	Dade	14	Female	No		Yes	FL resident	04/11/20
14,067	Dade	71	Female	No		Yes	FL resident	04/11/20
14,068	Dade	53	Male	Unknown			FL resident	04/11/20
14,069	Dade	42	Female	Unknown			FL resident	04/11/20
14,070	Dade	69	Female	No		Yes	FL resident	04/11/20
14,071	Dade	62	Female	No		Unknown	FL resident	04/11/20
14,072	Dade	59	Male	No		Yes	FL resident	04/11/20
14,073	Dade	83	Male	Unknown			FL resident	04/11/20
14,074	Dade	68	Male	Unknown			FL resident	04/11/20
14,075	Dade	59	Female	No		Yes	FL resident	04/11/20
14,076	Dade	75	Female	Unknown			FL resident	04/11/20
14,077	Dade	55	Female	Unknown			FL resident	04/11/20
14,078	Dade	41	Male	No		No	FL resident	04/11/20
14,079	Dade	43	Female	No		Yes	FL resident	04/11/20
14,080	Dade	7	Male	No		Yes	FL resident	04/11/20
14,081	Dade	41	Female	No		Yes	FL resident	04/11/20
14,082	Dade	55	Male	No		Yes	FL resident	04/11/20
14,083	Dade	13	Male	No		Yes	FL resident	04/11/20
14,084	Dade	47	Female	No		Yes	FL resident	04/11/20
14,085	Dade	64	Male	No		Yes	FL resident	04/11/20
14,086	Dade	49	Female	No		Yes	FL resident	04/11/20
14,087	Dade	28	Female	No		Unknown	FL resident	04/11/20
14,088	Dade	68	Female	No		Yes	FL resident	04/11/20
14,089	Dade	28	Male	Unknown			FL resident	04/11/20
14,090	Dade	47	Male	Unknown			FL resident	04/11/20
14,091	Dade	48	Male	Unknown			FL resident	04/11/20

# Coronavirus: line list of cases

Data verified as of May 6, 2020 at 10 AM

Data in this report are provisional and subject to change.

Case	County	Age	Gender	Travel related	Travel detail	Contact with a confirmed case	Jurisdiction	Date case counted
14,092	Dade	26	Female	No		Yes	FL resident	04/11/20
14,093	Dade	58	Male	No		Yes	FL resident	04/11/20
14,094	Dade	47	Female	No		Yes	FL resident	04/11/20
14,095	Dade	53	Male	No		Yes	FL resident	04/11/20
14,096	Dade	73	Male	Unknown			FL resident	04/11/20
14,097	Dade	53	Male	Unknown			FL resident	04/11/20
14,098	Dade	62	Male	No		Unknown	FL resident	04/11/20
14,099	Dade	66	Male	No		No	FL resident	04/11/20
14,100	Dade	49	Male	No		Unknown	FL resident	04/11/20
14,101	Dade	89	Male	No		Unknown	FL resident	04/11/20
14,102	Dade	66	Male	Unknown		Unknown	FL resident	04/11/20
14,103	Dade	72	Female	Unknown		No	FL resident	04/11/20
14,104	Dade	69	Female	No		No	FL resident	04/11/20
14,105	Dade	32	Female	No		No	FL resident	04/11/20
14,106	Dade	66	Male	No		No	FL resident	04/11/20
14,107	Dade	58	Female	No		No	FL resident	04/11/20
14,108	Dade	63	Male	No		Yes	FL resident	04/11/20
14,109	Dade	65	Female	Unknown		No	FL resident	04/11/20
14,110	Dade	95	Female	Unknown			FL resident	04/11/20
14,111	Dade	39	Female	No		Unknown	FL resident	04/11/20
14,112	Dade	80	Female	No		Unknown	FL resident	04/11/20
14,113	Dade	77	Male	Unknown		Unknown	FL resident	04/11/20
14,114	Dade	55	Female	Unknown			FL resident	04/11/20
14,115	Dade	63	Male	No		No	FL resident	04/11/20
14,116	Dade	64	Male	No		Unknown	FL resident	04/11/20
14,117	Dade	92	Female	No		Unknown	FL resident	04/11/20
14,118	Dade	58	Male	No		No	FL resident	04/11/20
14,119	Dade	41	Female	No		Unknown	FL resident	04/11/20
14,120	Dade	13	Male	No		No	FL resident	04/11/20
14,121	Dade	71	Female	Unknown			FL resident	04/11/20
14,122	Dade	53	Female	No		Unknown	FL resident	04/11/20
14,123	Dade	27	Male	No		No	FL resident	04/11/20
14,124	Dade	88	Female	No		No	FL resident	04/11/20
14,125	Dade	42	Female	No		No	FL resident	04/11/20
14,126	Dade	51	Male	No		Yes	FL resident	04/11/20
14,127	Dade	67	Female	No		Yes	FL resident	04/11/20
14,128	Dade	72	Male	No		Unknown	FL resident	04/11/20
14,129	Dade	38	Male	No		Yes	FL resident	04/11/20
14,130	Dade	75	Male	Unknown		Unknown	FL resident	04/11/20
14,131	Dade	53	Male	No		Unknown	FL resident	04/11/20
14,132	Dade	99	Female	No		Yes	FL resident	04/11/20
14,133	Dade	84	Female	No		Yes	FL resident	04/11/20
14,134	Dade	99	Female	No		Unknown	FL resident	04/11/20
14,135	Dade	86	Female	No		Yes	FL resident	04/11/20
14,136	Dade	65	Male	Unknown		Unknown	FL resident	04/11/20
14,137	Dade	34	Female	No		No	FL resident	04/11/20
14,138	Dade	69	Male	No		Unknown	FL resident	04/11/20
14,139	Dade	54	Male	No		Yes	FL resident	04/11/20
14,140	Dade	54	Female	No		Unknown	FL resident	04/11/20
14,141	Dade	28	Female	No		Unknown	FL resident	04/11/20
14,142	Dade	51	Male	No		Yes	FL resident	04/11/20
14,143	Dade	59	Male	No		Yes	FL resident	04/11/20
14,144	Dade	60	Male	No		Unknown	FL resident	04/11/20
14,145	Dade	72	Female	Unknown			FL resident	04/11/20
14,146	Dade	52	Female	No		Unknown	FL resident	04/11/20
14,147	Dade	44	Male	No		Unknown	FL resident	04/11/20
14,148	Dade	59	Female	No		Yes	FL resident	04/11/20
14,149	Dade	65	Female	Unknown			FL resident	04/11/20
14,150	Dade	52	Male	No		No	FL resident	04/11/20
14,151	Dade	76	Female	No		No	FL resident	04/11/20
14,152	Dade	58	Female	No		Unknown	FL resident	04/11/20
14,153	Dade	52	Female	No		Unknown	FL resident	04/11/20

# Coronavirus: line list of cases

Data verified as of May 6, 2020 at 10 AM

Data in this report are provisional and subject to change.

Case	County	Age	Gender	Travel related	Travel detail	Contact with a confirmed case	Jurisdiction	Date case counted
14,154	Dade	40	Female	Unknown		Unknown	FL resident	04/11/20
14,155	Dade	48	Female	No		Unknown	FL resident	04/11/20
14,156	Dade	20	Male	No			FL resident	04/11/20
14,157	Dade	53	Female	No		Unknown	FL resident	04/11/20
14,158	Dade	58	Male	No		Unknown	FL resident	04/11/20
14,159	Dade	73	Male	No		Yes	FL resident	04/11/20
14,160	Dade	35	Female	No		Yes	FL resident	04/11/20
14,161	Dade	55	Male	No		Yes	FL resident	04/11/20
14,162	Dade	60	Male	No		Yes	FL resident	04/11/20
14,163	Dade	64	Female	No		Unknown	FL resident	04/11/20
14,164	Dade	44	Female	No		Yes	FL resident	04/11/20
14,165	Dade	46	Male	No		Unknown	FL resident	04/11/20
14,166	Dade	76	Male	Yes	AUSTRIA; FL	Yes	FL resident	04/11/20
14,167	Dade	43	Female	No		Unknown	FL resident	04/11/20
14,168	Dade	46	Female	No		No	FL resident	04/11/20
14,169	Dade	47	Male	No		Unknown	FL resident	04/11/20
14,170	Dade	65	Female	No		Yes	FL resident	04/11/20
14,171	Dade	27	Female	No		Yes	FL resident	04/11/20
14,172	Dade	29	Male	Unknown			FL resident	04/11/20
14,173	Dade	48	Male	Unknown		Unknown	FL resident	04/11/20
14,174	Dade	25	Male	Yes	FL; NJ	Unknown	FL resident	04/11/20
14,175	Dade	61	Male	Unknown		Unknown	FL resident	04/11/20
14,176	Dade	65	Female	No		Unknown	FL resident	04/11/20
14,177	Dade	75	Female	No		Yes	FL resident	04/11/20
14,178	Dade	51	Female	Yes	FL; MEXICO	Yes	FL resident	04/11/20
14,179	Dade	29	Male	No		Unknown	FL resident	04/11/20
14,180	Dade	49	Female	No		Unknown	FL resident	04/11/20
14,181	Dade	23	Male	No		Unknown	FL resident	04/11/20
14,182	Dade	23	Female	No		Yes	FL resident	04/11/20
14,183	Dade	37	Male	No		Yes	FL resident	04/11/20
14,184	Dade	57	Male	Unknown		Unknown	FL resident	04/11/20
14,185	Dade	59	Male	No		Unknown	FL resident	04/11/20
14,186	Dade	57	Female	Unknown		Unknown	FL resident	04/11/20
14,187	Dade	35	Male	No		No	FL resident	04/11/20
14,188	Dade	54	Male	Unknown		Yes	FL resident	04/11/20
14,189	Dade	54	Male	No		Unknown	FL resident	04/11/20
14,190	Dade	40	Female	Unknown		Unknown	FL resident	04/11/20
14,191	Dade	47	Female	No		Yes	FL resident	04/11/20
14,192	Dade	46	Female	No		Yes	FL resident	04/11/20
14,193	Dade	58	Male	No		Unknown	FL resident	04/11/20
14,194	Dade	71	Male	No		Unknown	FL resident	04/11/20
14,195	Dade	75	Female	Unknown		Unknown	FL resident	04/11/20
14,196	Dade	43	Female	No		Unknown	FL resident	04/11/20
14,197	Dade	60	Male	No		Unknown	FL resident	04/11/20
14,198	Dade	38	Female	Unknown		Yes	FL resident	04/11/20
14,199	Dade	52	Male	No		Unknown	FL resident	04/11/20
14,200	Dade	23	Female	No		No	FL resident	04/11/20
14,201	Dade	27	Male	No		Unknown	FL resident	04/11/20
14,202	Dade	51	Male	No		Yes	FL resident	04/11/20
14,203	Dade	32	Male	Unknown		No	FL resident	04/11/20
14,204	Dade	44	Male	Unknown		Unknown	FL resident	04/11/20
14,205	Dade	60	Male	No		Yes	FL resident	04/11/20
14,206	Dade	71	Male	Unknown			FL resident	04/11/20
14,207	Dade	54	Male	No		Unknown	FL resident	04/11/20
14,208	Dade	45	Male	No		Unknown	FL resident	04/11/20
14,209	Dade	65	Male	Unknown		Unknown	FL resident	04/11/20
14,210	Dade	51	Male	Unknown		Unknown	FL resident	04/11/20
14,211	Dade	79	Female	No		Unknown	FL resident	04/11/20
14,212	Dade	38	Male	No		Unknown	FL resident	04/11/20
14,213	Dade	82	Female	No		Unknown	FL resident	04/11/20
14,214	Dade	26	Male	Unknown		No	FL resident	04/11/20
14,215	Dade	46	Male	Unknown		Unknown	FL resident	04/11/20



# Coronavirus: line list of cases

Data verified as of May 6, 2020 at 10 AM

Data in this report are provisional and subject to change.

Case	County	Age	Gender	Travel related	Travel detail	Contact with a confirmed case	Jurisdiction	Date case counted
14,216	Dade	28	Male	Unknown		Unknown	FL resident	04/11/20
14,217	Dade	30	Female	No		Yes	FL resident	04/11/20
14,218	Dade	44	Male	Unknown		Unknown	FL resident	04/11/20
14,219	Dade	65	Male	No		Yes	FL resident	04/11/20
14,220	Dade	47	Female	No		Unknown	FL resident	04/11/20
14,221	Dade	62	Male	No		Yes	FL resident	04/11/20
14,222	Dade	77	Male	Unknown		Unknown	FL resident	04/11/20
14,223	Dade	60	Male	Unknown		Unknown	FL resident	04/11/20
14,224	Dade	26	Male	No		Unknown	FL resident	04/11/20
14,225	Dade	56	Female	No		Unknown	FL resident	04/11/20
14,226	Dade	52	Male	Unknown			FL resident	04/11/20
14,227	Dade	51	Female	Unknown		No	FL resident	04/11/20
14,228	Dade	61	Female	Unknown			FL resident	04/11/20
14,229	Dade	50	Male	No		No	FL resident	04/11/20
14,230	Dade	15	Male	Unknown		Unknown	FL resident	04/11/20
14,231	Dade	56	Female	Unknown			FL resident	04/11/20
14,232	Dade	31	Male	No		Unknown	FL resident	04/11/20
14,233	Dade	49	Male	Unknown		Unknown	FL resident	04/11/20
14,234	Dade	38	Male	No		No	FL resident	04/11/20
14,235	Dade	33	Female	Unknown		No	FL resident	04/11/20
14,236	Dade	54	Female	No		Yes	FL resident	04/11/20
14,237	Dade	28	Male	No		Yes	FL resident	04/11/20
14,238	Dade	48	Female	No		Yes	FL resident	04/11/20
14,239	Dade	23	Female	Unknown			FL resident	04/11/20
14,240	Dade	58	Male	Unknown		Unknown	FL resident	04/11/20
14,241	Dade	46	Female	No		No	FL resident	04/11/20
14,242	Dade	30	Male	No		Unknown	FL resident	04/11/20
14,243	Dade	43	Male	Unknown		Unknown	FL resident	04/11/20
14,244	Dade	41	Female	No		Yes	FL resident	04/11/20
14,245	Dade	54	Female	No		No	FL resident	04/11/20
14,246	Dade	64	Male	No		Yes	FL resident	04/11/20
14,247	Dade	60	Female	Unknown		Unknown	FL resident	04/11/20
14,248	Dade	46	Male	No		No	FL resident	04/11/20
14,249	Dade	55	Male	Unknown		Unknown	FL resident	04/11/20
14,250	Dade	56	Male	Unknown			FL resident	04/11/20
14,251	Dade	34	Female	Unknown			FL resident	04/11/20
14,252	Dade	65	Female	No		Yes	FL resident	04/11/20
14,253	Dade	51	Female	No		Yes	FL resident	04/11/20
14,254	Dade	55	Female	Unknown			FL resident	04/11/20
14,255	Dade	40	Female	No		Unknown	FL resident	04/11/20
14,256	Dade	55	Male	Unknown			FL resident	04/11/20
14,257	Dade	65	Female	Unknown			FL resident	04/11/20
14,258	Dade	37	Female	Unknown		Yes	FL resident	04/11/20
14,259	Dade	80	Female	Unknown		Unknown	FL resident	04/11/20
14,260	Dade	72	Male	No		No	FL resident	04/11/20
14,261	Dade	65	Female	Unknown		No	FL resident	04/11/20
14,262	Dade	34	Male	No		Yes	FL resident	04/11/20
14,263	Dade	43	Male	Unknown		Unknown	FL resident	04/11/20
14,264	Dade	69	Female	No		Yes	FL resident	04/11/20
14,265	Dade	35	Female	No		Unknown	FL resident	04/11/20
14,266	Dade	21	Male	No		No	FL resident	04/11/20
14,267	Dade	52	Male	No		Unknown	FL resident	04/11/20
14,268	Dade	34	Male	No		No	FL resident	04/11/20
14,269	Dade	68	Female	Unknown		Unknown	FL resident	04/11/20
14,270	Dade	62	Female	No		Yes	FL resident	04/11/20
14,271	Dade	68	Female	No		Yes	FL resident	04/11/20
14,272	Dade	69	Male	No		Yes	FL resident	04/11/20
14,273	Dade	65	Male	No		Yes	FL resident	04/11/20
14,274	Dade	62	Male	Yes	Cuba	Yes	FL resident	04/11/20
14,275	Dade	57	Male	No		Yes	FL resident	04/11/20
14,276	Dade	67	Female	No		Unknown	FL resident	04/11/20
14,277	Dade	81	Female	No		No	FL resident	04/11/20

# Coronavirus: line list of cases

Data verified as of May 6, 2020 at 10 AM

Data in this report are provisional and subject to change.

Case	County	Age	Gender	Travel related	Travel detail	Contact with a confirmed case	Jurisdiction	Date case counted
14,278	Dade	64	Female	Unknown		Unknown	FL resident	04/11/20
14,279	Dade	76	Female	No		Yes	FL resident	04/11/20
14,280	Dade	65	Female	No		Yes	FL resident	04/11/20
14,281	Dade	32	Male	No		No	FL resident	04/11/20
14,282	Dade	63	Male	No		Yes	FL resident	04/11/20
14,283	Dade	65	Male	No		Unknown	FL resident	04/11/20
14,284	Dade	37	Male	Unknown			FL resident	04/11/20
14,285	Dade	86	Male	No		Yes	FL resident	04/11/20
14,286	Dade	50	Female	No		No	FL resident	04/11/20
14,287	Dade	66	Male	Unknown		Unknown	FL resident	04/11/20
14,288	Dade	71	Male	Unknown		Unknown	FL resident	04/11/20
14,289	Dade	82	Female	Unknown		Unknown	FL resident	04/11/20
14,290	Dade	60	Male	Yes	FL; GA	Yes	FL resident	04/11/20
14,291	Dade	56	Female	No		No	FL resident	04/11/20
14,292	Dade	66	Male	No		Yes	FL resident	04/11/20
14,293	Dade	64	Female	No		Yes	FL resident	04/11/20
14,294	Dade	58	Female	No		No	FL resident	04/11/20
14,295	Dade	55	Male	No		Yes	FL resident	04/11/20
14,296	Dade	66	Male	No		No	FL resident	04/11/20
14,297	Dade	39	Female	Unknown		Yes	FL resident	04/11/20
14,298	Dade	75	Female	No		Yes	FL resident	04/11/20
14,299	Dade	55	Male	No		Yes	FL resident	04/11/20
14,300	Dade	29	Female	No		Unknown	FL resident	04/11/20
14,301	Dade	47	Male	No		No	FL resident	04/11/20
14,302	Dade	29	Male	No		Yes	FL resident	04/11/20
14,303	Dade	52	Female	Unknown		Unknown	FL resident	04/11/20
14,304	Dade	42	Female	Unknown			FL resident	04/11/20
14,305	Dade	36	Male	Unknown			FL resident	04/11/20
14,306	Dade	45	Male	No		Yes	FL resident	04/11/20
14,307	Dade	73	Female	Unknown			FL resident	04/11/20
14,308	Dade	46	Male	Unknown		Unknown	FL resident	04/11/20
14,309	Dade	38	Male	No		Yes	FL resident	04/11/20
14,310	Dade	71	Male	Unknown			FL resident	04/11/20
14,311	Dade	25	Female	Unknown		Unknown	FL resident	04/11/20
14,312	Dade	75	Male	No		Yes	FL resident	04/11/20
14,313	Dade	31	Male	No		No	FL resident	04/11/20
14,314	Dade	59	Female	Unknown		Yes	FL resident	04/11/20
14,315	Dade	49	Male	No		Yes	FL resident	04/11/20
14,316	Dade	68	Female	No		No	FL resident	04/11/20
14,317	Dade	51	Male	Unknown		Yes	FL resident	04/11/20
14,318	Dade	32	Female	Unknown			FL resident	04/11/20
14,319	Dade	65	Female	Unknown		No	FL resident	04/11/20
14,320	Dade	60	Female	Unknown			FL resident	04/11/20
14,321	Dade	42	Female	Unknown		Yes	FL resident	04/11/20
14,322	Dade	53	Male	Unknown		Yes	FL resident	04/11/20
14,323	Dade	58	Female	No		No	FL resident	04/11/20
14,324	Dade	66	Male	No		Unknown	FL resident	04/11/20
14,325	Dade	64	Male	No		No	FL resident	04/11/20
14,326	Dade	48	Female	Yes	BRAZIL; FL	No	FL resident	04/11/20
14,327	Dade	48	Female	No		Yes	FL resident	04/11/20
14,328	Dade	30	Male	No		Yes	FL resident	04/11/20
14,329	Dade	35	Male	No		No	FL resident	04/11/20
14,330	Dade	47	Female	No		Unknown	FL resident	04/11/20
14,331	Dade	62	Female	No		Yes	FL resident	04/11/20
14,332	Dade	47	Female	No		No	FL resident	04/11/20
14,333	Dade	31	Female	No		No	FL resident	04/11/20
14,334	Dade	24	Male	Unknown		Unknown	FL resident	04/11/20
14,335	Dade	68	Male	No		No	FL resident	04/11/20
14,336	Dade	70	Female	Unknown		Yes	FL resident	04/11/20
14,337	Dade	38	Male	No		No	FL resident	04/11/20
14,338	Dade	60	Male	No		Yes	FL resident	04/11/20
14,339	Dade	74	Female	Unknown		Yes	FL resident	04/11/20

# Coronavirus: line list of cases

Data verified as of May 6, 2020 at 10 AM

Data in this report are provisional and subject to change.

Case	County	Age	Gender	Travel related	Travel detail	Contact with a confirmed case	Jurisdiction	Date case counted
14,340	Dade	42	Male	No		Yes	FL resident	04/11/20
14,341	Dade	52	Male	Unknown		Yes	FL resident	04/11/20
14,342	Dade	37	Female	No		Yes	FL resident	04/11/20
14,343	Dade	43	Male	No		Yes	FL resident	04/11/20
14,344	Dade	72	Female	No		Yes	FL resident	04/11/20
14,345	Dade	40	Female	No		No	FL resident	04/11/20
14,346	Dade	41	Male	No		Yes	FL resident	04/11/20
14,347	Dade	73	Female	No		No	FL resident	04/11/20
14,348	Dade	73	Female	Unknown		Unknown	FL resident	04/11/20
14,349	Dade	72	Male	No		Yes	FL resident	04/11/20
14,350	Dade	84	Female	No		Yes	FL resident	04/11/20
14,351	Dade	42	Female	No		Unknown	FL resident	04/11/20
14,352	Dade	60	Female	No		Unknown	FL resident	04/11/20
14,353	Dade	79	Female	Unknown			FL resident	04/11/20
14,354	Dade	65	Male	No		Yes	FL resident	04/11/20
14,355	Dade	97	Female	No		Yes	FL resident	04/11/20
14,356	Dade	70	Male	Unknown			FL resident	04/11/20
14,357	Dade	51	Male	Unknown		Unknown	FL resident	04/11/20
14,358	Dade	46	Female	Unknown		Unknown	FL resident	04/11/20
14,359	Dade	69	Female	Unknown			FL resident	04/11/20
14,360	Dade	59	Male	No		Unknown	FL resident	04/11/20
14,361	Dade	85	Female	Unknown			FL resident	04/11/20
14,362	Dade	56	Female	Unknown		No	FL resident	04/11/20
14,363	Dade	67	Male	No		Unknown	FL resident	04/11/20
14,364	Dade	53	Male	No		Yes	FL resident	04/11/20
14,365	Dade	58	Female	No		No	FL resident	04/11/20
14,366	Dade	59	Female	No		Yes	FL resident	04/11/20
14,367	Dade	24	Male	Unknown		Yes	FL resident	04/11/20
14,368	Dade	84	Female	No		Unknown	FL resident	04/11/20
14,369	Dade	68	Female	Unknown		Yes	FL resident	04/11/20
14,370	Dade	28	Male	No		No	FL resident	04/12/20
14,371	Dade	22	Female	No		Yes	FL resident	04/12/20
14,372	Dade	81	Female	No		No	FL resident	04/12/20
14,373	Dade	83	Female	No		Unknown	FL resident	04/12/20
14,374	Dade	65	Male	Unknown			FL resident	04/12/20
14,375	Dade	62	Male	Unknown			FL resident	04/12/20
14,376	Dade	75	Female	Unknown		Yes	FL resident	04/12/20
14,377	Dade	56	Female	No		Unknown	FL resident	04/12/20
14,378	Dade	65	Male	Unknown		No	FL resident	04/12/20
14,379	Dade	92	Female	No		Unknown	FL resident	04/12/20
14,380	Dade	76	Female	No		No	FL resident	04/12/20
14,381	Dade	48	Male	No		No	FL resident	04/12/20
14,382	Dade	66	Female	No		Yes	FL resident	04/12/20
14,383	Dade	54	Male	No		Yes	FL resident	04/12/20
14,384	Dade	64	Male	No		No	FL resident	04/12/20
14,385	Dade	58	Male	No		No	FL resident	04/12/20
14,386	Dade	61	Female	No		No	FL resident	04/12/20
14,387	Dade	56	Male	No		Unknown	FL resident	04/12/20
14,388	Dade	61	Male	No		Unknown	FL resident	04/12/20
14,389	Dade	41	Female	No		Yes	FL resident	04/12/20
14,390	Dade	56	Male	No		No	FL resident	04/12/20
14,391	Dade	28	Female	No		No	FL resident	04/12/20
14,392	Dade	35	Male	Unknown		Yes	FL resident	04/12/20
14,393	Dade	59	Male	No		No	FL resident	04/12/20
14,394	Dade	63	Male	No		No	FL resident	04/12/20
14,395	Dade	42	Female	No		Unknown	FL resident	04/12/20
14,396	Dade	37	Female	No		No	FL resident	04/12/20
14,397	Dade	57	Male	Unknown			FL resident	04/12/20
14,398	Dade	37	Female	No		No	FL resident	04/12/20
14,399	Dade	25	Female	No		No	FL resident	04/12/20
14,400	Dade	43	Male	No		Yes	FL resident	04/12/20
14,401	Dade	36	Male	No		No	FL resident	04/12/20

# Coronavirus: line list of cases

Data verified as of May 6, 2020 at 10 AM

Data in this report are provisional and subject to change.

Case	County	Age	Gender	Travel related	Travel detail	Contact with a confirmed case	Jurisdiction	Date case counted
14,402	Dade	40	Male	No		Yes	FL resident	04/12/20
14,403	Dade	75	Female	No		Yes	FL resident	04/12/20
14,404	Dade	29	Female	No		No	FL resident	04/12/20
14,405	Dade	61	Male	No		Unknown	FL resident	04/12/20
14,406	Dade	59	Male	No		Unknown	FL resident	04/12/20
14,407	Dade	70	Male	No		Yes	FL resident	04/12/20
14,408	Dade	18	Male	No		Yes	FL resident	04/12/20
14,409	Dade	75	Female	No		Unknown	FL resident	04/12/20
14,410	Dade	57	Male	No		Unknown	FL resident	04/12/20
14,411	Dade	19	Female	No		Yes	FL resident	04/12/20
14,412	Dade	29	Male	No		No	FL resident	04/12/20
14,413	Dade	70	Female	No		Yes	FL resident	04/12/20
14,414	Dade	26	Male	No		Unknown	FL resident	04/12/20
14,415	Dade	21	Female	No		Yes	FL resident	04/12/20
14,416	Dade	73	Male	Unknown		Unknown	FL resident	04/12/20
14,417	Dade	49	Female	No		Unknown	FL resident	04/12/20
14,418	Dade	26	Female	No		Unknown	FL resident	04/12/20
14,419	Dade	45	Female	No		Yes	FL resident	04/12/20
14,420	Dade	44	Male	No		Unknown	FL resident	04/12/20
14,421	Dade	62	Female	No		Yes	FL resident	04/12/20
14,422	Dade	57	Male	No		Unknown	FL resident	04/12/20
14,423	Dade	46	Male	No		Unknown	FL resident	04/12/20
14,424	Dade	22	Female	No		Yes	FL resident	04/12/20
14,425	Dade	69	Male	No		Unknown	FL resident	04/12/20
14,426	Dade	49	Male	No		Yes	FL resident	04/12/20
14,427	Dade	27	Female	Unknown		Yes	FL resident	04/12/20
14,428	Dade	65	Male	Unknown		Unknown	FL resident	04/12/20
14,429	Dade	28	Male	No		Yes	FL resident	04/12/20
14,430	Dade	51	Female	No		Unknown	FL resident	04/12/20
14,431	Dade	58	Male	Unknown		Yes	FL resident	04/12/20
14,432	Dade	67	Female	No		Unknown	FL resident	04/12/20
14,433	Dade	53	Female	No		Unknown	FL resident	04/12/20
14,434	Dade	25	Male	No		Unknown	FL resident	04/12/20
14,435	Dade	46	Male	No		Yes	FL resident	04/12/20
14,436	Dade	23	Female	No		Unknown	FL resident	04/12/20
14,437	Dade	20	Male	No		No	FL resident	04/12/20
14,438	Dade	53	Female	Unknown			FL resident	04/12/20
14,439	Dade	49	Female	Unknown		Yes	FL resident	04/12/20
14,440	Dade	30	Male	No		Unknown	FL resident	04/12/20
14,441	Dade	26	Male	Unknown		Unknown	FL resident	04/12/20
14,442	Dade	51	Male	No		Yes	FL resident	04/12/20
14,443	Dade	63	Female	Unknown			FL resident	04/12/20
14,444	Dade	51	Male	No		Unknown	FL resident	04/12/20
14,445	Dade	57	Female	No		Yes	FL resident	04/12/20
14,446	Dade	53	Female	Unknown		Unknown	FL resident	04/12/20
14,447	Dade	12	Male	No		Yes	FL resident	04/12/20
14,448	Dade	25	Male	No		Unknown	FL resident	04/12/20
14,449	Dade	45	Female	No		Yes	FL resident	04/12/20
14,450	Dade	40	Female	Unknown		Yes	FL resident	04/12/20
14,451	Dade	36	Female	No		Yes	FL resident	04/12/20
14,452	Dade	35	Male	No		Yes	FL resident	04/12/20
14,453	Dade	27	Male	No		Yes	FL resident	04/12/20
14,454	Dade	55	Female	Unknown		Unknown	FL resident	04/12/20
14,455	Dade	27	Female	Unknown		Unknown	FL resident	04/12/20
14,456	Dade	32	Female	Unknown		Unknown	FL resident	04/12/20
14,457	Dade	66	Male	Unknown		Unknown	FL resident	04/12/20
14,458	Dade	23	Male	Unknown			FL resident	04/12/20
14,459	Dade	75	Male	Unknown			FL resident	04/12/20
14,460	Dade	39	Male	Unknown			FL resident	04/12/20
14,461	Dade	70	Female	No		Yes	FL resident	04/12/20
14,462	Dade	55	Male	Unknown			FL resident	04/12/20
14,463	Dade	43	Female	No		Yes	FL resident	04/12/20

# Coronavirus: line list of cases

Data verified as of May 6, 2020 at 10 AM

Data in this report are provisional and subject to change.

Case	County	Age	Gender	Travel related	Travel detail	Contact with a confirmed case	Jurisdiction	Date case counted
14,464	Dade	54	Female	Unknown		Unknown	FL resident	04/12/20
14,465	Dade	41	Male	Unknown			FL resident	04/12/20
14,466	Dade	25	Female	Unknown			FL resident	04/12/20
14,467	Dade	39	Male	No		No	FL resident	04/12/20
14,468	Dade	19	Female	No		Unknown	FL resident	04/12/20
14,469	Dade	35	Male	No		Yes	FL resident	04/12/20
14,470	Dade	52	Female	No		No	FL resident	04/12/20
14,471	Dade	30	Female	Unknown		Unknown	FL resident	04/12/20
14,472	Dade	34	Male	Unknown		Unknown	FL resident	04/12/20
14,473	Dade	67	Male	No		Yes	FL resident	04/12/20
14,474	Dade	65	Female	Unknown		No	FL resident	04/12/20
14,475	Dade	54	Male	Unknown		Unknown	FL resident	04/12/20
14,476	Dade	44	Male	Unknown		Unknown	FL resident	04/12/20
14,477	Dade	27	Female	Unknown		Unknown	FL resident	04/12/20
14,478	Dade	35	Female	No		Yes	FL resident	04/12/20
14,479	Dade	43	Male	No		Yes	FL resident	04/12/20
14,480	Dade	72	Female	No		Yes	FL resident	04/12/20
14,481	Dade	43	Male	No		No	FL resident	04/12/20
14,482	Dade	45	Male	Unknown			FL resident	04/12/20
14,483	Dade	39	Female	No		No	FL resident	04/12/20
14,484	Dade	39	Female	No		No	FL resident	04/12/20
14,485	Dade	63	Male	Unknown		Yes	FL resident	04/12/20
14,486	Dade	66	Male	No		Yes	FL resident	04/12/20
14,487	Dade	52	Male	Unknown		Unknown	FL resident	04/12/20
14,488	Dade	44	Male	No		No	FL resident	04/12/20
14,489	Dade	78	Male	No		No	FL resident	04/12/20
14,490	Dade	87	Male	Unknown		Unknown	FL resident	04/12/20
14,491	Dade	58	Male	Unknown		Yes	FL resident	04/12/20
14,492	Dade	71	Female	Unknown		Yes	FL resident	04/12/20
14,493	Dade	79	Female	No		Yes	FL resident	04/12/20
14,494	Dade	81	Female	Unknown		Yes	FL resident	04/12/20
14,495	Dade	83	Male	No		Unknown	FL resident	04/12/20
14,496	Dade	52	Male	Unknown		Unknown	FL resident	04/12/20
14,497	Dade	56	Male	Unknown			FL resident	04/12/20
14,498	Dade	55	Male	No		Yes	FL resident	04/12/20
14,499	Dade	27	Male	No		Unknown	FL resident	04/12/20
14,500	Dade	47	Male	No		Yes	FL resident	04/12/20
14,501	Dade	78	Female	No		Unknown	FL resident	04/12/20
14,502	Dade	83	Male	No		Unknown	FL resident	04/12/20
14,503	Dade	72	Male	No		Unknown	FL resident	04/12/20
14,504	Dade	51	Male	Unknown		Unknown	FL resident	04/12/20
14,505	Dade	57	Male	No		Unknown	FL resident	04/12/20
14,506	Dade	51	Female	Unknown			FL resident	04/12/20
14,507	Dade	77	Male	No		Unknown	FL resident	04/12/20
14,508	Dade	61	Male	Unknown		Yes	FL resident	04/12/20
14,509	Dade	66	Male	No		Yes	FL resident	04/12/20
14,510	Dade	23	Female	No		Yes	FL resident	04/12/20
14,511	Dade	22	Male	No		Unknown	FL resident	04/12/20
14,512	Dade	22	Male	No		Unknown	FL resident	04/12/20
14,513	Dade	67	Female	No		Yes	FL resident	04/12/20
14,514	Dade	44	Male	No		Unknown	FL resident	04/12/20
14,515	Dade	57	Female	No		Yes	FL resident	04/12/20
14,516	Dade	37	Female	No		Yes	FL resident	04/12/20
14,517	Dade	37	Female	No		Unknown	FL resident	04/12/20
14,518	Dade	76	Female	No		Unknown	FL resident	04/12/20
14,519	Dade	12	Male	No		Yes	FL resident	04/12/20
14,520	Dade	55	Female	No		Yes	FL resident	04/12/20
14,521	Dade	98	Female	No		Unknown	FL resident	04/12/20
14,522	Dade	20	Male	No		Yes	FL resident	04/12/20
14,523	Dade	24	Male	No			FL resident	04/12/20
14,524	Dade	33	Male	No			FL resident	04/12/20
14,525	Dade	76	Female	No		Yes	FL resident	04/12/20

# Coronavirus: line list of cases

Data verified as of May 6, 2020 at 10 AM

Data in this report are provisional and subject to change.

Case	County	Age	Gender	Travel related	Travel detail	Contact with a confirmed case	Jurisdiction	Date case counted
14,526	Dade	56	Male	Unknown		Unknown	FL resident	04/12/20
14,527	Dade	18	Male	No		Unknown	FL resident	04/12/20
14,528	Dade	74	Female	No		Yes	FL resident	04/12/20
14,529	Dade	75	Female	No		Unknown	FL resident	04/12/20
14,530	Dade	53	Female	No		Yes	FL resident	04/12/20
14,531	Dade	48	Female	No		Unknown	FL resident	04/12/20
14,532	Dade	70	Female	No		No	FL resident	04/12/20
14,533	Dade	29	Female	No		Yes	FL resident	04/12/20
14,534	Dade	22	Female	No		Unknown	FL resident	04/12/20
14,535	Dade	53	Female	No		Unknown	FL resident	04/12/20
14,536	Dade	43	Male	No		Unknown	FL resident	04/12/20
14,537	Dade	97	Male	Unknown			FL resident	04/12/20
14,538	Dade	29	Female	Unknown		Yes	FL resident	04/12/20
14,539	Dade	39	Male	No		No	FL resident	04/12/20
14,540	Dade	55	Female	Unknown			FL resident	04/12/20
14,541	Dade	27	Male	No		No	FL resident	04/12/20
14,542	Dade	11	Male	Unknown		Unknown	FL resident	04/12/20
14,543	Dade	70	Female	No		No	FL resident	04/12/20
14,544	Dade	58	Female	Unknown			FL resident	04/12/20
14,545	Dade	41	Male	No		Yes	FL resident	04/12/20
14,546	Dade	45	Female	Unknown		Unknown	FL resident	04/12/20
14,547	Dade	56	Female	No		Yes	FL resident	04/12/20
14,548	Dade	38	Female	No		Yes	FL resident	04/12/20
14,549	Dade	26	Female	Unknown		Unknown	FL resident	04/12/20
14,550	Dade	28	Male	Unknown		Unknown	FL resident	04/12/20
14,551	Dade	50	Male	Unknown		Yes	FL resident	04/12/20
14,552	Dade	47	Female	No		Unknown	FL resident	04/12/20
14,553	Dade	33	Female	No		Unknown	FL resident	04/12/20
14,554	Dade	51	Male	No		No	FL resident	04/12/20
14,555	Dade	36	Female	No		No	FL resident	04/12/20
14,556	Dade	46	Female	No		No	FL resident	04/12/20
14,557	Dade	45	Female	No		No	FL resident	04/12/20
14,558	Dade	45	Female	No		No	FL resident	04/12/20
14,559	Dade	74	Male	No		No	FL resident	04/12/20
14,560	Dade	51	Male	No		Yes	FL resident	04/12/20
14,561	Dade	49	Male	Unknown		Unknown	FL resident	04/12/20
14,562	Dade	27	Female	No		No	FL resident	04/12/20
14,563	Dade	22	Male	Unknown		Yes	FL resident	04/12/20
14,564	Dade	56	Male	No		No	FL resident	04/12/20
14,565	Dade	67	Male	No		Yes	FL resident	04/12/20
14,566	Dade	56	Female	No		No	FL resident	04/12/20
14,567	Dade	66	Female	Unknown		Unknown	FL resident	04/12/20
14,568	Dade	58	Female	Unknown		Yes	FL resident	04/12/20
14,569	Dade	33	Male	No		No	FL resident	04/12/20
14,570	Dade	29	Male	No		No	FL resident	04/12/20
14,571	Dade	56	Male	No		No	FL resident	04/12/20
14,572	Dade	52	Female	No		No	FL resident	04/12/20
14,573	Dade	63	Male	Unknown		Unknown	FL resident	04/12/20
14,574	Dade	40	Male	No		No	FL resident	04/12/20
14,575	Dade	28	Male	No		No	FL resident	04/12/20
14,576	Dade	39	Female	No		Yes	FL resident	04/12/20
14,577	Dade	69	Female	No		Yes	FL resident	04/12/20
14,578	Dade	51	Female	No		No	FL resident	04/12/20
14,579	Dade	60	Male	No		Yes	FL resident	04/12/20
14,580	Dade	54	Male	No		Yes	FL resident	04/12/20
14,581	Dade	45	Male	No		No	FL resident	04/12/20
14,582	Dade	48	Female	No		Yes	FL resident	04/12/20
14,583	Dade	33	Female	No		Unknown	FL resident	04/12/20
14,584	Dade	51	Female	No		No	FL resident	04/12/20
14,585	Dade	28	Male	Yes	FL; UNKNOWN	No	FL resident	04/12/20
14,586	Dade	58	Male	No		No	FL resident	04/12/20
14,587	Dade	45	Female	No		No	FL resident	04/12/20

# Coronavirus: line list of cases

Data verified as of May 6, 2020 at 10 AM

Data in this report are provisional and subject to change.

Case	County	Age	Gender	Travel related	Travel detail	Contact with a confirmed case	Jurisdiction	Date case counted
14,588	Dade	52	Female	No		Yes	FL resident	04/12/20
14,589	Dade	30	Male	Unknown		Unknown	FL resident	04/12/20
14,590	Dade	33	Female	Unknown		Unknown	FL resident	04/12/20
14,591	Dade	56	Female	No		No	FL resident	04/12/20
14,592	Dade	38	Male	Yes	BAHAMAS; FL	Yes	FL resident	04/12/20
14,593	Dade	56	Female	Unknown		Unknown	FL resident	04/12/20
14,594	Dade	16	Male	Unknown		Unknown	FL resident	04/12/20
14,595	Dade	54	Male	No		Yes	FL resident	04/12/20
14,596	Dade	78	Female	Unknown		Unknown	FL resident	04/12/20
14,597	Dade	60	Male	No		Unknown	FL resident	04/12/20
14,598	Dade	76	Female	Unknown		Unknown	FL resident	04/12/20
14,599	Dade	84	Male	No		Yes	FL resident	04/12/20
14,600	Dade	42	Female	No		Yes	FL resident	04/12/20
14,601	Dade	45	Female	No		Yes	FL resident	04/12/20
14,602	Dade	66	Female	Unknown			FL resident	04/12/20
14,603	Dade	52	Male	No		No	FL resident	04/12/20
14,604	Dade	55	Male	Unknown			FL resident	04/12/20
14,605	Dade	44	Female	Unknown			FL resident	04/12/20
14,606	Dade	50	Male	Unknown			FL resident	04/12/20
14,607	Dade	56	Female	Unknown			FL resident	04/12/20
14,608	Dade	22	Female	Unknown			FL resident	04/12/20
14,609	Dade	41	Male	No		No	FL resident	04/12/20
14,610	Dade	27	Female	No		No	FL resident	04/12/20
14,611	Dade	29	Female	Unknown			FL resident	04/12/20
14,612	Dade	77	Female	No		No	FL resident	04/12/20
14,613	Dade	74	Male	No		Yes	FL resident	04/12/20
14,614	Dade	81	Female	No		No	FL resident	04/12/20
14,615	Dade	50	Female	No		Unknown	FL resident	04/12/20
14,616	Dade	27	Female	No		Unknown	FL resident	04/12/20
14,617	Dade	65	Female	Unknown		Yes	FL resident	04/12/20
14,618	Dade	27	Female	Unknown		Unknown	FL resident	04/12/20
14,619	Dade	45	Female	No		Yes	FL resident	04/12/20
14,620	Dade	1	Female	Unknown			FL resident	04/12/20
14,621	Dade	11	Female	Unknown		Unknown	FL resident	04/12/20
14,622	Dade	37	Male	Unknown			FL resident	04/12/20
14,623	Dade	77	Female	Unknown			FL resident	04/12/20
14,624	Dade	70	Female	Unknown			FL resident	04/12/20
14,625	Dade	51	Female	Unknown			FL resident	04/12/20
14,626	Dade	26	Female	No		Yes	FL resident	04/12/20
14,627	Dade	51	Female	Unknown			FL resident	04/12/20
14,628	Dade	34	Male	Unknown			FL resident	04/12/20
14,629	Dade	51	Female	No		Yes	FL resident	04/12/20
14,630	Dade	65	Female	Unknown			FL resident	04/12/20
14,631	Dade	38	Female	Unknown			FL resident	04/12/20
14,632	Dade	35	Female	Unknown			FL resident	04/12/20
14,633	Dade	34	Male	Unknown			FL resident	04/12/20
14,634	Dade	54	Female	No		Yes	FL resident	04/12/20
14,635	Dade	66	Male	No		No	FL resident	04/12/20
14,636	Dade	32	Female	No		Yes	FL resident	04/12/20
14,637	Dade	33	Male	No		Yes	FL resident	04/12/20
14,638	Dade	49	Male	No		Unknown	FL resident	04/12/20
14,639	Dade	88	Female	No		Unknown	FL resident	04/12/20
14,640	Dade	64	Female	Unknown			FL resident	04/12/20
14,641	Dade	87	Male	No		Yes	FL resident	04/12/20
14,642	Dade	84	Female	No		Yes	FL resident	04/12/20
14,643	Dade	48	Female	No		Yes	FL resident	04/12/20
14,644	Dade	47	Male	No		Yes	FL resident	04/12/20
14,645	Dade	89	Male	No		Yes	FL resident	04/12/20
14,646	Dade	92	Female	No		Yes	FL resident	04/12/20
14,647	Dade	44	Female	No		Yes	FL resident	04/12/20
14,648	Dade	83	Female	Unknown		Unknown	FL resident	04/12/20
14,649	Dade	66	Male	No		No	FL resident	04/12/20



# Coronavirus: line list of cases

Data verified as of May 6, 2020 at 10 AM

Data in this report are provisional and subject to change.

Case	County	Age	Gender	Travel related	Travel detail	Contact with a confirmed case	Jurisdiction	Date case counted
14,650	Dade	32	Female	No		Yes	FL resident	04/12/20
14,651	Dade	59	Female	No		Yes	FL resident	04/13/20
14,652	Dade	40	Female	No		Yes	FL resident	04/13/20
14,653	Dade	42	Male	No		Yes	FL resident	04/13/20
14,654	Dade	32	Male	No		Yes	FL resident	04/13/20
14,655	Dade	32	Female	No		Yes	FL resident	04/13/20
14,656	Dade	35	Male	No		Yes	FL resident	04/13/20
14,657	Dade	61	Female	No		Yes	FL resident	04/13/20
14,658	Dade	37	Female	No		No	FL resident	04/13/20
14,659	Dade	70	Female	No		Yes	FL resident	04/13/20
14,660	Dade	67	Male	No		No	FL resident	04/13/20
14,661	Dade	61	Male	No		Yes	FL resident	04/13/20
14,662	Dade	67	Female	Unknown		Yes	FL resident	04/13/20
14,663	Dade	31	Female	No		Unknown	FL resident	04/13/20
14,664	Dade	26	Male	Unknown		Unknown	FL resident	04/13/20
14,665	Dade	83	Male	Unknown			FL resident	04/13/20
14,666	Dade	48	Male	No		Yes	FL resident	04/13/20
14,667	Dade	72	Female	Unknown		Unknown	FL resident	04/13/20
14,668	Dade	60	Female	Unknown			FL resident	04/13/20
14,669	Dade	62	Male	Unknown		No	FL resident	04/13/20
14,670	Dade	80	Male	Unknown			FL resident	04/13/20
14,671	Dade	27	Male	No		Unknown	FL resident	04/13/20
14,672	Dade	61	Female	Unknown		Unknown	FL resident	04/13/20
14,673	Dade	40	Male	No		No	FL resident	04/13/20
14,674	Dade	69	Male	No		Unknown	FL resident	04/13/20
14,675	Dade	38	Female	No		No	FL resident	04/13/20
14,676	Dade	47	Female	No		Unknown	FL resident	04/13/20
14,677	Dade	38	Female	No		Yes	FL resident	04/13/20
14,678	Dade	45	Female	Unknown		Unknown	FL resident	04/13/20
14,679	Dade	31	Female	Unknown			FL resident	04/13/20
14,680	Dade	38	Female	No		Unknown	FL resident	04/13/20
14,681	Dade	34	Female	No		Unknown	FL resident	04/13/20
14,682	Dade	42	Male	No		Unknown	FL resident	04/13/20
14,683	Dade	65	Male	No		Yes	FL resident	04/13/20
14,684	Dade	33	Male	No		Yes	FL resident	04/13/20
14,685	Dade	49	Female	No		No	FL resident	04/13/20
14,686	Dade	20	Male	No		Yes	FL resident	04/13/20
14,687	Dade	46	Male	No		Yes	FL resident	04/13/20
14,688	Dade	20	Male	No		No	FL resident	04/13/20
14,689	Dade	62	Female	No		Yes	FL resident	04/13/20
14,690	Dade	43	Male	No		Yes	FL resident	04/13/20
14,691	Dade	27	Male	No		Yes	FL resident	04/13/20
14,692	Dade	25	Male	No		No	FL resident	04/13/20
14,693	Dade	54	Female	No		Yes	FL resident	04/13/20
14,694	Dade	60	Female	No		Yes	FL resident	04/13/20
14,695	Dade	29	Female	No		Yes	FL resident	04/13/20
14,696	Dade	54	Male	No		Yes	FL resident	04/13/20
14,697	Dade	52	Male	Unknown			FL resident	04/13/20
14,698	Dade	55	Male	No		No	FL resident	04/13/20
14,699	Dade	26	Female	No		No	FL resident	04/13/20
14,700	Dade	58	Female	No		Yes	FL resident	04/13/20
14,701	Dade	49	Female	No		Unknown	FL resident	04/13/20
14,702	Dade	50	Female	No		Unknown	FL resident	04/13/20
14,703	Dade	26	Female	No		Yes	FL resident	04/13/20
14,704	Dade	52	Male	No		Yes	FL resident	04/13/20
14,705	Dade	24	Male	No		Unknown	FL resident	04/13/20
14,706	Dade	53	Male	Unknown			FL resident	04/13/20
14,707	Dade	22	Male	Unknown			FL resident	04/13/20
14,708	Dade	59	Male	No		Yes	FL resident	04/13/20
14,709	Dade	48	Female	No		Yes	FL resident	04/13/20
14,710	Dade	18	Female	No		Yes	FL resident	04/13/20
14,711	Dade	40	Male	No		Yes	FL resident	04/13/20

# Coronavirus: line list of cases

Data verified as of May 6, 2020 at 10 AM

Data in this report are provisional and subject to change.

Case	County	Age	Gender	Travel related	Travel detail	Contact with a confirmed case	Jurisdiction	Date case counted
14,712	Dade	21	Male	No		Yes	FL resident	04/13/20
14,713	Dade	21	Male	No		Yes	FL resident	04/13/20
14,714	Dade	35	Male	No		Yes	FL resident	04/13/20
14,715	Dade	56	Male	No		Yes	FL resident	04/13/20
14,716	Dade	48	Female	No		Yes	FL resident	04/13/20
14,717	Dade	22	Female	No		Yes	FL resident	04/13/20
14,718	Dade	86	Female	No		Yes	FL resident	04/13/20
14,719	Dade	28	Male	No		Yes	FL resident	04/13/20
14,720	Dade	32	Female	No		Yes	FL resident	04/13/20
14,721	Dade	27	Female	No		Yes	FL resident	04/13/20
14,722	Dade	43	Female	No		Yes	FL resident	04/13/20
14,723	Dade	26	Male	No		Yes	FL resident	04/13/20
14,724	Dade	23	Male	No		No	FL resident	04/13/20
14,725	Dade	70	Female	No		No	FL resident	04/13/20
14,726	Dade	31	Female	No		No	FL resident	04/13/20
14,727	Dade	24	Female	No		No	FL resident	04/13/20
14,728	Dade	36	Male	No		No	FL resident	04/13/20
14,729	Dade	25	Female	No		No	FL resident	04/13/20
14,730	Dade	63	Male	No		No	FL resident	04/13/20
14,731	Dade	57	Male	No		No	FL resident	04/13/20
14,732	Dade	22	Female	No		No	FL resident	04/13/20
14,733	Dade	30	Male	No		No	FL resident	04/13/20
14,734	Dade	44	Female	No		No	FL resident	04/13/20
14,735	Dade	55	Male	No		No	FL resident	04/13/20
14,736	Dade	63	Male	Unknown			FL resident	04/13/20
14,737	Dade	73	Female	No		No	FL resident	04/13/20
14,738	Dade	29	Female	No		No	FL resident	04/13/20
14,739	Dade	52	Male	Unknown		Yes	FL resident	04/13/20
14,740	Dade	45	Male	Unknown			FL resident	04/13/20
14,741	Dade	62	Female	No		Yes	FL resident	04/13/20
14,742	Dade	68	Male	No		No	FL resident	04/13/20
14,743	Dade	30	Male	Unknown			FL resident	04/13/20
14,744	Dade	31	Male	Unknown			FL resident	04/13/20
14,745	Dade	39	Female	No		No	FL resident	04/13/20
14,746	Dade	78	Female	No		Yes	FL resident	04/13/20
14,747	Dade	55	Female	Unknown			FL resident	04/13/20
14,748	Dade	63	Male	No		No	FL resident	04/13/20
14,749	Dade	39	Female	No		Yes	FL resident	04/13/20
14,750	Dade	64	Female	No		No	FL resident	04/13/20
14,751	Dade	32	Female	No		No	FL resident	04/13/20
14,752	Dade	20	Female	No		No	FL resident	04/13/20
14,753	Dade	39	Female	No		Yes	FL resident	04/13/20
14,754	Dade	56	Male	No		No	FL resident	04/13/20
14,755	Dade	47	Male	Unknown		Yes	FL resident	04/13/20
14,756	Dade	48	Male	No		No	FL resident	04/13/20
14,757	Dade	41	Female	No		No	FL resident	04/13/20
14,758	Dade	25	Male	No		Yes	FL resident	04/13/20
14,759	Dade	86	Female	No		No	FL resident	04/13/20
14,760	Dade	62	Female	No		No	FL resident	04/13/20
14,761	Dade	26	Female	No		Yes	FL resident	04/13/20
14,762	Dade	85	Male	No		Yes	FL resident	04/13/20
14,763	Dade	84	Female	No		Unknown	FL resident	04/13/20
14,764	Dade	64	Male	No		No	FL resident	04/13/20
14,765	Dade	57	Female	No		No	FL resident	04/13/20
14,766	Dade	31	Male	Unknown		Yes	FL resident	04/13/20
14,767	Dade	79	Female	No		Yes	FL resident	04/13/20
14,768	Dade	94	Female	Unknown		Unknown	FL resident	04/13/20
14,769	Dade	60	Female	Unknown		Yes	FL resident	04/13/20
14,770	Dade	72	Male	Unknown			FL resident	04/13/20
14,771	Dade	88	Male	Unknown			FL resident	04/13/20
14,772	Dade	37	Male	No		No	FL resident	04/13/20
14,773	Dade	41	Male	No		No	FL resident	04/13/20

# Coronavirus: line list of cases

Data verified as of May 6, 2020 at 10 AM

Data in this report are provisional and subject to change.

Case	County	Age	Gender	Travel related	Travel detail	Contact with a confirmed case	Jurisdiction	Date case counted
14,774	Dade	49	Female	No		No	FL resident	04/13/20
14,775	Dade	51	Female	No		Yes	FL resident	04/13/20
14,776	Dade	67	Female	Unknown			FL resident	04/13/20
14,777	Dade	68	Male	No		Unknown	FL resident	04/13/20
14,778	Dade	46	Female	No		Unknown	FL resident	04/13/20
14,779	Dade	62	Female	No		Yes	FL resident	04/13/20
14,780	Dade	73	Female	No		Unknown	FL resident	04/13/20
14,781	Dade	2	Male	No		Yes	FL resident	04/13/20
14,782	Dade	51	Female	No		Yes	FL resident	04/13/20
14,783	Dade	55	Male	No		Unknown	FL resident	04/13/20
14,784	Dade	56	Male	No		Unknown	FL resident	04/13/20
14,785	Dade	47	Male	No		Yes	FL resident	04/13/20
14,786	Dade	38	Female	No		Unknown	FL resident	04/13/20
14,787	Dade	49	Female	No		No	FL resident	04/13/20
14,788	Dade	28	Male	No		Unknown	FL resident	04/13/20
14,789	Dade	79	Male	No		Unknown	FL resident	04/13/20
14,790	Dade	61	Female	No		Yes	FL resident	04/13/20
14,791	Dade	68	Male	No		Unknown	FL resident	04/13/20
14,792	Dade	53	Male	No		Yes	FL resident	04/13/20
14,793	Dade	64	Female	Yes	CA	Yes	FL resident	04/13/20
14,794	Dade	41	Female	No		Yes	FL resident	04/13/20
14,795	Dade	41	Male	No		Unknown	FL resident	04/13/20
14,796	Dade	48	Female	No		Yes	FL resident	04/13/20
14,797	Dade	30	Male	No		Unknown	FL resident	04/13/20
14,798	Dade	48	Male	No		Unknown	FL resident	04/13/20
14,799	Dade	30	Female	No		Yes	FL resident	04/13/20
14,800	Dade	46	Male	No		Yes	FL resident	04/13/20
14,801	Dade	40	Male	No		Yes	FL resident	04/13/20
14,802	Dade	67	Male	No		Yes	FL resident	04/13/20
14,803	Dade	46	Female	No		Yes	FL resident	04/13/20
14,804	Dade	35	Female	No		No	FL resident	04/13/20
14,805	Dade	49	Female	No		Yes	FL resident	04/13/20
14,806	Dade	53	Male	No		Yes	FL resident	04/13/20
14,807	Dade	71	Male	No			FL resident	04/13/20
14,808	Dade	43	Female	No		Unknown	FL resident	04/13/20
14,809	Dade	81	Male	No		Yes	FL resident	04/13/20
14,810	Dade	35	Male	No		Yes	FL resident	04/13/20
14,811	Dade	57	Female	No		Yes	FL resident	04/13/20
14,812	Dade	31	Male	No		Unknown	FL resident	04/13/20
14,813	Dade	42	Female	No		Unknown	FL resident	04/13/20
14,814	Dade	39	Male	Unknown			FL resident	04/13/20
14,815	Dade	46	Female	Unknown			FL resident	04/13/20
14,816	Dade	38	Female	Unknown			FL resident	04/13/20
14,817	Dade	87	Female	No		Yes	FL resident	04/13/20
14,818	Dade	22	Female	Unknown			FL resident	04/13/20
14,819	Dade	87	Male	Unknown		Unknown	FL resident	04/13/20
14,820	Dade	24	Female	No		Yes	FL resident	04/13/20
14,821	Dade	37	Female	No		No	FL resident	04/13/20
14,822	Dade	55	Female	No		Unknown	FL resident	04/13/20
14,823	Dade	56	Female	Unknown		Unknown	FL resident	04/13/20
14,824	Dade	41	Female	Unknown		Unknown	FL resident	04/13/20
14,825	Dade	54	Female	Unknown		Unknown	FL resident	04/13/20
14,826	Dade	48	Male	No		Yes	FL resident	04/13/20
14,827	Dade	40	Female	Unknown		Yes	FL resident	04/13/20
14,828	Dade	44	Female	Unknown		No	FL resident	04/13/20
14,829	Dade	44	Female	Unknown			FL resident	04/13/20
14,830	Dade	55	Male	No		Yes	FL resident	04/13/20
14,831	Dade	64	Male	Unknown		Unknown	FL resident	04/13/20
14,832	Dade	30	Male	Unknown		No	FL resident	04/13/20
14,833	Dade	44	Female	Unknown		Unknown	FL resident	04/13/20
14,834	Dade	30	Female	Unknown		No	FL resident	04/13/20
14,835	Dade	47	Male	Unknown			FL resident	04/13/20

# Coronavirus: line list of cases

Data verified as of May 6, 2020 at 10 AM

Data in this report are provisional and subject to change.

Case	County	Age	Gender	Travel related	Travel detail	Contact with a confirmed case	Jurisdiction	Date case counted
14,836	Dade	20	Male	Unknown		Yes	FL resident	04/13/20
14,837	Dade	33	Female	Unknown		No	FL resident	04/13/20
14,838	Dade	57	Female	Unknown		Unknown	FL resident	04/13/20
14,839	Dade	48	Female	No		Yes	FL resident	04/13/20
14,840	Dade	37	Female	Unknown		Unknown	FL resident	04/13/20
14,841	Dade	27	Male	Unknown		No	FL resident	04/13/20
14,842	Dade	25	Male	No		Yes	FL resident	04/13/20
14,843	Dade	60	Male	No		Yes	FL resident	04/13/20
14,844	Dade	29	Male	Unknown		No	FL resident	04/13/20
14,845	Dade	51	Male	Unknown			FL resident	04/13/20
14,846	Dade	56	Female	Yes	FL; LA	No	FL resident	04/13/20
14,847	Dade	67	Male	Unknown		Unknown	FL resident	04/13/20
14,848	Dade	91	Female	No		Unknown	FL resident	04/13/20
14,849	Dade	45	Male	Unknown		No	FL resident	04/13/20
14,850	Dade	34	Male	Unknown		No	FL resident	04/13/20
14,851	Dade	42	Male	Unknown		No	FL resident	04/13/20
14,852	Dade	51	Male	Unknown		Yes	FL resident	04/13/20
14,853	Dade	58	Male	Unknown		Unknown	FL resident	04/13/20
14,854	Dade	18	Female	Unknown		No	FL resident	04/13/20
14,855	Dade	46	Male	Unknown		No	FL resident	04/13/20
14,856	Dade	53	Male	No		No	FL resident	04/13/20
14,857	Dade	44	Female	Unknown		No	FL resident	04/13/20
14,858	Dade	5	Male	No		Yes	FL resident	04/13/20
14,859	Dade	35	Male	Unknown		Yes	FL resident	04/13/20
14,860	Dade	47	Female	No		No	FL resident	04/13/20
14,861	Dade	28	Female	Unknown		No	FL resident	04/13/20
14,862	Dade	31	Male	No		Yes	FL resident	04/13/20
14,863	Dade	44	Male	No		Yes	FL resident	04/13/20
14,864	Dade	21	Male	No		Yes	FL resident	04/13/20
14,865	Dade	47	Male	No		No	FL resident	04/13/20
14,866	Dade	33	Female	No		Yes	FL resident	04/13/20
14,867	Dade	50	Female	No		No	FL resident	04/13/20
14,868	Dade	36	Male	No		No	FL resident	04/13/20
14,869	Dade	55	Female	No		No	FL resident	04/13/20
14,870	Dade	49	Female	Unknown		Yes	FL resident	04/13/20
14,871	Dade	50	Female	No		Unknown	FL resident	04/13/20
14,872	Dade	26	Male	No		Yes	FL resident	04/13/20
14,873	Dade	62	Male	No		Yes	FL resident	04/13/20
14,874	Dade	53	Male	No		No	FL resident	04/13/20
14,875	Dade	65	Male	No		Unknown	FL resident	04/13/20
14,876	Dade	22	Female	No		Yes	FL resident	04/13/20
14,877	Dade	49	Female	No		Yes	FL resident	04/13/20
14,878	Dade	33	Male	No		Yes	FL resident	04/13/20
14,879	Dade	25	Male	No		Yes	FL resident	04/13/20
14,880	Dade	24	Female	No		Yes	FL resident	04/13/20
14,881	Dade	51	Female	No		No	FL resident	04/13/20
14,882	Dade	64	Female	No		Yes	FL resident	04/13/20
14,883	Dade	18	Male	No		Yes	FL resident	04/13/20
14,884	Dade	18	Male	No		Yes	FL resident	04/13/20
14,885	Dade	50	Male	No		Yes	FL resident	04/13/20
14,886	Dade	61	Male	No		Unknown	FL resident	04/13/20
14,887	Dade	35	Male	Yes	FL; NY	Yes	FL resident	04/13/20
14,888	Dade	58	Male	No		No	FL resident	04/13/20
14,889	Dade	29	Female	No		Yes	FL resident	04/13/20
14,890	Dade	23	Male	No		Yes	FL resident	04/13/20
14,891	Dade	61	Female	No		Yes	FL resident	04/13/20
14,892	Dade	32	Female	No		Yes	FL resident	04/13/20
14,893	Dade	32	Male	No		Yes	FL resident	04/13/20
14,894	Dade	29	Male	Unknown		No	FL resident	04/13/20
14,895	Dade	48	Female	No		Yes	FL resident	04/13/20
14,896	Dade	66	Female	No		No	FL resident	04/13/20
14,897	Dade	16	Female	No		Yes	FL resident	04/13/20

# Coronavirus: line list of cases

Data verified as of May 6, 2020 at 10 AM

Data in this report are provisional and subject to change.

Case	County	Age	Gender	Travel related	Travel detail	Contact with a confirmed case	Jurisdiction	Date case counted
14,898	Dade	23	Male	No		Yes	FL resident	04/13/20
14,899	Dade	20	Male	No		No	FL resident	04/13/20
14,900	Dade	54	Male	Unknown		Unknown	FL resident	04/13/20
14,901	Dade	20	Female	No		Unknown	FL resident	04/13/20
14,902	Dade	36	Male	No		Yes	FL resident	04/13/20
14,903	Dade	77	Female	No		No	FL resident	04/13/20
14,904	Dade	46	Male	Unknown		Yes	FL resident	04/13/20
14,905	Dade	66	Male	Unknown		Unknown	FL resident	04/13/20
14,906	Dade	54	Male	No		Yes	FL resident	04/13/20
14,907	Dade	44	Male	Unknown		Yes	FL resident	04/13/20
14,908	Dade	55	Male	Unknown		Unknown	FL resident	04/13/20
14,909	Dade	62	Male	Unknown		Unknown	FL resident	04/13/20
14,910	Dade	56	Female	Unknown		Yes	FL resident	04/13/20
14,911	Dade	53	Male	Unknown		Yes	FL resident	04/13/20
14,912	Dade	52	Female	Unknown		Yes	FL resident	04/13/20
14,913	Dade	28	Male	Unknown		Yes	FL resident	04/13/20
14,914	Dade	39	Male	Unknown		Unknown	FL resident	04/13/20
14,915	Dade	25	Female	No		Yes	FL resident	04/13/20
14,916	Dade	30	Male	Unknown		Unknown	FL resident	04/13/20
14,917	Dade	57	Male	Unknown		Yes	FL resident	04/13/20
14,918	Dade	42	Female	Unknown		Yes	FL resident	04/13/20
14,919	Dade	45	Male	Unknown		Yes	FL resident	04/13/20
14,920	Dade	52	Female	Unknown		Yes	FL resident	04/13/20
14,921	Dade	58	Female	Unknown		Yes	FL resident	04/13/20
14,922	Dade	43	Male	Unknown		Yes	FL resident	04/13/20
14,923	Dade	71	Female	Unknown			FL resident	04/13/20
14,924	Dade	46	Female	No		Yes	FL resident	04/13/20
14,925	Dade	49	Male	No		No	FL resident	04/13/20
14,926	Dade	29	Male	No		No	FL resident	04/13/20
14,927	Dade	42	Male	No		No	FL resident	04/13/20
14,928	Dade	54	Female	No		Unknown	FL resident	04/13/20
14,929	Dade	38	Male	Unknown		Unknown	FL resident	04/13/20
14,930	Dade	48	Female	No		Unknown	FL resident	04/13/20
14,931	Dade	20	Male	No		Yes	FL resident	04/13/20
14,932	Dade	58	Male	Unknown		Unknown	FL resident	04/13/20
14,933	Dade	26	Male	Unknown		Yes	FL resident	04/13/20
14,934	Dade	25	Female	No		Yes	FL resident	04/13/20
14,935	Dade	24	Female	Unknown		Yes	FL resident	04/13/20
14,936	Dade	18	Male	Unknown		Yes	FL resident	04/13/20
14,937	Dade	63	Female	No		Unknown	FL resident	04/13/20
14,938	Dade	50	Male	Unknown		Yes	FL resident	04/13/20
14,939	Dade	51	Male	Unknown		Yes	FL resident	04/13/20
14,940	Dade	52	Male	Unknown		No	FL resident	04/13/20
14,941	Dade	35	Male	Unknown		No	FL resident	04/13/20
14,942	Dade	33	Male	Unknown		Unknown	FL resident	04/13/20
14,943	Dade	30	Male	Unknown		Yes	FL resident	04/13/20
14,944	Dade	51	Female	No		Yes	FL resident	04/13/20
14,945	Dade	52	Female	Unknown			FL resident	04/13/20
14,946	Dade	55	Male	No		Yes	FL resident	04/13/20
14,947	Dade	37	Female	Unknown		Yes	FL resident	04/13/20
14,948	Dade	49	Male	Unknown		Yes	FL resident	04/13/20
14,949	Dade	56	Female	No		Unknown	FL resident	04/13/20
14,950	Dade	19	Male	No		Unknown	FL resident	04/13/20
14,951	Dade	64	Male	No		Yes	FL resident	04/13/20
14,952	Dade	37	Female	Unknown			FL resident	04/13/20
14,953	Dade	60	Female	No		Yes	FL resident	04/13/20
14,954	Dade	58	Female	Unknown			FL resident	04/13/20
14,955	Dade	34	Male	Unknown		Yes	FL resident	04/13/20
14,956	Dade	50	Male	No		Yes	FL resident	04/13/20
14,957	Dade	33	Female	Unknown		Yes	FL resident	04/13/20
14,958	Dade	44	Female	No		Yes	FL resident	04/13/20
14,959	Dade	54	Male	No		Yes	FL resident	04/13/20

# Coronavirus: line list of cases

Data verified as of May 6, 2020 at 10 AM

Data in this report are provisional and subject to change.

Case	County	Age	Gender	Travel related	Travel detail	Contact with a confirmed case	Jurisdiction	Date case counted
14,960	Dade	59	Male	No		No	FL resident	04/13/20
14,961	Dade	84	Female	Unknown		Unknown	FL resident	04/13/20
14,962	Dade	81	Female	No		Yes	FL resident	04/13/20
14,963	Dade	40	Female	No		Yes	FL resident	04/13/20
14,964	Dade	75	Male	Unknown			FL resident	04/13/20
14,965	Dade	17	Female	Unknown			FL resident	04/13/20
14,966	Dade	56	Male	No		Unknown	FL resident	04/13/20
14,967	Dade	85	Male	No		Yes	FL resident	04/13/20
14,968	Dade	49	Female	No		Unknown	FL resident	04/13/20
14,969	Dade	34	Female	No		Yes	FL resident	04/13/20
14,970	Dade	57	Female	No		No	FL resident	04/13/20
14,971	Dade	51	Female	No		Yes	FL resident	04/13/20
14,972	Dade	93	Male	No		Yes	FL resident	04/13/20
14,973	Dade	89	Female	No		Unknown	FL resident	04/13/20
14,974	Dade	28	Male	No		Unknown	FL resident	04/13/20
14,975	Dade	30	Female	No		Unknown	FL resident	04/13/20
14,976	Dade	85	Male	No		Unknown	FL resident	04/13/20
14,977	Dade	64	Female	Unknown			FL resident	04/13/20
14,978	Dade	52	Female	No		No	FL resident	04/13/20
14,979	Dade	41	Female	No		Yes	FL resident	04/13/20
14,980	Dade	48	Male	No		Unknown	FL resident	04/13/20
14,981	Dade	68	Female	No		Yes	FL resident	04/13/20
14,982	Dade	61	Male	No		Yes	FL resident	04/13/20
14,983	Dade	29	Female	Unknown			FL resident	04/13/20
14,984	Dade	29	Male	Unknown			FL resident	04/13/20
14,985	Dade	77	Male	Unknown			FL resident	04/13/20
14,986	Dade	1	Male	No		Yes	FL resident	04/13/20
14,987	Dade	72	Male	No		Unknown	FL resident	04/13/20
14,988	Dade	53	Female	No		Unknown	FL resident	04/13/20
14,989	Dade	52	Female	Unknown			FL resident	04/13/20
14,990	Dade	35	Female	No		Yes	FL resident	04/13/20
14,991	Dade	48	Male	No		Yes	FL resident	04/13/20
14,992	Dade	81	Female	No		Yes	FL resident	04/13/20
14,993	Dade	57	Male	No		No	FL resident	04/13/20
14,994	Dade	51	Male	No		Unknown	FL resident	04/13/20
14,995	Dade	48	Female	Unknown		Yes	FL resident	04/13/20
14,996	Dade	60	Female	No		Yes	FL resident	04/13/20
14,997	Dade	71	Female	Unknown		Yes	FL resident	04/13/20
14,998	Dade	59	Female	No		No	FL resident	04/13/20
14,999	Dade	87	Female	No		Unknown	FL resident	04/13/20
15,000	Dade	79	Male	No		Unknown	FL resident	04/13/20
15,001	Dade	65	Male	No		Unknown	FL resident	04/13/20
15,002	Dade	47	Male	No		Yes	FL resident	04/13/20
15,003	Dade	64	Male	No		Unknown	FL resident	04/13/20
15,004	Dade	69	Female	No		Yes	FL resident	04/13/20
15,005	Dade	74	Male	Unknown			FL resident	04/13/20
15,006	Dade	19	Male	No		Unknown	FL resident	04/13/20
15,007	Dade	68	Female	No		No	FL resident	04/13/20
15,008	Dade	48	Female	No		Yes	FL resident	04/13/20
15,009	Dade	52	Female	Unknown		Yes	FL resident	04/13/20
15,010	Dade	31	Male	Unknown			FL resident	04/14/20
15,011	Dade	34	Female	No		Yes	FL resident	04/14/20
15,012	Dade	89	Male	No		Unknown	FL resident	04/14/20
15,013	Dade	51	Female	No		Yes	FL resident	04/14/20
15,014	Dade	29	Female	No		No	FL resident	04/14/20
15,015	Dade	76	Female	No		Unknown	FL resident	04/14/20
15,016	Dade	76	Female	No		No	FL resident	04/14/20
15,017	Dade	69	Female	Unknown		Yes	FL resident	04/14/20
15,018	Dade	92	Male	No		Yes	FL resident	04/14/20
15,019	Dade	54	Male	Unknown			FL resident	04/14/20
15,020	Dade	69	Male	No		No	FL resident	04/14/20
15,021	Dade	67	Female	No		Unknown	FL resident	04/14/20

# Coronavirus: line list of cases

Data verified as of May 6, 2020 at 10 AM

Data in this report are provisional and subject to change.

Case	County	Age	Gender	Travel related	Travel detail	Contact with a confirmed case	Jurisdiction	Date case counted
15,022	Dade	28	Male	Unknown			FL resident	04/14/20
15,023	Dade	51	Male	No		Yes	FL resident	04/14/20
15,024	Dade	43	Male	Yes	FL; NV	Yes	FL resident	04/14/20
15,025	Dade	72	Male	No		Yes	FL resident	04/14/20
15,026	Dade	41	Male	No		No	FL resident	04/14/20
15,027	Dade	55	Male	No		No	FL resident	04/14/20
15,028	Dade	32	Female	No		Yes	FL resident	04/14/20
15,029	Dade	41	Male	Yes	FL; HAITI	Unknown	FL resident	04/14/20
15,030	Dade	58	Male	No		Unknown	FL resident	04/14/20
15,031	Dade	28	Female	No		Yes	FL resident	04/14/20
15,032	Dade	63	Female	Unknown			FL resident	04/14/20
15,033	Dade	34	Male	No		Yes	FL resident	04/14/20
15,034	Dade	63	Female	Unknown		Unknown	FL resident	04/14/20
15,035	Dade	80	Male	No		Yes	FL resident	04/14/20
15,036	Dade	65	Female	Unknown			FL resident	04/14/20
15,037	Dade	55	Female	No		Yes	FL resident	04/14/20
15,038	Dade	60	Male	No		Yes	FL resident	04/14/20
15,039	Dade	67	Female	No		Yes	FL resident	04/14/20
15,040	Dade	39	Female	No		Yes	FL resident	04/14/20
15,041	Dade	27	Female	No		Yes	FL resident	04/14/20
15,042	Dade	66	Male	Unknown		Unknown	FL resident	04/14/20
15,043	Dade	34	Male	No		Yes	FL resident	04/14/20
15,044	Dade	45	Male	Unknown			FL resident	04/14/20
15,045	Dade	58	Female	No		No	FL resident	04/14/20
15,046	Dade	29	Male	No		No	FL resident	04/14/20
15,047	Dade	22	Female	No		Yes	FL resident	04/14/20
15,048	Dade	41	Male	No		No	FL resident	04/14/20
15,049	Dade	76	Female	Unknown		Unknown	FL resident	04/14/20
15,050	Dade	46	Female	No		Yes	FL resident	04/14/20
15,051	Dade	55	Male	No		No	FL resident	04/14/20
15,052	Dade	25	Male	No		Unknown	FL resident	04/14/20
15,053	Dade	75	Male	Unknown			FL resident	04/14/20
15,054	Dade	36	Male	Unknown		Unknown	FL resident	04/14/20
15,055	Dade	48	Male	Unknown			FL resident	04/14/20
15,056	Dade	78	Male	Unknown			FL resident	04/14/20
15,057	Dade	54	Male	No		No	FL resident	04/14/20
15,058	Dade	70	Female	Unknown		Unknown	FL resident	04/14/20
15,059	Dade	62	Male	Yes	DC	No	FL resident	04/14/20
15,060	Dade	60	Female	Unknown			FL resident	04/14/20
15,061	Dade	51	Male	Unknown			FL resident	04/14/20
15,062	Dade	81	Female	Unknown			FL resident	04/14/20
15,063	Dade	47	Male	Unknown			FL resident	04/14/20
15,064	Dade	62	Female	Unknown		Yes	FL resident	04/14/20
15,065	Dade	54	Female	Yes	FL; PUERTO RICO	Yes	FL resident	04/14/20
15,066	Dade	52	Female	No		No	FL resident	04/14/20
15,067	Dade	48	Male	No		Yes	FL resident	04/14/20
15,068	Dade	30	Male	No		Yes	FL resident	04/14/20
15,069	Dade	66	Male	Unknown		Unknown	FL resident	04/14/20
15,070	Dade	65	Female	No		Yes	FL resident	04/14/20
15,071	Dade	70	Male	Unknown			FL resident	04/14/20
15,072	Dade	61	Female	No		Yes	FL resident	04/14/20
15,073	Dade	64	Male	Unknown		Unknown	FL resident	04/14/20
15,074	Dade	59	Female	No		No	FL resident	04/14/20
15,075	Dade	73	Male	Unknown			FL resident	04/14/20
15,076	Dade	46	Male	No		Yes	FL resident	04/14/20
15,077	Dade	60	Female	No		No	FL resident	04/14/20
15,078	Dade	93	Male	No		Unknown	FL resident	04/14/20
15,079	Dade	51	Male	No		Unknown	FL resident	04/14/20
15,080	Dade	81	Male	No		No	FL resident	04/14/20
15,081	Dade	64	Female	No		Unknown	FL resident	04/14/20
15,082	Dade	36	Male	No		No	FL resident	04/14/20
15,083	Dade	69	Female	No		Yes	FL resident	04/14/20



# Coronavirus: line list of cases

Data verified as of May 6, 2020 at 10 AM

Data in this report are provisional and subject to change.

Case	County	Age	Gender	Travel related	Travel detail	Contact with a confirmed case	Jurisdiction	Date case counted
15,084	Dade	86	Female	Unknown		Yes	FL resident	04/14/20
15,085	Dade	42	Male	No		No	FL resident	04/14/20
15,086	Dade	47	Female	No		Yes	FL resident	04/14/20
15,087	Dade	89	Female	No		Yes	FL resident	04/14/20
15,088	Dade	69	Male	No		Yes	FL resident	04/14/20
15,089	Dade	50	Male	No		No	FL resident	04/14/20
15,090	Dade	51	Female	Unknown		Yes	FL resident	04/14/20
15,091	Dade	38	Male	No		Unknown	FL resident	04/14/20
15,092	Dade	32	Male	No		Unknown	FL resident	04/14/20
15,093	Dade	50	Female	No		Yes	FL resident	04/14/20
15,094	Dade	55	Female	No		Yes	FL resident	04/14/20
15,095	Dade	24	Female	No		No	FL resident	04/14/20
15,096	Dade	68	Male	No		No	FL resident	04/14/20
15,097	Dade	61	Male	No		Yes	FL resident	04/14/20
15,098	Dade	61	Female	Unknown			FL resident	04/14/20
15,099	Dade	31	Male	Unknown			FL resident	04/14/20
15,100	Dade	40	Male	No		No	FL resident	04/14/20
15,101	Dade	48	Female	No		No	FL resident	04/14/20
15,102	Dade	24	Female	No		No	FL resident	04/14/20
15,103	Dade	57	Female	No		Yes	FL resident	04/14/20
15,104	Dade	69	Male	No		Unknown	FL resident	04/14/20
15,105	Dade	37	Male	Unknown		Unknown	FL resident	04/14/20
15,106	Dade	31	Male	No		No	FL resident	04/14/20
15,107	Dade	40	Female	No		Yes	FL resident	04/14/20
15,108	Dade	24	Female	Unknown		Yes	FL resident	04/14/20
15,109	Dade	52	Male	No		Yes	FL resident	04/14/20
15,110	Dade	47	Female	No		No	FL resident	04/14/20
15,111	Dade	1	Male	No		Yes	FL resident	04/14/20
15,112	Dade	56	Female	No		Yes	FL resident	04/14/20
15,113	Dade	53	Female	No		Yes	FL resident	04/14/20
15,114	Dade	32	Male	No		No	FL resident	04/14/20
15,115	Dade	45	Female	No		No	FL resident	04/14/20
15,116	Dade	46	Female	Unknown			FL resident	04/14/20
15,117	Dade	77	Male	No		Yes	FL resident	04/14/20
15,118	Dade	43	Male	Unknown		Unknown	FL resident	04/14/20
15,119	Dade	27	Male	No		Yes	FL resident	04/14/20
15,120	Dade	46	Female	Unknown		Unknown	FL resident	04/14/20
15,121	Dade	37	Female	Unknown			FL resident	04/14/20
15,122	Dade	51	Female	No		Unknown	FL resident	04/14/20
15,123	Dade	45	Male	No		Yes	FL resident	04/14/20
15,124	Dade	24	Male	No		Yes	FL resident	04/14/20
15,125	Dade	28	Male	No		No	FL resident	04/14/20
15,126	Dade	32	Female	Unknown		Unknown	FL resident	04/14/20
15,127	Dade	21	Female	No		Yes	FL resident	04/14/20
15,128	Dade	52	Female	No		Unknown	FL resident	04/14/20
15,129	Dade	40	Female	No		Unknown	FL resident	04/14/20
15,130	Dade	42	Male	No		Yes	FL resident	04/14/20
15,131	Dade	28	Female	No		Yes	FL resident	04/14/20
15,132	Dade	29	Male	Unknown		Yes	FL resident	04/14/20
15,133	Dade	55	Male	Unknown		Yes	FL resident	04/14/20
15,134	Dade	59	Male	Unknown		Unknown	FL resident	04/14/20
15,135	Dade	32	Male	No		Yes	FL resident	04/14/20
15,136	Dade	47	Female	No		Yes	FL resident	04/14/20
15,137	Dade	78	Female	No		Yes	FL resident	04/14/20
15,138	Dade	53	Female	Unknown		Unknown	FL resident	04/14/20
15,139	Dade	43	Male	No		Yes	FL resident	04/14/20
15,140	Dade	26	Male	No		Unknown	FL resident	04/14/20
15,141	Dade	31	Male	No		Yes	FL resident	04/14/20
15,142	Dade	56	Male	Unknown			FL resident	04/14/20
15,143	Dade	72	Male	No		Yes	FL resident	04/14/20
15,144	Dade	56	Male	Unknown			FL resident	04/14/20
15,145	Dade	33	Male	No		Yes	FL resident	04/14/20

# Coronavirus: line list of cases

Data verified as of May 6, 2020 at 10 AM

Data in this report are provisional and subject to change.

Case	County	Age	Gender	Travel related	Travel detail	Contact with a confirmed case	Jurisdiction	Date case counted
15,146	Dade	34	Male	Unknown		Unknown	FL resident	04/14/20
15,147	Dade	82	Female	No		Yes	FL resident	04/14/20
15,148	Dade	46	Female	No		Yes	FL resident	04/14/20
15,149	Dade	55	Female	Unknown		Yes	FL resident	04/14/20
15,150	Dade	32	Female	No		No	FL resident	04/14/20
15,151	Dade	62	Male	No		Yes	FL resident	04/14/20
15,152	Dade	56	Male	No		Yes	FL resident	04/14/20
15,153	Dade	43	Male	Unknown		Unknown	FL resident	04/14/20
15,154	Dade	54	Female	No		Yes	FL resident	04/14/20
15,155	Dade	55	Male	Yes	FL; MEXICO	Unknown	FL resident	04/14/20
15,156	Dade	21	Male	Yes	FL; LA	Yes	FL resident	04/14/20
15,157	Dade	51	Female	No		Yes	FL resident	04/14/20
15,158	Dade	58	Male	No		Unknown	FL resident	04/14/20
15,159	Dade	34	Male	Yes	WI	No	FL resident	04/14/20
15,160	Dade	35	Male	No		No	FL resident	04/14/20
15,161	Dade	44	Female	No		Unknown	FL resident	04/14/20
15,162	Dade	91	Female	Unknown			FL resident	04/14/20
15,163	Dade	32	Female	Unknown			FL resident	04/14/20
15,164	Dade	47	Male	No		Yes	FL resident	04/14/20
15,165	Dade	8	Male	Unknown		Yes	FL resident	04/14/20
15,166	Dade	43	Female	Unknown		Yes	FL resident	04/14/20
15,167	Dade	64	Male	Unknown		Yes	FL resident	04/14/20
15,168	Dade	56	Male	Unknown			FL resident	04/14/20
15,169	Dade	59	Female	No		Yes	FL resident	04/14/20
15,170	Dade	74	Female	Unknown			FL resident	04/14/20
15,171	Dade	41	Male	Unknown		No	FL resident	04/14/20
15,172	Dade	60	Female	Unknown		Yes	FL resident	04/14/20
15,173	Dade	48	Female	No		Yes	FL resident	04/14/20
15,174	Dade	28	Male	No		Yes	FL resident	04/14/20
15,175	Dade	35	Male	No		Yes	FL resident	04/14/20
15,176	Dade	43	Male	Unknown			FL resident	04/14/20
15,177	Dade	20	Male	Unknown			FL resident	04/14/20
15,178	Dade	80	Female	Unknown			FL resident	04/14/20
15,179	Dade	50	Female	Unknown		Yes	FL resident	04/14/20
15,180	Dade	34	Male	Unknown		Unknown	FL resident	04/14/20
15,181	Dade	35	Female	Unknown			FL resident	04/14/20
15,182	Dade	24	Female	Unknown			FL resident	04/14/20
15,183	Dade	50	Female	Unknown		Yes	FL resident	04/14/20
15,184	Dade	50	Male	No		Yes	FL resident	04/14/20
15,185	Dade	29	Male	Unknown		Unknown	FL resident	04/14/20
15,186	Dade	34	Male	Unknown		Unknown	FL resident	04/14/20
15,187	Dade	31	Female	Unknown			FL resident	04/14/20
15,188	Dade	47	Male	No		Yes	FL resident	04/14/20
15,189	Dade	63	Female	Unknown			FL resident	04/14/20
15,190	Dade	43	Male	No		Unknown	FL resident	04/14/20
15,191	Dade	56	Male	No			FL resident	04/14/20
15,192	Dade	53	Female	Unknown		No	FL resident	04/14/20
15,193	Dade	27	Male	Unknown			FL resident	04/14/20
15,194	Dade	84	Male	Unknown			FL resident	04/14/20
15,195	Dade	46	Female	Unknown			FL resident	04/14/20
15,196	Dade	74	Female	No		Yes	FL resident	04/14/20
15,197	Dade	74	Male	Unknown			FL resident	04/14/20
15,198	Dade	58	Male	Unknown			FL resident	04/14/20
15,199	Dade	34	Male	Unknown			FL resident	04/14/20
15,200	Dade	35	Male	Unknown			FL resident	04/14/20
15,201	Dade	53	Female	No		Unknown	FL resident	04/14/20
15,202	Dade	70	Female	No		Unknown	FL resident	04/14/20
15,203	Dade	27	Male	Unknown			FL resident	04/14/20
15,204	Dade	55	Male	No		Yes	FL resident	04/14/20
15,205	Dade	72	Female	Yes	NY; UNKNOWN	Unknown	FL resident	04/14/20
15,206	Dade	68	Male	No		Unknown	FL resident	04/14/20
15,207	Dade	63	Female	No		Yes	FL resident	04/14/20

# Coronavirus: line list of cases

Data verified as of May 6, 2020 at 10 AM

Data in this report are provisional and subject to change.

Case	County	Age	Gender	Travel related	Travel detail	Contact with a confirmed case	Jurisdiction	Date case counted
15,208	Dade	85	Female	No		Yes	FL resident	04/14/20
15,209	Dade	48	Female	Unknown			FL resident	04/14/20
15,210	Dade	46	Male	No		Unknown	FL resident	04/14/20
15,211	Dade	5	Female	No		Unknown	FL resident	04/14/20
15,212	Dade	24	Female	Unknown		Unknown	FL resident	04/14/20
15,213	Dade	83	Male	No		Unknown	FL resident	04/14/20
15,214	Dade	81	Male	No		Yes	FL resident	04/14/20
15,215	Dade	87	Male	Unknown		Unknown	FL resident	04/14/20
15,216	Dade	42	Female	No		Unknown	FL resident	04/14/20
15,217	Dade	59	Male	No		No	FL resident	04/14/20
15,218	Dade	54	Male	No		Unknown	FL resident	04/14/20
15,219	Dade	27	Male	No		Unknown	FL resident	04/14/20
15,220	Dade	42	Female	Yes	CO	Yes	FL resident	04/14/20
15,221	Dade	73	Female	No		Unknown	FL resident	04/14/20
15,222	Dade	48	Male	Yes	FL; NJ	Yes	FL resident	04/14/20
15,223	Dade	17	Female	No		Yes	FL resident	04/14/20
15,224	Dade	42	Male	Unknown		Unknown	FL resident	04/14/20
15,225	Dade	69	Female	Unknown			FL resident	04/14/20
15,226	Dade	93	Male	Unknown		Unknown	FL resident	04/14/20
15,227	Dade	62	Female	Yes	AK; FL	Yes	FL resident	04/14/20
15,228	Dade	53	Female	No		No	FL resident	04/14/20
15,229	Dade	87	Male	Yes	ARGENTINA; CHILE; NEW ZEALAND	Unknown	FL resident	04/14/20
15,230	Dade	80	Female	Unknown			FL resident	04/14/20
15,231	Dade	98	Female	Unknown			FL resident	04/14/20
15,232	Dade	31	Male	No		Yes	FL resident	04/14/20
15,233	Dade	73	Male	Unknown			FL resident	04/14/20
15,234	Dade	75	Female	Unknown		Unknown	FL resident	04/14/20
15,235	Dade	29	Male	No		Unknown	FL resident	04/14/20
15,236	Dade	72	Female	Unknown			FL resident	04/14/20
15,237	Dade	89	Male	No		Unknown	FL resident	04/14/20
15,238	Dade	82	Female	Unknown			FL resident	04/14/20
15,239	Dade	35	Female	No		Yes	FL resident	04/14/20
15,240	Dade	51	Male	No		Unknown	FL resident	04/14/20
15,241	Dade	61	Female	No		No	FL resident	04/14/20
15,242	Dade	54	Male	No		Yes	FL resident	04/14/20
15,243	Dade	54	Male	Unknown		Yes	FL resident	04/14/20
15,244	Dade	54	Female	Unknown			FL resident	04/14/20
15,245	Dade	81	Male	Unknown			FL resident	04/14/20
15,246	Dade	69	Female	Unknown			FL resident	04/14/20
15,247	Dade	58	Male	No		Yes	FL resident	04/14/20
15,248	Dade	92	Female	No		Unknown	FL resident	04/14/20
15,249	Dade	55	Female	No		No	FL resident	04/14/20
15,250	Dade	50	Female	No		Yes	FL resident	04/14/20
15,251	Dade	59	Male	No		Yes	FL resident	04/14/20
15,252	Dade	46	Male	No		Yes	FL resident	04/14/20
15,253	Dade	51	Female	No		Yes	FL resident	04/14/20
15,254	Dade	51	Male	No		Yes	FL resident	04/14/20
15,255	Dade	34	Female	No		Yes	FL resident	04/14/20
15,256	Dade	21	Female	No		Yes	FL resident	04/14/20
15,257	Dade	35	Male	No		Unknown	FL resident	04/14/20
15,258	Dade	45	Male	No		No	FL resident	04/14/20
15,259	Dade	89	Male	No		Yes	FL resident	04/14/20
15,260	Dade	74	Male	No		Unknown	FL resident	04/14/20
15,261	Dade	75	Male	No		No	FL resident	04/14/20
15,262	Dade	89	Female	No		Unknown	FL resident	04/14/20
15,263	Dade	65	Female	No		Yes	FL resident	04/14/20
15,264	Dade	34	Male	Unknown		Unknown	FL resident	04/14/20
15,265	Dade	70	Female	No		Unknown	FL resident	04/15/20
15,266	Dade	76	Male	No		Unknown	FL resident	04/15/20
15,267	Dade	30	Female	No		Unknown	FL resident	04/15/20
15,268	Dade	59	Female	No		No	FL resident	04/15/20

# Coronavirus: line list of cases

Data verified as of May 6, 2020 at 10 AM

Data in this report are provisional and subject to change.

Case	County	Age	Gender	Travel related	Travel detail	Contact with a confirmed case	Jurisdiction	Date case counted
15,269	Dade	40	Male	Unknown		Unknown	FL resident	04/15/20
15,270	Dade	73	Female	No		Unknown	FL resident	04/15/20
15,271	Dade	92	Female	No		Yes	FL resident	04/15/20
15,272	Dade	83	Female	No		Unknown	FL resident	04/15/20
15,273	Dade	66	Female	No		Yes	FL resident	04/15/20
15,274	Dade	80	Male	No		Unknown	FL resident	04/15/20
15,275	Dade	26	Male	No		Yes	FL resident	04/15/20
15,276	Dade	36	Male	No		No	FL resident	04/15/20
15,277	Dade	32	Male	No		Yes	FL resident	04/15/20
15,278	Dade	39	Male	No		Yes	FL resident	04/15/20
15,279	Dade	82	Male	Unknown			FL resident	04/15/20
15,280	Dade	73	Female	No		Yes	FL resident	04/15/20
15,281	Dade	83	Male	No		Yes	FL resident	04/15/20
15,282	Dade	64	Female	No		Yes	FL resident	04/15/20
15,283	Dade	68	Female	No		Yes	FL resident	04/15/20
15,284	Dade	62	Female	No		Yes	FL resident	04/15/20
15,285	Dade	67	Male	Unknown		No	FL resident	04/15/20
15,286	Dade	71	Female	No		Unknown	FL resident	04/15/20
15,287	Dade	26	Female	Unknown		Unknown	FL resident	04/15/20
15,288	Dade	42	Male	Unknown		Unknown	FL resident	04/15/20
15,289	Dade	43	Female	No		Yes	FL resident	04/15/20
15,290	Dade	88	Female	No		Unknown	FL resident	04/15/20
15,291	Dade	32	Female	No		Yes	FL resident	04/15/20
15,292	Dade	60	Male	No		Unknown	FL resident	04/15/20
15,293	Dade	51	Male	No		Yes	FL resident	04/15/20
15,294	Dade	25	Male	Unknown		Yes	FL resident	04/15/20
15,295	Dade	72	Male	No		Yes	FL resident	04/15/20
15,296	Dade	61	Male	Unknown		No	FL resident	04/15/20
15,297	Dade	38	Female	No		Unknown	FL resident	04/15/20
15,298	Dade	51	Male	No		Yes	FL resident	04/15/20
15,299	Dade	50	Female	No		No	FL resident	04/15/20
15,300	Dade	49	Male	No		Yes	FL resident	04/15/20
15,301	Dade	27	Female	No		No	FL resident	04/15/20
15,302	Dade	35	Male	No		Yes	FL resident	04/15/20
15,303	Dade	61	Male	Unknown			FL resident	04/15/20
15,304	Dade	57	Female	No		Yes	FL resident	04/15/20
15,305	Dade	53	Female	Unknown			FL resident	04/15/20
15,306	Dade	45	Female	No		No	FL resident	04/15/20
15,307	Dade	54	Female	No		Yes	FL resident	04/15/20
15,308	Dade	44	Male	Unknown			FL resident	04/15/20
15,309	Dade	63	Male	Unknown		Yes	FL resident	04/15/20
15,310	Dade	57	Female	No		Yes	FL resident	04/15/20
15,311	Dade	23	Female	No		Unknown	FL resident	04/15/20
15,312	Dade	30	Male	No		Yes	FL resident	04/15/20
15,313	Dade	78	Male	No		No	FL resident	04/15/20
15,314	Dade	30	Female	Yes	NV	Yes	FL resident	04/15/20
15,315	Dade	73	Male	No		Unknown	FL resident	04/15/20
15,316	Dade	33	Male	No		No	FL resident	04/15/20
15,317	Dade	51	Male	Unknown			FL resident	04/15/20
15,318	Dade	43	Female	No		No	FL resident	04/15/20
15,319	Dade	84	Male	Unknown		Yes	FL resident	04/15/20
15,320	Dade	50	Male	No		Yes	FL resident	04/15/20
15,321	Dade	41	Female	No		Yes	FL resident	04/15/20
15,322	Dade	52	Female	Unknown			FL resident	04/15/20
15,323	Dade	68	Male	Unknown			FL resident	04/15/20
15,324	Dade	51	Male	No		Yes	FL resident	04/15/20
15,325	Dade	66	Male	Unknown			FL resident	04/15/20
15,326	Dade	68	Female	No		Yes	FL resident	04/15/20
15,327	Dade	79	Female	No		Yes	FL resident	04/15/20
15,328	Dade	84	Male	No		Yes	FL resident	04/15/20
15,329	Dade	56	Male	Unknown			FL resident	04/15/20
15,330	Dade	67	Female	No		Yes	FL resident	04/15/20

# Coronavirus: line list of cases

Data verified as of May 6, 2020 at 10 AM

Data in this report are provisional and subject to change.

Case	County	Age	Gender	Travel related	Travel detail	Contact with a confirmed case	Jurisdiction	Date case counted
15,331	Dade	38	Female	No		Unknown	FL resident	04/15/20
15,332	Dade	65	Male	No		Yes	FL resident	04/15/20
15,333	Dade	48	Male	No		Yes	FL resident	04/15/20
15,334	Dade	68	Male	No		Yes	FL resident	04/15/20
15,335	Dade	78	Female	Unknown			FL resident	04/15/20
15,336	Dade	57	Female	No		No	FL resident	04/15/20
15,337	Dade	32	Male	No		Yes	FL resident	04/15/20
15,338	Dade	58	Female	No		Yes	FL resident	04/15/20
15,339	Dade	58	Male	No		Unknown	FL resident	04/15/20
15,340	Dade	64	Male	No		Unknown	FL resident	04/15/20
15,341	Dade	66	Female	Unknown			FL resident	04/15/20
15,342	Dade	42	Female	No		No	FL resident	04/15/20
15,343	Dade	22	Male	Unknown		Yes	FL resident	04/15/20
15,344	Dade	77	Female	Unknown		Yes	FL resident	04/15/20
15,345	Dade	78	Female	Unknown		Unknown	FL resident	04/15/20
15,346	Dade	57	Female	Unknown		Yes	FL resident	04/15/20
15,347	Dade	23	Male	Unknown		Unknown	FL resident	04/15/20
15,348	Dade	56	Female	Unknown		Yes	FL resident	04/15/20
15,349	Dade	60	Male	Unknown		Yes	FL resident	04/15/20
15,350	Dade	57	Female	No		Yes	FL resident	04/15/20
15,351	Dade	62	Male	Unknown		Yes	FL resident	04/15/20
15,352	Dade	44	Female	No		No	FL resident	04/15/20
15,353	Dade	54	Male	Unknown		Yes	FL resident	04/15/20
15,354	Dade	25	Female	Unknown		Unknown	FL resident	04/15/20
15,355	Dade	47	Female	Unknown		Yes	FL resident	04/15/20
15,356	Dade	32	Female	Unknown		Unknown	FL resident	04/15/20
15,357	Dade	74	Male	Unknown		Yes	FL resident	04/15/20
15,358	Dade	55	Female	Unknown		Yes	FL resident	04/15/20
15,359	Dade	48	Male	Unknown			FL resident	04/15/20
15,360	Dade	33	Male	Unknown		Yes	FL resident	04/15/20
15,361	Dade	30	Male	Unknown		Unknown	FL resident	04/15/20
15,362	Dade	32	Male	Unknown		Unknown	FL resident	04/15/20
15,363	Dade	58	Female	Unknown		Yes	FL resident	04/15/20
15,364	Dade	58	Male	Unknown		Yes	FL resident	04/15/20
15,365	Dade	52	Female	No		Yes	FL resident	04/15/20
15,366	Dade	29	Female	No		No	FL resident	04/15/20
15,367	Dade	59	Male	No		Yes	FL resident	04/15/20
15,368	Dade	55	Female	No		No	FL resident	04/15/20
15,369	Dade	72	Male	No		Unknown	FL resident	04/15/20
15,370	Dade	48	Male	Unknown		Unknown	FL resident	04/15/20
15,371	Dade	50	Male	No		Yes	FL resident	04/15/20
15,372	Dade	63	Male	Unknown		Unknown	FL resident	04/15/20
15,373	Dade	47	Female	No		Yes	FL resident	04/15/20
15,374	Dade	68	Female	No		Yes	FL resident	04/15/20
15,375	Dade	74	Female	No		No	FL resident	04/15/20
15,376	Dade	82	Female	No		Yes	FL resident	04/15/20
15,377	Dade	51	Male	Unknown			FL resident	04/15/20
15,378	Dade	27	Male	No		Yes	FL resident	04/15/20
15,379	Dade	80	Male	No		Yes	FL resident	04/15/20
15,380	Dade	26	Male	Unknown		Unknown	FL resident	04/15/20
15,381	Dade	84	Male	No		Yes	FL resident	04/15/20
15,382	Dade	44	Male	Unknown		Unknown	FL resident	04/15/20
15,383	Dade	75	Female	No		Yes	FL resident	04/15/20
15,384	Dade	76	Male	No		Yes	FL resident	04/15/20
15,385	Dade	31	Male	No		Yes	FL resident	04/15/20
15,386	Dade	30	Male	No		Yes	FL resident	04/15/20
15,387	Dade	42	Male	Unknown		Unknown	FL resident	04/15/20
15,388	Dade	22	Female	Yes	GEORGIA; NY	Yes	FL resident	04/15/20
15,389	Dade	57	Male	No		Yes	FL resident	04/15/20
15,390	Dade	34	Female	No		Yes	FL resident	04/15/20
15,391	Dade	45	Male	Unknown		Yes	FL resident	04/15/20
15,392	Dade	16	Male	Unknown		Yes	FL resident	04/15/20

# Coronavirus: line list of cases

Data verified as of May 6, 2020 at 10 AM

Data in this report are provisional and subject to change.

Case	County	Age	Gender	Travel related	Travel detail	Contact with a confirmed case	Jurisdiction	Date case counted
15,393	Dade	16	Male	Unknown		Yes	FL resident	04/15/20
15,394	Dade	16	Male	Unknown		Yes	FL resident	04/15/20
15,395	Dade	75	Male	Unknown			FL resident	04/15/20
15,396	Dade	53	Female	Unknown			FL resident	04/15/20
15,397	Dade	34	Female	Unknown		Unknown	FL resident	04/15/20
15,398	Dade	66	Female	No		Unknown	FL resident	04/15/20
15,399	Dade	71	Male	Unknown		Unknown	FL resident	04/15/20
15,400	Dade	73	Female	No		Yes	FL resident	04/15/20
15,401	Dade	41	Female	Unknown		Yes	FL resident	04/15/20
15,402	Dade	57	Male	No		No	FL resident	04/15/20
15,403	Dade	73	Male	No		Unknown	FL resident	04/15/20
15,404	Dade	93	Female	No			FL resident	04/15/20
15,405	Dade	36	Female	No		Unknown	FL resident	04/15/20
15,406	Dade	31	Male	No		Yes	FL resident	04/15/20
15,407	Dade	35	Male	No		Yes	FL resident	04/15/20
15,408	Dade	64	Male	No		No	FL resident	04/15/20
15,409	Dade	29	Female	No		Unknown	FL resident	04/15/20
15,410	Dade	71	Female	No		Yes	FL resident	04/15/20
15,411	Dade	26	Male	No		Unknown	FL resident	04/15/20
15,412	Dade	57	Male	No		Yes	FL resident	04/15/20
15,413	Dade	78	Male	No		Yes	FL resident	04/15/20
15,414	Dade	26	Female	Unknown		Unknown	FL resident	04/15/20
15,415	Dade	47	Male	No		Unknown	FL resident	04/15/20
15,416	Dade	22	Female	No		Yes	FL resident	04/15/20
15,417	Dade	66	Female	Unknown		Unknown	FL resident	04/15/20
15,418	Dade	61	Female	Unknown		Unknown	FL resident	04/15/20
15,419	Dade	72	Female	Unknown		Yes	FL resident	04/15/20
15,420	Dade	65	Female	No		Yes	FL resident	04/15/20
15,421	Dade	47	Male	No		Yes	FL resident	04/15/20
15,422	Dade	86	Female	No		No	FL resident	04/15/20
15,423	Dade	83	Female	No		Yes	FL resident	04/15/20
15,424	Dade	92	Female	No		No	FL resident	04/15/20
15,425	Dade	90	Female	No		Yes	FL resident	04/15/20
15,426	Dade	79	Female	No		Yes	FL resident	04/15/20
15,427	Dade	55	Male	Unknown		Unknown	FL resident	04/15/20
15,428	Dade	42	Female	No		No	FL resident	04/15/20
15,429	Dade	72	Female	Unknown		Unknown	FL resident	04/15/20
15,430	Dade	62	Male	Unknown		Unknown	FL resident	04/15/20
15,431	Dade	37	Male	No		Yes	FL resident	04/15/20
15,432	Dade	22	Female	Unknown			FL resident	04/15/20
15,433	Dade	70	Female	Unknown		Yes	FL resident	04/15/20
15,434	Dade	74	Male	No		Yes	FL resident	04/15/20
15,435	Dade	31	Male	Unknown			FL resident	04/15/20
15,436	Dade	49	Female	Unknown		Unknown	FL resident	04/15/20
15,437	Dade	43	Male	No		Yes	FL resident	04/15/20
15,438	Dade	57	Female	No		Yes	FL resident	04/15/20
15,439	Dade	40	Male	Unknown		No	FL resident	04/15/20
15,440	Dade	33	Female	Unknown		Unknown	FL resident	04/15/20
15,441	Dade	66	Female	Unknown			FL resident	04/15/20
15,442	Dade	80	Female	Unknown			FL resident	04/15/20
15,443	Dade	86	Female	Unknown			FL resident	04/15/20
15,444	Dade	87	Male	Unknown		Unknown	FL resident	04/15/20
15,445	Dade	63	Male	No		No	FL resident	04/15/20
15,446	Dade	48	Male	No		No	FL resident	04/15/20
15,447	Dade	37	Female	No		Yes	FL resident	04/15/20
15,448	Dade	26	Male	No		Yes	FL resident	04/15/20
15,449	Dade	50	Male	No		Yes	FL resident	04/15/20
15,450	Dade	38	Male	No		Yes	FL resident	04/15/20
15,451	Dade	35	Male	Unknown			FL resident	04/15/20
15,452	Dade	36	Female	No		Yes	FL resident	04/15/20
15,453	Dade	48	Female	No		Unknown	FL resident	04/15/20
15,454	Dade	83	Female	Unknown		Unknown	FL resident	04/15/20

# Coronavirus: line list of cases

Data verified as of May 6, 2020 at 10 AM

Data in this report are provisional and subject to change.

Case	County	Age	Gender	Travel related	Travel detail	Contact with a confirmed case	Jurisdiction	Date case counted
15,455	Dade	47	Male	No		No	FL resident	04/15/20
15,456	Dade	72	Male	No		Yes	FL resident	04/15/20
15,457	Dade	48	Female	No		Yes	FL resident	04/15/20
15,458	Dade	44	Female	No		Unknown	FL resident	04/15/20
15,459	Dade	52	Male	No		Yes	FL resident	04/15/20
15,460	Dade	37	Female	No		No	FL resident	04/15/20
15,461	Dade	40	Female	Unknown			FL resident	04/15/20
15,462	Dade	47	Male	No		Yes	FL resident	04/15/20
15,463	Dade	67	Male	No		Yes	FL resident	04/15/20
15,464	Dade	60	Female	No		Yes	FL resident	04/15/20
15,465	Dade	76	Male	No		Unknown	FL resident	04/15/20
15,466	Dade	49	Male	No		Yes	FL resident	04/15/20
15,467	Dade	20	Male	No		Yes	FL resident	04/15/20
15,468	Dade	73	Male	No		Yes	FL resident	04/15/20
15,469	Dade	18	Male	No		No	FL resident	04/15/20
15,470	Dade	47	Female	Yes	CA	Yes	FL resident	04/15/20
15,471	Dade	31	Female	Unknown		Yes	FL resident	04/15/20
15,472	Dade	53	Female	Unknown		Unknown	FL resident	04/15/20
15,473	Dade	19	Female	No		No	FL resident	04/15/20
15,474	Dade	44	Male	No		Yes	FL resident	04/15/20
15,475	Dade	20	Female	Unknown		Unknown	FL resident	04/15/20
15,476	Dade	45	Male	No		Yes	FL resident	04/15/20
15,477	Dade	48	Male	No		Yes	FL resident	04/15/20
15,478	Dade	44	Female	Unknown		Unknown	FL resident	04/15/20
15,479	Dade	48	Female	No		Yes	FL resident	04/15/20
15,480	Dade	57	Female	Unknown			FL resident	04/15/20
15,481	Dade	12	Female	No		Yes	FL resident	04/15/20
15,482	Dade	39	Female	Unknown			FL resident	04/15/20
15,483	Dade	53	Female	No		Yes	FL resident	04/15/20
15,484	Dade	45	Male	No			FL resident	04/15/20
15,485	Dade	50	Female	Unknown			FL resident	04/15/20
15,486	Dade	28	Female	No		Yes	FL resident	04/15/20
15,487	Dade	42	Female	Unknown			FL resident	04/15/20
15,488	Dade	40	Male	No		Yes	FL resident	04/15/20
15,489	Dade	25	Male	No		Yes	FL resident	04/15/20
15,490	Dade	63	Male	No		Yes	FL resident	04/15/20
15,491	Dade	57	Female	Unknown			FL resident	04/15/20
15,492	Dade	55	Male	No		No	FL resident	04/15/20
15,493	Dade	24	Male	Unknown			FL resident	04/15/20
15,494	Dade	67	Male	No		Yes	FL resident	04/15/20
15,495	Dade	40	Male	No		Yes	FL resident	04/15/20
15,496	Dade	31	Female	No		No	FL resident	04/15/20
15,497	Dade	46	Male	No		No	FL resident	04/15/20
15,498	Dade	59	Male	No		Unknown	FL resident	04/15/20
15,499	Dade	34	Male	Unknown			FL resident	04/15/20
15,500	Dade	58	Male	No		No	FL resident	04/15/20
15,501	Dade	27	Male	No		Yes	FL resident	04/15/20
15,502	Dade	42	Female	No		Yes	FL resident	04/15/20
15,503	Dade	59	Female	Unknown			FL resident	04/15/20
15,504	Dade	33	Female	Unknown			FL resident	04/15/20
15,505	Dade	19	Female	No		Yes	FL resident	04/15/20
15,506	Dade	74	Female	Unknown			FL resident	04/15/20
15,507	Dade	53	Male	Unknown			FL resident	04/15/20
15,508	Dade	61	Male	Unknown			FL resident	04/15/20
15,509	Dade	71	Male	No		Yes	FL resident	04/15/20
15,510	Dade	26	Male	No		Unknown	FL resident	04/15/20
15,511	Dade	64	Female	Unknown			FL resident	04/15/20
15,512	Dade	21	Female	Unknown			FL resident	04/15/20
15,513	Dade	48	Female	No		Yes	FL resident	04/15/20
15,514	Dade	57	Female	Unknown			FL resident	04/15/20
15,515	Dade	58	Male	Unknown		Yes	FL resident	04/15/20
15,516	Dade	59	Female	Unknown			FL resident	04/15/20



# Coronavirus: line list of cases

Data verified as of May 6, 2020 at 10 AM

Data in this report are provisional and subject to change.

Case	County	Age	Gender	Travel related	Travel detail	Contact with a confirmed case	Jurisdiction	Date case counted
15,517	Dade	32	Male	Unknown			FL resident	04/15/20
15,518	Dade	55	Female	Unknown			FL resident	04/15/20
15,519	Dade	58	Male	No		Yes	FL resident	04/15/20
15,520	Dade	46	Male	No			FL resident	04/15/20
15,521	Dade	64	Male	No		Yes	FL resident	04/15/20
15,522	Dade	25	Female	No		Yes	FL resident	04/15/20
15,523	Dade	53	Male	No		Unknown	FL resident	04/15/20
15,524	Dade	42	Male	Yes	FL; Honduras	Yes	FL resident	04/15/20
15,525	Dade	23	Male	No		No	FL resident	04/15/20
15,526	Dade	24	Female	No		Yes	FL resident	04/15/20
15,527	Dade	45	Male	No		Yes	FL resident	04/15/20
15,528	Dade	33	Male	No		No	FL resident	04/15/20
15,529	Dade	52	Male	Unknown			FL resident	04/15/20
15,530	Dade	54	Female	No		Yes	FL resident	04/15/20
15,531	Dade	40	Male	No		Yes	FL resident	04/15/20
15,532	Dade	61	Male	Unknown			FL resident	04/15/20
15,533	Dade	28	Female	Unknown			FL resident	04/15/20
15,534	Dade	45	Male	Unknown		Unknown	FL resident	04/15/20
15,535	Dade	44	Male	No		Yes	FL resident	04/15/20
15,536	Dade	34	Male	No		No	FL resident	04/15/20
15,537	Dade	30	Male	No		Yes	FL resident	04/15/20
15,538	Dade	24	Female	No		Yes	FL resident	04/15/20
15,539	Dade	54	Male	No		Unknown	FL resident	04/15/20
15,540	Dade	50	Female	No		Yes	FL resident	04/15/20
15,541	Dade	62	Female	No		Yes	FL resident	04/15/20
15,542	Dade	55	Male	Unknown			FL resident	04/15/20
15,543	Dade	51	Female	No		No	FL resident	04/15/20
15,544	Dade	54	Male	Unknown		Yes	FL resident	04/15/20
15,545	Dade	38	Male	Unknown		Unknown	FL resident	04/15/20
15,546	Dade	71	Male	No		Yes	FL resident	04/15/20
15,547	Dade	67	Female	No		Yes	FL resident	04/15/20
15,548	Dade	70	Male	No		Yes	FL resident	04/15/20
15,549	Dade	82	Male	Unknown			FL resident	04/15/20
15,550	Dade	54	Male	Unknown			FL resident	04/15/20
15,551	Dade	80	Female	Unknown			FL resident	04/15/20
15,552	Dade	85	Male	Unknown			FL resident	04/15/20
15,553	Dade	21	Female	Unknown		Unknown	FL resident	04/15/20
15,554	Dade	35	Female	Unknown			FL resident	04/15/20
15,555	Dade	42	Female	Unknown			FL resident	04/15/20
15,556	Dade	40	Male	Unknown			FL resident	04/15/20
15,557	Dade	43	Female	Unknown			FL resident	04/15/20
15,558	Dade	36	Male	Unknown			FL resident	04/15/20
15,559	Dade	28	Female	No		Yes	FL resident	04/15/20
15,560	Dade	33	Male	Unknown			FL resident	04/15/20
15,561	Dade	45	Male	No		Yes	FL resident	04/15/20
15,562	Dade	46	Female	Unknown		Unknown	FL resident	04/15/20
15,563	Dade	34	Female	Unknown			FL resident	04/15/20
15,564	Dade	46	Male	No		No	FL resident	04/15/20
15,565	Dade	51	Female	No		No	FL resident	04/15/20
15,566	Dade	61	Female	Unknown			FL resident	04/15/20
15,567	Dade	56	Male	No		Yes	FL resident	04/15/20
15,568	Dade	25	Female	Unknown		Yes	FL resident	04/15/20
15,569	Dade	29	Female	Unknown		Yes	FL resident	04/15/20
15,570	Dade	55	Female	No		Unknown	FL resident	04/15/20
15,571	Dade	47	Female	No		Yes	FL resident	04/15/20
15,572	Dade	90	Female	Unknown			FL resident	04/15/20
15,573	Dade	59	Female	No		Yes	FL resident	04/15/20
15,574	Dade	55	Female	Unknown			FL resident	04/15/20
15,575	Dade	78	Female	Unknown			FL resident	04/15/20
15,576	Dade	30	Male	No		Yes	FL resident	04/15/20
15,577	Dade	49	Male	No		No	FL resident	04/15/20
15,578	Dade	74	Male	Unknown			FL resident	04/15/20

# Coronavirus: line list of cases

Data verified as of May 6, 2020 at 10 AM

Data in this report are provisional and subject to change.

Case	County	Age	Gender	Travel related	Travel detail	Contact with a confirmed case	Jurisdiction	Date case counted
15,579	Dade	43	Male	Unknown			FL resident	04/15/20
15,580	Dade	36	Male	No		Yes	FL resident	04/15/20
15,581	Dade	61	Male	Unknown			FL resident	04/15/20
15,582	Dade	87	Female	Unknown			FL resident	04/15/20
15,583	Dade	91	Male	Unknown			FL resident	04/15/20
15,584	Dade	54	Female	No		Yes	FL resident	04/15/20
15,585	Dade	51	Male	Unknown			FL resident	04/15/20
15,586	Dade	46	Male	Unknown			FL resident	04/15/20
15,587	Dade	73	Female	Unknown		Unknown	FL resident	04/15/20
15,588	Dade	47	Male	No		Unknown	FL resident	04/15/20
15,589	Dade	69	Male	Unknown			FL resident	04/15/20
15,590	Dade	58	Female	No		Yes	FL resident	04/15/20
15,591	Dade	53	Male	Unknown			FL resident	04/15/20
15,592	Dade	31	Female	No		No	FL resident	04/15/20
15,593	Dade	59	Male	No		Yes	FL resident	04/15/20
15,594	Dade	61	Male	No		No	FL resident	04/15/20
15,595	Dade	69	Male	Unknown		Unknown	FL resident	04/15/20
15,596	Dade	63	Male	Unknown			FL resident	04/15/20
15,597	Dade	56	Female	No		Yes	FL resident	04/15/20
15,598	Dade	61	Male	No		No	FL resident	04/15/20
15,599	Dade	19	Female	Unknown			FL resident	04/16/20
15,600	Dade	23	Female	No		Yes	FL resident	04/16/20
15,601	Dade	55	Female	No		Yes	FL resident	04/16/20
15,602	Dade	43	Male	Unknown		Yes	FL resident	04/16/20
15,603	Dade	52	Male	No		Yes	FL resident	04/16/20
15,604	Dade	53	Male	No		Yes	FL resident	04/16/20
15,605	Dade	46	Female	Unknown		Yes	FL resident	04/16/20
15,606	Dade	70	Female	No		Unknown	FL resident	04/16/20
15,607	Dade	79	Male	No		Yes	FL resident	04/16/20
15,608	Dade	30	Male	Unknown			FL resident	04/16/20
15,609	Dade	49	Female	No		Yes	FL resident	04/16/20
15,610	Dade	70	Female	Unknown			FL resident	04/16/20
15,611	Dade	68	Female	No		Yes	FL resident	04/16/20
15,612	Dade	38	Female	No		Yes	FL resident	04/16/20
15,613	Dade	67	Female	Unknown			FL resident	04/16/20
15,614	Dade	83	Female	Unknown			FL resident	04/16/20
15,615	Dade	74	Female	No		Unknown	FL resident	04/16/20
15,616	Dade	28	Male	Unknown		Unknown	FL resident	04/16/20
15,617	Dade	29	Male	Unknown		Yes	FL resident	04/16/20
15,618	Dade	51	Male	Unknown		Unknown	FL resident	04/16/20
15,619	Dade	56	Female	No		No	FL resident	04/16/20
15,620	Dade	35	Male	No		Unknown	FL resident	04/16/20
15,621	Dade	26	Female	No		Unknown	FL resident	04/16/20
15,622	Dade	91	Female	No		Yes	FL resident	04/16/20
15,623	Dade	48	Female	No		No	FL resident	04/16/20
15,624	Dade	3	Female	No		Yes	FL resident	04/16/20
15,625	Dade	74	Female	No		Yes	FL resident	04/16/20
15,626	Dade	48	Male	No		Unknown	FL resident	04/16/20
15,627	Dade	56	Female	Unknown		Unknown	FL resident	04/16/20
15,628	Dade	65	Male	No		Unknown	FL resident	04/16/20
15,629	Dade	54	Female	No		Unknown	FL resident	04/16/20
15,630	Dade	69	Female	No		Yes	FL resident	04/16/20
15,631	Dade	63	Male	Unknown			FL resident	04/16/20
15,632	Dade	60	Male	No		No	FL resident	04/16/20
15,633	Dade	36	Female	No		No	FL resident	04/16/20
15,634	Dade	80	Male	No		Unknown	FL resident	04/16/20
15,635	Dade	74	Male	Unknown		Unknown	FL resident	04/16/20
15,636	Dade	89	Female	Unknown			FL resident	04/16/20
15,637	Dade	39	Male	Unknown		No	FL resident	04/16/20
15,638	Dade	38	Female	No		Yes	FL resident	04/16/20
15,639	Dade	34	Female	Unknown		Unknown	FL resident	04/16/20
15,640	Dade	42	Male	No		Yes	FL resident	04/16/20

# Coronavirus: line list of cases

Data verified as of May 6, 2020 at 10 AM

Data in this report are provisional and subject to change.

Case	County	Age	Gender	Travel related	Travel detail	Contact with a confirmed case	Jurisdiction	Date case counted
15,641	Dade	47	Female	No		Yes	FL resident	04/16/20
15,642	Dade	64	Female	Unknown			FL resident	04/16/20
15,643	Dade	72	Male	No		Yes	FL resident	04/16/20
15,644	Dade	66	Female	No		Yes	FL resident	04/16/20
15,645	Dade	6	Female	Unknown			FL resident	04/16/20
15,646	Dade	10	Male	No		Yes	FL resident	04/16/20
15,647	Dade	17	Male	No		Yes	FL resident	04/16/20
15,648	Dade	72	Female	Unknown			FL resident	04/16/20
15,649	Dade	76	Female	No		Yes	FL resident	04/16/20
15,650	Dade	16	Male	Unknown		Yes	FL resident	04/16/20
15,651	Dade	77	Female	Unknown			FL resident	04/16/20
15,652	Dade	88	Male	Unknown			FL resident	04/16/20
15,653	Dade	75	Male	Unknown			FL resident	04/16/20
15,654	Dade	55	Male	Unknown			FL resident	04/16/20
15,655	Dade	28	Male	No		Yes	FL resident	04/16/20
15,656	Dade	55	Male	Unknown			FL resident	04/16/20
15,657	Dade	40	Male	Unknown			FL resident	04/16/20
15,658	Dade	26	Female	Unknown			FL resident	04/16/20
15,659	Dade	77	Female	Unknown			FL resident	04/16/20
15,660	Dade	76	Female	Unknown			FL resident	04/16/20
15,661	Dade	20	Male	Unknown			FL resident	04/16/20
15,662	Dade	33	Male	Unknown			FL resident	04/16/20
15,663	Dade	72	Female	Unknown			FL resident	04/16/20
15,664	Dade	28	Male	Unknown			FL resident	04/16/20
15,665	Dade	39	Male	Unknown			FL resident	04/16/20
15,666	Dade	54	Male	Unknown			FL resident	04/16/20
15,667	Dade	42	Female	Unknown			FL resident	04/16/20
15,668	Dade	74	Male	No		Yes	FL resident	04/16/20
15,669	Dade	60	Female	No		No	FL resident	04/16/20
15,670	Dade	20	Female	Unknown			FL resident	04/16/20
15,671	Dade	59	Male	Unknown			FL resident	04/16/20
15,672	Dade	83	Female	Unknown			FL resident	04/16/20
15,673	Dade	75	Male	No		Yes	FL resident	04/16/20
15,674	Dade	78	Male	Unknown			FL resident	04/16/20
15,675	Dade	50	Male	Unknown			FL resident	04/16/20
15,676	Dade	43	Male	No		No	FL resident	04/16/20
15,677	Dade	57	Male	No		Unknown	FL resident	04/16/20
15,678	Dade	79	Male	Unknown		Unknown	FL resident	04/16/20
15,679	Dade	69	Female	No		Unknown	FL resident	04/16/20
15,680	Dade	30	Female	No		Unknown	FL resident	04/16/20
15,681	Dade	52	Female	No		Yes	FL resident	04/16/20
15,682	Dade	26	Male	Unknown		Unknown	FL resident	04/16/20
15,683	Dade	46	Male	Unknown		Unknown	FL resident	04/16/20
15,684	Dade	64	Female	No		Yes	FL resident	04/16/20
15,685	Dade	83	Male	No		Unknown	FL resident	04/16/20
15,686	Dade	65	Male	Unknown		Unknown	FL resident	04/16/20
15,687	Dade	37	Female	Unknown		Unknown	FL resident	04/16/20
15,688	Dade	9	Male	No		Yes	FL resident	04/16/20
15,689	Dade	38	Male	No		Unknown	FL resident	04/16/20
15,690	Dade	18	Female	No		Yes	FL resident	04/16/20
15,691	Dade	30	Male	No		Yes	FL resident	04/16/20
15,692	Dade	96	Female	Unknown			FL resident	04/16/20
15,693	Dade	45	Male	No		Unknown	FL resident	04/16/20
15,694	Dade	73	Male	No		Yes	FL resident	04/16/20
15,695	Dade	56	Male	No		Unknown	FL resident	04/16/20
15,696	Dade	71	Male	No		Yes	FL resident	04/16/20
15,697	Dade	18	Male	No		Unknown	FL resident	04/16/20
15,698	Dade	36	Male	No		Yes	FL resident	04/16/20
15,699	Dade	22	Female	No		Yes	FL resident	04/16/20
15,700	Dade	55	Female	Unknown		Yes	FL resident	04/16/20
15,701	Dade	69	Female	No		Yes	FL resident	04/16/20
15,702	Dade	31	Male	No		Unknown	FL resident	04/16/20

# Coronavirus: line list of cases

Data verified as of May 6, 2020 at 10 AM

Data in this report are provisional and subject to change.

Case	County	Age	Gender	Travel related	Travel detail	Contact with a confirmed case	Jurisdiction	Date case counted
15,703	Dade	44	Male	Yes	CA	Yes	FL resident	04/16/20
15,704	Dade	79	Female	Unknown		Unknown	FL resident	04/16/20
15,705	Dade	25	Male	No		Yes	FL resident	04/16/20
15,706	Dade	30	Female	No		Yes	FL resident	04/16/20
15,707	Dade	53	Male	No		Yes	FL resident	04/16/20
15,708	Dade	20	Male	Unknown		Yes	FL resident	04/16/20
15,709	Dade	27	Female	No		Yes	FL resident	04/16/20
15,710	Dade	39	Male	Unknown		No	FL resident	04/16/20
15,711	Dade	23	Male	No		Yes	FL resident	04/16/20
15,712	Dade	56	Female	No		Yes	FL resident	04/16/20
15,713	Dade	82	Female	Unknown		Yes	FL resident	04/16/20
15,714	Dade	55	Male	Unknown		Yes	FL resident	04/16/20
15,715	Dade	38	Female	No		Yes	FL resident	04/16/20
15,716	Dade	31	Female	No		Yes	FL resident	04/16/20
15,717	Dade	72	Male	No		Unknown	FL resident	04/16/20
15,718	Dade	64	Male	No		Unknown	FL resident	04/16/20
15,719	Dade	20	Male	No		Unknown	FL resident	04/16/20
15,720	Dade	36	Female	Unknown			FL resident	04/16/20
15,721	Dade	90	Male	Unknown			FL resident	04/16/20
15,722	Dade	47	Male	Unknown		Yes	FL resident	04/16/20
15,723	Dade	59	Male	No		Unknown	FL resident	04/16/20
15,724	Dade	64	Male	No		Unknown	FL resident	04/16/20
15,725	Dade	18	Male	No		Yes	FL resident	04/16/20
15,726	Dade	28	Female	Unknown			FL resident	04/16/20
15,727	Dade	43	Female	No		No	FL resident	04/16/20
15,728	Dade	66	Female	No		Yes	FL resident	04/16/20
15,729	Dade	53	Male	No		Yes	FL resident	04/16/20
15,730	Dade	46	Female	No		Yes	FL resident	04/16/20
15,731	Dade	54	Male	No		Yes	FL resident	04/16/20
15,732	Dade	47	Female	No		Yes	FL resident	04/16/20
15,733	Dade	51	Male	No		Unknown	FL resident	04/16/20
15,734	Dade	70	Female	No		Yes	FL resident	04/16/20
15,735	Dade	27	Male	Unknown			FL resident	04/16/20
15,736	Dade	55	Male	Unknown		Unknown	FL resident	04/16/20
15,737	Dade	43	Male	No		Unknown	FL resident	04/16/20
15,738	Dade	67	Female	Unknown			FL resident	04/16/20
15,739	Dade	57	Female	No		Unknown	FL resident	04/16/20
15,740	Dade	36	Female	No		Unknown	FL resident	04/16/20
15,741	Dade	66	Male	No		Yes	FL resident	04/16/20
15,742	Dade	58	Female	No			FL resident	04/16/20
15,743	Dade	27	Male	No		Unknown	FL resident	04/16/20
15,744	Dade	24	Male	No			FL resident	04/16/20
15,745	Dade	52	Male	No		Unknown	FL resident	04/16/20
15,746	Dade	33	Female	Unknown		Yes	FL resident	04/16/20
15,747	Dade	49	Male	No		Yes	FL resident	04/16/20
15,748	Dade	58	Female	No		Unknown	FL resident	04/16/20
15,749	Dade	46	Female	Unknown			FL resident	04/16/20
15,750	Dade	42	Male	Unknown			FL resident	04/16/20
15,751	Dade	47	Male	No		No	FL resident	04/16/20
15,752	Dade	34	Female	No		Unknown	FL resident	04/16/20
15,753	Dade	36	Male	No		Unknown	FL resident	04/16/20
15,754	Dade	24	Female	No		Yes	FL resident	04/16/20
15,755	Dade	45	Female	No		Unknown	FL resident	04/16/20
15,756	Dade	48	Male	Unknown			FL resident	04/16/20
15,757	Dade	49	Female	Unknown			FL resident	04/16/20
15,758	Dade	51	Male	No		Unknown	FL resident	04/16/20
15,759	Dade	57	Male	No		Yes	FL resident	04/16/20
15,760	Dade	21	Female	Unknown		Yes	FL resident	04/16/20
15,761	Dade	22	Male	Yes	CUBA	Yes	FL resident	04/16/20
15,762	Dade	6	Female	No		Yes	FL resident	04/16/20
15,763	Dade	59	Female	No		No	FL resident	04/16/20
15,764	Dade	82	Male	Unknown			FL resident	04/16/20

# Coronavirus: line list of cases

Data verified as of May 6, 2020 at 10 AM

Data in this report are provisional and subject to change.

Case	County	Age	Gender	Travel related	Travel detail	Contact with a confirmed case	Jurisdiction	Date case counted
15,765	Dade	61	Male	Unknown			FL resident	04/16/20
15,766	Dade	63	Male	Unknown			FL resident	04/16/20
15,767	Dade	46	Male	Unknown			FL resident	04/16/20
15,768	Dade	49	Female	Unknown			FL resident	04/16/20
15,769	Dade	52	Female	Unknown			FL resident	04/16/20
15,770	Dade	29	Male	No		No	FL resident	04/16/20
15,771	Dade	63	Male	No		Unknown	FL resident	04/16/20
15,772	Dade	60	Male	Unknown			FL resident	04/16/20
15,773	Dade	19	Female	Unknown			FL resident	04/16/20
15,774	Dade	38	Male	Unknown			FL resident	04/16/20
15,775	Dade	31	Male	Unknown			FL resident	04/16/20
15,776	Dade	67	Male	Unknown		No	FL resident	04/16/20
15,777	Dade	45	Female	Unknown		Unknown	FL resident	04/16/20
15,778	Dade	93	Male	Unknown			FL resident	04/16/20
15,779	Dade	70	Female	Yes	NY	Yes	FL resident	04/16/20
15,780	Dade	50	Male	Unknown			FL resident	04/16/20
15,781	Dade	49	Female	Unknown			FL resident	04/16/20
15,782	Dade	27	Female	Unknown			FL resident	04/16/20
15,783	Dade	35	Male	Unknown		Unknown	FL resident	04/16/20
15,784	Dade	56	Female	Unknown			FL resident	04/16/20
15,785	Dade	24	Male	No		Yes	FL resident	04/16/20
15,786	Dade	52	Female	No		Yes	FL resident	04/16/20
15,787	Dade	43	Female	Unknown			FL resident	04/16/20
15,788	Dade	33	Female	Unknown			FL resident	04/16/20
15,789	Dade	45	Male	Unknown			FL resident	04/16/20
15,790	Dade	56	Female	Unknown			FL resident	04/16/20
15,791	Dade	60	Female	Unknown			FL resident	04/16/20
15,792	Dade	26	Female	Unknown			FL resident	04/16/20
15,793	Dade	47	Female	Unknown			FL resident	04/16/20
15,794	Dade	32	Female	Unknown			FL resident	04/16/20
15,795	Dade	29	Female	Unknown			FL resident	04/16/20
15,796	Dade	45	Male	No		Unknown	FL resident	04/16/20
15,797	Dade	70	Male	No		Yes	FL resident	04/16/20
15,798	Dade	76	Female	Unknown			FL resident	04/16/20
15,799	Dade	36	Male	Unknown			FL resident	04/16/20
15,800	Dade	58	Male	No		Unknown	FL resident	04/16/20
15,801	Dade	29	Male	Unknown			FL resident	04/16/20
15,802	Dade	37	Female	No		Yes	FL resident	04/16/20
15,803	Dade	55	Female	Unknown			FL resident	04/16/20
15,804	Dade	56	Female	Unknown			FL resident	04/16/20
15,805	Dade	50	Male	Unknown			FL resident	04/16/20
15,806	Dade	45	Male	Unknown			FL resident	04/16/20
15,807	Dade	60	Male	No		Yes	FL resident	04/16/20
15,808	Dade	32	Male	No		Yes	FL resident	04/16/20
15,809	Dade	51	Female	No		Unknown	FL resident	04/16/20
15,810	Dade	54	Male	Unknown			FL resident	04/16/20
15,811	Dade	28	Male	Yes	FL; GA	No	FL resident	04/16/20
15,812	Dade	34	Female	Unknown			FL resident	04/16/20
15,813	Dade	28	Female	No		Yes	FL resident	04/16/20
15,814	Dade	43	Female	Unknown			FL resident	04/16/20
15,815	Dade	74	Male	No		Unknown	FL resident	04/16/20
15,816	Dade	44	Female	Unknown			FL resident	04/16/20
15,817	Dade	29	Female	No		Yes	FL resident	04/16/20
15,818	Dade	47	Male	No		No	FL resident	04/16/20
15,819	Dade	44	Female	No		Yes	FL resident	04/16/20
15,820	Dade	54	Male	Unknown			FL resident	04/16/20
15,821	Dade	83	Female	Unknown			FL resident	04/16/20
15,822	Dade	46	Male	Unknown			FL resident	04/16/20
15,823	Dade	50	Female	Unknown			FL resident	04/16/20
15,824	Dade	58	Male	Unknown			FL resident	04/16/20
15,825	Dade	40	Female	No		No	FL resident	04/16/20
15,826	Dade	28	Female	No		Yes	FL resident	04/16/20

# Coronavirus: line list of cases

Data verified as of May 6, 2020 at 10 AM

Data in this report are provisional and subject to change.

Case	County	Age	Gender	Travel related	Travel detail	Contact with a confirmed case	Jurisdiction	Date case counted
15,827	Dade	35	Female	No		Yes	FL resident	04/16/20
15,828	Dade	41	Male	Unknown			FL resident	04/16/20
15,829	Dade	58	Male	Unknown			FL resident	04/16/20
15,830	Dade	28	Female	No		Yes	FL resident	04/16/20
15,831	Dade	44	Male	No		Yes	FL resident	04/16/20
15,832	Dade	36	Female	Unknown			FL resident	04/16/20
15,833	Dade	59	Male	Unknown			FL resident	04/16/20
15,834	Dade	31	Female	Yes	FL; ITALY	Unknown	FL resident	04/16/20
15,835	Dade	79	Female	Unknown			FL resident	04/16/20
15,836	Dade	70	Female	Unknown			FL resident	04/16/20
15,837	Dade	44	Male	No		Unknown	FL resident	04/16/20
15,838	Dade	43	Female	Unknown			FL resident	04/16/20
15,839	Dade	84	Male	Unknown			FL resident	04/16/20
15,840	Dade	39	Male	Unknown			FL resident	04/16/20
15,841	Dade	83	Male	Unknown			FL resident	04/16/20
15,842	Dade	83	Male	Unknown			FL resident	04/16/20
15,843	Dade	65	Female	Unknown			FL resident	04/16/20
15,844	Dade	19	Male	No		Yes	FL resident	04/16/20
15,845	Dade	43	Female	No		Yes	FL resident	04/16/20
15,846	Dade	76	Male	Unknown		Yes	FL resident	04/16/20
15,847	Dade	31	Female	Unknown			FL resident	04/16/20
15,848	Dade	52	Female	Unknown			FL resident	04/16/20
15,849	Dade	57	Male	Unknown			FL resident	04/16/20
15,850	Dade	56	Female	Unknown			FL resident	04/16/20
15,851	Dade	66	Female	No		Unknown	FL resident	04/16/20
15,852	Dade	82	Male	Unknown			FL resident	04/16/20
15,853	Dade	23	Female	Unknown			FL resident	04/16/20
15,854	Dade	33	Female	Unknown		Unknown	FL resident	04/16/20
15,855	Dade	57	Male	Unknown		Yes	FL resident	04/16/20
15,856	Dade	39	Female	No		No	FL resident	04/16/20
15,857	Dade	41	Male	No		No	FL resident	04/16/20
15,858	Dade	43	Female	No		Yes	FL resident	04/16/20
15,859	Dade	62	Male	Unknown			FL resident	04/16/20
15,860	Dade	28	Female	No		Yes	FL resident	04/16/20
15,861	Dade	25	Female	No		Unknown	FL resident	04/16/20
15,862	Dade	43	Female	No		No	FL resident	04/16/20
15,863	Dade	36	Male	Unknown			FL resident	04/16/20
15,864	Dade	49	Male	Unknown			FL resident	04/16/20
15,865	Dade	58	Male	Yes	DC	Unknown	FL resident	04/16/20
15,866	Dade	51	Female	No		Unknown	FL resident	04/16/20
15,867	Dade	39	Female	No		Yes	FL resident	04/16/20
15,868	Dade	36	Female	No		Unknown	FL resident	04/16/20
15,869	Dade	24	Male	No		Unknown	FL resident	04/16/20
15,870	Dade	38	Male	No		Yes	FL resident	04/16/20
15,871	Dade	76	Female	No		Unknown	FL resident	04/16/20
15,872	Dade	35	Female	No		Unknown	FL resident	04/16/20
15,873	Dade	40	Male	No		Unknown	FL resident	04/16/20
15,874	Dade	68	Male	Unknown			FL resident	04/16/20
15,875	Dade	78	Female	No		Unknown	FL resident	04/16/20
15,876	Dade	43	Female	No		Unknown	FL resident	04/16/20
15,877	Dade	30	Male	Unknown		Unknown	FL resident	04/16/20
15,878	Dade	57	Male	No		Yes	FL resident	04/16/20
15,879	Dade	48	Female	Unknown		Unknown	FL resident	04/16/20
15,880	Dade	26	Female	No		Yes	FL resident	04/16/20
15,881	Dade	32	Male	No		Unknown	FL resident	04/16/20
15,882	Dade	35	Male	Unknown		Unknown	FL resident	04/16/20
15,883	Dade	35	Female	No		Yes	FL resident	04/16/20
15,884	Dade	47	Female	No		Unknown	FL resident	04/16/20
15,885	Dade	65	Female	No		Yes	FL resident	04/16/20
15,886	Dade	48	Female	No		Unknown	FL resident	04/16/20
15,887	Dade	25	Male	No		Unknown	FL resident	04/16/20
15,888	Dade	16	Female	Yes	NY	Yes	FL resident	04/16/20



# Coronavirus: line list of cases

Data verified as of May 6, 2020 at 10 AM

Data in this report are provisional and subject to change.

Case	County	Age	Gender	Travel related	Travel detail	Contact with a confirmed case	Jurisdiction	Date case counted
15,889	Dade	49	Male	No		Yes	FL resident	04/16/20
15,890	Dade	54	Male	No		Yes	FL resident	04/16/20
15,891	Dade	22	Male	No		Yes	FL resident	04/16/20
15,892	Dade	28	Female	Unknown		Yes	FL resident	04/16/20
15,893	Dade	48	Male	Unknown		Unknown	FL resident	04/16/20
15,894	Dade	40	Female	No		Yes	FL resident	04/16/20
15,895	Dade	19	Female	No		Yes	FL resident	04/16/20
15,896	Dade	5	Female	No		Yes	FL resident	04/16/20
15,897	Dade	22	Female	No		Unknown	FL resident	04/16/20
15,898	Dade	31	Male	No		Yes	FL resident	04/16/20
15,899	Dade	44	Female	No		Yes	FL resident	04/16/20
15,900	Dade	48	Male	No		No	FL resident	04/16/20
15,901	Dade	58	Male	No		Yes	FL resident	04/16/20
15,902	Dade	56	Female	No		Yes	FL resident	04/16/20
15,903	Dade	54	Male	No		Yes	FL resident	04/16/20
15,904	Dade	24	Male	Yes	FL; MEXICO	Yes	FL resident	04/16/20
15,905	Dade	46	Female	No		Yes	FL resident	04/16/20
15,906	Dade	63	Female	No		Unknown	FL resident	04/16/20
15,907	Dade	53	Female	Unknown			FL resident	04/16/20
15,908	Dade	43	Female	Unknown		No	FL resident	04/16/20
15,909	Dade	22	Female	No		Yes	FL resident	04/16/20
15,910	Dade	44	Female	No		Yes	FL resident	04/16/20
15,911	Dade	81	Male	No		No	FL resident	04/16/20
15,912	Dade	57	Female	No		No	FL resident	04/16/20
15,913	Dade	44	Male	Unknown		Unknown	FL resident	04/16/20
15,914	Dade	37	Female	No		Unknown	FL resident	04/16/20
15,915	Dade	50	Female	Unknown			FL resident	04/16/20
15,916	Dade	78	Male	No		Unknown	FL resident	04/16/20
15,917	Dade	80	Female	No		Yes	FL resident	04/16/20
15,918	Dade	58	Female	No		Yes	FL resident	04/16/20
15,919	Dade	24	Female	No		Unknown	FL resident	04/16/20
15,920	Dade	18	Male	No		Yes	FL resident	04/16/20
15,921	Dade	45	Male	Unknown			FL resident	04/16/20
15,922	Dade	76	Female	Unknown		Yes	FL resident	04/16/20
15,923	Dade	73	Female	Unknown			FL resident	04/16/20
15,924	Dade	68	Male	Unknown			FL resident	04/16/20
15,925	Dade	67	Male	No		No	FL resident	04/16/20
15,926	Dade	68	Female	No		No	FL resident	04/16/20
15,927	Dade	78	Male	Unknown			FL resident	04/16/20
15,928	Dade	22	Female	No		No	FL resident	04/16/20
15,929	Dade	34	Male	No		Yes	FL resident	04/16/20
15,930	Dade	37	Male	No		Unknown	FL resident	04/16/20
15,931	Dade	61	Male	No		Yes	FL resident	04/16/20
15,932	Dade	70	Male	Unknown		Yes	FL resident	04/16/20
15,933	Dade	31	Male	Unknown		Unknown	FL resident	04/16/20
15,934	Dade	34	Male	Unknown			FL resident	04/16/20
15,935	Dade	65	Female	Unknown			FL resident	04/16/20
15,936	Dade	54	Female	No		Yes	FL resident	04/16/20
15,937	Dade	52	Male	Unknown			FL resident	04/16/20
15,938	Dade	83	Male	Unknown		Yes	FL resident	04/16/20
15,939	Dade	85	Female	Unknown			FL resident	04/16/20
15,940	Dade	45	Male	No		Yes	FL resident	04/16/20
15,941	Dade	60	Male	Unknown			FL resident	04/16/20
15,942	Dade	34	Female	No		Yes	FL resident	04/16/20
15,943	Dade	11	Male	No		Yes	FL resident	04/16/20
15,944	Dade	29	Male	Unknown			FL resident	04/16/20
15,945	Dade	59	Female	Unknown			FL resident	04/16/20
15,946	Dade	56	Female	Unknown			FL resident	04/16/20
15,947	Dade	73	Male	Unknown			FL resident	04/16/20
15,948	Dade	101	Female	No		Yes	FL resident	04/16/20
15,949	Dade	88	Female	Unknown		Yes	FL resident	04/16/20
15,950	Dade	70	Female	No		Unknown	FL resident	04/16/20



# Coronavirus: line list of cases

Data verified as of May 6, 2020 at 10 AM

Data in this report are provisional and subject to change.

Case	County	Age	Gender	Travel related	Travel detail	Contact with a confirmed case	Jurisdiction	Date case counted
15,951	Dade	66	Unknown	Unknown			FL resident	04/16/20
15,952	Dade	64	Male	Unknown			FL resident	04/16/20
15,953	Dade	65	Male	Unknown		Unknown	FL resident	04/16/20
15,954	Dade	58	Female	Unknown		Unknown	FL resident	04/16/20
15,955	Dade	27	Male	Unknown		Unknown	FL resident	04/16/20
15,956	Dade	70	Male	Unknown		Unknown	FL resident	04/16/20
15,957	Dade	66	Male	Unknown		Unknown	FL resident	04/16/20
15,958	Dade	59	Female	Unknown		Unknown	FL resident	04/16/20
15,959	Dade	57	Male	No		Unknown	FL resident	04/16/20
15,960	Dade	75	Female	No		Unknown	FL resident	04/16/20
15,961	Dade	60	Female	Unknown		Unknown	FL resident	04/16/20
15,962	Dade	72	Female	No		No	FL resident	04/16/20
15,963	Dade	67	Male	Unknown		Unknown	FL resident	04/16/20
15,964	Dade	87	Male	Unknown			FL resident	04/16/20
15,965	Dade	80	Male	Unknown		Unknown	FL resident	04/16/20
15,966	Dade	72	Female	No		Unknown	FL resident	04/16/20
15,967	Dade	86	Female	No		Unknown	FL resident	04/16/20
15,968	Dade	46	Male	Unknown		Unknown	FL resident	04/16/20
15,969	Dade	43	Female	Unknown		Unknown	FL resident	04/16/20
15,970	Dade	18	Male	Unknown			FL resident	04/16/20
15,971	Dade	67	Female	Unknown		Unknown	FL resident	04/16/20
15,972	Dade	21	Female	Unknown		Yes	FL resident	04/16/20
15,973	Dade	23	Female	No		Yes	FL resident	04/16/20
15,974	Dade	55	Female	Unknown		Unknown	FL resident	04/16/20
15,975	Dade	40	Male	Unknown		Yes	FL resident	04/16/20
15,976	Dade	45	Female	Unknown			FL resident	04/16/20
15,977	Dade	58	Male	No		Unknown	FL resident	04/16/20
15,978	Dade	53	Male	No		Yes	FL resident	04/16/20
15,979	Dade	74	Male	Unknown		Unknown	FL resident	04/16/20
15,980	Dade	76	Male	No		Unknown	FL resident	04/16/20
15,981	Dade	83	Female	Unknown			FL resident	04/16/20
15,982	Dade	52	Male	No		Yes	FL resident	04/16/20
15,983	Dade	83	Female	No		Yes	FL resident	04/16/20
15,984	Dade	40	Female	Unknown		Yes	FL resident	04/16/20
15,985	Dade	45	Male	Unknown		Yes	FL resident	04/16/20
15,986	Dade	58	Female	Unknown		Yes	FL resident	04/16/20
15,987	Dade	21	Male	No		Yes	FL resident	04/16/20
15,988	Dade	49	Female	No		Yes	FL resident	04/16/20
15,989	Dade	23	Male	No		Yes	FL resident	04/16/20
15,990	Dade	21	Female	No		Yes	FL resident	04/16/20
15,991	Dade	69	Male	No		Yes	FL resident	04/16/20
15,992	Dade	59	Female	No		Yes	FL resident	04/16/20
15,993	Dade	37	Female	No		Unknown	FL resident	04/16/20
15,994	Dade	84	Female	No		Yes	FL resident	04/16/20
15,995	Dade	36	Female	No		Unknown	FL resident	04/17/20
15,996	Dade	94	Male	No		Yes	FL resident	04/17/20
15,997	Dade	49	Female	Unknown			FL resident	04/17/20
15,998	Dade	59	Female	Unknown			FL resident	04/17/20
15,999	Dade	52	Female	Unknown			FL resident	04/17/20
16,000	Dade	23	Male	No		No	FL resident	04/17/20
16,001	Dade	60	Male	No		Yes	FL resident	04/17/20
16,002	Dade	27	Female	No		Yes	FL resident	04/17/20
16,003	Dade	43	Female	No		Unknown	FL resident	04/17/20
16,004	Dade	67	Male	Unknown			FL resident	04/17/20
16,005	Dade	31	Male	No		Unknown	FL resident	04/17/20
16,006	Dade	29	Male	No		Unknown	FL resident	04/17/20
16,007	Dade	53	Female	No		Yes	FL resident	04/17/20
16,008	Dade	44	Female	Unknown		Yes	FL resident	04/17/20
16,009	Dade	52	Female	No		Yes	FL resident	04/17/20
16,010	Dade	35	Female	No		Unknown	FL resident	04/17/20
16,011	Dade	72	Male	No		Unknown	FL resident	04/17/20
16,012	Dade	87	Male	Unknown			FL resident	04/17/20

# Coronavirus: line list of cases

Data verified as of May 6, 2020 at 10 AM

Data in this report are provisional and subject to change.

Case	County	Age	Gender	Travel related	Travel detail	Contact with a confirmed case	Jurisdiction	Date case counted
16,013	Dade	45	Male	No		Yes	FL resident	04/17/20
16,014	Dade	56	Male	Unknown			FL resident	04/17/20
16,015	Dade	20	Male	No		Unknown	FL resident	04/17/20
16,016	Dade	34	Female	No		Yes	FL resident	04/17/20
16,017	Dade	35	Male	Unknown		Yes	FL resident	04/17/20
16,018	Dade	34	Male	Unknown			FL resident	04/17/20
16,019	Dade	48	Female	No		Yes	FL resident	04/17/20
16,020	Dade	61	Male	No		Yes	FL resident	04/17/20
16,021	Dade	27	Female	Unknown			FL resident	04/17/20
16,022	Dade	37	Female	No		Yes	FL resident	04/17/20
16,023	Dade	26	Female	Unknown			FL resident	04/17/20
16,024	Dade	18	Female	No		Yes	FL resident	04/17/20
16,025	Dade	42	Female	No		Unknown	FL resident	04/17/20
16,026	Dade	48	Male	Unknown			FL resident	04/17/20
16,027	Dade	37	Male	Unknown			FL resident	04/17/20
16,028	Dade	46	Female	No		Unknown	FL resident	04/17/20
16,029	Dade	59	Female	Unknown			FL resident	04/17/20
16,030	Dade	50	Female	No		Yes	FL resident	04/17/20
16,031	Dade	35	Female	No		Yes	FL resident	04/17/20
16,032	Dade	29	Female	No		Yes	FL resident	04/17/20
16,033	Dade	40	Male	No		Yes	FL resident	04/17/20
16,034	Dade	61	Female	Unknown			FL resident	04/17/20
16,035	Dade	40	Male	Unknown		Unknown	FL resident	04/17/20
16,036	Dade	32	Female	No		No	FL resident	04/17/20
16,037	Dade	86	Female	Unknown			FL resident	04/17/20
16,038	Dade	77	Female	No		Yes	FL resident	04/17/20
16,039	Dade	45	Male	No		No	FL resident	04/17/20
16,040	Dade	80	Male	No		Yes	FL resident	04/17/20
16,041	Dade	36	Male	No		Yes	FL resident	04/17/20
16,042	Dade	21	Male	Unknown		Unknown	FL resident	04/17/20
16,043	Dade	71	Female	No		No	FL resident	04/17/20
16,044	Dade	82	Male	Unknown		Unknown	FL resident	04/17/20
16,045	Dade	85	Male	No		No	FL resident	04/17/20
16,046	Dade	65	Female	Unknown		Unknown	FL resident	04/17/20
16,047	Dade	72	Female	No		Yes	FL resident	04/17/20
16,048	Dade	86	Female	Unknown			FL resident	04/17/20
16,049	Dade	25	Male	Yes	CO; FL	No	FL resident	04/17/20
16,050	Dade	28	Male	Unknown		Unknown	FL resident	04/17/20
16,051	Dade	29	Male	No		No	FL resident	04/17/20
16,052	Dade	28	Female	No		Unknown	FL resident	04/17/20
16,053	Dade	20	Male	Unknown		Unknown	FL resident	04/17/20
16,054	Dade	24	Male	Unknown		Unknown	FL resident	04/17/20
16,055	Dade	41	Male	Unknown		Unknown	FL resident	04/17/20
16,056	Dade	48	Female	Unknown		Yes	FL resident	04/17/20
16,057	Dade	34	Male	No		No	FL resident	04/17/20
16,058	Dade	82	Female	Unknown		Unknown	FL resident	04/17/20
16,059	Dade	32	Male	No		Yes	FL resident	04/17/20
16,060	Dade	38	Male	No		No	FL resident	04/17/20
16,061	Dade	70	Male	Unknown			FL resident	04/17/20
16,062	Dade	73	Male	No		No	FL resident	04/17/20
16,063	Dade	75	Male	Unknown		Unknown	FL resident	04/17/20
16,064	Dade	57	Male	No		Yes	FL resident	04/17/20
16,065	Dade	39	Male	No		No	FL resident	04/17/20
16,066	Dade	64	Female	No		No	FL resident	04/17/20
16,067	Dade	57	Female	No		No	FL resident	04/17/20
16,068	Dade	36	Female	No		Unknown	FL resident	04/17/20
16,069	Dade	34	Male	No		Unknown	FL resident	04/17/20
16,070	Dade	61	Male	Unknown		Unknown	FL resident	04/17/20
16,071	Dade	39	Female	No		No	FL resident	04/17/20
16,072	Dade	64	Female	Unknown			FL resident	04/17/20
16,073	Dade	22	Male	No		No	FL resident	04/17/20
16,074	Dade	74	Male	No		Yes	FL resident	04/17/20

# Coronavirus: line list of cases

Data verified as of May 6, 2020 at 10 AM

Data in this report are provisional and subject to change.

Case	County	Age	Gender	Travel related	Travel detail	Contact with a confirmed case	Jurisdiction	Date case counted
16,075	Dade	29	Female	Unknown			FL resident	04/17/20
16,076	Dade	61	Male	Unknown			FL resident	04/17/20
16,077	Dade	43	Female	No		Yes	FL resident	04/17/20
16,078	Dade	55	Male	Unknown			FL resident	04/17/20
16,079	Dade	57	Female	No		Yes	FL resident	04/17/20
16,080	Dade	60	Male	No		Unknown	FL resident	04/17/20
16,081	Dade	63	Female	No		No	FL resident	04/17/20
16,082	Dade	59	Female	No		Yes	FL resident	04/17/20
16,083	Dade	61	Male	No		No	FL resident	04/17/20
16,084	Dade	34	Male	No		No	FL resident	04/17/20
16,085	Dade	36	Male	No		No	FL resident	04/17/20
16,086	Dade	45	Male	No		No	FL resident	04/17/20
16,087	Dade	53	Male	No		No	FL resident	04/17/20
16,088	Dade	38	Male	No		Yes	FL resident	04/17/20
16,089	Dade	34	Male	No		Unknown	FL resident	04/17/20
16,090	Dade	65	Male	Unknown			FL resident	04/17/20
16,091	Dade	55	Male	No		Unknown	FL resident	04/17/20
16,092	Dade	39	Male	Unknown			FL resident	04/17/20
16,093	Dade	36	Male	Unknown		Unknown	FL resident	04/17/20
16,094	Dade	34	Male	No		Unknown	FL resident	04/17/20
16,095	Dade	52	Male	No		Yes	FL resident	04/17/20
16,096	Dade	54	Male	No		No	FL resident	04/17/20
16,097	Dade	43	Female	No		Unknown	FL resident	04/17/20
16,098	Dade	41	Female	Unknown		No	FL resident	04/17/20
16,099	Dade	50	Male	No		Yes	FL resident	04/17/20
16,100	Dade	53	Male	No		Yes	FL resident	04/17/20
16,101	Dade	56	Male	No		Unknown	FL resident	04/17/20
16,102	Dade	95	Female	Unknown			FL resident	04/17/20
16,103	Dade	85	Female	Unknown			FL resident	04/17/20
16,104	Dade	27	Male	No		No	FL resident	04/17/20
16,105	Dade	80	Male	No		Unknown	FL resident	04/17/20
16,106	Dade	85	Female	Unknown			FL resident	04/17/20
16,107	Dade	23	Male	No		No	FL resident	04/17/20
16,108	Dade	83	Male	Unknown		Yes	FL resident	04/17/20
16,109	Dade	47	Male	No		No	FL resident	04/17/20
16,110	Dade	88	Male	Unknown			FL resident	04/17/20
16,111	Dade	56	Male	No		Yes	FL resident	04/17/20
16,112	Dade	61	Female	Unknown		No	FL resident	04/17/20
16,113	Dade	51	Male	No		Yes	FL resident	04/17/20
16,114	Dade	29	Male	No		Yes	FL resident	04/17/20
16,115	Dade	57	Male	Unknown			FL resident	04/17/20
16,116	Dade	26	Female	No		Yes	FL resident	04/17/20
16,117	Dade	54	Female	No		No	FL resident	04/17/20
16,118	Dade	35	Female	Unknown		Yes	FL resident	04/17/20
16,119	Dade	58	Female	No		Yes	FL resident	04/17/20
16,120	Dade	25	Male	No		Yes	FL resident	04/17/20
16,121	Dade	76	Male	No		No	FL resident	04/17/20
16,122	Dade	22	Male	Unknown			FL resident	04/17/20
16,123	Dade	55	Female	No		No	FL resident	04/17/20
16,124	Dade	37	Male	Unknown			FL resident	04/17/20
16,125	Dade	69	Female	No		Unknown	FL resident	04/17/20
16,126	Dade	54	Female	No		Yes	FL resident	04/17/20
16,127	Dade	61	Male	No		Yes	FL resident	04/17/20
16,128	Dade	46	Male	No		No	FL resident	04/17/20
16,129	Dade	46	Female	Unknown			FL resident	04/17/20
16,130	Dade	38	Female	No		Yes	FL resident	04/17/20
16,131	Dade	51	Male	No		Yes	FL resident	04/17/20
16,132	Dade	80	Male	No		Yes	FL resident	04/17/20
16,133	Dade	52	Female	Unknown			FL resident	04/17/20
16,134	Dade	46	Female	No		Yes	FL resident	04/17/20
16,135	Dade	64	Female	No		No	FL resident	04/17/20
16,136	Dade	47	Female	No		Yes	FL resident	04/17/20

# Coronavirus: line list of cases

Data verified as of May 6, 2020 at 10 AM

Data in this report are provisional and subject to change.

Case	County	Age	Gender	Travel related	Travel detail	Contact with a confirmed case	Jurisdiction	Date case counted
16,137	Dade	80	Female	No		Yes	FL resident	04/17/20
16,138	Dade	67	Male	No		No	FL resident	04/17/20
16,139	Dade	37	Female	No		Unknown	FL resident	04/17/20
16,140	Dade	33	Male	No		Unknown	FL resident	04/17/20
16,141	Dade	21	Female	No		Yes	FL resident	04/17/20
16,142	Dade	42	Male	Unknown		Yes	FL resident	04/17/20
16,143	Dade	56	Male	No		No	FL resident	04/17/20
16,144	Dade	43	Female	No		Unknown	FL resident	04/17/20
16,145	Dade	53	Male	Unknown			FL resident	04/17/20
16,146	Dade	50	Male	No		Yes	FL resident	04/17/20
16,147	Dade	23	Male	No		No	FL resident	04/17/20
16,148	Dade	52	Female	No		No	FL resident	04/17/20
16,149	Dade	29	Male	No		No	FL resident	04/17/20
16,150	Dade	45	Male	No		Unknown	FL resident	04/17/20
16,151	Dade	79	Female	Unknown			FL resident	04/17/20
16,152	Dade	25	Male	Unknown		Yes	FL resident	04/17/20
16,153	Dade	44	Male	Unknown			FL resident	04/17/20
16,154	Dade	47	Female	No		Yes	FL resident	04/17/20
16,155	Dade	48	Female	No		Unknown	FL resident	04/17/20
16,156	Dade	64	Male	No		No	FL resident	04/17/20
16,157	Dade	40	Female	No		Yes	FL resident	04/17/20
16,158	Dade	55	Female	No		Yes	FL resident	04/17/20
16,159	Dade	46	Male	No		Yes	FL resident	04/17/20
16,160	Dade	57	Female	No		Yes	FL resident	04/17/20
16,161	Dade	30	Female	No		Yes	FL resident	04/17/20
16,162	Dade	74	Male	No		Yes	FL resident	04/17/20
16,163	Dade	25	Female	No		Yes	FL resident	04/17/20
16,164	Dade	31	Male	No		No	FL resident	04/17/20
16,165	Dade	62	Male	No		Yes	FL resident	04/17/20
16,166	Dade	77	Female	No		Yes	FL resident	04/17/20
16,167	Dade	35	Male	No		Yes	FL resident	04/17/20
16,168	Dade	57	Female	No		Unknown	FL resident	04/17/20
16,169	Dade	44	Female	No		Yes	FL resident	04/17/20
16,170	Dade	55	Female	No		Yes	FL resident	04/17/20
16,171	Dade	54	Male	No		Yes	FL resident	04/17/20
16,172	Dade	23	Male	No		Yes	FL resident	04/17/20
16,173	Dade	69	Female	Unknown		Yes	FL resident	04/17/20
16,174	Dade	64	Female	No		Yes	FL resident	04/17/20
16,175	Dade	49	Male	No		Yes	FL resident	04/17/20
16,176	Dade	56	Female	No		Yes	FL resident	04/17/20
16,177	Dade	31	Female	No		Yes	FL resident	04/17/20
16,178	Dade	52	Male	No		Yes	FL resident	04/17/20
16,179	Dade	43	Female	Unknown		Yes	FL resident	04/17/20
16,180	Dade	42	Female	No		Unknown	FL resident	04/17/20
16,181	Dade	55	Female	No		Unknown	FL resident	04/17/20
16,182	Dade	58	Male	No		Unknown	FL resident	04/17/20
16,183	Dade	21	Male	No		Yes	FL resident	04/17/20
16,184	Dade	42	Male	No		Unknown	FL resident	04/17/20
16,185	Dade	59	Female	No		Yes	FL resident	04/17/20
16,186	Dade	23	Male	Unknown		Yes	FL resident	04/17/20
16,187	Dade	30	Female	Unknown			FL resident	04/17/20
16,188	Dade	34	Female	Unknown		Yes	FL resident	04/17/20
16,189	Dade	37	Female	No		Yes	FL resident	04/17/20
16,190	Dade	23	Female	No		Yes	FL resident	04/17/20
16,191	Dade	57	Female	No		Yes	FL resident	04/17/20
16,192	Dade	34	Male	No		Unknown	FL resident	04/17/20
16,193	Dade	45	Male	Unknown		Yes	FL resident	04/17/20
16,194	Dade	40	Female	Unknown			FL resident	04/17/20
16,195	Dade	45	Male	Unknown			FL resident	04/17/20
16,196	Dade	89	Male	No		Yes	FL resident	04/17/20
16,197	Dade	43	Male	No		Yes	FL resident	04/17/20
16,198	Dade	26	Female	Unknown			FL resident	04/17/20

# Coronavirus: line list of cases

Data verified as of May 6, 2020 at 10 AM

Data in this report are provisional and subject to change.

Case	County	Age	Gender	Travel related	Travel detail	Contact with a confirmed case	Jurisdiction	Date case counted
16,199	Dade	19	Male	Unknown			FL resident	04/17/20
16,200	Dade	57	Male	Unknown			FL resident	04/17/20
16,201	Dade	30	Male	Unknown			FL resident	04/17/20
16,202	Dade	34	Male	Unknown			FL resident	04/17/20
16,203	Dade	29	Male	No		Yes	FL resident	04/17/20
16,204	Dade	54	Female	Yes	FL; UNKNOWN	Yes	FL resident	04/17/20
16,205	Dade	87	Female	Unknown			FL resident	04/17/20
16,206	Dade	81	Female	Unknown			FL resident	04/17/20
16,207	Dade	52	Male	Unknown			FL resident	04/17/20
16,208	Dade	27	Male	No		Yes	FL resident	04/17/20
16,209	Dade	90	Male	Unknown			FL resident	04/17/20
16,210	Dade	56	Male	No		Yes	FL resident	04/17/20
16,211	Dade	36	Male	Unknown			FL resident	04/17/20
16,212	Dade	31	Female	Unknown			FL resident	04/17/20
16,213	Dade	57	Male	Yes	CUBA; FL	Yes	FL resident	04/17/20
16,214	Dade	34	Male	No		Yes	FL resident	04/17/20
16,215	Dade	23	Female	No		Yes	FL resident	04/17/20
16,216	Dade	39	Male	No		No	FL resident	04/17/20
16,217	Dade	48	Female	No		Yes	FL resident	04/17/20
16,218	Dade	33	Male	No		No	FL resident	04/17/20
16,219	Dade	66	Male	No		No	FL resident	04/17/20
16,220	Dade	22	Female	No		No	FL resident	04/17/20
16,221	Dade	40	Male	No		No	FL resident	04/17/20
16,222	Dade	66	Female	No		Unknown	FL resident	04/17/20
16,223	Dade	46	Female	No		Yes	FL resident	04/17/20
16,224	Dade	48	Female	No		No	FL resident	04/17/20
16,225	Dade	55	Male	No		Yes	FL resident	04/17/20
16,226	Dade	43	Female	No		Yes	FL resident	04/17/20
16,227	Dade	41	Female	No		Yes	FL resident	04/17/20
16,228	Dade	25	Male	No		Yes	FL resident	04/17/20
16,229	Dade	53	Male	Unknown		Yes	FL resident	04/17/20
16,230	Dade	28	Female	Unknown		Unknown	FL resident	04/17/20
16,231	Dade	43	Male	Unknown		No	FL resident	04/17/20
16,232	Dade	81	Female	Unknown			FL resident	04/17/20
16,233	Dade	81	Male	Unknown			FL resident	04/17/20
16,234	Dade	74	Male	Unknown			FL resident	04/17/20
16,235	Dade	56	Female	Unknown			FL resident	04/17/20
16,236	Dade	39	Female	Unknown			FL resident	04/17/20
16,237	Dade	41	Female	Unknown			FL resident	04/17/20
16,238	Dade	82	Female	Unknown			FL resident	04/17/20
16,239	Dade	36	Male	No		Yes	FL resident	04/17/20
16,240	Dade	92	Male	Unknown			FL resident	04/17/20
16,241	Dade	59	Female	No		Yes	FL resident	04/17/20
16,242	Dade	36	Male	No		Yes	FL resident	04/17/20
16,243	Dade	24	Female	No		Unknown	FL resident	04/17/20
16,244	Dade	95	Male	No		Yes	FL resident	04/17/20
16,245	Dade	58	Female	Unknown			FL resident	04/17/20
16,246	Dade	82	Female	No		No	FL resident	04/17/20
16,247	Dade	68	Female	Unknown		Unknown	FL resident	04/17/20
16,248	Dade	41	Male	No		Yes	FL resident	04/17/20
16,249	Dade	47	Male	No		No	FL resident	04/17/20
16,250	Dade	37	Female	No		No	FL resident	04/17/20
16,251	Dade	96	Male	No		No	FL resident	04/17/20
16,252	Dade	28	Male	Yes	GEORGIA; NY	Yes	FL resident	04/17/20
16,253	Dade	69	Male	No		Yes	FL resident	04/17/20
16,254	Dade	69	Male	No		Yes	FL resident	04/17/20
16,255	Dade	33	Male	No		No	FL resident	04/17/20
16,256	Dade	91	Male	No			FL resident	04/17/20
16,257	Dade	54	Female	No		Yes	FL resident	04/17/20
16,258	Dade	22	Male	No		Yes	FL resident	04/17/20
16,259	Dade	49	Male	Unknown			FL resident	04/17/20
16,260	Dade	55	Male	Unknown		No	FL resident	04/17/20

# Coronavirus: line list of cases

Data verified as of May 6, 2020 at 10 AM

Data in this report are provisional and subject to change.

Case	County	Age	Gender	Travel related	Travel detail	Contact with a confirmed case	Jurisdiction	Date case counted
16,261	Dade	76	Female	Unknown		Yes	FL resident	04/17/20
16,262	Dade	30	Female	Unknown		No	FL resident	04/17/20
16,263	Dade	51	Female	Unknown			FL resident	04/17/20
16,264	Dade	44	Female	Unknown		No	FL resident	04/17/20
16,265	Dade	34	Male	Unknown			FL resident	04/17/20
16,266	Dade	45	Female	No		Yes	FL resident	04/17/20
16,267	Dade	28	Male	No		No	FL resident	04/17/20
16,268	Dade	54	Female	No		Yes	FL resident	04/17/20
16,269	Dade	54	Female	No		No	FL resident	04/17/20
16,270	Dade	50	Male	No		No	FL resident	04/17/20
16,271	Dade	56	Male	Unknown		Unknown	FL resident	04/17/20
16,272	Dade	37	Female	No		Yes	FL resident	04/17/20
16,273	Dade	51	Female	No		Yes	FL resident	04/17/20
16,274	Dade	61	Female	Unknown		Unknown	FL resident	04/17/20
16,275	Dade	54	Female	No		Yes	FL resident	04/17/20
16,276	Dade	47	Female	No		Yes	FL resident	04/17/20
16,277	Dade	48	Male	No		No	FL resident	04/17/20
16,278	Dade	61	Female	No		Yes	FL resident	04/17/20
16,279	Dade	69	Female	No		Yes	FL resident	04/17/20
16,280	Dade	53	Male	Unknown		Yes	FL resident	04/17/20
16,281	Dade	46	Female	No		Yes	FL resident	04/17/20
16,282	Dade	66	Male	Unknown		Yes	FL resident	04/17/20
16,283	Dade	56	Female	Unknown			FL resident	04/17/20
16,284	Dade	33	Female	Unknown		Unknown	FL resident	04/17/20
16,285	Dade	41	Male	No		Yes	FL resident	04/17/20
16,286	Dade	20	Male	Unknown			FL resident	04/17/20
16,287	Dade	16	Female	Unknown			FL resident	04/17/20
16,288	Dade	27	Male	No		Yes	FL resident	04/17/20
16,289	Dade	50	Male	Unknown			FL resident	04/17/20
16,290	Dade	26	Male	No		Yes	FL resident	04/17/20
16,291	Dade	58	Male	No		Yes	FL resident	04/17/20
16,292	Dade	50	Female	No		No	FL resident	04/17/20
16,293	Dade	38	Female	No		Yes	FL resident	04/17/20
16,294	Dade	42	Male	No		Yes	FL resident	04/17/20
16,295	Dade	35	Female	No		Yes	FL resident	04/17/20
16,296	Dade	42	Female	No		Yes	FL resident	04/17/20
16,297	Dade	42	Female	Unknown			FL resident	04/17/20
16,298	Dade	48	Female	No		Yes	FL resident	04/17/20
16,299	Dade	55	Male	No		No	FL resident	04/17/20
16,300	Dade	45	Male	No		Yes	FL resident	04/17/20
16,301	Dade	48	Male	No		No	FL resident	04/17/20
16,302	Dade	29	Male	Unknown			FL resident	04/17/20
16,303	Dade	50	Female	Unknown			FL resident	04/17/20
16,304	Dade	64	Female	Unknown			FL resident	04/17/20
16,305	Dade	72	Female	No		No	FL resident	04/17/20
16,306	Dade	66	Female	No		Yes	FL resident	04/17/20
16,307	Dade	37	Male	No		No	FL resident	04/17/20
16,308	Dade	30	Male	No		Yes	FL resident	04/17/20
16,309	Dade	48	Male	No		No	FL resident	04/17/20
16,310	Dade	37	Male	No		Unknown	FL resident	04/17/20
16,311	Dade	43	Female	No		Unknown	FL resident	04/17/20
16,312	Dade	49	Male	Unknown		Unknown	FL resident	04/17/20
16,313	Dade	67	Male	No		Unknown	FL resident	04/17/20
16,314	Dade	26	Female	No		Unknown	FL resident	04/17/20
16,315	Dade	46	Male	No		No	FL resident	04/17/20
16,316	Dade	58	Female	No		Yes	FL resident	04/17/20
16,317	Dade	37	Female	No		No	FL resident	04/17/20
16,318	Dade	51	Female	Unknown		Unknown	FL resident	04/17/20
16,319	Dade	52	Female	No		Yes	FL resident	04/17/20
16,320	Dade	71	Female	Unknown		Yes	FL resident	04/17/20
16,321	Dade	92	Female	Unknown			FL resident	04/17/20
16,322	Dade	78	Male	Unknown			FL resident	04/17/20

# Coronavirus: line list of cases

Data verified as of May 6, 2020 at 10 AM

Data in this report are provisional and subject to change.

Case	County	Age	Gender	Travel related	Travel detail	Contact with a confirmed case	Jurisdiction	Date case counted
16,323	Dade	15	Female	Unknown		Yes	FL resident	04/17/20
16,324	Dade	93	Female	Unknown			FL resident	04/17/20
16,325	Dade	5	Male	Unknown			FL resident	04/17/20
16,326	Dade	51	Female	No		Yes	FL resident	04/17/20
16,327	Dade	42	Male	No		Yes	FL resident	04/17/20
16,328	Dade	47	Male	No		Yes	FL resident	04/17/20
16,329	Dade	51	Female	No		Yes	FL resident	04/17/20
16,330	Dade	57	Female	No		Yes	FL resident	04/17/20
16,331	Dade	31	Male	Unknown			FL resident	04/17/20
16,332	Dade	29	Male	Unknown			FL resident	04/17/20
16,333	Dade	45	Male	Unknown			FL resident	04/17/20
16,334	Dade	58	Female	Unknown			FL resident	04/17/20
16,335	Dade	28	Male	Unknown			FL resident	04/17/20
16,336	Dade	45	Female	No		Unknown	FL resident	04/17/20
16,337	Dade	35	Male	No		Yes	FL resident	04/17/20
16,338	Dade	78	Male	No			FL resident	04/17/20
16,339	Dade	47	Female	Unknown			FL resident	04/17/20
16,340	Dade	61	Female	Unknown			FL resident	04/17/20
16,341	Dade	61	Female	No		Yes	FL resident	04/17/20
16,342	Dade	37	Male	Unknown			FL resident	04/17/20
16,343	Dade	22	Male	No		Yes	FL resident	04/17/20
16,344	Dade	91	Male	No		Yes	FL resident	04/17/20
16,345	Dade	35	Female	Unknown		Yes	FL resident	04/17/20
16,346	Dade	46	Female	No		No	FL resident	04/17/20
16,347	Dade	19	Female	No		Yes	FL resident	04/17/20
16,348	Dade	43	Female	No		Yes	FL resident	04/17/20
16,349	Dade	36	Male	No		Yes	FL resident	04/17/20
16,350	Dade	19	Female	No		Yes	FL resident	04/17/20
16,351	Dade	73	Male	No		Yes	FL resident	04/17/20
16,352	Dade	20	Female	Unknown		Unknown	FL resident	04/17/20
16,353	Dade	43	Male	No		Unknown	FL resident	04/17/20
16,354	Dade	91	Female	No			FL resident	04/17/20
16,355	Dade	50	Male	Unknown			FL resident	04/17/20
16,356	Dade	72	Female	Unknown		Yes	FL resident	04/17/20
16,357	Dade	65	Female	Unknown			FL resident	04/17/20
16,358	Dade	85	Male	Unknown			FL resident	04/17/20
16,359	Dade	24	Female	Unknown		Yes	FL resident	04/17/20
16,360	Dade	49	Female	No		Yes	FL resident	04/17/20
16,361	Dade	28	Female	No		No	FL resident	04/17/20
16,362	Dade	26	Female	Unknown			FL resident	04/17/20
16,363	Dade	15	Female	No		Yes	FL resident	04/17/20
16,364	Dade	1	Female	No		Yes	FL resident	04/17/20
16,365	Dade	16	Male	No		Yes	FL resident	04/17/20
16,366	Dade	66	Female	No		Yes	FL resident	04/17/20
16,367	Dade	20	Male	No		Yes	FL resident	04/17/20
16,368	Dade	62	Female	No			FL resident	04/17/20
16,369	Dade	38	Female	No		Yes	FL resident	04/17/20
16,370	Dade	35	Female	No		Yes	FL resident	04/17/20
16,371	Dade	66	Male	Unknown			FL resident	04/17/20
16,372	Dade	25	Male	No		Yes	FL resident	04/17/20
16,373	Dade	48	Female	Unknown			FL resident	04/17/20
16,374	Dade	56	Female	Unknown			FL resident	04/17/20
16,375	Dade	28	Female	Unknown			FL resident	04/17/20
16,376	Dade	53	Male	No		Yes	FL resident	04/17/20
16,377	Dade	24	Female	Unknown			FL resident	04/17/20
16,378	Dade	28	Male	Unknown		Unknown	FL resident	04/17/20
16,379	Dade	34	Female	Unknown			FL resident	04/17/20
16,380	Dade	55	Male	Unknown			FL resident	04/17/20
16,381	Dade	26	Male	Unknown			FL resident	04/17/20
16,382	Dade	84	Female	Unknown			FL resident	04/17/20
16,383	Dade	25	Male	Unknown			FL resident	04/17/20
16,384	Dade	56	Female	Unknown			FL resident	04/17/20



# Coronavirus: line list of cases

Data verified as of May 6, 2020 at 10 AM

Data in this report are provisional and subject to change.

Case	County	Age	Gender	Travel related	Travel detail	Contact with a confirmed case	Jurisdiction	Date case counted
16,385	Dade	54	Female	Unknown			FL resident	04/17/20
16,386	Dade	55	Male	No		No	FL resident	04/17/20
16,387	Dade	48	Female	No		No	FL resident	04/17/20
16,388	Dade	88	Male	No		Unknown	FL resident	04/17/20
16,389	Dade	28	Male	No		No	FL resident	04/17/20
16,390	Dade	40	Male	No		No	FL resident	04/17/20
16,391	Dade	69	Male	Unknown			FL resident	04/17/20
16,392	Dade	54	Female	No		No	FL resident	04/17/20
16,393	Dade	61	Female	Unknown			FL resident	04/17/20
16,394	Dade	66	Female	Unknown			FL resident	04/17/20
16,395	Dade	95	Female	Unknown		Unknown	FL resident	04/17/20
16,396	Dade	86	Female	No		No	FL resident	04/17/20
16,397	Dade	49	Female	No		Yes	FL resident	04/17/20
16,398	Dade	59	Male	Unknown			FL resident	04/17/20
16,399	Dade	83	Male	Unknown			FL resident	04/17/20
16,400	Dade	81	Male	Unknown			FL resident	04/17/20
16,401	Dade	73	Male	Unknown			FL resident	04/17/20
16,402	Dade	49	Female	No		Yes	FL resident	04/17/20
16,403	Dade	64	Male	No		Yes	FL resident	04/17/20
16,404	Dade	56	Female	No		Unknown	FL resident	04/17/20
16,405	Dade	25	Male	No		Unknown	FL resident	04/17/20
16,406	Dade	57	Male	Unknown			FL resident	04/18/20
16,407	Dade	88	Male	Unknown			FL resident	04/18/20
16,408	Dade	52	Male	No		Unknown	FL resident	04/18/20
16,409	Dade	82	Male	Unknown			FL resident	04/18/20
16,410	Dade	46	Male	No		No	FL resident	04/18/20
16,411	Dade	61	Male	Unknown			FL resident	04/18/20
16,412	Dade	83	Male	Unknown			FL resident	04/18/20
16,413	Dade	93	Female	No		No	FL resident	04/18/20
16,414	Dade	82	Female	No		Yes	FL resident	04/18/20
16,415	Dade	42	Male	Unknown		Unknown	FL resident	04/18/20
16,416	Dade	47	Male	No		No	FL resident	04/18/20
16,417	Dade	31	Female	Unknown			FL resident	04/18/20
16,418	Dade	26	Male	Unknown		Yes	FL resident	04/18/20
16,419	Dade	41	Female	No		Yes	FL resident	04/18/20
16,420	Dade	54	Female	No			FL resident	04/18/20
16,421	Dade	25	Female	No		Yes	FL resident	04/18/20
16,422	Dade	81	Male	No		No	FL resident	04/18/20
16,423	Dade	54	Male	Unknown		Yes	FL resident	04/18/20
16,424	Dade	51	Female	No		Unknown	FL resident	04/18/20
16,425	Dade	60	Female	Unknown			FL resident	04/18/20
16,426	Dade	51	Male	No		No	FL resident	04/18/20
16,427	Dade	25	Male	No		No	FL resident	04/18/20
16,428	Dade	56	Male	No		Unknown	FL resident	04/18/20
16,429	Dade	41	Male	Unknown		Yes	FL resident	04/18/20
16,430	Dade	38	Male	Unknown			FL resident	04/18/20
16,431	Dade	36	Female	Unknown			FL resident	04/18/20
16,432	Dade	49	Male	Yes	NJ	Unknown	FL resident	04/18/20
16,433	Dade	34	Male	No		No	FL resident	04/18/20
16,434	Dade	59	Male	No		Yes	FL resident	04/18/20
16,435	Dade	30	Male	No		Unknown	FL resident	04/18/20
16,436	Dade	50	Female	No		Unknown	FL resident	04/18/20
16,437	Dade	67	Female	No		Yes	FL resident	04/18/20
16,438	Dade	17	Female	No		Unknown	FL resident	04/18/20
16,439	Dade	72	Male	No		No	FL resident	04/18/20
16,440	Dade	26	Female	No		Unknown	FL resident	04/18/20
16,441	Dade	60	Male	Unknown			FL resident	04/18/20
16,442	Dade	87	Female	Unknown			FL resident	04/18/20
16,443	Dade	28	Female	Unknown		Yes	FL resident	04/18/20
16,444	Dade	27	Female	No		Unknown	FL resident	04/18/20
16,445	Dade	42	Male	No		Unknown	FL resident	04/18/20
16,446	Dade	57	Female	Unknown			FL resident	04/18/20

# Coronavirus: line list of cases

Data verified as of May 6, 2020 at 10 AM

Data in this report are provisional and subject to change.

Case	County	Age	Gender	Travel related	Travel detail	Contact with a confirmed case	Jurisdiction	Date case counted
16,447	Dade	16	Female	Unknown		Yes	FL resident	04/18/20
16,448	Dade	36	Female	Unknown			FL resident	04/18/20
16,449	Dade	83	Male	Unknown			FL resident	04/18/20
16,450	Dade	70	Male	Unknown			FL resident	04/18/20
16,451	Dade	44	Male	No		Unknown	FL resident	04/18/20
16,452	Dade	66	Female	Unknown			FL resident	04/18/20
16,453	Dade	41	Female	Unknown		Yes	FL resident	04/18/20
16,454	Dade	30	Male	Unknown			FL resident	04/18/20
16,455	Dade	63	Male	Unknown			FL resident	04/18/20
16,456	Dade	24	Male	No		Yes	FL resident	04/18/20
16,457	Dade	65	Female	No		No	FL resident	04/18/20
16,458	Dade	19	Female	Unknown			FL resident	04/18/20
16,459	Dade	52	Male	No		Yes	FL resident	04/18/20
16,460	Dade	60	Female	No		Yes	FL resident	04/18/20
16,461	Dade	38	Female	Unknown			FL resident	04/18/20
16,462	Dade	51	Male	No		Unknown	FL resident	04/18/20
16,463	Dade	50	Male	Unknown			FL resident	04/18/20
16,464	Dade	46	Female	Unknown			FL resident	04/18/20
16,465	Dade	37	Female	No		Yes	FL resident	04/18/20
16,466	Dade	59	Male	No		Yes	FL resident	04/18/20
16,467	Dade	50	Female	Unknown			FL resident	04/18/20
16,468	Dade	79	Male	Unknown			FL resident	04/18/20
16,469	Dade	65	Female	No		Yes	FL resident	04/18/20
16,470	Dade	30	Female	No		Yes	FL resident	04/18/20
16,471	Dade	54	Female	Unknown			FL resident	04/18/20
16,472	Dade	88	Male	Unknown			FL resident	04/18/20
16,473	Dade	68	Female	Unknown			FL resident	04/18/20
16,474	Dade	28	Female	No		No	FL resident	04/18/20
16,475	Dade	57	Male	Unknown			FL resident	04/18/20
16,476	Dade	34	Female	No		No	FL resident	04/18/20
16,477	Dade	29	Female	Unknown			FL resident	04/18/20
16,478	Dade	20	Male	No		No	FL resident	04/18/20
16,479	Dade	37	Male	No		No	FL resident	04/18/20
16,480	Dade	98	Male	Unknown		Yes	FL resident	04/18/20
16,481	Dade	61	Female	Unknown			FL resident	04/18/20
16,482	Dade	37	Female	No		No	FL resident	04/18/20
16,483	Dade	60	Female	Unknown			FL resident	04/18/20
16,484	Dade	29	Female	Unknown			FL resident	04/18/20
16,485	Dade	17	Male	No		Unknown	FL resident	04/18/20
16,486	Dade	56	Male	No		Yes	FL resident	04/18/20
16,487	Dade	19	Female	No		Yes	FL resident	04/18/20
16,488	Dade	71	Female	No		Yes	FL resident	04/18/20
16,489	Dade	45	Male	No		Yes	FL resident	04/18/20
16,490	Dade	74	Male	No		Yes	FL resident	04/18/20
16,491	Dade	17	Male	No		Yes	FL resident	04/18/20
16,492	Dade	88	Male	No		Unknown	FL resident	04/18/20
16,493	Dade	69	Female	Unknown		Unknown	FL resident	04/18/20
16,494	Dade	86	Female	No		Yes	FL resident	04/18/20
16,495	Dade	29	Male	Unknown			FL resident	04/18/20
16,496	Dade	37	Female	No		No	FL resident	04/18/20
16,497	Dade	38	Female	No		No	FL resident	04/18/20
16,498	Dade	31	Female	No			FL resident	04/18/20
16,499	Dade	24	Male	No		Unknown	FL resident	04/18/20
16,500	Dade	48	Male	No		No	FL resident	04/18/20
16,501	Dade	42	Male	Unknown			FL resident	04/18/20
16,502	Dade	73	Female	No		Yes	FL resident	04/18/20
16,503	Dade	81	Male	Unknown			FL resident	04/18/20
16,504	Dade	29	Male	Unknown			FL resident	04/18/20
16,505	Dade	36	Male	Unknown			FL resident	04/18/20
16,506	Dade	21	Female	Unknown		Yes	FL resident	04/18/20
16,507	Dade	57	Female	Unknown			FL resident	04/18/20
16,508	Dade	58	Male	Unknown			FL resident	04/18/20

# Coronavirus: line list of cases

Data verified as of May 6, 2020 at 10 AM

Data in this report are provisional and subject to change.

Case	County	Age	Gender	Travel related	Travel detail	Contact with a confirmed case	Jurisdiction	Date case counted
16,509	Dade	48	Female	Unknown			FL resident	04/18/20
16,510	Dade	45	Female	Unknown			FL resident	04/18/20
16,511	Dade	48	Female	Unknown			FL resident	04/18/20
16,512	Dade	34	Male	Unknown			FL resident	04/18/20
16,513	Dade	34	Male	Unknown			FL resident	04/18/20
16,514	Dade	32	Female	Unknown			FL resident	04/18/20
16,515	Dade	60	Female	Unknown			FL resident	04/18/20
16,516	Dade	29	Female	Unknown			FL resident	04/18/20
16,517	Dade	38	Male	Unknown			FL resident	04/18/20
16,518	Dade	25	Female	Unknown			FL resident	04/18/20
16,519	Dade	60	Female	Unknown			FL resident	04/18/20
16,520	Dade	39	Female	Unknown			FL resident	04/18/20
16,521	Dade	54	Female	Unknown			FL resident	04/18/20
16,522	Dade	51	Female	Unknown			FL resident	04/18/20
16,523	Dade	34	Male	Unknown			FL resident	04/18/20
16,524	Dade	57	Male	Unknown		Yes	FL resident	04/18/20
16,525	Dade	67	Female	No		Yes	FL resident	04/18/20
16,526	Dade	60	Female	Unknown			FL resident	04/18/20
16,527	Dade	91	Male	No		Unknown	FL resident	04/18/20
16,528	Dade	89	Female	Unknown			FL resident	04/18/20
16,529	Dade	64	Male	No		No	FL resident	04/18/20
16,530	Dade	34	Female	No		Yes	FL resident	04/18/20
16,531	Dade	68	Male	No		Unknown	FL resident	04/18/20
16,532	Dade	58	Female	Unknown		Yes	FL resident	04/18/20
16,533	Dade	70	Male	No		No	FL resident	04/18/20
16,534	Dade	63	Female	Unknown		No	FL resident	04/18/20
16,535	Dade	57	Female	Unknown		Yes	FL resident	04/18/20
16,536	Dade	49	Male	No		Yes	FL resident	04/18/20
16,537	Dade	43	Male	Unknown		Unknown	FL resident	04/18/20
16,538	Dade	20	Male	No		Yes	FL resident	04/18/20
16,539	Dade	47	Male	Unknown		Unknown	FL resident	04/18/20
16,540	Dade	55	Male	Unknown		Unknown	FL resident	04/18/20
16,541	Dade	50	Female	Unknown			FL resident	04/18/20
16,542	Dade	54	Female	Unknown		Unknown	FL resident	04/18/20
16,543	Dade	79	Female	No		Unknown	FL resident	04/18/20
16,544	Dade	37	Female	No		Unknown	FL resident	04/18/20
16,545	Dade	70	Male	No		Yes	FL resident	04/18/20
16,546	Dade	37	Female	No		Yes	FL resident	04/18/20
16,547	Dade	44	Female	No		Unknown	FL resident	04/18/20
16,548	Dade	72	Male	Unknown			FL resident	04/18/20
16,549	Dade	28	Female	Unknown		Unknown	FL resident	04/18/20
16,550	Dade	28	Male	Unknown		Unknown	FL resident	04/18/20
16,551	Dade	34	Male	Unknown		Yes	FL resident	04/18/20
16,552	Dade	29	Female	No		Yes	FL resident	04/18/20
16,553	Dade	34	Male	No		Yes	FL resident	04/18/20
16,554	Dade	55	Male	No		No	FL resident	04/18/20
16,555	Dade	63	Male	Unknown		Unknown	FL resident	04/18/20
16,556	Dade	91	Male	No		No	FL resident	04/18/20
16,557	Dade	90	Female	No		Unknown	FL resident	04/18/20
16,558	Dade	29	Male	No		No	FL resident	04/18/20
16,559	Dade	63	Female	No		Yes	FL resident	04/18/20
16,560	Dade	25	Female	No		Yes	FL resident	04/18/20
16,561	Dade	39	Female	No		No	FL resident	04/18/20
16,562	Dade	88	Male	Unknown		Unknown	FL resident	04/18/20
16,563	Dade	85	Female	Unknown		Unknown	FL resident	04/18/20
16,564	Dade	72	Male	No		No	FL resident	04/18/20
16,565	Dade	46	Female	Unknown		Yes	FL resident	04/18/20
16,566	Dade	51	Male	No		Yes	FL resident	04/18/20
16,567	Dade	36	Male	Unknown			FL resident	04/18/20
16,568	Dade	47	Female	No		Yes	FL resident	04/18/20
16,569	Dade	46	Female	No		Yes	FL resident	04/18/20
16,570	Dade	73	Female	No		Unknown	FL resident	04/18/20

# Coronavirus: line list of cases

Data verified as of May 6, 2020 at 10 AM

Data in this report are provisional and subject to change.

Case	County	Age	Gender	Travel related	Travel detail	Contact with a confirmed case	Jurisdiction	Date case counted
16,571	Dade	45	Male	No		Unknown	FL resident	04/18/20
16,572	Dade	33	Male	Unknown			FL resident	04/18/20
16,573	Dade	47	Male	No		Yes	FL resident	04/18/20
16,574	Dade	66	Female	Unknown			FL resident	04/18/20
16,575	Dade	45	Male	Unknown		Unknown	FL resident	04/18/20
16,576	Dade	46	Male	No		Yes	FL resident	04/18/20
16,577	Dade	46	Male	Unknown		Unknown	FL resident	04/18/20
16,578	Dade	22	Female	Unknown		Unknown	FL resident	04/18/20
16,579	Dade	32	Female	No		Yes	FL resident	04/18/20
16,580	Dade	62	Female	No		Unknown	FL resident	04/18/20
16,581	Dade	52	Female	Unknown		Unknown	FL resident	04/18/20
16,582	Dade	67	Female	No		Yes	FL resident	04/18/20
16,583	Dade	22	Female	No		Yes	FL resident	04/18/20
16,584	Dade	89	Male	No		Yes	FL resident	04/18/20
16,585	Dade	88	Female	No		No	FL resident	04/18/20
16,586	Dade	76	Male	Unknown			FL resident	04/18/20
16,587	Dade	82	Male	No		Yes	FL resident	04/18/20
16,588	Dade	53	Male	No		Yes	FL resident	04/18/20
16,589	Dade	54	Female	No		No	FL resident	04/18/20
16,590	Dade	74	Male	Unknown			FL resident	04/18/20
16,591	Dade	67	Female	No		Yes	FL resident	04/18/20
16,592	Dade	55	Male	Unknown			FL resident	04/18/20
16,593	Dade	96	Female	No		Unknown	FL resident	04/18/20
16,594	Dade	58	Female	No		Yes	FL resident	04/18/20
16,595	Dade	59	Female	Unknown			FL resident	04/18/20
16,596	Dade	22	Female	No		Yes	FL resident	04/18/20
16,597	Dade	26	Male	No		Unknown	FL resident	04/18/20
16,598	Dade	52	Male	Unknown			FL resident	04/18/20
16,599	Dade	49	Female	No		Yes	FL resident	04/18/20
16,600	Dade	67	Female	No		Yes	FL resident	04/18/20
16,601	Dade	15	Male	No		Yes	FL resident	04/18/20
16,602	Dade	63	Male	Unknown		Unknown	FL resident	04/18/20
16,603	Dade	96	Male	No		No	FL resident	04/18/20
16,604	Dade	68	Male	No		Yes	FL resident	04/19/20
16,605	Dade	51	Female	Unknown			FL resident	04/19/20
16,606	Dade	62	Male	No		Yes	FL resident	04/19/20
16,607	Dade	47	Male	No		Yes	FL resident	04/19/20
16,608	Dade	29	Female	No			FL resident	04/19/20
16,609	Dade	38	Male	No		No	FL resident	04/19/20
16,610	Dade	23	Female	Unknown			FL resident	04/19/20
16,611	Dade	40	Male	Unknown			FL resident	04/19/20
16,612	Dade	61	Female	Unknown			FL resident	04/19/20
16,613	Dade	85	Male	No		Yes	FL resident	04/19/20
16,614	Dade	48	Male	No		Yes	FL resident	04/19/20
16,615	Dade	33	Female	Unknown		Unknown	FL resident	04/19/20
16,616	Dade	81	Female	No		Yes	FL resident	04/19/20
16,617	Dade	77	Female	No		Yes	FL resident	04/19/20
16,618	Dade	32	Male	Unknown		No	FL resident	04/19/20
16,619	Dade	13	Male	Unknown			FL resident	04/19/20
16,620	Dade	64	Female	Unknown			FL resident	04/19/20
16,621	Dade	34	Male	No		Yes	FL resident	04/19/20
16,622	Dade	69	Female	No		Yes	FL resident	04/19/20
16,623	Dade	74	Male	Unknown			FL resident	04/19/20
16,624	Dade	91	Female	Unknown			FL resident	04/19/20
16,625	Dade	61	Male	No		Yes	FL resident	04/19/20
16,626	Dade	94	Female	Unknown			FL resident	04/19/20
16,627	Dade	67	Male	Unknown		Yes	FL resident	04/19/20
16,628	Dade	74	Female	No		Yes	FL resident	04/19/20
16,629	Dade	44	Male	No		Yes	FL resident	04/19/20
16,630	Dade	47	Male	No		No	FL resident	04/19/20
16,631	Dade	53	Male	Unknown			FL resident	04/19/20
16,632	Dade	75	Female	No		Yes	FL resident	04/19/20

# Coronavirus: line list of cases

Data verified as of May 6, 2020 at 10 AM

Data in this report are provisional and subject to change.

Case	County	Age	Gender	Travel related	Travel detail	Contact with a confirmed case	Jurisdiction	Date case counted
16,633	Dade	27	Female	No		Yes	FL resident	04/19/20
16,634	Dade	31	Male	Unknown			FL resident	04/19/20
16,635	Dade	63	Female	No		Unknown	FL resident	04/19/20
16,636	Dade	66	Female	Unknown		Unknown	FL resident	04/19/20
16,637	Dade	72	Male	Unknown			FL resident	04/19/20
16,638	Dade	41	Female	Unknown		Yes	FL resident	04/19/20
16,639	Dade	50	Female	No		Yes	FL resident	04/19/20
16,640	Dade	52	Female	Unknown		Unknown	FL resident	04/19/20
16,641	Dade	38	Male	Unknown			FL resident	04/19/20
16,642	Dade	44	Female	No		No	FL resident	04/19/20
16,643	Dade	11	Male	No		Yes	FL resident	04/19/20
16,644	Dade	59	Male	No		No	FL resident	04/19/20
16,645	Dade	39	Female	No		No	FL resident	04/19/20
16,646	Dade	20	Female	No		Yes	FL resident	04/19/20
16,647	Dade	39	Male	No		Yes	FL resident	04/19/20
16,648	Dade	32	Male	No		Yes	FL resident	04/19/20
16,649	Dade	32	Male	No		Yes	FL resident	04/19/20
16,650	Dade	26	Female	No		Yes	FL resident	04/19/20
16,651	Dade	23	Male	Yes	CO	Yes	FL resident	04/19/20
16,652	Dade	4	Male	No		Yes	FL resident	04/19/20
16,653	Dade	67	Female	Unknown			FL resident	04/19/20
16,654	Dade	22	Male	No		No	FL resident	04/19/20
16,655	Dade	71	Male	No		Yes	FL resident	04/19/20
16,656	Dade	32	Male	No		No	FL resident	04/19/20
16,657	Dade	81	Female	No		Yes	FL resident	04/19/20
16,658	Dade	18	Female	No		No	FL resident	04/19/20
16,659	Dade	33	Male	No		Yes	FL resident	04/19/20
16,660	Dade	56	Female	No		Yes	FL resident	04/19/20
16,661	Dade	52	Male	No		Yes	FL resident	04/19/20
16,662	Dade	29	Female	Unknown		Yes	FL resident	04/19/20
16,663	Dade	47	Female	Unknown		Yes	FL resident	04/19/20
16,664	Dade	49	Male	Unknown			FL resident	04/19/20
16,665	Dade	77	Male	Unknown		Yes	FL resident	04/19/20
16,666	Dade	91	Female	Unknown			FL resident	04/19/20
16,667	Dade	91	Male	No		Yes	FL resident	04/19/20
16,668	Dade	50	Male	No		Yes	FL resident	04/19/20
16,669	Dade	60	Male	Unknown		Unknown	FL resident	04/19/20
16,670	Dade	88	Female	No		Yes	FL resident	04/19/20
16,671	Dade	63	Male	No		No	FL resident	04/19/20
16,672	Dade	68	Male	No		Yes	FL resident	04/19/20
16,673	Dade	69	Female	No		Unknown	FL resident	04/19/20
16,674	Dade	58	Female	No		Yes	FL resident	04/19/20
16,675	Dade	38	Male	No		Yes	FL resident	04/19/20
16,676	Dade	37	Male	No		Yes	FL resident	04/19/20
16,677	Dade	33	Male	No		Yes	FL resident	04/19/20
16,678	Dade	30	Male	No		Yes	FL resident	04/19/20
16,679	Dade	30	Male	No		Yes	FL resident	04/19/20
16,680	Dade	54	Male	No		Yes	FL resident	04/19/20
16,681	Dade	42	Male	No		Yes	FL resident	04/19/20
16,682	Dade	33	Female	No		Yes	FL resident	04/19/20
16,683	Dade	48	Female	No		Unknown	FL resident	04/19/20
16,684	Dade	25	Female	No		Yes	FL resident	04/19/20
16,685	Dade	43	Male	No		Yes	FL resident	04/19/20
16,686	Dade	39	Female	No		Yes	FL resident	04/19/20
16,687	Dade	36	Male	No		Yes	FL resident	04/19/20
16,688	Dade	22	Male	No		Yes	FL resident	04/19/20
16,689	Dade	19	Male	Unknown			FL resident	04/19/20
16,690	Dade	23	Female	Unknown			FL resident	04/19/20
16,691	Dade	31	Male	Unknown			FL resident	04/19/20
16,692	Dade	30	Female	Unknown			FL resident	04/19/20
16,693	Dade	92	Male	No		Yes	FL resident	04/19/20
16,694	Dade	35	Male	Unknown			FL resident	04/19/20

# Coronavirus: line list of cases

Data verified as of May 6, 2020 at 10 AM

Data in this report are provisional and subject to change.

Case	County	Age	Gender	Travel related	Travel detail	Contact with a confirmed case	Jurisdiction	Date case counted
16,695	Dade	31	Male	Unknown			FL resident	04/19/20
16,696	Dade	20	Male	Unknown			FL resident	04/19/20
16,697	Dade	21	Female	Unknown			FL resident	04/19/20
16,698	Dade	35	Male	No		Yes	FL resident	04/19/20
16,699	Dade	30	Male	Unknown			FL resident	04/19/20
16,700	Dade	33	Male	Unknown			FL resident	04/19/20
16,701	Dade	58	Female	Unknown			FL resident	04/19/20
16,702	Dade	27	Male	Unknown			FL resident	04/19/20
16,703	Dade	55	Female	Unknown			FL resident	04/19/20
16,704	Dade	39	Male	Unknown			FL resident	04/19/20
16,705	Dade	26	Male	Unknown			FL resident	04/19/20
16,706	Dade	61	Female	Unknown			FL resident	04/19/20
16,707	Dade	18	Male	Unknown			FL resident	04/19/20
16,708	Dade	32	Male	Unknown			FL resident	04/19/20
16,709	Dade	58	Male	Unknown			FL resident	04/19/20
16,710	Dade	36	Male	Unknown			FL resident	04/19/20
16,711	Dade	53	Male	Unknown			FL resident	04/19/20
16,712	Dade	47	Female	Unknown			FL resident	04/19/20
16,713	Dade	45	Female	Unknown			FL resident	04/19/20
16,714	Dade	29	Male	Unknown			FL resident	04/19/20
16,715	Dade	39	Male	Unknown			FL resident	04/19/20
16,716	Dade	35	Male	Unknown			FL resident	04/19/20
16,717	Dade	55	Female	Unknown			FL resident	04/19/20
16,718	Dade	43	Male	Unknown			FL resident	04/19/20
16,719	Dade	25	Male	Unknown			FL resident	04/19/20
16,720	Dade	35	Male	Unknown			FL resident	04/19/20
16,721	Dade	60	Male	Unknown			FL resident	04/19/20
16,722	Dade	70	Female	Unknown			FL resident	04/19/20
16,723	Dade	77	Female	Unknown			FL resident	04/19/20
16,724	Dade	54	Male	Unknown			FL resident	04/19/20
16,725	Dade	84	Male	Unknown			FL resident	04/19/20
16,726	Dade	38	Female	Unknown			FL resident	04/19/20
16,727	Dade	70	Male	Unknown			FL resident	04/19/20
16,728	Dade	19	Male	Unknown			FL resident	04/19/20
16,729	Dade	61	Male	No		Yes	FL resident	04/19/20
16,730	Dade	49	Male	Unknown			FL resident	04/19/20
16,731	Dade	61	Female	No		Yes	FL resident	04/19/20
16,732	Dade	81	Female	Unknown			FL resident	04/19/20
16,733	Dade	59	Female	Unknown			FL resident	04/19/20
16,734	Dade	46	Male	No		No	FL resident	04/19/20
16,735	Dade	69	Male	No		No	FL resident	04/19/20
16,736	Dade	49	Male	Unknown			FL resident	04/19/20
16,737	Dade	31	Male	Unknown			FL resident	04/19/20
16,738	Dade	38	Female	Unknown			FL resident	04/19/20
16,739	Dade	50	Male	No		Yes	FL resident	04/19/20
16,740	Dade	29	Male	Unknown			FL resident	04/19/20
16,741	Dade	63	Female	Unknown			FL resident	04/19/20
16,742	Dade	28	Male	No		Yes	FL resident	04/19/20
16,743	Dade	79	Female	Unknown		Yes	FL resident	04/19/20
16,744	Dade	64	Male	No		No	FL resident	04/19/20
16,745	Dade	23	Female	Unknown			FL resident	04/19/20
16,746	Dade	27	Female	Unknown			FL resident	04/19/20
16,747	Dade	19	Male	Unknown			FL resident	04/19/20
16,748	Dade	61	Female	Unknown			FL resident	04/19/20
16,749	Dade	45	Female	Unknown			FL resident	04/19/20
16,750	Dade	68	Female	Unknown			FL resident	04/19/20
16,751	Dade	31	Male	Unknown			FL resident	04/19/20
16,752	Dade	79	Female	No		Unknown	FL resident	04/19/20
16,753	Dade	44	Female	No		Yes	FL resident	04/19/20
16,754	Dade	30	Male	No		Unknown	FL resident	04/19/20
16,755	Dade	75	Male	Unknown			FL resident	04/19/20
16,756	Dade	27	Male	No		Yes	FL resident	04/19/20



# Coronavirus: line list of cases

Data verified as of May 6, 2020 at 10 AM

Data in this report are provisional and subject to change.

Case	County	Age	Gender	Travel related	Travel detail	Contact with a confirmed case	Jurisdiction	Date case counted
16,757	Dade	43	Male	Unknown			FL resident	04/19/20
16,758	Dade	30	Female	Unknown			FL resident	04/19/20
16,759	Dade	55	Female	Unknown			FL resident	04/19/20
16,760	Dade	54	Female	Unknown		Yes	FL resident	04/19/20
16,761	Dade	60	Male	Unknown			FL resident	04/19/20
16,762	Dade	49	Female	Unknown			FL resident	04/19/20
16,763	Dade	28	Female	No		Unknown	FL resident	04/19/20
16,764	Dade	23	Male	Unknown			FL resident	04/19/20
16,765	Dade	82	Male	Unknown		Unknown	FL resident	04/19/20
16,766	Dade	53	Male	Unknown			FL resident	04/19/20
16,767	Dade	55	Female	Unknown			FL resident	04/19/20
16,768	Dade	52	Male	Unknown			FL resident	04/19/20
16,769	Dade	92	Female	Unknown			FL resident	04/19/20
16,770	Dade	50	Female	Unknown			FL resident	04/19/20
16,771	Dade	74	Male	Unknown			FL resident	04/19/20
16,772	Dade	60	Female	Unknown		Yes	FL resident	04/19/20
16,773	Dade	49	Male	Unknown			FL resident	04/19/20
16,774	Dade	63	Male	Unknown			FL resident	04/19/20
16,775	Dade	35	Male	Unknown			FL resident	04/19/20
16,776	Dade	39	Male	Unknown			FL resident	04/19/20
16,777	Dade	27	Male	Unknown			FL resident	04/19/20
16,778	Dade	58	Male	No		Yes	FL resident	04/19/20
16,779	Dade	27	Male	No		No	FL resident	04/19/20
16,780	Dade	32	Male	No		Unknown	FL resident	04/19/20
16,781	Dade	30	Female	No		Unknown	FL resident	04/19/20
16,782	Dade	45	Female	No		Unknown	FL resident	04/19/20
16,783	Dade	48	Male	No		Unknown	FL resident	04/19/20
16,784	Dade	21	Male	Unknown			FL resident	04/19/20
16,785	Dade	63	Male	Unknown		Unknown	FL resident	04/19/20
16,786	Dade	24	Female	No		Unknown	FL resident	04/19/20
16,787	Dade	48	Male	Unknown			FL resident	04/19/20
16,788	Dade	46	Female	Unknown			FL resident	04/19/20
16,789	Dade	56	Female	Unknown			FL resident	04/19/20
16,790	Dade	35	Male	No		Yes	FL resident	04/19/20
16,791	Dade	31	Female	No		Yes	FL resident	04/19/20
16,792	Dade	39	Male	No		Yes	FL resident	04/19/20
16,793	Dade	33	Male	Unknown			FL resident	04/19/20
16,794	Dade	60	Female	No		Unknown	FL resident	04/19/20
16,795	Dade	35	Male	No		Unknown	FL resident	04/19/20
16,796	Dade	60	Male	No		Yes	FL resident	04/19/20
16,797	Dade	37	Male	No		Yes	FL resident	04/19/20
16,798	Dade	53	Female	Unknown			FL resident	04/19/20
16,799	Dade	39	Female	No		Unknown	FL resident	04/19/20
16,800	Dade	42	Female	No		Unknown	FL resident	04/19/20
16,801	Dade	75	Female	No		No	FL resident	04/19/20
16,802	Dade	64	Female	No		Yes	FL resident	04/19/20
16,803	Dade	26	Male	Unknown			FL resident	04/19/20
16,804	Dade	87	Male	No		No	FL resident	04/19/20
16,805	Dade	78	Male	No		No	FL resident	04/19/20
16,806	Dade	55	Male	No		Yes	FL resident	04/19/20
16,807	Dade	57	Male	No		Unknown	FL resident	04/19/20
16,808	Dade	77	Female	No		Unknown	FL resident	04/19/20
16,809	Dade	68	Male	Unknown			FL resident	04/19/20
16,810	Dade	53	Female	No		No	FL resident	04/19/20
16,811	Dade	73	Female	Unknown			FL resident	04/19/20
16,812	Dade	32	Female	No		Yes	FL resident	04/19/20
16,813	Dade	32	Male	No		Unknown	FL resident	04/19/20
16,814	Dade	88	Male	No		Unknown	FL resident	04/19/20
16,815	Dade	82	Male	No		Yes	FL resident	04/19/20
16,816	Dade	84	Male	No		Yes	FL resident	04/19/20
16,817	Dade	81	Male	No		Yes	FL resident	04/19/20
16,818	Dade	48	Male	Unknown			FL resident	04/19/20



# Coronavirus: line list of cases

Data verified as of May 6, 2020 at 10 AM

Data in this report are provisional and subject to change.

Case	County	Age	Gender	Travel related	Travel detail	Contact with a confirmed case	Jurisdiction	Date case counted
16,819	Dade	24	Female	No		Unknown	FL resident	04/19/20
16,820	Dade	82	Male	No		Unknown	FL resident	04/19/20
16,821	Dade	55	Female	Unknown		Yes	FL resident	04/19/20
16,822	Dade	95	Female	No		Yes	FL resident	04/19/20
16,823	Dade	27	Female	No		Yes	FL resident	04/19/20
16,824	Dade	35	Female	Unknown		Unknown	FL resident	04/19/20
16,825	Dade	47	Female	No		No	FL resident	04/19/20
16,826	Dade	40	Female	No		Unknown	FL resident	04/19/20
16,827	Dade	34	Female	No		Yes	FL resident	04/19/20
16,828	Dade	56	Male	Unknown		Unknown	FL resident	04/19/20
16,829	Dade	54	Male	No		Yes	FL resident	04/19/20
16,830	Dade	30	Male	Unknown		Unknown	FL resident	04/19/20
16,831	Dade	57	Female	No		Yes	FL resident	04/19/20
16,832	Dade	50	Female	No		Yes	FL resident	04/19/20
16,833	Dade	27	Female	No		Yes	FL resident	04/19/20
16,834	Dade	71	Male	Unknown			FL resident	04/19/20
16,835	Dade	31	Male	Unknown		Unknown	FL resident	04/19/20
16,836	Dade	33	Male	No		Yes	FL resident	04/19/20
16,837	Dade	24	Female	No		No	FL resident	04/19/20
16,838	Dade	19	Female	Unknown			FL resident	04/19/20
16,839	Dade	37	Male	No		Yes	FL resident	04/19/20
16,840	Dade	87	Female	Unknown			FL resident	04/19/20
16,841	Dade	32	Male	No		No	FL resident	04/19/20
16,842	Dade	55	Female	No		Yes	FL resident	04/19/20
16,843	Dade	66	Female	Unknown		Unknown	FL resident	04/19/20
16,844	Dade	74	Male	Unknown			FL resident	04/19/20
16,845	Dade	50	Female	No		No	FL resident	04/19/20
16,846	Dade	56	Female	Yes	NY	Yes	FL resident	04/19/20
16,847	Dade	51	Female	No		Yes	FL resident	04/19/20
16,848	Dade	38	Female	Unknown		Yes	FL resident	04/19/20
16,849	Dade	27	Female	No		No	FL resident	04/19/20
16,850	Dade	27	Female	Unknown		Unknown	FL resident	04/19/20
16,851	Dade	62	Female	No		Yes	FL resident	04/19/20
16,852	Dade	46	Female	No		No	FL resident	04/19/20
16,853	Dade	94	Female	No		Yes	FL resident	04/19/20
16,854	Dade	59	Male	No		Yes	FL resident	04/19/20
16,855	Dade	25	Male	No		Yes	FL resident	04/19/20
16,856	Dade	39	Male	No		No	FL resident	04/19/20
16,857	Dade	2	Female	No		No	FL resident	04/19/20
16,858	Dade	39	Female	No		Unknown	FL resident	04/19/20
16,859	Dade	94	Female	No		Yes	FL resident	04/19/20
16,860	Dade	46	Male	Unknown			FL resident	04/19/20
16,861	Dade	46	Female	Unknown			FL resident	04/19/20
16,862	Dade	75	Female	Unknown		Yes	FL resident	04/19/20
16,863	Dade	80	Male	No		Yes	FL resident	04/19/20
16,864	Dade	46	Male	No		Yes	FL resident	04/19/20
16,865	Dade	24	Male	Unknown			FL resident	04/19/20
16,866	Dade	70	Female	Unknown			FL resident	04/19/20
16,867	Dade	71	Female	Unknown			FL resident	04/19/20
16,868	Dade	63	Male	Unknown			FL resident	04/19/20
16,869	Dade	92	Female	Unknown			FL resident	04/19/20
16,870	Dade	82	Female	Unknown			FL resident	04/19/20
16,871	Dade	74	Male	Unknown			FL resident	04/19/20
16,872	Dade	65	Female	Unknown			FL resident	04/19/20
16,873	Dade	88	Female	Unknown			FL resident	04/19/20
16,874	Dade	67	Male	Unknown			FL resident	04/19/20
16,875	Dade	77	Female	Unknown			FL resident	04/19/20
16,876	Dade	72	Male	Unknown			FL resident	04/19/20
16,877	Dade	59	Female	Unknown			FL resident	04/19/20
16,878	Dade	54	Female	Unknown		No	FL resident	04/19/20
16,879	Dade	56	Male	Unknown			FL resident	04/19/20
16,880	Dade	22	Male	Unknown			FL resident	04/19/20

# Coronavirus: line list of cases

Data verified as of May 6, 2020 at 10 AM

Data in this report are provisional and subject to change.

Case	County	Age	Gender	Travel related	Travel detail	Contact with a confirmed case	Jurisdiction	Date case counted
16,881	Dade	10	Female	Unknown			FL resident	04/19/20
16,882	Dade	16	Female	Unknown			FL resident	04/19/20
16,883	Dade	19	Female	Unknown			FL resident	04/19/20
16,884	Dade	28	Female	Unknown			FL resident	04/19/20
16,885	Dade	40	Male	Unknown			FL resident	04/19/20
16,886	Dade	70	Female	Unknown			FL resident	04/19/20
16,887	Dade	43	Female	Unknown			FL resident	04/19/20
16,888	Dade	72	Female	Unknown			FL resident	04/19/20
16,889	Dade	80	Male	No			FL resident	04/19/20
16,890	Dade	27	Female	Unknown			FL resident	04/19/20
16,891	Dade	53	Female	Unknown			FL resident	04/19/20
16,892	Dade	54	Female	Unknown			FL resident	04/19/20
16,893	Dade	57	Female	Unknown		No	FL resident	04/19/20
16,894	Dade	34	Female	Unknown		Yes	FL resident	04/19/20
16,895	Dade	38	Male	Unknown		Yes	FL resident	04/19/20
16,896	Dade	53	Female	Unknown		Yes	FL resident	04/19/20
16,897	Dade	37	Male	No		Yes	FL resident	04/19/20
16,898	Dade	77	Male	No		Yes	FL resident	04/19/20
16,899	Dade	81	Female	Unknown		Yes	FL resident	04/19/20
16,900	Dade	70	Male	Unknown		No	FL resident	04/19/20
16,901	Dade	78	Male	No		Yes	FL resident	04/19/20
16,902	Dade	53	Female	Unknown		No	FL resident	04/19/20
16,903	Dade	57	Male	Unknown		Unknown	FL resident	04/19/20
16,904	Dade	59	Male	Unknown		No	FL resident	04/19/20
16,905	Dade	43	Male	Unknown		No	FL resident	04/19/20
16,906	Dade	36	Female	Unknown		Yes	FL resident	04/19/20
16,907	Dade	28	Female	Unknown		Yes	FL resident	04/19/20
16,908	Dade	42	Male	No		Yes	FL resident	04/19/20
16,909	Dade	25	Male	Unknown		No	FL resident	04/19/20
16,910	Dade	40	Female	Unknown		Unknown	FL resident	04/19/20
16,911	Dade	62	Male	Unknown			FL resident	04/19/20
16,912	Dade	55	Female	No		Unknown	FL resident	04/19/20
16,913	Dade	89	Female	No		Yes	FL resident	04/20/20
16,914	Dade	35	Female	Unknown			FL resident	04/20/20
16,915	Dade	28	Male	Unknown		Yes	FL resident	04/20/20
16,916	Dade	74	Female	Unknown		No	FL resident	04/20/20
16,917	Dade	55	Male	No		Yes	FL resident	04/20/20
16,918	Dade	68	Male	No		Yes	FL resident	04/20/20
16,919	Dade	65	Male	Unknown		Yes	FL resident	04/20/20
16,920	Dade	53	Female	Unknown			FL resident	04/20/20
16,921	Dade	45	Female	Unknown		No	FL resident	04/20/20
16,922	Dade	43	Female	Unknown		No	FL resident	04/20/20
16,923	Dade	56	Male	Unknown			FL resident	04/20/20
16,924	Dade	22	Female	Unknown			FL resident	04/20/20
16,925	Dade	58	Male	Unknown			FL resident	04/20/20
16,926	Dade	6	Male	No		Yes	FL resident	04/20/20
16,927	Dade	86	Male	Unknown			FL resident	04/20/20
16,928	Dade	70	Female	No			FL resident	04/20/20
16,929	Dade	55	Male	No		Yes	FL resident	04/20/20
16,930	Dade	27	Male	No			FL resident	04/20/20
16,931	Dade	45	Female	Unknown			FL resident	04/20/20
16,932	Dade	50	Female	No		Yes	FL resident	04/20/20
16,933	Dade	41	Male	No		Yes	FL resident	04/20/20
16,934	Dade	39	Female	No		No	FL resident	04/20/20
16,935	Dade	37	Female	Unknown			FL resident	04/20/20
16,936	Dade	72	Female	No		Yes	FL resident	04/20/20
16,937	Dade	63	Female	No		Yes	FL resident	04/20/20
16,938	Dade	37	Male	No		Yes	FL resident	04/20/20
16,939	Dade	79	Male	No		Yes	FL resident	04/20/20
16,940	Dade	70	Male	Unknown			FL resident	04/20/20
16,941	Dade	28	Male	No		Yes	FL resident	04/20/20
16,942	Dade	56	Male	No		No	FL resident	04/20/20

# Coronavirus: line list of cases

Data verified as of May 6, 2020 at 10 AM

Data in this report are provisional and subject to change.

Case	County	Age	Gender	Travel related	Travel detail	Contact with a confirmed case	Jurisdiction	Date case counted
16,943	Dade	49	Male	Unknown			FL resident	04/20/20
16,944	Dade	74	Female	No		Yes	FL resident	04/20/20
16,945	Dade	72	Female	No		Yes	FL resident	04/20/20
16,946	Dade	76	Male	No		No	FL resident	04/20/20
16,947	Dade	66	Male	No		No	FL resident	04/20/20
16,948	Dade	41	Female	No		Yes	FL resident	04/20/20
16,949	Dade	97	Female	No		Yes	FL resident	04/20/20
16,950	Dade	81	Female	No		Yes	FL resident	04/20/20
16,951	Dade	68	Male	Yes	FAROE ISLANDS (MALVINAS)	Yes	FL resident	04/20/20
16,952	Dade	53	Male	No		Yes	FL resident	04/20/20
16,953	Dade	83	Female	No		Yes	FL resident	04/20/20
16,954	Dade	69	Female	Unknown			FL resident	04/20/20
16,955	Dade	30	Male	No		Unknown	FL resident	04/20/20
16,956	Dade	50	Male	Unknown		No	FL resident	04/20/20
16,957	Dade	61	Male	No		No	FL resident	04/20/20
16,958	Dade	62	Male	No		Unknown	FL resident	04/20/20
16,959	Dade	34	Male	Unknown			FL resident	04/20/20
16,960	Dade	42	Male	No		Yes	FL resident	04/20/20
16,961	Dade	23	Male	Unknown			FL resident	04/20/20
16,962	Dade	59	Male	Unknown			FL resident	04/20/20
16,963	Dade	45	Male	Unknown			FL resident	04/20/20
16,964	Dade	46	Male	Unknown			FL resident	04/20/20
16,965	Dade	29	Male	Unknown			FL resident	04/20/20
16,966	Dade	48	Female	No		No	FL resident	04/20/20
16,967	Dade	20	Female	No		No	FL resident	04/20/20
16,968	Dade	26	Male	No		No	FL resident	04/20/20
16,969	Dade	27	Male	Unknown			FL resident	04/20/20
16,970	Dade	22	Male	No		Unknown	FL resident	04/20/20
16,971	Dade	64	Male	Unknown			FL resident	04/20/20
16,972	Dade	41	Male	Unknown		Yes	FL resident	04/20/20
16,973	Dade	43	Female	Unknown			FL resident	04/20/20
16,974	Dade	37	Male	No		Unknown	FL resident	04/20/20
16,975	Dade	41	Male	No		No	FL resident	04/20/20
16,976	Dade	58	Male	Unknown			FL resident	04/20/20
16,977	Dade	34	Female	No		Yes	FL resident	04/20/20
16,978	Dade	63	Female	No		Yes	FL resident	04/20/20
16,979	Dade	31	Female	No		Unknown	FL resident	04/20/20
16,980	Dade	56	Female	No		No	FL resident	04/20/20
16,981	Dade	31	Male	No		Yes	FL resident	04/20/20
16,982	Dade	54	Male	Unknown			FL resident	04/20/20
16,983	Dade	34	Male	Unknown			FL resident	04/20/20
16,984	Dade	65	Male	Unknown		Yes	FL resident	04/20/20
16,985	Dade	33	Male	No		Unknown	FL resident	04/20/20
16,986	Dade	39	Male	Unknown		Unknown	FL resident	04/20/20
16,987	Dade	52	Male	No		Unknown	FL resident	04/20/20
16,988	Dade	49	Male	No		Yes	FL resident	04/20/20
16,989	Dade	79	Male	No		Yes	FL resident	04/20/20
16,990	Dade	55	Male	No		No	FL resident	04/20/20
16,991	Dade	67	Male	No		Yes	FL resident	04/20/20
16,992	Dade	34	Female	No		Yes	FL resident	04/20/20
16,993	Dade	59	Male	No		Yes	FL resident	04/20/20
16,994	Dade	54	Female	Unknown			FL resident	04/20/20
16,995	Dade	77	Male	No		Unknown	FL resident	04/20/20
16,996	Dade	46	Female	Unknown		Yes	FL resident	04/20/20
16,997	Dade	29	Female	No		Yes	FL resident	04/20/20
16,998	Dade	64	Male	No		No	FL resident	04/20/20
16,999	Dade	31	Male	No		No	FL resident	04/20/20
17,000	Dade	18	Female	No		No	FL resident	04/20/20
17,001	Dade	32	Male	No		No	FL resident	04/20/20
17,002	Dade	61	Female	Unknown			FL resident	04/20/20
17,003	Dade	50	Female	No		Yes	FL resident	04/20/20
17,004	Dade	27	Male	No		Yes	FL resident	04/20/20

# Coronavirus: line list of cases

Data verified as of May 6, 2020 at 10 AM

Data in this report are provisional and subject to change.

Case	County	Age	Gender	Travel related	Travel detail	Contact with a confirmed case	Jurisdiction	Date case counted
17,005	Dade	45	Female	Unknown			FL resident	04/20/20
17,006	Dade	76	Female	Unknown			FL resident	04/20/20
17,007	Dade	35	Male	Unknown		Yes	FL resident	04/20/20
17,008	Dade	45	Female	No		Unknown	FL resident	04/20/20
17,009	Dade	33	Female	No		Unknown	FL resident	04/20/20
17,010	Dade	62	Male	No		Yes	FL resident	04/20/20
17,011	Dade	22	Male	Unknown		Unknown	FL resident	04/20/20
17,012	Dade	68	Female	Unknown			FL resident	04/20/20
17,013	Dade	59	Female	No		Unknown	FL resident	04/20/20
17,014	Dade	46	Male	No		No	FL resident	04/20/20
17,015	Dade	47	Male	No		Unknown	FL resident	04/20/20
17,016	Dade	24	Male	No		Yes	FL resident	04/20/20
17,017	Dade	95	Male	Unknown			FL resident	04/20/20
17,018	Dade	69	Male	No		Unknown	FL resident	04/20/20
17,019	Dade	53	Male	No		Unknown	FL resident	04/20/20
17,020	Dade	31	Female	No		Yes	FL resident	04/20/20
17,021	Dade	81	Male	Unknown			FL resident	04/20/20
17,022	Dade	58	Male	Unknown			FL resident	04/20/20
17,023	Dade	71	Male	Unknown			FL resident	04/20/20
17,024	Dade	86	Female	No		No	FL resident	04/20/20
17,025	Dade	29	Male	Unknown			FL resident	04/20/20
17,026	Dade	35	Female	Unknown			FL resident	04/20/20
17,027	Dade	69	Male	No		Unknown	FL resident	04/20/20
17,028	Dade	49	Female	No		Yes	FL resident	04/20/20
17,029	Dade	34	Male	Unknown		Unknown	FL resident	04/20/20
17,030	Dade	54	Male	No		Yes	FL resident	04/20/20
17,031	Dade	50	Female	No		Yes	FL resident	04/20/20
17,032	Dade	36	Female	Unknown		Unknown	FL resident	04/20/20
17,033	Dade	77	Male	Unknown			FL resident	04/20/20
17,034	Dade	69	Male	No		Unknown	FL resident	04/20/20
17,035	Dade	57	Female	Unknown		Yes	FL resident	04/20/20
17,036	Dade	58	Female	No		No	FL resident	04/20/20
17,037	Dade	44	Female	No		Yes	FL resident	04/20/20
17,038	Dade	34	Female	Unknown			FL resident	04/20/20
17,039	Dade	32	Female	Unknown			FL resident	04/20/20
17,040	Dade	37	Female	Unknown			FL resident	04/20/20
17,041	Dade	58	Female	No		Yes	FL resident	04/20/20
17,042	Dade	50	Female	Unknown			FL resident	04/20/20
17,043	Dade	33	Female	Unknown		Yes	FL resident	04/20/20
17,044	Dade	41	Male	No		No	FL resident	04/20/20
17,045	Dade	60	Female	No		Yes	FL resident	04/20/20
17,046	Dade	42	Male	No		Yes	FL resident	04/20/20
17,047	Dade	26	Female	Unknown			FL resident	04/20/20
17,048	Dade	28	Male	No		Yes	FL resident	04/20/20
17,049	Dade	22	Male	No		No	FL resident	04/20/20
17,050	Dade	53	Male	Unknown		Unknown	FL resident	04/20/20
17,051	Dade	49	Female	No		Unknown	FL resident	04/20/20
17,052	Dade	50	Female	Unknown		Yes	FL resident	04/20/20
17,053	Dade	44	Male	No		Yes	FL resident	04/20/20
17,054	Dade	39	Male	Unknown			FL resident	04/20/20
17,055	Dade	37	Male	Unknown			FL resident	04/20/20
17,056	Dade	38	Male	Unknown		Unknown	FL resident	04/20/20
17,057	Dade	30	Female	No		Yes	FL resident	04/20/20
17,058	Dade	34	Female	Unknown			FL resident	04/20/20
17,059	Dade	86	Male	Unknown			FL resident	04/20/20
17,060	Dade	10	Female	Unknown			FL resident	04/20/20
17,061	Dade	59	Female	Unknown			FL resident	04/20/20
17,062	Dade	75	Male	Unknown			FL resident	04/20/20
17,063	Dade	51	Female	No		Unknown	FL resident	04/20/20
17,064	Dade	33	Male	Unknown		Yes	FL resident	04/20/20
17,065	Dade	31	Male	No		Yes	FL resident	04/20/20
17,066	Dade	51	Male	No		No	FL resident	04/20/20

# Coronavirus: line list of cases

Data verified as of May 6, 2020 at 10 AM

Data in this report are provisional and subject to change.

Case	County	Age	Gender	Travel related	Travel detail	Contact with a confirmed case	Jurisdiction	Date case counted
17,067	Dade	70	Female	No		Unknown	FL resident	04/20/20
17,068	Dade	21	Female	Unknown		No	FL resident	04/20/20
17,069	Dade	66	Female	Unknown			FL resident	04/20/20
17,070	Dade	65	Male	Unknown			FL resident	04/20/20
17,071	Dade	47	Male	No		Yes	FL resident	04/20/20
17,072	Dade	61	Male	No		Yes	FL resident	04/20/20
17,073	Dade	30	Male	Unknown			FL resident	04/20/20
17,074	Dade	43	Female	Unknown			FL resident	04/20/20
17,075	Dade	66	Male	Unknown			FL resident	04/20/20
17,076	Dade	56	Male	No		Yes	FL resident	04/20/20
17,077	Dade	62	Male	Unknown			FL resident	04/20/20
17,078	Dade	62	Male	Unknown			FL resident	04/20/20
17,079	Dade	50	Female	Unknown		Yes	FL resident	04/20/20
17,080	Dade	62	Female	Unknown			FL resident	04/20/20
17,081	Dade	36	Female	Unknown			FL resident	04/20/20
17,082	Dade		Female	Unknown			FL resident	04/20/20
17,083	Dade	40	Female	No		Yes	FL resident	04/20/20
17,084	Dade	23	Male	Unknown			FL resident	04/20/20
17,085	Dade	62	Female	Unknown			FL resident	04/20/20
17,086	Dade	47	Female	Unknown			FL resident	04/20/20
17,087	Dade	32	Male	Unknown			FL resident	04/20/20
17,088	Dade	58	Male	Unknown			FL resident	04/20/20
17,089	Dade	25	Female	Unknown			FL resident	04/20/20
17,090	Dade	53	Female	Unknown			FL resident	04/20/20
17,091	Dade	41	Male	No		Yes	FL resident	04/20/20
17,092	Dade	66	Female	Unknown			FL resident	04/20/20
17,093	Dade	28	Male	No		No	FL resident	04/20/20
17,094	Dade	61	Female	Unknown			FL resident	04/20/20
17,095	Dade	51	Male	No		Yes	FL resident	04/20/20
17,096	Dade	18	Male	No		No	FL resident	04/20/20
17,097	Dade	54	Male	No		No	FL resident	04/20/20
17,098	Dade	60	Female	No		Yes	FL resident	04/20/20
17,099	Dade	53	Male	Unknown			FL resident	04/20/20
17,100	Dade	50	Male	Unknown			FL resident	04/20/20
17,101	Dade	30	Male	No		Yes	FL resident	04/20/20
17,102	Dade	59	Male	Unknown			FL resident	04/20/20
17,103	Dade	26	Female	No		Yes	FL resident	04/20/20
17,104	Dade	47	Male	No		Unknown	FL resident	04/20/20
17,105	Dade	43	Female	No		No	FL resident	04/20/20
17,106	Dade	55	Female	Unknown			FL resident	04/20/20
17,107	Dade	60	Male	No		No	FL resident	04/20/20
17,108	Dade	57	Female	No		Yes	FL resident	04/20/20
17,109	Dade	31	Male	No		No	FL resident	04/20/20
17,110	Dade	30	Male	No		No	FL resident	04/20/20
17,111	Dade	78	Male	No		Unknown	FL resident	04/20/20
17,112	Dade	68	Male	Unknown			FL resident	04/20/20
17,113	Dade	21	Female	Unknown			FL resident	04/20/20
17,114	Dade	63	Female	Unknown		Yes	FL resident	04/20/20
17,115	Dade	40	Unknown	Unknown			FL resident	04/20/20
17,116	Dade	82	Male	Unknown			FL resident	04/20/20
17,117	Dade	63	Male	Unknown			FL resident	04/20/20
17,118	Dade	92	Male	Unknown			FL resident	04/20/20
17,119	Dade	40	Male	No		Yes	FL resident	04/20/20
17,120	Dade	22	Female	No		Yes	FL resident	04/20/20
17,121	Dade	22	Female	No		No	FL resident	04/20/20
17,122	Dade	44	Female	Unknown			FL resident	04/20/20
17,123	Dade	58	Male	Unknown			FL resident	04/20/20
17,124	Dade	52	Male	Unknown		Unknown	FL resident	04/20/20
17,125	Dade	21	Male	No		Yes	FL resident	04/20/20
17,126	Dade	28	Female	No		Yes	FL resident	04/20/20
17,127	Dade	49	Male	No		Unknown	FL resident	04/20/20
17,128	Dade	43	Male	Unknown			FL resident	04/20/20

# Coronavirus: line list of cases

Data verified as of May 6, 2020 at 10 AM

Data in this report are provisional and subject to change.

Case	County	Age	Gender	Travel related	Travel detail	Contact with a confirmed case	Jurisdiction	Date case counted
17,129	Dade	28	Female	Unknown			FL resident	04/20/20
17,130	Dade	26	Male	No		Unknown	FL resident	04/20/20
17,131	Dade	68	Female	No		Yes	FL resident	04/20/20
17,132	Dade	92	Female	No		Unknown	FL resident	04/20/20
17,133	Dade	49	Male	Unknown			FL resident	04/20/20
17,134	Dade	56	Female	No		Unknown	FL resident	04/20/20
17,135	Dade	27	Female	No		Yes	FL resident	04/20/20
17,136	Dade	11	Female	Yes	FL; GA	Yes	FL resident	04/20/20
17,137	Dade	71	Female	Unknown		Unknown	FL resident	04/20/20
17,138	Dade	30	Female	Unknown		Unknown	FL resident	04/20/20
17,139	Dade	42	Male	No		Unknown	FL resident	04/20/20
17,140	Dade	60	Male	Unknown			FL resident	04/20/20
17,141	Dade	62	Female	No		Yes	FL resident	04/20/20
17,142	Dade	77	Male	Unknown			FL resident	04/20/20
17,143	Dade	76	Male	Unknown			FL resident	04/20/20
17,144	Dade	32	Male	Unknown			FL resident	04/20/20
17,145	Dade	23	Male	Unknown			FL resident	04/20/20
17,146	Dade	38	Male	Unknown		No	FL resident	04/20/20
17,147	Dade	36	Female	No		Yes	FL resident	04/20/20
17,148	Dade	44	Male	Unknown			FL resident	04/20/20
17,149	Dade	80	Male	Unknown		Unknown	FL resident	04/20/20
17,150	Dade	57	Male	Unknown		Unknown	FL resident	04/20/20
17,151	Dade	0	Male	Unknown			FL resident	04/20/20
17,152	Dade	32	Female	No		No	FL resident	04/20/20
17,153	Dade	58	Male	Unknown			FL resident	04/20/20
17,154	Dade	36	Male	No		Yes	FL resident	04/20/20
17,155	Dade	70	Female	No		Yes	FL resident	04/20/20
17,156	Dade	50	Male	No		Yes	FL resident	04/20/20
17,157	Dade	52	Female	No		No	FL resident	04/20/20
17,158	Dade	64	Male	No		Unknown	FL resident	04/20/20
17,159	Dade	43	Female	No		No	FL resident	04/20/20
17,160	Dade	83	Female	No		Yes	FL resident	04/20/20
17,161	Dade	54	Male	Unknown			FL resident	04/20/20
17,162	Dade	24	Male	Unknown		Yes	FL resident	04/20/20
17,163	Dade	50	Female	Unknown			FL resident	04/20/20
17,164	Dade	36	Male	Unknown			FL resident	04/20/20
17,165	Dade	31	Male	No		Yes	FL resident	04/20/20
17,166	Dade	27	Female	Unknown		No	FL resident	04/20/20
17,167	Dade	27	Female	Unknown		Yes	FL resident	04/20/20
17,168	Dade	67	Female	No		Yes	FL resident	04/20/20
17,169	Dade	78	Female	No		Yes	FL resident	04/20/20
17,170	Dade	0	Male	No		Yes	FL resident	04/20/20
17,171	Dade	39	Female	Unknown			FL resident	04/20/20
17,172	Dade	66	Female	No		No	FL resident	04/20/20
17,173	Dade	38	Female	No		Yes	FL resident	04/20/20
17,174	Dade	36	Male	Unknown			FL resident	04/20/20
17,175	Dade	39	Female	No		Yes	FL resident	04/20/20
17,176	Dade	47	Male	No		No	FL resident	04/20/20
17,177	Dade	59	Male	Unknown		Yes	FL resident	04/20/20
17,178	Dade	38	Female	Unknown		Yes	FL resident	04/20/20
17,179	Dade	73	Female	No		Unknown	FL resident	04/20/20
17,180	Dade	39	Female	No		Unknown	FL resident	04/20/20
17,181	Dade	54	Male	No		Unknown	FL resident	04/20/20
17,182	Dade	94	Female	Unknown			FL resident	04/20/20
17,183	Dade	67	Male	No		Unknown	FL resident	04/20/20
17,184	Dade	68	Male	Unknown			FL resident	04/20/20
17,185	Dade	69	Male	Unknown		Unknown	FL resident	04/20/20
17,186	Dade	67	Male	Unknown			FL resident	04/20/20
17,187	Dade	30	Female	Unknown			FL resident	04/20/20
17,188	Dade	7	Male	Unknown		Yes	FL resident	04/20/20
17,189	Dade	48	Male	Unknown		Yes	FL resident	04/20/20
17,190	Dade	46	Female	Unknown		Yes	FL resident	04/20/20

# Coronavirus: line list of cases

Data verified as of May 6, 2020 at 10 AM

Data in this report are provisional and subject to change.

Case	County	Age	Gender	Travel related	Travel detail	Contact with a confirmed case	Jurisdiction	Date case counted
17,191	Dade	55	Male	Unknown			FL resident	04/20/20
17,192	Dade	8	Female	Unknown			FL resident	04/20/20
17,193	Dade	53	Male	No		No	FL resident	04/20/20
17,194	Dade	33	Male	No		Yes	FL resident	04/20/20
17,195	Dade	56	Male	Unknown			FL resident	04/20/20
17,196	Dade	57	Female	Unknown		Yes	FL resident	04/20/20
17,197	Dade	92	Male	Unknown			FL resident	04/20/20
17,198	Dade	90	Male	Unknown			FL resident	04/20/20
17,199	Dade	85	Female	Unknown		Unknown	FL resident	04/20/20
17,200	Dade	77	Female	Yes	CO; FL	Yes	FL resident	04/20/20
17,201	Dade	54	Female	Unknown		Yes	FL resident	04/20/20
17,202	Dade	71	Male	Unknown		Yes	FL resident	04/20/20
17,203	Dade	92	Female	No		Unknown	FL resident	04/20/20
17,204	Dade	70	Male	No		No	FL resident	04/20/20
17,205	Dade	59	Female	Unknown			FL resident	04/20/20
17,206	Dade	34	Male	No		No	FL resident	04/20/20
17,207	Dade	32	Male	Unknown		Yes	FL resident	04/20/20
17,208	Dade	42	Male	Unknown			FL resident	04/20/20
17,209	Dade	13	Female	Unknown		Yes	FL resident	04/20/20
17,210	Dade	81	Male	Unknown			FL resident	04/20/20
17,211	Dade	33	Female	Unknown			FL resident	04/21/20
17,212	Dade	43	Female	Unknown			FL resident	04/21/20
17,213	Dade	54	Female	Unknown			FL resident	04/21/20
17,214	Dade	23	Male	No		Yes	FL resident	04/21/20
17,215	Dade	52	Male	No		Unknown	FL resident	04/21/20
17,216	Dade	49	Female	Unknown			FL resident	04/21/20
17,217	Dade	55	Female	Unknown			FL resident	04/21/20
17,218	Dade	48	Male	Unknown		Yes	FL resident	04/21/20
17,219	Dade	65	Male	Unknown			FL resident	04/21/20
17,220	Dade	81	Female	Unknown			FL resident	04/21/20
17,221	Dade	84	Female	Unknown			FL resident	04/21/20
17,222	Dade	65	Female	Unknown			FL resident	04/21/20
17,223	Dade	61	Female	No		Unknown	FL resident	04/21/20
17,224	Dade	49	Female	No		Yes	FL resident	04/21/20
17,225	Dade	44	Male	No		Unknown	FL resident	04/21/20
17,226	Dade	92	Female	No		No	FL resident	04/21/20
17,227	Dade	66	Female	Unknown			FL resident	04/21/20
17,228	Dade	67	Male	Unknown			FL resident	04/21/20
17,229	Dade	56	Male	No		Yes	FL resident	04/21/20
17,230	Dade	45	Female	No		No	FL resident	04/21/20
17,231	Dade	28	Female	No		No	FL resident	04/21/20
17,232	Dade	84	Female	No		Yes	FL resident	04/21/20
17,233	Dade	67	Male	No		Unknown	FL resident	04/21/20
17,234	Dade	14	Male	No		Yes	FL resident	04/21/20
17,235	Dade	79	Male	Unknown			FL resident	04/21/20
17,236	Dade	69	Female	Unknown			FL resident	04/21/20
17,237	Dade	66	Female	No		No	FL resident	04/21/20
17,238	Dade	59	Female	Unknown		Unknown	FL resident	04/21/20
17,239	Dade	58	Male	Unknown			FL resident	04/21/20
17,240	Dade	17	Male	Unknown			FL resident	04/21/20
17,241	Dade	72	Female	Unknown		Unknown	FL resident	04/21/20
17,242	Dade	86	Female	No		No	FL resident	04/21/20
17,243	Dade	63	Female	No		No	FL resident	04/21/20
17,244	Dade	79	Female	Unknown		Unknown	FL resident	04/21/20
17,245	Dade	88	Female	Unknown		Unknown	FL resident	04/21/20
17,246	Dade	69	Male	Unknown		Unknown	FL resident	04/21/20
17,247	Dade	33	Female	Unknown		Unknown	FL resident	04/21/20
17,248	Dade	67	Male	Unknown		Unknown	FL resident	04/21/20
17,249	Dade	69	Female	Unknown			FL resident	04/21/20
17,250	Dade	82	Female	Unknown		Unknown	FL resident	04/21/20
17,251	Dade	87	Female	Unknown			FL resident	04/21/20
17,252	Dade	42	Male	Unknown		Unknown	FL resident	04/21/20



# Coronavirus: line list of cases

Data verified as of May 6, 2020 at 10 AM

Data in this report are provisional and subject to change.

Case	County	Age	Gender	Travel related	Travel detail	Contact with a confirmed case	Jurisdiction	Date case counted
17,253	Dade	71	Male	Unknown			FL resident	04/21/20
17,254	Dade	78	Male	Unknown		Unknown	FL resident	04/21/20
17,255	Dade	62	Female	Unknown		Unknown	FL resident	04/21/20
17,256	Dade	75	Female	Unknown			FL resident	04/21/20
17,257	Dade	63	Female	Unknown			FL resident	04/21/20
17,258	Dade	64	Male	Unknown		No	FL resident	04/21/20
17,259	Dade	78	Male	Unknown		Unknown	FL resident	04/21/20
17,260	Dade	79	Male	Unknown		Yes	FL resident	04/21/20
17,261	Dade	71	Male	Unknown		Unknown	FL resident	04/21/20
17,262	Dade	88	Female	Unknown		Unknown	FL resident	04/21/20
17,263	Dade	66	Female	Unknown		Unknown	FL resident	04/21/20
17,264	Dade	51	Female	Unknown		Unknown	FL resident	04/21/20
17,265	Dade	80	Male	Unknown		Yes	FL resident	04/21/20
17,266	Dade	71	Male	No		Yes	FL resident	04/21/20
17,267	Dade	72	Female	Unknown		Yes	FL resident	04/21/20
17,268	Dade	71	Male	Unknown		Yes	FL resident	04/21/20
17,269	Dade	61	Female	Unknown		Unknown	FL resident	04/21/20
17,270	Dade	67	Male	Unknown		Yes	FL resident	04/21/20
17,271	Dade	63	Female	Unknown		Yes	FL resident	04/21/20
17,272	Dade	78	Female	Unknown		Unknown	FL resident	04/21/20
17,273	Dade	77	Male	Unknown			FL resident	04/21/20
17,274	Dade	14	Female	No		Yes	FL resident	04/21/20
17,275	Dade	3	Female	No		Yes	FL resident	04/21/20
17,276	Dade	11	Male	Unknown			FL resident	04/21/20
17,277	Dade	28	Male	No		Unknown	FL resident	04/21/20
17,278	Dade	49	Male	Unknown		Yes	FL resident	04/21/20
17,279	Dade	59	Male	Unknown			FL resident	04/21/20
17,280	Dade	48	Male	No		Yes	FL resident	04/21/20
17,281	Dade	64	Female	No		No	FL resident	04/21/20
17,282	Dade	42	Male	Unknown		Yes	FL resident	04/21/20
17,283	Dade	58	Female	Unknown			FL resident	04/21/20
17,284	Dade	35	Male	Unknown			FL resident	04/21/20
17,285	Dade	56	Male	No		Yes	FL resident	04/21/20
17,286	Dade	69	Male	Unknown			FL resident	04/21/20
17,287	Dade	74	Female	Unknown			FL resident	04/21/20
17,288	Dade	40	Male	Unknown		No	FL resident	04/21/20
17,289	Dade	56	Female	No		Yes	FL resident	04/21/20
17,290	Dade	26	Female	No		Unknown	FL resident	04/21/20
17,291	Dade	46	Female	Unknown			FL resident	04/21/20
17,292	Dade	62	Female	Unknown		Unknown	FL resident	04/21/20
17,293	Dade	29	Male	No		Yes	FL resident	04/21/20
17,294	Dade	45	Female	No		No	FL resident	04/21/20
17,295	Dade	29	Male	Unknown		Unknown	FL resident	04/21/20
17,296	Dade	18	Female	Unknown		Yes	FL resident	04/21/20
17,297	Dade	35	Male	Unknown		Unknown	FL resident	04/21/20
17,298	Dade	64	Female	No		No	FL resident	04/21/20
17,299	Dade	58	Female	No		Yes	FL resident	04/21/20
17,300	Dade	58	Male	No		Yes	FL resident	04/21/20
17,301	Dade	73	Female	Unknown			FL resident	04/21/20
17,302	Dade	87	Male	No		Yes	FL resident	04/21/20
17,303	Dade	79	Male	No		Yes	FL resident	04/21/20
17,304	Dade	87	Male	No		Yes	FL resident	04/21/20
17,305	Dade	68	Male	No		Yes	FL resident	04/21/20
17,306	Dade	80	Male	No		Yes	FL resident	04/21/20
17,307	Dade	78	Male	No		Yes	FL resident	04/21/20
17,308	Dade	29	Female	No		Yes	FL resident	04/21/20
17,309	Dade	94	Male	Unknown		Yes	FL resident	04/21/20
17,310	Dade	42	Female	Unknown			FL resident	04/21/20
17,311	Dade	39	Male	Unknown			FL resident	04/21/20
17,312	Dade	62	Male	Unknown			FL resident	04/21/20
17,313	Dade	24	Female	Yes	ID	Yes	FL resident	04/21/20
17,314	Dade	2	Male	Unknown		Yes	FL resident	04/21/20

# Coronavirus: line list of cases

Data verified as of May 6, 2020 at 10 AM

Data in this report are provisional and subject to change.

Case	County	Age	Gender	Travel related	Travel detail	Contact with a confirmed case	Jurisdiction	Date case counted
17,315	Dade	2	Male	Unknown		Yes	FL resident	04/21/20
17,316	Dade	52	Male	Unknown			FL resident	04/21/20
17,317	Dade	37	Male	No		Unknown	FL resident	04/21/20
17,318	Dade	37	Male	Unknown			FL resident	04/21/20
17,319	Dade	64	Female	Unknown			FL resident	04/21/20
17,320	Dade	53	Male	No		Unknown	FL resident	04/21/20
17,321	Dade	70	Male	Unknown		Unknown	FL resident	04/21/20
17,322	Dade	64	Male	Unknown			FL resident	04/21/20
17,323	Dade	53	Male	Unknown			FL resident	04/21/20
17,324	Dade	80	Male	Unknown			FL resident	04/21/20
17,325	Dade	33	Female	Unknown			FL resident	04/21/20
17,326	Dade	46	Male	Unknown		Unknown	FL resident	04/21/20
17,327	Dade	23	Female	Unknown			FL resident	04/21/20
17,328	Dade	25	Male	Unknown		Yes	FL resident	04/21/20
17,329	Dade	57	Male	No		Unknown	FL resident	04/21/20
17,330	Dade	31	Male	Unknown			FL resident	04/21/20
17,331	Dade	37	Female	No		Yes	FL resident	04/21/20
17,332	Dade	35	Male	Unknown			FL resident	04/21/20
17,333	Dade	37	Female	Unknown			FL resident	04/21/20
17,334	Dade	84	Female	Unknown			FL resident	04/21/20
17,335	Dade	18	Male	Unknown		No	FL resident	04/21/20
17,336	Dade	31	Female	Unknown		No	FL resident	04/21/20
17,337	Dade	30	Female	Unknown		Yes	FL resident	04/21/20
17,338	Dade	48	Male	Unknown			FL resident	04/21/20
17,339	Dade	22	Male	Unknown		Yes	FL resident	04/21/20
17,340	Dade	65	Female	Unknown			FL resident	04/21/20
17,341	Dade	25	Male	Unknown		Unknown	FL resident	04/21/20
17,342	Dade	33	Female	No		Unknown	FL resident	04/21/20
17,343	Dade	35	Male	Unknown		No	FL resident	04/21/20
17,344	Dade	37	Female	Unknown		No	FL resident	04/21/20
17,345	Dade	40	Male	Unknown		No	FL resident	04/21/20
17,346	Dade	43	Female	Unknown		Yes	FL resident	04/21/20
17,347	Dade	56	Male	No		No	FL resident	04/21/20
17,348	Dade	55	Male	No		No	FL resident	04/21/20
17,349	Dade	22	Female	Unknown			FL resident	04/21/20
17,350	Dade	29	Female	Unknown			FL resident	04/21/20
17,351	Dade	48	Male	Unknown			FL resident	04/21/20
17,352	Dade	71	Male	Unknown			FL resident	04/21/20
17,353	Dade	34	Female	Unknown		Unknown	FL resident	04/21/20
17,354	Dade	44	Female	Unknown			FL resident	04/21/20
17,355	Dade	19	Male	Unknown		Yes	FL resident	04/21/20
17,356	Dade	30	Female	No		Yes	FL resident	04/21/20
17,357	Dade	35	Female	Unknown			FL resident	04/21/20
17,358	Dade	40	Male	Unknown		Yes	FL resident	04/21/20
17,359	Dade	92	Female	Unknown			FL resident	04/21/20
17,360	Dade	56	Male	Unknown			FL resident	04/21/20
17,361	Dade	20	Male	Unknown			FL resident	04/21/20
17,362	Dade	78	Female	Unknown			FL resident	04/21/20
17,363	Dade	38	Male	Unknown			FL resident	04/21/20
17,364	Dade	40	Female	Unknown			FL resident	04/21/20
17,365	Dade	47	Male	Unknown			FL resident	04/21/20
17,366	Dade	49	Female	No		Yes	FL resident	04/21/20
17,367	Dade	39	Male	Unknown		Yes	FL resident	04/21/20
17,368	Dade	39	Male	Unknown			FL resident	04/21/20
17,369	Dade	77	Female	Unknown			FL resident	04/21/20
17,370	Dade	31	Female	No		Yes	FL resident	04/21/20
17,371	Dade	56	Female	Unknown		Yes	FL resident	04/21/20
17,372	Dade	32	Male	No		Yes	FL resident	04/21/20
17,373	Dade	65	Female	No		Yes	FL resident	04/21/20
17,374	Dade	28	Female	No		No	FL resident	04/21/20
17,375	Dade	43	Female	No		Yes	FL resident	04/21/20
17,376	Dade	48	Male	Unknown			FL resident	04/21/20

# Coronavirus: line list of cases

Data verified as of May 6, 2020 at 10 AM

Data in this report are provisional and subject to change.

Case	County	Age	Gender	Travel related	Travel detail	Contact with a confirmed case	Jurisdiction	Date case counted
17,377	Dade	31	Male	No		Unknown	FL resident	04/21/20
17,378	Dade	32	Male	No		No	FL resident	04/21/20
17,379	Dade	27	Female	No		Yes	FL resident	04/21/20
17,380	Dade	91	Male	No		Yes	FL resident	04/21/20
17,381	Dade	79	Female	No		No	FL resident	04/21/20
17,382	Dade	80	Female	Unknown			FL resident	04/21/20
17,383	Dade	93	Male	No		Unknown	FL resident	04/21/20
17,384	Dade	89	Male	No		Yes	FL resident	04/21/20
17,385	Dade	90	Female	Unknown			FL resident	04/21/20
17,386	Dade	37	Male	No		Yes	FL resident	04/21/20
17,387	Dade	70	Male	Unknown		Yes	FL resident	04/21/20
17,388	Dade	34	Female	No		Yes	FL resident	04/21/20
17,389	Dade	59	Female	No		Yes	FL resident	04/21/20
17,390	Dade	31	Male	Unknown			FL resident	04/21/20
17,391	Dade	21	Male	No		Yes	FL resident	04/21/20
17,392	Dade	40	Female	No		Yes	FL resident	04/21/20
17,393	Dade	63	Female	No		No	FL resident	04/21/20
17,394	Dade	44	Male	No		No	FL resident	04/21/20
17,395	Dade	37	Male	Unknown			FL resident	04/21/20
17,396	Dade	29	Female	No		Unknown	FL resident	04/21/20
17,397	Dade	29	Female	No		Yes	FL resident	04/21/20
17,398	Dade	48	Male	No		Yes	FL resident	04/21/20
17,399	Dade	72	Male	No		Unknown	FL resident	04/21/20
17,400	Dade	59	Female	Unknown			FL resident	04/21/20
17,401	Dade	81	Male	No		No	FL resident	04/21/20
17,402	Dade	57	Male	No		Unknown	FL resident	04/21/20
17,403	Dade	46	Male	No		Yes	FL resident	04/21/20
17,404	Dade	74	Female	Unknown			FL resident	04/21/20
17,405	Dade	57	Female	No		Yes	FL resident	04/21/20
17,406	Dade	46	Male	Unknown		Yes	FL resident	04/21/20
17,407	Dade	73	Female	No		Unknown	FL resident	04/21/20
17,408	Dade	35	Female	No		Yes	FL resident	04/21/20
17,409	Dade	48	Male	No		Yes	FL resident	04/21/20
17,410	Dade	53	Male	No		Yes	FL resident	04/21/20
17,411	Dade	51	Female	Unknown			FL resident	04/21/20
17,412	Dade	38	Male	Unknown			FL resident	04/21/20
17,413	Dade	55	Male	No		No	FL resident	04/21/20
17,414	Dade	38	Male	No			FL resident	04/21/20
17,415	Dade	55	Female	No		Unknown	FL resident	04/21/20
17,416	Dade	67	Female	No		Unknown	FL resident	04/21/20
17,417	Dade	29	Female	Unknown			FL resident	04/21/20
17,418	Dade	62	Male	Unknown			FL resident	04/21/20
17,419	Dade	30	Male	Unknown		No	FL resident	04/21/20
17,420	Dade	34	Male	No		Unknown	FL resident	04/21/20
17,421	Dade	24	Female	No		Unknown	FL resident	04/21/20
17,422	Dade	26	Female	No		Yes	FL resident	04/21/20
17,423	Dade	62	Male	No		Unknown	FL resident	04/21/20
17,424	Dade	26	Female	No		Yes	FL resident	04/21/20
17,425	Dade	92	Male	No		Unknown	FL resident	04/21/20
17,426	Dade	55	Male	No		Yes	FL resident	04/21/20
17,427	Dade	22	Male	Unknown		Yes	FL resident	04/21/20
17,428	Dade	43	Female	No		Yes	FL resident	04/21/20
17,429	Dade	51	Male	No		Yes	FL resident	04/21/20
17,430	Dade	38	Male	Unknown			FL resident	04/21/20
17,431	Dade	30	Male	No			FL resident	04/21/20
17,432	Dade	57	Female	No		Unknown	FL resident	04/21/20
17,433	Dade	89	Male	No		No	FL resident	04/21/20
17,434	Dade	84	Male	Unknown			FL resident	04/21/20
17,435	Dade	74	Male	No		Unknown	FL resident	04/21/20
17,436	Dade	55	Male	Unknown			FL resident	04/21/20
17,437	Dade	58	Female	Unknown			FL resident	04/21/20
17,438	Dade	28	Female	No		Yes	FL resident	04/21/20

# Coronavirus: line list of cases

Data verified as of May 6, 2020 at 10 AM

Data in this report are provisional and subject to change.

Case	County	Age	Gender	Travel related	Travel detail	Contact with a confirmed case	Jurisdiction	Date case counted
17,439	Dade	35	Male	No		Unknown	FL resident	04/21/20
17,440	Dade	90	Female	Unknown			FL resident	04/21/20
17,441	Dade	55	Female	No		Yes	FL resident	04/21/20
17,442	Dade	26	Female	Unknown			FL resident	04/21/20
17,443	Dade	49	Female	Unknown		No	FL resident	04/21/20
17,444	Dade	53	Male	Unknown			FL resident	04/21/20
17,445	Dade	37	Male	Unknown			FL resident	04/21/20
17,446	Dade	38	Male	No		Yes	FL resident	04/21/20
17,447	Dade	19	Male	No		Unknown	FL resident	04/21/20
17,448	Dade	67	Female	Unknown			FL resident	04/21/20
17,449	Dade	44	Male	Unknown			FL resident	04/21/20
17,450	Dade	51	Female	Unknown			FL resident	04/21/20
17,451	Dade	56	Male	Unknown			FL resident	04/21/20
17,452	Dade	78	Female	No			FL resident	04/21/20
17,453	Dade	47	Female	Unknown			FL resident	04/21/20
17,454	Dade	76	Female	Unknown			FL resident	04/21/20
17,455	Dade	49	Male	No		Yes	FL resident	04/21/20
17,456	Dade	18	Male	No		Yes	FL resident	04/21/20
17,457	Dade	35	Male	Unknown			FL resident	04/21/20
17,458	Dade	33	Female	Unknown			FL resident	04/21/20
17,459	Dade	43	Male	Unknown			FL resident	04/21/20
17,460	Dade	31	Female	Unknown			FL resident	04/21/20
17,461	Dade	49	Female	No		Yes	FL resident	04/21/20
17,462	Dade	59	Male	Unknown			FL resident	04/21/20
17,463	Dade	34	Male	No		Yes	FL resident	04/21/20
17,464	Dade	31	Male	Unknown		Yes	FL resident	04/21/20
17,465	Dade	59	Male	Unknown			FL resident	04/21/20
17,466	Dade	55	Male	Unknown			FL resident	04/21/20
17,467	Dade	60	Female	Unknown			FL resident	04/21/20
17,468	Dade	25	Male	Unknown			FL resident	04/21/20
17,469	Dade	39	Male	Unknown		Yes	FL resident	04/21/20
17,470	Dade	41	Male	No		Unknown	FL resident	04/21/20
17,471	Dade	27	Female	Unknown			FL resident	04/21/20
17,472	Dade	53	Female	No		Yes	FL resident	04/21/20
17,473	Dade	55	Male	No		Yes	FL resident	04/21/20
17,474	Dade	60	Female	No		No	FL resident	04/21/20
17,475	Dade	80	Male	No		Unknown	FL resident	04/21/20
17,476	Dade	31	Female	No		Yes	FL resident	04/21/20
17,477	Dade	89	Female	No		Yes	FL resident	04/21/20
17,478	Dade	19	Female	No		Yes	FL resident	04/21/20
17,479	Dade	46	Female	No		Yes	FL resident	04/21/20
17,480	Dade	63	Female	No		Yes	FL resident	04/21/20
17,481	Dade	62	Female	No		Yes	FL resident	04/21/20
17,482	Dade	43	Female	Yes	AK; FL	No	FL resident	04/21/20
17,483	Dade	63	Male	No		Yes	FL resident	04/21/20
17,484	Dade	46	Male	No		Yes	FL resident	04/21/20
17,485	Dade	67	Female	No		Yes	FL resident	04/21/20
17,486	Dade	31	Female	Yes	FL; NY	No	FL resident	04/21/20
17,487	Dade	64	Male	No		Yes	FL resident	04/21/20
17,488	Dade	63	Female	No		Yes	FL resident	04/21/20
17,489	Dade	56	Female	No		Yes	FL resident	04/21/20
17,490	Dade	71	Male	Unknown			FL resident	04/21/20
17,491	Dade	96	Female	No		Unknown	FL resident	04/21/20
17,492	Dade	25	Male	Unknown			FL resident	04/21/20
17,493	Dade	38	Male	No		Unknown	FL resident	04/21/20
17,494	Dade	18	Female	No		Yes	FL resident	04/21/20
17,495	Dade	59	Female	No		Yes	FL resident	04/21/20
17,496	Dade	47	Male	No		Yes	FL resident	04/21/20
17,497	Dade	51	Female	No		No	FL resident	04/21/20
17,498	Dade	67	Male	Unknown			FL resident	04/21/20
17,499	Dade	53	Male	Unknown			FL resident	04/21/20
17,500	Dade	73	Male	Unknown			FL resident	04/21/20

# Coronavirus: line list of cases

Data verified as of May 6, 2020 at 10 AM

Data in this report are provisional and subject to change.

Case	County	Age	Gender	Travel related	Travel detail	Contact with a confirmed case	Jurisdiction	Date case counted
17,501	Dade	57	Male	No		No	FL resident	04/21/20
17,502	Dade	75	Female	Unknown		Unknown	FL resident	04/21/20
17,503	Dade	29	Female	No		No	FL resident	04/21/20
17,504	Dade	77	Male	Unknown			FL resident	04/21/20
17,505	Dade	63	Female	Unknown			FL resident	04/21/20
17,506	Dade	31	Male	No		Yes	FL resident	04/21/20
17,507	Dade	74	Male	Unknown			FL resident	04/21/20
17,508	Dade	82	Male	Unknown			FL resident	04/21/20
17,509	Dade	37	Female	No		Yes	FL resident	04/21/20
17,510	Dade	80	Female	No		Unknown	FL resident	04/21/20
17,511	Dade		Female	Unknown			FL resident	04/21/20
17,512	Dade	20	Female	No		Yes	FL resident	04/21/20
17,513	Dade	50	Female	Unknown		Yes	FL resident	04/21/20
17,514	Dade	49	Male	Unknown		Yes	FL resident	04/21/20
17,515	Dade	47	Female	No		Yes	FL resident	04/21/20
17,516	Dade	27	Male	No		Yes	FL resident	04/21/20
17,517	Dade	42	Female	No		No	FL resident	04/21/20
17,518	Dade	86	Female	Unknown			FL resident	04/21/20
17,519	Dade	55	Male	No		No	FL resident	04/21/20
17,520	Dade	50	Female	Unknown			FL resident	04/21/20
17,521	Dade	24	Male	No		No	FL resident	04/21/20
17,522	Dade	55	Female	No		No	FL resident	04/21/20
17,523	Dade	32	Male	No		No	FL resident	04/21/20
17,524	Dade	21	Male	No			FL resident	04/21/20
17,525	Dade	64	Male	No		No	FL resident	04/21/20
17,526	Dade	26	Male	No		Yes	FL resident	04/21/20
17,527	Dade	55	Male	No		Yes	FL resident	04/21/20
17,528	Dade	22	Female	No		No	FL resident	04/21/20
17,529	Dade	61	Male	No		Yes	FL resident	04/21/20
17,530	Dade	47	Female	No		Yes	FL resident	04/21/20
17,531	Dade	50	Female	No		Yes	FL resident	04/21/20
17,532	Dade	35	Male	Yes	FL; NY	No	FL resident	04/21/20
17,533	Dade	66	Female	No		Unknown	FL resident	04/21/20
17,534	Dade	59	Male	Unknown		Unknown	FL resident	04/21/20
17,535	Dade	46	Female	Unknown		No	FL resident	04/21/20
17,536	Dade	67	Female	No		No	FL resident	04/21/20
17,537	Dade	47	Male	No		No	FL resident	04/21/20
17,538	Dade	22	Male	No		No	FL resident	04/21/20
17,539	Dade	61	Male	No		No	FL resident	04/21/20
17,540	Dade	56	Female	No		No	FL resident	04/21/20
17,541	Dade	43	Male	No			FL resident	04/21/20
17,542	Dade	58	Female	No		No	FL resident	04/21/20
17,543	Dade	53	Female	Unknown		No	FL resident	04/21/20
17,544	Dade	48	Female	No		Yes	FL resident	04/21/20
17,545	Dade	19	Male	No		Yes	FL resident	04/21/20
17,546	Dade	77	Female	No		Yes	FL resident	04/21/20
17,547	Dade	52	Male	No		Yes	FL resident	04/21/20
17,548	Dade	53	Female	No		Yes	FL resident	04/21/20
17,549	Dade	54	Female	No		Unknown	FL resident	04/21/20
17,550	Dade	18	Female	No		Yes	FL resident	04/21/20
17,551	Dade	44	Male	No		No	FL resident	04/21/20
17,552	Dade	73	Male	No		Yes	FL resident	04/21/20
17,553	Dade	84	Female	Unknown			FL resident	04/21/20
17,554	Dade	62	Male	Unknown			FL resident	04/21/20
17,555	Dade	26	Female	No		No	FL resident	04/21/20
17,556	Dade	85	Female	Unknown			FL resident	04/21/20
17,557	Dade	28	Male	No		No	FL resident	04/21/20
17,558	Dade	26	Female	No		Yes	FL resident	04/21/20
17,559	Dade	77	Male	Unknown			FL resident	04/21/20
17,560	Dade	19	Female	No		No	FL resident	04/21/20
17,561	Dade	45	Female	Unknown			FL resident	04/21/20
17,562	Dade	70	Female	Unknown		Unknown	FL resident	04/21/20

# Coronavirus: line list of cases

Data verified as of May 6, 2020 at 10 AM

Data in this report are provisional and subject to change.

Case	County	Age	Gender	Travel related	Travel detail	Contact with a confirmed case	Jurisdiction	Date case counted
17,563	Dade	20	Male	Unknown			FL resident	04/21/20
17,564	Dade	38	Female	Unknown		Yes	FL resident	04/21/20
17,565	Dade	15	Female	No		Yes	FL resident	04/21/20
17,566	Dade	48	Male	No		Yes	FL resident	04/21/20
17,567	Dade	57	Female	Unknown			FL resident	04/21/20
17,568	Dade	44	Female	Unknown			FL resident	04/21/20
17,569	Dade	23	Female	No		Yes	FL resident	04/21/20
17,570	Dade	86	Female	No		Unknown	FL resident	04/21/20
17,571	Dade	48	Male	No		Yes	FL resident	04/21/20
17,572	Dade	24	Female	No		No	FL resident	04/21/20
17,573	Dade	56	Male	No		No	FL resident	04/22/20
17,574	Dade	92	Female	Unknown			FL resident	04/22/20
17,575	Dade	89	Female	No		Unknown	FL resident	04/22/20
17,576	Dade	41	Female	No		No	FL resident	04/22/20
17,577	Dade	55	Male	No		No	FL resident	04/22/20
17,578	Dade	10	Male	No		Yes	FL resident	04/22/20
17,579	Dade	48	Male	No		Yes	FL resident	04/22/20
17,580	Dade	59	Male	No		No	FL resident	04/22/20
17,581	Dade	43	Male	No		No	FL resident	04/22/20
17,582	Dade	60	Female	No		Unknown	FL resident	04/22/20
17,583	Dade	50	Male	No		Yes	FL resident	04/22/20
17,584	Dade	87	Female	No		Yes	FL resident	04/22/20
17,585	Dade	73	Male	No		Yes	FL resident	04/22/20
17,586	Dade	87	Female	No		Unknown	FL resident	04/22/20
17,587	Dade	50	Male	No		Yes	FL resident	04/22/20
17,588	Dade	55	Female	Unknown			FL resident	04/22/20
17,589	Dade	57	Male	Unknown			FL resident	04/22/20
17,590	Dade	62	Female	No		Unknown	FL resident	04/22/20
17,591	Dade	19	Male	Unknown			FL resident	04/22/20
17,592	Dade	79	Male	Unknown		Unknown	FL resident	04/22/20
17,593	Dade	100	Male	No		Unknown	FL resident	04/22/20
17,594	Dade	25	Male	Unknown			FL resident	04/22/20
17,595	Dade	69	Male	No		Unknown	FL resident	04/22/20
17,596	Dade	76	Female	Unknown			FL resident	04/22/20
17,597	Dade	35	Female	Unknown			FL resident	04/22/20
17,598	Dade	53	Male	No		No	FL resident	04/22/20
17,599	Dade	31	Male	No		Unknown	FL resident	04/22/20
17,600	Dade	20	Female	Unknown			FL resident	04/22/20
17,601	Dade	14	Male	Unknown			FL resident	04/22/20
17,602	Dade	41	Female	Unknown			FL resident	04/22/20
17,603	Dade	22	Female	Unknown			FL resident	04/22/20
17,604	Dade	36	Male	Unknown			FL resident	04/22/20
17,605	Dade	35	Female	No		Yes	FL resident	04/22/20
17,606	Dade	73	Female	Unknown			FL resident	04/22/20
17,607	Dade	66	Male	Unknown			FL resident	04/22/20
17,608	Dade	68	Male	Unknown			FL resident	04/22/20
17,609	Dade	76	Male	Unknown			FL resident	04/22/20
17,610	Dade	77	Male	Unknown			FL resident	04/22/20
17,611	Dade	71	Female	Unknown			FL resident	04/22/20
17,612	Dade	73	Male	Unknown			FL resident	04/22/20
17,613	Dade	75	Male	No		Unknown	FL resident	04/22/20
17,614	Dade	88	Male	Unknown			FL resident	04/22/20
17,615	Dade	72	Male	Unknown			FL resident	04/22/20
17,616	Dade	78	Female	Unknown			FL resident	04/22/20
17,617	Dade	26	Female	Unknown			FL resident	04/22/20
17,618	Dade	22	Male	Unknown			FL resident	04/22/20
17,619	Dade	41	Male	No		Unknown	FL resident	04/22/20
17,620	Dade	65	Female	Unknown			FL resident	04/22/20
17,621	Dade	40	Male	No		No	FL resident	04/22/20
17,622	Dade	94	Male	Unknown			FL resident	04/22/20
17,623	Dade	63	Female	No		Unknown	FL resident	04/22/20
17,624	Dade	71	Male	No		Unknown	FL resident	04/22/20

# Coronavirus: line list of cases

Data verified as of May 6, 2020 at 10 AM

Data in this report are provisional and subject to change.

Case	County	Age	Gender	Travel related	Travel detail	Contact with a confirmed case	Jurisdiction	Date case counted
17,625	Dade	51	Male	Unknown			FL resident	04/22/20
17,626	Dade	36	Female	No		Yes	FL resident	04/22/20
17,627	Dade	83	Female	No		No	FL resident	04/22/20
17,628	Dade	68	Male	No		No	FL resident	04/22/20
17,629	Dade	34	Female	Unknown			FL resident	04/22/20
17,630	Dade	37	Female	Unknown		No	FL resident	04/22/20
17,631	Dade	24	Male	Unknown			FL resident	04/22/20
17,632	Dade	91	Female	Unknown			FL resident	04/22/20
17,633	Dade	36	Male	Unknown			FL resident	04/22/20
17,634	Dade	39	Male	Unknown			FL resident	04/22/20
17,635	Dade	22	Male	Unknown			FL resident	04/22/20
17,636	Dade	57	Female	Unknown			FL resident	04/22/20
17,637	Dade	27	Female	Yes	AK	Yes	FL resident	04/22/20
17,638	Dade	25	Male	Unknown			FL resident	04/22/20
17,639	Dade	34	Male	Unknown			FL resident	04/22/20
17,640	Dade	73	Female	Unknown			FL resident	04/22/20
17,641	Dade	81	Male	Unknown			FL resident	04/22/20
17,642	Dade	37	Female	No		Yes	FL resident	04/22/20
17,643	Dade	74	Male	Unknown			FL resident	04/22/20
17,644	Dade	25	Male	Unknown			FL resident	04/22/20
17,645	Dade	37	Male	Unknown			FL resident	04/22/20
17,646	Dade	75	Female	No		Yes	FL resident	04/22/20
17,647	Dade	43	Male	Unknown			FL resident	04/22/20
17,648	Dade	88	Female	Unknown			FL resident	04/22/20
17,649	Dade	48	Male	Unknown		Yes	FL resident	04/22/20
17,650	Dade	16	Female	No		Yes	FL resident	04/22/20
17,651	Dade	37	Male	Unknown			FL resident	04/22/20
17,652	Dade	39	Female	Unknown			FL resident	04/22/20
17,653	Dade	51	Male	No		No	FL resident	04/22/20
17,654	Dade	69	Male	No		Yes	FL resident	04/22/20
17,655	Dade	56	Male	Unknown			FL resident	04/22/20
17,656	Dade	54	Female	Unknown			FL resident	04/22/20
17,657	Dade	87	Male	Unknown		Unknown	FL resident	04/22/20
17,658	Dade	47	Female	Unknown			FL resident	04/22/20
17,659	Dade	32	Female	No		Yes	FL resident	04/22/20
17,660	Dade	22	Male	Unknown			FL resident	04/22/20
17,661	Dade	47	Male	Unknown			FL resident	04/22/20
17,662	Dade	66	Female	Unknown		Yes	FL resident	04/22/20
17,663	Dade	40	Female	Unknown		No	FL resident	04/22/20
17,664	Dade	49	Male	Unknown		No	FL resident	04/22/20
17,665	Dade	65	Male	Unknown			FL resident	04/22/20
17,666	Dade	27	Male	Unknown		No	FL resident	04/22/20
17,667	Dade	27	Male	Unknown		No	FL resident	04/22/20
17,668	Dade	54	Female	Unknown		Yes	FL resident	04/22/20
17,669	Dade	68	Female	Unknown		No	FL resident	04/22/20
17,670	Dade	65	Female	Unknown			FL resident	04/22/20
17,671	Dade	33	Male	Unknown		No	FL resident	04/22/20
17,672	Dade	51	Male	Unknown		Yes	FL resident	04/22/20
17,673	Dade	14	Male	Unknown		Yes	FL resident	04/22/20
17,674	Dade	71	Female	No		Yes	FL resident	04/22/20
17,675	Dade	72	Female	Unknown		Yes	FL resident	04/22/20
17,676	Dade	59	Male	Unknown		No	FL resident	04/22/20
17,677	Dade	41	Female	Unknown		No	FL resident	04/22/20
17,678	Dade	79	Female	Unknown		No	FL resident	04/22/20
17,679	Dade	28	Male	No		Yes	FL resident	04/22/20
17,680	Dade	27	Male	Unknown		No	FL resident	04/22/20
17,681	Dade	40	Male	Unknown		No	FL resident	04/22/20
17,682	Dade	65	Male	Unknown			FL resident	04/22/20
17,683	Dade	59	Male	Unknown		Yes	FL resident	04/22/20
17,684	Dade	21	Female	Unknown		Yes	FL resident	04/22/20
17,685	Dade	41	Female	Unknown			FL resident	04/22/20
17,686	Dade	24	Female	Unknown			FL resident	04/22/20



# Coronavirus: line list of cases

Data verified as of May 6, 2020 at 10 AM

Data in this report are provisional and subject to change.

Case	County	Age	Gender	Travel related	Travel detail	Contact with a confirmed case	Jurisdiction	Date case counted
17,687	Dade	63	Female	Unknown		Yes	FL resident	04/22/20
17,688	Dade	34	Male	Unknown			FL resident	04/22/20
17,689	Dade	48	Female	Unknown			FL resident	04/22/20
17,690	Dade	64	Female	Unknown			FL resident	04/22/20
17,691	Dade	41	Female	Unknown		No	FL resident	04/22/20
17,692	Dade	55	Female	Unknown		Yes	FL resident	04/22/20
17,693	Dade	25	Male	Unknown			FL resident	04/22/20
17,694	Dade	53	Female	Unknown		Yes	FL resident	04/22/20
17,695	Dade	43	Female	Unknown		Yes	FL resident	04/22/20
17,696	Dade	27	Female	Unknown		Yes	FL resident	04/22/20
17,697	Dade	85	Female	Unknown			FL resident	04/22/20
17,698	Dade	54	Female	No		Yes	FL resident	04/22/20
17,699	Dade	37	Male	No		Yes	FL resident	04/22/20
17,700	Dade	52	Female	No		Yes	FL resident	04/22/20
17,701	Dade	34	Female	No		Yes	FL resident	04/22/20
17,702	Dade	33	Male	Yes	GA; NY	Unknown	FL resident	04/22/20
17,703	Dade	33	Male	Unknown		No	FL resident	04/22/20
17,704	Dade	55	Male	No		Yes	FL resident	04/22/20
17,705	Dade	26	Female	No		No	FL resident	04/22/20
17,706	Dade	87	Male	Unknown			FL resident	04/22/20
17,707	Dade	27	Male	Unknown			FL resident	04/22/20
17,708	Dade	34	Female	No		Yes	FL resident	04/22/20
17,709	Dade	54	Male	No		No	FL resident	04/22/20
17,710	Dade	29	Female	No		Yes	FL resident	04/22/20
17,711	Dade	63	Female	No		Unknown	FL resident	04/22/20
17,712	Dade	84	Female	Unknown			FL resident	04/22/20
17,713	Dade	9	Female	Unknown		Yes	FL resident	04/22/20
17,714	Dade	66	Male	No		Unknown	FL resident	04/22/20
17,715	Dade	77	Female	Unknown		Unknown	FL resident	04/22/20
17,716	Dade	60	Male	No		Yes	FL resident	04/22/20
17,717	Dade	63	Female	No		Unknown	FL resident	04/22/20
17,718	Dade	46	Male	No		No	FL resident	04/22/20
17,719	Dade	62	Male	No		Yes	FL resident	04/22/20
17,720	Dade	54	Female	Unknown		Yes	FL resident	04/22/20
17,721	Dade	35	Male	No		No	FL resident	04/22/20
17,722	Dade	52	Female	No		Yes	FL resident	04/22/20
17,723	Dade	61	Female	No		Unknown	FL resident	04/22/20
17,724	Dade	56	Female	No		Yes	FL resident	04/22/20
17,725	Dade	49	Male	No		Unknown	FL resident	04/22/20
17,726	Dade	21	Female	No		Yes	FL resident	04/22/20
17,727	Dade	25	Male	No		Yes	FL resident	04/22/20
17,728	Dade	35	Female	Unknown		Unknown	FL resident	04/22/20
17,729	Dade	59	Male	No		Yes	FL resident	04/22/20
17,730	Dade	94	Female	Unknown			FL resident	04/22/20
17,731	Dade	28	Male	No		Yes	FL resident	04/22/20
17,732	Dade	50	Female	No		No	FL resident	04/22/20
17,733	Dade	59	Male	No		Yes	FL resident	04/22/20
17,734	Dade	23	Male	No		Yes	FL resident	04/22/20
17,735	Dade	30	Female	No		Unknown	FL resident	04/22/20
17,736	Dade	38	Male	No		Unknown	FL resident	04/22/20
17,737	Dade	20	Female	No		Unknown	FL resident	04/22/20
17,738	Dade	32	Male	Unknown		Unknown	FL resident	04/22/20
17,739	Dade	24	Male	Unknown		Unknown	FL resident	04/22/20
17,740	Dade	62	Male	Unknown		Unknown	FL resident	04/22/20
17,741	Dade	55	Male	No		No	FL resident	04/22/20
17,742	Dade	37	Female	Yes	FL; VENEZUELA	Yes	FL resident	04/22/20
17,743	Dade	19	Male	No		Yes	FL resident	04/22/20
17,744	Dade	33	Male	No		Yes	FL resident	04/22/20
17,745	Dade	44	Female	No		Yes	FL resident	04/22/20
17,746	Dade	40	Male	No		Yes	FL resident	04/22/20
17,747	Dade	51	Male	No		Yes	FL resident	04/22/20
17,748	Dade	30	Male	Unknown			FL resident	04/22/20

# Coronavirus: line list of cases

Data verified as of May 6, 2020 at 10 AM

Data in this report are provisional and subject to change.

Case	County	Age	Gender	Travel related	Travel detail	Contact with a confirmed case	Jurisdiction	Date case counted
17,749	Dade	63	Male	Unknown			FL resident	04/22/20
17,750	Dade	51	Female	Unknown			FL resident	04/22/20
17,751	Dade	88	Male	No			FL resident	04/22/20
17,752	Dade	75	Male	Unknown		Unknown	FL resident	04/22/20
17,753	Dade	85	Male	No		Yes	FL resident	04/22/20
17,754	Dade	35	Male	Yes	FL; NICARAGUA	Yes	FL resident	04/22/20
17,755	Dade	43	Male	No		No	FL resident	04/22/20
17,756	Dade	39	Female	No		Yes	FL resident	04/22/20
17,757	Dade	80	Male	No			FL resident	04/22/20
17,758	Dade	62	Male	Unknown		Unknown	FL resident	04/22/20
17,759	Dade	30	Male	Unknown		Unknown	FL resident	04/22/20
17,760	Dade	91	Male	No		Yes	FL resident	04/22/20
17,761	Dade	10	Male	No		Yes	FL resident	04/22/20
17,762	Dade	28	Male	Unknown			FL resident	04/22/20
17,763	Dade	34	Male	Yes	NY	Unknown	FL resident	04/22/20
17,764	Dade	63	Female	Unknown		Unknown	FL resident	04/22/20
17,765	Dade	52	Male	Unknown		Yes	FL resident	04/22/20
17,766	Dade	55	Male	No		No	FL resident	04/22/20
17,767	Dade	63	Male	Unknown			FL resident	04/22/20
17,768	Dade	45	Female	No		Yes	FL resident	04/22/20
17,769	Dade	43	Female	Unknown			FL resident	04/22/20
17,770	Dade	50	Female	No		Yes	FL resident	04/22/20
17,771	Dade	36	Female	No		Yes	FL resident	04/22/20
17,772	Dade	83	Female	No		Unknown	FL resident	04/22/20
17,773	Dade	31	Male	No		Yes	FL resident	04/22/20
17,774	Dade	92	Female	No		Yes	FL resident	04/22/20
17,775	Dade	43	Female	No		No	FL resident	04/22/20
17,776	Dade	65	Male	Unknown		Unknown	FL resident	04/22/20
17,777	Dade	8	Male	No		Yes	FL resident	04/22/20
17,778	Dade	49	Male	Unknown			FL resident	04/22/20
17,779	Dade	46	Female	Unknown			FL resident	04/22/20
17,780	Dade	62	Female	Yes	ARGENTINA; CA; CHILE; URUGUAY	Unknown	FL resident	04/22/20
17,781	Dade	60	Female	Unknown			FL resident	04/22/20
17,782	Dade	27	Male	Unknown			FL resident	04/22/20
17,783	Dade	58	Male	Unknown		Yes	FL resident	04/22/20
17,784	Dade	62	Male	No		No	FL resident	04/22/20
17,785	Dade	26	Male	No		Unknown	FL resident	04/22/20
17,786	Dade	85	Male	Unknown			FL resident	04/22/20
17,787	Dade	68	Female	No		Yes	FL resident	04/22/20
17,788	Dade	76	Male	No		Yes	FL resident	04/22/20
17,789	Dade	32	Female	No		Yes	FL resident	04/22/20
17,790	Dade	26	Male	Unknown		Unknown	FL resident	04/22/20
17,791	Dade	51	Male	Unknown		Unknown	FL resident	04/22/20
17,792	Dade	19	Male	No		Unknown	FL resident	04/22/20
17,793	Dade	32	Female	No		No	FL resident	04/22/20
17,794	Dade	59	Female	No			FL resident	04/22/20
17,795	Dade	18	Female	No		Yes	FL resident	04/22/20
17,796	Dade	37	Male	No		Unknown	FL resident	04/22/20
17,797	Dade	65	Female	Unknown		Unknown	FL resident	04/22/20
17,798	Dade	32	Female	No		Yes	FL resident	04/22/20
17,799	Dade	33	Male	Unknown			FL resident	04/22/20
17,800	Dade	4	Male	No		Yes	FL resident	04/22/20
17,801	Dade	45	Female	No		Yes	FL resident	04/22/20
17,802	Dade	67	Male	No		Yes	FL resident	04/22/20
17,803	Dade	66	Female	No		Yes	FL resident	04/22/20
17,804	Dade	54	Female	Unknown		Unknown	FL resident	04/22/20
17,805	Dade	40	Male	Unknown		No	FL resident	04/22/20
17,806	Dade	50	Male	No		Unknown	FL resident	04/22/20
17,807	Dade	45	Male	No		Yes	FL resident	04/22/20
17,808	Dade	54	Female	No		Yes	FL resident	04/22/20
17,809	Dade	35	Female	No		No	FL resident	04/22/20

# Coronavirus: line list of cases

Data verified as of May 6, 2020 at 10 AM

Data in this report are provisional and subject to change.

Case	County	Age	Gender	Travel related	Travel detail	Contact with a confirmed case	Jurisdiction	Date case counted
17,810	Dade	41	Female	No		Yes	FL resident	04/22/20
17,811	Dade	26	Female	Unknown		Unknown	FL resident	04/22/20
17,812	Dade	25	Female	No		Yes	FL resident	04/22/20
17,813	Dade	23	Female	No		Yes	FL resident	04/22/20
17,814	Dade	85	Female	No		Yes	FL resident	04/22/20
17,815	Dade	61	Female	No		Yes	FL resident	04/22/20
17,816	Dade	36	Male	Unknown			FL resident	04/22/20
17,817	Dade	49	Female	Unknown			FL resident	04/22/20
17,818	Dade	86	Female	Unknown			FL resident	04/22/20
17,819	Dade	41	Male	No		No	FL resident	04/22/20
17,820	Dade	39	Female	No		Yes	FL resident	04/22/20
17,821	Dade	74	Male	Unknown			FL resident	04/22/20
17,822	Dade	80	Female	No		Yes	FL resident	04/22/20
17,823	Dade	88	Female	No		No	FL resident	04/22/20
17,824	Dade	63	Male	No		No	FL resident	04/22/20
17,825	Dade	46	Male	No		Yes	FL resident	04/22/20
17,826	Dade	75	Female	No		No	FL resident	04/22/20
17,827	Dade	54	Female	No		Unknown	FL resident	04/22/20
17,828	Dade	61	Female	No		Yes	FL resident	04/22/20
17,829	Dade	79	Female	Unknown			FL resident	04/22/20
17,830	Dade	50	Female	No		No	FL resident	04/22/20
17,831	Dade	35	Female	No		Yes	FL resident	04/22/20
17,832	Dade	47	Female	No		Yes	FL resident	04/22/20
17,833	Dade	81	Female	Unknown			FL resident	04/22/20
17,834	Dade	40	Female	No		Yes	FL resident	04/22/20
17,835	Dade	51	Female	Unknown			FL resident	04/22/20
17,836	Dade	49	Male	No		No	FL resident	04/22/20
17,837	Dade	55	Female	Unknown		Yes	FL resident	04/22/20
17,838	Dade	20	Female	Unknown			FL resident	04/22/20
17,839	Dade	59	Female	Unknown		Unknown	FL resident	04/22/20
17,840	Dade	39	Male	Unknown		Unknown	FL resident	04/22/20
17,841	Dade	19	Female	No		Yes	FL resident	04/22/20
17,842	Dade	54	Female	No		Unknown	FL resident	04/22/20
17,843	Dade	77	Male	Unknown			FL resident	04/22/20
17,844	Dade	49	Female	No		Yes	FL resident	04/22/20
17,845	Dade	18	Female	No		Yes	FL resident	04/22/20
17,846	Dade	24	Female	No		Yes	FL resident	04/22/20
17,847	Dade	54	Male	No		Yes	FL resident	04/22/20
17,848	Dade	21	Female	No		Yes	FL resident	04/22/20
17,849	Dade	39	Female	No		Unknown	FL resident	04/22/20
17,850	Dade	32	Female	No		No	FL resident	04/22/20
17,851	Dade	30	Male	No		Yes	FL resident	04/22/20
17,852	Dade	28	Female	No		Yes	FL resident	04/22/20
17,853	Dade	32	Female	No		Yes	FL resident	04/22/20
17,854	Dade	61	Female	No		Yes	FL resident	04/22/20
17,855	Dade	34	Male	Unknown			FL resident	04/22/20
17,856	Dade	55	Female	No		Yes	FL resident	04/22/20
17,857	Dade	63	Male	Unknown			FL resident	04/22/20
17,858	Dade	49	Male	No		Yes	FL resident	04/22/20
17,859	Dade	34	Male	Unknown			FL resident	04/22/20
17,860	Dade	55	Male	Unknown		Yes	FL resident	04/22/20
17,861	Dade	38	Male	No		Yes	FL resident	04/22/20
17,862	Dade	87	Female	Unknown			FL resident	04/22/20
17,863	Dade	94	Female	Unknown			FL resident	04/22/20
17,864	Dade	50	Male	No		Yes	FL resident	04/22/20
17,865	Dade	32	Male	Unknown			FL resident	04/22/20
17,866	Dade	77	Female	No		No	FL resident	04/23/20
17,867	Dade	52	Male	Unknown			FL resident	04/23/20
17,868	Dade	36	Female	Unknown		Unknown	FL resident	04/23/20
17,869	Dade	36	Male	No		Yes	FL resident	04/23/20
17,870	Dade	48	Female	No		Yes	FL resident	04/23/20
17,871	Dade	69	Male	Unknown			FL resident	04/23/20

# Coronavirus: line list of cases

Data verified as of May 6, 2020 at 10 AM

Data in this report are provisional and subject to change.

Case	County	Age	Gender	Travel related	Travel detail	Contact with a confirmed case	Jurisdiction	Date case counted
17,872	Dade	60	Male	No		Yes	FL resident	04/23/20
17,873	Dade	34	Female	No		Yes	FL resident	04/23/20
17,874	Dade	28	Male	No		Yes	FL resident	04/23/20
17,875	Dade	61	Male	No		Yes	FL resident	04/23/20
17,876	Dade	13	Female	No		Yes	FL resident	04/23/20
17,877	Dade	65	Male	Unknown			FL resident	04/23/20
17,878	Dade	15	Male	No		Yes	FL resident	04/23/20
17,879	Dade	12	Male	No		Yes	FL resident	04/23/20
17,880	Dade	21	Female	Unknown		Unknown	FL resident	04/23/20
17,881	Dade	39	Female	Unknown			FL resident	04/23/20
17,882	Dade	39	Male	No		Yes	FL resident	04/23/20
17,883	Dade	69	Female	Unknown		Yes	FL resident	04/23/20
17,884	Dade	41	Female	No			FL resident	04/23/20
17,885	Dade	11	Female	Unknown			FL resident	04/23/20
17,886	Dade	22	Female	No		Yes	FL resident	04/23/20
17,887	Dade	28	Male	No		Yes	FL resident	04/23/20
17,888	Dade	51	Female	No		Yes	FL resident	04/23/20
17,889	Dade	51	Female	No		Unknown	FL resident	04/23/20
17,890	Dade	23	Male	No			FL resident	04/23/20
17,891	Dade	35	Female	No		Yes	FL resident	04/23/20
17,892	Dade	48	Female	No		Yes	FL resident	04/23/20
17,893	Dade	43	Male	No		Yes	FL resident	04/23/20
17,894	Dade	22	Male	No		Yes	FL resident	04/23/20
17,895	Dade	25	Male	No		Yes	FL resident	04/23/20
17,896	Dade	61	Female	Unknown		Yes	FL resident	04/23/20
17,897	Dade	58	Male	No		Yes	FL resident	04/23/20
17,898	Dade	19	Male	No		Yes	FL resident	04/23/20
17,899	Dade	43	Male	No		Unknown	FL resident	04/23/20
17,900	Dade	31	Male	No		Yes	FL resident	04/23/20
17,901	Dade	23	Male	No		Yes	FL resident	04/23/20
17,902	Dade	29	Female	No		Yes	FL resident	04/23/20
17,903	Dade	30	Female	No		Yes	FL resident	04/23/20
17,904	Dade	6	Female	Unknown		Yes	FL resident	04/23/20
17,905	Dade	62	Female	No		Yes	FL resident	04/23/20
17,906	Dade	4	Female	No		Yes	FL resident	04/23/20
17,907	Dade	22	Male	No		Yes	FL resident	04/23/20
17,908	Dade	47	Male	No		Unknown	FL resident	04/23/20
17,909	Dade	24	Female	Unknown			FL resident	04/23/20
17,910	Dade	18	Female	No		Yes	FL resident	04/23/20
17,911	Dade	52	Female	Unknown			FL resident	04/23/20
17,912	Dade	15	Male	No		Yes	FL resident	04/23/20
17,913	Dade	28	Female	No		Yes	FL resident	04/23/20
17,914	Dade	47	Female	Unknown			FL resident	04/23/20
17,915	Dade	21	Female	Unknown		Unknown	FL resident	04/23/20
17,916	Dade	55	Female	No		Yes	FL resident	04/23/20
17,917	Dade	63	Female	Unknown			FL resident	04/23/20
17,918	Dade	49	Female	No		Yes	FL resident	04/23/20
17,919	Dade	35	Female	No		Unknown	FL resident	04/23/20
17,920	Dade	20	Female	No		Yes	FL resident	04/23/20
17,921	Dade	21	Female	No		Yes	FL resident	04/23/20
17,922	Dade	29	Female	No		Unknown	FL resident	04/23/20
17,923	Dade	60	Male	Unknown			FL resident	04/23/20
17,924	Dade	54	Male	No		Unknown	FL resident	04/23/20
17,925	Dade	17	Female	Unknown			FL resident	04/23/20
17,926	Dade	79	Male	No		Unknown	FL resident	04/23/20
17,927	Dade	82	Female	Unknown			FL resident	04/23/20
17,928	Dade	11	Male	No		Yes	FL resident	04/23/20
17,929	Dade	31	Female	No		Yes	FL resident	04/23/20
17,930	Dade	36	Male	No		No	FL resident	04/23/20
17,931	Dade	27	Female	Unknown		No	FL resident	04/23/20
17,932	Dade	48	Female	No		No	FL resident	04/23/20
17,933	Dade	36	Male	No		Yes	FL resident	04/23/20

# Coronavirus: line list of cases

Data verified as of May 6, 2020 at 10 AM

Data in this report are provisional and subject to change.

Case	County	Age	Gender	Travel related	Travel detail	Contact with a confirmed case	Jurisdiction	Date case counted
17,934	Dade	50	Female	No		Yes	FL resident	04/23/20
17,935	Dade	52	Female	No		Yes	FL resident	04/23/20
17,936	Dade	45	Male	No		Yes	FL resident	04/23/20
17,937	Dade	59	Female	No		Yes	FL resident	04/23/20
17,938	Dade	47	Male	No		Yes	FL resident	04/23/20
17,939	Dade	53	Male	No		No	FL resident	04/23/20
17,940	Dade	28	Male	Unknown		Unknown	FL resident	04/23/20
17,941	Dade	20	Female	No		Yes	FL resident	04/23/20
17,942	Dade	24	Female	No		No	FL resident	04/23/20
17,943	Dade	41	Male	No		Yes	FL resident	04/23/20
17,944	Dade	51	Female	No		Unknown	FL resident	04/23/20
17,945	Dade	37	Female	Unknown		Unknown	FL resident	04/23/20
17,946	Dade	34	Female	No		No	FL resident	04/23/20
17,947	Dade	87	Female	No		No	FL resident	04/23/20
17,948	Dade	84	Female	Unknown			FL resident	04/23/20
17,949	Dade	33	Male	No		Yes	FL resident	04/23/20
17,950	Dade	90	Female	Unknown			FL resident	04/23/20
17,951	Dade	90	Female	No		No	FL resident	04/23/20
17,952	Dade	50	Male	No		Yes	FL resident	04/23/20
17,953	Dade	27	Male	No			FL resident	04/23/20
17,954	Dade	33	Male	Yes	FL; GA; NY	No	FL resident	04/23/20
17,955	Dade	38	Female	No		No	FL resident	04/23/20
17,956	Dade	31	Female	Unknown			FL resident	04/23/20
17,957	Dade	43	Female	No		Yes	FL resident	04/23/20
17,958	Dade	44	Female	Unknown			FL resident	04/23/20
17,959	Dade	62	Male	No		Unknown	FL resident	04/23/20
17,960	Dade	15	Female	No		Yes	FL resident	04/23/20
17,961	Dade	58	Female	No		Yes	FL resident	04/23/20
17,962	Dade	22	Female	No		Yes	FL resident	04/23/20
17,963	Dade	64	Female	No		Unknown	FL resident	04/23/20
17,964	Dade	70	Female	Unknown			FL resident	04/23/20
17,965	Dade	70	Male	No		Unknown	FL resident	04/23/20
17,966	Dade	48	Female	Unknown			FL resident	04/23/20
17,967	Dade	80	Female	Unknown			FL resident	04/23/20
17,968	Dade	79	Female	No		Yes	FL resident	04/23/20
17,969	Dade	50	Male	No		No	FL resident	04/23/20
17,970	Dade	60	Male	No		Unknown	FL resident	04/23/20
17,971	Dade	55	Female	Unknown		Unknown	FL resident	04/23/20
17,972	Dade	31	Female	No		No	FL resident	04/23/20
17,973	Dade	37	Male	No		No	FL resident	04/23/20
17,974	Dade	86	Male	No		No	FL resident	04/23/20
17,975	Dade	44	Male	No		Unknown	FL resident	04/23/20
17,976	Dade	25	Female	No		Yes	FL resident	04/23/20
17,977	Dade	50	Female	No		Unknown	FL resident	04/23/20
17,978	Dade	28	Male	No		Unknown	FL resident	04/23/20
17,979	Dade	84	Female	Unknown		Yes	FL resident	04/23/20
17,980	Dade	87	Male	Unknown		Yes	FL resident	04/23/20
17,981	Dade	62	Male	No		Unknown	FL resident	04/23/20
17,982	Dade	74	Male	No		No	FL resident	04/23/20
17,983	Dade	57	Female	No		Unknown	FL resident	04/23/20
17,984	Dade	24	Male	No		Yes	FL resident	04/23/20
17,985	Dade	50	Male	Unknown		Yes	FL resident	04/23/20
17,986	Dade	56	Male	No		Yes	FL resident	04/23/20
17,987	Dade	93	Female	No		No	FL resident	04/23/20
17,988	Dade	25	Male	No		No	FL resident	04/23/20
17,989	Dade	85	Female	No		No	FL resident	04/23/20
17,990	Dade	74	Male	No		Unknown	FL resident	04/23/20
17,991	Dade	27	Male	No		Yes	FL resident	04/23/20
17,992	Dade	89	Male	Unknown		Yes	FL resident	04/23/20
17,993	Dade	90	Female	Unknown			FL resident	04/23/20
17,994	Dade	86	Male	Unknown			FL resident	04/23/20
17,995	Dade	38	Female	Unknown			FL resident	04/23/20

# Coronavirus: line list of cases

Data verified as of May 6, 2020 at 10 AM

Data in this report are provisional and subject to change.

Case	County	Age	Gender	Travel related	Travel detail	Contact with a confirmed case	Jurisdiction	Date case counted
17,996	Dade	22	Female	No		Unknown	FL resident	04/23/20
17,997	Dade	34	Male	Unknown			FL resident	04/23/20
17,998	Dade	8	Female	Unknown			FL resident	04/23/20
17,999	Dade	84	Female	Unknown			FL resident	04/23/20
18,000	Dade	86	Male	Unknown			FL resident	04/23/20
18,001	Dade	88	Female	No		Yes	FL resident	04/23/20
18,002	Dade	32	Male	No		Unknown	FL resident	04/23/20
18,003	Dade	55	Male	No		Yes	FL resident	04/23/20
18,004	Dade	27	Female	No		Yes	FL resident	04/23/20
18,005	Dade	82	Female	Unknown		Unknown	FL resident	04/23/20
18,006	Dade	87	Male	Unknown			FL resident	04/23/20
18,007	Dade	48	Male	Unknown			FL resident	04/23/20
18,008	Dade	56	Female	No		Yes	FL resident	04/23/20
18,009	Dade	18	Male	Unknown			FL resident	04/23/20
18,010	Dade	69	Female	No		Yes	FL resident	04/23/20
18,011	Dade	50	Male	Unknown			FL resident	04/23/20
18,012	Dade	39	Female	Unknown		Yes	FL resident	04/23/20
18,013	Dade	64	Male	Unknown			FL resident	04/23/20
18,014	Dade	64	Female	No		No	FL resident	04/23/20
18,015	Dade	45	Male	No		Yes	FL resident	04/23/20
18,016	Dade	41	Female	No		Yes	FL resident	04/23/20
18,017	Dade	47	Female	No		Yes	FL resident	04/23/20
18,018	Dade	53	Male	Unknown			FL resident	04/23/20
18,019	Dade	42	Female	Unknown		Yes	FL resident	04/23/20
18,020	Dade	61	Male	No		Yes	FL resident	04/23/20
18,021	Dade	39	Male	Unknown			FL resident	04/23/20
18,022	Dade	69	Female	Unknown			FL resident	04/23/20
18,023	Dade	78	Male	No		No	FL resident	04/23/20
18,024	Dade	95	Female	No		Yes	FL resident	04/23/20
18,025	Dade	39	Male	Unknown			FL resident	04/23/20
18,026	Dade	84	Female	Unknown			FL resident	04/23/20
18,027	Dade	67	Male	Unknown		Yes	FL resident	04/23/20
18,028	Dade	82	Female	Unknown			FL resident	04/23/20
18,029	Dade	83	Male	No		Yes	FL resident	04/23/20
18,030	Dade	43	Female	Unknown			FL resident	04/23/20
18,031	Dade	26	Female	No		No	FL resident	04/23/20
18,032	Dade	60	Male	Unknown			FL resident	04/23/20
18,033	Dade	97	Female	No		Yes	FL resident	04/23/20
18,034	Dade	47	Male	Unknown			FL resident	04/23/20
18,035	Dade	70	Female	Unknown			FL resident	04/23/20
18,036	Dade	60	Male	Unknown			FL resident	04/23/20
18,037	Dade	60	Female	Unknown			FL resident	04/23/20
18,038	Dade	43	Male	Unknown			FL resident	04/23/20
18,039	Dade	63	Female	Unknown			FL resident	04/23/20
18,040	Dade	59	Male	Unknown		Unknown	FL resident	04/23/20
18,041	Dade	55	Female	Unknown			FL resident	04/23/20
18,042	Dade	61	Male	Yes	SPAIN	No	FL resident	04/23/20
18,043	Dade	71	Male	No		Yes	FL resident	04/23/20
18,044	Dade	47	Male	No		Yes	FL resident	04/23/20
18,045	Dade	29	Male	No		Yes	FL resident	04/23/20
18,046	Dade	39	Female	No		No	FL resident	04/23/20
18,047	Dade	31	Female	No		Yes	FL resident	04/23/20
18,048	Dade	23	Male	No		Unknown	FL resident	04/23/20
18,049	Dade	48	Male	No		Yes	FL resident	04/23/20
18,050	Dade	30	Female	Unknown			FL resident	04/23/20
18,051	Dade	60	Female	No		Yes	FL resident	04/23/20
18,052	Dade	53	Female	No		Yes	FL resident	04/23/20
18,053	Dade	26	Female	No		Yes	FL resident	04/23/20
18,054	Dade	36	Male	No		No	FL resident	04/23/20
18,055	Dade	41	Male	Unknown			FL resident	04/23/20
18,056	Dade	51	Male	No		Yes	FL resident	04/23/20
18,057	Dade	57	Female	No		No	FL resident	04/23/20

# Coronavirus: line list of cases

Data verified as of May 6, 2020 at 10 AM

Data in this report are provisional and subject to change.

Case	County	Age	Gender	Travel related	Travel detail	Contact with a confirmed case	Jurisdiction	Date case counted
18,058	Dade	38	Female	No		No	FL resident	04/23/20
18,059	Dade	61	Male	No		No	FL resident	04/23/20
18,060	Dade	25	Female	No		No	FL resident	04/23/20
18,061	Dade	50	Female	No		Yes	FL resident	04/23/20
18,062	Dade	54	Male	No		Yes	FL resident	04/23/20
18,063	Dade	61	Male	Yes	CA; NY; WA	No	FL resident	04/23/20
18,064	Dade	37	Male	No		Yes	FL resident	04/23/20
18,065	Dade	41	Male	Unknown		Unknown	FL resident	04/23/20
18,066	Dade	21	Female	Unknown		Unknown	FL resident	04/23/20
18,067	Dade	30	Male	No		No	FL resident	04/23/20
18,068	Dade	41	Male	Unknown			FL resident	04/23/20
18,069	Dade	31	Male	No		Yes	FL resident	04/23/20
18,070	Dade	94	Female	Unknown			FL resident	04/23/20
18,071	Dade	50	Female	No		Yes	FL resident	04/23/20
18,072	Dade	71	Male	No		Unknown	FL resident	04/23/20
18,073	Dade	64	Male	Unknown		Yes	FL resident	04/23/20
18,074	Dade	85	Male	No		No	FL resident	04/23/20
18,075	Dade	90	Female	Unknown			FL resident	04/23/20
18,076	Dade	65	Male	No		Yes	FL resident	04/23/20
18,077	Dade	62	Male	Unknown			FL resident	04/23/20
18,078	Dade	62	Female	Unknown			FL resident	04/23/20
18,079	Dade	54	Female	Unknown			FL resident	04/23/20
18,080	Dade	12	Male	No		Yes	FL resident	04/23/20
18,081	Dade	76	Female	Unknown			FL resident	04/23/20
18,082	Dade	89	Male	No		Unknown	FL resident	04/23/20
18,083	Dade	25	Female	No		Yes	FL resident	04/23/20
18,084	Dade	52	Female	Unknown			FL resident	04/23/20
18,085	Dade	58	Male	Unknown			FL resident	04/23/20
18,086	Dade	56	Female	No			FL resident	04/23/20
18,087	Dade	77	Female	No		Unknown	FL resident	04/23/20
18,088	Dade	29	Female	Unknown			FL resident	04/23/20
18,089	Dade	68	Male	No		No	FL resident	04/23/20
18,090	Dade	105	Female	No		No	FL resident	04/23/20
18,091	Dade	67	Male	Unknown		Unknown	FL resident	04/23/20
18,092	Dade	42	Male	No		Yes	FL resident	04/23/20
18,093	Dade	63	Male	Unknown			FL resident	04/23/20
18,094	Dade	84	Male	No		Unknown	FL resident	04/23/20
18,095	Dade	54	Male	No		No	FL resident	04/23/20
18,096	Dade	79	Male	Unknown			FL resident	04/23/20
18,097	Dade	25	Female	Unknown			FL resident	04/23/20
18,098	Dade	65	Female	No		No	FL resident	04/23/20
18,099	Dade	80	Female	No		Unknown	FL resident	04/23/20
18,100	Dade	89	Female	No		Unknown	FL resident	04/23/20
18,101	Dade	33	Male	No		Yes	FL resident	04/23/20
18,102	Dade	83	Female	No		Unknown	FL resident	04/23/20
18,103	Dade	38	Male	No		No	FL resident	04/23/20
18,104	Dade	56	Female	Unknown		Yes	FL resident	04/23/20
18,105	Dade	12	Male	Unknown		Yes	FL resident	04/23/20
18,106	Dade	47	Female	No		Yes	FL resident	04/23/20
18,107	Dade	43	Female	No		Yes	FL resident	04/23/20
18,108	Dade	51	Female	No		Yes	FL resident	04/23/20
18,109	Dade	20	Male	No		Yes	FL resident	04/23/20
18,110	Dade	60	Male	No		Yes	FL resident	04/23/20
18,111	Dade	19	Male	No		Yes	FL resident	04/23/20
18,112	Dade	64	Female	Unknown		Unknown	FL resident	04/23/20
18,113	Dade	50	Female	No		Yes	FL resident	04/23/20
18,114	Dade	59	Female	No		Yes	FL resident	04/23/20
18,115	Dade	39	Male	No		No	FL resident	04/23/20
18,116	Dade	92	Female	Unknown			FL resident	04/23/20
18,117	Dade	68	Female	Unknown			FL resident	04/23/20
18,118	Dade	65	Female	Unknown		Unknown	FL resident	04/23/20
18,119	Dade	28	Female	No		Yes	FL resident	04/23/20



# Coronavirus: line list of cases

Data verified as of May 6, 2020 at 10 AM

Data in this report are provisional and subject to change.

Case	County	Age	Gender	Travel related	Travel detail	Contact with a confirmed case	Jurisdiction	Date case counted
18,120	Dade	52	Male	No		Yes	FL resident	04/23/20
18,121	Dade	28	Female	Unknown		Unknown	FL resident	04/23/20
18,122	Dade	40	Male	No		No	FL resident	04/23/20
18,123	Dade	53	Female	No		Yes	FL resident	04/23/20
18,124	Dade	36	Male	No		No	FL resident	04/23/20
18,125	Dade	71	Female	No		Unknown	FL resident	04/23/20
18,126	Dade	55	Female	Unknown			FL resident	04/23/20
18,127	Dade	89	Female	Unknown			FL resident	04/23/20
18,128	Dade	91	Female	No		Unknown	FL resident	04/23/20
18,129	Dade	29	Female	No		Yes	FL resident	04/23/20
18,130	Dade	41	Male	No		No	FL resident	04/23/20
18,131	Dade	68	Female	No		No	FL resident	04/23/20
18,132	Dade	60	Female	No		Yes	FL resident	04/23/20
18,133	Dade	45	Male	No		No	FL resident	04/23/20
18,134	Dade	42	Male	No		No	FL resident	04/23/20
18,135	Dade	24	Female	No		No	FL resident	04/23/20
18,136	Dade	56	Female	No		Yes	FL resident	04/23/20
18,137	Dade	22	Female	No		Yes	FL resident	04/23/20
18,138	Dade	37	Male	Unknown		Unknown	FL resident	04/23/20
18,139	Dade	64	Female	Unknown			FL resident	04/23/20
18,140	Dade	101	Male	Unknown		Unknown	FL resident	04/23/20
18,141	Dade	24	Female	No		Yes	FL resident	04/23/20
18,142	Dade	78	Female	No		Unknown	FL resident	04/23/20
18,143	Dade	26	Female	No		No	FL resident	04/23/20
18,144	Dade	55	Female	Unknown			FL resident	04/23/20
18,145	Dade	54	Male	No		No	FL resident	04/23/20
18,146	Dade	49	Female	No		Yes	FL resident	04/23/20
18,147	Dade	38	Female	No		Yes	FL resident	04/23/20
18,148	Dade	83	Female	Unknown			FL resident	04/23/20
18,149	Dade	39	Male	Unknown			FL resident	04/23/20
18,150	Dade	46	Male	Unknown		Unknown	FL resident	04/23/20
18,151	Dade	63	Female	No		No	FL resident	04/23/20
18,152	Dade	4	Female	No		Yes	FL resident	04/23/20
18,153	Dade	18	Male	Unknown		Yes	FL resident	04/23/20
18,154	Dade	49	Male	No		Yes	FL resident	04/23/20
18,155	Dade	60	Male	Unknown		No	FL resident	04/23/20
18,156	Dade	43	Female	Unknown		Yes	FL resident	04/23/20
18,157	Dade	61	Female	Unknown		Yes	FL resident	04/23/20
18,158	Dade	38	Male	Unknown			FL resident	04/23/20
18,159	Dade	23	Female	Unknown			FL resident	04/23/20
18,160	Dade	59	Female	No		No	FL resident	04/23/20
18,161	Dade	41	Female	Unknown		Yes	FL resident	04/23/20
18,162	Dade	30	Male	No		Yes	FL resident	04/23/20
18,163	Dade	56	Female	No		No	FL resident	04/23/20
18,164	Dade	61	Male	No		No	FL resident	04/23/20
18,165	Dade	69	Male	No		No	FL resident	04/23/20
18,166	Dade	36	Female	No		No	FL resident	04/23/20
18,167	Dade	74	Male	No		Yes	FL resident	04/23/20
18,168	Dade	38	Male	No		No	FL resident	04/23/20
18,169	Dade	73	Male	No		Yes	FL resident	04/23/20
18,170	Dade	77	Male	Unknown			FL resident	04/23/20
18,171	Dade	45	Male	No		Unknown	FL resident	04/23/20
18,172	Dade	46	Male	No		Yes	FL resident	04/23/20
18,173	Dade	52	Female	Unknown		Unknown	FL resident	04/23/20
18,174	Dade	36	Female	No		Yes	FL resident	04/23/20
18,175	Dade	33	Female	Unknown			FL resident	04/23/20
18,176	Dade	52	Male	No		No	FL resident	04/23/20
18,177	Dade	51	Female	No		Yes	FL resident	04/23/20
18,178	Dade	59	Female	No		Yes	FL resident	04/23/20
18,179	Dade	0	Female	No		Yes	FL resident	04/23/20
18,180	Dade	55	Female	No		Yes	FL resident	04/23/20
18,181	Dade	26	Female	No		No	FL resident	04/23/20

# Coronavirus: line list of cases

Data verified as of May 6, 2020 at 10 AM

Data in this report are provisional and subject to change.

Case	County	Age	Gender	Travel related	Travel detail	Contact with a confirmed case	Jurisdiction	Date case counted
18,182	Dade	56	Male	No		Yes	FL resident	04/23/20
18,183	Dade	91	Female	No		Yes	FL resident	04/23/20
18,184	Dade	87	Male	Unknown			FL resident	04/23/20
18,185	Dade	91	Female	No		Yes	FL resident	04/23/20
18,186	Dade	50	Male	No		No	FL resident	04/23/20
18,187	Dade	80	Female	No		Yes	FL resident	04/23/20
18,188	Dade	88	Female	Unknown			FL resident	04/23/20
18,189	Dade	83	Male	Unknown			FL resident	04/23/20
18,190	Dade	49	Male	Unknown		Unknown	FL resident	04/23/20
18,191	Dade	37	Male	No		Unknown	FL resident	04/23/20
18,192	Dade	33	Female	No		Unknown	FL resident	04/23/20
18,193	Dade	41	Female	Unknown			FL resident	04/23/20
18,194	Dade	47	Female	Unknown		Unknown	FL resident	04/23/20
18,195	Dade	42	Female	Unknown			FL resident	04/23/20
18,196	Dade	38	Female	No		Yes	FL resident	04/23/20
18,197	Dade	32	Male	No		Yes	FL resident	04/23/20
18,198	Dade	50	Female	No		No	FL resident	04/23/20
18,199	Dade	63	Female	No		Yes	FL resident	04/23/20
18,200	Dade	17	Male	Unknown			FL resident	04/23/20
18,201	Dade	23	Female	Unknown			FL resident	04/23/20
18,202	Dade	56	Male	Unknown			FL resident	04/23/20
18,203	Dade	55	Female	Unknown			FL resident	04/23/20
18,204	Dade	66	Male	Unknown		Yes	FL resident	04/23/20
18,205	Dade	60	Female	No		Yes	FL resident	04/23/20
18,206	Dade	28	Female	No		Unknown	FL resident	04/23/20
18,207	Dade	33	Female	Unknown			FL resident	04/23/20
18,208	Dade	62	Male	Unknown			FL resident	04/23/20
18,209	Dade	35	Male	Unknown			FL resident	04/23/20
18,210	Dade	77	Male	No		Yes	FL resident	04/23/20
18,211	Dade	48	Female	Unknown			FL resident	04/23/20
18,212	Dade	63	Male	Unknown			FL resident	04/23/20
18,213	Dade	58	Female	Unknown			FL resident	04/23/20
18,214	Dade	61	Male	Unknown			FL resident	04/23/20
18,215	Dade	53	Female	Unknown			FL resident	04/23/20
18,216	Dade	38	Male	Unknown		Unknown	FL resident	04/23/20
18,217	Dade	47	Male	Unknown			FL resident	04/23/20
18,218	Dade	91	Female	Unknown			FL resident	04/23/20
18,219	Dade	34	Female	No		Yes	FL resident	04/23/20
18,220	Dade	44	Female	No		No	FL resident	04/23/20
18,221	Dade	48	Male	Unknown			FL resident	04/24/20
18,222	Dade	46	Male	Unknown			FL resident	04/24/20
18,223	Dade	79	Male	Unknown			FL resident	04/24/20
18,224	Dade	16	Female	No		Yes	FL resident	04/24/20
18,225	Dade	23	Male	Unknown		Yes	FL resident	04/24/20
18,226	Dade	40	Male	No		Unknown	FL resident	04/24/20
18,227	Dade	27	Male	No		Unknown	FL resident	04/24/20
18,228	Dade	26	Male	No		Unknown	FL resident	04/24/20
18,229	Dade	34	Female	Unknown		Yes	FL resident	04/24/20
18,230	Dade	91	Male	Unknown			FL resident	04/24/20
18,231	Dade	64	Male	No		Yes	FL resident	04/24/20
18,232	Dade	31	Female	No		No	FL resident	04/24/20
18,233	Dade	83	Female	Unknown			FL resident	04/24/20
18,234	Dade	39	Male	No		No	FL resident	04/24/20
18,235	Dade	67	Male	Unknown			FL resident	04/24/20
18,236	Dade	60	Female	No		Yes	FL resident	04/24/20
18,237	Dade	24	Female	Unknown		Yes	FL resident	04/24/20
18,238	Dade	17	Female	No		Yes	FL resident	04/24/20
18,239	Dade	58	Male	No		Yes	FL resident	04/24/20
18,240	Dade	54	Female	Unknown			FL resident	04/24/20
18,241	Dade	53	Female	Unknown			FL resident	04/24/20
18,242	Dade	47	Male	No		Yes	FL resident	04/24/20
18,243	Dade	21	Female	Unknown			FL resident	04/24/20

# Coronavirus: line list of cases

Data verified as of May 6, 2020 at 10 AM

Data in this report are provisional and subject to change.

Case	County	Age	Gender	Travel related	Travel detail	Contact with a confirmed case	Jurisdiction	Date case counted
18,244	Dade	48	Female	Unknown			FL resident	04/24/20
18,245	Dade	61	Female	Unknown			FL resident	04/24/20
18,246	Dade	46	Female	Unknown		Yes	FL resident	04/24/20
18,247	Dade	50	Male	Unknown			FL resident	04/24/20
18,248	Dade	19	Female	Unknown			FL resident	04/24/20
18,249	Dade	77	Male	Unknown			FL resident	04/24/20
18,250	Dade	73	Female	Unknown			FL resident	04/24/20
18,251	Dade	29	Female	Unknown			FL resident	04/24/20
18,252	Dade	48	Female	No		Yes	FL resident	04/24/20
18,253	Dade	47	Female	No		Yes	FL resident	04/24/20
18,254	Dade	60	Female	No		Unknown	FL resident	04/24/20
18,255	Dade	49	Female	Unknown			FL resident	04/24/20
18,256	Dade	73	Female	No		Yes	FL resident	04/24/20
18,257	Dade	52	Female	No		No	FL resident	04/24/20
18,258	Dade	27	Male	Unknown			FL resident	04/24/20
18,259	Dade	24	Male	No		No	FL resident	04/24/20
18,260	Dade	57	Male	No		Yes	FL resident	04/24/20
18,261	Dade	9	Female	Unknown			FL resident	04/24/20
18,262	Dade	22	Female	No		Yes	FL resident	04/24/20
18,263	Dade	60	Female	Unknown			FL resident	04/24/20
18,264	Dade	40	Female	Unknown			FL resident	04/24/20
18,265	Dade	15	Male	No		Yes	FL resident	04/24/20
18,266	Dade	42	Male	Unknown			FL resident	04/24/20
18,267	Dade	83	Female	Unknown			FL resident	04/24/20
18,268	Dade	75	Male	Unknown			FL resident	04/24/20
18,269	Dade	50	Male	No		No	FL resident	04/24/20
18,270	Dade	85	Female	Unknown			FL resident	04/24/20
18,271	Dade	80	Female	Unknown			FL resident	04/24/20
18,272	Dade	67	Male	No		No	FL resident	04/24/20
18,273	Dade	60	Male	Unknown			FL resident	04/24/20
18,274	Dade	64	Female	Unknown		Yes	FL resident	04/24/20
18,275	Dade	17	Female	Unknown			FL resident	04/24/20
18,276	Dade	70	Female	Unknown			FL resident	04/24/20
18,277	Dade	50	Female	No		Yes	FL resident	04/24/20
18,278	Dade	63	Male	No		Yes	FL resident	04/24/20
18,279	Dade	61	Male	No		Yes	FL resident	04/24/20
18,280	Dade	27	Female	No		Yes	FL resident	04/24/20
18,281	Dade	54	Female	Unknown		Unknown	FL resident	04/24/20
18,282	Dade	56	Male	Unknown			FL resident	04/24/20
18,283	Dade	41	Female	Unknown			FL resident	04/24/20
18,284	Dade	22	Female	No		Unknown	FL resident	04/24/20
18,285	Dade	40	Male	No		Unknown	FL resident	04/24/20
18,286	Dade	57	Male	Unknown			FL resident	04/24/20
18,287	Dade	53	Female	Unknown			FL resident	04/24/20
18,288	Dade	66	Male	Unknown			FL resident	04/24/20
18,289	Dade	29	Female	No		Yes	FL resident	04/24/20
18,290	Dade	24	Female	Unknown		Yes	FL resident	04/24/20
18,291	Dade	3	Female	Unknown			FL resident	04/24/20
18,292	Dade	1	Female	No		No	FL resident	04/24/20
18,293	Dade	40	Female	No		Unknown	FL resident	04/24/20
18,294	Dade	59	Male	Unknown			FL resident	04/24/20
18,295	Dade	85	Female	Unknown			FL resident	04/24/20
18,296	Dade	34	Male	Unknown			FL resident	04/24/20
18,297	Dade	55	Female	No			FL resident	04/24/20
18,298	Dade	49	Male	Unknown			FL resident	04/24/20
18,299	Dade	26	Male	Unknown			FL resident	04/24/20
18,300	Dade	40	Male	No		Unknown	FL resident	04/24/20
18,301	Dade	40	Male	Unknown		Yes	FL resident	04/24/20
18,302	Dade	21	Male	Unknown			FL resident	04/24/20
18,303	Dade	58	Female	Unknown			FL resident	04/24/20
18,304	Dade	63	Female	Unknown			FL resident	04/24/20
18,305	Dade	14	Male	No		Yes	FL resident	04/24/20

# Coronavirus: line list of cases

Data verified as of May 6, 2020 at 10 AM

Data in this report are provisional and subject to change.

Case	County	Age	Gender	Travel related	Travel detail	Contact with a confirmed case	Jurisdiction	Date case counted
18,306	Dade	48	Female	Unknown			FL resident	04/24/20
18,307	Dade	22	Male	Unknown			FL resident	04/24/20
18,308	Dade	24	Male	Unknown			FL resident	04/24/20
18,309	Dade	88	Female	No		Yes	FL resident	04/24/20
18,310	Dade	60	Female	Unknown			FL resident	04/24/20
18,311	Dade	61	Male	Yes	NY	Unknown	FL resident	04/24/20
18,312	Dade	37	Male	No		No	FL resident	04/24/20
18,313	Dade	38	Male	Unknown			FL resident	04/24/20
18,314	Dade	66	Female	Unknown			FL resident	04/24/20
18,315	Dade	40	Female	Unknown			FL resident	04/24/20
18,316	Dade	25	Male	Unknown			FL resident	04/24/20
18,317	Dade	39	Female	Unknown			FL resident	04/24/20
18,318	Dade	23	Male	No		Yes	FL resident	04/24/20
18,319	Dade	45	Male	Unknown			FL resident	04/24/20
18,320	Dade	41	Male	No		Yes	FL resident	04/24/20
18,321	Dade	64	Female	No		Unknown	FL resident	04/24/20
18,322	Dade	20	Male	No		No	FL resident	04/24/20
18,323	Dade	56	Male	No		Unknown	FL resident	04/24/20
18,324	Dade	77	Female	No		Yes	FL resident	04/24/20
18,325	Dade	47	Female	No		Unknown	FL resident	04/24/20
18,326	Dade	42	Male	Unknown			FL resident	04/24/20
18,327	Dade	71	Male	Unknown			FL resident	04/24/20
18,328	Dade	34	Male	Unknown			FL resident	04/24/20
18,329	Dade	22	Female	Unknown			FL resident	04/24/20
18,330	Dade	35	Male	Unknown			FL resident	04/24/20
18,331	Dade	41	Female	Unknown			FL resident	04/24/20
18,332	Dade	55	Female	Unknown			FL resident	04/24/20
18,333	Dade	52	Male	Unknown		Yes	FL resident	04/24/20
18,334	Dade	20	Male	Unknown			FL resident	04/24/20
18,335	Dade	33	Female	No		No	FL resident	04/24/20
18,336	Dade	35	Male	Unknown			FL resident	04/24/20
18,337	Dade	60	Female	No		Yes	FL resident	04/24/20
18,338	Dade	63	Male	No		Yes	FL resident	04/24/20
18,339	Dade	29	Male	No		Yes	FL resident	04/24/20
18,340	Dade	29	Male	No		Yes	FL resident	04/24/20
18,341	Dade	91	Female	No		Yes	FL resident	04/24/20
18,342	Dade	48	Female	No		Yes	FL resident	04/24/20
18,343	Dade	67	Female	Unknown			FL resident	04/24/20
18,344	Dade	88	Female	No		Yes	FL resident	04/24/20
18,345	Dade	31	Male	Unknown			FL resident	04/24/20
18,346	Dade	24	Male	Unknown		Yes	FL resident	04/24/20
18,347	Dade	62	Male	Unknown			FL resident	04/24/20
18,348	Dade	38	Female	Unknown			FL resident	04/24/20
18,349	Dade	28	Female	Unknown		Unknown	FL resident	04/24/20
18,350	Dade	30	Male	Unknown		Unknown	FL resident	04/24/20
18,351	Dade	54	Male	Unknown		No	FL resident	04/24/20
18,352	Dade	59	Female	Unknown		No	FL resident	04/24/20
18,353	Dade	24	Male	Unknown			FL resident	04/24/20
18,354	Dade	29	Male	Unknown			FL resident	04/24/20
18,355	Dade	21	Male	Unknown			FL resident	04/24/20
18,356	Dade	18	Male	Unknown			FL resident	04/24/20
18,357	Dade	53	Male	Unknown			FL resident	04/24/20
18,358	Dade	19	Male	Unknown			FL resident	04/24/20
18,359	Dade	20	Male	Unknown			FL resident	04/24/20
18,360	Dade	53	Male	Unknown			FL resident	04/24/20
18,361	Dade	48	Male	Unknown			FL resident	04/24/20
18,362	Dade	42	Male	Unknown			FL resident	04/24/20
18,363	Dade	23	Male	Unknown			FL resident	04/24/20
18,364	Dade	26	Male	Unknown			FL resident	04/24/20
18,365	Dade	30	Male	Unknown			FL resident	04/24/20
18,366	Dade	20	Male	Unknown			FL resident	04/24/20
18,367	Dade	18	Male	Unknown			FL resident	04/24/20

# Coronavirus: line list of cases

Data verified as of May 6, 2020 at 10 AM

Data in this report are provisional and subject to change.

Case	County	Age	Gender	Travel related	Travel detail	Contact with a confirmed case	Jurisdiction	Date case counted
18,368	Dade	23	Male	Unknown			FL resident	04/24/20
18,369	Dade	26	Male	Unknown			FL resident	04/24/20
18,370	Dade	22	Male	Unknown			FL resident	04/24/20
18,371	Dade	39	Male	Unknown			FL resident	04/24/20
18,372	Dade	47	Male	Unknown			FL resident	04/24/20
18,373	Dade	26	Male	Unknown			FL resident	04/24/20
18,374	Dade	52	Male	Unknown			FL resident	04/24/20
18,375	Dade	56	Male	Unknown			FL resident	04/24/20
18,376	Dade	51	Male	Unknown			FL resident	04/24/20
18,377	Dade	53	Male	Unknown			FL resident	04/24/20
18,378	Dade	36	Male	Unknown			FL resident	04/24/20
18,379	Dade	30	Male	Unknown			FL resident	04/24/20
18,380	Dade	26	Male	Unknown			FL resident	04/24/20
18,381	Dade	26	Male	Unknown			FL resident	04/24/20
18,382	Dade	22	Male	Unknown			FL resident	04/24/20
18,383	Dade	54	Male	Unknown			FL resident	04/24/20
18,384	Dade	22	Male	Unknown			FL resident	04/24/20
18,385	Dade	28	Male	Unknown			FL resident	04/24/20
18,386	Dade	25	Male	Unknown			FL resident	04/24/20
18,387	Dade	44	Male	Unknown			FL resident	04/24/20
18,388	Dade	34	Male	Unknown			FL resident	04/24/20
18,389	Dade	32	Male	Unknown			FL resident	04/24/20
18,390	Dade	36	Male	Unknown			FL resident	04/24/20
18,391	Dade	59	Male	Unknown			FL resident	04/24/20
18,392	Dade	31	Male	Unknown			FL resident	04/24/20
18,393	Dade	23	Male	Unknown			FL resident	04/24/20
18,394	Dade	49	Male	No		Unknown	FL resident	04/24/20
18,395	Dade	46	Male	Unknown			FL resident	04/24/20
18,396	Dade	20	Male	Unknown			FL resident	04/24/20
18,397	Dade	28	Male	Unknown			FL resident	04/24/20
18,398	Dade	37	Male	Unknown			FL resident	04/24/20
18,399	Dade	51	Male	Unknown			FL resident	04/24/20
18,400	Dade	21	Male	Unknown			FL resident	04/24/20
18,401	Dade	45	Male	Unknown			FL resident	04/24/20
18,402	Dade	52	Male	Unknown			FL resident	04/24/20
18,403	Dade	32	Male	Unknown			FL resident	04/24/20
18,404	Dade	50	Male	Unknown			FL resident	04/24/20
18,405	Dade	23	Male	Unknown			FL resident	04/24/20
18,406	Dade	36	Male	Unknown		Unknown	FL resident	04/24/20
18,407	Dade	46	Male	Unknown			FL resident	04/24/20
18,408	Dade	38	Male	No		No	FL resident	04/24/20
18,409	Dade	20	Male	Unknown		Unknown	FL resident	04/24/20
18,410	Dade	36	Male	No		Yes	FL resident	04/24/20
18,411	Dade	30	Male	Unknown		Unknown	FL resident	04/24/20
18,412	Dade	24	Male	Unknown			FL resident	04/24/20
18,413	Dade	32	Male	Unknown		Unknown	FL resident	04/24/20
18,414	Dade	30	Male	Unknown		Yes	FL resident	04/24/20
18,415	Dade	47	Male	Unknown			FL resident	04/24/20
18,416	Dade	62	Male	Unknown			FL resident	04/24/20
18,417	Dade	39	Male	Unknown		Unknown	FL resident	04/24/20
18,418	Dade	57	Male	Unknown		Unknown	FL resident	04/24/20
18,419	Dade	19	Female	No		Yes	FL resident	04/24/20
18,420	Dade	30	Male	Yes	NY	Unknown	FL resident	04/24/20
18,421	Dade	34	Male	No		Yes	FL resident	04/24/20
18,422	Dade	23	Male	No		Unknown	FL resident	04/24/20
18,423	Dade	52	Female	No		Yes	FL resident	04/24/20
18,424	Dade	56	Male	No		Unknown	FL resident	04/24/20
18,425	Dade	77	Female	No		Yes	FL resident	04/24/20
18,426	Dade	53	Male	No		Unknown	FL resident	04/24/20
18,427	Dade	67	Male	Unknown			FL resident	04/24/20
18,428	Dade	36	Male	Unknown		Unknown	FL resident	04/24/20
18,429	Dade	63	Male	No		Yes	FL resident	04/24/20

# Coronavirus: line list of cases

Data verified as of May 6, 2020 at 10 AM

Data in this report are provisional and subject to change.

Case	County	Age	Gender	Travel related	Travel detail	Contact with a confirmed case	Jurisdiction	Date case counted
18,430	Dade	47	Female	No		Yes	FL resident	04/24/20
18,431	Dade	77	Male	Unknown			FL resident	04/24/20
18,432	Dade	66	Male	No		Yes	FL resident	04/24/20
18,433	Dade	65	Female	No		Yes	FL resident	04/24/20
18,434	Dade	53	Female	No		Unknown	FL resident	04/24/20
18,435	Dade	82	Male	No		Yes	FL resident	04/24/20
18,436	Dade	82	Male	No		Yes	FL resident	04/24/20
18,437	Dade	69	Female	No		Yes	FL resident	04/24/20
18,438	Dade	15	Male	Unknown		Unknown	FL resident	04/24/20
18,439	Dade	87	Female	Unknown			FL resident	04/24/20
18,440	Dade	45	Male	No		Yes	FL resident	04/24/20
18,441	Dade	92	Female	No		Yes	FL resident	04/24/20
18,442	Dade	80	Female	Unknown		Unknown	FL resident	04/24/20
18,443	Dade	68	Male	Unknown			FL resident	04/24/20
18,444	Dade	65	Male	No		Yes	FL resident	04/24/20
18,445	Dade	58	Male	No		No	FL resident	04/24/20
18,446	Dade	44	Male	No		Yes	FL resident	04/24/20
18,447	Dade	75	Male	No		Yes	FL resident	04/24/20
18,448	Dade	70	Male	No		Yes	FL resident	04/24/20
18,449	Dade	31	Female	No		No	FL resident	04/24/20
18,450	Dade	65	Male	No		Yes	FL resident	04/24/20
18,451	Dade	66	Male	No		Yes	FL resident	04/24/20
18,452	Dade	47	Female	No		Yes	FL resident	04/24/20
18,453	Dade	33	Female	No		Yes	FL resident	04/24/20
18,454	Dade	45	Female	No		Yes	FL resident	04/24/20
18,455	Dade	91	Female	No		No	FL resident	04/24/20
18,456	Dade	30	Male	No		Unknown	FL resident	04/24/20
18,457	Dade	28	Male	No		Yes	FL resident	04/24/20
18,458	Dade	19	Male	No		Yes	FL resident	04/24/20
18,459	Dade	72	Male	No		Yes	FL resident	04/24/20
18,460	Dade	26	Male	No		Unknown	FL resident	04/24/20
18,461	Dade	48	Female	No		No	FL resident	04/24/20
18,462	Dade	53	Female	No		No	FL resident	04/24/20
18,463	Dade	33	Male	No		Yes	FL resident	04/24/20
18,464	Dade	24	Female	No		Yes	FL resident	04/24/20
18,465	Dade	69	Female	Unknown			FL resident	04/24/20
18,466	Dade	56	Female	No		Yes	FL resident	04/24/20
18,467	Dade	76	Male	No		Yes	FL resident	04/24/20
18,468	Dade	33	Male	No		No	FL resident	04/24/20
18,469	Dade	44	Male	No		Unknown	FL resident	04/24/20
18,470	Dade	37	Male	No		Yes	FL resident	04/24/20
18,471	Dade	38	Male	Unknown			FL resident	04/24/20
18,472	Dade	57	Male	Unknown			FL resident	04/24/20
18,473	Dade	52	Female	No		Yes	FL resident	04/24/20
18,474	Dade	30	Female	No		Unknown	FL resident	04/24/20
18,475	Dade	66	Male	No		No	FL resident	04/24/20
18,476	Dade	56	Female	No		Yes	FL resident	04/24/20
18,477	Dade	43	Female	No		Yes	FL resident	04/24/20
18,478	Dade	26	Female	No		Yes	FL resident	04/24/20
18,479	Dade	41	Female	No		No	FL resident	04/24/20
18,480	Dade	53	Male	No		Yes	FL resident	04/24/20
18,481	Dade	51	Female	No		Unknown	FL resident	04/24/20
18,482	Dade	60	Female	Unknown		Yes	FL resident	04/24/20
18,483	Dade	60	Female	No		No	FL resident	04/24/20
18,484	Dade	42	Female	Unknown			FL resident	04/24/20
18,485	Dade	31	Female	No		Yes	FL resident	04/24/20
18,486	Dade	69	Male	No		No	FL resident	04/24/20
18,487	Dade	21	Female	No		Unknown	FL resident	04/24/20
18,488	Dade	39	Male	No		Yes	FL resident	04/24/20
18,489	Dade	34	Male	No		Unknown	FL resident	04/24/20
18,490	Dade	36	Male	No		Yes	FL resident	04/24/20
18,491	Dade	41	Male	No		Unknown	FL resident	04/24/20

# Coronavirus: line list of cases

Data verified as of May 6, 2020 at 10 AM

Data in this report are provisional and subject to change.

Case	County	Age	Gender	Travel related	Travel detail	Contact with a confirmed case	Jurisdiction	Date case counted
18,492	Dade	35	Male	No		No	FL resident	04/24/20
18,493	Dade	28	Male	No		No	FL resident	04/24/20
18,494	Dade	85	Female	Unknown			FL resident	04/24/20
18,495	Dade	44	Female	No		Yes	FL resident	04/24/20
18,496	Dade	64	Female	No		No	FL resident	04/24/20
18,497	Dade	67	Male	No		Yes	FL resident	04/24/20
18,498	Dade	55	Female	No		No	FL resident	04/24/20
18,499	Dade	86	Female	Unknown		Yes	FL resident	04/24/20
18,500	Dade	35	Female	No		Yes	FL resident	04/24/20
18,501	Dade	39	Male	Yes	NY	No	FL resident	04/24/20
18,502	Dade	29	Male	No		Yes	FL resident	04/24/20
18,503	Dade	63	Male	No		No	FL resident	04/24/20
18,504	Dade	35	Female	No		Yes	FL resident	04/24/20
18,505	Dade	35	Female	No		Yes	FL resident	04/24/20
18,506	Dade	72	Female	Unknown			FL resident	04/24/20
18,507	Dade	93	Unknown	Unknown		Yes	FL resident	04/24/20
18,508	Dade	50	Female	Unknown		Unknown	FL resident	04/24/20
18,509	Dade	19	Female	No		Unknown	FL resident	04/24/20
18,510	Dade	68	Male	Unknown			FL resident	04/24/20
18,511	Dade	24	Male	No		Yes	FL resident	04/24/20
18,512	Dade	26	Male	No		Yes	FL resident	04/24/20
18,513	Dade	74	Male	No		Unknown	FL resident	04/24/20
18,514	Dade	46	Female	No		Yes	FL resident	04/24/20
18,515	Dade	64	Male	No		Yes	FL resident	04/24/20
18,516	Dade	53	Female	No		Yes	FL resident	04/24/20
18,517	Dade	87	Female	No		Unknown	FL resident	04/24/20
18,518	Dade	38	Female	No		No	FL resident	04/24/20
18,519	Dade	49	Male	No		Unknown	FL resident	04/24/20
18,520	Dade	82	Female	No		No	FL resident	04/24/20
18,521	Dade	41	Female	No		Yes	FL resident	04/24/20
18,522	Dade	59	Female	No		Yes	FL resident	04/24/20
18,523	Dade	51	Male	No		Yes	FL resident	04/24/20
18,524	Dade	96	Male	Unknown			FL resident	04/24/20
18,525	Dade	32	Male	Unknown		Unknown	FL resident	04/24/20
18,526	Dade	31	Female	Unknown			FL resident	04/24/20
18,527	Dade	25	Female	Unknown		Unknown	FL resident	04/24/20
18,528	Dade	9	Male	No		Yes	FL resident	04/24/20
18,529	Dade	56	Female	No		Unknown	FL resident	04/24/20
18,530	Dade	52	Female	No		No	FL resident	04/24/20
18,531	Dade	48	Female	No		Unknown	FL resident	04/24/20
18,532	Dade	66	Female	No		Unknown	FL resident	04/24/20
18,533	Dade	1	Male	No		Yes	FL resident	04/24/20
18,534	Dade	30	Male	No		Yes	FL resident	04/24/20
18,535	Dade	41	Female	No		Unknown	FL resident	04/24/20
18,536	Dade	24	Male	Unknown			FL resident	04/24/20
18,537	Dade	25	Male	No		Unknown	FL resident	04/24/20
18,538	Dade	91	Female	No		No	FL resident	04/24/20
18,539	Dade	70	Female	No		Yes	FL resident	04/24/20
18,540	Dade	26	Male	No		No	FL resident	04/24/20
18,541	Dade	43	Female	No		Yes	FL resident	04/24/20
18,542	Dade	27	Female	No		Unknown	FL resident	04/24/20
18,543	Dade	55	Female	Unknown		Yes	FL resident	04/24/20
18,544	Dade	72	Male	No		Unknown	FL resident	04/24/20
18,545	Dade	56	Male	No		Unknown	FL resident	04/24/20
18,546	Dade	13	Male	No		Yes	FL resident	04/24/20
18,547	Dade	47	Female	Unknown		Unknown	FL resident	04/24/20
18,548	Dade	54	Female	Unknown			FL resident	04/24/20
18,549	Dade	54	Male	Unknown		No	FL resident	04/24/20
18,550	Dade	39	Female	No		Yes	FL resident	04/24/20
18,551	Dade	47	Female	No		Yes	FL resident	04/24/20
18,552	Dade	42	Female	Unknown		Yes	FL resident	04/24/20
18,553	Dade	64	Male	No		Yes	FL resident	04/24/20



# Coronavirus: line list of cases

Data verified as of May 6, 2020 at 10 AM

Data in this report are provisional and subject to change.

Case	County	Age	Gender	Travel related	Travel detail	Contact with a confirmed case	Jurisdiction	Date case counted
18,554	Dade	33	Male	Unknown			FL resident	04/24/20
18,555	Dade	45	Female	Unknown			FL resident	04/24/20
18,556	Dade	23	Male	No		No	FL resident	04/24/20
18,557	Dade	47	Male	No		No	FL resident	04/24/20
18,558	Dade	41	Female	Unknown			FL resident	04/24/20
18,559	Dade	42	Male	No		Yes	FL resident	04/24/20
18,560	Dade	51	Male	Unknown			FL resident	04/24/20
18,561	Dade	49	Female	Unknown			FL resident	04/24/20
18,562	Dade	26	Male	Unknown			FL resident	04/24/20
18,563	Dade	58	Male	Unknown			FL resident	04/24/20
18,564	Dade	36	Female	Unknown			FL resident	04/24/20
18,565	Dade	73	Male	Unknown			FL resident	04/24/20
18,566	Dade	90	Female	Unknown		Unknown	FL resident	04/24/20
18,567	Dade	57	Female	Unknown			FL resident	04/25/20
18,568	Dade	52	Female	No		Yes	FL resident	04/25/20
18,569	Dade	54	Male	Unknown			FL resident	04/25/20
18,570	Dade	34	Male	Unknown			FL resident	04/25/20
18,571	Dade	28	Male	No		Yes	FL resident	04/25/20
18,572	Dade	52	Male	No		No	FL resident	04/25/20
18,573	Dade	4	Female	No		Yes	FL resident	04/25/20
18,574	Dade	60	Female	Unknown			FL resident	04/25/20
18,575	Dade	62	Female	No		No	FL resident	04/25/20
18,576	Dade	37	Male	Unknown			FL resident	04/25/20
18,577	Dade	45	Male	Unknown			FL resident	04/25/20
18,578	Dade	23	Female	No		No	FL resident	04/25/20
18,579	Dade	75	Female	Unknown			FL resident	04/25/20
18,580	Dade	70	Male	No		No	FL resident	04/25/20
18,581	Dade	69	Male	Unknown			FL resident	04/25/20
18,582	Dade	58	Female	No		Yes	FL resident	04/25/20
18,583	Dade	36	Male	Unknown			FL resident	04/25/20
18,584	Dade	59	Male	Unknown			FL resident	04/25/20
18,585	Dade	76	Male	No		Yes	FL resident	04/25/20
18,586	Dade	61	Male	Unknown			FL resident	04/25/20
18,587	Dade	45	Female	No		Yes	FL resident	04/25/20
18,588	Dade	73	Male	No		Yes	FL resident	04/25/20
18,589	Dade	45	Male	No		Unknown	FL resident	04/25/20
18,590	Dade	52	Male	Unknown			FL resident	04/25/20
18,591	Dade	28	Male	No		Yes	FL resident	04/25/20
18,592	Dade	66	Female	No		Yes	FL resident	04/25/20
18,593	Dade	60	Female	No		Yes	FL resident	04/25/20
18,594	Dade	26	Female	Unknown			FL resident	04/25/20
18,595	Dade	18	Female	No			FL resident	04/25/20
18,596	Dade	41	Male	No		No	FL resident	04/25/20
18,597	Dade	35	Female	No		Yes	FL resident	04/25/20
18,598	Dade	21	Female	Unknown			FL resident	04/25/20
18,599	Dade	29	Female	Unknown			FL resident	04/25/20
18,600	Dade	51	Female	Unknown			FL resident	04/25/20
18,601	Dade	54	Female	Unknown			FL resident	04/25/20
18,602	Dade	33	Male	Unknown			FL resident	04/25/20
18,603	Dade	21	Male	No		No	FL resident	04/25/20
18,604	Dade	28	Female	Unknown			FL resident	04/25/20
18,605	Dade	58	Male	No		No	FL resident	04/25/20
18,606	Dade	68	Male	Unknown			FL resident	04/25/20
18,607	Dade	70	Male	Yes	FL; UNKNOWN	No	FL resident	04/25/20
18,608	Dade	61	Male	Unknown		Yes	FL resident	04/25/20
18,609	Dade	71	Male	No		No	FL resident	04/25/20
18,610	Dade	19	Female	No		No	FL resident	04/25/20
18,611	Dade	43	Male	No		Yes	FL resident	04/25/20
18,612	Dade	49	Male	No		Yes	FL resident	04/25/20
18,613	Dade	35	Male	No		Yes	FL resident	04/25/20
18,614	Dade	60	Female	No		Yes	FL resident	04/25/20
18,615	Dade	64	Male	Unknown			FL resident	04/25/20

# Coronavirus: line list of cases

Data verified as of May 6, 2020 at 10 AM

Data in this report are provisional and subject to change.

Case	County	Age	Gender	Travel related	Travel detail	Contact with a confirmed case	Jurisdiction	Date case counted
18,616	Dade	87	Female	Unknown			FL resident	04/25/20
18,617	Dade	62	Female	Unknown			FL resident	04/25/20
18,618	Dade	83	Female	No		No	FL resident	04/25/20
18,619	Dade	72	Female	Unknown			FL resident	04/25/20
18,620	Dade	81	Male	Unknown			FL resident	04/25/20
18,621	Dade	88	Male	No		Yes	FL resident	04/25/20
18,622	Dade	87	Female	Unknown			FL resident	04/25/20
18,623	Dade	42	Female	Unknown			FL resident	04/25/20
18,624	Dade	20	Male	Unknown			FL resident	04/25/20
18,625	Dade	19	Male	Unknown			FL resident	04/25/20
18,626	Dade	70	Male	Unknown			FL resident	04/25/20
18,627	Dade	27	Male	Unknown			FL resident	04/25/20
18,628	Dade	25	Male	Unknown			FL resident	04/25/20
18,629	Dade	21	Male	Unknown			FL resident	04/25/20
18,630	Dade	36	Male	Unknown			FL resident	04/25/20
18,631	Dade	28	Male	No		Unknown	FL resident	04/25/20
18,632	Dade	21	Male	Unknown			FL resident	04/25/20
18,633	Dade	25	Male	Unknown			FL resident	04/25/20
18,634	Dade	26	Male	Unknown			FL resident	04/25/20
18,635	Dade	36	Male	Unknown			FL resident	04/25/20
18,636	Dade	26	Male	Unknown			FL resident	04/25/20
18,637	Dade	53	Female	No		Yes	FL resident	04/25/20
18,638	Dade	54	Female	Unknown		Yes	FL resident	04/25/20
18,639	Dade	39	Male	Unknown			FL resident	04/25/20
18,640	Dade	41	Male	Unknown			FL resident	04/25/20
18,641	Dade	48	Male	Unknown			FL resident	04/25/20
18,642	Dade	75	Male	Unknown			FL resident	04/25/20
18,643	Dade	47	Male	Unknown		Yes	FL resident	04/25/20
18,644	Dade	49	Male	Unknown			FL resident	04/25/20
18,645	Dade	25	Male	Unknown			FL resident	04/25/20
18,646	Dade	51	Male	Unknown			FL resident	04/25/20
18,647	Dade	25	Male	Unknown			FL resident	04/25/20
18,648	Dade	49	Male	Unknown			FL resident	04/25/20
18,649	Dade	67	Male	Unknown			FL resident	04/25/20
18,650	Dade	51	Male	Unknown			FL resident	04/25/20
18,651	Dade	18	Male	Unknown			FL resident	04/25/20
18,652	Dade	31	Male	Unknown			FL resident	04/25/20
18,653	Dade	43	Male	Unknown			FL resident	04/25/20
18,654	Dade	41	Male	Unknown			FL resident	04/25/20
18,655	Dade	25	Male	Unknown			FL resident	04/25/20
18,656	Dade	31	Male	Unknown			FL resident	04/25/20
18,657	Dade	18	Male	Unknown			FL resident	04/25/20
18,658	Dade	27	Male	Unknown			FL resident	04/25/20
18,659	Dade	29	Male	Unknown			FL resident	04/25/20
18,660	Dade	38	Female	No		Yes	FL resident	04/25/20
18,661	Dade	40	Male	Unknown			FL resident	04/25/20
18,662	Dade	46	Male	No		No	FL resident	04/25/20
18,663	Dade	18	Male	Unknown			FL resident	04/25/20
18,664	Dade	32	Male	Unknown			FL resident	04/25/20
18,665	Dade	28	Male	Unknown			FL resident	04/25/20
18,666	Dade	23	Male	Unknown			FL resident	04/25/20
18,667	Dade	35	Male	Unknown			FL resident	04/25/20
18,668	Dade	35	Male	Unknown			FL resident	04/25/20
18,669	Dade	26	Female	Unknown			FL resident	04/25/20
18,670	Dade	61	Male	Unknown			FL resident	04/25/20
18,671	Dade	50	Male	Unknown			FL resident	04/25/20
18,672	Dade	22	Male	Unknown			FL resident	04/25/20
18,673	Dade	33	Male	Unknown			FL resident	04/25/20
18,674	Dade	47	Male	Unknown			FL resident	04/25/20
18,675	Dade	26	Male	Unknown			FL resident	04/25/20
18,676	Dade	40	Male	Unknown			FL resident	04/25/20
18,677	Dade	38	Male	Unknown			FL resident	04/25/20

# Coronavirus: line list of cases

Data verified as of May 6, 2020 at 10 AM

Data in this report are provisional and subject to change.

Case	County	Age	Gender	Travel related	Travel detail	Contact with a confirmed case	Jurisdiction	Date case counted
18,678	Dade	35	Male	Unknown			FL resident	04/25/20
18,679	Dade	31	Male	No		No	FL resident	04/25/20
18,680	Dade	36	Male	Unknown			FL resident	04/25/20
18,681	Dade	49	Male	No			FL resident	04/25/20
18,682	Dade	24	Male	Unknown			FL resident	04/25/20
18,683	Dade	29	Male	Unknown			FL resident	04/25/20
18,684	Dade	32	Male	Unknown			FL resident	04/25/20
18,685	Dade	22	Male	Unknown			FL resident	04/25/20
18,686	Dade	36	Male	Unknown			FL resident	04/25/20
18,687	Dade	20	Male	Unknown			FL resident	04/25/20
18,688	Dade	45	Male	No			FL resident	04/25/20
18,689	Dade	40	Female	No		Yes	FL resident	04/25/20
18,690	Dade	73	Male	Unknown			FL resident	04/25/20
18,691	Dade	37	Male	Unknown			FL resident	04/25/20
18,692	Dade	19	Male	Unknown			FL resident	04/25/20
18,693	Dade	22	Male	Unknown			FL resident	04/25/20
18,694	Dade	44	Male	Unknown			FL resident	04/25/20
18,695	Dade	19	Male	Unknown			FL resident	04/25/20
18,696	Dade	21	Male	Unknown			FL resident	04/25/20
18,697	Dade	35	Male	Unknown			FL resident	04/25/20
18,698	Dade	52	Male	Unknown			FL resident	04/25/20
18,699	Dade	24	Male	Unknown			FL resident	04/25/20
18,700	Dade	26	Male	Unknown			FL resident	04/25/20
18,701	Dade	25	Female	Unknown			FL resident	04/25/20
18,702	Dade	60	Male	Unknown			FL resident	04/25/20
18,703	Dade	35	Male	No		Unknown	FL resident	04/25/20
18,704	Dade	37	Male	No		Yes	FL resident	04/25/20
18,705	Dade	29	Male	No		Yes	FL resident	04/25/20
18,706	Dade	47	Male	Unknown			FL resident	04/25/20
18,707	Dade	52	Male	No		Yes	FL resident	04/25/20
18,708	Dade	28	Male	No		Yes	FL resident	04/25/20
18,709	Dade	53	Male	Unknown		Yes	FL resident	04/25/20
18,710	Dade	36	Male	Unknown			FL resident	04/25/20
18,711	Dade	20	Male	Unknown			FL resident	04/25/20
18,712	Dade	38	Male	Unknown			FL resident	04/25/20
18,713	Dade	23	Male	Unknown			FL resident	04/25/20
18,714	Dade	27	Male	No		Yes	FL resident	04/25/20
18,715	Dade	22	Male	Unknown			FL resident	04/25/20
18,716	Dade	19	Male	No		Unknown	FL resident	04/25/20
18,717	Dade	28	Male	No		Unknown	FL resident	04/25/20
18,718	Dade	23	Male	No		Yes	FL resident	04/25/20
18,719	Dade	30	Male	No		Yes	FL resident	04/25/20
18,720	Dade	19	Male	No		Yes	FL resident	04/25/20
18,721	Dade	47	Male	No		Unknown	FL resident	04/25/20
18,722	Dade	38	Male	Unknown			FL resident	04/25/20
18,723	Dade	46	Male	No		Yes	FL resident	04/25/20
18,724	Dade	25	Male	No		Yes	FL resident	04/25/20
18,725	Dade	40	Male	No		Yes	FL resident	04/25/20
18,726	Dade	42	Male	No		Yes	FL resident	04/25/20
18,727	Dade	36	Male	No		Yes	FL resident	04/25/20
18,728	Dade	26	Male	No		Yes	FL resident	04/25/20
18,729	Dade	20	Male	No		Yes	FL resident	04/25/20
18,730	Dade	29	Male	No		Yes	FL resident	04/25/20
18,731	Dade	26	Male	No		Yes	FL resident	04/25/20
18,732	Dade	35	Male	No		Unknown	FL resident	04/25/20
18,733	Dade	36	Male	Unknown			FL resident	04/25/20
18,734	Dade	30	Male	Unknown			FL resident	04/25/20
18,735	Dade	49	Male	Unknown			FL resident	04/25/20
18,736	Dade	26	Male	Unknown			FL resident	04/25/20
18,737	Dade	35	Female	No		Yes	FL resident	04/25/20
18,738	Dade	35	Male	Unknown			FL resident	04/25/20
18,739	Dade	22	Male	Unknown			FL resident	04/25/20

# Coronavirus: line list of cases

Data verified as of May 6, 2020 at 10 AM

Data in this report are provisional and subject to change.

Case	County	Age	Gender	Travel related	Travel detail	Contact with a confirmed case	Jurisdiction	Date case counted
18,740	Dade	38	Male	Unknown			FL resident	04/25/20
18,741	Dade	26	Male	Unknown			FL resident	04/25/20
18,742	Dade	27	Male	Unknown		Unknown	FL resident	04/25/20
18,743	Dade	62	Female	No		Unknown	FL resident	04/25/20
18,744	Dade	39	Male	Unknown			FL resident	04/25/20
18,745	Dade	45	Male	Unknown			FL resident	04/25/20
18,746	Dade	32	Male	Unknown			FL resident	04/25/20
18,747	Dade	56	Male	Unknown			FL resident	04/25/20
18,748	Dade	42	Male	Unknown			FL resident	04/25/20
18,749	Dade	55	Male	Unknown		Unknown	FL resident	04/25/20
18,750	Dade	21	Male	Unknown			FL resident	04/25/20
18,751	Dade	28	Male	Unknown			FL resident	04/25/20
18,752	Dade	59	Male	Unknown			FL resident	04/25/20
18,753	Dade	40	Male	Unknown			FL resident	04/25/20
18,754	Dade	26	Male	Unknown			FL resident	04/25/20
18,755	Dade	21	Male	Unknown			FL resident	04/25/20
18,756	Dade	30	Female	No		Yes	FL resident	04/25/20
18,757	Dade	54	Male	Unknown			FL resident	04/25/20
18,758	Dade	59	Female	Unknown		Unknown	FL resident	04/25/20
18,759	Dade	49	Male	No		Yes	FL resident	04/25/20
18,760	Dade	40	Male	Unknown			FL resident	04/25/20
18,761	Dade	24	Male	Unknown			FL resident	04/25/20
18,762	Dade	48	Male	Unknown			FL resident	04/25/20
18,763	Dade	30	Male	Unknown			FL resident	04/25/20
18,764	Dade	51	Male	Unknown			FL resident	04/25/20
18,765	Dade	36	Male	Unknown			FL resident	04/25/20
18,766	Dade	30	Male	Unknown			FL resident	04/25/20
18,767	Dade	34	Male	Unknown			FL resident	04/25/20
18,768	Dade	30	Male	Unknown			FL resident	04/25/20
18,769	Dade	24	Male	Unknown			FL resident	04/25/20
18,770	Dade	51	Male	Unknown			FL resident	04/25/20
18,771	Dade	45	Male	Unknown			FL resident	04/25/20
18,772	Dade	21	Male	No		Unknown	FL resident	04/25/20
18,773	Dade	48	Male	Unknown			FL resident	04/25/20
18,774	Dade	31	Male	Unknown			FL resident	04/25/20
18,775	Dade	40	Male	Unknown			FL resident	04/25/20
18,776	Dade	42	Male	Unknown			FL resident	04/25/20
18,777	Dade	25	Male	Unknown			FL resident	04/25/20
18,778	Dade	32	Male	Unknown			FL resident	04/25/20
18,779	Dade	28	Male	Unknown			FL resident	04/25/20
18,780	Dade	25	Male	Unknown			FL resident	04/25/20
18,781	Dade	26	Male	Unknown			FL resident	04/25/20
18,782	Dade	31	Male	Unknown			FL resident	04/25/20
18,783	Dade	44	Male	Unknown			FL resident	04/25/20
18,784	Dade	37	Male	Unknown			FL resident	04/25/20
18,785	Dade	39	Male	Unknown			FL resident	04/25/20
18,786	Dade	37	Male	Unknown			FL resident	04/25/20
18,787	Dade	50	Male	Unknown			FL resident	04/25/20
18,788	Dade	56	Male	No		Yes	FL resident	04/25/20
18,789	Dade	35	Male	Yes	NY; TX	No	FL resident	04/25/20
18,790	Dade	31	Male	No		Unknown	FL resident	04/25/20
18,791	Dade	36	Male	No		Yes	FL resident	04/25/20
18,792	Dade	23	Male	No		Yes	FL resident	04/25/20
18,793	Dade	64	Female	Unknown		Unknown	FL resident	04/25/20
18,794	Dade	25	Female	No		Yes	FL resident	04/25/20
18,795	Dade	23	Female	No		No	FL resident	04/25/20
18,796	Dade	49	Female	No		No	FL resident	04/25/20
18,797	Dade	18	Male	No		Yes	FL resident	04/25/20
18,798	Dade	78	Male	No		No	FL resident	04/25/20
18,799	Dade	41	Female	No		No	FL resident	04/25/20
18,800	Dade	37	Male	Unknown		Unknown	FL resident	04/25/20
18,801	Dade	48	Female	No		Yes	FL resident	04/25/20

# Coronavirus: line list of cases

Data verified as of May 6, 2020 at 10 AM

Data in this report are provisional and subject to change.

Case	County	Age	Gender	Travel related	Travel detail	Contact with a confirmed case	Jurisdiction	Date case counted
18,802	Dade	29	Female	No		Yes	FL resident	04/25/20
18,803	Dade	38	Male	No		No	FL resident	04/25/20
18,804	Dade	42	Female	No		Unknown	FL resident	04/25/20
18,805	Dade	22	Female	No		No	FL resident	04/25/20
18,806	Dade	62	Female	Unknown			FL resident	04/25/20
18,807	Dade	42	Female	No		Yes	FL resident	04/25/20
18,808	Dade	54	Male	No		No	FL resident	04/25/20
18,809	Dade	36	Male	No		Yes	FL resident	04/25/20
18,810	Dade	42	Female	No		Unknown	FL resident	04/25/20
18,811	Dade	62	Female	No		Yes	FL resident	04/25/20
18,812	Dade	89	Female	Unknown			FL resident	04/25/20
18,813	Dade	44	Female	Unknown			FL resident	04/25/20
18,814	Dade	25	Male	No		Yes	FL resident	04/25/20
18,815	Dade	36	Female	No		No	FL resident	04/25/20
18,816	Dade	59	Male	No		No	FL resident	04/25/20
18,817	Dade	46	Female	No		Yes	FL resident	04/25/20
18,818	Dade	19	Female	No		Yes	FL resident	04/25/20
18,819	Dade	23	Male	Unknown			FL resident	04/25/20
18,820	Dade	22	Female	No		Yes	FL resident	04/25/20
18,821	Dade	87	Female	Unknown			FL resident	04/25/20
18,822	Dade	22	Male	No		Yes	FL resident	04/25/20
18,823	Dade	24	Female	No		Yes	FL resident	04/25/20
18,824	Dade	84	Female	No		No	FL resident	04/25/20
18,825	Dade	78	Female	Unknown			FL resident	04/25/20
18,826	Dade	62	Male	Unknown		Yes	FL resident	04/25/20
18,827	Dade	32	Male	No		Yes	FL resident	04/25/20
18,828	Dade	91	Male	Unknown			FL resident	04/25/20
18,829	Dade	30	Male	Unknown		Unknown	FL resident	04/25/20
18,830	Dade	92	Female	Unknown			FL resident	04/25/20
18,831	Dade	70	Female	Unknown			FL resident	04/25/20
18,832	Dade	49	Male	No		Yes	FL resident	04/25/20
18,833	Dade	86	Female	Unknown			FL resident	04/25/20
18,834	Dade	48	Female	Unknown			FL resident	04/25/20
18,835	Dade	40	Male	Unknown		Unknown	FL resident	04/25/20
18,836	Dade	26	Male	Unknown			FL resident	04/25/20
18,837	Dade	58	Male	No		Yes	FL resident	04/25/20
18,838	Dade	44	Male	No		Yes	FL resident	04/25/20
18,839	Dade	32	Female	No		Yes	FL resident	04/25/20
18,840	Dade	49	Female	No		Yes	FL resident	04/25/20
18,841	Dade	24	Male	No		Unknown	FL resident	04/25/20
18,842	Dade	56	Female	No		Yes	FL resident	04/25/20
18,843	Dade	50	Male	Unknown			FL resident	04/25/20
18,844	Dade	51	Female	No		Yes	FL resident	04/25/20
18,845	Dade	76	Male	Unknown		Yes	FL resident	04/25/20
18,846	Dade	36	Male	No		No	FL resident	04/25/20
18,847	Dade	47	Male	No		Unknown	FL resident	04/25/20
18,848	Dade	41	Male	Unknown		Unknown	FL resident	04/25/20
18,849	Dade	18	Female	No		Yes	FL resident	04/25/20
18,850	Dade	47	Female	Unknown			FL resident	04/25/20
18,851	Dade	27	Male	Unknown			FL resident	04/25/20
18,852	Dade	29	Female	Unknown			FL resident	04/25/20
18,853	Dade	25	Male	Unknown		Unknown	FL resident	04/25/20
18,854	Dade	88	Female	Unknown			FL resident	04/25/20
18,855	Dade	83	Male	Unknown			FL resident	04/25/20
18,856	Dade	25	Female	No		Yes	FL resident	04/25/20
18,857	Dade	25	Male	Unknown			FL resident	04/25/20
18,858	Dade	22	Male	No		Unknown	FL resident	04/25/20
18,859	Dade	49	Male	Unknown		Unknown	FL resident	04/25/20
18,860	Dade	50	Female	No		Yes	FL resident	04/25/20
18,861	Dade	61	Female	Unknown			FL resident	04/25/20
18,862	Dade	66	Male	No		No	FL resident	04/25/20
18,863	Dade	20	Male	No		Yes	FL resident	04/25/20

# Coronavirus: line list of cases

Data verified as of May 6, 2020 at 10 AM

Data in this report are provisional and subject to change.

Case	County	Age	Gender	Travel related	Travel detail	Contact with a confirmed case	Jurisdiction	Date case counted
18,864	Dade	31	Male	Unknown			FL resident	04/25/20
18,865	Dade	51	Male	Unknown			FL resident	04/25/20
18,866	Dade	81	Male	No		Unknown	FL resident	04/25/20
18,867	Dade	59	Female	No		Yes	FL resident	04/25/20
18,868	Dade	52	Male	Unknown			FL resident	04/25/20
18,869	Dade	43	Female	No		Yes	FL resident	04/25/20
18,870	Dade	49	Male	Unknown		Unknown	FL resident	04/25/20
18,871	Dade	51	Male	Unknown			FL resident	04/25/20
18,872	Dade	59	Male	Unknown		Unknown	FL resident	04/25/20
18,873	Dade	55	Female	No		Unknown	FL resident	04/25/20
18,874	Dade	64	Female	Yes	CO; FL	Unknown	FL resident	04/25/20
18,875	Dade	38	Female	No		Yes	FL resident	04/25/20
18,876	Dade	46	Female	No		Unknown	FL resident	04/25/20
18,877	Dade	70	Female	No		Unknown	FL resident	04/25/20
18,878	Dade	48	Female	No		Yes	FL resident	04/25/20
18,879	Dade	47	Female	No		Unknown	FL resident	04/25/20
18,880	Dade	67	Male	No		Unknown	FL resident	04/25/20
18,881	Dade	50	Female	Yes	COLOMBIA; FL	No	FL resident	04/25/20
18,882	Dade	77	Female	No		Unknown	FL resident	04/25/20
18,883	Dade	71	Female	No		Unknown	FL resident	04/25/20
18,884	Dade	72	Male	Unknown		Unknown	FL resident	04/25/20
18,885	Dade	28	Male	No		Yes	FL resident	04/25/20
18,886	Dade	52	Male	No		Yes	FL resident	04/25/20
18,887	Dade	69	Female	No		Yes	FL resident	04/25/20
18,888	Dade	52	Female	No		Yes	FL resident	04/25/20
18,889	Dade	50	Female	No		Yes	FL resident	04/25/20
18,890	Dade	49	Male	No		Yes	FL resident	04/25/20
18,891	Dade	56	Female	No		Unknown	FL resident	04/25/20
18,892	Dade	33	Male	No		Yes	FL resident	04/25/20
18,893	Dade	23	Male	Unknown			FL resident	04/25/20
18,894	Dade	29	Female	Unknown			FL resident	04/25/20
18,895	Dade	30	Female	No		Yes	FL resident	04/25/20
18,896	Dade	43	Male	Unknown			FL resident	04/25/20
18,897	Dade	50	Female	Unknown		No	FL resident	04/25/20
18,898	Dade	50	Female	Unknown		No	FL resident	04/25/20
18,899	Dade	43	Female	Unknown			FL resident	04/25/20
18,900	Dade	70	Female	Unknown			FL resident	04/25/20
18,901	Dade	38	Female	Unknown			FL resident	04/25/20
18,902	Dade	68	Female	Unknown		No	FL resident	04/25/20
18,903	Dade	29	Female	No		Yes	FL resident	04/25/20
18,904	Dade	38	Female	Unknown		Yes	FL resident	04/25/20
18,905	Dade	56	Male	Unknown			FL resident	04/25/20
18,906	Dade	50	Male	Unknown			FL resident	04/25/20
18,907	Dade	39	Female	No		Unknown	FL resident	04/25/20
18,908	Dade	29	Female	Unknown			FL resident	04/25/20
18,909	Dade	23	Female	Unknown		Unknown	FL resident	04/25/20
18,910	Dade	53	Female	Unknown		Yes	FL resident	04/25/20
18,911	Dade	46	Female	Unknown			FL resident	04/25/20
18,912	Dade	39	Male	Unknown			FL resident	04/25/20
18,913	Dade	58	Female	No		Unknown	FL resident	04/25/20
18,914	Dade	59	Male	Unknown			FL resident	04/25/20
18,915	Dade	71	Male	Unknown			FL resident	04/25/20
18,916	Dade	66	Female	Unknown			FL resident	04/25/20
18,917	Dade	58	Male	Unknown			FL resident	04/25/20
18,918	Dade	83	Male	Unknown			FL resident	04/25/20
18,919	Dade	71	Female	No		Unknown	FL resident	04/25/20
18,920	Dade	40	Male	Yes	GA; NY	Unknown	FL resident	04/25/20
18,921	Dade	87	Female	No		Yes	FL resident	04/25/20
18,922	Dade	48	Female	Unknown		Unknown	FL resident	04/25/20
18,923	Dade	63	Male	Unknown			FL resident	04/25/20
18,924	Dade	70	Male	Yes	HONDURAS	Yes	FL resident	04/25/20
18,925	Dade	32	Female	No		Unknown	FL resident	04/25/20

# Coronavirus: line list of cases

Data verified as of May 6, 2020 at 10 AM

Data in this report are provisional and subject to change.

Case	County	Age	Gender	Travel related	Travel detail	Contact with a confirmed case	Jurisdiction	Date case counted
18,926	Dade	17	Female	No		Unknown	FL resident	04/25/20
18,927	Dade	36	Male	No		Unknown	FL resident	04/25/20
18,928	Dade	91	Female	No		Unknown	FL resident	04/25/20
18,929	Dade	84	Female	No		Unknown	FL resident	04/25/20
18,930	Dade	76	Female	No		Yes	FL resident	04/25/20
18,931	Dade	31	Male	No		Unknown	FL resident	04/25/20
18,932	Dade	51	Male	No		Unknown	FL resident	04/25/20
18,933	Dade	52	Male	Unknown			FL resident	04/25/20
18,934	Dade	76	Male	No		Unknown	FL resident	04/25/20
18,935	Dade	68	Male	Unknown			FL resident	04/25/20
18,936	Dade	65	Female	No		Unknown	FL resident	04/25/20
18,937	Dade	45	Male	Unknown		No	FL resident	04/25/20
18,938	Dade	53	Female	No		Unknown	FL resident	04/25/20
18,939	Dade	65	Female	No		Unknown	FL resident	04/25/20
18,940	Dade	60	Female	No		No	FL resident	04/25/20
18,941	Dade	69	Male	Unknown		Unknown	FL resident	04/25/20
18,942	Dade	61	Male	No		Unknown	FL resident	04/25/20
18,943	Dade	45	Male	No		Unknown	FL resident	04/25/20
18,944	Dade	61	Female	No		No	FL resident	04/25/20
18,945	Dade	26	Female	No		Yes	FL resident	04/26/20
18,946	Dade	72	Female	No		Unknown	FL resident	04/26/20
18,947	Dade	16	Female	Unknown		Unknown	FL resident	04/26/20
18,948	Dade	54	Male	No		Unknown	FL resident	04/26/20
18,949	Dade	43	Male	No		Unknown	FL resident	04/26/20
18,950	Dade	34	Female	No		Unknown	FL resident	04/26/20
18,951	Dade	43	Female	Unknown		Yes	FL resident	04/26/20
18,952	Dade	17	Male	Unknown		Unknown	FL resident	04/26/20
18,953	Dade	53	Male	No			FL resident	04/26/20
18,954	Dade	4	Male	Unknown			FL resident	04/26/20
18,955	Dade	49	Female	Unknown			FL resident	04/26/20
18,956	Dade	47	Female	No		No	FL resident	04/26/20
18,957	Dade	23	Female	No		Unknown	FL resident	04/26/20
18,958	Dade	53	Female	No		No	FL resident	04/26/20
18,959	Dade	36	Female	No		Yes	FL resident	04/26/20
18,960	Dade	94	Female	No		No	FL resident	04/26/20
18,961	Dade	66	Female	No		Unknown	FL resident	04/26/20
18,962	Dade	69	Male	No		No	FL resident	04/26/20
18,963	Dade	27	Male	No		Unknown	FL resident	04/26/20
18,964	Dade	47	Male	No		Unknown	FL resident	04/26/20
18,965	Dade	58	Male	Unknown		No	FL resident	04/26/20
18,966	Dade	34	Male	No		Yes	FL resident	04/26/20
18,967	Dade	33	Female	No		No	FL resident	04/26/20
18,968	Dade	27	Male	No		Unknown	FL resident	04/26/20
18,969	Dade	56	Female	No		No	FL resident	04/26/20
18,970	Dade	70	Male	Unknown		Unknown	FL resident	04/26/20
18,971	Dade	47	Male	No		Unknown	FL resident	04/26/20
18,972	Dade	90	Female	Unknown			FL resident	04/26/20
18,973	Dade	59	Female	No		Unknown	FL resident	04/26/20
18,974	Dade	39	Female	No		Yes	FL resident	04/26/20
18,975	Dade	41	Male	No		Yes	FL resident	04/26/20
18,976	Dade	47	Male	No		Yes	FL resident	04/26/20
18,977	Dade	56	Female	No		Unknown	FL resident	04/26/20
18,978	Dade	50	Male	No		Yes	FL resident	04/26/20
18,979	Dade	58	Female	No		Yes	FL resident	04/26/20
18,980	Dade	41	Female	No			FL resident	04/26/20
18,981	Dade	22	Female	No		No	FL resident	04/26/20
18,982	Dade	51	Female	Unknown			FL resident	04/26/20
18,983	Dade	70	Female	No		No	FL resident	04/26/20
18,984	Dade	51	Female	Unknown			FL resident	04/26/20
18,985	Dade	29	Male	No		Unknown	FL resident	04/26/20
18,986	Dade	52	Male	Unknown			FL resident	04/26/20
18,987	Dade	27	Male	No		Unknown	FL resident	04/26/20



# Coronavirus: line list of cases

Data verified as of May 6, 2020 at 10 AM

Data in this report are provisional and subject to change.

Case	County	Age	Gender	Travel related	Travel detail	Contact with a confirmed case	Jurisdiction	Date case counted
18,988	Dade	76	Male	No		Unknown	FL resident	04/26/20
18,989	Dade	23	Male	No		Unknown	FL resident	04/26/20
18,990	Dade	24	Male	No		Unknown	FL resident	04/26/20
18,991	Dade	20	Male	No		Yes	FL resident	04/26/20
18,992	Dade	22	Female	Unknown		Unknown	FL resident	04/26/20
18,993	Dade	23	Male	No		Yes	FL resident	04/26/20
18,994	Dade	65	Male	Unknown			FL resident	04/26/20
18,995	Dade	47	Male	No		No	FL resident	04/26/20
18,996	Dade	53	Female	Unknown			FL resident	04/26/20
18,997	Dade	31	Male	No		Yes	FL resident	04/26/20
18,998	Dade	46	Female	Unknown			FL resident	04/26/20
18,999	Dade	36	Male	No		Yes	FL resident	04/26/20
19,000	Dade	23	Male	No		Yes	FL resident	04/26/20
19,001	Dade	48	Male	No			FL resident	04/26/20
19,002	Dade	22	Male	No		Unknown	FL resident	04/26/20
19,003	Dade	25	Male	No		Yes	FL resident	04/26/20
19,004	Dade	22	Male	No		Yes	FL resident	04/26/20
19,005	Dade	28	Male	No			FL resident	04/26/20
19,006	Dade	91	Female	No		No	FL resident	04/26/20
19,007	Dade	29	Male	No		Unknown	FL resident	04/26/20
19,008	Dade	29	Male	No		Yes	FL resident	04/26/20
19,009	Dade	19	Male	No		Yes	FL resident	04/26/20
19,010	Dade	40	Male	No		Yes	FL resident	04/26/20
19,011	Dade	32	Male	No		Yes	FL resident	04/26/20
19,012	Dade	18	Male	No		Yes	FL resident	04/26/20
19,013	Dade	55	Male	No		Yes	FL resident	04/26/20
19,014	Dade	34	Male	No		Yes	FL resident	04/26/20
19,015	Dade	34	Male	No		Yes	FL resident	04/26/20
19,016	Dade	29	Male	No		Yes	FL resident	04/26/20
19,017	Dade	57	Male	No		Yes	FL resident	04/26/20
19,018	Dade	36	Male	No		Yes	FL resident	04/26/20
19,019	Dade	39	Male	No		Yes	FL resident	04/26/20
19,020	Dade	52	Male	No		Yes	FL resident	04/26/20
19,021	Dade	53	Male	No		Yes	FL resident	04/26/20
19,022	Dade	23	Male	No		Yes	FL resident	04/26/20
19,023	Dade	49	Male	No		Yes	FL resident	04/26/20
19,024	Dade	57	Male	No		Yes	FL resident	04/26/20
19,025	Dade	25	Male	No		Yes	FL resident	04/26/20
19,026	Dade	29	Male	No		Yes	FL resident	04/26/20
19,027	Dade	55	Male	No		Yes	FL resident	04/26/20
19,028	Dade	36	Male	No		Yes	FL resident	04/26/20
19,029	Dade	42	Male	Unknown			FL resident	04/26/20
19,030	Dade	43	Female	Unknown			FL resident	04/26/20
19,031	Dade	46	Female	No		Yes	FL resident	04/26/20
19,032	Dade	48	Male	No		Unknown	FL resident	04/26/20
19,033	Dade	32	Female	No		Yes	FL resident	04/26/20
19,034	Dade	33	Female	Unknown			FL resident	04/26/20
19,035	Dade	48	Female	No		Yes	FL resident	04/26/20
19,036	Dade	89	Female	Unknown			FL resident	04/26/20
19,037	Dade	35	Male	No		Yes	FL resident	04/26/20
19,038	Dade	31	Male	No		Yes	FL resident	04/26/20
19,039	Dade	63	Male	No		Yes	FL resident	04/26/20
19,040	Dade	45	Male	No		Yes	FL resident	04/26/20
19,041	Dade	40	Male	No		Unknown	FL resident	04/26/20
19,042	Dade	38	Male	No		Unknown	FL resident	04/26/20
19,043	Dade	48	Female	No			FL resident	04/26/20
19,044	Dade	36	Female	No		Unknown	FL resident	04/26/20
19,045	Dade	47	Female	Unknown			FL resident	04/26/20
19,046	Dade	53	Male	No		Yes	FL resident	04/26/20
19,047	Dade	70	Male	No		Unknown	FL resident	04/26/20
19,048	Dade	60	Female	No		Unknown	FL resident	04/26/20
19,049	Dade	44	Male	No		Unknown	FL resident	04/26/20

# Coronavirus: line list of cases

Data verified as of May 6, 2020 at 10 AM

Data in this report are provisional and subject to change.

Case	County	Age	Gender	Travel related	Travel detail	Contact with a confirmed case	Jurisdiction	Date case counted
19,050	Dade	23	Female	No		Yes	FL resident	04/26/20
19,051	Dade	44	Female	No		Yes	FL resident	04/26/20
19,052	Dade	43	Female	No		Unknown	FL resident	04/26/20
19,053	Dade	42	Female	No		Yes	FL resident	04/26/20
19,054	Dade	32	Male	Unknown			FL resident	04/26/20
19,055	Dade	23	Male	No		Yes	FL resident	04/26/20
19,056	Dade	51	Female	No		Yes	FL resident	04/26/20
19,057	Dade	18	Male	Unknown			FL resident	04/26/20
19,058	Dade	41	Male	No		Unknown	FL resident	04/26/20
19,059	Dade	60	Male	No		Yes	FL resident	04/26/20
19,060	Dade	31	Male	Unknown			FL resident	04/26/20
19,061	Dade	51	Male	No		Yes	FL resident	04/26/20
19,062	Dade	44	Female	No		Unknown	FL resident	04/26/20
19,063	Dade	43	Female	No		Yes	FL resident	04/26/20
19,064	Dade	53	Male	No		Yes	FL resident	04/26/20
19,065	Dade	59	Female	Unknown			FL resident	04/26/20
19,066	Dade	41	Male	Unknown			FL resident	04/26/20
19,067	Dade	30	Male	No		Unknown	FL resident	04/26/20
19,068	Dade	32	Male	Unknown			FL resident	04/26/20
19,069	Dade	39	Male	No		Yes	FL resident	04/26/20
19,070	Dade	36	Male	Yes	PUERTO RICO	Unknown	FL resident	04/26/20
19,071	Dade	56	Male	Unknown			FL resident	04/26/20
19,072	Dade	66	Male	Unknown			FL resident	04/26/20
19,073	Dade	32	Female	Unknown		Yes	FL resident	04/26/20
19,074	Dade	73	Male	Unknown			FL resident	04/26/20
19,075	Dade	74	Male	No		No	FL resident	04/26/20
19,076	Dade	44	Male	No		Unknown	FL resident	04/26/20
19,077	Dade	51	Male	No		Unknown	FL resident	04/26/20
19,078	Dade	47	Female	Unknown			FL resident	04/26/20
19,079	Dade	35	Female	Unknown			FL resident	04/26/20
19,080	Dade	34	Female	No		Unknown	FL resident	04/26/20
19,081	Dade	79	Female	No		Yes	FL resident	04/26/20
19,082	Dade	44	Female	No		Unknown	FL resident	04/26/20
19,083	Dade	65	Male	No		Yes	FL resident	04/26/20
19,084	Dade	82	Female	No			FL resident	04/26/20
19,085	Dade	56	Female	No		Unknown	FL resident	04/26/20
19,086	Dade	91	Female	No		Yes	FL resident	04/26/20
19,087	Dade	41	Male	Unknown			FL resident	04/26/20
19,088	Dade	67	Female	No		Unknown	FL resident	04/26/20
19,089	Dade	67	Female	Unknown			FL resident	04/26/20
19,090	Dade	36	Female	Unknown			FL resident	04/26/20
19,091	Dade	56	Male	No		Yes	FL resident	04/26/20
19,092	Dade	58	Female	No		Yes	FL resident	04/26/20
19,093	Dade	44	Male	Unknown		Yes	FL resident	04/26/20
19,094	Dade	38	Male	Unknown		Unknown	FL resident	04/26/20
19,095	Dade	59	Female	Unknown		No	FL resident	04/26/20
19,096	Dade	68	Male	No		Yes	FL resident	04/26/20
19,097	Dade	61	Female	No		Yes	FL resident	04/26/20
19,098	Dade	64	Male	No		No	FL resident	04/26/20
19,099	Dade	88	Female	Unknown		Unknown	FL resident	04/26/20
19,100	Dade	82	Female	Unknown		Unknown	FL resident	04/26/20
19,101	Dade	22	Female	Unknown		Yes	FL resident	04/26/20
19,102	Dade	88	Male	No		No	FL resident	04/26/20
19,103	Dade	56	Male	Unknown		Unknown	FL resident	04/26/20
19,104	Dade	30	Male	Unknown		No	FL resident	04/26/20
19,105	Dade	29	Female	No		Unknown	FL resident	04/26/20
19,106	Dade	45	Male	No		Yes	FL resident	04/26/20
19,107	Dade	70	Male	No		Yes	FL resident	04/26/20
19,108	Dade	23	Male	Unknown		Unknown	FL resident	04/26/20
19,109	Dade	86	Female	Unknown		No	FL resident	04/26/20
19,110	Dade	30	Male	No		Unknown	FL resident	04/26/20
19,111	Dade	72	Female	No		Yes	FL resident	04/26/20

# Coronavirus: line list of cases

Data verified as of May 6, 2020 at 10 AM

Data in this report are provisional and subject to change.

Case	County	Age	Gender	Travel related	Travel detail	Contact with a confirmed case	Jurisdiction	Date case counted
19,112	Dade	64	Male	No		Yes	FL resident	04/26/20
19,113	Dade	66	Female	No		Yes	FL resident	04/26/20
19,114	Dade	90	Female	Unknown		Unknown	FL resident	04/26/20
19,115	Dade	100	Female	Unknown		Unknown	FL resident	04/26/20
19,116	Dade	73	Female	No		Yes	FL resident	04/26/20
19,117	Dade	83	Male	Unknown		Unknown	FL resident	04/26/20
19,118	Dade	89	Male	Unknown		Unknown	FL resident	04/26/20
19,119	Dade	13	Female	No		Yes	FL resident	04/26/20
19,120	Dade	60	Male	No		Unknown	FL resident	04/26/20
19,121	Dade	55	Female	No		Unknown	FL resident	04/26/20
19,122	Dade	65	Male	No		Yes	FL resident	04/26/20
19,123	Dade	34	Male	No		No	FL resident	04/26/20
19,124	Dade	80	Female	No		Yes	FL resident	04/26/20
19,125	Dade	86	Male	Unknown		Unknown	FL resident	04/26/20
19,126	Dade	71	Male	Unknown		Unknown	FL resident	04/26/20
19,127	Dade	55	Male	No		Unknown	FL resident	04/26/20
19,128	Dade	87	Female	Unknown		No	FL resident	04/26/20
19,129	Dade	71	Male	No		Unknown	FL resident	04/26/20
19,130	Dade	24	Female	No		Yes	FL resident	04/26/20
19,131	Dade	62	Male	Unknown			FL resident	04/26/20
19,132	Dade	63	Female	Unknown		Yes	FL resident	04/26/20
19,133	Dade	86	Female	Unknown			FL resident	04/26/20
19,134	Dade	31	Female	Unknown			FL resident	04/26/20
19,135	Dade	47	Male	No		No	FL resident	04/26/20
19,136	Dade	89	Female	No		No	FL resident	04/26/20
19,137	Dade	35	Male	Yes	FL; NJ; NY	No	FL resident	04/26/20
19,138	Dade	53	Female	No		Yes	FL resident	04/26/20
19,139	Dade	76	Female	No		Yes	FL resident	04/26/20
19,140	Dade	29	Male	Unknown			FL resident	04/26/20
19,141	Dade	52	Female	No		No	FL resident	04/26/20
19,142	Dade	57	Female	No		Yes	FL resident	04/26/20
19,143	Dade	54	Female	No		Yes	FL resident	04/26/20
19,144	Dade	61	Female	Unknown			FL resident	04/26/20
19,145	Dade	53	Female	Unknown			FL resident	04/26/20
19,146	Dade	73	Male	No		No	FL resident	04/26/20
19,147	Dade	43	Female	No		Yes	FL resident	04/26/20
19,148	Dade	43	Male	Unknown			FL resident	04/26/20
19,149	Dade	75	Male	Unknown			FL resident	04/26/20
19,150	Dade	6	Female	No		Yes	FL resident	04/26/20
19,151	Dade	96	Female	Unknown		No	FL resident	04/26/20
19,152	Dade	61	Female	Unknown		Unknown	FL resident	04/26/20
19,153	Dade	63	Female	Unknown			FL resident	04/27/20
19,154	Dade	25	Male	Unknown			FL resident	04/27/20
19,155	Dade	71	Male	Unknown			FL resident	04/27/20
19,156	Dade	61	Female	Unknown		Unknown	FL resident	04/27/20
19,157	Dade	73	Male	No		Yes	FL resident	04/27/20
19,158	Dade	54	Female	No		No	FL resident	04/27/20
19,159	Dade	60	Female	No		Yes	FL resident	04/27/20
19,160	Dade	52	Female	No		No	FL resident	04/27/20
19,161	Dade	46	Female	No		No	FL resident	04/27/20
19,162	Dade	64	Female	Unknown		Yes	FL resident	04/27/20
19,163	Dade	80	Male	No		No	FL resident	04/27/20
19,164	Dade	32	Female	No		No	FL resident	04/27/20
19,165	Dade	64	Female	No		Yes	FL resident	04/27/20
19,166	Dade	82	Female	Unknown			FL resident	04/27/20
19,167	Dade	60	Female	No		Yes	FL resident	04/27/20
19,168	Dade	81	Female	No		No	FL resident	04/27/20
19,169	Dade	84	Female	No		Yes	FL resident	04/27/20
19,170	Dade	51	Male	Unknown			FL resident	04/27/20
19,171	Dade	86	Female	No		Yes	FL resident	04/27/20
19,172	Dade	87	Male	No		No	FL resident	04/27/20
19,173	Dade	91	Male	No		Yes	FL resident	04/27/20

# Coronavirus: line list of cases

Data verified as of May 6, 2020 at 10 AM

Data in this report are provisional and subject to change.

Case	County	Age	Gender	Travel related	Travel detail	Contact with a confirmed case	Jurisdiction	Date case counted
19,174	Dade	57	Female	No		Yes	FL resident	04/27/20
19,175	Dade	83	Female	No		Yes	FL resident	04/27/20
19,176	Dade	88	Female	No		Yes	FL resident	04/27/20
19,177	Dade	67	Male	No		No	FL resident	04/27/20
19,178	Dade	38	Male	Unknown			FL resident	04/27/20
19,179	Dade	47	Female	No		No	FL resident	04/27/20
19,180	Dade	71	Female	No		Yes	FL resident	04/27/20
19,181	Dade	62	Female	No		Yes	FL resident	04/27/20
19,182	Dade	30	Male	Unknown			FL resident	04/27/20
19,183	Dade	58	Male	Unknown			FL resident	04/27/20
19,184	Dade	36	Male	No		Yes	FL resident	04/27/20
19,185	Dade	81	Female	No		No	FL resident	04/27/20
19,186	Dade	83	Male	No		Unknown	FL resident	04/27/20
19,187	Dade	52	Male	Unknown			FL resident	04/27/20
19,188	Dade	44	Female	Unknown			FL resident	04/27/20
19,189	Dade	43	Female	Unknown			FL resident	04/27/20
19,190	Dade	75	Male	No			FL resident	04/27/20
19,191	Dade	56	Male	No			FL resident	04/27/20
19,192	Dade	53	Male	Unknown			FL resident	04/27/20
19,193	Dade	66	Female	Unknown			FL resident	04/27/20
19,194	Dade	63	Male	Unknown			FL resident	04/27/20
19,195	Dade	63	Male	Unknown			FL resident	04/27/20
19,196	Dade	23	Male	No		No	FL resident	04/27/20
19,197	Dade	38	Female	Unknown			FL resident	04/27/20
19,198	Dade	38	Female	No		Unknown	FL resident	04/27/20
19,199	Dade	64	Male	No		Yes	FL resident	04/27/20
19,200	Dade	48	Female	No		Yes	FL resident	04/27/20
19,201	Dade	49	Male	No		Yes	FL resident	04/27/20
19,202	Dade	50	Male	No		Yes	FL resident	04/27/20
19,203	Dade	88	Male	Unknown			FL resident	04/27/20
19,204	Dade	50	Male	No		No	FL resident	04/27/20
19,205	Dade	32	Female	Unknown			FL resident	04/27/20
19,206	Dade	65	Female	No		No	FL resident	04/27/20
19,207	Dade	53	Female	No		Yes	FL resident	04/27/20
19,208	Dade	25	Female	Unknown			FL resident	04/27/20
19,209	Dade	52	Female	No		Yes	FL resident	04/27/20
19,210	Dade	88	Female	Unknown			FL resident	04/27/20
19,211	Dade	87	Female	Unknown			FL resident	04/27/20
19,212	Dade	99	Female	Unknown			FL resident	04/27/20
19,213	Dade	85	Male	Unknown			FL resident	04/27/20
19,214	Dade	96	Male	Unknown			FL resident	04/27/20
19,215	Dade	87	Male	Unknown			FL resident	04/27/20
19,216	Dade	79	Male	Unknown			FL resident	04/27/20
19,217	Dade	86	Female	Unknown			FL resident	04/27/20
19,218	Dade	69	Male	Unknown			FL resident	04/27/20
19,219	Dade	84	Female	Unknown			FL resident	04/27/20
19,220	Dade	80	Male	Unknown			FL resident	04/27/20
19,221	Dade	60	Male	Unknown			FL resident	04/27/20
19,222	Dade	85	Male	Unknown			FL resident	04/27/20
19,223	Dade	82	Male	Unknown			FL resident	04/27/20
19,224	Dade	84	Female	Unknown			FL resident	04/27/20
19,225	Dade	92	Female	Unknown			FL resident	04/27/20
19,226	Dade	89	Female	Unknown			FL resident	04/27/20
19,227	Dade	67	Male	Unknown			FL resident	04/27/20
19,228	Dade	78	Male	Unknown			FL resident	04/27/20
19,229	Dade	83	Female	Unknown			FL resident	04/27/20
19,230	Dade	83	Female	Unknown			FL resident	04/27/20
19,231	Dade	84	Female	Unknown			FL resident	04/27/20
19,232	Dade	95	Female	Unknown			FL resident	04/27/20
19,233	Dade	84	Female	Unknown			FL resident	04/27/20
19,234	Dade	79	Male	Unknown			FL resident	04/27/20
19,235	Dade	61	Male	Unknown			FL resident	04/27/20

# Coronavirus: line list of cases

Data verified as of May 6, 2020 at 10 AM

Data in this report are provisional and subject to change.

Case	County	Age	Gender	Travel related	Travel detail	Contact with a confirmed case	Jurisdiction	Date case counted
19,236	Dade	78	Male	Unknown			FL resident	04/27/20
19,237	Dade	24	Male	Unknown			FL resident	04/27/20
19,238	Dade	94	Female	Unknown			FL resident	04/27/20
19,239	Dade	95	Female	Unknown			FL resident	04/27/20
19,240	Dade	86	Male	Unknown			FL resident	04/27/20
19,241	Dade	83	Female	Unknown			FL resident	04/27/20
19,242	Dade	92	Female	Unknown			FL resident	04/27/20
19,243	Dade	96	Female	Unknown			FL resident	04/27/20
19,244	Dade	91	Male	Unknown			FL resident	04/27/20
19,245	Dade	92	Male	Unknown			FL resident	04/27/20
19,246	Dade	86	Female	Unknown			FL resident	04/27/20
19,247	Dade	90	Female	Unknown			FL resident	04/27/20
19,248	Dade	83	Female	Unknown			FL resident	04/27/20
19,249	Dade	51	Male	Unknown			FL resident	04/27/20
19,250	Dade	55	Female	No		Yes	FL resident	04/27/20
19,251	Dade	91	Female	Unknown			FL resident	04/27/20
19,252	Dade	77	Male	Unknown			FL resident	04/27/20
19,253	Dade	72	Female	Unknown			FL resident	04/27/20
19,254	Dade	89	Male	Unknown			FL resident	04/27/20
19,255	Dade	85	Female	Unknown			FL resident	04/27/20
19,256	Dade	55	Male	No		Yes	FL resident	04/27/20
19,257	Dade	49	Female	No		Yes	FL resident	04/27/20
19,258	Dade	53	Male	Unknown			FL resident	04/27/20
19,259	Dade	55	Female	No		No	FL resident	04/27/20
19,260	Dade	58	Male	No		Yes	FL resident	04/27/20
19,261	Dade	80	Female	Unknown			FL resident	04/27/20
19,262	Dade	96	Female	Unknown			FL resident	04/27/20
19,263	Dade	61	Female	Unknown			FL resident	04/27/20
19,264	Dade	69	Male	Unknown			FL resident	04/27/20
19,265	Dade	82	Male	Unknown			FL resident	04/27/20
19,266	Dade	66	Male	Unknown			FL resident	04/27/20
19,267	Dade	39	Male	No		Unknown	FL resident	04/27/20
19,268	Dade	63	Female	Unknown			FL resident	04/27/20
19,269	Dade	56	Female	No		Yes	FL resident	04/27/20
19,270	Dade	58	Male	No		Yes	FL resident	04/27/20
19,271	Dade	81	Male	Unknown			FL resident	04/27/20
19,272	Dade	82	Female	Unknown			FL resident	04/27/20
19,273	Dade	65	Female	Unknown			FL resident	04/27/20
19,274	Dade	101	Female	Unknown			FL resident	04/27/20
19,275	Dade	85	Female	Unknown			FL resident	04/27/20
19,276	Dade	82	Female	Unknown			FL resident	04/27/20
19,277	Dade	33	Male	Unknown		Yes	FL resident	04/27/20
19,278	Dade	54	Male	Unknown			FL resident	04/27/20
19,279	Dade	85	Female	Unknown			FL resident	04/27/20
19,280	Dade	89	Female	Unknown			FL resident	04/27/20
19,281	Dade	64	Female	No		Unknown	FL resident	04/27/20
19,282	Dade	85	Female	Unknown			FL resident	04/27/20
19,283	Dade	84	Female	Unknown			FL resident	04/27/20
19,284	Dade	94	Female	Unknown			FL resident	04/27/20
19,285	Dade	83	Female	Unknown			FL resident	04/27/20
19,286	Dade	80	Female	Unknown			FL resident	04/27/20
19,287	Dade	70	Female	Unknown			FL resident	04/27/20
19,288	Dade	33	Male	Unknown			FL resident	04/27/20
19,289	Dade	94	Female	No			FL resident	04/27/20
19,290	Dade	83	Female	Unknown			FL resident	04/27/20
19,291	Dade	97	Male	Unknown			FL resident	04/27/20
19,292	Dade	94	Female	Unknown			FL resident	04/27/20
19,293	Dade	92	Male	Unknown			FL resident	04/27/20
19,294	Dade	83	Female	Unknown			FL resident	04/27/20
19,295	Dade	93	Female	Unknown			FL resident	04/27/20
19,296	Dade	86	Female	Unknown			FL resident	04/27/20
19,297	Dade	86	Male	Unknown			FL resident	04/27/20

# Coronavirus: line list of cases

Data verified as of May 6, 2020 at 10 AM

Data in this report are provisional and subject to change.

Case	County	Age	Gender	Travel related	Travel detail	Contact with a confirmed case	Jurisdiction	Date case counted
19,298	Dade	79	Female	Unknown			FL resident	04/27/20
19,299	Dade	89	Female	Unknown			FL resident	04/27/20
19,300	Dade	69	Male	No		Unknown	FL resident	04/27/20
19,301	Dade	68	Female	Unknown			FL resident	04/27/20
19,302	Dade	79	Female	No		Yes	FL resident	04/27/20
19,303	Dade	56	Male	No		Yes	FL resident	04/27/20
19,304	Dade	39	Female	No		Yes	FL resident	04/27/20
19,305	Dade	74	Female	No		Yes	FL resident	04/27/20
19,306	Dade	44	Female	No		Yes	FL resident	04/27/20
19,307	Dade	45	Female	No		Yes	FL resident	04/27/20
19,308	Dade	34	Female	No		Yes	FL resident	04/27/20
19,309	Dade	51	Female	No		Yes	FL resident	04/27/20
19,310	Dade	40	Male	No		Yes	FL resident	04/27/20
19,311	Dade	40	Female	No		Yes	FL resident	04/27/20
19,312	Dade	52	Male	No		Yes	FL resident	04/27/20
19,313	Dade	44	Male	No		Yes	FL resident	04/27/20
19,314	Dade	26	Female	No		Yes	FL resident	04/27/20
19,315	Dade	56	Female	No		Yes	FL resident	04/27/20
19,316	Dade	89	Female	Unknown			FL resident	04/27/20
19,317	Dade	82	Female	Unknown			FL resident	04/27/20
19,318	Dade	83	Male	Unknown			FL resident	04/27/20
19,319	Dade	53	Male	No		Yes	FL resident	04/27/20
19,320	Dade	83	Female	Unknown			FL resident	04/27/20
19,321	Dade	51	Female	No		Yes	FL resident	04/27/20
19,322	Dade	93	Male	Unknown			FL resident	04/27/20
19,323	Dade	66	Male	Unknown			FL resident	04/27/20
19,324	Dade	83	Male	Unknown			FL resident	04/27/20
19,325	Dade	88	Female	Unknown			FL resident	04/27/20
19,326	Dade	49	Female	No		Yes	FL resident	04/27/20
19,327	Dade	38	Female	No		Yes	FL resident	04/27/20
19,328	Dade	64	Male	No		No	FL resident	04/27/20
19,329	Dade	61	Male	Unknown			FL resident	04/27/20
19,330	Dade	68	Male	Yes	DC; FL	Unknown	FL resident	04/27/20
19,331	Dade	35	Male	Unknown		No	FL resident	04/27/20
19,332	Dade	37	Male	No		Yes	FL resident	04/27/20
19,333	Dade	27	Female	Unknown			FL resident	04/27/20
19,334	Dade	42	Male	Unknown			FL resident	04/27/20
19,335	Dade	44	Female	No		No	FL resident	04/27/20
19,336	Dade	97	Female	Unknown			FL resident	04/27/20
19,337	Dade	30	Female	No		Unknown	FL resident	04/27/20
19,338	Dade	57	Male	Unknown			FL resident	04/27/20
19,339	Dade	76	Female	Unknown			FL resident	04/27/20
19,340	Dade	43	Female	Unknown		Yes	FL resident	04/27/20
19,341	Dade	78	Male	Unknown			FL resident	04/27/20
19,342	Dade	34	Female	Unknown			FL resident	04/27/20
19,343	Dade	51	Male	No		No	FL resident	04/27/20
19,344	Dade	40	Female	No		Yes	FL resident	04/27/20
19,345	Dade	85	Male	Unknown			FL resident	04/27/20
19,346	Dade	32	Female	No		Yes	FL resident	04/27/20
19,347	Dade	31	Female	No		Yes	FL resident	04/27/20
19,348	Dade	31	Male	No		Yes	FL resident	04/27/20
19,349	Dade	61	Male	Unknown			FL resident	04/27/20
19,350	Dade	89	Female	Unknown			FL resident	04/27/20
19,351	Dade	50	Female	No		Unknown	FL resident	04/27/20
19,352	Dade	69	Male	Unknown			FL resident	04/27/20
19,353	Dade	20	Male	No		Unknown	FL resident	04/27/20
19,354	Dade	27	Female	No		Unknown	FL resident	04/27/20
19,355	Dade	44	Male	Unknown		Unknown	FL resident	04/27/20
19,356	Dade	55	Female	Unknown			FL resident	04/27/20
19,357	Dade	74	Male	Unknown			FL resident	04/27/20
19,358	Dade	43	Female	No		Yes	FL resident	04/27/20
19,359	Dade	62	Female	Unknown			FL resident	04/27/20

# Coronavirus: line list of cases

Data verified as of May 6, 2020 at 10 AM

Data in this report are provisional and subject to change.

Case	County	Age	Gender	Travel related	Travel detail	Contact with a confirmed case	Jurisdiction	Date case counted
19,360	Dade	66	Female	No		Unknown	FL resident	04/27/20
19,361	Dade	60	Female	No		Yes	FL resident	04/27/20
19,362	Dade	67	Female	No		Yes	FL resident	04/27/20
19,363	Dade	50	Male	No		Yes	FL resident	04/27/20
19,364	Dade	33	Male	No		Yes	FL resident	04/27/20
19,365	Dade	69	Male	Unknown			FL resident	04/27/20
19,366	Dade	37	Male	No		No	FL resident	04/27/20
19,367	Dade	41	Female	Unknown			FL resident	04/27/20
19,368	Dade	76	Female	Unknown		Unknown	FL resident	04/27/20
19,369	Dade	48	Male	No		Yes	FL resident	04/27/20
19,370	Dade	40	Female	Unknown			FL resident	04/27/20
19,371	Dade	35	Female	Unknown			FL resident	04/27/20
19,372	Dade	57	Female	Unknown			FL resident	04/27/20
19,373	Dade	79	Female	Unknown			FL resident	04/27/20
19,374	Dade	67	Male	Yes	FL; SOUTH AMERICA	Unknown	FL resident	04/27/20
19,375	Dade	79	Male	No		Yes	FL resident	04/27/20
19,376	Dade	29	Female	Unknown			FL resident	04/27/20
19,377	Dade	85	Male	Unknown			FL resident	04/27/20
19,378	Dade	99	Female	No		Unknown	FL resident	04/27/20
19,379	Dade	82	Male	Unknown			FL resident	04/27/20
19,380	Dade	66	Female	No		Yes	FL resident	04/27/20
19,381	Dade	84	Male	Unknown		Yes	FL resident	04/27/20
19,382	Dade	44	Male	No		Unknown	FL resident	04/27/20
19,383	Dade	58	Male	Unknown		Unknown	FL resident	04/27/20
19,384	Dade	33	Female	No		Unknown	FL resident	04/27/20
19,385	Dade	19	Male	Unknown			FL resident	04/27/20
19,386	Dade	44	Male	Unknown			FL resident	04/27/20
19,387	Dade	53	Female	Unknown			FL resident	04/27/20
19,388	Dade	50	Female	Unknown			FL resident	04/27/20
19,389	Dade	38	Female	No		Unknown	FL resident	04/27/20
19,390	Dade	22	Male	No		Yes	FL resident	04/27/20
19,391	Dade	66	Male	Unknown			FL resident	04/27/20
19,392	Dade	66	Male	Unknown			FL resident	04/27/20
19,393	Dade	72	Female	Unknown			FL resident	04/27/20
19,394	Dade	48	Female	Unknown			FL resident	04/27/20
19,395	Dade	73	Female	Unknown			FL resident	04/27/20
19,396	Dade	45	Female	Unknown			FL resident	04/27/20
19,397	Dade	18	Male	Unknown			FL resident	04/27/20
19,398	Dade	57	Male	No		No	FL resident	04/27/20
19,399	Dade	30	Female	No		Unknown	FL resident	04/27/20
19,400	Dade	54	Male	No		Yes	FL resident	04/27/20
19,401	Dade	56	Female	No		Yes	FL resident	04/27/20
19,402	Dade	32	Male	Unknown			FL resident	04/27/20
19,403	Dade	38	Male	Unknown			FL resident	04/27/20
19,404	Dade	28	Male	Unknown			FL resident	04/27/20
19,405	Dade	64	Male	Unknown			FL resident	04/27/20
19,406	Dade	49	Female	Unknown			FL resident	04/27/20
19,407	Dade	22	Male	No		Yes	FL resident	04/27/20
19,408	Dade	24	Male	Unknown			FL resident	04/27/20
19,409	Dade	33	Female	No		Yes	FL resident	04/27/20
19,410	Dade	40	Female	No		Yes	FL resident	04/27/20
19,411	Dade	34	Female	Unknown			FL resident	04/27/20
19,412	Dade	20	Female	Unknown			FL resident	04/27/20
19,413	Dade	57	Female	Unknown			FL resident	04/27/20
19,414	Dade	56	Male	Unknown			FL resident	04/27/20
19,415	Dade	27	Male	Unknown			FL resident	04/27/20
19,416	Dade	36	Female	No		Yes	FL resident	04/27/20
19,417	Dade	28	Male	Unknown			FL resident	04/27/20
19,418	Dade	61	Female	Unknown			FL resident	04/27/20
19,419	Dade	62	Female	Unknown			FL resident	04/27/20
19,420	Dade	25	Male	Unknown			FL resident	04/27/20
19,421	Dade	22	Male	Unknown			FL resident	04/27/20



# Coronavirus: line list of cases

Data verified as of May 6, 2020 at 10 AM

Data in this report are provisional and subject to change.

Case	County	Age	Gender	Travel related	Travel detail	Contact with a confirmed case	Jurisdiction	Date case counted
19,422	Dade	74	Male	Unknown		No	FL resident	04/27/20
19,423	Dade	65	Female	Unknown			FL resident	04/27/20
19,424	Dade	62	Male	Unknown			FL resident	04/27/20
19,425	Dade	46	Male	No		Yes	FL resident	04/27/20
19,426	Dade	56	Female	Unknown			FL resident	04/27/20
19,427	Dade	58	Male	Unknown			FL resident	04/27/20
19,428	Dade	70	Female	Unknown			FL resident	04/27/20
19,429	Dade	57	Male	Unknown			FL resident	04/27/20
19,430	Dade	47	Male	Unknown			FL resident	04/27/20
19,431	Dade	90	Female	Unknown			FL resident	04/27/20
19,432	Dade	78	Female	Unknown			FL resident	04/27/20
19,433	Dade	83	Male	Unknown			FL resident	04/27/20
19,434	Dade	88	Female	Unknown			FL resident	04/27/20
19,435	Dade	32	Female	Unknown			FL resident	04/27/20
19,436	Dade	57	Female	Unknown		Yes	FL resident	04/27/20
19,437	Dade	25	Female	No		Yes	FL resident	04/27/20
19,438	Dade	66	Male	Unknown			FL resident	04/27/20
19,439	Dade	46	Female	Unknown			FL resident	04/27/20
19,440	Dade	51	Female	No		Yes	FL resident	04/27/20
19,441	Dade	34	Male	Unknown			FL resident	04/27/20
19,442	Dade	83	Female	Unknown			FL resident	04/27/20
19,443	Dade	31	Female	Unknown			FL resident	04/27/20
19,444	Dade	34	Male	Unknown			FL resident	04/27/20
19,445	Dade	57	Female	Unknown			FL resident	04/27/20
19,446	Dade	51	Female	Unknown			FL resident	04/27/20
19,447	Dade	45	Female	Unknown			FL resident	04/27/20
19,448	Dade	65	Female	Unknown			FL resident	04/27/20
19,449	Dade	72	Male	Unknown			FL resident	04/27/20
19,450	Dade	64	Female	Unknown			FL resident	04/27/20
19,451	Dade	7	Female	No		Yes	FL resident	04/27/20
19,452	Dade	72	Female	Unknown			FL resident	04/27/20
19,453	Dade	45	Male	Unknown			FL resident	04/27/20
19,454	Dade	79	Female	No		Unknown	FL resident	04/27/20
19,455	Dade	73	Male	Unknown			FL resident	04/28/20
19,456	Dade	82	Female	Unknown			FL resident	04/28/20
19,457	Dade	68	Female	No		No	FL resident	04/28/20
19,458	Dade	24	Male	No		Unknown	FL resident	04/28/20
19,459	Dade	19	Male	Unknown			FL resident	04/28/20
19,460	Dade	25	Male	Unknown		Yes	FL resident	04/28/20
19,461	Dade	46	Male	Unknown			FL resident	04/28/20
19,462	Dade	38	Male	Unknown			FL resident	04/28/20
19,463	Dade	31	Male	Unknown			FL resident	04/28/20
19,464	Dade	30	Male	Unknown			FL resident	04/28/20
19,465	Dade	68	Female	No		No	FL resident	04/28/20
19,466	Dade	87	Male	No		Yes	FL resident	04/28/20
19,467	Dade	74	Female	No		Yes	FL resident	04/28/20
19,468	Dade	43	Male	Unknown		Unknown	FL resident	04/28/20
19,469	Dade	33	Female	No		No	FL resident	04/28/20
19,470	Dade	77	Male	No		Yes	FL resident	04/28/20
19,471	Dade	28	Male	No		Yes	FL resident	04/28/20
19,472	Dade	71	Female	No			FL resident	04/28/20
19,473	Dade	24	Female	Yes	AR; FL	Unknown	FL resident	04/28/20
19,474	Dade	74	Male	Yes	CUBA	Yes	FL resident	04/28/20
19,475	Dade	61	Female	No		No	FL resident	04/28/20
19,476	Dade	64	Male	No		Unknown	FL resident	04/28/20
19,477	Dade	91	Female	Unknown			FL resident	04/28/20
19,478	Dade	42	Male	Unknown			FL resident	04/28/20
19,479	Dade	41	Female	Unknown			FL resident	04/28/20
19,480	Dade	28	Female	Unknown			FL resident	04/28/20
19,481	Dade	77	Female	Unknown			FL resident	04/28/20
19,482	Dade	65	Female	Unknown			FL resident	04/28/20
19,483	Dade	81	Female	Unknown		Unknown	FL resident	04/28/20

# Coronavirus: line list of cases

Data verified as of May 6, 2020 at 10 AM

Data in this report are provisional and subject to change.

Case	County	Age	Gender	Travel related	Travel detail	Contact with a confirmed case	Jurisdiction	Date case counted
19,484	Dade	26	Male	Unknown		Unknown	FL resident	04/28/20
19,485	Dade	74	Female	Unknown			FL resident	04/28/20
19,486	Dade	35	Male	No		Yes	FL resident	04/28/20
19,487	Dade	65	Male	No		No	FL resident	04/28/20
19,488	Dade	46	Male	No		Unknown	FL resident	04/28/20
19,489	Dade	59	Female	Unknown		Unknown	FL resident	04/28/20
19,490	Dade	19	Female	No		Yes	FL resident	04/28/20
19,491	Dade	55	Female	Unknown			FL resident	04/28/20
19,492	Dade	25	Male	No		Yes	FL resident	04/28/20
19,493	Dade	19	Female	Unknown			FL resident	04/28/20
19,494	Dade	49	Male	Unknown			FL resident	04/28/20
19,495	Dade	24	Male	No			FL resident	04/28/20
19,496	Dade	37	Male	Unknown			FL resident	04/28/20
19,497	Dade	57	Male	Unknown			FL resident	04/28/20
19,498	Dade	42	Female	No		Yes	FL resident	04/28/20
19,499	Dade	48	Male	Yes	FL; PANAMA	Yes	FL resident	04/28/20
19,500	Dade	48	Female	Unknown		Unknown	FL resident	04/28/20
19,501	Dade	53	Male	Unknown			FL resident	04/28/20
19,502	Dade	19	Female	No		Yes	FL resident	04/28/20
19,503	Dade	20	Female	Unknown		Yes	FL resident	04/28/20
19,504	Dade	48	Female	No		Yes	FL resident	04/28/20
19,505	Dade	37	Male	Unknown			FL resident	04/28/20
19,506	Dade	61	Male	Unknown			FL resident	04/28/20
19,507	Dade	54	Female	Unknown			FL resident	04/28/20
19,508	Dade	56	Male	Unknown		Unknown	FL resident	04/28/20
19,509	Dade	50	Female	No		No	FL resident	04/28/20
19,510	Dade	53	Female	No		No	FL resident	04/28/20
19,511	Dade	45	Female	No		Yes	FL resident	04/28/20
19,512	Dade	88	Female	No		Yes	FL resident	04/28/20
19,513	Dade	85	Female	Unknown			FL resident	04/28/20
19,514	Dade	34	Female	Unknown			FL resident	04/28/20
19,515	Dade	48	Male	Unknown			FL resident	04/28/20
19,516	Dade	64	Male	No		Yes	FL resident	04/28/20
19,517	Dade	23	Male	Unknown			FL resident	04/28/20
19,518	Dade	67	Male	Unknown			FL resident	04/28/20
19,519	Dade	48	Female	Unknown			FL resident	04/28/20
19,520	Dade	38	Female	Unknown		Yes	FL resident	04/28/20
19,521	Dade	97	Female	Unknown		Unknown	FL resident	04/28/20
19,522	Dade	74	Female	Unknown			FL resident	04/28/20
19,523	Dade	82	Female	No		Yes	FL resident	04/28/20
19,524	Dade	90	Female	Unknown		No	FL resident	04/28/20
19,525	Dade	88	Male	Unknown			FL resident	04/28/20
19,526	Dade	38	Female	No		Yes	FL resident	04/28/20
19,527	Dade	87	Female	Unknown			FL resident	04/28/20
19,528	Dade	75	Female	Unknown			FL resident	04/28/20
19,529	Dade	65	Male	No		Yes	FL resident	04/28/20
19,530	Dade	68	Male	No		Yes	FL resident	04/28/20
19,531	Dade	86	Female	No		Unknown	FL resident	04/28/20
19,532	Dade	39	Unknown	Unknown			FL resident	04/28/20
19,533	Dade	59	Male	No		Yes	FL resident	04/28/20
19,534	Dade	58	Female	No		Yes	FL resident	04/28/20
19,535	Dade	66	Female	No		No	FL resident	04/28/20
19,536	Dade	85	Female	Unknown		Unknown	FL resident	04/28/20
19,537	Dade	31	Female	Unknown			FL resident	04/28/20
19,538	Dade	54	Male	No		Yes	FL resident	04/28/20
19,539	Dade	53	Male	No		Yes	FL resident	04/28/20
19,540	Dade	59	Male	Yes	FL; PERU	Yes	FL resident	04/28/20
19,541	Dade	54	Female	No		Yes	FL resident	04/28/20
19,542	Dade	58	Male	No		Yes	FL resident	04/28/20
19,543	Dade	52	Male	Unknown			FL resident	04/28/20
19,544	Dade	71	Male	No		Unknown	FL resident	04/28/20
19,545	Dade	93	Female	Unknown			FL resident	04/28/20

# Coronavirus: line list of cases

Data verified as of May 6, 2020 at 10 AM

Data in this report are provisional and subject to change.

Case	County	Age	Gender	Travel related	Travel detail	Contact with a confirmed case	Jurisdiction	Date case counted
19,546	Dade	73	Male	Unknown		No	FL resident	04/28/20
19,547	Dade	68	Female	No		No	FL resident	04/28/20
19,548	Dade	28	Female	Unknown		No	FL resident	04/28/20
19,549	Dade	71	Male	Unknown		No	FL resident	04/29/20
19,550	Dade	65	Male	Unknown		No	FL resident	04/29/20
19,551	Dade	60	Male	Unknown		No	FL resident	04/29/20
19,552	Dade	44	Female	Unknown		No	FL resident	04/29/20
19,553	Dade	53	Male	Unknown			FL resident	04/29/20
19,554	Dade	49	Male	No		Yes	FL resident	04/29/20
19,555	Dade	41	Female	Unknown		Yes	FL resident	04/29/20
19,556	Dade	66	Female	No		Yes	FL resident	04/29/20
19,557	Dade	61	Male	Unknown		Unknown	FL resident	04/29/20
19,558	Dade	50	Male	No		Unknown	FL resident	04/29/20
19,559	Dade	39	Male	No		Yes	FL resident	04/29/20
19,560	Dade	70	Female	No		Yes	FL resident	04/29/20
19,561	Dade	85	Female	Unknown			FL resident	04/29/20
19,562	Dade	58	Female	No		Yes	FL resident	04/29/20
19,563	Dade	57	Male	No		Yes	FL resident	04/29/20
19,564	Dade	66	Male	No		Yes	FL resident	04/29/20
19,565	Dade	44	Female	Unknown			FL resident	04/29/20
19,566	Dade	68	Male	No		Yes	FL resident	04/29/20
19,567	Dade	63	Male	No		Yes	FL resident	04/29/20
19,568	Dade	75	Male	No		Yes	FL resident	04/29/20
19,569	Dade	64	Male	No		Yes	FL resident	04/29/20
19,570	Dade	70	Female	No		Yes	FL resident	04/29/20
19,571	Dade	67	Male	No		Unknown	FL resident	04/29/20
19,572	Dade	87	Female	No		Yes	FL resident	04/29/20
19,573	Dade	71	Female	No		Yes	FL resident	04/29/20
19,574	Dade	71	Male	No		Yes	FL resident	04/29/20
19,575	Dade	19	Male	No		Yes	FL resident	04/29/20
19,576	Dade	30	Male	No		Unknown	FL resident	04/29/20
19,577	Dade	56	Male	No		No	FL resident	04/29/20
19,578	Dade	20	Male	Unknown		Unknown	FL resident	04/29/20
19,579	Dade	32	Female	Unknown		Yes	FL resident	04/29/20
19,580	Dade	25	Male	Unknown			FL resident	04/29/20
19,581	Dade	34	Male	Unknown		Unknown	FL resident	04/29/20
19,582	Dade	52	Male	Unknown		Yes	FL resident	04/29/20
19,583	Dade	21	Male	Unknown		Yes	FL resident	04/29/20
19,584	Dade	40	Female	Unknown		No	FL resident	04/29/20
19,585	Dade	29	Male	Unknown		No	FL resident	04/29/20
19,586	Dade	37	Male	Unknown			FL resident	04/29/20
19,587	Dade	48	Female	No		Unknown	FL resident	04/29/20
19,588	Dade	34	Female	No		Yes	FL resident	04/29/20
19,589	Dade	47	Female	No		Unknown	FL resident	04/29/20
19,590	Dade	47	Male	Unknown		Unknown	FL resident	04/29/20
19,591	Dade	46	Male	Unknown		Unknown	FL resident	04/29/20
19,592	Dade	48	Male	Unknown		Unknown	FL resident	04/29/20
19,593	Dade	54	Male	No		Yes	FL resident	04/29/20
19,594	Dade	60	Female	No		Yes	FL resident	04/29/20
19,595	Dade	55	Male	Unknown			FL resident	04/29/20
19,596	Dade	52	Female	Unknown			FL resident	04/29/20
19,597	Dade	65	Male	No		Yes	FL resident	04/29/20
19,598	Dade	27	Male	No		Yes	FL resident	04/29/20
19,599	Dade	57	Male	Unknown			FL resident	04/29/20
19,600	Dade	63	Female	No		No	FL resident	04/29/20
19,601	Dade	60	Female	No		No	FL resident	04/29/20
19,602	Dade	49	Male	Unknown			FL resident	04/29/20
19,603	Dade	60	Female	No		Yes	FL resident	04/29/20
19,604	Dade	20	Male	Unknown			FL resident	04/29/20
19,605	Dade	25	Female	No		Yes	FL resident	04/29/20
19,606	Dade	27	Male	Unknown			FL resident	04/29/20
19,607	Dade	31	Female	Unknown		No	FL resident	04/29/20

# Coronavirus: line list of cases

Data verified as of May 6, 2020 at 10 AM

Data in this report are provisional and subject to change.

Case	County	Age	Gender	Travel related	Travel detail	Contact with a confirmed case	Jurisdiction	Date case counted
19,608	Dade	63	Male	Unknown			FL resident	04/29/20
19,609	Dade	75	Female	No		No	FL resident	04/29/20
19,610	Dade	6	Male	Unknown			FL resident	04/29/20
19,611	Dade	73	Male	No		No	FL resident	04/29/20
19,612	Dade	66	Female	Unknown		Unknown	FL resident	04/29/20
19,613	Dade	25	Female	No		Yes	FL resident	04/29/20
19,614	Dade	80	Male	Unknown			FL resident	04/29/20
19,615	Dade	56	Female	No		No	FL resident	04/29/20
19,616	Dade	55	Female	Unknown			FL resident	04/29/20
19,617	Dade	34	Male	No		No	FL resident	04/29/20
19,618	Dade	72	Male	Unknown			FL resident	04/29/20
19,619	Dade	51	Male	No		Yes	FL resident	04/29/20
19,620	Dade	54	Female	Unknown			FL resident	04/29/20
19,621	Dade	29	Female	Unknown			FL resident	04/29/20
19,622	Dade	40	Male	Unknown			FL resident	04/29/20
19,623	Dade	21	Male	No		Yes	FL resident	04/29/20
19,624	Dade	90	Female	Unknown			FL resident	04/29/20
19,625	Dade	35	Male	Unknown			FL resident	04/29/20
19,626	Dade	87	Male	Unknown			FL resident	04/29/20
19,627	Dade	59	Female	Unknown			FL resident	04/29/20
19,628	Dade	93	Male	No		No	FL resident	04/29/20
19,629	Dade	64	Female	Unknown			FL resident	04/29/20
19,630	Dade	64	Female	Unknown			FL resident	04/29/20
19,631	Dade	44	Male	No		Yes	FL resident	04/29/20
19,632	Dade	36	Male	Unknown			FL resident	04/29/20
19,633	Dade	56	Female	Unknown			FL resident	04/29/20
19,634	Dade	38	Male	Unknown		No	FL resident	04/29/20
19,635	Dade	53	Female	Unknown		Yes	FL resident	04/29/20
19,636	Dade	22	Female	Unknown			FL resident	04/29/20
19,637	Dade	26	Female	Unknown			FL resident	04/29/20
19,638	Dade	32	Female	Unknown		Yes	FL resident	04/29/20
19,639	Dade	54	Female	Unknown			FL resident	04/29/20
19,640	Dade	64	Female	No		Yes	FL resident	04/29/20
19,641	Dade	65	Female	Unknown			FL resident	04/29/20
19,642	Dade	95	Female	Unknown			FL resident	04/29/20
19,643	Dade	25	Male	No		Yes	FL resident	04/29/20
19,644	Dade	63	Male	Unknown			FL resident	04/29/20
19,645	Dade	58	Male	Unknown			FL resident	04/29/20
19,646	Dade	45	Male	Unknown		Yes	FL resident	04/29/20
19,647	Dade	75	Male	Unknown			FL resident	04/29/20
19,648	Dade	81	Male	Unknown		Yes	FL resident	04/29/20
19,649	Dade	68	Male	No		Unknown	FL resident	04/29/20
19,650	Dade	66	Female	Unknown			FL resident	04/29/20
19,651	Dade	87	Male	Unknown			FL resident	04/29/20
19,652	Dade	90	Female	Unknown			FL resident	04/29/20
19,653	Dade	93	Female	Unknown			FL resident	04/29/20
19,654	Dade	78	Female	Unknown			FL resident	04/29/20
19,655	Dade	51	Female	No		Yes	FL resident	04/29/20
19,656	Dade	27	Male	No		Yes	FL resident	04/29/20
19,657	Dade	14	Male	Unknown		Yes	FL resident	04/29/20
19,658	Dade	82	Female	Unknown			FL resident	04/29/20
19,659	Dade	45	Female	No		Unknown	FL resident	04/29/20
19,660	Dade	38	Male	No		Yes	FL resident	04/29/20
19,661	Dade	69	Male	Unknown			FL resident	04/29/20
19,662	Dade	67	Male	Unknown			FL resident	04/29/20
19,663	Dade	98	Female	Unknown			FL resident	04/29/20
19,664	Dade	51	Male	Unknown		No	FL resident	04/29/20
19,665	Dade	32	Male	No		Yes	FL resident	04/29/20
19,666	Dade	13	Male	Unknown			FL resident	04/29/20
19,667	Dade	28	Female	Unknown			FL resident	04/29/20
19,668	Dade	53	Female	Unknown			FL resident	04/29/20
19,669	Dade	59	Male	Unknown			FL resident	04/29/20

# Coronavirus: line list of cases

Data verified as of May 6, 2020 at 10 AM

Data in this report are provisional and subject to change.

Case	County	Age	Gender	Travel related	Travel detail	Contact with a confirmed case	Jurisdiction	Date case counted
19,670	Dade	64	Female	Unknown			FL resident	04/29/20
19,671	Dade	76	Male	Unknown			FL resident	04/30/20
19,672	Dade	23	Male	Unknown			FL resident	04/30/20
19,673	Dade	68	Female	Unknown			FL resident	04/30/20
19,674	Dade	60	Male	Unknown			FL resident	04/30/20
19,675	Dade	69	Female	Unknown			FL resident	04/30/20
19,676	Dade	42	Male	Unknown			FL resident	04/30/20
19,677	Dade	75	Male	Unknown			FL resident	04/30/20
19,678	Dade	63	Male	No		Yes	FL resident	04/30/20
19,679	Dade	57	Male	No		Yes	FL resident	04/30/20
19,680	Dade	69	Female	No		Yes	FL resident	04/30/20
19,681	Dade	37	Female	No		No	FL resident	04/30/20
19,682	Dade	54	Female	No		Yes	FL resident	04/30/20
19,683	Dade	35	Male	Unknown			FL resident	04/30/20
19,684	Dade	56	Female	No		Yes	FL resident	04/30/20
19,685	Dade	65	Female	No		Yes	FL resident	04/30/20
19,686	Dade	55	Male	Unknown		Unknown	FL resident	04/30/20
19,687	Dade	43	Female	No		Yes	FL resident	04/30/20
19,688	Dade	60	Female	Unknown			FL resident	04/30/20
19,689	Dade	27	Male	Unknown			FL resident	04/30/20
19,690	Dade	67	Female	Unknown			FL resident	04/30/20
19,691	Dade	53	Female	Unknown			FL resident	04/30/20
19,692	Dade	62	Male	Unknown			FL resident	04/30/20
19,693	Dade	84	Female	Unknown			FL resident	04/30/20
19,694	Dade	56	Male	Unknown			FL resident	04/30/20
19,695	Dade	88	Female	Unknown			FL resident	04/30/20
19,696	Dade	27	Male	Unknown			FL resident	04/30/20
19,697	Dade	45	Male	Unknown			FL resident	04/30/20
19,698	Dade	36	Male	Unknown			FL resident	04/30/20
19,699	Dade	25	Female	Unknown			FL resident	04/30/20
19,700	Dade	60	Female	Unknown			FL resident	04/30/20
19,701	Dade	23	Female	Unknown			FL resident	04/30/20
19,702	Dade	45	Male	Unknown			FL resident	04/30/20
19,703	Dade	35	Male	Unknown			FL resident	04/30/20
19,704	Dade	50	Male	Unknown			FL resident	04/30/20
19,705	Dade	40	Male	Unknown			FL resident	04/30/20
19,706	Dade	55	Male	Yes	VA	No	FL resident	04/30/20
19,707	Dade	35	Male	Unknown			FL resident	04/30/20
19,708	Dade	47	Male	Unknown			FL resident	04/30/20
19,709	Dade	44	Female	No		Unknown	FL resident	04/30/20
19,710	Dade	58	Female	Unknown		No	FL resident	04/30/20
19,711	Dade	28	Male	Unknown			FL resident	04/30/20
19,712	Dade	32	Male	Unknown		Yes	FL resident	04/30/20
19,713	Dade	34	Female	Unknown		Yes	FL resident	04/30/20
19,714	Dade	30	Female	No		Unknown	FL resident	04/30/20
19,715	Dade	65	Male	Unknown			FL resident	04/30/20
19,716	Dade	72	Female	Unknown			FL resident	04/30/20
19,717	Dade	62	Male	No		Yes	FL resident	04/30/20
19,718	Dade	48	Female	No		Yes	FL resident	04/30/20
19,719	Dade	48	Female	Unknown			FL resident	04/30/20
19,720	Dade	84	Male	Unknown			FL resident	04/30/20
19,721	Dade	32	Female	Unknown			FL resident	04/30/20
19,722	Dade	53	Male	No		Yes	FL resident	04/30/20
19,723	Dade	47	Male	No		Unknown	FL resident	04/30/20
19,724	Dade	19	Female	No		Yes	FL resident	04/30/20
19,725	Dade	74	Female	Unknown			FL resident	04/30/20
19,726	Dade	42	Male	Unknown			FL resident	04/30/20
19,727	Dade	69	Male	Unknown			FL resident	04/30/20
19,728	Dade	97	Male	Unknown			FL resident	04/30/20
19,729	Dade	22	Female	Unknown			FL resident	04/30/20
19,730	Dade	23	Female	Unknown			FL resident	04/30/20
19,731	Dade	49	Male	No		Yes	FL resident	04/30/20

# Coronavirus: line list of cases

Data verified as of May 6, 2020 at 10 AM

Data in this report are provisional and subject to change.

Case	County	Age	Gender	Travel related	Travel detail	Contact with a confirmed case	Jurisdiction	Date case counted
19,732	Dade	56	Male	Unknown			FL resident	04/30/20
19,733	Dade	41	Male	Unknown			FL resident	04/30/20
19,734	Dade	20	Female	Unknown			FL resident	04/30/20
19,735	Dade	47	Female	Unknown			FL resident	04/30/20
19,736	Dade	55	Male	Unknown			FL resident	04/30/20
19,737	Dade	32	Male	Unknown			FL resident	04/30/20
19,738	Dade	21	Male	No		No	FL resident	04/30/20
19,739	Dade	37	Male	Unknown			FL resident	04/30/20
19,740	Dade	20	Male	No		Yes	FL resident	04/30/20
19,741	Dade	62	Male	No		Yes	FL resident	04/30/20
19,742	Dade	20	Female	No		Yes	FL resident	04/30/20
19,743	Dade	44	Female	No		Yes	FL resident	04/30/20
19,744	Dade	58	Female	No		Yes	FL resident	04/30/20
19,745	Dade	30	Male	Unknown			FL resident	04/30/20
19,746	Dade	20	Male	Unknown			FL resident	04/30/20
19,747	Dade	50	Male	Unknown			FL resident	04/30/20
19,748	Dade	68	Female	Unknown			FL resident	04/30/20
19,749	Dade	34	Female	Unknown			FL resident	04/30/20
19,750	Dade	33	Male	Unknown			FL resident	04/30/20
19,751	Dade	32	Female	Unknown			FL resident	04/30/20
19,752	Dade	54	Male	Unknown			FL resident	04/30/20
19,753	Dade	26	Female	Unknown			FL resident	04/30/20
19,754	Dade	16	Male	Unknown			FL resident	04/30/20
19,755	Dade	61	Male	Unknown			FL resident	04/30/20
19,756	Dade	61	Male	Unknown			FL resident	04/30/20
19,757	Dade	44	Female	No		No	FL resident	04/30/20
19,758	Dade	59	Male	Unknown			FL resident	04/30/20
19,759	Dade	65	Female	Unknown			FL resident	04/30/20
19,760	Dade	41	Unknown	Unknown			FL resident	04/30/20
19,761	Dade	88	Female	No		Unknown	FL resident	04/30/20
19,762	Dade	37	Male	No		No	FL resident	04/30/20
19,763	Dade	52	Female	No		No	FL resident	04/30/20
19,764	Dade	62	Male	No		Unknown	FL resident	04/30/20
19,765	Dade	57	Female	No		Yes	FL resident	04/30/20
19,766	Dade	43	Male	Unknown			FL resident	04/30/20
19,767	Dade	71	Female	Unknown			FL resident	04/30/20
19,768	Dade	37	Male	No		Unknown	FL resident	04/30/20
19,769	Dade	68	Male	Unknown			FL resident	04/30/20
19,770	Dade	44	Female	No		Yes	FL resident	04/30/20
19,771	Dade	19	Female	Unknown			FL resident	04/30/20
19,772	Dade	60	Female	Unknown			FL resident	04/30/20
19,773	Dade	69	Male	Unknown			FL resident	04/30/20
19,774	Dade	43	Female	Unknown			FL resident	04/30/20
19,775	Dade	31	Female	Unknown			FL resident	04/30/20
19,776	Dade	0	Male	No		Yes	FL resident	04/30/20
19,777	Dade	80	Female	Unknown			FL resident	04/30/20
19,778	Dade	64	Male	Unknown			FL resident	04/30/20
19,779	Dade	46	Male	No		Unknown	FL resident	04/30/20
19,780	Dade	45	Male	Unknown			FL resident	04/30/20
19,781	Dade	59	Female	No		Yes	FL resident	04/30/20
19,782	Dade	41	Unknown	Unknown			FL resident	04/30/20
19,783	Dade	30	Female	Unknown			FL resident	04/30/20
19,784	Dade	90	Female	No			FL resident	04/30/20
19,785	Dade	75	Male	Unknown			FL resident	04/30/20
19,786	Dade	61	Male	Unknown			FL resident	04/30/20
19,787	Dade	73	Male	Unknown			FL resident	04/30/20
19,788	Dade	62	Female	Unknown			FL resident	04/30/20
19,789	Dade	32	Male	Unknown			FL resident	04/30/20
19,790	Dade	43	Male	Unknown			FL resident	04/30/20
19,791	Dade	55	Female	Unknown			FL resident	04/30/20
19,792	Dade	40	Female	Unknown			FL resident	04/30/20
19,793	Dade	54	Male	Unknown			FL resident	04/30/20

# Coronavirus: line list of cases

Data verified as of May 6, 2020 at 10 AM

Data in this report are provisional and subject to change.

Case	County	Age	Gender	Travel related	Travel detail	Contact with a confirmed case	Jurisdiction	Date case counted
19,794	Dade	37	Male	Unknown			FL resident	04/30/20
19,795	Dade	30	Male	No		Yes	FL resident	04/30/20
19,796	Dade	56	Female	Unknown			FL resident	04/30/20
19,797	Dade	90	Male	Unknown			FL resident	04/30/20
19,798	Dade	54	Female	Unknown			FL resident	04/30/20
19,799	Dade	61	Female	Unknown			FL resident	04/30/20
19,800	Dade	38	Female	Unknown		Yes	FL resident	04/30/20
19,801	Dade	18	Female	Unknown			FL resident	04/30/20
19,802	Dade	44	Male	Unknown			FL resident	04/30/20
19,803	Dade	44	Male	No		Yes	FL resident	04/30/20
19,804	Dade	60	Male	Unknown			FL resident	04/30/20
19,805	Dade	50	Female	Unknown			FL resident	04/30/20
19,806	Dade	46	Female	Unknown			FL resident	04/30/20
19,807	Dade	60	Male	Unknown			FL resident	04/30/20
19,808	Dade	68	Male	No		Unknown	FL resident	04/30/20
19,809	Dade	21	Male	Unknown			FL resident	04/30/20
19,810	Dade	50	Female	No		Yes	FL resident	04/30/20
19,811	Dade	19	Male	Unknown			FL resident	04/30/20
19,812	Dade	32	Female	Unknown			FL resident	04/30/20
19,813	Dade	88	Female	Unknown			FL resident	04/30/20
19,814	Dade	62	Female	Unknown			FL resident	04/30/20
19,815	Dade	98	Female	Unknown			FL resident	04/30/20
19,816	Dade	86	Male	Unknown			FL resident	04/30/20
19,817	Dade	49	Female	Unknown			FL resident	04/30/20
19,818	Dade	58	Female	Unknown			FL resident	04/30/20
19,819	Dade	26	Male	Unknown			FL resident	04/30/20
19,820	Dade	86	Female	Unknown			FL resident	04/30/20
19,821	Dade	25	Female	Unknown		Yes	FL resident	04/30/20
19,822	Dade	28	Male	Unknown			FL resident	04/30/20
19,823	Dade	47	Male	Unknown			FL resident	04/30/20
19,824	Dade	28	Male	No		No	FL resident	04/30/20
19,825	Dade	38	Female	Unknown			FL resident	04/30/20
19,826	Dade	24	Male	Unknown		Yes	FL resident	04/30/20
19,827	Dade	37	Male	Unknown			FL resident	04/30/20
19,828	Dade	51	Female	Unknown			FL resident	04/30/20
19,829	Dade	46	Female	Unknown		Unknown	FL resident	04/30/20
19,830	Dade	29	Male	No		Yes	FL resident	04/30/20
19,831	Dade	25	Male	Unknown			FL resident	04/30/20
19,832	Dade	50	Female	Unknown			FL resident	04/30/20
19,833	Dade	21	Female	Unknown			FL resident	04/30/20
19,834	Dade	75	Female	Unknown			FL resident	04/30/20
19,835	Dade	71	Male	No		Yes	FL resident	04/30/20
19,836	Dade	14	Male	No		Yes	FL resident	04/30/20
19,837	Dade	61	Female	Unknown			FL resident	04/30/20
19,838	Dade	46	Female	No		Yes	FL resident	04/30/20
19,839	Dade	2	Female	No		Yes	FL resident	04/30/20
19,840	Dade	54	Female	No		Yes	FL resident	04/30/20
19,841	Dade	28	Male	No		Unknown	FL resident	04/30/20
19,842	Dade	59	Female	Unknown			FL resident	04/30/20
19,843	Dade	52	Male	Unknown			FL resident	04/30/20
19,844	Dade	56	Female	Unknown			FL resident	04/30/20
19,845	Dade	61	Male	Unknown			FL resident	04/30/20
19,846	Dade	21	Male	Unknown			FL resident	04/30/20
19,847	Dade	20	Male	No		Yes	FL resident	04/30/20
19,848	Dade	21	Female	Unknown			FL resident	04/30/20
19,849	Dade	76	Male	No		Yes	FL resident	04/30/20
19,850	Dade	45	Female	No		Yes	FL resident	04/30/20
19,851	Dade	29	Female	Unknown			FL resident	04/30/20
19,852	Dade	57	Female	Unknown			FL resident	04/30/20
19,853	Dade	54	Female	Unknown			FL resident	04/30/20
19,854	Dade	24	Female	Unknown			FL resident	04/30/20
19,855	Dade	63	Male	Unknown		No	FL resident	04/30/20



# Coronavirus: line list of cases

Data verified as of May 6, 2020 at 10 AM

Data in this report are provisional and subject to change.

Case	County	Age	Gender	Travel related	Travel detail	Contact with a confirmed case	Jurisdiction	Date case counted
19,856	Dade	58	Female	No		Yes	FL resident	04/30/20
19,857	Dade	41	Male	Unknown			FL resident	04/30/20
19,858	Dade	56	Male	Unknown			FL resident	04/30/20
19,859	Dade	49	Female	No		Yes	FL resident	04/30/20
19,860	Dade	53	Female	Unknown		No	FL resident	04/30/20
19,861	Dade	40	Male	Unknown			FL resident	04/30/20
19,862	Dade	36	Female	Unknown			FL resident	04/30/20
19,863	Dade	37	Male	Unknown			FL resident	04/30/20
19,864	Dade	51	Female	Unknown			FL resident	04/30/20
19,865	Dade	28	Female	Unknown			FL resident	04/30/20
19,866	Dade	35	Male	Unknown			FL resident	04/30/20
19,867	Dade	32	Male	Unknown			FL resident	04/30/20
19,868	Dade	64	Male	Unknown			FL resident	04/30/20
19,869	Dade	26	Male	No		Unknown	FL resident	04/30/20
19,870	Dade	23	Male	Unknown			FL resident	04/30/20
19,871	Dade	89	Female	Unknown			FL resident	04/30/20
19,872	Dade	84	Female	Unknown			FL resident	04/30/20
19,873	Dade	59	Male	No			FL resident	04/30/20
19,874	Dade	51	Female	Unknown			FL resident	04/30/20
19,875	Dade	17	Female	No		Yes	FL resident	04/30/20
19,876	Dade	28	Male	Unknown			FL resident	04/30/20
19,877	Dade	58	Female	No		Unknown	FL resident	04/30/20
19,878	Dade	62	Female	Unknown			FL resident	04/30/20
19,879	Dade	55	Female	No		No	FL resident	04/30/20
19,880	Dade	20	Female	Unknown			FL resident	04/30/20
19,881	Dade	50	Female	Unknown			FL resident	04/30/20
19,882	Dade	26	Female	Unknown			FL resident	04/30/20
19,883	Dade	75	Female	Unknown			FL resident	04/30/20
19,884	Dade	50	Male	Unknown			FL resident	04/30/20
19,885	Dade	74	Male	Unknown		Yes	FL resident	04/30/20
19,886	Dade	35	Male	Unknown			FL resident	04/30/20
19,887	Dade	39	Female	Unknown			FL resident	04/30/20
19,888	Dade	77	Female	Unknown		Yes	FL resident	04/30/20
19,889	Dade	57	Female	Unknown			FL resident	04/30/20
19,890	Dade	90	Male	Unknown			FL resident	04/30/20
19,891	Dade	22	Male	Unknown			FL resident	04/30/20
19,892	Dade	25	Female	Unknown			FL resident	04/30/20
19,893	Dade	30	Female	Unknown			FL resident	04/30/20
19,894	Dade	29	Female	No		Unknown	FL resident	04/30/20
19,895	Dade	79	Male	Unknown			FL resident	04/30/20
19,896	Dade	22	Male	Unknown			FL resident	04/30/20
19,897	Dade	35	Female	No		Yes	FL resident	04/30/20
19,898	Dade	46	Female	No		Yes	FL resident	04/30/20
19,899	Dade	8	Female	No		Yes	FL resident	04/30/20
19,900	Dade	56	Male	Unknown			FL resident	04/30/20
19,901	Dade	45	Male	Unknown		Yes	FL resident	04/30/20
19,902	Dade	76	Female	Unknown		Yes	FL resident	04/30/20
19,903	Dade	34	Female	Unknown			FL resident	04/30/20
19,904	Dade	70	Male	Unknown		Yes	FL resident	04/30/20
19,905	Dade	64	Male	Unknown			FL resident	04/30/20
19,906	Dade	40	Female	No		Yes	FL resident	04/30/20
19,907	Dade	26	Female	Unknown		Yes	FL resident	04/30/20
19,908	Dade	16	Male	Unknown			FL resident	04/30/20
19,909	Dade	20	Male	No			FL resident	04/30/20
19,910	Dade	61	Male	Unknown			FL resident	04/30/20
19,911	Dade	85	Female	Unknown		No	FL resident	04/30/20
19,912	Dade	23	Female	Unknown			FL resident	04/30/20
19,913	Dade	30	Male	Unknown			FL resident	04/30/20
19,914	Dade	39	Female	Unknown		Yes	FL resident	04/30/20
19,915	Dade	31	Female	No		Yes	FL resident	04/30/20
19,916	Dade	70	Male	Unknown			FL resident	04/30/20
19,917	Dade	38	Female	Unknown		No	FL resident	04/30/20

# Coronavirus: line list of cases

Data verified as of May 6, 2020 at 10 AM

Data in this report are provisional and subject to change.

Case	County	Age	Gender	Travel related	Travel detail	Contact with a confirmed case	Jurisdiction	Date case counted
19,918	Dade	56	Male	No		No	FL resident	04/30/20
19,919	Dade	47	Male	Unknown			FL resident	04/30/20
19,920	Dade	42	Female	Unknown			FL resident	04/30/20
19,921	Dade	52	Female	No		Yes	FL resident	04/30/20
19,922	Dade	54	Female	Unknown			FL resident	04/30/20
19,923	Dade	53	Male	No		Yes	FL resident	04/30/20
19,924	Dade	27	Male	Unknown			FL resident	04/30/20
19,925	Dade	44	Female	Unknown			FL resident	04/30/20
19,926	Dade	48	Female	No		Yes	FL resident	04/30/20
19,927	Dade	49	Male	No		Yes	FL resident	04/30/20
19,928	Dade	40	Female	No		Unknown	FL resident	04/30/20
19,929	Dade	55	Female	Unknown			FL resident	04/30/20
19,930	Dade	48	Male	Unknown			FL resident	04/30/20
19,931	Dade	41	Female	Unknown			FL resident	04/30/20
19,932	Dade	26	Female	Unknown			FL resident	04/30/20
19,933	Dade	61	Male	No		Yes	FL resident	04/30/20
19,934	Dade	49	Female	Unknown			FL resident	04/30/20
19,935	Dade	16	Male	No		Yes	FL resident	04/30/20
19,936	Dade	48	Female	Unknown			FL resident	04/30/20
19,937	Dade	29	Male	No		Yes	FL resident	04/30/20
19,938	Dade	27	Female	No		No	FL resident	04/30/20
19,939	Dade	39	Male	No		Yes	FL resident	04/30/20
19,940	Dade	40	Female	Unknown			FL resident	04/30/20
19,941	Dade	52	Male	Unknown			FL resident	04/30/20
19,942	Dade	35	Female	Unknown			FL resident	04/30/20
19,943	Dade	23	Female	Unknown		Unknown	FL resident	04/30/20
19,944	Dade	55	Female	Unknown			FL resident	04/30/20
19,945	Dade	33	Male	Unknown			FL resident	04/30/20
19,946	Dade	62	Female	Unknown			FL resident	04/30/20
19,947	Dade	27	Female	Unknown			FL resident	04/30/20
19,948	Dade	64	Female	Unknown			FL resident	04/30/20
19,949	Dade	22	Female	Unknown			FL resident	04/30/20
19,950	Dade	53	Male	No			FL resident	04/30/20
19,951	Dade	48	Male	No		Unknown	FL resident	04/30/20
19,952	Dade	49	Male	Unknown		Yes	FL resident	04/30/20
19,953	Dade	37	Female	Unknown			FL resident	04/30/20
19,954	Dade	7	Female	No		Yes	FL resident	04/30/20
19,955	Dade	62	Male	Unknown			FL resident	04/30/20
19,956	Dade	38	Female	No		Unknown	FL resident	04/30/20
19,957	Dade	57	Female	Unknown			FL resident	04/30/20
19,958	Dade	35	Male	No			FL resident	04/30/20
19,959	Dade	33	Male	No			FL resident	04/30/20
19,960	Dade	27	Unknown	No			FL resident	04/30/20
19,961	Dade	40	Female	No		Yes	FL resident	04/30/20
19,962	Dade	60	Female	No			FL resident	04/30/20
19,963	Dade	58	Male	No		Unknown	FL resident	04/30/20
19,964	Dade	30	Male	No			FL resident	04/30/20
19,965	Dade	59	Male	Unknown			FL resident	04/30/20
19,966	Dade	50	Male	Unknown			FL resident	04/30/20
19,967	Dade	29	Male	Unknown			FL resident	04/30/20
19,968	Dade	52	Male	Unknown			FL resident	04/30/20
19,969	Dade	14	Male	Unknown			FL resident	04/30/20
19,970	Dade	32	Female	No		Yes	FL resident	04/30/20
19,971	Dade	70	Female	Unknown			FL resident	04/30/20
19,972	Dade	21	Male	Unknown			FL resident	04/30/20
19,973	Dade	31	Female	No		Yes	FL resident	04/30/20
19,974	Dade	47	Female	Unknown			FL resident	04/30/20
19,975	Dade	31	Male	Unknown			FL resident	04/30/20
19,976	Dade	19	Female	Unknown			FL resident	04/30/20
19,977	Dade	37	Female	Unknown			FL resident	04/30/20
19,978	Dade	45	Female	Unknown			FL resident	04/30/20
19,979	Dade	51	Female	Unknown			FL resident	04/30/20

# Coronavirus: line list of cases

Data verified as of May 6, 2020 at 10 AM

Data in this report are provisional and subject to change.

Case	County	Age	Gender	Travel related	Travel detail	Contact with a confirmed case	Jurisdiction	Date case counted
19,980	Dade	51	Female	Unknown		Yes	FL resident	04/30/20
19,981	Dade	9	Male	Unknown			FL resident	04/30/20
19,982	Dade	24	Female	No		Yes	FL resident	04/30/20
19,983	Dade	4	Male	No		Yes	FL resident	04/30/20
19,984	Dade	10	Female	No		Yes	FL resident	04/30/20
19,985	Dade	90	Male	Unknown			FL resident	04/30/20
19,986	Dade	61	Female	No		Yes	FL resident	04/30/20
19,987	Dade	52	Male	Unknown			FL resident	04/30/20
19,988	Dade	68	Female	Unknown			FL resident	04/30/20
19,989	Dade	69	Female	Unknown			FL resident	04/30/20
19,990	Dade	56	Female	Unknown			FL resident	04/30/20
19,991	Dade	64	Male	Unknown			FL resident	04/30/20
19,992	Dade	67	Female	Unknown			FL resident	04/30/20
19,993	Dade	57	Female	Unknown			FL resident	04/30/20
19,994	Dade	87	Male	Unknown			FL resident	04/30/20
19,995	Dade	56	Male	Unknown		Yes	FL resident	04/30/20
19,996	Dade	59	Female	Unknown			FL resident	04/30/20
19,997	Dade	57	Female	No		Unknown	FL resident	04/30/20
19,998	Dade	38	Female	Unknown			FL resident	04/30/20
19,999	Dade	54	Female	No		Unknown	FL resident	04/30/20
20,000	Dade	22	Female	Unknown			FL resident	04/30/20
20,001	Dade	86	Male	Unknown			FL resident	05/01/20
20,002	Dade	50	Female	Unknown			FL resident	05/01/20
20,003	Dade	62	Male	No			FL resident	05/01/20
20,004	Dade	23	Male	Unknown			FL resident	05/01/20
20,005	Dade	68	Male	Unknown			FL resident	05/01/20
20,006	Dade	61	Female	Unknown			FL resident	05/01/20
20,007	Dade	85	Male	Unknown			FL resident	05/01/20
20,008	Dade	38	Male	Unknown		No	FL resident	05/01/20
20,009	Dade	36	Female	Unknown			FL resident	05/01/20
20,010	Dade	66	Male	No		Unknown	FL resident	05/01/20
20,011	Dade	48	Female	Unknown			FL resident	05/01/20
20,012	Dade	25	Female	Unknown			FL resident	05/01/20
20,013	Dade	21	Female	Unknown			FL resident	05/01/20
20,014	Dade	80	Female	Unknown			FL resident	05/01/20
20,015	Dade	59	Male	Unknown			FL resident	05/01/20
20,016	Dade	31	Male	Unknown			FL resident	05/01/20
20,017	Dade	55	Female	No		No	FL resident	05/01/20
20,018	Dade	47	Female	Unknown			FL resident	05/01/20
20,019	Dade	59	Male	No		Yes	FL resident	05/01/20
20,020	Dade	62	Female	Unknown		Unknown	FL resident	05/01/20
20,021	Dade	83	Male	Unknown			FL resident	05/01/20
20,022	Dade	18	Male	No		Yes	FL resident	05/01/20
20,023	Dade	47	Male	Unknown			FL resident	05/01/20
20,024	Dade	37	Male	Unknown			FL resident	05/01/20
20,025	Dade	23	Male	No		No	FL resident	05/01/20
20,026	Dade	47	Male	No		No	FL resident	05/01/20
20,027	Dade	69	Female	Unknown			FL resident	05/01/20
20,028	Dade	67	Female	Unknown			FL resident	05/01/20
20,029	Dade	50	Male	Unknown			FL resident	05/01/20
20,030	Dade	62	Male	Unknown			FL resident	05/01/20
20,031	Dade	72	Male	Unknown			FL resident	05/01/20
20,032	Dade	69	Male	Unknown			FL resident	05/01/20
20,033	Dade	62	Male	No		Unknown	FL resident	05/01/20
20,034	Dade	55	Male	Unknown			FL resident	05/01/20
20,035	Dade	42	Female	Unknown		Unknown	FL resident	05/01/20
20,036	Dade	61	Male	Unknown		Yes	FL resident	05/01/20
20,037	Dade	75	Female	Unknown			FL resident	05/01/20
20,038	Dade	24	Male	Unknown			FL resident	05/01/20
20,039	Dade	28	Male	Unknown			FL resident	05/01/20
20,040	Dade	30	Male	Unknown			FL resident	05/01/20
20,041	Dade	34	Male	No		Unknown	FL resident	05/01/20

# Coronavirus: line list of cases

Data verified as of May 6, 2020 at 10 AM

Data in this report are provisional and subject to change.

Case	County	Age	Gender	Travel related	Travel detail	Contact with a confirmed case	Jurisdiction	Date case counted
20,042	Dade	51	Female	Unknown		Yes	FL resident	05/01/20
20,043	Dade	29	Male	Unknown			FL resident	05/01/20
20,044	Dade	46	Male	Unknown			FL resident	05/01/20
20,045	Dade	69	Female	Unknown			FL resident	05/01/20
20,046	Dade	33	Male	Unknown			FL resident	05/01/20
20,047	Dade	95	Female	No		No	FL resident	05/01/20
20,048	Dade	58	Unknown	Unknown			FL resident	05/01/20
20,049	Dade	20	Female	Unknown			FL resident	05/01/20
20,050	Dade	84	Female	Unknown			FL resident	05/01/20
20,051	Dade	15	Female	Unknown		Yes	FL resident	05/01/20
20,052	Dade	44	Male	Unknown		Unknown	FL resident	05/01/20
20,053	Dade	25	Female	Unknown			FL resident	05/01/20
20,054	Dade	22	Male	Unknown			FL resident	05/01/20
20,055	Dade	87	Female	Unknown			FL resident	05/01/20
20,056	Dade	76	Female	No		Yes	FL resident	05/01/20
20,057	Dade	76	Female	Unknown			FL resident	05/01/20
20,058	Dade	57	Female	Unknown			FL resident	05/01/20
20,059	Dade	24	Male	Unknown			FL resident	05/01/20
20,060	Dade	19	Male	No		Yes	FL resident	05/01/20
20,061	Dade	18	Female	Unknown			FL resident	05/01/20
20,062	Dade	26	Male	Unknown			FL resident	05/01/20
20,063	Dade	58	Female	Unknown			FL resident	05/01/20
20,064	Dade	51	Male	Unknown			FL resident	05/01/20
20,065	Dade	57	Male	Unknown			FL resident	05/01/20
20,066	Dade	37	Male	Unknown			FL resident	05/01/20
20,067	Dade	33	Female	No		Unknown	FL resident	05/01/20
20,068	Dade	21	Female	Unknown			FL resident	05/01/20
20,069	Dade	56	Female	Unknown			FL resident	05/01/20
20,070	Dade	61	Female	Unknown			FL resident	05/01/20
20,071	Dade	72	Male	Unknown			FL resident	05/01/20
20,072	Dade	53	Female	Unknown			FL resident	05/01/20
20,073	Dade	64	Male	Unknown			FL resident	05/01/20
20,074	Dade	46	Male	No		Unknown	FL resident	05/01/20
20,075	Dade	33	Female	No		Yes	FL resident	05/01/20
20,076	Dade	60	Male	Unknown			FL resident	05/01/20
20,077	Dade	80	Female	Unknown			FL resident	05/01/20
20,078	Dade	24	Female	Unknown			FL resident	05/01/20
20,079	Dade	19	Male	No		Yes	FL resident	05/01/20
20,080	Dade	24	Female	No		Yes	FL resident	05/01/20
20,081	Dade	25	Female	No		Yes	FL resident	05/01/20
20,082	Dade	19	Female	No		Yes	FL resident	05/01/20
20,083	Dade	45	Female	Unknown		Unknown	FL resident	05/01/20
20,084	Dade	45	Male	No		Yes	FL resident	05/01/20
20,085	Dade		Male	Unknown			FL resident	05/01/20
20,086	Dade	47	Male	No		Yes	FL resident	05/01/20
20,087	Dade	51	Female	No		Yes	FL resident	05/01/20
20,088	Dade	46	Female	No		No	FL resident	05/01/20
20,089	Dade	53	Male	Unknown			FL resident	05/01/20
20,090	Dade	48	Female	Unknown			FL resident	05/01/20
20,091	Dade	28	Male	No		Yes	FL resident	05/01/20
20,092	Dade	40	Female	Unknown			FL resident	05/01/20
20,093	Dade	72	Male	Unknown			FL resident	05/01/20
20,094	Dade	52	Male	Unknown			FL resident	05/01/20
20,095	Dade	67	Male	Unknown			FL resident	05/01/20
20,096	Dade	37	Female	No		Yes	FL resident	05/01/20
20,097	Dade	55	Male	Unknown			FL resident	05/01/20
20,098	Dade	29	Male	Unknown			FL resident	05/01/20
20,099	Dade	19	Female	Unknown		Yes	FL resident	05/01/20
20,100	Dade	83	Male	Unknown			FL resident	05/01/20
20,101	Dade	42	Female	Unknown		Yes	FL resident	05/01/20
20,102	Dade	40	Male	Unknown			FL resident	05/01/20
20,103	Dade	21	Female	Unknown			FL resident	05/01/20

# Coronavirus: line list of cases

Data verified as of May 6, 2020 at 10 AM

Data in this report are provisional and subject to change.

Case	County	Age	Gender	Travel related	Travel detail	Contact with a confirmed case	Jurisdiction	Date case counted
20,104	Dade	45	Male	No		Yes	FL resident	05/01/20
20,105	Dade	60	Female	Unknown			FL resident	05/01/20
20,106	Dade	32	Female	Unknown			FL resident	05/01/20
20,107	Dade	53	Female	No		Yes	FL resident	05/01/20
20,108	Dade	59	Male	No		Yes	FL resident	05/01/20
20,109	Dade	83	Female	Unknown			FL resident	05/01/20
20,110	Dade	29	Male	No		Yes	FL resident	05/01/20
20,111	Dade	51	Male	Unknown			FL resident	05/01/20
20,112	Dade	50	Female	Unknown			FL resident	05/01/20
20,113	Dade	42	Male	Unknown			FL resident	05/01/20
20,114	Dade	26	Female	Unknown			FL resident	05/01/20
20,115	Dade	63	Male	Unknown			FL resident	05/01/20
20,116	Dade	52	Female	Unknown			FL resident	05/01/20
20,117	Dade	24	Male	Unknown			FL resident	05/01/20
20,118	Dade	32	Female	No		Yes	FL resident	05/01/20
20,119	Dade	83	Female	No		Yes	FL resident	05/01/20
20,120	Dade	28	Female	Unknown			FL resident	05/01/20
20,121	Dade	59	Male	Unknown			FL resident	05/01/20
20,122	Dade	57	Male	Unknown			FL resident	05/01/20
20,123	Dade	33	Female	Unknown			FL resident	05/01/20
20,124	Dade	25	Female	Unknown			FL resident	05/01/20
20,125	Dade	50	Male	Unknown			FL resident	05/01/20
20,126	Dade	32	Female	Unknown			FL resident	05/01/20
20,127	Dade	53	Female	Unknown			FL resident	05/01/20
20,128	Dade	53	Male	Unknown			FL resident	05/01/20
20,129	Dade	46	Female	Unknown			FL resident	05/01/20
20,130	Dade	57	Male	Unknown			FL resident	05/01/20
20,131	Dade	84	Female	Unknown			FL resident	05/01/20
20,132	Dade	68	Male	Unknown			FL resident	05/01/20
20,133	Dade	51	Male	Unknown		Unknown	FL resident	05/01/20
20,134	Dade	31	Female	Unknown		Unknown	FL resident	05/01/20
20,135	Dade	74	Male	Unknown			FL resident	05/01/20
20,136	Dade	79	Female	Unknown			FL resident	05/01/20
20,137	Dade	23	Male	Unknown			FL resident	05/01/20
20,138	Dade	42	Female	Unknown			FL resident	05/01/20
20,139	Dade	57	Male	Unknown		Yes	FL resident	05/01/20
20,140	Dade	28	Female	Unknown			FL resident	05/01/20
20,141	Dade	14	Female	Unknown			FL resident	05/01/20
20,142	Dade	68	Male	No		Yes	FL resident	05/01/20
20,143	Dade	68	Female	Unknown			FL resident	05/01/20
20,144	Dade	87	Female	Unknown			FL resident	05/01/20
20,145	Dade	30	Male	Unknown			FL resident	05/01/20
20,146	Dade	76	Male	Unknown			FL resident	05/01/20
20,147	Dade	17	Male	Unknown			FL resident	05/01/20
20,148	Dade	69	Female	Unknown			FL resident	05/01/20
20,149	Dade	35	Male	Unknown			FL resident	05/01/20
20,150	Dade	45	Female	Unknown			FL resident	05/01/20
20,151	Dade	52	Female	Unknown			FL resident	05/01/20
20,152	Dade	73	Male	Unknown			FL resident	05/01/20
20,153	Dade	50	Male	Unknown			FL resident	05/01/20
20,154	Dade	60	Male	Unknown			FL resident	05/01/20
20,155	Dade	63	Female	Unknown			FL resident	05/01/20
20,156	Dade	72	Male	Unknown			FL resident	05/01/20
20,157	Dade	26	Female	Unknown			FL resident	05/01/20
20,158	Dade	32	Male	Unknown			FL resident	05/01/20
20,159	Dade	40	Male	Unknown			FL resident	05/01/20
20,160	Dade	32	Female	Unknown			FL resident	05/01/20
20,161	Dade	26	Male	Unknown			FL resident	05/01/20
20,162	Dade	21	Male	Unknown			FL resident	05/01/20
20,163	Dade	49	Male	Unknown			FL resident	05/01/20
20,164	Dade	32	Female	Unknown			FL resident	05/01/20
20,165	Dade	76	Male	Unknown			FL resident	05/01/20

# Coronavirus: line list of cases

Data verified as of May 6, 2020 at 10 AM

Data in this report are provisional and subject to change.

Case	County	Age	Gender	Travel related	Travel detail	Contact with a confirmed case	Jurisdiction	Date case counted
20,166	Dade	27	Female	No		Unknown	FL resident	05/01/20
20,167	Dade	53	Female	Unknown			FL resident	05/01/20
20,168	Dade	51	Female	Unknown			FL resident	05/01/20
20,169	Dade	36	Male	Unknown			FL resident	05/01/20
20,170	Dade	20	Female	Unknown			FL resident	05/01/20
20,171	Dade	75	Male	No		No	FL resident	05/01/20
20,172	Dade	19	Female	Unknown			FL resident	05/01/20
20,173	Dade	102	Male	Unknown			FL resident	05/01/20
20,174	Dade	65	Female	Unknown			FL resident	05/01/20
20,175	Dade	27	Male	Unknown			FL resident	05/01/20
20,176	Dade	78	Male	Unknown			FL resident	05/01/20
20,177	Dade	69	Female	Unknown		No	FL resident	05/01/20
20,178	Dade	75	Male	Unknown			FL resident	05/01/20
20,179	Dade	46	Male	No		Yes	FL resident	05/01/20
20,180	Dade	30	Female	Unknown			FL resident	05/01/20
20,181	Dade	73	Female	Unknown			FL resident	05/01/20
20,182	Dade	36	Male	No		Yes	FL resident	05/01/20
20,183	Dade	81	Female	Unknown			FL resident	05/01/20
20,184	Dade	44	Male	Unknown			FL resident	05/01/20
20,185	Dade	53	Male	Unknown			FL resident	05/01/20
20,186	Dade	7	Female	Unknown		Yes	FL resident	05/01/20
20,187	Dade	13	Female	Unknown		No	FL resident	05/01/20
20,188	Dade	74	Male	No		Yes	FL resident	05/01/20
20,189	Dade	27	Female	Unknown			FL resident	05/01/20
20,190	Dade	51	Male	Unknown			FL resident	05/01/20
20,191	Dade	84	Female	Unknown			FL resident	05/01/20
20,192	Dade	79	Female	Unknown			FL resident	05/01/20
20,193	Dade	86	Female	Unknown			FL resident	05/01/20
20,194	Dade	48	Male	Unknown			FL resident	05/01/20
20,195	Dade	49	Male	Unknown			FL resident	05/01/20
20,196	Dade	63	Female	No		Yes	FL resident	05/01/20
20,197	Dade	59	Male	Unknown			FL resident	05/01/20
20,198	Dade	38	Male	Unknown		No	FL resident	05/01/20
20,199	Dade	39	Female	No		Yes	FL resident	05/01/20
20,200	Dade	47	Female	Unknown			FL resident	05/01/20
20,201	Dade	34	Male	Unknown			FL resident	05/01/20
20,202	Dade	44	Male	No		Yes	FL resident	05/01/20
20,203	Dade	29	Male	Unknown			FL resident	05/01/20
20,204	Dade	35	Female	Unknown		Yes	FL resident	05/01/20
20,205	Dade	55	Female	No		No	FL resident	05/01/20
20,206	Dade	23	Male	Unknown			FL resident	05/01/20
20,207	Dade	23	Male	Unknown			FL resident	05/01/20
20,208	Dade	33	Male	Unknown		Yes	FL resident	05/01/20
20,209	Dade	54	Male	Unknown		Yes	FL resident	05/01/20
20,210	Dade	41	Female	Unknown			FL resident	05/01/20
20,211	Dade	16	Female	No		Yes	FL resident	05/01/20
20,212	Dade	23	Male	Unknown			FL resident	05/01/20
20,213	Dade	57	Female	Unknown			FL resident	05/01/20
20,214	Dade	67	Female	Unknown			FL resident	05/01/20
20,215	Dade	48	Male	Unknown			FL resident	05/01/20
20,216	Dade	23	Male	Unknown			FL resident	05/01/20
20,217	Dade	63	Unknown	Unknown			FL resident	05/01/20
20,218	Dade	68	Male	Unknown			FL resident	05/01/20
20,219	Dade	93	Female	Unknown			FL resident	05/01/20
20,220	Dade	62	Female	Unknown			FL resident	05/01/20
20,221	Dade	13	Female	No		Yes	FL resident	05/01/20
20,222	Dade	10	Female	No		Yes	FL resident	05/01/20
20,223	Dade	68	Male	Unknown			FL resident	05/01/20
20,224	Dade	45	Male	No		Yes	FL resident	05/01/20
20,225	Dade	6	Female	Unknown			FL resident	05/01/20
20,226	Dade	21	Female	Unknown			FL resident	05/01/20
20,227	Dade	53	Male	Unknown			FL resident	05/01/20

# Coronavirus: line list of cases

Data verified as of May 6, 2020 at 10 AM

Data in this report are provisional and subject to change.

Case	County	Age	Gender	Travel related	Travel detail	Contact with a confirmed case	Jurisdiction	Date case counted
20,228	Dade	71	Male	Unknown			FL resident	05/01/20
20,229	Dade	29	Male	No		Unknown	FL resident	05/01/20
20,230	Dade	49	Female	Unknown			FL resident	05/01/20
20,231	Dade	17	Female	Unknown			FL resident	05/01/20
20,232	Dade	23	Male	Unknown			FL resident	05/01/20
20,233	Dade	63	Female	Unknown			FL resident	05/01/20
20,234	Dade	55	Male	Unknown		Yes	FL resident	05/01/20
20,235	Dade	51	Female	Unknown			FL resident	05/01/20
20,236	Dade	40	Female	Unknown		Yes	FL resident	05/01/20
20,237	Dade	47	Female	No		Yes	FL resident	05/01/20
20,238	Dade	12	Male	No		Yes	FL resident	05/01/20
20,239	Dade	20	Female	Unknown		Yes	FL resident	05/01/20
20,240	Dade	46	Female	No		Yes	FL resident	05/01/20
20,241	Dade	44	Female	Unknown			FL resident	05/01/20
20,242	Dade	48	Female	Unknown			FL resident	05/01/20
20,243	Dade	17	Female	Unknown			FL resident	05/01/20
20,244	Dade	91	Male	Unknown			FL resident	05/02/20
20,245	Dade	92	Female	Unknown			FL resident	05/02/20
20,246	Dade	72	Male	Unknown			FL resident	05/02/20
20,247	Dade	20	Female	Unknown			FL resident	05/02/20
20,248	Dade	78	Female	Unknown			FL resident	05/02/20
20,249	Dade	84	Female	Unknown			FL resident	05/02/20
20,250	Dade	20	Female	Unknown			FL resident	05/02/20
20,251	Dade	92	Female	Unknown			FL resident	05/02/20
20,252	Dade	71	Female	Unknown			FL resident	05/02/20
20,253	Dade	54	Male	No		Yes	FL resident	05/02/20
20,254	Dade	19	Male	Unknown			FL resident	05/02/20
20,255	Dade	78	Female	Unknown			FL resident	05/02/20
20,256	Dade	43	Male	No		No	FL resident	05/02/20
20,257	Dade	65	Male	Unknown			FL resident	05/02/20
20,258	Dade	85	Female	Unknown			FL resident	05/02/20
20,259	Dade	51	Male	Unknown			FL resident	05/02/20
20,260	Dade	58	Male	No		No	FL resident	05/02/20
20,261	Dade	59	Male	Unknown			FL resident	05/02/20
20,262	Dade	39	Male	No		Unknown	FL resident	05/02/20
20,263	Dade	59	Female	Unknown			FL resident	05/02/20
20,264	Dade	71	Male	Unknown			FL resident	05/02/20
20,265	Dade	79	Female	Unknown			FL resident	05/02/20
20,266	Dade	79	Female	Unknown			FL resident	05/02/20
20,267	Dade	46	Female	Unknown			FL resident	05/02/20
20,268	Dade	44	Female	Unknown			FL resident	05/02/20
20,269	Dade	88	Female	Unknown			FL resident	05/02/20
20,270	Dade	82	Female	Unknown			FL resident	05/02/20
20,271	Dade	55	Male	Unknown			FL resident	05/02/20
20,272	Dade	28	Female	No		Yes	FL resident	05/02/20
20,273	Dade	79	Male	No		Unknown	FL resident	05/02/20
20,274	Dade	55	Male	No		Yes	FL resident	05/02/20
20,275	Dade	82	Male	No		Yes	FL resident	05/02/20
20,276	Dade	63	Female	Unknown			FL resident	05/02/20
20,277	Dade	72	Male	Unknown			FL resident	05/02/20
20,278	Dade	94	Male	Unknown			FL resident	05/02/20
20,279	Dade	89	Female	Unknown			FL resident	05/02/20
20,280	Dade	96	Female	Unknown			FL resident	05/02/20
20,281	Dade	72	Male	Unknown			FL resident	05/02/20
20,282	Dade	91	Unknown	Unknown			FL resident	05/02/20
20,283	Dade	80	Female	Unknown			FL resident	05/02/20
20,284	Dade	82	Female	Unknown			FL resident	05/02/20
20,285	Dade	68	Male	Unknown			FL resident	05/02/20
20,286	Dade	50	Female	Unknown			FL resident	05/02/20
20,287	Dade	37	Female	Unknown			FL resident	05/02/20
20,288	Dade	61	Male	No		Unknown	FL resident	05/02/20
20,289	Dade	55	Male	Unknown		Yes	FL resident	05/02/20



# Coronavirus: line list of cases

Data verified as of May 6, 2020 at 10 AM

Data in this report are provisional and subject to change.

Case	County	Age	Gender	Travel related	Travel detail	Contact with a confirmed case	Jurisdiction	Date case counted
20,290	Dade	71	Male	Unknown			FL resident	05/02/20
20,291	Dade	47	Male	Unknown			FL resident	05/02/20
20,292	Dade	88	Female	Unknown			FL resident	05/02/20
20,293	Dade	28	Female	Unknown			FL resident	05/02/20
20,294	Dade	83	Male	Unknown			FL resident	05/02/20
20,295	Dade	40	Male	Unknown			FL resident	05/02/20
20,296	Dade	38	Male	Unknown			FL resident	05/02/20
20,297	Dade	83	Male	Unknown			FL resident	05/02/20
20,298	Dade	29	Male	Unknown			FL resident	05/02/20
20,299	Dade	51	Male	Unknown			FL resident	05/02/20
20,300	Dade	92	Female	Unknown			FL resident	05/02/20
20,301	Dade	26	Female	No		No	FL resident	05/02/20
20,302	Dade	51	Female	Unknown			FL resident	05/02/20
20,303	Dade	46	Male	No		No	FL resident	05/02/20
20,304	Dade	38	Female	Unknown			FL resident	05/02/20
20,305	Dade	37	Male	Unknown			FL resident	05/02/20
20,306	Dade	45	Male	No		Unknown	FL resident	05/02/20
20,307	Dade	76	Female	No		Yes	FL resident	05/02/20
20,308	Dade	57	Female	No		Yes	FL resident	05/02/20
20,309	Dade	40	Male	Unknown			FL resident	05/02/20
20,310	Dade	61	Male	No		Yes	FL resident	05/02/20
20,311	Dade	64	Male	Unknown			FL resident	05/02/20
20,312	Dade	31	Male	Unknown			FL resident	05/02/20
20,313	Dade	58	Female	No		Yes	FL resident	05/02/20
20,314	Dade	18	Male	No		Yes	FL resident	05/02/20
20,315	Dade	39	Male	Unknown			FL resident	05/02/20
20,316	Dade	31	Female	Unknown		No	FL resident	05/02/20
20,317	Dade	46	Female	Unknown			FL resident	05/02/20
20,318	Dade	43	Male	Unknown			FL resident	05/02/20
20,319	Dade	40	Female	Unknown			FL resident	05/02/20
20,320	Dade	41	Male	Unknown			FL resident	05/02/20
20,321	Dade	83	Female	No		Yes	FL resident	05/02/20
20,322	Dade	19	Male	Unknown			FL resident	05/02/20
20,323	Dade	69	Male	Unknown			FL resident	05/02/20
20,324	Dade	51	Male	No		Yes	FL resident	05/02/20
20,325	Dade	31	Female	Unknown			FL resident	05/02/20
20,326	Dade	30	Male	Unknown			FL resident	05/02/20
20,327	Dade	43	Female	No		Yes	FL resident	05/02/20
20,328	Dade	60	Male	No		Yes	FL resident	05/02/20
20,329	Dade	26	Male	Unknown			FL resident	05/02/20
20,330	Dade	44	Female	Unknown		Unknown	FL resident	05/02/20
20,331	Dade	41	Female	Unknown			FL resident	05/02/20
20,332	Dade	38	Female	Unknown			FL resident	05/02/20
20,333	Dade	21	Male	Unknown			FL resident	05/02/20
20,334	Dade	38	Female	Unknown		Yes	FL resident	05/02/20
20,335	Dade	53	Male	Unknown		Yes	FL resident	05/02/20
20,336	Dade	44	Female	Unknown			FL resident	05/02/20
20,337	Dade	42	Male	Unknown			FL resident	05/02/20
20,338	Dade	63	Male	Unknown			FL resident	05/02/20
20,339	Dade	92	Female	Unknown			FL resident	05/02/20
20,340	Dade	26	Female	Unknown			FL resident	05/02/20
20,341	Dade	88	Female	Unknown			FL resident	05/02/20
20,342	Dade	64	Female	Unknown			FL resident	05/02/20
20,343	Dade	80	Male	Unknown			FL resident	05/02/20
20,344	Dade	39	Female	No		Yes	FL resident	05/02/20
20,345	Dade	20	Male	Unknown			FL resident	05/02/20
20,346	Dade	32	Female	Unknown			FL resident	05/02/20
20,347	Dade	67	Male	No		Yes	FL resident	05/02/20
20,348	Dade	36	Female	Unknown			FL resident	05/02/20
20,349	Dade	37	Female	No		Yes	FL resident	05/02/20
20,350	Dade	16	Female	No		Yes	FL resident	05/02/20
20,351	Dade	14	Male	No		Yes	FL resident	05/02/20

# Coronavirus: line list of cases

Data verified as of May 6, 2020 at 10 AM

Data in this report are provisional and subject to change.

Case	County	Age	Gender	Travel related	Travel detail	Contact with a confirmed case	Jurisdiction	Date case counted
20,352	Dade	20	Male	Unknown			FL resident	05/02/20
20,353	Dade	31	Female	No		Yes	FL resident	05/02/20
20,354	Dade	76	Female	Unknown			FL resident	05/02/20
20,355	Dade	28	Male	No		Yes	FL resident	05/02/20
20,356	Dade	58	Male	Unknown			FL resident	05/02/20
20,357	Dade	21	Male	Unknown			FL resident	05/02/20
20,358	Dade	56	Male	Unknown			FL resident	05/02/20
20,359	Dade	29	Female	Unknown			FL resident	05/02/20
20,360	Dade	33	Female	Unknown		Yes	FL resident	05/02/20
20,361	Dade	18	Female	No		Yes	FL resident	05/02/20
20,362	Dade	43	Male	Unknown			FL resident	05/02/20
20,363	Dade	39	Male	Unknown			FL resident	05/02/20
20,364	Dade	43	Female	Unknown		Yes	FL resident	05/02/20
20,365	Dade	36	Male	Unknown		Yes	FL resident	05/02/20
20,366	Dade	51	Male	Unknown			FL resident	05/02/20
20,367	Dade	79	Female	Unknown			FL resident	05/02/20
20,368	Dade	73	Female	Unknown			FL resident	05/02/20
20,369	Dade	51	Female	Unknown			FL resident	05/02/20
20,370	Dade	42	Female	Unknown			FL resident	05/02/20
20,371	Dade	48	Male	Unknown			FL resident	05/02/20
20,372	Dade	79	Male	Unknown			FL resident	05/02/20
20,373	Dade	66	Female	Unknown			FL resident	05/02/20
20,374	Dade	54	Female	Yes	NY	Yes	FL resident	05/02/20
20,375	Dade	78	Male	Unknown			FL resident	05/02/20
20,376	Dade	83	Male	Unknown			FL resident	05/02/20
20,377	Dade	54	Female	No		Yes	FL resident	05/02/20
20,378	Dade	78	Female	Unknown			FL resident	05/02/20
20,379	Dade	44	Female	No		Unknown	FL resident	05/02/20
20,380	Dade	58	Male	Unknown			FL resident	05/02/20
20,381	Dade	51	Female	Unknown			FL resident	05/02/20
20,382	Dade	63	Female	Unknown			FL resident	05/02/20
20,383	Dade	64	Female	Unknown			FL resident	05/02/20
20,384	Dade	92	Male	No		Yes	FL resident	05/02/20
20,385	Dade	40	Male	Unknown			FL resident	05/02/20
20,386	Dade	21	Male	Unknown			FL resident	05/02/20
20,387	Dade	58	Male	Unknown			FL resident	05/02/20
20,388	Dade	42	Male	No		No	FL resident	05/02/20
20,389	Dade	22	Male	No		Yes	FL resident	05/02/20
20,390	Dade	66	Male	Unknown		No	FL resident	05/02/20
20,391	Dade	61	Female	Unknown			FL resident	05/03/20
20,392	Dade	56	Male	Unknown			FL resident	05/03/20
20,393	Dade	52	Male	No		Yes	FL resident	05/03/20
20,394	Dade	80	Male	Unknown			FL resident	05/03/20
20,395	Dade	28	Female	Unknown			FL resident	05/03/20
20,396	Dade	29	Female	No		No	FL resident	05/03/20
20,397	Dade	56	Male	No		Yes	FL resident	05/03/20
20,398	Dade	92	Male	Unknown			FL resident	05/03/20
20,399	Dade	60	Male	No		Unknown	FL resident	05/03/20
20,400	Dade	63	Female	Unknown			FL resident	05/03/20
20,401	Dade	48	Male	Unknown			FL resident	05/03/20
20,402	Dade	19	Female	Unknown			FL resident	05/03/20
20,403	Dade	35	Male	Unknown			FL resident	05/03/20
20,404	Dade	31	Female	Unknown			FL resident	05/03/20
20,405	Dade	25	Male	Unknown			FL resident	05/03/20
20,406	Dade	82	Female	Unknown			FL resident	05/03/20
20,407	Dade	47	Female	Unknown			FL resident	05/03/20
20,408	Dade	74	Female	No		No	FL resident	05/03/20
20,409	Dade	46	Male	Unknown			FL resident	05/03/20
20,410	Dade	36	Female	No			FL resident	05/03/20
20,411	Dade	51	Female	Unknown			FL resident	05/03/20
20,412	Dade	35	Female	Unknown			FL resident	05/03/20
20,413	Dade	73	Male	Unknown			FL resident	05/03/20

# Coronavirus: line list of cases

Data verified as of May 6, 2020 at 10 AM

Data in this report are provisional and subject to change.

Case	County	Age	Gender	Travel related	Travel detail	Contact with a confirmed case	Jurisdiction	Date case counted
20,414	Dade	87	Male	Unknown			FL resident	05/03/20
20,415	Dade	21	Male	Unknown			FL resident	05/03/20
20,416	Dade	73	Male	Unknown			FL resident	05/03/20
20,417	Dade	70	Male	Unknown			FL resident	05/03/20
20,418	Dade	65	Male	Unknown			FL resident	05/03/20
20,419	Dade	64	Male	Unknown			FL resident	05/03/20
20,420	Dade	37	Female	Unknown			FL resident	05/03/20
20,421	Dade	23	Male	Unknown			FL resident	05/03/20
20,422	Dade	44	Male	Unknown			FL resident	05/03/20
20,423	Dade	86	Female	Unknown			FL resident	05/03/20
20,424	Dade	47	Male	No		No	FL resident	05/03/20
20,425	Dade	57	Male	Unknown			FL resident	05/03/20
20,426	Dade	63	Male	Unknown			FL resident	05/03/20
20,427	Dade	77	Female	Unknown			FL resident	05/03/20
20,428	Dade	37	Female	No		Yes	FL resident	05/03/20
20,429	Dade	40	Male	Unknown			FL resident	05/03/20
20,430	Dade	31	Male	Unknown			FL resident	05/03/20
20,431	Dade	50	Male	Unknown			FL resident	05/03/20
20,432	Dade	45	Male	Unknown			FL resident	05/03/20
20,433	Dade	27	Male	Unknown			FL resident	05/03/20
20,434	Dade	28	Male	Unknown			FL resident	05/03/20
20,435	Dade	24	Male	Unknown			FL resident	05/03/20
20,436	Dade	24	Male	Unknown			FL resident	05/03/20
20,437	Dade	63	Male	Unknown			FL resident	05/03/20
20,438	Dade	29	Male	Unknown			FL resident	05/03/20
20,439	Dade	34	Male	Unknown			FL resident	05/03/20
20,440	Dade	45	Male	Unknown			FL resident	05/03/20
20,441	Dade	32	Male	Unknown		Unknown	FL resident	05/03/20
20,442	Dade	56	Male	Unknown			FL resident	05/03/20
20,443	Dade	25	Male	Unknown			FL resident	05/03/20
20,444	Dade	21	Male	Unknown			FL resident	05/03/20
20,445	Dade	27	Male	Unknown			FL resident	05/03/20
20,446	Dade	49	Male	Unknown			FL resident	05/03/20
20,447	Dade	22	Male	Unknown			FL resident	05/03/20
20,448	Dade	34	Male	Unknown			FL resident	05/03/20
20,449	Dade	45	Male	Unknown			FL resident	05/03/20
20,450	Dade	29	Male	Unknown			FL resident	05/03/20
20,451	Dade	32	Male	Unknown			FL resident	05/03/20
20,452	Dade	25	Male	Unknown			FL resident	05/03/20
20,453	Dade	26	Male	Unknown			FL resident	05/03/20
20,454	Dade	24	Male	Unknown			FL resident	05/03/20
20,455	Dade	45	Male	Unknown			FL resident	05/03/20
20,456	Dade	43	Male	Unknown			FL resident	05/03/20
20,457	Dade	26	Male	Unknown			FL resident	05/03/20
20,458	Dade	36	Male	No		Yes	FL resident	05/03/20
20,459	Dade	19	Male	Unknown			FL resident	05/03/20
20,460	Dade	45	Female	Unknown			FL resident	05/03/20
20,461	Dade	27	Male	Unknown			FL resident	05/03/20
20,462	Dade	29	Male	Unknown			FL resident	05/03/20
20,463	Dade	41	Female	No		No	FL resident	05/03/20
20,464	Dade	32	Male	Unknown			FL resident	05/03/20
20,465	Dade	28	Male	Unknown			FL resident	05/03/20
20,466	Dade	59	Male	Unknown			FL resident	05/03/20
20,467	Dade	39	Male	Unknown			FL resident	05/03/20
20,468	Dade	38	Male	Unknown			FL resident	05/03/20
20,469	Dade	21	Male	Unknown			FL resident	05/03/20
20,470	Dade	27	Male	Unknown			FL resident	05/03/20
20,471	Dade	21	Male	Unknown			FL resident	05/03/20
20,472	Dade	32	Male	Unknown			FL resident	05/03/20
20,473	Dade	19	Male	Unknown			FL resident	05/03/20
20,474	Dade	24	Male	Unknown			FL resident	05/03/20
20,475	Dade	33	Male	Unknown			FL resident	05/03/20

# Coronavirus: line list of cases

Data verified as of May 6, 2020 at 10 AM

Data in this report are provisional and subject to change.

Case	County	Age	Gender	Travel related	Travel detail	Contact with a confirmed case	Jurisdiction	Date case counted
20,476	Dade	35	Male	Unknown			FL resident	05/03/20
20,477	Dade	45	Male	Unknown			FL resident	05/03/20
20,478	Dade	48	Female	Unknown			FL resident	05/03/20
20,479	Dade	35	Male	Unknown			FL resident	05/03/20
20,480	Dade	53	Male	Unknown			FL resident	05/03/20
20,481	Dade	24	Male	Unknown			FL resident	05/03/20
20,482	Dade	29	Male	Unknown			FL resident	05/03/20
20,483	Dade	22	Male	Unknown			FL resident	05/03/20
20,484	Dade	33	Male	Unknown			FL resident	05/03/20
20,485	Dade	46	Male	Unknown			FL resident	05/03/20
20,486	Dade	26	Male	Unknown			FL resident	05/03/20
20,487	Dade	40	Male	Unknown			FL resident	05/03/20
20,488	Dade	40	Female	No		Unknown	FL resident	05/03/20
20,489	Dade	49	Male	Unknown			FL resident	05/03/20
20,490	Dade	50	Male	Unknown			FL resident	05/03/20
20,491	Dade	59	Female	No		No	FL resident	05/03/20
20,492	Dade	21	Male	Unknown			FL resident	05/03/20
20,493	Dade	20	Male	Unknown			FL resident	05/03/20
20,494	Dade	32	Male	Unknown			FL resident	05/03/20
20,495	Dade	26	Male	Unknown			FL resident	05/03/20
20,496	Dade	34	Male	Unknown			FL resident	05/03/20
20,497	Dade	38	Male	Unknown			FL resident	05/03/20
20,498	Dade	22	Male	Unknown			FL resident	05/03/20
20,499	Dade	33	Male	Unknown			FL resident	05/03/20
20,500	Dade	51	Male	Unknown		No	FL resident	05/03/20
20,501	Dade	61	Male	No		No	FL resident	05/03/20
20,502	Dade	52	Female	Unknown			FL resident	05/03/20
20,503	Dade	25	Female	Unknown			FL resident	05/03/20
20,504	Dade	20	Male	Unknown			FL resident	05/03/20
20,505	Dade	27	Female	Unknown			FL resident	05/03/20
20,506	Dade	56	Male	Unknown			FL resident	05/03/20
20,507	Dade	41	Female	Unknown			FL resident	05/03/20
20,508	Dade	41	Male	No		Yes	FL resident	05/03/20
20,509	Dade	19	Male	No		Yes	FL resident	05/03/20
20,510	Dade	61	Female	Unknown			FL resident	05/03/20
20,511	Dade	30	Male	No		Yes	FL resident	05/03/20
20,512	Dade	20	Male	Unknown			FL resident	05/03/20
20,513	Dade	75	Female	Unknown			FL resident	05/03/20
20,514	Dade	83	Male	Unknown			FL resident	05/03/20
20,515	Dade	36	Male	Unknown			FL resident	05/03/20
20,516	Dade	72	Male	Unknown			FL resident	05/03/20
20,517	Dade	87	Male	Unknown			FL resident	05/03/20
20,518	Dade	64	Male	Unknown			FL resident	05/03/20
20,519	Dade	52	Male	Unknown			FL resident	05/03/20
20,520	Dade	36	Male	Unknown			FL resident	05/03/20
20,521	Dade	33	Male	Unknown			FL resident	05/03/20
20,522	Dade	45	Male	Unknown			FL resident	05/03/20
20,523	Dade	61	Male	Unknown		Yes	FL resident	05/03/20
20,524	Dade	47	Male	Unknown			FL resident	05/03/20
20,525	Dade	26	Male	Unknown			FL resident	05/03/20
20,526	Dade	40	Male	Unknown			FL resident	05/03/20
20,527	Dade	52	Male	Unknown			FL resident	05/03/20
20,528	Dade	26	Male	Unknown			FL resident	05/03/20
20,529	Dade	60	Male	Unknown			FL resident	05/03/20
20,530	Dade	45	Male	Unknown			FL resident	05/03/20
20,531	Dade	60	Male	Unknown		Yes	FL resident	05/03/20
20,532	Dade	49	Male	Unknown			FL resident	05/03/20
20,533	Dade	25	Male	Unknown			FL resident	05/03/20
20,534	Dade	31	Male	Unknown			FL resident	05/03/20
20,535	Dade	30	Male	Unknown			FL resident	05/03/20
20,536	Dade	49	Male	Unknown			FL resident	05/03/20
20,537	Dade	47	Male	Unknown			FL resident	05/03/20

# Coronavirus: line list of cases

Data verified as of May 6, 2020 at 10 AM

Data in this report are provisional and subject to change.

Case	County	Age	Gender	Travel related	Travel detail	Contact with a confirmed case	Jurisdiction	Date case counted
20,538	Dade	49	Male	Unknown			FL resident	05/03/20
20,539	Dade	25	Male	Unknown			FL resident	05/03/20
20,540	Dade	25	Male	Unknown			FL resident	05/03/20
20,541	Dade	57	Male	Unknown			FL resident	05/03/20
20,542	Dade	44	Male	Unknown			FL resident	05/03/20
20,543	Dade	61	Male	Unknown			FL resident	05/03/20
20,544	Dade	37	Male	Unknown			FL resident	05/03/20
20,545	Dade	54	Male	Unknown			FL resident	05/03/20
20,546	Dade	44	Male	Unknown			FL resident	05/03/20
20,547	Dade	53	Female	Unknown			FL resident	05/03/20
20,548	Dade	55	Male	Unknown			FL resident	05/03/20
20,549	Dade	35	Female	No		Yes	FL resident	05/03/20
20,550	Dade	69	Female	Unknown			FL resident	05/03/20
20,551	Dade	43	Male	No		Unknown	FL resident	05/03/20
20,552	Dade	38	Female	Unknown			FL resident	05/03/20
20,553	Dade	31	Female	No			FL resident	05/03/20
20,554	Dade	54	Female	Unknown			FL resident	05/03/20
20,555	Dade	38	Male	Unknown			FL resident	05/03/20
20,556	Dade	49	Female	Unknown			FL resident	05/03/20
20,557	Dade	88	Male	Unknown			FL resident	05/03/20
20,558	Dade	94	Female	Unknown			FL resident	05/03/20
20,559	Dade	84	Female	Unknown			FL resident	05/03/20
20,560	Dade	55	Female	Unknown			FL resident	05/03/20
20,561	Dade	78	Female	Unknown			FL resident	05/03/20
20,562	Dade	46	Male	No		No	FL resident	05/03/20
20,563	Dade	67	Female	Unknown			FL resident	05/03/20
20,564	Dade	64	Male	Unknown			FL resident	05/03/20
20,565	Dade	32	Male	Unknown		Yes	FL resident	05/03/20
20,566	Dade	27	Male	Unknown			FL resident	05/03/20
20,567	Dade	20	Male	Unknown		Unknown	FL resident	05/03/20
20,568	Dade	62	Male	No		No	FL resident	05/03/20
20,569	Dade	20	Female	Unknown			FL resident	05/03/20
20,570	Dade	53	Female	Unknown			FL resident	05/03/20
20,571	Dade	81	Male	No			FL resident	05/03/20
20,572	Dade	50	Male	Unknown			FL resident	05/03/20
20,573	Dade	81	Female	Unknown			FL resident	05/03/20
20,574	Dade	77	Male	Unknown			FL resident	05/03/20
20,575	Dade	58	Male	Unknown			FL resident	05/03/20
20,576	Dade	43	Female	Unknown			FL resident	05/03/20
20,577	Dade	56	Male	No		No	FL resident	05/03/20
20,578	Dade	50	Male	Unknown			FL resident	05/03/20
20,579	Dade	78	Male	Unknown			FL resident	05/03/20
20,580	Dade	94	Female	Unknown			FL resident	05/03/20
20,581	Dade	58	Male	Unknown			FL resident	05/03/20
20,582	Dade	77	Female	Unknown			FL resident	05/03/20
20,583	Dade	42	Male	Unknown		Yes	FL resident	05/03/20
20,584	Dade	81	Female	Unknown			FL resident	05/03/20
20,585	Dade	76	Female	Unknown			FL resident	05/03/20
20,586	Dade	66	Female	Unknown			FL resident	05/03/20
20,587	Dade	79	Female	Unknown			FL resident	05/03/20
20,588	Dade	52	Female	No		Yes	FL resident	05/03/20
20,589	Dade	82	Male	Unknown			FL resident	05/03/20
20,590	Dade	30	Male	No		Yes	FL resident	05/03/20
20,591	Dade	55	Female	No		No	FL resident	05/03/20
20,592	Dade	64	Female	No		Yes	FL resident	05/03/20
20,593	Dade	85	Female	Unknown			FL resident	05/03/20
20,594	Dade	54	Female	Unknown			FL resident	05/03/20
20,595	Dade	89	Male	Unknown			FL resident	05/03/20
20,596	Dade	37	Male	Unknown			FL resident	05/03/20
20,597	Dade	28	Male	Unknown			FL resident	05/03/20
20,598	Dade	69	Female	Unknown			FL resident	05/03/20
20,599	Dade	74	Female	Unknown			FL resident	05/03/20

# Coronavirus: line list of cases

Data verified as of May 6, 2020 at 10 AM

Data in this report are provisional and subject to change.

Case	County	Age	Gender	Travel related	Travel detail	Contact with a confirmed case	Jurisdiction	Date case counted
20,600	Dade	47	Female	Unknown			FL resident	05/03/20
20,601	Dade	88	Female	Unknown			FL resident	05/03/20
20,602	Dade	40	Male	Unknown			FL resident	05/03/20
20,603	Dade	59	Male	Unknown		Yes	FL resident	05/03/20
20,604	Dade	60	Male	No		Unknown	FL resident	05/03/20
20,605	Dade	96	Male	Unknown			FL resident	05/03/20
20,606	Dade	56	Male	Unknown			FL resident	05/03/20
20,607	Dade	31	Female	No		No	FL resident	05/03/20
20,608	Dade	48	Female	Unknown			FL resident	05/03/20
20,609	Dade	24	Male	No		No	FL resident	05/03/20
20,610	Dade	66	Female	Unknown			FL resident	05/03/20
20,611	Dade	25	Male	Unknown		Yes	FL resident	05/03/20
20,612	Dade	70	Male	No		No	FL resident	05/03/20
20,613	Dade	49	Female	Unknown			FL resident	05/03/20
20,614	Dade	20	Female	Unknown			FL resident	05/03/20
20,615	Dade	68	Male	Unknown			FL resident	05/03/20
20,616	Dade	50	Male	Unknown			FL resident	05/03/20
20,617	Dade	40	Female	Unknown			FL resident	05/03/20
20,618	Dade	58	Male	Unknown			FL resident	05/03/20
20,619	Dade	53	Male	No		Unknown	FL resident	05/03/20
20,620	Dade	57	Female	Unknown		Yes	FL resident	05/03/20
20,621	Dade	61	Male	Unknown			FL resident	05/03/20
20,622	Dade	89	Male	Unknown			FL resident	05/03/20
20,623	Dade	69	Female	Unknown			FL resident	05/03/20
20,624	Dade	34	Male	Unknown			FL resident	05/03/20
20,625	Dade	40	Male	Unknown		No	FL resident	05/03/20
20,626	Dade	63	Female	Unknown			FL resident	05/03/20
20,627	Dade	41	Male	Unknown		Unknown	FL resident	05/03/20
20,628	Dade	57	Female	Unknown		Yes	FL resident	05/03/20
20,629	Dade	52	Female	Unknown			FL resident	05/03/20
20,630	Dade	65	Male	Unknown			FL resident	05/03/20
20,631	Dade	74	Female	Unknown			FL resident	05/03/20
20,632	Dade	86	Male	Unknown			FL resident	05/03/20
20,633	Dade	62	Female	Unknown			FL resident	05/03/20
20,634	Dade	82	Female	Unknown			FL resident	05/03/20
20,635	Dade	44	Female	Unknown			FL resident	05/03/20
20,636	Dade	25	Female	Unknown			FL resident	05/03/20
20,637	Dade	40	Female	Unknown		Yes	FL resident	05/03/20
20,638	Dade	49	Female	Unknown			FL resident	05/03/20
20,639	Dade	41	Female	Unknown			FL resident	05/03/20
20,640	Dade	48	Female	Unknown			FL resident	05/03/20
20,641	Dade	27	Female	Unknown			FL resident	05/03/20
20,642	Dade	61	Female	No		Yes	FL resident	05/03/20
20,643	Dade	82	Female	Unknown			FL resident	05/03/20
20,644	Dade	67	Female	Unknown			FL resident	05/03/20
20,645	Dade	25	Male	No		Yes	FL resident	05/03/20
20,646	Dade	28	Female	Unknown			FL resident	05/03/20
20,647	Dade	50	Male	Unknown			FL resident	05/03/20
20,648	Dade	66	Female	Unknown		Yes	FL resident	05/03/20
20,649	Dade	44	Male	Unknown			FL resident	05/03/20
20,650	Dade	55	Female	No		No	FL resident	05/03/20
20,651	Dade	42	Male	No		Yes	FL resident	05/03/20
20,652	Dade	31	Female	Unknown			FL resident	05/03/20
20,653	Dade	45	Female	No		No	FL resident	05/03/20
20,654	Dade	40	Female	Unknown			FL resident	05/03/20
20,655	Dade	63	Male	Unknown			FL resident	05/03/20
20,656	Dade	49	Female	Unknown			FL resident	05/03/20
20,657	Dade	63	Male	No		Yes	FL resident	05/03/20
20,658	Dade	61	Female	Unknown			FL resident	05/03/20
20,659	Dade	59	Female	Unknown			FL resident	05/03/20
20,660	Dade	28	Male	Unknown			FL resident	05/03/20
20,661	Dade	74	Male	Unknown			FL resident	05/03/20



# Coronavirus: line list of cases

Data verified as of May 6, 2020 at 10 AM

Data in this report are provisional and subject to change.

Case	County	Age	Gender	Travel related	Travel detail	Contact with a confirmed case	Jurisdiction	Date case counted
20,662	Dade	64	Male	Unknown			FL resident	05/03/20
20,663	Dade	79	Female	Unknown			FL resident	05/03/20
20,664	Dade	81	Male	Unknown			FL resident	05/03/20
20,665	Dade	89	Female	Unknown			FL resident	05/03/20
20,666	Dade	39	Male	Unknown			FL resident	05/03/20
20,667	Dade	71	Female	Unknown			FL resident	05/03/20
20,668	Dade	84	Male	Unknown			FL resident	05/03/20
20,669	Dade	69	Female	Unknown			FL resident	05/03/20
20,670	Dade	71	Female	Unknown			FL resident	05/03/20
20,671	Dade	76	Female	Unknown			FL resident	05/03/20
20,672	Dade	49	Male	Unknown			FL resident	05/03/20
20,673	Dade	88	Female	Unknown			FL resident	05/03/20
20,674	Dade	95	Male	Unknown			FL resident	05/03/20
20,675	Dade	93	Female	Unknown			FL resident	05/03/20
20,676	Dade	73	Female	Unknown			FL resident	05/03/20
20,677	Dade	92	Female	Unknown			FL resident	05/03/20
20,678	Dade	81	Male	Unknown			FL resident	05/03/20
20,679	Dade	82	Female	No		Yes	FL resident	05/03/20
20,680	Dade	89	Female	Unknown			FL resident	05/03/20
20,681	Dade	94	Female	Unknown			FL resident	05/03/20
20,682	Dade	86	Female	Unknown			FL resident	05/03/20
20,683	Dade	43	Male	Unknown			FL resident	05/03/20
20,684	Dade	62	Female	Unknown			FL resident	05/03/20
20,685	Dade	57	Male	No		Yes	FL resident	05/03/20
20,686	Dade	30	Male	Unknown			FL resident	05/03/20
20,687	Dade	39	Male	No			FL resident	05/04/20
20,688	Dade	82	Female	No		Yes	FL resident	05/04/20
20,689	Dade	58	Female	Unknown			FL resident	05/04/20
20,690	Dade	53	Female	Unknown			FL resident	05/04/20
20,691	Dade	38	Female	Unknown			FL resident	05/04/20
20,692	Dade	58	Female	Unknown			FL resident	05/04/20
20,693	Dade	35	Male	Unknown			FL resident	05/04/20
20,694	Dade	36	Male	Unknown			FL resident	05/04/20
20,695	Dade	26	Female	Unknown			FL resident	05/04/20
20,696	Dade	30	Male	No		Yes	FL resident	05/04/20
20,697	Dade	52	Male	Unknown			FL resident	05/04/20
20,698	Dade	58	Male	Unknown			FL resident	05/04/20
20,699	Dade	35	Female	Unknown			FL resident	05/04/20
20,700	Dade	18	Male	Unknown			FL resident	05/04/20
20,701	Dade	86	Female	Unknown			FL resident	05/04/20
20,702	Dade	20	Female	Unknown		No	FL resident	05/04/20
20,703	Dade	37	Male	Unknown			FL resident	05/04/20
20,704	Dade	24	Male	Unknown		No	FL resident	05/04/20
20,705	Dade	27	Female	Unknown			FL resident	05/04/20
20,706	Dade	46	Female	Unknown			FL resident	05/04/20
20,707	Dade	37	Female	No		Yes	FL resident	05/04/20
20,708	Dade	71	Female	No		Unknown	FL resident	05/04/20
20,709	Dade	41	Male	No			FL resident	05/04/20
20,710	Dade	65	Male	Unknown			FL resident	05/04/20
20,711	Dade	17	Male	Unknown			FL resident	05/04/20
20,712	Dade	74	Female	No		Yes	FL resident	05/04/20
20,713	Dade	96	Female	Unknown			FL resident	05/04/20
20,714	Dade	66	Female	Unknown			FL resident	05/04/20
20,715	Dade	82	Female	Unknown			FL resident	05/04/20
20,716	Dade	58	Male	Unknown			FL resident	05/04/20
20,717	Dade	84	Male	Unknown			FL resident	05/04/20
20,718	Dade	92	Female	Unknown			FL resident	05/04/20
20,719	Dade	81	Female	Unknown			FL resident	05/04/20
20,720	Dade	57	Male	Unknown			FL resident	05/04/20
20,721	Dade	50	Male	No		Yes	FL resident	05/04/20
20,722	Dade	98	Male	Unknown			FL resident	05/04/20
20,723	Dade	95	Female	Unknown			FL resident	05/04/20



# Coronavirus: line list of cases

Data verified as of May 6, 2020 at 10 AM

Data in this report are provisional and subject to change.

Case	County	Age	Gender	Travel related	Travel detail	Contact with a confirmed case	Jurisdiction	Date case counted
20,724	Dade	73	Female	Unknown			FL resident	05/04/20
20,725	Dade	86	Male	Unknown			FL resident	05/04/20
20,726	Dade	3	Female	Unknown			FL resident	05/04/20
20,727	Dade	96	Female	No		Yes	FL resident	05/04/20
20,728	Dade	46	Female	No		Yes	FL resident	05/04/20
20,729	Dade	32	Female	No		No	FL resident	05/04/20
20,730	Dade	48	Female	Unknown			FL resident	05/04/20
20,731	Dade	90	Male	Unknown			FL resident	05/04/20
20,732	Dade	38	Female	Unknown			FL resident	05/04/20
20,733	Dade	77	Male	Unknown			FL resident	05/04/20
20,734	Dade	52	Male	Unknown			FL resident	05/04/20
20,735	Dade	65	Male	Unknown			FL resident	05/04/20
20,736	Dade	47	Male	Unknown			FL resident	05/04/20
20,737	Dade	58	Male	No		No	FL resident	05/04/20
20,738	Dade	55	Female	Unknown			FL resident	05/04/20
20,739	Dade	28	Male	No		No	FL resident	05/04/20
20,740	Dade	72	Male	Unknown			FL resident	05/04/20
20,741	Dade	71	Male	Unknown			FL resident	05/04/20
20,742	Dade	62	Male	No		Yes	FL resident	05/04/20
20,743	Dade	54	Male	Unknown			FL resident	05/04/20
20,744	Dade	60	Female	No		Yes	FL resident	05/04/20
20,745	Dade	9	Male	No		Yes	FL resident	05/04/20
20,746	Dade	22	Male	No		Yes	FL resident	05/04/20
20,747	Dade	32	Male	Unknown			FL resident	05/04/20
20,748	Dade	67	Male	Unknown			FL resident	05/04/20
20,749	Dade	51	Male	Unknown			FL resident	05/04/20
20,750	Dade	65	Female	Unknown			FL resident	05/04/20
20,751	Dade	31	Male	Unknown			FL resident	05/04/20
20,752	Dade	44	Male	Unknown			FL resident	05/04/20
20,753	Dade	50	Female	Unknown			FL resident	05/04/20
20,754	Dade	54	Male	Unknown			FL resident	05/04/20
20,755	Dade	72	Male	Unknown			FL resident	05/04/20
20,756	Dade	85	Female	Unknown			FL resident	05/04/20
20,757	Dade	18	Male	Unknown			FL resident	05/04/20
20,758	Dade	72	Male	Unknown			FL resident	05/04/20
20,759	Dade	36	Female	No		Yes	FL resident	05/04/20
20,760	Dade	74	Female	Unknown			FL resident	05/04/20
20,761	Dade	83	Male	Unknown			FL resident	05/04/20
20,762	Dade	84	Female	Unknown			FL resident	05/04/20
20,763	Dade	102	Female	Unknown			FL resident	05/04/20
20,764	Dade	46	Male	Unknown			FL resident	05/04/20
20,765	Dade	35	Male	Unknown			FL resident	05/04/20
20,766	Dade	15	Female	No		Yes	FL resident	05/04/20
20,767	Dade	48	Male	Unknown			FL resident	05/04/20
20,768	Dade	85	Female	Unknown			FL resident	05/04/20
20,769	Dade	31	Male	Unknown			FL resident	05/04/20
20,770	Dade	18	Male	Unknown			FL resident	05/04/20
20,771	Dade	78	Female	Unknown			FL resident	05/04/20
20,772	Dade	49	Female	No		No	FL resident	05/04/20
20,773	Dade	24	Female	Unknown			FL resident	05/04/20
20,774	Dade	21	Male	Unknown			FL resident	05/04/20
20,775	Dade	3	Male	Unknown			FL resident	05/04/20
20,776	Dade	8	Female	Unknown			FL resident	05/04/20
20,777	Dade	28	Female	Unknown		Yes	FL resident	05/04/20
20,778	Dade	26	Female	No		No	FL resident	05/04/20
20,779	Dade	27	Female	No		No	FL resident	05/04/20
20,780	Dade	28	Female	Unknown			FL resident	05/04/20
20,781	Dade	49	Male	Unknown			FL resident	05/04/20
20,782	Dade	0	Female	Unknown			FL resident	05/04/20
20,783	Dade	15	Female	Unknown			FL resident	05/04/20
20,784	Dade	34	Female	Yes	FL; NY	Unknown	FL resident	05/04/20
20,785	Dade	40	Male	Unknown			FL resident	05/04/20

# Coronavirus: line list of cases

Data verified as of May 6, 2020 at 10 AM

Data in this report are provisional and subject to change.

Case	County	Age	Gender	Travel related	Travel detail	Contact with a confirmed case	Jurisdiction	Date case counted
20,786	Dade	24	Male	Unknown			FL resident	05/04/20
20,787	Dade	63	Female	Unknown			FL resident	05/04/20
20,788	Dade	78	Female	No		Yes	FL resident	05/04/20
20,789	Dade	96	Male	No		Yes	FL resident	05/04/20
20,790	Dade	81	Female	No		Yes	FL resident	05/04/20
20,791	Dade	2	Male	No		Yes	FL resident	05/04/20
20,792	Dade	63	Female	Unknown			FL resident	05/04/20
20,793	Dade	24	Male	No		No	FL resident	05/04/20
20,794	Dade	47	Male	No		Yes	FL resident	05/04/20
20,795	Dade	80	Female	Unknown			FL resident	05/04/20
20,796	Dade	61	Female	Unknown			FL resident	05/04/20
20,797	Dade	88	Male	Unknown			FL resident	05/04/20
20,798	Dade	52	Female	Unknown			FL resident	05/04/20
20,799	Dade	78	Female	Unknown			FL resident	05/04/20
20,800	Dade	41	Female	Unknown			FL resident	05/04/20
20,801	Dade	34	Unknown	Unknown			FL resident	05/04/20
20,802	Dade	67	Female	Unknown			FL resident	05/04/20
20,803	Dade	54	Female	No		Yes	FL resident	05/04/20
20,804	Dade	29	Male	No		No	FL resident	05/04/20
20,805	Dade	16	Female	Unknown			FL resident	05/04/20
20,806	Dade	53	Male	Unknown			FL resident	05/04/20
20,807	Dade	46	Male	No		Yes	FL resident	05/04/20
20,808	Dade	28	Female	Yes	BAHAMAS	Yes	FL resident	05/04/20
20,809	Dade	56	Male	Unknown			FL resident	05/04/20
20,810	Dade	68	Male	Unknown			FL resident	05/04/20
20,811	Dade	95	Male	No		Unknown	FL resident	05/04/20
20,812	Dade	69	Male	Unknown			FL resident	05/04/20
20,813	Dade	91	Male	Unknown			FL resident	05/04/20
20,814	Dade	66	Male	Unknown			FL resident	05/04/20
20,815	Dade	27	Female	Unknown		Yes	FL resident	05/04/20
20,816	Dade	40	Male	No		Yes	FL resident	05/04/20
20,817	Dade	33	Female	Unknown			FL resident	05/04/20
20,818	Dade	57	Female	Unknown			FL resident	05/04/20
20,819	Dade	39	Female	Unknown			FL resident	05/04/20
20,820	Dade	24	Female	No		No	FL resident	05/04/20
20,821	Dade	56	Female	Unknown			FL resident	05/04/20
20,822	Dade	57	Male	Unknown			FL resident	05/04/20
20,823	Dade	19	Male	Unknown			FL resident	05/04/20
20,824	Dade	28	Female	No		Yes	FL resident	05/04/20
20,825	Dade	21	Female	Unknown		Yes	FL resident	05/04/20
20,826	Dade	44	Male	Unknown			FL resident	05/04/20
20,827	Dade	46	Female	Unknown			FL resident	05/04/20
20,828	Dade	48	Female	Yes	ECUADOR; FL	Yes	FL resident	05/04/20
20,829	Dade	27	Female	Unknown			FL resident	05/04/20
20,830	Dade	82	Female	Unknown			FL resident	05/04/20
20,831	Dade	73	Male	Unknown			FL resident	05/04/20
20,832	Dade	69	Female	No		Yes	FL resident	05/04/20
20,833	Dade	86	Male	Unknown			FL resident	05/04/20
20,834	Dade	68	Female	Unknown			FL resident	05/04/20
20,835	Dade	84	Female	Unknown			FL resident	05/04/20
20,836	Dade	78	Male	Unknown			FL resident	05/04/20
20,837	Dade	31	Male	Unknown			FL resident	05/04/20
20,838	Dade	73	Male	Unknown			FL resident	05/04/20
20,839	Dade	65	Male	Unknown			FL resident	05/04/20
20,840	Dade	63	Male	Unknown			FL resident	05/04/20
20,841	Dade	93	Female	Unknown			FL resident	05/04/20
20,842	Dade	56	Male	Unknown			FL resident	05/05/20
20,843	Dade	52	Male	No		No	FL resident	05/05/20
20,844	Dade	74	Female	Unknown			FL resident	05/05/20
20,845	Dade	83	Female	Unknown			FL resident	05/05/20
20,846	Dade	70	Male	Unknown			FL resident	05/05/20
20,847	Dade	60	Female	Unknown			FL resident	05/05/20

# Coronavirus: line list of cases

Data verified as of May 6, 2020 at 10 AM

Data in this report are provisional and subject to change.

Case	County	Age	Gender	Travel related	Travel detail	Contact with a confirmed case	Jurisdiction	Date case counted
20,848	Dade	83	Male	Unknown			FL resident	05/05/20
20,849	Dade	30	Male	Unknown			FL resident	05/05/20
20,850	Dade	70	Female	Unknown			FL resident	05/05/20
20,851	Dade	83	Female	Unknown			FL resident	05/05/20
20,852	Dade	55	Female	Unknown			FL resident	05/05/20
20,853	Dade	61	Female	Unknown			FL resident	05/05/20
20,854	Dade	71	Male	Unknown			FL resident	05/05/20
20,855	Dade	24	Female	Unknown			FL resident	05/05/20
20,856	Dade	55	Female	Unknown			FL resident	05/05/20
20,857	Dade	57	Male	Unknown			FL resident	05/05/20
20,858	Dade	40	Male	Unknown			FL resident	05/05/20
20,859	Dade	71	Female	Unknown			FL resident	05/05/20
20,860	Dade	26	Male	Unknown			FL resident	05/05/20
20,861	Dade	94	Female	Unknown			FL resident	05/05/20
20,862	Dade	38	Female	Unknown			FL resident	05/05/20
20,863	Dade	49	Female	Unknown			FL resident	05/05/20
20,864	Dade	40	Female	Unknown			FL resident	05/05/20
20,865	Dade	42	Male	Unknown		Unknown	FL resident	05/05/20
20,866	Dade	22	Female	Unknown			FL resident	05/05/20
20,867	Dade	24	Female	Unknown			FL resident	05/05/20
20,868	Dade	45	Female	Unknown			FL resident	05/05/20
20,869	Dade	63	Male	Unknown			FL resident	05/05/20
20,870	Dade	84	Male	Unknown			FL resident	05/05/20
20,871	Dade	52	Male	Unknown			FL resident	05/05/20
20,872	Dade	46	Male	Unknown			FL resident	05/05/20
20,873	Dade	47	Female	Unknown			FL resident	05/05/20
20,874	Dade	45	Male	Unknown			FL resident	05/05/20
20,875	Dade	45	Male	Unknown			FL resident	05/05/20
20,876	Dade	73	Female	Unknown			FL resident	05/05/20
20,877	Dade	81	Female	Unknown			FL resident	05/05/20
20,878	Dade	87	Male	Unknown			FL resident	05/05/20
20,879	Dade	85	Female	Unknown			FL resident	05/05/20
20,880	Dade	78	Female	Unknown			FL resident	05/05/20
20,881	Dade	78	Male	Unknown			FL resident	05/05/20
20,882	Dade	92	Male	Unknown			FL resident	05/05/20
20,883	Dade	59	Female	Unknown			FL resident	05/05/20
20,884	Dade	14	Male	Unknown			FL resident	05/05/20
20,885	Dade	81	Male	Unknown			FL resident	05/05/20
20,886	Dade	91	Male	Unknown			FL resident	05/05/20
20,887	Dade	60	Male	Unknown			FL resident	05/05/20
20,888	Dade	54	Male	Unknown			FL resident	05/05/20
20,889	Dade	34	Female	Unknown			FL resident	05/05/20
20,890	Dade	87	Male	Unknown			FL resident	05/05/20
20,891	Dade	26	Male	Unknown			FL resident	05/05/20
20,892	Dade	49	Male	Unknown			FL resident	05/05/20
20,893	Dade	43	Male	Unknown			FL resident	05/05/20
20,894	Dade	81	Male	Unknown			FL resident	05/05/20
20,895	Dade	25	Male	Unknown			FL resident	05/05/20
20,896	Dade	38	Female	Unknown			FL resident	05/05/20
20,897	Dade	16	Male	Unknown			FL resident	05/05/20
20,898	Dade	19	Male	Unknown			FL resident	05/05/20
20,899	Dade	41	Male	Unknown			FL resident	05/05/20
20,900	Dade	24	Female	No		Unknown	FL resident	05/05/20
20,901	Dade	38	Male	Unknown			FL resident	05/05/20
20,902	Dade	42	Female	Unknown			FL resident	05/05/20
20,903	Dade	46	Male	Unknown			FL resident	05/05/20
20,904	Dade	30	Female	Unknown			FL resident	05/05/20
20,905	Dade	65	Female	Unknown			FL resident	05/05/20
20,906	Dade	32	Male	Unknown			FL resident	05/05/20
20,907	Dade	37	Male	Unknown			FL resident	05/05/20
20,908	Dade	23	Male	Unknown			FL resident	05/05/20
20,909	Dade	54	Male	Unknown			FL resident	05/05/20

# Coronavirus: line list of cases

Data verified as of May 6, 2020 at 10 AM

Data in this report are provisional and subject to change.

Case	County	Age	Gender	Travel related	Travel detail	Contact with a confirmed case	Jurisdiction	Date case counted
20,910	Dade	17	Male	Unknown			FL resident	05/05/20
20,911	Dade	14	Female	No		Yes	FL resident	05/05/20
20,912	Dade	63	Female	Unknown			FL resident	05/05/20
20,913	Dade	28	Male	Unknown			FL resident	05/05/20
20,914	Dade	24	Female	Unknown			FL resident	05/05/20
20,915	Dade	44	Female	Unknown			FL resident	05/05/20
20,916	Dade	22	Male	Unknown			FL resident	05/05/20
20,917	Dade	52	Female	Unknown			FL resident	05/05/20
20,918	Dade	47	Female	Unknown			FL resident	05/05/20
20,919	Dade	47	Female	Unknown			FL resident	05/05/20
20,920	Dade	57	Female	Unknown			FL resident	05/05/20
20,921	Dade	50	Female	Unknown			FL resident	05/05/20
20,922	Dade	43	Female	Unknown			FL resident	05/05/20
20,923	Dade	36	Male	Unknown			FL resident	05/05/20
20,924	Dade	23	Male	Unknown			FL resident	05/05/20
20,925	Dade	84	Male	Unknown			FL resident	05/05/20
20,926	Dade	84	Male	Unknown			FL resident	05/05/20
20,927	Dade	49	Male	Unknown			FL resident	05/05/20
20,928	Dade	88	Male	Unknown			FL resident	05/05/20
20,929	Dade	33	Female	Unknown			FL resident	05/05/20
20,930	Dade	86	Male	Unknown			FL resident	05/05/20
20,931	Dade	56	Female	Unknown			FL resident	05/05/20
20,932	Dade	74	Female	No			FL resident	05/05/20
20,933	Dade	68	Male	Unknown			FL resident	05/05/20
20,934	Dade	69	Male	Unknown			FL resident	05/05/20
20,935	Dade	26	Male	Unknown			FL resident	05/05/20
20,936	Dade	33	Male	Unknown			FL resident	05/05/20
20,937	Dade	49	Female	Unknown			FL resident	05/05/20
20,938	Dade	54	Female	Unknown			FL resident	05/05/20
20,939	Dade	29	Female	Unknown			FL resident	05/05/20
20,940	Dade	18	Female	Unknown			FL resident	05/05/20
20,941	Dade	30	Female	Unknown			FL resident	05/05/20
20,942	Dade	45	Female	Unknown			FL resident	05/05/20
20,943	Dade	37	Male	Unknown			FL resident	05/05/20
20,944	Dade	38	Male	Unknown			FL resident	05/05/20
20,945	Dade	67	Female	Unknown			FL resident	05/05/20
20,946	Dade	59	Male	Unknown			FL resident	05/05/20
20,947	Dade	31	Female	Unknown		Yes	FL resident	05/05/20
20,948	Dade	54	Male	Unknown			FL resident	05/05/20
20,949	Dade	80	Female	Unknown			FL resident	05/05/20
20,950	Dade	21	Male	Unknown			FL resident	05/05/20
20,951	Dade	64	Female	Unknown			FL resident	05/05/20
20,952	Dade	79	Male	Unknown			FL resident	05/05/20
20,953	Dade	89	Female	Unknown			FL resident	05/05/20
20,954	Dade	76	Female	Unknown			FL resident	05/05/20
20,955	Dade	88	Female	Unknown			FL resident	05/05/20
20,956	Dade	36	Female	Unknown			FL resident	05/05/20
20,957	Dade	48	Male	Unknown			FL resident	05/05/20
20,958	Dade	55	Female	Unknown			FL resident	05/05/20
20,959	Dade	57	Female	Unknown			FL resident	05/05/20
20,960	Dade	39	Female	Unknown			FL resident	05/05/20
20,961	Dade	18	Male	Unknown			FL resident	05/05/20
20,962	Dade	63	Female	Unknown			FL resident	05/05/20
20,963	Dade	57	Male	Unknown			FL resident	05/05/20
20,964	Dade	34	Male	Unknown			FL resident	05/05/20
20,965	Dade	67	Male	Unknown			FL resident	05/05/20
20,966	Dade	48	Male	Unknown			FL resident	05/05/20
20,967	Dade	34	Female	Unknown			FL resident	05/05/20
20,968	Dade	22	Male	Unknown			FL resident	05/05/20
20,969	Dade	33	Male	Unknown			FL resident	05/05/20
20,970	Dade	75	Male	Unknown			FL resident	05/05/20
20,971	Dade	60	Female	Unknown			FL resident	05/05/20

# Coronavirus: line list of cases

Data verified as of May 6, 2020 at 10 AM

Data in this report are provisional and subject to change.

Case	County	Age	Gender	Travel related	Travel detail	Contact with a confirmed case	Jurisdiction	Date case counted
20,972	Dade	44	Female	Unknown			FL resident	05/05/20
20,973	Dade	49	Female	No			FL resident	05/05/20
20,974	Dade	51	Female	Unknown			FL resident	05/05/20
20,975	Dade	41	Male	Unknown			FL resident	05/05/20
20,976	Dade	21	Male	Unknown			FL resident	05/05/20
20,977	Dade	31	Male	Unknown			FL resident	05/05/20
20,978	Dade	66	Female	Unknown			FL resident	05/05/20
20,979	Dade	52	Female	Unknown			FL resident	05/05/20
20,980	Dade	26	Female	Unknown			FL resident	05/05/20
20,981	Dade	27	Male	Unknown			FL resident	05/05/20
20,982	Dade	65	Male	Unknown			FL resident	05/05/20
20,983	Dade	39	Male	Unknown			FL resident	05/05/20
20,984	Dade	20	Female	Unknown			FL resident	05/05/20
20,985	Dade	56	Male	Unknown			FL resident	05/05/20
20,986	Dade	25	Male	Unknown			FL resident	05/05/20
20,987	Dade	41	Male	Unknown			FL resident	05/05/20
20,988	Dade	52	Male	Unknown			FL resident	05/05/20
20,989	Dade	39	Female	Unknown			FL resident	05/05/20
20,990	Dade	46	Male	Unknown			FL resident	05/05/20
20,991	Dade	30	Male	Unknown			FL resident	05/05/20
20,992	Dade	45	Male	Unknown			FL resident	05/05/20
20,993	Dade	69	Female	Unknown			FL resident	05/05/20
20,994	Dade	70	Male	Unknown			FL resident	05/05/20
20,995	Dade	59	Male	Unknown			FL resident	05/05/20
20,996	Dade	66	Male	Unknown			FL resident	05/05/20
20,997	Dade	36	Male	Unknown			FL resident	05/05/20
20,998	Dade	52	Male	Unknown			FL resident	05/05/20
20,999	Dade	62	Male	Unknown			FL resident	05/05/20
21,000	Dade	93	Female	Unknown			FL resident	05/05/20
21,001	Dade	71	Female	Unknown			FL resident	05/05/20
21,002	Dade	85	Female	Unknown			FL resident	05/05/20
21,003	Dade	74	Female	Unknown			FL resident	05/05/20
21,004	Dade	36	Female	Unknown			FL resident	05/05/20
21,005	Dade	51	Female	Unknown			FL resident	05/05/20
21,006	Dade	35	Male	Unknown			FL resident	05/05/20
21,007	Dade	41	Female	Unknown			FL resident	05/05/20
21,008	Dade	30	Male	Unknown			FL resident	05/05/20
21,009	Dade	89	Male	Unknown			FL resident	05/05/20
21,010	Dade	43	Male	Unknown			FL resident	05/05/20
21,011	Dade	52	Female	Unknown			FL resident	05/05/20
21,012	Dade	64	Male	Unknown			FL resident	05/05/20
21,013	Dade	65	Male	Unknown			FL resident	05/05/20
21,014	Dade	84	Male	Unknown			FL resident	05/05/20
21,015	Dade	35	Male	Unknown			FL resident	05/06/20
21,016	Dade	34	Female	Unknown			FL resident	05/06/20
21,017	Dade	41	Female	Unknown			FL resident	05/06/20
21,018	Dade	64	Male	Unknown			FL resident	05/06/20
21,019	Dade	30	Female	Unknown			FL resident	05/06/20
21,020	Dade	48	Male	Unknown			FL resident	05/06/20
21,021	Dade	42	Male	Yes	BRAZIL; FL; TX	No	Non-FL resident	03/15/20
21,022	Dade	66	Male	Yes	FL; NY	No	Non-FL resident	03/16/20
21,023	Dade	69	Female	No		Yes	Non-FL resident	03/16/20
21,024	Dade	51	Male	Yes	Bahamas; CA; IL	Unknown	Non-FL resident	03/17/20
21,025	Dade	33	Male	Unknown		Unknown	Non-FL resident	03/17/20
21,026	Dade	80	Female	Yes	ISRAEL; VENEZUELA	No	Non-FL resident	03/18/20
21,027	Dade	36	Male	Yes	SPAIN	No	Non-FL resident	03/19/20
21,028	Dade	64	Male	Unknown		Unknown	Non-FL resident	03/19/20
21,029	Dade	60	Female	Unknown		Unknown	Non-FL resident	03/19/20
21,030	Dade	46	Male	No		Yes	Non-FL resident	03/20/20
21,031	Dade	11	Female	Unknown		Yes	Non-FL resident	03/21/20
21,032	Dade	48	Male	Yes	NY	Yes	Non-FL resident	03/21/20
21,033	Dade	23	Female	Yes	NY	No	Non-FL resident	03/21/20

# Coronavirus: line list of cases

Data verified as of May 6, 2020 at 10 AM

Data in this report are provisional and subject to change.

Case	County	Age	Gender	Travel related	Travel detail	Contact with a confirmed case	Jurisdiction	Date case counted
21,034	Dade	32	Male	Yes	FL; NY; UNITED KINGDOM	Unknown	Non-FL resident	03/22/20
21,035	Dade	26	Male	Yes	FL; IL; WA	Unknown	Non-FL resident	03/24/20
21,036	Dade	67	Male	Unknown		Yes	Non-FL resident	03/25/20
21,037	Dade	53	Male	Yes	OH	Unknown	Non-FL resident	03/26/20
21,038	Dade	22	Male	Yes	SPAIN	Yes	Non-FL resident	03/26/20
21,039	Dade	30	Male	Yes	CA; FL	Unknown	Non-FL resident	03/27/20
21,040	Dade	50	Male	Unknown		Yes	Non-FL resident	03/27/20
21,041	Dade	24	Male	Yes	FL; NC	Unknown	Non-FL resident	03/27/20
21,042	Dade	36	Male	Unknown		Unknown	Non-FL resident	03/27/20
21,043	Dade	47	Male	Yes	UNITED KINGDOM	No	Non-FL resident	03/27/20
21,044	Dade	77	Male	Unknown		Unknown	Non-FL resident	03/27/20
21,045	Dade	39	Female	Unknown			Non-FL resident	03/28/20
21,046	Dade	50	Male	Yes	Argentina	Unknown	Non-FL resident	03/28/20
21,047	Dade	31	Male	Unknown		Unknown	Non-FL resident	03/28/20
21,048	Dade	35	Female	No		No	Non-FL resident	03/28/20
21,049	Dade	66	Male	Yes	FL; UNKNOWN	Unknown	Non-FL resident	03/28/20
21,050	Dade	42	Female	Unknown		Unknown	Non-FL resident	03/30/20
21,051	Dade	36	Male	Yes	UNKNOWN COUNTRY	Unknown	Non-FL resident	03/30/20
21,052	Dade	37	Female	Yes	NY	Unknown	Non-FL resident	03/30/20
21,053	Dade	36	Male	Unknown		Unknown	Non-FL resident	03/30/20
21,054	Dade	43	Male	Unknown		Unknown	Non-FL resident	03/30/20
21,055	Dade	40	Female	Unknown		Unknown	Non-FL resident	03/30/20
21,056	Dade	81	Male	Unknown		Unknown	Non-FL resident	03/30/20
21,057	Dade	20	Female	Unknown		Unknown	Non-FL resident	03/31/20
21,058	Dade	65	Male	Unknown		Unknown	Non-FL resident	03/31/20
21,059	Dade	33	Male	Yes	PERU	Yes	Non-FL resident	03/31/20
21,060	Dade	34	Female	Yes	UNKNOWN COUNTRY	Yes	Non-FL resident	03/31/20
21,061	Dade	25	Female	Unknown		Unknown	Non-FL resident	03/31/20
21,062	Dade	49	Male	Unknown		Unknown	Non-FL resident	03/31/20
21,063	Dade	77	Male	Unknown		Yes	Non-FL resident	03/31/20
21,064	Dade	56	Male	Unknown		Unknown	Non-FL resident	03/31/20
21,065	Dade	35	Female	Unknown		Unknown	Non-FL resident	03/31/20
21,066	Dade	72	Female	Unknown		Unknown	Non-FL resident	03/31/20
21,067	Dade	35	Male	Unknown		Unknown	Non-FL resident	03/31/20
21,068	Dade	31	Male	Unknown		Unknown	Non-FL resident	04/02/20
21,069	Dade	33	Female	Unknown		Unknown	Non-FL resident	04/03/20
21,070	Dade	24	Female	Unknown		Unknown	Non-FL resident	04/03/20
21,071	Dade	42	Female	Unknown		Unknown	Non-FL resident	04/04/20
21,072	Dade	25	Female	Unknown		No	Non-FL resident	04/06/20
21,073	Dade	44	Male	Yes	FL; IL	Yes	Non-FL resident	04/06/20
21,074	Dade	32	Female	Unknown		Unknown	Non-FL resident	04/06/20
21,075	Dade	74	Male	Unknown		Unknown	Non-FL resident	04/06/20
21,076	Dade	32	Male	Unknown		Unknown	Non-FL resident	04/06/20
21,077	Dade	65	Male	Unknown		Unknown	Non-FL resident	04/06/20
21,078	Dade	41	Male	Unknown		Unknown	Non-FL resident	04/06/20
21,079	Dade	48	Male	Unknown		Unknown	Non-FL resident	04/06/20
21,080	Dade	26	Male	Unknown		Unknown	Non-FL resident	04/06/20
21,081	Dade	40	Male	Unknown		Unknown	Non-FL resident	04/06/20
21,082	Dade	85	Male	No		Unknown	Non-FL resident	04/06/20
21,083	Dade	76	Female	Unknown		Unknown	Non-FL resident	04/06/20
21,084	Dade	28	Male	Unknown		Unknown	Non-FL resident	04/06/20
21,085	Dade	42	Male	Unknown		Unknown	Non-FL resident	04/07/20
21,086	Dade	47	Male	Unknown		Unknown	Non-FL resident	04/07/20
21,087	Dade	35	Male	Unknown		Unknown	Non-FL resident	04/07/20
21,088	Dade	32	Male	Unknown		Unknown	Non-FL resident	04/07/20
21,089	Dade	41	Male	Unknown		Unknown	Non-FL resident	04/07/20
21,090	Dade	54	Male	Unknown		Unknown	Non-FL resident	04/07/20
21,091	Dade	41	Male	Unknown		Unknown	Non-FL resident	04/07/20
21,092	Dade	59	Male	Unknown		Unknown	Non-FL resident	04/07/20
21,093	Dade	36	Male	Unknown		Unknown	Non-FL resident	04/07/20
21,094	Dade	35	Male	Unknown		Unknown	Non-FL resident	04/07/20
21,095	Dade	27	Male	Unknown		Unknown	Non-FL resident	04/07/20



# Coronavirus: line list of cases

Data verified as of May 6, 2020 at 10 AM

Data in this report are provisional and subject to change.

Case	County	Age	Gender	Travel related	Travel detail	Contact with a confirmed case	Jurisdiction	Date case counted
21,096	Dade		Male	Unknown		Unknown	Non-FL resident	04/07/20
21,097	Dade	67	Female	Unknown		Unknown	Non-FL resident	04/07/20
21,098	Dade	23	Male	Unknown		Unknown	Non-FL resident	04/07/20
21,099	Dade	35	Male	Unknown		Unknown	Non-FL resident	04/07/20
21,100	Dade		Male	Yes	UNKNOWN COUNTRY	Unknown	Non-FL resident	04/07/20
21,101	Dade	72	Male	Unknown		Unknown	Non-FL resident	04/07/20
21,102	Dade	87	Male	Yes	AUSTRALIA; UNKNOWN	Unknown	Non-FL resident	04/07/20
21,103	Dade	72	Female	Yes	BARBADOS; NY; NEW ZEALAND	Yes	Non-FL resident	04/07/20
21,104	Dade	68	Female	Unknown		Unknown	Non-FL resident	04/08/20
21,105	Dade	36	Male	Unknown		Unknown	Non-FL resident	04/08/20
21,106	Dade	76	Male	Yes	ARGENTINA; CHILE; UNITED KINGDOM	Unknown	Non-FL resident	04/08/20
21,107	Dade	64	Male	Unknown			Non-FL resident	04/08/20
21,108	Dade	64	Female	Unknown		Unknown	Non-FL resident	04/08/20
21,109	Dade	49	Female	Yes	BAHAMAS; FL; TX	Unknown	Non-FL resident	04/08/20
21,110	Dade	70	Female	Unknown		Unknown	Non-FL resident	04/08/20
21,111	Dade	50	Male	Unknown			Non-FL resident	04/08/20
21,112	Dade	41	Male	Unknown		Unknown	Non-FL resident	04/09/20
21,113	Dade	45	Male	Unknown		Unknown	Non-FL resident	04/09/20
21,114	Dade	33	Male	Yes	UNKNOWN COUNTRY	Unknown	Non-FL resident	04/09/20
21,115	Dade	36	Male	Yes	UNKNOWN COUNTRY	Unknown	Non-FL resident	04/09/20
21,116	Dade	78	Female	Unknown		Unknown	Non-FL resident	04/09/20
21,117	Dade	40	Male	Unknown		Unknown	Non-FL resident	04/09/20
21,118	Dade	51	Male	Unknown		Unknown	Non-FL resident	04/09/20
21,119	Dade	79	Male	Unknown		Unknown	Non-FL resident	04/09/20
21,120	Dade	27	Male	Unknown		Unknown	Non-FL resident	04/09/20
21,121	Dade	37	Male	Yes	FL; NY	Yes	Non-FL resident	04/10/20
21,122	Dade	33	Female	Unknown		Yes	Non-FL resident	04/10/20
21,123	Dade	59	Female	No		No	Non-FL resident	04/10/20
21,124	Dade	31	Female	Unknown		Unknown	Non-FL resident	04/10/20
21,125	Dade	63	Male	Unknown			Non-FL resident	04/10/20
21,126	Dade	36	Male	No			Non-FL resident	04/10/20
21,127	Dade	25	Male	No			Non-FL resident	04/10/20
21,128	Dade	55	Female	Unknown			Non-FL resident	04/10/20
21,129	Dade	1	Female	Unknown		Unknown	Non-FL resident	04/10/20
21,130	Dade	77	Male	Unknown		Unknown	Non-FL resident	04/11/20
21,131	Dade	41	Male	Unknown			Non-FL resident	04/11/20
21,132	Dade	66	Male	Unknown			Non-FL resident	04/12/20
21,133	Dade	28	Male	Yes	UNKNOWN COUNTRY	Unknown	Non-FL resident	04/12/20
21,134	Dade	32	Male	Unknown		Unknown	Non-FL resident	04/12/20
21,135	Dade	57	Female	Unknown		Unknown	Non-FL resident	04/13/20
21,136	Dade	41	Male	Unknown		Unknown	Non-FL resident	04/13/20
21,137	Dade	39	Female	No		Unknown	Non-FL resident	04/13/20
21,138	Dade	29	Unknown	No		Unknown	Non-FL resident	04/14/20
21,139	Dade	21	Female	Yes	TX		Non-FL resident	04/14/20
21,140	Dade	18	Male	Unknown			Non-FL resident	04/14/20
21,141	Dade	42	Male	No		No	Non-FL resident	04/15/20
21,142	Dade	72	Male	Unknown			Non-FL resident	04/15/20
21,143	Dade	38	Male	Unknown		Unknown	Non-FL resident	04/15/20
21,144	Dade	68	Female	Unknown			Non-FL resident	04/15/20
21,145	Dade	56	Unknown	Unknown			Non-FL resident	04/15/20
21,146	Dade	56	Male	Unknown			Non-FL resident	04/15/20
21,147	Dade	24	Male	Yes	FL; NJ	Unknown	Non-FL resident	04/20/20
21,148	Dade	83	Female	Unknown			Non-FL resident	04/20/20
21,149	Dade	71	Male	Unknown			Non-FL resident	04/21/20
21,150	Dade	55	Male	Unknown			Non-FL resident	04/21/20
21,151	Dade	37	Female	Unknown			Non-FL resident	04/22/20
21,152	Dade	26	Male	Unknown			Non-FL resident	04/23/20
21,153	Dade	72	Male	Unknown		Yes	Non-FL resident	04/23/20
21,154	Dade	50	Male	Yes	FL; NY	Yes	Non-FL resident	04/24/20
21,155	Dade	63	Male	No		Unknown	Non-FL resident	04/28/20
21,156	Dade	78	Male	No		Unknown	Non-FL resident	04/29/20



# Coronavirus: line list of cases

Data verified as of May 6, 2020 at 10 AM

Data in this report are provisional and subject to change.

Case	County	Age	Gender	Travel related	Travel detail	Contact with a confirmed case	Jurisdiction	Date case counted
21,157	Dade	31	Male	No		No	Non-FL resident	05/02/20
21,158	Dade	84	Male	Unknown			Non-FL resident	05/03/20
21,159	Dade	54	Female	Unknown			Non-FL resident	05/04/20
21,160	Dade	64	Male	Yes	JAPAN	Unknown	Not diagnosed/isolated	03/04/20
21,161	Desoto	32	Male	No		Yes	FL resident	03/22/20
21,162	Desoto	27	Female	No		Yes	FL resident	03/25/20
21,163	Desoto	32	Male	No		Yes	FL resident	03/25/20
21,164	Desoto	28	Male	No		Yes	FL resident	03/25/20
21,165	Desoto	63	Male	No		Yes	FL resident	03/26/20
21,166	Desoto	56	Female	No		No	FL resident	03/27/20
21,167	Desoto	91	Male	No		Yes	FL resident	03/27/20
21,168	Desoto	60	Male	Yes	FL; MA	Unknown	FL resident	04/02/20
21,169	Desoto	77	Male	No		Yes	FL resident	04/03/20
21,170	Desoto	78	Male	No		Yes	FL resident	04/03/20
21,171	Desoto	92	Female	No		Unknown	FL resident	04/03/20
21,172	Desoto	30	Male	No		Yes	FL resident	04/05/20
21,173	Desoto	65	Male	No		Yes	FL resident	04/06/20
21,174	Desoto	72	Female	No		Yes	FL resident	04/06/20
21,175	Desoto	64	Male	Yes	CA; FL	Yes	FL resident	04/06/20
21,176	Desoto	77	Female	No		Yes	FL resident	04/06/20
21,177	Desoto	64	Female	No		Yes	FL resident	04/08/20
21,178	Desoto	73	Female	No		Yes	FL resident	04/08/20
21,179	Desoto	49	Female	Yes	FL; SC	Unknown	FL resident	04/08/20
21,180	Desoto	54	Male	No		Yes	FL resident	04/09/20
21,181	Desoto	57	Male	No		Yes	FL resident	04/12/20
21,182	Desoto	60	Male	No		Yes	FL resident	04/12/20
21,183	Desoto	44	Male	No		Yes	FL resident	04/16/20
21,184	Desoto	53	Female	No		Yes	FL resident	04/17/20
21,185	Desoto	68	Male	No		Yes	FL resident	04/24/20
21,186	Desoto	68	Female	No		Yes	FL resident	04/27/20
21,187	Desoto	91	Male	No		Unknown	FL resident	04/28/20
21,188	Desoto	35	Female	No		Yes	FL resident	04/28/20
21,189	Desoto	27	Female	No		Yes	FL resident	04/29/20
21,190	Desoto	83	Female	No		Yes	FL resident	04/30/20
21,191	Desoto	86	Male	No		Yes	FL resident	05/01/20
21,192	Desoto	47	Female	No		Unknown	FL resident	05/02/20
21,193	Desoto	46	Male	No			FL resident	05/03/20
21,194	Desoto	69	Male	No		Unknown	FL resident	05/03/20
21,195	Desoto	60	Male	No		Unknown	FL resident	05/03/20
21,196	Desoto	64	Male	No		Unknown	FL resident	05/03/20
21,197	Desoto	44	Male	No		Unknown	FL resident	05/03/20
21,198	Desoto	61	Male	No		Unknown	FL resident	05/03/20
21,199	Desoto	34	Female	No		Yes	FL resident	05/03/20
21,200	Desoto	51	Male	No		Unknown	FL resident	05/04/20
21,201	Desoto	38	Male	Yes	FL; MEXICO	Unknown	FL resident	05/05/20
21,202	Desoto	21	Female	No		Yes	FL resident	05/05/20
21,203	Dixie	66	Female	Unknown		No	FL resident	04/03/20
21,204	Dixie	24	Male	No		Unknown	FL resident	04/10/20
21,205	Dixie	40	Female	No		Yes	FL resident	04/15/20
21,206	Dixie	53	Female	Unknown		Unknown	FL resident	04/19/20
21,207	Dixie	86	Female	No		Unknown	FL resident	04/23/20
21,208	Dixie	37	Female	No		Yes	FL resident	04/27/20
21,209	Dixie	60	Female	Unknown		Yes	FL resident	04/29/20
21,210	Dixie	84	Male	Unknown		Yes	FL resident	05/02/20
21,211	Dixie	60	Female	Unknown		Yes	FL resident	05/02/20
21,212	Dixie	55	Female	Unknown		Yes	FL resident	05/03/20
21,213	Duval	83	Male	No		Yes	FL resident	03/13/20
21,214	Duval	57	Male	Yes	FL; UNKNOWN	Yes	FL resident	03/15/20
21,215	Duval	66	Male	No		Yes	FL resident	03/15/20
21,216	Duval	88	Male	No		Yes	FL resident	03/15/20
21,217	Duval	91	Female	No		Yes	FL resident	03/16/20
21,218	Duval	84	Male	No		Yes	FL resident	03/17/20

# Coronavirus: line list of cases

Data verified as of May 6, 2020 at 10 AM

Data in this report are provisional and subject to change.

Case	County	Age	Gender	Travel related	Travel detail	Contact with a confirmed case	Jurisdiction	Date case counted
21,219	Duval	44	Male	No		Unknown	FL resident	03/17/20
21,220	Duval	74	Male	Yes	BRAZIL	Unknown	FL resident	03/17/20
21,221	Duval	22	Male	Unknown			FL resident	03/18/20
21,222	Duval	83	Male	No		Yes	FL resident	03/18/20
21,223	Duval	91	Male	No		Yes	FL resident	03/18/20
21,224	Duval	78	Female	No		Yes	FL resident	03/19/20
21,225	Duval	90	Male	No		Yes	FL resident	03/20/20
21,226	Duval	68	Female	No		Yes	FL resident	03/20/20
21,227	Duval	57	Female	Yes	IRELAND	No	FL resident	03/20/20
21,228	Duval	84	Male	No		No	FL resident	03/20/20
21,229	Duval	55	Male	Yes	CO; FL	Yes	FL resident	03/21/20
21,230	Duval	84	Male	No		Yes	FL resident	03/21/20
21,231	Duval	52	Female	No		No	FL resident	03/21/20
21,232	Duval	57	Female	No		No	FL resident	03/21/20
21,233	Duval	84	Male	No		Unknown	FL resident	03/21/20
21,234	Duval	20	Female	Unknown		Unknown	FL resident	03/21/20
21,235	Duval	84	Female	No		Yes	FL resident	03/21/20
21,236	Duval	68	Female	No		Yes	FL resident	03/21/20
21,237	Duval	57	Female	No		Yes	FL resident	03/21/20
21,238	Duval	89	Female	No		Yes	FL resident	03/21/20
21,239	Duval	88	Male	No		Yes	FL resident	03/21/20
21,240	Duval	86	Female	No		Yes	FL resident	03/21/20
21,241	Duval	45	Female	No		No	FL resident	03/21/20
21,242	Duval	59	Male	No		No	FL resident	03/21/20
21,243	Duval	88	Male	No		Yes	FL resident	03/21/20
21,244	Duval	82	Female	No		Yes	FL resident	03/22/20
21,245	Duval	54	Female	No		Yes	FL resident	03/22/20
21,246	Duval	53	Female	Yes	FL; NV	Yes	FL resident	03/22/20
21,247	Duval	39	Male	No		No	FL resident	03/22/20
21,248	Duval	56	Male	No		No	FL resident	03/22/20
21,249	Duval	41	Female	No		Yes	FL resident	03/22/20
21,250	Duval	19	Female	Yes	CA	No	FL resident	03/23/20
21,251	Duval	58	Male	No		No	FL resident	03/23/20
21,252	Duval	36	Female	Yes	FL; GA	Yes	FL resident	03/23/20
21,253	Duval	49	Female	No		Yes	FL resident	03/23/20
21,254	Duval	87	Female	Unknown			FL resident	03/23/20
21,255	Duval	38	Male	No		Yes	FL resident	03/23/20
21,256	Duval	71	Male	No		Yes	FL resident	03/23/20
21,257	Duval	56	Female	No		Yes	FL resident	03/24/20
21,258	Duval	49	Female	Yes	ARUBA; FL	Yes	FL resident	03/25/20
21,259	Duval	76	Male	No		No	FL resident	03/25/20
21,260	Duval	50	Female	No		Yes	FL resident	03/25/20
21,261	Duval	59	Female	No		Unknown	FL resident	03/25/20
21,262	Duval	55	Male	Yes	FL; UNITED KINGDOM	Yes	FL resident	03/25/20
21,263	Duval	61	Male	Unknown			FL resident	03/25/20
21,264	Duval	51	Female	No		No	FL resident	03/25/20
21,265	Duval	40	Male	Yes	CA; NV	Unknown	FL resident	03/25/20
21,266	Duval	13	Female	Unknown		Unknown	FL resident	03/26/20
21,267	Duval	45	Female	Yes	CO; FL	Yes	FL resident	03/26/20
21,268	Duval	59	Female	Unknown		No	FL resident	03/26/20
21,269	Duval	26	Female	Yes	NY	Yes	FL resident	03/26/20
21,270	Duval	44	Female	No		Yes	FL resident	03/26/20
21,271	Duval	35	Male	Yes	FL; IL	Unknown	FL resident	03/26/20
21,272	Duval	50	Male	Yes	BAHAMAS	Unknown	FL resident	03/26/20
21,273	Duval	26	Male	Unknown		Unknown	FL resident	03/26/20
21,274	Duval	48	Female	Unknown		Unknown	FL resident	03/26/20
21,275	Duval	50	Male	No		Unknown	FL resident	03/26/20
21,276	Duval	70	Female	Yes	FL; ID; TX	Yes	FL resident	03/26/20
21,277	Duval	49	Female	No		Unknown	FL resident	03/26/20
21,278	Duval	65	Male	No		Unknown	FL resident	03/26/20
21,279	Duval	40	Female	No		Yes	FL resident	03/26/20
21,280	Duval	91	Female	No		Yes	FL resident	03/26/20

# Coronavirus: line list of cases

Data verified as of May 6, 2020 at 10 AM

Data in this report are provisional and subject to change.

Case	County	Age	Gender	Travel related	Travel detail	Contact with a confirmed case	Jurisdiction	Date case counted
21,281	Duval	87	Female	No		Yes	FL resident	03/26/20
21,282	Duval	39	Male	No		Yes	FL resident	03/26/20
21,283	Duval	25	Male	No		No	FL resident	03/26/20
21,284	Duval	42	Male	Unknown		Yes	FL resident	03/26/20
21,285	Duval	54	Male	No		No	FL resident	03/27/20
21,286	Duval	28	Male	No		Yes	FL resident	03/27/20
21,287	Duval	43	Female	Unknown			FL resident	03/27/20
21,288	Duval	87	Female	No		Yes	FL resident	03/27/20
21,289	Duval	47	Male	Yes	CO; FL	No	FL resident	03/27/20
21,290	Duval	80	Male	Unknown		Yes	FL resident	03/27/20
21,291	Duval	19	Female	No		No	FL resident	03/27/20
21,292	Duval	35	Male	Unknown			FL resident	03/27/20
21,293	Duval	61	Female	No		Yes	FL resident	03/27/20
21,294	Duval	48	Female	No		Yes	FL resident	03/27/20
21,295	Duval	37	Male	No		Yes	FL resident	03/27/20
21,296	Duval	86	Female	No		Yes	FL resident	03/27/20
21,297	Duval	54	Female	Yes	CO; FL	Yes	FL resident	03/27/20
21,298	Duval	59	Male	No		Yes	FL resident	03/27/20
21,299	Duval	45	Male	No		Yes	FL resident	03/27/20
21,300	Duval	80	Female	No		Yes	FL resident	03/27/20
21,301	Duval	74	Male	Unknown		No	FL resident	03/27/20
21,302	Duval	71	Female	Yes	CAYMAN ISLANDS; JAMAICA; MEXICO	Unknown	FL resident	03/27/20
21,303	Duval	56	Female	No		No	FL resident	03/27/20
21,304	Duval	52	Male	No		Yes	FL resident	03/27/20
21,305	Duval	37	Female	No		Yes	FL resident	03/27/20
21,306	Duval	97	Female	Unknown			FL resident	03/27/20
21,307	Duval	74	Female	Unknown		No	FL resident	03/27/20
21,308	Duval	50	Male	No		Yes	FL resident	03/28/20
21,309	Duval	63	Female	No		Yes	FL resident	03/28/20
21,310	Duval	40	Female	No		No	FL resident	03/28/20
21,311	Duval	54	Female	No		Yes	FL resident	03/28/20
21,312	Duval	55	Female	No		No	FL resident	03/28/20
21,313	Duval	19	Female	Yes	FL; MEXICO; TN	Yes	FL resident	03/28/20
21,314	Duval	70	Male	No		Yes	FL resident	03/28/20
21,315	Duval	74	Male	Unknown			FL resident	03/28/20
21,316	Duval	43	Female	No		Unknown	FL resident	03/28/20
21,317	Duval	50	Male	No		Yes	FL resident	03/28/20
21,318	Duval	48	Female	No		Unknown	FL resident	03/28/20
21,319	Duval	45	Female	No		Unknown	FL resident	03/28/20
21,320	Duval	72	Male	No		Yes	FL resident	03/28/20
21,321	Duval	40	Female	No		Yes	FL resident	03/28/20
21,322	Duval	81	Female	No		No	FL resident	03/28/20
21,323	Duval	51	Male	Unknown		Yes	FL resident	03/28/20
21,324	Duval	45	Male	No		Yes	FL resident	03/29/20
21,325	Duval	68	Male	Unknown		Yes	FL resident	03/29/20
21,326	Duval	69	Female	Unknown			FL resident	03/29/20
21,327	Duval	54	Male	Unknown		No	FL resident	03/29/20
21,328	Duval	5	Male	No		Yes	FL resident	03/29/20
21,329	Duval	49	Male	Yes	NY	Unknown	FL resident	03/29/20
21,330	Duval	83	Male	Unknown		No	FL resident	03/29/20
21,331	Duval	74	Female	Unknown		Unknown	FL resident	03/29/20
21,332	Duval	58	Male	No		Unknown	FL resident	03/29/20
21,333	Duval	33	Male	No		No	FL resident	03/29/20
21,334	Duval	77	Female	No		Yes	FL resident	03/29/20
21,335	Duval	50	Male	No		Unknown	FL resident	03/29/20
21,336	Duval	64	Female	No		Yes	FL resident	03/29/20
21,337	Duval	28	Male	No		Yes	FL resident	03/29/20
21,338	Duval	68	Female	Unknown		No	FL resident	03/29/20
21,339	Duval	42	Female	Yes	CAYMAN ISLANDS; JAMAICA	Yes	FL resident	03/29/20
21,340	Duval	77	Male	No		Unknown	FL resident	03/29/20
21,341	Duval	27	Female	Unknown			FL resident	03/29/20

# Coronavirus: line list of cases

Data verified as of May 6, 2020 at 10 AM

Data in this report are provisional and subject to change.

Case	County	Age	Gender	Travel related	Travel detail	Contact with a confirmed case	Jurisdiction	Date case counted
21,342	Duval	52	Female	Unknown			FL resident	03/29/20
21,343	Duval	51	Female	No		Yes	FL resident	03/30/20
21,344	Duval	81	Male	No		Yes	FL resident	03/30/20
21,345	Duval	71	Female	Yes	FRANCE	Unknown	FL resident	03/30/20
21,346	Duval	66	Female	No		Unknown	FL resident	03/30/20
21,347	Duval	42	Male	No		Unknown	FL resident	03/30/20
21,348	Duval	34	Female	Unknown			FL resident	03/30/20
21,349	Duval	61	Female	No		Yes	FL resident	03/30/20
21,350	Duval	64	Male	Unknown			FL resident	03/30/20
21,351	Duval	30	Female	No		Unknown	FL resident	03/30/20
21,352	Duval	70	Female	No		Yes	FL resident	03/30/20
21,353	Duval	41	Male	Unknown			FL resident	03/30/20
21,354	Duval	59	Female	No		Yes	FL resident	03/30/20
21,355	Duval	37	Male	Unknown			FL resident	03/30/20
21,356	Duval	72	Female	No		Unknown	FL resident	03/30/20
21,357	Duval	78	Male	No		Yes	FL resident	03/30/20
21,358	Duval	38	Male	Unknown		Unknown	FL resident	03/30/20
21,359	Duval	62	Male	Yes	BRAZIL; FL	Yes	FL resident	03/30/20
21,360	Duval	57	Female	No		No	FL resident	03/30/20
21,361	Duval	69	Female	Unknown			FL resident	03/30/20
21,362	Duval	60	Female	No		Unknown	FL resident	03/30/20
21,363	Duval	61	Female	No		Yes	FL resident	03/30/20
21,364	Duval	24	Male	No		Unknown	FL resident	03/30/20
21,365	Duval	77	Male	Yes	FL; LA; MS; TN; TX	Yes	FL resident	03/30/20
21,366	Duval	55	Female	No		Yes	FL resident	03/30/20
21,367	Duval	41	Female	Unknown			FL resident	03/30/20
21,368	Duval	55	Female	Unknown		Unknown	FL resident	03/31/20
21,369	Duval	46	Female	Unknown		No	FL resident	03/31/20
21,370	Duval	53	Female	No		Yes	FL resident	03/31/20
21,371	Duval	20	Male	No		Yes	FL resident	03/31/20
21,372	Duval	24	Male	No		Yes	FL resident	03/31/20
21,373	Duval	19	Male	No		No	FL resident	03/31/20
21,374	Duval	44	Female	No		Yes	FL resident	03/31/20
21,375	Duval	50	Female	Yes	AL; FL; GA; NY; SC; TX	Yes	FL resident	03/31/20
21,376	Duval	48	Male	No		Unknown	FL resident	03/31/20
21,377	Duval	58	Male	No		No	FL resident	03/31/20
21,378	Duval	45	Female	No		Yes	FL resident	03/31/20
21,379	Duval	45	Female	Yes	ID	Yes	FL resident	03/31/20
21,380	Duval	57	Male	Unknown			FL resident	03/31/20
21,381	Duval	39	Female	Unknown			FL resident	03/31/20
21,382	Duval	39	Male	No		No	FL resident	03/31/20
21,383	Duval	28	Female	No		Yes	FL resident	03/31/20
21,384	Duval	37	Male	No		Yes	FL resident	03/31/20
21,385	Duval	25	Male	No		Yes	FL resident	03/31/20
21,386	Duval	64	Male	Unknown		Unknown	FL resident	03/31/20
21,387	Duval	26	Female	Yes	FL; NC	Unknown	FL resident	03/31/20
21,388	Duval	39	Female	Yes	FL; GA	Yes	FL resident	03/31/20
21,389	Duval	25	Female	No		Unknown	FL resident	03/31/20
21,390	Duval	59	Male	No		Unknown	FL resident	03/31/20
21,391	Duval	51	Male	No		No	FL resident	03/31/20
21,392	Duval	21	Female	No		No	FL resident	03/31/20
21,393	Duval	41	Female	No		No	FL resident	03/31/20
21,394	Duval	76	Female	No		Unknown	FL resident	03/31/20
21,395	Duval	44	Male	Unknown		Unknown	FL resident	03/31/20
21,396	Duval	22	Female	Unknown		Unknown	FL resident	03/31/20
21,397	Duval	66	Female	Unknown			FL resident	03/31/20
21,398	Duval	38	Female	No		Yes	FL resident	03/31/20
21,399	Duval	51	Male	No		Yes	FL resident	03/31/20
21,400	Duval	33	Male	Unknown		Yes	FL resident	03/31/20
21,401	Duval	24	Male	No		No	FL resident	03/31/20
21,402	Duval	31	Male	Unknown			FL resident	03/31/20
21,403	Duval	73	Male	Unknown			FL resident	03/31/20

# Coronavirus: line list of cases

Data verified as of May 6, 2020 at 10 AM

Data in this report are provisional and subject to change.

Case	County	Age	Gender	Travel related	Travel detail	Contact with a confirmed case	Jurisdiction	Date case counted
21,404	Duval	24	Female	No		Unknown	FL resident	03/31/20
21,405	Duval	51	Female	Unknown		No	FL resident	03/31/20
21,406	Duval	43	Male	No		Unknown	FL resident	03/31/20
21,407	Duval	39	Female	No		No	FL resident	03/31/20
21,408	Duval	68	Male	Yes	PHILIPPINES; SOUTH KOREA	Yes	FL resident	03/31/20
21,409	Duval	46	Male	Unknown			FL resident	03/31/20
21,410	Duval	62	Female	No		Unknown	FL resident	04/01/20
21,411	Duval	26	Female	Yes	FL; NY	Unknown	FL resident	04/01/20
21,412	Duval	63	Male	Unknown			FL resident	04/01/20
21,413	Duval	32	Female	No		Unknown	FL resident	04/01/20
21,414	Duval	44	Female	Unknown		Unknown	FL resident	04/01/20
21,415	Duval	68	Female	Yes	FL; MI	No	FL resident	04/01/20
21,416	Duval	61	Female	No		No	FL resident	04/01/20
21,417	Duval	41	Male	No		Unknown	FL resident	04/01/20
21,418	Duval	53	Female	Yes	FL; OH	No	FL resident	04/01/20
21,419	Duval	23	Female	No		Yes	FL resident	04/01/20
21,420	Duval	73	Male	No		No	FL resident	04/01/20
21,421	Duval	40	Female	No		Yes	FL resident	04/01/20
21,422	Duval	56	Male	No		Yes	FL resident	04/01/20
21,423	Duval	52	Male	Yes	FL; NY	Yes	FL resident	04/01/20
21,424	Duval	49	Female	Unknown		Yes	FL resident	04/01/20
21,425	Duval	36	Female	No		Yes	FL resident	04/01/20
21,426	Duval	40	Male	No		Unknown	FL resident	04/01/20
21,427	Duval	87	Female	Unknown		Unknown	FL resident	04/01/20
21,428	Duval	62	Female	Unknown		Yes	FL resident	04/01/20
21,429	Duval	19	Female	No		Yes	FL resident	04/01/20
21,430	Duval	30	Female	No		Yes	FL resident	04/01/20
21,431	Duval	59	Male	Unknown		No	FL resident	04/01/20
21,432	Duval	25	Female	No		Unknown	FL resident	04/01/20
21,433	Duval	62	Female	Yes	FL; NJ	No	FL resident	04/01/20
21,434	Duval	24	Male	Unknown			FL resident	04/01/20
21,435	Duval	61	Male	No		Unknown	FL resident	04/01/20
21,436	Duval	81	Female	No		Yes	FL resident	04/01/20
21,437	Duval	66	Female	No		No	FL resident	04/01/20
21,438	Duval	25	Female	No		Yes	FL resident	04/01/20
21,439	Duval	23	Female	No		Unknown	FL resident	04/01/20
21,440	Duval	56	Female	No		Unknown	FL resident	04/01/20
21,441	Duval	26	Male	No		Yes	FL resident	04/01/20
21,442	Duval	68	Male	Yes	NJ	No	FL resident	04/01/20
21,443	Duval	40	Male	Unknown			FL resident	04/01/20
21,444	Duval	25	Female	No		Unknown	FL resident	04/01/20
21,445	Duval	22	Female	No		Yes	FL resident	04/01/20
21,446	Duval	76	Male	No		Yes	FL resident	04/01/20
21,447	Duval	61	Female	No		Unknown	FL resident	04/01/20
21,448	Duval	54	Male	No		No	FL resident	04/01/20
21,449	Duval	52	Female	Unknown		Unknown	FL resident	04/01/20
21,450	Duval	23	Male	Unknown			FL resident	04/01/20
21,451	Duval	44	Male	Unknown			FL resident	04/01/20
21,452	Duval	59	Female	Unknown			FL resident	04/01/20
21,453	Duval	83	Male	No		Yes	FL resident	04/01/20
21,454	Duval	54	Female	No		Unknown	FL resident	04/01/20
21,455	Duval	84	Female	No		Unknown	FL resident	04/01/20
21,456	Duval	23	Female	No		Yes	FL resident	04/01/20
21,457	Duval	31	Male	No		Yes	FL resident	04/01/20
21,458	Duval	19	Female	No		Yes	FL resident	04/01/20
21,459	Duval	90	Female	No			FL resident	04/01/20
21,460	Duval	57	Male	Unknown			FL resident	04/01/20
21,461	Duval	50	Male	No		Yes	FL resident	04/02/20
21,462	Duval	62	Male	No		Yes	FL resident	04/02/20
21,463	Duval	60	Male	No		No	FL resident	04/02/20
21,464	Duval	32	Male	No		Yes	FL resident	04/02/20
21,465	Duval	72	Female	No		Yes	FL resident	04/02/20

# Coronavirus: line list of cases

Data verified as of May 6, 2020 at 10 AM

Data in this report are provisional and subject to change.

Case	County	Age	Gender	Travel related	Travel detail	Contact with a confirmed case	Jurisdiction	Date case counted
21,466	Duval	30	Male	No		Unknown	FL resident	04/02/20
21,467	Duval	54	Male	No		No	FL resident	04/02/20
21,468	Duval	30	Female	Yes	FL; NY	Unknown	FL resident	04/02/20
21,469	Duval	61	Female	Yes	FL; OH	No	FL resident	04/02/20
21,470	Duval	61	Male	Unknown			FL resident	04/02/20
21,471	Duval	63	Female	Unknown			FL resident	04/02/20
21,472	Duval	58	Female	No		Yes	FL resident	04/02/20
21,473	Duval	30	Female	No		Yes	FL resident	04/02/20
21,474	Duval	33	Male	Yes	FL; JAMAICA	Yes	FL resident	04/02/20
21,475	Duval	59	Male	No		No	FL resident	04/02/20
21,476	Duval	85	Female	No		No	FL resident	04/02/20
21,477	Duval	73	Male	No		Yes	FL resident	04/02/20
21,478	Duval	45	Male	No		Yes	FL resident	04/02/20
21,479	Duval	75	Male	No		Yes	FL resident	04/02/20
21,480	Duval	53	Female	No		Yes	FL resident	04/02/20
21,481	Duval	36	Female	No		Yes	FL resident	04/02/20
21,482	Duval	70	Male	No		Yes	FL resident	04/02/20
21,483	Duval	54	Male	No		Yes	FL resident	04/02/20
21,484	Duval	89	Male	No		Yes	FL resident	04/02/20
21,485	Duval	32	Female	Unknown			FL resident	04/02/20
21,486	Duval	33	Female	Unknown			FL resident	04/02/20
21,487	Duval	26	Female	No		Yes	FL resident	04/02/20
21,488	Duval	50	Female	Unknown			FL resident	04/03/20
21,489	Duval	30	Female	No		Unknown	FL resident	04/03/20
21,490	Duval	27	Female	Unknown			FL resident	04/03/20
21,491	Duval	22	Female	No		Unknown	FL resident	04/03/20
21,492	Duval	31	Female	Yes	FL; JAMAICA	Yes	FL resident	04/03/20
21,493	Duval	26	Male	Unknown		Yes	FL resident	04/03/20
21,494	Duval	28	Male	No		Yes	FL resident	04/03/20
21,495	Duval	56	Female	No		No	FL resident	04/03/20
21,496	Duval	15	Male	Unknown		Yes	FL resident	04/03/20
21,497	Duval	25	Male	No		Yes	FL resident	04/03/20
21,498	Duval	29	Female	No		Yes	FL resident	04/03/20
21,499	Duval	27	Female	Unknown			FL resident	04/03/20
21,500	Duval	47	Female	Unknown			FL resident	04/03/20
21,501	Duval	28	Male	Unknown		Yes	FL resident	04/03/20
21,502	Duval	68	Female	No		Unknown	FL resident	04/03/20
21,503	Duval	71	Male	No		No	FL resident	04/03/20
21,504	Duval	30	Male	No		Unknown	FL resident	04/03/20
21,505	Duval	23	Male	No		No	FL resident	04/03/20
21,506	Duval	72	Female	Unknown		Unknown	FL resident	04/03/20
21,507	Duval	60	Male	Yes	FL; VA	Unknown	FL resident	04/03/20
21,508	Duval	20	Female	Unknown			FL resident	04/03/20
21,509	Duval	57	Male	Unknown			FL resident	04/03/20
21,510	Duval	65	Male	No		Yes	FL resident	04/03/20
21,511	Duval	31	Male	Unknown		Yes	FL resident	04/03/20
21,512	Duval	87	Female	No		Yes	FL resident	04/03/20
21,513	Duval	89	Male	No		Yes	FL resident	04/03/20
21,514	Duval	78	Female	Unknown		Yes	FL resident	04/03/20
21,515	Duval	35	Male	No		No	FL resident	04/03/20
21,516	Duval	82	Female	Unknown		Unknown	FL resident	04/03/20
21,517	Duval	86	Male	No		Yes	FL resident	04/03/20
21,518	Duval	61	Male	No		No	FL resident	04/03/20
21,519	Duval	4	Female	No		No	FL resident	04/03/20
21,520	Duval	73	Male	No		Unknown	FL resident	04/03/20
21,521	Duval	43	Female	No		Yes	FL resident	04/03/20
21,522	Duval	26	Female	No		No	FL resident	04/03/20
21,523	Duval	55	Female	No		Yes	FL resident	04/03/20
21,524	Duval	31	Female	No		Yes	FL resident	04/03/20
21,525	Duval	64	Female	Yes	FL; MD; RI	No	FL resident	04/03/20
21,526	Duval	36	Female	Unknown			FL resident	04/03/20
21,527	Duval	26	Female	No		Yes	FL resident	04/03/20



# Coronavirus: line list of cases

Data verified as of May 6, 2020 at 10 AM

Data in this report are provisional and subject to change.

Case	County	Age	Gender	Travel related	Travel detail	Contact with a confirmed case	Jurisdiction	Date case counted
21,528	Duval	42	Female	No		Yes	FL resident	04/03/20
21,529	Duval	58	Male	No		No	FL resident	04/03/20
21,530	Duval	19	Female	Unknown			FL resident	04/03/20
21,531	Duval	52	Female	No		Yes	FL resident	04/03/20
21,532	Duval	41	Female	No		Yes	FL resident	04/03/20
21,533	Duval	73	Female	No		No	FL resident	04/03/20
21,534	Duval	58	Male	No		Unknown	FL resident	04/03/20
21,535	Duval	57	Male	Unknown			FL resident	04/03/20
21,536	Duval	36	Female	No		Yes	FL resident	04/03/20
21,537	Duval	78	Male	No		Yes	FL resident	04/03/20
21,538	Duval	34	Male	Unknown		Unknown	FL resident	04/03/20
21,539	Duval	27	Male	Unknown		No	FL resident	04/03/20
21,540	Duval	60	Male	Unknown			FL resident	04/03/20
21,541	Duval	68	Female	Unknown			FL resident	04/03/20
21,542	Duval	73	Male	Unknown			FL resident	04/03/20
21,543	Duval	28	Male	Unknown			FL resident	04/04/20
21,544	Duval	43	Female	No		Yes	FL resident	04/04/20
21,545	Duval	31	Female	No		Yes	FL resident	04/04/20
21,546	Duval	53	Male	Unknown			FL resident	04/04/20
21,547	Duval	35	Male	No		No	FL resident	04/04/20
21,548	Duval	43	Male	Unknown		Yes	FL resident	04/04/20
21,549	Duval	24	Male	Unknown			FL resident	04/04/20
21,550	Duval	42	Female	Unknown		No	FL resident	04/04/20
21,551	Duval	40	Male	No		Unknown	FL resident	04/04/20
21,552	Duval	5	Female	No		Yes	FL resident	04/04/20
21,553	Duval	48	Male	No		No	FL resident	04/04/20
21,554	Duval	43	Male	Yes	UNITED KINGDOM	Yes	FL resident	04/04/20
21,555	Duval	54	Male	Unknown			FL resident	04/04/20
21,556	Duval	67	Male	No		Unknown	FL resident	04/04/20
21,557	Duval	58	Male	Yes	NE	Unknown	FL resident	04/04/20
21,558	Duval	46	Female	No		No	FL resident	04/04/20
21,559	Duval	33	Female	No		Yes	FL resident	04/04/20
21,560	Duval	22	Female	Unknown		Yes	FL resident	04/04/20
21,561	Duval	62	Female	No		Yes	FL resident	04/04/20
21,562	Duval	75	Female	Unknown		No	FL resident	04/04/20
21,563	Duval	31	Male	No		No	FL resident	04/04/20
21,564	Duval	1	Male	No		Yes	FL resident	04/04/20
21,565	Duval	20	Female	No		Yes	FL resident	04/04/20
21,566	Duval	22	Female	No		Yes	FL resident	04/04/20
21,567	Duval	27	Female	No		Unknown	FL resident	04/04/20
21,568	Duval	70	Female	Unknown		Unknown	FL resident	04/04/20
21,569	Duval	59	Female	No		No	FL resident	04/04/20
21,570	Duval	39	Male	No		Unknown	FL resident	04/04/20
21,571	Duval	49	Female	Unknown			FL resident	04/04/20
21,572	Duval	57	Female	No		No	FL resident	04/04/20
21,573	Duval	23	Female	Yes	CO; LA	Unknown	FL resident	04/04/20
21,574	Duval	32	Female	Yes	CO; FL	Unknown	FL resident	04/04/20
21,575	Duval	67	Male	No		Yes	FL resident	04/04/20
21,576	Duval	52	Male	No		Unknown	FL resident	04/04/20
21,577	Duval	67	Female	No		No	FL resident	04/04/20
21,578	Duval	76	Female	No		Unknown	FL resident	04/04/20
21,579	Duval	32	Female	No		Unknown	FL resident	04/04/20
21,580	Duval	61	Female	Yes	FL; LA	Unknown	FL resident	04/04/20
21,581	Duval	26	Female	No		Yes	FL resident	04/04/20
21,582	Duval	40	Female	Unknown		Unknown	FL resident	04/04/20
21,583	Duval	63	Female	Unknown		Unknown	FL resident	04/04/20
21,584	Duval	47	Female	Unknown		Yes	FL resident	04/04/20
21,585	Duval	34	Male	No		Yes	FL resident	04/04/20
21,586	Duval	45	Male	Unknown			FL resident	04/04/20
21,587	Duval	77	Male	No		No	FL resident	04/04/20
21,588	Duval	36	Female	Unknown		Yes	FL resident	04/04/20
21,589	Duval	25	Female	No		Yes	FL resident	04/05/20



# Coronavirus: line list of cases

Data verified as of May 6, 2020 at 10 AM

Data in this report are provisional and subject to change.

Case	County	Age	Gender	Travel related	Travel detail	Contact with a confirmed case	Jurisdiction	Date case counted
21,590	Duval	67	Male	Unknown			FL resident	04/05/20
21,591	Duval	59	Male	No		Unknown	FL resident	04/05/20
21,592	Duval	52	Male	No		No	FL resident	04/05/20
21,593	Duval	32	Male	Unknown			FL resident	04/05/20
21,594	Duval	69	Male	No		Unknown	FL resident	04/05/20
21,595	Duval	44	Female	No		Yes	FL resident	04/05/20
21,596	Duval	39	Male	No		Yes	FL resident	04/05/20
21,597	Duval	50	Female	Unknown			FL resident	04/05/20
21,598	Duval	51	Female	No		Yes	FL resident	04/05/20
21,599	Duval	62	Female	Yes	FL; MT	Unknown	FL resident	04/05/20
21,600	Duval	69	Female	No		Yes	FL resident	04/05/20
21,601	Duval	35	Female	Yes	FL; SC	Unknown	FL resident	04/05/20
21,602	Duval	53	Female	Unknown			FL resident	04/05/20
21,603	Duval	26	Female	No		Yes	FL resident	04/05/20
21,604	Duval	39	Female	Yes	FL; Jamaica; Turks and Caicos; TX	No	FL resident	04/05/20
21,605	Duval	22	Female	No		Yes	FL resident	04/05/20
21,606	Duval	18	Male	Yes	CAYMAN ISLANDS; FL; JAMAICA	Yes	FL resident	04/05/20
21,607	Duval	38	Female	No		Unknown	FL resident	04/05/20
21,608	Duval	24	Female	Unknown			FL resident	04/05/20
21,609	Duval	24	Male	Unknown			FL resident	04/05/20
21,610	Duval	48	Male	Yes	CAYMAN ISLANDS; JAMAICA	Yes	FL resident	04/05/20
21,611	Duval	54	Female	Unknown			FL resident	04/05/20
21,612	Duval	20	Female	No		No	FL resident	04/05/20
21,613	Duval	68	Male	No		Yes	FL resident	04/05/20
21,614	Duval	55	Male	Unknown		Yes	FL resident	04/06/20
21,615	Duval	54	Female	Unknown		Unknown	FL resident	04/06/20
21,616	Duval	68	Male	Yes	FL; NEW ZEALAND	No	FL resident	04/06/20
21,617	Duval	57	Male	Unknown		Yes	FL resident	04/06/20
21,618	Duval	50	Female	No		Yes	FL resident	04/06/20
21,619	Duval	76	Female	No		Unknown	FL resident	04/06/20
21,620	Duval	37	Female	Unknown		Yes	FL resident	04/06/20
21,621	Duval	19	Male	Unknown			FL resident	04/06/20
21,622	Duval	28	Female	Yes	CA; FL	No	FL resident	04/06/20
21,623	Duval	91	Female	No		Yes	FL resident	04/06/20
21,624	Duval	66	Female	No		Unknown	FL resident	04/06/20
21,625	Duval	83	Female	No		Yes	FL resident	04/06/20
21,626	Duval	65	Male	No		Yes	FL resident	04/06/20
21,627	Duval	31	Female	Unknown			FL resident	04/06/20
21,628	Duval	58	Female	Unknown			FL resident	04/06/20
21,629	Duval	38	Female	No		Yes	FL resident	04/06/20
21,630	Duval	56	Female	No		No	FL resident	04/06/20
21,631	Duval	34	Male	No		Unknown	FL resident	04/06/20
21,632	Duval	30	Male	No		Yes	FL resident	04/06/20
21,633	Duval	35	Male	Unknown			FL resident	04/06/20
21,634	Duval	37	Female	No		No	FL resident	04/06/20
21,635	Duval	73	Male	No		Unknown	FL resident	04/06/20
21,636	Duval	44	Male	Unknown		No	FL resident	04/06/20
21,637	Duval	64	Female	Yes	CA; FL	No	FL resident	04/06/20
21,638	Duval	52	Female	Yes	CO; FL	No	FL resident	04/06/20
21,639	Duval	29	Male	Yes	FL; PUERTO RICO	No	FL resident	04/06/20
21,640	Duval	66	Female	Unknown		No	FL resident	04/06/20
21,641	Duval	55	Female	Unknown			FL resident	04/06/20
21,642	Duval	37	Female	Unknown		Yes	FL resident	04/06/20
21,643	Duval	27	Male	No		Yes	FL resident	04/06/20
21,644	Duval	54	Male	Unknown			FL resident	04/06/20
21,645	Duval	28	Female	Unknown			FL resident	04/06/20
21,646	Duval	61	Male	No		Yes	FL resident	04/06/20
21,647	Duval	59	Male	No		Unknown	FL resident	04/06/20
21,648	Duval	60	Female	No		No	FL resident	04/06/20
21,649	Duval	29	Male	Unknown			FL resident	04/06/20
21,650	Duval	8	Male	No		Yes	FL resident	04/06/20

# Coronavirus: line list of cases

Data verified as of May 6, 2020 at 10 AM

Data in this report are provisional and subject to change.

Case	County	Age	Gender	Travel related	Travel detail	Contact with a confirmed case	Jurisdiction	Date case counted
21,651	Duval	71	Female	No		Yes	FL resident	04/06/20
21,652	Duval	82	Female	Unknown			FL resident	04/06/20
21,653	Duval	38	Male	No		Yes	FL resident	04/06/20
21,654	Duval	27	Male	No		Unknown	FL resident	04/06/20
21,655	Duval	67	Female	Yes	FL; PHILIPPINES; TURKEY	Yes	FL resident	04/06/20
21,656	Duval	35	Female	No		No	FL resident	04/06/20
21,657	Duval	32	Male	No		Yes	FL resident	04/06/20
21,658	Duval	62	Female	No			FL resident	04/06/20
21,659	Duval	20	Male	Unknown			FL resident	04/06/20
21,660	Duval	44	Female	Unknown			FL resident	04/06/20
21,661	Duval	59	Female	No		Yes	FL resident	04/06/20
21,662	Duval	69	Male	No		Unknown	FL resident	04/06/20
21,663	Duval	36	Female	Unknown			FL resident	04/06/20
21,664	Duval	23	Female	Unknown			FL resident	04/06/20
21,665	Duval	47	Male	No		Yes	FL resident	04/06/20
21,666	Duval	85	Male	No		Yes	FL resident	04/06/20
21,667	Duval	86	Female	Unknown		Yes	FL resident	04/06/20
21,668	Duval	51	Male	No		Unknown	FL resident	04/06/20
21,669	Duval	32	Female	No		Yes	FL resident	04/06/20
21,670	Duval	63	Male	No		No	FL resident	04/06/20
21,671	Duval	25	Male	No		Yes	FL resident	04/07/20
21,672	Duval	63	Male	Yes	FL; Japan; NJ	Yes	FL resident	04/07/20
21,673	Duval	83	Male	Yes	CA; FL; NV; TN	Yes	FL resident	04/07/20
21,674	Duval	77	Female	Yes	FL; LA; MS; TN; TX	Yes	FL resident	04/07/20
21,675	Duval	79	Female	No		Yes	FL resident	04/07/20
21,676	Duval	61	Male	Yes	CARIBBEAN; FL	Unknown	FL resident	04/07/20
21,677	Duval	33	Male	Unknown			FL resident	04/07/20
21,678	Duval	50	Female	Unknown		Yes	FL resident	04/07/20
21,679	Duval	25	Female	Unknown		Yes	FL resident	04/07/20
21,680	Duval	44	Female	No			FL resident	04/07/20
21,681	Duval	30	Female	No		Yes	FL resident	04/07/20
21,682	Duval	35	Male	Yes	FL; NY	Yes	FL resident	04/07/20
21,683	Duval	66	Female	Unknown			FL resident	04/07/20
21,684	Duval	56	Female	Yes	FL; PHILIPPINES	Yes	FL resident	04/07/20
21,685	Duval	48	Male	Unknown		No	FL resident	04/07/20
21,686	Duval	69	Female	No		Yes	FL resident	04/07/20
21,687	Duval	36	Male	No		Yes	FL resident	04/07/20
21,688	Duval	61	Male	Yes	FL; GA; UT	No	FL resident	04/07/20
21,689	Duval	70	Female	No		Unknown	FL resident	04/07/20
21,690	Duval	32	Female	Unknown		Unknown	FL resident	04/07/20
21,691	Duval	30	Male	No		Unknown	FL resident	04/07/20
21,692	Duval	28	Female	No		Yes	FL resident	04/07/20
21,693	Duval	39	Male	Unknown			FL resident	04/07/20
21,694	Duval	28	Male	Unknown		Yes	FL resident	04/07/20
21,695	Duval	75	Male	Yes	FL; SOUTH AMERICA	Yes	FL resident	04/07/20
21,696	Duval	37	Male	Unknown			FL resident	04/07/20
21,697	Duval	57	Female	No		Unknown	FL resident	04/07/20
21,698	Duval	26	Female	No		Yes	FL resident	04/07/20
21,699	Duval	32	Male	No		Unknown	FL resident	04/07/20
21,700	Duval	20	Male	Unknown		Yes	FL resident	04/07/20
21,701	Duval	42	Male	No		Yes	FL resident	04/07/20
21,702	Duval	34	Male	No		Unknown	FL resident	04/07/20
21,703	Duval	63	Female	No		Unknown	FL resident	04/07/20
21,704	Duval	40	Male	Unknown		No	FL resident	04/07/20
21,705	Duval	31	Male	Unknown			FL resident	04/07/20
21,706	Duval	55	Female	No		No	FL resident	04/07/20
21,707	Duval	59	Male	Unknown			FL resident	04/07/20
21,708	Duval	27	Male	No		Yes	FL resident	04/07/20
21,709	Duval	48	Male	Unknown			FL resident	04/07/20
21,710	Duval	78	Female	Unknown		Yes	FL resident	04/07/20
21,711	Duval	80	Female	No		Yes	FL resident	04/07/20
21,712	Duval	45	Female	No		Unknown	FL resident	04/07/20

# Coronavirus: line list of cases

Data verified as of May 6, 2020 at 10 AM

Data in this report are provisional and subject to change.

Case	County	Age	Gender	Travel related	Travel detail	Contact with a confirmed case	Jurisdiction	Date case counted
21,713	Duval	72	Male	Unknown			FL resident	04/07/20
21,714	Duval	63	Male	No		Yes	FL resident	04/08/20
21,715	Duval	51	Female	No		Yes	FL resident	04/08/20
21,716	Duval	47	Female	Unknown			FL resident	04/08/20
21,717	Duval	62	Male	No		Yes	FL resident	04/08/20
21,718	Duval	29	Female	Yes	FL; NY	Yes	FL resident	04/08/20
21,719	Duval	43	Female	Unknown		No	FL resident	04/08/20
21,720	Duval	46	Male	Unknown			FL resident	04/08/20
21,721	Duval	30	Female	Unknown		No	FL resident	04/08/20
21,722	Duval	30	Male	Unknown		No	FL resident	04/08/20
21,723	Duval	38	Male	Unknown			FL resident	04/08/20
21,724	Duval	55	Male	No		Yes	FL resident	04/08/20
21,725	Duval	43	Male	No		Yes	FL resident	04/08/20
21,726	Duval	28	Male	Unknown		Yes	FL resident	04/08/20
21,727	Duval	64	Female	Unknown			FL resident	04/08/20
21,728	Duval	43	Male	No		Unknown	FL resident	04/08/20
21,729	Duval	61	Female	No		Yes	FL resident	04/08/20
21,730	Duval	21	Male	Unknown			FL resident	04/08/20
21,731	Duval	54	Female	No		Unknown	FL resident	04/08/20
21,732	Duval	20	Male	Yes	FL; TN	Unknown	FL resident	04/08/20
21,733	Duval	73	Female	No		Yes	FL resident	04/08/20
21,734	Duval	66	Male	Unknown			FL resident	04/08/20
21,735	Duval	50	Female	No		Yes	FL resident	04/08/20
21,736	Duval	33	Female	No		No	FL resident	04/08/20
21,737	Duval	62	Male	Unknown			FL resident	04/08/20
21,738	Duval	58	Male	No		Unknown	FL resident	04/08/20
21,739	Duval	52	Female	No		Unknown	FL resident	04/08/20
21,740	Duval	41	Female	Unknown		Yes	FL resident	04/08/20
21,741	Duval	14	Female	Unknown		Yes	FL resident	04/08/20
21,742	Duval	54	Male	No		Yes	FL resident	04/08/20
21,743	Duval	38	Female	No		Unknown	FL resident	04/08/20
21,744	Duval	23	Male	Unknown			FL resident	04/08/20
21,745	Duval	34	Female	Unknown			FL resident	04/08/20
21,746	Duval	34	Male	No		Yes	FL resident	04/08/20
21,747	Duval	4	Female	No		Yes	FL resident	04/08/20
21,748	Duval	52	Male	No		Unknown	FL resident	04/08/20
21,749	Duval	34	Male	Unknown			FL resident	04/08/20
21,750	Duval	31	Female	No		Yes	FL resident	04/08/20
21,751	Duval	79	Male	No		Yes	FL resident	04/08/20
21,752	Duval	57	Female	No		Yes	FL resident	04/08/20
21,753	Duval	46	Male	Unknown			FL resident	04/09/20
21,754	Duval	24	Female	Unknown		Unknown	FL resident	04/09/20
21,755	Duval	40	Female	Unknown			FL resident	04/09/20
21,756	Duval	58	Male	No		Yes	FL resident	04/09/20
21,757	Duval	34	Male	Unknown		Yes	FL resident	04/09/20
21,758	Duval	58	Male	Unknown		Yes	FL resident	04/09/20
21,759	Duval	27	Female	No		Yes	FL resident	04/09/20
21,760	Duval	62	Male	No		No	FL resident	04/09/20
21,761	Duval	70	Male	Unknown		Unknown	FL resident	04/09/20
21,762	Duval	68	Male	Unknown			FL resident	04/09/20
21,763	Duval	63	Male	No		Unknown	FL resident	04/09/20
21,764	Duval	63	Male	Unknown			FL resident	04/09/20
21,765	Duval	54	Male	Unknown		Yes	FL resident	04/09/20
21,766	Duval	22	Male	Unknown		Unknown	FL resident	04/09/20
21,767	Duval	38	Female	Unknown			FL resident	04/09/20
21,768	Duval	44	Female	Unknown			FL resident	04/09/20
21,769	Duval	45	Female	No		Unknown	FL resident	04/09/20
21,770	Duval	55	Female	No			FL resident	04/09/20
21,771	Duval	41	Male	Unknown			FL resident	04/09/20
21,772	Duval	40	Male	Unknown		Unknown	FL resident	04/09/20
21,773	Duval	37	Female	Unknown			FL resident	04/09/20
21,774	Duval	51	Male	Unknown			FL resident	04/09/20

# Coronavirus: line list of cases

Data verified as of May 6, 2020 at 10 AM

Data in this report are provisional and subject to change.

Case	County	Age	Gender	Travel related	Travel detail	Contact with a confirmed case	Jurisdiction	Date case counted
21,775	Duval	73	Female	Yes	FL; SOUTH AMERICA	Yes	FL resident	04/09/20
21,776	Duval	33	Male	No		Yes	FL resident	04/09/20
21,777	Duval	25	Female	No		Yes	FL resident	04/09/20
21,778	Duval	41	Male	Unknown		No	FL resident	04/09/20
21,779	Duval	56	Male	Yes	NY	No	FL resident	04/09/20
21,780	Duval	27	Female	No		Yes	FL resident	04/09/20
21,781	Duval	40	Female	No		Yes	FL resident	04/09/20
21,782	Duval	33	Female	No		No	FL resident	04/09/20
21,783	Duval	25	Male	Unknown			FL resident	04/09/20
21,784	Duval	74	Female	Unknown			FL resident	04/09/20
21,785	Duval	74	Female	Unknown			FL resident	04/09/20
21,786	Duval	64	Male	No		Yes	FL resident	04/09/20
21,787	Duval	52	Female	No		Yes	FL resident	04/09/20
21,788	Duval	50	Male	No		Yes	FL resident	04/09/20
21,789	Duval	61	Female	No		Yes	FL resident	04/10/20
21,790	Duval	65	Female	No		Unknown	FL resident	04/10/20
21,791	Duval	54	Male	Unknown		Unknown	FL resident	04/10/20
21,792	Duval	26	Male	No		Yes	FL resident	04/10/20
21,793	Duval	35	Male	Unknown			FL resident	04/10/20
21,794	Duval	24	Male	No			FL resident	04/10/20
21,795	Duval	36	Male	No		No	FL resident	04/10/20
21,796	Duval	76	Female	No		Unknown	FL resident	04/10/20
21,797	Duval	25	Male	No		Unknown	FL resident	04/10/20
21,798	Duval	60	Female	No		Yes	FL resident	04/10/20
21,799	Duval	47	Female	No		Unknown	FL resident	04/10/20
21,800	Duval	72	Female	No		Unknown	FL resident	04/10/20
21,801	Duval	34	Female	Unknown			FL resident	04/10/20
21,802	Duval	56	Female	Unknown			FL resident	04/10/20
21,803	Duval	57	Male	Unknown			FL resident	04/10/20
21,804	Duval	61	Female	No		No	FL resident	04/10/20
21,805	Duval	60	Male	No		Yes	FL resident	04/10/20
21,806	Duval	37	Female	Yes	FL; GA	Unknown	FL resident	04/10/20
21,807	Duval	50	Male	Unknown			FL resident	04/10/20
21,808	Duval	57	Male	No		Yes	FL resident	04/10/20
21,809	Duval	73	Female	No		Unknown	FL resident	04/10/20
21,810	Duval	36	Female	No		Yes	FL resident	04/10/20
21,811	Duval	61	Female	Unknown			FL resident	04/11/20
21,812	Duval	67	Male	No		Unknown	FL resident	04/11/20
21,813	Duval	66	Female	Unknown		Yes	FL resident	04/11/20
21,814	Duval	56	Female	No		Yes	FL resident	04/11/20
21,815	Duval	27	Female	No		Yes	FL resident	04/11/20
21,816	Duval	39	Female	No		Unknown	FL resident	04/11/20
21,817	Duval	50	Female	Unknown			FL resident	04/11/20
21,818	Duval	55	Female	Unknown			FL resident	04/11/20
21,819	Duval	23	Male	No		No	FL resident	04/11/20
21,820	Duval	35	Female	Unknown		Yes	FL resident	04/11/20
21,821	Duval	23	Female	Unknown		Unknown	FL resident	04/11/20
21,822	Duval	23	Male	Yes	CO; FL; NE	Yes	FL resident	04/11/20
21,823	Duval	54	Male	Unknown			FL resident	04/11/20
21,824	Duval	46	Male	Unknown			FL resident	04/11/20
21,825	Duval	85	Female	No		Unknown	FL resident	04/11/20
21,826	Duval	63	Female	No		Yes	FL resident	04/11/20
21,827	Duval	37	Female	Unknown		Yes	FL resident	04/11/20
21,828	Duval	2	Female	Unknown		Yes	FL resident	04/11/20
21,829	Duval	41	Male	Unknown			FL resident	04/11/20
21,830	Duval	81	Male	No		Yes	FL resident	04/11/20
21,831	Duval	23	Male	Unknown			FL resident	04/11/20
21,832	Duval	50	Female	Unknown			FL resident	04/11/20
21,833	Duval	62	Female	Unknown			FL resident	04/11/20
21,834	Duval	62	Male	Unknown		Unknown	FL resident	04/11/20
21,835	Duval	69	Female	Unknown			FL resident	04/11/20
21,836	Duval	21	Female	No		Yes	FL resident	04/12/20

# Coronavirus: line list of cases

Data verified as of May 6, 2020 at 10 AM

Data in this report are provisional and subject to change.

Case	County	Age	Gender	Travel related	Travel detail	Contact with a confirmed case	Jurisdiction	Date case counted
21,837	Duval	39	Male	Unknown			FL resident	04/12/20
21,838	Duval	22	Female	Unknown			FL resident	04/12/20
21,839	Duval	20	Male	No		Yes	FL resident	04/12/20
21,840	Duval	15	Male	Unknown			FL resident	04/12/20
21,841	Duval	13	Male	Unknown			FL resident	04/12/20
21,842	Duval	6	Male	No			FL resident	04/12/20
21,843	Duval	29	Female	Unknown			FL resident	04/12/20
21,844	Duval	36	Female	No			FL resident	04/12/20
21,845	Duval	21	Male	Unknown		Yes	FL resident	04/12/20
21,846	Duval	30	Female	No		No	FL resident	04/12/20
21,847	Duval	19	Female	No		Yes	FL resident	04/12/20
21,848	Duval	35	Female	Unknown			FL resident	04/12/20
21,849	Duval	58	Male	Unknown			FL resident	04/12/20
21,850	Duval	51	Male	Unknown			FL resident	04/12/20
21,851	Duval	27	Male	Unknown			FL resident	04/12/20
21,852	Duval	31	Female	No		Yes	FL resident	04/12/20
21,853	Duval	32	Female	No		Yes	FL resident	04/12/20
21,854	Duval	63	Male	No		Yes	FL resident	04/12/20
21,855	Duval	63	Female	No		Yes	FL resident	04/12/20
21,856	Duval	43	Female	Unknown			FL resident	04/12/20
21,857	Duval	10	Male	Unknown			FL resident	04/12/20
21,858	Duval	79	Male	No		Unknown	FL resident	04/12/20
21,859	Duval	46	Female	Unknown			FL resident	04/12/20
21,860	Duval	37	Female	No		Yes	FL resident	04/12/20
21,861	Duval	21	Male	No		No	FL resident	04/12/20
21,862	Duval	49	Female	Unknown			FL resident	04/12/20
21,863	Duval	56	Female	No		Yes	FL resident	04/12/20
21,864	Duval	36	Female	No		Yes	FL resident	04/13/20
21,865	Duval	60	Male	Unknown			FL resident	04/13/20
21,866	Duval	49	Male	Unknown			FL resident	04/13/20
21,867	Duval	27	Male	Unknown		Yes	FL resident	04/13/20
21,868	Duval	39	Male	Unknown		Yes	FL resident	04/13/20
21,869	Duval	16	Male	No		Unknown	FL resident	04/13/20
21,870	Duval	44	Male	Unknown			FL resident	04/13/20
21,871	Duval	34	Male	Yes	FL; GA	Yes	FL resident	04/13/20
21,872	Duval	55	Female	Unknown		Yes	FL resident	04/13/20
21,873	Duval	29	Female	No		Yes	FL resident	04/13/20
21,874	Duval	29	Male	No		Yes	FL resident	04/13/20
21,875	Duval	48	Female	Yes	FL; GA	Unknown	FL resident	04/13/20
21,876	Duval	37	Female	No		Yes	FL resident	04/13/20
21,877	Duval	41	Male	No		Unknown	FL resident	04/13/20
21,878	Duval	6	Male	Unknown		Yes	FL resident	04/13/20
21,879	Duval	60	Female	No		Yes	FL resident	04/13/20
21,880	Duval	73	Female	No		Yes	FL resident	04/13/20
21,881	Duval	29	Male	Unknown		Unknown	FL resident	04/14/20
21,882	Duval	63	Female	No		No	FL resident	04/14/20
21,883	Duval	53	Male	No		Yes	FL resident	04/14/20
21,884	Duval	45	Female	Unknown			FL resident	04/14/20
21,885	Duval	67	Male	Unknown			FL resident	04/14/20
21,886	Duval	41	Female	Unknown			FL resident	04/14/20
21,887	Duval	36	Female	Unknown		Yes	FL resident	04/14/20
21,888	Duval	39	Male	No		No	FL resident	04/14/20
21,889	Duval	69	Male	Yes	FL; PHILIPPINES; TURKEY	Yes	FL resident	04/14/20
21,890	Duval	50	Female	No		No	FL resident	04/14/20
21,891	Duval	46	Male	Unknown		Yes	FL resident	04/14/20
21,892	Duval	69	Female	Yes	CA; FL; SOUTH AMERICA	Yes	FL resident	04/14/20
21,893	Duval	70	Male	Yes	CA; FL; SOUTH AMERICA	Yes	FL resident	04/14/20
21,894	Duval	43	Female	No		Unknown	FL resident	04/14/20
21,895	Duval	36	Male	No		Yes	FL resident	04/14/20
21,896	Duval	26	Male	Unknown		No	FL resident	04/14/20
21,897	Duval	53	Male	No		No	FL resident	04/14/20
21,898	Duval	66	Female	No		Unknown	FL resident	04/14/20

# Coronavirus: line list of cases

Data verified as of May 6, 2020 at 10 AM

Data in this report are provisional and subject to change.

Case	County	Age	Gender	Travel related	Travel detail	Contact with a confirmed case	Jurisdiction	Date case counted
21,899	Duval	65	Female	Yes	FL; NY	No	FL resident	04/14/20
21,900	Duval	80	Male	Unknown			FL resident	04/14/20
21,901	Duval	43	Male	Unknown			FL resident	04/14/20
21,902	Duval	29	Female	No		Yes	FL resident	04/14/20
21,903	Duval	71	Female	No		No	FL resident	04/14/20
21,904	Duval	76	Female	No		No	FL resident	04/14/20
21,905	Duval	92	Female	No		Unknown	FL resident	04/14/20
21,906	Duval	60	Male	No		No	FL resident	04/15/20
21,907	Duval	39	Female	Unknown			FL resident	04/15/20
21,908	Duval	35	Male	No		Unknown	FL resident	04/15/20
21,909	Duval	53	Male	No		Unknown	FL resident	04/15/20
21,910	Duval	63	Female	No		No	FL resident	04/15/20
21,911	Duval	69	Female	Unknown			FL resident	04/15/20
21,912	Duval	82	Female	No		No	FL resident	04/15/20
21,913	Duval	47	Female	No		Yes	FL resident	04/15/20
21,914	Duval	78	Female	Unknown			FL resident	04/15/20
21,915	Duval	32	Male	Unknown		Yes	FL resident	04/15/20
21,916	Duval	29	Male	No		Unknown	FL resident	04/15/20
21,917	Duval	60	Female	No		Yes	FL resident	04/15/20
21,918	Duval	83	Male	No		Unknown	FL resident	04/15/20
21,919	Duval	79	Male	Unknown			FL resident	04/15/20
21,920	Duval	58	Female	No		No	FL resident	04/15/20
21,921	Duval	37	Male	Unknown			FL resident	04/15/20
21,922	Duval	81	Male	No		Unknown	FL resident	04/15/20
21,923	Duval	74	Male	Unknown			FL resident	04/15/20
21,924	Duval	64	Female	Unknown			FL resident	04/15/20
21,925	Duval	59	Male	Unknown		Yes	FL resident	04/15/20
21,926	Duval	30	Male	No		Yes	FL resident	04/15/20
21,927	Duval	31	Female	No		Yes	FL resident	04/15/20
21,928	Duval	70	Female	Yes	FL; NY	No	FL resident	04/15/20
21,929	Duval	68	Female	No		Unknown	FL resident	04/15/20
21,930	Duval	46	Male	No		Yes	FL resident	04/15/20
21,931	Duval	54	Female	No		Yes	FL resident	04/15/20
21,932	Duval	33	Female	Unknown			FL resident	04/15/20
21,933	Duval	51	Male	Unknown		Unknown	FL resident	04/16/20
21,934	Duval	55	Female	Unknown			FL resident	04/16/20
21,935	Duval	24	Female	No		No	FL resident	04/16/20
21,936	Duval	45	Female	No		Unknown	FL resident	04/16/20
21,937	Duval	38	Female	No		Yes	FL resident	04/16/20
21,938	Duval	35	Male	No		Unknown	FL resident	04/16/20
21,939	Duval	85	Male	No		No	FL resident	04/16/20
21,940	Duval	44	Female	Unknown		No	FL resident	04/16/20
21,941	Duval	29	Male	No		Yes	FL resident	04/16/20
21,942	Duval	63	Male	No		Yes	FL resident	04/16/20
21,943	Duval	59	Female	No		Unknown	FL resident	04/16/20
21,944	Duval	64	Male	Yes	CHINA; FL; NY	Unknown	FL resident	04/16/20
21,945	Duval	42	Female	No		Yes	FL resident	04/16/20
21,946	Duval	49	Male	Unknown			FL resident	04/16/20
21,947	Duval	51	Female	Unknown			FL resident	04/16/20
21,948	Duval	57	Female	No		No	FL resident	04/16/20
21,949	Duval	53	Female	No		Yes	FL resident	04/16/20
21,950	Duval	56	Male	No		Yes	FL resident	04/16/20
21,951	Duval	57	Male	No		No	FL resident	04/16/20
21,952	Duval	42	Female	No		Unknown	FL resident	04/16/20
21,953	Duval	11	Female	Unknown			FL resident	04/16/20
21,954	Duval	62	Female	Yes	CA; FL; NV; TN	Yes	FL resident	04/16/20
21,955	Duval	51	Female	No		Unknown	FL resident	04/16/20
21,956	Duval	41	Female	No		No	FL resident	04/16/20
21,957	Duval	40	Female	Unknown			FL resident	04/16/20
21,958	Duval	49	Male	No		Yes	FL resident	04/16/20
21,959	Duval	26	Female	No		Yes	FL resident	04/16/20
21,960	Duval	39	Female	No		Yes	FL resident	04/16/20



# Coronavirus: line list of cases

Data verified as of May 6, 2020 at 10 AM

Data in this report are provisional and subject to change.

Case	County	Age	Gender	Travel related	Travel detail	Contact with a confirmed case	Jurisdiction	Date case counted
21,961	Duval	55	Male	No		Yes	FL resident	04/16/20
21,962	Duval	18	Male	Unknown			FL resident	04/16/20
21,963	Duval	31	Male	No		Yes	FL resident	04/16/20
21,964	Duval	11	Female	No		Yes	FL resident	04/16/20
21,965	Duval	44	Female	Yes	FL; VA	Yes	FL resident	04/16/20
21,966	Duval	61	Female	No		Yes	FL resident	04/16/20
21,967	Duval	52	Male	No		No	FL resident	04/17/20
21,968	Duval	38	Female	No		No	FL resident	04/17/20
21,969	Duval	31	Male	Unknown			FL resident	04/17/20
21,970	Duval	26	Male	No		Yes	FL resident	04/17/20
21,971	Duval	70	Female	Unknown			FL resident	04/17/20
21,972	Duval	69	Female	No		Yes	FL resident	04/17/20
21,973	Duval	71	Male	No		Yes	FL resident	04/17/20
21,974	Duval	37	Male	No		No	FL resident	04/17/20
21,975	Duval	71	Male	No		Yes	FL resident	04/17/20
21,976	Duval	36	Male	No		No	FL resident	04/17/20
21,977	Duval	83	Female	No		No	FL resident	04/17/20
21,978	Duval	56	Female	No		No	FL resident	04/17/20
21,979	Duval	40	Male	Unknown			FL resident	04/17/20
21,980	Duval	40	Female	No		Yes	FL resident	04/17/20
21,981	Duval	46	Male	No		Yes	FL resident	04/17/20
21,982	Duval	72	Female	No		Yes	FL resident	04/17/20
21,983	Duval	25	Female	Unknown			FL resident	04/17/20
21,984	Duval	25	Female	Unknown			FL resident	04/17/20
21,985	Duval	40	Female	No		Yes	FL resident	04/17/20
21,986	Duval	62	Female	No		Yes	FL resident	04/17/20
21,987	Duval	19	Male	No		Yes	FL resident	04/17/20
21,988	Duval	22	Male	No		Yes	FL resident	04/17/20
21,989	Duval	24	Female	No		Yes	FL resident	04/17/20
21,990	Duval	58	Male	No		Yes	FL resident	04/17/20
21,991	Duval	56	Female	No		Yes	FL resident	04/17/20
21,992	Duval	60	Male	Yes	FL; GA; PA	Unknown	FL resident	04/17/20
21,993	Duval	51	Female	Unknown		Yes	FL resident	04/17/20
21,994	Duval	90	Female	Unknown			FL resident	04/17/20
21,995	Duval	4	Male	Unknown		Yes	FL resident	04/17/20
21,996	Duval	35	Female	Yes	CA; FL	No	FL resident	04/18/20
21,997	Duval	28	Female	Unknown			FL resident	04/18/20
21,998	Duval	34	Female	No		Yes	FL resident	04/18/20
21,999	Duval	42	Female	No		Yes	FL resident	04/18/20
22,000	Duval	0	Female	No		Yes	FL resident	04/18/20
22,001	Duval	54	Male	Unknown			FL resident	04/18/20
22,002	Duval	57	Female	No		No	FL resident	04/18/20
22,003	Duval	54	Female	No		Yes	FL resident	04/18/20
22,004	Duval	39	Male	No		Yes	FL resident	04/18/20
22,005	Duval	61	Male	Unknown			FL resident	04/18/20
22,006	Duval	47	Female	Unknown			FL resident	04/18/20
22,007	Duval	25	Female	Unknown			FL resident	04/18/20
22,008	Duval	37	Male	No		Yes	FL resident	04/18/20
22,009	Duval	43	Female	No		No	FL resident	04/18/20
22,010	Duval	31	Male	Unknown			FL resident	04/18/20
22,011	Duval	78	Female	No		Yes	FL resident	04/18/20
22,012	Duval	55	Female	No		Unknown	FL resident	04/18/20
22,013	Duval	18	Female	No		Yes	FL resident	04/19/20
22,014	Duval	25	Female	Unknown			FL resident	04/19/20
22,015	Duval	33	Female	No		No	FL resident	04/19/20
22,016	Duval	31	Female	No		Yes	FL resident	04/19/20
22,017	Duval	72	Female	No		Unknown	FL resident	04/19/20
22,018	Duval	74	Male	Unknown		Yes	FL resident	04/19/20
22,019	Duval	45	Male	Unknown		Yes	FL resident	04/19/20
22,020	Duval	27	Male	No		Unknown	FL resident	04/19/20
22,021	Duval	38	Female	No		Yes	FL resident	04/19/20
22,022	Duval	75	Female	No		Unknown	FL resident	04/19/20



# Coronavirus: line list of cases

Data verified as of May 6, 2020 at 10 AM

Data in this report are provisional and subject to change.

Case	County	Age	Gender	Travel related	Travel detail	Contact with a confirmed case	Jurisdiction	Date case counted
22,023	Duval	64	Male	Unknown		No	FL resident	04/19/20
22,024	Duval	29	Female	No		Unknown	FL resident	04/19/20
22,025	Duval	26	Female	Unknown			FL resident	04/19/20
22,026	Duval	37	Male	No		Yes	FL resident	04/19/20
22,027	Duval	23	Female	Unknown			FL resident	04/19/20
22,028	Duval	84	Female	Unknown			FL resident	04/19/20
22,029	Duval	26	Female	Unknown			FL resident	04/20/20
22,030	Duval	15	Male	No		Yes	FL resident	04/20/20
22,031	Duval	37	Female	No		Yes	FL resident	04/20/20
22,032	Duval	38	Male	Unknown			FL resident	04/20/20
22,033	Duval	75	Male	No		Yes	FL resident	04/20/20
22,034	Duval	50	Female	No		Yes	FL resident	04/20/20
22,035	Duval	66	Female	Unknown			FL resident	04/20/20
22,036	Duval	91	Female	Unknown			FL resident	04/20/20
22,037	Duval	68	Male	No		Yes	FL resident	04/20/20
22,038	Duval	68	Female	No		Yes	FL resident	04/20/20
22,039	Duval	20	Female	No		Yes	FL resident	04/20/20
22,040	Duval	36	Female	No		Yes	FL resident	04/20/20
22,041	Duval	53	Female	No		Unknown	FL resident	04/20/20
22,042	Duval	50	Female	Unknown			FL resident	04/20/20
22,043	Duval	36	Female	Unknown			FL resident	04/20/20
22,044	Duval	68	Male	No		Yes	FL resident	04/20/20
22,045	Duval	7	Male	No		Yes	FL resident	04/20/20
22,046	Duval	48	Female	No			FL resident	04/20/20
22,047	Duval	50	Male	No		Unknown	FL resident	04/20/20
22,048	Duval	35	Female	Unknown			FL resident	04/20/20
22,049	Duval	7	Male	No		No	FL resident	04/20/20
22,050	Duval	46	Female	No		Yes	FL resident	04/20/20
22,051	Duval	41	Male	No		Yes	FL resident	04/20/20
22,052	Duval	35	Male	Yes	CUBA; FL	Yes	FL resident	04/20/20
22,053	Duval	35	Female	Unknown			FL resident	04/20/20
22,054	Duval	26	Female	No		Yes	FL resident	04/20/20
22,055	Duval	35	Male	No		Unknown	FL resident	04/20/20
22,056	Duval	10	Male	No		Yes	FL resident	04/20/20
22,057	Duval	17	Male	No		Yes	FL resident	04/20/20
22,058	Duval	44	Male	No		No	FL resident	04/20/20
22,059	Duval	26	Female	Unknown			FL resident	04/20/20
22,060	Duval	61	Male	No		No	FL resident	04/20/20
22,061	Duval	60	Female	No		Unknown	FL resident	04/21/20
22,062	Duval	4	Male	No		Yes	FL resident	04/21/20
22,063	Duval	7	Female	No		Yes	FL resident	04/21/20
22,064	Duval	35	Male	No		Yes	FL resident	04/21/20
22,065	Duval	73	Female	Yes	FL; PUERTO RICO	Unknown	FL resident	04/21/20
22,066	Duval	68	Female	No		Yes	FL resident	04/21/20
22,067	Duval	32	Male	No		Unknown	FL resident	04/21/20
22,068	Duval	50	Female	No		Yes	FL resident	04/21/20
22,069	Duval	88	Female	No		Yes	FL resident	04/21/20
22,070	Duval	35	Male	No		Unknown	FL resident	04/22/20
22,071	Duval	31	Male	No		Unknown	FL resident	04/22/20
22,072	Duval	58	Male	No		Yes	FL resident	04/22/20
22,073	Duval	19	Male	Unknown			FL resident	04/22/20
22,074	Duval	66	Male	No		Yes	FL resident	04/22/20
22,075	Duval	56	Female	No		Yes	FL resident	04/22/20
22,076	Duval	97	Male	No		No	FL resident	04/22/20
22,077	Duval	78	Male	Unknown			FL resident	04/22/20
22,078	Duval	54	Female	No		Unknown	FL resident	04/22/20
22,079	Duval	25	Female	Unknown		Yes	FL resident	04/22/20
22,080	Duval	25	Female	Unknown			FL resident	04/22/20
22,081	Duval	25	Male	No		No	FL resident	04/22/20
22,082	Duval	65	Female	No		Yes	FL resident	04/22/20
22,083	Duval	31	Male	No		Unknown	FL resident	04/22/20
22,084	Duval	29	Female	No		Unknown	FL resident	04/22/20

# Coronavirus: line list of cases

Data verified as of May 6, 2020 at 10 AM

Data in this report are provisional and subject to change.

Case	County	Age	Gender	Travel related	Travel detail	Contact with a confirmed case	Jurisdiction	Date case counted
22,085	Duval	52	Male	No		Yes	FL resident	04/22/20
22,086	Duval	34	Female	Unknown			FL resident	04/22/20
22,087	Duval	60	Male	No		No	FL resident	04/22/20
22,088	Duval	67	Male	No		No	FL resident	04/23/20
22,089	Duval	64	Female	No		Unknown	FL resident	04/23/20
22,090	Duval	81	Male	No		No	FL resident	04/23/20
22,091	Duval	32	Female	No		Yes	FL resident	04/23/20
22,092	Duval	48	Male	Unknown			FL resident	04/23/20
22,093	Duval	36	Male	Unknown			FL resident	04/23/20
22,094	Duval	60	Female	Unknown		Yes	FL resident	04/23/20
22,095	Duval	18	Female	Unknown			FL resident	04/23/20
22,096	Duval	62	Male	Unknown			FL resident	04/23/20
22,097	Duval	64	Female	Unknown			FL resident	04/23/20
22,098	Duval	22	Female	No		Yes	FL resident	04/23/20
22,099	Duval	19	Male	Unknown			FL resident	04/23/20
22,100	Duval	19	Female	Unknown			FL resident	04/23/20
22,101	Duval	44	Male	Unknown			FL resident	04/23/20
22,102	Duval	57	Female	Unknown		Yes	FL resident	04/23/20
22,103	Duval	34	Male	No		Yes	FL resident	04/23/20
22,104	Duval	27	Female	Unknown			FL resident	04/23/20
22,105	Duval	33	Female	Unknown			FL resident	04/23/20
22,106	Duval	58	Male	Unknown			FL resident	04/24/20
22,107	Duval	69	Male	Unknown			FL resident	04/24/20
22,108	Duval	27	Male	Unknown			FL resident	04/24/20
22,109	Duval	29	Male	No		Unknown	FL resident	04/24/20
22,110	Duval	55	Male	Unknown			FL resident	04/24/20
22,111	Duval	27	Male	Unknown			FL resident	04/24/20
22,112	Duval	25	Male	Yes	FL; NY	No	FL resident	04/24/20
22,113	Duval	34	Male	No		No	FL resident	04/24/20
22,114	Duval	77	Female	Unknown			FL resident	04/24/20
22,115	Duval	48	Female	No		Yes	FL resident	04/24/20
22,116	Duval	60	Male	Unknown			FL resident	04/24/20
22,117	Duval	24	Male	Unknown		Yes	FL resident	04/24/20
22,118	Duval	21	Female	Yes	FL; LA	No	FL resident	04/24/20
22,119	Duval	1	Female	No		Yes	FL resident	04/24/20
22,120	Duval	0	Male	No		Yes	FL resident	04/24/20
22,121	Duval	31	Female	No		Unknown	FL resident	04/24/20
22,122	Duval	23	Male	Yes	FL; MT	No	FL resident	04/24/20
22,123	Duval	70	Male	Unknown			FL resident	04/25/20
22,124	Duval	50	Female	Unknown			FL resident	04/25/20
22,125	Duval	61	Male	Unknown			FL resident	04/25/20
22,126	Duval	47	Female	No		Yes	FL resident	04/25/20
22,127	Duval	62	Male	Unknown			FL resident	04/25/20
22,128	Duval	33	Male	Unknown			FL resident	04/25/20
22,129	Duval	19	Female	No		Yes	FL resident	04/25/20
22,130	Duval	87	Male	Unknown			FL resident	04/25/20
22,131	Duval	59	Male	No		Yes	FL resident	04/25/20
22,132	Duval	19	Male	Unknown			FL resident	04/25/20
22,133	Duval	51	Female	Unknown		Unknown	FL resident	04/25/20
22,134	Duval	67	Female	No		Yes	FL resident	04/25/20
22,135	Duval	49	Male	No		Yes	FL resident	04/25/20
22,136	Duval	72	Female	Unknown		Yes	FL resident	04/25/20
22,137	Duval	69	Female	No		Unknown	FL resident	04/25/20
22,138	Duval	55	Female	No		Yes	FL resident	04/25/20
22,139	Duval	86	Female	Unknown			FL resident	04/25/20
22,140	Duval	74	Male	Unknown			FL resident	04/25/20
22,141	Duval	50	Male	Unknown			FL resident	04/25/20
22,142	Duval	46	Female	No		Unknown	FL resident	04/25/20
22,143	Duval	21	Female	Unknown		Yes	FL resident	04/25/20
22,144	Duval	48	Female	No		Unknown	FL resident	04/25/20
22,145	Duval	81	Male	Unknown		Yes	FL resident	04/25/20
22,146	Duval	24	Female	No		Unknown	FL resident	04/26/20

# Coronavirus: line list of cases

Data verified as of May 6, 2020 at 10 AM

Data in this report are provisional and subject to change.

Case	County	Age	Gender	Travel related	Travel detail	Contact with a confirmed case	Jurisdiction	Date case counted
22,147	Duval	19	Male	Unknown			FL resident	04/26/20
22,148	Duval	48	Female	Unknown			FL resident	04/26/20
22,149	Duval	67	Female	Unknown			FL resident	04/26/20
22,150	Duval	54	Female	Unknown			FL resident	04/27/20
22,151	Duval	51	Male	Unknown			FL resident	04/27/20
22,152	Duval	39	Male	Unknown			FL resident	04/27/20
22,153	Duval	54	Male	No		Yes	FL resident	04/27/20
22,154	Duval	70	Male	No		Yes	FL resident	04/27/20
22,155	Duval	93	Female	Unknown			FL resident	04/27/20
22,156	Duval	69	Male	No		Unknown	FL resident	04/27/20
22,157	Duval	58	Male	Unknown			FL resident	04/27/20
22,158	Duval	53	Female	No		Yes	FL resident	04/27/20
22,159	Duval	57	Female	Unknown			FL resident	04/28/20
22,160	Duval	11	Male	Unknown			FL resident	04/28/20
22,161	Duval	34	Male	No		No	FL resident	04/28/20
22,162	Duval	53	Female	No		Yes	FL resident	04/28/20
22,163	Duval	63	Male	No		No	FL resident	04/28/20
22,164	Duval	68	Female	No		Yes	FL resident	04/28/20
22,165	Duval	37	Male	Unknown			FL resident	04/29/20
22,166	Duval	40	Male	Unknown		No	FL resident	04/29/20
22,167	Duval	8	Male	No		Yes	FL resident	04/29/20
22,168	Duval	43	Male	No		Yes	FL resident	04/29/20
22,169	Duval	77	Female	No		Yes	FL resident	04/29/20
22,170	Duval	43	Female	No		Yes	FL resident	04/29/20
22,171	Duval	51	Male	Unknown			FL resident	04/29/20
22,172	Duval	55	Female	No		Yes	FL resident	04/29/20
22,173	Duval	69	Female	Unknown			FL resident	04/30/20
22,174	Duval	49	Female	Unknown			FL resident	04/30/20
22,175	Duval	78	Female	Unknown			FL resident	04/30/20
22,176	Duval	17	Female	Unknown		Yes	FL resident	04/30/20
22,177	Duval	43	Female	No		No	FL resident	04/30/20
22,178	Duval	30	Female	No		Unknown	FL resident	04/30/20
22,179	Duval	27	Male	Unknown			FL resident	04/30/20
22,180	Duval	32	Female	No		Yes	FL resident	04/30/20
22,181	Duval	53	Female	Unknown		Yes	FL resident	04/30/20
22,182	Duval	33	Male	Unknown		Yes	FL resident	04/30/20
22,183	Duval	36	Male	Unknown			FL resident	04/30/20
22,184	Duval	4	Female	No		Yes	FL resident	04/30/20
22,185	Duval	37	Male	Unknown			FL resident	04/30/20
22,186	Duval	63	Female	No		Unknown	FL resident	04/30/20
22,187	Duval	36	Female	Unknown			FL resident	04/30/20
22,188	Duval	51	Male	Unknown			FL resident	04/30/20
22,189	Duval	42	Female	Unknown			FL resident	04/30/20
22,190	Duval	77	Female	Unknown			FL resident	05/01/20
22,191	Duval	51	Female	Unknown			FL resident	05/01/20
22,192	Duval	41	Male	Unknown			FL resident	05/01/20
22,193	Duval	65	Female	Unknown			FL resident	05/01/20
22,194	Duval	37	Female	No		Unknown	FL resident	05/01/20
22,195	Duval	70	Male	No		Unknown	FL resident	05/01/20
22,196	Duval	31	Male	No		Yes	FL resident	05/01/20
22,197	Duval	55	Female	Unknown			FL resident	05/01/20
22,198	Duval	53	Male	No		Yes	FL resident	05/01/20
22,199	Duval	56	Male	Unknown			FL resident	05/02/20
22,200	Duval	41	Female	Unknown			FL resident	05/02/20
22,201	Duval	61	Female	Unknown			FL resident	05/02/20
22,202	Duval	40	Female	Unknown			FL resident	05/02/20
22,203	Duval	20	Male	No		Yes	FL resident	05/02/20
22,204	Duval	19	Male	No		Yes	FL resident	05/02/20
22,205	Duval	100	Female	Unknown			FL resident	05/02/20
22,206	Duval	65	Female	Unknown			FL resident	05/02/20
22,207	Duval	68	Male	No		Unknown	FL resident	05/02/20
22,208	Duval	67	Male	No		Unknown	FL resident	05/02/20

# Coronavirus: line list of cases

Data verified as of May 6, 2020 at 10 AM

Data in this report are provisional and subject to change.

Case	County	Age	Gender	Travel related	Travel detail	Contact with a confirmed case	Jurisdiction	Date case counted
22,209	Duval	50	Male	Unknown		Yes	FL resident	05/02/20
22,210	Duval	65	Female	No		Yes	FL resident	05/02/20
22,211	Duval	84	Male	No		Unknown	FL resident	05/02/20
22,212	Duval	67	Female	No		Yes	FL resident	05/02/20
22,213	Duval	47	Male	Unknown			FL resident	05/02/20
22,214	Duval	65	Male	Unknown			FL resident	05/02/20
22,215	Duval	26	Female	Unknown			FL resident	05/03/20
22,216	Duval	53	Female	Unknown			FL resident	05/03/20
22,217	Duval	45	Female	Unknown			FL resident	05/03/20
22,218	Duval	50	Male	Unknown			FL resident	05/03/20
22,219	Duval	18	Male	No		Unknown	FL resident	05/03/20
22,220	Duval	93	Female	Unknown			FL resident	05/03/20
22,221	Duval	58	Female	Unknown			FL resident	05/03/20
22,222	Duval	63	Female	No		No	FL resident	05/03/20
22,223	Duval	80	Female	No		Yes	FL resident	05/03/20
22,224	Duval	62	Female	Unknown			FL resident	05/03/20
22,225	Duval	6	Female	Unknown			FL resident	05/03/20
22,226	Duval	70	Female	No		No	FL resident	05/03/20
22,227	Duval	79	Male	No		No	FL resident	05/03/20
22,228	Duval	20	Male	No		No	FL resident	05/03/20
22,229	Duval	54	Male	No		No	FL resident	05/03/20
22,230	Duval	46	Female	Unknown			FL resident	05/03/20
22,231	Duval	55	Male	No		No	FL resident	05/03/20
22,232	Duval	70	Male	Unknown			FL resident	05/03/20
22,233	Duval	55	Female	Yes	FL; SC	No	FL resident	05/03/20
22,234	Duval	49	Female	No			FL resident	05/03/20
22,235	Duval	67	Male	Unknown			FL resident	05/03/20
22,236	Duval	15	Male	Unknown			FL resident	05/03/20
22,237	Duval	37	Male	No		No	FL resident	05/03/20
22,238	Duval	58	Female	Unknown			FL resident	05/04/20
22,239	Duval	70	Male	No		Yes	FL resident	05/04/20
22,240	Duval	61	Male	Unknown		Yes	FL resident	05/04/20
22,241	Duval	44	Male	Yes	FL; GA	No	FL resident	05/04/20
22,242	Duval	42	Female	Unknown			FL resident	05/04/20
22,243	Duval	25	Female	No		No	FL resident	05/04/20
22,244	Duval	56	Male	No		No	FL resident	05/04/20
22,245	Duval	67	Female	No		No	FL resident	05/04/20
22,246	Duval	47	Male	Unknown			FL resident	05/04/20
22,247	Duval	59	Female	No		No	FL resident	05/04/20
22,248	Duval	18	Male	Unknown			FL resident	05/04/20
22,249	Duval	62	Male	Unknown			FL resident	05/04/20
22,250	Duval	38	Female	Unknown			FL resident	05/04/20
22,251	Duval	49	Female	Unknown		Yes	FL resident	05/05/20
22,252	Duval	61	Male	Unknown		Yes	FL resident	05/05/20
22,253	Duval	91	Male	No		Yes	FL resident	05/05/20
22,254	Duval	64	Male	No		No	FL resident	05/05/20
22,255	Duval	47	Female	No		No	FL resident	05/05/20
22,256	Duval	34	Female	Unknown		Yes	FL resident	05/05/20
22,257	Duval	59	Female	Unknown			FL resident	05/05/20
22,258	Duval	23	Male	Unknown			FL resident	05/06/20
22,259	Duval	70	Male	Unknown			FL resident	05/06/20
22,260	Duval	25	Female	Yes	AUSTRALIA; FL; TN	Unknown	Non-FL resident	03/17/20
22,261	Duval	27	Male	Unknown		Unknown	Non-FL resident	03/17/20
22,262	Duval	79	Female	No		Yes	Non-FL resident	03/22/20
22,263	Duval	83	Unknown	Yes	GA	Unknown	Non-FL resident	03/23/20
22,264	Duval	69	Unknown	Yes	GA	Unknown	Non-FL resident	03/23/20
22,265	Duval	65	Unknown	Yes	GA	Unknown	Non-FL resident	03/23/20
22,266	Duval	45	Male	Yes	FL; GA	No	Non-FL resident	03/26/20
22,267	Duval	84	Male	No		Yes	Non-FL resident	03/27/20
22,268	Duval	44	Male	Yes	MA; PA	No	Non-FL resident	03/29/20
22,269	Duval	53	Female	Yes	LA	Yes	Non-FL resident	03/30/20
22,270	Duval	54	Female	Yes	NY	Unknown	Non-FL resident	03/31/20

# Coronavirus: line list of cases

Data verified as of May 6, 2020 at 10 AM

Data in this report are provisional and subject to change.

Case	County	Age	Gender	Travel related	Travel detail	Contact with a confirmed case	Jurisdiction	Date case counted
22,271	Duval	37	Male	Yes	FL; NY	No	Non-FL resident	03/31/20
22,272	Duval	61	Male	Yes	FL; NC	No	Non-FL resident	03/31/20
22,273	Duval	61	Male	Yes	NC	Unknown	Non-FL resident	04/01/20
22,274	Duval	25	Male	Unknown			Non-FL resident	04/02/20
22,275	Duval	40	Male	Yes	FL; GA	Unknown	Non-FL resident	04/02/20
22,276	Duval	75	Female	Unknown		Unknown	Non-FL resident	04/03/20
22,277	Duval	54	Female	Yes	NY	Yes	Non-FL resident	04/03/20
22,278	Duval	61	Male	Unknown		Unknown	Non-FL resident	04/05/20
22,279	Duval	18	Male	No		Unknown	Non-FL resident	04/06/20
22,280	Duval	49	Female	Unknown		Unknown	Non-FL resident	04/12/20
22,281	Duval	63	Male	Yes	IN; INDONESIA	Yes	Non-FL resident	04/18/20
22,282	Duval	59	Female	Yes	FL; NY	No	Non-FL resident	04/19/20
22,283	Duval	19	Male	Unknown		Yes	Non-FL resident	04/20/20
22,284	Duval	69	Female	Unknown			Non-FL resident	04/21/20
22,285	Duval	39	Male	Unknown		Unknown	Non-FL resident	04/22/20
22,286	Duval	75	Male	Unknown		Unknown	Non-FL resident	04/24/20
22,287	Duval	72	Female	Unknown			Non-FL resident	04/26/20
22,288	Duval	76	Female	Unknown		Yes	Non-FL resident	04/30/20
22,289	Duval	58	Male	Yes	FL; GA	Yes	Non-FL resident	05/04/20
22,290	Escambia	53	Male	Yes	FRANCE	No	FL resident	03/16/20
22,291	Escambia	51	Male	No		No	FL resident	03/22/20
22,292	Escambia	25	Female	No		No	FL resident	03/22/20
22,293	Escambia	48	Male	Yes	FL; LA	Unknown	FL resident	03/22/20
22,294	Escambia	33	Female	No		No	FL resident	03/22/20
22,295	Escambia	60	Female	Yes	FL; IL	Unknown	FL resident	03/23/20
22,296	Escambia	56	Male	Yes	CO; FL	Unknown	FL resident	03/23/20
22,297	Escambia	32	Male	No		Unknown	FL resident	03/23/20
22,298	Escambia	76	Male	No		No	FL resident	03/23/20
22,299	Escambia	58	Male	No		No	FL resident	03/24/20
22,300	Escambia	22	Female	No		No	FL resident	03/24/20
22,301	Escambia	49	Female	No		Yes	FL resident	03/24/20
22,302	Escambia	56	Male	No		Yes	FL resident	03/24/20
22,303	Escambia	24	Female	No		No	FL resident	03/24/20
22,304	Escambia	36	Male	No		Unknown	FL resident	03/25/20
22,305	Escambia	24	Male	No		Unknown	FL resident	03/25/20
22,306	Escambia	63	Male	No		No	FL resident	03/25/20
22,307	Escambia	59	Female	Yes	FL; WI	Yes	FL resident	03/25/20
22,308	Escambia	73	Female	Yes	EGYPT	Unknown	FL resident	03/26/20
22,309	Escambia	52	Female	Yes	CA	Unknown	FL resident	03/26/20
22,310	Escambia	43	Male	No		No	FL resident	03/26/20
22,311	Escambia	44	Female	Yes	FL; GA	Unknown	FL resident	03/27/20
22,312	Escambia	53	Male	Yes	AL; FL; GA; MS; TN	Unknown	FL resident	03/27/20
22,313	Escambia	29	Female	Yes	FL; TN	Unknown	FL resident	03/27/20
22,314	Escambia	58	Female	No		Unknown	FL resident	03/27/20
22,315	Escambia	45	Female	No		Unknown	FL resident	03/27/20
22,316	Escambia	94	Female	No		No	FL resident	03/27/20
22,317	Escambia	20	Female	Unknown		Yes	FL resident	03/28/20
22,318	Escambia	65	Female	No		No	FL resident	03/29/20
22,319	Escambia	39	Female	No		Unknown	FL resident	03/29/20
22,320	Escambia	35	Male	Yes	AL	Unknown	FL resident	03/29/20
22,321	Escambia	26	Male	Unknown		Unknown	FL resident	03/29/20
22,322	Escambia	20	Male	No		Yes	FL resident	03/29/20
22,323	Escambia	59	Male	No		Yes	FL resident	03/29/20
22,324	Escambia	31	Male	No		Yes	FL resident	03/29/20
22,325	Escambia	65	Male	No		No	FL resident	03/30/20
22,326	Escambia	38	Female	Yes	FL; NY	No	FL resident	03/30/20
22,327	Escambia	47	Male	No		No	FL resident	03/30/20
22,328	Escambia	36	Female	No		No	FL resident	03/30/20
22,329	Escambia	24	Male	No		Yes	FL resident	03/30/20
22,330	Escambia	31	Male	No		No	FL resident	03/30/20
22,331	Escambia	20	Male	Unknown		Unknown	FL resident	03/30/20
22,332	Escambia	41	Female	No		No	FL resident	03/30/20

# Coronavirus: line list of cases

Data verified as of May 6, 2020 at 10 AM

Data in this report are provisional and subject to change.

Case	County	Age	Gender	Travel related	Travel detail	Contact with a confirmed case	Jurisdiction	Date case counted
22,333	Escambia	37	Female	Yes	FL; LA	No	FL resident	03/30/20
22,334	Escambia	24	Male	Yes	FL; GA	No	FL resident	03/30/20
22,335	Escambia	37	Female	No		Unknown	FL resident	03/30/20
22,336	Escambia	56	Female	No		Yes	FL resident	03/30/20
22,337	Escambia	37	Male	No		Yes	FL resident	03/30/20
22,338	Escambia	2	Male	No		No	FL resident	03/30/20
22,339	Escambia	28	Female	Yes	CA; CO; FL; OH	No	FL resident	03/30/20
22,340	Escambia	24	Female	No		Yes	FL resident	03/30/20
22,341	Escambia	33	Male	No		Yes	FL resident	03/30/20
22,342	Escambia	27	Male	Yes	FL; GA	No	FL resident	03/30/20
22,343	Escambia	31	Male	No		Yes	FL resident	03/30/20
22,344	Escambia	79	Male	Unknown		Unknown	FL resident	03/30/20
22,345	Escambia	55	Male	No		Unknown	FL resident	03/30/20
22,346	Escambia	40	Female	No		Yes	FL resident	03/30/20
22,347	Escambia	21	Female	No		Unknown	FL resident	03/30/20
22,348	Escambia	70	Male	No		No	FL resident	03/30/20
22,349	Escambia	17	Male	No		No	FL resident	03/30/20
22,350	Escambia	47	Male	Yes	FL; GA; IRELAND	Unknown	FL resident	03/30/20
22,351	Escambia	21	Male	Yes	FL; LA	No	FL resident	03/30/20
22,352	Escambia	19	Female	No		Unknown	FL resident	03/30/20
22,353	Escambia	26	Female	Unknown		Unknown	FL resident	03/30/20
22,354	Escambia	37	Male	Yes	BERMUDA; FL; NJ; SC	No	FL resident	03/30/20
22,355	Escambia	34	Male	Yes	FL; MI	Unknown	FL resident	03/30/20
22,356	Escambia	37	Male	Yes	CARIBBEAN; FL; NC	No	FL resident	03/30/20
22,357	Escambia	35	Female	Yes	CARIBBEAN; FL; NC	No	FL resident	03/30/20
22,358	Escambia	38	Female	No		No	FL resident	03/30/20
22,359	Escambia	26	Male	Yes	CO; FL	Unknown	FL resident	03/30/20
22,360	Escambia	46	Male	Unknown		Unknown	FL resident	03/30/20
22,361	Escambia	39	Female	No		No	FL resident	03/30/20
22,362	Escambia	70	Male	No		No	FL resident	03/30/20
22,363	Escambia	21	Male	Yes	FL; LA	Yes	FL resident	03/30/20
22,364	Escambia	55	Male	Yes	BAHAMAS; FL; GA; KS; NC; OH; PUERTO RICO	Unknown	FL resident	03/30/20
22,365	Escambia	64	Male	No		Unknown	FL resident	03/30/20
22,366	Escambia	29	Male	Yes	FL; LA	No	FL resident	03/30/20
22,367	Escambia	24	Male	Yes	FL; MA	No	FL resident	03/30/20
22,368	Escambia	26	Female	No		Yes	FL resident	03/30/20
22,369	Escambia	66	Female	Yes	AL; CO; FL; LA; MS; NM; TX	No	FL resident	03/31/20
22,370	Escambia	26	Female	No		No	FL resident	03/31/20
22,371	Escambia	18	Female	No		Yes	FL resident	03/31/20
22,372	Escambia	28	Male	No		No	FL resident	03/31/20
22,373	Escambia	56	Female	Yes	BELIZE; FL; LA	No	FL resident	03/31/20
22,374	Escambia	23	Female	Yes	AL; LA	Unknown	FL resident	03/31/20
22,375	Escambia	52	Female	No		No	FL resident	04/01/20
22,376	Escambia	26	Male	No		No	FL resident	04/01/20
22,377	Escambia	36	Female	No		No	FL resident	04/02/20
22,378	Escambia	35	Female	No		Yes	FL resident	04/02/20
22,379	Escambia	65	Male	Yes	FL; GA	No	FL resident	04/02/20
22,380	Escambia	26	Male	No		No	FL resident	04/02/20
22,381	Escambia	79	Male	No		Unknown	FL resident	04/02/20
22,382	Escambia	45	Female	Yes	FL; LA	No	FL resident	04/02/20
22,383	Escambia	75	Male	No		No	FL resident	04/02/20
22,384	Escambia	58	Male	Unknown		Unknown	FL resident	04/02/20
22,385	Escambia	21	Male	Yes	LA	Yes	FL resident	04/02/20
22,386	Escambia	51	Male	Yes	FL; LA	Yes	FL resident	04/03/20
22,387	Escambia	75	Female	Unknown		No	FL resident	04/03/20
22,388	Escambia	67	Male	No		Unknown	FL resident	04/03/20
22,389	Escambia	20	Female	Unknown		Yes	FL resident	04/03/20
22,390	Escambia	59	Male	No		Unknown	FL resident	04/03/20
22,391	Escambia	40	Female	No		Yes	FL resident	04/03/20
22,392	Escambia	23	Male	No		No	FL resident	04/03/20
22,393	Escambia	71	Male	No		No	FL resident	04/03/20



# Coronavirus: line list of cases

Data verified as of May 6, 2020 at 10 AM

Data in this report are provisional and subject to change.

Case	County	Age	Gender	Travel related	Travel detail	Contact with a confirmed case	Jurisdiction	Date case counted
22,394	Escambia	75	Female	No		No	FL resident	04/03/20
22,395	Escambia	84	Female	No		No	FL resident	04/03/20
22,396	Escambia	33	Male	No		Unknown	FL resident	04/03/20
22,397	Escambia	45	Female	Unknown		Unknown	FL resident	04/04/20
22,398	Escambia	76	Female	Yes	FL; GA	Yes	FL resident	04/04/20
22,399	Escambia	53	Female	Unknown		Unknown	FL resident	04/04/20
22,400	Escambia	42	Male	Unknown		No	FL resident	04/04/20
22,401	Escambia	71	Female	No		No	FL resident	04/04/20
22,402	Escambia	24	Male	No		Yes	FL resident	04/04/20
22,403	Escambia	31	Female	Yes	AL; FL; LA; MS	Unknown	FL resident	04/04/20
22,404	Escambia	18	Male	Unknown		Unknown	FL resident	04/04/20
22,405	Escambia	62	Female	Yes	FL; IN	No	FL resident	04/05/20
22,406	Escambia	54	Male	Unknown		Unknown	FL resident	04/05/20
22,407	Escambia	79	Male	Yes	FL; GA	Yes	FL resident	04/05/20
22,408	Escambia	26	Female	No		Yes	FL resident	04/05/20
22,409	Escambia	59	Male	No		Unknown	FL resident	04/05/20
22,410	Escambia	95	Female	No		Yes	FL resident	04/05/20
22,411	Escambia	55	Male	No		Yes	FL resident	04/05/20
22,412	Escambia	26	Female	No		Yes	FL resident	04/05/20
22,413	Escambia	94	Male	No		Yes	FL resident	04/05/20
22,414	Escambia	46	Female	Unknown		Yes	FL resident	04/06/20
22,415	Escambia	48	Female	Unknown		Unknown	FL resident	04/06/20
22,416	Escambia	39	Male	No		No	FL resident	04/06/20
22,417	Escambia	64	Female	Unknown		Unknown	FL resident	04/06/20
22,418	Escambia	19	Female	No		Unknown	FL resident	04/06/20
22,419	Escambia	18	Female	No		Unknown	FL resident	04/06/20
22,420	Escambia	71	Female	No		No	FL resident	04/06/20
22,421	Escambia	21	Female	No		Yes	FL resident	04/06/20
22,422	Escambia	69	Male	Yes	AL; CO; FL; LA; MS; NM; TX	Yes	FL resident	04/06/20
22,423	Escambia	67	Female	Yes	FL; LA; MEXICO	Yes	FL resident	04/06/20
22,424	Escambia	40	Male	Yes	AL; FL; LA; MS	Unknown	FL resident	04/06/20
22,425	Escambia	78	Male	No		Yes	FL resident	04/06/20
22,426	Escambia	29	Male	No		No	FL resident	04/06/20
22,427	Escambia	60	Male	No		Unknown	FL resident	04/06/20
22,428	Escambia	45	Male	No		No	FL resident	04/06/20
22,429	Escambia	66	Female	No		Unknown	FL resident	04/06/20
22,430	Escambia	91	Female	No		Yes	FL resident	04/06/20
22,431	Escambia	81	Male	No		Yes	FL resident	04/06/20
22,432	Escambia	83	Female	No		Yes	FL resident	04/06/20
22,433	Escambia	60	Male	No		No	FL resident	04/07/20
22,434	Escambia	41	Male	No		No	FL resident	04/07/20
22,435	Escambia	39	Female	No		No	FL resident	04/07/20
22,436	Escambia	20	Male	No		Unknown	FL resident	04/07/20
22,437	Escambia	49	Male	No		No	FL resident	04/07/20
22,438	Escambia	62	Male	No		Unknown	FL resident	04/07/20
22,439	Escambia	52	Female	No		Yes	FL resident	04/07/20
22,440	Escambia	21	Female	No		Unknown	FL resident	04/07/20
22,441	Escambia	49	Male	Unknown		Yes	FL resident	04/07/20
22,442	Escambia	77	Female	No		Yes	FL resident	04/08/20
22,443	Escambia	69	Male	No		Yes	FL resident	04/08/20
22,444	Escambia	71	Female	No		Yes	FL resident	04/08/20
22,445	Escambia	83	Female	No		Yes	FL resident	04/08/20
22,446	Escambia	75	Female	No		Yes	FL resident	04/08/20
22,447	Escambia	95	Female	No		Yes	FL resident	04/08/20
22,448	Escambia	67	Male	No		Yes	FL resident	04/08/20
22,449	Escambia	61	Female	No		Yes	FL resident	04/08/20
22,450	Escambia	41	Female	No		Unknown	FL resident	04/08/20
22,451	Escambia	51	Female	No		Yes	FL resident	04/08/20
22,452	Escambia	36	Male	No		Unknown	FL resident	04/08/20
22,453	Escambia	69	Male	No		No	FL resident	04/08/20
22,454	Escambia	57	Female	Yes	FL; UNKNOWN	Unknown	FL resident	04/09/20
22,455	Escambia	38	Female	No		No	FL resident	04/09/20



# Coronavirus: line list of cases

Data verified as of May 6, 2020 at 10 AM

Data in this report are provisional and subject to change.

Case	County	Age	Gender	Travel related	Travel detail	Contact with a confirmed case	Jurisdiction	Date case counted
22,456	Escambia	28	Male	Unknown		Unknown	FL resident	04/09/20
22,457	Escambia	3	Male	No		No	FL resident	04/09/20
22,458	Escambia	75	Female	Unknown		Unknown	FL resident	04/09/20
22,459	Escambia	64	Male	No		Unknown	FL resident	04/09/20
22,460	Escambia	40	Female	No		Yes	FL resident	04/09/20
22,461	Escambia	36	Male	No		Unknown	FL resident	04/09/20
22,462	Escambia	68	Female	No		No	FL resident	04/09/20
22,463	Escambia	37	Female	No		Unknown	FL resident	04/09/20
22,464	Escambia	54	Female	Unknown		Unknown	FL resident	04/09/20
22,465	Escambia	65	Female	Yes	AL; FL	No	FL resident	04/09/20
22,466	Escambia	30	Female	No		Unknown	FL resident	04/09/20
22,467	Escambia	42	Female	No		Yes	FL resident	04/09/20
22,468	Escambia	53	Female	No		Yes	FL resident	04/09/20
22,469	Escambia	69	Male	No		Unknown	FL resident	04/10/20
22,470	Escambia	81	Male	No		No	FL resident	04/10/20
22,471	Escambia	24	Female	No		Unknown	FL resident	04/10/20
22,472	Escambia	58	Female	No		Yes	FL resident	04/10/20
22,473	Escambia	48	Female	No		No	FL resident	04/10/20
22,474	Escambia	58	Female	No		Yes	FL resident	04/10/20
22,475	Escambia	56	Female	Unknown		Unknown	FL resident	04/11/20
22,476	Escambia	52	Female	No		Yes	FL resident	04/11/20
22,477	Escambia	42	Female	No		Yes	FL resident	04/11/20
22,478	Escambia	36	Female	No		Yes	FL resident	04/11/20
22,479	Escambia	58	Female	No		Yes	FL resident	04/11/20
22,480	Escambia	24	Male	Unknown		Unknown	FL resident	04/11/20
22,481	Escambia	40	Female	No		Unknown	FL resident	04/11/20
22,482	Escambia	72	Male	No		Yes	FL resident	04/11/20
22,483	Escambia	56	Female	No		Yes	FL resident	04/11/20
22,484	Escambia	42	Male	Yes	FL; NC	Unknown	FL resident	04/11/20
22,485	Escambia	19	Male	Unknown		No	FL resident	04/11/20
22,486	Escambia	2	Male	No		Yes	FL resident	04/11/20
22,487	Escambia	36	Female	No		Yes	FL resident	04/11/20
22,488	Escambia	63	Male	No		Yes	FL resident	04/11/20
22,489	Escambia	67	Male	No		Yes	FL resident	04/12/20
22,490	Escambia	25	Female	Unknown		Yes	FL resident	04/12/20
22,491	Escambia	24	Female	No		Yes	FL resident	04/12/20
22,492	Escambia	63	Male	No		Unknown	FL resident	04/12/20
22,493	Escambia	72	Male	No		Yes	FL resident	04/12/20
22,494	Escambia	95	Female	No		No	FL resident	04/12/20
22,495	Escambia	87	Female	No		Yes	FL resident	04/12/20
22,496	Escambia	85	Male	No		Unknown	FL resident	04/12/20
22,497	Escambia	85	Female	No		Yes	FL resident	04/12/20
22,498	Escambia	72	Male	No		Yes	FL resident	04/12/20
22,499	Escambia	33	Male	No		Yes	FL resident	04/12/20
22,500	Escambia	63	Female	No		No	FL resident	04/12/20
22,501	Escambia	67	Male	No		Yes	FL resident	04/12/20
22,502	Escambia	85	Male	No		Yes	FL resident	04/12/20
22,503	Escambia	46	Male	No		Yes	FL resident	04/13/20
22,504	Escambia	63	Male	No		Yes	FL resident	04/13/20
22,505	Escambia	70	Male	No		Unknown	FL resident	04/13/20
22,506	Escambia	68	Female	Yes	FL; LA	Unknown	FL resident	04/13/20
22,507	Escambia	55	Female	No		Unknown	FL resident	04/13/20
22,508	Escambia	50	Male	Unknown		Unknown	FL resident	04/13/20
22,509	Escambia	65	Male	No			FL resident	04/13/20
22,510	Escambia	73	Male	Unknown		No	FL resident	04/13/20
22,511	Escambia	40	Female	No		Yes	FL resident	04/13/20
22,512	Escambia	77	Female	No		Unknown	FL resident	04/14/20
22,513	Escambia	24	Female	No		Yes	FL resident	04/14/20
22,514	Escambia	24	Female	No		Yes	FL resident	04/14/20
22,515	Escambia	44	Female	No		Yes	FL resident	04/14/20
22,516	Escambia	31	Female	No		No	FL resident	04/14/20
22,517	Escambia	39	Female	No		Unknown	FL resident	04/14/20

# Coronavirus: line list of cases

Data verified as of May 6, 2020 at 10 AM

Data in this report are provisional and subject to change.

Case	County	Age	Gender	Travel related	Travel detail	Contact with a confirmed case	Jurisdiction	Date case counted
22,518	Escambia	70	Female	No		Unknown	FL resident	04/14/20
22,519	Escambia	75	Female	No		Unknown	FL resident	04/15/20
22,520	Escambia	47	Female	No		Yes	FL resident	04/15/20
22,521	Escambia	55	Female	Unknown		Yes	FL resident	04/15/20
22,522	Escambia	50	Female	No		No	FL resident	04/15/20
22,523	Escambia	42	Female	No		No	FL resident	04/15/20
22,524	Escambia	36	Female	No		Unknown	FL resident	04/15/20
22,525	Escambia	55	Female	Yes	AL; FL	Yes	FL resident	04/15/20
22,526	Escambia	41	Male	No		Unknown	FL resident	04/15/20
22,527	Escambia	95	Male	No		Yes	FL resident	04/15/20
22,528	Escambia	79	Female	No		Yes	FL resident	04/15/20
22,529	Escambia	62	Female	No		No	FL resident	04/16/20
22,530	Escambia	45	Male	No		Unknown	FL resident	04/16/20
22,531	Escambia	58	Male	No		Yes	FL resident	04/16/20
22,532	Escambia	58	Male	Unknown		Unknown	FL resident	04/16/20
22,533	Escambia	58	Male	Unknown		Unknown	FL resident	04/16/20
22,534	Escambia	44	Female	Yes	LA	Yes	FL resident	04/16/20
22,535	Escambia	78	Female	No		Unknown	FL resident	04/16/20
22,536	Escambia	68	Male	No		No	FL resident	04/16/20
22,537	Escambia	55	Female	No		Yes	FL resident	04/16/20
22,538	Escambia	36	Female	No		Unknown	FL resident	04/16/20
22,539	Escambia	66	Male	No		No	FL resident	04/16/20
22,540	Escambia	36	Female	No		Yes	FL resident	04/16/20
22,541	Escambia	40	Male	No		Yes	FL resident	04/16/20
22,542	Escambia	53	Female	Unknown		Unknown	FL resident	04/16/20
22,543	Escambia	27	Female	No		No	FL resident	04/16/20
22,544	Escambia	45	Female	No		Yes	FL resident	04/16/20
22,545	Escambia	26	Male	No		Yes	FL resident	04/16/20
22,546	Escambia	18	Male	No		Yes	FL resident	04/17/20
22,547	Escambia	41	Male	No		Yes	FL resident	04/17/20
22,548	Escambia	30	Female	No		Yes	FL resident	04/17/20
22,549	Escambia	57	Female	No		No	FL resident	04/17/20
22,550	Escambia	35	Female	No		No	FL resident	04/17/20
22,551	Escambia	51	Female	No		Yes	FL resident	04/17/20
22,552	Escambia	77	Male	No		No	FL resident	04/17/20
22,553	Escambia	67	Female	No		Yes	FL resident	04/17/20
22,554	Escambia	52	Male	No		Yes	FL resident	04/17/20
22,555	Escambia	83	Female	No		Yes	FL resident	04/17/20
22,556	Escambia	95	Female	No		Yes	FL resident	04/17/20
22,557	Escambia	62	Male	No		Yes	FL resident	04/17/20
22,558	Escambia	21	Female	Unknown			FL resident	04/17/20
22,559	Escambia	73	Male	No		Yes	FL resident	04/17/20
22,560	Escambia	61	Female	No		Yes	FL resident	04/17/20
22,561	Escambia	98	Male	No		Yes	FL resident	04/17/20
22,562	Escambia	55	Male	No		Yes	FL resident	04/17/20
22,563	Escambia	81	Male	No		Yes	FL resident	04/17/20
22,564	Escambia	71	Male	No		Yes	FL resident	04/17/20
22,565	Escambia	60	Female	No		Yes	FL resident	04/18/20
22,566	Escambia	52	Female	No		Yes	FL resident	04/18/20
22,567	Escambia	58	Female	No		Yes	FL resident	04/18/20
22,568	Escambia	34	Female	No		Yes	FL resident	04/18/20
22,569	Escambia	0	Female	No		Yes	FL resident	04/18/20
22,570	Escambia	51	Male	No		Yes	FL resident	04/18/20
22,571	Escambia	70	Female	No		Unknown	FL resident	04/18/20
22,572	Escambia	23	Female	No		No	FL resident	04/18/20
22,573	Escambia	29	Female	No		Yes	FL resident	04/18/20
22,574	Escambia	28	Male	No		No	FL resident	04/19/20
22,575	Escambia	41	Male	No		Unknown	FL resident	04/19/20
22,576	Escambia	50	Male	Unknown		No	FL resident	04/19/20
22,577	Escambia	11	Male	Unknown		Yes	FL resident	04/19/20
22,578	Escambia	38	Male	Unknown		Yes	FL resident	04/19/20
22,579	Escambia	76	Male	No		Yes	FL resident	04/19/20

# Coronavirus: line list of cases

Data verified as of May 6, 2020 at 10 AM

Data in this report are provisional and subject to change.

Case	County	Age	Gender	Travel related	Travel detail	Contact with a confirmed case	Jurisdiction	Date case counted
22,580	Escambia	69	Female	Yes	IA; KY	No	FL resident	04/19/20
22,581	Escambia	81	Female	No		Yes	FL resident	04/19/20
22,582	Escambia	48	Female	No		Yes	FL resident	04/20/20
22,583	Escambia	45	Female	No		Yes	FL resident	04/20/20
22,584	Escambia	92	Male	Unknown		Unknown	FL resident	04/20/20
22,585	Escambia	41	Female	Unknown		Yes	FL resident	04/20/20
22,586	Escambia	60	Female	Unknown		Yes	FL resident	04/20/20
22,587	Escambia	15	Female	No		Yes	FL resident	04/20/20
22,588	Escambia	32	Male	Unknown		Unknown	FL resident	04/20/20
22,589	Escambia	34	Male	No		Unknown	FL resident	04/20/20
22,590	Escambia	69	Male	Unknown		Unknown	FL resident	04/21/20
22,591	Escambia	83	Female	Unknown		Unknown	FL resident	04/21/20
22,592	Escambia	68	Male	No		Unknown	FL resident	04/21/20
22,593	Escambia	84	Male	No		Unknown	FL resident	04/21/20
22,594	Escambia	97	Female	Unknown		Unknown	FL resident	04/21/20
22,595	Escambia	55	Male	No		Yes	FL resident	04/21/20
22,596	Escambia	54	Female	No		Yes	FL resident	04/21/20
22,597	Escambia	85	Female	No		Unknown	FL resident	04/21/20
22,598	Escambia	54	Female	Unknown		Yes	FL resident	04/21/20
22,599	Escambia	53	Male	Unknown		Unknown	FL resident	04/21/20
22,600	Escambia	87	Female	No		Yes	FL resident	04/21/20
22,601	Escambia	51	Male	No		Yes	FL resident	04/21/20
22,602	Escambia	78	Female	Unknown		Unknown	FL resident	04/21/20
22,603	Escambia	73	Female	No		Yes	FL resident	04/21/20
22,604	Escambia	70	Female	No		Unknown	FL resident	04/21/20
22,605	Escambia	67	Male	No		Yes	FL resident	04/21/20
22,606	Escambia	75	Female	No		Unknown	FL resident	04/21/20
22,607	Escambia	65	Male	Unknown		No	FL resident	04/21/20
22,608	Escambia	64	Female	No		Yes	FL resident	04/21/20
22,609	Escambia	94	Female	No		Unknown	FL resident	04/21/20
22,610	Escambia	80	Female	No		Unknown	FL resident	04/21/20
22,611	Escambia	66	Male	No		Yes	FL resident	04/21/20
22,612	Escambia	77	Female	No		Yes	FL resident	04/21/20
22,613	Escambia	78	Female	Unknown		Unknown	FL resident	04/21/20
22,614	Escambia	90	Male	No		Yes	FL resident	04/21/20
22,615	Escambia	62	Female	Unknown		Unknown	FL resident	04/21/20
22,616	Escambia	63	Male	No		Yes	FL resident	04/21/20
22,617	Escambia	59	Female	No		Yes	FL resident	04/21/20
22,618	Escambia	75	Female	No		Yes	FL resident	04/21/20
22,619	Escambia	70	Male	No		Unknown	FL resident	04/21/20
22,620	Escambia	64	Female	Unknown		Unknown	FL resident	04/21/20
22,621	Escambia	79	Male	Unknown		Unknown	FL resident	04/21/20
22,622	Escambia	100	Female	No		Unknown	FL resident	04/21/20
22,623	Escambia	80	Female	Unknown		Unknown	FL resident	04/21/20
22,624	Escambia	74	Female	Unknown		Unknown	FL resident	04/21/20
22,625	Escambia	66	Male	No		Unknown	FL resident	04/21/20
22,626	Escambia	78	Male	Unknown		Unknown	FL resident	04/21/20
22,627	Escambia	73	Male	Unknown		Unknown	FL resident	04/21/20
22,628	Escambia	66	Male	No		Unknown	FL resident	04/21/20
22,629	Escambia	58	Male	No		Yes	FL resident	04/21/20
22,630	Escambia	62	Male	Unknown		Unknown	FL resident	04/21/20
22,631	Escambia	52	Male	No		Unknown	FL resident	04/21/20
22,632	Escambia	56	Female	No		Yes	FL resident	04/21/20
22,633	Escambia	84	Female	No		Yes	FL resident	04/21/20
22,634	Escambia	85	Female	No		Unknown	FL resident	04/21/20
22,635	Escambia	84	Male	Unknown		Yes	FL resident	04/21/20
22,636	Escambia	59	Female	No		Yes	FL resident	04/21/20
22,637	Escambia	67	Male	No		Yes	FL resident	04/21/20
22,638	Escambia	65	Female	No		Yes	FL resident	04/21/20
22,639	Escambia	78	Female	No		Unknown	FL resident	04/21/20
22,640	Escambia	79	Female	No		Yes	FL resident	04/21/20
22,641	Escambia	67	Female	Unknown		Yes	FL resident	04/21/20

# Coronavirus: line list of cases

Data verified as of May 6, 2020 at 10 AM

Data in this report are provisional and subject to change.

Case	County	Age	Gender	Travel related	Travel detail	Contact with a confirmed case	Jurisdiction	Date case counted
22,642	Escambia	95	Female	Unknown		Unknown	FL resident	04/22/20
22,643	Escambia	88	Female	Unknown		Unknown	FL resident	04/22/20
22,644	Escambia	93	Female	No		Yes	FL resident	04/22/20
22,645	Escambia	90	Female	Unknown		Yes	FL resident	04/22/20
22,646	Escambia	62	Male	No		Yes	FL resident	04/22/20
22,647	Escambia	77	Female	Unknown		Unknown	FL resident	04/22/20
22,648	Escambia	79	Male	No		Yes	FL resident	04/22/20
22,649	Escambia	90	Female	No		Unknown	FL resident	04/22/20
22,650	Escambia	72	Male	Unknown		Unknown	FL resident	04/22/20
22,651	Escambia	96	Female	No		Unknown	FL resident	04/22/20
22,652	Escambia	84	Male	No		Yes	FL resident	04/22/20
22,653	Escambia	75	Female	No		Yes	FL resident	04/22/20
22,654	Escambia	66	Female	Unknown		Yes	FL resident	04/22/20
22,655	Escambia	56	Male	No		Unknown	FL resident	04/22/20
22,656	Escambia	86	Male	No		Yes	FL resident	04/22/20
22,657	Escambia	58	Female	No		Unknown	FL resident	04/22/20
22,658	Escambia	34	Female	Unknown		Unknown	FL resident	04/22/20
22,659	Escambia	48	Male	No		Yes	FL resident	04/22/20
22,660	Escambia	58	Female	No		Unknown	FL resident	04/22/20
22,661	Escambia	55	Female	No		Yes	FL resident	04/22/20
22,662	Escambia	77	Male	No		Yes	FL resident	04/22/20
22,663	Escambia	86	Female	No		Unknown	FL resident	04/23/20
22,664	Escambia	58	Female	No		Unknown	FL resident	04/23/20
22,665	Escambia	57	Male	Unknown		No	FL resident	04/23/20
22,666	Escambia	40	Female	No		Yes	FL resident	04/24/20
22,667	Escambia	26	Female	No		Yes	FL resident	04/24/20
22,668	Escambia	48	Female	Unknown		Yes	FL resident	04/24/20
22,669	Escambia	61	Female	No		Yes	FL resident	04/24/20
22,670	Escambia	2	Female	No		Unknown	FL resident	04/24/20
22,671	Escambia	52	Male	No		No	FL resident	04/24/20
22,672	Escambia	16	Female	No		Yes	FL resident	04/24/20
22,673	Escambia	38	Female	No		Unknown	FL resident	04/25/20
22,674	Escambia	22	Male	No		Yes	FL resident	04/25/20
22,675	Escambia	36	Female	No		Yes	FL resident	04/25/20
22,676	Escambia	36	Female	Unknown		Yes	FL resident	04/25/20
22,677	Escambia	23	Male	Unknown		Unknown	FL resident	04/25/20
22,678	Escambia	8	Female	No		Yes	FL resident	04/25/20
22,679	Escambia	11	Male	No		Yes	FL resident	04/25/20
22,680	Escambia	49	Male	Unknown		Yes	FL resident	04/25/20
22,681	Escambia	42	Female	No		Yes	FL resident	04/25/20
22,682	Escambia	13	Female	Unknown		Yes	FL resident	04/25/20
22,683	Escambia	43	Male	No		Yes	FL resident	04/25/20
22,684	Escambia	77	Female	Unknown		Yes	FL resident	04/26/20
22,685	Escambia	23	Female	No		Yes	FL resident	04/26/20
22,686	Escambia	82	Female	Unknown		Yes	FL resident	04/26/20
22,687	Escambia	75	Male	No		Yes	FL resident	04/26/20
22,688	Escambia	83	Female	Unknown		Yes	FL resident	04/26/20
22,689	Escambia	95	Female	Unknown		Yes	FL resident	04/26/20
22,690	Escambia	89	Female	No		Yes	FL resident	04/26/20
22,691	Escambia	66	Male	No		Yes	FL resident	04/26/20
22,692	Escambia	71	Male	No		Yes	FL resident	04/26/20
22,693	Escambia	58	Male	No		Yes	FL resident	04/26/20
22,694	Escambia	48	Female	No		Yes	FL resident	04/26/20
22,695	Escambia	34	Male	No		Unknown	FL resident	04/27/20
22,696	Escambia	64	Female	No		Unknown	FL resident	04/27/20
22,697	Escambia	44	Male	No		Yes	FL resident	04/27/20
22,698	Escambia	63	Female	No		Unknown	FL resident	04/27/20
22,699	Escambia	68	Male	No		No	FL resident	04/27/20
22,700	Escambia	59	Female	No		Yes	FL resident	04/27/20
22,701	Escambia	76	Female	No		Yes	FL resident	04/27/20
22,702	Escambia	61	Female	No		Yes	FL resident	04/27/20
22,703	Escambia	37	Male	Unknown		Yes	FL resident	04/27/20

# Coronavirus: line list of cases

Data verified as of May 6, 2020 at 10 AM

Data in this report are provisional and subject to change.

Case	County	Age	Gender	Travel related	Travel detail	Contact with a confirmed case	Jurisdiction	Date case counted
22,704	Escambia	35	Female	No		Unknown	FL resident	04/27/20
22,705	Escambia	28	Female	No		Yes	FL resident	04/27/20
22,706	Escambia	36	Female	No		Yes	FL resident	04/27/20
22,707	Escambia	25	Male	No		Unknown	FL resident	04/28/20
22,708	Escambia	80	Female	Unknown		Yes	FL resident	04/28/20
22,709	Escambia	74	Male	No		Yes	FL resident	04/28/20
22,710	Escambia	57	Female	Unknown		Unknown	FL resident	04/29/20
22,711	Escambia	48	Female	No		Unknown	FL resident	04/29/20
22,712	Escambia	46	Male	Unknown			FL resident	04/29/20
22,713	Escambia	18	Female	Unknown		Yes	FL resident	04/29/20
22,714	Escambia	47	Male	No		Unknown	FL resident	04/29/20
22,715	Escambia	54	Female	No		Unknown	FL resident	04/29/20
22,716	Escambia	90	Male	No		Yes	FL resident	04/29/20
22,717	Escambia	51	Female	No		No	FL resident	04/29/20
22,718	Escambia	24	Male	No		Unknown	FL resident	04/29/20
22,719	Escambia	89	Female	No		Unknown	FL resident	04/29/20
22,720	Escambia	57	Female	No		Yes	FL resident	04/29/20
22,721	Escambia	64	Female	No		Yes	FL resident	04/30/20
22,722	Escambia	45	Male	No		Yes	FL resident	04/30/20
22,723	Escambia	95	Female	No		Yes	FL resident	04/30/20
22,724	Escambia	105	Female	No		Yes	FL resident	04/30/20
22,725	Escambia	71	Female	No		Yes	FL resident	04/30/20
22,726	Escambia	34	Female	No		Yes	FL resident	04/30/20
22,727	Escambia	65	Female	No		Yes	FL resident	04/30/20
22,728	Escambia	60	Female	Unknown		Yes	FL resident	04/30/20
22,729	Escambia	61	Female	Unknown		Unknown	FL resident	04/30/20
22,730	Escambia	52	Female	No		Yes	FL resident	04/30/20
22,731	Escambia	61	Female	Unknown		Unknown	FL resident	04/30/20
22,732	Escambia	71	Male	Unknown			FL resident	04/30/20
22,733	Escambia	58	Female	Unknown		Unknown	FL resident	04/30/20
22,734	Escambia	79	Female	Unknown		Yes	FL resident	04/30/20
22,735	Escambia	24	Male	Unknown			FL resident	04/30/20
22,736	Escambia	85	Male	No		Yes	FL resident	04/30/20
22,737	Escambia	87	Female	No		Unknown	FL resident	04/30/20
22,738	Escambia	87	Female	No		Yes	FL resident	04/30/20
22,739	Escambia	50	Male	Unknown			FL resident	05/01/20
22,740	Escambia	76	Male	Unknown		Unknown	FL resident	05/01/20
22,741	Escambia	45	Female	Unknown		Unknown	FL resident	05/01/20
22,742	Escambia	16	Female	Unknown			FL resident	05/01/20
22,743	Escambia	19	Female	No		Yes	FL resident	05/01/20
22,744	Escambia	18	Male	No		Yes	FL resident	05/01/20
22,745	Escambia	66	Male	Unknown		Unknown	FL resident	05/01/20
22,746	Escambia	88	Female	No		Yes	FL resident	05/01/20
22,747	Escambia	31	Female	No		Unknown	FL resident	05/01/20
22,748	Escambia	66	Male	No		Yes	FL resident	05/01/20
22,749	Escambia	40	Male	Unknown		Unknown	FL resident	05/02/20
22,750	Escambia	60	Female	No		No	FL resident	05/02/20
22,751	Escambia	26	Female	No		Yes	FL resident	05/02/20
22,752	Escambia	83	Male	No		Yes	FL resident	05/02/20
22,753	Escambia	54	Female	No		Yes	FL resident	05/02/20
22,754	Escambia	80	Male	No		Yes	FL resident	05/02/20
22,755	Escambia	26	Female	No		Yes	FL resident	05/02/20
22,756	Escambia	84	Female	No		Yes	FL resident	05/02/20
22,757	Escambia	75	Female	No		Yes	FL resident	05/02/20
22,758	Escambia	72	Female	No		Yes	FL resident	05/02/20
22,759	Escambia	78	Male	No		Yes	FL resident	05/02/20
22,760	Escambia	95	Female	No		Yes	FL resident	05/02/20
22,761	Escambia	63	Male	No		Yes	FL resident	05/02/20
22,762	Escambia	92	Female	No		Yes	FL resident	05/02/20
22,763	Escambia	86	Female	No		Yes	FL resident	05/02/20
22,764	Escambia	81	Female	No		Yes	FL resident	05/02/20
22,765	Escambia	78	Male	No		Yes	FL resident	05/02/20

# Coronavirus: line list of cases

Data verified as of May 6, 2020 at 10 AM

Data in this report are provisional and subject to change.

Case	County	Age	Gender	Travel related	Travel detail	Contact with a confirmed case	Jurisdiction	Date case counted
22,766	Escambia	78	Female	No		Yes	FL resident	05/02/20
22,767	Escambia	77	Female	No		Yes	FL resident	05/02/20
22,768	Escambia	78	Female	No		Yes	FL resident	05/02/20
22,769	Escambia	42	Female	No		Yes	FL resident	05/02/20
22,770	Escambia	77	Female	No		Yes	FL resident	05/02/20
22,771	Escambia	96	Female	No		Yes	FL resident	05/02/20
22,772	Escambia	68	Female	No		Yes	FL resident	05/02/20
22,773	Escambia	68	Female	No		Yes	FL resident	05/02/20
22,774	Escambia	85	Female	No		Yes	FL resident	05/02/20
22,775	Escambia	71	Male	No		Yes	FL resident	05/02/20
22,776	Escambia	90	Female	No		Yes	FL resident	05/02/20
22,777	Escambia	62	Male	No		Yes	FL resident	05/02/20
22,778	Escambia	71	Male	No		Yes	FL resident	05/02/20
22,779	Escambia	100	Female	No		Yes	FL resident	05/02/20
22,780	Escambia	75	Female	No		Yes	FL resident	05/02/20
22,781	Escambia	90	Female	No		Yes	FL resident	05/02/20
22,782	Escambia	35	Female	No		Yes	FL resident	05/02/20
22,783	Escambia	69	Male	No		Yes	FL resident	05/02/20
22,784	Escambia	22	Female	No		Yes	FL resident	05/02/20
22,785	Escambia	79	Male	No		Yes	FL resident	05/02/20
22,786	Escambia	61	Female	No		Yes	FL resident	05/02/20
22,787	Escambia	86	Female	No		Yes	FL resident	05/02/20
22,788	Escambia	82	Male	No		Yes	FL resident	05/02/20
22,789	Escambia	83	Female	No		Yes	FL resident	05/02/20
22,790	Escambia	93	Male	No		Yes	FL resident	05/02/20
22,791	Escambia	37	Female	No		Yes	FL resident	05/02/20
22,792	Escambia	83	Female	No		Yes	FL resident	05/02/20
22,793	Escambia	82	Female	No		Yes	FL resident	05/02/20
22,794	Escambia	79	Female	No		Yes	FL resident	05/02/20
22,795	Escambia	69	Female	No		Yes	FL resident	05/02/20
22,796	Escambia	66	Male	No		Yes	FL resident	05/02/20
22,797	Escambia	80	Male	No		Yes	FL resident	05/02/20
22,798	Escambia	83	Female	No		Yes	FL resident	05/02/20
22,799	Escambia	74	Male	No		Yes	FL resident	05/03/20
22,800	Escambia	29	Female	Unknown		Unknown	FL resident	05/03/20
22,801	Escambia	39	Female	No		Yes	FL resident	05/03/20
22,802	Escambia	70	Female	No		Yes	FL resident	05/04/20
22,803	Escambia	74	Female	Unknown			FL resident	05/04/20
22,804	Escambia	8	Male	No		Yes	FL resident	05/05/20
22,805	Escambia	54	Male	Unknown			FL resident	05/05/20
22,806	Escambia	61	Female	Unknown			FL resident	05/05/20
22,807	Escambia	59	Male	Unknown			FL resident	05/05/20
22,808	Escambia	40	Female	Unknown			FL resident	05/05/20
22,809	Escambia	52	Female	Yes	FL; MI	No	Non-FL resident	03/26/20
22,810	Escambia	49	Female	Unknown		Unknown	Non-FL resident	03/29/20
22,811	Escambia	71	Male	Unknown		Unknown	Non-FL resident	03/30/20
22,812	Escambia	68	Female	Unknown		Unknown	Non-FL resident	03/30/20
22,813	Escambia	5	Female	Unknown		Unknown	Non-FL resident	03/30/20
22,814	Escambia	66	Female	Yes	AL	Unknown	Non-FL resident	03/30/20
22,815	Escambia	45	Female	Yes	LA	Unknown	Non-FL resident	03/30/20
22,816	Escambia	34	Female	Yes	FL; NY	Unknown	Non-FL resident	04/06/20
22,817	Escambia	86	Female	No		Unknown	Non-FL resident	04/06/20
22,818	Escambia	41	Male	Unknown		Unknown	Non-FL resident	04/07/20
22,819	Escambia	30	Female	Unknown		Unknown	Non-FL resident	04/07/20
22,820	Escambia	93	Female	Unknown		Unknown	Non-FL resident	04/07/20
22,821	Escambia	80	Male	Unknown		Unknown	Non-FL resident	04/07/20
22,822	Escambia	21	Male	Unknown		Unknown	Non-FL resident	04/07/20
22,823	Escambia	28	Male	Unknown		Unknown	Non-FL resident	04/07/20
22,824	Escambia	28	Male	Yes	FL; NY	Unknown	Non-FL resident	04/07/20
22,825	Escambia	41	Male	Unknown		Unknown	Non-FL resident	04/10/20
22,826	Escambia	19	Male	Unknown		Unknown	Non-FL resident	04/10/20
22,827	Escambia	35	Male	Unknown		Unknown	Non-FL resident	04/14/20



# Coronavirus: line list of cases

Data verified as of May 6, 2020 at 10 AM

Data in this report are provisional and subject to change.

Case	County	Age	Gender	Travel related	Travel detail	Contact with a confirmed case	Jurisdiction	Date case counted
22,828	Escambia	48	Female	Unknown			Non-FL resident	04/21/20
22,829	Escambia	61	Female	Unknown			Non-FL resident	04/21/20
22,830	Escambia	68	Male	Unknown			Non-FL resident	04/21/20
22,831	Escambia	59	Female	Unknown			Non-FL resident	04/21/20
22,832	Escambia	63	Male	Unknown			Non-FL resident	04/21/20
22,833	Escambia	51	Female	Unknown			Non-FL resident	04/21/20
22,834	Escambia	35	Female	Unknown			Non-FL resident	04/21/20
22,835	Escambia	70	Male	Unknown			Non-FL resident	04/21/20
22,836	Escambia	28	Female	Unknown			Non-FL resident	04/21/20
22,837	Escambia	55	Female	Unknown			Non-FL resident	04/21/20
22,838	Escambia	78	Male	Unknown			Non-FL resident	04/21/20
22,839	Escambia	58	Female	Unknown			Non-FL resident	04/21/20
22,840	Escambia	63	Female	Unknown			Non-FL resident	04/21/20
22,841	Escambia	46	Female	Unknown			Non-FL resident	04/21/20
22,842	Escambia	93	Female	Unknown			Non-FL resident	04/21/20
22,843	Escambia	79	Male	Unknown			Non-FL resident	04/21/20
22,844	Escambia	79	Male	Unknown			Non-FL resident	04/21/20
22,845	Escambia	62	Female	Unknown			Non-FL resident	04/21/20
22,846	Escambia	84	Male	Unknown			Non-FL resident	04/21/20
22,847	Escambia	35	Female	Unknown			Non-FL resident	04/21/20
22,848	Escambia	95	Female	Unknown			Non-FL resident	04/21/20
22,849	Escambia	52	Female	Unknown			Non-FL resident	04/21/20
22,850	Escambia	77	Female	Unknown			Non-FL resident	04/22/20
22,851	Escambia	45	Female	Unknown			Non-FL resident	04/22/20
22,852	Escambia	36	Female	Unknown			Non-FL resident	04/23/20
22,853	Escambia	34	Female	Unknown			Non-FL resident	04/23/20
22,854	Escambia	71	Male	Unknown			Non-FL resident	04/23/20
22,855	Escambia	38	Male	Unknown			Non-FL resident	04/24/20
22,856	Escambia	44	Male	Unknown			Non-FL resident	04/24/20
22,857	Escambia	43	Male	No			Non-FL resident	04/24/20
22,858	Escambia	24	Male	No		No	Non-FL resident	04/24/20
22,859	Escambia	23	Male	Unknown			Non-FL resident	04/24/20
22,860	Escambia	22	Male	Unknown		Unknown	Non-FL resident	04/24/20
22,861	Escambia	61	Male	Unknown			Non-FL resident	04/24/20
22,862	Escambia	55	Male	Unknown			Non-FL resident	04/24/20
22,863	Escambia	41	Female	Unknown			Non-FL resident	04/25/20
22,864	Escambia	39	Female	Unknown			Non-FL resident	04/25/20
22,865	Escambia	34	Female	Unknown			Non-FL resident	04/25/20
22,866	Escambia	72	Female	Unknown			Non-FL resident	04/25/20
22,867	Escambia	30	Male	Unknown			Non-FL resident	04/26/20
22,868	Escambia	79	Female	Unknown			Non-FL resident	04/26/20
22,869	Escambia	78	Female	Unknown			Non-FL resident	04/27/20
22,870	Escambia	76	Female	Unknown			Non-FL resident	04/28/20
22,871	Escambia	20	Female	Unknown			Non-FL resident	04/28/20
22,872	Escambia	68	Female	Unknown			Non-FL resident	04/28/20
22,873	Escambia	75	Male	Unknown			Non-FL resident	04/28/20
22,874	Escambia	33	Female	Unknown			Non-FL resident	04/28/20
22,875	Escambia	66	Female	Unknown			Non-FL resident	04/28/20
22,876	Escambia	21	Female	Unknown			Non-FL resident	04/29/20
22,877	Escambia	66	Male	No		Unknown	Non-FL resident	04/29/20
22,878	Escambia	28	Female	Unknown			Non-FL resident	04/29/20
22,879	Escambia	24	Female	Unknown			Non-FL resident	04/30/20
22,880	Escambia	22	Female	Unknown			Non-FL resident	04/30/20
22,881	Escambia	38	Female	Unknown			Non-FL resident	04/30/20
22,882	Escambia	60	Female	Unknown			Non-FL resident	05/01/20
22,883	Escambia	63	Female	Unknown			Non-FL resident	05/01/20
22,884	Escambia	35	Female	Unknown			Non-FL resident	05/01/20
22,885	Escambia	44	Female	No		Yes	Non-FL resident	05/02/20
22,886	Escambia	38	Female	No		Yes	Non-FL resident	05/02/20
22,887	Escambia	52	Male	Yes	AL	Yes	Non-FL resident	05/02/20
22,888	Escambia	54	Male	Unknown			Non-FL resident	05/04/20
22,889	Escambia	45	Male	Unknown			Non-FL resident	05/04/20



# Coronavirus: line list of cases

Data verified as of May 6, 2020 at 10 AM

Data in this report are provisional and subject to change.

Case	County	Age	Gender	Travel related	Travel detail	Contact with a confirmed case	Jurisdiction	Date case counted
22,890	Escambia	16	Female	Unknown			Non-FL resident	05/04/20
22,891	Escambia	94	Female	Unknown			Non-FL resident	05/06/20
22,892	Escambia	64	Female	Unknown			Non-FL resident	05/06/20
22,893	Escambia	37	Male	Unknown			Non-FL resident	05/06/20
22,894	Flagler	72	Female	No		Yes	FL resident	03/22/20
22,895	Flagler	45	Male	No		Yes	FL resident	03/22/20
22,896	Flagler	59	Female	Unknown		Yes	FL resident	03/22/20
22,897	Flagler	68	Male	Yes	EUROPE	Unknown	FL resident	03/23/20
22,898	Flagler	63	Male	Unknown		Yes	FL resident	03/24/20
22,899	Flagler	65	Male	No		Yes	FL resident	03/25/20
22,900	Flagler	30	Female	Yes	NY	Unknown	FL resident	03/26/20
22,901	Flagler	17	Female	No		Yes	FL resident	03/26/20
22,902	Flagler	77	Male	Yes	NJ	Yes	FL resident	03/26/20
22,903	Flagler	55	Male	No		Unknown	FL resident	03/26/20
22,904	Flagler	64	Male	No		Yes	FL resident	03/27/20
22,905	Flagler	72	Male	Yes	RI	Yes	FL resident	03/27/20
22,906	Flagler	39	Female	No		Yes	FL resident	03/27/20
22,907	Flagler	36	Male	Yes	CO	Unknown	FL resident	03/28/20
22,908	Flagler	63	Female	Yes	SPAIN	No	FL resident	03/30/20
22,909	Flagler	56	Female	No		Yes	FL resident	03/30/20
22,910	Flagler	59	Female	No		Yes	FL resident	03/31/20
22,911	Flagler	63	Male	No		Yes	FL resident	03/31/20
22,912	Flagler	72	Male	Yes	AL	Yes	FL resident	04/01/20
22,913	Flagler	70	Female	Yes	AL	Yes	FL resident	04/01/20
22,914	Flagler	64	Male	Yes	NY	Yes	FL resident	04/01/20
22,915	Flagler	49	Male	No		Yes	FL resident	04/01/20
22,916	Flagler	70	Male	No		Unknown	FL resident	04/01/20
22,917	Flagler	34	Female	No		No	FL resident	04/01/20
22,918	Flagler	69	Female	Yes	NY	Unknown	FL resident	04/02/20
22,919	Flagler	63	Female	Yes	MA	Unknown	FL resident	04/02/20
22,920	Flagler	50	Female	Yes	LA	Yes	FL resident	04/02/20
22,921	Flagler	75	Female	No		Yes	FL resident	04/02/20
22,922	Flagler	54	Male	Yes	HAITI; MEXICO	Unknown	FL resident	04/03/20
22,923	Flagler	33	Male	No		No	FL resident	04/05/20
22,924	Flagler	55	Male	Unknown		Yes	FL resident	04/06/20
22,925	Flagler	68	Female	Yes	NY	Unknown	FL resident	04/06/20
22,926	Flagler	76	Male	Yes	GERMANY; SPAIN	Unknown	FL resident	04/06/20
22,927	Flagler	60	Female	No		Yes	FL resident	04/08/20
22,928	Flagler	62	Female	Yes	GERMANY; SPAIN	Yes	FL resident	04/08/20
22,929	Flagler	55	Female	No		Unknown	FL resident	04/09/20
22,930	Flagler	58	Male	No		Yes	FL resident	04/09/20
22,931	Flagler	32	Female	No		Yes	FL resident	04/09/20
22,932	Flagler	59	Female	No		Yes	FL resident	04/09/20
22,933	Flagler	67	Male	No		Yes	FL resident	04/09/20
22,934	Flagler	52	Female	No		Yes	FL resident	04/09/20
22,935	Flagler	43	Female	No		Yes	FL resident	04/09/20
22,936	Flagler	60	Female	Yes	NJ	Yes	FL resident	04/15/20
22,937	Flagler	51	Female	Yes	NY	Unknown	FL resident	04/16/20
22,938	Flagler	64	Male	No		Yes	FL resident	04/16/20
22,939	Flagler	59	Female	Yes	GA	Yes	FL resident	04/16/20
22,940	Flagler	43	Male	No		Unknown	FL resident	04/16/20
22,941	Flagler	41	Male	No		Yes	FL resident	04/16/20
22,942	Flagler	43	Male	No		No	FL resident	04/16/20
22,943	Flagler	69	Male	No		Unknown	FL resident	04/17/20
22,944	Flagler	69	Female	No		No	FL resident	04/17/20
22,945	Flagler	61	Female	Yes	NV	Unknown	FL resident	04/17/20
22,946	Flagler	69	Female	No		No	FL resident	04/18/20
22,947	Flagler	43	Female	No		Yes	FL resident	04/18/20
22,948	Flagler	19	Male	No			FL resident	04/18/20
22,949	Flagler	59	Female	No		No	FL resident	04/18/20
22,950	Flagler	73	Female	No		Unknown	FL resident	04/18/20
22,951	Flagler	32	Male	No		No	FL resident	04/18/20

# Coronavirus: line list of cases

Data verified as of May 6, 2020 at 10 AM

Data in this report are provisional and subject to change.

Case	County	Age	Gender	Travel related	Travel detail	Contact with a confirmed case	Jurisdiction	Date case counted
22,952	Flagler	33	Female	No		No	FL resident	04/18/20
22,953	Flagler	68	Male	No		No	FL resident	04/18/20
22,954	Flagler	67	Male	No		No	FL resident	04/18/20
22,955	Flagler	75	Female	No		Unknown	FL resident	04/18/20
22,956	Flagler	31	Female	No			FL resident	04/18/20
22,957	Flagler	55	Female	No		No	FL resident	04/18/20
22,958	Flagler	68	Female	No		Yes	FL resident	04/18/20
22,959	Flagler	42	Female	No		Yes	FL resident	04/18/20
22,960	Flagler	56	Female	No		No	FL resident	04/18/20
22,961	Flagler	66	Female	No		No	FL resident	04/18/20
22,962	Flagler	47	Female	No		Yes	FL resident	04/18/20
22,963	Flagler	43	Female	No		No	FL resident	04/18/20
22,964	Flagler	42	Male	No			FL resident	04/18/20
22,965	Flagler	54	Male	Yes	MD	Unknown	FL resident	04/20/20
22,966	Flagler	77	Male	No		Yes	FL resident	04/20/20
22,967	Flagler	31	Female	No		Yes	FL resident	04/21/20
22,968	Flagler	44	Female	No		Yes	FL resident	04/23/20
22,969	Flagler	78	Female	No		Unknown	FL resident	04/23/20
22,970	Flagler	79	Male	No		No	FL resident	04/23/20
22,971	Flagler	70	Male	No		Yes	FL resident	04/23/20
22,972	Flagler	56	Male	No		No	FL resident	04/23/20
22,973	Flagler	62	Female	No		Yes	FL resident	04/23/20
22,974	Flagler	19	Female	No		No	FL resident	04/23/20
22,975	Flagler	53	Female	No		No	FL resident	04/23/20
22,976	Flagler	54	Female	No		No	FL resident	04/23/20
22,977	Flagler	52	Female	No		Yes	FL resident	04/23/20
22,978	Flagler	49	Female	No		Yes	FL resident	04/23/20
22,979	Flagler	58	Male	No		Unknown	FL resident	04/23/20
22,980	Flagler	53	Female	No		No	FL resident	04/23/20
22,981	Flagler	71	Male	No		No	FL resident	04/23/20
22,982	Flagler	58	Female	No		No	FL resident	04/23/20
22,983	Flagler	37	Male	No		No	FL resident	04/23/20
22,984	Flagler	33	Male	No		Unknown	FL resident	04/23/20
22,985	Flagler	65	Male	No		Unknown	FL resident	04/23/20
22,986	Flagler	81	Male	No			FL resident	04/23/20
22,987	Flagler	46	Male	No		Unknown	FL resident	04/23/20
22,988	Flagler	54	Female	No		Unknown	FL resident	04/23/20
22,989	Flagler	66	Female	Yes	FL; NJ	No	FL resident	04/23/20
22,990	Flagler	81	Male	No			FL resident	04/23/20
22,991	Flagler	33	Female	No		No	FL resident	04/23/20
22,992	Flagler	79	Female	No		Unknown	FL resident	04/23/20
22,993	Flagler	23	Male	No		Yes	FL resident	04/23/20
22,994	Flagler	43	Male	No		Yes	FL resident	04/23/20
22,995	Flagler	64	Male	No		Yes	FL resident	04/24/20
22,996	Flagler	19	Female	No		No	FL resident	04/24/20
22,997	Flagler	81	Male	No		Unknown	FL resident	04/24/20
22,998	Flagler	61	Female	No		No	FL resident	04/24/20
22,999	Flagler	53	Female	No		Yes	FL resident	04/24/20
23,000	Flagler	30	Female	No		No	FL resident	04/24/20
23,001	Flagler	60	Male	No		Yes	FL resident	04/24/20
23,002	Flagler	36	Female	No		Unknown	FL resident	04/24/20
23,003	Flagler	72	Female	No		Unknown	FL resident	04/24/20
23,004	Flagler	48	Female	No		No	FL resident	04/24/20
23,005	Flagler	67	Male	No		Unknown	FL resident	04/25/20
23,006	Flagler	49	Female	No		No	FL resident	04/25/20
23,007	Flagler	57	Female	No		No	FL resident	04/25/20
23,008	Flagler	44	Female	No		No	FL resident	04/25/20
23,009	Flagler	70	Female	No		No	FL resident	04/25/20
23,010	Flagler	53	Male	No		No	FL resident	04/25/20
23,011	Flagler	7	Male	No		Unknown	FL resident	04/26/20
23,012	Flagler	37	Female	No		Yes	FL resident	04/26/20
23,013	Flagler	72	Male	No		No	FL resident	04/26/20

# Coronavirus: line list of cases

Data verified as of May 6, 2020 at 10 AM

Data in this report are provisional and subject to change.

Case	County	Age	Gender	Travel related	Travel detail	Contact with a confirmed case	Jurisdiction	Date case counted
23,014	Flagler	36	Female	No		Yes	FL resident	04/27/20
23,015	Flagler	39	Female	No		Yes	FL resident	04/27/20
23,016	Flagler	84	Female	No		No	FL resident	04/27/20
23,017	Flagler	74	Male	No		Yes	FL resident	04/27/20
23,018	Flagler	25	Male	No		Yes	FL resident	04/27/20
23,019	Flagler	30	Female	No		Yes	FL resident	04/27/20
23,020	Flagler	53	Female	No		Yes	FL resident	04/27/20
23,021	Flagler	26	Female	No		Yes	FL resident	04/28/20
23,022	Flagler	20	Female	No		Unknown	FL resident	04/28/20
23,023	Flagler	60	Male	Unknown		No	FL resident	04/30/20
23,024	Flagler	27	Female	No		No	FL resident	05/01/20
23,025	Flagler	68	Female	No		No	FL resident	05/01/20
23,026	Flagler	68	Female	No		No	FL resident	05/01/20
23,027	Flagler	48	Male	No		Yes	FL resident	05/02/20
23,028	Flagler	21	Male	No		Unknown	FL resident	05/02/20
23,029	Flagler	68	Female	No		Yes	FL resident	05/02/20
23,030	Flagler	54	Female	Yes	BAHAMAS	No	FL resident	05/03/20
23,031	Flagler	21	Female	Unknown			FL resident	05/06/20
23,032	Flagler	64	Female	Yes	NY	Unknown	Non-FL resident	03/26/20
23,033	Flagler	64	Male	Yes	CA; NE	Unknown	Non-FL resident	04/01/20
23,034	Flagler	26	Female	Yes	NY	Unknown	Non-FL resident	04/13/20
23,035	Flagler	70	Female	Yes	FL; NY	Unknown	Non-FL resident	04/21/20
23,036	Franklin	60	Female	Yes	ARGENTINA; CA; SOUTH AMERICA	Unknown	FL resident	04/04/20
23,037	Franklin	25	Female	Yes	NY	No	Non-FL resident	04/01/20
23,038	Gadsden	32	Female	Yes	LA	Yes	FL resident	04/02/20
23,039	Gadsden	34	Female	No		Yes	FL resident	04/02/20
23,040	Gadsden	81	Male	No		Yes	FL resident	04/04/20
23,041	Gadsden	24	Female	No		Yes	FL resident	04/06/20
23,042	Gadsden	68	Male	No		Unknown	FL resident	04/07/20
23,043	Gadsden	46	Male	No		Yes	FL resident	04/07/20
23,044	Gadsden	55	Female	No		Yes	FL resident	04/07/20
23,045	Gadsden	42	Female	Yes	GA	Yes	FL resident	04/08/20
23,046	Gadsden	32	Female	No		Yes	FL resident	04/08/20
23,047	Gadsden	53	Female	No		Unknown	FL resident	04/09/20
23,048	Gadsden	55	Male	No		Yes	FL resident	04/09/20
23,049	Gadsden	60	Female	Yes	FL; UNKNOWN	Yes	FL resident	04/09/20
23,050	Gadsden	50	Male	No		Unknown	FL resident	04/10/20
23,051	Gadsden	48	Female	No		Yes	FL resident	04/11/20
23,052	Gadsden	45	Female	No		No	FL resident	04/11/20
23,053	Gadsden	38	Female	Unknown		Yes	FL resident	04/12/20
23,054	Gadsden	33	Female	No		Yes	FL resident	04/12/20
23,055	Gadsden	20	Female	Unknown		Yes	FL resident	04/12/20
23,056	Gadsden	53	Female	No		Yes	FL resident	04/12/20
23,057	Gadsden	26	Male	Unknown		Yes	FL resident	04/12/20
23,058	Gadsden	31	Male	Unknown		Yes	FL resident	04/12/20
23,059	Gadsden	40	Female	No		Yes	FL resident	04/12/20
23,060	Gadsden	43	Female	No		Yes	FL resident	04/12/20
23,061	Gadsden	57	Female	No		Yes	FL resident	04/12/20
23,062	Gadsden	28	Male	No		Yes	FL resident	04/12/20
23,063	Gadsden	43	Female	Unknown		Yes	FL resident	04/12/20
23,064	Gadsden	41	Female	No		Yes	FL resident	04/12/20
23,065	Gadsden	50	Female	Unknown		Yes	FL resident	04/12/20
23,066	Gadsden	21	Male	No		Yes	FL resident	04/12/20
23,067	Gadsden	60	Female	No		Yes	FL resident	04/12/20
23,068	Gadsden	60	Male	No		Unknown	FL resident	04/13/20
23,069	Gadsden	27	Male	No		Yes	FL resident	04/13/20
23,070	Gadsden	69	Female	No		Yes	FL resident	04/13/20
23,071	Gadsden	39	Female	No		Yes	FL resident	04/13/20
23,072	Gadsden	39	Female	No		Yes	FL resident	04/13/20
23,073	Gadsden	73	Female	No		Unknown	FL resident	04/14/20
23,074	Gadsden	60	Female	Unknown		No	FL resident	04/15/20

# Coronavirus: line list of cases

Data verified as of May 6, 2020 at 10 AM

Data in this report are provisional and subject to change.

Case	County	Age	Gender	Travel related	Travel detail	Contact with a confirmed case	Jurisdiction	Date case counted
23,075	Gadsden	70	Female	No		Unknown	FL resident	04/15/20
23,076	Gadsden	49	Male	No		Yes	FL resident	04/16/20
23,077	Gadsden	45	Female	No		Yes	FL resident	04/16/20
23,078	Gadsden	36	Female	No		Yes	FL resident	04/16/20
23,079	Gadsden	57	Female	No		Yes	FL resident	04/16/20
23,080	Gadsden	48	Female	No		Unknown	FL resident	04/16/20
23,081	Gadsden	50	Female	No		Yes	FL resident	04/17/20
23,082	Gadsden	53	Female	Yes	FL; MI	Yes	FL resident	04/17/20
23,083	Gadsden	23	Male	Unknown		No	FL resident	04/18/20
23,084	Gadsden	47	Male	Unknown		Yes	FL resident	04/18/20
23,085	Gadsden	34	Male	Unknown		No	FL resident	04/18/20
23,086	Gadsden	60	Male	No		Yes	FL resident	04/19/20
23,087	Gadsden	35	Female	No		Unknown	FL resident	04/19/20
23,088	Gadsden	45	Female	No		Yes	FL resident	04/20/20
23,089	Gadsden	33	Female	No		Unknown	FL resident	04/20/20
23,090	Gadsden	42	Male	No		Yes	FL resident	04/20/20
23,091	Gadsden	53	Female	No		Yes	FL resident	04/20/20
23,092	Gadsden	29	Male	No		Yes	FL resident	04/20/20
23,093	Gadsden	59	Male	No		Yes	FL resident	04/20/20
23,094	Gadsden	43	Male	Unknown		Yes	FL resident	04/21/20
23,095	Gadsden	75	Female	No		Yes	FL resident	04/21/20
23,096	Gadsden	46	Male	No		Yes	FL resident	04/22/20
23,097	Gadsden	47	Female	No		Yes	FL resident	04/22/20
23,098	Gadsden	57	Male	No		Yes	FL resident	04/23/20
23,099	Gadsden	37	Female	No		Unknown	FL resident	04/23/20
23,100	Gadsden	41	Female	No		Yes	FL resident	04/23/20
23,101	Gadsden	65	Female	No		Yes	FL resident	04/23/20
23,102	Gadsden	26	Female	No		Yes	FL resident	04/23/20
23,103	Gadsden	40	Female	No		Yes	FL resident	04/23/20
23,104	Gadsden	39	Female	Unknown		Unknown	FL resident	04/23/20
23,105	Gadsden	54	Male	No		Yes	FL resident	04/23/20
23,106	Gadsden	20	Female	No		Yes	FL resident	04/23/20
23,107	Gadsden	50	Female	No		Yes	FL resident	04/24/20
23,108	Gadsden	50	Female	No		Yes	FL resident	04/24/20
23,109	Gadsden	43	Female	No		Yes	FL resident	04/24/20
23,110	Gadsden	44	Female	No		Yes	FL resident	04/24/20
23,111	Gadsden	33	Female	No		Yes	FL resident	04/24/20
23,112	Gadsden	36	Female	No		No	FL resident	04/24/20
23,113	Gadsden	28	Female	No		Unknown	FL resident	04/24/20
23,114	Gadsden	45	Female	No		No	FL resident	04/24/20
23,115	Gadsden	73	Female	No		Yes	FL resident	04/25/20
23,116	Gadsden	47	Female	Unknown		Yes	FL resident	04/25/20
23,117	Gadsden	51	Female	No		Unknown	FL resident	04/26/20
23,118	Gadsden	15	Male	Unknown		Yes	FL resident	04/26/20
23,119	Gadsden	56	Male	Unknown		Yes	FL resident	04/26/20
23,120	Gadsden	35	Female	No		Yes	FL resident	04/26/20
23,121	Gadsden	83	Male	No		Unknown	FL resident	04/26/20
23,122	Gadsden	36	Male	No		Yes	FL resident	04/27/20
23,123	Gadsden	71	Female	No		Unknown	FL resident	04/27/20
23,124	Gadsden	76	Female	Unknown		Unknown	FL resident	04/27/20
23,125	Gadsden	32	Male	No		No	FL resident	04/27/20
23,126	Gadsden	55	Female	No		Unknown	FL resident	04/27/20
23,127	Gadsden	12	Male	No		Yes	FL resident	04/28/20
23,128	Gadsden	33	Female	No		Yes	FL resident	04/28/20
23,129	Gadsden	4	Male	No		Yes	FL resident	04/28/20
23,130	Gadsden	66	Female	No		Yes	FL resident	04/29/20
23,131	Gadsden	64	Female	No		Unknown	FL resident	04/30/20
23,132	Gadsden	53	Male	No		Yes	FL resident	04/30/20
23,133	Gadsden	66	Female	No		Yes	FL resident	04/30/20
23,134	Gadsden	69	Male	No		Yes	FL resident	04/30/20
23,135	Gadsden	45	Male	Unknown		Yes	FL resident	04/30/20
23,136	Gadsden	75	Female	No		Yes	FL resident	04/30/20

# Coronavirus: line list of cases

Data verified as of May 6, 2020 at 10 AM

Data in this report are provisional and subject to change.

Case	County	Age	Gender	Travel related	Travel detail	Contact with a confirmed case	Jurisdiction	Date case counted
23,137	Gadsden	48	Female	No		Yes	FL resident	04/30/20
23,138	Gadsden	21	Female	No		Yes	FL resident	04/30/20
23,139	Gadsden	53	Male	No		Unknown	FL resident	05/02/20
23,140	Gadsden	52	Male	No		Unknown	FL resident	05/02/20
23,141	Gadsden	44	Female	No		Yes	FL resident	05/03/20
23,142	Gadsden	47	Female	No		Yes	FL resident	05/03/20
23,143	Gadsden	36	Female	No		Yes	FL resident	05/03/20
23,144	Gadsden	54	Male	No		No	FL resident	05/03/20
23,145	Gadsden	67	Male	No		Yes	FL resident	05/03/20
23,146	Gadsden	57	Female	Yes	FL; UNKNOWN	Unknown	FL resident	05/03/20
23,147	Gadsden	42	Female	No		Unknown	FL resident	05/03/20
23,148	Gadsden	15	Male	No		Yes	FL resident	05/04/20
23,149	Gadsden	14	Female	No		Yes	FL resident	05/04/20
23,150	Gadsden	65	Female	No		Yes	FL resident	05/04/20
23,151	Gadsden	46	Female	No		Unknown	FL resident	05/05/20
23,152	Gadsden	43	Female	Unknown			FL resident	05/05/20
23,153	Gadsden	60	Male	No		Unknown	FL resident	05/05/20
23,154	Gadsden	53	Male	No		Yes	FL resident	05/05/20
23,155	Gadsden	81	Female	No		Yes	FL resident	05/05/20
23,156	Gadsden	35	Female	No		Yes	Non-FL resident	04/13/20
23,157	Gadsden	54	Male	Yes	Japan	Unknown	Not diagnosed/isolated	03/03/20
23,158	Gilchrist	56	Male	Yes	NY	No	FL resident	04/06/20
23,159	Gilchrist	52	Female	No		Unknown	FL resident	04/07/20
23,160	Gilchrist	38	Male	No		No	FL resident	04/08/20
23,161	Gilchrist	47	Female	Unknown		Unknown	FL resident	04/16/20
23,162	Gilchrist	25	Female	No		Unknown	FL resident	04/29/20
23,163	Gilchrist	61	Female	Unknown		No	FL resident	05/02/20
23,164	Glades	67	Male	No		Unknown	FL resident	03/29/20
23,165	Glades	82	Female	No		Yes	FL resident	03/29/20
23,166	Glades	89	Male	No		Yes	FL resident	03/29/20
23,167	Glades	30	Male	No		No	FL resident	04/04/20
23,168	Glades	55	Female	No		No	FL resident	04/13/20
23,169	Glades	45	Female	No		Yes	FL resident	04/28/20
23,170	Gulf	42	Female	Unknown		Unknown	FL resident	03/31/20
23,171	Hamilton	56	Female	No		Yes	FL resident	04/05/20
23,172	Hamilton	62	Female	No		Yes	FL resident	04/09/20
23,173	Hamilton	32	Female	Yes	GA	Yes	FL resident	04/16/20
23,174	Hamilton	32	Female	No		Yes	FL resident	04/21/20
23,175	Hamilton	64	Female	No		Yes	FL resident	04/21/20
23,176	Hamilton	43	Female	No		No	FL resident	04/22/20
23,177	Hamilton	41	Female	Yes	GA	Unknown	Non-FL resident	04/30/20
23,178	Hardee	39	Female	No		No	FL resident	04/04/20
23,179	Hardee	70	Male	No		No	FL resident	04/15/20
23,180	Hardee	50	Female	No		Yes	FL resident	04/23/20
23,181	Hardee	74	Male	No		Yes	FL resident	04/23/20
23,182	Hardee	46	Female	No		Yes	FL resident	04/23/20
23,183	Hardee	50	Male	No		Yes	FL resident	04/24/20
23,184	Hardee	35	Female	No		No	FL resident	04/24/20
23,185	Hardee	72	Female	No		No	FL resident	04/24/20
23,186	Hardee	23	Female	No		Yes	FL resident	04/26/20
23,187	Hardee	45	Female	No		No	FL resident	04/26/20
23,188	Hardee	83	Female	No		No	FL resident	04/26/20
23,189	Hardee	55	Female	No		Yes	FL resident	04/27/20
23,190	Hardee	47	Male	No		Yes	FL resident	04/27/20
23,191	Hardee	63	Female	No		Unknown	FL resident	04/28/20
23,192	Hardee	27	Female	No		Yes	FL resident	04/28/20
23,193	Hardee	29	Female	No		Yes	FL resident	04/29/20
23,194	Hardee	20	Male	Unknown		Yes	FL resident	04/29/20
23,195	Hardee	73	Female	Unknown		Yes	FL resident	04/29/20
23,196	Hardee	27	Female	No		Yes	FL resident	04/30/20
23,197	Hardee	25	Male	No		Unknown	FL resident	04/30/20
23,198	Hardee	58	Male	No		Yes	FL resident	05/01/20

# Coronavirus: line list of cases

Data verified as of May 6, 2020 at 10 AM

Data in this report are provisional and subject to change.

Case	County	Age	Gender	Travel related	Travel detail	Contact with a confirmed case	Jurisdiction	Date case counted
23,199	Hardee	10	Female	No		Yes	FL resident	05/02/20
23,200	Hardee	47	Female	No		Yes	FL resident	05/02/20
23,201	Hardee	57	Female	No		Yes	FL resident	05/02/20
23,202	Hardee	11	Female	No		Yes	FL resident	05/02/20
23,203	Hardee	17	Male	No		Yes	FL resident	05/02/20
23,204	Hardee	11	Female	No		Yes	FL resident	05/02/20
23,205	Hardee	27	Male	No		Yes	FL resident	05/02/20
23,206	Hardee	12	Female	No		Yes	FL resident	05/02/20
23,207	Hardee	28	Female	No		Yes	FL resident	05/02/20
23,208	Hardee	28	Male	No		Yes	FL resident	05/02/20
23,209	Hardee	20	Male	No		Yes	FL resident	05/03/20
23,210	Hardee	71	Male	Yes	CENTRAL AMERICA; FL	Yes	Non-FL resident	03/30/20
23,211	Hardee	73	Female	Yes	CENTRAL AMERICA	Yes	Non-FL resident	04/01/20
23,212	Hendry	39	Female	No		Unknown	FL resident	03/28/20
23,213	Hendry	70	Female	No		No	FL resident	03/29/20
23,214	Hendry	28	Male	Unknown		Yes	FL resident	03/29/20
23,215	Hendry	46	Male	No		No	FL resident	03/31/20
23,216	Hendry	38	Male	No		Yes	FL resident	04/03/20
23,217	Hendry	34	Female	No		Yes	FL resident	04/03/20
23,218	Hendry	30	Male	No		Yes	FL resident	04/04/20
23,219	Hendry	40	Female	No		No	FL resident	04/05/20
23,220	Hendry	58	Female	No		Yes	FL resident	04/05/20
23,221	Hendry	40	Female	No		No	FL resident	04/08/20
23,222	Hendry	60	Male	No		Unknown	FL resident	04/08/20
23,223	Hendry	28	Male	No		Yes	FL resident	04/09/20
23,224	Hendry	60	Male	No		Yes	FL resident	04/09/20
23,225	Hendry	72	Female	No		No	FL resident	04/09/20
23,226	Hendry	43	Male	No		Yes	FL resident	04/10/20
23,227	Hendry	55	Female	No		Yes	FL resident	04/10/20
23,228	Hendry	46	Female	No		Unknown	FL resident	04/11/20
23,229	Hendry	64	Female	No		Yes	FL resident	04/11/20
23,230	Hendry	33	Male	No		Yes	FL resident	04/12/20
23,231	Hendry	64	Female	No		Unknown	FL resident	04/12/20
23,232	Hendry	11	Male	No		Yes	FL resident	04/13/20
23,233	Hendry	29	Female	No		Yes	FL resident	04/13/20
23,234	Hendry	77	Male	No		Yes	FL resident	04/13/20
23,235	Hendry	38	Female	No		Unknown	FL resident	04/15/20
23,236	Hendry	61	Female	No		Unknown	FL resident	04/15/20
23,237	Hendry	47	Female	No		Unknown	FL resident	04/15/20
23,238	Hendry	48	Male	No		Yes	FL resident	04/16/20
23,239	Hendry	40	Female	No		Yes	FL resident	04/16/20
23,240	Hendry	41	Female	No		Yes	FL resident	04/17/20
23,241	Hendry	19	Male	No		No	FL resident	04/17/20
23,242	Hendry	33	Female	No		No	FL resident	04/17/20
23,243	Hendry	24	Male	Yes	NC	Unknown	FL resident	04/17/20
23,244	Hendry	101	Male	No		Unknown	FL resident	04/18/20
23,245	Hendry	37	Male	No		Yes	FL resident	04/18/20
23,246	Hendry	96	Male	No		Unknown	FL resident	04/18/20
23,247	Hendry	58	Male	No		Yes	FL resident	04/18/20
23,248	Hendry	53	Male	No		No	FL resident	04/18/20
23,249	Hendry	38	Female	No		Yes	FL resident	04/18/20
23,250	Hendry	45	Male	No		Yes	FL resident	04/18/20
23,251	Hendry	49	Female	No		No	FL resident	04/18/20
23,252	Hendry	60	Female	No		No	FL resident	04/19/20
23,253	Hendry	61	Female	No		No	FL resident	04/19/20
23,254	Hendry	82	Male	No		Yes	FL resident	04/20/20
23,255	Hendry	35	Female	No		Yes	FL resident	04/20/20
23,256	Hendry	42	Male	No		Yes	FL resident	04/21/20
23,257	Hendry	67	Male	No		Yes	FL resident	04/21/20
23,258	Hendry	60	Female	No		Yes	FL resident	04/21/20
23,259	Hendry	66	Male	No		Yes	FL resident	04/21/20
23,260	Hendry	52	Female	No		Yes	FL resident	04/21/20



# Coronavirus: line list of cases

Data verified as of May 6, 2020 at 10 AM

Data in this report are provisional and subject to change.

Case	County	Age	Gender	Travel related	Travel detail	Contact with a confirmed case	Jurisdiction	Date case counted
23,261	Hendry	86	Female	No		Yes	FL resident	04/21/20
23,262	Hendry	37	Female	No		No	FL resident	04/21/20
23,263	Hendry	89	Female	No		Unknown	FL resident	04/21/20
23,264	Hendry	54	Male	No		Yes	FL resident	04/21/20
23,265	Hendry	2	Male	No		Yes	FL resident	04/22/20
23,266	Hendry	6	Female	No		Yes	FL resident	04/22/20
23,267	Hendry	31	Male	No		Yes	FL resident	04/22/20
23,268	Hendry	53	Female	No		Yes	FL resident	04/23/20
23,269	Hendry	42	Female	No		Yes	FL resident	04/23/20
23,270	Hendry	63	Male	No		Yes	FL resident	04/23/20
23,271	Hendry	55	Female	No		No	FL resident	04/23/20
23,272	Hendry	67	Male	No		Yes	FL resident	04/24/20
23,273	Hendry	75	Male	No		Unknown	FL resident	04/24/20
23,274	Hendry	45	Male	No		Yes	FL resident	04/24/20
23,275	Hendry	16	Male	No		No	FL resident	04/24/20
23,276	Hendry	37	Female	No		Yes	FL resident	04/25/20
23,277	Hendry	84	Female	No		Yes	FL resident	04/26/20
23,278	Hendry	27	Female	No		Yes	FL resident	04/26/20
23,279	Hendry	79	Female	No		No	FL resident	04/26/20
23,280	Hendry	20	Male	No		Unknown	FL resident	04/27/20
23,281	Hendry	72	Male	No		Unknown	FL resident	04/27/20
23,282	Hendry	77	Male	No		Unknown	FL resident	04/27/20
23,283	Hendry	77	Female	No		Unknown	FL resident	04/27/20
23,284	Hendry	39	Female	No		Unknown	FL resident	04/27/20
23,285	Hendry	35	Female	No		Yes	FL resident	04/28/20
23,286	Hendry	75	Male	No		Unknown	FL resident	04/28/20
23,287	Hendry	64	Female	No		Unknown	FL resident	04/28/20
23,288	Hendry	42	Female	No		Unknown	FL resident	04/28/20
23,289	Hendry	90	Female	No		Unknown	FL resident	04/28/20
23,290	Hendry	72	Male	No		Unknown	FL resident	04/28/20
23,291	Hendry	57	Female	No		Unknown	FL resident	04/28/20
23,292	Hendry	64	Male	No		Unknown	FL resident	04/29/20
23,293	Hendry	89	Female	No		Unknown	FL resident	04/29/20
23,294	Hendry	34	Male	No		Unknown	FL resident	04/29/20
23,295	Hendry	81	Female	No		Yes	FL resident	04/30/20
23,296	Hendry	55	Male	No		Yes	FL resident	04/30/20
23,297	Hendry	21	Female	No		No	FL resident	04/30/20
23,298	Hendry	70	Male	No		No	FL resident	04/30/20
23,299	Hendry	51	Male	No		No	FL resident	04/30/20
23,300	Hendry	36	Male	No		Yes	FL resident	04/30/20
23,301	Hendry	52	Female	No		Unknown	FL resident	04/30/20
23,302	Hendry	29	Male	No		Yes	FL resident	04/30/20
23,303	Hendry	29	Male	No		Yes	FL resident	04/30/20
23,304	Hendry	60	Male	No		Unknown	FL resident	05/01/20
23,305	Hendry	65	Female	No		Yes	FL resident	05/01/20
23,306	Hendry	42	Male	No		Unknown	FL resident	05/01/20
23,307	Hendry	48	Female	No		Unknown	FL resident	05/01/20
23,308	Hendry	87	Male	No		Unknown	FL resident	05/02/20
23,309	Hendry	55	Female	No		Unknown	FL resident	05/02/20
23,310	Hendry	65	Male	No		Yes	FL resident	05/02/20
23,311	Hendry	88	Female	No		Unknown	FL resident	05/02/20
23,312	Hendry	85	Female	No		Yes	FL resident	05/02/20
23,313	Hendry	51	Male	No		No	FL resident	05/03/20
23,314	Hendry	72	Female	No		Yes	FL resident	05/03/20
23,315	Hendry	30	Female	No		Unknown	FL resident	05/03/20
23,316	Hendry	40	Male	No		Yes	FL resident	05/03/20
23,317	Hendry	25	Male	No		Unknown	FL resident	05/03/20
23,318	Hendry	26	Female	No		Unknown	FL resident	05/03/20
23,319	Hendry	40	Female	No		Yes	FL resident	05/03/20
23,320	Hendry	28	Female	No		Yes	FL resident	05/03/20
23,321	Hendry	55	Female	No		Yes	FL resident	05/03/20
23,322	Hendry	59	Female	No		Yes	FL resident	05/04/20



# Coronavirus: line list of cases

Data verified as of May 6, 2020 at 10 AM

Data in this report are provisional and subject to change.

Case	County	Age	Gender	Travel related	Travel detail	Contact with a confirmed case	Jurisdiction	Date case counted
23,323	Hendry	52	Female	No		No	FL resident	05/04/20
23,324	Hendry	27	Female	No		No	FL resident	05/04/20
23,325	Hendry	67	Female	No		Yes	FL resident	05/04/20
23,326	Hendry	61	Female	No		Yes	FL resident	05/04/20
23,327	Hendry	29	Female	No		Yes	FL resident	05/05/20
23,328	Hendry	67	Male	No		Yes	FL resident	05/05/20
23,329	Hendry	12	Female	No		No	FL resident	05/05/20
23,330	Hendry	8	Female	No		No	FL resident	05/05/20
23,331	Hendry	75	Male	No		Unknown	FL resident	05/05/20
23,332	Hernando	20	Male	Yes	SPAIN	Yes	FL resident	03/19/20
23,333	Hernando	19	Female	Yes	SPAIN	Yes	FL resident	03/19/20
23,334	Hernando	70	Female	No		Yes	FL resident	03/19/20
23,335	Hernando	68	Male	No		No	FL resident	03/19/20
23,336	Hernando	73	Female	No		Yes	FL resident	03/21/20
23,337	Hernando	29	Male	Yes	CO	Yes	FL resident	03/24/20
23,338	Hernando	29	Female	Yes	CO	Yes	FL resident	03/24/20
23,339	Hernando	74	Male	No		Yes	FL resident	03/24/20
23,340	Hernando	33	Female	No		Yes	FL resident	03/26/20
23,341	Hernando	79	Female	No		Yes	FL resident	03/27/20
23,342	Hernando	68	Male	No		No	FL resident	03/27/20
23,343	Hernando	55	Male	No		Unknown	FL resident	03/27/20
23,344	Hernando	85	Female	No		Yes	FL resident	03/27/20
23,345	Hernando	25	Female	Yes	CT	Unknown	FL resident	03/28/20
23,346	Hernando	65	Female	No		Yes	FL resident	03/29/20
23,347	Hernando	61	Female	Yes	NY	Yes	FL resident	03/29/20
23,348	Hernando	21	Female	No		No	FL resident	03/29/20
23,349	Hernando	39	Female	Yes	MI	Yes	FL resident	03/29/20
23,350	Hernando	49	Female	No		Yes	FL resident	03/29/20
23,351	Hernando	29	Female	No		No	FL resident	03/30/20
23,352	Hernando	75	Male	Yes	SPAIN	Yes	FL resident	03/31/20
23,353	Hernando	38	Male	Yes	NY; PUERTO RICO	Unknown	FL resident	03/31/20
23,354	Hernando	33	Female	No		Yes	FL resident	03/31/20
23,355	Hernando	48	Male	Yes	SPAIN	Yes	FL resident	04/01/20
23,356	Hernando	59	Male	No		Yes	FL resident	04/01/20
23,357	Hernando	60	Male	Unknown		Yes	FL resident	04/01/20
23,358	Hernando	73	Male	No		Yes	FL resident	04/01/20
23,359	Hernando	28	Male	No		Unknown	FL resident	04/01/20
23,360	Hernando	29	Female	No		No	FL resident	04/01/20
23,361	Hernando	46	Female	Yes	IL	Yes	FL resident	04/02/20
23,362	Hernando	75	Male	No		Yes	FL resident	04/02/20
23,363	Hernando	57	Female	No		Yes	FL resident	04/02/20
23,364	Hernando	67	Female	No		Yes	FL resident	04/02/20
23,365	Hernando	64	Male	No		Yes	FL resident	04/02/20
23,366	Hernando	40	Male	No		No	FL resident	04/03/20
23,367	Hernando	68	Male	No		No	FL resident	04/03/20
23,368	Hernando	64	Male	No		Unknown	FL resident	04/03/20
23,369	Hernando	25	Male	No		Yes	FL resident	04/03/20
23,370	Hernando	48	Male	No		Yes	FL resident	04/04/20
23,371	Hernando	46	Female	No		No	FL resident	04/05/20
23,372	Hernando	83	Female	Yes	IL	Yes	FL resident	04/05/20
23,373	Hernando	56	Female	No		Yes	FL resident	04/05/20
23,374	Hernando	36	Male	No		No	FL resident	04/05/20
23,375	Hernando	34	Male	No		Yes	FL resident	04/06/20
23,376	Hernando	59	Female	No		Yes	FL resident	04/06/20
23,377	Hernando	67	Female	Yes	CT	No	FL resident	04/07/20
23,378	Hernando	46	Male	No		Yes	FL resident	04/07/20
23,379	Hernando	29	Male	No		Unknown	FL resident	04/07/20
23,380	Hernando	48	Male	No		Yes	FL resident	04/07/20
23,381	Hernando	32	Female	No		Yes	FL resident	04/07/20
23,382	Hernando	40	Male	No		Unknown	FL resident	04/07/20
23,383	Hernando	68	Male	Yes	NY	Yes	FL resident	04/08/20
23,384	Hernando	59	Female	No		Unknown	FL resident	04/08/20

# Coronavirus: line list of cases

Data verified as of May 6, 2020 at 10 AM

Data in this report are provisional and subject to change.

Case	County	Age	Gender	Travel related	Travel detail	Contact with a confirmed case	Jurisdiction	Date case counted
23,385	Hernando	73	Male	No		Yes	FL resident	04/08/20
23,386	Hernando	61	Female	No		Unknown	FL resident	04/08/20
23,387	Hernando	32	Female	No		Yes	FL resident	04/09/20
23,388	Hernando	35	Male	No		Yes	FL resident	04/09/20
23,389	Hernando	54	Male	No		Yes	FL resident	04/09/20
23,390	Hernando	27	Female	No		Yes	FL resident	04/09/20
23,391	Hernando	49	Male	No		Yes	FL resident	04/10/20
23,392	Hernando	18	Male	Unknown		Yes	FL resident	04/11/20
23,393	Hernando	63	Female	Yes	NY	Yes	FL resident	04/11/20
23,394	Hernando	57	Female	No		Yes	FL resident	04/11/20
23,395	Hernando	54	Male	No		No	FL resident	04/12/20
23,396	Hernando	82	Male	No		No	FL resident	04/15/20
23,397	Hernando	67	Female	Unknown		Unknown	FL resident	04/15/20
23,398	Hernando	37	Male	Yes	AZ	Unknown	FL resident	04/15/20
23,399	Hernando	73	Female	No		No	FL resident	04/16/20
23,400	Hernando	41	Male	Yes	NJ; NY	Unknown	FL resident	04/16/20
23,401	Hernando	62	Male	No		Yes	FL resident	04/16/20
23,402	Hernando	41	Female	No		Yes	FL resident	04/16/20
23,403	Hernando	13	Female	No		Yes	FL resident	04/16/20
23,404	Hernando	9	Female	No		Yes	FL resident	04/16/20
23,405	Hernando	80	Female	No		Unknown	FL resident	04/17/20
23,406	Hernando	49	Male	No		Unknown	FL resident	04/17/20
23,407	Hernando	39	Female	No		Yes	FL resident	04/17/20
23,408	Hernando	55	Female	Unknown		Unknown	FL resident	04/17/20
23,409	Hernando	46	Female	No		Yes	FL resident	04/23/20
23,410	Hernando	54	Male	No		No	FL resident	04/24/20
23,411	Hernando	39	Female	No		No	FL resident	04/24/20
23,412	Hernando	1	Male	No		No	FL resident	04/24/20
23,413	Hernando	34	Male	No		Yes	FL resident	04/25/20
23,414	Hernando	39	Male	No		Yes	FL resident	04/26/20
23,415	Hernando	6	Female	No		No	FL resident	04/30/20
23,416	Hernando	24	Male	No		Yes	FL resident	04/30/20
23,417	Hernando	14	Female	No		Yes	FL resident	04/30/20
23,418	Hernando	34	Male	No		Yes	FL resident	05/01/20
23,419	Hernando	61	Male	Unknown		Unknown	FL resident	05/02/20
23,420	Hernando	53	Male	Yes	NY	Unknown	FL resident	05/03/20
23,421	Hernando	19	Female	No		No	FL resident	05/03/20
23,422	Hernando	31	Male	Unknown		Yes	FL resident	05/03/20
23,423	Hernando	63	Male	Yes	FL; WI	Unknown	Non-FL resident	03/29/20
23,424	Hernando	60	Female	Yes	NY	Yes	Non-FL resident	04/02/20
23,425	Hernando	31	Male	No		Yes	Non-FL resident	04/05/20
23,426	Hernando	26	Female	No		Yes	Non-FL resident	04/05/20
23,427	Hernando	67	Female	Yes	NJ	No	Non-FL resident	04/10/20
23,428	Hernando	41	Female	Yes	NY	Yes	Non-FL resident	04/13/20
23,429	Highlands	78	Female	No		No	FL resident	03/21/20
23,430	Highlands	77	Female	No		Yes	FL resident	03/22/20
23,431	Highlands	56	Female	Yes	CARIBBEAN; FL	Yes	FL resident	03/23/20
23,432	Highlands	39	Male	Yes	FL; NY	Yes	FL resident	03/24/20
23,433	Highlands	78	Female	Yes	CARIBBEAN; FL	Yes	FL resident	03/24/20
23,434	Highlands	63	Male	No		Unknown	FL resident	03/25/20
23,435	Highlands	30	Male	No		Yes	FL resident	03/27/20
23,436	Highlands	29	Female	Yes	FL; NY; RI	Yes	FL resident	03/27/20
23,437	Highlands	71	Female	Yes	FL; JAMAICA; MEXICO	Yes	FL resident	03/27/20
23,438	Highlands	28	Male	Yes	FL; NY; RI	Yes	FL resident	03/27/20
23,439	Highlands	75	Male	No		No	FL resident	03/27/20
23,440	Highlands	53	Male	No		No	FL resident	03/29/20
23,441	Highlands	82	Male	No		Yes	FL resident	03/29/20
23,442	Highlands	23	Female	No		Yes	FL resident	03/30/20
23,443	Highlands	33	Male	Yes	FL; NY	No	FL resident	03/30/20
23,444	Highlands	39	Male	Yes	FL; NY	No	FL resident	03/30/20
23,445	Highlands	0	Male	No		Unknown	FL resident	03/31/20
23,446	Highlands	26	Male	Yes	FL; NY	No	FL resident	03/31/20

# Coronavirus: line list of cases

Data verified as of May 6, 2020 at 10 AM

Data in this report are provisional and subject to change.

Case	County	Age	Gender	Travel related	Travel detail	Contact with a confirmed case	Jurisdiction	Date case counted
23,447	Highlands	50	Male	No		No	FL resident	03/31/20
23,448	Highlands	34	Male	No		No	FL resident	04/01/20
23,449	Highlands	62	Female	No		No	FL resident	04/01/20
23,450	Highlands	71	Female	Unknown		Yes	FL resident	04/01/20
23,451	Highlands	77	Male	No		Yes	FL resident	04/02/20
23,452	Highlands	67	Male	No		Yes	FL resident	04/02/20
23,453	Highlands	21	Female	No		Yes	FL resident	04/02/20
23,454	Highlands	85	Male	Unknown		Yes	FL resident	04/02/20
23,455	Highlands	36	Female	No		Yes	FL resident	04/02/20
23,456	Highlands	74	Male	No		Yes	FL resident	04/03/20
23,457	Highlands	74	Male	Unknown		No	FL resident	04/03/20
23,458	Highlands	52	Female	Unknown		Yes	FL resident	04/03/20
23,459	Highlands	55	Female	No		Unknown	FL resident	04/03/20
23,460	Highlands	63	Female	Unknown		Yes	FL resident	04/04/20
23,461	Highlands	26	Male	Unknown		Yes	FL resident	04/04/20
23,462	Highlands	21	Female	Unknown		Yes	FL resident	04/04/20
23,463	Highlands	51	Male	Unknown		Yes	FL resident	04/04/20
23,464	Highlands	83	Male	Unknown		Yes	FL resident	04/05/20
23,465	Highlands	79	Male	Unknown		No	FL resident	04/06/20
23,466	Highlands	81	Male	No		No	FL resident	04/07/20
23,467	Highlands	61	Male	Yes	FL; NJ	Unknown	FL resident	04/08/20
23,468	Highlands	33	Male	No		Yes	FL resident	04/08/20
23,469	Highlands	29	Female	No		Yes	FL resident	04/08/20
23,470	Highlands	70	Female	Unknown		Yes	FL resident	04/08/20
23,471	Highlands	59	Male	Unknown		Yes	FL resident	04/08/20
23,472	Highlands	7	Female	No		Yes	FL resident	04/08/20
23,473	Highlands	47	Female	Unknown		Yes	FL resident	04/09/20
23,474	Highlands	81	Female	No		Yes	FL resident	04/09/20
23,475	Highlands	59	Male	No		Yes	FL resident	04/09/20
23,476	Highlands	51	Male	Yes	FL; NJ	No	FL resident	04/10/20
23,477	Highlands	62	Male	No		No	FL resident	04/10/20
23,478	Highlands	66	Female	No		Yes	FL resident	04/10/20
23,479	Highlands	62	Female	No		Unknown	FL resident	04/11/20
23,480	Highlands	71	Male	Yes	FL; NY	No	FL resident	04/11/20
23,481	Highlands	23	Female	No		No	FL resident	04/11/20
23,482	Highlands	54	Male	No		Yes	FL resident	04/11/20
23,483	Highlands	65	Female	No		No	FL resident	04/12/20
23,484	Highlands	55	Female	No		Yes	FL resident	04/12/20
23,485	Highlands	44	Female	No		Yes	FL resident	04/12/20
23,486	Highlands	43	Male	No		No	FL resident	04/12/20
23,487	Highlands	64	Female	Unknown		Unknown	FL resident	04/13/20
23,488	Highlands	28	Female	No		Yes	FL resident	04/13/20
23,489	Highlands	71	Female	No		Yes	FL resident	04/14/20
23,490	Highlands	79	Male	No		Yes	FL resident	04/15/20
23,491	Highlands	49	Female	No		No	FL resident	04/15/20
23,492	Highlands	52	Female	No		Unknown	FL resident	04/15/20
23,493	Highlands	54	Male	No		Yes	FL resident	04/16/20
23,494	Highlands	79	Male	No		Yes	FL resident	04/18/20
23,495	Highlands	62	Female	No		No	FL resident	04/18/20
23,496	Highlands	68	Female	No		No	FL resident	04/18/20
23,497	Highlands	20	Male	No		No	FL resident	04/18/20
23,498	Highlands	59	Male	No		Yes	FL resident	04/20/20
23,499	Highlands	73	Male	No		No	FL resident	04/22/20
23,500	Highlands	42	Male	No		Yes	FL resident	04/23/20
23,501	Highlands	60	Female	No		Unknown	FL resident	04/23/20
23,502	Highlands	55	Male	No		No	FL resident	04/24/20
23,503	Highlands	12	Female	No		Yes	FL resident	04/26/20
23,504	Highlands	16	Female	No		Yes	FL resident	04/26/20
23,505	Highlands	38	Male	Yes	FL; MS	Yes	FL resident	04/26/20
23,506	Highlands	57	Male	No		No	FL resident	04/27/20
23,507	Highlands	41	Female	No		Yes	FL resident	04/28/20
23,508	Highlands	40	Male	No		No	FL resident	04/30/20

# Coronavirus: line list of cases

Data verified as of May 6, 2020 at 10 AM

Data in this report are provisional and subject to change.

Case	County	Age	Gender	Travel related	Travel detail	Contact with a confirmed case	Jurisdiction	Date case counted
23,509	Highlands	35	Female	No		Yes	FL resident	04/30/20
23,510	Highlands	42	Female	No		Yes	FL resident	04/30/20
23,511	Highlands	82	Female	No		No	FL resident	05/01/20
23,512	Highlands	55	Female	No		Unknown	FL resident	05/01/20
23,513	Highlands	49	Male	No		Unknown	FL resident	05/03/20
23,514	Highlands	35	Male	No		No	FL resident	05/04/20
23,515	Highlands	72	Male	Yes	NJ	Unknown	Non-FL resident	04/04/20
23,516	Hillsborough	29	Female	Yes	ITALY	Yes	FL resident	03/02/20
23,517	Hillsborough	49	Female	Yes	FL; IRELAND	Yes	FL resident	03/13/20
23,518	Hillsborough	17	Male	No		No	FL resident	03/14/20
23,519	Hillsborough	47	Male	Yes	CO	Unknown	FL resident	03/14/20
23,520	Hillsborough	32	Female	Yes	CO	Yes	FL resident	03/14/20
23,521	Hillsborough	23	Male	No		Yes	FL resident	03/17/20
23,522	Hillsborough	30	Male	Yes	FL; NY	No	FL resident	03/17/20
23,523	Hillsborough	74	Female	No		Yes	FL resident	03/17/20
23,524	Hillsborough	38	Female	Yes	BOSNIA AND HERZEGOVINA; GERMANY	Yes	FL resident	03/17/20
23,525	Hillsborough	60	Male	No		Unknown	FL resident	03/17/20
23,526	Hillsborough	33	Male	Yes	KY	Yes	FL resident	03/18/20
23,527	Hillsborough	43	Male	No		Yes	FL resident	03/18/20
23,528	Hillsborough	31	Male	Yes	NY	Yes	FL resident	03/19/20
23,529	Hillsborough	36	Male	No		No	FL resident	03/19/20
23,530	Hillsborough	28	Male	No		Yes	FL resident	03/19/20
23,531	Hillsborough	50	Male	Yes	UNITED KINGDOM	Yes	FL resident	03/19/20
23,532	Hillsborough	27	Female	Yes	CA	Yes	FL resident	03/19/20
23,533	Hillsborough	72	Female	Yes	FL; TN	Yes	FL resident	03/20/20
23,534	Hillsborough	30	Female	No		Unknown	FL resident	03/20/20
23,535	Hillsborough	52	Male	No		No	FL resident	03/20/20
23,536	Hillsborough	40	Female	No		Yes	FL resident	03/20/20
23,537	Hillsborough	51	Male	Yes	NY	Yes	FL resident	03/20/20
23,538	Hillsborough	31	Female	Yes	BAHAMAS	No	FL resident	03/20/20
23,539	Hillsborough	28	Male	Yes	KY	Yes	FL resident	03/20/20
23,540	Hillsborough	33	Male	No		Yes	FL resident	03/20/20
23,541	Hillsborough	60	Female	No		Yes	FL resident	03/20/20
23,542	Hillsborough	32	Female	No		Yes	FL resident	03/20/20
23,543	Hillsborough	46	Female	Yes	EGYPT	No	FL resident	03/20/20
23,544	Hillsborough	60	Male	Yes	CA	No	FL resident	03/20/20
23,545	Hillsborough	54	Male	No		No	FL resident	03/20/20
23,546	Hillsborough	50	Male	Yes	SPAIN	Unknown	FL resident	03/20/20
23,547	Hillsborough	38	Female	No		Yes	FL resident	03/21/20
23,548	Hillsborough	62	Male	Yes	FL; NY	Yes	FL resident	03/21/20
23,549	Hillsborough	54	Female	Yes	FL; NY	Yes	FL resident	03/21/20
23,550	Hillsborough	38	Female	Yes	FL; NJ; NY	No	FL resident	03/21/20
23,551	Hillsborough	26	Female	Yes	FL; NY	No	FL resident	03/21/20
23,552	Hillsborough	33	Female	Yes	EGYPT	Yes	FL resident	03/21/20
23,553	Hillsborough	42	Male	Yes	CO; FL	Yes	FL resident	03/21/20
23,554	Hillsborough	20	Female	Yes	VENEZUELA	No	FL resident	03/21/20
23,555	Hillsborough	57	Male	Yes	LA	No	FL resident	03/21/20
23,556	Hillsborough	21	Female	No		Yes	FL resident	03/21/20
23,557	Hillsborough	19	Female	No		Yes	FL resident	03/21/20
23,558	Hillsborough	20	Female	No		Yes	FL resident	03/21/20
23,559	Hillsborough	62	Male	Yes	FL; NY	No	FL resident	03/21/20
23,560	Hillsborough	18	Male	No		Yes	FL resident	03/21/20
23,561	Hillsborough	27	Female	No		Yes	FL resident	03/21/20
23,562	Hillsborough	21	Female	No		Unknown	FL resident	03/22/20
23,563	Hillsborough	29	Male	No		No	FL resident	03/22/20
23,564	Hillsborough	28	Male	No		Yes	FL resident	03/22/20
23,565	Hillsborough	46	Male	No		Yes	FL resident	03/22/20
23,566	Hillsborough	51	Female	Yes	ITALY; NY	Yes	FL resident	03/22/20
23,567	Hillsborough	36	Female	No		Yes	FL resident	03/22/20
23,568	Hillsborough	35	Male	No		Yes	FL resident	03/22/20
23,569	Hillsborough	21	Male	Unknown		Unknown	FL resident	03/22/20

# Coronavirus: line list of cases

Data verified as of May 6, 2020 at 10 AM

Data in this report are provisional and subject to change.

Case	County	Age	Gender	Travel related	Travel detail	Contact with a confirmed case	Jurisdiction	Date case counted
23,570	Hillsborough	19	Female	No		No	FL resident	03/22/20
23,571	Hillsborough	60	Male	Yes	CA	No	FL resident	03/22/20
23,572	Hillsborough	39	Male	Yes	QATAR	No	FL resident	03/22/20
23,573	Hillsborough	38	Male	Unknown		No	FL resident	03/22/20
23,574	Hillsborough	43	Female	No		Yes	FL resident	03/22/20
23,575	Hillsborough	69	Female	No		Yes	FL resident	03/22/20
23,576	Hillsborough	10	Male	No		Yes	FL resident	03/23/20
23,577	Hillsborough	6	Male	No		Yes	FL resident	03/23/20
23,578	Hillsborough	39	Female	No		No	FL resident	03/23/20
23,579	Hillsborough	79	Female	No		Yes	FL resident	03/23/20
23,580	Hillsborough	56	Female	Unknown		Yes	FL resident	03/23/20
23,581	Hillsborough	79	Female	No		No	FL resident	03/23/20
23,582	Hillsborough	49	Female	No		No	FL resident	03/23/20
23,583	Hillsborough	30	Female	No		No	FL resident	03/23/20
23,584	Hillsborough	30	Female	No		No	FL resident	03/23/20
23,585	Hillsborough	36	Male	No		No	FL resident	03/23/20
23,586	Hillsborough	64	Male	No		Unknown	FL resident	03/23/20
23,587	Hillsborough	36	Female	No		Yes	FL resident	03/23/20
23,588	Hillsborough	39	Male	No		Yes	FL resident	03/23/20
23,589	Hillsborough	33	Female	No		Yes	FL resident	03/23/20
23,590	Hillsborough	16	Male	No		Yes	FL resident	03/23/20
23,591	Hillsborough	41	Male	Unknown		Yes	FL resident	03/23/20
23,592	Hillsborough	69	Male	Unknown		No	FL resident	03/23/20
23,593	Hillsborough	52	Male	Unknown		No	FL resident	03/24/20
23,594	Hillsborough	46	Female	Unknown		Yes	FL resident	03/24/20
23,595	Hillsborough	15	Female	No		Yes	FL resident	03/24/20
23,596	Hillsborough	6	Male	No		Yes	FL resident	03/24/20
23,597	Hillsborough	14	Female	No		Yes	FL resident	03/24/20
23,598	Hillsborough	3	Male	No		Yes	FL resident	03/24/20
23,599	Hillsborough	73	Male	Yes	ISRAEL	Unknown	FL resident	03/24/20
23,600	Hillsborough	32	Female	No		Yes	FL resident	03/24/20
23,601	Hillsborough	57	Female	Yes	NY	Unknown	FL resident	03/24/20
23,602	Hillsborough	48	Female	Yes	IL	Yes	FL resident	03/24/20
23,603	Hillsborough	52	Male	Yes	ECUADOR; FL	No	FL resident	03/24/20
23,604	Hillsborough	26	Male	No		No	FL resident	03/24/20
23,605	Hillsborough	43	Male	No		No	FL resident	03/24/20
23,606	Hillsborough	63	Male	Unknown		Yes	FL resident	03/24/20
23,607	Hillsborough	48	Female	Yes	NV	Unknown	FL resident	03/24/20
23,608	Hillsborough	56	Female	Unknown		No	FL resident	03/24/20
23,609	Hillsborough	86	Female	No		Yes	FL resident	03/24/20
23,610	Hillsborough	41	Female	No		Yes	FL resident	03/25/20
23,611	Hillsborough	51	Female	Unknown		Unknown	FL resident	03/25/20
23,612	Hillsborough	38	Male	Yes	NY	No	FL resident	03/25/20
23,613	Hillsborough	73	Male	No		No	FL resident	03/25/20
23,614	Hillsborough	22	Female	Unknown		No	FL resident	03/25/20
23,615	Hillsborough	83	Female	Yes	ISRAEL	Yes	FL resident	03/25/20
23,616	Hillsborough	45	Male	Unknown		Yes	FL resident	03/25/20
23,617	Hillsborough	56	Female	Yes	FL; NY	Unknown	FL resident	03/25/20
23,618	Hillsborough	21	Male	Unknown		Unknown	FL resident	03/25/20
23,619	Hillsborough	53	Female	Yes	DOMINICAN REPUBLIC	No	FL resident	03/25/20
23,620	Hillsborough	31	Female	Yes	FL; MEXICO	Unknown	FL resident	03/25/20
23,621	Hillsborough	33	Male	Yes	FL; MEXICO	Unknown	FL resident	03/25/20
23,622	Hillsborough	33	Male	Yes	FL; MI	Unknown	FL resident	03/25/20
23,623	Hillsborough	41	Male	No		Yes	FL resident	03/25/20
23,624	Hillsborough	34	Male	No		Yes	FL resident	03/25/20
23,625	Hillsborough	61	Female	Yes	BELGIUM; UNITED KINGDOM	No	FL resident	03/25/20
23,626	Hillsborough	49	Male	No		No	FL resident	03/25/20
23,627	Hillsborough	65	Female	No		Unknown	FL resident	03/25/20
23,628	Hillsborough	62	Male	Unknown		Unknown	FL resident	03/25/20
23,629	Hillsborough	68	Male	Unknown		Unknown	FL resident	03/25/20
23,630	Hillsborough	53	Female	No		No	FL resident	03/25/20
23,631	Hillsborough	31	Male	Unknown		Unknown	FL resident	03/25/20

# Coronavirus: line list of cases

Data verified as of May 6, 2020 at 10 AM

Data in this report are provisional and subject to change.

Case	County	Age	Gender	Travel related	Travel detail	Contact with a confirmed case	Jurisdiction	Date case counted
23,632	Hillsborough	35	Female	No		No	FL resident	03/25/20
23,633	Hillsborough	71	Male	No		Yes	FL resident	03/25/20
23,634	Hillsborough	61	Male	Yes	FL; SOUTH AFRICA	Yes	FL resident	03/25/20
23,635	Hillsborough	60	Male	Unknown		Unknown	FL resident	03/25/20
23,636	Hillsborough	36	Female	No		Yes	FL resident	03/25/20
23,637	Hillsborough	80	Female	No		Yes	FL resident	03/25/20
23,638	Hillsborough	68	Female	Yes	EGYPT	No	FL resident	03/25/20
23,639	Hillsborough	80	Male	No		No	FL resident	03/25/20
23,640	Hillsborough	42	Female	No		Yes	FL resident	03/25/20
23,641	Hillsborough	45	Female	Yes	FL; UT	No	FL resident	03/25/20
23,642	Hillsborough	20	Female	Yes	EUROPE; SPAIN	No	FL resident	03/25/20
23,643	Hillsborough	39	Female	Unknown		Unknown	FL resident	03/26/20
23,644	Hillsborough	25	Female	No		No	FL resident	03/26/20
23,645	Hillsborough	65	Male	No		No	FL resident	03/26/20
23,646	Hillsborough	21	Female	Yes	FRANCE	No	FL resident	03/26/20
23,647	Hillsborough	20	Male	Unknown		Unknown	FL resident	03/26/20
23,648	Hillsborough	61	Male	Yes	ECUADOR; FL	Yes	FL resident	03/26/20
23,649	Hillsborough	62	Male	Yes	NY	Unknown	FL resident	03/26/20
23,650	Hillsborough	48	Male	Yes	FL; NC	No	FL resident	03/26/20
23,651	Hillsborough	50	Male	Yes	LA	Yes	FL resident	03/26/20
23,652	Hillsborough	62	Male	No		Yes	FL resident	03/26/20
23,653	Hillsborough	47	Male	No		No	FL resident	03/26/20
23,654	Hillsborough	58	Female	Yes	FL; OR	No	FL resident	03/26/20
23,655	Hillsborough	71	Female	No		No	FL resident	03/26/20
23,656	Hillsborough	14	Male	No		No	FL resident	03/26/20
23,657	Hillsborough	16	Female	Yes	UNITED KINGDOM	Unknown	FL resident	03/26/20
23,658	Hillsborough	66	Male	No		Yes	FL resident	03/26/20
23,659	Hillsborough	30	Male	No		No	FL resident	03/26/20
23,660	Hillsborough	26	Female	No		No	FL resident	03/26/20
23,661	Hillsborough	41	Male	Unknown		Unknown	FL resident	03/26/20
23,662	Hillsborough	69	Male	Unknown		Yes	FL resident	03/26/20
23,663	Hillsborough	52	Male	Unknown		Yes	FL resident	03/26/20
23,664	Hillsborough	62	Female	Unknown		Unknown	FL resident	03/27/20
23,665	Hillsborough	72	Male	No		Yes	FL resident	03/27/20
23,666	Hillsborough	23	Male	Yes	NY	Yes	FL resident	03/27/20
23,667	Hillsborough	79	Female	No		Yes	FL resident	03/27/20
23,668	Hillsborough	28	Male	Unknown		Unknown	FL resident	03/27/20
23,669	Hillsborough	68	Male	No		No	FL resident	03/27/20
23,670	Hillsborough	33	Female	No		No	FL resident	03/27/20
23,671	Hillsborough	31	Male	No		Yes	FL resident	03/27/20
23,672	Hillsborough	32	Female	No		No	FL resident	03/27/20
23,673	Hillsborough	29	Male	Yes	NY	Yes	FL resident	03/27/20
23,674	Hillsborough	31	Female	Unknown		Unknown	FL resident	03/27/20
23,675	Hillsborough	42	Male	Yes	FL; NY	No	FL resident	03/27/20
23,676	Hillsborough	26	Female	Yes	NY	Yes	FL resident	03/27/20
23,677	Hillsborough	24	Female	No		Unknown	FL resident	03/27/20
23,678	Hillsborough	48	Female	Yes	FL; NY	No	FL resident	03/27/20
23,679	Hillsborough	74	Male	No		No	FL resident	03/27/20
23,680	Hillsborough	44	Male	Yes	BAHAMAS	Yes	FL resident	03/27/20
23,681	Hillsborough	41	Male	Yes	OH; PUERTO RICO	No	FL resident	03/27/20
23,682	Hillsborough	62	Male	Yes	NJ	Yes	FL resident	03/27/20
23,683	Hillsborough	73	Male	No		No	FL resident	03/27/20
23,684	Hillsborough	51	Male	No		Yes	FL resident	03/27/20
23,685	Hillsborough	39	Male	Yes	BRAZIL; MEXICO	Yes	FL resident	03/27/20
23,686	Hillsborough	49	Female	Yes	FL; MI	No	FL resident	03/27/20
23,687	Hillsborough	30	Female	No		No	FL resident	03/27/20
23,688	Hillsborough	65	Female	Unknown		Yes	FL resident	03/27/20
23,689	Hillsborough	32	Female	Unknown		Unknown	FL resident	03/27/20
23,690	Hillsborough	20	Male	Yes	PA; PUERTO RICO	Yes	FL resident	03/28/20
23,691	Hillsborough	60	Male	No		Yes	FL resident	03/28/20
23,692	Hillsborough	16	Male	No		Yes	FL resident	03/28/20
23,693	Hillsborough	11	Male	No		Yes	FL resident	03/28/20



# Coronavirus: line list of cases

Data verified as of May 6, 2020 at 10 AM

Data in this report are provisional and subject to change.

Case	County	Age	Gender	Travel related	Travel detail	Contact with a confirmed case	Jurisdiction	Date case counted
23,694	Hillsborough	0	Female	No		Yes	FL resident	03/28/20
23,695	Hillsborough	13	Male	No		Yes	FL resident	03/28/20
23,696	Hillsborough	39	Male	No		No	FL resident	03/28/20
23,697	Hillsborough	47	Female	Yes	NY	Yes	FL resident	03/28/20
23,698	Hillsborough	32	Female	Yes	BAHAMAS	Yes	FL resident	03/28/20
23,699	Hillsborough	55	Female	Yes	EUROPE	No	FL resident	03/28/20
23,700	Hillsborough	28	Male	Yes	NY	No	FL resident	03/28/20
23,701	Hillsborough	26	Female	Yes	NY	Unknown	FL resident	03/28/20
23,702	Hillsborough	25	Male	No		Unknown	FL resident	03/28/20
23,703	Hillsborough	49	Male	Yes	NY	Yes	FL resident	03/28/20
23,704	Hillsborough	82	Female	Unknown		No	FL resident	03/28/20
23,705	Hillsborough	55	Male	No		No	FL resident	03/28/20
23,706	Hillsborough	40	Male	Yes	UNITED KINGDOM	Unknown	FL resident	03/28/20
23,707	Hillsborough	61	Female	No		Yes	FL resident	03/28/20
23,708	Hillsborough	25	Male	No		No	FL resident	03/28/20
23,709	Hillsborough	45	Female	Yes	CUBA	Unknown	FL resident	03/28/20
23,710	Hillsborough	35	Male	Yes	NY	No	FL resident	03/28/20
23,711	Hillsborough	59	Male	No		Yes	FL resident	03/28/20
23,712	Hillsborough	46	Female	Yes	MS	Yes	FL resident	03/28/20
23,713	Hillsborough	56	Female	No		Yes	FL resident	03/28/20
23,714	Hillsborough	57	Male	No		No	FL resident	03/28/20
23,715	Hillsborough	30	Male	Unknown		Unknown	FL resident	03/28/20
23,716	Hillsborough	60	Female	No		No	FL resident	03/28/20
23,717	Hillsborough	57	Female	Yes	U.S. VIRGIN ISLANDS	Unknown	FL resident	03/29/20
23,718	Hillsborough	32	Male	Unknown		Yes	FL resident	03/29/20
23,719	Hillsborough	36	Female	No		Yes	FL resident	03/29/20
23,720	Hillsborough	44	Male	No		Yes	FL resident	03/29/20
23,721	Hillsborough	29	Female	Yes	FL; NY	No	FL resident	03/29/20
23,722	Hillsborough	34	Female	Unknown		Yes	FL resident	03/29/20
23,723	Hillsborough	73	Female	Unknown		Yes	FL resident	03/29/20
23,724	Hillsborough	62	Male	No		Yes	FL resident	03/29/20
23,725	Hillsborough	77	Male	Unknown		Unknown	FL resident	03/29/20
23,726	Hillsborough	24	Female	Yes	NY	No	FL resident	03/29/20
23,727	Hillsborough	75	Male	No		Yes	FL resident	03/29/20
23,728	Hillsborough	40	Female	No		Yes	FL resident	03/29/20
23,729	Hillsborough	57	Female	No		No	FL resident	03/29/20
23,730	Hillsborough	25	Female	No		Yes	FL resident	03/29/20
23,731	Hillsborough	19	Male	No		No	FL resident	03/29/20
23,732	Hillsborough	33	Female	Unknown		Unknown	FL resident	03/29/20
23,733	Hillsborough	48	Female	Unknown		Unknown	FL resident	03/29/20
23,734	Hillsborough	65	Male	No		Yes	FL resident	03/29/20
23,735	Hillsborough	93	Female	Unknown		Yes	FL resident	03/30/20
23,736	Hillsborough	56	Male	Yes	FL; NY	Unknown	FL resident	03/30/20
23,737	Hillsborough	56	Male	No		No	FL resident	03/30/20
23,738	Hillsborough	65	Male	Unknown		No	FL resident	03/30/20
23,739	Hillsborough	45	Male	No		No	FL resident	03/30/20
23,740	Hillsborough	53	Male	Unknown		No	FL resident	03/30/20
23,741	Hillsborough	30	Female	Unknown		No	FL resident	03/30/20
23,742	Hillsborough	49	Female	Unknown		No	FL resident	03/30/20
23,743	Hillsborough	60	Male	Unknown		Yes	FL resident	03/30/20
23,744	Hillsborough	33	Male	Unknown		Unknown	FL resident	03/30/20
23,745	Hillsborough	28	Female	Unknown		No	FL resident	03/30/20
23,746	Hillsborough	38	Female	Unknown		Yes	FL resident	03/30/20
23,747	Hillsborough	31	Female	No		No	FL resident	03/30/20
23,748	Hillsborough	22	Male	No		No	FL resident	03/30/20
23,749	Hillsborough	41	Male	Unknown		Yes	FL resident	03/30/20
23,750	Hillsborough	56	Female	Unknown		Yes	FL resident	03/30/20
23,751	Hillsborough	30	Female	Unknown		No	FL resident	03/30/20
23,752	Hillsborough	42	Male	Unknown		Yes	FL resident	03/30/20
23,753	Hillsborough	47	Female	No		Yes	FL resident	03/30/20
23,754	Hillsborough	21	Female	Yes	FL; UNITED KINGDOM	No	FL resident	03/30/20
23,755	Hillsborough	57	Female	No		No	FL resident	03/30/20



# Coronavirus: line list of cases

Data verified as of May 6, 2020 at 10 AM

Data in this report are provisional and subject to change.

Case	County	Age	Gender	Travel related	Travel detail	Contact with a confirmed case	Jurisdiction	Date case counted
23,756	Hillsborough	35	Male	No		No	FL resident	03/30/20
23,757	Hillsborough	28	Female	No		Yes	FL resident	03/30/20
23,758	Hillsborough	92	Female	No		No	FL resident	03/30/20
23,759	Hillsborough	46	Female	No		No	FL resident	03/30/20
23,760	Hillsborough	34	Male	Yes	FL; UNITED KINGDOM	No	FL resident	03/30/20
23,761	Hillsborough	58	Female	No		Yes	FL resident	03/30/20
23,762	Hillsborough	40	Female	No		No	FL resident	03/30/20
23,763	Hillsborough	46	Male	Unknown		No	FL resident	03/30/20
23,764	Hillsborough	41	Male	Yes	AR; FL	No	FL resident	03/30/20
23,765	Hillsborough	61	Male	Unknown		No	FL resident	03/30/20
23,766	Hillsborough	24	Male	Yes	COLOMBIA	No	FL resident	03/30/20
23,767	Hillsborough	24	Male	Unknown		No	FL resident	03/30/20
23,768	Hillsborough	45	Male	Yes	UNITED KINGDOM	Yes	FL resident	03/30/20
23,769	Hillsborough	26	Female	Unknown		Unknown	FL resident	03/30/20
23,770	Hillsborough	49	Male	Unknown		No	FL resident	03/30/20
23,771	Hillsborough	61	Male	No		Yes	FL resident	03/30/20
23,772	Hillsborough	35	Female	No		Yes	FL resident	03/30/20
23,773	Hillsborough	22	Male	No		Yes	FL resident	03/30/20
23,774	Hillsborough	21	Female	Yes	AL; FL	No	FL resident	03/30/20
23,775	Hillsborough	40	Male	Unknown		No	FL resident	03/30/20
23,776	Hillsborough	49	Male	No		No	FL resident	03/30/20
23,777	Hillsborough	36	Female	Yes	FL; IL	No	FL resident	03/30/20
23,778	Hillsborough	33	Male	Unknown		Unknown	FL resident	03/30/20
23,779	Hillsborough	85	Male	No		No	FL resident	03/30/20
23,780	Hillsborough	77	Female	No		Yes	FL resident	03/30/20
23,781	Hillsborough	66	Female	Yes	NY	Unknown	FL resident	03/30/20
23,782	Hillsborough	47	Female	Unknown		Unknown	FL resident	03/30/20
23,783	Hillsborough	26	Female	Unknown		No	FL resident	03/30/20
23,784	Hillsborough	56	Female	No		No	FL resident	03/31/20
23,785	Hillsborough	74	Male	Unknown		Yes	FL resident	03/31/20
23,786	Hillsborough	47	Female	No		Yes	FL resident	03/31/20
23,787	Hillsborough	52	Female	No		No	FL resident	03/31/20
23,788	Hillsborough	39	Female	Yes	NY	No	FL resident	03/31/20
23,789	Hillsborough	44	Female	No		No	FL resident	03/31/20
23,790	Hillsborough	70	Male	No		No	FL resident	03/31/20
23,791	Hillsborough	52	Female	Yes	FL; FRANCE	No	FL resident	03/31/20
23,792	Hillsborough	21	Male	No		Yes	FL resident	03/31/20
23,793	Hillsborough	49	Male	Unknown		No	FL resident	03/31/20
23,794	Hillsborough	48	Female	Unknown		Unknown	FL resident	03/31/20
23,795	Hillsborough	31	Female	Unknown		No	FL resident	03/31/20
23,796	Hillsborough	18	Female	No		No	FL resident	03/31/20
23,797	Hillsborough	54	Male	No		No	FL resident	03/31/20
23,798	Hillsborough	70	Female	Yes	ISRAEL; UNITED KINGDOM	Yes	FL resident	03/31/20
23,799	Hillsborough	49	Male	Yes	FL; NY	No	FL resident	03/31/20
23,800	Hillsborough	42	Male	No		No	FL resident	03/31/20
23,801	Hillsborough	78	Male	No		Yes	FL resident	03/31/20
23,802	Hillsborough	45	Female	No		No	FL resident	03/31/20
23,803	Hillsborough	47	Male	Yes	FL; NY	No	FL resident	03/31/20
23,804	Hillsborough	24	Female	No		Yes	FL resident	03/31/20
23,805	Hillsborough	43	Male	Yes	FL; NY	Yes	FL resident	03/31/20
23,806	Hillsborough	55	Male	Yes	FL; NY	Yes	FL resident	03/31/20
23,807	Hillsborough	24	Male	No		No	FL resident	03/31/20
23,808	Hillsborough	50	Female	Unknown		Yes	FL resident	03/31/20
23,809	Hillsborough	52	Female	No		Yes	FL resident	03/31/20
23,810	Hillsborough	1	Female	Yes	FL; IRAQ	Unknown	FL resident	03/31/20
23,811	Hillsborough	30	Male	No		No	FL resident	03/31/20
23,812	Hillsborough	41	Female	No		No	FL resident	03/31/20
23,813	Hillsborough	48	Female	Yes	COLOMBIA; ECUADOR; FL	Unknown	FL resident	03/31/20
23,814	Hillsborough	91	Male	Unknown		No	FL resident	04/01/20
23,815	Hillsborough	35	Female	No		Yes	FL resident	04/01/20
23,816	Hillsborough	39	Male	Yes	FL; IRELAND	No	FL resident	04/01/20
23,817	Hillsborough	35	Male	No		No	FL resident	04/01/20

# Coronavirus: line list of cases

Data verified as of May 6, 2020 at 10 AM

Data in this report are provisional and subject to change.

Case	County	Age	Gender	Travel related	Travel detail	Contact with a confirmed case	Jurisdiction	Date case counted
23,818	Hillsborough	39	Male	Unknown		Unknown	FL resident	04/01/20
23,819	Hillsborough	56	Female	No		No	FL resident	04/01/20
23,820	Hillsborough	27	Female	Unknown		Unknown	FL resident	04/01/20
23,821	Hillsborough	56	Female	No		Yes	FL resident	04/01/20
23,822	Hillsborough	60	Male	Yes	CANADA	Yes	FL resident	04/01/20
23,823	Hillsborough	35	Male	No		No	FL resident	04/01/20
23,824	Hillsborough	20	Female	Unknown		No	FL resident	04/01/20
23,825	Hillsborough	27	Female	No		No	FL resident	04/01/20
23,826	Hillsborough	69	Female	No		Unknown	FL resident	04/01/20
23,827	Hillsborough	20	Female	Yes	FL; UKRAINE	No	FL resident	04/01/20
23,828	Hillsborough	57	Female	Yes	FL; SAUDI ARABIA	Yes	FL resident	04/01/20
23,829	Hillsborough	45	Female	Yes	SPAIN; UNITED KINGDOM	No	FL resident	04/01/20
23,830	Hillsborough	32	Male	No		Yes	FL resident	04/01/20
23,831	Hillsborough	47	Male	Yes	FL; NV	Unknown	FL resident	04/01/20
23,832	Hillsborough	17	Male	No		No	FL resident	04/01/20
23,833	Hillsborough	57	Female	No		No	FL resident	04/01/20
23,834	Hillsborough	49	Male	No		No	FL resident	04/01/20
23,835	Hillsborough	21	Female	Yes	SPAIN	No	FL resident	04/01/20
23,836	Hillsborough	22	Male	No		Unknown	FL resident	04/01/20
23,837	Hillsborough	49	Male	Yes	EUROPE; FL	No	FL resident	04/01/20
23,838	Hillsborough	49	Female	No		Yes	FL resident	04/01/20
23,839	Hillsborough	48	Male	No		No	FL resident	04/01/20
23,840	Hillsborough	56	Female	Unknown		Unknown	FL resident	04/01/20
23,841	Hillsborough	58	Female	Yes	CA; FL	No	FL resident	04/01/20
23,842	Hillsborough	22	Female	Yes	CO	Unknown	FL resident	04/01/20
23,843	Hillsborough	53	Male	Yes	GERMANY	Unknown	FL resident	04/01/20
23,844	Hillsborough	73	Female	Unknown		Unknown	FL resident	04/01/20
23,845	Hillsborough	18	Female	Yes	FRANCE	No	FL resident	04/01/20
23,846	Hillsborough	38	Male	Unknown		Yes	FL resident	04/01/20
23,847	Hillsborough	33	Male	Yes	UNITED KINGDOM	No	FL resident	04/01/20
23,848	Hillsborough	71	Male	Yes	CUBA; FL	Unknown	FL resident	04/01/20
23,849	Hillsborough	47	Male	Yes	NY	No	FL resident	04/01/20
23,850	Hillsborough	24	Female	Unknown		Yes	FL resident	04/01/20
23,851	Hillsborough	41	Female	Unknown		No	FL resident	04/01/20
23,852	Hillsborough	24	Male	No		Yes	FL resident	04/01/20
23,853	Hillsborough	29	Female	Yes	NY	Unknown	FL resident	04/01/20
23,854	Hillsborough	51	Male	Yes	FL; NY	Unknown	FL resident	04/01/20
23,855	Hillsborough	81	Male	No		Unknown	FL resident	04/01/20
23,856	Hillsborough	62	Male	Yes	FL; ISRAEL	Unknown	FL resident	04/01/20
23,857	Hillsborough	28	Male	No		Yes	FL resident	04/01/20
23,858	Hillsborough	21	Male	No		Yes	FL resident	04/01/20
23,859	Hillsborough	37	Female	No		Unknown	FL resident	04/01/20
23,860	Hillsborough	21	Female	No		Unknown	FL resident	04/01/20
23,861	Hillsborough	43	Female	Yes	UNITED KINGDOM	Yes	FL resident	04/01/20
23,862	Hillsborough	64	Female	Yes	NY	No	FL resident	04/01/20
23,863	Hillsborough	29	Male	Unknown		Yes	FL resident	04/01/20
23,864	Hillsborough	23	Female	Yes	PUERTO RICO	Unknown	FL resident	04/01/20
23,865	Hillsborough	21	Female	Yes	TN	Yes	FL resident	04/01/20
23,866	Hillsborough	15	Male	No		Yes	FL resident	04/01/20
23,867	Hillsborough	57	Male	No		Unknown	FL resident	04/01/20
23,868	Hillsborough	79	Female	Yes	FL; ISRAEL; UNITED KINGDOM	Unknown	FL resident	04/01/20
23,869	Hillsborough	54	Male	No		No	FL resident	04/01/20
23,870	Hillsborough	79	Female	No		Yes	FL resident	04/01/20
23,871	Hillsborough	11	Male	No		Yes	FL resident	04/01/20
23,872	Hillsborough	17	Male	No		Yes	FL resident	04/01/20
23,873	Hillsborough	60	Female	No		Unknown	FL resident	04/01/20
23,874	Hillsborough	36	Female	No		No	FL resident	04/01/20
23,875	Hillsborough	24	Male	No		Unknown	FL resident	04/01/20
23,876	Hillsborough	45	Male	No		No	FL resident	04/01/20
23,877	Hillsborough	0	Male	No		Yes	FL resident	04/01/20
23,878	Hillsborough	47	Male	No		No	FL resident	04/02/20
23,879	Hillsborough	49	Female	No		Yes	FL resident	04/02/20

# Coronavirus: line list of cases

Data verified as of May 6, 2020 at 10 AM

Data in this report are provisional and subject to change.

Case	County	Age	Gender	Travel related	Travel detail	Contact with a confirmed case	Jurisdiction	Date case counted
23,880	Hillsborough	70	Female	No		Yes	FL resident	04/02/20
23,881	Hillsborough	29	Female	Yes	UNITED KINGDOM	No	FL resident	04/02/20
23,882	Hillsborough	61	Male	Yes	AL; NY; NIGER	No	FL resident	04/02/20
23,883	Hillsborough	39	Female	No		No	FL resident	04/02/20
23,884	Hillsborough	69	Female	Yes	GA	No	FL resident	04/02/20
23,885	Hillsborough	36	Male	No		No	FL resident	04/02/20
23,886	Hillsborough	79	Male	No		Unknown	FL resident	04/02/20
23,887	Hillsborough	62	Female	No		Yes	FL resident	04/02/20
23,888	Hillsborough	65	Male	No		Yes	FL resident	04/02/20
23,889	Hillsborough	52	Female	No		Unknown	FL resident	04/02/20
23,890	Hillsborough	43	Male	Unknown		No	FL resident	04/02/20
23,891	Hillsborough	50	Female	Unknown		Yes	FL resident	04/02/20
23,892	Hillsborough	19	Female	No		Yes	FL resident	04/02/20
23,893	Hillsborough	74	Male	Yes	FL; MEXICO	Unknown	FL resident	04/02/20
23,894	Hillsborough	55	Female	No		Unknown	FL resident	04/02/20
23,895	Hillsborough	19	Female	Yes	NY	Yes	FL resident	04/02/20
23,896	Hillsborough	41	Female	Unknown		Unknown	FL resident	04/02/20
23,897	Hillsborough	43	Female	Unknown		No	FL resident	04/02/20
23,898	Hillsborough	60	Male	No		Unknown	FL resident	04/02/20
23,899	Hillsborough	44	Female	No		No	FL resident	04/02/20
23,900	Hillsborough	50	Male	Unknown		No	FL resident	04/02/20
23,901	Hillsborough	55	Male	Yes	NY	Unknown	FL resident	04/02/20
23,902	Hillsborough	31	Female	No		Unknown	FL resident	04/02/20
23,903	Hillsborough	28	Female	Yes	NY	Unknown	FL resident	04/02/20
23,904	Hillsborough	62	Female	No		Yes	FL resident	04/02/20
23,905	Hillsborough	35	Female	No		No	FL resident	04/02/20
23,906	Hillsborough	57	Female	No		Unknown	FL resident	04/02/20
23,907	Hillsborough	34	Female	No		Unknown	FL resident	04/02/20
23,908	Hillsborough	48	Male	Yes	NY	No	FL resident	04/02/20
23,909	Hillsborough	24	Female	No		No	FL resident	04/02/20
23,910	Hillsborough	15	Male	Unknown		No	FL resident	04/02/20
23,911	Hillsborough	47	Male	No		No	FL resident	04/02/20
23,912	Hillsborough	33	Male	No		No	FL resident	04/02/20
23,913	Hillsborough	23	Female	No		No	FL resident	04/02/20
23,914	Hillsborough	30	Male	Yes	FL; NY	No	FL resident	04/02/20
23,915	Hillsborough	50	Female	No		Yes	FL resident	04/03/20
23,916	Hillsborough	18	Male	No		No	FL resident	04/03/20
23,917	Hillsborough	46	Male	No		Unknown	FL resident	04/03/20
23,918	Hillsborough	21	Female	No		Unknown	FL resident	04/03/20
23,919	Hillsborough	55	Male	Yes	MI; NETHERLANDS	Yes	FL resident	04/03/20
23,920	Hillsborough	33	Female	Yes	WA	Unknown	FL resident	04/03/20
23,921	Hillsborough	46	Male	Yes	CO	Yes	FL resident	04/03/20
23,922	Hillsborough	25	Male	No		Yes	FL resident	04/03/20
23,923	Hillsborough	29	Male	No		Unknown	FL resident	04/03/20
23,924	Hillsborough	63	Male	No		Yes	FL resident	04/03/20
23,925	Hillsborough	48	Male	Unknown		Unknown	FL resident	04/03/20
23,926	Hillsborough	34	Female	No		Yes	FL resident	04/03/20
23,927	Hillsborough	59	Female	No		Yes	FL resident	04/03/20
23,928	Hillsborough	39	Male	Yes	NY	Unknown	FL resident	04/03/20
23,929	Hillsborough	58	Male	Yes	NY	Unknown	FL resident	04/03/20
23,930	Hillsborough	41	Female	No		Yes	FL resident	04/03/20
23,931	Hillsborough	33	Female	No		No	FL resident	04/03/20
23,932	Hillsborough	78	Male	Unknown		Unknown	FL resident	04/03/20
23,933	Hillsborough	29	Male	No		No	FL resident	04/03/20
23,934	Hillsborough	50	Female	No		No	FL resident	04/03/20
23,935	Hillsborough	56	Female	No		Unknown	FL resident	04/03/20
23,936	Hillsborough	39	Male	Unknown		Yes	FL resident	04/03/20
23,937	Hillsborough	68	Female	No		No	FL resident	04/03/20
23,938	Hillsborough	43	Male	No		Yes	FL resident	04/03/20
23,939	Hillsborough	51	Male	No		Yes	FL resident	04/03/20
23,940	Hillsborough	38	Female	Yes	COLOMBIA	Unknown	FL resident	04/03/20
23,941	Hillsborough	31	Female	No		No	FL resident	04/03/20

# Coronavirus: line list of cases

Data verified as of May 6, 2020 at 10 AM

Data in this report are provisional and subject to change.

Case	County	Age	Gender	Travel related	Travel detail	Contact with a confirmed case	Jurisdiction	Date case counted
23,942	Hillsborough	38	Female	No		Unknown	FL resident	04/03/20
23,943	Hillsborough	32	Female	No		Unknown	FL resident	04/03/20
23,944	Hillsborough	18	Male	No		Yes	FL resident	04/03/20
23,945	Hillsborough	13	Female	No		Yes	FL resident	04/03/20
23,946	Hillsborough	62	Male	No		Yes	FL resident	04/03/20
23,947	Hillsborough	64	Female	Yes	NY	Yes	FL resident	04/03/20
23,948	Hillsborough	77	Male	No		No	FL resident	04/03/20
23,949	Hillsborough	82	Female	No		Yes	FL resident	04/03/20
23,950	Hillsborough	73	Female	Yes	INDIA	Yes	FL resident	04/03/20
23,951	Hillsborough	25	Male	Unknown		Unknown	FL resident	04/03/20
23,952	Hillsborough	19	Male	Yes	NY	Yes	FL resident	04/03/20
23,953	Hillsborough	32	Female	No		Unknown	FL resident	04/03/20
23,954	Hillsborough	38	Male	No		Yes	FL resident	04/03/20
23,955	Hillsborough	26	Female	No		Unknown	FL resident	04/03/20
23,956	Hillsborough	62	Male	Yes	NY	Unknown	FL resident	04/03/20
23,957	Hillsborough	41	Male	Yes	PUERTO RICO	No	FL resident	04/03/20
23,958	Hillsborough	66	Male	Yes	UNITED ARAB EMIRATES	No	FL resident	04/03/20
23,959	Hillsborough	22	Female	No		Unknown	FL resident	04/03/20
23,960	Hillsborough	67	Male	Yes	NY	Unknown	FL resident	04/03/20
23,961	Hillsborough	80	Male	Yes	CARIBBEAN	Yes	FL resident	04/03/20
23,962	Hillsborough	76	Female	Yes	CARIBBEAN	Yes	FL resident	04/03/20
23,963	Hillsborough	49	Female	No		Yes	FL resident	04/03/20
23,964	Hillsborough	39	Male	No		Unknown	FL resident	04/03/20
23,965	Hillsborough	73	Male	Yes	NY	Yes	FL resident	04/03/20
23,966	Hillsborough	75	Male	No		Unknown	FL resident	04/03/20
23,967	Hillsborough	48	Male	Yes	CARIBBEAN	Yes	FL resident	04/03/20
23,968	Hillsborough	45	Female	No		Yes	FL resident	04/03/20
23,969	Hillsborough	31	Female	No		No	FL resident	04/03/20
23,970	Hillsborough	1	Male	No		No	FL resident	04/03/20
23,971	Hillsborough	20	Male	No		Unknown	FL resident	04/03/20
23,972	Hillsborough	82	Female	No		Unknown	FL resident	04/03/20
23,973	Hillsborough	32	Female	No		Unknown	FL resident	04/03/20
23,974	Hillsborough	36	Female	No		Yes	FL resident	04/03/20
23,975	Hillsborough	55	Male	Unknown		Unknown	FL resident	04/03/20
23,976	Hillsborough	71	Male	No		No	FL resident	04/03/20
23,977	Hillsborough	63	Female	No		Yes	FL resident	04/03/20
23,978	Hillsborough	70	Male	No		Yes	FL resident	04/03/20
23,979	Hillsborough	62	Male	No		Unknown	FL resident	04/03/20
23,980	Hillsborough	61	Female	Yes	NJ	Yes	FL resident	04/03/20
23,981	Hillsborough	42	Male	Unknown		Unknown	FL resident	04/04/20
23,982	Hillsborough	59	Male	No		No	FL resident	04/04/20
23,983	Hillsborough	21	Female	Yes	CARIBBEAN	No	FL resident	04/04/20
23,984	Hillsborough	32	Male	Yes	NY	Yes	FL resident	04/04/20
23,985	Hillsborough	46	Male	No		Yes	FL resident	04/04/20
23,986	Hillsborough	69	Male	Yes	NY	Unknown	FL resident	04/04/20
23,987	Hillsborough	22	Male	Unknown		Yes	FL resident	04/04/20
23,988	Hillsborough	23	Male	Yes	CARIBBEAN; FL	Unknown	FL resident	04/04/20
23,989	Hillsborough	22	Male	Yes	AZ; CT	Unknown	FL resident	04/04/20
23,990	Hillsborough	31	Female	Yes	FL; JAMAICA	Unknown	FL resident	04/04/20
23,991	Hillsborough	44	Male	Yes	NY	Yes	FL resident	04/04/20
23,992	Hillsborough	67	Female	No		No	FL resident	04/04/20
23,993	Hillsborough	73	Male	No		Unknown	FL resident	04/04/20
23,994	Hillsborough	51	Female	No		Yes	FL resident	04/04/20
23,995	Hillsborough	36	Male	No		Yes	FL resident	04/04/20
23,996	Hillsborough	72	Female	No		Unknown	FL resident	04/04/20
23,997	Hillsborough	22	Male	Yes	NY	Unknown	FL resident	04/04/20
23,998	Hillsborough	49	Male	Yes	LA	Unknown	FL resident	04/04/20
23,999	Hillsborough	43	Female	Yes	NY	Yes	FL resident	04/04/20
24,000	Hillsborough	55	Male	Yes	FL; NY	No	FL resident	04/04/20
24,001	Hillsborough	51	Female	No		Unknown	FL resident	04/04/20
24,002	Hillsborough	63	Male	No		No	FL resident	04/04/20
24,003	Hillsborough	75	Female	Unknown		No	FL resident	04/04/20

# Coronavirus: line list of cases

Data verified as of May 6, 2020 at 10 AM

Data in this report are provisional and subject to change.

Case	County	Age	Gender	Travel related	Travel detail	Contact with a confirmed case	Jurisdiction	Date case counted
24,004	Hillsborough	82	Male	No		Unknown	FL resident	04/04/20
24,005	Hillsborough	53	Female	Yes	AL; FL; MI	No	FL resident	04/04/20
24,006	Hillsborough	47	Male	Yes	FL; NY	No	FL resident	04/04/20
24,007	Hillsborough	45	Male	No		No	FL resident	04/04/20
24,008	Hillsborough	27	Female	No		Yes	FL resident	04/04/20
24,009	Hillsborough	36	Male	No		Yes	FL resident	04/04/20
24,010	Hillsborough	34	Female	No		Yes	FL resident	04/05/20
24,011	Hillsborough	2	Female	No		Yes	FL resident	04/05/20
24,012	Hillsborough	43	Male	Unknown		Unknown	FL resident	04/05/20
24,013	Hillsborough	46	Female	No		Yes	FL resident	04/05/20
24,014	Hillsborough	67	Female	No		Yes	FL resident	04/05/20
24,015	Hillsborough	51	Male	Unknown		No	FL resident	04/05/20
24,016	Hillsborough	56	Female	No		No	FL resident	04/05/20
24,017	Hillsborough	47	Male	No		Yes	FL resident	04/05/20
24,018	Hillsborough	19	Female	Yes	TN	Yes	FL resident	04/05/20
24,019	Hillsborough	28	Female	Yes	FL; WI	Unknown	FL resident	04/05/20
24,020	Hillsborough	30	Female	Unknown		No	FL resident	04/05/20
24,021	Hillsborough	10	Male	Yes	FL; NY	Unknown	FL resident	04/05/20
24,022	Hillsborough	66	Female	No		No	FL resident	04/05/20
24,023	Hillsborough	49	Male	Yes	CA; FL	Yes	FL resident	04/05/20
24,024	Hillsborough	59	Male	Yes	AZ; DC; FL; LA; NY; PA; TN	Unknown	FL resident	04/05/20
24,025	Hillsborough	44	Female	Unknown		No	FL resident	04/05/20
24,026	Hillsborough	72	Female	Unknown		Yes	FL resident	04/05/20
24,027	Hillsborough	72	Male	Unknown		Unknown	FL resident	04/05/20
24,028	Hillsborough	54	Male	Yes	NY	Unknown	FL resident	04/05/20
24,029	Hillsborough	51	Female	Unknown		No	FL resident	04/05/20
24,030	Hillsborough	48	Female	No		Yes	FL resident	04/05/20
24,031	Hillsborough	28	Female	Unknown		Unknown	FL resident	04/05/20
24,032	Hillsborough	20	Male	No		Yes	FL resident	04/05/20
24,033	Hillsborough	47	Male	Unknown		Yes	FL resident	04/05/20
24,034	Hillsborough	76	Male	No		Yes	FL resident	04/05/20
24,035	Hillsborough	38	Male	No		Yes	FL resident	04/05/20
24,036	Hillsborough	57	Male	No		No	FL resident	04/05/20
24,037	Hillsborough	36	Male	Unknown		Yes	FL resident	04/05/20
24,038	Hillsborough	45	Female	Unknown		Unknown	FL resident	04/05/20
24,039	Hillsborough	38	Male	No		No	FL resident	04/05/20
24,040	Hillsborough	46	Male	Yes	FL; MEXICO; TX	Unknown	FL resident	04/05/20
24,041	Hillsborough	72	Male	No		Yes	FL resident	04/05/20
24,042	Hillsborough	62	Female	No		Unknown	FL resident	04/06/20
24,043	Hillsborough	56	Female	No		Yes	FL resident	04/06/20
24,044	Hillsborough	73	Female	No		Yes	FL resident	04/06/20
24,045	Hillsborough	73	Male	No		Yes	FL resident	04/06/20
24,046	Hillsborough	43	Female	No		No	FL resident	04/06/20
24,047	Hillsborough	27	Female	No		No	FL resident	04/06/20
24,048	Hillsborough	56	Male	Unknown		No	FL resident	04/06/20
24,049	Hillsborough	54	Female	No		No	FL resident	04/06/20
24,050	Hillsborough	35	Male	Yes	COLOMBIA	No	FL resident	04/06/20
24,051	Hillsborough	65	Female	Unknown		No	FL resident	04/06/20
24,052	Hillsborough	68	Female	Unknown		Yes	FL resident	04/06/20
24,053	Hillsborough	56	Male	Yes	NY	No	FL resident	04/06/20
24,054	Hillsborough	39	Female	Yes	NY	Yes	FL resident	04/06/20
24,055	Hillsborough	50	Male	Yes	CA	No	FL resident	04/06/20
24,056	Hillsborough	34	Male	No		No	FL resident	04/06/20
24,057	Hillsborough	9	Female	Yes	FL; NY	Yes	FL resident	04/06/20
24,058	Hillsborough	34	Female	No		No	FL resident	04/06/20
24,059	Hillsborough	39	Female	Unknown		Yes	FL resident	04/06/20
24,060	Hillsborough	34	Female	Yes	FL; NY	No	FL resident	04/06/20
24,061	Hillsborough	36	Female	Yes	FL; NY	Yes	FL resident	04/06/20
24,062	Hillsborough	35	Female	Unknown		Yes	FL resident	04/06/20
24,063	Hillsborough	47	Female	Yes	IRELAND; NY	Unknown	FL resident	04/06/20
24,064	Hillsborough	33	Female	No		Yes	FL resident	04/06/20
24,065	Hillsborough	21	Male	Unknown		Unknown	FL resident	04/06/20

# Coronavirus: line list of cases

Data verified as of May 6, 2020 at 10 AM

Data in this report are provisional and subject to change.

Case	County	Age	Gender	Travel related	Travel detail	Contact with a confirmed case	Jurisdiction	Date case counted
24,066	Hillsborough	34	Female	Unknown		No	FL resident	04/06/20
24,067	Hillsborough	49	Female	Unknown		No	FL resident	04/06/20
24,068	Hillsborough	16	Male	Unknown		No	FL resident	04/06/20
24,069	Hillsborough	57	Female	Yes	NY	Yes	FL resident	04/06/20
24,070	Hillsborough	45	Female	Unknown		No	FL resident	04/06/20
24,071	Hillsborough	82	Male	Unknown		Unknown	FL resident	04/06/20
24,072	Hillsborough	24	Female	Unknown		Yes	FL resident	04/06/20
24,073	Hillsborough	78	Male	Unknown		Yes	FL resident	04/06/20
24,074	Hillsborough	36	Female	No		Yes	FL resident	04/06/20
24,075	Hillsborough	23	Female	Yes	NC	Yes	FL resident	04/06/20
24,076	Hillsborough	59	Male	No		No	FL resident	04/06/20
24,077	Hillsborough	60	Female	Unknown		No	FL resident	04/06/20
24,078	Hillsborough	45	Male	Unknown		Yes	FL resident	04/06/20
24,079	Hillsborough	55	Male	Unknown		Yes	FL resident	04/06/20
24,080	Hillsborough	49	Female	Unknown		Yes	FL resident	04/06/20
24,081	Hillsborough	32	Female	No		Yes	FL resident	04/07/20
24,082	Hillsborough	2	Male	No		Unknown	FL resident	04/07/20
24,083	Hillsborough	56	Female	Yes	FL; LA; TX	No	FL resident	04/07/20
24,084	Hillsborough	63	Female	No		Yes	FL resident	04/07/20
24,085	Hillsborough	52	Female	No		No	FL resident	04/07/20
24,086	Hillsborough	40	Female	Unknown		No	FL resident	04/07/20
24,087	Hillsborough	64	Female	No		No	FL resident	04/07/20
24,088	Hillsborough	28	Male	No		Yes	FL resident	04/07/20
24,089	Hillsborough	53	Male	Yes	EUROPE; FL	No	FL resident	04/07/20
24,090	Hillsborough	42	Female	Yes	FL; FRANCE	No	FL resident	04/07/20
24,091	Hillsborough	42	Male	Unknown		Yes	FL resident	04/07/20
24,092	Hillsborough	59	Female	Unknown		No	FL resident	04/07/20
24,093	Hillsborough	55	Male	Unknown		Unknown	FL resident	04/07/20
24,094	Hillsborough	31	Female	Unknown		Unknown	FL resident	04/07/20
24,095	Hillsborough	70	Female	Unknown		Yes	FL resident	04/07/20
24,096	Hillsborough	55	Female	Unknown		No	FL resident	04/07/20
24,097	Hillsborough	28	Female	No		No	FL resident	04/07/20
24,098	Hillsborough	7	Female	Unknown		Unknown	FL resident	04/07/20
24,099	Hillsborough	34	Male	No		Yes	FL resident	04/07/20
24,100	Hillsborough	37	Female	No		No	FL resident	04/07/20
24,101	Hillsborough	78	Female	No		No	FL resident	04/07/20
24,102	Hillsborough	21	Female	Yes	FL; TX	Yes	FL resident	04/07/20
24,103	Hillsborough	43	Male	Unknown		Yes	FL resident	04/07/20
24,104	Hillsborough	35	Female	No		Yes	FL resident	04/07/20
24,105	Hillsborough	61	Male	Unknown		Unknown	FL resident	04/07/20
24,106	Hillsborough	70	Male	No		Yes	FL resident	04/07/20
24,107	Hillsborough	23	Female	No		Unknown	FL resident	04/07/20
24,108	Hillsborough	58	Male	Unknown		No	FL resident	04/07/20
24,109	Hillsborough	48	Male	Unknown		No	FL resident	04/07/20
24,110	Hillsborough	47	Female	Unknown		No	FL resident	04/07/20
24,111	Hillsborough	65	Male	No		No	FL resident	04/08/20
24,112	Hillsborough	44	Male	Yes	MD; NY	No	FL resident	04/08/20
24,113	Hillsborough	24	Female	No		Unknown	FL resident	04/08/20
24,114	Hillsborough	14	Female	No		No	FL resident	04/08/20
24,115	Hillsborough	54	Female	No		No	FL resident	04/08/20
24,116	Hillsborough	72	Female	Unknown		Yes	FL resident	04/08/20
24,117	Hillsborough	29	Female	No		No	FL resident	04/08/20
24,118	Hillsborough	46	Male	No		Unknown	FL resident	04/08/20
24,119	Hillsborough	34	Female	Yes	NJ	Yes	FL resident	04/08/20
24,120	Hillsborough	41	Male	No		No	FL resident	04/08/20
24,121	Hillsborough	54	Female	Unknown		No	FL resident	04/08/20
24,122	Hillsborough	24	Female	Yes	CANADA	Yes	FL resident	04/08/20
24,123	Hillsborough	39	Female	Unknown		Yes	FL resident	04/08/20
24,124	Hillsborough	57	Female	Unknown		No	FL resident	04/08/20
24,125	Hillsborough	21	Female	No		Yes	FL resident	04/08/20
24,126	Hillsborough	85	Male	No		Yes	FL resident	04/08/20
24,127	Hillsborough	29	Male	No		Unknown	FL resident	04/08/20



# Coronavirus: line list of cases

Data verified as of May 6, 2020 at 10 AM

Data in this report are provisional and subject to change.

Case	County	Age	Gender	Travel related	Travel detail	Contact with a confirmed case	Jurisdiction	Date case counted
24,128	Hillsborough	64	Female	No		Yes	FL resident	04/08/20
24,129	Hillsborough	36	Male	Yes	GERMANY; IRAN; IRAQ; QATAR; SPAIN	Unknown	FL resident	04/08/20
24,130	Hillsborough	65	Female	Yes	MI	No	FL resident	04/08/20
24,131	Hillsborough	32	Female	No		No	FL resident	04/08/20
24,132	Hillsborough	46	Male	No		Yes	FL resident	04/08/20
24,133	Hillsborough	46	Male	No		Yes	FL resident	04/08/20
24,134	Hillsborough	27	Male	Unknown		No	FL resident	04/08/20
24,135	Hillsborough	24	Female	Unknown		Unknown	FL resident	04/08/20
24,136	Hillsborough	42	Male	Unknown		Unknown	FL resident	04/08/20
24,137	Hillsborough	86	Male	Unknown		Yes	FL resident	04/08/20
24,138	Hillsborough	65	Female	Unknown		Yes	FL resident	04/08/20
24,139	Hillsborough	71	Male	No		Unknown	FL resident	04/08/20
24,140	Hillsborough	41	Female	No		Yes	FL resident	04/09/20
24,141	Hillsborough	66	Male	No		Yes	FL resident	04/09/20
24,142	Hillsborough	64	Female	No		Yes	FL resident	04/09/20
24,143	Hillsborough	65	Male	No		Yes	FL resident	04/09/20
24,144	Hillsborough	36	Male	No		Yes	FL resident	04/09/20
24,145	Hillsborough	49	Male	No		Unknown	FL resident	04/09/20
24,146	Hillsborough	53	Male	No		Yes	FL resident	04/09/20
24,147	Hillsborough	70	Female	No		Unknown	FL resident	04/09/20
24,148	Hillsborough	55	Male	No	FL; FL	Yes	FL resident	04/09/20
24,149	Hillsborough	3	Female	No		Yes	FL resident	04/09/20
24,150	Hillsborough	46	Female	No		Unknown	FL resident	04/09/20
24,151	Hillsborough	35	Male	No		Yes	FL resident	04/09/20
24,152	Hillsborough	78	Female	No		No	FL resident	04/09/20
24,153	Hillsborough	27	Female	No		Unknown	FL resident	04/09/20
24,154	Hillsborough	58	Male	No		Yes	FL resident	04/09/20
24,155	Hillsborough	75	Female	No		Yes	FL resident	04/09/20
24,156	Hillsborough	88	Female	Yes	CT	Yes	FL resident	04/09/20
24,157	Hillsborough	47	Female	No		Unknown	FL resident	04/09/20
24,158	Hillsborough	52	Female	No		No	FL resident	04/09/20
24,159	Hillsborough	56	Male	Unknown		Unknown	FL resident	04/09/20
24,160	Hillsborough	73	Female	No		Yes	FL resident	04/09/20
24,161	Hillsborough	23	Male	No		Yes	FL resident	04/09/20
24,162	Hillsborough	49	Female	No		Yes	FL resident	04/10/20
24,163	Hillsborough	66	Female	Unknown		Yes	FL resident	04/10/20
24,164	Hillsborough	69	Male	Yes	NY	Yes	FL resident	04/10/20
24,165	Hillsborough	62	Female	Yes	NY	Yes	FL resident	04/10/20
24,166	Hillsborough	52	Female	No		Yes	FL resident	04/10/20
24,167	Hillsborough	48	Female	No		Yes	FL resident	04/10/20
24,168	Hillsborough	85	Male	No		Yes	FL resident	04/10/20
24,169	Hillsborough	20	Male	No		No	FL resident	04/10/20
24,170	Hillsborough	57	Male	No		Unknown	FL resident	04/10/20
24,171	Hillsborough	64	Female	Yes	NJ	Yes	FL resident	04/10/20
24,172	Hillsborough	53	Male	Yes	NY	No	FL resident	04/10/20
24,173	Hillsborough	53	Male	Unknown		No	FL resident	04/10/20
24,174	Hillsborough	68	Female	Yes	FL; NY	Unknown	FL resident	04/10/20
24,175	Hillsborough	45	Male	Unknown		Yes	FL resident	04/10/20
24,176	Hillsborough	65	Male	Yes	SOUTH AMERICA	Yes	FL resident	04/10/20
24,177	Hillsborough	36	Female	Yes	FL; NY	No	FL resident	04/10/20
24,178	Hillsborough	32	Male	No		Yes	FL resident	04/11/20
24,179	Hillsborough	90	Male	No		Yes	FL resident	04/11/20
24,180	Hillsborough	65	Male	No		Yes	FL resident	04/11/20
24,181	Hillsborough	50	Male	No		Unknown	FL resident	04/11/20
24,182	Hillsborough	98	Female	No		Yes	FL resident	04/11/20
24,183	Hillsborough	51	Male	No		Unknown	FL resident	04/11/20
24,184	Hillsborough	87	Male	No		Yes	FL resident	04/11/20
24,185	Hillsborough	53	Male	Yes	GA	Unknown	FL resident	04/11/20
24,186	Hillsborough	43	Female	No		Yes	FL resident	04/11/20
24,187	Hillsborough	22	Male	No		Yes	FL resident	04/11/20
24,188	Hillsborough	59	Female	No		Yes	FL resident	04/11/20



# Coronavirus: line list of cases

Data verified as of May 6, 2020 at 10 AM

Data in this report are provisional and subject to change.

Case	County	Age	Gender	Travel related	Travel detail	Contact with a confirmed case	Jurisdiction	Date case counted
24,189	Hillsborough	21	Male	No		Unknown	FL resident	04/11/20
24,190	Hillsborough	52	Male	No		Yes	FL resident	04/11/20
24,191	Hillsborough	41	Female	Unknown		Yes	FL resident	04/11/20
24,192	Hillsborough	40	Male	Unknown		Yes	FL resident	04/11/20
24,193	Hillsborough	64	Male	No		No	FL resident	04/11/20
24,194	Hillsborough	35	Male	No		Yes	FL resident	04/11/20
24,195	Hillsborough	21	Female	Unknown			FL resident	04/11/20
24,196	Hillsborough	61	Female	No		No	FL resident	04/11/20
24,197	Hillsborough	30	Female	Yes	NY	No	FL resident	04/11/20
24,198	Hillsborough	54	Male	Unknown		Unknown	FL resident	04/11/20
24,199	Hillsborough	62	Male	Yes	UNITED KINGDOM	Yes	FL resident	04/11/20
24,200	Hillsborough	37	Female	Yes	FL; MI	No	FL resident	04/11/20
24,201	Hillsborough	29	Male	No		Yes	FL resident	04/11/20
24,202	Hillsborough	70	Male	No		No	FL resident	04/11/20
24,203	Hillsborough	14	Male	No		Yes	FL resident	04/11/20
24,204	Hillsborough	1	Female	Unknown		Yes	FL resident	04/11/20
24,205	Hillsborough	34	Female	Unknown		Yes	FL resident	04/11/20
24,206	Hillsborough	28	Female	Unknown		Yes	FL resident	04/11/20
24,207	Hillsborough	77	Male	No		No	FL resident	04/11/20
24,208	Hillsborough	29	Female	Unknown		Yes	FL resident	04/11/20
24,209	Hillsborough	47	Male	Unknown		Unknown	FL resident	04/11/20
24,210	Hillsborough	68	Male	No		Yes	FL resident	04/11/20
24,211	Hillsborough	49	Male	No		Yes	FL resident	04/11/20
24,212	Hillsborough	36	Female	No		Yes	FL resident	04/11/20
24,213	Hillsborough	35	Female	No		Yes	FL resident	04/11/20
24,214	Hillsborough	34	Male	No		No	FL resident	04/11/20
24,215	Hillsborough	58	Female	Yes	NEW ZEALAND	Unknown	FL resident	04/11/20
24,216	Hillsborough	12	Female	No		Yes	FL resident	04/11/20
24,217	Hillsborough	44	Female	No		Yes	FL resident	04/11/20
24,218	Hillsborough	34	Male	No		Yes	FL resident	04/11/20
24,219	Hillsborough	55	Male	Unknown		Unknown	FL resident	04/11/20
24,220	Hillsborough	18	Female	No		Yes	FL resident	04/11/20
24,221	Hillsborough	54	Female	No		Yes	FL resident	04/11/20
24,222	Hillsborough	62	Female	No		Yes	FL resident	04/11/20
24,223	Hillsborough	59	Female	No		No	FL resident	04/11/20
24,224	Hillsborough	15	Female	No		Yes	FL resident	04/11/20
24,225	Hillsborough	41	Male	No		Unknown	FL resident	04/11/20
24,226	Hillsborough	74	Male	No		Unknown	FL resident	04/11/20
24,227	Hillsborough	79	Female	No		Yes	FL resident	04/11/20
24,228	Hillsborough	57	Female	No		Yes	FL resident	04/11/20
24,229	Hillsborough	25	Female	No		Yes	FL resident	04/11/20
24,230	Hillsborough	42	Male	No		Yes	FL resident	04/11/20
24,231	Hillsborough	19	Male	Unknown		Yes	FL resident	04/11/20
24,232	Hillsborough	24	Female	Unknown		No	FL resident	04/11/20
24,233	Hillsborough	67	Male	Yes	OR	No	FL resident	04/11/20
24,234	Hillsborough	62	Female	Yes	FL; OR	Yes	FL resident	04/12/20
24,235	Hillsborough	34	Male	Unknown		Unknown	FL resident	04/12/20
24,236	Hillsborough	36	Male	Unknown		Unknown	FL resident	04/12/20
24,237	Hillsborough	42	Male	Unknown		No	FL resident	04/12/20
24,238	Hillsborough	33	Male	Unknown		Unknown	FL resident	04/12/20
24,239	Hillsborough	8	Female	No		No	FL resident	04/12/20
24,240	Hillsborough	43	Female	Yes	FL; NY	No	FL resident	04/12/20
24,241	Hillsborough	46	Female	Unknown		Unknown	FL resident	04/12/20
24,242	Hillsborough	32	Male	No		No	FL resident	04/12/20
24,243	Hillsborough	41	Male	No		Yes	FL resident	04/12/20
24,244	Hillsborough	45	Female	No		Yes	FL resident	04/12/20
24,245	Hillsborough	59	Female	Yes	FL; NY	No	FL resident	04/12/20
24,246	Hillsborough	59	Male	Yes	NY	Yes	FL resident	04/12/20
24,247	Hillsborough	57	Female	Yes	FL; NJ	Yes	FL resident	04/12/20
24,248	Hillsborough	68	Male	Unknown		Unknown	FL resident	04/12/20
24,249	Hillsborough	66	Male	Unknown		Unknown	FL resident	04/12/20
24,250	Hillsborough	100	Female	Unknown		Yes	FL resident	04/12/20

# Coronavirus: line list of cases

Data verified as of May 6, 2020 at 10 AM

Data in this report are provisional and subject to change.

Case	County	Age	Gender	Travel related	Travel detail	Contact with a confirmed case	Jurisdiction	Date case counted
24,251	Hillsborough	21	Male	Unknown		No	FL resident	04/12/20
24,252	Hillsborough	41	Male	Unknown		Unknown	FL resident	04/12/20
24,253	Hillsborough	77	Female	No		Yes	FL resident	04/12/20
24,254	Hillsborough	79	Male	No		Yes	FL resident	04/12/20
24,255	Hillsborough	17	Male	No		Yes	FL resident	04/12/20
24,256	Hillsborough	19	Male	No		Yes	FL resident	04/12/20
24,257	Hillsborough	14	Female	Yes	FL; IN	Yes	FL resident	04/12/20
24,258	Hillsborough	22	Female	Yes	AL; FL	Yes	FL resident	04/12/20
24,259	Hillsborough	54	Female	No		Yes	FL resident	04/12/20
24,260	Hillsborough	40	Male	No		Yes	FL resident	04/12/20
24,261	Hillsborough	94	Female	Unknown		No	FL resident	04/12/20
24,262	Hillsborough	63	Male	Unknown		Yes	FL resident	04/12/20
24,263	Hillsborough	55	Male	No		Yes	FL resident	04/12/20
24,264	Hillsborough	76	Female	Unknown		Yes	FL resident	04/12/20
24,265	Hillsborough	25	Male	Unknown		Yes	FL resident	04/13/20
24,266	Hillsborough	26	Female	Unknown		Yes	FL resident	04/13/20
24,267	Hillsborough	29	Male	Unknown		Yes	FL resident	04/13/20
24,268	Hillsborough	62	Female	No		No	FL resident	04/13/20
24,269	Hillsborough	20	Male	No		Yes	FL resident	04/13/20
24,270	Hillsborough	49	Female	No		Yes	FL resident	04/13/20
24,271	Hillsborough	56	Male	Unknown		No	FL resident	04/13/20
24,272	Hillsborough	28	Male	Unknown		Yes	FL resident	04/13/20
24,273	Hillsborough	57	Male	Unknown		Yes	FL resident	04/13/20
24,274	Hillsborough	31	Female	Unknown		No	FL resident	04/13/20
24,275	Hillsborough	30	Male	No		No	FL resident	04/13/20
24,276	Hillsborough	41	Male	Unknown		Yes	FL resident	04/13/20
24,277	Hillsborough	73	Male	Unknown		Yes	FL resident	04/13/20
24,278	Hillsborough	47	Male	Unknown		Unknown	FL resident	04/13/20
24,279	Hillsborough	51	Male	Unknown		Unknown	FL resident	04/13/20
24,280	Hillsborough	21	Female	No		Yes	FL resident	04/13/20
24,281	Hillsborough	89	Female	No		Yes	FL resident	04/13/20
24,282	Hillsborough	9	Male	No		Unknown	FL resident	04/13/20
24,283	Hillsborough	48	Male	No		Yes	FL resident	04/13/20
24,284	Hillsborough	56	Female	No		Yes	FL resident	04/13/20
24,285	Hillsborough	35	Female	Unknown		No	FL resident	04/13/20
24,286	Hillsborough	28	Male	No		Yes	FL resident	04/13/20
24,287	Hillsborough	67	Female	Unknown		Unknown	FL resident	04/13/20
24,288	Hillsborough	62	Male	Unknown		Unknown	FL resident	04/14/20
24,289	Hillsborough	27	Female	Unknown		Unknown	FL resident	04/14/20
24,290	Hillsborough	41	Female	Unknown		Unknown	FL resident	04/14/20
24,291	Hillsborough	56	Female	No		Yes	FL resident	04/14/20
24,292	Hillsborough	65	Female	Unknown		Yes	FL resident	04/14/20
24,293	Hillsborough	21	Male	No		Yes	FL resident	04/14/20
24,294	Hillsborough	72	Female	No		No	FL resident	04/14/20
24,295	Hillsborough	85	Male	No		Yes	FL resident	04/15/20
24,296	Hillsborough	48	Female	Unknown		No	FL resident	04/15/20
24,297	Hillsborough	33	Female	No		No	FL resident	04/15/20
24,298	Hillsborough	56	Female	Unknown		Yes	FL resident	04/15/20
24,299	Hillsborough	18	Female	No		Unknown	FL resident	04/15/20
24,300	Hillsborough	60	Male	Yes	PHILIPPINES	No	FL resident	04/15/20
24,301	Hillsborough	42	Male	No		Unknown	FL resident	04/15/20
24,302	Hillsborough	89	Female	Unknown		No	FL resident	04/15/20
24,303	Hillsborough	31	Female	Yes	NY	Unknown	FL resident	04/15/20
24,304	Hillsborough	75	Male	No		Yes	FL resident	04/15/20
24,305	Hillsborough	38	Male	No		No	FL resident	04/15/20
24,306	Hillsborough	64	Male	No		Unknown	FL resident	04/15/20
24,307	Hillsborough	42	Female	No		Yes	FL resident	04/15/20
24,308	Hillsborough	67	Male	No		No	FL resident	04/15/20
24,309	Hillsborough	73	Female	No		No	FL resident	04/15/20
24,310	Hillsborough	34	Male	No		Yes	FL resident	04/15/20
24,311	Hillsborough	30	Male	No		No	FL resident	04/15/20
24,312	Hillsborough	54	Male	No		Yes	FL resident	04/15/20

# Coronavirus: line list of cases

Data verified as of May 6, 2020 at 10 AM

Data in this report are provisional and subject to change.

Case	County	Age	Gender	Travel related	Travel detail	Contact with a confirmed case	Jurisdiction	Date case counted
24,313	Hillsborough	28	Female	Unknown		No	FL resident	04/15/20
24,314	Hillsborough	29	Male	Unknown		No	FL resident	04/15/20
24,315	Hillsborough	56	Female	Unknown		No	FL resident	04/15/20
24,316	Hillsborough	45	Female	Unknown		No	FL resident	04/15/20
24,317	Hillsborough	24	Female	Unknown		Yes	FL resident	04/15/20
24,318	Hillsborough	35	Female	Unknown		Yes	FL resident	04/15/20
24,319	Hillsborough	72	Female	Unknown		Unknown	FL resident	04/15/20
24,320	Hillsborough	42	Male	Unknown		Yes	FL resident	04/15/20
24,321	Hillsborough	38	Female	Unknown		Yes	FL resident	04/15/20
24,322	Hillsborough	64	Female	Unknown		Unknown	FL resident	04/15/20
24,323	Hillsborough	26	Male	Unknown		Unknown	FL resident	04/15/20
24,324	Hillsborough	27	Male	No		Yes	FL resident	04/15/20
24,325	Hillsborough	42	Female	No		No	FL resident	04/15/20
24,326	Hillsborough	30	Female	No		Yes	FL resident	04/15/20
24,327	Hillsborough	68	Female	No		No	FL resident	04/15/20
24,328	Hillsborough	77	Male	No		No	FL resident	04/15/20
24,329	Hillsborough	38	Female	Unknown		No	FL resident	04/15/20
24,330	Hillsborough	28	Male	Unknown		Unknown	FL resident	04/15/20
24,331	Hillsborough	28	Male	No		Yes	FL resident	04/15/20
24,332	Hillsborough	46	Male	Unknown		Unknown	FL resident	04/15/20
24,333	Hillsborough	48	Female	No		Unknown	FL resident	04/15/20
24,334	Hillsborough	46	Female	Unknown		No	FL resident	04/15/20
24,335	Hillsborough	58	Male	Unknown		No	FL resident	04/15/20
24,336	Hillsborough	46	Female	Unknown		Yes	FL resident	04/15/20
24,337	Hillsborough	19	Female	No		No	FL resident	04/15/20
24,338	Hillsborough	57	Female	Yes	NY	Unknown	FL resident	04/15/20
24,339	Hillsborough	65	Male	Yes	FL; NY	Yes	FL resident	04/15/20
24,340	Hillsborough	28	Female	No		Yes	FL resident	04/15/20
24,341	Hillsborough	22	Female	No		Yes	FL resident	04/15/20
24,342	Hillsborough	22	Male	No		Unknown	FL resident	04/15/20
24,343	Hillsborough	53	Male	No		Yes	FL resident	04/15/20
24,344	Hillsborough	56	Female	No		Unknown	FL resident	04/15/20
24,345	Hillsborough	37	Male	No		Unknown	FL resident	04/16/20
24,346	Hillsborough	33	Male	No		No	FL resident	04/16/20
24,347	Hillsborough	44	Male	No		Yes	FL resident	04/16/20
24,348	Hillsborough	3	Female	No		No	FL resident	04/16/20
24,349	Hillsborough	66	Female	No		Yes	FL resident	04/16/20
24,350	Hillsborough	27	Male	Unknown		Yes	FL resident	04/16/20
24,351	Hillsborough	40	Female	No		No	FL resident	04/16/20
24,352	Hillsborough	78	Female	Unknown		Unknown	FL resident	04/16/20
24,353	Hillsborough	49	Male	No		Yes	FL resident	04/16/20
24,354	Hillsborough	54	Male	No		Yes	FL resident	04/16/20
24,355	Hillsborough	78	Female	No		Yes	FL resident	04/16/20
24,356	Hillsborough	43	Female	Unknown		No	FL resident	04/16/20
24,357	Hillsborough	58	Male	No		No	FL resident	04/16/20
24,358	Hillsborough	27	Male	Unknown		Unknown	FL resident	04/16/20
24,359	Hillsborough	50	Female	No		Yes	FL resident	04/16/20
24,360	Hillsborough	65	Female	No		Yes	FL resident	04/16/20
24,361	Hillsborough	57	Male	No		Yes	FL resident	04/16/20
24,362	Hillsborough	40	Male	No		Yes	FL resident	04/16/20
24,363	Hillsborough	42	Male	No		Unknown	FL resident	04/16/20
24,364	Hillsborough	43	Male	No		Yes	FL resident	04/16/20
24,365	Hillsborough	46	Male	Unknown		No	FL resident	04/16/20
24,366	Hillsborough	42	Male	No		Unknown	FL resident	04/16/20
24,367	Hillsborough	38	Male	No		Yes	FL resident	04/16/20
24,368	Hillsborough	37	Male	No		Yes	FL resident	04/16/20
24,369	Hillsborough	33	Female	Unknown		Unknown	FL resident	04/16/20
24,370	Hillsborough	23	Female	No		Yes	FL resident	04/16/20
24,371	Hillsborough	40	Female	No		Yes	FL resident	04/16/20
24,372	Hillsborough	54	Male	No		Yes	FL resident	04/16/20
24,373	Hillsborough	32	Female	No		Yes	FL resident	04/16/20
24,374	Hillsborough	72	Male	No		Unknown	FL resident	04/16/20

# Coronavirus: line list of cases

Data verified as of May 6, 2020 at 10 AM

Data in this report are provisional and subject to change.

Case	County	Age	Gender	Travel related	Travel detail	Contact with a confirmed case	Jurisdiction	Date case counted
24,375	Hillsborough	56	Female	No		Yes	FL resident	04/16/20
24,376	Hillsborough	26	Female	No		Yes	FL resident	04/16/20
24,377	Hillsborough	43	Female	No		Yes	FL resident	04/16/20
24,378	Hillsborough	26	Female	No		No	FL resident	04/16/20
24,379	Hillsborough	25	Female	No		Yes	FL resident	04/16/20
24,380	Hillsborough	52	Male	Yes	NJ; PA	Unknown	FL resident	04/16/20
24,381	Hillsborough	22	Male	No		No	FL resident	04/16/20
24,382	Hillsborough	57	Male	No		Yes	FL resident	04/16/20
24,383	Hillsborough	57	Male	No		No	FL resident	04/16/20
24,384	Hillsborough	23	Female	No		Yes	FL resident	04/16/20
24,385	Hillsborough	70	Female	Unknown		Yes	FL resident	04/17/20
24,386	Hillsborough	60	Female	No		No	FL resident	04/17/20
24,387	Hillsborough	71	Female	No		Unknown	FL resident	04/17/20
24,388	Hillsborough	57	Female	Unknown			FL resident	04/17/20
24,389	Hillsborough	76	Female	No		Unknown	FL resident	04/17/20
24,390	Hillsborough	59	Female	No		Unknown	FL resident	04/17/20
24,391	Hillsborough	9	Female	No		No	FL resident	04/17/20
24,392	Hillsborough	63	Female	Yes	SOUTH AMERICA	Yes	FL resident	04/17/20
24,393	Hillsborough	44	Male	No		No	FL resident	04/17/20
24,394	Hillsborough	89	Male	No		Unknown	FL resident	04/17/20
24,395	Hillsborough	82	Female	Unknown		No	FL resident	04/17/20
24,396	Hillsborough	57	Male	No		Yes	FL resident	04/17/20
24,397	Hillsborough	59	Female	No		Yes	FL resident	04/17/20
24,398	Hillsborough	64	Male	Yes	FL; IL	Unknown	FL resident	04/17/20
24,399	Hillsborough	44	Male	Yes	PA	Unknown	FL resident	04/17/20
24,400	Hillsborough	49	Female	No		No	FL resident	04/18/20
24,401	Hillsborough	49	Female	No		Unknown	FL resident	04/18/20
24,402	Hillsborough	23	Male	No		Yes	FL resident	04/18/20
24,403	Hillsborough	45	Male	Unknown		Yes	FL resident	04/18/20
24,404	Hillsborough	31	Female	No		No	FL resident	04/18/20
24,405	Hillsborough	24	Female	No		Unknown	FL resident	04/18/20
24,406	Hillsborough	28	Female	No		Unknown	FL resident	04/18/20
24,407	Hillsborough	31	Male	Yes	FL; NY	Yes	FL resident	04/18/20
24,408	Hillsborough	42	Female	No		Unknown	FL resident	04/18/20
24,409	Hillsborough	21	Female	No		Yes	FL resident	04/18/20
24,410	Hillsborough	49	Male	Yes	FL; MI	Yes	FL resident	04/18/20
24,411	Hillsborough	29	Female	No		Yes	FL resident	04/18/20
24,412	Hillsborough	32	Male	No		Yes	FL resident	04/18/20
24,413	Hillsborough	37	Female	Unknown		No	FL resident	04/18/20
24,414	Hillsborough	72	Female	No		No	FL resident	04/18/20
24,415	Hillsborough	44	Female	No		Yes	FL resident	04/18/20
24,416	Hillsborough	19	Female	No		Yes	FL resident	04/18/20
24,417	Hillsborough	73	Female	No		Yes	FL resident	04/18/20
24,418	Hillsborough	44	Male	Unknown		Yes	FL resident	04/18/20
24,419	Hillsborough	58	Female	No		Yes	FL resident	04/18/20
24,420	Hillsborough	39	Female	Unknown			FL resident	04/19/20
24,421	Hillsborough	57	Male	No		No	FL resident	04/19/20
24,422	Hillsborough	28	Female	Unknown		Unknown	FL resident	04/19/20
24,423	Hillsborough	37	Male	Unknown		Unknown	FL resident	04/19/20
24,424	Hillsborough	20	Male	No		Yes	FL resident	04/19/20
24,425	Hillsborough	41	Female	Unknown		No	FL resident	04/19/20
24,426	Hillsborough	63	Female	No		No	FL resident	04/19/20
24,427	Hillsborough	22	Male	No		Yes	FL resident	04/19/20
24,428	Hillsborough	80	Male	No		No	FL resident	04/19/20
24,429	Hillsborough	50	Female	No		No	FL resident	04/19/20
24,430	Hillsborough	43	Female	Unknown		Unknown	FL resident	04/19/20
24,431	Hillsborough	77	Female	Yes	FL; NY	No	FL resident	04/19/20
24,432	Hillsborough	58	Female	No		Unknown	FL resident	04/19/20
24,433	Hillsborough	36	Female	Unknown		Yes	FL resident	04/19/20
24,434	Hillsborough	30	Male	No		No	FL resident	04/19/20
24,435	Hillsborough	50	Female	No		Yes	FL resident	04/19/20
24,436	Hillsborough	58	Female	No		No	FL resident	04/20/20

# Coronavirus: line list of cases

Data verified as of May 6, 2020 at 10 AM

Data in this report are provisional and subject to change.

Case	County	Age	Gender	Travel related	Travel detail	Contact with a confirmed case	Jurisdiction	Date case counted
24,437	Hillsborough	43	Male	No		Yes	FL resident	04/20/20
24,438	Hillsborough	13	Female	Unknown		No	FL resident	04/20/20
24,439	Hillsborough	80	Male	Unknown		Unknown	FL resident	04/20/20
24,440	Hillsborough	70	Male	Unknown		Yes	FL resident	04/20/20
24,441	Hillsborough	27	Female	No		Yes	FL resident	04/20/20
24,442	Hillsborough	22	Male	No		No	FL resident	04/20/20
24,443	Hillsborough	53	Male	No		No	FL resident	04/20/20
24,444	Hillsborough	27	Male	Unknown		Unknown	FL resident	04/20/20
24,445	Hillsborough	38	Male	No		Yes	FL resident	04/20/20
24,446	Hillsborough	69	Male	No		Yes	FL resident	04/20/20
24,447	Hillsborough	41	Female	No		Yes	FL resident	04/20/20
24,448	Hillsborough	92	Female	Unknown		Yes	FL resident	04/21/20
24,449	Hillsborough	77	Male	No		Yes	FL resident	04/21/20
24,450	Hillsborough	74	Male	Yes	FL; INDIA	Yes	FL resident	04/21/20
24,451	Hillsborough	71	Male	No		Yes	FL resident	04/21/20
24,452	Hillsborough	46	Female	No		Yes	FL resident	04/21/20
24,453	Hillsborough	52	Male	No		Yes	FL resident	04/22/20
24,454	Hillsborough	58	Male	Yes	FL; NC; SC	Yes	FL resident	04/22/20
24,455	Hillsborough	53	Male	Unknown		Unknown	FL resident	04/22/20
24,456	Hillsborough	45	Female	Yes	MI	Yes	FL resident	04/22/20
24,457	Hillsborough	83	Female	No		Yes	FL resident	04/22/20
24,458	Hillsborough	37	Female	No		Unknown	FL resident	04/23/20
24,459	Hillsborough	33	Female	Yes	NY	Unknown	FL resident	04/23/20
24,460	Hillsborough	50	Male	No		Yes	FL resident	04/23/20
24,461	Hillsborough	51	Female	No		Yes	FL resident	04/23/20
24,462	Hillsborough	59	Female	No		Yes	FL resident	04/23/20
24,463	Hillsborough	22	Female	No		Yes	FL resident	04/23/20
24,464	Hillsborough	23	Female	No		Unknown	FL resident	04/23/20
24,465	Hillsborough	49	Female	No		Yes	FL resident	04/23/20
24,466	Hillsborough	41	Female	No		Yes	FL resident	04/23/20
24,467	Hillsborough	24	Female	No		Yes	FL resident	04/23/20
24,468	Hillsborough	31	Female	No		No	FL resident	04/23/20
24,469	Hillsborough	81	Male	No		Yes	FL resident	04/23/20
24,470	Hillsborough	33	Female	No		Yes	FL resident	04/23/20
24,471	Hillsborough	24	Female	No		Yes	FL resident	04/23/20
24,472	Hillsborough	14	Male	No		Yes	FL resident	04/23/20
24,473	Hillsborough	52	Female	No		Yes	FL resident	04/23/20
24,474	Hillsborough	56	Female	No		Yes	FL resident	04/23/20
24,475	Hillsborough	41	Male	No		Yes	FL resident	04/23/20
24,476	Hillsborough	21	Male	No		Unknown	FL resident	04/23/20
24,477	Hillsborough	52	Female	No		Yes	FL resident	04/23/20
24,478	Hillsborough	68	Male	No		Unknown	FL resident	04/23/20
24,479	Hillsborough	73	Male	No		Yes	FL resident	04/23/20
24,480	Hillsborough	65	Female	No		Yes	FL resident	04/23/20
24,481	Hillsborough	38	Male	No		Unknown	FL resident	04/23/20
24,482	Hillsborough	42	Female	No		No	FL resident	04/23/20
24,483	Hillsborough	30	Male	No		Yes	FL resident	04/24/20
24,484	Hillsborough	36	Male	No		Yes	FL resident	04/24/20
24,485	Hillsborough	81	Female	No		No	FL resident	04/24/20
24,486	Hillsborough	6	Female	No		Yes	FL resident	04/24/20
24,487	Hillsborough	16	Male	No		Yes	FL resident	04/24/20
24,488	Hillsborough	22	Female	No		Unknown	FL resident	04/24/20
24,489	Hillsborough	38	Male	No		Yes	FL resident	04/24/20
24,490	Hillsborough	46	Male	No		No	FL resident	04/24/20
24,491	Hillsborough	67	Male	No		No	FL resident	04/24/20
24,492	Hillsborough	56	Female	No		Yes	FL resident	04/24/20
24,493	Hillsborough	30	Female	No		Yes	FL resident	04/24/20
24,494	Hillsborough	9	Female	No		Yes	FL resident	04/24/20
24,495	Hillsborough	11	Female	No		Yes	FL resident	04/24/20
24,496	Hillsborough	48	Female	Unknown		Yes	FL resident	04/24/20
24,497	Hillsborough	75	Male	Yes	FL; NY	Yes	FL resident	04/24/20
24,498	Hillsborough	32	Male	Unknown		Unknown	FL resident	04/24/20

# Coronavirus: line list of cases

Data verified as of May 6, 2020 at 10 AM

Data in this report are provisional and subject to change.

Case	County	Age	Gender	Travel related	Travel detail	Contact with a confirmed case	Jurisdiction	Date case counted
24,499	Hillsborough	21	Male	No		Yes	FL resident	04/25/20
24,500	Hillsborough	17	Male	Unknown		Unknown	FL resident	04/25/20
24,501	Hillsborough	36	Male	Unknown		Unknown	FL resident	04/25/20
24,502	Hillsborough	57	Male	No		Unknown	FL resident	04/25/20
24,503	Hillsborough	54	Male	No		Yes	FL resident	04/25/20
24,504	Hillsborough	31	Male	No		Yes	FL resident	04/25/20
24,505	Hillsborough	48	Female	No		Yes	FL resident	04/25/20
24,506	Hillsborough	59	Male	No		Yes	FL resident	04/25/20
24,507	Hillsborough	33	Male	No		Yes	FL resident	04/25/20
24,508	Hillsborough	32	Female	No		Yes	FL resident	04/25/20
24,509	Hillsborough	52	Female	No		No	FL resident	04/25/20
24,510	Hillsborough	86	Male	No		Yes	FL resident	04/25/20
24,511	Hillsborough	58	Female	No		No	FL resident	04/25/20
24,512	Hillsborough	22	Male	No		Yes	FL resident	04/25/20
24,513	Hillsborough	37	Male	No		Yes	FL resident	04/25/20
24,514	Hillsborough	21	Female	No		Yes	FL resident	04/25/20
24,515	Hillsborough	26	Male	Unknown		Unknown	FL resident	04/26/20
24,516	Hillsborough	38	Male	Unknown		Unknown	FL resident	04/26/20
24,517	Hillsborough	38	Female	No		Yes	FL resident	04/26/20
24,518	Hillsborough	46	Male	No		No	FL resident	04/26/20
24,519	Hillsborough	26	Female	No		Yes	FL resident	04/26/20
24,520	Hillsborough	53	Male	Unknown		Unknown	FL resident	04/26/20
24,521	Hillsborough	28	Male	Yes	CANADA; FL	No	FL resident	04/26/20
24,522	Hillsborough	62	Male	Unknown		Unknown	FL resident	04/26/20
24,523	Hillsborough	61	Female	Unknown		Yes	FL resident	04/26/20
24,524	Hillsborough	52	Female	No		Yes	FL resident	04/26/20
24,525	Hillsborough	40	Male	Unknown		Yes	FL resident	04/26/20
24,526	Hillsborough	33	Male	No		No	FL resident	04/26/20
24,527	Hillsborough	83	Male	No		Unknown	FL resident	04/26/20
24,528	Hillsborough	23	Female	No		No	FL resident	04/27/20
24,529	Hillsborough	27	Male	No		Yes	FL resident	04/27/20
24,530	Hillsborough	39	Female	No		Yes	FL resident	04/27/20
24,531	Hillsborough	62	Male	No		No	FL resident	04/27/20
24,532	Hillsborough	33	Female	No		Yes	FL resident	04/27/20
24,533	Hillsborough	54	Female	No		Unknown	FL resident	04/27/20
24,534	Hillsborough	67	Female	No		Unknown	FL resident	04/27/20
24,535	Hillsborough	23	Male	No		Unknown	FL resident	04/27/20
24,536	Hillsborough	20	Male	Unknown		Unknown	FL resident	04/27/20
24,537	Hillsborough	80	Male	No		No	FL resident	04/27/20
24,538	Hillsborough	69	Female	No		No	FL resident	04/27/20
24,539	Hillsborough	75	Male	No		Yes	FL resident	04/27/20
24,540	Hillsborough	79	Female	No		Unknown	FL resident	04/27/20
24,541	Hillsborough	30	Male	Unknown		Yes	FL resident	04/28/20
24,542	Hillsborough	28	Female	No		No	FL resident	04/28/20
24,543	Hillsborough	46	Female	No		No	FL resident	04/28/20
24,544	Hillsborough	63	Female	No		Unknown	FL resident	04/28/20
24,545	Hillsborough	60	Male	Unknown		Unknown	FL resident	04/28/20
24,546	Hillsborough	58	Male	Unknown		No	FL resident	04/28/20
24,547	Hillsborough	72	Female	No		Yes	FL resident	04/28/20
24,548	Hillsborough	55	Male	No		No	FL resident	04/28/20
24,549	Hillsborough	79	Female	No		Unknown	FL resident	04/28/20
24,550	Hillsborough	68	Female	No		Yes	FL resident	04/28/20
24,551	Hillsborough	67	Male	No		Yes	FL resident	04/28/20
24,552	Hillsborough	94	Female	No		Unknown	FL resident	04/28/20
24,553	Hillsborough	70	Female	No		Unknown	FL resident	04/28/20
24,554	Hillsborough	65	Female	No		Yes	FL resident	04/28/20
24,555	Hillsborough	82	Male	No		Yes	FL resident	04/28/20
24,556	Hillsborough	55	Male	No		Yes	FL resident	04/28/20
24,557	Hillsborough	61	Female	No		Yes	FL resident	04/28/20
24,558	Hillsborough	89	Male	No		Yes	FL resident	04/28/20
24,559	Hillsborough	88	Male	No		Yes	FL resident	04/28/20
24,560	Hillsborough	47	Female	No		Yes	FL resident	04/28/20



# Coronavirus: line list of cases

Data verified as of May 6, 2020 at 10 AM

Data in this report are provisional and subject to change.

Case	County	Age	Gender	Travel related	Travel detail	Contact with a confirmed case	Jurisdiction	Date case counted
24,561	Hillsborough	60	Female	Unknown		Unknown	FL resident	04/28/20
24,562	Hillsborough	56	Male	No		Yes	FL resident	04/28/20
24,563	Hillsborough	25	Male	No		Yes	FL resident	04/28/20
24,564	Hillsborough	66	Female	No		Unknown	FL resident	04/28/20
24,565	Hillsborough	43	Female	No		Yes	FL resident	04/28/20
24,566	Hillsborough	63	Female	No		Yes	FL resident	04/29/20
24,567	Hillsborough	38	Female	Unknown		Unknown	FL resident	04/29/20
24,568	Hillsborough	94	Female	Unknown			FL resident	04/29/20
24,569	Hillsborough	76	Female	No		Yes	FL resident	04/29/20
24,570	Hillsborough	34	Female	No		Yes	FL resident	04/29/20
24,571	Hillsborough	83	Male	No		Unknown	FL resident	04/29/20
24,572	Hillsborough	48	Male	No		Yes	FL resident	04/29/20
24,573	Hillsborough	88	Male	No		Yes	FL resident	04/29/20
24,574	Hillsborough	16	Female	No		Yes	FL resident	04/29/20
24,575	Hillsborough	83	Male	No		Yes	FL resident	04/29/20
24,576	Hillsborough	38	Male	No		Yes	FL resident	04/29/20
24,577	Hillsborough	64	Female	No		Yes	FL resident	04/29/20
24,578	Hillsborough	54	Male	No		No	FL resident	04/29/20
24,579	Hillsborough	64	Male	No		Unknown	FL resident	04/29/20
24,580	Hillsborough	29	Female	No		Unknown	FL resident	04/29/20
24,581	Hillsborough	38	Male	No		Yes	FL resident	04/29/20
24,582	Hillsborough	60	Female	No		Yes	FL resident	04/29/20
24,583	Hillsborough	40	Male	No		Yes	FL resident	04/29/20
24,584	Hillsborough	73	Male	No		Yes	FL resident	04/29/20
24,585	Hillsborough	21	Male	No		Unknown	FL resident	04/29/20
24,586	Hillsborough	30	Female	No		Yes	FL resident	04/29/20
24,587	Hillsborough	67	Female	No		Yes	FL resident	04/29/20
24,588	Hillsborough	55	Male	No		Yes	FL resident	04/29/20
24,589	Hillsborough	41	Female	No		Yes	FL resident	04/30/20
24,590	Hillsborough	43	Male	No		Yes	FL resident	04/30/20
24,591	Hillsborough	71	Female	No			FL resident	04/30/20
24,592	Hillsborough	75	Male	No		Yes	FL resident	04/30/20
24,593	Hillsborough	73	Female	No		Yes	FL resident	04/30/20
24,594	Hillsborough	80	Male	No		Yes	FL resident	04/30/20
24,595	Hillsborough	73	Female	No		Yes	FL resident	04/30/20
24,596	Hillsborough	31	Female	No		Yes	FL resident	04/30/20
24,597	Hillsborough	31	Male	No		Yes	FL resident	04/30/20
24,598	Hillsborough	54	Female	No		Yes	FL resident	04/30/20
24,599	Hillsborough	16	Female	No		Yes	FL resident	04/30/20
24,600	Hillsborough	75	Female	No		Yes	FL resident	04/30/20
24,601	Hillsborough	74	Female	Yes	NY	Yes	FL resident	04/30/20
24,602	Hillsborough	34	Male	No		No	FL resident	04/30/20
24,603	Hillsborough	70	Male	Unknown		No	FL resident	04/30/20
24,604	Hillsborough	31	Male	No		No	FL resident	04/30/20
24,605	Hillsborough	44	Male	No		No	FL resident	04/30/20
24,606	Hillsborough	51	Female	No		Unknown	FL resident	04/30/20
24,607	Hillsborough	20	Female	No		Unknown	FL resident	04/30/20
24,608	Hillsborough	28	Female	Unknown		Unknown	FL resident	04/30/20
24,609	Hillsborough	86	Female	No		Yes	FL resident	04/30/20
24,610	Hillsborough	95	Female	No		Yes	FL resident	04/30/20
24,611	Hillsborough	51	Female	Unknown		Unknown	FL resident	04/30/20
24,612	Hillsborough	40	Male	No		Yes	FL resident	04/30/20
24,613	Hillsborough	45	Male	No		Unknown	FL resident	04/30/20
24,614	Hillsborough	83	Female	No		Yes	FL resident	04/30/20
24,615	Hillsborough	4	Female	No		Yes	FL resident	04/30/20
24,616	Hillsborough	58	Female	Yes	FL; NJ	Yes	FL resident	04/30/20
24,617	Hillsborough	31	Male	Yes	FL; NJ	Yes	FL resident	04/30/20
24,618	Hillsborough	54	Male	No		No	FL resident	04/30/20
24,619	Hillsborough	23	Female	No		Yes	FL resident	04/30/20
24,620	Hillsborough	67	Female	No		Yes	FL resident	05/01/20
24,621	Hillsborough	8	Female	No		Yes	FL resident	05/01/20
24,622	Hillsborough	50	Female	No		Yes	FL resident	05/01/20



# Coronavirus: line list of cases

Data verified as of May 6, 2020 at 10 AM

Data in this report are provisional and subject to change.

Case	County	Age	Gender	Travel related	Travel detail	Contact with a confirmed case	Jurisdiction	Date case counted
24,623	Hillsborough	41	Male	Yes	NY	Yes	FL resident	05/01/20
24,624	Hillsborough	51	Female	No		No	FL resident	05/01/20
24,625	Hillsborough	59	Male	No		Yes	FL resident	05/01/20
24,626	Hillsborough	34	Female	No		No	FL resident	05/01/20
24,627	Hillsborough	39	Female	No		Yes	FL resident	05/01/20
24,628	Hillsborough	80	Female	No		Yes	FL resident	05/01/20
24,629	Hillsborough	56	Female	No		Unknown	FL resident	05/01/20
24,630	Hillsborough	58	Female	No		Unknown	FL resident	05/01/20
24,631	Hillsborough	61	Female	No		Yes	FL resident	05/01/20
24,632	Hillsborough	27	Female	No		Yes	FL resident	05/01/20
24,633	Hillsborough	54	Female	Unknown			FL resident	05/01/20
24,634	Hillsborough	44	Male	No		Yes	FL resident	05/01/20
24,635	Hillsborough	38	Female	No		Yes	FL resident	05/01/20
24,636	Hillsborough	30	Female	No		Unknown	FL resident	05/01/20
24,637	Hillsborough	29	Female	No		Unknown	FL resident	05/01/20
24,638	Hillsborough	57	Male	Unknown		Unknown	FL resident	05/01/20
24,639	Hillsborough	36	Female	No		Yes	FL resident	05/01/20
24,640	Hillsborough	46	Female	No		Yes	FL resident	05/01/20
24,641	Hillsborough	51	Female	No		Yes	FL resident	05/01/20
24,642	Hillsborough	60	Male	No		Yes	FL resident	05/01/20
24,643	Hillsborough	42	Male	No		Yes	FL resident	05/01/20
24,644	Hillsborough	28	Female	No		No	FL resident	05/01/20
24,645	Hillsborough	73	Male	No		Yes	FL resident	05/01/20
24,646	Hillsborough	70	Male	No		Yes	FL resident	05/01/20
24,647	Hillsborough	68	Female	No		Yes	FL resident	05/01/20
24,648	Hillsborough	86	Male	No		Unknown	FL resident	05/01/20
24,649	Hillsborough	60	Male	No			FL resident	05/01/20
24,650	Hillsborough	94	Female	No			FL resident	05/01/20
24,651	Hillsborough	76	Female	No			FL resident	05/01/20
24,652	Hillsborough	69	Male	No			FL resident	05/01/20
24,653	Hillsborough	70	Female	Unknown			FL resident	05/01/20
24,654	Hillsborough	71	Female	Unknown			FL resident	05/01/20
24,655	Hillsborough	66	Male	No		Unknown	FL resident	05/01/20
24,656	Hillsborough	86	Male	No			FL resident	05/01/20
24,657	Hillsborough	64	Male	No			FL resident	05/01/20
24,658	Hillsborough	65	Male	No			FL resident	05/01/20
24,659	Hillsborough	74	Female	No		Yes	FL resident	05/01/20
24,660	Hillsborough	61	Male	No			FL resident	05/01/20
24,661	Hillsborough	76	Male	No			FL resident	05/01/20
24,662	Hillsborough	70	Female	No			FL resident	05/01/20
24,663	Hillsborough	68	Female	Unknown		Yes	FL resident	05/01/20
24,664	Hillsborough	83	Female	Unknown		Yes	FL resident	05/01/20
24,665	Hillsborough	49	Female	No		Yes	FL resident	05/01/20
24,666	Hillsborough	32	Male	No		Yes	FL resident	05/01/20
24,667	Hillsborough	40	Male	Unknown		Yes	FL resident	05/01/20
24,668	Hillsborough	70	Female	Unknown		Unknown	FL resident	05/01/20
24,669	Hillsborough	90	Female	Unknown		Yes	FL resident	05/01/20
24,670	Hillsborough	58	Female	No		Yes	FL resident	05/01/20
24,671	Hillsborough	67	Female	Unknown		Yes	FL resident	05/01/20
24,672	Hillsborough	95	Female	Unknown		Yes	FL resident	05/01/20
24,673	Hillsborough	78	Female	No			FL resident	05/01/20
24,674	Hillsborough	69	Male	Unknown		Yes	FL resident	05/01/20
24,675	Hillsborough	82	Female	Unknown		Yes	FL resident	05/01/20
24,676	Hillsborough	88	Female	Unknown		Yes	FL resident	05/01/20
24,677	Hillsborough	76	Female	Unknown			FL resident	05/01/20
24,678	Hillsborough	30	Female	Unknown		No	FL resident	05/01/20
24,679	Hillsborough	84	Male	No		Yes	FL resident	05/01/20
24,680	Hillsborough	36	Male	No		Unknown	FL resident	05/01/20
24,681	Hillsborough	37	Male	Yes	FL; NY	Unknown	FL resident	05/01/20
24,682	Hillsborough	58	Male	No		Yes	FL resident	05/01/20
24,683	Hillsborough	77	Female	No			FL resident	05/01/20
24,684	Hillsborough	68	Female	No			FL resident	05/01/20

# Coronavirus: line list of cases

Data verified as of May 6, 2020 at 10 AM

Data in this report are provisional and subject to change.

Case	County	Age	Gender	Travel related	Travel detail	Contact with a confirmed case	Jurisdiction	Date case counted
24,685	Hillsborough	76	Female	No			FL resident	05/01/20
24,686	Hillsborough	67	Male	No			FL resident	05/01/20
24,687	Hillsborough	76	Male	No			FL resident	05/01/20
24,688	Hillsborough	68	Female	No			FL resident	05/01/20
24,689	Hillsborough	76	Female	No			FL resident	05/01/20
24,690	Hillsborough	75	Male	No		Yes	FL resident	05/01/20
24,691	Hillsborough	66	Male	No			FL resident	05/01/20
24,692	Hillsborough	73	Female	No			FL resident	05/01/20
24,693	Hillsborough	33	Male	No		Unknown	FL resident	05/01/20
24,694	Hillsborough	49	Female	Yes	NY	No	FL resident	05/01/20
24,695	Hillsborough	55	Female	Unknown			FL resident	05/02/20
24,696	Hillsborough	78	Male	No			FL resident	05/02/20
24,697	Hillsborough	60	Female	No		Unknown	FL resident	05/02/20
24,698	Hillsborough	84	Female	No			FL resident	05/02/20
24,699	Hillsborough	88	Female	No			FL resident	05/02/20
24,700	Hillsborough	37	Female	No		Unknown	FL resident	05/02/20
24,701	Hillsborough	51	Female	Unknown		Unknown	FL resident	05/02/20
24,702	Hillsborough	49	Female	No		No	FL resident	05/02/20
24,703	Hillsborough	61	Female	No			FL resident	05/02/20
24,704	Hillsborough	44	Male	No		Unknown	FL resident	05/02/20
24,705	Hillsborough	28	Female	Unknown		Unknown	FL resident	05/02/20
24,706	Hillsborough	78	Female	No		Yes	FL resident	05/02/20
24,707	Hillsborough	84	Male	No			FL resident	05/02/20
24,708	Hillsborough	33	Female	No		Yes	FL resident	05/02/20
24,709	Hillsborough	66	Female	No		Yes	FL resident	05/02/20
24,710	Hillsborough	46	Male	No		Yes	FL resident	05/02/20
24,711	Hillsborough	24	Male	Unknown		Yes	FL resident	05/02/20
24,712	Hillsborough	25	Male	No		Unknown	FL resident	05/02/20
24,713	Hillsborough	59	Female	Unknown		Unknown	FL resident	05/02/20
24,714	Hillsborough	30	Female	No		Yes	FL resident	05/02/20
24,715	Hillsborough	48	Female	No		Unknown	FL resident	05/02/20
24,716	Hillsborough	82	Female	No		Yes	FL resident	05/02/20
24,717	Hillsborough	33	Male	No		No	FL resident	05/02/20
24,718	Hillsborough	52	Female	No		No	FL resident	05/02/20
24,719	Hillsborough	46	Male	Unknown		Yes	FL resident	05/02/20
24,720	Hillsborough	49	Male	No		Yes	FL resident	05/02/20
24,721	Hillsborough	93	Female	No		No	FL resident	05/02/20
24,722	Hillsborough	88	Male	No		Yes	FL resident	05/02/20
24,723	Hillsborough	92	Female	No		Yes	FL resident	05/02/20
24,724	Hillsborough	82	Female	No		Yes	FL resident	05/02/20
24,725	Hillsborough	70	Female	No		Yes	FL resident	05/02/20
24,726	Hillsborough	61	Female	No		Yes	FL resident	05/02/20
24,727	Hillsborough	57	Female	Unknown		Unknown	FL resident	05/02/20
24,728	Hillsborough	30	Female	No		Unknown	FL resident	05/02/20
24,729	Hillsborough	60	Male	No		No	FL resident	05/02/20
24,730	Hillsborough	48	Male	No		Yes	FL resident	05/02/20
24,731	Hillsborough	57	Female	No		Unknown	FL resident	05/02/20
24,732	Hillsborough	2	Male	No		Unknown	FL resident	05/03/20
24,733	Hillsborough	30	Female	No		Yes	FL resident	05/03/20
24,734	Hillsborough	42	Male	No		Yes	FL resident	05/03/20
24,735	Hillsborough	35	Male	No		No	FL resident	05/03/20
24,736	Hillsborough	1	Female	No		Yes	FL resident	05/03/20
24,737	Hillsborough	34	Male	No		No	FL resident	05/03/20
24,738	Hillsborough	91	Female	No		Unknown	FL resident	05/03/20
24,739	Hillsborough	82	Female	No		No	FL resident	05/03/20
24,740	Hillsborough	19	Female	No		Yes	FL resident	05/03/20
24,741	Hillsborough	9	Female	No		No	FL resident	05/03/20
24,742	Hillsborough	45	Male	No		Yes	FL resident	05/03/20
24,743	Hillsborough	59	Male	No		No	FL resident	05/03/20
24,744	Hillsborough	59	Female	Yes	CO	Yes	FL resident	05/03/20
24,745	Hillsborough	71	Male	No		Unknown	FL resident	05/03/20
24,746	Hillsborough	79	Male	No		Unknown	FL resident	05/03/20

# Coronavirus: line list of cases

Data verified as of May 6, 2020 at 10 AM

Data in this report are provisional and subject to change.

Case	County	Age	Gender	Travel related	Travel detail	Contact with a confirmed case	Jurisdiction	Date case counted
24,747	Hillsborough	40	Male	No		No	FL resident	05/03/20
24,748	Hillsborough	31	Male	Yes	FL; NY	No	FL resident	05/03/20
24,749	Hillsborough	88	Female	No		Yes	FL resident	05/03/20
24,750	Hillsborough	79	Male	No		Yes	FL resident	05/03/20
24,751	Hillsborough	83	Male	No		Unknown	FL resident	05/03/20
24,752	Hillsborough	78	Male	No		Unknown	FL resident	05/03/20
24,753	Hillsborough	75	Female	No		Unknown	FL resident	05/03/20
24,754	Hillsborough	63	Male	No		Unknown	FL resident	05/03/20
24,755	Hillsborough	68	Female	No		Unknown	FL resident	05/03/20
24,756	Hillsborough	49	Female	No		Unknown	FL resident	05/03/20
24,757	Hillsborough	91	Female	No		Unknown	FL resident	05/03/20
24,758	Hillsborough	63	Female	No		Unknown	FL resident	05/03/20
24,759	Hillsborough	64	Female	No		Unknown	FL resident	05/03/20
24,760	Hillsborough	68	Female	No		Unknown	FL resident	05/03/20
24,761	Hillsborough	39	Male	No		Unknown	FL resident	05/03/20
24,762	Hillsborough	76	Female	Unknown		Unknown	FL resident	05/04/20
24,763	Hillsborough	60	Male	No		No	FL resident	05/04/20
24,764	Hillsborough	84	Male	No		Yes	FL resident	05/04/20
24,765	Hillsborough	60	Male	No		Unknown	FL resident	05/04/20
24,766	Hillsborough	56	Female	No		Unknown	FL resident	05/04/20
24,767	Hillsborough	55	Female	No		Unknown	FL resident	05/04/20
24,768	Hillsborough	29	Male	No		Yes	FL resident	05/04/20
24,769	Hillsborough	83	Female	Unknown			FL resident	05/04/20
24,770	Hillsborough	84	Male	Unknown			FL resident	05/04/20
24,771	Hillsborough	85	Female	Unknown			FL resident	05/04/20
24,772	Hillsborough	64	Female	Unknown			FL resident	05/04/20
24,773	Hillsborough	58	Female	Unknown			FL resident	05/04/20
24,774	Hillsborough	67	Female	No		Yes	FL resident	05/04/20
24,775	Hillsborough	87	Male	Unknown			FL resident	05/04/20
24,776	Hillsborough	80	Female	No			FL resident	05/04/20
24,777	Hillsborough	73	Female	Unknown			FL resident	05/04/20
24,778	Hillsborough	96	Female	Unknown			FL resident	05/04/20
24,779	Hillsborough	44	Male	Unknown		Unknown	FL resident	05/04/20
24,780	Hillsborough	22	Male	No		No	FL resident	05/04/20
24,781	Hillsborough	70	Female	No		Yes	FL resident	05/04/20
24,782	Hillsborough	32	Male	No		Yes	FL resident	05/05/20
24,783	Hillsborough	31	Female	Unknown		Unknown	FL resident	05/05/20
24,784	Hillsborough	77	Female	Unknown		Unknown	FL resident	05/05/20
24,785	Hillsborough	56	Female	No		No	FL resident	05/05/20
24,786	Hillsborough	57	Female	No		Yes	FL resident	05/05/20
24,787	Hillsborough	90	Female	Unknown			FL resident	05/05/20
24,788	Hillsborough	27	Male	No		No	FL resident	05/05/20
24,789	Hillsborough	83	Male	Unknown			FL resident	05/05/20
24,790	Hillsborough	29	Male	Unknown			FL resident	05/05/20
24,791	Hillsborough	89	Male	Unknown			FL resident	05/05/20
24,792	Hillsborough	40	Male	Unknown			FL resident	05/05/20
24,793	Hillsborough	64	Male	Unknown			FL resident	05/05/20
24,794	Hillsborough	77	Female	Unknown			FL resident	05/05/20
24,795	Hillsborough	38	Female	Unknown			FL resident	05/06/20
24,796	Hillsborough	22	Female	Yes	ITALY	Yes	Non-FL resident	03/03/20
24,797	Hillsborough	28	Male	Unknown		Unknown	Non-FL resident	03/17/20
24,798	Hillsborough	61	Male	Yes	GA	Unknown	Non-FL resident	03/21/20
24,799	Hillsborough	20	Female	No		Yes	Non-FL resident	03/21/20
24,800	Hillsborough	50	Female	Yes	NY	Unknown	Non-FL resident	03/22/20
24,801	Hillsborough	38	Female	Yes	IL	Unknown	Non-FL resident	03/23/20
24,802	Hillsborough	53	Male	Yes	FL; GA; SC; VA	Unknown	Non-FL resident	03/26/20
24,803	Hillsborough	42	Male	Unknown		Unknown	Non-FL resident	03/29/20
24,804	Hillsborough	90	Male	No		Yes	Non-FL resident	03/31/20
24,805	Hillsborough	38	Male	Unknown		Unknown	Non-FL resident	03/31/20
24,806	Hillsborough	50	Male	Yes	FL; IL	No	Non-FL resident	04/01/20
24,807	Hillsborough	39	Female	Unknown		Yes	Non-FL resident	04/01/20
24,808	Hillsborough	21	Male	Yes	UNITED KINGDOM	No	Non-FL resident	04/02/20

# Coronavirus: line list of cases

Data verified as of May 6, 2020 at 10 AM

Data in this report are provisional and subject to change.

Case	County	Age	Gender	Travel related	Travel detail	Contact with a confirmed case	Jurisdiction	Date case counted
24,809	Hillsborough	42	Male	Unknown		No	Non-FL resident	04/04/20
24,810	Hillsborough	48	Male	Yes	CA	No	Non-FL resident	04/04/20
24,811	Hillsborough	12	Female	Yes	GA	Yes	Non-FL resident	04/05/20
24,812	Hillsborough	60	Female	Yes	GA	Yes	Non-FL resident	04/05/20
24,813	Hillsborough	76	Male	Unknown		Unknown	Non-FL resident	04/06/20
24,814	Hillsborough	30	Male	Yes	CARIBBEAN	Unknown	Non-FL resident	04/08/20
24,815	Hillsborough	42	Male	Yes	IL	Unknown	Non-FL resident	04/10/20
24,816	Hillsborough	92	Male	Unknown		Yes	Non-FL resident	04/10/20
24,817	Hillsborough	89	Female	Unknown		Yes	Non-FL resident	04/10/20
24,818	Hillsborough	55	Female	Unknown		Unknown	Non-FL resident	04/13/20
24,819	Hillsborough	41	Female	Unknown		Unknown	Non-FL resident	04/13/20
24,820	Hillsborough	59	Female	Unknown		Unknown	Non-FL resident	04/13/20
24,821	Hillsborough	23	Female	Unknown		Unknown	Non-FL resident	04/13/20
24,822	Hillsborough	78	Female	Unknown		Unknown	Non-FL resident	04/13/20
24,823	Hillsborough	48	Female	Unknown		Unknown	Non-FL resident	04/13/20
24,824	Hillsborough	70	Male	Unknown		Unknown	Non-FL resident	04/13/20
24,825	Hillsborough	40	Female	Unknown		Unknown	Non-FL resident	04/13/20
24,826	Hillsborough	49	Male	Unknown		Unknown	Non-FL resident	04/13/20
24,827	Hillsborough	43	Female	Unknown		Unknown	Non-FL resident	04/13/20
24,828	Hillsborough	51	Female	Unknown		Unknown	Non-FL resident	04/13/20
24,829	Hillsborough	59	Male	Unknown		Unknown	Non-FL resident	04/13/20
24,830	Hillsborough	57	Female	Unknown		Unknown	Non-FL resident	04/13/20
24,831	Hillsborough	43	Female	Unknown		Unknown	Non-FL resident	04/13/20
24,832	Hillsborough	52	Female	Unknown		Unknown	Non-FL resident	04/13/20
24,833	Hillsborough	51	Male	Unknown		Unknown	Non-FL resident	04/13/20
24,834	Hillsborough	39	Female	Unknown		Unknown	Non-FL resident	04/13/20
24,835	Hillsborough	41	Male	Yes	CT	Yes	Non-FL resident	04/13/20
24,836	Hillsborough	51	Female	Unknown		Yes	Non-FL resident	04/14/20
24,837	Hillsborough	78	Male	Unknown		Yes	Non-FL resident	04/15/20
24,838	Hillsborough	89	Female	Unknown		Unknown	Non-FL resident	04/16/20
24,839	Hillsborough	93	Female	Unknown		Unknown	Non-FL resident	04/21/20
24,840	Hillsborough	53	Male	Unknown			Non-FL resident	04/22/20
24,841	Hillsborough	40	Female	Yes	NE	Unknown	Non-FL resident	04/24/20
24,842	Hillsborough	53	Male	Yes	NY	Yes	Non-FL resident	04/24/20
24,843	Hillsborough	69	Female	Yes	NY		Non-FL resident	04/25/20
24,844	Hillsborough	36	Male	No		No	Non-FL resident	04/29/20
24,845	Hillsborough	54	Male	Yes	CO	Yes	Non-FL resident	05/02/20
24,846	Hillsborough	43	Female	Unknown		Unknown	Non-FL resident	05/05/20
24,847	Holmes	27	Male	Yes	AL	Unknown	FL resident	03/30/20
24,848	Holmes	39	Male	No		Unknown	FL resident	04/06/20
24,849	Holmes	73	Male	No		Yes	FL resident	04/13/20
24,850	Holmes	45	Female	No		Yes	FL resident	04/13/20
24,851	Holmes	44	Male	No		Yes	FL resident	04/16/20
24,852	Holmes	48	Male	No		Unknown	FL resident	04/18/20
24,853	Holmes	63	Female	No		Yes	FL resident	04/20/20
24,854	Holmes	32	Female	No		Unknown	FL resident	04/20/20
24,855	Holmes	40	Female	No		Yes	FL resident	04/23/20
24,856	Holmes	1	Male	No		No	FL resident	04/29/20
24,857	Indian River	77	Female	Yes	FL; MO	No	FL resident	03/19/20
24,858	Indian River	69	Male	Yes	EGYPT; GERMANY	No	FL resident	03/20/20
24,859	Indian River	84	Female	No		No	FL resident	03/20/20
24,860	Indian River	30	Female	Yes	PORTUGAL; SPAIN; UNITED KINGDOM	No	FL resident	03/21/20
24,861	Indian River	54	Male	No		No	FL resident	03/21/20
24,862	Indian River	81	Female	No		No	FL resident	03/22/20
24,863	Indian River	58	Female	Yes	IRELAND	No	FL resident	03/22/20
24,864	Indian River	56	Male	Yes	CO	Yes	FL resident	03/23/20
24,865	Indian River	49	Male	No		No	FL resident	03/23/20
24,866	Indian River	68	Female	No		No	FL resident	03/24/20
24,867	Indian River	61	Female	Yes	LA	No	FL resident	03/24/20
24,868	Indian River	69	Male	Yes	CO; NY	No	FL resident	03/26/20
24,869	Indian River	70	Female	No		Yes	FL resident	03/28/20

# Coronavirus: line list of cases

Data verified as of May 6, 2020 at 10 AM

Data in this report are provisional and subject to change.

Case	County	Age	Gender	Travel related	Travel detail	Contact with a confirmed case	Jurisdiction	Date case counted
24,870	Indian River	40	Male	No		Yes	FL resident	03/29/20
24,871	Indian River	67	Male	No		No	FL resident	03/29/20
24,872	Indian River	61	Male	Yes	ID	No	FL resident	03/30/20
24,873	Indian River	33	Male	No		No	FL resident	03/30/20
24,874	Indian River	65	Male	Yes	NY	No	FL resident	03/30/20
24,875	Indian River	48	Male	No		Yes	FL resident	03/30/20
24,876	Indian River	50	Male	Yes	FL; OK	No	FL resident	03/30/20
24,877	Indian River	51	Female	No		No	FL resident	03/31/20
24,878	Indian River	8	Male	Yes	ID	Yes	FL resident	03/31/20
24,879	Indian River	30	Female	Yes	ID	Yes	FL resident	03/31/20
24,880	Indian River	21	Male	No		No	FL resident	03/31/20
24,881	Indian River	70	Male	Yes	NJ	No	FL resident	03/31/20
24,882	Indian River	48	Female	No		Yes	FL resident	03/31/20
24,883	Indian River	73	Male	No		No	FL resident	03/31/20
24,884	Indian River	48	Female	Yes	FL; MO	No	FL resident	04/01/20
24,885	Indian River	46	Male	No		No	FL resident	04/01/20
24,886	Indian River	64	Male	No		No	FL resident	04/01/20
24,887	Indian River	57	Male	Yes	FL; IN	Yes	FL resident	04/01/20
24,888	Indian River	65	Male	Yes	NJ; PA	No	FL resident	04/01/20
24,889	Indian River	21	Female	Yes	FL; TX	Yes	FL resident	04/02/20
24,890	Indian River	60	Male	No		No	FL resident	04/02/20
24,891	Indian River	47	Male	No		Yes	FL resident	04/02/20
24,892	Indian River	68	Male	Yes	NJ; NY	No	FL resident	04/02/20
24,893	Indian River	62	Female	No		No	FL resident	04/02/20
24,894	Indian River	88	Female	No		No	FL resident	04/02/20
24,895	Indian River	81	Male	No		No	FL resident	04/03/20
24,896	Indian River	78	Male	No		Yes	FL resident	04/03/20
24,897	Indian River	40	Female	No		Yes	FL resident	04/03/20
24,898	Indian River	62	Female	Yes	CA; COLOMBIA; U.S. VIRGIN ISLANDS	No	FL resident	04/03/20
24,899	Indian River	78	Male	No		Yes	FL resident	04/04/20
24,900	Indian River	47	Male	Yes	NY	No	FL resident	04/04/20
24,901	Indian River	64	Male	Yes	BRAZIL; FL; NC; NJ	No	FL resident	04/04/20
24,902	Indian River	94	Female	No		No	FL resident	04/05/20
24,903	Indian River	55	Female	No		Yes	FL resident	04/05/20
24,904	Indian River	66	Male	Yes	NY	Yes	FL resident	04/05/20
24,905	Indian River	42	Male	No		No	FL resident	04/05/20
24,906	Indian River	82	Female	No		No	FL resident	04/06/20
24,907	Indian River	20	Female	Yes	CO; FL; ID	Yes	FL resident	04/06/20
24,908	Indian River	73	Male	Yes	FL; HI; IL	Yes	FL resident	04/06/20
24,909	Indian River	68	Male	No		Yes	FL resident	04/07/20
24,910	Indian River	70	Female	No		Yes	FL resident	04/07/20
24,911	Indian River	64	Female	No		Yes	FL resident	04/07/20
24,912	Indian River	67	Male	No		Yes	FL resident	04/08/20
24,913	Indian River	60	Male	No		Yes	FL resident	04/08/20
24,914	Indian River	40	Female	No		Unknown	FL resident	04/08/20
24,915	Indian River	34	Male	No		Yes	FL resident	04/10/20
24,916	Indian River	23	Female	No		No	FL resident	04/10/20
24,917	Indian River	73	Female	No		Yes	FL resident	04/10/20
24,918	Indian River	83	Male	No		Yes	FL resident	04/11/20
24,919	Indian River	81	Male	No		Yes	FL resident	04/11/20
24,920	Indian River	90	Male	No		Yes	FL resident	04/11/20
24,921	Indian River	93	Male	No		Yes	FL resident	04/11/20
24,922	Indian River	67	Female	No		No	FL resident	04/12/20
24,923	Indian River	63	Female	No		Yes	FL resident	04/13/20
24,924	Indian River	49	Male	Yes	HI	No	FL resident	04/13/20
24,925	Indian River	87	Male	No		Yes	FL resident	04/15/20
24,926	Indian River	92	Male	No		Yes	FL resident	04/15/20
24,927	Indian River	23	Female	No		Yes	FL resident	04/16/20
24,928	Indian River	24	Male	No		Yes	FL resident	04/16/20
24,929	Indian River	91	Male	No		Yes	FL resident	04/16/20
24,930	Indian River	56	Female	No		Yes	FL resident	04/16/20

# Coronavirus: line list of cases

Data verified as of May 6, 2020 at 10 AM

Data in this report are provisional and subject to change.

Case	County	Age	Gender	Travel related	Travel detail	Contact with a confirmed case	Jurisdiction	Date case counted
24,931	Indian River	30	Female	No		No	FL resident	04/17/20
24,932	Indian River	76	Female	No		Yes	FL resident	04/19/20
24,933	Indian River	72	Female	No		Unknown	FL resident	04/20/20
24,934	Indian River	81	Male	No		No	FL resident	04/22/20
24,935	Indian River	65	Male	No		No	FL resident	04/23/20
24,936	Indian River	90	Female	No		No	FL resident	04/26/20
24,937	Indian River	25	Male	No		No	FL resident	04/30/20
24,938	Indian River	70	Male	No		No	FL resident	05/01/20
24,939	Indian River	35	Female	No		Unknown	FL resident	05/02/20
24,940	Indian River	48	Female	Unknown			FL resident	05/02/20
24,941	Indian River	34	Female	No		No	FL resident	05/02/20
24,942	Indian River	54	Female	No		No	FL resident	05/02/20
24,943	Indian River	81	Male	No		Yes	FL resident	05/03/20
24,944	Indian River	54	Unknown	Unknown			FL resident	05/04/20
24,945	Indian River	25	Female	Yes	NY	No	Non-FL resident	03/21/20
24,946	Indian River	81	Female	No		Yes	Non-FL resident	03/26/20
24,947	Indian River	34	Male	Yes	DC	No	Non-FL resident	03/27/20
24,948	Indian River	73	Male	Yes	NY	No	Non-FL resident	03/27/20
24,949	Indian River	79	Male	No		Yes	Non-FL resident	03/29/20
24,950	Indian River	66	Female	No		Yes	Non-FL resident	03/31/20
24,951	Indian River	29	Male	Yes	NY	Yes	Non-FL resident	04/03/20
24,952	Indian River	56	Male	No		No	Non-FL resident	04/05/20
24,953	Indian River	66	Female	Yes	NY	Yes	Non-FL resident	04/08/20
24,954	Indian River	96	Male	Yes	CT	Unknown	Non-FL resident	04/23/20
24,955	Indian River	77	Male	Yes	CO	Yes	Non-FL resident	04/23/20
24,956	Jackson	28	Female	No		Yes	FL resident	03/29/20
24,957	Jackson	30	Female	No		Yes	FL resident	04/01/20
24,958	Jackson	38	Female	No		Yes	FL resident	04/01/20
24,959	Jackson	37	Female	No		Yes	FL resident	04/08/20
24,960	Jackson	47	Female	No		Yes	FL resident	04/11/20
24,961	Jackson	57	Female	No		Yes	FL resident	04/16/20
24,962	Jackson	34	Female	No		Yes	FL resident	04/16/20
24,963	Jackson	16	Male	No		Yes	FL resident	04/19/20
24,964	Jackson	13	Male	No		Yes	FL resident	04/21/20
24,965	Jackson	11	Female	No		Yes	FL resident	04/21/20
24,966	Jackson	41	Male	No		Yes	FL resident	04/23/20
24,967	Jackson	60	Female	No	FL; FL	Yes	FL resident	04/23/20
24,968	Jackson	38	Male	No		Unknown	FL resident	04/28/20
24,969	Jackson	4	Male	No		Yes	FL resident	05/02/20
24,970	Jackson	38	Female	No		Unknown	FL resident	05/05/20
24,971	Jackson	39	Male	Unknown			FL resident	05/05/20
24,972	Jackson	31	Male	Unknown			FL resident	05/05/20
24,973	Jackson	39	Male	Unknown			FL resident	05/05/20
24,974	Jackson	36	Male	Unknown			FL resident	05/05/20
24,975	Jackson	46	Male	Unknown			FL resident	05/05/20
24,976	Jackson	50	Male	Unknown			FL resident	05/05/20
24,977	Jackson	58	Male	Unknown			FL resident	05/05/20
24,978	Jackson	33	Male	Yes	AL; FL; GA; LA; MEXICO; TX	Unknown	Non-FL resident	03/19/20
24,979	Jefferson	76	Male	No		Yes	FL resident	04/04/20
24,980	Jefferson	93	Female	No		Yes	FL resident	04/05/20
24,981	Jefferson	76	Male	No		Yes	FL resident	04/05/20
24,982	Jefferson	29	Female	No		Yes	FL resident	04/06/20
24,983	Jefferson	54	Female	No		Yes	FL resident	04/07/20
24,984	Jefferson	67	Male	No		Yes	FL resident	04/07/20
24,985	Jefferson	58	Female	No		Yes	FL resident	04/08/20
24,986	Jefferson	67	Female	Yes	AR	No	FL resident	04/09/20
24,987	Jefferson	67	Male	No		Yes	FL resident	04/11/20
24,988	Jefferson	95	Male	No		Yes	FL resident	04/11/20
24,989	Jefferson	89	Male	No		Yes	FL resident	04/11/20
24,990	Jefferson	47	Female	No		Yes	FL resident	04/15/20
24,991	Jefferson	57	Male	No		Yes	FL resident	04/15/20
24,992	Jefferson	81	Female	No		Yes	FL resident	04/15/20



# Coronavirus: line list of cases

Data verified as of May 6, 2020 at 10 AM

Data in this report are provisional and subject to change.

Case	County	Age	Gender	Travel related	Travel detail	Contact with a confirmed case	Jurisdiction	Date case counted
24,993	Jefferson	58	Male	No		Yes	FL resident	04/15/20
24,994	Jefferson	77	Female	No		Yes	FL resident	04/15/20
24,995	Jefferson	66	Female	No		Yes	FL resident	04/15/20
24,996	Jefferson	66	Male	No		Yes	FL resident	04/15/20
24,997	Jefferson	58	Female	No		Yes	FL resident	04/15/20
24,998	Jefferson	73	Female	No		Yes	FL resident	04/15/20
24,999	Jefferson	55	Male	Yes	FL; GA	Unknown	FL resident	04/16/20
25,000	Jefferson	87	Female	No		Yes	FL resident	04/17/20
25,001	Jefferson	67	Male	No		Yes	FL resident	04/18/20
25,002	Jefferson	56	Male	No		Yes	FL resident	04/18/20
25,003	Jefferson	55	Male	No		Yes	FL resident	04/24/20
25,004	Jefferson	52	Female	No		Yes	FL resident	04/27/20
25,005	Jefferson	37	Male	Yes	AL	Unknown	Non-FL resident	04/07/20
25,006	Jefferson	22	Male	Unknown		No	Non-FL resident	04/13/20
25,007	Lafayette	47	Female	No		Unknown	FL resident	04/08/20
25,008	Lafayette	27	Male	No		Unknown	FL resident	04/30/20
25,009	Lafayette	98	Female	No		Unknown	FL resident	05/04/20
25,010	Lake	75	Female	Yes	FL; NY	Yes	FL resident	03/13/20
25,011	Lake	56	Male	Yes	CO; FL	Yes	FL resident	03/17/20
25,012	Lake	26	Male	No		Yes	FL resident	03/19/20
25,013	Lake	80	Male	Yes	BELIZE; CARIBBEAN; FL	No	FL resident	03/21/20
25,014	Lake	48	Male	No		No	FL resident	03/21/20
25,015	Lake	34	Male	No		Unknown	FL resident	03/22/20
25,016	Lake	75	Male	Yes	SPAIN	Unknown	FL resident	03/22/20
25,017	Lake	43	Female	No		Yes	FL resident	03/22/20
25,018	Lake	63	Female	No		No	FL resident	03/23/20
25,019	Lake	70	Female	Yes	FL; NY	Yes	FL resident	03/23/20
25,020	Lake	21	Female	No		No	FL resident	03/23/20
25,021	Lake	37	Male	Yes	EUROPE	No	FL resident	03/24/20
25,022	Lake	74	Male	Yes	FL; MEXICO	Yes	FL resident	03/24/20
25,023	Lake	63	Female	Yes	AFRICA; NETHERLANDS; ZIMBABWE	Yes	FL resident	03/24/20
25,024	Lake	55	Female	No		Yes	FL resident	03/24/20
25,025	Lake	74	Female	Yes	EUROPE	Yes	FL resident	03/25/20
25,026	Lake	48	Female	Yes	DOMINICAN REPUBLIC; FL	No	FL resident	03/25/20
25,027	Lake	76	Male	No		No	FL resident	03/25/20
25,028	Lake	81	Female	Yes	EUROPE	Unknown	FL resident	03/26/20
25,029	Lake	72	Male	Yes	TX	Yes	FL resident	03/26/20
25,030	Lake	56	Male	No		Yes	FL resident	03/27/20
25,031	Lake	78	Male	No		No	FL resident	03/27/20
25,032	Lake	51	Male	Yes	FL; LA; MI; NY	Yes	FL resident	03/27/20
25,033	Lake	40	Female	No		No	FL resident	03/27/20
25,034	Lake	37	Male	No		Yes	FL resident	03/27/20
25,035	Lake	55	Female	No		No	FL resident	03/27/20
25,036	Lake	22	Female	No		Yes	FL resident	03/28/20
25,037	Lake	66	Male	No		Yes	FL resident	03/28/20
25,038	Lake	60	Female	Yes	TN	Yes	FL resident	03/28/20
25,039	Lake	48	Male	No		Unknown	FL resident	03/28/20
25,040	Lake	58	Female	No		Yes	FL resident	03/28/20
25,041	Lake	75	Male	Yes	NY	Yes	FL resident	03/28/20
25,042	Lake	68	Female	Yes	AUSTRALIA	Unknown	FL resident	03/29/20
25,043	Lake	77	Female	Yes	ECUADOR; FL	Yes	FL resident	03/29/20
25,044	Lake	62	Male	Yes	CA; FL; NV; WA	No	FL resident	03/29/20
25,045	Lake	39	Female	No		Yes	FL resident	03/29/20
25,046	Lake	84	Male	Yes	ECUADOR; FL	Yes	FL resident	03/29/20
25,047	Lake	61	Female	No		Yes	FL resident	03/29/20
25,048	Lake	54	Male	No		Unknown	FL resident	03/29/20
25,049	Lake	70	Female	No		No	FL resident	03/29/20
25,050	Lake	77	Male	Yes	CT; FL; VA	No	FL resident	03/30/20
25,051	Lake	78	Male	No		Yes	FL resident	03/30/20
25,052	Lake	62	Female	Yes	FL; NY	No	FL resident	03/30/20
25,053	Lake	17	Male	No		Yes	FL resident	03/30/20



# Coronavirus: line list of cases

Data verified as of May 6, 2020 at 10 AM

Data in this report are provisional and subject to change.

Case	County	Age	Gender	Travel related	Travel detail	Contact with a confirmed case	Jurisdiction	Date case counted
25,054	Lake	61	Female	No		No	FL resident	03/30/20
25,055	Lake	49	Female	No		No	FL resident	03/30/20
25,056	Lake	32	Female	Yes	FL; MA	No	FL resident	03/30/20
25,057	Lake	79	Female	No		Yes	FL resident	03/30/20
25,058	Lake	51	Female	Yes	ECUADOR; FL	Yes	FL resident	03/31/20
25,059	Lake	51	Male	No		Yes	FL resident	03/31/20
25,060	Lake	72	Female	Yes	FL; NJ	Yes	FL resident	03/31/20
25,061	Lake	52	Male	No		Yes	FL resident	03/31/20
25,062	Lake	64	Male	No		Yes	FL resident	03/31/20
25,063	Lake	54	Female	No		No	FL resident	03/31/20
25,064	Lake	58	Female	Yes	CO; FL	No	FL resident	03/31/20
25,065	Lake	69	Male	Yes	FL; NJ	Yes	FL resident	03/31/20
25,066	Lake	64	Male	Yes	FRANCE; NETHERLANDS; SOUTH AFRICA; ZAMBIA; ZIMBABWE	Yes	FL resident	04/01/20
25,067	Lake	47	Female	No		No	FL resident	04/01/20
25,068	Lake	48	Male	No		No	FL resident	04/01/20
25,069	Lake	64	Female	No		Yes	FL resident	04/01/20
25,070	Lake	82	Female	Yes	FL; FRANCE; PUERTO RICO	Yes	FL resident	04/01/20
25,071	Lake	72	Male	No		Yes	FL resident	04/01/20
25,072	Lake	31	Male	No		Yes	FL resident	04/01/20
25,073	Lake	45	Female	Unknown		Unknown	FL resident	04/01/20
25,074	Lake	74	Male	No		Yes	FL resident	04/01/20
25,075	Lake	86	Male	Yes	FL; FRANCE; PUERTO RICO	Yes	FL resident	04/01/20
25,076	Lake	70	Female	No		Yes	FL resident	04/01/20
25,077	Lake	67	Male	No		Yes	FL resident	04/01/20
25,078	Lake	44	Female	Yes	FL; NY	No	FL resident	04/02/20
25,079	Lake	72	Male	No		No	FL resident	04/02/20
25,080	Lake	49	Female	No		Yes	FL resident	04/02/20
25,081	Lake	51	Male	No		No	FL resident	04/02/20
25,082	Lake	74	Female	No		Yes	FL resident	04/02/20
25,083	Lake	69	Female	No		Yes	FL resident	04/02/20
25,084	Lake	53	Male	Yes	FL; NY	No	FL resident	04/02/20
25,085	Lake	75	Female	No		Yes	FL resident	04/02/20
25,086	Lake	50	Male	No		Yes	FL resident	04/02/20
25,087	Lake	50	Female	Yes	FL; NY	Yes	FL resident	04/03/20
25,088	Lake	38	Female	No		Yes	FL resident	04/03/20
25,089	Lake	51	Female	Yes	EUROPE	Yes	FL resident	04/03/20
25,090	Lake	38	Female	No		Yes	FL resident	04/03/20
25,091	Lake	64	Male	No		Unknown	FL resident	04/03/20
25,092	Lake	67	Male	No		Unknown	FL resident	04/03/20
25,093	Lake	71	Male	No		Yes	FL resident	04/04/20
25,094	Lake	71	Male	No		Yes	FL resident	04/04/20
25,095	Lake	32	Female	No		Yes	FL resident	04/04/20
25,096	Lake	73	Male	Yes	FL; NY	No	FL resident	04/04/20
25,097	Lake	61	Female	No		Yes	FL resident	04/04/20
25,098	Lake	68	Male	Yes	FL; NY	Yes	FL resident	04/04/20
25,099	Lake	64	Male	No		Yes	FL resident	04/04/20
25,100	Lake	59	Female	No		Yes	FL resident	04/04/20
25,101	Lake	69	Female	No		Yes	FL resident	04/05/20
25,102	Lake	39	Female	No		No	FL resident	04/05/20
25,103	Lake	37	Female	No		No	FL resident	04/05/20
25,104	Lake	56	Female	No		Yes	FL resident	04/05/20
25,105	Lake	53	Female	Yes	DC; FL; NY; UNKNOWN	Unknown	FL resident	04/06/20
25,106	Lake	35	Female	No		No	FL resident	04/06/20
25,107	Lake	49	Female	No		Yes	FL resident	04/06/20
25,108	Lake	78	Male	Yes	FL; MA	No	FL resident	04/06/20
25,109	Lake	35	Female	No		Yes	FL resident	04/06/20
25,110	Lake	82	Female	No		Yes	FL resident	04/06/20
25,111	Lake	77	Male	No		No	FL resident	04/06/20
25,112	Lake	79	Male	No		Yes	FL resident	04/06/20
25,113	Lake	40	Female	No		Yes	FL resident	04/06/20
25,114	Lake	78	Male	Yes	ECUADOR	Yes	FL resident	04/06/20

# Coronavirus: line list of cases

Data verified as of May 6, 2020 at 10 AM

Data in this report are provisional and subject to change.

Case	County	Age	Gender	Travel related	Travel detail	Contact with a confirmed case	Jurisdiction	Date case counted
25,115	Lake	63	Male	No		Yes	FL resident	04/07/20
25,116	Lake	59	Male	No		Yes	FL resident	04/07/20
25,117	Lake	21	Male	No		Unknown	FL resident	04/07/20
25,118	Lake	68	Female	No		Yes	FL resident	04/07/20
25,119	Lake	49	Male	Yes	FL; PUERTO RICO	Yes	FL resident	04/07/20
25,120	Lake	42	Female	No		Yes	FL resident	04/07/20
25,121	Lake	45	Male	Yes	FL; NY	Yes	FL resident	04/07/20
25,122	Lake	55	Male	No		Unknown	FL resident	04/08/20
25,123	Lake	11	Male	No		Yes	FL resident	04/08/20
25,124	Lake	30	Male	No		Yes	FL resident	04/08/20
25,125	Lake	41	Female	Yes	FL; NY	Yes	FL resident	04/08/20
25,126	Lake	69	Male	No		Yes	FL resident	04/08/20
25,127	Lake	69	Female	Yes	FL; NY	Yes	FL resident	04/08/20
25,128	Lake	48	Male	No		No	FL resident	04/08/20
25,129	Lake	79	Female	No		Yes	FL resident	04/08/20
25,130	Lake	35	Female	Yes	FL; NY	Yes	FL resident	04/08/20
25,131	Lake	30	Female	No		Yes	FL resident	04/08/20
25,132	Lake	25	Female	No		Yes	FL resident	04/08/20
25,133	Lake	31	Male	No		Yes	FL resident	04/08/20
25,134	Lake	11	Male	No		Yes	FL resident	04/09/20
25,135	Lake	39	Female	Yes	MA	Yes	FL resident	04/09/20
25,136	Lake	44	Male	No		Yes	FL resident	04/09/20
25,137	Lake	36	Male	No		No	FL resident	04/09/20
25,138	Lake	13	Male	No		Yes	FL resident	04/09/20
25,139	Lake	64	Male	Yes	FL; NY	Yes	FL resident	04/09/20
25,140	Lake	69	Female	No		Yes	FL resident	04/10/20
25,141	Lake	74	Female	Yes	ECUADOR; FL	Yes	FL resident	04/10/20
25,142	Lake	61	Male	Yes	FL; NY	Yes	FL resident	04/10/20
25,143	Lake	55	Male	No		No	FL resident	04/10/20
25,144	Lake	60	Male	Yes	FL; NC	Yes	FL resident	04/10/20
25,145	Lake	41	Male	No		Yes	FL resident	04/10/20
25,146	Lake	36	Female	No		Yes	FL resident	04/10/20
25,147	Lake	79	Female	No		Yes	FL resident	04/10/20
25,148	Lake	81	Female	No		Yes	FL resident	04/10/20
25,149	Lake	39	Female	No		No	FL resident	04/11/20
25,150	Lake	44	Female	No		Yes	FL resident	04/11/20
25,151	Lake	79	Female	No		No	FL resident	04/12/20
25,152	Lake	51	Female	No		No	FL resident	04/12/20
25,153	Lake	31	Female	No		Yes	FL resident	04/12/20
25,154	Lake	45	Male	No		Yes	FL resident	04/12/20
25,155	Lake	82	Female	Yes	NY	No	FL resident	04/12/20
25,156	Lake	29	Male	No		Yes	FL resident	04/13/20
25,157	Lake	52	Male	No		Yes	FL resident	04/13/20
25,158	Lake	32	Male	No		Yes	FL resident	04/13/20
25,159	Lake	83	Female	No		No	FL resident	04/13/20
25,160	Lake	41	Male	Yes	FL; SC	No	FL resident	04/13/20
25,161	Lake	75	Female	No		Yes	FL resident	04/13/20
25,162	Lake	45	Female	No		Yes	FL resident	04/13/20
25,163	Lake	72	Female	Yes	FL; NY	Yes	FL resident	04/14/20
25,164	Lake	24	Female	No		Yes	FL resident	04/14/20
25,165	Lake	24	Female	No		Yes	FL resident	04/14/20
25,166	Lake	48	Male	No		Yes	FL resident	04/14/20
25,167	Lake	66	Female	No		No	FL resident	04/15/20
25,168	Lake	77	Male	No		Yes	FL resident	04/15/20
25,169	Lake	13	Male	No		Yes	FL resident	04/15/20
25,170	Lake	72	Male	No		No	FL resident	04/15/20
25,171	Lake	71	Male	No		Yes	FL resident	04/15/20
25,172	Lake	57	Male	No		Yes	FL resident	04/15/20
25,173	Lake	36	Female	No		Yes	FL resident	04/15/20
25,174	Lake	28	Female	No		Yes	FL resident	04/15/20
25,175	Lake	48	Male	No		No	FL resident	04/15/20
25,176	Lake	83	Male	No		No	FL resident	04/15/20

# Coronavirus: line list of cases

Data verified as of May 6, 2020 at 10 AM

Data in this report are provisional and subject to change.

Case	County	Age	Gender	Travel related	Travel detail	Contact with a confirmed case	Jurisdiction	Date case counted
25,177	Lake	56	Female	No		No	FL resident	04/15/20
25,178	Lake	42	Female	No		Yes	FL resident	04/15/20
25,179	Lake	47	Male	No		Yes	FL resident	04/15/20
25,180	Lake	40	Female	No		No	FL resident	04/16/20
25,181	Lake	1	Male	No		No	FL resident	04/16/20
25,182	Lake	47	Female	No		Yes	FL resident	04/16/20
25,183	Lake	85	Male	No		No	FL resident	04/17/20
25,184	Lake	49	Female	No		No	FL resident	04/17/20
25,185	Lake	57	Female	Yes	CA; FL	Yes	FL resident	04/17/20
25,186	Lake	28	Female	No		Yes	FL resident	04/17/20
25,187	Lake	19	Female	No		Yes	FL resident	04/17/20
25,188	Lake	35	Male	No		Yes	FL resident	04/17/20
25,189	Lake	41	Male	No		Yes	FL resident	04/17/20
25,190	Lake	16	Male	No		Yes	FL resident	04/17/20
25,191	Lake	46	Female	No		Yes	FL resident	04/17/20
25,192	Lake	13	Female	No		Yes	FL resident	04/17/20
25,193	Lake	25	Female	No		Yes	FL resident	04/17/20
25,194	Lake	22	Male	No		Yes	FL resident	04/17/20
25,195	Lake	27	Female	No		Yes	FL resident	04/18/20
25,196	Lake	36	Female	No		No	FL resident	04/18/20
25,197	Lake	43	Female	No		Yes	FL resident	04/18/20
25,198	Lake	21	Male	No		Yes	FL resident	04/18/20
25,199	Lake	31	Female	No		Yes	FL resident	04/18/20
25,200	Lake	67	Female	No		Yes	FL resident	04/18/20
25,201	Lake	34	Male	No		Yes	FL resident	04/18/20
25,202	Lake	20	Male	No		No	FL resident	04/19/20
25,203	Lake	69	Male	No		Yes	FL resident	04/19/20
25,204	Lake	33	Female	No		Yes	FL resident	04/19/20
25,205	Lake	60	Male	No		No	FL resident	04/20/20
25,206	Lake	33	Male	No		Yes	FL resident	04/20/20
25,207	Lake	11	Male	No		Yes	FL resident	04/20/20
25,208	Lake	41	Male	No		Yes	FL resident	04/21/20
25,209	Lake	51	Female	No		Yes	FL resident	04/21/20
25,210	Lake	39	Female	No		No	FL resident	04/21/20
25,211	Lake	55	Male	No		Yes	FL resident	04/21/20
25,212	Lake	50	Male	Unknown		Unknown	FL resident	04/21/20
25,213	Lake	28	Female	No		Yes	FL resident	04/22/20
25,214	Lake	45	Male	No		Yes	FL resident	04/23/20
25,215	Lake	53	Female	No		Yes	FL resident	04/24/20
25,216	Lake	45	Male	No		Yes	FL resident	04/24/20
25,217	Lake	34	Female	No		Yes	FL resident	04/24/20
25,218	Lake	27	Female	No		Unknown	FL resident	04/24/20
25,219	Lake	66	Male	Yes	FL; NJ	Yes	FL resident	04/25/20
25,220	Lake	71	Male	No		No	FL resident	04/26/20
25,221	Lake	26	Female	No		No	FL resident	04/27/20
25,222	Lake	19	Female	No		Yes	FL resident	04/27/20
25,223	Lake	31	Male	No		Yes	FL resident	04/27/20
25,224	Lake	55	Male	No		Yes	FL resident	04/29/20
25,225	Lake	31	Male	No		No	FL resident	04/30/20
25,226	Lake	14	Male	No		Yes	FL resident	04/30/20
25,227	Lake	30	Male	Yes	FL; LA; MA; MI; OH	No	FL resident	04/30/20
25,228	Lake	73	Male	No		Yes	FL resident	04/30/20
25,229	Lake	69	Female	No		Yes	FL resident	04/30/20
25,230	Lake	64	Male	No		Yes	FL resident	04/30/20
25,231	Lake	77	Male	No		No	FL resident	05/01/20
25,232	Lake	49	Female	No		No	FL resident	05/05/20
25,233	Lake	65	Female	No		No	FL resident	05/05/20
25,234	Lake	72	Male	No		No	Non-FL resident	03/24/20
25,235	Lake	69	Female	Yes	TX	Yes	Non-FL resident	03/25/20
25,236	Lake	78	Female	No		Yes	Non-FL resident	03/26/20
25,237	Lake	57	Male	Yes	FL; NY	No	Non-FL resident	03/26/20
25,238	Lake	81	Male	Yes	FL; NJ	Yes	Non-FL resident	03/31/20

# Coronavirus: line list of cases

Data verified as of May 6, 2020 at 10 AM

Data in this report are provisional and subject to change.

Case	County	Age	Gender	Travel related	Travel detail	Contact with a confirmed case	Jurisdiction	Date case counted
25,239	Lake	21	Female	Yes	FL; MA	No	Non-FL resident	03/31/20
25,240	Lake	77	Male	Yes	NY	Yes	Non-FL resident	03/31/20
25,241	Lake	45	Female	Yes	FL; NY	Yes	Non-FL resident	04/05/20
25,242	Lake	68	Female	Yes	FL; NY	Unknown	Non-FL resident	04/10/20
25,243	Lake	76	Male	No		Yes	Non-FL resident	04/12/20
25,244	Lake	6	Male	Yes	FL; NY	Yes	Non-FL resident	04/15/20
25,245	Lake	52	Male	Yes	FL; NY	Yes	Non-FL resident	04/16/20
25,246	Lee	77	Female	Yes	DOMINICAN REPUBLIC	Yes	FL resident	03/07/20
25,247	Lee	77	Male	Yes	DOMINICAN REPUBLIC	Yes	FL resident	03/07/20
25,248	Lee	77	Male	No		Yes	FL resident	03/13/20
25,249	Lee	72	Female	Yes	MA; NH	Yes	FL resident	03/14/20
25,250	Lee	65	Female	Yes	FL; JAMAICA	Yes	FL resident	03/15/20
25,251	Lee	66	Male	Yes	COLOMBIA; ECUADOR	Unknown	FL resident	03/16/20
25,252	Lee	79	Male	No		Yes	FL resident	03/17/20
25,253	Lee	67	Male	No		No	FL resident	03/17/20
25,254	Lee	69	Male	No		Yes	FL resident	03/18/20
25,255	Lee	80	Male	No		Yes	FL resident	03/18/20
25,256	Lee	72	Female	No		Yes	FL resident	03/19/20
25,257	Lee	67	Male	No		Yes	FL resident	03/19/20
25,258	Lee	23	Male	Yes	TN	Yes	FL resident	03/20/20
25,259	Lee	60	Male	No		Yes	FL resident	03/21/20
25,260	Lee	73	Male	Unknown		Yes	FL resident	03/21/20
25,261	Lee	59	Female	No		No	FL resident	03/21/20
25,262	Lee	89	Female	Yes	FL; NY	No	FL resident	03/21/20
25,263	Lee	21	Female	Yes	SPAIN	No	FL resident	03/22/20
25,264	Lee	57	Female	No		Yes	FL resident	03/22/20
25,265	Lee	67	Male	No		Yes	FL resident	03/22/20
25,266	Lee	70	Male	No		Yes	FL resident	03/22/20
25,267	Lee	90	Female	No		Yes	FL resident	03/22/20
25,268	Lee	65	Female	No		Yes	FL resident	03/22/20
25,269	Lee	75	Female	No		Yes	FL resident	03/22/20
25,270	Lee	75	Male	No		Yes	FL resident	03/22/20
25,271	Lee	32	Male	No		No	FL resident	03/22/20
25,272	Lee	75	Female	No		No	FL resident	03/22/20
25,273	Lee	35	Male	No		No	FL resident	03/23/20
25,274	Lee	56	Male	No		No	FL resident	03/24/20
25,275	Lee	67	Male	No		No	FL resident	03/24/20
25,276	Lee	82	Male	No		Yes	FL resident	03/24/20
25,277	Lee	40	Male	No		No	FL resident	03/24/20
25,278	Lee	65	Male	No		Yes	FL resident	03/24/20
25,279	Lee	79	Male	No		Yes	FL resident	03/24/20
25,280	Lee	75	Female	No		Yes	FL resident	03/24/20
25,281	Lee	75	Male	No		Yes	FL resident	03/24/20
25,282	Lee	50	Female	No		Yes	FL resident	03/24/20
25,283	Lee	32	Female	Yes	NY	Yes	FL resident	03/25/20
25,284	Lee	36	Male	No		No	FL resident	03/25/20
25,285	Lee	56	Male	Yes	CO	Yes	FL resident	03/25/20
25,286	Lee	10	Male	Yes	CO; FL	No	FL resident	03/25/20
25,287	Lee	39	Male	No		Yes	FL resident	03/25/20
25,288	Lee	67	Male	No		No	FL resident	03/25/20
25,289	Lee	30	Female	No		No	FL resident	03/25/20
25,290	Lee	51	Male	No		No	FL resident	03/25/20
25,291	Lee	36	Male	No		Yes	FL resident	03/25/20
25,292	Lee	33	Female	No		Yes	FL resident	03/25/20
25,293	Lee	52	Male	Unknown		Yes	FL resident	03/25/20
25,294	Lee	68	Male	No		Yes	FL resident	03/25/20
25,295	Lee	79	Male	No		Yes	FL resident	03/25/20
25,296	Lee	61	Female	No		Yes	FL resident	03/26/20
25,297	Lee	61	Male	No		No	FL resident	03/26/20
25,298	Lee	63	Female	No		Yes	FL resident	03/26/20
25,299	Lee	35	Male	No		Yes	FL resident	03/26/20
25,300	Lee	32	Female	Yes	CO; FL	No	FL resident	03/26/20

# Coronavirus: line list of cases

Data verified as of May 6, 2020 at 10 AM

Data in this report are provisional and subject to change.

Case	County	Age	Gender	Travel related	Travel detail	Contact with a confirmed case	Jurisdiction	Date case counted
25,301	Lee	19	Female	Yes	FL; FRANCE; UNITED KINGDOM	No	FL resident	03/26/20
25,302	Lee	79	Female	No		Yes	FL resident	03/26/20
25,303	Lee	66	Male	No		Yes	FL resident	03/26/20
25,304	Lee	94	Male	No		No	FL resident	03/26/20
25,305	Lee	34	Male	No		Yes	FL resident	03/26/20
25,306	Lee	55	Female	No		No	FL resident	03/26/20
25,307	Lee	23	Female	No		Yes	FL resident	03/26/20
25,308	Lee	66	Female	No		Yes	FL resident	03/26/20
25,309	Lee	76	Male	Yes	AUSTRALIA	No	FL resident	03/26/20
25,310	Lee	38	Female	No		No	FL resident	03/26/20
25,311	Lee	76	Male	No		Unknown	FL resident	03/26/20
25,312	Lee	54	Female	No		Yes	FL resident	03/26/20
25,313	Lee	70	Female	No		Yes	FL resident	03/26/20
25,314	Lee	37	Male	No		No	FL resident	03/26/20
25,315	Lee	80	Male	No		Yes	FL resident	03/26/20
25,316	Lee	71	Male	No		Yes	FL resident	03/26/20
25,317	Lee	64	Female	No		Yes	FL resident	03/27/20
25,318	Lee	72	Male	No		Unknown	FL resident	03/27/20
25,319	Lee	30	Male	Yes	NY	Yes	FL resident	03/27/20
25,320	Lee	22	Female	Yes	FL; TN	Yes	FL resident	03/27/20
25,321	Lee	64	Male	Yes	CARIBBEAN; FL; JAMAICA	No	FL resident	03/27/20
25,322	Lee	75	Male	Yes	CARIBBEAN; FL	Yes	FL resident	03/27/20
25,323	Lee	65	Male	No		Yes	FL resident	03/27/20
25,324	Lee	36	Male	Unknown		Yes	FL resident	03/27/20
25,325	Lee	48	Female	No		Yes	FL resident	03/27/20
25,326	Lee	75	Male	No		Yes	FL resident	03/27/20
25,327	Lee	60	Male	No		Yes	FL resident	03/27/20
25,328	Lee	54	Female	No		Yes	FL resident	03/27/20
25,329	Lee	57	Female	No		Yes	FL resident	03/27/20
25,330	Lee	64	Male	No		Yes	FL resident	03/27/20
25,331	Lee	69	Female	Yes	ECUADOR	Yes	FL resident	03/27/20
25,332	Lee	83	Male	No		No	FL resident	03/27/20
25,333	Lee	76	Female	No		No	FL resident	03/27/20
25,334	Lee	44	Female	No		Yes	FL resident	03/27/20
25,335	Lee	77	Male	Yes	FL; NY	Yes	FL resident	03/27/20
25,336	Lee	72	Male	No		Yes	FL resident	03/28/20
25,337	Lee	50	Male	No		No	FL resident	03/28/20
25,338	Lee	29	Male	Yes	HAITI; MEXICO	No	FL resident	03/28/20
25,339	Lee	57	Male	No		Yes	FL resident	03/28/20
25,340	Lee	75	Male	No		Yes	FL resident	03/28/20
25,341	Lee	21	Female	Yes	FL; MI	No	FL resident	03/28/20
25,342	Lee	39	Female	No		Yes	FL resident	03/28/20
25,343	Lee	78	Male	Yes	FL; OH	No	FL resident	03/28/20
25,344	Lee	77	Female	No		Yes	FL resident	03/28/20
25,345	Lee	80	Female	No		No	FL resident	03/28/20
25,346	Lee	90	Male	Yes	BAHAMAS; BELIZE; FL; HONDURAS; MEXICO	Yes	FL resident	03/28/20
25,347	Lee	79	Female	No		No	FL resident	03/28/20
25,348	Lee	62	Female	No		Yes	FL resident	03/28/20
25,349	Lee	62	Male	No		Yes	FL resident	03/28/20
25,350	Lee	43	Female	No		Yes	FL resident	03/28/20
25,351	Lee	41	Female	No		No	FL resident	03/28/20
25,352	Lee	64	Female	Yes	FL; IN	No	FL resident	03/28/20
25,353	Lee	76	Female	No		Yes	FL resident	03/28/20
25,354	Lee	69	Male	No		Yes	FL resident	03/28/20
25,355	Lee	20	Female	Yes	CUBA	Yes	FL resident	03/28/20
25,356	Lee	68	Male	No		No	FL resident	03/28/20
25,357	Lee	75	Female	Yes	FL; UNKNOWN	Yes	FL resident	03/28/20
25,358	Lee	28	Female	No		Yes	FL resident	03/28/20
25,359	Lee	22	Female	No		Yes	FL resident	03/28/20
25,360	Lee	52	Male	No		No	FL resident	03/28/20
25,361	Lee	29	Male	No		No	FL resident	03/28/20

# Coronavirus: line list of cases

Data verified as of May 6, 2020 at 10 AM

Data in this report are provisional and subject to change.

Case	County	Age	Gender	Travel related	Travel detail	Contact with a confirmed case	Jurisdiction	Date case counted
25,362	Lee	56	Female	No		Yes	FL resident	03/29/20
25,363	Lee	77	Male	No		No	FL resident	03/29/20
25,364	Lee	71	Male	Yes	FL; GA; MA	No	FL resident	03/29/20
25,365	Lee	84	Female	Yes	CARIBBEAN; FL	Yes	FL resident	03/29/20
25,366	Lee	22	Female	Yes	FL; MEXICO	No	FL resident	03/29/20
25,367	Lee	25	Female	Yes	FL; MA	No	FL resident	03/29/20
25,368	Lee	57	Female	Unknown		Yes	FL resident	03/29/20
25,369	Lee	40	Male	No		Yes	FL resident	03/29/20
25,370	Lee	52	Male	Yes	FL; MA	No	FL resident	03/29/20
25,371	Lee	57	Female	No		Yes	FL resident	03/29/20
25,372	Lee	53	Female	Yes	CARIBBEAN; FL	Yes	FL resident	03/29/20
25,373	Lee	33	Female	No		Yes	FL resident	03/29/20
25,374	Lee	57	Male	No		Yes	FL resident	03/29/20
25,375	Lee	63	Male	No		No	FL resident	03/29/20
25,376	Lee	60	Male	No		No	FL resident	03/29/20
25,377	Lee	75	Male	No		No	FL resident	03/29/20
25,378	Lee	72	Female	Unknown		Yes	FL resident	03/29/20
25,379	Lee	57	Female	Yes	NJ	Yes	FL resident	03/29/20
25,380	Lee	70	Female	Yes	FL; MD; NC	No	FL resident	03/29/20
25,381	Lee	61	Female	No		Yes	FL resident	03/29/20
25,382	Lee	28	Male	Yes	CARIBBEAN; FL	Unknown	FL resident	03/29/20
25,383	Lee	56	Male	No		No	FL resident	03/29/20
25,384	Lee	46	Male	No		Yes	FL resident	03/29/20
25,385	Lee	46	Female	No		Yes	FL resident	03/29/20
25,386	Lee	70	Female	No		Yes	FL resident	03/29/20
25,387	Lee	33	Male	Unknown		No	FL resident	03/29/20
25,388	Lee	44	Female	Yes	CO; FL	Yes	FL resident	03/29/20
25,389	Lee	51	Male	No		Yes	FL resident	03/30/20
25,390	Lee	72	Female	No		Yes	FL resident	03/30/20
25,391	Lee	79	Female	Yes	FL; NJ	No	FL resident	03/30/20
25,392	Lee	72	Male	No		No	FL resident	03/30/20
25,393	Lee	54	Female	No		Yes	FL resident	03/30/20
25,394	Lee	52	Female	Yes	FL; INDIA	Yes	FL resident	03/30/20
25,395	Lee	71	Male	No		Yes	FL resident	03/30/20
25,396	Lee	63	Male	Yes	EUROPE	Unknown	FL resident	03/30/20
25,397	Lee	22	Female	Yes	FL; NY	Yes	FL resident	03/30/20
25,398	Lee	72	Female	No		Unknown	FL resident	03/30/20
25,399	Lee	37	Female	Yes	FL; NY	No	FL resident	03/30/20
25,400	Lee	29	Female	Yes	BAHAMAS; FL	No	FL resident	03/30/20
25,401	Lee	85	Male	No		Yes	FL resident	03/30/20
25,402	Lee	71	Male	No		Yes	FL resident	03/30/20
25,403	Lee	73	Male	No		Yes	FL resident	03/30/20
25,404	Lee	96	Male	No		Yes	FL resident	03/30/20
25,405	Lee	34	Male	No		Yes	FL resident	03/30/20
25,406	Lee	55	Female	No		Yes	FL resident	03/30/20
25,407	Lee	59	Female	No		Yes	FL resident	03/30/20
25,408	Lee	65	Female	Yes	FL; MA	No	FL resident	03/30/20
25,409	Lee	74	Male	No		Yes	FL resident	03/30/20
25,410	Lee	83	Male	No		No	FL resident	03/30/20
25,411	Lee	72	Female	No		Yes	FL resident	03/30/20
25,412	Lee	72	Female	No		Yes	FL resident	03/31/20
25,413	Lee	76	Female	Yes	ARGENTINA; CHILE	No	FL resident	03/31/20
25,414	Lee	64	Male	No		Yes	FL resident	03/31/20
25,415	Lee	29	Female	No		Yes	FL resident	03/31/20
25,416	Lee	59	Female	No		No	FL resident	03/31/20
25,417	Lee	26	Female	No		Yes	FL resident	03/31/20
25,418	Lee	49	Female	No		No	FL resident	03/31/20
25,419	Lee	34	Female	No		No	FL resident	03/31/20
25,420	Lee	32	Male	No		Yes	FL resident	03/31/20
25,421	Lee	37	Female	No		Yes	FL resident	03/31/20
25,422	Lee	96	Female	No		Unknown	FL resident	03/31/20
25,423	Lee	44	Female	No		Yes	FL resident	03/31/20

# Coronavirus: line list of cases

Data verified as of May 6, 2020 at 10 AM

Data in this report are provisional and subject to change.

Case	County	Age	Gender	Travel related	Travel detail	Contact with a confirmed case	Jurisdiction	Date case counted
25,424	Lee	50	Female	No		Yes	FL resident	03/31/20
25,425	Lee	51	Male	No		Yes	FL resident	03/31/20
25,426	Lee	23	Female	No		No	FL resident	03/31/20
25,427	Lee	70	Male	No		No	FL resident	03/31/20
25,428	Lee	75	Male	No		Yes	FL resident	03/31/20
25,429	Lee	77	Female	No		No	FL resident	03/31/20
25,430	Lee	58	Male	Yes	CA; FL	No	FL resident	03/31/20
25,431	Lee	30	Female	No		Yes	FL resident	03/31/20
25,432	Lee	62	Male	Yes	FL; NY	Yes	FL resident	03/31/20
25,433	Lee	37	Female	No		Yes	FL resident	03/31/20
25,434	Lee	86	Female	No		Yes	FL resident	03/31/20
25,435	Lee	46	Male	Unknown		Unknown	FL resident	03/31/20
25,436	Lee	28	Female	No		Unknown	FL resident	03/31/20
25,437	Lee	40	Male	No		No	FL resident	03/31/20
25,438	Lee	59	Female	No		Yes	FL resident	03/31/20
25,439	Lee	65	Male	No		No	FL resident	03/31/20
25,440	Lee	74	Female	Yes	FL; NH	Yes	FL resident	03/31/20
25,441	Lee	31	Male	No		No	FL resident	03/31/20
25,442	Lee	45	Female	Unknown		Unknown	FL resident	03/31/20
25,443	Lee	26	Female	No		Yes	FL resident	03/31/20
25,444	Lee	36	Female	Unknown		Yes	FL resident	03/31/20
25,445	Lee	32	Female	No		Yes	FL resident	03/31/20
25,446	Lee	55	Female	No		No	FL resident	04/01/20
25,447	Lee	66	Male	Yes	FL; NJ; NY	No	FL resident	04/01/20
25,448	Lee	54	Female	No		No	FL resident	04/01/20
25,449	Lee	62	Female	No		Yes	FL resident	04/01/20
25,450	Lee	74	Male	Yes	NY	No	FL resident	04/01/20
25,451	Lee	33	Female	No		Yes	FL resident	04/01/20
25,452	Lee	85	Male	No		No	FL resident	04/01/20
25,453	Lee	61	Male	Yes	CA; FL; LA; MEXICO	No	FL resident	04/01/20
25,454	Lee	54	Female	No		Yes	FL resident	04/01/20
25,455	Lee	35	Male	Unknown		Yes	FL resident	04/01/20
25,456	Lee	72	Male	No		No	FL resident	04/01/20
25,457	Lee	53	Male	No		No	FL resident	04/01/20
25,458	Lee	77	Female	Yes	EUROPE; FL	Yes	FL resident	04/01/20
25,459	Lee	78	Male	No		Yes	FL resident	04/01/20
25,460	Lee	65	Male	No		No	FL resident	04/01/20
25,461	Lee	43	Male	No		No	FL resident	04/01/20
25,462	Lee	80	Male	No		No	FL resident	04/01/20
25,463	Lee	34	Female	No		No	FL resident	04/01/20
25,464	Lee	56	Female	No		No	FL resident	04/01/20
25,465	Lee	25	Female	No		No	FL resident	04/01/20
25,466	Lee	69	Male	No		No	FL resident	04/01/20
25,467	Lee	56	Male	No		Yes	FL resident	04/01/20
25,468	Lee	46	Female	No		No	FL resident	04/01/20
25,469	Lee	34	Male	No		No	FL resident	04/01/20
25,470	Lee	22	Female	No		Yes	FL resident	04/01/20
25,471	Lee	48	Female	No		Yes	FL resident	04/01/20
25,472	Lee	24	Male	No		Yes	FL resident	04/01/20
25,473	Lee	62	Male	No		No	FL resident	04/01/20
25,474	Lee	50	Female	No		Unknown	FL resident	04/02/20
25,475	Lee	44	Male	No		Yes	FL resident	04/02/20
25,476	Lee	54	Male	No		Yes	FL resident	04/02/20
25,477	Lee	85	Female	No		Yes	FL resident	04/02/20
25,478	Lee	80	Female	Yes	FL; NJ	Yes	FL resident	04/02/20
25,479	Lee	49	Female	Unknown		No	FL resident	04/02/20
25,480	Lee	73	Female	Yes	PERU	Yes	FL resident	04/02/20
25,481	Lee	72	Female	No		Yes	FL resident	04/02/20
25,482	Lee	68	Male	No		Unknown	FL resident	04/02/20
25,483	Lee	33	Female	No		Yes	FL resident	04/02/20
25,484	Lee	46	Female	No		Yes	FL resident	04/02/20
25,485	Lee	47	Male	No		No	FL resident	04/02/20



# Coronavirus: line list of cases

Data verified as of May 6, 2020 at 10 AM

Data in this report are provisional and subject to change.

Case	County	Age	Gender	Travel related	Travel detail	Contact with a confirmed case	Jurisdiction	Date case counted
25,486	Lee	46	Female	No		Yes	FL resident	04/02/20
25,487	Lee	63	Female	No		Yes	FL resident	04/02/20
25,488	Lee	58	Male	No		Yes	FL resident	04/02/20
25,489	Lee	54	Female	No		Yes	FL resident	04/02/20
25,490	Lee	43	Male	No		Yes	FL resident	04/02/20
25,491	Lee	42	Female	No		Yes	FL resident	04/02/20
25,492	Lee	35	Male	No		No	FL resident	04/02/20
25,493	Lee	34	Male	Unknown		Unknown	FL resident	04/02/20
25,494	Lee	37	Female	No		Yes	FL resident	04/02/20
25,495	Lee	46	Male	No		No	FL resident	04/02/20
25,496	Lee	26	Female	No		No	FL resident	04/02/20
25,497	Lee	20	Female	Yes	FL; SPAIN	Yes	FL resident	04/02/20
25,498	Lee	43	Male	No		No	FL resident	04/02/20
25,499	Lee	58	Male	Yes	FL; KY; OH	No	FL resident	04/02/20
25,500	Lee	39	Male	No		Unknown	FL resident	04/02/20
25,501	Lee	41	Male	Unknown		Yes	FL resident	04/02/20
25,502	Lee	28	Male	Yes	FL; SC	No	FL resident	04/02/20
25,503	Lee	61	Male	No		Yes	FL resident	04/02/20
25,504	Lee	70	Male	No		Yes	FL resident	04/02/20
25,505	Lee	46	Female	No		Yes	FL resident	04/02/20
25,506	Lee	56	Male	No		Unknown	FL resident	04/02/20
25,507	Lee	60	Female	No		Yes	FL resident	04/02/20
25,508	Lee	87	Male	No		Yes	FL resident	04/02/20
25,509	Lee	46	Female	No		No	FL resident	04/02/20
25,510	Lee	37	Female	No		Yes	FL resident	04/02/20
25,511	Lee	29	Female	Unknown		No	FL resident	04/02/20
25,512	Lee	57	Male	No		No	FL resident	04/02/20
25,513	Lee	74	Male	No		Yes	FL resident	04/03/20
25,514	Lee	47	Male	No		Yes	FL resident	04/03/20
25,515	Lee	57	Female	No		Yes	FL resident	04/03/20
25,516	Lee	60	Male	No		Yes	FL resident	04/03/20
25,517	Lee	54	Male	No		No	FL resident	04/03/20
25,518	Lee	67	Female	Yes	CARIBBEAN; FL	Yes	FL resident	04/03/20
25,519	Lee	66	Male	Yes	PERU	Yes	FL resident	04/03/20
25,520	Lee	65	Male	No		No	FL resident	04/03/20
25,521	Lee	71	Female	No		No	FL resident	04/03/20
25,522	Lee	36	Male	No		Yes	FL resident	04/03/20
25,523	Lee	73	Male	No		No	FL resident	04/03/20
25,524	Lee	100	Male	No		Yes	FL resident	04/03/20
25,525	Lee	84	Female	No		Yes	FL resident	04/03/20
25,526	Lee	45	Female	Yes	IL	No	FL resident	04/03/20
25,527	Lee	35	Male	No		No	FL resident	04/03/20
25,528	Lee	40	Male	No		Yes	FL resident	04/03/20
25,529	Lee	77	Female	No		No	FL resident	04/03/20
25,530	Lee	79	Male	No		No	FL resident	04/03/20
25,531	Lee	31	Female	Yes	FL; PUERTO RICO	Yes	FL resident	04/03/20
25,532	Lee	23	Female	No		No	FL resident	04/03/20
25,533	Lee	49	Male	No		Yes	FL resident	04/03/20
25,534	Lee	53	Male	Unknown		No	FL resident	04/03/20
25,535	Lee	51	Female	No		Yes	FL resident	04/03/20
25,536	Lee	88	Male	No		Yes	FL resident	04/03/20
25,537	Lee	44	Male	No		Yes	FL resident	04/04/20
25,538	Lee	57	Female	Unknown		Unknown	FL resident	04/04/20
25,539	Lee	62	Female	No		Unknown	FL resident	04/04/20
25,540	Lee	40	Male	No		No	FL resident	04/04/20
25,541	Lee	32	Female	Unknown		Yes	FL resident	04/04/20
25,542	Lee	28	Male	No		No	FL resident	04/04/20
25,543	Lee	18	Female	No		Unknown	FL resident	04/04/20
25,544	Lee	66	Female	Yes	FL; ISRAEL; NY	No	FL resident	04/04/20
25,545	Lee	54	Female	No		Yes	FL resident	04/04/20
25,546	Lee	44	Female	Unknown		Yes	FL resident	04/04/20
25,547	Lee	50	Male	No		Yes	FL resident	04/04/20

# Coronavirus: line list of cases

Data verified as of May 6, 2020 at 10 AM

Data in this report are provisional and subject to change.

Case	County	Age	Gender	Travel related	Travel detail	Contact with a confirmed case	Jurisdiction	Date case counted
25,548	Lee	74	Female	Unknown		Yes	FL resident	04/04/20
25,549	Lee	27	Female	Yes	NY	No	FL resident	04/04/20
25,550	Lee	35	Male	No		Yes	FL resident	04/04/20
25,551	Lee	66	Female	Unknown		No	FL resident	04/04/20
25,552	Lee	19	Female	No		Yes	FL resident	04/04/20
25,553	Lee	79	Male	No		No	FL resident	04/04/20
25,554	Lee	42	Female	No		Yes	FL resident	04/04/20
25,555	Lee	57	Female	No		Yes	FL resident	04/04/20
25,556	Lee	30	Female	No		No	FL resident	04/04/20
25,557	Lee	41	Male	No		Yes	FL resident	04/04/20
25,558	Lee	34	Female	Unknown		Yes	FL resident	04/04/20
25,559	Lee	45	Male	No		Yes	FL resident	04/04/20
25,560	Lee	64	Female	Unknown		Yes	FL resident	04/04/20
25,561	Lee	59	Female	No		No	FL resident	04/04/20
25,562	Lee	83	Male	No		Yes	FL resident	04/04/20
25,563	Lee	63	Male	Yes	FL; IL	Yes	FL resident	04/04/20
25,564	Lee	65	Female	Unknown		Yes	FL resident	04/04/20
25,565	Lee	30	Female	Yes	FL; UT	Yes	FL resident	04/04/20
25,566	Lee	70	Male	No		No	FL resident	04/04/20
25,567	Lee	26	Male	No		No	FL resident	04/04/20
25,568	Lee	73	Female	No		No	FL resident	04/04/20
25,569	Lee	62	Male	No		Yes	FL resident	04/04/20
25,570	Lee	78	Female	No		No	FL resident	04/04/20
25,571	Lee	52	Female	Unknown		No	FL resident	04/04/20
25,572	Lee	70	Male	No		Yes	FL resident	04/04/20
25,573	Lee	56	Female	Yes	FL; MEXICO	No	FL resident	04/04/20
25,574	Lee	50	Male	No		Yes	FL resident	04/04/20
25,575	Lee	60	Female	No		Unknown	FL resident	04/04/20
25,576	Lee	75	Female	Unknown		Unknown	FL resident	04/04/20
25,577	Lee	56	Male	Yes	CO; FL	No	FL resident	04/04/20
25,578	Lee	40	Female	Unknown		Unknown	FL resident	04/04/20
25,579	Lee	73	Male	No		No	FL resident	04/04/20
25,580	Lee	75	Female	No		Yes	FL resident	04/04/20
25,581	Lee	39	Female	No		Unknown	FL resident	04/05/20
25,582	Lee	37	Female	No		No	FL resident	04/05/20
25,583	Lee	53	Male	No		Yes	FL resident	04/05/20
25,584	Lee	56	Male	No		Yes	FL resident	04/05/20
25,585	Lee	72	Male	Yes	SD	Yes	FL resident	04/05/20
25,586	Lee	56	Female	Unknown		No	FL resident	04/05/20
25,587	Lee	43	Female	No		Yes	FL resident	04/05/20
25,588	Lee	51	Male	No		No	FL resident	04/05/20
25,589	Lee	67	Female	No		No	FL resident	04/05/20
25,590	Lee	30	Male	Unknown			FL resident	04/05/20
25,591	Lee	83	Male	No		Yes	FL resident	04/05/20
25,592	Lee	57	Male	Yes	FL; OH	Yes	FL resident	04/05/20
25,593	Lee	31	Male	No		Yes	FL resident	04/05/20
25,594	Lee	50	Female	No		Yes	FL resident	04/05/20
25,595	Lee	65	Male	Yes	FL; NY	Yes	FL resident	04/05/20
25,596	Lee	39	Male	Yes	CA; FL; IL	No	FL resident	04/05/20
25,597	Lee	18	Female	Unknown		Unknown	FL resident	04/05/20
25,598	Lee	54	Female	No		Unknown	FL resident	04/05/20
25,599	Lee	2	Female	No		Yes	FL resident	04/05/20
25,600	Lee	34	Female	Unknown		Unknown	FL resident	04/05/20
25,601	Lee	64	Male	Yes	UT	No	FL resident	04/05/20
25,602	Lee	71	Male	No		Yes	FL resident	04/05/20
25,603	Lee	69	Female	Yes	CA; FL	Yes	FL resident	04/05/20
25,604	Lee	63	Male	Yes	IL	Yes	FL resident	04/06/20
25,605	Lee	50	Female	Unknown		Yes	FL resident	04/06/20
25,606	Lee	34	Female	No		No	FL resident	04/06/20
25,607	Lee	29	Male	No		No	FL resident	04/06/20
25,608	Lee	56	Male	No		Yes	FL resident	04/06/20
25,609	Lee	75	Male	No		No	FL resident	04/06/20

# Coronavirus: line list of cases

Data verified as of May 6, 2020 at 10 AM

Data in this report are provisional and subject to change.

Case	County	Age	Gender	Travel related	Travel detail	Contact with a confirmed case	Jurisdiction	Date case counted
25,610	Lee	68	Male	No		No	FL resident	04/06/20
25,611	Lee	46	Female	Unknown		No	FL resident	04/06/20
25,612	Lee	17	Male	No		Yes	FL resident	04/06/20
25,613	Lee	62	Female	No		No	FL resident	04/06/20
25,614	Lee	80	Male	Unknown			FL resident	04/06/20
25,615	Lee	69	Female	No		No	FL resident	04/06/20
25,616	Lee	55	Male	No		No	FL resident	04/06/20
25,617	Lee	78	Female	No		Yes	FL resident	04/06/20
25,618	Lee	69	Male	No		No	FL resident	04/06/20
25,619	Lee	9	Female	No		Yes	FL resident	04/06/20
25,620	Lee	7	Female	No		Yes	FL resident	04/06/20
25,621	Lee	68	Female	No		Yes	FL resident	04/06/20
25,622	Lee	64	Male	No		Yes	FL resident	04/06/20
25,623	Lee	74	Male	Yes	ARGENTINA; CHILE; SOUTH AMERICA	No	FL resident	04/06/20
25,624	Lee	72	Male	No		Yes	FL resident	04/07/20
25,625	Lee	44	Female	No		No	FL resident	04/07/20
25,626	Lee	57	Male	No		Unknown	FL resident	04/07/20
25,627	Lee	35	Female	Unknown		Yes	FL resident	04/07/20
25,628	Lee	22	Male	No		Yes	FL resident	04/07/20
25,629	Lee	57	Female	Yes	FL; NY	Yes	FL resident	04/07/20
25,630	Lee	72	Female	Unknown		No	FL resident	04/07/20
25,631	Lee	53	Female	No		Yes	FL resident	04/07/20
25,632	Lee	49	Male	Yes	LA	No	FL resident	04/07/20
25,633	Lee	29	Female	Unknown		Yes	FL resident	04/07/20
25,634	Lee	84	Female	Yes	FL; MO	No	FL resident	04/07/20
25,635	Lee	25	Female	Unknown		Yes	FL resident	04/07/20
25,636	Lee	84	Female	No		Yes	FL resident	04/07/20
25,637	Lee	48	Female	No		No	FL resident	04/07/20
25,638	Lee	67	Male	No		No	FL resident	04/07/20
25,639	Lee	37	Male	Unknown		Unknown	FL resident	04/07/20
25,640	Lee	40	Male	No		No	FL resident	04/07/20
25,641	Lee	64	Female	No		No	FL resident	04/07/20
25,642	Lee	57	Female	No		Yes	FL resident	04/07/20
25,643	Lee	43	Female	Unknown		Yes	FL resident	04/07/20
25,644	Lee	61	Female	No		Unknown	FL resident	04/07/20
25,645	Lee	44	Female	No		Yes	FL resident	04/07/20
25,646	Lee	66	Male	Yes	FL; NC	No	FL resident	04/07/20
25,647	Lee	86	Male	No		No	FL resident	04/07/20
25,648	Lee	42	Male	No		Unknown	FL resident	04/07/20
25,649	Lee	72	Female	No		Yes	FL resident	04/07/20
25,650	Lee	85	Male	No		Yes	FL resident	04/07/20
25,651	Lee	39	Male	No		No	FL resident	04/07/20
25,652	Lee	39	Female	No		Yes	FL resident	04/07/20
25,653	Lee	47	Male	No		Yes	FL resident	04/07/20
25,654	Lee	34	Female	No		Yes	FL resident	04/07/20
25,655	Lee	42	Female	No		No	FL resident	04/07/20
25,656	Lee	22	Male	Yes	NY	No	FL resident	04/08/20
25,657	Lee	45	Male	No		Yes	FL resident	04/08/20
25,658	Lee	34	Male	No		Yes	FL resident	04/08/20
25,659	Lee	72	Male	No		Yes	FL resident	04/08/20
25,660	Lee	70	Male	No		No	FL resident	04/08/20
25,661	Lee	81	Female	No		Yes	FL resident	04/08/20
25,662	Lee	51	Female	No		Yes	FL resident	04/08/20
25,663	Lee	53	Male	No		Yes	FL resident	04/08/20
25,664	Lee	33	Female	No		No	FL resident	04/08/20
25,665	Lee	42	Female	No		Yes	FL resident	04/08/20
25,666	Lee	47	Female	No		Yes	FL resident	04/08/20
25,667	Lee	44	Male	Yes	FL; GA	No	FL resident	04/08/20
25,668	Lee	43	Male	No		Yes	FL resident	04/08/20
25,669	Lee	50	Female	No		No	FL resident	04/08/20
25,670	Lee	54	Male	No		No	FL resident	04/08/20

# Coronavirus: line list of cases

Data verified as of May 6, 2020 at 10 AM

Data in this report are provisional and subject to change.

Case	County	Age	Gender	Travel related	Travel detail	Contact with a confirmed case	Jurisdiction	Date case counted
25,671	Lee	73	Female	No		Yes	FL resident	04/08/20
25,672	Lee	86	Male	Yes	NJ	Yes	FL resident	04/08/20
25,673	Lee	94	Female	Yes	FL; NJ	Yes	FL resident	04/08/20
25,674	Lee	83	Female	No		No	FL resident	04/08/20
25,675	Lee	66	Male	Yes	ARGENTINA; CA; CHILE; FL	No	FL resident	04/08/20
25,676	Lee	39	Female	No		Yes	FL resident	04/08/20
25,677	Lee	36	Female	No		Yes	FL resident	04/08/20
25,678	Lee	36	Male	Yes	FL; GA	Unknown	FL resident	04/08/20
25,679	Lee	42	Female	No		Yes	FL resident	04/08/20
25,680	Lee	48	Female	No		Yes	FL resident	04/08/20
25,681	Lee	36	Female	No		Yes	FL resident	04/08/20
25,682	Lee	50	Female	Yes	NY	No	FL resident	04/08/20
25,683	Lee	39	Male	No		Yes	FL resident	04/08/20
25,684	Lee	37	Male	No		Yes	FL resident	04/08/20
25,685	Lee	79	Female	No		Yes	FL resident	04/08/20
25,686	Lee	74	Male	No		No	FL resident	04/08/20
25,687	Lee	55	Female	Unknown		Yes	FL resident	04/08/20
25,688	Lee	29	Male	No		Yes	FL resident	04/08/20
25,689	Lee	44	Male	No		No	FL resident	04/08/20
25,690	Lee	30	Female	No		Yes	FL resident	04/08/20
25,691	Lee	87	Female	No		Unknown	FL resident	04/08/20
25,692	Lee	72	Male	No		Yes	FL resident	04/08/20
25,693	Lee	24	Male	No		Yes	FL resident	04/08/20
25,694	Lee	60	Female	No		Yes	FL resident	04/09/20
25,695	Lee	61	Female	No		Yes	FL resident	04/09/20
25,696	Lee	64	Male	No		Yes	FL resident	04/09/20
25,697	Lee	40	Female	No		Yes	FL resident	04/09/20
25,698	Lee	45	Female	No		No	FL resident	04/09/20
25,699	Lee	42	Male	No		Yes	FL resident	04/09/20
25,700	Lee	51	Female	No		Yes	FL resident	04/09/20
25,701	Lee	81	Female	No		Yes	FL resident	04/09/20
25,702	Lee	93	Male	No		No	FL resident	04/09/20
25,703	Lee	28	Male	No		No	FL resident	04/09/20
25,704	Lee	96	Male	No		Yes	FL resident	04/09/20
25,705	Lee	12	Female	No		Yes	FL resident	04/09/20
25,706	Lee	58	Male	No		Yes	FL resident	04/09/20
25,707	Lee	63	Female	No		Yes	FL resident	04/09/20
25,708	Lee	70	Male	No		No	FL resident	04/09/20
25,709	Lee	40	Male	No		Yes	FL resident	04/09/20
25,710	Lee	75	Male	No		Yes	FL resident	04/09/20
25,711	Lee	86	Female	No		Yes	FL resident	04/09/20
25,712	Lee	63	Female	No		No	FL resident	04/09/20
25,713	Lee	26	Female	No		Yes	FL resident	04/09/20
25,714	Lee	40	Female	No		Yes	FL resident	04/09/20
25,715	Lee	82	Male	No		No	FL resident	04/09/20
25,716	Lee	22	Female	No		No	FL resident	04/09/20
25,717	Lee	38	Male	No		Yes	FL resident	04/09/20
25,718	Lee	39	Male	No		No	FL resident	04/09/20
25,719	Lee	11	Female	No		Yes	FL resident	04/09/20
25,720	Lee	55	Male	No		Yes	FL resident	04/09/20
25,721	Lee	62	Male	No		No	FL resident	04/09/20
25,722	Lee	64	Male	No		Yes	FL resident	04/09/20
25,723	Lee	85	Female	No		Yes	FL resident	04/09/20
25,724	Lee	35	Female	No		No	FL resident	04/09/20
25,725	Lee	50	Female	No		Yes	FL resident	04/09/20
25,726	Lee	66	Male	No		Unknown	FL resident	04/09/20
25,727	Lee	49	Male	Unknown		Unknown	FL resident	04/09/20
25,728	Lee	60	Female	Yes	IL	Yes	FL resident	04/09/20
25,729	Lee	47	Female	No		Yes	FL resident	04/09/20
25,730	Lee	53	Female	No		Yes	FL resident	04/09/20
25,731	Lee	33	Male	Unknown		Yes	FL resident	04/09/20
25,732	Lee	88	Female	No		Yes	FL resident	04/09/20

# Coronavirus: line list of cases

Data verified as of May 6, 2020 at 10 AM

Data in this report are provisional and subject to change.

Case	County	Age	Gender	Travel related	Travel detail	Contact with a confirmed case	Jurisdiction	Date case counted
25,733	Lee	49	Female	No		Yes	FL resident	04/09/20
25,734	Lee	79	Male	No		Yes	FL resident	04/09/20
25,735	Lee	67	Male	No		Yes	FL resident	04/09/20
25,736	Lee	23	Female	No		Yes	FL resident	04/09/20
25,737	Lee	66	Male	Unknown		Yes	FL resident	04/09/20
25,738	Lee	46	Male	Yes	NY	No	FL resident	04/09/20
25,739	Lee	52	Male	No		Yes	FL resident	04/10/20
25,740	Lee	68	Male	No		Yes	FL resident	04/10/20
25,741	Lee	24	Male	No		Yes	FL resident	04/10/20
25,742	Lee	57	Female	No		Yes	FL resident	04/10/20
25,743	Lee	68	Female	No		Yes	FL resident	04/10/20
25,744	Lee	54	Male	Unknown		Yes	FL resident	04/10/20
25,745	Lee	65	Female	No		Yes	FL resident	04/10/20
25,746	Lee	39	Male	No		No	FL resident	04/10/20
25,747	Lee	31	Female	No		Yes	FL resident	04/10/20
25,748	Lee	56	Male	No		Yes	FL resident	04/10/20
25,749	Lee	43	Female	No		Unknown	FL resident	04/10/20
25,750	Lee	23	Female	Unknown		Yes	FL resident	04/10/20
25,751	Lee	57	Female	No		Yes	FL resident	04/10/20
25,752	Lee	70	Female	No		Yes	FL resident	04/10/20
25,753	Lee	27	Male	No		Yes	FL resident	04/10/20
25,754	Lee	22	Female	No		Unknown	FL resident	04/10/20
25,755	Lee	27	Female	No			FL resident	04/10/20
25,756	Lee	46	Female	No		Yes	FL resident	04/10/20
25,757	Lee	57	Male	No		Yes	FL resident	04/10/20
25,758	Lee	32	Female	No		Yes	FL resident	04/10/20
25,759	Lee	71	Male	No		No	FL resident	04/10/20
25,760	Lee	55	Male	No		Yes	FL resident	04/10/20
25,761	Lee	70	Female	No		No	FL resident	04/10/20
25,762	Lee	26	Male	No		Yes	FL resident	04/10/20
25,763	Lee	31	Male	No		No	FL resident	04/10/20
25,764	Lee	21	Female	No		Yes	FL resident	04/10/20
25,765	Lee	27	Female	No		Yes	FL resident	04/10/20
25,766	Lee	48	Male	No		Unknown	FL resident	04/10/20
25,767	Lee	62	Male	Unknown		Unknown	FL resident	04/10/20
25,768	Lee	70	Female	No		No	FL resident	04/10/20
25,769	Lee	15	Female	No		Yes	FL resident	04/10/20
25,770	Lee	38	Female	No		Yes	FL resident	04/10/20
25,771	Lee	20	Female	No		Unknown	FL resident	04/10/20
25,772	Lee	68	Female	No		Yes	FL resident	04/10/20
25,773	Lee	37	Male	No		Yes	FL resident	04/10/20
25,774	Lee	63	Female	No		Yes	FL resident	04/10/20
25,775	Lee	24	Female	Yes	FL; OH; SPAIN	Yes	FL resident	04/10/20
25,776	Lee	79	Male	No		Yes	FL resident	04/11/20
25,777	Lee	62	Male	No		Yes	FL resident	04/11/20
25,778	Lee	53	Female	Unknown		Unknown	FL resident	04/11/20
25,779	Lee	39	Female	No		Yes	FL resident	04/11/20
25,780	Lee	19	Female	No		Yes	FL resident	04/11/20
25,781	Lee	47	Male	No		Yes	FL resident	04/11/20
25,782	Lee	46	Male	No		Yes	FL resident	04/11/20
25,783	Lee	53	Female	No		Yes	FL resident	04/11/20
25,784	Lee	54	Female	No		Yes	FL resident	04/11/20
25,785	Lee	54	Female	No		Yes	FL resident	04/11/20
25,786	Lee	64	Female	Unknown		Unknown	FL resident	04/11/20
25,787	Lee	71	Male	Unknown		Yes	FL resident	04/11/20
25,788	Lee	76	Female	No		Yes	FL resident	04/11/20
25,789	Lee	77	Male	Yes	EUROPE; FL	Yes	FL resident	04/11/20
25,790	Lee	93	Female	No		No	FL resident	04/11/20
25,791	Lee	3	Female	Unknown		Yes	FL resident	04/11/20
25,792	Lee	41	Male	No		Unknown	FL resident	04/11/20
25,793	Lee	55	Male	No		Yes	FL resident	04/11/20
25,794	Lee	40	Female	No		Yes	FL resident	04/11/20

# Coronavirus: line list of cases

Data verified as of May 6, 2020 at 10 AM

Data in this report are provisional and subject to change.

Case	County	Age	Gender	Travel related	Travel detail	Contact with a confirmed case	Jurisdiction	Date case counted
25,795	Lee	40	Male	No		No	FL resident	04/11/20
25,796	Lee	32	Female	No		No	FL resident	04/11/20
25,797	Lee	20	Female	No		Yes	FL resident	04/11/20
25,798	Lee	50	Male	No		No	FL resident	04/11/20
25,799	Lee	17	Female	No		Yes	FL resident	04/11/20
25,800	Lee	35	Female	No		Unknown	FL resident	04/11/20
25,801	Lee	71	Male	Unknown			FL resident	04/11/20
25,802	Lee	52	Male	No		Yes	FL resident	04/11/20
25,803	Lee	46	Female	No		Yes	FL resident	04/11/20
25,804	Lee	26	Female	No		No	FL resident	04/11/20
25,805	Lee	32	Female	Yes	FL; PUERTO RICO	Yes	FL resident	04/12/20
25,806	Lee	47	Male	No		Yes	FL resident	04/12/20
25,807	Lee	46	Male	No		No	FL resident	04/12/20
25,808	Lee	43	Male	No		No	FL resident	04/12/20
25,809	Lee	47	Male	No		Yes	FL resident	04/12/20
25,810	Lee	55	Male	No		Unknown	FL resident	04/12/20
25,811	Lee	11	Male	No		Yes	FL resident	04/12/20
25,812	Lee	52	Male	No		Yes	FL resident	04/12/20
25,813	Lee	83	Male	No		Yes	FL resident	04/12/20
25,814	Lee	48	Female	No		No	FL resident	04/12/20
25,815	Lee	62	Male	No		Yes	FL resident	04/12/20
25,816	Lee	59	Female	No		Unknown	FL resident	04/12/20
25,817	Lee	51	Male	No		No	FL resident	04/12/20
25,818	Lee	24	Female	No		Yes	FL resident	04/12/20
25,819	Lee	23	Female	Unknown		Yes	FL resident	04/12/20
25,820	Lee	22	Female	Unknown			FL resident	04/12/20
25,821	Lee	1	Female	No		Yes	FL resident	04/12/20
25,822	Lee	46	Female	No		Yes	FL resident	04/12/20
25,823	Lee	46	Female	No		Unknown	FL resident	04/12/20
25,824	Lee	38	Female	Unknown		Unknown	FL resident	04/13/20
25,825	Lee	31	Female	Unknown		Unknown	FL resident	04/13/20
25,826	Lee	60	Male	No		Yes	FL resident	04/13/20
25,827	Lee	32	Female	No		Yes	FL resident	04/13/20
25,828	Lee	53	Male	No		No	FL resident	04/13/20
25,829	Lee	19	Male	No		Yes	FL resident	04/13/20
25,830	Lee	82	Male	No		Yes	FL resident	04/13/20
25,831	Lee	97	Female	No		Yes	FL resident	04/13/20
25,832	Lee	34	Male	No		No	FL resident	04/13/20
25,833	Lee	45	Male	No		No	FL resident	04/13/20
25,834	Lee	21	Male	No		No	FL resident	04/13/20
25,835	Lee	31	Female	No		Yes	FL resident	04/13/20
25,836	Lee	42	Male	No		Yes	FL resident	04/13/20
25,837	Lee	35	Male	No		Yes	FL resident	04/13/20
25,838	Lee	35	Female	No		No	FL resident	04/13/20
25,839	Lee	73	Female	No		No	FL resident	04/13/20
25,840	Lee	24	Male	No		Yes	FL resident	04/13/20
25,841	Lee	61	Male	No		No	FL resident	04/13/20
25,842	Lee	28	Female	No		No	FL resident	04/13/20
25,843	Lee	67	Male	No		Yes	FL resident	04/13/20
25,844	Lee	61	Female	No		Yes	FL resident	04/14/20
25,845	Lee	45	Female	No		Yes	FL resident	04/14/20
25,846	Lee	58	Male	No		Yes	FL resident	04/14/20
25,847	Lee	39	Male	No		Yes	FL resident	04/14/20
25,848	Lee	50	Male	No		Yes	FL resident	04/14/20
25,849	Lee	38	Female	No		Yes	FL resident	04/14/20
25,850	Lee	47	Female	No		Unknown	FL resident	04/14/20
25,851	Lee	39	Male	No		Yes	FL resident	04/14/20
25,852	Lee	56	Male	No		No	FL resident	04/14/20
25,853	Lee	77	Male	No		Unknown	FL resident	04/14/20
25,854	Lee	25	Female	No		No	FL resident	04/14/20
25,855	Lee	71	Female	No		Yes	FL resident	04/14/20
25,856	Lee	54	Male	No		No	FL resident	04/14/20

# Coronavirus: line list of cases

Data verified as of May 6, 2020 at 10 AM

Data in this report are provisional and subject to change.

Case	County	Age	Gender	Travel related	Travel detail	Contact with a confirmed case	Jurisdiction	Date case counted
25,857	Lee	64	Male	No		No	FL resident	04/14/20
25,858	Lee	44	Male	No		Unknown	FL resident	04/14/20
25,859	Lee	93	Male	No		Yes	FL resident	04/14/20
25,860	Lee	50	Female	No		Yes	FL resident	04/14/20
25,861	Lee	61	Male	No		Unknown	FL resident	04/14/20
25,862	Lee	52	Female	No		Yes	FL resident	04/15/20
25,863	Lee	52	Male	No		No	FL resident	04/15/20
25,864	Lee	25	Female	No		Yes	FL resident	04/15/20
25,865	Lee	11	Female	No		Yes	FL resident	04/15/20
25,866	Lee	45	Male	No		Yes	FL resident	04/15/20
25,867	Lee	36	Male	No		Yes	FL resident	04/15/20
25,868	Lee	39	Male	No		Unknown	FL resident	04/15/20
25,869	Lee	25	Male	No		Unknown	FL resident	04/15/20
25,870	Lee	24	Female	No		Unknown	FL resident	04/15/20
25,871	Lee	72	Female	No		Yes	FL resident	04/15/20
25,872	Lee	32	Male	No		No	FL resident	04/15/20
25,873	Lee	41	Male	No		No	FL resident	04/15/20
25,874	Lee	35	Female	No		Yes	FL resident	04/15/20
25,875	Lee	42	Female	No		No	FL resident	04/15/20
25,876	Lee	50	Female	No		Yes	FL resident	04/15/20
25,877	Lee	55	Male	No		Yes	FL resident	04/15/20
25,878	Lee	63	Male	No		Unknown	FL resident	04/16/20
25,879	Lee	26	Female	No		Yes	FL resident	04/16/20
25,880	Lee	89	Female	No		Yes	FL resident	04/16/20
25,881	Lee	40	Female	Unknown		Yes	FL resident	04/16/20
25,882	Lee	83	Male	No		Yes	FL resident	04/16/20
25,883	Lee	40	Female	Unknown		Unknown	FL resident	04/16/20
25,884	Lee	40	Female	No		Yes	FL resident	04/16/20
25,885	Lee	66	Female	No		No	FL resident	04/16/20
25,886	Lee	82	Male	No		Yes	FL resident	04/16/20
25,887	Lee	22	Male	No		Yes	FL resident	04/16/20
25,888	Lee	29	Male	No		Yes	FL resident	04/16/20
25,889	Lee	39	Male	Yes	GEORGIA; UNITED KINGDOM	No	FL resident	04/16/20
25,890	Lee	46	Male	No		Yes	FL resident	04/16/20
25,891	Lee	74	Male	No		No	FL resident	04/16/20
25,892	Lee	30	Female	No		Yes	FL resident	04/16/20
25,893	Lee	62	Female	No		Yes	FL resident	04/16/20
25,894	Lee	58	Male	No		Yes	FL resident	04/16/20
25,895	Lee	58	Male	No		Yes	FL resident	04/16/20
25,896	Lee	48	Male	No		Yes	FL resident	04/16/20
25,897	Lee	69	Male	No		Yes	FL resident	04/16/20
25,898	Lee	38	Female	No		No	FL resident	04/16/20
25,899	Lee	32	Male	No		Yes	FL resident	04/16/20
25,900	Lee	60	Female	No		Yes	FL resident	04/16/20
25,901	Lee	94	Male	No		Yes	FL resident	04/16/20
25,902	Lee	79	Male	No		Yes	FL resident	04/16/20
25,903	Lee	62	Male	No		Unknown	FL resident	04/16/20
25,904	Lee	67	Male	No		Yes	FL resident	04/16/20
25,905	Lee	72	Male	No		No	FL resident	04/16/20
25,906	Lee	57	Female	No		Yes	FL resident	04/16/20
25,907	Lee	51	Female	No		No	FL resident	04/16/20
25,908	Lee	69	Female	No		Yes	FL resident	04/16/20
25,909	Lee	19	Female	No		No	FL resident	04/16/20
25,910	Lee	38	Male	No		No	FL resident	04/17/20
25,911	Lee	35	Female	Unknown			FL resident	04/17/20
25,912	Lee	62	Female	Yes	EUROPE; FL; GA	No	FL resident	04/17/20
25,913	Lee	48	Female	No		Yes	FL resident	04/17/20
25,914	Lee	58	Male	No		No	FL resident	04/17/20
25,915	Lee	26	Male	No		Yes	FL resident	04/17/20
25,916	Lee	60	Male	No		Yes	FL resident	04/17/20
25,917	Lee	57	Male	No		Yes	FL resident	04/17/20
25,918	Lee	29	Male	No		Yes	FL resident	04/17/20



# Coronavirus: line list of cases

Data verified as of May 6, 2020 at 10 AM

Data in this report are provisional and subject to change.

Case	County	Age	Gender	Travel related	Travel detail	Contact with a confirmed case	Jurisdiction	Date case counted
25,919	Lee	29	Male	No		No	FL resident	04/17/20
25,920	Lee	41	Female	No		No	FL resident	04/17/20
25,921	Lee	76	Male	No		Yes	FL resident	04/17/20
25,922	Lee	73	Male	No		Unknown	FL resident	04/17/20
25,923	Lee	77	Female	No		No	FL resident	04/18/20
25,924	Lee	1	Female	No		No	FL resident	04/18/20
25,925	Lee	45	Female	No		Yes	FL resident	04/18/20
25,926	Lee	56	Female	No		No	FL resident	04/18/20
25,927	Lee	30	Female	Unknown		Yes	FL resident	04/18/20
25,928	Lee	47	Male	No			FL resident	04/18/20
25,929	Lee	70	Female	No		Yes	FL resident	04/18/20
25,930	Lee	73	Female	Yes	CA; FL; HI; MEXICO	Yes	FL resident	04/18/20
25,931	Lee	37	Male	No		Yes	FL resident	04/18/20
25,932	Lee	59	Male	No		Yes	FL resident	04/18/20
25,933	Lee	18	Female	No		No	FL resident	04/18/20
25,934	Lee	71	Male	No		Unknown	FL resident	04/18/20
25,935	Lee	47	Male	No		Yes	FL resident	04/18/20
25,936	Lee	68	Male	No		Unknown	FL resident	04/18/20
25,937	Lee	34	Female	No		Yes	FL resident	04/18/20
25,938	Lee	18	Female	No		Yes	FL resident	04/18/20
25,939	Lee	47	Female	No		Yes	FL resident	04/18/20
25,940	Lee	46	Male	No		Yes	FL resident	04/18/20
25,941	Lee	81	Female	No		No	FL resident	04/18/20
25,942	Lee	56	Female	No		Yes	FL resident	04/18/20
25,943	Lee	69	Male	No		Yes	FL resident	04/18/20
25,944	Lee	63	Female	No		Yes	FL resident	04/18/20
25,945	Lee	60	Male	Yes	FL; UNKNOWN	Yes	FL resident	04/19/20
25,946	Lee	50	Female	No		Yes	FL resident	04/19/20
25,947	Lee	32	Male	No		Yes	FL resident	04/19/20
25,948	Lee	55	Male	No		No	FL resident	04/19/20
25,949	Lee	71	Female	No		Yes	FL resident	04/19/20
25,950	Lee	21	Female	No		Yes	FL resident	04/19/20
25,951	Lee	28	Male	No		No	FL resident	04/19/20
25,952	Lee	73	Female	No		No	FL resident	04/19/20
25,953	Lee	20	Female	No		Yes	FL resident	04/19/20
25,954	Lee	28	Male	No		No	FL resident	04/19/20
25,955	Lee	34	Female	No			FL resident	04/19/20
25,956	Lee	27	Female	No		No	FL resident	04/19/20
25,957	Lee	42	Female	No		Yes	FL resident	04/19/20
25,958	Lee	42	Male	No		No	FL resident	04/19/20
25,959	Lee	39	Female	No		Yes	FL resident	04/19/20
25,960	Lee	80	Male	No		Unknown	FL resident	04/19/20
25,961	Lee	26	Female	No		No	FL resident	04/19/20
25,962	Lee	25	Male	No		Yes	FL resident	04/19/20
25,963	Lee	57	Male	No		No	FL resident	04/19/20
25,964	Lee	69	Female	Yes	CA	Yes	FL resident	04/19/20
25,965	Lee	52	Male	No		Yes	FL resident	04/19/20
25,966	Lee	92	Female	No		No	FL resident	04/19/20
25,967	Lee	60	Female	No		Yes	FL resident	04/19/20
25,968	Lee	64	Male	No		Unknown	FL resident	04/20/20
25,969	Lee	37	Male	No		Yes	FL resident	04/20/20
25,970	Lee	2	Male	No		Yes	FL resident	04/20/20
25,971	Lee	16	Male	No		Yes	FL resident	04/20/20
25,972	Lee	30	Male	No		Yes	FL resident	04/20/20
25,973	Lee	43	Female	No		Yes	FL resident	04/20/20
25,974	Lee	71	Female	No		No	FL resident	04/20/20
25,975	Lee	95	Male	Unknown			FL resident	04/20/20
25,976	Lee	32	Female	No		Unknown	FL resident	04/20/20
25,977	Lee	23	Male	No		Yes	FL resident	04/20/20
25,978	Lee	41	Male	No		Yes	FL resident	04/20/20
25,979	Lee	78	Female	No		No	FL resident	04/21/20
25,980	Lee	27	Female	No		Yes	FL resident	04/21/20

# Coronavirus: line list of cases

Data verified as of May 6, 2020 at 10 AM

Data in this report are provisional and subject to change.

Case	County	Age	Gender	Travel related	Travel detail	Contact with a confirmed case	Jurisdiction	Date case counted
25,981	Lee	47	Female	No		Yes	FL resident	04/21/20
25,982	Lee	71	Female	No		Yes	FL resident	04/21/20
25,983	Lee	52	Female	No		No	FL resident	04/21/20
25,984	Lee	86	Female	No		Unknown	FL resident	04/21/20
25,985	Lee	62	Female	No		Unknown	FL resident	04/21/20
25,986	Lee	59	Female	No		Yes	FL resident	04/21/20
25,987	Lee	61	Female	Yes	FL; WI	No	FL resident	04/21/20
25,988	Lee	43	Male	No		No	FL resident	04/21/20
25,989	Lee	52	Female	No		No	FL resident	04/21/20
25,990	Lee	90	Female	No		Unknown	FL resident	04/21/20
25,991	Lee	52	Female	No		Yes	FL resident	04/21/20
25,992	Lee	56	Female	No		Yes	FL resident	04/22/20
25,993	Lee	64	Female	No		Unknown	FL resident	04/22/20
25,994	Lee	45	Female	No		Yes	FL resident	04/22/20
25,995	Lee	58	Female	No		No	FL resident	04/22/20
25,996	Lee	16	Male	No		Yes	FL resident	04/22/20
25,997	Lee	38	Male	No		Yes	FL resident	04/22/20
25,998	Lee	44	Male	No		Yes	FL resident	04/22/20
25,999	Lee	39	Male	No		Yes	FL resident	04/22/20
26,000	Lee	52	Male	No		Yes	FL resident	04/22/20
26,001	Lee	55	Female	No		Yes	FL resident	04/22/20
26,002	Lee	89	Male	No		Yes	FL resident	04/22/20
26,003	Lee	94	Female	No		No	FL resident	04/22/20
26,004	Lee	44	Female	No		Yes	FL resident	04/22/20
26,005	Lee	72	Male	Unknown		No	FL resident	04/22/20
26,006	Lee	77	Female	No		Unknown	FL resident	04/22/20
26,007	Lee	80	Female	No		Yes	FL resident	04/22/20
26,008	Lee	67	Male	No		Unknown	FL resident	04/22/20
26,009	Lee	50	Female	No		Yes	FL resident	04/22/20
26,010	Lee	73	Male	No		Unknown	FL resident	04/22/20
26,011	Lee	3	Male	No		Yes	FL resident	04/22/20
26,012	Lee	56	Female	No		Yes	FL resident	04/22/20
26,013	Lee	36	Male	No		Yes	FL resident	04/22/20
26,014	Lee	23	Female	No		Yes	FL resident	04/22/20
26,015	Lee	96	Female	No		No	FL resident	04/22/20
26,016	Lee	54	Male	No		Unknown	FL resident	04/22/20
26,017	Lee	27	Male	No		Yes	FL resident	04/22/20
26,018	Lee	14	Female	No		Yes	FL resident	04/22/20
26,019	Lee	87	Female	No		Yes	FL resident	04/23/20
26,020	Lee	39	Female	No		Yes	FL resident	04/23/20
26,021	Lee	38	Male	No		Yes	FL resident	04/23/20
26,022	Lee	48	Female	No		Yes	FL resident	04/23/20
26,023	Lee	47	Male	No		Yes	FL resident	04/23/20
26,024	Lee	63	Male	No		Yes	FL resident	04/23/20
26,025	Lee	36	Female	No		Unknown	FL resident	04/23/20
26,026	Lee	54	Female	No		Yes	FL resident	04/23/20
26,027	Lee	46	Female	No		Yes	FL resident	04/23/20
26,028	Lee	49	Male	No		Yes	FL resident	04/23/20
26,029	Lee	64	Female	No		Yes	FL resident	04/23/20
26,030	Lee	24	Male	No		Yes	FL resident	04/23/20
26,031	Lee	62	Male	No		Yes	FL resident	04/23/20
26,032	Lee	55	Female	No		No	FL resident	04/23/20
26,033	Lee	48	Male	No		Yes	FL resident	04/23/20
26,034	Lee	53	Male	No		Yes	FL resident	04/23/20
26,035	Lee	43	Female	No		Yes	FL resident	04/23/20
26,036	Lee	50	Female	No		Yes	FL resident	04/23/20
26,037	Lee	30	Male	No		Yes	FL resident	04/23/20
26,038	Lee	43	Female	No		Unknown	FL resident	04/23/20
26,039	Lee	59	Male	Yes	CT; FL; MN; MO; NJ; NY; OH; PA; SC	Yes	FL resident	04/23/20
26,040	Lee	41	Female	No		No	FL resident	04/23/20
26,041	Lee	37	Female	No		Yes	FL resident	04/23/20

# Coronavirus: line list of cases

Data verified as of May 6, 2020 at 10 AM

Data in this report are provisional and subject to change.

Case	County	Age	Gender	Travel related	Travel detail	Contact with a confirmed case	Jurisdiction	Date case counted
26,042	Lee	46	Female	Unknown			FL resident	04/23/20
26,043	Lee	62	Female	No		No	FL resident	04/23/20
26,044	Lee	50	Male	No		Yes	FL resident	04/23/20
26,045	Lee	34	Male	No		Yes	FL resident	04/23/20
26,046	Lee	44	Female	No		Yes	FL resident	04/23/20
26,047	Lee	25	Male	No		Yes	FL resident	04/23/20
26,048	Lee	72	Male	No		Yes	FL resident	04/23/20
26,049	Lee	58	Male	Unknown		Unknown	FL resident	04/23/20
26,050	Lee	33	Female	No		Unknown	FL resident	04/23/20
26,051	Lee	34	Male	No		No	FL resident	04/23/20
26,052	Lee	77	Male	Unknown			FL resident	04/23/20
26,053	Lee	50	Male	No		Yes	FL resident	04/23/20
26,054	Lee	2	Female	No		Yes	FL resident	04/23/20
26,055	Lee	68	Male	No		No	FL resident	04/23/20
26,056	Lee	55	Male	No		Yes	FL resident	04/23/20
26,057	Lee	49	Female	No		Unknown	FL resident	04/23/20
26,058	Lee	53	Female	No		Unknown	FL resident	04/23/20
26,059	Lee	91	Female	Unknown		Yes	FL resident	04/23/20
26,060	Lee	73	Female	No		Yes	FL resident	04/23/20
26,061	Lee	75	Male	No		Yes	FL resident	04/23/20
26,062	Lee	68	Male	No		Unknown	FL resident	04/23/20
26,063	Lee	92	Female	Unknown			FL resident	04/23/20
26,064	Lee	76	Male	Unknown			FL resident	04/23/20
26,065	Lee	84	Male	No		Yes	FL resident	04/23/20
26,066	Lee	93	Female	Unknown			FL resident	04/23/20
26,067	Lee	96	Female	Unknown			FL resident	04/23/20
26,068	Lee	64	Male	Unknown			FL resident	04/23/20
26,069	Lee	89	Female	Unknown			FL resident	04/23/20
26,070	Lee	82	Female	Unknown			FL resident	04/23/20
26,071	Lee	56	Male	Unknown			FL resident	04/23/20
26,072	Lee	83	Male	No		Unknown	FL resident	04/23/20
26,073	Lee	80	Male	No		Yes	FL resident	04/23/20
26,074	Lee	85	Female	No		Yes	FL resident	04/23/20
26,075	Lee	91	Male	No		Yes	FL resident	04/23/20
26,076	Lee	72	Male	Unknown			FL resident	04/23/20
26,077	Lee	51	Male	Unknown			FL resident	04/23/20
26,078	Lee	58	Male	Unknown			FL resident	04/23/20
26,079	Lee	61	Male	No		Yes	FL resident	04/23/20
26,080	Lee	60	Male	No		Yes	FL resident	04/23/20
26,081	Lee	89	Female	No		Yes	FL resident	04/23/20
26,082	Lee	45	Male	No		Yes	FL resident	04/23/20
26,083	Lee	71	Male	Yes	FL; NY	No	FL resident	04/23/20
26,084	Lee	39	Female	No		Yes	FL resident	04/23/20
26,085	Lee	67	Male	No		Yes	FL resident	04/23/20
26,086	Lee	59	Female	No		Yes	FL resident	04/23/20
26,087	Lee	88	Female	No		Unknown	FL resident	04/23/20
26,088	Lee	43	Female	No		Unknown	FL resident	04/23/20
26,089	Lee	47	Female	No		Yes	FL resident	04/23/20
26,090	Lee	35	Female	No		Yes	FL resident	04/23/20
26,091	Lee	25	Male	No		No	FL resident	04/23/20
26,092	Lee	54	Female	No		Yes	FL resident	04/23/20
26,093	Lee	44	Male	No		Yes	FL resident	04/23/20
26,094	Lee	63	Male	Yes	FL; IA	No	FL resident	04/23/20
26,095	Lee	20	Male	No		Unknown	FL resident	04/23/20
26,096	Lee	82	Female	No		Yes	FL resident	04/23/20
26,097	Lee	58	Female	No		Yes	FL resident	04/23/20
26,098	Lee	45	Male	No		Yes	FL resident	04/23/20
26,099	Lee	34	Female	No		Yes	FL resident	04/23/20
26,100	Lee	21	Female	No		Yes	FL resident	04/23/20
26,101	Lee	57	Female	No		Yes	FL resident	04/23/20
26,102	Lee	0	Female	No		Yes	FL resident	04/23/20
26,103	Lee	51	Male	Unknown		Unknown	FL resident	04/23/20

# Coronavirus: line list of cases

Data verified as of May 6, 2020 at 10 AM

Data in this report are provisional and subject to change.

Case	County	Age	Gender	Travel related	Travel detail	Contact with a confirmed case	Jurisdiction	Date case counted
26,104	Lee	31	Female	No		Yes	FL resident	04/23/20
26,105	Lee	32	Female	Yes	FL; NY	Yes	FL resident	04/23/20
26,106	Lee	24	Male	Unknown		Yes	FL resident	04/23/20
26,107	Lee	60	Male	No		Yes	FL resident	04/23/20
26,108	Lee	83	Male	No		Yes	FL resident	04/23/20
26,109	Lee	77	Female	No		No	FL resident	04/23/20
26,110	Lee	89	Female	No		Yes	FL resident	04/23/20
26,111	Lee	88	Female	No		Yes	FL resident	04/23/20
26,112	Lee	94	Male	No		Yes	FL resident	04/23/20
26,113	Lee	97	Female	No		Yes	FL resident	04/23/20
26,114	Lee	90	Female	Unknown		Yes	FL resident	04/23/20
26,115	Lee	94	Female	No		Yes	FL resident	04/23/20
26,116	Lee	86	Female	No		Yes	FL resident	04/23/20
26,117	Lee	53	Female	Unknown			FL resident	04/23/20
26,118	Lee	69	Female	Unknown			FL resident	04/23/20
26,119	Lee	95	Female	Unknown			FL resident	04/23/20
26,120	Lee	83	Male	No		Unknown	FL resident	04/23/20
26,121	Lee	48	Female	No		Unknown	FL resident	04/23/20
26,122	Lee	46	Female	No		No	FL resident	04/23/20
26,123	Lee	34	Male	No		No	FL resident	04/24/20
26,124	Lee	59	Male	No		Unknown	FL resident	04/24/20
26,125	Lee	71	Female	No		Yes	FL resident	04/24/20
26,126	Lee	53	Female	No		Unknown	FL resident	04/24/20
26,127	Lee	24	Female	No		Yes	FL resident	04/24/20
26,128	Lee	39	Female	Yes	FL; HAITI	Yes	FL resident	04/24/20
26,129	Lee	71	Female	No		Yes	FL resident	04/24/20
26,130	Lee	57	Male	No		No	FL resident	04/24/20
26,131	Lee	79	Male	No		Yes	FL resident	04/24/20
26,132	Lee	70	Female	No		No	FL resident	04/24/20
26,133	Lee	67	Female	No		Yes	FL resident	04/24/20
26,134	Lee	28	Male	No		Yes	FL resident	04/24/20
26,135	Lee	44	Female	No		Yes	FL resident	04/24/20
26,136	Lee	52	Male	No		Yes	FL resident	04/24/20
26,137	Lee	55	Female	No		Yes	FL resident	04/24/20
26,138	Lee	84	Male	Yes	CARIBBEAN; FL	Yes	FL resident	04/24/20
26,139	Lee	68	Male	No		Yes	FL resident	04/24/20
26,140	Lee	78	Female	Unknown		Yes	FL resident	04/24/20
26,141	Lee	27	Male	No		No	FL resident	04/24/20
26,142	Lee	94	Female	No		Unknown	FL resident	04/24/20
26,143	Lee	52	Male	Unknown		Yes	FL resident	04/25/20
26,144	Lee	94	Female	No		Yes	FL resident	04/25/20
26,145	Lee	98	Male	No		Unknown	FL resident	04/25/20
26,146	Lee	37	Male	No		Yes	FL resident	04/25/20
26,147	Lee	27	Male	No		No	FL resident	04/25/20
26,148	Lee	49	Male	No		Unknown	FL resident	04/25/20
26,149	Lee	40	Male	No		Unknown	FL resident	04/25/20
26,150	Lee	45	Female	No		Yes	FL resident	04/25/20
26,151	Lee	92	Male	No		Unknown	FL resident	04/25/20
26,152	Lee	56	Female	No		Yes	FL resident	04/25/20
26,153	Lee	90	Female	No		Yes	FL resident	04/25/20
26,154	Lee	92	Male	No		Yes	FL resident	04/25/20
26,155	Lee	85	Male	Unknown		Unknown	FL resident	04/25/20
26,156	Lee	82	Male	No		Unknown	FL resident	04/25/20
26,157	Lee	81	Female	No		Yes	FL resident	04/25/20
26,158	Lee	50	Female	No		No	FL resident	04/25/20
26,159	Lee	56	Female	No		Yes	FL resident	04/25/20
26,160	Lee	94	Female	No		No	FL resident	04/25/20
26,161	Lee	55	Female	No		Yes	FL resident	04/25/20
26,162	Lee	47	Male	No		No	FL resident	04/26/20
26,163	Lee	59	Female	No		Yes	FL resident	04/26/20
26,164	Lee	45	Female	No		No	FL resident	04/26/20
26,165	Lee	49	Male	No		Yes	FL resident	04/26/20

# Coronavirus: line list of cases

Data verified as of May 6, 2020 at 10 AM

Data in this report are provisional and subject to change.

Case	County	Age	Gender	Travel related	Travel detail	Contact with a confirmed case	Jurisdiction	Date case counted
26,166	Lee	23	Female	No		Yes	FL resident	04/26/20
26,167	Lee	34	Male	No		No	FL resident	04/26/20
26,168	Lee	25	Female	No		Yes	FL resident	04/26/20
26,169	Lee	85	Female	No		No	FL resident	04/26/20
26,170	Lee	58	Male	No		Yes	FL resident	04/26/20
26,171	Lee	38	Male	No			FL resident	04/26/20
26,172	Lee	17	Male	No		Yes	FL resident	04/26/20
26,173	Lee	90	Female	No		Yes	FL resident	04/26/20
26,174	Lee	31	Female	No		Yes	FL resident	04/27/20
26,175	Lee	45	Female	No		No	FL resident	04/27/20
26,176	Lee	81	Female	No		Yes	FL resident	04/27/20
26,177	Lee	95	Male	No		No	FL resident	04/27/20
26,178	Lee	93	Female	No		Yes	FL resident	04/27/20
26,179	Lee	58	Female	Unknown		Unknown	FL resident	04/27/20
26,180	Lee	31	Female	No		No	FL resident	04/27/20
26,181	Lee	83	Female	No		Yes	FL resident	04/27/20
26,182	Lee	21	Male	No		Yes	FL resident	04/27/20
26,183	Lee	92	Male	No		Unknown	FL resident	04/27/20
26,184	Lee	44	Female	No		Yes	FL resident	04/27/20
26,185	Lee	85	Female	No		Yes	FL resident	04/27/20
26,186	Lee	45	Male	Unknown		Unknown	FL resident	04/27/20
26,187	Lee	57	Male	No		Yes	FL resident	04/27/20
26,188	Lee	73	Female	No		Yes	FL resident	04/27/20
26,189	Lee	65	Female	No		Yes	FL resident	04/27/20
26,190	Lee	90	Female	No		Unknown	FL resident	04/27/20
26,191	Lee	85	Female	No		No	FL resident	04/27/20
26,192	Lee	75	Male	No		Yes	FL resident	04/27/20
26,193	Lee	96	Female	No		No	FL resident	04/27/20
26,194	Lee	87	Female	No		Unknown	FL resident	04/27/20
26,195	Lee	31	Female	No		Unknown	FL resident	04/28/20
26,196	Lee	65	Female	No		No	FL resident	04/28/20
26,197	Lee	26	Female	No		Yes	FL resident	04/28/20
26,198	Lee	36	Female	No		Yes	FL resident	04/28/20
26,199	Lee	44	Female	No		No	FL resident	04/28/20
26,200	Lee	37	Female	No		No	FL resident	04/28/20
26,201	Lee	46	Male	Unknown		No	FL resident	04/28/20
26,202	Lee	38	Male	No		Yes	FL resident	04/28/20
26,203	Lee	49	Male	Unknown		Unknown	FL resident	04/28/20
26,204	Lee	52	Male	No		No	FL resident	04/28/20
26,205	Lee	57	Male	No		Yes	FL resident	04/28/20
26,206	Lee	69	Male	Unknown			FL resident	04/28/20
26,207	Lee	96	Female	No		Yes	FL resident	04/28/20
26,208	Lee	65	Female	No		Yes	FL resident	04/29/20
26,209	Lee	84	Male	No		Yes	FL resident	04/29/20
26,210	Lee	90	Female	Unknown		Unknown	FL resident	04/29/20
26,211	Lee	70	Female	Unknown		Unknown	FL resident	04/29/20
26,212	Lee	50	Female	No		Yes	FL resident	04/29/20
26,213	Lee	44	Female	No		No	FL resident	04/29/20
26,214	Lee	68	Female	No		Yes	FL resident	04/29/20
26,215	Lee	52	Female	No		No	FL resident	04/29/20
26,216	Lee	18	Male	No		No	FL resident	04/29/20
26,217	Lee	89	Female	No		Yes	FL resident	04/29/20
26,218	Lee	41	Female	No		Unknown	FL resident	04/29/20
26,219	Lee	49	Female	No		Yes	FL resident	04/29/20
26,220	Lee	50	Female	No		No	FL resident	04/29/20
26,221	Lee	37	Male	No		No	FL resident	04/29/20
26,222	Lee	37	Female	No		Yes	FL resident	04/29/20
26,223	Lee	33	Male	No		Unknown	FL resident	04/29/20
26,224	Lee	27	Male	No		Yes	FL resident	04/30/20
26,225	Lee	56	Male	No		Yes	FL resident	04/30/20
26,226	Lee	43	Female	No		No	FL resident	04/30/20
26,227	Lee	91	Female	Unknown		No	FL resident	04/30/20

# Coronavirus: line list of cases

Data verified as of May 6, 2020 at 10 AM

Data in this report are provisional and subject to change.

Case	County	Age	Gender	Travel related	Travel detail	Contact with a confirmed case	Jurisdiction	Date case counted
26,228	Lee	86	Male	No		Unknown	FL resident	04/30/20
26,229	Lee	35	Female	No		Yes	FL resident	04/30/20
26,230	Lee	86	Female	No		Unknown	FL resident	04/30/20
26,231	Lee	56	Female	Unknown		Yes	FL resident	04/30/20
26,232	Lee	78	Male	No		Yes	FL resident	04/30/20
26,233	Lee	40	Male	No		No	FL resident	04/30/20
26,234	Lee	43	Female	No		Unknown	FL resident	04/30/20
26,235	Lee	33	Male	No		Unknown	FL resident	04/30/20
26,236	Lee	20	Male	No		Yes	FL resident	04/30/20
26,237	Lee	48	Male	No		Yes	FL resident	04/30/20
26,238	Lee	74	Female	No		Yes	FL resident	04/30/20
26,239	Lee	24	Female	No		Unknown	FL resident	04/30/20
26,240	Lee	66	Female	No		Yes	FL resident	04/30/20
26,241	Lee	41	Male	No		No	FL resident	04/30/20
26,242	Lee	52	Female	No		Unknown	FL resident	04/30/20
26,243	Lee	45	Female	No		Unknown	FL resident	04/30/20
26,244	Lee	82	Female	No		No	FL resident	04/30/20
26,245	Lee	52	Male	No		No	FL resident	04/30/20
26,246	Lee	15	Female	No		Yes	FL resident	04/30/20
26,247	Lee	49	Male	No		Yes	FL resident	04/30/20
26,248	Lee	31	Female	No		No	FL resident	04/30/20
26,249	Lee	40	Male	No		Unknown	FL resident	04/30/20
26,250	Lee	62	Male	Yes	FL; NY	Yes	FL resident	04/30/20
26,251	Lee	49	Male	No		Yes	FL resident	04/30/20
26,252	Lee	70	Female	No		Unknown	FL resident	04/30/20
26,253	Lee	85	Male	No		Yes	FL resident	04/30/20
26,254	Lee	27	Female	No		Yes	FL resident	04/30/20
26,255	Lee	55	Male	No		No	FL resident	04/30/20
26,256	Lee	54	Female	No		Yes	FL resident	04/30/20
26,257	Lee	63	Female	No		Unknown	FL resident	04/30/20
26,258	Lee	53	Female	No		No	FL resident	04/30/20
26,259	Lee	63	Female	No		Yes	FL resident	04/30/20
26,260	Lee	55	Female	No		Yes	FL resident	04/30/20
26,261	Lee	62	Male	No		Unknown	FL resident	04/30/20
26,262	Lee	54	Female	No		Yes	FL resident	04/30/20
26,263	Lee	63	Male	No		Yes	FL resident	04/30/20
26,264	Lee	45	Female	No		Yes	FL resident	04/30/20
26,265	Lee	35	Female	No		Unknown	FL resident	04/30/20
26,266	Lee	33	Female	No		No	FL resident	04/30/20
26,267	Lee	41	Female	No		Yes	FL resident	04/30/20
26,268	Lee	48	Female	No		Yes	FL resident	05/01/20
26,269	Lee	47	Female	No		Yes	FL resident	05/01/20
26,270	Lee	95	Male	No		Yes	FL resident	05/01/20
26,271	Lee	18	Male	No		Yes	FL resident	05/01/20
26,272	Lee	0	Male	No		No	FL resident	05/01/20
26,273	Lee	56	Male	No		Yes	FL resident	05/01/20
26,274	Lee	22	Male	No		No	FL resident	05/01/20
26,275	Lee	8	Female	No		Yes	FL resident	05/01/20
26,276	Lee	60	Female	No		Unknown	FL resident	05/01/20
26,277	Lee	37	Female	No		Yes	FL resident	05/01/20
26,278	Lee	96	Female	No		Yes	FL resident	05/01/20
26,279	Lee	43	Male	No		Yes	FL resident	05/01/20
26,280	Lee	26	Female	Unknown			FL resident	05/01/20
26,281	Lee	64	Male	No		Yes	FL resident	05/02/20
26,282	Lee	72	Male	No		Yes	FL resident	05/02/20
26,283	Lee	90	Female	No		Yes	FL resident	05/02/20
26,284	Lee	92	Female	No		Yes	FL resident	05/02/20
26,285	Lee	88	Female	No		No	FL resident	05/02/20
26,286	Lee	83	Female	No		No	FL resident	05/02/20
26,287	Lee	75	Female	No		Yes	FL resident	05/02/20
26,288	Lee	79	Female	No		No	FL resident	05/02/20
26,289	Lee	64	Female	No		No	FL resident	05/02/20

# Coronavirus: line list of cases

Data verified as of May 6, 2020 at 10 AM

Data in this report are provisional and subject to change.

Case	County	Age	Gender	Travel related	Travel detail	Contact with a confirmed case	Jurisdiction	Date case counted
26,290	Lee	43	Female	No		No	FL resident	05/02/20
26,291	Lee	73	Male	No		No	FL resident	05/02/20
26,292	Lee	83	Female	No		Yes	FL resident	05/02/20
26,293	Lee	91	Female	No		Yes	FL resident	05/02/20
26,294	Lee	76	Male	Yes	ARGENTINA; BARBADOS; CHILE; FL	Unknown	FL resident	05/02/20
26,295	Lee	94	Male	No		Yes	FL resident	05/02/20
26,296	Lee	32	Female	No		Unknown	FL resident	05/02/20
26,297	Lee	33	Male	No		Yes	FL resident	05/02/20
26,298	Lee	76	Male	No		No	FL resident	05/02/20
26,299	Lee	45	Unknown	No		Yes	FL resident	05/02/20
26,300	Lee	42	Female	No		Yes	FL resident	05/02/20
26,301	Lee	70	Male	No		Yes	FL resident	05/02/20
26,302	Lee	89	Female	No		No	FL resident	05/02/20
26,303	Lee	92	Female	No		No	FL resident	05/02/20
26,304	Lee	98	Male	No		Yes	FL resident	05/02/20
26,305	Lee	88	Male	No		Yes	FL resident	05/02/20
26,306	Lee	81	Female	No		Yes	FL resident	05/02/20
26,307	Lee	69	Female	No		No	FL resident	05/02/20
26,308	Lee	78	Female	No		Yes	FL resident	05/02/20
26,309	Lee	76	Female	No		No	FL resident	05/02/20
26,310	Lee	86	Female	No		No	FL resident	05/02/20
26,311	Lee	76	Female	No		Yes	FL resident	05/02/20
26,312	Lee	80	Male	No		No	FL resident	05/02/20
26,313	Lee	101	Female	No		Yes	FL resident	05/02/20
26,314	Lee	78	Male	No		Yes	FL resident	05/02/20
26,315	Lee	78	Male	No		Yes	FL resident	05/02/20
26,316	Lee	86	Male	No		Yes	FL resident	05/02/20
26,317	Lee	38	Male	No		Yes	FL resident	05/02/20
26,318	Lee	18	Male	No		Yes	FL resident	05/02/20
26,319	Lee	22	Female	No		Yes	FL resident	05/02/20
26,320	Lee	86	Female	No		Yes	FL resident	05/03/20
26,321	Lee	38	Female	No		No	FL resident	05/03/20
26,322	Lee	72	Male	No		Unknown	FL resident	05/03/20
26,323	Lee	65	Male	No		No	FL resident	05/03/20
26,324	Lee	73	Male	No		Yes	FL resident	05/03/20
26,325	Lee	55	Female	No		Yes	FL resident	05/03/20
26,326	Lee	51	Male	No		Yes	FL resident	05/03/20
26,327	Lee	38	Female	No		Yes	FL resident	05/03/20
26,328	Lee	94	Male	No		No	FL resident	05/03/20
26,329	Lee	54	Female	No		Yes	FL resident	05/03/20
26,330	Lee	93	Female	No		No	FL resident	05/03/20
26,331	Lee	95	Male	No		Yes	FL resident	05/03/20
26,332	Lee	64	Male	No		Yes	FL resident	05/03/20
26,333	Lee	64	Female	No		Yes	FL resident	05/04/20
26,334	Lee	49	Male	Unknown		Yes	FL resident	05/04/20
26,335	Lee	72	Male	Unknown			FL resident	05/04/20
26,336	Lee	49	Male	Unknown			FL resident	05/04/20
26,337	Lee	80	Male	No		Yes	FL resident	05/04/20
26,338	Lee	18	Male	No		Yes	FL resident	05/04/20
26,339	Lee	16	Female	No		Yes	FL resident	05/04/20
26,340	Lee	51	Male	No		Yes	FL resident	05/04/20
26,341	Lee	44	Male	Unknown			FL resident	05/04/20
26,342	Lee	87	Female	No		Yes	FL resident	05/04/20
26,343	Lee	88	Female	No		Yes	FL resident	05/04/20
26,344	Lee	23	Female	No		No	FL resident	05/04/20
26,345	Lee	89	Female	Unknown		Unknown	FL resident	05/04/20
26,346	Lee	42	Female	Unknown			FL resident	05/04/20
26,347	Lee	60	Female	Unknown			FL resident	05/04/20
26,348	Lee	56	Female	Unknown			FL resident	05/04/20
26,349	Lee	66	Male	No		Unknown	FL resident	05/04/20
26,350	Lee	87	Female	No		Yes	FL resident	05/04/20



# Coronavirus: line list of cases

Data verified as of May 6, 2020 at 10 AM

Data in this report are provisional and subject to change.

Case	County	Age	Gender	Travel related	Travel detail	Contact with a confirmed case	Jurisdiction	Date case counted
26,351	Lee	25	Male	No		Yes	FL resident	05/04/20
26,352	Lee	81	Male	No		No	FL resident	05/04/20
26,353	Lee	76	Male	Unknown			FL resident	05/04/20
26,354	Lee	79	Female	No		Yes	FL resident	05/04/20
26,355	Lee	54	Male	No		Unknown	FL resident	05/04/20
26,356	Lee	84	Male	Unknown			FL resident	05/04/20
26,357	Lee	60	Male	No		Yes	FL resident	05/04/20
26,358	Lee	38	Female	No		Yes	FL resident	05/04/20
26,359	Lee	54	Female	Unknown		Unknown	FL resident	05/04/20
26,360	Lee	19	Female	Unknown			FL resident	05/04/20
26,361	Lee	85	Male	No		Unknown	FL resident	05/05/20
26,362	Lee	81	Male	No		No	FL resident	05/05/20
26,363	Lee	30	Female	Unknown			FL resident	05/05/20
26,364	Lee	96	Female	No		Yes	FL resident	05/05/20
26,365	Lee	31	Male	No		Unknown	FL resident	05/05/20
26,366	Lee	72	Male	No		Unknown	FL resident	05/05/20
26,367	Lee	87	Female	No			FL resident	05/05/20
26,368	Lee	99	Male	No		Yes	FL resident	05/05/20
26,369	Lee	60	Male	Unknown			FL resident	05/05/20
26,370	Lee	33	Male	No		Yes	FL resident	05/05/20
26,371	Lee	30	Male	Unknown			FL resident	05/05/20
26,372	Lee	39	Female	No		Yes	FL resident	05/05/20
26,373	Lee	86	Female	No		Unknown	FL resident	05/05/20
26,374	Lee	52	Female	Unknown			FL resident	05/05/20
26,375	Lee	94	Female	No		Yes	FL resident	05/05/20
26,376	Lee	46	Female	Unknown		Yes	FL resident	05/05/20
26,377	Lee	51	Male	No		No	FL resident	05/05/20
26,378	Lee	90	Male	Unknown		Yes	FL resident	05/05/20
26,379	Lee	57	Male	Yes	FL; FRANCE; UNITED KINGDOM	Unknown	Non-FL resident	03/12/20
26,380	Lee	74	Female	Yes	NY	Unknown	Non-FL resident	03/23/20
26,381	Lee	83	Male	No		No	Non-FL resident	03/23/20
26,382	Lee	51	Female	Yes	NY	Unknown	Non-FL resident	03/24/20
26,383	Lee	36	Male	Yes	CA	No	Non-FL resident	03/24/20
26,384	Lee	67	Female	Yes	NY	Yes	Non-FL resident	03/25/20
26,385	Lee	28	Female	Yes	GERMANY	No	Non-FL resident	03/27/20
26,386	Lee	44	Male	Yes	FL; NY	No	Non-FL resident	03/27/20
26,387	Lee	33	Male	Yes	CA	Yes	Non-FL resident	03/29/20
26,388	Lee	77	Female	No		No	Non-FL resident	03/30/20
26,389	Lee	62	Female	Yes	ECUADOR; FL	Yes	Non-FL resident	03/31/20
26,390	Lee	24	Male	Unknown		Unknown	Non-FL resident	04/02/20
26,391	Lee	76	Male	No		Unknown	Non-FL resident	04/03/20
26,392	Lee	54	Male	Yes	FL; MO	Yes	Non-FL resident	04/03/20
26,393	Lee	77	Male	Unknown		Yes	Non-FL resident	04/03/20
26,394	Lee	60	Male	No		No	Non-FL resident	04/04/20
26,395	Lee	69	Female	No		Yes	Non-FL resident	04/04/20
26,396	Lee	70	Male	Yes	FL; KY	Yes	Non-FL resident	04/04/20
26,397	Lee	66	Female	No		Yes	Non-FL resident	04/04/20
26,398	Lee	78	Female	Yes	FL; MA; SPAIN	Yes	Non-FL resident	04/04/20
26,399	Lee	75	Male	Yes	FL; MA; SPAIN	Yes	Non-FL resident	04/04/20
26,400	Lee	73	Male	No		Yes	Non-FL resident	04/04/20
26,401	Lee	29	Male	Yes	FL; NY	Yes	Non-FL resident	04/04/20
26,402	Lee	62	Male	Yes	NY	No	Non-FL resident	04/04/20
26,403	Lee	57	Female	Yes	FL; NY	No	Non-FL resident	04/04/20
26,404	Lee	77	Female	No		No	Non-FL resident	04/04/20
26,405	Lee	72	Female	Yes	FL; NJ	Yes	Non-FL resident	04/04/20
26,406	Lee	64	Female	Yes	FL; NY	Yes	Non-FL resident	04/05/20
26,407	Lee	67	Male	No		Yes	Non-FL resident	04/06/20
26,408	Lee	71	Female	Yes	NY	No	Non-FL resident	04/06/20
26,409	Lee	64	Male	Yes	FL; GA	Yes	Non-FL resident	04/06/20
26,410	Lee	64	Male	Unknown		Yes	Non-FL resident	04/08/20
26,411	Lee	34	Male	Yes	FL; NY	No	Non-FL resident	04/09/20
26,412	Lee	79	Female	No		Yes	Non-FL resident	04/09/20

# Coronavirus: line list of cases

Data verified as of May 6, 2020 at 10 AM

Data in this report are provisional and subject to change.

Case	County	Age	Gender	Travel related	Travel detail	Contact with a confirmed case	Jurisdiction	Date case counted
26,413	Lee	53	Male	Yes	FL; NY	Yes	Non-FL resident	04/11/20
26,414	Lee	35	Male	No		Yes	Non-FL resident	04/16/20
26,415	Lee	98	Female	Unknown			Non-FL resident	04/22/20
26,416	Lee	38	Male	Unknown		Unknown	Non-FL resident	04/25/20
26,417	Lee	31	Male	Unknown			Non-FL resident	04/27/20
26,418	Lee	18	Male	Unknown			Non-FL resident	04/27/20
26,419	Lee	82	Female	Yes	MO		Non-FL resident	04/29/20
26,420	Lee	40	Female	Unknown			Non-FL resident	05/03/20
26,421	Lee	71	Male	Yes	CA	Yes	Not diagnosed/isolated	03/26/20
26,422	Leon	55	Male	Yes	GA	Yes	FL resident	03/18/20
26,423	Leon	58	Female	Yes	GA	Yes	FL resident	03/18/20
26,424	Leon	40	Female	Yes	GA	Yes	FL resident	03/22/20
26,425	Leon	34	Male	Yes	NC	No	FL resident	03/24/20
26,426	Leon	31	Female	Yes	UNITED KINGDOM	Yes	FL resident	03/24/20
26,427	Leon	19	Male	Yes	NY	Yes	FL resident	03/25/20
26,428	Leon	31	Female	Yes	PORTUGAL; SPAIN	Yes	FL resident	03/26/20
26,429	Leon	30	Male	No		Yes	FL resident	03/26/20
26,430	Leon	60	Male	Yes	LA	No	FL resident	03/26/20
26,431	Leon	42	Male	Yes	AL	No	FL resident	03/26/20
26,432	Leon	43	Female	Yes	GA	No	FL resident	03/27/20
26,433	Leon	44	Male	No		Yes	FL resident	03/27/20
26,434	Leon	37	Female	No		Yes	FL resident	03/27/20
26,435	Leon	66	Male	Yes	FRANCE; SPAIN	No	FL resident	03/29/20
26,436	Leon	25	Female	Yes	CO; VA	Yes	FL resident	03/30/20
26,437	Leon	31	Male	Yes	GA	Yes	FL resident	03/30/20
26,438	Leon	26	Male	Yes	CO; FL	Yes	FL resident	03/30/20
26,439	Leon	71	Male	No		Yes	FL resident	03/30/20
26,440	Leon	42	Female	No		Yes	FL resident	03/30/20
26,441	Leon	36	Female	Yes	NY	Yes	FL resident	03/30/20
26,442	Leon	22	Female	Yes	GA	No	FL resident	03/31/20
26,443	Leon	28	Male	No		No	FL resident	03/31/20
26,444	Leon	65	Female	No		No	FL resident	03/31/20
26,445	Leon	25	Male	Yes	TX	No	FL resident	03/31/20
26,446	Leon	49	Female	Yes	VA	No	FL resident	04/01/20
26,447	Leon	35	Female	No		No	FL resident	04/01/20
26,448	Leon	45	Male	No		Yes	FL resident	04/01/20
26,449	Leon	21	Male	Yes	FL; GA; OH	No	FL resident	04/01/20
26,450	Leon	62	Male	No		Yes	FL resident	04/03/20
26,451	Leon	86	Female	No		No	FL resident	04/03/20
26,452	Leon	40	Female	No		Yes	FL resident	04/03/20
26,453	Leon	69	Male	No		Yes	FL resident	04/03/20
26,454	Leon	54	Male	No		Yes	FL resident	04/03/20
26,455	Leon	37	Male	Yes	NY	Yes	FL resident	04/03/20
26,456	Leon	46	Male	No		No	FL resident	04/03/20
26,457	Leon	59	Male	No		No	FL resident	04/04/20
26,458	Leon	45	Male	Yes	NY	No	FL resident	04/04/20
26,459	Leon	30	Female	Yes	NY	No	FL resident	04/04/20
26,460	Leon	66	Female	No		Yes	FL resident	04/05/20
26,461	Leon	32	Female	Yes	AZ	No	FL resident	04/05/20
26,462	Leon	53	Male	Yes	LA	Yes	FL resident	04/05/20
26,463	Leon	27	Female	No		Yes	FL resident	04/05/20
26,464	Leon	32	Male	No		No	FL resident	04/05/20
26,465	Leon	34	Male	No		Yes	FL resident	04/05/20
26,466	Leon	68	Female	No		Yes	FL resident	04/05/20
26,467	Leon	69	Female	Yes	DC	No	FL resident	04/05/20
26,468	Leon	48	Male	No		Yes	FL resident	04/05/20
26,469	Leon	39	Female	Yes	CT	No	FL resident	04/05/20
26,470	Leon	19	Female	No		Yes	FL resident	04/06/20
26,471	Leon	32	Male	Yes	WA	Yes	FL resident	04/06/20
26,472	Leon	55	Female	No		No	FL resident	04/06/20
26,473	Leon	24	Male	Yes	MEXICO	Yes	FL resident	04/06/20
26,474	Leon	25	Female	No		No	FL resident	04/06/20

# Coronavirus: line list of cases

Data verified as of May 6, 2020 at 10 AM

Data in this report are provisional and subject to change.

Case	County	Age	Gender	Travel related	Travel detail	Contact with a confirmed case	Jurisdiction	Date case counted
26,475	Leon	62	Female	Yes	WI	No	FL resident	04/06/20
26,476	Leon	63	Male	No		No	FL resident	04/06/20
26,477	Leon	52	Male	No		Yes	FL resident	04/06/20
26,478	Leon	63	Male	No		No	FL resident	04/06/20
26,479	Leon	41	Female	No		Yes	FL resident	04/06/20
26,480	Leon	36	Female	No		Yes	FL resident	04/06/20
26,481	Leon	43	Female	No		Yes	FL resident	04/06/20
26,482	Leon	27	Male	No		Yes	FL resident	04/07/20
26,483	Leon	42	Female	No		No	FL resident	04/07/20
26,484	Leon	61	Male	Yes	FL; GA	Yes	FL resident	04/07/20
26,485	Leon	63	Female	No		Yes	FL resident	04/07/20
26,486	Leon	64	Male	No		Yes	FL resident	04/07/20
26,487	Leon	48	Male	No		No	FL resident	04/07/20
26,488	Leon	23	Male	No		Yes	FL resident	04/08/20
26,489	Leon	21	Male	Yes	FL; MEXICO	Yes	FL resident	04/08/20
26,490	Leon	49	Male	No		Yes	FL resident	04/08/20
26,491	Leon	9	Female	Yes	UNITED KINGDOM	No	FL resident	04/08/20
26,492	Leon	53	Female	No		Yes	FL resident	04/09/20
26,493	Leon	27	Female	No		Yes	FL resident	04/09/20
26,494	Leon	56	Male	No		Yes	FL resident	04/09/20
26,495	Leon	62	Male	No		Yes	FL resident	04/09/20
26,496	Leon	53	Female	No		Yes	FL resident	04/09/20
26,497	Leon	68	Female	No		No	FL resident	04/09/20
26,498	Leon	28	Male	No		Yes	FL resident	04/10/20
26,499	Leon	46	Male	No		Yes	FL resident	04/10/20
26,500	Leon	64	Female	No		Yes	FL resident	04/10/20
26,501	Leon	14	Female	No		Yes	FL resident	04/10/20
26,502	Leon	43	Female	No		Yes	FL resident	04/10/20
26,503	Leon	70	Female	No		Yes	FL resident	04/10/20
26,504	Leon	39	Male	No		Yes	FL resident	04/10/20
26,505	Leon	55	Male	No		Yes	FL resident	04/10/20
26,506	Leon	19	Female	No		Yes	FL resident	04/10/20
26,507	Leon	18	Male	No		Yes	FL resident	04/10/20
26,508	Leon	23	Male	No		Yes	FL resident	04/10/20
26,509	Leon	25	Female	No		Yes	FL resident	04/10/20
26,510	Leon	25	Female	No		Yes	FL resident	04/10/20
26,511	Leon	16	Male	No		Yes	FL resident	04/10/20
26,512	Leon	53	Female	No		Yes	FL resident	04/10/20
26,513	Leon	74	Male	No		Yes	FL resident	04/10/20
26,514	Leon	62	Female	No		Yes	FL resident	04/10/20
26,515	Leon	64	Female	No		Yes	FL resident	04/10/20
26,516	Leon	71	Female	No		Yes	FL resident	04/10/20
26,517	Leon	25	Male	No		Yes	FL resident	04/10/20
26,518	Leon	23	Male	No		Yes	FL resident	04/10/20
26,519	Leon	51	Male	No		Yes	FL resident	04/10/20
26,520	Leon	57	Male	No		Yes	FL resident	04/10/20
26,521	Leon	48	Female	No		Yes	FL resident	04/10/20
26,522	Leon	70	Female	No		Yes	FL resident	04/10/20
26,523	Leon	47	Female	No		Yes	FL resident	04/10/20
26,524	Leon	62	Male	No		Yes	FL resident	04/10/20
26,525	Leon	71	Male	No		Yes	FL resident	04/10/20
26,526	Leon	36	Female	No		No	FL resident	04/10/20
26,527	Leon	40	Female	No		Yes	FL resident	04/11/20
26,528	Leon	22	Female	No		Yes	FL resident	04/11/20
26,529	Leon	22	Female	No			FL resident	04/11/20
26,530	Leon	51	Male	Yes	NY	Yes	FL resident	04/12/20
26,531	Leon	51	Male	No		No	FL resident	04/12/20
26,532	Leon	22	Female	No		Yes	FL resident	04/12/20
26,533	Leon	44	Female	No		Yes	FL resident	04/12/20
26,534	Leon	26	Female	No		Yes	FL resident	04/12/20
26,535	Leon	43	Female	No		Yes	FL resident	04/12/20
26,536	Leon	21	Female	No		Yes	FL resident	04/12/20

# Coronavirus: line list of cases

Data verified as of May 6, 2020 at 10 AM

Data in this report are provisional and subject to change.

Case	County	Age	Gender	Travel related	Travel detail	Contact with a confirmed case	Jurisdiction	Date case counted
26,537	Leon	30	Male	No		Yes	FL resident	04/12/20
26,538	Leon	33	Female	No		Yes	FL resident	04/12/20
26,539	Leon	22	Male	No		Yes	FL resident	04/12/20
26,540	Leon	25	Female	No		Yes	FL resident	04/12/20
26,541	Leon	22	Female	No		Yes	FL resident	04/12/20
26,542	Leon	54	Female	No		Yes	FL resident	04/12/20
26,543	Leon	59	Female	No		Yes	FL resident	04/12/20
26,544	Leon	32	Female	No		Yes	FL resident	04/12/20
26,545	Leon	26	Female	No		Yes	FL resident	04/12/20
26,546	Leon	44	Female	No		Yes	FL resident	04/12/20
26,547	Leon	24	Male	No		Yes	FL resident	04/12/20
26,548	Leon	64	Female	No		Yes	FL resident	04/12/20
26,549	Leon	25	Female	No		Yes	FL resident	04/12/20
26,550	Leon	60	Female	No		Yes	FL resident	04/12/20
26,551	Leon	51	Female	No		Yes	FL resident	04/12/20
26,552	Leon	23	Female	No		Yes	FL resident	04/12/20
26,553	Leon	28	Female	No		Yes	FL resident	04/12/20
26,554	Leon	37	Female	No		Yes	FL resident	04/12/20
26,555	Leon	48	Female	No		No	FL resident	04/12/20
26,556	Leon	59	Female	No		Yes	FL resident	04/12/20
26,557	Leon	35	Male	No		Yes	FL resident	04/12/20
26,558	Leon	23	Female	No		Yes	FL resident	04/12/20
26,559	Leon	46	Male	No		Yes	FL resident	04/12/20
26,560	Leon	62	Female	No		Yes	FL resident	04/13/20
26,561	Leon	73	Male	No		No	FL resident	04/13/20
26,562	Leon	34	Male	No		Yes	FL resident	04/13/20
26,563	Leon	44	Male	No		No	FL resident	04/13/20
26,564	Leon	86	Female	No		Yes	FL resident	04/13/20
26,565	Leon	65	Female	No		Yes	FL resident	04/14/20
26,566	Leon	29	Female	No		No	FL resident	04/14/20
26,567	Leon	32	Female	No		Yes	FL resident	04/15/20
26,568	Leon	24	Female	No		Yes	FL resident	04/15/20
26,569	Leon	47	Female	No		Yes	FL resident	04/15/20
26,570	Leon	49	Female	No		Yes	FL resident	04/16/20
26,571	Leon	25	Male	No		Yes	FL resident	04/16/20
26,572	Leon	61	Female	No		No	FL resident	04/16/20
26,573	Leon	30	Female	No		Yes	FL resident	04/16/20
26,574	Leon	45	Male	No		No	FL resident	04/16/20
26,575	Leon	2	Male	No		Yes	FL resident	04/16/20
26,576	Leon	38	Male	No		Yes	FL resident	04/16/20
26,577	Leon	61	Male	No		Yes	FL resident	04/16/20
26,578	Leon	50	Female	No		Yes	FL resident	04/16/20
26,579	Leon	23	Female	No		No	FL resident	04/17/20
26,580	Leon	44	Female	Yes	GA	No	FL resident	04/17/20
26,581	Leon	33	Female	No		Yes	FL resident	04/17/20
26,582	Leon	30	Male	No		No	FL resident	04/18/20
26,583	Leon	49	Female	No		Yes	FL resident	04/18/20
26,584	Leon	60	Female	No		Yes	FL resident	04/18/20
26,585	Leon	36	Female	No		Yes	FL resident	04/18/20
26,586	Leon	16	Male	No		Yes	FL resident	04/18/20
26,587	Leon	45	Female	No		Yes	FL resident	04/18/20
26,588	Leon	36	Female	No		Yes	FL resident	04/19/20
26,589	Leon	54	Male	No		Yes	FL resident	04/19/20
26,590	Leon	36	Male	No		Yes	FL resident	04/19/20
26,591	Leon	81	Male	No		Yes	FL resident	04/19/20
26,592	Leon	81	Female	No		No	FL resident	04/19/20
26,593	Leon	26	Male	No		Yes	FL resident	04/20/20
26,594	Leon	53	Male	No		Yes	FL resident	04/20/20
26,595	Leon	60	Female	No		Yes	FL resident	04/20/20
26,596	Leon	51	Female	No		No	FL resident	04/22/20
26,597	Leon	52	Male	No		Yes	FL resident	04/22/20
26,598	Leon	57	Female	No		No	FL resident	04/22/20

# Coronavirus: line list of cases

Data verified as of May 6, 2020 at 10 AM

Data in this report are provisional and subject to change.

Case	County	Age	Gender	Travel related	Travel detail	Contact with a confirmed case	Jurisdiction	Date case counted
26,599	Leon	33	Male	Yes	GA	Yes	FL resident	04/23/20
26,600	Leon	36	Male	No		No	FL resident	04/23/20
26,601	Leon	25	Female	No		Yes	FL resident	04/23/20
26,602	Leon	53	Male	No		No	FL resident	04/23/20
26,603	Leon	28	Female	No		Yes	FL resident	04/23/20
26,604	Leon	15	Male	No		No	FL resident	04/23/20
26,605	Leon	34	Male	No		No	FL resident	04/23/20
26,606	Leon	62	Female	No		Yes	FL resident	04/23/20
26,607	Leon	61	Male	No		Yes	FL resident	04/23/20
26,608	Leon	18	Male	No		Yes	FL resident	04/23/20
26,609	Leon	22	Male	No		Yes	FL resident	04/23/20
26,610	Leon	44	Male	No		Yes	FL resident	04/23/20
26,611	Leon	36	Male	No		Yes	FL resident	04/23/20
26,612	Leon	22	Female	No		No	FL resident	04/23/20
26,613	Leon	31	Male	No		Yes	FL resident	04/23/20
26,614	Leon	27	Female	No		Yes	FL resident	04/23/20
26,615	Leon	67	Male	No		No	FL resident	04/26/20
26,616	Leon	46	Female	No		No	FL resident	04/27/20
26,617	Leon	53	Female	No		No	FL resident	04/27/20
26,618	Leon	63	Male	No		Yes	FL resident	04/28/20
26,619	Leon	60	Female	No		No	FL resident	04/28/20
26,620	Leon	69	Male	No		Yes	FL resident	04/28/20
26,621	Leon	29	Male	No		Yes	FL resident	04/28/20
26,622	Leon	62	Male	No		No	FL resident	04/29/20
26,623	Leon	53	Female	No		Yes	FL resident	04/29/20
26,624	Leon	50	Female	No		Yes	FL resident	04/29/20
26,625	Leon	58	Male	No		Yes	FL resident	04/29/20
26,626	Leon	84	Female	Unknown		Unknown	FL resident	04/30/20
26,627	Leon	41	Female	Yes	GA	Yes	FL resident	04/30/20
26,628	Leon	52	Male	No		No	FL resident	05/01/20
26,629	Leon	58	Female	No		No	FL resident	05/01/20
26,630	Leon	63	Male	No		No	FL resident	05/01/20
26,631	Leon	44	Male	No		No	FL resident	05/01/20
26,632	Leon	36	Female	No		No	FL resident	05/01/20
26,633	Leon	71	Male	No		No	FL resident	05/01/20
26,634	Leon	56	Male	No		Yes	FL resident	05/01/20
26,635	Leon	49	Female	No		Yes	FL resident	05/01/20
26,636	Leon	57	Female	No		No	FL resident	05/01/20
26,637	Leon	25	Female	No		Yes	FL resident	05/01/20
26,638	Leon	13	Female	No		No	FL resident	05/01/20
26,639	Leon	69	Female	No		No	FL resident	05/01/20
26,640	Leon	58	Male	No		Unknown	FL resident	05/03/20
26,641	Leon	21	Female	No		No	FL resident	05/03/20
26,642	Leon	61	Male	No		No	FL resident	05/03/20
26,643	Leon	22	Male	No		No	FL resident	05/03/20
26,644	Leon	65	Female	No		No	FL resident	05/03/20
26,645	Leon	26	Female	Unknown		Unknown	FL resident	05/03/20
26,646	Leon	77	Male	No		Yes	FL resident	05/03/20
26,647	Leon	19	Male	No		Unknown	FL resident	05/04/20
26,648	Leon	47	Female	No		No	FL resident	05/04/20
26,649	Leon	72	Female	No		No	FL resident	05/04/20
26,650	Leon	48	Female	Yes	GA	Yes	Non-FL resident	03/18/20
26,651	Leon	36	Male	Yes	GA	No	Non-FL resident	03/21/20
26,652	Leon	38	Female	Yes	GA	No	Non-FL resident	04/01/20
26,653	Leon	68	Female	Yes	GA	No	Non-FL resident	04/09/20
26,654	Leon	31	Male	Yes	GA	Yes	Non-FL resident	04/12/20
26,655	Leon	63	Female	Yes	GA	Yes	Non-FL resident	04/12/20
26,656	Leon	27	Male	Yes	GA	Yes	Non-FL resident	04/19/20
26,657	Leon	63	Male	Yes	GA	No	Non-FL resident	04/21/20
26,658	Leon	64	Male	Yes	GA	No	Non-FL resident	04/23/20
26,659	Leon	87	Male	Yes	GA	No	Non-FL resident	04/23/20
26,660	Leon	55	Female	Yes	GA	No	Non-FL resident	04/23/20

# Coronavirus: line list of cases

Data verified as of May 6, 2020 at 10 AM

Data in this report are provisional and subject to change.

Case	County	Age	Gender	Travel related	Travel detail	Contact with a confirmed case	Jurisdiction	Date case counted
26,661	Leon	39	Male	Yes	GA	No	Non-FL resident	04/23/20
26,662	Leon	37	Male	Yes	GA	No	Non-FL resident	04/24/20
26,663	Leon	33	Female	Yes	GA	No	Non-FL resident	04/29/20
26,664	Leon	59	Female	Yes	JAPAN	No	Not diagnosed/isolated	03/04/20
26,665	Levy	64	Female	No		Yes	FL resident	03/27/20
26,666	Levy	60	Male	No		No	FL resident	03/29/20
26,667	Levy	57	Female	No		No	FL resident	04/05/20
26,668	Levy	48	Female	Unknown		Yes	FL resident	04/05/20
26,669	Levy	44	Male	Yes	FL; NJ	Unknown	FL resident	04/06/20
26,670	Levy	33	Male	No		Yes	FL resident	04/07/20
26,671	Levy	93	Female	No		Yes	FL resident	04/11/20
26,672	Levy	36	Female	Unknown		No	FL resident	04/14/20
26,673	Levy	40	Female	Yes	LA	Unknown	FL resident	04/14/20
26,674	Levy	49	Female	No		Yes	FL resident	04/17/20
26,675	Levy	83	Female	Unknown		Yes	FL resident	04/18/20
26,676	Levy	35	Female	No		No	FL resident	04/19/20
26,677	Levy	16	Male	No		Yes	FL resident	04/21/20
26,678	Levy	99	Female	No		Yes	FL resident	04/27/20
26,679	Levy	87	Female	No		Yes	FL resident	04/27/20
26,680	Levy	22	Female	No		Yes	FL resident	04/27/20
26,681	Levy	58	Female	No		Yes	FL resident	04/27/20
26,682	Levy	74	Female	Unknown		Yes	FL resident	04/27/20
26,683	Levy	51	Female	Unknown		Unknown	FL resident	04/29/20
26,684	Levy	28	Female	Unknown		Yes	FL resident	05/02/20
26,685	Liberty	56	Male	No		Yes	FL resident	04/10/20
26,686	Liberty	29	Male	No		No	FL resident	04/13/20
26,687	Liberty	49	Female	No		Yes	FL resident	04/28/20
26,688	Liberty	38	Male	No		Yes	FL resident	04/30/20
26,689	Liberty	48	Male	No		Yes	FL resident	04/30/20
26,690	Liberty	30	Male	No		Yes	FL resident	04/30/20
26,691	Liberty	59	Male	No		Yes	FL resident	05/01/20
26,692	Liberty	57	Male	No		Yes	FL resident	05/01/20
26,693	Liberty	29	Male	Unknown			FL resident	05/02/20
26,694	Liberty	23	Male	Unknown		Yes	FL resident	05/02/20
26,695	Liberty	51	Male	Unknown		Yes	FL resident	05/02/20
26,696	Liberty	40	Male	Unknown			FL resident	05/02/20
26,697	Liberty	34	Male	Unknown			FL resident	05/02/20
26,698	Liberty	37	Male	Unknown			FL resident	05/02/20
26,699	Liberty	50	Male	Unknown			FL resident	05/02/20
26,700	Liberty	57	Male	Unknown			FL resident	05/02/20
26,701	Liberty	20	Male	Unknown			FL resident	05/02/20
26,702	Liberty	61	Male	Unknown			FL resident	05/02/20
26,703	Liberty	39	Male	Unknown			FL resident	05/02/20
26,704	Liberty	59	Male	Unknown			FL resident	05/02/20
26,705	Liberty	49	Male	Unknown			FL resident	05/02/20
26,706	Liberty	58	Male	Unknown			FL resident	05/02/20
26,707	Liberty	27	Male	Unknown			FL resident	05/02/20
26,708	Liberty	39	Male	Unknown			FL resident	05/02/20
26,709	Liberty	40	Male	Unknown			FL resident	05/02/20
26,710	Liberty	45	Male	Unknown			FL resident	05/02/20
26,711	Liberty	43	Male	Unknown			FL resident	05/02/20
26,712	Liberty	51	Male	Unknown			FL resident	05/02/20
26,713	Liberty	35	Male	Unknown			FL resident	05/02/20
26,714	Liberty	56	Male	Unknown			FL resident	05/02/20
26,715	Liberty	37	Male	Unknown			FL resident	05/02/20
26,716	Liberty	35	Male	Unknown			FL resident	05/02/20
26,717	Liberty	51	Male	Unknown			FL resident	05/02/20
26,718	Liberty	31	Male	Unknown			FL resident	05/02/20
26,719	Liberty	46	Male	Unknown			FL resident	05/02/20
26,720	Liberty	31	Male	Unknown			FL resident	05/02/20
26,721	Liberty	46	Male	Unknown			FL resident	05/02/20
26,722	Liberty	63	Male	Unknown			FL resident	05/02/20

# Coronavirus: line list of cases

Data verified as of May 6, 2020 at 10 AM

Data in this report are provisional and subject to change.

Case	County	Age	Gender	Travel related	Travel detail	Contact with a confirmed case	Jurisdiction	Date case counted
26,723	Liberty	49	Male	Unknown			FL resident	05/02/20
26,724	Liberty	43	Male	Unknown			FL resident	05/02/20
26,725	Liberty	27	Male	Unknown			FL resident	05/02/20
26,726	Liberty	39	Male	Unknown			FL resident	05/02/20
26,727	Liberty	38	Male	Unknown			FL resident	05/02/20
26,728	Liberty	38	Male	Unknown			FL resident	05/02/20
26,729	Liberty	38	Male	Unknown			FL resident	05/02/20
26,730	Liberty	28	Male	Unknown			FL resident	05/02/20
26,731	Liberty	41	Male	Unknown			FL resident	05/02/20
26,732	Liberty	47	Male	Unknown			FL resident	05/02/20
26,733	Liberty	41	Male	Unknown			FL resident	05/02/20
26,734	Liberty	33	Male	Unknown			FL resident	05/02/20
26,735	Liberty	48	Male	Unknown			FL resident	05/02/20
26,736	Liberty	62	Male	Unknown			FL resident	05/02/20
26,737	Liberty	46	Male	Unknown			FL resident	05/02/20
26,738	Liberty	34	Male	Unknown			FL resident	05/02/20
26,739	Liberty	29	Male	Unknown			FL resident	05/02/20
26,740	Liberty	62	Male	Unknown			FL resident	05/02/20
26,741	Liberty	27	Male	Unknown			FL resident	05/02/20
26,742	Liberty	48	Male	Unknown			FL resident	05/02/20
26,743	Liberty	50	Male	Unknown		Yes	FL resident	05/02/20
26,744	Liberty	55	Male	Unknown		Yes	FL resident	05/02/20
26,745	Liberty	25	Male	Unknown			FL resident	05/05/20
26,746	Liberty	62	Male	Unknown			FL resident	05/05/20
26,747	Liberty	54	Male	Unknown			FL resident	05/05/20
26,748	Liberty	52	Male	Unknown			FL resident	05/05/20
26,749	Liberty	56	Male	Unknown			FL resident	05/05/20
26,750	Liberty		Male	Unknown			FL resident	05/05/20
26,751	Liberty	42	Male	Unknown			FL resident	05/05/20
26,752	Liberty	33	Male	Unknown			FL resident	05/05/20
26,753	Liberty	26	Male	Unknown			FL resident	05/05/20
26,754	Liberty	39	Male	Unknown			FL resident	05/05/20
26,755	Madison	66	Female	Yes	FL; GA	No	FL resident	04/01/20
26,756	Madison	24	Female	No		Yes	FL resident	04/03/20
26,757	Madison	57	Female	Yes	DOMINICAN REPUBLIC	No	FL resident	04/03/20
26,758	Madison	59	Male	No		Yes	FL resident	04/04/20
26,759	Madison	50	Male	No		Yes	FL resident	04/04/20
26,760	Madison	50	Female	No		Yes	FL resident	04/04/20
26,761	Madison	26	Male	No		Yes	FL resident	04/05/20
26,762	Madison	0	Female	No		Yes	FL resident	04/05/20
26,763	Madison	1	Male	No		Yes	FL resident	04/05/20
26,764	Madison	33	Female	No		Yes	FL resident	04/06/20
26,765	Madison	42	Male	No		Yes	FL resident	04/07/20
26,766	Madison	77	Female	No		No	FL resident	04/09/20
26,767	Madison	72	Female	No		Yes	FL resident	04/09/20
26,768	Madison	52	Female	No		Yes	FL resident	04/15/20
26,769	Madison	60	Male	No		Yes	FL resident	04/15/20
26,770	Madison	64	Male	Yes	FL; GA	No	FL resident	04/17/20
26,771	Madison	64	Male	No		Yes	FL resident	04/17/20
26,772	Madison	19	Female	No		Yes	FL resident	04/17/20
26,773	Madison	38	Female	No		Yes	FL resident	04/17/20
26,774	Madison	69	Male	No		Yes	FL resident	04/18/20
26,775	Madison	80	Male	No		Yes	FL resident	04/19/20
26,776	Madison	89	Male	No		Yes	FL resident	04/20/20
26,777	Madison	86	Male	No		Yes	FL resident	04/20/20
26,778	Madison	68	Male	No		Yes	FL resident	04/20/20
26,779	Madison	68	Male	No		Yes	FL resident	04/21/20
26,780	Madison	87	Female	No		Yes	FL resident	04/21/20
26,781	Madison	89	Female	No		Yes	FL resident	04/21/20
26,782	Madison	48	Female	No		Yes	FL resident	04/21/20
26,783	Madison	61	Female	No		Yes	FL resident	04/21/20
26,784	Madison	82	Female	No		Yes	FL resident	04/21/20



# Coronavirus: line list of cases

Data verified as of May 6, 2020 at 10 AM

Data in this report are provisional and subject to change.

Case	County	Age	Gender	Travel related	Travel detail	Contact with a confirmed case	Jurisdiction	Date case counted
26,785	Madison	73	Male	No		Yes	FL resident	04/21/20
26,786	Madison	74	Male	No		Yes	FL resident	04/21/20
26,787	Madison	19	Male	No		Yes	FL resident	04/21/20
26,788	Madison	83	Male	No		Yes	FL resident	04/22/20
26,789	Madison	42	Female	No		Yes	FL resident	04/22/20
26,790	Madison	36	Female	No		Yes	FL resident	04/23/20
26,791	Madison	30	Male	No		Yes	FL resident	04/23/20
26,792	Madison	49	Female	No		Yes	FL resident	04/23/20
26,793	Madison	42	Female	No		Yes	FL resident	04/24/20
26,794	Madison	34	Female	No		Yes	FL resident	04/25/20
26,795	Madison	42	Male	No		Yes	FL resident	04/25/20
26,796	Madison	52	Female	No		Yes	FL resident	04/26/20
26,797	Madison	21	Female	No		Yes	FL resident	04/27/20
26,798	Madison	56	Female	No		Yes	FL resident	04/27/20
26,799	Madison	98	Female	No		Yes	FL resident	04/28/20
26,800	Madison	60	Male	No		Yes	FL resident	04/28/20
26,801	Madison	71	Male	No		Yes	FL resident	04/29/20
26,802	Madison	96	Female	No		Yes	FL resident	04/29/20
26,803	Madison	72	Female	No		Yes	FL resident	04/29/20
26,804	Madison	90	Female	No		Yes	FL resident	04/29/20
26,805	Madison	69	Female	No		Yes	FL resident	04/29/20
26,806	Madison	57	Male	No		Yes	FL resident	04/30/20
26,807	Madison	63	Female	No		Yes	FL resident	04/30/20
26,808	Madison	57	Male	No		Unknown	FL resident	04/30/20
26,809	Madison	19	Female	No		Yes	FL resident	05/03/20
26,810	Madison	57	Female	No		Yes	FL resident	05/03/20
26,811	Madison	36	Female	No		Yes	FL resident	05/03/20
26,812	Madison	23	Female	Yes	CA	Yes	Non-FL resident	04/01/20
26,813	Madison	88	Male	Yes	GA	Unknown	Non-FL resident	04/21/20
26,814	Madison	45	Female	Yes	FL; GA	Yes	Non-FL resident	04/27/20
26,815	Madison	55	Female	No		Unknown	Non-FL resident	04/29/20
26,816	Manatee	63	Male	No		Yes	FL resident	03/02/20
26,817	Manatee	81	Female	Yes	EGYPT	Yes	FL resident	03/09/20
26,818	Manatee	67	Female	No		Yes	FL resident	03/14/20
26,819	Manatee	62	Female	No		Yes	FL resident	03/14/20
26,820	Manatee	70	Male	No		Yes	FL resident	03/16/20
26,821	Manatee	75	Male	No		No	FL resident	03/17/20
26,822	Manatee	71	Male	No		Yes	FL resident	03/17/20
26,823	Manatee	61	Male	No		Yes	FL resident	03/18/20
26,824	Manatee	72	Female	No		Yes	FL resident	03/19/20
26,825	Manatee	63	Female	No		Yes	FL resident	03/20/20
26,826	Manatee	65	Male	No		Yes	FL resident	03/21/20
26,827	Manatee	56	Female	No		No	FL resident	03/21/20
26,828	Manatee	64	Female	No		No	FL resident	03/22/20
26,829	Manatee	14	Male	No		Yes	FL resident	03/23/20
26,830	Manatee	68	Male	Yes	FRANCE	Yes	FL resident	03/23/20
26,831	Manatee	66	Male	Yes	FL; FRANCE	Yes	FL resident	03/23/20
26,832	Manatee	52	Female	Yes	NY	No	FL resident	03/24/20
26,833	Manatee	60	Male	No		No	FL resident	03/24/20
26,834	Manatee	41	Male	No		No	FL resident	03/24/20
26,835	Manatee	69	Female	Yes	FRANCE	Yes	FL resident	03/24/20
26,836	Manatee	60	Female	No		No	FL resident	03/24/20
26,837	Manatee	58	Male	Yes	ITALY; NY	No	FL resident	03/25/20
26,838	Manatee	47	Male	Yes	CO	No	FL resident	03/25/20
26,839	Manatee	83	Male	No		No	FL resident	03/26/20
26,840	Manatee	51	Female	No		No	FL resident	03/27/20
26,841	Manatee	54	Female	No		No	FL resident	03/27/20
26,842	Manatee	50	Female	No		Yes	FL resident	03/27/20
26,843	Manatee	33	Female	Yes	NY	Yes	FL resident	03/27/20
26,844	Manatee	55	Male	No		No	FL resident	03/27/20
26,845	Manatee	54	Female	No		No	FL resident	03/28/20
26,846	Manatee	34	Male	No		No	FL resident	03/28/20

# Coronavirus: line list of cases

Data verified as of May 6, 2020 at 10 AM

Data in this report are provisional and subject to change.

Case	County	Age	Gender	Travel related	Travel detail	Contact with a confirmed case	Jurisdiction	Date case counted
26,847	Manatee	57	Male	No		No	FL resident	03/28/20
26,848	Manatee	81	Male	No		No	FL resident	03/29/20
26,849	Manatee	86	Female	No		No	FL resident	03/29/20
26,850	Manatee	72	Male	Yes	FL; SWEDEN	Yes	FL resident	03/29/20
26,851	Manatee	33	Female	No		No	FL resident	03/29/20
26,852	Manatee	53	Male	No		Yes	FL resident	03/29/20
26,853	Manatee	52	Female	No		No	FL resident	03/29/20
26,854	Manatee	37	Male	No		No	FL resident	03/29/20
26,855	Manatee	77	Male	No		No	FL resident	03/30/20
26,856	Manatee	64	Female	No		No	FL resident	03/30/20
26,857	Manatee	42	Female	Yes	UNITED KINGDOM	No	FL resident	03/31/20
26,858	Manatee	55	Male	No		No	FL resident	03/31/20
26,859	Manatee	49	Female	No		Yes	FL resident	03/31/20
26,860	Manatee	66	Male	No		No	FL resident	03/31/20
26,861	Manatee	69	Male	No		No	FL resident	03/31/20
26,862	Manatee	36	Male	No		No	FL resident	03/31/20
26,863	Manatee	40	Female	No		No	FL resident	03/31/20
26,864	Manatee	62	Female	No		No	FL resident	03/31/20
26,865	Manatee	74	Female	No		No	FL resident	03/31/20
26,866	Manatee	76	Male	No		Yes	FL resident	03/31/20
26,867	Manatee	39	Female	No		No	FL resident	03/31/20
26,868	Manatee	30	Male	Yes	MEXICO	No	FL resident	03/31/20
26,869	Manatee	57	Male	No		No	FL resident	03/31/20
26,870	Manatee	35	Female	No		No	FL resident	03/31/20
26,871	Manatee	47	Female	No		No	FL resident	04/01/20
26,872	Manatee	81	Male	Yes	UNITED KINGDOM	No	FL resident	04/01/20
26,873	Manatee	64	Male	No		No	FL resident	04/01/20
26,874	Manatee	32	Female	No		No	FL resident	04/01/20
26,875	Manatee	20	Female	Yes	SPAIN; UNITED KINGDOM	No	FL resident	04/01/20
26,876	Manatee	38	Female	No		No	FL resident	04/01/20
26,877	Manatee	33	Female	No		Yes	FL resident	04/01/20
26,878	Manatee	76	Female	No		Yes	FL resident	04/01/20
26,879	Manatee	64	Female	No		No	FL resident	04/01/20
26,880	Manatee	46	Female	Yes	NY	No	FL resident	04/01/20
26,881	Manatee	72	Male	No		No	FL resident	04/01/20
26,882	Manatee	47	Female	No		No	FL resident	04/01/20
26,883	Manatee	55	Female	No		Unknown	FL resident	04/01/20
26,884	Manatee	51	Male	No		No	FL resident	04/01/20
26,885	Manatee	51	Female	No		No	FL resident	04/01/20
26,886	Manatee	56	Female	No		No	FL resident	04/01/20
26,887	Manatee	23	Female	No		No	FL resident	04/01/20
26,888	Manatee	39	Female	No		No	FL resident	04/01/20
26,889	Manatee	79	Female	No		No	FL resident	04/01/20
26,890	Manatee	67	Male	Yes	NY	No	FL resident	04/02/20
26,891	Manatee	35	Female	No		Yes	FL resident	04/02/20
26,892	Manatee	30	Male	No		No	FL resident	04/02/20
26,893	Manatee	73	Female	No		Yes	FL resident	04/02/20
26,894	Manatee	74	Male	No		No	FL resident	04/02/20
26,895	Manatee	66	Male	No		Unknown	FL resident	04/02/20
26,896	Manatee	52	Female	No		No	FL resident	04/02/20
26,897	Manatee	63	Male	No		No	FL resident	04/02/20
26,898	Manatee	66	Male	No		No	FL resident	04/02/20
26,899	Manatee	47	Female	No		No	FL resident	04/02/20
26,900	Manatee	51	Male	No		No	FL resident	04/02/20
26,901	Manatee	30	Female	No		Yes	FL resident	04/02/20
26,902	Manatee	67	Female	No		No	FL resident	04/02/20
26,903	Manatee	52	Male	No		No	FL resident	04/02/20
26,904	Manatee	67	Female	No		No	FL resident	04/02/20
26,905	Manatee	80	Male	Yes	NY	No	FL resident	04/02/20
26,906	Manatee	35	Female	No		Yes	FL resident	04/02/20
26,907	Manatee	76	Male	No		Yes	FL resident	04/03/20
26,908	Manatee	33	Male	No		Yes	FL resident	04/03/20

# Coronavirus: line list of cases

Data verified as of May 6, 2020 at 10 AM

Data in this report are provisional and subject to change.

Case	County	Age	Gender	Travel related	Travel detail	Contact with a confirmed case	Jurisdiction	Date case counted
26,909	Manatee	42	Female	No		No	FL resident	04/03/20
26,910	Manatee	40	Female	No		No	FL resident	04/03/20
26,911	Manatee	45	Female	No		No	FL resident	04/03/20
26,912	Manatee	26	Female	Yes	MO	No	FL resident	04/03/20
26,913	Manatee	48	Male	No		No	FL resident	04/03/20
26,914	Manatee	48	Female	No		Yes	FL resident	04/03/20
26,915	Manatee	73	Female	No		No	FL resident	04/03/20
26,916	Manatee	65	Female	No		No	FL resident	04/03/20
26,917	Manatee	71	Female	Yes	NY	No	FL resident	04/03/20
26,918	Manatee	28	Female	No		No	FL resident	04/03/20
26,919	Manatee	14	Male	No		No	FL resident	04/03/20
26,920	Manatee	52	Female	No		No	FL resident	04/03/20
26,921	Manatee	33	Male	Yes	NY	Yes	FL resident	04/03/20
26,922	Manatee	74	Male	No		No	FL resident	04/03/20
26,923	Manatee	44	Female	Unknown		Unknown	FL resident	04/03/20
26,924	Manatee	28	Male	No		No	FL resident	04/03/20
26,925	Manatee	19	Female	No		No	FL resident	04/03/20
26,926	Manatee	82	Female	No		No	FL resident	04/03/20
26,927	Manatee	53	Female	No		No	FL resident	04/03/20
26,928	Manatee	73	Male	No		Yes	FL resident	04/03/20
26,929	Manatee	76	Male	No		No	FL resident	04/03/20
26,930	Manatee	48	Female	No		Yes	FL resident	04/03/20
26,931	Manatee	71	Male	No		Yes	FL resident	04/03/20
26,932	Manatee	75	Female	No		Yes	FL resident	04/03/20
26,933	Manatee	74	Male	No		No	FL resident	04/03/20
26,934	Manatee	66	Female	No		No	FL resident	04/04/20
26,935	Manatee	58	Male	No		No	FL resident	04/04/20
26,936	Manatee	47	Female	No		No	FL resident	04/04/20
26,937	Manatee	50	Male	No		No	FL resident	04/04/20
26,938	Manatee	75	Female	No		No	FL resident	04/04/20
26,939	Manatee	22	Female	No		Yes	FL resident	04/04/20
26,940	Manatee	83	Male	No		No	FL resident	04/04/20
26,941	Manatee	85	Male	No		No	FL resident	04/04/20
26,942	Manatee	75	Male	No		No	FL resident	04/04/20
26,943	Manatee	75	Male	No		Yes	FL resident	04/04/20
26,944	Manatee	75	Male	Yes	ARGENTINA; CHILE; FL; URUGUAY	No	FL resident	04/04/20
26,945	Manatee	52	Male	No		No	FL resident	04/04/20
26,946	Manatee	80	Female	No		Yes	FL resident	04/04/20
26,947	Manatee	75	Female	No		No	FL resident	04/04/20
26,948	Manatee	38	Female	No		Yes	FL resident	04/04/20
26,949	Manatee	72	Female	No		No	FL resident	04/05/20
26,950	Manatee	21	Male	No		Yes	FL resident	04/05/20
26,951	Manatee	38	Female	No		No	FL resident	04/05/20
26,952	Manatee	54	Male	No		Yes	FL resident	04/05/20
26,953	Manatee	32	Female	No		No	FL resident	04/05/20
26,954	Manatee	62	Male	No		No	FL resident	04/05/20
26,955	Manatee	26	Female	No		Yes	FL resident	04/05/20
26,956	Manatee	52	Male	No		Yes	FL resident	04/05/20
26,957	Manatee	36	Female	No		No	FL resident	04/05/20
26,958	Manatee	27	Male	No		Unknown	FL resident	04/06/20
26,959	Manatee	39	Female	Unknown		No	FL resident	04/06/20
26,960	Manatee	40	Male	Unknown		Yes	FL resident	04/06/20
26,961	Manatee	59	Male	No		Yes	FL resident	04/06/20
26,962	Manatee	78	Male	No		No	FL resident	04/06/20
26,963	Manatee	57	Male	No		No	FL resident	04/07/20
26,964	Manatee	37	Male	No		No	FL resident	04/07/20
26,965	Manatee	34	Female	No		Yes	FL resident	04/07/20
26,966	Manatee	19	Female	No		Unknown	FL resident	04/07/20
26,967	Manatee	63	Female	No		No	FL resident	04/07/20
26,968	Manatee	59	Female	No		Unknown	FL resident	04/07/20
26,969	Manatee	82	Male	No		No	FL resident	04/07/20

# Coronavirus: line list of cases

Data verified as of May 6, 2020 at 10 AM

Data in this report are provisional and subject to change.

Case	County	Age	Gender	Travel related	Travel detail	Contact with a confirmed case	Jurisdiction	Date case counted
26,970	Manatee	65	Male	No		Unknown	FL resident	04/07/20
26,971	Manatee	84	Female	No		No	FL resident	04/07/20
26,972	Manatee	23	Male	Yes	GA	No	FL resident	04/07/20
26,973	Manatee	76	Female	No		No	FL resident	04/07/20
26,974	Manatee	25	Female	No		No	FL resident	04/07/20
26,975	Manatee	50	Female	No		No	FL resident	04/07/20
26,976	Manatee	60	Male	No		No	FL resident	04/07/20
26,977	Manatee	23	Female	No		Yes	FL resident	04/07/20
26,978	Manatee	80	Female	No		No	FL resident	04/07/20
26,979	Manatee	77	Female	No		No	FL resident	04/07/20
26,980	Manatee	85	Male	No		No	FL resident	04/07/20
26,981	Manatee	78	Female	No		No	FL resident	04/07/20
26,982	Manatee	73	Female	No		No	FL resident	04/07/20
26,983	Manatee	47	Female	No		Yes	FL resident	04/07/20
26,984	Manatee	68	Female	No		No	FL resident	04/08/20
26,985	Manatee	45	Female	No		Yes	FL resident	04/08/20
26,986	Manatee	73	Female	No		Unknown	FL resident	04/08/20
26,987	Manatee	61	Female	No		No	FL resident	04/08/20
26,988	Manatee	46	Female	No		Yes	FL resident	04/08/20
26,989	Manatee	84	Male	No		Yes	FL resident	04/08/20
26,990	Manatee	62	Male	No		No	FL resident	04/09/20
26,991	Manatee	27	Female	Unknown		Unknown	FL resident	04/09/20
26,992	Manatee	69	Male	No		Yes	FL resident	04/09/20
26,993	Manatee	54	Female	No		No	FL resident	04/09/20
26,994	Manatee	52	Female	No		No	FL resident	04/09/20
26,995	Manatee	56	Female	No		No	FL resident	04/09/20
26,996	Manatee	61	Female	No		No	FL resident	04/09/20
26,997	Manatee	82	Female	No		No	FL resident	04/09/20
26,998	Manatee	58	Male	No		No	FL resident	04/09/20
26,999	Manatee	74	Male	No		No	FL resident	04/09/20
27,000	Manatee	71	Female	No		No	FL resident	04/09/20
27,001	Manatee	73	Male	No		No	FL resident	04/09/20
27,002	Manatee	36	Female	No		Yes	FL resident	04/09/20
27,003	Manatee	43	Female	No		No	FL resident	04/09/20
27,004	Manatee	25	Male	No		No	FL resident	04/09/20
27,005	Manatee	34	Female	No		Yes	FL resident	04/09/20
27,006	Manatee	52	Male	No		No	FL resident	04/09/20
27,007	Manatee	25	Male	No		Yes	FL resident	04/09/20
27,008	Manatee	56	Male	No		No	FL resident	04/09/20
27,009	Manatee	59	Male	No		No	FL resident	04/10/20
27,010	Manatee	62	Female	No		No	FL resident	04/10/20
27,011	Manatee	88	Female	No		No	FL resident	04/10/20
27,012	Manatee	47	Female	No		Yes	FL resident	04/10/20
27,013	Manatee	16	Male	Unknown			FL resident	04/10/20
27,014	Manatee	79	Male	No		No	FL resident	04/10/20
27,015	Manatee	55	Female	No		No	FL resident	04/10/20
27,016	Manatee	46	Male	No		No	FL resident	04/10/20
27,017	Manatee	65	Female	Yes	OR	Yes	FL resident	04/11/20
27,018	Manatee	91	Male	No		Unknown	FL resident	04/11/20
27,019	Manatee	17	Male	No		Yes	FL resident	04/11/20
27,020	Manatee	29	Female	No		Yes	FL resident	04/11/20
27,021	Manatee	42	Male	No			FL resident	04/11/20
27,022	Manatee	77	Female	No		No	FL resident	04/11/20
27,023	Manatee	62	Female	No		Yes	FL resident	04/11/20
27,024	Manatee	80	Male	No		Yes	FL resident	04/11/20
27,025	Manatee	90	Male	No		No	FL resident	04/11/20
27,026	Manatee	65	Male	No		No	FL resident	04/11/20
27,027	Manatee	43	Female	No		Yes	FL resident	04/11/20
27,028	Manatee	81	Female	No		Unknown	FL resident	04/11/20
27,029	Manatee	90	Male	No		Yes	FL resident	04/11/20
27,030	Manatee	76	Male	No		Yes	FL resident	04/11/20
27,031	Manatee	42	Male	No		No	FL resident	04/11/20

# Coronavirus: line list of cases

Data verified as of May 6, 2020 at 10 AM

Data in this report are provisional and subject to change.

Case	County	Age	Gender	Travel related	Travel detail	Contact with a confirmed case	Jurisdiction	Date case counted
27,032	Manatee	77	Male	No		No	FL resident	04/11/20
27,033	Manatee	82	Female	No		No	FL resident	04/11/20
27,034	Manatee	70	Female	No		Yes	FL resident	04/11/20
27,035	Manatee	49	Female	No		No	FL resident	04/11/20
27,036	Manatee	73	Male	No		No	FL resident	04/11/20
27,037	Manatee	83	Male	Yes	EUROPE; NY	Yes	FL resident	04/12/20
27,038	Manatee	45	Female	No		Yes	FL resident	04/12/20
27,039	Manatee	81	Female	Unknown		Yes	FL resident	04/12/20
27,040	Manatee	75	Male	No		Unknown	FL resident	04/12/20
27,041	Manatee	77	Female	No		Unknown	FL resident	04/12/20
27,042	Manatee	24	Female	No		Yes	FL resident	04/12/20
27,043	Manatee	40	Female	No		No	FL resident	04/12/20
27,044	Manatee	54	Male	No		Yes	FL resident	04/12/20
27,045	Manatee	45	Male	No		No	FL resident	04/12/20
27,046	Manatee	29	Female	No		Yes	FL resident	04/12/20
27,047	Manatee	42	Female	No		Yes	FL resident	04/12/20
27,048	Manatee	39	Female	No		Yes	FL resident	04/12/20
27,049	Manatee	46	Male	No		Yes	FL resident	04/12/20
27,050	Manatee	61	Female	No		No	FL resident	04/12/20
27,051	Manatee	25	Male	No		No	FL resident	04/12/20
27,052	Manatee	69	Male	No		Yes	FL resident	04/12/20
27,053	Manatee	41	Female	No		Yes	FL resident	04/12/20
27,054	Manatee	67	Female	No		Yes	FL resident	04/12/20
27,055	Manatee	44	Male	No		Yes	FL resident	04/12/20
27,056	Manatee	45	Male	No		No	FL resident	04/12/20
27,057	Manatee	49	Female	No		Yes	FL resident	04/12/20
27,058	Manatee	83	Female	No		Yes	FL resident	04/12/20
27,059	Manatee	77	Male	Yes	AFRICA	No	FL resident	04/12/20
27,060	Manatee	35	Male	No		No	FL resident	04/12/20
27,061	Manatee	32	Female	No		No	FL resident	04/13/20
27,062	Manatee	55	Male	No		No	FL resident	04/13/20
27,063	Manatee	22	Male	No		No	FL resident	04/13/20
27,064	Manatee	52	Male	No		No	FL resident	04/13/20
27,065	Manatee	73	Male	Unknown		No	FL resident	04/13/20
27,066	Manatee	28	Male	No		No	FL resident	04/13/20
27,067	Manatee	88	Male	No		Yes	FL resident	04/13/20
27,068	Manatee	76	Female	Yes	PA	No	FL resident	04/14/20
27,069	Manatee	63	Female	No		No	FL resident	04/14/20
27,070	Manatee	51	Male	Unknown		Unknown	FL resident	04/14/20
27,071	Manatee	23	Male	No		Yes	FL resident	04/14/20
27,072	Manatee	36	Female	No		No	FL resident	04/14/20
27,073	Manatee	37	Female	Yes	ECUADOR	No	FL resident	04/14/20
27,074	Manatee	23	Male	No		Yes	FL resident	04/14/20
27,075	Manatee	45	Male	No		Yes	FL resident	04/14/20
27,076	Manatee	67	Female	No		No	FL resident	04/14/20
27,077	Manatee	83	Male	No		Yes	FL resident	04/14/20
27,078	Manatee	51	Male	No		No	FL resident	04/14/20
27,079	Manatee	51	Male	No		No	FL resident	04/14/20
27,080	Manatee	24	Male	No		No	FL resident	04/14/20
27,081	Manatee	64	Male	No		Yes	FL resident	04/15/20
27,082	Manatee	50	Female	Unknown		Yes	FL resident	04/15/20
27,083	Manatee	51	Female	No		No	FL resident	04/15/20
27,084	Manatee	53	Female	No		No	FL resident	04/15/20
27,085	Manatee	85	Female	No		No	FL resident	04/15/20
27,086	Manatee	78	Male	No		No	FL resident	04/15/20
27,087	Manatee	49	Female	No		No	FL resident	04/15/20
27,088	Manatee	71	Male	No		No	FL resident	04/15/20
27,089	Manatee	31	Female	No		No	FL resident	04/15/20
27,090	Manatee	31	Female	No		Yes	FL resident	04/15/20
27,091	Manatee	41	Female	No		Yes	FL resident	04/15/20
27,092	Manatee	20	Female	No		Yes	FL resident	04/15/20
27,093	Manatee	28	Female	No		Yes	FL resident	04/15/20

# Coronavirus: line list of cases

Data verified as of May 6, 2020 at 10 AM

Data in this report are provisional and subject to change.

Case	County	Age	Gender	Travel related	Travel detail	Contact with a confirmed case	Jurisdiction	Date case counted
27,094	Manatee	33	Female	No		Yes	FL resident	04/15/20
27,095	Manatee	50	Male	No		No	FL resident	04/15/20
27,096	Manatee	64	Male	No		No	FL resident	04/15/20
27,097	Manatee	68	Female	No		Yes	FL resident	04/15/20
27,098	Manatee	50	Male	No		Yes	FL resident	04/15/20
27,099	Manatee	78	Male	Yes	ARGENTINA; BRAZIL; CHILE	No	FL resident	04/15/20
27,100	Manatee	51	Female	No		No	FL resident	04/16/20
27,101	Manatee	53	Female	No		Yes	FL resident	04/16/20
27,102	Manatee	27	Female	No		Yes	FL resident	04/16/20
27,103	Manatee	67	Female	No		No	FL resident	04/16/20
27,104	Manatee	81	Male	No		No	FL resident	04/16/20
27,105	Manatee	81	Male	No		No	FL resident	04/16/20
27,106	Manatee	80	Male	No		No	FL resident	04/16/20
27,107	Manatee	79	Male	No		No	FL resident	04/16/20
27,108	Manatee	40	Male	No		No	FL resident	04/16/20
27,109	Manatee	48	Male	No		No	FL resident	04/16/20
27,110	Manatee	68	Female	No		Yes	FL resident	04/16/20
27,111	Manatee	66	Female	No		No	FL resident	04/16/20
27,112	Manatee	52	Female	No		Yes	FL resident	04/16/20
27,113	Manatee	78	Female	No		No	FL resident	04/16/20
27,114	Manatee	70	Female	No		No	FL resident	04/16/20
27,115	Manatee	47	Female	No		No	FL resident	04/16/20
27,116	Manatee	94	Female	No		No	FL resident	04/16/20
27,117	Manatee	58	Male	No		No	FL resident	04/16/20
27,118	Manatee	48	Female	No		Yes	FL resident	04/16/20
27,119	Manatee	92	Female	No		No	FL resident	04/16/20
27,120	Manatee	58	Female	No		No	FL resident	04/16/20
27,121	Manatee	75	Female	No		Yes	FL resident	04/16/20
27,122	Manatee	92	Female	No		Yes	FL resident	04/16/20
27,123	Manatee	91	Male	No		Yes	FL resident	04/16/20
27,124	Manatee	50	Male	No		No	FL resident	04/16/20
27,125	Manatee	87	Male	No		No	FL resident	04/16/20
27,126	Manatee	56	Male	No		Yes	FL resident	04/16/20
27,127	Manatee	65	Male	No		No	FL resident	04/16/20
27,128	Manatee	84	Male	No		Yes	FL resident	04/16/20
27,129	Manatee	92	Male	No		No	FL resident	04/17/20
27,130	Manatee	80	Male	No		No	FL resident	04/17/20
27,131	Manatee	12	Female	No		Yes	FL resident	04/17/20
27,132	Manatee	76	Female	No		Yes	FL resident	04/17/20
27,133	Manatee	36	Female	No		Yes	FL resident	04/17/20
27,134	Manatee	47	Female	No		Yes	FL resident	04/17/20
27,135	Manatee	63	Female	No		Yes	FL resident	04/17/20
27,136	Manatee	47	Female	No		Yes	FL resident	04/17/20
27,137	Manatee	43	Female	No		Yes	FL resident	04/17/20
27,138	Manatee	38	Male	No		Yes	FL resident	04/17/20
27,139	Manatee	60	Male	No		Yes	FL resident	04/17/20
27,140	Manatee	32	Female	No		No	FL resident	04/17/20
27,141	Manatee	51	Female	Yes	FL; NH	Yes	FL resident	04/17/20
27,142	Manatee	27	Male	Unknown		Unknown	FL resident	04/17/20
27,143	Manatee	75	Female	Yes	FL; HAITI	No	FL resident	04/17/20
27,144	Manatee	44	Female	No		Yes	FL resident	04/17/20
27,145	Manatee	54	Female	No		Unknown	FL resident	04/17/20
27,146	Manatee	18	Male	No		Yes	FL resident	04/17/20
27,147	Manatee	12	Female	No		Yes	FL resident	04/17/20
27,148	Manatee	6	Male	No		Yes	FL resident	04/17/20
27,149	Manatee	10	Male	No		Yes	FL resident	04/17/20
27,150	Manatee	13	Male	No		Yes	FL resident	04/17/20
27,151	Manatee	47	Female	No		No	FL resident	04/17/20
27,152	Manatee	15	Male	No		Yes	FL resident	04/17/20
27,153	Manatee	2	Female	No		Yes	FL resident	04/17/20
27,154	Manatee	45	Female	Yes	Mexico	No	FL resident	04/17/20
27,155	Manatee	77	Male	No		No	FL resident	04/17/20



# Coronavirus: line list of cases

Data verified as of May 6, 2020 at 10 AM

Data in this report are provisional and subject to change.

Case	County	Age	Gender	Travel related	Travel detail	Contact with a confirmed case	Jurisdiction	Date case counted
27,156	Manatee	63	Female	No		Yes	FL resident	04/17/20
27,157	Manatee	13	Female	No		Yes	FL resident	04/17/20
27,158	Manatee	19	Male	No		Yes	FL resident	04/17/20
27,159	Manatee	19	Female	No		Yes	FL resident	04/17/20
27,160	Manatee	48	Female	No		Yes	FL resident	04/17/20
27,161	Manatee	40	Female	No		Yes	FL resident	04/17/20
27,162	Manatee	97	Male	No		Yes	FL resident	04/17/20
27,163	Manatee	78	Male	No		Yes	FL resident	04/17/20
27,164	Manatee	38	Female	No		No	FL resident	04/17/20
27,165	Manatee	75	Female	No		No	FL resident	04/18/20
27,166	Manatee	80	Female	No		No	FL resident	04/18/20
27,167	Manatee	61	Female	No		No	FL resident	04/18/20
27,168	Manatee	55	Male	No		No	FL resident	04/18/20
27,169	Manatee	65	Male	No		No	FL resident	04/18/20
27,170	Manatee	97	Female	No		Yes	FL resident	04/18/20
27,171	Manatee	73	Female	No		Yes	FL resident	04/18/20
27,172	Manatee	73	Female	No		Yes	FL resident	04/18/20
27,173	Manatee	84	Male	No		Yes	FL resident	04/18/20
27,174	Manatee	81	Male	No		Yes	FL resident	04/18/20
27,175	Manatee	69	Female	No		Yes	FL resident	04/18/20
27,176	Manatee	90	Female	No		Yes	FL resident	04/18/20
27,177	Manatee	67	Male	No		Yes	FL resident	04/18/20
27,178	Manatee	79	Female	No		Yes	FL resident	04/18/20
27,179	Manatee	78	Male	No		Yes	FL resident	04/18/20
27,180	Manatee	83	Female	No		Yes	FL resident	04/18/20
27,181	Manatee	96	Female	No		Yes	FL resident	04/18/20
27,182	Manatee	75	Male	No		Yes	FL resident	04/18/20
27,183	Manatee	77	Female	No		Yes	FL resident	04/18/20
27,184	Manatee	71	Male	No		Yes	FL resident	04/18/20
27,185	Manatee	98	Female	No		Yes	FL resident	04/18/20
27,186	Manatee	95	Female	No		Yes	FL resident	04/18/20
27,187	Manatee	75	Female	No		Yes	FL resident	04/18/20
27,188	Manatee	84	Female	No		Yes	FL resident	04/18/20
27,189	Manatee	89	Female	No		Yes	FL resident	04/18/20
27,190	Manatee	88	Female	No		Yes	FL resident	04/18/20
27,191	Manatee	83	Female	No		Yes	FL resident	04/18/20
27,192	Manatee	69	Female	No		Yes	FL resident	04/18/20
27,193	Manatee	86	Male	No		Yes	FL resident	04/18/20
27,194	Manatee	98	Female	No		Yes	FL resident	04/18/20
27,195	Manatee	70	Male	No		Yes	FL resident	04/18/20
27,196	Manatee	74	Female	No		Yes	FL resident	04/18/20
27,197	Manatee	59	Female	No		Yes	FL resident	04/18/20
27,198	Manatee	75	Female	No		Yes	FL resident	04/18/20
27,199	Manatee	84	Female	No		Yes	FL resident	04/18/20
27,200	Manatee	60	Female	No		Yes	FL resident	04/18/20
27,201	Manatee	90	Female	No		Yes	FL resident	04/18/20
27,202	Manatee	97	Female	No		Yes	FL resident	04/18/20
27,203	Manatee	71	Male	No		Yes	FL resident	04/18/20
27,204	Manatee	84	Male	No		Yes	FL resident	04/18/20
27,205	Manatee	76	Female	No		Yes	FL resident	04/18/20
27,206	Manatee	72	Female	No		Yes	FL resident	04/18/20
27,207	Manatee	78	Male	No		Yes	FL resident	04/18/20
27,208	Manatee	79	Female	No		Yes	FL resident	04/18/20
27,209	Manatee	45	Male	No		Yes	FL resident	04/18/20
27,210	Manatee	48	Female	No		Yes	FL resident	04/18/20
27,211	Manatee	67	Female	No		Yes	FL resident	04/18/20
27,212	Manatee	54	Male	No		Yes	FL resident	04/18/20
27,213	Manatee	49	Female	No		Yes	FL resident	04/18/20
27,214	Manatee	45	Female	No		Yes	FL resident	04/18/20
27,215	Manatee	43	Female	No		Yes	FL resident	04/18/20
27,216	Manatee	67	Female	No		Yes	FL resident	04/18/20
27,217	Manatee	40	Female	No		Yes	FL resident	04/18/20



# Coronavirus: line list of cases

Data verified as of May 6, 2020 at 10 AM

Data in this report are provisional and subject to change.

Case	County	Age	Gender	Travel related	Travel detail	Contact with a confirmed case	Jurisdiction	Date case counted
27,218	Manatee	58	Female	No		Yes	FL resident	04/18/20
27,219	Manatee	54	Female	No		Yes	FL resident	04/18/20
27,220	Manatee	71	Female	No		Yes	FL resident	04/18/20
27,221	Manatee	31	Female	No		Yes	FL resident	04/18/20
27,222	Manatee	88	Female	Yes	AUSTRALIA; NY; QATAR	Yes	FL resident	04/19/20
27,223	Manatee	65	Male	No		No	FL resident	04/19/20
27,224	Manatee	44	Female	No		Yes	FL resident	04/19/20
27,225	Manatee	81	Female	No		Yes	FL resident	04/19/20
27,226	Manatee	95	Female	No		Yes	FL resident	04/19/20
27,227	Manatee	78	Male	No		Yes	FL resident	04/19/20
27,228	Manatee	73	Female	No		Yes	FL resident	04/19/20
27,229	Manatee	88	Female	No		Yes	FL resident	04/19/20
27,230	Manatee	79	Female	No		Yes	FL resident	04/19/20
27,231	Manatee	87	Male	No		Yes	FL resident	04/19/20
27,232	Manatee	65	Female	No		Yes	FL resident	04/19/20
27,233	Manatee	79	Female	No		No	FL resident	04/19/20
27,234	Manatee	31	Female	No		Yes	FL resident	04/19/20
27,235	Manatee	50	Male	No		Yes	FL resident	04/19/20
27,236	Manatee	55	Female	Unknown		Yes	FL resident	04/19/20
27,237	Manatee	72	Female	No		No	FL resident	04/19/20
27,238	Manatee	49	Female	No		Yes	FL resident	04/19/20
27,239	Manatee	83	Male	No		Yes	FL resident	04/20/20
27,240	Manatee	65	Female	No		No	FL resident	04/20/20
27,241	Manatee	74	Female	No		No	FL resident	04/20/20
27,242	Manatee	40	Male	No		No	FL resident	04/20/20
27,243	Manatee	66	Female	No		No	FL resident	04/20/20
27,244	Manatee	53	Female	No		Yes	FL resident	04/20/20
27,245	Manatee	84	Male	No		Unknown	FL resident	04/20/20
27,246	Manatee	66	Female	No		Unknown	FL resident	04/20/20
27,247	Manatee	73	Female	No		No	FL resident	04/20/20
27,248	Manatee	61	Female	No		No	FL resident	04/20/20
27,249	Manatee	75	Female	No		Yes	FL resident	04/20/20
27,250	Manatee	75	Male	No		Yes	FL resident	04/21/20
27,251	Manatee	76	Female	No		Yes	FL resident	04/21/20
27,252	Manatee	42	Male	No		Yes	FL resident	04/21/20
27,253	Manatee	30	Female	No		No	FL resident	04/21/20
27,254	Manatee	71	Female	No		No	FL resident	04/21/20
27,255	Manatee	36	Female	No		Yes	FL resident	04/21/20
27,256	Manatee	57	Female	No		Yes	FL resident	04/21/20
27,257	Manatee	70	Female	No		No	FL resident	04/21/20
27,258	Manatee	90	Male	No		No	FL resident	04/21/20
27,259	Manatee	65	Female	No		Yes	FL resident	04/22/20
27,260	Manatee	47	Female	No		No	FL resident	04/22/20
27,261	Manatee	76	Male	No		No	FL resident	04/22/20
27,262	Manatee	39	Female	No		No	FL resident	04/22/20
27,263	Manatee	85	Female	No		No	FL resident	04/22/20
27,264	Manatee	21	Male	No		No	FL resident	04/22/20
27,265	Manatee	34	Female	No		Yes	FL resident	04/22/20
27,266	Manatee	31	Male	No		Yes	FL resident	04/23/20
27,267	Manatee	48	Female	No		No	FL resident	04/23/20
27,268	Manatee	34	Female	No		No	FL resident	04/23/20
27,269	Manatee	68	Female	No		No	FL resident	04/23/20
27,270	Manatee	38	Male	No		Yes	FL resident	04/23/20
27,271	Manatee	22	Female	No		Yes	FL resident	04/23/20
27,272	Manatee	65	Female	No		No	FL resident	04/23/20
27,273	Manatee	53	Male	No		No	FL resident	04/23/20
27,274	Manatee	48	Female	No		Yes	FL resident	04/23/20
27,275	Manatee	58	Female	No		Yes	FL resident	04/23/20
27,276	Manatee	47	Male	No		Yes	FL resident	04/23/20
27,277	Manatee	44	Female	No		No	FL resident	04/23/20
27,278	Manatee	61	Female	No		No	FL resident	04/23/20
27,279	Manatee	61	Female	No		No	FL resident	04/23/20

# Coronavirus: line list of cases

Data verified as of May 6, 2020 at 10 AM

Data in this report are provisional and subject to change.

Case	County	Age	Gender	Travel related	Travel detail	Contact with a confirmed case	Jurisdiction	Date case counted
27,280	Manatee	36	Male	No		No	FL resident	04/23/20
27,281	Manatee	56	Female	No		No	FL resident	04/23/20
27,282	Manatee	44	Male	No		No	FL resident	04/23/20
27,283	Manatee	51	Female	No		Yes	FL resident	04/23/20
27,284	Manatee	63	Male	No		Yes	FL resident	04/23/20
27,285	Manatee	35	Female	No		Yes	FL resident	04/23/20
27,286	Manatee	40	Female	No		Yes	FL resident	04/23/20
27,287	Manatee	39	Female	No		No	FL resident	04/23/20
27,288	Manatee	63	Male	No		No	FL resident	04/23/20
27,289	Manatee	47	Male	No		No	FL resident	04/23/20
27,290	Manatee	78	Male	No		No	FL resident	04/23/20
27,291	Manatee	28	Male	No		No	FL resident	04/23/20
27,292	Manatee	68	Female	No		Yes	FL resident	04/23/20
27,293	Manatee	52	Male	Unknown		No	FL resident	04/23/20
27,294	Manatee	66	Male	No		Yes	FL resident	04/23/20
27,295	Manatee	80	Female	No		Yes	FL resident	04/24/20
27,296	Manatee	50	Male	No		No	FL resident	04/24/20
27,297	Manatee	58	Male	No		Yes	FL resident	04/24/20
27,298	Manatee	43	Female	No		Yes	FL resident	04/24/20
27,299	Manatee	81	Female	No		No	FL resident	04/24/20
27,300	Manatee	27	Male	No		Yes	FL resident	04/24/20
27,301	Manatee	37	Female	No		No	FL resident	04/24/20
27,302	Manatee	39	Female	No		Unknown	FL resident	04/24/20
27,303	Manatee	54	Female	No		Unknown	FL resident	04/24/20
27,304	Manatee	58	Male	No		Unknown	FL resident	04/24/20
27,305	Manatee	72	Male	No		Unknown	FL resident	04/24/20
27,306	Manatee	32	Female	No		Unknown	FL resident	04/24/20
27,307	Manatee	34	Female	No		Unknown	FL resident	04/24/20
27,308	Manatee	53	Female	No		Unknown	FL resident	04/24/20
27,309	Manatee	66	Female	No		Unknown	FL resident	04/24/20
27,310	Manatee	35	Male	No		Unknown	FL resident	04/24/20
27,311	Manatee	30	Female	No		Unknown	FL resident	04/24/20
27,312	Manatee	45	Female	No		Yes	FL resident	04/25/20
27,313	Manatee	34	Female	No		No	FL resident	04/25/20
27,314	Manatee	33	Female	No		No	FL resident	04/25/20
27,315	Manatee	59	Male	No		No	FL resident	04/25/20
27,316	Manatee	51	Female	No		No	FL resident	04/25/20
27,317	Manatee	72	Male	Unknown		No	FL resident	04/25/20
27,318	Manatee	60	Male	No		Yes	FL resident	04/25/20
27,319	Manatee	41	Male	No		Yes	FL resident	04/25/20
27,320	Manatee	61	Female	No		No	FL resident	04/25/20
27,321	Manatee	88	Male	No		No	FL resident	04/25/20
27,322	Manatee	35	Male	No		No	FL resident	04/25/20
27,323	Manatee	16	Male	No		No	FL resident	04/26/20
27,324	Manatee	51	Female	No		No	FL resident	04/26/20
27,325	Manatee	49	Male	No		Yes	FL resident	04/26/20
27,326	Manatee	48	Female	No		Yes	FL resident	04/26/20
27,327	Manatee	39	Female	No		Yes	FL resident	04/26/20
27,328	Manatee	41	Female	No			FL resident	04/26/20
27,329	Manatee	77	Male	No		No	FL resident	04/26/20
27,330	Manatee	82	Male	No		No	FL resident	04/26/20
27,331	Manatee	49	Female	No		No	FL resident	04/26/20
27,332	Manatee	3	Male	No		Yes	FL resident	04/26/20
27,333	Manatee	6	Male	No		Yes	FL resident	04/26/20
27,334	Manatee	57	Male	No		Yes	FL resident	04/26/20
27,335	Manatee	42	Female	No		No	FL resident	04/26/20
27,336	Manatee	14	Female	No		Yes	FL resident	04/26/20
27,337	Manatee	39	Male	No		Yes	FL resident	04/26/20
27,338	Manatee	63	Male	No		Yes	FL resident	04/26/20
27,339	Manatee	21	Male	No		Yes	FL resident	04/26/20
27,340	Manatee	55	Female	Yes	FL; ND	No	FL resident	04/26/20
27,341	Manatee	76	Female	No		Yes	FL resident	04/27/20

# Coronavirus: line list of cases

Data verified as of May 6, 2020 at 10 AM

Data in this report are provisional and subject to change.

Case	County	Age	Gender	Travel related	Travel detail	Contact with a confirmed case	Jurisdiction	Date case counted
27,342	Manatee	78	Female	No		No	FL resident	04/27/20
27,343	Manatee	58	Female	No		Yes	FL resident	04/27/20
27,344	Manatee	48	Female	No		Yes	FL resident	04/27/20
27,345	Manatee	40	Female	No		Yes	FL resident	04/27/20
27,346	Manatee	35	Female	No		Yes	FL resident	04/27/20
27,347	Manatee	8	Male	No		Yes	FL resident	04/27/20
27,348	Manatee	94	Female	No		Yes	FL resident	04/27/20
27,349	Manatee	28	Female	No		No	FL resident	04/27/20
27,350	Manatee	38	Female	No		No	FL resident	04/27/20
27,351	Manatee	47	Female	No		No	FL resident	04/27/20
27,352	Manatee	24	Male	No		No	FL resident	04/27/20
27,353	Manatee	50	Female	No		No	FL resident	04/27/20
27,354	Manatee	61	Male	No		No	FL resident	04/27/20
27,355	Manatee	18	Female	No		No	FL resident	04/27/20
27,356	Manatee	35	Female	No		No	FL resident	04/27/20
27,357	Manatee	23	Male	No		No	FL resident	04/27/20
27,358	Manatee	28	Female	No		No	FL resident	04/27/20
27,359	Manatee	44	Female	No		No	FL resident	04/27/20
27,360	Manatee	53	Male	No		No	FL resident	04/27/20
27,361	Manatee	57	Female	No		No	FL resident	04/27/20
27,362	Manatee	37	Female	No		No	FL resident	04/27/20
27,363	Manatee	48	Male	No		No	FL resident	04/27/20
27,364	Manatee	58	Female	No		No	FL resident	04/27/20
27,365	Manatee	61	Female	No		No	FL resident	04/27/20
27,366	Manatee	68	Female	No		Yes	FL resident	04/27/20
27,367	Manatee	77	Female	No		Yes	FL resident	04/27/20
27,368	Manatee	35	Female	No		No	FL resident	04/27/20
27,369	Manatee	57	Female	No		No	FL resident	04/27/20
27,370	Manatee	86	Female	No		No	FL resident	04/27/20
27,371	Manatee	83	Male	No		No	FL resident	04/27/20
27,372	Manatee	71	Female	No		No	FL resident	04/27/20
27,373	Manatee	84	Male	No		No	FL resident	04/27/20
27,374	Manatee	30	Male	Unknown		Unknown	FL resident	04/27/20
27,375	Manatee	59	Female	Unknown		Unknown	FL resident	04/27/20
27,376	Manatee	83	Male	No		No	FL resident	04/28/20
27,377	Manatee	96	Female	No		No	FL resident	04/28/20
27,378	Manatee	59	Female	No		No	FL resident	04/28/20
27,379	Manatee	70	Male	No		No	FL resident	04/28/20
27,380	Manatee	48	Female	No		No	FL resident	04/28/20
27,381	Manatee	74	Male	No		No	FL resident	04/29/20
27,382	Manatee	56	Female	No		Unknown	FL resident	04/29/20
27,383	Manatee	59	Male	No		No	FL resident	04/29/20
27,384	Manatee	77	Female	No		No	FL resident	04/29/20
27,385	Manatee	40	Female	No		No	FL resident	04/29/20
27,386	Manatee	60	Male	No		No	FL resident	04/29/20
27,387	Manatee	81	Female	No		No	FL resident	04/29/20
27,388	Manatee	7	Male	No		Yes	FL resident	04/29/20
27,389	Manatee	1	Female	No		Yes	FL resident	04/29/20
27,390	Manatee	45	Female	No		No	FL resident	04/29/20
27,391	Manatee	37	Female	No		No	FL resident	04/29/20
27,392	Manatee	8	Female	No		Yes	FL resident	04/29/20
27,393	Manatee	33	Female	No		Yes	FL resident	04/29/20
27,394	Manatee	58	Female	No		No	FL resident	04/29/20
27,395	Manatee	28	Female	No		No	FL resident	04/30/20
27,396	Manatee	53	Female	No		Yes	FL resident	04/30/20
27,397	Manatee	11	Male	No		Unknown	FL resident	04/30/20
27,398	Manatee	101	Male	No		No	FL resident	04/30/20
27,399	Manatee	25	Female	No		No	FL resident	04/30/20
27,400	Manatee	60	Male	No		Yes	FL resident	04/30/20
27,401	Manatee	30	Male	Unknown		Yes	FL resident	04/30/20
27,402	Manatee	65	Female	No		No	FL resident	04/30/20
27,403	Manatee	47	Female	Unknown			FL resident	05/01/20

# Coronavirus: line list of cases

Data verified as of May 6, 2020 at 10 AM

Data in this report are provisional and subject to change.

Case	County	Age	Gender	Travel related	Travel detail	Contact with a confirmed case	Jurisdiction	Date case counted
27,404	Manatee	64	Male	No		No	FL resident	05/01/20
27,405	Manatee	73	Female	No		No	FL resident	05/01/20
27,406	Manatee	55	Male	No		No	FL resident	05/01/20
27,407	Manatee	43	Female	No		Yes	FL resident	05/01/20
27,408	Manatee	70	Female	Unknown			FL resident	05/01/20
27,409	Manatee	33	Female	No		Yes	FL resident	05/01/20
27,410	Manatee	33	Female	No		Yes	FL resident	05/01/20
27,411	Manatee	25	Male	No		No	FL resident	05/01/20
27,412	Manatee	61	Female	No		Yes	FL resident	05/01/20
27,413	Manatee	64	Female	No		No	FL resident	05/01/20
27,414	Manatee	85	Male	No		No	FL resident	05/01/20
27,415	Manatee	89	Male	No		No	FL resident	05/01/20
27,416	Manatee	60	Male	No		No	FL resident	05/01/20
27,417	Manatee	80	Male	No		No	FL resident	05/01/20
27,418	Manatee	65	Male	No		No	FL resident	05/01/20
27,419	Manatee	62	Female	No		Yes	FL resident	05/01/20
27,420	Manatee	74	Male	No		No	FL resident	05/01/20
27,421	Manatee	52	Male	Unknown			FL resident	05/02/20
27,422	Manatee	32	Male	Unknown			FL resident	05/02/20
27,423	Manatee	76	Male	No		Yes	FL resident	05/02/20
27,424	Manatee	38	Male	No		No	FL resident	05/02/20
27,425	Manatee	32	Male	No		Yes	FL resident	05/02/20
27,426	Manatee	40	Male	No		Yes	FL resident	05/02/20
27,427	Manatee	2	Male	No		Yes	FL resident	05/02/20
27,428	Manatee	67	Male	No		No	FL resident	05/02/20
27,429	Manatee	71	Female	Unknown			FL resident	05/02/20
27,430	Manatee	58	Female	No		No	FL resident	05/02/20
27,431	Manatee	35	Female	Unknown			FL resident	05/02/20
27,432	Manatee	22	Female	No		Unknown	FL resident	05/02/20
27,433	Manatee	23	Female	Yes	FL; PA	Yes	FL resident	05/03/20
27,434	Manatee	68	Male	Unknown			FL resident	05/03/20
27,435	Manatee	56	Male	No		No	FL resident	05/03/20
27,436	Manatee	31	Female	No		No	FL resident	05/03/20
27,437	Manatee	57	Male	No		No	FL resident	05/03/20
27,438	Manatee	9	Female	No		Yes	FL resident	05/03/20
27,439	Manatee	6	Male	No		Yes	FL resident	05/03/20
27,440	Manatee	28	Male	Unknown			FL resident	05/03/20
27,441	Manatee	60	Female	No		No	FL resident	05/03/20
27,442	Manatee	64	Female	No		Yes	FL resident	05/03/20
27,443	Manatee	38	Female	No		Yes	FL resident	05/03/20
27,444	Manatee	39	Female	No		No	FL resident	05/03/20
27,445	Manatee	34	Female	No		No	FL resident	05/03/20
27,446	Manatee	82	Female	No		No	FL resident	05/04/20
27,447	Manatee	61	Male	No		No	FL resident	05/04/20
27,448	Manatee	65	Female	No		Yes	FL resident	05/04/20
27,449	Manatee	47	Female	No		No	FL resident	05/04/20
27,450	Manatee	41	Female	No		No	FL resident	05/04/20
27,451	Manatee	76	Male	No		No	FL resident	05/04/20
27,452	Manatee	56	Male	Unknown			FL resident	05/04/20
27,453	Manatee	14	Male	Unknown			FL resident	05/04/20
27,454	Manatee	73	Male	Unknown		Unknown	FL resident	05/04/20
27,455	Manatee	54	Male	Unknown		Unknown	FL resident	05/04/20
27,456	Manatee	89	Female	Unknown		Unknown	FL resident	05/04/20
27,457	Manatee	97	Male	Unknown		Unknown	FL resident	05/04/20
27,458	Manatee	56	Male	Unknown		Unknown	FL resident	05/04/20
27,459	Manatee	58	Male	Unknown		Unknown	FL resident	05/04/20
27,460	Manatee	51	Male	Unknown		Unknown	FL resident	05/04/20
27,461	Manatee	92	Female	Unknown		Unknown	FL resident	05/04/20
27,462	Manatee	69	Male	Unknown		Unknown	FL resident	05/04/20
27,463	Manatee	57	Male	Unknown		Unknown	FL resident	05/04/20
27,464	Manatee	49	Female	Unknown		Unknown	FL resident	05/04/20
27,465	Manatee	69	Female	Unknown		Unknown	FL resident	05/04/20

# Coronavirus: line list of cases

Data verified as of May 6, 2020 at 10 AM

Data in this report are provisional and subject to change.

Case	County	Age	Gender	Travel related	Travel detail	Contact with a confirmed case	Jurisdiction	Date case counted
27,466	Manatee	73	Female	Unknown		Unknown	FL resident	05/04/20
27,467	Manatee	74	Female	Unknown		Unknown	FL resident	05/04/20
27,468	Manatee	71	Male	Unknown		Unknown	FL resident	05/04/20
27,469	Manatee	77	Male	Unknown		Unknown	FL resident	05/04/20
27,470	Manatee	69	Female	Unknown		Unknown	FL resident	05/04/20
27,471	Manatee	72	Female	Unknown		Unknown	FL resident	05/04/20
27,472	Manatee	86	Female	Unknown		Unknown	FL resident	05/04/20
27,473	Manatee	91	Male	Unknown		Unknown	FL resident	05/04/20
27,474	Manatee	71	Female	Unknown		Unknown	FL resident	05/04/20
27,475	Manatee	89	Female	Unknown		Unknown	FL resident	05/04/20
27,476	Manatee	83	Female	Unknown		Unknown	FL resident	05/04/20
27,477	Manatee	37	Female	No		Yes	FL resident	05/04/20
27,478	Manatee	79	Female	Unknown		Unknown	FL resident	05/04/20
27,479	Manatee	69	Female	Unknown		Unknown	FL resident	05/04/20
27,480	Manatee	87	Male	Unknown		Unknown	FL resident	05/04/20
27,481	Manatee	93	Female	Unknown		Unknown	FL resident	05/04/20
27,482	Manatee	46	Male	Unknown			FL resident	05/04/20
27,483	Manatee	39	Female	No		Yes	FL resident	05/04/20
27,484	Manatee	55	Male	Unknown		Unknown	FL resident	05/04/20
27,485	Manatee	69	Male	Unknown		Unknown	FL resident	05/04/20
27,486	Manatee	58	Male	Unknown		Unknown	FL resident	05/04/20
27,487	Manatee	71	Male	Unknown		Unknown	FL resident	05/04/20
27,488	Manatee	73	Male	Unknown		Unknown	FL resident	05/04/20
27,489	Manatee	71	Female	Unknown		Unknown	FL resident	05/04/20
27,490	Manatee	59	Female	Unknown		Unknown	FL resident	05/04/20
27,491	Manatee	76	Male	Unknown		Unknown	FL resident	05/04/20
27,492	Manatee	66	Female	Unknown		Unknown	FL resident	05/04/20
27,493	Manatee	28	Female	Unknown		Unknown	FL resident	05/04/20
27,494	Manatee	47	Female	No		No	FL resident	05/04/20
27,495	Manatee	27	Female	No		Yes	FL resident	05/05/20
27,496	Manatee	83	Female	No		Yes	FL resident	05/05/20
27,497	Manatee	24	Male	Unknown			FL resident	05/05/20
27,498	Manatee	41	Male	Unknown			FL resident	05/05/20
27,499	Manatee	46	Male	No		Yes	FL resident	05/05/20
27,500	Manatee	34	Male	No		No	FL resident	05/05/20
27,501	Manatee	35	Female	No		Yes	FL resident	05/05/20
27,502	Manatee	46	Female	No		No	FL resident	05/05/20
27,503	Manatee	44	Female	Unknown			FL resident	05/05/20
27,504	Manatee	56	Female	Unknown			FL resident	05/05/20
27,505	Manatee	55	Male	No		No	FL resident	05/05/20
27,506	Manatee	54	Female	Unknown			FL resident	05/05/20
27,507	Manatee	38	Female	Unknown			FL resident	05/05/20
27,508	Manatee	41	Female	No		No	FL resident	05/05/20
27,509	Manatee	94	Female	Unknown		Unknown	FL resident	05/05/20
27,510	Manatee	79	Female	Unknown		Unknown	FL resident	05/05/20
27,511	Manatee	85	Female	Unknown		Unknown	FL resident	05/05/20
27,512	Manatee	76	Male	Unknown		Unknown	FL resident	05/05/20
27,513	Manatee	60	Male	Unknown		Unknown	FL resident	05/05/20
27,514	Manatee	50	Male	Unknown		Unknown	FL resident	05/05/20
27,515	Manatee	55	Female	Unknown			FL resident	05/05/20
27,516	Manatee	83	Male	Unknown			FL resident	05/05/20
27,517	Manatee	94	Female	Unknown			FL resident	05/05/20
27,518	Manatee	84	Female	Unknown			FL resident	05/05/20
27,519	Manatee	65	Female	Unknown			FL resident	05/05/20
27,520	Manatee	96	Female	Unknown			FL resident	05/05/20
27,521	Manatee	87	Female	Unknown			FL resident	05/05/20
27,522	Manatee	48	Female	Unknown			FL resident	05/05/20
27,523	Manatee	47	Female	Unknown			FL resident	05/05/20
27,524	Manatee	70	Male	Unknown		Unknown	FL resident	05/05/20
27,525	Manatee	30	Female	Unknown			FL resident	05/05/20
27,526	Manatee	64	Female	Unknown		Unknown	FL resident	05/05/20
27,527	Manatee	83	Male	Unknown			FL resident	05/05/20

# Coronavirus: line list of cases

Data verified as of May 6, 2020 at 10 AM

Data in this report are provisional and subject to change.

Case	County	Age	Gender	Travel related	Travel detail	Contact with a confirmed case	Jurisdiction	Date case counted
27,528	Manatee	87	Female	Unknown			FL resident	05/05/20
27,529	Manatee	80	Male	Unknown			FL resident	05/05/20
27,530	Manatee	83	Male	Unknown			FL resident	05/05/20
27,531	Manatee	100	Female	Unknown			FL resident	05/05/20
27,532	Manatee	73	Female	Unknown			FL resident	05/05/20
27,533	Manatee	77	Male	Unknown			FL resident	05/05/20
27,534	Manatee	89	Female	No		No	Non-FL resident	04/04/20
27,535	Manatee	68	Male	No		Yes	Non-FL resident	04/09/20
27,536	Manatee	78	Male	No		No	Non-FL resident	04/15/20
27,537	Manatee	87	Female	Unknown		Unknown	Non-FL resident	04/30/20
27,538	Marion	68	Male	Yes	WI	Unknown	FL resident	03/21/20
27,539	Marion	59	Female	No		No	FL resident	03/21/20
27,540	Marion	48	Female	Yes	FL; IRELAND	Yes	FL resident	03/22/20
27,541	Marion	40	Female	Yes	UNITED KINGDOM	No	FL resident	03/23/20
27,542	Marion	62	Male	Yes	FL; TX	Unknown	FL resident	03/24/20
27,543	Marion	49	Female	Yes	NY	No	FL resident	03/26/20
27,544	Marion	28	Female	Yes	UNITED KINGDOM	Yes	FL resident	03/26/20
27,545	Marion	30	Female	Yes	FL; SC	No	FL resident	03/26/20
27,546	Marion	88	Male	Yes	GERMANY	Unknown	FL resident	03/27/20
27,547	Marion	46	Female	Yes	NJ; NY	Yes	FL resident	03/27/20
27,548	Marion	25	Male	Yes	NJ; NY	Yes	FL resident	03/27/20
27,549	Marion	49	Female	Yes	NJ; NY	Yes	FL resident	03/27/20
27,550	Marion	19	Female	Yes	NJ; NY	Yes	FL resident	03/27/20
27,551	Marion	19	Female	Yes	NJ; NY	Yes	FL resident	03/28/20
27,552	Marion	65	Female	No		Yes	FL resident	03/28/20
27,553	Marion	70	Male	Yes	PUERTO RICO	Unknown	FL resident	03/28/20
27,554	Marion	74	Male	No		No	FL resident	03/28/20
27,555	Marion	21	Male	No		Yes	FL resident	03/29/20
27,556	Marion	28	Female	No		Unknown	FL resident	03/29/20
27,557	Marion	57	Female	Yes	FL; NY	No	FL resident	03/29/20
27,558	Marion	59	Female	Yes	TURKEY	Yes	FL resident	03/29/20
27,559	Marion	52	Male	No		Yes	FL resident	03/30/20
27,560	Marion	26	Male	No		Yes	FL resident	03/31/20
27,561	Marion	53	Male	No		No	FL resident	03/31/20
27,562	Marion	66	Female	No		Yes	FL resident	03/31/20
27,563	Marion	36	Female	Yes	FL; NY	Yes	FL resident	03/31/20
27,564	Marion	48	Female	No		Yes	FL resident	03/31/20
27,565	Marion	58	Male	No		Yes	FL resident	04/01/20
27,566	Marion	63	Male	No		Yes	FL resident	04/01/20
27,567	Marion	33	Male	Yes	FL; MEXICO	Yes	FL resident	04/01/20
27,568	Marion	72	Male	No		No	FL resident	04/01/20
27,569	Marion	64	Male	No		Yes	FL resident	04/02/20
27,570	Marion	53	Female	No		Yes	FL resident	04/02/20
27,571	Marion	63	Male	No		No	FL resident	04/03/20
27,572	Marion	35	Male	No		Unknown	FL resident	04/03/20
27,573	Marion	59	Female	No		No	FL resident	04/03/20
27,574	Marion	38	Female	Yes	UNITED KINGDOM	Yes	FL resident	04/03/20
27,575	Marion	37	Male	Yes	GA	Yes	FL resident	04/04/20
27,576	Marion	49	Female	No		Unknown	FL resident	04/04/20
27,577	Marion	56	Female	Unknown		Yes	FL resident	04/04/20
27,578	Marion	61	Male	Yes	GA	Yes	FL resident	04/04/20
27,579	Marion	46	Female	No		Yes	FL resident	04/04/20
27,580	Marion	72	Female	Yes	CA	Unknown	FL resident	04/04/20
27,581	Marion	53	Female	No		Unknown	FL resident	04/05/20
27,582	Marion	77	Male	No		No	FL resident	04/05/20
27,583	Marion	69	Female	Yes	MD	Yes	FL resident	04/05/20
27,584	Marion	36	Male	No		Unknown	FL resident	04/05/20
27,585	Marion	42	Female	Yes	NY	Unknown	FL resident	04/05/20
27,586	Marion	29	Female	Unknown		Yes	FL resident	04/05/20
27,587	Marion	26	Female	No		Yes	FL resident	04/06/20
27,588	Marion	29	Female	No		No	FL resident	04/06/20
27,589	Marion	44	Female	No		Yes	FL resident	04/06/20



# Coronavirus: line list of cases

Data verified as of May 6, 2020 at 10 AM

Data in this report are provisional and subject to change.

Case	County	Age	Gender	Travel related	Travel detail	Contact with a confirmed case	Jurisdiction	Date case counted
27,590	Marion	44	Female	Yes	MOROCCO; UNITED KINGDOM	Yes	FL resident	04/06/20
27,591	Marion	51	Male	No		Yes	FL resident	04/06/20
27,592	Marion	63	Male	Yes	NY	Yes	FL resident	04/06/20
27,593	Marion	83	Male	No		Unknown	FL resident	04/07/20
27,594	Marion	39	Female	No		Unknown	FL resident	04/07/20
27,595	Marion	54	Male	Unknown		Yes	FL resident	04/07/20
27,596	Marion	57	Male	No		Yes	FL resident	04/07/20
27,597	Marion	39	Female	No		Unknown	FL resident	04/07/20
27,598	Marion	41	Female	No		Unknown	FL resident	04/07/20
27,599	Marion	34	Female	Unknown		Unknown	FL resident	04/07/20
27,600	Marion	49	Female	No		Yes	FL resident	04/07/20
27,601	Marion	55	Female	Unknown		Yes	FL resident	04/08/20
27,602	Marion	52	Male	Unknown		No	FL resident	04/08/20
27,603	Marion	36	Male	No		Yes	FL resident	04/08/20
27,604	Marion	40	Male	No		Yes	FL resident	04/08/20
27,605	Marion	43	Female	Yes	NC	Yes	FL resident	04/08/20
27,606	Marion	31	Female	No		Yes	FL resident	04/08/20
27,607	Marion	40	Male	Yes	IL; WI	Unknown	FL resident	04/08/20
27,608	Marion	45	Male	No		Yes	FL resident	04/08/20
27,609	Marion	61	Female	No		Yes	FL resident	04/09/20
27,610	Marion	57	Female	No		Yes	FL resident	04/09/20
27,611	Marion	59	Female	No		Unknown	FL resident	04/09/20
27,612	Marion	53	Male	Yes	MEXICO	No	FL resident	04/09/20
27,613	Marion	48	Male	No		No	FL resident	04/09/20
27,614	Marion	48	Female	No		Unknown	FL resident	04/09/20
27,615	Marion	54	Female	Yes	GA	Yes	FL resident	04/09/20
27,616	Marion	48	Male	No		Unknown	FL resident	04/09/20
27,617	Marion	55	Female	Unknown		Yes	FL resident	04/10/20
27,618	Marion	61	Female	Yes	NY	Yes	FL resident	04/10/20
27,619	Marion	72	Male	No		Yes	FL resident	04/11/20
27,620	Marion	79	Female	Yes	NY	Yes	FL resident	04/11/20
27,621	Marion	59	Female	No		No	FL resident	04/11/20
27,622	Marion	28	Male	No		Yes	FL resident	04/11/20
27,623	Marion	60	Female	No		Yes	FL resident	04/11/20
27,624	Marion	65	Male	No		Yes	FL resident	04/11/20
27,625	Marion	56	Male	No		Yes	FL resident	04/11/20
27,626	Marion	40	Female	No		Yes	FL resident	04/11/20
27,627	Marion	48	Female	No		Unknown	FL resident	04/12/20
27,628	Marion	28	Female	No		Yes	FL resident	04/12/20
27,629	Marion	23	Male	No		Unknown	FL resident	04/13/20
27,630	Marion	69	Male	No		Yes	FL resident	04/13/20
27,631	Marion	63	Male	Unknown		No	FL resident	04/13/20
27,632	Marion	54	Male	No		Yes	FL resident	04/13/20
27,633	Marion	35	Male	No		No	FL resident	04/13/20
27,634	Marion	36	Female	No		No	FL resident	04/13/20
27,635	Marion	2	Male	No		Yes	FL resident	04/13/20
27,636	Marion	61	Male	Unknown		Yes	FL resident	04/14/20
27,637	Marion	49	Male	Unknown		Yes	FL resident	04/14/20
27,638	Marion	84	Female	No		Unknown	FL resident	04/14/20
27,639	Marion	86	Female	No		Yes	FL resident	04/15/20
27,640	Marion	20	Male	No		No	FL resident	04/15/20
27,641	Marion	40	Female	No		Yes	FL resident	04/16/20
27,642	Marion	50	Male	No		No	FL resident	04/16/20
27,643	Marion	31	Female	No		Yes	FL resident	04/16/20
27,644	Marion	64	Female	No		No	FL resident	04/16/20
27,645	Marion	63	Male	No		Yes	FL resident	04/16/20
27,646	Marion	60	Female	No		Yes	FL resident	04/16/20
27,647	Marion	51	Female	No		Yes	FL resident	04/16/20
27,648	Marion	29	Male	No		Yes	FL resident	04/16/20
27,649	Marion	69	Female	No		No	FL resident	04/17/20
27,650	Marion	63	Male	No		Yes	FL resident	04/17/20
27,651	Marion	22	Male	No		No	FL resident	04/17/20



# Coronavirus: line list of cases

Data verified as of May 6, 2020 at 10 AM

Data in this report are provisional and subject to change.

Case	County	Age	Gender	Travel related	Travel detail	Contact with a confirmed case	Jurisdiction	Date case counted
27,652	Marion	24	Female	Unknown		No	FL resident	04/17/20
27,653	Marion	38	Male	No		Yes	FL resident	04/18/20
27,654	Marion	74	Male	No		No	FL resident	04/19/20
27,655	Marion	74	Female	No		Yes	FL resident	04/19/20
27,656	Marion	64	Male	No		No	FL resident	04/19/20
27,657	Marion	77	Male	Unknown		Unknown	FL resident	04/19/20
27,658	Marion	42	Male	No		Yes	FL resident	04/20/20
27,659	Marion	65	Female	No		No	FL resident	04/20/20
27,660	Marion	32	Female	No		Yes	FL resident	04/20/20
27,661	Marion	31	Male	No		No	FL resident	04/20/20
27,662	Marion	63	Female	No		Yes	FL resident	04/20/20
27,663	Marion	54	Female	No		Yes	FL resident	04/20/20
27,664	Marion	58	Female	No		Yes	FL resident	04/20/20
27,665	Marion	71	Female	No		Yes	FL resident	04/22/20
27,666	Marion	31	Female	Yes	NY	Yes	FL resident	04/22/20
27,667	Marion	35	Male	No		Yes	FL resident	04/22/20
27,668	Marion	7	Male	No		Yes	FL resident	04/22/20
27,669	Marion	73	Female	No		Yes	FL resident	04/22/20
27,670	Marion	39	Female	No		No	FL resident	04/23/20
27,671	Marion	96	Female	No		Yes	FL resident	04/23/20
27,672	Marion	85	Female	No		Yes	FL resident	04/23/20
27,673	Marion	42	Female	No		Yes	FL resident	04/23/20
27,674	Marion	61	Male	Unknown		Unknown	FL resident	04/23/20
27,675	Marion	58	Female	No		Yes	FL resident	04/23/20
27,676	Marion	27	Male	No		Yes	FL resident	04/23/20
27,677	Marion	44	Female	No		Yes	FL resident	04/23/20
27,678	Marion	53	Female	No		Yes	FL resident	04/23/20
27,679	Marion	60	Female	No		Yes	FL resident	04/23/20
27,680	Marion	52	Female	Yes	FL; LA	Yes	FL resident	04/24/20
27,681	Marion	50	Female	No		Yes	FL resident	04/24/20
27,682	Marion	32	Male	No		Yes	FL resident	04/24/20
27,683	Marion	21	Female	No		No	FL resident	04/24/20
27,684	Marion	31	Male	No		Yes	FL resident	04/24/20
27,685	Marion	79	Male	No		Yes	FL resident	04/24/20
27,686	Marion	63	Male	No		Yes	FL resident	04/25/20
27,687	Marion	23	Female	No		No	FL resident	04/27/20
27,688	Marion	55	Male	Unknown		Unknown	FL resident	04/27/20
27,689	Marion	21	Female	No		Yes	FL resident	04/27/20
27,690	Marion	60	Male	No		No	FL resident	04/27/20
27,691	Marion	73	Female	No		Yes	FL resident	04/27/20
27,692	Marion	74	Male	No		Yes	FL resident	04/27/20
27,693	Marion	47	Male	Yes	FL; NC	Yes	FL resident	04/27/20
27,694	Marion	42	Female	No		Unknown	FL resident	04/27/20
27,695	Marion	50	Female	No		Yes	FL resident	04/27/20
27,696	Marion	75	Male	No		Unknown	FL resident	04/28/20
27,697	Marion	23	Female	No		Yes	FL resident	04/28/20
27,698	Marion	28	Female	No		Yes	FL resident	04/28/20
27,699	Marion	80	Female	Yes	GA; NY; VA	Unknown	FL resident	04/29/20
27,700	Marion	1	Male	No		No	FL resident	04/29/20
27,701	Marion	50	Female	Unknown		Unknown	FL resident	04/29/20
27,702	Marion	71	Female	No		No	FL resident	04/29/20
27,703	Marion	89	Female	No		Unknown	FL resident	04/29/20
27,704	Marion	89	Female	No		Unknown	FL resident	04/29/20
27,705	Marion	67	Female	No		No	FL resident	04/29/20
27,706	Marion	30	Female	No		Yes	FL resident	04/29/20
27,707	Marion	81	Male	Unknown		Unknown	FL resident	04/29/20
27,708	Marion	45	Male	Unknown		Unknown	FL resident	04/29/20
27,709	Marion	55	Male	Unknown		Unknown	FL resident	04/29/20
27,710	Marion	50	Male	No		Yes	FL resident	04/30/20
27,711	Marion	60	Female	No		Yes	FL resident	04/30/20
27,712	Marion	48	Male	No		Yes	FL resident	04/30/20
27,713	Marion	49	Female	No		Yes	FL resident	05/01/20

# Coronavirus: line list of cases

Data verified as of May 6, 2020 at 10 AM

Data in this report are provisional and subject to change.

Case	County	Age	Gender	Travel related	Travel detail	Contact with a confirmed case	Jurisdiction	Date case counted
27,714	Marion	30	Female	Yes	CA	Unknown	FL resident	05/01/20
27,715	Marion	55	Male	No		Yes	FL resident	05/01/20
27,716	Marion	67	Male	No		No	FL resident	05/01/20
27,717	Marion	65	Female	Unknown		Unknown	FL resident	05/02/20
27,718	Marion	43	Male	Yes	MA	Yes	FL resident	05/03/20
27,719	Marion	33	Male	No		Unknown	FL resident	05/04/20
27,720	Marion	42	Male	No		No	FL resident	05/04/20
27,721	Marion	42	Male	No		No	FL resident	05/04/20
27,722	Marion	52	Female	No		No	FL resident	05/04/20
27,723	Marion	66	Female	No		No	FL resident	05/04/20
27,724	Marion	39	Female	Yes	NY	Yes	FL resident	05/04/20
27,725	Marion	42	Male	No		No	FL resident	05/04/20
27,726	Marion	80	Female	No		Yes	FL resident	05/05/20
27,727	Marion	27	Female	Unknown		Unknown	FL resident	05/05/20
27,728	Marion	3	Male	Unknown		Yes	FL resident	05/06/20
27,729	Marion	38	Female	Yes	NY	No	Non-FL resident	03/27/20
27,730	Marion	26	Female	Yes	NY	Unknown	Non-FL resident	04/03/20
27,731	Marion	53	Male	Yes	NH	No	Non-FL resident	04/04/20
27,732	Marion	29	Female	Yes	MI	Unknown	Non-FL resident	05/04/20
27,733	Marion	34	Female	Yes	NV	Yes	Non-FL resident	05/04/20
27,734	Martin	45	Female	Yes	BRAZIL; FL	Unknown	FL resident	03/19/20
27,735	Martin	75	Male	No		No	FL resident	03/22/20
27,736	Martin	69	Female	No		No	FL resident	03/23/20
27,737	Martin	57	Male	No		Unknown	FL resident	03/23/20
27,738	Martin	50	Male	Yes	FL; NC; NY; OH; VA	Yes	FL resident	03/25/20
27,739	Martin	47	Female	Unknown		Yes	FL resident	03/25/20
27,740	Martin	75	Male	Yes	AZ; FL; GA	Unknown	FL resident	03/25/20
27,741	Martin	80	Male	Yes	FL; MEXICO	No	FL resident	03/26/20
27,742	Martin	58	Female	No		Yes	FL resident	03/26/20
27,743	Martin	76	Male	Yes	FL; IN	Yes	FL resident	03/26/20
27,744	Martin	49	Male	Yes	DC; FL; IN	Yes	FL resident	03/26/20
27,745	Martin	44	Female	Yes	CO; FL	Yes	FL resident	03/26/20
27,746	Martin	32	Male	No		Yes	FL resident	03/26/20
27,747	Martin	48	Male	Yes	CA; CO; FL	Yes	FL resident	03/26/20
27,748	Martin	50	Female	No		Yes	FL resident	03/27/20
27,749	Martin	42	Male	Yes	CO; FL	Unknown	FL resident	03/27/20
27,750	Martin	72	Male	Yes	FL; LA	Yes	FL resident	03/27/20
27,751	Martin	62	Male	Yes	FL; NJ	No	FL resident	03/27/20
27,752	Martin	53	Male	Yes	CO; FL; NJ; PA	No	FL resident	03/27/20
27,753	Martin	55	Male	Yes	DC; LA; NY	Unknown	FL resident	03/27/20
27,754	Martin	67	Female	No		Yes	FL resident	03/27/20
27,755	Martin	71	Female	Yes	NY	Yes	FL resident	03/27/20
27,756	Martin	90	Male	No		Yes	FL resident	03/28/20
27,757	Martin	77	Male	Yes	FL; NJ	Yes	FL resident	03/28/20
27,758	Martin	26	Female	Yes	COLOMBIA; FL; NY; VA	No	FL resident	03/28/20
27,759	Martin	56	Male	Yes	UNITED ARAB EMIRATES	Yes	FL resident	03/28/20
27,760	Martin	78	Female	No		Yes	FL resident	03/30/20
27,761	Martin	54	Male	No		Yes	FL resident	03/30/20
27,762	Martin	59	Male	Yes	FL; NY	Unknown	FL resident	03/31/20
27,763	Martin	45	Female	No		Yes	FL resident	04/01/20
27,764	Martin	62	Female	No		Yes	FL resident	04/01/20
27,765	Martin	61	Male	Yes	FL; NY	No	FL resident	04/01/20
27,766	Martin	62	Female	Yes	FL; ND	Yes	FL resident	04/02/20
27,767	Martin	42	Female	Yes	NICARAGUA	Unknown	FL resident	04/02/20
27,768	Martin	58	Female	Yes	AUSTRALIA; FL; SOUTH AMERICA	No	FL resident	04/02/20
27,769	Martin	69	Male	No		Unknown	FL resident	04/03/20
27,770	Martin	55	Male	No		Yes	FL resident	04/03/20
27,771	Martin	73	Male	No		Yes	FL resident	04/03/20
27,772	Martin	45	Male	No		No	FL resident	04/03/20
27,773	Martin	75	Male	No		No	FL resident	04/03/20
27,774	Martin	76	Female	No		Yes	FL resident	04/03/20
27,775	Martin	78	Male	No		Yes	FL resident	04/03/20

# Coronavirus: line list of cases

Data verified as of May 6, 2020 at 10 AM

Data in this report are provisional and subject to change.

Case	County	Age	Gender	Travel related	Travel detail	Contact with a confirmed case	Jurisdiction	Date case counted
27,776	Martin	84	Female	No		Yes	FL resident	04/03/20
27,777	Martin	70	Male	Yes	AL; FL; LA	No	FL resident	04/03/20
27,778	Martin	50	Female	No		Yes	FL resident	04/03/20
27,779	Martin	50	Female	No		No	FL resident	04/04/20
27,780	Martin	30	Female	No		Unknown	FL resident	04/04/20
27,781	Martin	63	Female	No		Yes	FL resident	04/04/20
27,782	Martin	62	Male	No		No	FL resident	04/04/20
27,783	Martin	66	Male	Yes	FL; TX	Yes	FL resident	04/04/20
27,784	Martin	73	Male	No		No	FL resident	04/04/20
27,785	Martin	55	Female	No		Yes	FL resident	04/04/20
27,786	Martin	33	Female	No		No	FL resident	04/04/20
27,787	Martin	83	Male	No		Yes	FL resident	04/04/20
27,788	Martin	64	Male	No		No	FL resident	04/04/20
27,789	Martin	73	Male	No		No	FL resident	04/04/20
27,790	Martin	28	Female	Yes	FL; UNITED KINGDOM	Yes	FL resident	04/04/20
27,791	Martin	22	Female	Yes	BAHAMAS; FL	Unknown	FL resident	04/04/20
27,792	Martin	82	Male	No		No	FL resident	04/04/20
27,793	Martin	22	Female	Yes	CANADA; FL	Yes	FL resident	04/04/20
27,794	Martin	32	Male	No		Yes	FL resident	04/04/20
27,795	Martin	72	Male	No		No	FL resident	04/05/20
27,796	Martin	64	Female	Yes	FL; NJ	No	FL resident	04/05/20
27,797	Martin	58	Male	Yes	CO; FL	No	FL resident	04/05/20
27,798	Martin	58	Male	Unknown		No	FL resident	04/05/20
27,799	Martin	58	Female	Yes	BRAZIL; FL; MI; NY; VA	Unknown	FL resident	04/05/20
27,800	Martin	43	Male	No		No	FL resident	04/05/20
27,801	Martin	75	Female	No		No	FL resident	04/05/20
27,802	Martin	67	Male	Yes	U.S. VIRGIN ISLANDS	Unknown	FL resident	04/05/20
27,803	Martin	56	Female	Yes	FL; UNITED ARAB EMIRATES	No	FL resident	04/05/20
27,804	Martin	72	Male	No		Yes	FL resident	04/05/20
27,805	Martin	76	Female	No		No	FL resident	04/05/20
27,806	Martin	60	Female	Yes	CT; ISRAEL; NJ; PORTUGAL	Unknown	FL resident	04/06/20
27,807	Martin	63	Male	Yes	COLOMBIA; FL; PERU	Unknown	FL resident	04/06/20
27,808	Martin	51	Male	Yes	FL; NY	Yes	FL resident	04/06/20
27,809	Martin	60	Female	Yes	COLOMBIA; FL; PERU	No	FL resident	04/06/20
27,810	Martin	51	Female	No		Yes	FL resident	04/06/20
27,811	Martin	60	Male	Yes	NY	Yes	FL resident	04/06/20
27,812	Martin	77	Male	No		No	FL resident	04/06/20
27,813	Martin	68	Male	No		No	FL resident	04/06/20
27,814	Martin	61	Male	Yes	BAHAMAS	Yes	FL resident	04/06/20
27,815	Martin	50	Male	No		Yes	FL resident	04/06/20
27,816	Martin	30	Male	No		No	FL resident	04/06/20
27,817	Martin	77	Male	No		Yes	FL resident	04/06/20
27,818	Martin	65	Female	No		No	FL resident	04/06/20
27,819	Martin	49	Male	No		No	FL resident	04/06/20
27,820	Martin	25	Female	Yes	NY	No	FL resident	04/06/20
27,821	Martin	27	Male	No		No	FL resident	04/06/20
27,822	Martin	30	Female	No		No	FL resident	04/06/20
27,823	Martin	19	Female	No		No	FL resident	04/06/20
27,824	Martin	70	Male	Yes	FL; UT	No	FL resident	04/07/20
27,825	Martin	60	Female	Yes	AL; FL; LA	Yes	FL resident	04/07/20
27,826	Martin	62	Female	No		No	FL resident	04/07/20
27,827	Martin	42	Female	No		No	FL resident	04/07/20
27,828	Martin	63	Female	No		Yes	FL resident	04/07/20
27,829	Martin	70	Male	No		No	FL resident	04/07/20
27,830	Martin	78	Male	No		No	FL resident	04/07/20
27,831	Martin	92	Female	No		Unknown	FL resident	04/07/20
27,832	Martin	55	Male	Yes	FL; IL; TN	Unknown	FL resident	04/07/20
27,833	Martin	61	Male	No		Unknown	FL resident	04/08/20
27,834	Martin	45	Female	No		No	FL resident	04/08/20
27,835	Martin	34	Male	No		No	FL resident	04/08/20
27,836	Martin	81	Female	No		No	FL resident	04/08/20
27,837	Martin	79	Female	No		No	FL resident	04/09/20

# Coronavirus: line list of cases

Data verified as of May 6, 2020 at 10 AM

Data in this report are provisional and subject to change.

Case	County	Age	Gender	Travel related	Travel detail	Contact with a confirmed case	Jurisdiction	Date case counted
27,838	Martin	64	Male	No		Yes	FL resident	04/10/20
27,839	Martin	89	Male	No		Yes	FL resident	04/10/20
27,840	Martin	88	Male	No		Yes	FL resident	04/10/20
27,841	Martin	75	Female	No		Yes	FL resident	04/10/20
27,842	Martin	91	Female	No		Yes	FL resident	04/10/20
27,843	Martin	92	Male	No		Yes	FL resident	04/10/20
27,844	Martin	72	Female	No		Yes	FL resident	04/11/20
27,845	Martin	76	Male	No		No	FL resident	04/11/20
27,846	Martin	63	Female	No		No	FL resident	04/11/20
27,847	Martin	62	Male	No		No	FL resident	04/11/20
27,848	Martin	21	Female	Yes	DOMINICAN REPUBLIC; FL; SC	No	FL resident	04/12/20
27,849	Martin	57	Male	No		No	FL resident	04/12/20
27,850	Martin	77	Male	No		Unknown	FL resident	04/13/20
27,851	Martin	79	Female	Yes	NC; VA	Yes	FL resident	04/13/20
27,852	Martin	37	Male	No		Yes	FL resident	04/13/20
27,853	Martin	78	Male	No		No	FL resident	04/13/20
27,854	Martin	48	Female	No		Yes	FL resident	04/13/20
27,855	Martin	64	Female	Yes	FL; TX	Yes	FL resident	04/13/20
27,856	Martin	71	Male	Yes	CT; FL	Unknown	FL resident	04/14/20
27,857	Martin	52	Female	No		Yes	FL resident	04/14/20
27,858	Martin	38	Male	No		Unknown	FL resident	04/15/20
27,859	Martin	39	Male	Yes	CA; NY	Unknown	FL resident	04/15/20
27,860	Martin	39	Male	No		Yes	FL resident	04/15/20
27,861	Martin	24	Female	No		Yes	FL resident	04/15/20
27,862	Martin	49	Female	No		Yes	FL resident	04/16/20
27,863	Martin	67	Male	No		Unknown	FL resident	04/16/20
27,864	Martin	21	Male	No		Yes	FL resident	04/17/20
27,865	Martin	38	Female	No		Yes	FL resident	04/17/20
27,866	Martin	24	Male	No		Yes	FL resident	04/17/20
27,867	Martin	25	Male	No		Yes	FL resident	04/17/20
27,868	Martin	20	Female	No		Yes	FL resident	04/17/20
27,869	Martin	55	Male	No		Yes	FL resident	04/18/20
27,870	Martin	44	Male	No		Yes	FL resident	04/18/20
27,871	Martin	35	Male	No		Yes	FL resident	04/18/20
27,872	Martin	41	Male	No		Unknown	FL resident	04/18/20
27,873	Martin	44	Female	No		Yes	FL resident	04/19/20
27,874	Martin	35	Male	No		Yes	FL resident	04/19/20
27,875	Martin	49	Female	No		No	FL resident	04/19/20
27,876	Martin	37	Female	No		Yes	FL resident	04/20/20
27,877	Martin	71	Female	No		Yes	FL resident	04/20/20
27,878	Martin	34	Male	No		Yes	FL resident	04/20/20
27,879	Martin	35	Female	No		No	FL resident	04/21/20
27,880	Martin	3	Male	No		Yes	FL resident	04/21/20
27,881	Martin	48	Male	No		Yes	FL resident	04/21/20
27,882	Martin	52	Female	No		Yes	FL resident	04/21/20
27,883	Martin	8	Male	No		Yes	FL resident	04/21/20
27,884	Martin	79	Male	No		Unknown	FL resident	04/22/20
27,885	Martin	56	Female	Yes	FL; NY	Yes	FL resident	04/22/20
27,886	Martin	61	Female	No		Yes	FL resident	04/23/20
27,887	Martin	52	Female	No		Unknown	FL resident	04/23/20
27,888	Martin	34	Male	No		Yes	FL resident	04/23/20
27,889	Martin	31	Male	No		Yes	FL resident	04/23/20
27,890	Martin	31	Female	No		No	FL resident	04/23/20
27,891	Martin	53	Male	No		Yes	FL resident	04/23/20
27,892	Martin	21	Male	No		No	FL resident	04/25/20
27,893	Martin	39	Female	No		Unknown	FL resident	04/25/20
27,894	Martin	45	Female	No		Yes	FL resident	04/25/20
27,895	Martin	53	Male	No		Yes	FL resident	04/25/20
27,896	Martin	45	Male	No		Yes	FL resident	04/25/20
27,897	Martin	76	Male	No		Yes	FL resident	04/25/20
27,898	Martin	35	Male	No		Yes	FL resident	04/26/20
27,899	Martin	38	Male	No		No	FL resident	04/26/20

# Coronavirus: line list of cases

Data verified as of May 6, 2020 at 10 AM

Data in this report are provisional and subject to change.

Case	County	Age	Gender	Travel related	Travel detail	Contact with a confirmed case	Jurisdiction	Date case counted
27,900	Martin	18	Male	No		Yes	FL resident	04/26/20
27,901	Martin	45	Female	No		Yes	FL resident	04/26/20
27,902	Martin	31	Male	No		Yes	FL resident	04/26/20
27,903	Martin	53	Male	No		Yes	FL resident	04/26/20
27,904	Martin	24	Female	No		Yes	FL resident	04/26/20
27,905	Martin	49	Female	No		Yes	FL resident	04/26/20
27,906	Martin	59	Male	Yes	FL; MN	No	FL resident	04/26/20
27,907	Martin	60	Male	No		Unknown	FL resident	04/27/20
27,908	Martin	33	Female	Yes	NY	Yes	FL resident	04/27/20
27,909	Martin	55	Male	Unknown		Unknown	FL resident	04/28/20
27,910	Martin	54	Male	No		Yes	FL resident	04/29/20
27,911	Martin	2	Female	No		No	FL resident	04/29/20
27,912	Martin	51	Female	No		Yes	FL resident	04/29/20
27,913	Martin	78	Male	No		No	FL resident	04/29/20
27,914	Martin	46	Female	No		No	FL resident	04/29/20
27,915	Martin	27	Male	No		No	FL resident	04/30/20
27,916	Martin	33	Male	No		Yes	FL resident	04/30/20
27,917	Martin	60	Female	No		Yes	FL resident	04/30/20
27,918	Martin	22	Female	No		Yes	FL resident	04/30/20
27,919	Martin	81	Male	No		Yes	FL resident	04/30/20
27,920	Martin	71	Female	No		No	FL resident	05/01/20
27,921	Martin	70	Male	No		No	FL resident	05/01/20
27,922	Martin	21	Male	No		No	FL resident	05/02/20
27,923	Martin	36	Female	No		Yes	FL resident	05/02/20
27,924	Martin	31	Female	No		Yes	FL resident	05/02/20
27,925	Martin	16	Male	No		Yes	FL resident	05/03/20
27,926	Martin	34	Female	No		Yes	FL resident	05/03/20
27,927	Martin	43	Female	No		Yes	FL resident	05/03/20
27,928	Martin	8	Male	No		Yes	FL resident	05/03/20
27,929	Martin	38	Female	No		No	FL resident	05/03/20
27,930	Martin	3	Female	No		Yes	FL resident	05/03/20
27,931	Martin	11	Female	No		Yes	FL resident	05/03/20
27,932	Martin	8	Female	No		Yes	FL resident	05/03/20
27,933	Martin	3	Female	No		Yes	FL resident	05/03/20
27,934	Martin	56	Female	No			FL resident	05/03/20
27,935	Martin	27	Female	Unknown			FL resident	05/03/20
27,936	Martin	41	Female	No		No	FL resident	05/03/20
27,937	Martin	50	Male	Yes	FL; PA	Yes	FL resident	05/03/20
27,938	Martin	58	Male	Unknown			FL resident	05/04/20
27,939	Martin	45	Male	Unknown			FL resident	05/04/20
27,940	Martin	33	Male	No		Unknown	FL resident	05/04/20
27,941	Martin	89	Male	Unknown			FL resident	05/04/20
27,942	Martin	24	Male	No		Unknown	FL resident	05/05/20
27,943	Martin	37	Male	No		No	FL resident	05/05/20
27,944	Martin	39	Female	No		Unknown	FL resident	05/05/20
27,945	Martin	26	Female	No		No	FL resident	05/05/20
27,946	Martin	21	Male	No		Yes	FL resident	05/05/20
27,947	Martin	38	Male	No		Yes	FL resident	05/05/20
27,948	Martin	20	Female	Yes	NY; SPAIN	Yes	Non-FL resident	03/29/20
27,949	Martin	78	Male	No		No	Non-FL resident	03/29/20
27,950	Martin	23	Female	Yes	NY	Unknown	Non-FL resident	04/01/20
27,951	Martin	49	Female	Yes	TX; UNKNOWN	Unknown	Non-FL resident	04/07/20
27,952	Martin	63	Male	Yes	FL; NJ	No	Non-FL resident	04/12/20
27,953	Martin	36	Male	Yes	CA; FL	No	Non-FL resident	04/13/20
27,954	Martin	77	Male	No		No	Non-FL resident	04/13/20
27,955	Martin	49	Male	Yes	FL; OH	No	Non-FL resident	04/13/20
27,956	Martin	37	Male	Yes	NY	Unknown	Non-FL resident	04/14/20
27,957	Martin	25	Male	Yes	NJ	No	Non-FL resident	04/22/20
27,958	Monroe	72	Female	Yes	FL; UNITED KINGDOM	No	FL resident	03/20/20
27,959	Monroe	54	Female	Yes	FRANCE	Yes	FL resident	03/22/20
27,960	Monroe	48	Male	Yes	FL; LA	No	FL resident	03/24/20
27,961	Monroe	52	Female	No		No	FL resident	03/24/20

# Coronavirus: line list of cases

Data verified as of May 6, 2020 at 10 AM

Data in this report are provisional and subject to change.

Case	County	Age	Gender	Travel related	Travel detail	Contact with a confirmed case	Jurisdiction	Date case counted
27,962	Monroe	20	Female	Yes	EUROPE; FL; FRANCE	Yes	FL resident	03/24/20
27,963	Monroe	80	Male	Yes	CARIBBEAN; HAITI	No	FL resident	03/24/20
27,964	Monroe	55	Male	No		Yes	FL resident	03/25/20
27,965	Monroe	48	Female	Yes	FL; UNKNOWN	No	FL resident	03/25/20
27,966	Monroe	75	Male	No		Yes	FL resident	03/25/20
27,967	Monroe	19	Male	Yes	FL; PA	Yes	FL resident	03/25/20
27,968	Monroe	67	Male	No		No	FL resident	03/26/20
27,969	Monroe	49	Male	Yes	FL; NY; UT	No	FL resident	03/26/20
27,970	Monroe	55	Male	No		Yes	FL resident	03/26/20
27,971	Monroe	55	Female	No		Yes	FL resident	03/27/20
27,972	Monroe	58	Female	Yes	UT; UNITED KINGDOM	Yes	FL resident	03/27/20
27,973	Monroe	54	Male	Unknown		Yes	FL resident	03/27/20
27,974	Monroe	39	Female	Yes	FL; TX	No	FL resident	03/27/20
27,975	Monroe	31	Female	No		Yes	FL resident	03/27/20
27,976	Monroe	52	Male	No		No	FL resident	03/28/20
27,977	Monroe	23	Male	Yes	FL; TX	Yes	FL resident	03/29/20
27,978	Monroe	49	Male	No		Yes	FL resident	03/30/20
27,979	Monroe	52	Female	No		No	FL resident	03/31/20
27,980	Monroe	27	Male	Yes	FL; IL	Yes	FL resident	04/01/20
27,981	Monroe	55	Female	Yes	MEXICO	No	FL resident	04/01/20
27,982	Monroe	28	Male	No		No	FL resident	04/01/20
27,983	Monroe	28	Female	No		No	FL resident	04/01/20
27,984	Monroe	59	Female	Unknown		Yes	FL resident	04/01/20
27,985	Monroe	52	Male	No		No	FL resident	04/02/20
27,986	Monroe	39	Female	No		No	FL resident	04/02/20
27,987	Monroe	67	Male	Yes	CA; FL	No	FL resident	04/02/20
27,988	Monroe	37	Female	No		Yes	FL resident	04/02/20
27,989	Monroe	61	Male	No		No	FL resident	04/02/20
27,990	Monroe	27	Female	No		Unknown	FL resident	04/03/20
27,991	Monroe	69	Female	No		Yes	FL resident	04/03/20
27,992	Monroe	27	Female	No		Yes	FL resident	04/04/20
27,993	Monroe	37	Male	Yes	CO; FL; KS; LA; TN; TX	No	FL resident	04/04/20
27,994	Monroe	70	Male	No		No	FL resident	04/05/20
27,995	Monroe	41	Female	No		Yes	FL resident	04/06/20
27,996	Monroe	63	Female	No		No	FL resident	04/07/20
27,997	Monroe	63	Female	No		Yes	FL resident	04/07/20
27,998	Monroe	43	Male	No		Yes	FL resident	04/07/20
27,999	Monroe	75	Male	Unknown		Yes	FL resident	04/07/20
28,000	Monroe	22	Male	No		No	FL resident	04/08/20
28,001	Monroe	31	Female	No		Yes	FL resident	04/08/20
28,002	Monroe	14	Female	Yes	FL; FRANCE; UNITED KINGDOM	No	FL resident	04/08/20
28,003	Monroe	25	Male	No		Yes	FL resident	04/09/20
28,004	Monroe	49	Female	Unknown		No	FL resident	04/09/20
28,005	Monroe	63	Female	No		No	FL resident	04/10/20
28,006	Monroe	56	Female	No		Yes	FL resident	04/10/20
28,007	Monroe	71	Male	Yes	NY	Unknown	FL resident	04/11/20
28,008	Monroe	29	Male	No		No	FL resident	04/11/20
28,009	Monroe	42	Female	Unknown		Yes	FL resident	04/11/20
28,010	Monroe	36	Male	Unknown		Unknown	FL resident	04/12/20
28,011	Monroe	68	Male	No		Yes	FL resident	04/12/20
28,012	Monroe	74	Female	No		Yes	FL resident	04/12/20
28,013	Monroe	73	Male	No		No	FL resident	04/13/20
28,014	Monroe	48	Male	No		Yes	FL resident	04/13/20
28,015	Monroe	59	Female	Unknown		Yes	FL resident	04/15/20
28,016	Monroe	35	Male	No		No	FL resident	04/15/20
28,017	Monroe	26	Female	No		Yes	FL resident	04/17/20
28,018	Monroe	35	Male	No		Yes	FL resident	04/18/20
28,019	Monroe	51	Female	No		Yes	FL resident	04/18/20
28,020	Monroe	6	Male	Unknown		Yes	FL resident	04/18/20
28,021	Monroe	51	Male	No		Yes	FL resident	04/18/20
28,022	Monroe	45	Female	No		Yes	FL resident	04/23/20
28,023	Monroe	63	Male	No		Unknown	FL resident	04/24/20



# Coronavirus: line list of cases

Data verified as of May 6, 2020 at 10 AM

Data in this report are provisional and subject to change.

Case	County	Age	Gender	Travel related	Travel detail	Contact with a confirmed case	Jurisdiction	Date case counted
28,024	Monroe	63	Female	No		No	FL resident	04/24/20
28,025	Monroe	43	Female	No		No	FL resident	04/25/20
28,026	Monroe	47	Male	No		Yes	FL resident	04/25/20
28,027	Monroe	39	Male	No		Yes	FL resident	04/26/20
28,028	Monroe	38	Female	No			FL resident	04/29/20
28,029	Monroe	59	Male	No		Unknown	FL resident	05/01/20
28,030	Monroe	79	Male	Yes	FL; NY	Yes	Non-FL resident	03/24/20
28,031	Monroe	23	Male	Yes	SPAIN	Yes	Non-FL resident	03/25/20
28,032	Monroe	76	Male	Yes	FL; IL	Yes	Non-FL resident	03/28/20
28,033	Monroe	77	Male	No		Yes	Non-FL resident	03/29/20
28,034	Monroe	32	Female	No		Yes	Non-FL resident	03/30/20
28,035	Monroe	19	Female	Yes	FL; NY	Yes	Non-FL resident	04/01/20
28,036	Monroe	72	Female	No		Yes	Non-FL resident	04/04/20
28,037	Monroe	10	Female	No		No	Non-FL resident	04/17/20
28,038	Nassau	68	Male	Yes	GERMANY; MA	Yes	FL resident	03/10/20
28,039	Nassau	67	Female	Yes	BAHAMAS; FL	No	FL resident	03/25/20
28,040	Nassau	50	Male	No		Yes	FL resident	03/25/20
28,041	Nassau	58	Female	Yes	NJ; NY	No	FL resident	03/25/20
28,042	Nassau	73	Female	Yes	CO	No	FL resident	03/26/20
28,043	Nassau	63	Male	Yes	UT	Yes	FL resident	03/27/20
28,044	Nassau	50	Female	No		No	FL resident	03/27/20
28,045	Nassau	37	Female	No		Yes	FL resident	03/29/20
28,046	Nassau	24	Male	No		No	FL resident	03/30/20
28,047	Nassau	42	Male	Yes	LA	Unknown	FL resident	03/30/20
28,048	Nassau	34	Male	Unknown		Yes	FL resident	03/31/20
28,049	Nassau	44	Female	No		Unknown	FL resident	03/31/20
28,050	Nassau	26	Female	No		Yes	FL resident	03/31/20
28,051	Nassau	49	Male	No		Unknown	FL resident	04/01/20
28,052	Nassau	63	Male	No		Yes	FL resident	04/01/20
28,053	Nassau	26	Female	No		Yes	FL resident	04/01/20
28,054	Nassau	71	Female	Yes	OH	Yes	FL resident	04/02/20
28,055	Nassau	72	Female	Yes	OH	Yes	FL resident	04/02/20
28,056	Nassau	76	Male	Yes	FL; MA	No	FL resident	04/02/20
28,057	Nassau	25	Female	No		Yes	FL resident	04/02/20
28,058	Nassau	61	Male	Yes	AL; CHILE; FL	No	FL resident	04/03/20
28,059	Nassau	74	Female	No		No	FL resident	04/03/20
28,060	Nassau	84	Male	No		Unknown	FL resident	04/04/20
28,061	Nassau	49	Male	No		Yes	FL resident	04/05/20
28,062	Nassau	28	Female	Unknown		Yes	FL resident	04/05/20
28,063	Nassau	59	Female	Yes	MEXICO	No	FL resident	04/05/20
28,064	Nassau	21	Female	Yes	CA; PA	No	FL resident	04/06/20
28,065	Nassau	36	Female	No		Yes	FL resident	04/06/20
28,066	Nassau	76	Male	No		Yes	FL resident	04/08/20
28,067	Nassau	73	Female	No		Yes	FL resident	04/08/20
28,068	Nassau	47	Female	No		Yes	FL resident	04/08/20
28,069	Nassau	68	Male	Yes	DJIBOUTI	Yes	FL resident	04/09/20
28,070	Nassau	42	Female	No		Yes	FL resident	04/09/20
28,071	Nassau	40	Female	No		No	FL resident	04/10/20
28,072	Nassau	20	Female	No		Yes	FL resident	04/12/20
28,073	Nassau	78	Female	No		Yes	FL resident	04/13/20
28,074	Nassau	71	Female	No		Yes	FL resident	04/14/20
28,075	Nassau	63	Female	No		Yes	FL resident	04/15/20
28,076	Nassau	56	Female	No		No	FL resident	04/15/20
28,077	Nassau	89	Male	No		Yes	FL resident	04/15/20
28,078	Nassau	23	Male	Yes	GA	No	FL resident	04/17/20
28,079	Nassau	66	Female	No		Yes	FL resident	04/17/20
28,080	Nassau	44	Male	No		Yes	FL resident	04/19/20
28,081	Nassau	24	Male	No		No	FL resident	04/19/20
28,082	Nassau	27	Male	No		No	FL resident	04/20/20
28,083	Nassau	73	Female	No		Yes	FL resident	04/22/20
28,084	Nassau	83	Female	No		Yes	FL resident	04/22/20
28,085	Nassau	41	Female	No		Yes	FL resident	04/23/20



# Coronavirus: line list of cases

Data verified as of May 6, 2020 at 10 AM

Data in this report are provisional and subject to change.

Case	County	Age	Gender	Travel related	Travel detail	Contact with a confirmed case	Jurisdiction	Date case counted
28,086	Nassau	42	Female	No		Yes	FL resident	04/24/20
28,087	Nassau	15	Male	No		Yes	FL resident	04/25/20
28,088	Nassau	43	Male	No		Yes	FL resident	04/25/20
28,089	Nassau	86	Female	No		Yes	FL resident	04/25/20
28,090	Nassau	28	Female	No		Yes	FL resident	04/27/20
28,091	Nassau	46	Male	No		Yes	FL resident	04/28/20
28,092	Nassau	37	Male	Yes	NY	Yes	FL resident	04/28/20
28,093	Nassau	55	Female	No		Yes	FL resident	04/30/20
28,094	Nassau	53	Male	No		Yes	FL resident	05/01/20
28,095	Nassau	33	Male	No		No	FL resident	05/03/20
28,096	Nassau	32	Male	Yes	NY	Unknown	Non-FL resident	04/15/20
28,097	Nassau	48	Female	Yes	FL; GA	Yes	Non-FL resident	04/19/20
28,098	Okaloosa	61	Female	Yes	CA; MEXICO	Yes	FL resident	03/09/20
28,099	Okaloosa	78	Female	Yes	ITALY	No	FL resident	03/17/20
28,100	Okaloosa	24	Female	Yes	CO; FL	No	FL resident	03/18/20
28,101	Okaloosa	44	Female	No		Yes	FL resident	03/19/20
28,102	Okaloosa	45	Female	Yes	GA	No	FL resident	03/20/20
28,103	Okaloosa	25	Male	Yes	CA	No	FL resident	03/20/20
28,104	Okaloosa	47	Female	Yes	NJ; NY	No	FL resident	03/20/20
28,105	Okaloosa	59	Female	Yes	UNITED KINGDOM	No	FL resident	03/20/20
28,106	Okaloosa	66	Male	No		Yes	FL resident	03/21/20
28,107	Okaloosa	83	Male	No		Yes	FL resident	03/21/20
28,108	Okaloosa	82	Female	No		Yes	FL resident	03/21/20
28,109	Okaloosa	47	Male	Yes	FL; GA; MS; NJ	Yes	FL resident	03/22/20
28,110	Okaloosa	25	Female	No		Yes	FL resident	03/22/20
28,111	Okaloosa	70	Female	No		Yes	FL resident	03/24/20
28,112	Okaloosa	40	Female	No		Yes	FL resident	03/25/20
28,113	Okaloosa	54	Male	Yes	AK; BAHAMAS; FL	No	FL resident	03/25/20
28,114	Okaloosa	83	Female	No		No	FL resident	03/25/20
28,115	Okaloosa	39	Male	No		No	FL resident	03/25/20
28,116	Okaloosa	73	Male	No		Yes	FL resident	03/26/20
28,117	Okaloosa	78	Male	No		No	FL resident	03/26/20
28,118	Okaloosa	48	Male	Yes	CA; CAYMAN ISLANDS; LA; MEXICO; TX	No	FL resident	03/27/20
28,119	Okaloosa	44	Male	No		Yes	FL resident	03/27/20
28,120	Okaloosa	87	Male	No		Yes	FL resident	03/27/20
28,121	Okaloosa	29	Male	Yes	BRAZIL	Yes	FL resident	03/28/20
28,122	Okaloosa	61	Male	Yes	WA	No	FL resident	03/28/20
28,123	Okaloosa	56	Female	No		Yes	FL resident	03/28/20
28,124	Okaloosa	30	Male	Yes	BRAZIL	Yes	FL resident	03/28/20
28,125	Okaloosa	34	Female	Yes	NY	Yes	FL resident	03/29/20
28,126	Okaloosa	66	Male	No		Yes	FL resident	03/29/20
28,127	Okaloosa	49	Male	No		Yes	FL resident	03/29/20
28,128	Okaloosa	79	Female	Yes	FL; NJ	Yes	FL resident	03/30/20
28,129	Okaloosa	67	Female	No		No	FL resident	03/30/20
28,130	Okaloosa	82	Female	No		Yes	FL resident	03/30/20
28,131	Okaloosa	69	Male	No		Yes	FL resident	03/30/20
28,132	Okaloosa	3	Female	No		No	FL resident	03/31/20
28,133	Okaloosa	59	Female	Yes	LA	No	FL resident	04/01/20
28,134	Okaloosa	32	Male	No		No	FL resident	04/01/20
28,135	Okaloosa	36	Male	Yes	NY	Yes	FL resident	04/01/20
28,136	Okaloosa	79	Female	Yes	AL; FL	Yes	FL resident	04/01/20
28,137	Okaloosa	60	Male	No		Yes	FL resident	04/01/20
28,138	Okaloosa	49	Male	No		No	FL resident	04/01/20
28,139	Okaloosa	47	Female	No		Yes	FL resident	04/01/20
28,140	Okaloosa	71	Female	No		No	FL resident	04/02/20
28,141	Okaloosa	77	Male	Yes	AL	No	FL resident	04/02/20
28,142	Okaloosa	34	Male	No		No	FL resident	04/02/20
28,143	Okaloosa	58	Female	No		Yes	FL resident	04/02/20
28,144	Okaloosa	30	Female	No		No	FL resident	04/02/20
28,145	Okaloosa	81	Male	No		Yes	FL resident	04/02/20
28,146	Okaloosa	29	Female	Yes	MEXICO	No	FL resident	04/03/20

# Coronavirus: line list of cases

Data verified as of May 6, 2020 at 10 AM

Data in this report are provisional and subject to change.

Case	County	Age	Gender	Travel related	Travel detail	Contact with a confirmed case	Jurisdiction	Date case counted
28,147	Okaloosa	70	Female	No		No	FL resident	04/03/20
28,148	Okaloosa	32	Male	Yes	BRAZIL	Yes	FL resident	04/03/20
28,149	Okaloosa	38	Male	No		Unknown	FL resident	04/03/20
28,150	Okaloosa	43	Male	No		No	FL resident	04/03/20
28,151	Okaloosa	27	Male	No		Yes	FL resident	04/03/20
28,152	Okaloosa	38	Male	No		Yes	FL resident	04/03/20
28,153	Okaloosa	61	Female	No		No	FL resident	04/04/20
28,154	Okaloosa	61	Male	No		No	FL resident	04/05/20
28,155	Okaloosa	40	Female	No		Yes	FL resident	04/05/20
28,156	Okaloosa	88	Female	No		No	FL resident	04/05/20
28,157	Okaloosa	87	Female	No		Yes	FL resident	04/05/20
28,158	Okaloosa	43	Male	Yes	NJ	Yes	FL resident	04/06/20
28,159	Okaloosa	80	Female	No		Yes	FL resident	04/06/20
28,160	Okaloosa	75	Female	No		Yes	FL resident	04/06/20
28,161	Okaloosa	40	Female	No		Yes	FL resident	04/06/20
28,162	Okaloosa	68	Female	No		Yes	FL resident	04/06/20
28,163	Okaloosa	59	Male	No		Yes	FL resident	04/06/20
28,164	Okaloosa	30	Female	Yes	NJ	Yes	FL resident	04/07/20
28,165	Okaloosa	67	Female	Yes	UNITED KINGDOM	Yes	FL resident	04/07/20
28,166	Okaloosa	71	Male	Yes	UNITED KINGDOM	Yes	FL resident	04/07/20
28,167	Okaloosa	67	Female	No		Yes	FL resident	04/08/20
28,168	Okaloosa	96	Female	No		Yes	FL resident	04/08/20
28,169	Okaloosa	55	Male	No		Yes	FL resident	04/08/20
28,170	Okaloosa	70	Female	No		Yes	FL resident	04/08/20
28,171	Okaloosa	58	Female	No		Yes	FL resident	04/08/20
28,172	Okaloosa	68	Female	No		No	FL resident	04/08/20
28,173	Okaloosa	60	Male	No		Yes	FL resident	04/08/20
28,174	Okaloosa	67	Male	No		No	FL resident	04/09/20
28,175	Okaloosa	27	Male	Yes	FL; IL	No	FL resident	04/09/20
28,176	Okaloosa	34	Female	No		Yes	FL resident	04/09/20
28,177	Okaloosa	58	Female	No		Yes	FL resident	04/10/20
28,178	Okaloosa	54	Female	No		Yes	FL resident	04/10/20
28,179	Okaloosa	85	Female	No		Yes	FL resident	04/10/20
28,180	Okaloosa	81	Female	No		Yes	FL resident	04/10/20
28,181	Okaloosa	85	Male	No		Yes	FL resident	04/10/20
28,182	Okaloosa	91	Female	No		Yes	FL resident	04/11/20
28,183	Okaloosa	68	Male	Yes	AL	No	FL resident	04/11/20
28,184	Okaloosa	83	Female	No		No	FL resident	04/11/20
28,185	Okaloosa	7	Female	No		No	FL resident	04/11/20
28,186	Okaloosa	59	Male	No		No	FL resident	04/11/20
28,187	Okaloosa	52	Female	No		Yes	FL resident	04/12/20
28,188	Okaloosa	77	Female	No		Yes	FL resident	04/12/20
28,189	Okaloosa	61	Male	No		Yes	FL resident	04/12/20
28,190	Okaloosa	95	Female	No		Yes	FL resident	04/12/20
28,191	Okaloosa	93	Female	No		Yes	FL resident	04/12/20
28,192	Okaloosa	33	Female	No		Yes	FL resident	04/12/20
28,193	Okaloosa	74	Female	No		Yes	FL resident	04/12/20
28,194	Okaloosa	78	Female	No		Yes	FL resident	04/13/20
28,195	Okaloosa	62	Male	No		No	FL resident	04/13/20
28,196	Okaloosa	69	Male	No		Yes	FL resident	04/14/20
28,197	Okaloosa	45	Male	No		No	FL resident	04/14/20
28,198	Okaloosa	21	Female	No		No	FL resident	04/14/20
28,199	Okaloosa	71	Male	No		Yes	FL resident	04/15/20
28,200	Okaloosa	40	Female	No		Yes	FL resident	04/15/20
28,201	Okaloosa	62	Female	No		Yes	FL resident	04/15/20
28,202	Okaloosa	46	Male	No		No	FL resident	04/15/20
28,203	Okaloosa	30	Female	No		Yes	FL resident	04/15/20
28,204	Okaloosa	18	Female	No		No	FL resident	04/15/20
28,205	Okaloosa	29	Male	No		Yes	FL resident	04/15/20
28,206	Okaloosa	71	Female	No		Yes	FL resident	04/15/20
28,207	Okaloosa	42	Female	No		Yes	FL resident	04/15/20
28,208	Okaloosa	40	Female	No		No	FL resident	04/16/20

# Coronavirus: line list of cases

Data verified as of May 6, 2020 at 10 AM

Data in this report are provisional and subject to change.

Case	County	Age	Gender	Travel related	Travel detail	Contact with a confirmed case	Jurisdiction	Date case counted
28,209	Okaloosa	44	Male	No		Yes	FL resident	04/16/20
28,210	Okaloosa	30	Female	No		Unknown	FL resident	04/16/20
28,211	Okaloosa	70	Male	No		Yes	FL resident	04/17/20
28,212	Okaloosa	57	Female	No		Yes	FL resident	04/17/20
28,213	Okaloosa	43	Female	No		Unknown	FL resident	04/17/20
28,214	Okaloosa	70	Female	No		Yes	FL resident	04/17/20
28,215	Okaloosa	62	Male	No		No	FL resident	04/17/20
28,216	Okaloosa	75	Male	No		Yes	FL resident	04/17/20
28,217	Okaloosa	61	Male	No		Yes	FL resident	04/17/20
28,218	Okaloosa	6	Male	No		Yes	FL resident	04/18/20
28,219	Okaloosa	65	Female	No		Yes	FL resident	04/18/20
28,220	Okaloosa	76	Male	No		No	FL resident	04/19/20
28,221	Okaloosa	90	Male	No		Yes	FL resident	04/19/20
28,222	Okaloosa	55	Female	No		Yes	FL resident	04/19/20
28,223	Okaloosa	63	Male	Yes	FL; GA; NC	Yes	FL resident	04/20/20
28,224	Okaloosa	37	Male	No		Yes	FL resident	04/21/20
28,225	Okaloosa	35	Female	No		Yes	FL resident	04/21/20
28,226	Okaloosa	68	Female	No		No	FL resident	04/22/20
28,227	Okaloosa	73	Male	No		Yes	FL resident	04/22/20
28,228	Okaloosa	89	Female	No		Yes	FL resident	04/22/20
28,229	Okaloosa	32	Female	No		Yes	FL resident	04/23/20
28,230	Okaloosa	13	Male	No		Yes	FL resident	04/23/20
28,231	Okaloosa	56	Female	No		Yes	FL resident	04/23/20
28,232	Okaloosa	61	Male	No		Yes	FL resident	04/23/20
28,233	Okaloosa	83	Male	No		Unknown	FL resident	04/23/20
28,234	Okaloosa	63	Female	No		Yes	FL resident	04/23/20
28,235	Okaloosa	47	Male	No		Yes	FL resident	04/24/20
28,236	Okaloosa	47	Male	No		Yes	FL resident	04/24/20
28,237	Okaloosa	52	Male	No		Yes	FL resident	04/24/20
28,238	Okaloosa	62	Male	Yes	MI	No	FL resident	04/24/20
28,239	Okaloosa	48	Male	No		Yes	FL resident	04/25/20
28,240	Okaloosa	0	Male	No		Yes	FL resident	04/27/20
28,241	Okaloosa	26	Female	No		No	FL resident	04/27/20
28,242	Okaloosa	48	Male	No		No	FL resident	04/28/20
28,243	Okaloosa	51	Female	No		No	FL resident	04/28/20
28,244	Okaloosa	44	Female	No		Yes	FL resident	04/29/20
28,245	Okaloosa	61	Female	No		Yes	FL resident	04/30/20
28,246	Okaloosa	57	Male	Yes	LA	Yes	FL resident	04/30/20
28,247	Okaloosa	18	Male	No		Yes	FL resident	05/01/20
28,248	Okaloosa	45	Male	No		Yes	FL resident	05/01/20
28,249	Okaloosa	78	Male	Yes	FL; NY	Yes	FL resident	05/03/20
28,250	Okaloosa	36	Male	No		No	FL resident	05/03/20
28,251	Okaloosa	44	Male	Unknown		Unknown	FL resident	05/04/20
28,252	Okaloosa	24	Male	Yes	NY	Yes	Non-FL resident	03/26/20
28,253	Okaloosa	25	Female	Yes	CA; NY	Yes	Non-FL resident	03/26/20
28,254	Okaloosa	57	Male	Yes	FL; TX	Yes	Non-FL resident	03/27/20
28,255	Okaloosa	56	Male	Yes	GA; MEXICO; OH; TN	No	Non-FL resident	04/10/20
28,256	Okaloosa	56	Male	Yes	TN	Unknown	Non-FL resident	04/16/20
28,257	Okaloosa	48	Female	Yes	NY	Yes	Non-FL resident	04/24/20
28,258	Okaloosa	67	Female	Yes	MS	No	Non-FL resident	04/24/20
28,259	Okaloosa	66	Female	Yes	JAPAN	Yes	Not diagnosed/isolated	03/04/20
28,260	Okeechobee	41	Male	No		No	FL resident	04/01/20
28,261	Okeechobee	33	Female	No		No	FL resident	04/02/20
28,262	Okeechobee	61	Female	No		No	FL resident	04/06/20
28,263	Okeechobee	66	Female	No		Yes	FL resident	04/07/20
28,264	Okeechobee	76	Female	No		No	FL resident	04/17/20
28,265	Okeechobee	46	Female	No		No	FL resident	04/19/20
28,266	Okeechobee	62	Female	No		Yes	FL resident	04/21/20
28,267	Okeechobee	48	Female	No		No	FL resident	04/23/20
28,268	Okeechobee	52	Female	No		No	FL resident	04/26/20
28,269	Okeechobee	61	Male	No		No	FL resident	04/29/20
28,270	Okeechobee	27	Male	No		Yes	FL resident	04/30/20

# Coronavirus: line list of cases

Data verified as of May 6, 2020 at 10 AM

Data in this report are provisional and subject to change.

Case	County	Age	Gender	Travel related	Travel detail	Contact with a confirmed case	Jurisdiction	Date case counted
28,271	Okeechobee	18	Male	No		Yes	FL resident	05/02/20
28,272	Okeechobee	52	Male	No		No	FL resident	05/02/20
28,273	Okeechobee	6	Male	No		Yes	FL resident	05/03/20
28,274	Okeechobee	87	Female	No		Yes	FL resident	05/03/20
28,275	Okeechobee	17	Male	No		Yes	FL resident	05/03/20
28,276	Okeechobee	33	Male	Unknown		Yes	FL resident	05/05/20
28,277	Okeechobee	74	Male	No		No	Non-FL resident	04/04/20
28,278	Orange	48	Female	No		Yes	FL resident	03/13/20
28,279	Orange	41	Male	No		Yes	FL resident	03/13/20
28,280	Orange	79	Female	Unknown		Yes	FL resident	03/15/20
28,281	Orange	40	Female	No		Yes	FL resident	03/16/20
28,282	Orange	73	Male	No		Yes	FL resident	03/17/20
28,283	Orange	56	Male	No		Yes	FL resident	03/18/20
28,284	Orange	46	Male	No		Unknown	FL resident	03/18/20
28,285	Orange	42	Male	No		Yes	FL resident	03/18/20
28,286	Orange	33	Female	No		Yes	FL resident	03/18/20
28,287	Orange	49	Male	Unknown		Unknown	FL resident	03/18/20
28,288	Orange	50	Female	No		Unknown	FL resident	03/19/20
28,289	Orange	32	Female	No		Unknown	FL resident	03/19/20
28,290	Orange	55	Female	No		Yes	FL resident	03/19/20
28,291	Orange	82	Female	Yes	NY	Yes	FL resident	03/20/20
28,292	Orange	31	Male	Unknown		Unknown	FL resident	03/20/20
28,293	Orange	82	Female	No		Yes	FL resident	03/20/20
28,294	Orange	61	Male	No		No	FL resident	03/20/20
28,295	Orange	41	Female	No		No	FL resident	03/20/20
28,296	Orange	21	Male	Yes	NY	Unknown	FL resident	03/21/20
28,297	Orange	63	Male	Yes	NY	Unknown	FL resident	03/21/20
28,298	Orange	46	Male	Yes	UNITED ARAB EMIRATES	Yes	FL resident	03/21/20
28,299	Orange	37	Male	No		No	FL resident	03/21/20
28,300	Orange	52	Female	No		No	FL resident	03/22/20
28,301	Orange	48	Male	No		Yes	FL resident	03/22/20
28,302	Orange	35	Male	No		No	FL resident	03/22/20
28,303	Orange	20	Female	Yes	SPAIN	Unknown	FL resident	03/22/20
28,304	Orange	39	Male	No		Unknown	FL resident	03/22/20
28,305	Orange	32	Male	No		Unknown	FL resident	03/22/20
28,306	Orange	46	Male	Yes	MD; NY	Unknown	FL resident	03/22/20
28,307	Orange	33	Male	No		No	FL resident	03/22/20
28,308	Orange	50	Female	No		Yes	FL resident	03/22/20
28,309	Orange	38	Male	No		Yes	FL resident	03/23/20
28,310	Orange	30	Male	No		No	FL resident	03/23/20
28,311	Orange	42	Male	No		Yes	FL resident	03/23/20
28,312	Orange	52	Female	No		Yes	FL resident	03/23/20
28,313	Orange	46	Female	Yes	FL; UNITED KINGDOM	No	FL resident	03/23/20
28,314	Orange	21	Female	Yes	FL; SPAIN	Yes	FL resident	03/23/20
28,315	Orange	61	Male	No		Yes	FL resident	03/23/20
28,316	Orange	70	Male	No		Unknown	FL resident	03/23/20
28,317	Orange	57	Female	Yes	FL; UNITED KINGDOM	No	FL resident	03/23/20
28,318	Orange	58	Male	Yes	NETHERLANDS	Unknown	FL resident	03/23/20
28,319	Orange	62	Male	Yes	FL; SPAIN	Yes	FL resident	03/23/20
28,320	Orange	42	Female	No		No	FL resident	03/24/20
28,321	Orange	33	Male	Unknown		Yes	FL resident	03/24/20
28,322	Orange	26	Male	No		Yes	FL resident	03/24/20
28,323	Orange	56	Male	No		Yes	FL resident	03/24/20
28,324	Orange	55	Male	No		Yes	FL resident	03/24/20
28,325	Orange	68	Male	No		No	FL resident	03/24/20
28,326	Orange	38	Male	No		Yes	FL resident	03/24/20
28,327	Orange	47	Female	No		No	FL resident	03/24/20
28,328	Orange	61	Female	Yes	CO; FL	No	FL resident	03/24/20
28,329	Orange	55	Male	Unknown		Unknown	FL resident	03/24/20
28,330	Orange	50	Female	No		No	FL resident	03/24/20
28,331	Orange	58	Female	Yes	SPAIN	No	FL resident	03/24/20
28,332	Orange	58	Male	Yes	BRAZIL	Unknown	FL resident	03/24/20

# Coronavirus: line list of cases

Data verified as of May 6, 2020 at 10 AM

Data in this report are provisional and subject to change.

Case	County	Age	Gender	Travel related	Travel detail	Contact with a confirmed case	Jurisdiction	Date case counted
28,333	Orange	42	Male	No		Yes	FL resident	03/24/20
28,334	Orange	70	Female	Yes	FL; IL	No	FL resident	03/24/20
28,335	Orange	52	Female	No		Unknown	FL resident	03/24/20
28,336	Orange	90	Male	No		No	FL resident	03/24/20
28,337	Orange	45	Male	Yes	VENEZUELA	No	FL resident	03/24/20
28,338	Orange	40	Female	No		Yes	FL resident	03/24/20
28,339	Orange	40	Male	No		No	FL resident	03/24/20
28,340	Orange	47	Female	No		No	FL resident	03/25/20
28,341	Orange	81	Female	No		Yes	FL resident	03/25/20
28,342	Orange	58	Female	Unknown		Unknown	FL resident	03/25/20
28,343	Orange	58	Male	Yes	NY	No	FL resident	03/25/20
28,344	Orange	33	Male	No		Yes	FL resident	03/25/20
28,345	Orange	80	Female	Yes	EUROPE	No	FL resident	03/25/20
28,346	Orange	40	Female	Yes	CAYMAN ISLANDS; JAMAICA	Yes	FL resident	03/25/20
28,347	Orange	48	Male	Yes	FRANCE; SPAIN	Yes	FL resident	03/25/20
28,348	Orange	53	Male	Yes	NY	Yes	FL resident	03/25/20
28,349	Orange	20	Female	Yes	SPAIN	Yes	FL resident	03/25/20
28,350	Orange	35	Female	No		Yes	FL resident	03/25/20
28,351	Orange	59	Female	No		Yes	FL resident	03/25/20
28,352	Orange	56	Female	No		Yes	FL resident	03/25/20
28,353	Orange	53	Male	Yes	NY	No	FL resident	03/25/20
28,354	Orange	78	Female	No		No	FL resident	03/25/20
28,355	Orange	64	Female	No		No	FL resident	03/25/20
28,356	Orange	9	Male	No		Yes	FL resident	03/25/20
28,357	Orange	16	Female	No		Yes	FL resident	03/25/20
28,358	Orange	33	Male	No		Yes	FL resident	03/25/20
28,359	Orange	63	Male	Yes	FL; SPAIN	Yes	FL resident	03/25/20
28,360	Orange	23	Female	Yes	FL; NY	No	FL resident	03/25/20
28,361	Orange	73	Female	No		Yes	FL resident	03/25/20
28,362	Orange	37	Male	No		No	FL resident	03/25/20
28,363	Orange	43	Male	No		No	FL resident	03/26/20
28,364	Orange	36	Female	Yes	SPAIN	Yes	FL resident	03/26/20
28,365	Orange	19	Female	Unknown		No	FL resident	03/26/20
28,366	Orange	45	Male	Yes	GA	Unknown	FL resident	03/26/20
28,367	Orange	21	Female	Yes	MS; SPAIN	Yes	FL resident	03/26/20
28,368	Orange	37	Male	Yes	FL; NJ	No	FL resident	03/26/20
28,369	Orange	44	Male	No		Yes	FL resident	03/26/20
28,370	Orange	28	Female	No		Unknown	FL resident	03/26/20
28,371	Orange	28	Male	No		Yes	FL resident	03/26/20
28,372	Orange	51	Male	Unknown		No	FL resident	03/26/20
28,373	Orange	30	Male	No		Unknown	FL resident	03/26/20
28,374	Orange	58	Male	Unknown		Unknown	FL resident	03/26/20
28,375	Orange	41	Female	Yes	NY	Yes	FL resident	03/26/20
28,376	Orange	37	Female	Yes	ITALY	Unknown	FL resident	03/26/20
28,377	Orange	81	Female	No		Unknown	FL resident	03/26/20
28,378	Orange	48	Male	No		No	FL resident	03/26/20
28,379	Orange	53	Female	No		Unknown	FL resident	03/26/20
28,380	Orange	87	Female	No		Yes	FL resident	03/26/20
28,381	Orange	86	Female	No		No	FL resident	03/26/20
28,382	Orange	22	Male	Unknown		Unknown	FL resident	03/26/20
28,383	Orange	28	Male	Yes	IL	No	FL resident	03/26/20
28,384	Orange	54	Male	Yes	FL; IL	Yes	FL resident	03/26/20
28,385	Orange	70	Male	No		No	FL resident	03/26/20
28,386	Orange	77	Male	No		Yes	FL resident	03/26/20
28,387	Orange	32	Female	Unknown		Unknown	FL resident	03/26/20
28,388	Orange	47	Female	Yes	FL; GA; WA	Unknown	FL resident	03/26/20
28,389	Orange	77	Male	No		Yes	FL resident	03/26/20
28,390	Orange	54	Male	Yes	AL; FL	No	FL resident	03/26/20
28,391	Orange	52	Male	No		No	FL resident	03/26/20
28,392	Orange	58	Female	No		Yes	FL resident	03/26/20
28,393	Orange	71	Male	Yes	PHILIPPINES	Unknown	FL resident	03/26/20
28,394	Orange	57	Male	No		No	FL resident	03/26/20

# Coronavirus: line list of cases

Data verified as of May 6, 2020 at 10 AM

Data in this report are provisional and subject to change.

Case	County	Age	Gender	Travel related	Travel detail	Contact with a confirmed case	Jurisdiction	Date case counted
28,395	Orange	49	Male	Unknown		Unknown	FL resident	03/26/20
28,396	Orange	47	Male	Yes	FL; PUERTO RICO	Unknown	FL resident	03/26/20
28,397	Orange	52	Female	No		Yes	FL resident	03/26/20
28,398	Orange	71	Female	Yes	UNITED KINGDOM	Unknown	FL resident	03/26/20
28,399	Orange	38	Female	Unknown		Unknown	FL resident	03/26/20
28,400	Orange	52	Female	No		Yes	FL resident	03/26/20
28,401	Orange	36	Male	Yes	FL; NY	No	FL resident	03/26/20
28,402	Orange	48	Female	Yes	FL; FRANCE; GERMANY; SPAIN	No	FL resident	03/27/20
28,403	Orange	22	Male	Yes	NY	Unknown	FL resident	03/27/20
28,404	Orange	20	Female	No		Unknown	FL resident	03/27/20
28,405	Orange	20	Female	Yes	U.S. VIRGIN ISLANDS	Unknown	FL resident	03/27/20
28,406	Orange	40	Female	Yes	NY	Yes	FL resident	03/27/20
28,407	Orange	56	Male	No		Yes	FL resident	03/27/20
28,408	Orange	22	Female	No		No	FL resident	03/27/20
28,409	Orange	51	Male	Yes	FL; OH	Yes	FL resident	03/27/20
28,410	Orange	62	Male	Unknown		Unknown	FL resident	03/27/20
28,411	Orange	44	Male	No		Unknown	FL resident	03/27/20
28,412	Orange	38	Male	No		Unknown	FL resident	03/27/20
28,413	Orange	24	Male	Unknown		Unknown	FL resident	03/27/20
28,414	Orange	64	Female	Yes	IN	Yes	FL resident	03/27/20
28,415	Orange	27	Female	No		No	FL resident	03/27/20
28,416	Orange	43	Male	Yes	NY	Yes	FL resident	03/27/20
28,417	Orange	46	Male	No		Yes	FL resident	03/27/20
28,418	Orange	72	Male	No		No	FL resident	03/27/20
28,419	Orange	28	Female	No		Yes	FL resident	03/27/20
28,420	Orange	34	Male	Yes	NJ; NY	Yes	FL resident	03/27/20
28,421	Orange	41	Male	Yes	NY	Yes	FL resident	03/27/20
28,422	Orange	41	Female	No		No	FL resident	03/27/20
28,423	Orange	52	Male	No		Unknown	FL resident	03/27/20
28,424	Orange	72	Male	No		No	FL resident	03/27/20
28,425	Orange	81	Male	No		Yes	FL resident	03/27/20
28,426	Orange	60	Female	No		No	FL resident	03/27/20
28,427	Orange	79	Male	No		Yes	FL resident	03/27/20
28,428	Orange	26	Male	No		No	FL resident	03/27/20
28,429	Orange	44	Male	No		Yes	FL resident	03/27/20
28,430	Orange	46	Female	No		No	FL resident	03/27/20
28,431	Orange	60	Male	Yes	FL; LA	Yes	FL resident	03/27/20
28,432	Orange	52	Male	No		Yes	FL resident	03/27/20
28,433	Orange	35	Male	No		Yes	FL resident	03/27/20
28,434	Orange	60	Male	No		Unknown	FL resident	03/27/20
28,435	Orange	52	Male	No		Yes	FL resident	03/27/20
28,436	Orange	82	Female	No		No	FL resident	03/27/20
28,437	Orange	85	Male	No		Yes	FL resident	03/27/20
28,438	Orange	37	Male	No		Yes	FL resident	03/27/20
28,439	Orange	18	Male	Yes	EUROPE	No	FL resident	03/27/20
28,440	Orange	38	Male	No		No	FL resident	03/27/20
28,441	Orange	58	Male	Yes	UNITED KINGDOM	Yes	FL resident	03/27/20
28,442	Orange	32	Female	Yes	NY	Unknown	FL resident	03/27/20
28,443	Orange	71	Male	No		No	FL resident	03/27/20
28,444	Orange	38	Male	Unknown		Unknown	FL resident	03/27/20
28,445	Orange	80	Female	No		No	FL resident	03/27/20
28,446	Orange	21	Male	No		Unknown	FL resident	03/28/20
28,447	Orange	47	Female	No		No	FL resident	03/28/20
28,448	Orange	43	Female	No		Unknown	FL resident	03/28/20
28,449	Orange	46	Male	No		No	FL resident	03/28/20
28,450	Orange	23	Male	Yes	IL	No	FL resident	03/28/20
28,451	Orange	22	Female	Yes	CA; FL; NY	No	FL resident	03/28/20
28,452	Orange	57	Male	No		No	FL resident	03/28/20
28,453	Orange	52	Male	No		No	FL resident	03/28/20
28,454	Orange	36	Male	Yes	LA	No	FL resident	03/28/20
28,455	Orange	59	Male	Yes	CO; FL	Unknown	FL resident	03/28/20
28,456	Orange	28	Female	No		Yes	FL resident	03/28/20



# Coronavirus: line list of cases

Data verified as of May 6, 2020 at 10 AM

Data in this report are provisional and subject to change.

Case	County	Age	Gender	Travel related	Travel detail	Contact with a confirmed case	Jurisdiction	Date case counted
28,457	Orange	36	Male	No		Yes	FL resident	03/28/20
28,458	Orange	53	Female	No		No	FL resident	03/28/20
28,459	Orange	81	Male	No		Yes	FL resident	03/28/20
28,460	Orange	62	Male	No		Yes	FL resident	03/28/20
28,461	Orange	56	Female	No		No	FL resident	03/28/20
28,462	Orange	31	Male	No		Yes	FL resident	03/28/20
28,463	Orange	54	Male	Yes	FL; GA; MO; PUERTO RICO	No	FL resident	03/28/20
28,464	Orange	34	Male	Yes	CA	No	FL resident	03/28/20
28,465	Orange	36	Female	No		Yes	FL resident	03/28/20
28,466	Orange	33	Female	No		Unknown	FL resident	03/28/20
28,467	Orange	28	Male	No		No	FL resident	03/28/20
28,468	Orange	44	Male	No		Yes	FL resident	03/28/20
28,469	Orange	54	Female	No		Yes	FL resident	03/28/20
28,470	Orange	41	Male	Yes	NY	Yes	FL resident	03/28/20
28,471	Orange	68	Female	No		Yes	FL resident	03/29/20
28,472	Orange	36	Male	Unknown		Yes	FL resident	03/29/20
28,473	Orange	88	Female	No		Yes	FL resident	03/29/20
28,474	Orange	87	Female	No		No	FL resident	03/29/20
28,475	Orange	43	Female	Yes	FL; NY	No	FL resident	03/29/20
28,476	Orange	34	Male	No		No	FL resident	03/29/20
28,477	Orange	46	Female	Yes	FL; TN	No	FL resident	03/29/20
28,478	Orange	47	Male	Unknown		Unknown	FL resident	03/29/20
28,479	Orange	41	Male	No		No	FL resident	03/29/20
28,480	Orange	31	Female	No		No	FL resident	03/29/20
28,481	Orange	50	Female	No		Yes	FL resident	03/29/20
28,482	Orange	52	Female	No		Yes	FL resident	03/29/20
28,483	Orange	27	Male	Unknown		Yes	FL resident	03/29/20
28,484	Orange	32	Male	No		No	FL resident	03/29/20
28,485	Orange	51	Male	No		No	FL resident	03/29/20
28,486	Orange	46	Male	Yes	FL; PA	Yes	FL resident	03/29/20
28,487	Orange	31	Female	Yes	FL; MEXICO	No	FL resident	03/29/20
28,488	Orange	22	Female	No		No	FL resident	03/29/20
28,489	Orange	47	Female	No		Unknown	FL resident	03/29/20
28,490	Orange	54	Male	No		No	FL resident	03/29/20
28,491	Orange	45	Male	Unknown		No	FL resident	03/29/20
28,492	Orange	29	Male	No		No	FL resident	03/29/20
28,493	Orange	81	Female	Yes	EUROPE	No	FL resident	03/29/20
28,494	Orange	55	Female	No		Unknown	FL resident	03/29/20
28,495	Orange	87	Male	No		Unknown	FL resident	03/29/20
28,496	Orange	28	Female	No		Yes	FL resident	03/29/20
28,497	Orange	59	Male	No		Yes	FL resident	03/29/20
28,498	Orange	29	Male	No		No	FL resident	03/29/20
28,499	Orange	44	Male	No		No	FL resident	03/29/20
28,500	Orange	31	Female	No		No	FL resident	03/29/20
28,501	Orange	39	Female	No		Yes	FL resident	03/29/20
28,502	Orange	42	Male	Yes	FL; NY	Yes	FL resident	03/29/20
28,503	Orange	61	Male	No		Yes	FL resident	03/29/20
28,504	Orange	44	Male	No		No	FL resident	03/29/20
28,505	Orange	64	Male	No		No	FL resident	03/29/20
28,506	Orange	56	Female	No		Unknown	FL resident	03/29/20
28,507	Orange	39	Male	No		Unknown	FL resident	03/29/20
28,508	Orange	62	Male	Yes	CO	Yes	FL resident	03/29/20
28,509	Orange	0	Male	No		Unknown	FL resident	03/29/20
28,510	Orange	38	Male	Unknown		No	FL resident	03/29/20
28,511	Orange	51	Female	No		No	FL resident	03/29/20
28,512	Orange	51	Female	Unknown		Yes	FL resident	03/29/20
28,513	Orange	57	Female	No		No	FL resident	03/29/20
28,514	Orange	55	Male	Yes	LA	No	FL resident	03/30/20
28,515	Orange	32	Male	No		Yes	FL resident	03/30/20
28,516	Orange	59	Male	Unknown		No	FL resident	03/30/20
28,517	Orange	80	Female	No		Yes	FL resident	03/30/20
28,518	Orange	43	Female	No		No	FL resident	03/30/20



# Coronavirus: line list of cases

Data verified as of May 6, 2020 at 10 AM

Data in this report are provisional and subject to change.

Case	County	Age	Gender	Travel related	Travel detail	Contact with a confirmed case	Jurisdiction	Date case counted
28,519	Orange	1	Male	No		No	FL resident	03/30/20
28,520	Orange	44	Male	No		Yes	FL resident	03/30/20
28,521	Orange	62	Male	No		No	FL resident	03/30/20
28,522	Orange	39	Female	No		Yes	FL resident	03/30/20
28,523	Orange	33	Female	No		Yes	FL resident	03/30/20
28,524	Orange	34	Male	No		No	FL resident	03/30/20
28,525	Orange	72	Female	Unknown		No	FL resident	03/30/20
28,526	Orange	91	Male	Unknown		No	FL resident	03/30/20
28,527	Orange	50	Female	Yes	FL; UNITED KINGDOM	Yes	FL resident	03/30/20
28,528	Orange	27	Female	Unknown		Unknown	FL resident	03/30/20
28,529	Orange	68	Male	No		Unknown	FL resident	03/30/20
28,530	Orange	88	Male	No		Unknown	FL resident	03/30/20
28,531	Orange	73	Male	Yes	PUERTO RICO	Unknown	FL resident	03/30/20
28,532	Orange	29	Male	No		No	FL resident	03/30/20
28,533	Orange	58	Male	No		No	FL resident	03/30/20
28,534	Orange	52	Male	Yes	EL SALVADOR	No	FL resident	03/30/20
28,535	Orange	43	Male	No		Unknown	FL resident	03/30/20
28,536	Orange	22	Female	Yes	NY; UNITED KINGDOM	Unknown	FL resident	03/30/20
28,537	Orange	30	Female	No		Unknown	FL resident	03/30/20
28,538	Orange	54	Male	Yes	FL; GA; NC; VA	Unknown	FL resident	03/30/20
28,539	Orange	57	Female	No		Yes	FL resident	03/30/20
28,540	Orange	47	Female	No		Yes	FL resident	03/30/20
28,541	Orange	40	Male	Yes	FL; NY	Unknown	FL resident	03/30/20
28,542	Orange	31	Female	Yes	BRAZIL; FL	No	FL resident	03/30/20
28,543	Orange	40	Female	Yes	GA	Unknown	FL resident	03/30/20
28,544	Orange	77	Female	No		Yes	FL resident	03/30/20
28,545	Orange	41	Female	No		Yes	FL resident	03/30/20
28,546	Orange	69	Female	No		Unknown	FL resident	03/30/20
28,547	Orange	49	Female	No		Yes	FL resident	03/30/20
28,548	Orange	38	Female	No		No	FL resident	03/30/20
28,549	Orange	46	Male	No		Unknown	FL resident	03/30/20
28,550	Orange	50	Female	No		No	FL resident	03/30/20
28,551	Orange	58	Male	No		Yes	FL resident	03/30/20
28,552	Orange	56	Male	Unknown		Yes	FL resident	03/30/20
28,553	Orange	22	Male	No		Yes	FL resident	03/30/20
28,554	Orange	48	Female	Yes	DOMINICAN REPUBLIC; FL	Yes	FL resident	03/30/20
28,555	Orange	47	Female	No		Yes	FL resident	03/30/20
28,556	Orange	42	Male	Unknown		Unknown	FL resident	03/30/20
28,557	Orange	27	Female	Yes	CO; GA	No	FL resident	03/30/20
28,558	Orange	58	Male	Yes	FL; PUERTO RICO	Unknown	FL resident	03/30/20
28,559	Orange	29	Male	No		Yes	FL resident	03/30/20
28,560	Orange	58	Male	No		No	FL resident	03/30/20
28,561	Orange	45	Female	No		No	FL resident	03/31/20
28,562	Orange	21	Male	Unknown		Unknown	FL resident	03/31/20
28,563	Orange	42	Male	Yes	DC	No	FL resident	03/31/20
28,564	Orange	42	Male	Yes	FL; PUERTO RICO	No	FL resident	03/31/20
28,565	Orange	41	Female	Yes	NY	Yes	FL resident	03/31/20
28,566	Orange	85	Female	No		No	FL resident	03/31/20
28,567	Orange	41	Male	Unknown			FL resident	03/31/20
28,568	Orange	49	Female	Yes	NY	Unknown	FL resident	03/31/20
28,569	Orange	48	Female	No		Yes	FL resident	03/31/20
28,570	Orange	62	Male	Unknown		Unknown	FL resident	03/31/20
28,571	Orange	56	Female	Yes	FL; SC	No	FL resident	03/31/20
28,572	Orange	1	Male	No		Yes	FL resident	03/31/20
28,573	Orange	78	Female	No		Unknown	FL resident	03/31/20
28,574	Orange	43	Male	Yes	NV	No	FL resident	03/31/20
28,575	Orange	79	Female	No		No	FL resident	03/31/20
28,576	Orange	37	Male	No		Yes	FL resident	03/31/20
28,577	Orange	60	Female	Yes	FL; NY	Yes	FL resident	03/31/20
28,578	Orange	28	Female	Yes	FL; NY	Yes	FL resident	03/31/20
28,579	Orange	44	Female	No		Yes	FL resident	03/31/20
28,580	Orange	64	Female	No		Unknown	FL resident	03/31/20

# Coronavirus: line list of cases

Data verified as of May 6, 2020 at 10 AM

Data in this report are provisional and subject to change.

Case	County	Age	Gender	Travel related	Travel detail	Contact with a confirmed case	Jurisdiction	Date case counted
28,581	Orange	41	Male	No		Yes	FL resident	03/31/20
28,582	Orange	24	Male	No		No	FL resident	03/31/20
28,583	Orange	64	Male	No		No	FL resident	03/31/20
28,584	Orange	32	Female	Yes	FL; GA; MA; United Arab Emirates	No	FL resident	03/31/20
28,585	Orange	9	Male	No		Unknown	FL resident	03/31/20
28,586	Orange	57	Female	Yes	FL; LA	Yes	FL resident	03/31/20
28,587	Orange	62	Female	No		Unknown	FL resident	03/31/20
28,588	Orange	64	Female	Yes	CA; FL	No	FL resident	03/31/20
28,589	Orange	52	Female	No		Unknown	FL resident	03/31/20
28,590	Orange	70	Female	No		No	FL resident	03/31/20
28,591	Orange	57	Female	No		No	FL resident	04/01/20
28,592	Orange	64	Male	No		No	FL resident	04/01/20
28,593	Orange	26	Male	No		Yes	FL resident	04/01/20
28,594	Orange	23	Male	No		Unknown	FL resident	04/01/20
28,595	Orange	35	Female	No		Unknown	FL resident	04/01/20
28,596	Orange	34	Male	No		Yes	FL resident	04/01/20
28,597	Orange	61	Male	No		Yes	FL resident	04/01/20
28,598	Orange	34	Female	No		No	FL resident	04/01/20
28,599	Orange	41	Female	Yes	COLOMBIA; FL; PERU	No	FL resident	04/01/20
28,600	Orange	58	Male	Yes	PUERTO RICO	No	FL resident	04/01/20
28,601	Orange	28	Male	No		No	FL resident	04/01/20
28,602	Orange	50	Female	Yes	OH	No	FL resident	04/01/20
28,603	Orange	51	Male	No		Yes	FL resident	04/01/20
28,604	Orange	43	Male	Yes	BARBADOS; FL; WA	Unknown	FL resident	04/01/20
28,605	Orange	49	Male	No		Yes	FL resident	04/01/20
28,606	Orange	38	Male	No		No	FL resident	04/01/20
28,607	Orange	27	Female	No		Unknown	FL resident	04/01/20
28,608	Orange	73	Male	Yes	ECUADOR; FL; TX	Yes	FL resident	04/01/20
28,609	Orange	23	Female	No		No	FL resident	04/01/20
28,610	Orange	70	Female	No		Yes	FL resident	04/01/20
28,611	Orange	73	Male	No		No	FL resident	04/01/20
28,612	Orange	53	Male	No		Yes	FL resident	04/01/20
28,613	Orange	50	Male	No		No	FL resident	04/01/20
28,614	Orange	35	Female	No		Yes	FL resident	04/01/20
28,615	Orange	49	Male	No		Yes	FL resident	04/01/20
28,616	Orange	24	Male	No		Yes	FL resident	04/01/20
28,617	Orange	31	Male	Yes	FL; NJ	No	FL resident	04/01/20
28,618	Orange	45	Female	No		Yes	FL resident	04/01/20
28,619	Orange	47	Female	No		No	FL resident	04/01/20
28,620	Orange	51	Female	No		No	FL resident	04/01/20
28,621	Orange	42	Male	No		Unknown	FL resident	04/01/20
28,622	Orange	46	Male	No		Yes	FL resident	04/01/20
28,623	Orange	49	Male	No		No	FL resident	04/01/20
28,624	Orange	58	Male	No		No	FL resident	04/01/20
28,625	Orange	57	Male	Yes	FL; PERU	No	FL resident	04/01/20
28,626	Orange	61	Male	Yes	FL; NY	Yes	FL resident	04/01/20
28,627	Orange	48	Male	No		No	FL resident	04/01/20
28,628	Orange	62	Female	No		Yes	FL resident	04/01/20
28,629	Orange	58	Female	Yes	BRAZIL; LA; NY	Yes	FL resident	04/01/20
28,630	Orange	48	Male	No		Yes	FL resident	04/01/20
28,631	Orange	66	Male	No		No	FL resident	04/01/20
28,632	Orange	21	Female	Yes	NY	No	FL resident	04/01/20
28,633	Orange	48	Female	Yes	EUROPE	Yes	FL resident	04/01/20
28,634	Orange	22	Male	No		Unknown	FL resident	04/01/20
28,635	Orange	75	Male	No		Yes	FL resident	04/01/20
28,636	Orange	57	Male	No		No	FL resident	04/01/20
28,637	Orange	70	Male	No		Yes	FL resident	04/01/20
28,638	Orange	47	Male	Yes	FRANCE	No	FL resident	04/01/20
28,639	Orange	46	Male	No		No	FL resident	04/01/20
28,640	Orange	71	Male	No		Unknown	FL resident	04/01/20
28,641	Orange	37	Female	No		Yes	FL resident	04/01/20

# Coronavirus: line list of cases

Data verified as of May 6, 2020 at 10 AM

Data in this report are provisional and subject to change.

Case	County	Age	Gender	Travel related	Travel detail	Contact with a confirmed case	Jurisdiction	Date case counted
28,642	Orange	36	Female	No		Unknown	FL resident	04/01/20
28,643	Orange	52	Female	No		Yes	FL resident	04/01/20
28,644	Orange	52	Female	No		Yes	FL resident	04/01/20
28,645	Orange	45	Female	Yes	NJ	Yes	FL resident	04/01/20
28,646	Orange	30	Male	No		Yes	FL resident	04/01/20
28,647	Orange	61	Male	No		Yes	FL resident	04/01/20
28,648	Orange	52	Male	No		Yes	FL resident	04/01/20
28,649	Orange	62	Female	No		No	FL resident	04/01/20
28,650	Orange	59	Female	No		Yes	FL resident	04/01/20
28,651	Orange	68	Male	Yes	FL; NY	No	FL resident	04/01/20
28,652	Orange	64	Female	Unknown		Unknown	FL resident	04/01/20
28,653	Orange	25	Male	Yes	FL; NY	No	FL resident	04/01/20
28,654	Orange	83	Female	No		Yes	FL resident	04/01/20
28,655	Orange	36	Male	No		Yes	FL resident	04/01/20
28,656	Orange	46	Male	No		No	FL resident	04/01/20
28,657	Orange	36	Male	No		Yes	FL resident	04/01/20
28,658	Orange	41	Male	Yes	SOUTH AMERICA	Unknown	FL resident	04/01/20
28,659	Orange	42	Male	No		Yes	FL resident	04/01/20
28,660	Orange	25	Male	No		No	FL resident	04/01/20
28,661	Orange	63	Male	No		Yes	FL resident	04/01/20
28,662	Orange	69	Female	Yes	FL; NY	No	FL resident	04/01/20
28,663	Orange	76	Female	No		Yes	FL resident	04/01/20
28,664	Orange	56	Male	No		No	FL resident	04/01/20
28,665	Orange	36	Female	No		Yes	FL resident	04/01/20
28,666	Orange	29	Female	Yes	NY	No	FL resident	04/01/20
28,667	Orange	55	Male	No		No	FL resident	04/01/20
28,668	Orange	35	Male	No		Yes	FL resident	04/01/20
28,669	Orange	31	Male	Yes	FL; HAITI	No	FL resident	04/01/20
28,670	Orange	66	Male	Yes	U.S. VIRGIN ISLANDS	No	FL resident	04/01/20
28,671	Orange	40	Female	Yes	FL; NY	Yes	FL resident	04/01/20
28,672	Orange	47	Male	Yes	NY	Yes	FL resident	04/01/20
28,673	Orange	23	Male	No		Yes	FL resident	04/01/20
28,674	Orange	22	Female	Yes	FL; LA	Yes	FL resident	04/01/20
28,675	Orange	30	Male	No		Yes	FL resident	04/01/20
28,676	Orange	32	Male	Yes	BRAZIL	No	FL resident	04/01/20
28,677	Orange	21	Female	No		Yes	FL resident	04/01/20
28,678	Orange	54	Male	No		Yes	FL resident	04/01/20
28,679	Orange	48	Female	No		Yes	FL resident	04/01/20
28,680	Orange	39	Male	No		No	FL resident	04/01/20
28,681	Orange	26	Female	No		Yes	FL resident	04/01/20
28,682	Orange	48	Female	No		Unknown	FL resident	04/01/20
28,683	Orange	35	Female	Yes	PUERTO RICO	Yes	FL resident	04/01/20
28,684	Orange	66	Male	Yes	PUERTO RICO	Yes	FL resident	04/01/20
28,685	Orange	51	Female	Yes	DOMINICAN REPUBLIC; PUERTO RICO	Yes	FL resident	04/01/20
28,686	Orange	81	Male	No		No	FL resident	04/01/20
28,687	Orange	35	Male	Yes	NY	Unknown	FL resident	04/01/20
28,688	Orange	72	Female	No		No	FL resident	04/01/20
28,689	Orange	39	Male	No		Yes	FL resident	04/01/20
28,690	Orange	40	Female	No		Yes	FL resident	04/01/20
28,691	Orange	34	Male	Yes	NY	No	FL resident	04/01/20
28,692	Orange	60	Female	No		No	FL resident	04/01/20
28,693	Orange	55	Female	No		Yes	FL resident	04/01/20
28,694	Orange	32	Female	Unknown			FL resident	04/01/20
28,695	Orange	51	Female	Unknown			FL resident	04/01/20
28,696	Orange	63	Female	Yes	CANADA; NY	Unknown	FL resident	04/01/20
28,697	Orange	32	Male	No		Yes	FL resident	04/02/20
28,698	Orange	29	Male	No		Yes	FL resident	04/02/20
28,699	Orange	54	Female	No		No	FL resident	04/02/20
28,700	Orange	41	Female	Yes	LA; NY	Yes	FL resident	04/02/20
28,701	Orange	56	Female	No		Yes	FL resident	04/02/20
28,702	Orange	21	Female	Unknown		Unknown	FL resident	04/02/20

# Coronavirus: line list of cases

Data verified as of May 6, 2020 at 10 AM

Data in this report are provisional and subject to change.

Case	County	Age	Gender	Travel related	Travel detail	Contact with a confirmed case	Jurisdiction	Date case counted
28,703	Orange	73	Male	No		Yes	FL resident	04/02/20
28,704	Orange	29	Female	No		No	FL resident	04/02/20
28,705	Orange	29	Male	Yes	CO; FL	Unknown	FL resident	04/02/20
28,706	Orange	42	Male	No		Yes	FL resident	04/02/20
28,707	Orange	59	Female	Yes	NY	Unknown	FL resident	04/02/20
28,708	Orange	39	Female	No		Unknown	FL resident	04/02/20
28,709	Orange	30	Female	No		Yes	FL resident	04/02/20
28,710	Orange	50	Male	Yes	FL; IL	No	FL resident	04/02/20
28,711	Orange	31	Male	No		Yes	FL resident	04/02/20
28,712	Orange	1	Male	No		Yes	FL resident	04/02/20
28,713	Orange	45	Male	No		No	FL resident	04/02/20
28,714	Orange	70	Female	No		No	FL resident	04/02/20
28,715	Orange	45	Male	No		No	FL resident	04/02/20
28,716	Orange	28	Female	Unknown		Yes	FL resident	04/02/20
28,717	Orange	52	Female	No		Yes	FL resident	04/02/20
28,718	Orange	42	Male	No		Yes	FL resident	04/02/20
28,719	Orange	33	Male	No		Unknown	FL resident	04/02/20
28,720	Orange	38	Female	No		No	FL resident	04/02/20
28,721	Orange	24	Male	No		Yes	FL resident	04/02/20
28,722	Orange	27	Female	No		Yes	FL resident	04/02/20
28,723	Orange	72	Female	No		Yes	FL resident	04/02/20
28,724	Orange	48	Male	No		No	FL resident	04/02/20
28,725	Orange	16	Male	No		Yes	FL resident	04/02/20
28,726	Orange	24	Female	No		No	FL resident	04/02/20
28,727	Orange	33	Male	No		Unknown	FL resident	04/02/20
28,728	Orange	29	Male	No		Yes	FL resident	04/02/20
28,729	Orange	33	Female	No		Yes	FL resident	04/02/20
28,730	Orange	34	Male	No		No	FL resident	04/02/20
28,731	Orange	56	Male	No		No	FL resident	04/02/20
28,732	Orange	60	Female	No		No	FL resident	04/02/20
28,733	Orange	57	Female	No		No	FL resident	04/02/20
28,734	Orange	73	Female	No		Yes	FL resident	04/02/20
28,735	Orange	41	Female	No		Yes	FL resident	04/02/20
28,736	Orange	48	Male	No		Yes	FL resident	04/02/20
28,737	Orange	41	Female	No		Yes	FL resident	04/02/20
28,738	Orange	49	Female	Yes	UNKNOWN COUNTRY	Unknown	FL resident	04/02/20
28,739	Orange	30	Male	Yes	NJ	Yes	FL resident	04/02/20
28,740	Orange	2	Male	No		Yes	FL resident	04/02/20
28,741	Orange	0	Female	Yes	NY	Yes	FL resident	04/02/20
28,742	Orange	7	Female	No		Yes	FL resident	04/02/20
28,743	Orange	20	Female	Yes	IL	Yes	FL resident	04/02/20
28,744	Orange	5	Female	No		Yes	FL resident	04/02/20
28,745	Orange	32	Female	No		Yes	FL resident	04/02/20
28,746	Orange	28	Male	No		Yes	FL resident	04/02/20
28,747	Orange	43	Female	No		Unknown	FL resident	04/02/20
28,748	Orange	48	Female	No		Yes	FL resident	04/02/20
28,749	Orange	29	Female	No			FL resident	04/02/20
28,750	Orange	27	Female	No		Yes	FL resident	04/02/20
28,751	Orange	56	Female	Unknown			FL resident	04/02/20
28,752	Orange	58	Male	No		Yes	FL resident	04/02/20
28,753	Orange	80	Male	No		No	FL resident	04/02/20
28,754	Orange	49	Male	No		No	FL resident	04/02/20
28,755	Orange	60	Female	Yes	CA	No	FL resident	04/02/20
28,756	Orange	45	Female	Yes	FL; NY	No	FL resident	04/02/20
28,757	Orange	47	Female	No		Yes	FL resident	04/02/20
28,758	Orange	48	Female	No		Yes	FL resident	04/02/20
28,759	Orange	42	Female	No		No	FL resident	04/02/20
28,760	Orange	46	Male	No		Yes	FL resident	04/02/20
28,761	Orange	35	Male	No		No	FL resident	04/02/20
28,762	Orange	29	Male	No		Yes	FL resident	04/02/20
28,763	Orange	34	Male	No		Yes	FL resident	04/02/20
28,764	Orange	33	Male	No		Yes	FL resident	04/02/20

# Coronavirus: line list of cases

Data verified as of May 6, 2020 at 10 AM

Data in this report are provisional and subject to change.

Case	County	Age	Gender	Travel related	Travel detail	Contact with a confirmed case	Jurisdiction	Date case counted
28,765	Orange	31	Male	No		Yes	FL resident	04/02/20
28,766	Orange	33	Female	No		Yes	FL resident	04/02/20
28,767	Orange	74	Female	No		Yes	FL resident	04/02/20
28,768	Orange	48	Male	No		No	FL resident	04/02/20
28,769	Orange	33	Male	No		Yes	FL resident	04/02/20
28,770	Orange	66	Female	Yes	FL; NY	Yes	FL resident	04/02/20
28,771	Orange	37	Male	No		Unknown	FL resident	04/02/20
28,772	Orange	30	Male	No		Yes	FL resident	04/02/20
28,773	Orange	34	Female	No		No	FL resident	04/03/20
28,774	Orange	40	Female	Yes	FL; NY	Yes	FL resident	04/03/20
28,775	Orange	47	Male	No		Yes	FL resident	04/03/20
28,776	Orange	24	Female	No		Yes	FL resident	04/03/20
28,777	Orange	24	Female	Yes	FL; UNITED ARAB EMIRATES	No	FL resident	04/03/20
28,778	Orange	65	Female	Yes	FL; PUERTO RICO	Yes	FL resident	04/03/20
28,779	Orange	22	Female	No		Yes	FL resident	04/03/20
28,780	Orange	22	Female	No		Yes	FL resident	04/03/20
28,781	Orange	21	Male	No		Yes	FL resident	04/03/20
28,782	Orange	28	Female	Yes	CT; FL; PA	No	FL resident	04/03/20
28,783	Orange	40	Female	Yes	FL; WY	Yes	FL resident	04/03/20
28,784	Orange	33	Female	Yes	NY	No	FL resident	04/03/20
28,785	Orange	68	Male	Yes	CO; FL	No	FL resident	04/03/20
28,786	Orange	56	Female	No		Yes	FL resident	04/03/20
28,787	Orange	23	Female	No		Yes	FL resident	04/03/20
28,788	Orange	34	Male	No		Yes	FL resident	04/03/20
28,789	Orange	59	Female	No		Yes	FL resident	04/03/20
28,790	Orange	26	Male	No		Yes	FL resident	04/03/20
28,791	Orange	51	Male	No		No	FL resident	04/03/20
28,792	Orange	52	Female	No		Yes	FL resident	04/03/20
28,793	Orange	46	Female	No		Yes	FL resident	04/03/20
28,794	Orange	36	Female	No		Unknown	FL resident	04/03/20
28,795	Orange	35	Female	No		Yes	FL resident	04/03/20
28,796	Orange	60	Male	Yes	FL; WI	Yes	FL resident	04/03/20
28,797	Orange	46	Female	No		Yes	FL resident	04/03/20
28,798	Orange	45	Male	No		Yes	FL resident	04/03/20
28,799	Orange	34	Female	No		No	FL resident	04/03/20
28,800	Orange	65	Male	No		Unknown	FL resident	04/03/20
28,801	Orange	52	Male	No		No	FL resident	04/03/20
28,802	Orange	32	Male	No		Unknown	FL resident	04/03/20
28,803	Orange	29	Female	Yes	UNITED KINGDOM	Yes	FL resident	04/03/20
28,804	Orange	51	Male	No		Yes	FL resident	04/03/20
28,805	Orange	51	Female	No		Yes	FL resident	04/03/20
28,806	Orange	55	Male	Yes	FL; NJ	Yes	FL resident	04/03/20
28,807	Orange	60	Male	No		No	FL resident	04/03/20
28,808	Orange	32	Male	Unknown			FL resident	04/03/20
28,809	Orange	38	Male	Yes	FL; MA	No	FL resident	04/03/20
28,810	Orange	34	Male	No		Yes	FL resident	04/03/20
28,811	Orange	54	Female	No		Unknown	FL resident	04/03/20
28,812	Orange	45	Female	Yes	FL; MI	Yes	FL resident	04/03/20
28,813	Orange	32	Male	No		Yes	FL resident	04/03/20
28,814	Orange	52	Male	No		Yes	FL resident	04/03/20
28,815	Orange	71	Female	Yes	NJ	Yes	FL resident	04/03/20
28,816	Orange	71	Female	Unknown			FL resident	04/03/20
28,817	Orange	86	Female	No		Yes	FL resident	04/03/20
28,818	Orange	41	Female	Unknown			FL resident	04/03/20
28,819	Orange	58	Male	Yes	LA	Unknown	FL resident	04/03/20
28,820	Orange	49	Male	No		Yes	FL resident	04/03/20
28,821	Orange	23	Male	No		Yes	FL resident	04/03/20
28,822	Orange	43	Female	Yes	FL; PUERTO RICO	No	FL resident	04/03/20
28,823	Orange	46	Female	No		No	FL resident	04/03/20
28,824	Orange	30	Male	Unknown		Yes	FL resident	04/04/20
28,825	Orange	86	Female	No		Unknown	FL resident	04/04/20

# Coronavirus: line list of cases

Data verified as of May 6, 2020 at 10 AM

Data in this report are provisional and subject to change.

Case	County	Age	Gender	Travel related	Travel detail	Contact with a confirmed case	Jurisdiction	Date case counted
28,826	Orange	38	Female	Yes	Cayman Islands; FL; Jamaica; Mexico	Unknown	FL resident	04/04/20
28,827	Orange	29	Male	No		Unknown	FL resident	04/04/20
28,828	Orange	3	Female	No		Yes	FL resident	04/04/20
28,829	Orange	28	Female	No		Yes	FL resident	04/04/20
28,830	Orange	35	Female	No		Yes	FL resident	04/04/20
28,831	Orange	58	Female	No		No	FL resident	04/04/20
28,832	Orange	26	Male	No		Yes	FL resident	04/04/20
28,833	Orange	12	Male	No		Yes	FL resident	04/04/20
28,834	Orange	43	Female	No		Yes	FL resident	04/04/20
28,835	Orange	16	Female	No		Yes	FL resident	04/04/20
28,836	Orange	74	Male	Yes	FL; LA	No	FL resident	04/04/20
28,837	Orange	60	Male	Yes	FL; NY	Yes	FL resident	04/04/20
28,838	Orange	17	Male	Unknown			FL resident	04/04/20
28,839	Orange	44	Male	No		Yes	FL resident	04/04/20
28,840	Orange	58	Male	No		Yes	FL resident	04/04/20
28,841	Orange	43	Female	No		No	FL resident	04/04/20
28,842	Orange	26	Female	No		No	FL resident	04/04/20
28,843	Orange	21	Female	No		No	FL resident	04/04/20
28,844	Orange	63	Male	Unknown		Yes	FL resident	04/04/20
28,845	Orange	24	Male	No		No	FL resident	04/04/20
28,846	Orange	35	Male	No		Unknown	FL resident	04/04/20
28,847	Orange	46	Male	No		Yes	FL resident	04/04/20
28,848	Orange	44	Female	No		No	FL resident	04/04/20
28,849	Orange	70	Female	No		No	FL resident	04/04/20
28,850	Orange	35	Female	No		No	FL resident	04/04/20
28,851	Orange	30	Female	No		Yes	FL resident	04/04/20
28,852	Orange	59	Male	No		Yes	FL resident	04/04/20
28,853	Orange	27	Male	No		No	FL resident	04/04/20
28,854	Orange	26	Female	No		Unknown	FL resident	04/04/20
28,855	Orange	34	Female	No		No	FL resident	04/04/20
28,856	Orange	55	Male	No		Yes	FL resident	04/04/20
28,857	Orange	58	Male	No		Yes	FL resident	04/04/20
28,858	Orange	29	Female	Yes	NY	Yes	FL resident	04/04/20
28,859	Orange	58	Female	Yes	FL; NY	Yes	FL resident	04/04/20
28,860	Orange	50	Male	No		No	FL resident	04/04/20
28,861	Orange	59	Male	Yes	NY	No	FL resident	04/04/20
28,862	Orange	28	Female	Yes	FL; NY	Unknown	FL resident	04/04/20
28,863	Orange	48	Male	No			FL resident	04/04/20
28,864	Orange	67	Female	No		Yes	FL resident	04/04/20
28,865	Orange	101	Female	No		No	FL resident	04/04/20
28,866	Orange	33	Male	No		Yes	FL resident	04/04/20
28,867	Orange	55	Male	No		Unknown	FL resident	04/04/20
28,868	Orange	37	Male	No		Unknown	FL resident	04/04/20
28,869	Orange	48	Female	Unknown		Yes	FL resident	04/04/20
28,870	Orange	35	Male	No		No	FL resident	04/04/20
28,871	Orange	36	Male	No		No	FL resident	04/04/20
28,872	Orange	19	Female	No		Yes	FL resident	04/04/20
28,873	Orange	25	Female	No		Yes	FL resident	04/04/20
28,874	Orange	51	Female	No		Yes	FL resident	04/04/20
28,875	Orange	37	Female	No		Yes	FL resident	04/04/20
28,876	Orange	38	Male	No		Yes	FL resident	04/04/20
28,877	Orange	57	Male	No		No	FL resident	04/04/20
28,878	Orange	52	Female	Yes	GA; NV; NY; TX	Unknown	FL resident	04/04/20
28,879	Orange	32	Male	Yes	CA; FL	Yes	FL resident	04/04/20
28,880	Orange	31	Male	Yes	ASIA; FL; LA	Yes	FL resident	04/04/20
28,881	Orange	35	Male	Unknown		Yes	FL resident	04/04/20
28,882	Orange	60	Female	Unknown			FL resident	04/05/20
28,883	Orange	72	Female	No		Yes	FL resident	04/05/20
28,884	Orange	45	Female	No		Yes	FL resident	04/05/20
28,885	Orange	66	Female	No		Yes	FL resident	04/05/20
28,886	Orange	55	Male	No		No	FL resident	04/05/20



# Coronavirus: line list of cases

Data verified as of May 6, 2020 at 10 AM

Data in this report are provisional and subject to change.

Case	County	Age	Gender	Travel related	Travel detail	Contact with a confirmed case	Jurisdiction	Date case counted
28,887	Orange	54	Male	No		Yes	FL resident	04/05/20
28,888	Orange	34	Male	No		Yes	FL resident	04/05/20
28,889	Orange	66	Male	Unknown			FL resident	04/05/20
28,890	Orange	74	Male	Yes	SOUTH AMERICA	Yes	FL resident	04/05/20
28,891	Orange	56	Male	No		Yes	FL resident	04/05/20
28,892	Orange	23	Male	Yes	FL; NJ	Yes	FL resident	04/05/20
28,893	Orange	42	Male	No		No	FL resident	04/05/20
28,894	Orange	68	Male	Yes	FL; OK	Unknown	FL resident	04/05/20
28,895	Orange	40	Male	No		Yes	FL resident	04/05/20
28,896	Orange	51	Female	No		Yes	FL resident	04/05/20
28,897	Orange	24	Male	Unknown			FL resident	04/05/20
28,898	Orange	65	Female	No		No	FL resident	04/05/20
28,899	Orange	45	Male	No		Yes	FL resident	04/05/20
28,900	Orange	35	Female	No		No	FL resident	04/05/20
28,901	Orange	17	Male	Unknown			FL resident	04/05/20
28,902	Orange	47	Female	No		Yes	FL resident	04/05/20
28,903	Orange	51	Male	No		No	FL resident	04/05/20
28,904	Orange	29	Female	Yes	CHILE; FL; TX	Yes	FL resident	04/05/20
28,905	Orange	39	Male	No		No	FL resident	04/05/20
28,906	Orange	32	Female	No		Yes	FL resident	04/05/20
28,907	Orange	46	Male	No		No	FL resident	04/05/20
28,908	Orange	35	Male	No		Yes	FL resident	04/05/20
28,909	Orange	43	Female	No		No	FL resident	04/05/20
28,910	Orange	45	Male	No		Yes	FL resident	04/05/20
28,911	Orange	37	Male	No		Yes	FL resident	04/05/20
28,912	Orange	19	Female	No		Yes	FL resident	04/05/20
28,913	Orange	41	Male	No		No	FL resident	04/05/20
28,914	Orange	24	Male	No		No	FL resident	04/05/20
28,915	Orange	54	Female	No			FL resident	04/06/20
28,916	Orange	70	Male	No		Yes	FL resident	04/06/20
28,917	Orange	59	Female	Yes	FL; TN	No	FL resident	04/06/20
28,918	Orange	24	Female	No		No	FL resident	04/06/20
28,919	Orange	65	Female	No		Yes	FL resident	04/06/20
28,920	Orange	55	Male	Yes	FL; NY	Yes	FL resident	04/06/20
28,921	Orange	48	Male	Yes	FL; NY	No	FL resident	04/06/20
28,922	Orange	41	Female	No		No	FL resident	04/06/20
28,923	Orange	53	Female	No		No	FL resident	04/06/20
28,924	Orange	55	Female	Yes	FL; MO	Yes	FL resident	04/06/20
28,925	Orange	66	Female	No		No	FL resident	04/06/20
28,926	Orange	38	Male	No		Yes	FL resident	04/06/20
28,927	Orange	45	Male	No		No	FL resident	04/06/20
28,928	Orange	23	Male	No		Unknown	FL resident	04/06/20
28,929	Orange	39	Female	No		No	FL resident	04/06/20
28,930	Orange	51	Male	Unknown		Yes	FL resident	04/06/20
28,931	Orange	25	Female	No		Yes	FL resident	04/06/20
28,932	Orange	77	Male	No		Yes	FL resident	04/06/20
28,933	Orange	69	Female	No		Yes	FL resident	04/06/20
28,934	Orange	30	Male	No		No	FL resident	04/06/20
28,935	Orange	67	Female	Unknown			FL resident	04/06/20
28,936	Orange	64	Female	Yes	NY	No	FL resident	04/06/20
28,937	Orange	64	Male	No		Yes	FL resident	04/06/20
28,938	Orange	60	Male	No		Yes	FL resident	04/06/20
28,939	Orange	63	Male	No		Yes	FL resident	04/06/20
28,940	Orange	93	Male	No		Unknown	FL resident	04/06/20
28,941	Orange	37	Male	No		Yes	FL resident	04/06/20
28,942	Orange	64	Female	Unknown			FL resident	04/06/20
28,943	Orange	2	Male	No		No	FL resident	04/06/20
28,944	Orange	52	Female	No		Yes	FL resident	04/06/20
28,945	Orange	52	Male	No		Yes	FL resident	04/06/20
28,946	Orange	56	Male	No		Unknown	FL resident	04/06/20
28,947	Orange	54	Female	No		Unknown	FL resident	04/06/20
28,948	Orange	46	Female	No		Yes	FL resident	04/06/20



# Coronavirus: line list of cases

Data verified as of May 6, 2020 at 10 AM

Data in this report are provisional and subject to change.

Case	County	Age	Gender	Travel related	Travel detail	Contact with a confirmed case	Jurisdiction	Date case counted
28,949	Orange	43	Female	No		No	FL resident	04/06/20
28,950	Orange	39	Female	Yes	MI	No	FL resident	04/07/20
28,951	Orange	35	Male	No		Yes	FL resident	04/07/20
28,952	Orange	49	Male	Yes	IL; NM; NY; TN	No	FL resident	04/07/20
28,953	Orange	28	Female	Unknown		Unknown	FL resident	04/07/20
28,954	Orange	48	Male	No		No	FL resident	04/07/20
28,955	Orange	31	Male	Unknown		No	FL resident	04/07/20
28,956	Orange	42	Female	Yes	FL; LA	Yes	FL resident	04/07/20
28,957	Orange	65	Male	No		Yes	FL resident	04/07/20
28,958	Orange	60	Female	No		No	FL resident	04/07/20
28,959	Orange	41	Female	No		Unknown	FL resident	04/07/20
28,960	Orange	27	Female	Yes	FL; NY	Yes	FL resident	04/07/20
28,961	Orange	35	Male	No		Yes	FL resident	04/07/20
28,962	Orange	51	Female	Yes	GA	Yes	FL resident	04/07/20
28,963	Orange	54	Male	Yes	GA	Yes	FL resident	04/07/20
28,964	Orange	57	Male	No		No	FL resident	04/07/20
28,965	Orange	50	Male	No		No	FL resident	04/07/20
28,966	Orange	52	Female	No		No	FL resident	04/07/20
28,967	Orange	40	Male	No		Unknown	FL resident	04/07/20
28,968	Orange	58	Female	No		Yes	FL resident	04/07/20
28,969	Orange	80	Male	Unknown			FL resident	04/07/20
28,970	Orange	85	Female	No		Yes	FL resident	04/07/20
28,971	Orange	36	Male	No		Yes	FL resident	04/07/20
28,972	Orange	65	Female	No		Yes	FL resident	04/08/20
28,973	Orange	46	Male	Yes	NY	Yes	FL resident	04/08/20
28,974	Orange	18	Male	No		No	FL resident	04/08/20
28,975	Orange	57	Female	Yes	NY	Yes	FL resident	04/08/20
28,976	Orange	49	Male	No		No	FL resident	04/08/20
28,977	Orange	52	Female	No		No	FL resident	04/08/20
28,978	Orange	19	Female	No		No	FL resident	04/08/20
28,979	Orange	34	Male	Unknown			FL resident	04/08/20
28,980	Orange	33	Female	No		Yes	FL resident	04/08/20
28,981	Orange	48	Female	No		Yes	FL resident	04/08/20
28,982	Orange	32	Male	No		Yes	FL resident	04/08/20
28,983	Orange	60	Male	Unknown			FL resident	04/08/20
28,984	Orange	39	Male	Yes	NY	Yes	FL resident	04/08/20
28,985	Orange	21	Male	No		Yes	FL resident	04/08/20
28,986	Orange	52	Female	Yes	FL; PUERTO RICO	Yes	FL resident	04/08/20
28,987	Orange	28	Female	No		No	FL resident	04/08/20
28,988	Orange	57	Female	Yes	UNITED KINGDOM	Yes	FL resident	04/08/20
28,989	Orange	30	Female	No		No	FL resident	04/08/20
28,990	Orange	81	Male	No		No	FL resident	04/08/20
28,991	Orange	41	Male	Unknown			FL resident	04/08/20
28,992	Orange	41	Female	Yes	NY	Yes	FL resident	04/08/20
28,993	Orange	16	Female	No		Yes	FL resident	04/08/20
28,994	Orange	53	Male	No		No	FL resident	04/08/20
28,995	Orange	18	Female	No		Yes	FL resident	04/08/20
28,996	Orange	75	Male	No		Yes	FL resident	04/08/20
28,997	Orange	70	Female	No		Yes	FL resident	04/08/20
28,998	Orange	62	Male	No		Yes	FL resident	04/08/20
28,999	Orange	38	Male	No		Unknown	FL resident	04/08/20
29,000	Orange	25	Male	No		Yes	FL resident	04/08/20
29,001	Orange	57	Female	No		Yes	FL resident	04/08/20
29,002	Orange	62	Male	No		Yes	FL resident	04/08/20
29,003	Orange	36	Female	No		Unknown	FL resident	04/08/20
29,004	Orange	44	Female	Yes	CA; FL	No	FL resident	04/08/20
29,005	Orange	27	Female	No		No	FL resident	04/08/20
29,006	Orange	51	Female	No		No	FL resident	04/08/20
29,007	Orange	65	Male	Yes	FL; PUERTO RICO	Yes	FL resident	04/08/20
29,008	Orange	85	Female	No		No	FL resident	04/08/20
29,009	Orange	42	Female	No		No	FL resident	04/08/20
29,010	Orange	49	Female	No		No	FL resident	04/08/20

# Coronavirus: line list of cases

Data verified as of May 6, 2020 at 10 AM

Data in this report are provisional and subject to change.

Case	County	Age	Gender	Travel related	Travel detail	Contact with a confirmed case	Jurisdiction	Date case counted
29,011	Orange	30	Female	No		No	FL resident	04/08/20
29,012	Orange	89	Female	No		No	FL resident	04/08/20
29,013	Orange	53	Male	Unknown			FL resident	04/08/20
29,014	Orange	55	Male	Yes	FL; UT	No	FL resident	04/08/20
29,015	Orange	81	Female	No		No	FL resident	04/08/20
29,016	Orange	42	Male	No		Yes	FL resident	04/08/20
29,017	Orange	71	Female	Yes	SPAIN	Yes	FL resident	04/08/20
29,018	Orange	15	Male	Unknown		Yes	FL resident	04/08/20
29,019	Orange	19	Female	No		Yes	FL resident	04/08/20
29,020	Orange	18	Male	No		Yes	FL resident	04/08/20
29,021	Orange	41	Female	No		Yes	FL resident	04/08/20
29,022	Orange	31	Female	Yes	FL; ITALY	Unknown	FL resident	04/08/20
29,023	Orange	68	Female	No		Yes	FL resident	04/08/20
29,024	Orange	44	Female	No		Yes	FL resident	04/08/20
29,025	Orange	42	Male	Yes	FL; NY	Yes	FL resident	04/08/20
29,026	Orange	23	Female	No		Yes	FL resident	04/08/20
29,027	Orange	24	Female	No		No	FL resident	04/08/20
29,028	Orange	22	Female	No		No	FL resident	04/08/20
29,029	Orange	65	Male	No		Yes	FL resident	04/08/20
29,030	Orange	26	Female	No		No	FL resident	04/08/20
29,031	Orange	57	Male	Yes	FL; KUWAIT; QATAR	Yes	FL resident	04/08/20
29,032	Orange	55	Male	No		Yes	FL resident	04/08/20
29,033	Orange	56	Female	No		Yes	FL resident	04/08/20
29,034	Orange	56	Male	No		Yes	FL resident	04/08/20
29,035	Orange	84	Female	No		No	FL resident	04/08/20
29,036	Orange	92	Female	No		No	FL resident	04/08/20
29,037	Orange	46	Female	Unknown			FL resident	04/08/20
29,038	Orange	43	Female	No		Yes	FL resident	04/09/20
29,039	Orange	24	Male	No		Yes	FL resident	04/09/20
29,040	Orange	53	Female	No		Yes	FL resident	04/09/20
29,041	Orange	40	Male	No		No	FL resident	04/09/20
29,042	Orange	55	Female	No		No	FL resident	04/09/20
29,043	Orange	47	Female	No		No	FL resident	04/09/20
29,044	Orange	44	Female	Yes	FL; VA	Yes	FL resident	04/09/20
29,045	Orange	41	Female	No		No	FL resident	04/09/20
29,046	Orange	56	Male	No		Yes	FL resident	04/09/20
29,047	Orange	60	Male	No		Yes	FL resident	04/09/20
29,048	Orange	39	Female	No		Yes	FL resident	04/09/20
29,049	Orange	52	Female	No		Yes	FL resident	04/09/20
29,050	Orange	21	Female	No		Yes	FL resident	04/09/20
29,051	Orange	75	Male	No		Yes	FL resident	04/09/20
29,052	Orange	22	Female	No		Yes	FL resident	04/09/20
29,053	Orange	56	Male	No		Yes	FL resident	04/09/20
29,054	Orange	23	Male	Yes	FL; GA; VA	Yes	FL resident	04/09/20
29,055	Orange	36	Male	No		Yes	FL resident	04/09/20
29,056	Orange	28	Female	Yes	FL; GA; NY; OH; PUERTO RICO; TX	No	FL resident	04/09/20
29,057	Orange	27	Female	Yes	FL; GA	Yes	FL resident	04/09/20
29,058	Orange	22	Female	No		Yes	FL resident	04/09/20
29,059	Orange	51	Female	No		Unknown	FL resident	04/09/20
29,060	Orange	32	Male	No		No	FL resident	04/09/20
29,061	Orange	40	Female	No		No	FL resident	04/09/20
29,062	Orange	58	Male	Yes	FL; OK; VA	Yes	FL resident	04/09/20
29,063	Orange	66	Male	Unknown			FL resident	04/09/20
29,064	Orange	81	Female	No		Unknown	FL resident	04/09/20
29,065	Orange	41	Female	No		Yes	FL resident	04/09/20
29,066	Orange	34	Female	Yes	UT	No	FL resident	04/09/20
29,067	Orange	22	Female	No		No	FL resident	04/09/20
29,068	Orange	52	Male	No		Yes	FL resident	04/09/20
29,069	Orange	29	Female	No		Yes	FL resident	04/09/20
29,070	Orange	41	Male	No		No	FL resident	04/09/20
29,071	Orange	24	Male	No		Unknown	FL resident	04/09/20

# Coronavirus: line list of cases

Data verified as of May 6, 2020 at 10 AM

Data in this report are provisional and subject to change.

Case	County	Age	Gender	Travel related	Travel detail	Contact with a confirmed case	Jurisdiction	Date case counted
29,072	Orange	51	Female	No		No	FL resident	04/09/20
29,073	Orange	39	Female	No		Yes	FL resident	04/09/20
29,074	Orange	56	Female	No		Yes	FL resident	04/09/20
29,075	Orange	66	Male	No		Yes	FL resident	04/09/20
29,076	Orange	61	Female	Unknown		Yes	FL resident	04/09/20
29,077	Orange	52	Male	No		No	FL resident	04/09/20
29,078	Orange	28	Male	Unknown		No	FL resident	04/09/20
29,079	Orange	52	Female	No		Yes	FL resident	04/09/20
29,080	Orange	21	Male	No		Unknown	FL resident	04/10/20
29,081	Orange	7	Male	No		No	FL resident	04/10/20
29,082	Orange	59	Female	No		Yes	FL resident	04/10/20
29,083	Orange	32	Male	No		No	FL resident	04/10/20
29,084	Orange	33	Female	No		Yes	FL resident	04/10/20
29,085	Orange	40	Female	No		No	FL resident	04/10/20
29,086	Orange	46	Male	No		Yes	FL resident	04/10/20
29,087	Orange	62	Male	Unknown		Yes	FL resident	04/10/20
29,088	Orange	45	Female	No		Unknown	FL resident	04/10/20
29,089	Orange	50	Female	No		Yes	FL resident	04/10/20
29,090	Orange	63	Female	No		Yes	FL resident	04/10/20
29,091	Orange	22	Female	No		Yes	FL resident	04/10/20
29,092	Orange	52	Male	Yes	FL; PAKISTAN	No	FL resident	04/10/20
29,093	Orange	54	Male	No		Yes	FL resident	04/10/20
29,094	Orange	19	Female	No		Yes	FL resident	04/10/20
29,095	Orange	25	Male	Unknown			FL resident	04/10/20
29,096	Orange	68	Male	Yes	FL; NJ; NY	No	FL resident	04/10/20
29,097	Orange	72	Female	No		Yes	FL resident	04/10/20
29,098	Orange	62	Female	No		Yes	FL resident	04/10/20
29,099	Orange	24	Female	No		Yes	FL resident	04/10/20
29,100	Orange	33	Male	No		Yes	FL resident	04/10/20
29,101	Orange	35	Male	No		Unknown	FL resident	04/10/20
29,102	Orange	83	Female	No		No	FL resident	04/10/20
29,103	Orange	75	Male	No		No	FL resident	04/10/20
29,104	Orange	34	Male	No		Unknown	FL resident	04/10/20
29,105	Orange	82	Female	No		Yes	FL resident	04/10/20
29,106	Orange	28	Female	No		No	FL resident	04/10/20
29,107	Orange	60	Female	No		No	FL resident	04/10/20
29,108	Orange	55	Male	No		No	FL resident	04/10/20
29,109	Orange	67	Male	No		No	FL resident	04/11/20
29,110	Orange	21	Female	Unknown		Yes	FL resident	04/11/20
29,111	Orange	20	Female	No		Yes	FL resident	04/11/20
29,112	Orange	9	Female	No		Yes	FL resident	04/11/20
29,113	Orange	26	Male	Yes	DC; FL	Yes	FL resident	04/11/20
29,114	Orange	45	Female	No		Yes	FL resident	04/11/20
29,115	Orange	37	Male	No		Unknown	FL resident	04/11/20
29,116	Orange	66	Male	No		Unknown	FL resident	04/11/20
29,117	Orange	62	Male	No		Yes	FL resident	04/11/20
29,118	Orange	83	Female	Unknown			FL resident	04/11/20
29,119	Orange	18	Female	No		Yes	FL resident	04/11/20
29,120	Orange	37	Female	No		No	FL resident	04/11/20
29,121	Orange	69	Female	No		Yes	FL resident	04/11/20
29,122	Orange	50	Male	No		No	FL resident	04/11/20
29,123	Orange	63	Male	No		Yes	FL resident	04/11/20
29,124	Orange	29	Male	Unknown			FL resident	04/11/20
29,125	Orange	33	Male	No		Yes	FL resident	04/11/20
29,126	Orange	61	Female	No		Yes	FL resident	04/11/20
29,127	Orange	53	Female	Yes	GA	No	FL resident	04/11/20
29,128	Orange	28	Male	Yes	FL; UNITED KINGDOM	Yes	FL resident	04/11/20
29,129	Orange	29	Male	No		Yes	FL resident	04/11/20
29,130	Orange	33	Male	No		Yes	FL resident	04/11/20
29,131	Orange	49	Male	No		Yes	FL resident	04/11/20
29,132	Orange	43	Male	No		Yes	FL resident	04/11/20
29,133	Orange	44	Male	No		Yes	FL resident	04/11/20

# Coronavirus: line list of cases

Data verified as of May 6, 2020 at 10 AM

Data in this report are provisional and subject to change.

Case	County	Age	Gender	Travel related	Travel detail	Contact with a confirmed case	Jurisdiction	Date case counted
29,134	Orange	37	Male	No		No	FL resident	04/11/20
29,135	Orange	33	Male	Yes	FL; NY	No	FL resident	04/11/20
29,136	Orange	49	Male	No		Yes	FL resident	04/11/20
29,137	Orange	31	Male	No		Unknown	FL resident	04/11/20
29,138	Orange	36	Male	No		Yes	FL resident	04/11/20
29,139	Orange	40	Female	No		Yes	FL resident	04/11/20
29,140	Orange	0	Male	No		Yes	FL resident	04/11/20
29,141	Orange	33	Male	No		Yes	FL resident	04/11/20
29,142	Orange	37	Female	No		No	FL resident	04/11/20
29,143	Orange	34	Female	No		Unknown	FL resident	04/11/20
29,144	Orange	55	Female	Yes	DC; FL; SC	No	FL resident	04/12/20
29,145	Orange	54	Female	No		No	FL resident	04/12/20
29,146	Orange	43	Male	Unknown			FL resident	04/12/20
29,147	Orange	47	Male	No		No	FL resident	04/12/20
29,148	Orange	7	Male	No		Yes	FL resident	04/12/20
29,149	Orange	41	Male	No		No	FL resident	04/12/20
29,150	Orange	36	Male	No		Yes	FL resident	04/12/20
29,151	Orange	29	Male	Yes	FL; GEORGIA	No	FL resident	04/12/20
29,152	Orange	40	Male	No		No	FL resident	04/12/20
29,153	Orange	24	Male	No		Unknown	FL resident	04/12/20
29,154	Orange	63	Female	No		No	FL resident	04/12/20
29,155	Orange	35	Male	Yes	FL; NJ	Unknown	FL resident	04/12/20
29,156	Orange	46	Male	No		Unknown	FL resident	04/12/20
29,157	Orange	63	Male	No		No	FL resident	04/12/20
29,158	Orange	73	Female	No		Yes	FL resident	04/12/20
29,159	Orange	60	Male	No		Yes	FL resident	04/12/20
29,160	Orange	51	Female	No		Yes	FL resident	04/12/20
29,161	Orange	57	Female	No		Yes	FL resident	04/12/20
29,162	Orange	36	Female	No		Yes	FL resident	04/12/20
29,163	Orange	30	Male	Unknown			FL resident	04/12/20
29,164	Orange	7	Female	Unknown			FL resident	04/12/20
29,165	Orange	87	Female	No		No	FL resident	04/12/20
29,166	Orange	31	Male	Yes	FL; HONDURAS	Yes	FL resident	04/12/20
29,167	Orange	35	Male	No		Yes	FL resident	04/12/20
29,168	Orange	52	Female	No		No	FL resident	04/12/20
29,169	Orange	19	Male	No		Yes	FL resident	04/12/20
29,170	Orange	46	Male	No		Yes	FL resident	04/12/20
29,171	Orange	29	Female	No		Yes	FL resident	04/12/20
29,172	Orange	0	Female	Unknown		Yes	FL resident	04/12/20
29,173	Orange	21	Female	Unknown			FL resident	04/12/20
29,174	Orange	10	Male	Unknown			FL resident	04/12/20
29,175	Orange	54	Female	No		Yes	FL resident	04/12/20
29,176	Orange	66	Female	No		Yes	FL resident	04/12/20
29,177	Orange	30	Male	Yes	FL; LA	Yes	FL resident	04/12/20
29,178	Orange	46	Male	Unknown		Unknown	FL resident	04/12/20
29,179	Orange	18	Female	Yes	FL; PUERTO RICO	No	FL resident	04/12/20
29,180	Orange	51	Male	No		Yes	FL resident	04/12/20
29,181	Orange	48	Female	No		Yes	FL resident	04/12/20
29,182	Orange	20	Male	No		Yes	FL resident	04/12/20
29,183	Orange	48	Female	No		No	FL resident	04/12/20
29,184	Orange	46	Female	No		Yes	FL resident	04/12/20
29,185	Orange	83	Female	No		Yes	FL resident	04/12/20
29,186	Orange	49	Male	No		Yes	FL resident	04/12/20
29,187	Orange	32	Male	No		No	FL resident	04/12/20
29,188	Orange	52	Male	Yes	CA; FL; KS; MA; ME; NC; NJ; UT; WA; WY	No	FL resident	04/12/20
29,189	Orange	38	Male	No		Yes	FL resident	04/13/20
29,190	Orange	14	Female	No		Yes	FL resident	04/13/20
29,191	Orange	24	Female	No		No	FL resident	04/13/20
29,192	Orange	31	Male	Unknown			FL resident	04/13/20
29,193	Orange	2	Male	No		Yes	FL resident	04/13/20
29,194	Orange	22	Female	No		Yes	FL resident	04/13/20

# Coronavirus: line list of cases

Data verified as of May 6, 2020 at 10 AM

Data in this report are provisional and subject to change.

Case	County	Age	Gender	Travel related	Travel detail	Contact with a confirmed case	Jurisdiction	Date case counted
29,195	Orange	43	Female	Unknown			FL resident	04/13/20
29,196	Orange	40	Female	No		Yes	FL resident	04/13/20
29,197	Orange	38	Male	No		Yes	FL resident	04/13/20
29,198	Orange	44	Female	No		No	FL resident	04/13/20
29,199	Orange	52	Male	Yes	FL; NY	No	FL resident	04/13/20
29,200	Orange	36	Female	No		Unknown	FL resident	04/13/20
29,201	Orange	85	Male	No		No	FL resident	04/13/20
29,202	Orange	44	Female	No		Yes	FL resident	04/13/20
29,203	Orange	48	Female	No		No	FL resident	04/13/20
29,204	Orange	45	Male	No		No	FL resident	04/13/20
29,205	Orange	50	Female	No		Yes	FL resident	04/13/20
29,206	Orange	17	Male	No			FL resident	04/13/20
29,207	Orange	50	Female	Yes	FL; NJ	Yes	FL resident	04/13/20
29,208	Orange	1	Female	No		Yes	FL resident	04/13/20
29,209	Orange	41	Male	Unknown			FL resident	04/13/20
29,210	Orange	58	Male	No		Yes	FL resident	04/13/20
29,211	Orange	63	Female	Unknown			FL resident	04/13/20
29,212	Orange	21	Male	No		Yes	FL resident	04/13/20
29,213	Orange	22	Male	No		Yes	FL resident	04/13/20
29,214	Orange	57	Female	No		No	FL resident	04/13/20
29,215	Orange	37	Female	No		Yes	FL resident	04/13/20
29,216	Orange	63	Female	Yes	FL; NY	No	FL resident	04/13/20
29,217	Orange	64	Female	No		Yes	FL resident	04/14/20
29,218	Orange	61	Male	No		No	FL resident	04/14/20
29,219	Orange	64	Male	Unknown			FL resident	04/14/20
29,220	Orange	32	Male	No		Yes	FL resident	04/14/20
29,221	Orange	24	Male	Unknown		Yes	FL resident	04/14/20
29,222	Orange	45	Male	Yes	NY	No	FL resident	04/14/20
29,223	Orange	18	Male	No		Yes	FL resident	04/14/20
29,224	Orange	66	Male	No		Yes	FL resident	04/14/20
29,225	Orange	16	Female	No		Yes	FL resident	04/14/20
29,226	Orange	51	Female	Unknown		Unknown	FL resident	04/14/20
29,227	Orange	18	Male	No		Yes	FL resident	04/14/20
29,228	Orange	78	Male	No		No	FL resident	04/14/20
29,229	Orange	38	Male	No		Yes	FL resident	04/14/20
29,230	Orange	3	Male	No		No	FL resident	04/14/20
29,231	Orange	66	Female	Yes	FL; GA	Unknown	FL resident	04/14/20
29,232	Orange	57	Female	No		Yes	FL resident	04/14/20
29,233	Orange	61	Male	No		Yes	FL resident	04/14/20
29,234	Orange	40	Male	Yes	NY	No	FL resident	04/14/20
29,235	Orange	53	Female	No		Yes	FL resident	04/15/20
29,236	Orange	29	Female	No		Yes	FL resident	04/15/20
29,237	Orange	60	Female	No		Yes	FL resident	04/15/20
29,238	Orange	26	Female	No		Yes	FL resident	04/15/20
29,239	Orange	4	Male	No		Yes	FL resident	04/15/20
29,240	Orange	24	Male	No		No	FL resident	04/15/20
29,241	Orange	40	Female	No		Yes	FL resident	04/15/20
29,242	Orange	16	Male	No		Yes	FL resident	04/15/20
29,243	Orange	36	Female	No		Yes	FL resident	04/15/20
29,244	Orange	2	Male	No		Yes	FL resident	04/15/20
29,245	Orange	44	Male	Yes	FL; NH; NY	No	FL resident	04/15/20
29,246	Orange	49	Male	Unknown		Unknown	FL resident	04/15/20
29,247	Orange	32	Female	No		Yes	FL resident	04/15/20
29,248	Orange	50	Female	No		Yes	FL resident	04/15/20
29,249	Orange	71	Female	Unknown		Unknown	FL resident	04/15/20
29,250	Orange	83	Male	No		No	FL resident	04/15/20
29,251	Orange	30	Male	Yes	FL; NY	No	FL resident	04/15/20
29,252	Orange	32	Female	Unknown			FL resident	04/15/20
29,253	Orange	52	Female	No		No	FL resident	04/15/20
29,254	Orange	73	Male	Yes	SPAIN	Yes	FL resident	04/15/20
29,255	Orange	83	Male	Unknown		No	FL resident	04/15/20
29,256	Orange	45	Male	Unknown			FL resident	04/15/20

# Coronavirus: line list of cases

Data verified as of May 6, 2020 at 10 AM

Data in this report are provisional and subject to change.

Case	County	Age	Gender	Travel related	Travel detail	Contact with a confirmed case	Jurisdiction	Date case counted
29,257	Orange	50	Female	Unknown			FL resident	04/15/20
29,258	Orange	50	Female	No			FL resident	04/15/20
29,259	Orange	42	Male	No		Yes	FL resident	04/15/20
29,260	Orange	52	Female	Yes	NJ	Yes	FL resident	04/15/20
29,261	Orange	48	Male	No		Yes	FL resident	04/15/20
29,262	Orange	56	Male	No		No	FL resident	04/15/20
29,263	Orange	24	Male	No		No	FL resident	04/15/20
29,264	Orange	85	Female	No		No	FL resident	04/15/20
29,265	Orange	54	Male	No		Yes	FL resident	04/15/20
29,266	Orange	71	Male	Unknown		Yes	FL resident	04/15/20
29,267	Orange	33	Male	No		Yes	FL resident	04/15/20
29,268	Orange	73	Female	No		Yes	FL resident	04/15/20
29,269	Orange	74	Female	No		Unknown	FL resident	04/15/20
29,270	Orange	60	Male	No		Yes	FL resident	04/16/20
29,271	Orange	49	Female	No		Yes	FL resident	04/16/20
29,272	Orange	25	Female	Unknown			FL resident	04/16/20
29,273	Orange	46	Male	Yes	FL; NY	No	FL resident	04/16/20
29,274	Orange	63	Female	No		Yes	FL resident	04/16/20
29,275	Orange	49	Female	No		Yes	FL resident	04/16/20
29,276	Orange	49	Female	No		Yes	FL resident	04/16/20
29,277	Orange	40	Female	No		Yes	FL resident	04/16/20
29,278	Orange	30	Female	No		No	FL resident	04/16/20
29,279	Orange	36	Female	Unknown			FL resident	04/16/20
29,280	Orange	56	Male	No		No	FL resident	04/16/20
29,281	Orange	65	Male	No		Yes	FL resident	04/16/20
29,282	Orange	11	Male	No		Yes	FL resident	04/16/20
29,283	Orange	69	Female	No		Yes	FL resident	04/16/20
29,284	Orange	53	Male	Yes	ECUADOR; FL	Yes	FL resident	04/16/20
29,285	Orange	28	Female	Yes	ECUADOR; FL	Yes	FL resident	04/16/20
29,286	Orange	37	Female	No		Yes	FL resident	04/16/20
29,287	Orange	10	Female	Unknown		Unknown	FL resident	04/16/20
29,288	Orange	61	Male	No		No	FL resident	04/16/20
29,289	Orange	34	Male	Yes	TN	No	FL resident	04/16/20
29,290	Orange	66	Female	No		Yes	FL resident	04/16/20
29,291	Orange	69	Male	No		Unknown	FL resident	04/16/20
29,292	Orange	23	Male	No		No	FL resident	04/16/20
29,293	Orange	25	Female	No		Yes	FL resident	04/16/20
29,294	Orange	0	Female	Yes	BRAZIL; FL	Yes	FL resident	04/16/20
29,295	Orange	58	Male	No		Yes	FL resident	04/16/20
29,296	Orange	17	Female	No		Yes	FL resident	04/16/20
29,297	Orange	40	Female	No		Yes	FL resident	04/16/20
29,298	Orange	44	Female	No		Yes	FL resident	04/16/20
29,299	Orange	30	Male	No		Yes	FL resident	04/16/20
29,300	Orange	7	Female	No		Yes	FL resident	04/16/20
29,301	Orange	17	Male	No		Yes	FL resident	04/16/20
29,302	Orange	16	Male	No		Yes	FL resident	04/16/20
29,303	Orange	67	Female	No		Yes	FL resident	04/16/20
29,304	Orange	61	Female	Yes	FL; U.S. VIRGIN ISLANDS	Yes	FL resident	04/16/20
29,305	Orange	65	Female	No		No	FL resident	04/16/20
29,306	Orange	77	Female	No		Yes	FL resident	04/16/20
29,307	Orange	26	Male	No		No	FL resident	04/16/20
29,308	Orange	45	Unknown	Unknown		Unknown	FL resident	04/16/20
29,309	Orange	44	Male	No		No	FL resident	04/16/20
29,310	Orange	57	Male	No		No	FL resident	04/16/20
29,311	Orange	47	Female	No		Yes	FL resident	04/16/20
29,312	Orange	41	Male	Unknown			FL resident	04/16/20
29,313	Orange	61	Male	No		Unknown	FL resident	04/16/20
29,314	Orange	67	Male	No		No	FL resident	04/16/20
29,315	Orange	69	Male	Yes	DOMINICAN REPUBLIC; FL	Yes	FL resident	04/16/20
29,316	Orange	29	Male	No		No	FL resident	04/16/20
29,317	Orange	43	Female	No		Yes	FL resident	04/16/20
29,318	Orange	47	Male	No		Yes	FL resident	04/16/20



# Coronavirus: line list of cases

Data verified as of May 6, 2020 at 10 AM

Data in this report are provisional and subject to change.

Case	County	Age	Gender	Travel related	Travel detail	Contact with a confirmed case	Jurisdiction	Date case counted
29,319	Orange	34	Female	No		Yes	FL resident	04/16/20
29,320	Orange	34	Male	No		No	FL resident	04/16/20
29,321	Orange	36	Female	No		Yes	FL resident	04/16/20
29,322	Orange	58	Male	No		Yes	FL resident	04/16/20
29,323	Orange	52	Female	No		Yes	FL resident	04/16/20
29,324	Orange	48	Male	No		Yes	FL resident	04/17/20
29,325	Orange	75	Male	No		No	FL resident	04/17/20
29,326	Orange	29	Male	No		No	FL resident	04/17/20
29,327	Orange	21	Male	No		No	FL resident	04/17/20
29,328	Orange	28	Female	No		Yes	FL resident	04/17/20
29,329	Orange	34	Female	No		No	FL resident	04/17/20
29,330	Orange	24	Female	Unknown		Yes	FL resident	04/17/20
29,331	Orange	71	Female	No		Yes	FL resident	04/17/20
29,332	Orange	60	Female	No		Yes	FL resident	04/17/20
29,333	Orange	23	Male	No		Yes	FL resident	04/17/20
29,334	Orange	33	Female	No		Yes	FL resident	04/17/20
29,335	Orange	36	Male	No		Yes	FL resident	04/17/20
29,336	Orange	58	Male	No		Yes	FL resident	04/17/20
29,337	Orange	35	Female	No		No	FL resident	04/17/20
29,338	Orange	58	Female	Unknown			FL resident	04/17/20
29,339	Orange	42	Male	No		Yes	FL resident	04/17/20
29,340	Orange	65	Female	No		Yes	FL resident	04/17/20
29,341	Orange	31	Female	No		Yes	FL resident	04/17/20
29,342	Orange	26	Female	No		Yes	FL resident	04/17/20
29,343	Orange	46	Female	Unknown			FL resident	04/17/20
29,344	Orange	23	Female	No		Yes	FL resident	04/17/20
29,345	Orange	35	Male	Unknown			FL resident	04/17/20
29,346	Orange	15	Female	No		Yes	FL resident	04/17/20
29,347	Orange	30	Female	No		Yes	FL resident	04/17/20
29,348	Orange	24	Female	No		Yes	FL resident	04/17/20
29,349	Orange	36	Male	No		Unknown	FL resident	04/17/20
29,350	Orange	54	Female	No		Yes	FL resident	04/17/20
29,351	Orange	48	Female	Yes	EL SALVADOR; FL	No	FL resident	04/17/20
29,352	Orange	29	Female	No		Yes	FL resident	04/17/20
29,353	Orange	58	Female	No		Yes	FL resident	04/17/20
29,354	Orange	24	Male	Yes	QATAR; UNKNOWN	No	FL resident	04/17/20
29,355	Orange	79	Male	No		Unknown	FL resident	04/17/20
29,356	Orange	59	Male	No		Yes	FL resident	04/17/20
29,357	Orange	51	Male	No		Yes	FL resident	04/18/20
29,358	Orange	81	Female	No		Yes	FL resident	04/18/20
29,359	Orange	46	Female	No		Yes	FL resident	04/18/20
29,360	Orange	32	Female	No		Yes	FL resident	04/18/20
29,361	Orange	23	Male	No		No	FL resident	04/18/20
29,362	Orange	19	Female	Unknown		Yes	FL resident	04/18/20
29,363	Orange	58	Male	Unknown			FL resident	04/18/20
29,364	Orange	36	Female	Unknown			FL resident	04/18/20
29,365	Orange	33	Male	No		Yes	FL resident	04/18/20
29,366	Orange	51	Male	Yes	CO; CT; WI	Unknown	FL resident	04/18/20
29,367	Orange	32	Female	No		Yes	FL resident	04/18/20
29,368	Orange	61	Female	No		Yes	FL resident	04/18/20
29,369	Orange	34	Female	No		No	FL resident	04/18/20
29,370	Orange	50	Male	Yes	AL; FL	Yes	FL resident	04/18/20
29,371	Orange	46	Male	No		No	FL resident	04/18/20
29,372	Orange	18	Male	No		Yes	FL resident	04/18/20
29,373	Orange	59	Male	Unknown			FL resident	04/18/20
29,374	Orange	32	Male	No		Yes	FL resident	04/18/20
29,375	Orange	13	Female	No		Yes	FL resident	04/18/20
29,376	Orange	54	Female	No		Yes	FL resident	04/18/20
29,377	Orange	15	Male	No		Yes	FL resident	04/18/20
29,378	Orange	56	Male	No		Yes	FL resident	04/18/20
29,379	Orange	41	Female	No		Yes	FL resident	04/18/20
29,380	Orange	49	Female	No		No	FL resident	04/19/20



# Coronavirus: line list of cases

Data verified as of May 6, 2020 at 10 AM

Data in this report are provisional and subject to change.

Case	County	Age	Gender	Travel related	Travel detail	Contact with a confirmed case	Jurisdiction	Date case counted
29,381	Orange	49	Male	No		Yes	FL resident	04/19/20
29,382	Orange	48	Male	Yes	FL; MA	No	FL resident	04/19/20
29,383	Orange	74	Female	No		Yes	FL resident	04/19/20
29,384	Orange	26	Female	No		Yes	FL resident	04/19/20
29,385	Orange	94	Female	No		Unknown	FL resident	04/19/20
29,386	Orange	30	Male	No		Yes	FL resident	04/19/20
29,387	Orange	80	Female	No		Yes	FL resident	04/19/20
29,388	Orange	30	Male	No		No	FL resident	04/19/20
29,389	Orange	32	Male	No		Yes	FL resident	04/19/20
29,390	Orange	43	Female	Unknown			FL resident	04/19/20
29,391	Orange	49	Female	No		Yes	FL resident	04/19/20
29,392	Orange	15	Female	No		No	FL resident	04/19/20
29,393	Orange	26	Female	No		Yes	FL resident	04/19/20
29,394	Orange	25	Female	Unknown			FL resident	04/19/20
29,395	Orange	20	Female	No		Yes	FL resident	04/19/20
29,396	Orange	20	Male	No		No	FL resident	04/19/20
29,397	Orange	42	Male	No		Yes	FL resident	04/19/20
29,398	Orange	46	Male	Yes	NY	Unknown	FL resident	04/19/20
29,399	Orange	55	Female	No		No	FL resident	04/19/20
29,400	Orange	55	Female	No		Yes	FL resident	04/19/20
29,401	Orange	95	Male	Unknown		Yes	FL resident	04/19/20
29,402	Orange	22	Male	No		Yes	FL resident	04/20/20
29,403	Orange	23	Female	No		Yes	FL resident	04/20/20
29,404	Orange	41	Female	No		Yes	FL resident	04/20/20
29,405	Orange	61	Male	No		Yes	FL resident	04/20/20
29,406	Orange	49	Male	No		No	FL resident	04/20/20
29,407	Orange	36	Male	No		Yes	FL resident	04/20/20
29,408	Orange	22	Male	No		No	FL resident	04/20/20
29,409	Orange	53	Female	Unknown			FL resident	04/20/20
29,410	Orange	53	Male	No		No	FL resident	04/20/20
29,411	Orange	62	Female	Yes	NJ	Yes	FL resident	04/20/20
29,412	Orange	49	Female	No		Yes	FL resident	04/20/20
29,413	Orange	46	Male	No		Yes	FL resident	04/21/20
29,414	Orange	29	Female	No		Yes	FL resident	04/21/20
29,415	Orange	77	Female	No		Yes	FL resident	04/21/20
29,416	Orange	56	Female	No		Yes	FL resident	04/21/20
29,417	Orange	54	Female	No		Yes	FL resident	04/21/20
29,418	Orange	44	Female	No		Unknown	FL resident	04/21/20
29,419	Orange	49	Female	No		Yes	FL resident	04/21/20
29,420	Orange	43	Female	No		Yes	FL resident	04/21/20
29,421	Orange	35	Female	No		Yes	FL resident	04/21/20
29,422	Orange	48	Male	No		Yes	FL resident	04/21/20
29,423	Orange	8	Female	No		Yes	FL resident	04/21/20
29,424	Orange	11	Male	No		Yes	FL resident	04/21/20
29,425	Orange	28	Female	No		Yes	FL resident	04/21/20
29,426	Orange	59	Male	No		Yes	FL resident	04/21/20
29,427	Orange	56	Female	No		Yes	FL resident	04/21/20
29,428	Orange	76	Female	No		Yes	FL resident	04/21/20
29,429	Orange	41	Female	Yes	CA; FL; HI; TX	No	FL resident	04/21/20
29,430	Orange	35	Male	Yes	FL; UNKNOWN	Yes	FL resident	04/21/20
29,431	Orange	70	Male	No		Unknown	FL resident	04/21/20
29,432	Orange	54	Female	No		Yes	FL resident	04/21/20
29,433	Orange	28	Female	No		No	FL resident	04/22/20
29,434	Orange	72	Male	No		Unknown	FL resident	04/22/20
29,435	Orange	22	Male	Unknown			FL resident	04/22/20
29,436	Orange	39	Male	Unknown			FL resident	04/22/20
29,437	Orange	39	Female	Unknown			FL resident	04/22/20
29,438	Orange	81	Male	No		Yes	FL resident	04/22/20
29,439	Orange	26	Male	No		Yes	FL resident	04/22/20
29,440	Orange	49	Male	No		Yes	FL resident	04/22/20
29,441	Orange	37	Female	No		Yes	FL resident	04/22/20
29,442	Orange	34	Male	No		Yes	FL resident	04/22/20

# Coronavirus: line list of cases

Data verified as of May 6, 2020 at 10 AM

Data in this report are provisional and subject to change.

Case	County	Age	Gender	Travel related	Travel detail	Contact with a confirmed case	Jurisdiction	Date case counted
29,443	Orange	26	Male	Unknown			FL resident	04/22/20
29,444	Orange	59	Female	Unknown			FL resident	04/22/20
29,445	Orange	81	Male	No		Yes	FL resident	04/22/20
29,446	Orange	45	Female	No		No	FL resident	04/22/20
29,447	Orange	30	Male	No		Yes	FL resident	04/22/20
29,448	Orange	48	Female	No		Yes	FL resident	04/22/20
29,449	Orange	42	Male	Unknown			FL resident	04/22/20
29,450	Orange	51	Male	No		Yes	FL resident	04/22/20
29,451	Orange	38	Female	No		Yes	FL resident	04/22/20
29,452	Orange	45	Female	Unknown		Yes	FL resident	04/22/20
29,453	Orange	3	Female	No		Yes	FL resident	04/22/20
29,454	Orange	79	Female	Unknown		Yes	FL resident	04/22/20
29,455	Orange	61	Male	No		Yes	FL resident	04/22/20
29,456	Orange	48	Male	Unknown			FL resident	04/23/20
29,457	Orange	71	Male	No		Yes	FL resident	04/23/20
29,458	Orange	21	Female	No		Yes	FL resident	04/23/20
29,459	Orange	48	Male	No		Yes	FL resident	04/23/20
29,460	Orange	40	Male	Unknown			FL resident	04/23/20
29,461	Orange	34	Female	No		Yes	FL resident	04/23/20
29,462	Orange	50	Female	No		No	FL resident	04/23/20
29,463	Orange	57	Female	No		Yes	FL resident	04/23/20
29,464	Orange	59	Male	Yes	FL; GA	Yes	FL resident	04/23/20
29,465	Orange	38	Female	No		Yes	FL resident	04/23/20
29,466	Orange	23	Female	Unknown			FL resident	04/23/20
29,467	Orange	17	Male	No		Yes	FL resident	04/23/20
29,468	Orange	22	Male	Unknown		Yes	FL resident	04/23/20
29,469	Orange	16	Female	No		Yes	FL resident	04/23/20
29,470	Orange	37	Female	No		Yes	FL resident	04/23/20
29,471	Orange	50	Male	No		Yes	FL resident	04/23/20
29,472	Orange	28	Male	Unknown			FL resident	04/23/20
29,473	Orange	53	Male	Unknown			FL resident	04/23/20
29,474	Orange	25	Female	Unknown		Unknown	FL resident	04/23/20
29,475	Orange	22	Male	Yes	FL; NJ	No	FL resident	04/23/20
29,476	Orange	33	Male	No		Yes	FL resident	04/23/20
29,477	Orange	31	Male	No		Yes	FL resident	04/23/20
29,478	Orange	56	Male	No		Yes	FL resident	04/23/20
29,479	Orange	60	Female	No		Yes	FL resident	04/23/20
29,480	Orange	66	Male	No		Unknown	FL resident	04/23/20
29,481	Orange	18	Female	No		Yes	FL resident	04/23/20
29,482	Orange	37	Female	Unknown		Yes	FL resident	04/23/20
29,483	Orange	29	Female	No		Yes	FL resident	04/24/20
29,484	Orange	21	Male	No		Unknown	FL resident	04/24/20
29,485	Orange	24	Male	No		Yes	FL resident	04/24/20
29,486	Orange	44	Male	No		No	FL resident	04/24/20
29,487	Orange	24	Female	Unknown			FL resident	04/24/20
29,488	Orange	26	Male	Unknown			FL resident	04/24/20
29,489	Orange	3	Female	No		Yes	FL resident	04/24/20
29,490	Orange	25	Male	Unknown		Unknown	FL resident	04/24/20
29,491	Orange	48	Female	No		Yes	FL resident	04/24/20
29,492	Orange	8	Female	Unknown		Yes	FL resident	04/24/20
29,493	Orange	35	Male	No		Yes	FL resident	04/24/20
29,494	Orange	57	Male	No		Unknown	FL resident	04/24/20
29,495	Orange	47	Male	No		No	FL resident	04/24/20
29,496	Orange	41	Male	No		Yes	FL resident	04/24/20
29,497	Orange	52	Male	No		Unknown	FL resident	04/24/20
29,498	Orange	59	Male	No		Yes	FL resident	04/24/20
29,499	Orange	61	Female	No		Yes	FL resident	04/24/20
29,500	Orange	71	Male	Yes	FL; NY	No	FL resident	04/25/20
29,501	Orange	26	Female	Unknown			FL resident	04/25/20
29,502	Orange	53	Female	Unknown		Yes	FL resident	04/25/20
29,503	Orange	51	Female	No		Yes	FL resident	04/25/20
29,504	Orange	51	Male	No		Yes	FL resident	04/25/20

# Coronavirus: line list of cases

Data verified as of May 6, 2020 at 10 AM

Data in this report are provisional and subject to change.

Case	County	Age	Gender	Travel related	Travel detail	Contact with a confirmed case	Jurisdiction	Date case counted
29,505	Orange	53	Female	No		No	FL resident	04/25/20
29,506	Orange	36	Female	Yes	FL; NY	No	FL resident	04/25/20
29,507	Orange	26	Female	No		Yes	FL resident	04/25/20
29,508	Orange	38	Male	No		Yes	FL resident	04/25/20
29,509	Orange	63	Male	No		Yes	FL resident	04/25/20
29,510	Orange	59	Male	Unknown			FL resident	04/25/20
29,511	Orange	24	Male	Unknown			FL resident	04/25/20
29,512	Orange	70	Male	No		No	FL resident	04/25/20
29,513	Orange	59	Male	No		Yes	FL resident	04/25/20
29,514	Orange	21	Female	No		Yes	FL resident	04/25/20
29,515	Orange	29	Female	No		Yes	FL resident	04/25/20
29,516	Orange	62	Female	No		Yes	FL resident	04/25/20
29,517	Orange	53	Female	No		Yes	FL resident	04/25/20
29,518	Orange	29	Male	No		Yes	FL resident	04/25/20
29,519	Orange	44	Male	No		Yes	FL resident	04/25/20
29,520	Orange	27	Male	No		Yes	FL resident	04/25/20
29,521	Orange	53	Female	No		Yes	FL resident	04/25/20
29,522	Orange	53	Female	No		No	FL resident	04/25/20
29,523	Orange	54	Male	No		Unknown	FL resident	04/25/20
29,524	Orange	56	Female	No		Yes	FL resident	04/25/20
29,525	Orange	38	Male	No		Yes	FL resident	04/26/20
29,526	Orange	51	Male	Yes	FL; IL	Yes	FL resident	04/26/20
29,527	Orange	24	Male	No		Yes	FL resident	04/26/20
29,528	Orange	35	Female	No		Yes	FL resident	04/26/20
29,529	Orange	27	Female	No		Yes	FL resident	04/26/20
29,530	Orange	23	Female	No		Yes	FL resident	04/26/20
29,531	Orange	46	Female	No		Yes	FL resident	04/26/20
29,532	Orange	40	Male	No		Yes	FL resident	04/26/20
29,533	Orange	19	Male	No		Yes	FL resident	04/26/20
29,534	Orange	38	Female	No		Yes	FL resident	04/26/20
29,535	Orange	12	Female	No		Yes	FL resident	04/26/20
29,536	Orange	25	Female	No		Yes	FL resident	04/26/20
29,537	Orange	35	Male	No		Yes	FL resident	04/26/20
29,538	Orange	20	Male	No		No	FL resident	04/26/20
29,539	Orange	51	Male	Unknown			FL resident	04/26/20
29,540	Orange	58	Male	Yes	FL; PERU; WA	Yes	FL resident	04/26/20
29,541	Orange	43	Female	Unknown			FL resident	04/27/20
29,542	Orange	8	Male	No		Yes	FL resident	04/27/20
29,543	Orange	16	Female	No		Yes	FL resident	04/27/20
29,544	Orange	49	Male	No		Unknown	FL resident	04/27/20
29,545	Orange	60	Male	No		No	FL resident	04/27/20
29,546	Orange	58	Female	No		Unknown	FL resident	04/27/20
29,547	Orange	50	Female	No		Unknown	FL resident	04/27/20
29,548	Orange	79	Female	No		Unknown	FL resident	04/27/20
29,549	Orange	68	Female	No		Unknown	FL resident	04/27/20
29,550	Orange	22	Female	No		No	FL resident	04/27/20
29,551	Orange	18	Male	No		No	FL resident	04/27/20
29,552	Orange	78	Male	No		Unknown	FL resident	04/27/20
29,553	Orange	34	Male	Unknown			FL resident	04/27/20
29,554	Orange	56	Male	No		Yes	FL resident	04/27/20
29,555	Orange	56	Male	No		Unknown	FL resident	04/27/20
29,556	Orange	56	Female	No		No	FL resident	04/27/20
29,557	Orange	53	Female	No		No	FL resident	04/27/20
29,558	Orange	34	Female	No		No	FL resident	04/27/20
29,559	Orange	71	Male	No		No	FL resident	04/27/20
29,560	Orange	54	Male	No		Yes	FL resident	04/27/20
29,561	Orange	46	Female	No		Yes	FL resident	04/27/20
29,562	Orange	62	Female	No		Yes	FL resident	04/27/20
29,563	Orange	50	Female	No		Yes	FL resident	04/27/20
29,564	Orange	45	Female	No		Yes	FL resident	04/27/20
29,565	Orange	53	Female	Unknown			FL resident	04/28/20
29,566	Orange	5	Female	No		Yes	FL resident	04/28/20

# Coronavirus: line list of cases

Data verified as of May 6, 2020 at 10 AM

Data in this report are provisional and subject to change.

Case	County	Age	Gender	Travel related	Travel detail	Contact with a confirmed case	Jurisdiction	Date case counted
29,567	Orange	23	Male	No		Yes	FL resident	04/28/20
29,568	Orange	51	Male	No		Unknown	FL resident	04/28/20
29,569	Orange	21	Female	Yes	FL; MA	No	FL resident	04/28/20
29,570	Orange	57	Male	No		Unknown	FL resident	04/28/20
29,571	Orange	21	Male	No		Yes	FL resident	04/28/20
29,572	Orange	12	Female	No		Yes	FL resident	04/29/20
29,573	Orange	35	Female	Unknown			FL resident	04/29/20
29,574	Orange	22	Male	No		Unknown	FL resident	04/29/20
29,575	Orange	34	Male	Yes	CA	Yes	FL resident	04/29/20
29,576	Orange	65	Female	No		Yes	FL resident	04/29/20
29,577	Orange	63	Male	No		Yes	FL resident	04/29/20
29,578	Orange	66	Male	Unknown			FL resident	04/29/20
29,579	Orange	39	Female	No		Unknown	FL resident	04/29/20
29,580	Orange	46	Female	No		Yes	FL resident	04/29/20
29,581	Orange	11	Male	No		Yes	FL resident	04/29/20
29,582	Orange	26	Female	No		Yes	FL resident	04/29/20
29,583	Orange		Male	No			FL resident	04/29/20
29,584	Orange	41	Female	No		Unknown	FL resident	04/29/20
29,585	Orange	22	Female	Unknown			FL resident	04/29/20
29,586	Orange	34	Female	Yes	GA	Yes	FL resident	04/29/20
29,587	Orange	12	Female	No		Yes	FL resident	04/29/20
29,588	Orange	55	Female	Unknown			FL resident	04/29/20
29,589	Orange	93	Female	No		Yes	FL resident	04/29/20
29,590	Orange	21	Female	Unknown			FL resident	04/29/20
29,591	Orange	81	Female	No		No	FL resident	04/29/20
29,592	Orange	45	Male	Unknown			FL resident	04/30/20
29,593	Orange	38	Female	No		Unknown	FL resident	04/30/20
29,594	Orange	42	Male	Unknown			FL resident	04/30/20
29,595	Orange	49	Male	No		Yes	FL resident	04/30/20
29,596	Orange	27	Male	Yes	FL; UNKNOWN	No	FL resident	04/30/20
29,597	Orange	54	Female	Unknown		Unknown	FL resident	04/30/20
29,598	Orange	30	Male	Unknown			FL resident	04/30/20
29,599	Orange	48	Female	No		Yes	FL resident	04/30/20
29,600	Orange	34	Female	Unknown			FL resident	04/30/20
29,601	Orange	41	Male	Unknown			FL resident	04/30/20
29,602	Orange	13	Male	No		Yes	FL resident	04/30/20
29,603	Orange	64	Male	No		Unknown	FL resident	04/30/20
29,604	Orange	30	Female	No		Unknown	FL resident	04/30/20
29,605	Orange	62	Male	Yes	FL; NY	Yes	FL resident	04/30/20
29,606	Orange	63	Male	No		Yes	FL resident	04/30/20
29,607	Orange	45	Male	No		Yes	FL resident	04/30/20
29,608	Orange	71	Female	No		Yes	FL resident	04/30/20
29,609	Orange	55	Female	No		Yes	FL resident	04/30/20
29,610	Orange	21	Female	Unknown			FL resident	05/01/20
29,611	Orange	72	Male	No		Yes	FL resident	05/01/20
29,612	Orange	4	Male	No		Yes	FL resident	05/01/20
29,613	Orange	37	Female	No		No	FL resident	05/01/20
29,614	Orange	32	Female	Unknown		Yes	FL resident	05/01/20
29,615	Orange	24	Female	No		No	FL resident	05/01/20
29,616	Orange	11	Female	No		Yes	FL resident	05/01/20
29,617	Orange	55	Male	No		No	FL resident	05/01/20
29,618	Orange	71	Male	No		Unknown	FL resident	05/01/20
29,619	Orange	46	Male	No		No	FL resident	05/01/20
29,620	Orange	27	Female	No		Yes	FL resident	05/01/20
29,621	Orange	30	Female	No		No	FL resident	05/01/20
29,622	Orange	23	Male	Unknown			FL resident	05/01/20
29,623	Orange	54	Female	Unknown			FL resident	05/01/20
29,624	Orange	29	Male	No		Yes	FL resident	05/01/20
29,625	Orange	74	Female	Unknown		Unknown	FL resident	05/02/20
29,626	Orange	50	Male	Unknown			FL resident	05/02/20
29,627	Orange	76	Female	No		Unknown	FL resident	05/02/20
29,628	Orange	22	Female	No		Yes	FL resident	05/02/20

# Coronavirus: line list of cases

Data verified as of May 6, 2020 at 10 AM

Data in this report are provisional and subject to change.

Case	County	Age	Gender	Travel related	Travel detail	Contact with a confirmed case	Jurisdiction	Date case counted
29,629	Orange	34	Female	No		Yes	FL resident	05/02/20
29,630	Orange	46	Female	No		Yes	FL resident	05/02/20
29,631	Orange	27	Male	Yes	AL	Yes	FL resident	05/02/20
29,632	Orange	18	Female	No		No	FL resident	05/02/20
29,633	Orange	28	Male	Unknown			FL resident	05/02/20
29,634	Orange	52	Female	No		No	FL resident	05/02/20
29,635	Orange	24	Male	Unknown			FL resident	05/03/20
29,636	Orange	45	Female	Unknown			FL resident	05/03/20
29,637	Orange	35	Male	No		No	FL resident	05/03/20
29,638	Orange	29	Female	No		Yes	FL resident	05/03/20
29,639	Orange	30	Male	Unknown			FL resident	05/03/20
29,640	Orange	39	Female	No			FL resident	05/03/20
29,641	Orange	67	Male	No			FL resident	05/03/20
29,642	Orange	39	Female	Unknown		No	FL resident	05/03/20
29,643	Orange	39	Female	No		Yes	FL resident	05/04/20
29,644	Orange	23	Female	Unknown			FL resident	05/04/20
29,645	Orange	93	Male	No		No	FL resident	05/04/20
29,646	Orange	28	Female	No		Yes	FL resident	05/04/20
29,647	Orange	28	Male	No		Yes	FL resident	05/04/20
29,648	Orange	29	Male	Unknown			FL resident	05/05/20
29,649	Orange	47	Male	Unknown			FL resident	05/05/20
29,650	Orange	35	Male	Unknown			FL resident	05/05/20
29,651	Orange	48	Male	No		No	FL resident	05/05/20
29,652	Orange	52	Female	Unknown			FL resident	05/05/20
29,653	Orange	67	Male	Unknown			FL resident	05/05/20
29,654	Orange	25	Male	No		Yes	FL resident	05/05/20
29,655	Orange	56	Male	Unknown			FL resident	05/05/20
29,656	Orange	59	Female	No		Yes	FL resident	05/05/20
29,657	Orange	39	Female	Unknown			FL resident	05/05/20
29,658	Orange	57	Male	Unknown			FL resident	05/05/20
29,659	Orange	29	Female	Unknown			FL resident	05/05/20
29,660	Orange	20	Female	Unknown			FL resident	05/05/20
29,661	Orange	63	Female	No		Unknown	FL resident	05/05/20
29,662	Orange	27	Female	Unknown			FL resident	05/05/20
29,663	Orange	48	Male	Unknown		Yes	FL resident	05/05/20
29,664	Orange	49	Male	Unknown			FL resident	05/05/20
29,665	Orange	16	Male	Unknown			FL resident	05/06/20
29,666	Orange	26	Male	Unknown			FL resident	05/06/20
29,667	Orange	26	Male	Unknown			FL resident	05/06/20
29,668	Orange	55	Male	Unknown			FL resident	05/06/20
29,669	Orange	28	Female	Unknown		Unknown	Non-FL resident	03/17/20
29,670	Orange	62	Male	Unknown		Yes	Non-FL resident	03/19/20
29,671	Orange	22	Female	Yes	FL; NC	Unknown	Non-FL resident	03/19/20
29,672	Orange	73	Female	No		No	Non-FL resident	03/21/20
29,673	Orange	34	Male	Yes	FL; PERU	Yes	Non-FL resident	03/21/20
29,674	Orange	33	Female	Yes	FL; PERU	Yes	Non-FL resident	03/21/20
29,675	Orange	26	Female	Yes	CO	No	Non-FL resident	03/24/20
29,676	Orange	54	Female	Yes	NJ	Yes	Non-FL resident	03/24/20
29,677	Orange	77	Male	Yes	FL; NY	Yes	Non-FL resident	03/25/20
29,678	Orange	56	Female	Unknown		Yes	Non-FL resident	03/25/20
29,679	Orange	54	Male	Yes	CA; RUSSIA	Unknown	Non-FL resident	03/25/20
29,680	Orange	35	Male	Unknown		Yes	Non-FL resident	03/26/20
29,681	Orange	31	Male	No		Yes	Non-FL resident	03/26/20
29,682	Orange	58	Male	No		Yes	Non-FL resident	03/27/20
29,683	Orange	61	Male	Yes	FL; NY	No	Non-FL resident	03/27/20
29,684	Orange	82	Female	Yes	NY	Unknown	Non-FL resident	03/27/20
29,685	Orange	76	Male	Yes	NY	Yes	Non-FL resident	03/27/20
29,686	Orange	47	Female	Yes	NY	Unknown	Non-FL resident	03/28/20
29,687	Orange	39	Male	Yes	NY	Yes	Non-FL resident	03/28/20
29,688	Orange	61	Female	Yes	NY	Unknown	Non-FL resident	03/28/20
29,689	Orange	74	Female	Unknown		Yes	Non-FL resident	03/29/20
29,690	Orange	76	Male	Yes	NY	Unknown	Non-FL resident	03/29/20

# Coronavirus: line list of cases

Data verified as of May 6, 2020 at 10 AM

Data in this report are provisional and subject to change.

Case	County	Age	Gender	Travel related	Travel detail	Contact with a confirmed case	Jurisdiction	Date case counted
29,691	Orange	25	Male	Yes	NJ	Yes	Non-FL resident	03/29/20
29,692	Orange	43	Female	No		No	Non-FL resident	03/29/20
29,693	Orange	21	Female	Yes	SPAIN	Unknown	Non-FL resident	03/29/20
29,694	Orange	66	Female	No		Yes	Non-FL resident	03/29/20
29,695	Orange	70	Male	Yes	FL; NY	No	Non-FL resident	03/30/20
29,696	Orange	55	Male	Unknown		Unknown	Non-FL resident	03/30/20
29,697	Orange	53	Male	Yes	GA	Unknown	Non-FL resident	03/30/20
29,698	Orange	17	Male	Yes	FL; MI	No	Non-FL resident	03/30/20
29,699	Orange	49	Male	Yes	NY	Unknown	Non-FL resident	03/30/20
29,700	Orange	46	Male	Yes	NJ	Unknown	Non-FL resident	03/30/20
29,701	Orange	39	Male	Yes	BRAZIL; CUBA; FL; JAMAICA	No	Non-FL resident	04/01/20
29,702	Orange	45	Male	Yes	BELGIUM	No	Non-FL resident	04/01/20
29,703	Orange	53	Male	Yes	FL; MD	Yes	Non-FL resident	04/01/20
29,704	Orange	66	Male	Yes	NY	Unknown	Non-FL resident	04/01/20
29,705	Orange	64	Male	Yes	FL; NY	No	Non-FL resident	04/01/20
29,706	Orange	66	Female	Yes	FL; NY	No	Non-FL resident	04/01/20
29,707	Orange	66	Female	Yes	FL; NY	No	Non-FL resident	04/01/20
29,708	Orange	63	Female	Yes	FL; NY	Yes	Non-FL resident	04/01/20
29,709	Orange	73	Female	Unknown		Yes	Non-FL resident	04/01/20
29,710	Orange	68	Female	Unknown			Non-FL resident	04/02/20
29,711	Orange	44	Female	Yes	FL; NY; VA	Yes	Non-FL resident	04/02/20
29,712	Orange	53	Male	No		Yes	Non-FL resident	04/02/20
29,713	Orange	37	Female	Yes	FL; NY	Yes	Non-FL resident	04/02/20
29,714	Orange	59	Male	Yes	LA	Unknown	Non-FL resident	04/03/20
29,715	Orange	43	Male	Unknown		Unknown	Non-FL resident	04/06/20
29,716	Orange	79	Female	Unknown		Yes	Non-FL resident	04/06/20
29,717	Orange	73	Male	Yes	ARGENTINA; CHILE	No	Non-FL resident	04/06/20
29,718	Orange	76	Female	Yes	ARGENTINA; CHILE	No	Non-FL resident	04/06/20
29,719	Orange	69	Female	Yes	FRANCE	Yes	Non-FL resident	04/06/20
29,720	Orange	74	Male	Yes	SOUTH AMERICA	Yes	Non-FL resident	04/06/20
29,721	Orange	87	Male	No		Unknown	Non-FL resident	04/07/20
29,722	Orange	82	Male	Yes	FL; NY	Unknown	Non-FL resident	04/07/20
29,723	Orange	80	Male	Yes	SOUTH AMERICA	Yes	Non-FL resident	04/08/20
29,724	Orange	64	Male	Yes	NY	Yes	Non-FL resident	04/10/20
29,725	Orange	26	Male	Yes	IN	No	Non-FL resident	04/13/20
29,726	Orange	22	Male	Yes	FL; NY	Yes	Non-FL resident	04/13/20
29,727	Orange	80	Female	Yes	NY	Yes	Non-FL resident	04/15/20
29,728	Orange	66	Male	Yes	NY	Yes	Non-FL resident	04/15/20
29,729	Orange	29	Female	Unknown			Non-FL resident	04/19/20
29,730	Orange	56	Male	Yes	NY	Unknown	Non-FL resident	04/22/20
29,731	Orange	3	Female	Unknown			Non-FL resident	04/23/20
29,732	Orange	75	Male	Yes	NJ	Unknown	Non-FL resident	04/24/20
29,733	Orange	90	Female	Yes	NJ		Non-FL resident	04/27/20
29,734	Orange	59	Male	Unknown			Non-FL resident	04/29/20
29,735	Orange	63	Male	Unknown			Non-FL resident	05/04/20
29,736	Orange	80	Unknown	Unknown			Non-FL resident	05/05/20
29,737	Orange	68	Female	Yes	PHILIPPINES; SOUTH KOREA	Unknown	Not diagnosed/isolated	03/13/20
29,738	Osceola	54	Male	No		Yes	FL resident	03/13/20
29,739	Osceola	31	Male	Yes	Brazil	No	FL resident	03/13/20
29,740	Osceola	48	Male	Yes	Switzerland	Yes	FL resident	03/14/20
29,741	Osceola	47	Female	No		Yes	FL resident	03/16/20
29,742	Osceola	51	Male	No		No	FL resident	03/16/20
29,743	Osceola	29	Male	No		Yes	FL resident	03/17/20
29,744	Osceola	18	Male	No		Yes	FL resident	03/17/20
29,745	Osceola	68	Male	Yes	India	No	FL resident	03/18/20
29,746	Osceola	22	Male	No		Yes	FL resident	03/18/20
29,747	Osceola	48	Female	Yes	Europe	Yes	FL resident	03/19/20
29,748	Osceola	50	Male	Yes	EUROPE	Yes	FL resident	03/19/20
29,749	Osceola	76	Male	No		Yes	FL resident	03/19/20
29,750	Osceola	80	Male	Yes	SPAIN	Yes	FL resident	03/21/20
29,751	Osceola	36	Female	No		No	FL resident	03/21/20
29,752	Osceola	20	Female	No		Yes	FL resident	03/21/20



# Coronavirus: line list of cases

Data verified as of May 6, 2020 at 10 AM

Data in this report are provisional and subject to change.

Case	County	Age	Gender	Travel related	Travel detail	Contact with a confirmed case	Jurisdiction	Date case counted
29,753	Osceola	64	Female	Yes	SPAIN	No	FL resident	03/21/20
29,754	Osceola	79	Male	Yes	SPAIN; UNITED KINGDOM	Yes	FL resident	03/21/20
29,755	Osceola	57	Female	Yes	NY	Yes	FL resident	03/21/20
29,756	Osceola	21	Female	No		Yes	FL resident	03/21/20
29,757	Osceola	58	Male	No		No	FL resident	03/21/20
29,758	Osceola	33	Female	Yes	NY	No	FL resident	03/22/20
29,759	Osceola	28	Female	Yes	NY	No	FL resident	03/22/20
29,760	Osceola	70	Male	Unknown		Yes	FL resident	03/23/20
29,761	Osceola	36	Male	Yes	NY	Yes	FL resident	03/23/20
29,762	Osceola	56	Male	No		Yes	FL resident	03/24/20
29,763	Osceola	61	Female	No		Yes	FL resident	03/24/20
29,764	Osceola	39	Female	No		Yes	FL resident	03/24/20
29,765	Osceola	27	Female	Yes	NETHERLANDS	Yes	FL resident	03/24/20
29,766	Osceola	73	Male	Yes	NY	Yes	FL resident	03/24/20
29,767	Osceola	67	Female	No		Yes	FL resident	03/24/20
29,768	Osceola	48	Male	No		No	FL resident	03/24/20
29,769	Osceola	29	Female	No		Yes	FL resident	03/24/20
29,770	Osceola	40	Female	No		Yes	FL resident	03/24/20
29,771	Osceola	58	Female	Unknown		No	FL resident	03/25/20
29,772	Osceola	24	Male	No		No	FL resident	03/25/20
29,773	Osceola	54	Female	No		No	FL resident	03/25/20
29,774	Osceola	46	Male	No		Yes	FL resident	03/25/20
29,775	Osceola	61	Female	Yes	INDIA	No	FL resident	03/25/20
29,776	Osceola	52	Male	Unknown		No	FL resident	03/26/20
29,777	Osceola	60	Female	Yes	PA	Yes	FL resident	03/26/20
29,778	Osceola	44	Male	No		Yes	FL resident	03/26/20
29,779	Osceola	30	Female	No		No	FL resident	03/26/20
29,780	Osceola	28	Female	Yes	UNITED KINGDOM	Yes	FL resident	03/26/20
29,781	Osceola	54	Female	No		Yes	FL resident	03/26/20
29,782	Osceola	43	Female	No		Yes	FL resident	03/26/20
29,783	Osceola	64	Male	No		No	FL resident	03/26/20
29,784	Osceola	50	Male	Yes	NY	No	FL resident	03/26/20
29,785	Osceola	49	Female	No		No	FL resident	03/26/20
29,786	Osceola	74	Male	No		Yes	FL resident	03/27/20
29,787	Osceola	38	Male	No		Yes	FL resident	03/27/20
29,788	Osceola	33	Female	No		No	FL resident	03/27/20
29,789	Osceola	36	Female	No		No	FL resident	03/27/20
29,790	Osceola	32	Female	Yes	CO	Yes	FL resident	03/27/20
29,791	Osceola	32	Female	Yes	FL; PUERTO RICO	No	FL resident	03/27/20
29,792	Osceola	60	Male	No		No	FL resident	03/27/20
29,793	Osceola	58	Male	Yes	NY	No	FL resident	03/27/20
29,794	Osceola	50	Female	No		Yes	FL resident	03/27/20
29,795	Osceola	54	Female	No		No	FL resident	03/27/20
29,796	Osceola	28	Female	No		No	FL resident	03/27/20
29,797	Osceola	39	Female	Unknown		Yes	FL resident	03/27/20
29,798	Osceola	70	Male	No		Yes	FL resident	03/27/20
29,799	Osceola	91	Male	Yes	ECUADOR	No	FL resident	03/28/20
29,800	Osceola	75	Female	No		Yes	FL resident	03/28/20
29,801	Osceola	43	Male	Yes	AFRICA	No	FL resident	03/28/20
29,802	Osceola	40	Male	No		Yes	FL resident	03/28/20
29,803	Osceola	55	Male	No		No	FL resident	03/28/20
29,804	Osceola	44	Male	No		Yes	FL resident	03/28/20
29,805	Osceola	48	Female	No		No	FL resident	03/28/20
29,806	Osceola	49	Male	Yes	NY	Unknown	FL resident	03/28/20
29,807	Osceola	49	Male	No		No	FL resident	03/28/20
29,808	Osceola	35	Female	Unknown		Yes	FL resident	03/28/20
29,809	Osceola	73	Male	Yes	NJ; PUERTO RICO	Yes	FL resident	03/28/20
29,810	Osceola	57	Female	No		Yes	FL resident	03/28/20
29,811	Osceola	54	Female	No		Yes	FL resident	03/28/20
29,812	Osceola	65	Male	No		Yes	FL resident	03/28/20
29,813	Osceola	58	Male	No		Yes	FL resident	03/28/20
29,814	Osceola	32	Male	No		No	FL resident	03/28/20



# Coronavirus: line list of cases

Data verified as of May 6, 2020 at 10 AM

Data in this report are provisional and subject to change.

Case	County	Age	Gender	Travel related	Travel detail	Contact with a confirmed case	Jurisdiction	Date case counted
29,815	Osceola	72	Female	Yes	NY	Yes	FL resident	03/28/20
29,816	Osceola	37	Male	No		Yes	FL resident	03/28/20
29,817	Osceola	28	Female	No		Yes	FL resident	03/29/20
29,818	Osceola	64	Male	Yes	BAHAMAS; FL; U.S. VIRGIN ISLANDS	Yes	FL resident	03/29/20
29,819	Osceola	49	Female	Yes	FL; INDIA; SWITZERLAND	Yes	FL resident	03/29/20
29,820	Osceola	59	Male	No		No	FL resident	03/29/20
29,821	Osceola	70	Female	No		Yes	FL resident	03/29/20
29,822	Osceola	39	Male	Yes	FL; HONDURAS	Yes	FL resident	03/29/20
29,823	Osceola	62	Female	Yes	AUSTRALIA	Unknown	FL resident	03/29/20
29,824	Osceola	51	Female	No		Yes	FL resident	03/29/20
29,825	Osceola	79	Female	No		Yes	FL resident	03/29/20
29,826	Osceola	43	Male	No		Yes	FL resident	03/29/20
29,827	Osceola	38	Female	No		No	FL resident	03/30/20
29,828	Osceola	40	Male	No		No	FL resident	03/30/20
29,829	Osceola	12	Female	Yes	SPAIN	No	FL resident	03/30/20
29,830	Osceola	43	Male	No		Yes	FL resident	03/30/20
29,831	Osceola	56	Male	Yes	NY	Yes	FL resident	03/30/20
29,832	Osceola	45	Male	No		No	FL resident	03/30/20
29,833	Osceola	57	Male	No		Yes	FL resident	03/30/20
29,834	Osceola	63	Female	Unknown		Yes	FL resident	03/30/20
29,835	Osceola	50	Female	No		Yes	FL resident	03/30/20
29,836	Osceola	56	Male	Yes	NY	Yes	FL resident	03/30/20
29,837	Osceola	32	Male	No		Unknown	FL resident	03/30/20
29,838	Osceola	56	Male	No		No	FL resident	03/30/20
29,839	Osceola	51	Male	No		No	FL resident	03/30/20
29,840	Osceola	77	Male	No		No	FL resident	03/30/20
29,841	Osceola	39	Male	Yes	NY	No	FL resident	03/30/20
29,842	Osceola	58	Male	No		Yes	FL resident	03/31/20
29,843	Osceola	44	Male	No		No	FL resident	03/31/20
29,844	Osceola	0	Female	No		Yes	FL resident	03/31/20
29,845	Osceola	62	Female	Yes	DOMINICAN REPUBLIC	Yes	FL resident	03/31/20
29,846	Osceola	56	Female	No		Yes	FL resident	03/31/20
29,847	Osceola	42	Female	Yes	CA; FL	No	FL resident	04/01/20
29,848	Osceola	56	Female	Yes	NY	Unknown	FL resident	04/01/20
29,849	Osceola	22	Female	No		No	FL resident	04/01/20
29,850	Osceola	31	Male	Yes	UNITED KINGDOM	Yes	FL resident	04/01/20
29,851	Osceola	50	Female	No		Yes	FL resident	04/01/20
29,852	Osceola	69	Male	No		Yes	FL resident	04/01/20
29,853	Osceola	65	Female	No		No	FL resident	04/01/20
29,854	Osceola	56	Male	Yes	FL; TX	Yes	FL resident	04/01/20
29,855	Osceola	43	Male	Yes	DOMINICAN REPUBLIC	No	FL resident	04/01/20
29,856	Osceola	69	Male	No		Yes	FL resident	04/01/20
29,857	Osceola	64	Male	No		No	FL resident	04/01/20
29,858	Osceola	74	Female	No		Yes	FL resident	04/01/20
29,859	Osceola	69	Female	Yes	NJ; PUERTO RICO	Yes	FL resident	04/01/20
29,860	Osceola	31	Female	Yes	FL; PUERTO RICO	Yes	FL resident	04/01/20
29,861	Osceola	49	Female	Yes	DC; FL; NJ; NY	Yes	FL resident	04/01/20
29,862	Osceola	43	Female	No		Yes	FL resident	04/01/20
29,863	Osceola	76	Male	No		Yes	FL resident	04/01/20
29,864	Osceola	76	Female	No		Yes	FL resident	04/01/20
29,865	Osceola	50	Female	No		No	FL resident	04/01/20
29,866	Osceola	38	Male	No		Yes	FL resident	04/01/20
29,867	Osceola	56	Female	No		Yes	FL resident	04/01/20
29,868	Osceola	23	Male	No		No	FL resident	04/01/20
29,869	Osceola	27	Male	No		Yes	FL resident	04/01/20
29,870	Osceola	56	Female	Yes	FL; PUERTO RICO	No	FL resident	04/01/20
29,871	Osceola	70	Female	No		Yes	FL resident	04/01/20
29,872	Osceola	24	Male	No		Yes	FL resident	04/01/20
29,873	Osceola	45	Male	No		Yes	FL resident	04/01/20
29,874	Osceola	82	Female	No		Unknown	FL resident	04/01/20
29,875	Osceola	66	Female	No		No	FL resident	04/01/20

# Coronavirus: line list of cases

Data verified as of May 6, 2020 at 10 AM

Data in this report are provisional and subject to change.

Case	County	Age	Gender	Travel related	Travel detail	Contact with a confirmed case	Jurisdiction	Date case counted
29,876	Osceola	45	Male	No		No	FL resident	04/01/20
29,877	Osceola	53	Male	No		No	FL resident	04/01/20
29,878	Osceola	52	Male	Yes	FL; MA; NY	No	FL resident	04/01/20
29,879	Osceola	22	Male	No		Yes	FL resident	04/01/20
29,880	Osceola	50	Female	No		Yes	FL resident	04/01/20
29,881	Osceola	58	Female	No		Yes	FL resident	04/01/20
29,882	Osceola	42	Male	Yes	NY	No	FL resident	04/02/20
29,883	Osceola	57	Male	No		Yes	FL resident	04/02/20
29,884	Osceola	70	Female	Yes	NJ	Yes	FL resident	04/02/20
29,885	Osceola	73	Female	No		Yes	FL resident	04/02/20
29,886	Osceola	78	Male	No		Yes	FL resident	04/02/20
29,887	Osceola	47	Male	No		Unknown	FL resident	04/02/20
29,888	Osceola	74	Female	No		No	FL resident	04/02/20
29,889	Osceola	17	Female	Yes	NY	No	FL resident	04/02/20
29,890	Osceola	65	Male	No		Yes	FL resident	04/02/20
29,891	Osceola	38	Male	No		Yes	FL resident	04/02/20
29,892	Osceola	53	Male	No		Yes	FL resident	04/02/20
29,893	Osceola	78	Female	No		No	FL resident	04/02/20
29,894	Osceola	64	Male	No		No	FL resident	04/02/20
29,895	Osceola	14	Female	No		Yes	FL resident	04/02/20
29,896	Osceola	36	Male	Yes	Italy	No	FL resident	04/02/20
29,897	Osceola	66	Male	No		No	FL resident	04/02/20
29,898	Osceola	71	Male	Yes	NY	No	FL resident	04/02/20
29,899	Osceola	69	Male	No		No	FL resident	04/02/20
29,900	Osceola	71	Male	No		Unknown	FL resident	04/02/20
29,901	Osceola	57	Male	No		Yes	FL resident	04/02/20
29,902	Osceola	58	Female	No		Yes	FL resident	04/02/20
29,903	Osceola	62	Female	No		No	FL resident	04/02/20
29,904	Osceola	48	Female	Yes	SPAIN	No	FL resident	04/02/20
29,905	Osceola	45	Female	No		Yes	FL resident	04/02/20
29,906	Osceola	51	Female	No		No	FL resident	04/02/20
29,907	Osceola	47	Male	No		Yes	FL resident	04/02/20
29,908	Osceola	55	Male	No		Yes	FL resident	04/02/20
29,909	Osceola	52	Female	Yes	FL; NY	No	FL resident	04/02/20
29,910	Osceola	19	Male	No		Yes	FL resident	04/02/20
29,911	Osceola	59	Male	No		No	FL resident	04/02/20
29,912	Osceola	27	Female	No		Yes	FL resident	04/03/20
29,913	Osceola	69	Female	No		Yes	FL resident	04/03/20
29,914	Osceola	23	Female	No		Yes	FL resident	04/03/20
29,915	Osceola	34	Male	No		Yes	FL resident	04/03/20
29,916	Osceola	45	Male	No		Yes	FL resident	04/03/20
29,917	Osceola	23	Female	No		Yes	FL resident	04/03/20
29,918	Osceola	52	Female	No		No	FL resident	04/03/20
29,919	Osceola	60	Male	Yes	AZ	No	FL resident	04/03/20
29,920	Osceola	34	Female	No		Yes	FL resident	04/03/20
29,921	Osceola	28	Male	No		No	FL resident	04/03/20
29,922	Osceola	46	Male	No		No	FL resident	04/03/20
29,923	Osceola	43	Female	No		No	FL resident	04/03/20
29,924	Osceola	46	Female	No		Yes	FL resident	04/03/20
29,925	Osceola	56	Female	No		Yes	FL resident	04/03/20
29,926	Osceola	66	Male	No		Unknown	FL resident	04/03/20
29,927	Osceola	66	Female	No		Yes	FL resident	04/03/20
29,928	Osceola	48	Male	No		Yes	FL resident	04/03/20
29,929	Osceola	43	Female	No		No	FL resident	04/03/20
29,930	Osceola	79	Male	Yes	NY	No	FL resident	04/03/20
29,931	Osceola	47	Female	No		Yes	FL resident	04/03/20
29,932	Osceola	64	Male	No		Yes	FL resident	04/03/20
29,933	Osceola	40	Male	Yes	CA; FL; NY	Yes	FL resident	04/03/20
29,934	Osceola	61	Male	No		No	FL resident	04/03/20
29,935	Osceola	45	Male	No		No	FL resident	04/03/20
29,936	Osceola	56	Male	No		Yes	FL resident	04/03/20
29,937	Osceola	73	Female	Yes	AUSTRALIA	Yes	FL resident	04/04/20

# Coronavirus: line list of cases

Data verified as of May 6, 2020 at 10 AM

Data in this report are provisional and subject to change.

Case	County	Age	Gender	Travel related	Travel detail	Contact with a confirmed case	Jurisdiction	Date case counted
29,938	Osceola	53	Female	No		Yes	FL resident	04/04/20
29,939	Osceola	26	Female	No		Yes	FL resident	04/04/20
29,940	Osceola	25	Male	No		Yes	FL resident	04/04/20
29,941	Osceola	57	Male	No		Yes	FL resident	04/04/20
29,942	Osceola	63	Female	Yes	CA	No	FL resident	04/04/20
29,943	Osceola	35	Female	No		Yes	FL resident	04/04/20
29,944	Osceola	67	Male	No		No	FL resident	04/04/20
29,945	Osceola	44	Male	No		No	FL resident	04/04/20
29,946	Osceola	82	Male	No		No	FL resident	04/04/20
29,947	Osceola	33	Male	No		Yes	FL resident	04/04/20
29,948	Osceola	30	Female	No		No	FL resident	04/04/20
29,949	Osceola	54	Male	Yes	PUERTO RICO	Unknown	FL resident	04/04/20
29,950	Osceola	50	Female	Yes	FL; MI	No	FL resident	04/04/20
29,951	Osceola	62	Female	No		Yes	FL resident	04/04/20
29,952	Osceola	46	Female	No		Yes	FL resident	04/05/20
29,953	Osceola	67	Male	Unknown			FL resident	04/05/20
29,954	Osceola	24	Female	No		Yes	FL resident	04/05/20
29,955	Osceola	21	Male	No		Yes	FL resident	04/05/20
29,956	Osceola	55	Female	No		Yes	FL resident	04/05/20
29,957	Osceola	29	Male	No		Yes	FL resident	04/05/20
29,958	Osceola	69	Male	No		No	FL resident	04/05/20
29,959	Osceola	66	Male	No		Yes	FL resident	04/05/20
29,960	Osceola	44	Male	No		No	FL resident	04/05/20
29,961	Osceola	56	Female	No		Yes	FL resident	04/05/20
29,962	Osceola	33	Male	No		Yes	FL resident	04/05/20
29,963	Osceola	68	Female	No		No	FL resident	04/06/20
29,964	Osceola	34	Male	No		No	FL resident	04/06/20
29,965	Osceola	46	Female	Yes	AUSTRALIA; FL	Yes	FL resident	04/06/20
29,966	Osceola	62	Female	No		Yes	FL resident	04/06/20
29,967	Osceola	62	Male	No		Yes	FL resident	04/06/20
29,968	Osceola	40	Male	No		Yes	FL resident	04/06/20
29,969	Osceola	32	Male	Yes	FL; NY	No	FL resident	04/06/20
29,970	Osceola	54	Male	Yes	FL; NY	Yes	FL resident	04/06/20
29,971	Osceola	25	Male	No		Yes	FL resident	04/06/20
29,972	Osceola	45	Male	No		Yes	FL resident	04/06/20
29,973	Osceola	69	Male	No		Yes	FL resident	04/06/20
29,974	Osceola	33	Male	No		No	FL resident	04/06/20
29,975	Osceola	67	Female	No		Yes	FL resident	04/06/20
29,976	Osceola	53	Male	No		No	FL resident	04/06/20
29,977	Osceola	76	Male	No		Yes	FL resident	04/06/20
29,978	Osceola	94	Female	No		Yes	FL resident	04/06/20
29,979	Osceola	35	Female	No		Yes	FL resident	04/07/20
29,980	Osceola	49	Male	No		Yes	FL resident	04/07/20
29,981	Osceola	57	Female	No		No	FL resident	04/07/20
29,982	Osceola	47	Male	No		No	FL resident	04/07/20
29,983	Osceola	43	Male	Yes	NY	No	FL resident	04/07/20
29,984	Osceola	39	Female	No		Yes	FL resident	04/07/20
29,985	Osceola	58	Female	No		No	FL resident	04/07/20
29,986	Osceola	84	Female	No		Unknown	FL resident	04/07/20
29,987	Osceola	47	Female	No		No	FL resident	04/07/20
29,988	Osceola	51	Female	No		Yes	FL resident	04/08/20
29,989	Osceola	39	Male	No		Yes	FL resident	04/08/20
29,990	Osceola	30	Male	No		Yes	FL resident	04/08/20
29,991	Osceola	74	Male	No		Yes	FL resident	04/08/20
29,992	Osceola	41	Female	No		Yes	FL resident	04/08/20
29,993	Osceola	21	Male	No		Yes	FL resident	04/08/20
29,994	Osceola	20	Female	No		Yes	FL resident	04/08/20
29,995	Osceola	17	Female	No		Yes	FL resident	04/08/20
29,996	Osceola	19	Female	No		Yes	FL resident	04/08/20
29,997	Osceola	53	Male	No		Yes	FL resident	04/08/20
29,998	Osceola	28	Female	No		Yes	FL resident	04/08/20
29,999	Osceola	62	Male	No		Yes	FL resident	04/08/20

# Coronavirus: line list of cases

Data verified as of May 6, 2020 at 10 AM

Data in this report are provisional and subject to change.

Case	County	Age	Gender	Travel related	Travel detail	Contact with a confirmed case	Jurisdiction	Date case counted
30,000	Osceola	60	Female	No		Yes	FL resident	04/08/20
30,001	Osceola	54	Female	Yes	NV	No	FL resident	04/08/20
30,002	Osceola	61	Female	No		Yes	FL resident	04/08/20
30,003	Osceola	38	Female	No		No	FL resident	04/08/20
30,004	Osceola	58	Female	No		No	FL resident	04/08/20
30,005	Osceola	32	Male	No		Yes	FL resident	04/08/20
30,006	Osceola	55	Male	No		Yes	FL resident	04/08/20
30,007	Osceola	41	Female	Yes	NY	No	FL resident	04/08/20
30,008	Osceola	51	Male	No		Yes	FL resident	04/08/20
30,009	Osceola	57	Male	No		No	FL resident	04/08/20
30,010	Osceola	54	Female	No		Yes	FL resident	04/08/20
30,011	Osceola	68	Female	Yes	PA	Yes	FL resident	04/08/20
30,012	Osceola	70	Female	No		Unknown	FL resident	04/08/20
30,013	Osceola	38	Male	No		Yes	FL resident	04/08/20
30,014	Osceola	43	Female	No		No	FL resident	04/09/20
30,015	Osceola	48	Male	No		No	FL resident	04/09/20
30,016	Osceola	48	Female	No		No	FL resident	04/09/20
30,017	Osceola	60	Female	Yes	BRAZIL	Yes	FL resident	04/09/20
30,018	Osceola	65	Male	No		Yes	FL resident	04/09/20
30,019	Osceola	61	Female	No		Yes	FL resident	04/09/20
30,020	Osceola	53	Male	No		No	FL resident	04/09/20
30,021	Osceola	57	Male	Yes	PUERTO RICO	Yes	FL resident	04/09/20
30,022	Osceola	46	Male	No		No	FL resident	04/09/20
30,023	Osceola	29	Female	No		Yes	FL resident	04/09/20
30,024	Osceola	47	Female	No		Yes	FL resident	04/09/20
30,025	Osceola	24	Male	No		Yes	FL resident	04/09/20
30,026	Osceola	45	Female	No		Yes	FL resident	04/09/20
30,027	Osceola	21	Female	No		No	FL resident	04/10/20
30,028	Osceola	66	Male	Yes	CO; FL; TX	Yes	FL resident	04/10/20
30,029	Osceola	27	Female	No		Yes	FL resident	04/10/20
30,030	Osceola	55	Female	No		Yes	FL resident	04/10/20
30,031	Osceola	66	Female	Yes	NY	Yes	FL resident	04/10/20
30,032	Osceola	55	Male	No		No	FL resident	04/10/20
30,033	Osceola	73	Male	Yes	FL; UNITED ARAB EMIRATES	No	FL resident	04/10/20
30,034	Osceola	82	Male	No		No	FL resident	04/10/20
30,035	Osceola	35	Male	Yes	PA	No	FL resident	04/10/20
30,036	Osceola	75	Female	Yes	FL; IL	Yes	FL resident	04/10/20
30,037	Osceola	69	Male	Yes	FL; IL	Yes	FL resident	04/10/20
30,038	Osceola	35	Male	No		No	FL resident	04/10/20
30,039	Osceola	45	Male	Yes	BRAZIL; FL	No	FL resident	04/10/20
30,040	Osceola	49	Female	No		Yes	FL resident	04/10/20
30,041	Osceola	72	Female	No		Yes	FL resident	04/11/20
30,042	Osceola	58	Male	Unknown		No	FL resident	04/11/20
30,043	Osceola	33	Female	No		Yes	FL resident	04/11/20
30,044	Osceola	34	Male	No		Yes	FL resident	04/11/20
30,045	Osceola	21	Male	Yes	COLOMBIA; FL	No	FL resident	04/11/20
30,046	Osceola	27	Female	No		Yes	FL resident	04/11/20
30,047	Osceola	56	Male	No		No	FL resident	04/11/20
30,048	Osceola	23	Female	Unknown		No	FL resident	04/11/20
30,049	Osceola	63	Male	No		Yes	FL resident	04/12/20
30,050	Osceola	40	Female	No		No	FL resident	04/12/20
30,051	Osceola	25	Male	No		Yes	FL resident	04/12/20
30,052	Osceola	36	Male	Yes	MA	No	FL resident	04/12/20
30,053	Osceola	68	Female	No		Yes	FL resident	04/12/20
30,054	Osceola	60	Female	No		No	FL resident	04/12/20
30,055	Osceola	25	Female	No		No	FL resident	04/12/20
30,056	Osceola	48	Female	No		Yes	FL resident	04/12/20
30,057	Osceola	49	Male	No		Yes	FL resident	04/12/20
30,058	Osceola	37	Female	No		Yes	FL resident	04/12/20
30,059	Osceola	18	Female	No		Yes	FL resident	04/13/20
30,060	Osceola	58	Female	No		Yes	FL resident	04/13/20
30,061	Osceola	35	Male	No		No	FL resident	04/13/20

# Coronavirus: line list of cases

Data verified as of May 6, 2020 at 10 AM

Data in this report are provisional and subject to change.

Case	County	Age	Gender	Travel related	Travel detail	Contact with a confirmed case	Jurisdiction	Date case counted
30,062	Osceola	59	Female	No		No	FL resident	04/13/20
30,063	Osceola	18	Female	No		Yes	FL resident	04/13/20
30,064	Osceola	38	Female	No		Yes	FL resident	04/13/20
30,065	Osceola	44	Female	No		Yes	FL resident	04/13/20
30,066	Osceola	54	Female	No		No	FL resident	04/13/20
30,067	Osceola	62	Female	No		Yes	FL resident	04/13/20
30,068	Osceola	64	Female	No		No	FL resident	04/13/20
30,069	Osceola	47	Female	No		Yes	FL resident	04/14/20
30,070	Osceola	55	Female	No		Yes	FL resident	04/14/20
30,071	Osceola	30	Male	No		No	FL resident	04/14/20
30,072	Osceola	50	Female	No		Yes	FL resident	04/14/20
30,073	Osceola	47	Male	No		Yes	FL resident	04/14/20
30,074	Osceola	19	Male	No		No	FL resident	04/14/20
30,075	Osceola	5	Male	No		No	FL resident	04/14/20
30,076	Osceola	50	Male	Yes	ECUADOR	No	FL resident	04/14/20
30,077	Osceola	75	Female	No		No	FL resident	04/14/20
30,078	Osceola	63	Male	Yes	FL; NY	No	FL resident	04/14/20
30,079	Osceola	66	Male	No		Yes	FL resident	04/14/20
30,080	Osceola	54	Female	No		Yes	FL resident	04/15/20
30,081	Osceola	75	Female	No		Yes	FL resident	04/15/20
30,082	Osceola	69	Female	Yes	NY	No	FL resident	04/15/20
30,083	Osceola	77	Male	No		Yes	FL resident	04/15/20
30,084	Osceola	37	Female	No		Yes	FL resident	04/15/20
30,085	Osceola	7	Male	Unknown		Yes	FL resident	04/15/20
30,086	Osceola	46	Male	No		Yes	FL resident	04/15/20
30,087	Osceola	33	Female	No		Yes	FL resident	04/15/20
30,088	Osceola	31	Male	No		Yes	FL resident	04/15/20
30,089	Osceola	53	Male	No		Yes	FL resident	04/15/20
30,090	Osceola	62	Female	No		Yes	FL resident	04/15/20
30,091	Osceola	4	Female	No		Yes	FL resident	04/15/20
30,092	Osceola	67	Female	No		Yes	FL resident	04/15/20
30,093	Osceola	53	Male	No		No	FL resident	04/16/20
30,094	Osceola	45	Male	No		No	FL resident	04/16/20
30,095	Osceola	58	Male	No		No	FL resident	04/16/20
30,096	Osceola	61	Female	No		Yes	FL resident	04/16/20
30,097	Osceola	43	Female	No		Yes	FL resident	04/16/20
30,098	Osceola	70	Male	No		Yes	FL resident	04/16/20
30,099	Osceola	19	Female	Yes	FL; PA	Yes	FL resident	04/16/20
30,100	Osceola	58	Female	No		Yes	FL resident	04/16/20
30,101	Osceola	31	Female	No		No	FL resident	04/16/20
30,102	Osceola	40	Male	No		Yes	FL resident	04/16/20
30,103	Osceola	43	Male	No		No	FL resident	04/16/20
30,104	Osceola	54	Male	No		No	FL resident	04/16/20
30,105	Osceola	20	Male	No		Yes	FL resident	04/16/20
30,106	Osceola	40	Female	No		Yes	FL resident	04/16/20
30,107	Osceola	32	Female	No		Yes	FL resident	04/16/20
30,108	Osceola	48	Female	No		No	FL resident	04/16/20
30,109	Osceola	38	Female	No		No	FL resident	04/16/20
30,110	Osceola	80	Male	No		No	FL resident	04/16/20
30,111	Osceola	23	Female	No		Yes	FL resident	04/17/20
30,112	Osceola	33	Female	No		Yes	FL resident	04/17/20
30,113	Osceola	69	Female	No		Yes	FL resident	04/17/20
30,114	Osceola	74	Male	No		Yes	FL resident	04/17/20
30,115	Osceola	70	Female	Yes	NY	Yes	FL resident	04/17/20
30,116	Osceola	73	Male	Yes	NY	Yes	FL resident	04/17/20
30,117	Osceola	19	Female	No		Yes	FL resident	04/17/20
30,118	Osceola	32	Male	No		Yes	FL resident	04/17/20
30,119	Osceola	60	Female	No		Yes	FL resident	04/17/20
30,120	Osceola	53	Male	No		Yes	FL resident	04/18/20
30,121	Osceola	70	Female	No		Yes	FL resident	04/18/20
30,122	Osceola	35	Male	No		Yes	FL resident	04/18/20
30,123	Osceola	77	Female	No		Yes	FL resident	04/18/20

# Coronavirus: line list of cases

Data verified as of May 6, 2020 at 10 AM

Data in this report are provisional and subject to change.

Case	County	Age	Gender	Travel related	Travel detail	Contact with a confirmed case	Jurisdiction	Date case counted
30,124	Osceola	32	Male	No		Yes	FL resident	04/18/20
30,125	Osceola	8	Female	No		Yes	FL resident	04/18/20
30,126	Osceola	53	Male	No		Yes	FL resident	04/18/20
30,127	Osceola	64	Male	No		Yes	FL resident	04/18/20
30,128	Osceola	76	Male	No		No	FL resident	04/18/20
30,129	Osceola	63	Male	No		Yes	FL resident	04/19/20
30,130	Osceola	30	Male	Yes	FL; NY; TURKS AND CAICOS	No	FL resident	04/19/20
30,131	Osceola	45	Female	No		Yes	FL resident	04/19/20
30,132	Osceola	45	Female	No		Yes	FL resident	04/19/20
30,133	Osceola	40	Male	No		Yes	FL resident	04/19/20
30,134	Osceola	48	Female	Unknown		Yes	FL resident	04/20/20
30,135	Osceola	38	Male	No		Yes	FL resident	04/20/20
30,136	Osceola	79	Male	No		Yes	FL resident	04/20/20
30,137	Osceola	42	Male	No		No	FL resident	04/21/20
30,138	Osceola	62	Male	No		Yes	FL resident	04/21/20
30,139	Osceola	8	Male	Unknown		Yes	FL resident	04/21/20
30,140	Osceola	12	Female	No		Yes	FL resident	04/21/20
30,141	Osceola	31	Female	No		Yes	FL resident	04/21/20
30,142	Osceola	34	Male	No		No	FL resident	04/21/20
30,143	Osceola	34	Female	Yes	FL; NJ	No	FL resident	04/21/20
30,144	Osceola	27	Female	No		No	FL resident	04/21/20
30,145	Osceola	44	Female	No		Yes	FL resident	04/21/20
30,146	Osceola	76	Female	No		Yes	FL resident	04/22/20
30,147	Osceola	34	Female	No		No	FL resident	04/22/20
30,148	Osceola	67	Female	No		No	FL resident	04/22/20
30,149	Osceola	29	Female	Yes	CA; DOMINICAN REPUBLIC; FL; MA	No	FL resident	04/22/20
30,150	Osceola	100	Female	No		No	FL resident	04/22/20
30,151	Osceola	52	Female	Yes	NY	Yes	FL resident	04/22/20
30,152	Osceola	77	Male	No		Yes	FL resident	04/22/20
30,153	Osceola	65	Female	No		Yes	FL resident	04/22/20
30,154	Osceola	73	Female	No		Yes	FL resident	04/22/20
30,155	Osceola	102	Female	No		Yes	FL resident	04/22/20
30,156	Osceola	38	Female	No		Yes	FL resident	04/23/20
30,157	Osceola	15	Female	No		Yes	FL resident	04/23/20
30,158	Osceola	43	Male	No		No	FL resident	04/23/20
30,159	Osceola	45	Female	No		Yes	FL resident	04/23/20
30,160	Osceola	46	Male	No		Yes	FL resident	04/23/20
30,161	Osceola	61	Male	No		Yes	FL resident	04/23/20
30,162	Osceola	65	Female	No		Yes	FL resident	04/23/20
30,163	Osceola	64	Male	No		Yes	FL resident	04/23/20
30,164	Osceola	35	Male	No		Yes	FL resident	04/23/20
30,165	Osceola	59	Female	No		Yes	FL resident	04/23/20
30,166	Osceola	82	Female	No		Yes	FL resident	04/23/20
30,167	Osceola	53	Male	No		No	FL resident	04/23/20
30,168	Osceola	60	Male	No		Yes	FL resident	04/23/20
30,169	Osceola	79	Male	No		Yes	FL resident	04/23/20
30,170	Osceola	48	Female	No		No	FL resident	04/24/20
30,171	Osceola	27	Female	Yes	FL; LA	Yes	FL resident	04/24/20
30,172	Osceola	71	Male	Unknown		Yes	FL resident	04/24/20
30,173	Osceola	32	Female	No		Yes	FL resident	04/24/20
30,174	Osceola	38	Male	No		Yes	FL resident	04/24/20
30,175	Osceola	28	Male	No		Yes	FL resident	04/24/20
30,176	Osceola	32	Male	No		Yes	FL resident	04/24/20
30,177	Osceola	85	Female	No		Yes	FL resident	04/24/20
30,178	Osceola	38	Female	No		Yes	FL resident	04/25/20
30,179	Osceola	6	Female	No		Yes	FL resident	04/25/20
30,180	Osceola	34	Male	No		No	FL resident	04/26/20
30,181	Osceola	91	Male	No		Yes	FL resident	04/26/20
30,182	Osceola	76	Female	No		Yes	FL resident	04/26/20
30,183	Osceola	62	Female	No		Yes	FL resident	04/27/20
30,184	Osceola	30	Female	No		Yes	FL resident	04/27/20



# Coronavirus: line list of cases

Data verified as of May 6, 2020 at 10 AM

Data in this report are provisional and subject to change.

Case	County	Age	Gender	Travel related	Travel detail	Contact with a confirmed case	Jurisdiction	Date case counted
30,185	Osceola	38	Female	No		Yes	FL resident	04/27/20
30,186	Osceola	12	Female	No		No	FL resident	04/27/20
30,187	Osceola	44	Male	Yes	ECUADOR	No	FL resident	04/27/20
30,188	Osceola	62	Female	No		Yes	FL resident	04/27/20
30,189	Osceola	46	Female	No		Yes	FL resident	04/27/20
30,190	Osceola	49	Male	No		Yes	FL resident	04/27/20
30,191	Osceola	90	Male	No		Unknown	FL resident	04/27/20
30,192	Osceola	57	Female	No		Yes	FL resident	04/28/20
30,193	Osceola	27	Male	No		Yes	FL resident	04/28/20
30,194	Osceola	83	Female	No		No	FL resident	04/28/20
30,195	Osceola	37	Female	Yes	CA; FL	No	FL resident	04/29/20
30,196	Osceola	85	Male	No		Yes	FL resident	04/29/20
30,197	Osceola	70	Female	No		Yes	FL resident	04/29/20
30,198	Osceola	39	Male	No		No	FL resident	04/29/20
30,199	Osceola	48	Female	No		No	FL resident	04/29/20
30,200	Osceola	66	Male	No		Yes	FL resident	04/29/20
30,201	Osceola	77	Male	No		Yes	FL resident	04/29/20
30,202	Osceola	43	Male	No		Yes	FL resident	04/30/20
30,203	Osceola	38	Male	No		Yes	FL resident	04/30/20
30,204	Osceola	69	Female	No		Yes	FL resident	04/30/20
30,205	Osceola	68	Female	No		Yes	FL resident	04/30/20
30,206	Osceola	16	Male	No		Yes	FL resident	04/30/20
30,207	Osceola	21	Male	No		Yes	FL resident	04/30/20
30,208	Osceola	2	Male	No		Yes	FL resident	05/01/20
30,209	Osceola	30	Male	No		Yes	FL resident	05/01/20
30,210	Osceola	28	Female	No		Yes	FL resident	05/01/20
30,211	Osceola	89	Female	No		Yes	FL resident	05/01/20
30,212	Osceola	48	Male	Unknown			FL resident	05/01/20
30,213	Osceola	31	Female	No		Yes	FL resident	05/01/20
30,214	Osceola	64	Male	No		Yes	FL resident	05/01/20
30,215	Osceola	72	Female	No		Yes	FL resident	05/01/20
30,216	Osceola	84	Female	No		Yes	FL resident	05/01/20
30,217	Osceola	91	Female	No		Yes	FL resident	05/01/20
30,218	Osceola	63	Female	No		Yes	FL resident	05/01/20
30,219	Osceola	79	Female	No		Yes	FL resident	05/01/20
30,220	Osceola	74	Male	No		Yes	FL resident	05/01/20
30,221	Osceola	66	Female	No		Yes	FL resident	05/01/20
30,222	Osceola	55	Female	No		Yes	FL resident	05/01/20
30,223	Osceola	74	Female	No		Yes	FL resident	05/01/20
30,224	Osceola	83	Female	No		Yes	FL resident	05/01/20
30,225	Osceola	65	Female	No		Yes	FL resident	05/01/20
30,226	Osceola	56	Male	No		Yes	FL resident	05/01/20
30,227	Osceola	69	Female	No		No	FL resident	05/02/20
30,228	Osceola	17	Male	No		Yes	FL resident	05/02/20
30,229	Osceola	64	Male	Unknown			FL resident	05/02/20
30,230	Osceola	12	Female	No		Yes	FL resident	05/02/20
30,231	Osceola	29	Male	Unknown			FL resident	05/02/20
30,232	Osceola	27	Female	No		Yes	FL resident	05/02/20
30,233	Osceola	74	Male	Unknown			FL resident	05/02/20
30,234	Osceola	38	Female	No		Yes	FL resident	05/02/20
30,235	Osceola	23	Male	No		Yes	FL resident	05/03/20
30,236	Osceola	26	Female	No		Yes	FL resident	05/03/20
30,237	Osceola	46	Male	Yes	FL; MA	Yes	FL resident	05/03/20
30,238	Osceola	54	Female	No		Yes	FL resident	05/03/20
30,239	Osceola	60	Male	No		No	FL resident	05/04/20
30,240	Osceola	30	Female	Yes	FL; GA; TX	No	FL resident	05/04/20
30,241	Osceola	85	Female	No		Yes	FL resident	05/04/20
30,242	Osceola	29	Female	No		Yes	FL resident	05/05/20
30,243	Osceola	45	Male	Unknown			FL resident	05/05/20
30,244	Osceola	40	Male	Unknown			FL resident	05/05/20
30,245	Osceola	42	Male	Unknown			FL resident	05/05/20
30,246	Osceola	20	Male	Unknown			FL resident	05/05/20



# Coronavirus: line list of cases

Data verified as of May 6, 2020 at 10 AM

Data in this report are provisional and subject to change.

Case	County	Age	Gender	Travel related	Travel detail	Contact with a confirmed case	Jurisdiction	Date case counted
30,247	Osceola	47	Male	Unknown			FL resident	05/05/20
30,248	Osceola	55	Female	No		No	FL resident	05/05/20
30,249	Osceola	55	Female	Unknown			FL resident	05/05/20
30,250	Osceola	62	Female	Unknown			FL resident	05/05/20
30,251	Osceola	65	Male	Yes	CANADA	No	Non-FL resident	03/13/20
30,252	Osceola	20	Female	Yes	Spain	No	Non-FL resident	03/17/20
30,253	Osceola	39	Male	Unknown		No	Non-FL resident	03/19/20
30,254	Osceola	70	Male	No		Yes	Non-FL resident	03/28/20
30,255	Osceola	69	Male	Yes	NY	Unknown	Non-FL resident	03/29/20
30,256	Osceola	61	Male	Yes	NY	Yes	Non-FL resident	03/31/20
30,257	Osceola	71	Male	Yes	NY	Yes	Non-FL resident	04/10/20
30,258	Osceola	66	Female	Unknown		Unknown	Non-FL resident	04/18/20
30,259	Osceola	47	Male	Unknown			Non-FL resident	04/24/20
30,260	Osceola	26	Male	Unknown			Non-FL resident	05/05/20
30,261	Osceola	23	Female	Unknown			Non-FL resident	05/05/20
30,262	Osceola	28	Male	Unknown			Non-FL resident	05/05/20
30,263	Osceola	27	Male	Unknown			Non-FL resident	05/05/20
30,264	Osceola	31	Male	Unknown			Non-FL resident	05/05/20
30,265	Osceola	43	Male	Unknown			Non-FL resident	05/05/20
30,266	Osceola	41	Male	Unknown			Non-FL resident	05/05/20
30,267	Palm Beach	73	Male	Yes	EGYPT; GERMANY	Yes	FL resident	03/13/20
30,268	Palm Beach	59	Female	Yes	NY	Yes	FL resident	03/14/20
30,269	Palm Beach	65	Male	Yes	NY	Yes	FL resident	03/14/20
30,270	Palm Beach	37	Male	Yes	NY	Yes	FL resident	03/14/20
30,271	Palm Beach	62	Male	Yes	United Kingdom	Yes	FL resident	03/16/20
30,272	Palm Beach	66	Male	No		Unknown	FL resident	03/16/20
30,273	Palm Beach	76	Female	Yes	FRANCE	Unknown	FL resident	03/16/20
30,274	Palm Beach	25	Male	Yes	NY	Unknown	FL resident	03/16/20
30,275	Palm Beach	19	Female	Yes	TN	Yes	FL resident	03/17/20
30,276	Palm Beach	38	Male	Unknown		Yes	FL resident	03/17/20
30,277	Palm Beach	69	Male	Yes	CO	No	FL resident	03/17/20
30,278	Palm Beach	55	Male	No		No	FL resident	03/18/20
30,279	Palm Beach	41	Male	Yes	NV; UT; WY	Yes	FL resident	03/18/20
30,280	Palm Beach	69	Female	No		Yes	FL resident	03/18/20
30,281	Palm Beach	72	Male	No		No	FL resident	03/18/20
30,282	Palm Beach	43	Male	Unknown		Unknown	FL resident	03/18/20
30,283	Palm Beach	6	Female	Unknown		Yes	FL resident	03/18/20
30,284	Palm Beach	26	Male	Yes	Bahamas; FL	No	FL resident	03/18/20
30,285	Palm Beach	69	Female	No		Yes	FL resident	03/18/20
30,286	Palm Beach	78	Male	Unknown		Unknown	FL resident	03/19/20
30,287	Palm Beach	56	Female	Yes	EGYPT; GERMANY	Yes	FL resident	03/19/20
30,288	Palm Beach	60	Female	Yes	RUSSIA; SPAIN	No	FL resident	03/19/20
30,289	Palm Beach	19	Male	Yes	NY	Unknown	FL resident	03/19/20
30,290	Palm Beach	66	Male	Unknown		Yes	FL resident	03/20/20
30,291	Palm Beach	82	Male	Unknown		Unknown	FL resident	03/20/20
30,292	Palm Beach	48	Male	Unknown		Unknown	FL resident	03/20/20
30,293	Palm Beach	29	Male	No		Unknown	FL resident	03/20/20
30,294	Palm Beach	69	Male	No		No	FL resident	03/20/20
30,295	Palm Beach	42	Female	No		Unknown	FL resident	03/20/20
30,296	Palm Beach	69	Male	No		Yes	FL resident	03/20/20
30,297	Palm Beach	68	Female	No		Yes	FL resident	03/20/20
30,298	Palm Beach	53	Male	No		No	FL resident	03/20/20
30,299	Palm Beach	84	Male	No		Yes	FL resident	03/20/20
30,300	Palm Beach	72	Male	Yes	CANADA; FL	No	FL resident	03/20/20
30,301	Palm Beach	81	Male	Yes	NY	Yes	FL resident	03/20/20
30,302	Palm Beach	69	Male	No		Yes	FL resident	03/20/20
30,303	Palm Beach	83	Female	No		Yes	FL resident	03/21/20
30,304	Palm Beach	53	Male	Yes	EL SALVADOR	No	FL resident	03/21/20
30,305	Palm Beach	83	Male	Yes	FL; NY	Yes	FL resident	03/21/20
30,306	Palm Beach	78	Male	No		No	FL resident	03/21/20
30,307	Palm Beach	30	Female	Yes	CO; FL; TX	Yes	FL resident	03/21/20
30,308	Palm Beach	67	Male	Unknown		Unknown	FL resident	03/21/20

# Coronavirus: line list of cases

Data verified as of May 6, 2020 at 10 AM

Data in this report are provisional and subject to change.

Case	County	Age	Gender	Travel related	Travel detail	Contact with a confirmed case	Jurisdiction	Date case counted
30,309	Palm Beach	41	Male	Unknown		Unknown	FL resident	03/21/20
30,310	Palm Beach	19	Female	Unknown		Unknown	FL resident	03/21/20
30,311	Palm Beach	88	Male	No		Yes	FL resident	03/21/20
30,312	Palm Beach	83	Male	No		No	FL resident	03/21/20
30,313	Palm Beach	70	Male	Unknown		Yes	FL resident	03/21/20
30,314	Palm Beach	72	Male	No		Unknown	FL resident	03/21/20
30,315	Palm Beach	43	Male	No		No	FL resident	03/21/20
30,316	Palm Beach	60	Male	Yes	NY	Yes	FL resident	03/21/20
30,317	Palm Beach	45	Female	Yes	ECUADOR	Yes	FL resident	03/22/20
30,318	Palm Beach	22	Male	No		Unknown	FL resident	03/22/20
30,319	Palm Beach	50	Female	Unknown		Unknown	FL resident	03/22/20
30,320	Palm Beach	76	Male	No		No	FL resident	03/22/20
30,321	Palm Beach	68	Male	Yes	FL; NJ; PA	Unknown	FL resident	03/22/20
30,322	Palm Beach	83	Male	No		No	FL resident	03/22/20
30,323	Palm Beach	64	Male	No		Yes	FL resident	03/22/20
30,324	Palm Beach	64	Female	No		Yes	FL resident	03/22/20
30,325	Palm Beach	64	Male	Yes	FL; NY	Unknown	FL resident	03/22/20
30,326	Palm Beach	63	Male	No		Yes	FL resident	03/22/20
30,327	Palm Beach	48	Male	Yes	CO; FL	Unknown	FL resident	03/22/20
30,328	Palm Beach	65	Female	Unknown		Unknown	FL resident	03/22/20
30,329	Palm Beach	69	Female	No		Unknown	FL resident	03/22/20
30,330	Palm Beach	69	Male	Yes	BAHAMAS; FL; NY; TX	No	FL resident	03/22/20
30,331	Palm Beach	85	Female	No		Yes	FL resident	03/22/20
30,332	Palm Beach	35	Female	No		No	FL resident	03/22/20
30,333	Palm Beach	56	Male	Unknown		Unknown	FL resident	03/22/20
30,334	Palm Beach	64	Female	Unknown		Yes	FL resident	03/22/20
30,335	Palm Beach	47	Male	Yes	CO	Yes	FL resident	03/22/20
30,336	Palm Beach	28	Male	No		Unknown	FL resident	03/22/20
30,337	Palm Beach	61	Female	No		Yes	FL resident	03/22/20
30,338	Palm Beach	21	Female	Yes	PORTUGAL; UNITED KINGDOM	No	FL resident	03/22/20
30,339	Palm Beach	67	Male	Yes	FL; NY; VA	Unknown	FL resident	03/22/20
30,340	Palm Beach	59	Male	Unknown		Unknown	FL resident	03/22/20
30,341	Palm Beach	77	Female	Unknown		Unknown	FL resident	03/22/20
30,342	Palm Beach	56	Female	Unknown		Unknown	FL resident	03/22/20
30,343	Palm Beach	21	Female	Unknown		Unknown	FL resident	03/22/20
30,344	Palm Beach	52	Female	Yes	FL; NJ	Unknown	FL resident	03/22/20
30,345	Palm Beach	71	Male	No		No	FL resident	03/23/20
30,346	Palm Beach	43	Male	Yes	ITALY; PORTUGAL	No	FL resident	03/23/20
30,347	Palm Beach	29	Male	No		No	FL resident	03/23/20
30,348	Palm Beach	80	Female	No		Unknown	FL resident	03/23/20
30,349	Palm Beach	55	Male	No		No	FL resident	03/23/20
30,350	Palm Beach	24	Female	Yes	UNITED KINGDOM	Yes	FL resident	03/23/20
30,351	Palm Beach	44	Male	Unknown		Unknown	FL resident	03/23/20
30,352	Palm Beach	18	Female	Unknown		Unknown	FL resident	03/24/20
30,353	Palm Beach	32	Male	Yes	CO; FL; TX	Yes	FL resident	03/24/20
30,354	Palm Beach	69	Female	No		No	FL resident	03/24/20
30,355	Palm Beach	29	Female	Unknown		Unknown	FL resident	03/24/20
30,356	Palm Beach	73	Male	No		No	FL resident	03/24/20
30,357	Palm Beach	25	Female	Yes	FL; NY	Yes	FL resident	03/24/20
30,358	Palm Beach	26	Female	Unknown		Unknown	FL resident	03/24/20
30,359	Palm Beach	68	Male	No		Yes	FL resident	03/24/20
30,360	Palm Beach	46	Female	Yes	FL; MA	Unknown	FL resident	03/24/20
30,361	Palm Beach	24	Female	Yes	FL; NY	No	FL resident	03/24/20
30,362	Palm Beach	20	Male	Yes	IRELAND; NJ; SPAIN	Yes	FL resident	03/24/20
30,363	Palm Beach	60	Female	Yes	CO	Yes	FL resident	03/24/20
30,364	Palm Beach	57	Female	No		No	FL resident	03/24/20
30,365	Palm Beach	38	Male	Yes	COLOMBIA	Unknown	FL resident	03/24/20
30,366	Palm Beach	63	Male	Unknown		Yes	FL resident	03/25/20
30,367	Palm Beach	55	Male	No		Unknown	FL resident	03/25/20
30,368	Palm Beach	74	Male	No		Yes	FL resident	03/25/20
30,369	Palm Beach	53	Female	Unknown		Unknown	FL resident	03/25/20
30,370	Palm Beach	45	Male	Unknown		Unknown	FL resident	03/25/20

# Coronavirus: line list of cases

Data verified as of May 6, 2020 at 10 AM

Data in this report are provisional and subject to change.

Case	County	Age	Gender	Travel related	Travel detail	Contact with a confirmed case	Jurisdiction	Date case counted
30,371	Palm Beach	72	Female	Yes	FL; NY	Unknown	FL resident	03/25/20
30,372	Palm Beach	74	Female	No		No	FL resident	03/25/20
30,373	Palm Beach	84	Female	No		No	FL resident	03/25/20
30,374	Palm Beach	77	Male	Yes	FL; MEXICO; NY	Yes	FL resident	03/25/20
30,375	Palm Beach	37	Male	No		Yes	FL resident	03/25/20
30,376	Palm Beach	26	Female	Yes	FL; JAMAICA	Unknown	FL resident	03/25/20
30,377	Palm Beach	59	Male	Yes	CO	Yes	FL resident	03/25/20
30,378	Palm Beach	55	Male	Unknown		Unknown	FL resident	03/25/20
30,379	Palm Beach	21	Female	Unknown		Unknown	FL resident	03/25/20
30,380	Palm Beach	80	Male	No		Yes	FL resident	03/25/20
30,381	Palm Beach	80	Female	No		Yes	FL resident	03/25/20
30,382	Palm Beach	36	Male	Unknown		Unknown	FL resident	03/25/20
30,383	Palm Beach	73	Male	Unknown		Unknown	FL resident	03/25/20
30,384	Palm Beach	68	Male	No		No	FL resident	03/25/20
30,385	Palm Beach	81	Male	No		Unknown	FL resident	03/25/20
30,386	Palm Beach	61	Female	Unknown		Unknown	FL resident	03/25/20
30,387	Palm Beach	75	Male	Yes	FL; NJ	No	FL resident	03/25/20
30,388	Palm Beach	58	Female	Unknown		Yes	FL resident	03/25/20
30,389	Palm Beach	74	Male	No		Unknown	FL resident	03/25/20
30,390	Palm Beach	57	Male	Unknown		Yes	FL resident	03/25/20
30,391	Palm Beach	71	Female	Yes	FL; LA	No	FL resident	03/25/20
30,392	Palm Beach	86	Male	No		Yes	FL resident	03/25/20
30,393	Palm Beach	69	Male	No		Unknown	FL resident	03/25/20
30,394	Palm Beach	75	Female	No		Yes	FL resident	03/25/20
30,395	Palm Beach	61	Male	No		Yes	FL resident	03/25/20
30,396	Palm Beach	77	Female	Yes	FL; MA	Yes	FL resident	03/25/20
30,397	Palm Beach	77	Male	Yes	FL; VA	Yes	FL resident	03/25/20
30,398	Palm Beach	51	Female	Yes	NY	Unknown	FL resident	03/25/20
30,399	Palm Beach	20	Male	No		Unknown	FL resident	03/25/20
30,400	Palm Beach	70	Female	Unknown		Unknown	FL resident	03/25/20
30,401	Palm Beach	67	Male	No		Yes	FL resident	03/25/20
30,402	Palm Beach	45	Male	No		No	FL resident	03/25/20
30,403	Palm Beach	84	Male	Unknown		Yes	FL resident	03/25/20
30,404	Palm Beach	33	Female	No		Yes	FL resident	03/25/20
30,405	Palm Beach	68	Male	Unknown		Yes	FL resident	03/26/20
30,406	Palm Beach	53	Female	Yes	FRANCE	Yes	FL resident	03/26/20
30,407	Palm Beach	57	Male	No		No	FL resident	03/26/20
30,408	Palm Beach	24	Female	Unknown		Unknown	FL resident	03/26/20
30,409	Palm Beach	68	Male	No		No	FL resident	03/26/20
30,410	Palm Beach	57	Male	No		Unknown	FL resident	03/26/20
30,411	Palm Beach	35	Female	Unknown		Unknown	FL resident	03/26/20
30,412	Palm Beach	41	Female	Unknown		Unknown	FL resident	03/26/20
30,413	Palm Beach	68	Male	No		Yes	FL resident	03/26/20
30,414	Palm Beach	76	Female	Unknown		Unknown	FL resident	03/26/20
30,415	Palm Beach	76	Female	No		Yes	FL resident	03/26/20
30,416	Palm Beach	18	Female	Unknown		Unknown	FL resident	03/26/20
30,417	Palm Beach	72	Female	No		Unknown	FL resident	03/26/20
30,418	Palm Beach	49	Male	No		Yes	FL resident	03/26/20
30,419	Palm Beach	21	Male	Yes	ITALY; SPAIN	Unknown	FL resident	03/26/20
30,420	Palm Beach	80	Male	No		No	FL resident	03/26/20
30,421	Palm Beach	34	Female	No		No	FL resident	03/26/20
30,422	Palm Beach	22	Female	Unknown		Unknown	FL resident	03/26/20
30,423	Palm Beach	83	Female	No		Unknown	FL resident	03/26/20
30,424	Palm Beach	72	Male	No		Unknown	FL resident	03/26/20
30,425	Palm Beach	80	Male	No		No	FL resident	03/26/20
30,426	Palm Beach	79	Male	No		No	FL resident	03/26/20
30,427	Palm Beach	40	Female	No		No	FL resident	03/26/20
30,428	Palm Beach	78	Female	No		No	FL resident	03/26/20
30,429	Palm Beach	90	Female	No		Yes	FL resident	03/26/20
30,430	Palm Beach	40	Male	Yes	COLOMBIA	Unknown	FL resident	03/26/20
30,431	Palm Beach	81	Female	No		No	FL resident	03/26/20
30,432	Palm Beach	53	Male	Unknown		Unknown	FL resident	03/27/20

# Coronavirus: line list of cases

Data verified as of May 6, 2020 at 10 AM

Data in this report are provisional and subject to change.

Case	County	Age	Gender	Travel related	Travel detail	Contact with a confirmed case	Jurisdiction	Date case counted
30,433	Palm Beach	21	Male	Unknown		Unknown	FL resident	03/27/20
30,434	Palm Beach	57	Male	Unknown		Unknown	FL resident	03/27/20
30,435	Palm Beach	21	Male	Unknown		Unknown	FL resident	03/27/20
30,436	Palm Beach	25	Male	Unknown		Unknown	FL resident	03/27/20
30,437	Palm Beach	47	Male	Unknown		Unknown	FL resident	03/27/20
30,438	Palm Beach	51	Female	Unknown		No	FL resident	03/27/20
30,439	Palm Beach	58	Female	Unknown		Unknown	FL resident	03/27/20
30,440	Palm Beach	89	Male	No		Yes	FL resident	03/27/20
30,441	Palm Beach	69	Female	Yes	DC; FL	Yes	FL resident	03/27/20
30,442	Palm Beach	73	Male	Yes	CO; FL	Yes	FL resident	03/27/20
30,443	Palm Beach	74	Male	No		No	FL resident	03/27/20
30,444	Palm Beach	56	Female	Unknown		Unknown	FL resident	03/27/20
30,445	Palm Beach	90	Female	No		Unknown	FL resident	03/27/20
30,446	Palm Beach	76	Male	No		Yes	FL resident	03/27/20
30,447	Palm Beach	66	Male	Yes	FL; TURKEY	No	FL resident	03/27/20
30,448	Palm Beach	30	Male	No		No	FL resident	03/27/20
30,449	Palm Beach	54	Female	Unknown		Unknown	FL resident	03/27/20
30,450	Palm Beach	92	Male	No		No	FL resident	03/27/20
30,451	Palm Beach	53	Female	Unknown		No	FL resident	03/27/20
30,452	Palm Beach	53	Male	Unknown		Unknown	FL resident	03/27/20
30,453	Palm Beach	73	Female	Unknown		Unknown	FL resident	03/27/20
30,454	Palm Beach	85	Male	Unknown		No	FL resident	03/27/20
30,455	Palm Beach	75	Female	Unknown		Unknown	FL resident	03/27/20
30,456	Palm Beach	81	Male	Unknown		Yes	FL resident	03/27/20
30,457	Palm Beach	84	Female	Unknown		Yes	FL resident	03/27/20
30,458	Palm Beach	73	Female	Yes	FL; NY	Yes	FL resident	03/27/20
30,459	Palm Beach	50	Male	No		Unknown	FL resident	03/27/20
30,460	Palm Beach	24	Male	No		Yes	FL resident	03/27/20
30,461	Palm Beach	63	Male	Unknown		Unknown	FL resident	03/27/20
30,462	Palm Beach	70	Female	No		No	FL resident	03/27/20
30,463	Palm Beach	58	Female	Yes	AUSTRALIA; FL; NEW ZEALAND	Unknown	FL resident	03/27/20
30,464	Palm Beach	38	Female	Unknown		Unknown	FL resident	03/27/20
30,465	Palm Beach	56	Female	Unknown		Yes	FL resident	03/27/20
30,466	Palm Beach	57	Female	Unknown		Unknown	FL resident	03/27/20
30,467	Palm Beach	83	Male	Unknown			FL resident	03/27/20
30,468	Palm Beach	41	Male	Unknown		Unknown	FL resident	03/27/20
30,469	Palm Beach	59	Female	Unknown		Unknown	FL resident	03/27/20
30,470	Palm Beach	81	Male	No		Yes	FL resident	03/27/20
30,471	Palm Beach	82	Female	No		Yes	FL resident	03/27/20
30,472	Palm Beach	72	Female	No		Yes	FL resident	03/27/20
30,473	Palm Beach	74	Male	No			FL resident	03/27/20
30,474	Palm Beach	46	Male	Unknown		Unknown	FL resident	03/27/20
30,475	Palm Beach	84	Female	No		Yes	FL resident	03/27/20
30,476	Palm Beach	58	Female	Unknown		Unknown	FL resident	03/27/20
30,477	Palm Beach	44	Female	Unknown		Unknown	FL resident	03/27/20
30,478	Palm Beach	52	Male	Unknown		Unknown	FL resident	03/27/20
30,479	Palm Beach	48	Female	Unknown		Yes	FL resident	03/27/20
30,480	Palm Beach	72	Female	Unknown			FL resident	03/27/20
30,481	Palm Beach	27	Male	No		Unknown	FL resident	03/27/20
30,482	Palm Beach	89	Male	No		No	FL resident	03/27/20
30,483	Palm Beach	66	Male	No		Yes	FL resident	03/27/20
30,484	Palm Beach	84	Female	No		Unknown	FL resident	03/27/20
30,485	Palm Beach	67	Female	Yes	ECUADOR; FL	No	FL resident	03/27/20
30,486	Palm Beach	39	Female	Unknown		Unknown	FL resident	03/27/20
30,487	Palm Beach	41	Male	Unknown		Yes	FL resident	03/27/20
30,488	Palm Beach	83	Female	No		Yes	FL resident	03/27/20
30,489	Palm Beach	74	Female	Yes	FL; NY	Yes	FL resident	03/27/20
30,490	Palm Beach	89	Female	Unknown		Unknown	FL resident	03/27/20
30,491	Palm Beach	19	Female	Unknown		Unknown	FL resident	03/27/20
30,492	Palm Beach	22	Male	No		Unknown	FL resident	03/27/20
30,493	Palm Beach	33	Male	Yes	NY	Yes	FL resident	03/27/20
30,494	Palm Beach	73	Female	Unknown			FL resident	03/27/20

# Coronavirus: line list of cases

Data verified as of May 6, 2020 at 10 AM

Data in this report are provisional and subject to change.

Case	County	Age	Gender	Travel related	Travel detail	Contact with a confirmed case	Jurisdiction	Date case counted
30,495	Palm Beach	82	Male	No		No	FL resident	03/27/20
30,496	Palm Beach	54	Female	Unknown		Unknown	FL resident	03/27/20
30,497	Palm Beach	68	Female	Unknown			FL resident	03/27/20
30,498	Palm Beach	75	Female	No		No	FL resident	03/27/20
30,499	Palm Beach	73	Male	No		Unknown	FL resident	03/27/20
30,500	Palm Beach	73	Female	No		No	FL resident	03/27/20
30,501	Palm Beach	63	Male	No		Yes	FL resident	03/27/20
30,502	Palm Beach	67	Male	No		Unknown	FL resident	03/27/20
30,503	Palm Beach	76	Male	No		No	FL resident	03/28/20
30,504	Palm Beach	47	Male	No		Unknown	FL resident	03/28/20
30,505	Palm Beach	83	Male	No		Unknown	FL resident	03/28/20
30,506	Palm Beach	73	Female	No		Yes	FL resident	03/28/20
30,507	Palm Beach	33	Female	Unknown		Unknown	FL resident	03/28/20
30,508	Palm Beach	58	Female	No		No	FL resident	03/28/20
30,509	Palm Beach	88	Male	No		Unknown	FL resident	03/28/20
30,510	Palm Beach	59	Female	No		No	FL resident	03/28/20
30,511	Palm Beach	54	Female	No		No	FL resident	03/28/20
30,512	Palm Beach	55	Female	Unknown		Unknown	FL resident	03/28/20
30,513	Palm Beach	84	Male	No			FL resident	03/28/20
30,514	Palm Beach	85	Male	No		Unknown	FL resident	03/28/20
30,515	Palm Beach	35	Male	Unknown		Unknown	FL resident	03/28/20
30,516	Palm Beach	51	Female	Unknown		Unknown	FL resident	03/28/20
30,517	Palm Beach	30	Female	Unknown		Unknown	FL resident	03/28/20
30,518	Palm Beach	52	Male	No		No	FL resident	03/28/20
30,519	Palm Beach	72	Female	No		Unknown	FL resident	03/28/20
30,520	Palm Beach	67	Male	Unknown		No	FL resident	03/28/20
30,521	Palm Beach	50	Male	Unknown		Unknown	FL resident	03/28/20
30,522	Palm Beach	35	Female	Unknown		Unknown	FL resident	03/28/20
30,523	Palm Beach	41	Female	No		No	FL resident	03/28/20
30,524	Palm Beach	65	Male	No		Yes	FL resident	03/28/20
30,525	Palm Beach	43	Male	Unknown		Unknown	FL resident	03/28/20
30,526	Palm Beach	63	Female	Unknown		Unknown	FL resident	03/28/20
30,527	Palm Beach	64	Female	Unknown		Yes	FL resident	03/28/20
30,528	Palm Beach	83	Male	No		Yes	FL resident	03/28/20
30,529	Palm Beach	71	Female	No		No	FL resident	03/28/20
30,530	Palm Beach	79	Female	No		Yes	FL resident	03/28/20
30,531	Palm Beach	70	Female	No		Yes	FL resident	03/28/20
30,532	Palm Beach	35	Male	Unknown		Unknown	FL resident	03/28/20
30,533	Palm Beach	76	Female	Unknown			FL resident	03/28/20
30,534	Palm Beach	88	Male	No		Unknown	FL resident	03/28/20
30,535	Palm Beach	75	Female	Unknown		Yes	FL resident	03/28/20
30,536	Palm Beach	50	Male	Yes	NY	Unknown	FL resident	03/28/20
30,537	Palm Beach	80	Female	No		Unknown	FL resident	03/28/20
30,538	Palm Beach	44	Female	Unknown		Unknown	FL resident	03/28/20
30,539	Palm Beach	53	Male	Unknown		Unknown	FL resident	03/28/20
30,540	Palm Beach	72	Male	No		Unknown	FL resident	03/28/20
30,541	Palm Beach	71	Male	No		Yes	FL resident	03/28/20
30,542	Palm Beach	28	Female	Unknown		Unknown	FL resident	03/28/20
30,543	Palm Beach	76	Female	Unknown		Yes	FL resident	03/28/20
30,544	Palm Beach	33	Male	Unknown		Unknown	FL resident	03/28/20
30,545	Palm Beach	88	Female	Unknown		Unknown	FL resident	03/28/20
30,546	Palm Beach	30	Male	Unknown		Unknown	FL resident	03/28/20
30,547	Palm Beach	37	Male	Unknown		Unknown	FL resident	03/28/20
30,548	Palm Beach	67	Female	No		Yes	FL resident	03/28/20
30,549	Palm Beach	51	Male	No		Yes	FL resident	03/28/20
30,550	Palm Beach	64	Male	Unknown		Unknown	FL resident	03/28/20
30,551	Palm Beach	42	Male	Yes	UT	Yes	FL resident	03/28/20
30,552	Palm Beach	49	Female	No		No	FL resident	03/28/20
30,553	Palm Beach	78	Female	No		Unknown	FL resident	03/28/20
30,554	Palm Beach	78	Female	No		Unknown	FL resident	03/28/20
30,555	Palm Beach	62	Female	Unknown		Unknown	FL resident	03/28/20
30,556	Palm Beach	84	Female	No		Unknown	FL resident	03/28/20



# Coronavirus: line list of cases

Data verified as of May 6, 2020 at 10 AM

Data in this report are provisional and subject to change.

Case	County	Age	Gender	Travel related	Travel detail	Contact with a confirmed case	Jurisdiction	Date case counted
30,557	Palm Beach	77	Female	No		Unknown	FL resident	03/28/20
30,558	Palm Beach	50	Female	Unknown		Unknown	FL resident	03/28/20
30,559	Palm Beach	75	Female	No		Yes	FL resident	03/28/20
30,560	Palm Beach	52	Female	Unknown		Unknown	FL resident	03/28/20
30,561	Palm Beach	76	Male	Yes	FL; PA	Yes	FL resident	03/28/20
30,562	Palm Beach	82	Male	No		Unknown	FL resident	03/28/20
30,563	Palm Beach	26	Male	Unknown		Unknown	FL resident	03/28/20
30,564	Palm Beach	64	Female	Unknown		No	FL resident	03/28/20
30,565	Palm Beach	21	Female	No		Unknown	FL resident	03/28/20
30,566	Palm Beach	36	Female	No		Yes	FL resident	03/28/20
30,567	Palm Beach	58	Male	Unknown		Unknown	FL resident	03/28/20
30,568	Palm Beach	76	Female	No		No	FL resident	03/28/20
30,569	Palm Beach	66	Male	No		Yes	FL resident	03/28/20
30,570	Palm Beach	57	Female	Unknown		Unknown	FL resident	03/28/20
30,571	Palm Beach	42	Female	Unknown		Unknown	FL resident	03/28/20
30,572	Palm Beach	52	Male	Unknown		Unknown	FL resident	03/28/20
30,573	Palm Beach	87	Male	Yes	DOMINICAN REPUBLIC; FL	No	FL resident	03/28/20
30,574	Palm Beach	80	Male	Yes	NY	No	FL resident	03/28/20
30,575	Palm Beach	20	Male	Unknown		Unknown	FL resident	03/28/20
30,576	Palm Beach	51	Female	Unknown		Yes	FL resident	03/29/20
30,577	Palm Beach	63	Male	Unknown		Unknown	FL resident	03/29/20
30,578	Palm Beach	82	Male	No		Unknown	FL resident	03/29/20
30,579	Palm Beach	43	Male	Unknown		Unknown	FL resident	03/29/20
30,580	Palm Beach	75	Male	No		Yes	FL resident	03/29/20
30,581	Palm Beach	59	Male	Unknown		Unknown	FL resident	03/29/20
30,582	Palm Beach	26	Female	Unknown		Unknown	FL resident	03/29/20
30,583	Palm Beach	25	Male	Unknown		Unknown	FL resident	03/29/20
30,584	Palm Beach	44	Female	Unknown		Unknown	FL resident	03/29/20
30,585	Palm Beach	36	Female	Unknown		Unknown	FL resident	03/29/20
30,586	Palm Beach	49	Male	Unknown		Unknown	FL resident	03/29/20
30,587	Palm Beach	43	Male	Unknown		Unknown	FL resident	03/29/20
30,588	Palm Beach	65	Male	Unknown		Unknown	FL resident	03/29/20
30,589	Palm Beach	65	Female	No		Unknown	FL resident	03/29/20
30,590	Palm Beach	38	Male	No		Unknown	FL resident	03/29/20
30,591	Palm Beach	40	Female	Unknown		Unknown	FL resident	03/29/20
30,592	Palm Beach	42	Male	Yes	ECUADOR	Yes	FL resident	03/29/20
30,593	Palm Beach	54	Male	Unknown		Unknown	FL resident	03/29/20
30,594	Palm Beach	89	Female	No		Yes	FL resident	03/29/20
30,595	Palm Beach	29	Male	Unknown		Unknown	FL resident	03/29/20
30,596	Palm Beach	56	Male	Unknown		Unknown	FL resident	03/29/20
30,597	Palm Beach	48	Female	Unknown		Yes	FL resident	03/29/20
30,598	Palm Beach	45	Female	Unknown		Unknown	FL resident	03/29/20
30,599	Palm Beach	54	Male	Unknown		Yes	FL resident	03/29/20
30,600	Palm Beach	46	Female	Unknown		Unknown	FL resident	03/29/20
30,601	Palm Beach	54	Female	Unknown		Unknown	FL resident	03/29/20
30,602	Palm Beach	26	Male	Unknown		Unknown	FL resident	03/29/20
30,603	Palm Beach	21	Female	Unknown		Unknown	FL resident	03/29/20
30,604	Palm Beach	42	Female	Unknown		Unknown	FL resident	03/29/20
30,605	Palm Beach	56	Male	Unknown		Unknown	FL resident	03/29/20
30,606	Palm Beach	72	Female	Unknown			FL resident	03/29/20
30,607	Palm Beach	36	Female	Unknown		No	FL resident	03/29/20
30,608	Palm Beach	77	Male	Unknown		Unknown	FL resident	03/29/20
30,609	Palm Beach	80	Male	No		Yes	FL resident	03/29/20
30,610	Palm Beach	25	Male	No		Yes	FL resident	03/29/20
30,611	Palm Beach	49	Male	Unknown		Unknown	FL resident	03/29/20
30,612	Palm Beach	29	Female	No		Yes	FL resident	03/29/20
30,613	Palm Beach	67	Male	No		No	FL resident	03/29/20
30,614	Palm Beach	89	Male	No		Unknown	FL resident	03/29/20
30,615	Palm Beach	77	Male	No		Unknown	FL resident	03/29/20
30,616	Palm Beach	79	Male	No		Yes	FL resident	03/29/20
30,617	Palm Beach	85	Male	No		No	FL resident	03/29/20
30,618	Palm Beach	63	Female	Yes	FL; GA; NY	Unknown	FL resident	03/29/20

# Coronavirus: line list of cases

Data verified as of May 6, 2020 at 10 AM

Data in this report are provisional and subject to change.

Case	County	Age	Gender	Travel related	Travel detail	Contact with a confirmed case	Jurisdiction	Date case counted
30,619	Palm Beach	50	Male	Unknown		Unknown	FL resident	03/29/20
30,620	Palm Beach	83	Female	No		Unknown	FL resident	03/29/20
30,621	Palm Beach	85	Female	No		No	FL resident	03/29/20
30,622	Palm Beach	79	Male	No		No	FL resident	03/29/20
30,623	Palm Beach	83	Female	No		Unknown	FL resident	03/29/20
30,624	Palm Beach	52	Female	Unknown		Unknown	FL resident	03/29/20
30,625	Palm Beach	30	Female	Unknown		Unknown	FL resident	03/29/20
30,626	Palm Beach	74	Male	Unknown		No	FL resident	03/29/20
30,627	Palm Beach	69	Male	Unknown			FL resident	03/29/20
30,628	Palm Beach	93	Female	No		Yes	FL resident	03/29/20
30,629	Palm Beach	73	Male	No		No	FL resident	03/29/20
30,630	Palm Beach	69	Male	Unknown			FL resident	03/29/20
30,631	Palm Beach	62	Male	Unknown		Unknown	FL resident	03/29/20
30,632	Palm Beach	38	Female	Unknown		Unknown	FL resident	03/29/20
30,633	Palm Beach	63	Female	Unknown		Unknown	FL resident	03/29/20
30,634	Palm Beach	87	Male	Unknown		Yes	FL resident	03/29/20
30,635	Palm Beach	40	Female	No		Unknown	FL resident	03/29/20
30,636	Palm Beach	48	Female	Unknown			FL resident	03/29/20
30,637	Palm Beach	66	Female	Unknown		No	FL resident	03/29/20
30,638	Palm Beach	79	Female	Unknown			FL resident	03/29/20
30,639	Palm Beach	58	Male	Unknown		Unknown	FL resident	03/29/20
30,640	Palm Beach	47	Male	Unknown		Unknown	FL resident	03/29/20
30,641	Palm Beach	55	Male	Unknown		Unknown	FL resident	03/29/20
30,642	Palm Beach	60	Female	Unknown		Unknown	FL resident	03/29/20
30,643	Palm Beach	41	Female	Unknown		Unknown	FL resident	03/29/20
30,644	Palm Beach	79	Female	No		No	FL resident	03/29/20
30,645	Palm Beach	38	Male	Unknown		Unknown	FL resident	03/29/20
30,646	Palm Beach	85	Male	No		Unknown	FL resident	03/29/20
30,647	Palm Beach	42	Male	No		Unknown	FL resident	03/29/20
30,648	Palm Beach	21	Male	Unknown		Unknown	FL resident	03/30/20
30,649	Palm Beach	81	Male	No		No	FL resident	03/30/20
30,650	Palm Beach	35	Female	Unknown		Unknown	FL resident	03/30/20
30,651	Palm Beach	68	Male	No			FL resident	03/30/20
30,652	Palm Beach	38	Female	Unknown		Unknown	FL resident	03/30/20
30,653	Palm Beach	79	Female	No		Yes	FL resident	03/30/20
30,654	Palm Beach	73	Male	No		Yes	FL resident	03/30/20
30,655	Palm Beach	41	Female	Unknown		Yes	FL resident	03/30/20
30,656	Palm Beach	50	Female	Unknown		Unknown	FL resident	03/30/20
30,657	Palm Beach	64	Male	No		Unknown	FL resident	03/30/20
30,658	Palm Beach	55	Female	Unknown		Unknown	FL resident	03/30/20
30,659	Palm Beach	43	Male	Unknown		Unknown	FL resident	03/30/20
30,660	Palm Beach	28	Female	Unknown		Unknown	FL resident	03/30/20
30,661	Palm Beach	29	Female	Unknown		No	FL resident	03/30/20
30,662	Palm Beach	59	Female	Unknown		Yes	FL resident	03/30/20
30,663	Palm Beach	57	Male	Unknown		Unknown	FL resident	03/30/20
30,664	Palm Beach	48	Male	Yes	GA	Yes	FL resident	03/30/20
30,665	Palm Beach	50	Female	Unknown		Unknown	FL resident	03/30/20
30,666	Palm Beach	62	Male	Unknown		Unknown	FL resident	03/30/20
30,667	Palm Beach	77	Female	No		Yes	FL resident	03/30/20
30,668	Palm Beach	75	Female	No		Yes	FL resident	03/30/20
30,669	Palm Beach	60	Male	Unknown		Unknown	FL resident	03/30/20
30,670	Palm Beach	80	Female	No		Unknown	FL resident	03/30/20
30,671	Palm Beach	37	Male	Unknown		Unknown	FL resident	03/30/20
30,672	Palm Beach	63	Male	Unknown		Unknown	FL resident	03/30/20
30,673	Palm Beach	74	Male	No		Yes	FL resident	03/30/20
30,674	Palm Beach	92	Female	No		Unknown	FL resident	03/30/20
30,675	Palm Beach	25	Female	Unknown		Unknown	FL resident	03/30/20
30,676	Palm Beach	31	Female	No		Yes	FL resident	03/30/20
30,677	Palm Beach	71	Male	Unknown			FL resident	03/30/20
30,678	Palm Beach	30	Male	Unknown		Unknown	FL resident	03/30/20
30,679	Palm Beach	62	Female	Unknown		Yes	FL resident	03/30/20
30,680	Palm Beach	49	Male	Unknown		Unknown	FL resident	03/30/20



# Coronavirus: line list of cases

Data verified as of May 6, 2020 at 10 AM

Data in this report are provisional and subject to change.

Case	County	Age	Gender	Travel related	Travel detail	Contact with a confirmed case	Jurisdiction	Date case counted
30,681	Palm Beach	26	Female	Unknown		Unknown	FL resident	03/30/20
30,682	Palm Beach	94	Male	No		No	FL resident	03/30/20
30,683	Palm Beach	59	Male	Unknown		Unknown	FL resident	03/30/20
30,684	Palm Beach	73	Female	Unknown		Unknown	FL resident	03/30/20
30,685	Palm Beach	38	Female	Unknown		Unknown	FL resident	03/30/20
30,686	Palm Beach	30	Male	Yes	UNITED KINGDOM	Unknown	FL resident	03/30/20
30,687	Palm Beach	50	Male	Unknown		Unknown	FL resident	03/30/20
30,688	Palm Beach	78	Male	No		No	FL resident	03/30/20
30,689	Palm Beach	51	Male	No		No	FL resident	03/30/20
30,690	Palm Beach	63	Male	No		No	FL resident	03/30/20
30,691	Palm Beach	79	Female	No		Yes	FL resident	03/30/20
30,692	Palm Beach	40	Male	Unknown		Unknown	FL resident	03/30/20
30,693	Palm Beach	76	Male	No		Yes	FL resident	03/30/20
30,694	Palm Beach	78	Female	No		Yes	FL resident	03/30/20
30,695	Palm Beach	29	Female	No		No	FL resident	03/30/20
30,696	Palm Beach	82	Male	No		Yes	FL resident	03/30/20
30,697	Palm Beach	78	Male	Unknown			FL resident	03/30/20
30,698	Palm Beach	27	Female	Unknown		Unknown	FL resident	03/30/20
30,699	Palm Beach	73	Male	No		Unknown	FL resident	03/30/20
30,700	Palm Beach	90	Female	No		Unknown	FL resident	03/30/20
30,701	Palm Beach	78	Male	No		Unknown	FL resident	03/30/20
30,702	Palm Beach	47	Male	Unknown		No	FL resident	03/30/20
30,703	Palm Beach	64	Female	Unknown		Unknown	FL resident	03/30/20
30,704	Palm Beach	78	Male	No		Unknown	FL resident	03/30/20
30,705	Palm Beach	89	Male	No			FL resident	03/30/20
30,706	Palm Beach	22	Female	Unknown		Unknown	FL resident	03/30/20
30,707	Palm Beach	59	Female	Unknown		Unknown	FL resident	03/30/20
30,708	Palm Beach	37	Female	Unknown		Unknown	FL resident	03/30/20
30,709	Palm Beach	84	Female	Unknown		Unknown	FL resident	03/30/20
30,710	Palm Beach	65	Female	No		Yes	FL resident	03/30/20
30,711	Palm Beach	69	Female	No		Yes	FL resident	03/30/20
30,712	Palm Beach	54	Male	Unknown		Unknown	FL resident	03/30/20
30,713	Palm Beach	72	Male	Yes	France; United Kingdom	No	FL resident	03/30/20
30,714	Palm Beach	69	Male	Unknown			FL resident	03/30/20
30,715	Palm Beach	68	Male	No		Unknown	FL resident	03/30/20
30,716	Palm Beach	99	Male	No		Unknown	FL resident	03/30/20
30,717	Palm Beach	54	Male	Unknown		Unknown	FL resident	03/30/20
30,718	Palm Beach	49	Male	Unknown		Unknown	FL resident	03/30/20
30,719	Palm Beach	0	Female	No		Yes	FL resident	03/30/20
30,720	Palm Beach	83	Male	No		No	FL resident	03/30/20
30,721	Palm Beach	91	Male	No		Unknown	FL resident	03/30/20
30,722	Palm Beach	76	Male	Unknown		Unknown	FL resident	03/31/20
30,723	Palm Beach	41	Male	Unknown		Unknown	FL resident	03/31/20
30,724	Palm Beach	77	Female	Unknown			FL resident	03/31/20
30,725	Palm Beach	56	Female	Unknown		Unknown	FL resident	03/31/20
30,726	Palm Beach	58	Female	Unknown		Unknown	FL resident	03/31/20
30,727	Palm Beach	45	Male	Unknown		Unknown	FL resident	03/31/20
30,728	Palm Beach	87	Female	No		Unknown	FL resident	03/31/20
30,729	Palm Beach	64	Male	Unknown		Unknown	FL resident	03/31/20
30,730	Palm Beach	43	Male	Yes	CO; NJ; TX	Unknown	FL resident	03/31/20
30,731	Palm Beach	56	Male	Unknown		Unknown	FL resident	03/31/20
30,732	Palm Beach	42	Female	Unknown		Unknown	FL resident	03/31/20
30,733	Palm Beach	36	Female	Unknown		Unknown	FL resident	03/31/20
30,734	Palm Beach	67	Male	Unknown		Unknown	FL resident	03/31/20
30,735	Palm Beach	70	Male	Unknown		Unknown	FL resident	03/31/20
30,736	Palm Beach	43	Female	Unknown		Unknown	FL resident	03/31/20
30,737	Palm Beach	28	Male	No		Yes	FL resident	03/31/20
30,738	Palm Beach	4	Male	No		Unknown	FL resident	03/31/20
30,739	Palm Beach	6	Male	No		Yes	FL resident	03/31/20
30,740	Palm Beach	61	Female	Unknown		Unknown	FL resident	03/31/20
30,741	Palm Beach	57	Female	Yes	NORWAY	No	FL resident	03/31/20
30,742	Palm Beach	79	Male	No		Yes	FL resident	03/31/20

# Coronavirus: line list of cases

Data verified as of May 6, 2020 at 10 AM

Data in this report are provisional and subject to change.

Case	County	Age	Gender	Travel related	Travel detail	Contact with a confirmed case	Jurisdiction	Date case counted
30,743	Palm Beach	46	Female	Unknown		Unknown	FL resident	03/31/20
30,744	Palm Beach	40	Male	Unknown		Unknown	FL resident	03/31/20
30,745	Palm Beach	27	Female	Unknown		Unknown	FL resident	03/31/20
30,746	Palm Beach	62	Female	Unknown		Unknown	FL resident	03/31/20
30,747	Palm Beach	47	Male	Unknown		Unknown	FL resident	03/31/20
30,748	Palm Beach	63	Female	Unknown		Unknown	FL resident	03/31/20
30,749	Palm Beach	24	Female	Unknown		Unknown	FL resident	03/31/20
30,750	Palm Beach	61	Female	No		Yes	FL resident	03/31/20
30,751	Palm Beach	49	Male	Yes	JAMAICA	Unknown	FL resident	03/31/20
30,752	Palm Beach	49	Male	Unknown		Unknown	FL resident	03/31/20
30,753	Palm Beach	75	Female	Unknown			FL resident	03/31/20
30,754	Palm Beach	77	Female	Unknown			FL resident	03/31/20
30,755	Palm Beach	70	Female	Unknown			FL resident	03/31/20
30,756	Palm Beach	80	Male	Unknown			FL resident	03/31/20
30,757	Palm Beach	71	Male	No		No	FL resident	03/31/20
30,758	Palm Beach	29	Female	Yes	NY	Unknown	FL resident	03/31/20
30,759	Palm Beach	45	Female	Unknown		Unknown	FL resident	03/31/20
30,760	Palm Beach	74	Female	No		Yes	FL resident	03/31/20
30,761	Palm Beach	84	Female	No		Unknown	FL resident	03/31/20
30,762	Palm Beach	57	Male	Unknown		Unknown	FL resident	03/31/20
30,763	Palm Beach	40	Male	No		Yes	FL resident	03/31/20
30,764	Palm Beach	72	Male	No			FL resident	03/31/20
30,765	Palm Beach	25	Male	Unknown		Unknown	FL resident	03/31/20
30,766	Palm Beach	21	Female	Unknown		Unknown	FL resident	03/31/20
30,767	Palm Beach	34	Male	Unknown		Unknown	FL resident	03/31/20
30,768	Palm Beach	72	Female	No		Yes	FL resident	03/31/20
30,769	Palm Beach	34	Female	Unknown		Unknown	FL resident	03/31/20
30,770	Palm Beach	44	Female	Unknown		Unknown	FL resident	03/31/20
30,771	Palm Beach	59	Female	Unknown		Unknown	FL resident	03/31/20
30,772	Palm Beach	30	Male	Unknown		Yes	FL resident	03/31/20
30,773	Palm Beach	53	Male	Unknown		Unknown	FL resident	03/31/20
30,774	Palm Beach	21	Male	Unknown		Unknown	FL resident	03/31/20
30,775	Palm Beach	84	Male	No			FL resident	03/31/20
30,776	Palm Beach	28	Female	Unknown		Unknown	FL resident	03/31/20
30,777	Palm Beach	63	Male	No		No	FL resident	03/31/20
30,778	Palm Beach	37	Female	Unknown		Unknown	FL resident	03/31/20
30,779	Palm Beach	30	Male	Unknown		Unknown	FL resident	03/31/20
30,780	Palm Beach	85	Female	No		Unknown	FL resident	03/31/20
30,781	Palm Beach	46	Male	Unknown		Unknown	FL resident	03/31/20
30,782	Palm Beach	31	Female	Unknown		Unknown	FL resident	03/31/20
30,783	Palm Beach	31	Male	Unknown		Unknown	FL resident	03/31/20
30,784	Palm Beach	89	Female	No			FL resident	03/31/20
30,785	Palm Beach	39	Male	Unknown		Unknown	FL resident	03/31/20
30,786	Palm Beach	56	Male	No		Yes	FL resident	03/31/20
30,787	Palm Beach	80	Male	Unknown			FL resident	03/31/20
30,788	Palm Beach	69	Male	Unknown			FL resident	03/31/20
30,789	Palm Beach	88	Female	No		Yes	FL resident	03/31/20
30,790	Palm Beach	40	Male	Unknown		Unknown	FL resident	03/31/20
30,791	Palm Beach	21	Female	Unknown		Unknown	FL resident	03/31/20
30,792	Palm Beach	57	Male	Unknown		Unknown	FL resident	03/31/20
30,793	Palm Beach	36	Male	Unknown		Unknown	FL resident	03/31/20
30,794	Palm Beach	61	Male	Unknown		Unknown	FL resident	03/31/20
30,795	Palm Beach	87	Male	No		Yes	FL resident	03/31/20
30,796	Palm Beach	77	Female	No		Yes	FL resident	03/31/20
30,797	Palm Beach	64	Female	Unknown		Unknown	FL resident	03/31/20
30,798	Palm Beach	20	Male	Unknown		Unknown	FL resident	03/31/20
30,799	Palm Beach	70	Female	No		Unknown	FL resident	03/31/20
30,800	Palm Beach	20	Male	Unknown		Unknown	FL resident	03/31/20
30,801	Palm Beach	67	Male	Unknown			FL resident	03/31/20
30,802	Palm Beach	36	Male	Unknown		Unknown	FL resident	04/01/20
30,803	Palm Beach	73	Male	No		No	FL resident	04/01/20
30,804	Palm Beach	61	Female	Unknown		Unknown	FL resident	04/01/20

# Coronavirus: line list of cases

Data verified as of May 6, 2020 at 10 AM

Data in this report are provisional and subject to change.

Case	County	Age	Gender	Travel related	Travel detail	Contact with a confirmed case	Jurisdiction	Date case counted
30,805	Palm Beach	42	Male	Unknown		Unknown	FL resident	04/01/20
30,806	Palm Beach	48	Female	Unknown		Unknown	FL resident	04/01/20
30,807	Palm Beach	21	Female	Unknown		Unknown	FL resident	04/01/20
30,808	Palm Beach	82	Female	No		Unknown	FL resident	04/01/20
30,809	Palm Beach	63	Male	Unknown		Unknown	FL resident	04/01/20
30,810	Palm Beach	66	Male	No		Unknown	FL resident	04/01/20
30,811	Palm Beach	88	Male	Yes	AUSTRALIA; FL	Yes	FL resident	04/01/20
30,812	Palm Beach	23	Male	Unknown		Unknown	FL resident	04/01/20
30,813	Palm Beach	63	Male	Unknown		Unknown	FL resident	04/01/20
30,814	Palm Beach	39	Female	Unknown		Unknown	FL resident	04/01/20
30,815	Palm Beach	36	Male	Unknown		Unknown	FL resident	04/01/20
30,816	Palm Beach	87	Male	Unknown		Unknown	FL resident	04/01/20
30,817	Palm Beach	62	Male	Unknown		Unknown	FL resident	04/01/20
30,818	Palm Beach	20	Female	Unknown		Unknown	FL resident	04/01/20
30,819	Palm Beach	51	Female	Unknown		Unknown	FL resident	04/01/20
30,820	Palm Beach	65	Female	No		Unknown	FL resident	04/01/20
30,821	Palm Beach	77	Female	No		Yes	FL resident	04/01/20
30,822	Palm Beach	81	Female	No		Unknown	FL resident	04/01/20
30,823	Palm Beach	65	Female	No		No	FL resident	04/01/20
30,824	Palm Beach	58	Male	Yes	UNKNOWN COUNTRY	Unknown	FL resident	04/01/20
30,825	Palm Beach	36	Female	Unknown		Unknown	FL resident	04/01/20
30,826	Palm Beach	63	Male	Unknown		Unknown	FL resident	04/01/20
30,827	Palm Beach	58	Male	No		No	FL resident	04/01/20
30,828	Palm Beach	95	Female	No		Unknown	FL resident	04/01/20
30,829	Palm Beach	76	Female	No		Yes	FL resident	04/01/20
30,830	Palm Beach	28	Female	Unknown		Unknown	FL resident	04/01/20
30,831	Palm Beach	88	Female	Unknown			FL resident	04/01/20
30,832	Palm Beach	30	Female	Unknown		Unknown	FL resident	04/01/20
30,833	Palm Beach	31	Male	Unknown		Unknown	FL resident	04/01/20
30,834	Palm Beach	44	Female	Unknown		Unknown	FL resident	04/01/20
30,835	Palm Beach	45	Female	Unknown		No	FL resident	04/01/20
30,836	Palm Beach	70	Female	No		Unknown	FL resident	04/01/20
30,837	Palm Beach	46	Male	Unknown		No	FL resident	04/01/20
30,838	Palm Beach	44	Female	Unknown		Unknown	FL resident	04/01/20
30,839	Palm Beach	64	Male	Unknown		Unknown	FL resident	04/01/20
30,840	Palm Beach	51	Female	Unknown		Unknown	FL resident	04/01/20
30,841	Palm Beach	53	Female	Unknown		Unknown	FL resident	04/01/20
30,842	Palm Beach	59	Female	Unknown		Unknown	FL resident	04/01/20
30,843	Palm Beach	24	Male	No		Yes	FL resident	04/01/20
30,844	Palm Beach	51	Male	Unknown		Yes	FL resident	04/01/20
30,845	Palm Beach	73	Female	No		No	FL resident	04/01/20
30,846	Palm Beach	76	Female	No		Yes	FL resident	04/01/20
30,847	Palm Beach	63	Male	Unknown		Unknown	FL resident	04/01/20
30,848	Palm Beach	80	Female	Unknown			FL resident	04/01/20
30,849	Palm Beach	41	Female	Unknown		Unknown	FL resident	04/01/20
30,850	Palm Beach	70	Female	No		Unknown	FL resident	04/01/20
30,851	Palm Beach	74	Female	No		No	FL resident	04/01/20
30,852	Palm Beach	85	Female	No		No	FL resident	04/01/20
30,853	Palm Beach	69	Female	Yes	ARUBA; FL	Unknown	FL resident	04/01/20
30,854	Palm Beach	38	Male	Unknown		Unknown	FL resident	04/01/20
30,855	Palm Beach	79	Male	No		Unknown	FL resident	04/01/20
30,856	Palm Beach	71	Male	No		Unknown	FL resident	04/01/20
30,857	Palm Beach	51	Female	Unknown		Unknown	FL resident	04/01/20
30,858	Palm Beach	76	Female	No		Unknown	FL resident	04/01/20
30,859	Palm Beach	76	Male	No		Yes	FL resident	04/01/20
30,860	Palm Beach	66	Female	No		Unknown	FL resident	04/01/20
30,861	Palm Beach	71	Female	Yes	FL; RI	No	FL resident	04/01/20
30,862	Palm Beach	64	Female	Unknown		Unknown	FL resident	04/01/20
30,863	Palm Beach	63	Male	Unknown		Unknown	FL resident	04/01/20
30,864	Palm Beach	24	Male	Unknown		Unknown	FL resident	04/01/20
30,865	Palm Beach	57	Male	Unknown		Unknown	FL resident	04/01/20
30,866	Palm Beach	88	Male	No		Yes	FL resident	04/02/20

# Coronavirus: line list of cases

Data verified as of May 6, 2020 at 10 AM

Data in this report are provisional and subject to change.

Case	County	Age	Gender	Travel related	Travel detail	Contact with a confirmed case	Jurisdiction	Date case counted
30,867	Palm Beach	62	Male	Unknown		Unknown	FL resident	04/02/20
30,868	Palm Beach	51	Male	No		Yes	FL resident	04/02/20
30,869	Palm Beach	1	Male	Unknown		Unknown	FL resident	04/02/20
30,870	Palm Beach	47	Male	Unknown		Unknown	FL resident	04/02/20
30,871	Palm Beach	57	Male	Unknown		Unknown	FL resident	04/02/20
30,872	Palm Beach	43	Male	Unknown		Unknown	FL resident	04/02/20
30,873	Palm Beach	36	Female	No		Yes	FL resident	04/02/20
30,874	Palm Beach	55	Male	Unknown		Unknown	FL resident	04/02/20
30,875	Palm Beach	69	Female	Unknown			FL resident	04/02/20
30,876	Palm Beach	73	Male	No		Yes	FL resident	04/02/20
30,877	Palm Beach	35	Male	Unknown		Unknown	FL resident	04/02/20
30,878	Palm Beach	57	Female	Unknown		Unknown	FL resident	04/02/20
30,879	Palm Beach	70	Male	Unknown			FL resident	04/02/20
30,880	Palm Beach	92	Female	No		Yes	FL resident	04/02/20
30,881	Palm Beach	49	Male	Unknown		No	FL resident	04/02/20
30,882	Palm Beach	87	Male	No		No	FL resident	04/02/20
30,883	Palm Beach	50	Female	Unknown		Unknown	FL resident	04/02/20
30,884	Palm Beach	61	Male	Unknown		Unknown	FL resident	04/02/20
30,885	Palm Beach	73	Female	Unknown			FL resident	04/02/20
30,886	Palm Beach	15	Female	Unknown		Unknown	FL resident	04/02/20
30,887	Palm Beach	32	Male	Unknown		Unknown	FL resident	04/02/20
30,888	Palm Beach	92	Female	No		Yes	FL resident	04/02/20
30,889	Palm Beach	80	Female	No		Yes	FL resident	04/02/20
30,890	Palm Beach	78	Male	Unknown		Yes	FL resident	04/02/20
30,891	Palm Beach	29	Male	Unknown		Unknown	FL resident	04/02/20
30,892	Palm Beach	32	Male	Unknown		Unknown	FL resident	04/02/20
30,893	Palm Beach	52	Female	No		No	FL resident	04/02/20
30,894	Palm Beach	32	Male	Unknown		Unknown	FL resident	04/02/20
30,895	Palm Beach	66	Male	No			FL resident	04/02/20
30,896	Palm Beach	51	Female	Unknown		Unknown	FL resident	04/02/20
30,897	Palm Beach	21	Female	Unknown		Unknown	FL resident	04/02/20
30,898	Palm Beach	64	Female	Unknown		Yes	FL resident	04/02/20
30,899	Palm Beach	46	Female	Unknown		Yes	FL resident	04/02/20
30,900	Palm Beach	37	Male	Unknown		Unknown	FL resident	04/02/20
30,901	Palm Beach	31	Male	No		Yes	FL resident	04/02/20
30,902	Palm Beach	53	Male	Unknown		Unknown	FL resident	04/02/20
30,903	Palm Beach	72	Female	No		Yes	FL resident	04/02/20
30,904	Palm Beach	78	Female	No		Unknown	FL resident	04/02/20
30,905	Palm Beach	25	Female	Unknown		Unknown	FL resident	04/02/20
30,906	Palm Beach	46	Female	No		Yes	FL resident	04/02/20
30,907	Palm Beach	59	Female	No		Yes	FL resident	04/02/20
30,908	Palm Beach	43	Male	No		Unknown	FL resident	04/02/20
30,909	Palm Beach	88	Female	No		Unknown	FL resident	04/02/20
30,910	Palm Beach	53	Male	No		No	FL resident	04/02/20
30,911	Palm Beach	27	Male	Unknown		Unknown	FL resident	04/02/20
30,912	Palm Beach	49	Female	Unknown		Unknown	FL resident	04/02/20
30,913	Palm Beach	70	Male	No		Unknown	FL resident	04/02/20
30,914	Palm Beach	38	Male	No		Unknown	FL resident	04/02/20
30,915	Palm Beach	30	Female	Unknown		Unknown	FL resident	04/02/20
30,916	Palm Beach	46	Male	No		No	FL resident	04/02/20
30,917	Palm Beach	64	Female	Unknown		Unknown	FL resident	04/02/20
30,918	Palm Beach	40	Male	Yes	ECUADOR; FL	Unknown	FL resident	04/02/20
30,919	Palm Beach	72	Female	Unknown		Yes	FL resident	04/02/20
30,920	Palm Beach	47	Male	Unknown		Unknown	FL resident	04/02/20
30,921	Palm Beach	46	Male	Unknown		Unknown	FL resident	04/02/20
30,922	Palm Beach	49	Male	Unknown		Unknown	FL resident	04/02/20
30,923	Palm Beach	25	Male	Unknown		Unknown	FL resident	04/02/20
30,924	Palm Beach	71	Male	No		Unknown	FL resident	04/02/20
30,925	Palm Beach	51	Female	Unknown		No	FL resident	04/02/20
30,926	Palm Beach	63	Male	No		Yes	FL resident	04/02/20
30,927	Palm Beach	56	Male	Unknown		Unknown	FL resident	04/02/20
30,928	Palm Beach	94	Female	No		Unknown	FL resident	04/02/20

# Coronavirus: line list of cases

Data verified as of May 6, 2020 at 10 AM

Data in this report are provisional and subject to change.

Case	County	Age	Gender	Travel related	Travel detail	Contact with a confirmed case	Jurisdiction	Date case counted
30,929	Palm Beach	33	Female	Unknown		Unknown	FL resident	04/02/20
30,930	Palm Beach	61	Female	Unknown		Unknown	FL resident	04/02/20
30,931	Palm Beach	54	Male	Unknown		Unknown	FL resident	04/02/20
30,932	Palm Beach	57	Female	Unknown		Yes	FL resident	04/02/20
30,933	Palm Beach	53	Female	Yes	CO; FL	Unknown	FL resident	04/02/20
30,934	Palm Beach	60	Male	Unknown		Unknown	FL resident	04/02/20
30,935	Palm Beach	43	Female	Unknown		Unknown	FL resident	04/02/20
30,936	Palm Beach	71	Female	No		Unknown	FL resident	04/02/20
30,937	Palm Beach	32	Male	Unknown		Unknown	FL resident	04/02/20
30,938	Palm Beach	70	Female	No		Yes	FL resident	04/02/20
30,939	Palm Beach	21	Female	Unknown		Unknown	FL resident	04/02/20
30,940	Palm Beach	64	Female	No		Yes	FL resident	04/02/20
30,941	Palm Beach	77	Female	No		Unknown	FL resident	04/02/20
30,942	Palm Beach	69	Male	No		Yes	FL resident	04/02/20
30,943	Palm Beach	75	Female	No		Unknown	FL resident	04/02/20
30,944	Palm Beach	72	Female	No		Unknown	FL resident	04/02/20
30,945	Palm Beach	21	Male	Unknown		Unknown	FL resident	04/02/20
30,946	Palm Beach	72	Male	Yes	FL; NY	Unknown	FL resident	04/02/20
30,947	Palm Beach	90	Female	No		Unknown	FL resident	04/02/20
30,948	Palm Beach	53	Female	Unknown		No	FL resident	04/02/20
30,949	Palm Beach	51	Female	Unknown		Unknown	FL resident	04/02/20
30,950	Palm Beach	66	Female	Unknown		Unknown	FL resident	04/02/20
30,951	Palm Beach	77	Female	No		Yes	FL resident	04/02/20
30,952	Palm Beach	70	Female	No		No	FL resident	04/02/20
30,953	Palm Beach	66	Male	Yes	FL; NY	No	FL resident	04/02/20
30,954	Palm Beach	70	Male	No		Yes	FL resident	04/02/20
30,955	Palm Beach	57	Male	Unknown		Unknown	FL resident	04/02/20
30,956	Palm Beach	43	Male	Unknown		Unknown	FL resident	04/02/20
30,957	Palm Beach	84	Female	No		Unknown	FL resident	04/02/20
30,958	Palm Beach	62	Male	Unknown		Unknown	FL resident	04/02/20
30,959	Palm Beach	46	Female	No		Yes	FL resident	04/02/20
30,960	Palm Beach	80	Male	No		No	FL resident	04/02/20
30,961	Palm Beach	70	Male	No		No	FL resident	04/02/20
30,962	Palm Beach	45	Male	No		No	FL resident	04/02/20
30,963	Palm Beach	59	Female	No		Unknown	FL resident	04/02/20
30,964	Palm Beach	72	Male	No		No	FL resident	04/02/20
30,965	Palm Beach	31	Male	No		Unknown	FL resident	04/02/20
30,966	Palm Beach	70	Female	No		Unknown	FL resident	04/02/20
30,967	Palm Beach	32	Female	No		Yes	FL resident	04/02/20
30,968	Palm Beach	55	Female	No		Unknown	FL resident	04/02/20
30,969	Palm Beach	21	Female	Yes	UNITED KINGDOM	Unknown	FL resident	04/02/20
30,970	Palm Beach	24	Male	No		Unknown	FL resident	04/02/20
30,971	Palm Beach	51	Male	Unknown		Unknown	FL resident	04/02/20
30,972	Palm Beach	56	Male	Unknown		No	FL resident	04/02/20
30,973	Palm Beach	69	Male	Unknown		Unknown	FL resident	04/02/20
30,974	Palm Beach	34	Female	Unknown		Unknown	FL resident	04/02/20
30,975	Palm Beach	36	Female	Unknown		Unknown	FL resident	04/02/20
30,976	Palm Beach	55	Female	Unknown		Unknown	FL resident	04/02/20
30,977	Palm Beach	36	Female	Unknown		Unknown	FL resident	04/02/20
30,978	Palm Beach	73	Female	Unknown		Unknown	FL resident	04/02/20
30,979	Palm Beach	72	Female	No		Unknown	FL resident	04/02/20
30,980	Palm Beach	77	Male	No		Yes	FL resident	04/02/20
30,981	Palm Beach	27	Male	Unknown		Yes	FL resident	04/02/20
30,982	Palm Beach	79	Male	No		No	FL resident	04/02/20
30,983	Palm Beach	68	Female	Unknown		Unknown	FL resident	04/02/20
30,984	Palm Beach	81	Female	No		Yes	FL resident	04/02/20
30,985	Palm Beach	85	Female	No		Unknown	FL resident	04/02/20
30,986	Palm Beach	64	Female	Unknown		Unknown	FL resident	04/02/20
30,987	Palm Beach	35	Male	Unknown		Unknown	FL resident	04/02/20
30,988	Palm Beach	61	Female	Unknown		Unknown	FL resident	04/02/20
30,989	Palm Beach	30	Male	No		Yes	FL resident	04/02/20
30,990	Palm Beach	56	Female	No		Unknown	FL resident	04/02/20

# Coronavirus: line list of cases

Data verified as of May 6, 2020 at 10 AM

Data in this report are provisional and subject to change.

Case	County	Age	Gender	Travel related	Travel detail	Contact with a confirmed case	Jurisdiction	Date case counted
30,991	Palm Beach	43	Female	No		No	FL resident	04/02/20
30,992	Palm Beach	64	Male	No		Unknown	FL resident	04/02/20
30,993	Palm Beach	60	Male	Yes	CA	No	FL resident	04/02/20
30,994	Palm Beach	49	Female	No		Yes	FL resident	04/02/20
30,995	Palm Beach	80	Male	No		Yes	FL resident	04/02/20
30,996	Palm Beach	49	Male	Unknown		Unknown	FL resident	04/02/20
30,997	Palm Beach	82	Female	No		Unknown	FL resident	04/02/20
30,998	Palm Beach	83	Female	No		No	FL resident	04/02/20
30,999	Palm Beach	77	Female	Unknown			FL resident	04/02/20
31,000	Palm Beach	71	Male	Unknown			FL resident	04/02/20
31,001	Palm Beach	39	Male	No		Unknown	FL resident	04/02/20
31,002	Palm Beach	23	Female	Unknown		Yes	FL resident	04/02/20
31,003	Palm Beach	34	Male	Unknown		Unknown	FL resident	04/03/20
31,004	Palm Beach	61	Male	Unknown		Unknown	FL resident	04/03/20
31,005	Palm Beach	22	Female	Unknown		Unknown	FL resident	04/03/20
31,006	Palm Beach	23	Female	Unknown		Unknown	FL resident	04/03/20
31,007	Palm Beach	56	Male	Unknown		Unknown	FL resident	04/03/20
31,008	Palm Beach	47	Male	No		Unknown	FL resident	04/03/20
31,009	Palm Beach	33	Female	No		No	FL resident	04/03/20
31,010	Palm Beach	45	Female	Unknown		Unknown	FL resident	04/03/20
31,011	Palm Beach	68	Male	Unknown			FL resident	04/03/20
31,012	Palm Beach	46	Female	Unknown		Unknown	FL resident	04/03/20
31,013	Palm Beach	96	Female	No		Unknown	FL resident	04/03/20
31,014	Palm Beach	88	Male	No		Unknown	FL resident	04/03/20
31,015	Palm Beach	58	Female	Unknown		Unknown	FL resident	04/03/20
31,016	Palm Beach	82	Female	No		Yes	FL resident	04/03/20
31,017	Palm Beach	60	Female	Unknown		Unknown	FL resident	04/03/20
31,018	Palm Beach	37	Male	Unknown		Unknown	FL resident	04/03/20
31,019	Palm Beach	81	Female	No		Yes	FL resident	04/03/20
31,020	Palm Beach	43	Male	Unknown		Unknown	FL resident	04/03/20
31,021	Palm Beach	86	Male	Yes	ECUADOR; FL	Yes	FL resident	04/03/20
31,022	Palm Beach	87	Female	Yes	ECUADOR; FL	Yes	FL resident	04/03/20
31,023	Palm Beach	31	Female	Unknown		Unknown	FL resident	04/03/20
31,024	Palm Beach	75	Female	Yes	FL; NY	Yes	FL resident	04/03/20
31,025	Palm Beach	67	Female	No		Unknown	FL resident	04/03/20
31,026	Palm Beach	70	Male	Yes	FL; NY	Unknown	FL resident	04/03/20
31,027	Palm Beach	84	Male	No		Unknown	FL resident	04/03/20
31,028	Palm Beach	60	Female	Unknown		Unknown	FL resident	04/03/20
31,029	Palm Beach	76	Male	No		No	FL resident	04/03/20
31,030	Palm Beach	57	Female	Yes	NY	No	FL resident	04/03/20
31,031	Palm Beach	62	Male	Unknown		Unknown	FL resident	04/03/20
31,032	Palm Beach	36	Female	Unknown		Unknown	FL resident	04/03/20
31,033	Palm Beach	64	Female	No		Yes	FL resident	04/03/20
31,034	Palm Beach	75	Female	Unknown			FL resident	04/03/20
31,035	Palm Beach	77	Female	No		Yes	FL resident	04/03/20
31,036	Palm Beach	45	Female	Unknown		Unknown	FL resident	04/03/20
31,037	Palm Beach	87	Female	Unknown			FL resident	04/03/20
31,038	Palm Beach	74	Female	No		Yes	FL resident	04/03/20
31,039	Palm Beach	26	Female	Unknown		Unknown	FL resident	04/03/20
31,040	Palm Beach	66	Male	Unknown			FL resident	04/03/20
31,041	Palm Beach	71	Female	Unknown			FL resident	04/03/20
31,042	Palm Beach	28	Female	Unknown		Unknown	FL resident	04/03/20
31,043	Palm Beach	74	Male	Unknown			FL resident	04/03/20
31,044	Palm Beach	47	Male	Unknown		Unknown	FL resident	04/03/20
31,045	Palm Beach	62	Male	Unknown		Unknown	FL resident	04/03/20
31,046	Palm Beach	34	Male	Unknown		Unknown	FL resident	04/03/20
31,047	Palm Beach	99	Male	No		Yes	FL resident	04/03/20
31,048	Palm Beach	32	Female	Unknown		Unknown	FL resident	04/03/20
31,049	Palm Beach	81	Male	Unknown			FL resident	04/03/20
31,050	Palm Beach	62	Male	Unknown		Unknown	FL resident	04/03/20
31,051	Palm Beach	54	Female	Unknown		Unknown	FL resident	04/03/20
31,052	Palm Beach	76	Male	Unknown			FL resident	04/03/20



# Coronavirus: line list of cases

Data verified as of May 6, 2020 at 10 AM

Data in this report are provisional and subject to change.

Case	County	Age	Gender	Travel related	Travel detail	Contact with a confirmed case	Jurisdiction	Date case counted
31,053	Palm Beach	53	Male	Yes	CT	Yes	FL resident	04/03/20
31,054	Palm Beach	58	Female	Unknown		Unknown	FL resident	04/03/20
31,055	Palm Beach	54	Male	No		Yes	FL resident	04/03/20
31,056	Palm Beach	34	Male	Unknown		Unknown	FL resident	04/03/20
31,057	Palm Beach	61	Female	Unknown		Unknown	FL resident	04/03/20
31,058	Palm Beach	81	Male	Unknown		No	FL resident	04/03/20
31,059	Palm Beach	65	Female	Unknown		Unknown	FL resident	04/03/20
31,060	Palm Beach	19	Male	Unknown		Unknown	FL resident	04/03/20
31,061	Palm Beach	64	Female	Unknown		Unknown	FL resident	04/03/20
31,062	Palm Beach	61	Male	Unknown		Unknown	FL resident	04/03/20
31,063	Palm Beach	82	Female	Unknown			FL resident	04/03/20
31,064	Palm Beach	51	Female	No		Yes	FL resident	04/03/20
31,065	Palm Beach	68	Female	No		Yes	FL resident	04/03/20
31,066	Palm Beach	77	Female	Unknown			FL resident	04/03/20
31,067	Palm Beach	72	Male	No		Yes	FL resident	04/03/20
31,068	Palm Beach	88	Female	Unknown		Yes	FL resident	04/03/20
31,069	Palm Beach	73	Male	No		Unknown	FL resident	04/03/20
31,070	Palm Beach	52	Male	Unknown		Unknown	FL resident	04/03/20
31,071	Palm Beach	83	Male	No		Unknown	FL resident	04/03/20
31,072	Palm Beach	77	Male	No		Unknown	FL resident	04/03/20
31,073	Palm Beach	75	Female	No		Yes	FL resident	04/03/20
31,074	Palm Beach	69	Female	Unknown			FL resident	04/03/20
31,075	Palm Beach	69	Male	Unknown			FL resident	04/03/20
31,076	Palm Beach	52	Male	Unknown		Unknown	FL resident	04/03/20
31,077	Palm Beach	92	Female	No		Unknown	FL resident	04/03/20
31,078	Palm Beach	52	Male	Unknown		Unknown	FL resident	04/03/20
31,079	Palm Beach	71	Female	Unknown			FL resident	04/03/20
31,080	Palm Beach	85	Female	No		Unknown	FL resident	04/03/20
31,081	Palm Beach	87	Female	No		Yes	FL resident	04/03/20
31,082	Palm Beach	71	Female	No		Unknown	FL resident	04/03/20
31,083	Palm Beach	87	Male	No		Yes	FL resident	04/03/20
31,084	Palm Beach	91	Male	No		Unknown	FL resident	04/03/20
31,085	Palm Beach	84	Male	No		Unknown	FL resident	04/03/20
31,086	Palm Beach	65	Male	No		Unknown	FL resident	04/03/20
31,087	Palm Beach	86	Male	No		Yes	FL resident	04/03/20
31,088	Palm Beach	84	Male	No		Unknown	FL resident	04/03/20
31,089	Palm Beach	87	Female	No		Yes	FL resident	04/03/20
31,090	Palm Beach	46	Male	Unknown		Unknown	FL resident	04/03/20
31,091	Palm Beach	39	Female	Unknown		Unknown	FL resident	04/03/20
31,092	Palm Beach	55	Female	Unknown		Unknown	FL resident	04/03/20
31,093	Palm Beach	78	Female	No		Yes	FL resident	04/03/20
31,094	Palm Beach	78	Male	No		Yes	FL resident	04/03/20
31,095	Palm Beach	77	Female	No		Unknown	FL resident	04/03/20
31,096	Palm Beach	20	Male	Unknown		Unknown	FL resident	04/03/20
31,097	Palm Beach	27	Female	Unknown		Unknown	FL resident	04/03/20
31,098	Palm Beach	46	Male	Unknown		Unknown	FL resident	04/03/20
31,099	Palm Beach	36	Male	No		No	FL resident	04/03/20
31,100	Palm Beach	82	Male	No		Yes	FL resident	04/03/20
31,101	Palm Beach	40	Female	Unknown		Unknown	FL resident	04/03/20
31,102	Palm Beach	21	Female	Unknown		Unknown	FL resident	04/03/20
31,103	Palm Beach	45	Male	No		Yes	FL resident	04/03/20
31,104	Palm Beach	90	Male	No		Yes	FL resident	04/03/20
31,105	Palm Beach	72	Female	No		Unknown	FL resident	04/03/20
31,106	Palm Beach	66	Male	No		Unknown	FL resident	04/03/20
31,107	Palm Beach	53	Female	Unknown		Unknown	FL resident	04/03/20
31,108	Palm Beach	64	Female	No		Unknown	FL resident	04/03/20
31,109	Palm Beach	87	Male	No		Unknown	FL resident	04/03/20
31,110	Palm Beach	43	Male	Yes	UNKNOWN COUNTRY	Unknown	FL resident	04/03/20
31,111	Palm Beach	47	Male	Unknown		Unknown	FL resident	04/03/20
31,112	Palm Beach	16	Male	Unknown		Unknown	FL resident	04/03/20
31,113	Palm Beach	40	Female	Unknown		Unknown	FL resident	04/03/20
31,114	Palm Beach	61	Male	Unknown		Unknown	FL resident	04/03/20

# Coronavirus: line list of cases

Data verified as of May 6, 2020 at 10 AM

Data in this report are provisional and subject to change.

Case	County	Age	Gender	Travel related	Travel detail	Contact with a confirmed case	Jurisdiction	Date case counted
31,115	Palm Beach	50	Male	Unknown		Unknown	FL resident	04/03/20
31,116	Palm Beach	19	Female	Unknown		Unknown	FL resident	04/04/20
31,117	Palm Beach	43	Male	No		Yes	FL resident	04/04/20
31,118	Palm Beach	37	Female	Unknown		Unknown	FL resident	04/04/20
31,119	Palm Beach	48	Female	Unknown		Unknown	FL resident	04/04/20
31,120	Palm Beach	31	Female	Unknown		Unknown	FL resident	04/04/20
31,121	Palm Beach	30	Female	No		Yes	FL resident	04/04/20
31,122	Palm Beach	49	Male	Unknown		Unknown	FL resident	04/04/20
31,123	Palm Beach	75	Male	Yes	FL; NY	Yes	FL resident	04/04/20
31,124	Palm Beach	52	Male	Unknown		Unknown	FL resident	04/04/20
31,125	Palm Beach	29	Female	Unknown		Unknown	FL resident	04/04/20
31,126	Palm Beach	25	Female	Unknown		Unknown	FL resident	04/04/20
31,127	Palm Beach	74	Male	No		Yes	FL resident	04/04/20
31,128	Palm Beach	61	Female	Unknown		Yes	FL resident	04/04/20
31,129	Palm Beach	30	Female	No		Yes	FL resident	04/04/20
31,130	Palm Beach	34	Male	Unknown		Unknown	FL resident	04/04/20
31,131	Palm Beach	43	Female	Unknown		Unknown	FL resident	04/04/20
31,132	Palm Beach	85	Male	No		No	FL resident	04/04/20
31,133	Palm Beach	29	Male	Unknown		Unknown	FL resident	04/04/20
31,134	Palm Beach	57	Female	Unknown		Unknown	FL resident	04/04/20
31,135	Palm Beach	78	Female	No		No	FL resident	04/04/20
31,136	Palm Beach	30	Male	No		Unknown	FL resident	04/04/20
31,137	Palm Beach	38	Male	Unknown		Unknown	FL resident	04/04/20
31,138	Palm Beach	63	Female	Unknown		Unknown	FL resident	04/04/20
31,139	Palm Beach	51	Female	No		Yes	FL resident	04/04/20
31,140	Palm Beach	44	Female	Unknown		Yes	FL resident	04/04/20
31,141	Palm Beach	27	Male	No		Yes	FL resident	04/04/20
31,142	Palm Beach	51	Male	Unknown		Unknown	FL resident	04/04/20
31,143	Palm Beach	79	Female	Unknown			FL resident	04/04/20
31,144	Palm Beach	50	Female	No		Unknown	FL resident	04/04/20
31,145	Palm Beach	43	Female	Unknown		Yes	FL resident	04/04/20
31,146	Palm Beach	47	Female	Unknown		Unknown	FL resident	04/04/20
31,147	Palm Beach	32	Male	Unknown		Yes	FL resident	04/04/20
31,148	Palm Beach	50	Female	Unknown		Unknown	FL resident	04/04/20
31,149	Palm Beach	45	Male	Unknown		Unknown	FL resident	04/04/20
31,150	Palm Beach	42	Female	Unknown		Unknown	FL resident	04/04/20
31,151	Palm Beach	68	Male	No		Unknown	FL resident	04/04/20
31,152	Palm Beach	84	Male	No		Yes	FL resident	04/04/20
31,153	Palm Beach	85	Male	No		Unknown	FL resident	04/04/20
31,154	Palm Beach	55	Male	Unknown		Unknown	FL resident	04/04/20
31,155	Palm Beach	54	Male	Unknown		Unknown	FL resident	04/04/20
31,156	Palm Beach	54	Female	Unknown		Unknown	FL resident	04/04/20
31,157	Palm Beach	45	Male	Unknown		Unknown	FL resident	04/04/20
31,158	Palm Beach	50	Male	Unknown		Unknown	FL resident	04/04/20
31,159	Palm Beach	21	Female	Unknown		Unknown	FL resident	04/04/20
31,160	Palm Beach	82	Female	No		Yes	FL resident	04/04/20
31,161	Palm Beach	69	Male	No		Unknown	FL resident	04/04/20
31,162	Palm Beach	70	Female	Unknown		Unknown	FL resident	04/04/20
31,163	Palm Beach	54	Male	Unknown		Unknown	FL resident	04/04/20
31,164	Palm Beach	53	Male	No		Yes	FL resident	04/04/20
31,165	Palm Beach	63	Female	Unknown		Unknown	FL resident	04/04/20
31,166	Palm Beach	35	Female	Unknown		Unknown	FL resident	04/04/20
31,167	Palm Beach	43	Female	Unknown		Unknown	FL resident	04/04/20
31,168	Palm Beach	35	Male	Unknown		Unknown	FL resident	04/04/20
31,169	Palm Beach	31	Male	Unknown		Unknown	FL resident	04/04/20
31,170	Palm Beach	50	Male	Unknown		Unknown	FL resident	04/04/20
31,171	Palm Beach	22	Female	Unknown		Unknown	FL resident	04/04/20
31,172	Palm Beach	47	Male	Unknown		Unknown	FL resident	04/04/20
31,173	Palm Beach	60	Female	Unknown		Unknown	FL resident	04/04/20
31,174	Palm Beach	70	Male	No		Yes	FL resident	04/04/20
31,175	Palm Beach	75	Male	No		Unknown	FL resident	04/04/20
31,176	Palm Beach	92	Male	No		Unknown	FL resident	04/04/20

# Coronavirus: line list of cases

Data verified as of May 6, 2020 at 10 AM

Data in this report are provisional and subject to change.

Case	County	Age	Gender	Travel related	Travel detail	Contact with a confirmed case	Jurisdiction	Date case counted
31,177	Palm Beach	75	Female	No		Yes	FL resident	04/04/20
31,178	Palm Beach	70	Female	Unknown			FL resident	04/04/20
31,179	Palm Beach	104	Male	No		Yes	FL resident	04/04/20
31,180	Palm Beach	65	Female	No		Unknown	FL resident	04/04/20
31,181	Palm Beach	29	Female	Unknown		Unknown	FL resident	04/04/20
31,182	Palm Beach	75	Male	No		Yes	FL resident	04/04/20
31,183	Palm Beach	30	Unknown	Unknown		Unknown	FL resident	04/04/20
31,184	Palm Beach	41	Male	Unknown		Unknown	FL resident	04/04/20
31,185	Palm Beach	80	Female	No		Yes	FL resident	04/04/20
31,186	Palm Beach	69	Male	No		Yes	FL resident	04/04/20
31,187	Palm Beach	39	Male	Unknown		No	FL resident	04/04/20
31,188	Palm Beach	56	Female	Unknown		Yes	FL resident	04/04/20
31,189	Palm Beach	75	Male	No		Yes	FL resident	04/04/20
31,190	Palm Beach	45	Female	Unknown		Unknown	FL resident	04/04/20
31,191	Palm Beach	44	Female	Yes	DOMINICAN REPUBLIC	No	FL resident	04/04/20
31,192	Palm Beach	78	Female	Unknown		Yes	FL resident	04/04/20
31,193	Palm Beach	57	Male	Unknown		Unknown	FL resident	04/04/20
31,194	Palm Beach	23	Female	Unknown		Unknown	FL resident	04/04/20
31,195	Palm Beach	50	Female	Unknown		Unknown	FL resident	04/04/20
31,196	Palm Beach	39	Male	Unknown		Unknown	FL resident	04/04/20
31,197	Palm Beach	46	Male	Unknown		Unknown	FL resident	04/04/20
31,198	Palm Beach	74	Female	No		Yes	FL resident	04/04/20
31,199	Palm Beach	48	Male	Unknown		Unknown	FL resident	04/04/20
31,200	Palm Beach	60	Male	Unknown		Unknown	FL resident	04/04/20
31,201	Palm Beach	80	Female	No		Yes	FL resident	04/04/20
31,202	Palm Beach	50	Female	No		Yes	FL resident	04/04/20
31,203	Palm Beach	88	Female	No		Yes	FL resident	04/04/20
31,204	Palm Beach	69	Female	No		Yes	FL resident	04/04/20
31,205	Palm Beach	47	Male	Unknown		Unknown	FL resident	04/04/20
31,206	Palm Beach	35	Female	Unknown		Unknown	FL resident	04/04/20
31,207	Palm Beach	32	Male	Unknown		Unknown	FL resident	04/04/20
31,208	Palm Beach	58	Female	Yes	UNKNOWN COUNTRY	Unknown	FL resident	04/05/20
31,209	Palm Beach	40	Male	Unknown		Yes	FL resident	04/05/20
31,210	Palm Beach	64	Female	Unknown		Unknown	FL resident	04/05/20
31,211	Palm Beach	41	Male	Unknown		Unknown	FL resident	04/05/20
31,212	Palm Beach	51	Male	Unknown		Unknown	FL resident	04/05/20
31,213	Palm Beach	32	Female	Unknown		Unknown	FL resident	04/05/20
31,214	Palm Beach	78	Female	No		Unknown	FL resident	04/05/20
31,215	Palm Beach	56	Male	Unknown		Unknown	FL resident	04/05/20
31,216	Palm Beach	45	Female	Unknown		Unknown	FL resident	04/05/20
31,217	Palm Beach	46	Male	Unknown		Unknown	FL resident	04/05/20
31,218	Palm Beach	68	Male	Unknown			FL resident	04/05/20
31,219	Palm Beach	58	Male	Unknown		Unknown	FL resident	04/05/20
31,220	Palm Beach	88	Female	Unknown		Yes	FL resident	04/05/20
31,221	Palm Beach	44	Male	Unknown		Unknown	FL resident	04/05/20
31,222	Palm Beach	67	Male	Unknown			FL resident	04/05/20
31,223	Palm Beach	73	Male	Unknown			FL resident	04/05/20
31,224	Palm Beach	89	Female	Unknown		Unknown	FL resident	04/05/20
31,225	Palm Beach	37	Female	Unknown		Unknown	FL resident	04/05/20
31,226	Palm Beach	52	Male	Unknown		Unknown	FL resident	04/05/20
31,227	Palm Beach	24	Female	Unknown		Unknown	FL resident	04/05/20
31,228	Palm Beach	25	Male	Unknown		Unknown	FL resident	04/05/20
31,229	Palm Beach	32	Female	No		No	FL resident	04/05/20
31,230	Palm Beach	61	Male	No		Yes	FL resident	04/05/20
31,231	Palm Beach	75	Male	No		Unknown	FL resident	04/05/20
31,232	Palm Beach	71	Male	Unknown		Unknown	FL resident	04/05/20
31,233	Palm Beach	50	Female	Unknown		Unknown	FL resident	04/05/20
31,234	Palm Beach	56	Male	Unknown		Unknown	FL resident	04/05/20
31,235	Palm Beach	79	Female	No		Yes	FL resident	04/05/20
31,236	Palm Beach	21	Female	Unknown		Unknown	FL resident	04/05/20
31,237	Palm Beach	53	Male	Unknown		Unknown	FL resident	04/05/20
31,238	Palm Beach	45	Male	Unknown		Unknown	FL resident	04/05/20

# Coronavirus: line list of cases

Data verified as of May 6, 2020 at 10 AM

Data in this report are provisional and subject to change.

Case	County	Age	Gender	Travel related	Travel detail	Contact with a confirmed case	Jurisdiction	Date case counted
31,239	Palm Beach	23	Female	Unknown		Unknown	FL resident	04/05/20
31,240	Palm Beach	69	Male	Unknown			FL resident	04/05/20
31,241	Palm Beach	78	Female	Unknown			FL resident	04/05/20
31,242	Palm Beach	33	Male	No		Unknown	FL resident	04/05/20
31,243	Palm Beach	39	Male	Unknown		Unknown	FL resident	04/05/20
31,244	Palm Beach	48	Male	Unknown		Unknown	FL resident	04/05/20
31,245	Palm Beach	84	Male	Unknown			FL resident	04/05/20
31,246	Palm Beach	36	Male	Unknown		Unknown	FL resident	04/05/20
31,247	Palm Beach	87	Male	No		Yes	FL resident	04/05/20
31,248	Palm Beach	45	Male	Unknown		Unknown	FL resident	04/05/20
31,249	Palm Beach	65	Male	No			FL resident	04/05/20
31,250	Palm Beach	84	Female	No			FL resident	04/05/20
31,251	Palm Beach	39	Male	Unknown		Unknown	FL resident	04/05/20
31,252	Palm Beach	68	Female	Unknown			FL resident	04/05/20
31,253	Palm Beach	44	Male	Unknown		Unknown	FL resident	04/05/20
31,254	Palm Beach	74	Female	Unknown			FL resident	04/06/20
31,255	Palm Beach	84	Female	Unknown			FL resident	04/06/20
31,256	Palm Beach	61	Male	Unknown		Unknown	FL resident	04/06/20
31,257	Palm Beach	40	Female	Unknown		Unknown	FL resident	04/06/20
31,258	Palm Beach	36	Female	Unknown		Unknown	FL resident	04/06/20
31,259	Palm Beach	28	Female	Unknown		Unknown	FL resident	04/06/20
31,260	Palm Beach	50	Male	Unknown		Unknown	FL resident	04/06/20
31,261	Palm Beach	69	Male	Unknown			FL resident	04/06/20
31,262	Palm Beach	46	Male	Unknown		Unknown	FL resident	04/06/20
31,263	Palm Beach	84	Male	No		Yes	FL resident	04/06/20
31,264	Palm Beach	28	Female	Unknown		Unknown	FL resident	04/06/20
31,265	Palm Beach	66	Female	Unknown		Unknown	FL resident	04/06/20
31,266	Palm Beach	63	Male	Unknown		Unknown	FL resident	04/06/20
31,267	Palm Beach	83	Female	Unknown			FL resident	04/06/20
31,268	Palm Beach	41	Female	Unknown		Unknown	FL resident	04/06/20
31,269	Palm Beach	33	Male	Unknown		Unknown	FL resident	04/06/20
31,270	Palm Beach	63	Male	Unknown		Yes	FL resident	04/06/20
31,271	Palm Beach	11	Female	No		Unknown	FL resident	04/06/20
31,272	Palm Beach	40	Male	Unknown		Unknown	FL resident	04/06/20
31,273	Palm Beach	80	Female	No		Unknown	FL resident	04/06/20
31,274	Palm Beach	43	Male	Unknown		Unknown	FL resident	04/06/20
31,275	Palm Beach	46	Male	No		No	FL resident	04/06/20
31,276	Palm Beach	32	Male	Unknown		Unknown	FL resident	04/06/20
31,277	Palm Beach	22	Male	Unknown		Unknown	FL resident	04/06/20
31,278	Palm Beach	34	Male	No		Yes	FL resident	04/06/20
31,279	Palm Beach	56	Female	Unknown		Unknown	FL resident	04/06/20
31,280	Palm Beach	34	Female	Unknown		Unknown	FL resident	04/06/20
31,281	Palm Beach	21	Female	Unknown		Unknown	FL resident	04/06/20
31,282	Palm Beach	46	Male	Unknown		Unknown	FL resident	04/06/20
31,283	Palm Beach	67	Female	Yes	FL; NY	Yes	FL resident	04/06/20
31,284	Palm Beach	82	Male	No		Yes	FL resident	04/06/20
31,285	Palm Beach	39	Female	Unknown		Unknown	FL resident	04/06/20
31,286	Palm Beach	75	Male	Unknown		Yes	FL resident	04/06/20
31,287	Palm Beach	55	Female	Unknown		Unknown	FL resident	04/06/20
31,288	Palm Beach	65	Female	Unknown		Yes	FL resident	04/06/20
31,289	Palm Beach	51	Female	Unknown		Unknown	FL resident	04/06/20
31,290	Palm Beach	29	Female	Unknown		Unknown	FL resident	04/06/20
31,291	Palm Beach	58	Male	Unknown		Yes	FL resident	04/06/20
31,292	Palm Beach	64	Female	Unknown		Unknown	FL resident	04/06/20
31,293	Palm Beach	43	Female	Unknown		Unknown	FL resident	04/06/20
31,294	Palm Beach	37	Female	Unknown		Unknown	FL resident	04/06/20
31,295	Palm Beach	21	Female	Unknown		Unknown	FL resident	04/06/20
31,296	Palm Beach	62	Male	Unknown		Unknown	FL resident	04/06/20
31,297	Palm Beach	50	Female	Unknown		Unknown	FL resident	04/06/20
31,298	Palm Beach	40	Female	Unknown		Unknown	FL resident	04/06/20
31,299	Palm Beach	49	Female	Unknown		Unknown	FL resident	04/06/20
31,300	Palm Beach	36	Female	Unknown		Unknown	FL resident	04/06/20

# Coronavirus: line list of cases

Data verified as of May 6, 2020 at 10 AM

Data in this report are provisional and subject to change.

Case	County	Age	Gender	Travel related	Travel detail	Contact with a confirmed case	Jurisdiction	Date case counted
31,301	Palm Beach	88	Male	Unknown			FL resident	04/06/20
31,302	Palm Beach	81	Male	Unknown			FL resident	04/06/20
31,303	Palm Beach	72	Female	Unknown			FL resident	04/06/20
31,304	Palm Beach	53	Female	No		Yes	FL resident	04/06/20
31,305	Palm Beach	77	Male	Unknown			FL resident	04/06/20
31,306	Palm Beach	86	Female	Unknown		Yes	FL resident	04/06/20
31,307	Palm Beach	68	Female	Unknown			FL resident	04/06/20
31,308	Palm Beach	56	Female	Unknown		Unknown	FL resident	04/06/20
31,309	Palm Beach	74	Male	No		No	FL resident	04/06/20
31,310	Palm Beach	46	Male	Unknown		Unknown	FL resident	04/06/20
31,311	Palm Beach	64	Male	Unknown		Unknown	FL resident	04/06/20
31,312	Palm Beach	28	Female	Unknown		Unknown	FL resident	04/06/20
31,313	Palm Beach	43	Male	Unknown		Unknown	FL resident	04/06/20
31,314	Palm Beach	65	Male	Unknown		Unknown	FL resident	04/06/20
31,315	Palm Beach	75	Male	Unknown		Unknown	FL resident	04/06/20
31,316	Palm Beach	48	Female	Unknown		Unknown	FL resident	04/06/20
31,317	Palm Beach	89	Male	Unknown		Unknown	FL resident	04/06/20
31,318	Palm Beach	80	Female	No		Yes	FL resident	04/06/20
31,319	Palm Beach	78	Male	Unknown		Unknown	FL resident	04/06/20
31,320	Palm Beach	44	Female	Unknown		Unknown	FL resident	04/06/20
31,321	Palm Beach	82	Male	Unknown		No	FL resident	04/07/20
31,322	Palm Beach	80	Female	Unknown		No	FL resident	04/07/20
31,323	Palm Beach	1	Male	Unknown		Unknown	FL resident	04/07/20
31,324	Palm Beach	80	Male	Unknown			FL resident	04/07/20
31,325	Palm Beach	47	Female	Unknown		Unknown	FL resident	04/07/20
31,326	Palm Beach	32	Male	Unknown		Unknown	FL resident	04/07/20
31,327	Palm Beach	60	Female	Unknown		Unknown	FL resident	04/07/20
31,328	Palm Beach	51	Male	No		Yes	FL resident	04/07/20
31,329	Palm Beach	48	Female	Unknown		Unknown	FL resident	04/07/20
31,330	Palm Beach	41	Male	Unknown		Unknown	FL resident	04/07/20
31,331	Palm Beach	38	Male	Unknown		Unknown	FL resident	04/07/20
31,332	Palm Beach	59	Male	No		Unknown	FL resident	04/07/20
31,333	Palm Beach	78	Male	Unknown			FL resident	04/07/20
31,334	Palm Beach	40	Male	Unknown		Unknown	FL resident	04/07/20
31,335	Palm Beach	38	Male	Unknown		Unknown	FL resident	04/07/20
31,336	Palm Beach	33	Male	No		Yes	FL resident	04/07/20
31,337	Palm Beach	41	Female	Unknown		Unknown	FL resident	04/07/20
31,338	Palm Beach	77	Female	No		Unknown	FL resident	04/07/20
31,339	Palm Beach	70	Male	No		Yes	FL resident	04/07/20
31,340	Palm Beach	34	Male	Unknown		Unknown	FL resident	04/07/20
31,341	Palm Beach	25	Male	Yes	MA	Yes	FL resident	04/07/20
31,342	Palm Beach	57	Male	Unknown		Unknown	FL resident	04/07/20
31,343	Palm Beach	66	Female	No		No	FL resident	04/07/20
31,344	Palm Beach	42	Female	No		Yes	FL resident	04/07/20
31,345	Palm Beach	32	Female	Unknown		Unknown	FL resident	04/07/20
31,346	Palm Beach	53	Male	Unknown		Unknown	FL resident	04/07/20
31,347	Palm Beach	63	Female	Unknown		Unknown	FL resident	04/07/20
31,348	Palm Beach	48	Female	No		Yes	FL resident	04/07/20
31,349	Palm Beach	49	Female	No		Unknown	FL resident	04/07/20
31,350	Palm Beach	42	Male	No		Unknown	FL resident	04/07/20
31,351	Palm Beach	78	Female	Unknown			FL resident	04/07/20
31,352	Palm Beach	63	Female	No		Unknown	FL resident	04/07/20
31,353	Palm Beach	90	Male	No		No	FL resident	04/07/20
31,354	Palm Beach	86	Male	No		Unknown	FL resident	04/07/20
31,355	Palm Beach	29	Male	No		Unknown	FL resident	04/07/20
31,356	Palm Beach	27	Female	No		Yes	FL resident	04/07/20
31,357	Palm Beach	10	Male	Unknown		Unknown	FL resident	04/07/20
31,358	Palm Beach	80	Male	No		Unknown	FL resident	04/07/20
31,359	Palm Beach	35	Female	Unknown		Unknown	FL resident	04/07/20
31,360	Palm Beach	67	Male	Yes	NY	No	FL resident	04/07/20
31,361	Palm Beach	24	Female	No		Unknown	FL resident	04/07/20
31,362	Palm Beach	52	Female	No		Yes	FL resident	04/07/20

# Coronavirus: line list of cases

Data verified as of May 6, 2020 at 10 AM

Data in this report are provisional and subject to change.

Case	County	Age	Gender	Travel related	Travel detail	Contact with a confirmed case	Jurisdiction	Date case counted
31,363	Palm Beach	89	Male	No		Unknown	FL resident	04/07/20
31,364	Palm Beach	67	Female	Unknown		Unknown	FL resident	04/07/20
31,365	Palm Beach	61	Male	No		Unknown	FL resident	04/07/20
31,366	Palm Beach	48	Female	Unknown		Unknown	FL resident	04/07/20
31,367	Palm Beach	50	Female	Unknown		Unknown	FL resident	04/07/20
31,368	Palm Beach	43	Female	Unknown		Yes	FL resident	04/07/20
31,369	Palm Beach	65	Female	Yes	NJ	No	FL resident	04/07/20
31,370	Palm Beach	71	Male	Unknown		Unknown	FL resident	04/07/20
31,371	Palm Beach	66	Female	No		Unknown	FL resident	04/07/20
31,372	Palm Beach	26	Female	Unknown		Unknown	FL resident	04/07/20
31,373	Palm Beach	46	Male	Unknown		Unknown	FL resident	04/07/20
31,374	Palm Beach	92	Female	No		Unknown	FL resident	04/07/20
31,375	Palm Beach	25	Female	No		Yes	FL resident	04/07/20
31,376	Palm Beach	93	Female	No		Yes	FL resident	04/07/20
31,377	Palm Beach	69	Male	Unknown			FL resident	04/07/20
31,378	Palm Beach	64	Female	Unknown		Unknown	FL resident	04/07/20
31,379	Palm Beach	36	Female	No		Yes	FL resident	04/07/20
31,380	Palm Beach	56	Male	Unknown		Unknown	FL resident	04/07/20
31,381	Palm Beach	35	Female	Unknown		Unknown	FL resident	04/07/20
31,382	Palm Beach	35	Male	Unknown		Unknown	FL resident	04/08/20
31,383	Palm Beach	71	Male	Unknown			FL resident	04/08/20
31,384	Palm Beach	39	Male	No		Unknown	FL resident	04/08/20
31,385	Palm Beach	44	Male	Unknown		Unknown	FL resident	04/08/20
31,386	Palm Beach	27	Female	Unknown		Unknown	FL resident	04/08/20
31,387	Palm Beach	20	Female	Unknown		Unknown	FL resident	04/08/20
31,388	Palm Beach	26	Male	Unknown		Unknown	FL resident	04/08/20
31,389	Palm Beach	25	Female	Unknown		Unknown	FL resident	04/08/20
31,390	Palm Beach	60	Female	Unknown		Unknown	FL resident	04/08/20
31,391	Palm Beach	75	Male	Unknown			FL resident	04/08/20
31,392	Palm Beach	7	Female	Unknown		Unknown	FL resident	04/08/20
31,393	Palm Beach	57	Male	Unknown		Unknown	FL resident	04/08/20
31,394	Palm Beach	59	Male	Unknown		Unknown	FL resident	04/08/20
31,395	Palm Beach	42	Male	Unknown		Unknown	FL resident	04/08/20
31,396	Palm Beach	66	Male	Unknown			FL resident	04/08/20
31,397	Palm Beach	31	Male	Unknown		Unknown	FL resident	04/08/20
31,398	Palm Beach	25	Male	Unknown		Unknown	FL resident	04/08/20
31,399	Palm Beach	22	Female	Unknown		Unknown	FL resident	04/08/20
31,400	Palm Beach	50	Female	Yes	TN	Yes	FL resident	04/08/20
31,401	Palm Beach	55	Male	Unknown		Unknown	FL resident	04/08/20
31,402	Palm Beach	49	Female	Unknown		Unknown	FL resident	04/08/20
31,403	Palm Beach	31	Female	Unknown		Unknown	FL resident	04/08/20
31,404	Palm Beach	34	Male	Unknown		Unknown	FL resident	04/08/20
31,405	Palm Beach	52	Female	No		No	FL resident	04/08/20
31,406	Palm Beach	50	Male	No		Unknown	FL resident	04/08/20
31,407	Palm Beach	60	Male	No		No	FL resident	04/08/20
31,408	Palm Beach	42	Male	No		Unknown	FL resident	04/08/20
31,409	Palm Beach	82	Female	No		Unknown	FL resident	04/08/20
31,410	Palm Beach	33	Male	No		Unknown	FL resident	04/08/20
31,411	Palm Beach	46	Female	No		Unknown	FL resident	04/08/20
31,412	Palm Beach	32	Female	No		Yes	FL resident	04/08/20
31,413	Palm Beach	48	Male	Unknown		Unknown	FL resident	04/08/20
31,414	Palm Beach	51	Male	Unknown		Unknown	FL resident	04/08/20
31,415	Palm Beach	50	Female	No		Unknown	FL resident	04/08/20
31,416	Palm Beach	77	Male	No		Yes	FL resident	04/08/20
31,417	Palm Beach	77	Female	Unknown		Yes	FL resident	04/08/20
31,418	Palm Beach	20	Female	No		Yes	FL resident	04/08/20
31,419	Palm Beach	23	Female	Unknown		Yes	FL resident	04/08/20
31,420	Palm Beach	52	Female	No		Yes	FL resident	04/08/20
31,421	Palm Beach	56	Female	No		Yes	FL resident	04/08/20
31,422	Palm Beach	31	Male	No		Unknown	FL resident	04/08/20
31,423	Palm Beach	77	Male	Unknown			FL resident	04/08/20
31,424	Palm Beach	88	Male	No		Unknown	FL resident	04/08/20



# Coronavirus: line list of cases

Data verified as of May 6, 2020 at 10 AM

Data in this report are provisional and subject to change.

Case	County	Age	Gender	Travel related	Travel detail	Contact with a confirmed case	Jurisdiction	Date case counted
31,425	Palm Beach	59	Female	Unknown		Unknown	FL resident	04/08/20
31,426	Palm Beach	62	Female	Unknown		Unknown	FL resident	04/08/20
31,427	Palm Beach	68	Male	No		Yes	FL resident	04/08/20
31,428	Palm Beach	70	Female	No		Yes	FL resident	04/08/20
31,429	Palm Beach	62	Female	Unknown		Unknown	FL resident	04/08/20
31,430	Palm Beach	80	Female	No		Yes	FL resident	04/08/20
31,431	Palm Beach	59	Male	No		Unknown	FL resident	04/08/20
31,432	Palm Beach	61	Female	No		Unknown	FL resident	04/08/20
31,433	Palm Beach	53	Female	No		Unknown	FL resident	04/08/20
31,434	Palm Beach	76	Female	Unknown			FL resident	04/08/20
31,435	Palm Beach	32	Female	Unknown		Unknown	FL resident	04/08/20
31,436	Palm Beach	77	Female	Unknown			FL resident	04/08/20
31,437	Palm Beach	71	Male	Unknown			FL resident	04/08/20
31,438	Palm Beach	56	Female	No		Unknown	FL resident	04/08/20
31,439	Palm Beach	19	Female	No		Unknown	FL resident	04/08/20
31,440	Palm Beach	95	Female	No		Unknown	FL resident	04/08/20
31,441	Palm Beach	99	Male	No		Unknown	FL resident	04/08/20
31,442	Palm Beach	42	Male	Unknown		No	FL resident	04/08/20
31,443	Palm Beach	89	Female	No		Unknown	FL resident	04/08/20
31,444	Palm Beach	52	Female	No		Unknown	FL resident	04/08/20
31,445	Palm Beach	96	Male	No		Unknown	FL resident	04/08/20
31,446	Palm Beach	63	Male	No		Unknown	FL resident	04/08/20
31,447	Palm Beach	88	Female	No		Unknown	FL resident	04/08/20
31,448	Palm Beach	90	Female	No		Unknown	FL resident	04/08/20
31,449	Palm Beach	100	Female	No		Unknown	FL resident	04/08/20
31,450	Palm Beach	47	Female	No		Unknown	FL resident	04/08/20
31,451	Palm Beach	76	Male	Unknown			FL resident	04/08/20
31,452	Palm Beach	97	Female	Unknown		Unknown	FL resident	04/09/20
31,453	Palm Beach	40	Female	Unknown		Unknown	FL resident	04/09/20
31,454	Palm Beach	44	Female	No		Unknown	FL resident	04/09/20
31,455	Palm Beach	37	Male	Unknown		Unknown	FL resident	04/09/20
31,456	Palm Beach	65	Female	Unknown		Unknown	FL resident	04/09/20
31,457	Palm Beach	30	Female	Unknown		Unknown	FL resident	04/09/20
31,458	Palm Beach	55	Female	Unknown		Unknown	FL resident	04/09/20
31,459	Palm Beach	43	Male	Unknown		Unknown	FL resident	04/09/20
31,460	Palm Beach	32	Female	No		Unknown	FL resident	04/09/20
31,461	Palm Beach	30	Female	Unknown		Unknown	FL resident	04/09/20
31,462	Palm Beach	53	Male	Unknown		Unknown	FL resident	04/09/20
31,463	Palm Beach	84	Male	Unknown			FL resident	04/09/20
31,464	Palm Beach	50	Male	Unknown		Unknown	FL resident	04/09/20
31,465	Palm Beach	54	Male	Unknown		Unknown	FL resident	04/09/20
31,466	Palm Beach	47	Male	No		No	FL resident	04/09/20
31,467	Palm Beach	38	Female	Unknown		Unknown	FL resident	04/09/20
31,468	Palm Beach	70	Male	Unknown			FL resident	04/09/20
31,469	Palm Beach	28	Male	Unknown		Unknown	FL resident	04/09/20
31,470	Palm Beach	26	Female	Unknown		Unknown	FL resident	04/09/20
31,471	Palm Beach	32	Female	Unknown		Unknown	FL resident	04/09/20
31,472	Palm Beach	84	Male	No		No	FL resident	04/09/20
31,473	Palm Beach	80	Male	No		No	FL resident	04/09/20
31,474	Palm Beach	63	Male	Unknown		Unknown	FL resident	04/09/20
31,475	Palm Beach	74	Female	No		No	FL resident	04/09/20
31,476	Palm Beach	50	Female	Unknown		Unknown	FL resident	04/09/20
31,477	Palm Beach	74	Female	Unknown			FL resident	04/09/20
31,478	Palm Beach	38	Male	Unknown		Unknown	FL resident	04/09/20
31,479	Palm Beach	53	Male	No		No	FL resident	04/09/20
31,480	Palm Beach	23	Male	Unknown		Unknown	FL resident	04/09/20
31,481	Palm Beach	29	Female	Unknown		Unknown	FL resident	04/09/20
31,482	Palm Beach	70	Male	Unknown			FL resident	04/09/20
31,483	Palm Beach	58	Male	Unknown		Unknown	FL resident	04/09/20
31,484	Palm Beach	67	Female	Unknown			FL resident	04/09/20
31,485	Palm Beach	40	Female	No		Unknown	FL resident	04/09/20
31,486	Palm Beach	65	Male	Unknown		Unknown	FL resident	04/09/20

# Coronavirus: line list of cases

Data verified as of May 6, 2020 at 10 AM

Data in this report are provisional and subject to change.

Case	County	Age	Gender	Travel related	Travel detail	Contact with a confirmed case	Jurisdiction	Date case counted
31,487	Palm Beach	55	Male	Unknown		Unknown	FL resident	04/09/20
31,488	Palm Beach	45	Female	Unknown		Unknown	FL resident	04/09/20
31,489	Palm Beach	66	Female	Unknown			FL resident	04/09/20
31,490	Palm Beach	58	Female	Unknown		Unknown	FL resident	04/09/20
31,491	Palm Beach	28	Female	Unknown		Unknown	FL resident	04/09/20
31,492	Palm Beach	49	Male	Unknown		Unknown	FL resident	04/09/20
31,493	Palm Beach	36	Male	Unknown		Unknown	FL resident	04/09/20
31,494	Palm Beach	60	Female	Unknown		Unknown	FL resident	04/09/20
31,495	Palm Beach	42	Male	No		No	FL resident	04/09/20
31,496	Palm Beach	65	Female	No		Yes	FL resident	04/09/20
31,497	Palm Beach	58	Female	No		No	FL resident	04/09/20
31,498	Palm Beach	72	Male	Unknown		Unknown	FL resident	04/09/20
31,499	Palm Beach	70	Male	Unknown		No	FL resident	04/09/20
31,500	Palm Beach	36	Male	Unknown		Unknown	FL resident	04/09/20
31,501	Palm Beach	22	Female	No		Unknown	FL resident	04/09/20
31,502	Palm Beach	82	Female	No		Unknown	FL resident	04/09/20
31,503	Palm Beach	37	Male	Unknown		Unknown	FL resident	04/09/20
31,504	Palm Beach	42	Female	Unknown		Unknown	FL resident	04/09/20
31,505	Palm Beach	41	Male	Unknown		Unknown	FL resident	04/09/20
31,506	Palm Beach	57	Male	Unknown		Unknown	FL resident	04/09/20
31,507	Palm Beach	73	Female	Unknown			FL resident	04/09/20
31,508	Palm Beach	61	Female	Unknown		Unknown	FL resident	04/09/20
31,509	Palm Beach	86	Female	Unknown			FL resident	04/09/20
31,510	Palm Beach	79	Male	Unknown			FL resident	04/09/20
31,511	Palm Beach	67	Male	Unknown			FL resident	04/09/20
31,512	Palm Beach	39	Male	Unknown		Unknown	FL resident	04/09/20
31,513	Palm Beach	82	Male	Unknown			FL resident	04/09/20
31,514	Palm Beach	76	Female	Unknown		Unknown	FL resident	04/09/20
31,515	Palm Beach	57	Male	Unknown		Unknown	FL resident	04/09/20
31,516	Palm Beach	61	Male	Unknown		Unknown	FL resident	04/09/20
31,517	Palm Beach	72	Female	Unknown		Unknown	FL resident	04/09/20
31,518	Palm Beach	69	Female	Unknown		Unknown	FL resident	04/09/20
31,519	Palm Beach	82	Male	No		Yes	FL resident	04/09/20
31,520	Palm Beach	50	Male	Unknown		Yes	FL resident	04/09/20
31,521	Palm Beach	70	Female	Unknown		Yes	FL resident	04/09/20
31,522	Palm Beach	75	Female	Unknown			FL resident	04/09/20
31,523	Palm Beach	84	Female	Unknown		Unknown	FL resident	04/09/20
31,524	Palm Beach	54	Female	No		Yes	FL resident	04/09/20
31,525	Palm Beach	33	Female	No		No	FL resident	04/09/20
31,526	Palm Beach	32	Female	No		Yes	FL resident	04/09/20
31,527	Palm Beach	68	Male	No		Yes	FL resident	04/09/20
31,528	Palm Beach	78	Male	Unknown			FL resident	04/09/20
31,529	Palm Beach	82	Male	Unknown		No	FL resident	04/09/20
31,530	Palm Beach	43	Female	Unknown		Unknown	FL resident	04/09/20
31,531	Palm Beach	51	Male	Unknown		Unknown	FL resident	04/09/20
31,532	Palm Beach	71	Female	No		Unknown	FL resident	04/09/20
31,533	Palm Beach	69	Male	Unknown		Unknown	FL resident	04/09/20
31,534	Palm Beach	86	Female	Unknown			FL resident	04/09/20
31,535	Palm Beach	61	Male	Unknown		Unknown	FL resident	04/09/20
31,536	Palm Beach	78	Female	Unknown			FL resident	04/09/20
31,537	Palm Beach	14	Female	Unknown		Unknown	FL resident	04/09/20
31,538	Palm Beach	13	Female	Unknown		Unknown	FL resident	04/09/20
31,539	Palm Beach	46	Female	No		Yes	FL resident	04/09/20
31,540	Palm Beach	68	Male	Unknown		Yes	FL resident	04/09/20
31,541	Palm Beach	36	Female	No		Yes	FL resident	04/09/20
31,542	Palm Beach	57	Female	Unknown		Unknown	FL resident	04/09/20
31,543	Palm Beach	23	Female	Unknown		Unknown	FL resident	04/09/20
31,544	Palm Beach	51	Female	Unknown		Unknown	FL resident	04/09/20
31,545	Palm Beach	59	Male	Unknown		Unknown	FL resident	04/09/20
31,546	Palm Beach	79	Female	No		Yes	FL resident	04/09/20
31,547	Palm Beach	74	Male	Unknown		Unknown	FL resident	04/09/20
31,548	Palm Beach	44	Female	No		Unknown	FL resident	04/09/20

# Coronavirus: line list of cases

Data verified as of May 6, 2020 at 10 AM

Data in this report are provisional and subject to change.

Case	County	Age	Gender	Travel related	Travel detail	Contact with a confirmed case	Jurisdiction	Date case counted
31,549	Palm Beach	41	Female	No		Unknown	FL resident	04/09/20
31,550	Palm Beach	96	Female	No		Yes	FL resident	04/09/20
31,551	Palm Beach	91	Female	No		Yes	FL resident	04/09/20
31,552	Palm Beach	83	Female	No		Yes	FL resident	04/09/20
31,553	Palm Beach	91	Male	No		Yes	FL resident	04/09/20
31,554	Palm Beach	38	Male	Unknown		Unknown	FL resident	04/09/20
31,555	Palm Beach	73	Female	Unknown		Unknown	FL resident	04/09/20
31,556	Palm Beach	36	Male	Unknown		Unknown	FL resident	04/10/20
31,557	Palm Beach	35	Female	Unknown		Unknown	FL resident	04/10/20
31,558	Palm Beach	66	Female	Unknown			FL resident	04/10/20
31,559	Palm Beach	25	Female	Unknown		Unknown	FL resident	04/10/20
31,560	Palm Beach	56	Female	Unknown		Unknown	FL resident	04/10/20
31,561	Palm Beach	39	Female	Unknown		Unknown	FL resident	04/10/20
31,562	Palm Beach	64	Female	Unknown		Yes	FL resident	04/10/20
31,563	Palm Beach	61	Male	Unknown		Unknown	FL resident	04/10/20
31,564	Palm Beach	81	Female	Unknown			FL resident	04/10/20
31,565	Palm Beach	29	Female	Unknown		Unknown	FL resident	04/10/20
31,566	Palm Beach	48	Male	Unknown		Yes	FL resident	04/10/20
31,567	Palm Beach	76	Female	Unknown		Yes	FL resident	04/10/20
31,568	Palm Beach	82	Female	Unknown			FL resident	04/10/20
31,569	Palm Beach	25	Male	Unknown		Unknown	FL resident	04/10/20
31,570	Palm Beach	41	Male	No		Yes	FL resident	04/10/20
31,571	Palm Beach	54	Male	Unknown		Unknown	FL resident	04/10/20
31,572	Palm Beach	59	Male	Unknown		Unknown	FL resident	04/10/20
31,573	Palm Beach	26	Male	Unknown		Unknown	FL resident	04/10/20
31,574	Palm Beach	52	Male	Unknown		Unknown	FL resident	04/10/20
31,575	Palm Beach	66	Female	Unknown			FL resident	04/10/20
31,576	Palm Beach	28	Male	No		Unknown	FL resident	04/10/20
31,577	Palm Beach	58	Female	No		Yes	FL resident	04/10/20
31,578	Palm Beach	80	Female	Unknown			FL resident	04/10/20
31,579	Palm Beach	59	Female	Unknown		Unknown	FL resident	04/10/20
31,580	Palm Beach	58	Female	Unknown		Unknown	FL resident	04/10/20
31,581	Palm Beach	65	Male	No		Unknown	FL resident	04/10/20
31,582	Palm Beach	50	Female	Unknown		Unknown	FL resident	04/10/20
31,583	Palm Beach	54	Male	Unknown		Unknown	FL resident	04/10/20
31,584	Palm Beach	35	Female	No		Unknown	FL resident	04/10/20
31,585	Palm Beach	76	Male	Unknown			FL resident	04/10/20
31,586	Palm Beach	52	Female	Unknown		Unknown	FL resident	04/10/20
31,587	Palm Beach	68	Female	Unknown			FL resident	04/10/20
31,588	Palm Beach	25	Male	Unknown		Unknown	FL resident	04/10/20
31,589	Palm Beach	64	Female	Unknown		Unknown	FL resident	04/10/20
31,590	Palm Beach	52	Male	Unknown		Unknown	FL resident	04/10/20
31,591	Palm Beach	49	Male	Unknown		Unknown	FL resident	04/10/20
31,592	Palm Beach	38	Male	Unknown		Unknown	FL resident	04/10/20
31,593	Palm Beach	64	Male	Unknown		Unknown	FL resident	04/10/20
31,594	Palm Beach	69	Male	No		Yes	FL resident	04/10/20
31,595	Palm Beach	61	Female	Yes	FL; MI	Yes	FL resident	04/10/20
31,596	Palm Beach	22	Female	No		Unknown	FL resident	04/10/20
31,597	Palm Beach	85	Male	No		Yes	FL resident	04/10/20
31,598	Palm Beach	23	Female	Unknown		Unknown	FL resident	04/10/20
31,599	Palm Beach	66	Male	No			FL resident	04/10/20
31,600	Palm Beach	65	Female	Unknown			FL resident	04/10/20
31,601	Palm Beach	62	Male	No		Unknown	FL resident	04/10/20
31,602	Palm Beach	73	Male	No		Unknown	FL resident	04/10/20
31,603	Palm Beach	85	Male	No		Unknown	FL resident	04/10/20
31,604	Palm Beach	79	Male	No		Unknown	FL resident	04/10/20
31,605	Palm Beach	82	Male	No		Unknown	FL resident	04/10/20
31,606	Palm Beach	35	Male	Unknown		Unknown	FL resident	04/10/20
31,607	Palm Beach	24	Male	No		Unknown	FL resident	04/10/20
31,608	Palm Beach	24	Male	No		Yes	FL resident	04/10/20
31,609	Palm Beach	94	Female	Yes	NY	Yes	FL resident	04/10/20
31,610	Palm Beach	78	Female	No		Yes	FL resident	04/10/20

# Coronavirus: line list of cases

Data verified as of May 6, 2020 at 10 AM

Data in this report are provisional and subject to change.

Case	County	Age	Gender	Travel related	Travel detail	Contact with a confirmed case	Jurisdiction	Date case counted
31,611	Palm Beach	44	Male	Unknown		Unknown	FL resident	04/10/20
31,612	Palm Beach	55	Male	Unknown		Unknown	FL resident	04/10/20
31,613	Palm Beach	52	Male	Unknown		Yes	FL resident	04/10/20
31,614	Palm Beach	66	Male	No		Yes	FL resident	04/10/20
31,615	Palm Beach	40	Male	Unknown		Unknown	FL resident	04/10/20
31,616	Palm Beach	51	Female	Unknown		Unknown	FL resident	04/10/20
31,617	Palm Beach	42	Female	Unknown		Unknown	FL resident	04/10/20
31,618	Palm Beach	65	Male	No		No	FL resident	04/10/20
31,619	Palm Beach	82	Female	Unknown			FL resident	04/10/20
31,620	Palm Beach	86	Male	Unknown		Yes	FL resident	04/10/20
31,621	Palm Beach	91	Male	No		Yes	FL resident	04/10/20
31,622	Palm Beach	28	Female	Unknown		Unknown	FL resident	04/10/20
31,623	Palm Beach	86	Female	No		Unknown	FL resident	04/10/20
31,624	Palm Beach	86	Male	No		Yes	FL resident	04/10/20
31,625	Palm Beach	23	Female	Unknown		Unknown	FL resident	04/11/20
31,626	Palm Beach	60	Female	Unknown		Unknown	FL resident	04/11/20
31,627	Palm Beach	51	Female	Unknown		Unknown	FL resident	04/11/20
31,628	Palm Beach	63	Male	Unknown		Unknown	FL resident	04/11/20
31,629	Palm Beach	56	Female	Unknown		Unknown	FL resident	04/11/20
31,630	Palm Beach	66	Male	Unknown		Unknown	FL resident	04/11/20
31,631	Palm Beach	73	Male	Unknown		Unknown	FL resident	04/11/20
31,632	Palm Beach	49	Male	Unknown		Yes	FL resident	04/11/20
31,633	Palm Beach	1	Female	No		Yes	FL resident	04/11/20
31,634	Palm Beach	33	Female	No		Yes	FL resident	04/11/20
31,635	Palm Beach	66	Male	Unknown		Unknown	FL resident	04/11/20
31,636	Palm Beach	91	Female	Unknown		Unknown	FL resident	04/11/20
31,637	Palm Beach	63	Female	Unknown		Unknown	FL resident	04/11/20
31,638	Palm Beach	59	Male	Unknown		Unknown	FL resident	04/11/20
31,639	Palm Beach	72	Female	No		Unknown	FL resident	04/11/20
31,640	Palm Beach	71	Female	Unknown		Unknown	FL resident	04/11/20
31,641	Palm Beach	79	Male	No		No	FL resident	04/11/20
31,642	Palm Beach	42	Female	Unknown		Unknown	FL resident	04/11/20
31,643	Palm Beach	24	Male	Unknown		Unknown	FL resident	04/11/20
31,644	Palm Beach	62	Female	Unknown		Unknown	FL resident	04/11/20
31,645	Palm Beach	59	Male	No		No	FL resident	04/11/20
31,646	Palm Beach	40	Male	No		No	FL resident	04/11/20
31,647	Palm Beach	24	Male	Yes	NY	Unknown	FL resident	04/11/20
31,648	Palm Beach	94	Female	No		No	FL resident	04/11/20
31,649	Palm Beach	46	Male	Unknown		Unknown	FL resident	04/11/20
31,650	Palm Beach	68	Female	Unknown			FL resident	04/11/20
31,651	Palm Beach	71	Female	Unknown		Unknown	FL resident	04/11/20
31,652	Palm Beach	55	Female	Unknown		No	FL resident	04/11/20
31,653	Palm Beach	35	Male	Unknown		Unknown	FL resident	04/11/20
31,654	Palm Beach	20	Female	Unknown		Unknown	FL resident	04/11/20
31,655	Palm Beach	70	Male	Unknown		No	FL resident	04/11/20
31,656	Palm Beach	56	Female	No		Yes	FL resident	04/11/20
31,657	Palm Beach	36	Male	Yes	NY	No	FL resident	04/11/20
31,658	Palm Beach	92	Male	Unknown		Unknown	FL resident	04/11/20
31,659	Palm Beach	68	Male	Unknown			FL resident	04/11/20
31,660	Palm Beach	50	Female	Unknown		Unknown	FL resident	04/11/20
31,661	Palm Beach	67	Male	Unknown		Unknown	FL resident	04/11/20
31,662	Palm Beach	52	Female	Unknown		Unknown	FL resident	04/11/20
31,663	Palm Beach	67	Male	Unknown			FL resident	04/11/20
31,664	Palm Beach	82	Female	Unknown			FL resident	04/11/20
31,665	Palm Beach	89	Male	Unknown			FL resident	04/11/20
31,666	Palm Beach	61	Female	Unknown		Unknown	FL resident	04/11/20
31,667	Palm Beach	68	Male	Unknown			FL resident	04/11/20
31,668	Palm Beach	42	Male	Unknown		Unknown	FL resident	04/11/20
31,669	Palm Beach	60	Female	Unknown		Unknown	FL resident	04/11/20
31,670	Palm Beach	64	Male	Unknown		Unknown	FL resident	04/11/20
31,671	Palm Beach	27	Female	No		Unknown	FL resident	04/11/20
31,672	Palm Beach	50	Female	Unknown		Unknown	FL resident	04/11/20

# Coronavirus: line list of cases

Data verified as of May 6, 2020 at 10 AM

Data in this report are provisional and subject to change.

Case	County	Age	Gender	Travel related	Travel detail	Contact with a confirmed case	Jurisdiction	Date case counted
31,673	Palm Beach	45	Female	Unknown		Unknown	FL resident	04/11/20
31,674	Palm Beach	64	Female	Unknown		Unknown	FL resident	04/11/20
31,675	Palm Beach	72	Female	No		Unknown	FL resident	04/11/20
31,676	Palm Beach	43	Female	Unknown		Unknown	FL resident	04/11/20
31,677	Palm Beach	38	Female	Unknown		Unknown	FL resident	04/11/20
31,678	Palm Beach	26	Female	Unknown		Unknown	FL resident	04/11/20
31,679	Palm Beach	46	Male	Unknown		Unknown	FL resident	04/11/20
31,680	Palm Beach	48	Female	Yes	NY	No	FL resident	04/11/20
31,681	Palm Beach	69	Female	Unknown			FL resident	04/11/20
31,682	Palm Beach	47	Female	Unknown		Unknown	FL resident	04/11/20
31,683	Palm Beach	60	Male	Unknown		Unknown	FL resident	04/11/20
31,684	Palm Beach	60	Male	Unknown		Unknown	FL resident	04/11/20
31,685	Palm Beach	77	Female	Unknown			FL resident	04/11/20
31,686	Palm Beach	45	Male	Unknown		Unknown	FL resident	04/11/20
31,687	Palm Beach	43	Male	Unknown		Unknown	FL resident	04/11/20
31,688	Palm Beach	73	Male	Unknown			FL resident	04/11/20
31,689	Palm Beach	62	Male	No		Unknown	FL resident	04/11/20
31,690	Palm Beach	54	Female	Unknown		Unknown	FL resident	04/11/20
31,691	Palm Beach	22	Female	Unknown		Unknown	FL resident	04/11/20
31,692	Palm Beach	59	Female	No		Yes	FL resident	04/11/20
31,693	Palm Beach	78	Male	Unknown			FL resident	04/11/20
31,694	Palm Beach	24	Male	Unknown		Unknown	FL resident	04/11/20
31,695	Palm Beach	38	Male	Unknown		Unknown	FL resident	04/11/20
31,696	Palm Beach	76	Male	Unknown			FL resident	04/11/20
31,697	Palm Beach	41	Female	Unknown		Unknown	FL resident	04/11/20
31,698	Palm Beach	51	Female	Unknown		Unknown	FL resident	04/11/20
31,699	Palm Beach	31	Female	Unknown		Unknown	FL resident	04/11/20
31,700	Palm Beach	56	Male	Unknown		Unknown	FL resident	04/11/20
31,701	Palm Beach	48	Female	Unknown		Unknown	FL resident	04/11/20
31,702	Palm Beach	38	Female	Unknown		Unknown	FL resident	04/11/20
31,703	Palm Beach	27	Male	Unknown		Unknown	FL resident	04/11/20
31,704	Palm Beach	5	Male	No		Unknown	FL resident	04/11/20
31,705	Palm Beach	26	Female	Unknown		Unknown	FL resident	04/11/20
31,706	Palm Beach	48	Female	Unknown		Unknown	FL resident	04/11/20
31,707	Palm Beach	8	Female	Unknown		Unknown	FL resident	04/11/20
31,708	Palm Beach	72	Male	Unknown			FL resident	04/11/20
31,709	Palm Beach	68	Male	Unknown			FL resident	04/11/20
31,710	Palm Beach	21	Female	Unknown		Unknown	FL resident	04/11/20
31,711	Palm Beach	47	Female	Unknown		Unknown	FL resident	04/11/20
31,712	Palm Beach	24	Female	Unknown		Unknown	FL resident	04/11/20
31,713	Palm Beach	29	Male	Unknown		Unknown	FL resident	04/11/20
31,714	Palm Beach	59	Male	Unknown		Unknown	FL resident	04/11/20
31,715	Palm Beach	73	Female	Unknown			FL resident	04/11/20
31,716	Palm Beach	84	Male	Unknown			FL resident	04/11/20
31,717	Palm Beach	71	Female	Unknown			FL resident	04/11/20
31,718	Palm Beach	61	Male	Unknown		Unknown	FL resident	04/11/20
31,719	Palm Beach	30	Male	Unknown		Unknown	FL resident	04/11/20
31,720	Palm Beach	38	Male	Unknown		Unknown	FL resident	04/11/20
31,721	Palm Beach	54	Female	Unknown		Unknown	FL resident	04/11/20
31,722	Palm Beach	49	Female	Unknown		Unknown	FL resident	04/11/20
31,723	Palm Beach	73	Male	Unknown			FL resident	04/11/20
31,724	Palm Beach	31	Male	Unknown		Unknown	FL resident	04/11/20
31,725	Palm Beach	71	Male	Unknown			FL resident	04/11/20
31,726	Palm Beach	48	Male	Unknown		Unknown	FL resident	04/11/20
31,727	Palm Beach	42	Female	Unknown		Unknown	FL resident	04/11/20
31,728	Palm Beach	23	Female	Unknown		Unknown	FL resident	04/11/20
31,729	Palm Beach		Female	Unknown		Unknown	FL resident	04/11/20
31,730	Palm Beach	44	Male	Unknown		Unknown	FL resident	04/11/20
31,731	Palm Beach	65	Male	Unknown		Unknown	FL resident	04/11/20
31,732	Palm Beach	41	Female	Unknown		Unknown	FL resident	04/11/20
31,733	Palm Beach	31	Female	Unknown		Unknown	FL resident	04/11/20
31,734	Palm Beach	48	Female	Unknown		Unknown	FL resident	04/11/20

# Coronavirus: line list of cases

Data verified as of May 6, 2020 at 10 AM

Data in this report are provisional and subject to change.

Case	County	Age	Gender	Travel related	Travel detail	Contact with a confirmed case	Jurisdiction	Date case counted
31,735	Palm Beach	31	Female	Unknown		Unknown	FL resident	04/11/20
31,736	Palm Beach	30	Female	Unknown		Unknown	FL resident	04/11/20
31,737	Palm Beach	62	Female	Unknown		Unknown	FL resident	04/11/20
31,738	Palm Beach	79	Female	Unknown			FL resident	04/11/20
31,739	Palm Beach	48	Male	No		Unknown	FL resident	04/11/20
31,740	Palm Beach	58	Male	Unknown		Unknown	FL resident	04/11/20
31,741	Palm Beach	27	Female	Unknown		Unknown	FL resident	04/11/20
31,742	Palm Beach	31	Female	Unknown		Unknown	FL resident	04/11/20
31,743	Palm Beach	52	Female	Unknown		Unknown	FL resident	04/11/20
31,744	Palm Beach	28	Male	Unknown		Unknown	FL resident	04/11/20
31,745	Palm Beach	48	Female	Unknown		Unknown	FL resident	04/11/20
31,746	Palm Beach	23	Male	Unknown		Unknown	FL resident	04/11/20
31,747	Palm Beach	63	Female	Unknown		Unknown	FL resident	04/11/20
31,748	Palm Beach	32	Male	Unknown		Unknown	FL resident	04/11/20
31,749	Palm Beach	25	Male	Unknown		Unknown	FL resident	04/11/20
31,750	Palm Beach	51	Female	Unknown		Unknown	FL resident	04/11/20
31,751	Palm Beach	23	Male	Unknown		Unknown	FL resident	04/11/20
31,752	Palm Beach	69	Male	Unknown		Unknown	FL resident	04/11/20
31,753	Palm Beach	25	Male	Unknown		Unknown	FL resident	04/11/20
31,754	Palm Beach	46	Male	Unknown		Unknown	FL resident	04/11/20
31,755	Palm Beach	28	Female	No		Yes	FL resident	04/11/20
31,756	Palm Beach	54	Female	No		Unknown	FL resident	04/11/20
31,757	Palm Beach	54	Female	No		Yes	FL resident	04/11/20
31,758	Palm Beach	61	Male	Unknown		Unknown	FL resident	04/11/20
31,759	Palm Beach	23	Female	Unknown		Unknown	FL resident	04/11/20
31,760	Palm Beach	62	Female	Unknown		Unknown	FL resident	04/11/20
31,761	Palm Beach	62	Male	Unknown		Unknown	FL resident	04/11/20
31,762	Palm Beach	93	Female	Unknown		Unknown	FL resident	04/11/20
31,763	Palm Beach	42	Female	No		Yes	FL resident	04/11/20
31,764	Palm Beach	66	Female	No		Yes	FL resident	04/11/20
31,765	Palm Beach	73	Female	Unknown		No	FL resident	04/11/20
31,766	Palm Beach	83	Female	Unknown		Yes	FL resident	04/11/20
31,767	Palm Beach	74	Male	Unknown		Unknown	FL resident	04/11/20
31,768	Palm Beach	78	Male	No		Unknown	FL resident	04/11/20
31,769	Palm Beach	55	Male	Unknown		Unknown	FL resident	04/11/20
31,770	Palm Beach	73	Male	No		Yes	FL resident	04/11/20
31,771	Palm Beach	23	Male	Unknown		Unknown	FL resident	04/11/20
31,772	Palm Beach	53	Male	Unknown		Unknown	FL resident	04/11/20
31,773	Palm Beach	33	Female	Unknown		Unknown	FL resident	04/11/20
31,774	Palm Beach	61	Female	Unknown		Unknown	FL resident	04/11/20
31,775	Palm Beach	35	Male	Unknown		Unknown	FL resident	04/11/20
31,776	Palm Beach	49	Female	Unknown		Unknown	FL resident	04/11/20
31,777	Palm Beach	48	Male	No		Unknown	FL resident	04/11/20
31,778	Palm Beach	47	Male	Unknown		Unknown	FL resident	04/11/20
31,779	Palm Beach	46	Male	Unknown		Unknown	FL resident	04/11/20
31,780	Palm Beach	24	Female	No		Unknown	FL resident	04/11/20
31,781	Palm Beach	24	Male	Unknown		Unknown	FL resident	04/11/20
31,782	Palm Beach	24	Female	Unknown		Unknown	FL resident	04/11/20
31,783	Palm Beach	50	Female	Unknown		Unknown	FL resident	04/11/20
31,784	Palm Beach	52	Male	Unknown		Unknown	FL resident	04/11/20
31,785	Palm Beach	59	Female	Unknown		Unknown	FL resident	04/11/20
31,786	Palm Beach	62	Male	Unknown		Unknown	FL resident	04/11/20
31,787	Palm Beach	62	Male	Unknown		Unknown	FL resident	04/11/20
31,788	Palm Beach	54	Male	Unknown		Unknown	FL resident	04/11/20
31,789	Palm Beach	37	Female	Unknown		Unknown	FL resident	04/11/20
31,790	Palm Beach	23	Female	Unknown		Unknown	FL resident	04/11/20
31,791	Palm Beach	41	Female	Unknown		Unknown	FL resident	04/11/20
31,792	Palm Beach	45	Male	Unknown		Unknown	FL resident	04/11/20
31,793	Palm Beach	33	Female	Unknown		Unknown	FL resident	04/11/20
31,794	Palm Beach	45	Female	Unknown		No	FL resident	04/11/20
31,795	Palm Beach	35	Male	Unknown		Unknown	FL resident	04/11/20
31,796	Palm Beach	23	Female	Unknown		Unknown	FL resident	04/11/20



# Coronavirus: line list of cases

Data verified as of May 6, 2020 at 10 AM

Data in this report are provisional and subject to change.

Case	County	Age	Gender	Travel related	Travel detail	Contact with a confirmed case	Jurisdiction	Date case counted
31,797	Palm Beach	30	Male	Unknown		Unknown	FL resident	04/11/20
31,798	Palm Beach	74	Female	No		Yes	FL resident	04/11/20
31,799	Palm Beach	57	Female	Unknown		Unknown	FL resident	04/11/20
31,800	Palm Beach	79	Male	No			FL resident	04/11/20
31,801	Palm Beach	64	Male	No		Yes	FL resident	04/12/20
31,802	Palm Beach	70	Female	No		Yes	FL resident	04/12/20
31,803	Palm Beach	37	Female	No		Yes	FL resident	04/12/20
31,804	Palm Beach	65	Male	Unknown		Unknown	FL resident	04/12/20
31,805	Palm Beach	62	Male	Unknown		Unknown	FL resident	04/12/20
31,806	Palm Beach	82	Male	No		Yes	FL resident	04/12/20
31,807	Palm Beach	79	Female	No		Unknown	FL resident	04/12/20
31,808	Palm Beach	44	Male	Unknown		Unknown	FL resident	04/12/20
31,809	Palm Beach	91	Male	Unknown			FL resident	04/12/20
31,810	Palm Beach	32	Male	Unknown		Unknown	FL resident	04/12/20
31,811	Palm Beach	56	Male	Unknown		Yes	FL resident	04/12/20
31,812	Palm Beach	34	Female	Unknown		Unknown	FL resident	04/12/20
31,813	Palm Beach	64	Female	Unknown		Unknown	FL resident	04/12/20
31,814	Palm Beach	76	Male	Unknown			FL resident	04/12/20
31,815	Palm Beach	82	Male	Unknown		Unknown	FL resident	04/12/20
31,816	Palm Beach	35	Female	Unknown		Unknown	FL resident	04/12/20
31,817	Palm Beach	33	Male	Unknown		Unknown	FL resident	04/12/20
31,818	Palm Beach	73	Female	No		Unknown	FL resident	04/12/20
31,819	Palm Beach	30	Female	Unknown		Unknown	FL resident	04/12/20
31,820	Palm Beach	30	Female	Unknown		Unknown	FL resident	04/12/20
31,821	Palm Beach	22	Female	Unknown		Unknown	FL resident	04/12/20
31,822	Palm Beach	82	Female	Unknown		Unknown	FL resident	04/12/20
31,823	Palm Beach	83	Female	No		Unknown	FL resident	04/12/20
31,824	Palm Beach	60	Female	Unknown		Unknown	FL resident	04/12/20
31,825	Palm Beach	96	Female	No		No	FL resident	04/12/20
31,826	Palm Beach	33	Male	Unknown		Unknown	FL resident	04/12/20
31,827	Palm Beach	49	Female	Unknown		Unknown	FL resident	04/12/20
31,828	Palm Beach	24	Female	Unknown		Yes	FL resident	04/12/20
31,829	Palm Beach	47	Female	Unknown		Unknown	FL resident	04/12/20
31,830	Palm Beach	21	Male	Unknown		Yes	FL resident	04/12/20
31,831	Palm Beach	20	Male	Unknown		Unknown	FL resident	04/12/20
31,832	Palm Beach	54	Male	Unknown		Unknown	FL resident	04/12/20
31,833	Palm Beach	74	Female	Unknown		Yes	FL resident	04/12/20
31,834	Palm Beach	93	Female	Unknown		Unknown	FL resident	04/12/20
31,835	Palm Beach	28	Male	Unknown		Unknown	FL resident	04/12/20
31,836	Palm Beach	56	Female	Unknown		Unknown	FL resident	04/12/20
31,837	Palm Beach	73	Male	Unknown			FL resident	04/12/20
31,838	Palm Beach	47	Female	Unknown		Unknown	FL resident	04/12/20
31,839	Palm Beach	79	Male	No		Unknown	FL resident	04/12/20
31,840	Palm Beach	52	Male	Unknown		Unknown	FL resident	04/12/20
31,841	Palm Beach	51	Female	Unknown		Unknown	FL resident	04/12/20
31,842	Palm Beach	45	Female	Unknown		Unknown	FL resident	04/12/20
31,843	Palm Beach	57	Male	Unknown		Unknown	FL resident	04/12/20
31,844	Palm Beach	46	Female	Unknown		Unknown	FL resident	04/12/20
31,845	Palm Beach	69	Female	Unknown			FL resident	04/12/20
31,846	Palm Beach	56	Female	Unknown		Unknown	FL resident	04/12/20
31,847	Palm Beach	46	Male	Unknown		Unknown	FL resident	04/12/20
31,848	Palm Beach	40	Female	Unknown		Unknown	FL resident	04/12/20
31,849	Palm Beach	97	Female	No			FL resident	04/12/20
31,850	Palm Beach	32	Male	No		Yes	FL resident	04/12/20
31,851	Palm Beach	59	Female	Unknown		Unknown	FL resident	04/12/20
31,852	Palm Beach	19	Male	Unknown		Unknown	FL resident	04/12/20
31,853	Palm Beach	57	Female	No		Yes	FL resident	04/12/20
31,854	Palm Beach	41	Male	Unknown		Unknown	FL resident	04/12/20
31,855	Palm Beach	39	Male	Unknown		Unknown	FL resident	04/13/20
31,856	Palm Beach	57	Female	Unknown		Unknown	FL resident	04/13/20
31,857	Palm Beach	36	Female	Unknown		Unknown	FL resident	04/13/20
31,858	Palm Beach	62	Female	Unknown		Unknown	FL resident	04/13/20

# Coronavirus: line list of cases

Data verified as of May 6, 2020 at 10 AM

Data in this report are provisional and subject to change.

Case	County	Age	Gender	Travel related	Travel detail	Contact with a confirmed case	Jurisdiction	Date case counted
31,859	Palm Beach	58	Female	No		Yes	FL resident	04/13/20
31,860	Palm Beach	31	Female	Unknown		Unknown	FL resident	04/13/20
31,861	Palm Beach	36	Female	Unknown		Unknown	FL resident	04/13/20
31,862	Palm Beach	29	Female	Unknown		Unknown	FL resident	04/13/20
31,863	Palm Beach	61	Female	Unknown		Unknown	FL resident	04/13/20
31,864	Palm Beach	75	Female	Unknown		Unknown	FL resident	04/13/20
31,865	Palm Beach	35	Male	Unknown		Unknown	FL resident	04/13/20
31,866	Palm Beach	44	Male	Unknown		Unknown	FL resident	04/13/20
31,867	Palm Beach	61	Female	Unknown		Unknown	FL resident	04/13/20
31,868	Palm Beach	46	Male	Unknown		Unknown	FL resident	04/13/20
31,869	Palm Beach	22	Male	Unknown		Unknown	FL resident	04/13/20
31,870	Palm Beach	68	Female	Unknown		Unknown	FL resident	04/13/20
31,871	Palm Beach	65	Female	Unknown		Unknown	FL resident	04/13/20
31,872	Palm Beach	28	Male	Unknown		Unknown	FL resident	04/13/20
31,873	Palm Beach	45	Female	Unknown		Unknown	FL resident	04/13/20
31,874	Palm Beach	45	Male	Unknown		Unknown	FL resident	04/13/20
31,875	Palm Beach	25	Male	Unknown		Unknown	FL resident	04/13/20
31,876	Palm Beach	64	Male	Unknown		Unknown	FL resident	04/13/20
31,877	Palm Beach	64	Male	Unknown		Unknown	FL resident	04/13/20
31,878	Palm Beach	44	Male	Unknown		Unknown	FL resident	04/13/20
31,879	Palm Beach	19	Female	Unknown		Unknown	FL resident	04/13/20
31,880	Palm Beach	42	Female	Unknown		Unknown	FL resident	04/13/20
31,881	Palm Beach	68	Female	Unknown		Unknown	FL resident	04/13/20
31,882	Palm Beach	82	Female	No		Unknown	FL resident	04/13/20
31,883	Palm Beach	91	Female	No		Yes	FL resident	04/13/20
31,884	Palm Beach	55	Female	Unknown		Unknown	FL resident	04/13/20
31,885	Palm Beach	42	Male	Unknown		Unknown	FL resident	04/13/20
31,886	Palm Beach	86	Female	No		No	FL resident	04/13/20
31,887	Palm Beach	85	Female	Unknown		Yes	FL resident	04/13/20
31,888	Palm Beach	71	Female	Unknown		Unknown	FL resident	04/13/20
31,889	Palm Beach	27	Male	Unknown		Unknown	FL resident	04/13/20
31,890	Palm Beach	52	Female	Unknown		Unknown	FL resident	04/13/20
31,891	Palm Beach	68	Female	No		Unknown	FL resident	04/13/20
31,892	Palm Beach	59	Male	Unknown		Unknown	FL resident	04/13/20
31,893	Palm Beach	89	Male	Unknown			FL resident	04/13/20
31,894	Palm Beach	79	Female	Unknown		Yes	FL resident	04/13/20
31,895	Palm Beach	54	Female	Unknown		Yes	FL resident	04/13/20
31,896	Palm Beach	48	Male	Unknown		Unknown	FL resident	04/13/20
31,897	Palm Beach	41	Female	No		Yes	FL resident	04/13/20
31,898	Palm Beach	67	Female	Unknown		Unknown	FL resident	04/13/20
31,899	Palm Beach	60	Female	Unknown		Unknown	FL resident	04/13/20
31,900	Palm Beach	40	Male	Unknown		Unknown	FL resident	04/13/20
31,901	Palm Beach	51	Female	Unknown		Unknown	FL resident	04/13/20
31,902	Palm Beach	38	Female	Unknown		Unknown	FL resident	04/13/20
31,903	Palm Beach	69	Male	No		Unknown	FL resident	04/13/20
31,904	Palm Beach	40	Female	Unknown		Unknown	FL resident	04/13/20
31,905	Palm Beach	62	Female	Unknown		Unknown	FL resident	04/13/20
31,906	Palm Beach	32	Male	Unknown		Unknown	FL resident	04/13/20
31,907	Palm Beach	44	Female	No		Yes	FL resident	04/13/20
31,908	Palm Beach	74	Female	No		Unknown	FL resident	04/13/20
31,909	Palm Beach	97	Female	No		Unknown	FL resident	04/13/20
31,910	Palm Beach	96	Female	Unknown			FL resident	04/14/20
31,911	Palm Beach	72	Female	Unknown			FL resident	04/14/20
31,912	Palm Beach	37	Male	Unknown		Unknown	FL resident	04/14/20
31,913	Palm Beach	62	Female	Unknown		Unknown	FL resident	04/14/20
31,914	Palm Beach	93	Male	Unknown		Yes	FL resident	04/14/20
31,915	Palm Beach	96	Male	Unknown		Yes	FL resident	04/14/20
31,916	Palm Beach	15	Male	Unknown		Unknown	FL resident	04/14/20
31,917	Palm Beach	49	Male	Unknown		Unknown	FL resident	04/14/20
31,918	Palm Beach	45	Male	Unknown		Unknown	FL resident	04/14/20
31,919	Palm Beach	20	Male	Unknown		Unknown	FL resident	04/14/20
31,920	Palm Beach	38	Male	Unknown		Unknown	FL resident	04/14/20

# Coronavirus: line list of cases

Data verified as of May 6, 2020 at 10 AM

Data in this report are provisional and subject to change.

Case	County	Age	Gender	Travel related	Travel detail	Contact with a confirmed case	Jurisdiction	Date case counted
31,921	Palm Beach	39	Male	Yes	BAHAMAS	Unknown	FL resident	04/14/20
31,922	Palm Beach	67	Male	No		Yes	FL resident	04/14/20
31,923	Palm Beach	51	Female	No		Unknown	FL resident	04/14/20
31,924	Palm Beach	24	Male	No		Unknown	FL resident	04/14/20
31,925	Palm Beach	81	Female	No		Yes	FL resident	04/14/20
31,926	Palm Beach	43	Male	Unknown		Unknown	FL resident	04/14/20
31,927	Palm Beach	60	Male	No		Unknown	FL resident	04/14/20
31,928	Palm Beach	81	Male	No		Unknown	FL resident	04/14/20
31,929	Palm Beach	85	Female	No		Unknown	FL resident	04/14/20
31,930	Palm Beach	37	Male	Unknown		Unknown	FL resident	04/14/20
31,931	Palm Beach	55	Male	Unknown		Unknown	FL resident	04/14/20
31,932	Palm Beach	28	Female	Unknown		Unknown	FL resident	04/14/20
31,933	Palm Beach	86	Female	No		Yes	FL resident	04/14/20
31,934	Palm Beach	38	Male	No		Yes	FL resident	04/14/20
31,935	Palm Beach	56	Female	Unknown		Unknown	FL resident	04/14/20
31,936	Palm Beach	72	Female	Unknown		Unknown	FL resident	04/14/20
31,937	Palm Beach	68	Female	Unknown			FL resident	04/14/20
31,938	Palm Beach	24	Male	Unknown		Yes	FL resident	04/14/20
31,939	Palm Beach	38	Male	Unknown		Unknown	FL resident	04/14/20
31,940	Palm Beach	62	Female	No		No	FL resident	04/14/20
31,941	Palm Beach	43	Male	No		Yes	FL resident	04/14/20
31,942	Palm Beach	78	Female	No		No	FL resident	04/14/20
31,943	Palm Beach	81	Female	No		Unknown	FL resident	04/14/20
31,944	Palm Beach	50	Male	No		Unknown	FL resident	04/14/20
31,945	Palm Beach	54	Male	No		Yes	FL resident	04/14/20
31,946	Palm Beach	25	Male	Unknown		Yes	FL resident	04/14/20
31,947	Palm Beach	83	Female	No		Unknown	FL resident	04/14/20
31,948	Palm Beach	63	Female	Unknown		Unknown	FL resident	04/14/20
31,949	Palm Beach	81	Female	No		Unknown	FL resident	04/14/20
31,950	Palm Beach	55	Male	Unknown		Unknown	FL resident	04/14/20
31,951	Palm Beach	74	Female	No		Yes	FL resident	04/14/20
31,952	Palm Beach	59	Female	No		Yes	FL resident	04/14/20
31,953	Palm Beach	86	Female	No		Yes	FL resident	04/14/20
31,954	Palm Beach	28	Female	Unknown		Unknown	FL resident	04/14/20
31,955	Palm Beach	60	Male	Unknown		Unknown	FL resident	04/14/20
31,956	Palm Beach	60	Female	No		Yes	FL resident	04/14/20
31,957	Palm Beach	59	Female	Unknown		Unknown	FL resident	04/15/20
31,958	Palm Beach	70	Female	Unknown		Yes	FL resident	04/15/20
31,959	Palm Beach	0	Male	Unknown		Yes	FL resident	04/15/20
31,960	Palm Beach	43	Female	Unknown		Yes	FL resident	04/15/20
31,961	Palm Beach	28	Female	Unknown		Unknown	FL resident	04/15/20
31,962	Palm Beach	58	Female	No		Unknown	FL resident	04/15/20
31,963	Palm Beach	20	Female	Unknown		Unknown	FL resident	04/15/20
31,964	Palm Beach	62	Male	Unknown		Unknown	FL resident	04/15/20
31,965	Palm Beach	23	Male	Unknown		Unknown	FL resident	04/15/20
31,966	Palm Beach	58	Male	Unknown		Unknown	FL resident	04/15/20
31,967	Palm Beach	26	Male	Unknown		Unknown	FL resident	04/15/20
31,968	Palm Beach	37	Male	Unknown		Unknown	FL resident	04/15/20
31,969	Palm Beach	24	Female	Unknown		Unknown	FL resident	04/15/20
31,970	Palm Beach	54	Female	Unknown		Yes	FL resident	04/15/20
31,971	Palm Beach	97	Female	No		No	FL resident	04/15/20
31,972	Palm Beach	57	Female	Unknown		Unknown	FL resident	04/15/20
31,973	Palm Beach	82	Male	Unknown			FL resident	04/15/20
31,974	Palm Beach	64	Female	Unknown		Unknown	FL resident	04/15/20
31,975	Palm Beach	43	Male	No		Yes	FL resident	04/15/20
31,976	Palm Beach	37	Female	Unknown		Unknown	FL resident	04/15/20
31,977	Palm Beach	60	Female	Unknown		Unknown	FL resident	04/15/20
31,978	Palm Beach	81	Female	Unknown		No	FL resident	04/15/20
31,979	Palm Beach	62	Female	Unknown		Unknown	FL resident	04/15/20
31,980	Palm Beach	75	Male	Unknown		Unknown	FL resident	04/15/20
31,981	Palm Beach	31	Female	No		Yes	FL resident	04/15/20
31,982	Palm Beach	68	Female	No		Yes	FL resident	04/15/20

# Coronavirus: line list of cases

Data verified as of May 6, 2020 at 10 AM

Data in this report are provisional and subject to change.

Case	County	Age	Gender	Travel related	Travel detail	Contact with a confirmed case	Jurisdiction	Date case counted
31,983	Palm Beach	36	Female	No		Yes	FL resident	04/15/20
31,984	Palm Beach	26	Male	Unknown		Unknown	FL resident	04/15/20
31,985	Palm Beach	90	Male	No		Unknown	FL resident	04/15/20
31,986	Palm Beach	65	Female	No		Yes	FL resident	04/15/20
31,987	Palm Beach	63	Male	No		Unknown	FL resident	04/15/20
31,988	Palm Beach	31	Male	No		Yes	FL resident	04/15/20
31,989	Palm Beach	43	Female	Unknown		Unknown	FL resident	04/15/20
31,990	Palm Beach	61	Female	Unknown		Unknown	FL resident	04/15/20
31,991	Palm Beach	44	Female	No		Yes	FL resident	04/15/20
31,992	Palm Beach	63	Male	No		Yes	FL resident	04/15/20
31,993	Palm Beach	71	Male	No		Yes	FL resident	04/15/20
31,994	Palm Beach	50	Male	No		Yes	FL resident	04/15/20
31,995	Palm Beach	58	Male	No		Yes	FL resident	04/15/20
31,996	Palm Beach	80	Male	No		Yes	FL resident	04/15/20
31,997	Palm Beach	29	Male	No		Yes	FL resident	04/15/20
31,998	Palm Beach	91	Female	Unknown		Unknown	FL resident	04/15/20
31,999	Palm Beach	73	Male	No		No	FL resident	04/15/20
32,000	Palm Beach	64	Male	No		Unknown	FL resident	04/15/20
32,001	Palm Beach	70	Female	No		Unknown	FL resident	04/15/20
32,002	Palm Beach	50	Male	Unknown		Unknown	FL resident	04/15/20
32,003	Palm Beach	23	Female	Unknown		Unknown	FL resident	04/15/20
32,004	Palm Beach	61	Male	Unknown		Unknown	FL resident	04/15/20
32,005	Palm Beach	71	Male	No		Unknown	FL resident	04/15/20
32,006	Palm Beach	89	Male	Unknown			FL resident	04/15/20
32,007	Palm Beach	25	Male	Unknown		Unknown	FL resident	04/15/20
32,008	Palm Beach	75	Male	Unknown			FL resident	04/15/20
32,009	Palm Beach	31	Female	No		Unknown	FL resident	04/15/20
32,010	Palm Beach	65	Female	Unknown		Unknown	FL resident	04/15/20
32,011	Palm Beach	30	Male	Unknown		Unknown	FL resident	04/15/20
32,012	Palm Beach	62	Female	Unknown		Unknown	FL resident	04/15/20
32,013	Palm Beach	42	Female	No		Unknown	FL resident	04/15/20
32,014	Palm Beach	78	Male	Unknown		Unknown	FL resident	04/15/20
32,015	Palm Beach	88	Female	No		Unknown	FL resident	04/15/20
32,016	Palm Beach	37	Female	Unknown		Yes	FL resident	04/15/20
32,017	Palm Beach	86	Male	No		Unknown	FL resident	04/15/20
32,018	Palm Beach	21	Female	Unknown		Unknown	FL resident	04/15/20
32,019	Palm Beach	78	Female	No		Yes	FL resident	04/15/20
32,020	Palm Beach	83	Female	No		Yes	FL resident	04/15/20
32,021	Palm Beach	38	Female	Unknown		Unknown	FL resident	04/15/20
32,022	Palm Beach	56	Male	Unknown		Unknown	FL resident	04/15/20
32,023	Palm Beach	59	Male	Unknown		Unknown	FL resident	04/15/20
32,024	Palm Beach	85	Male	Unknown		Unknown	FL resident	04/15/20
32,025	Palm Beach	58	Female	Unknown		Yes	FL resident	04/15/20
32,026	Palm Beach	81	Male	Unknown		Yes	FL resident	04/15/20
32,027	Palm Beach	75	Male	Unknown			FL resident	04/15/20
32,028	Palm Beach	87	Male	No		Yes	FL resident	04/16/20
32,029	Palm Beach	67	Male	No		Unknown	FL resident	04/16/20
32,030	Palm Beach	21	Female	No		Yes	FL resident	04/16/20
32,031	Palm Beach	69	Female	Unknown		Yes	FL resident	04/16/20
32,032	Palm Beach	77	Female	Unknown		Unknown	FL resident	04/16/20
32,033	Palm Beach	50	Male	Unknown		Unknown	FL resident	04/16/20
32,034	Palm Beach	48	Female	Unknown		Unknown	FL resident	04/16/20
32,035	Palm Beach	29	Female	Unknown		Unknown	FL resident	04/16/20
32,036	Palm Beach	85	Female	No		Yes	FL resident	04/16/20
32,037	Palm Beach	19	Female	Unknown		Unknown	FL resident	04/16/20
32,038	Palm Beach	44	Female	Unknown		Unknown	FL resident	04/16/20
32,039	Palm Beach	34	Male	Unknown		Unknown	FL resident	04/16/20
32,040	Palm Beach	35	Female	Unknown		Unknown	FL resident	04/16/20
32,041	Palm Beach	52	Female	No		Unknown	FL resident	04/16/20
32,042	Palm Beach	57	Female	No		Unknown	FL resident	04/16/20
32,043	Palm Beach	52	Female	Unknown		Unknown	FL resident	04/16/20
32,044	Palm Beach	65	Male	Unknown		Unknown	FL resident	04/16/20

# Coronavirus: line list of cases

Data verified as of May 6, 2020 at 10 AM

Data in this report are provisional and subject to change.

Case	County	Age	Gender	Travel related	Travel detail	Contact with a confirmed case	Jurisdiction	Date case counted
32,045	Palm Beach	24	Male	Unknown		Unknown	FL resident	04/16/20
32,046	Palm Beach	58	Male	No		Yes	FL resident	04/16/20
32,047	Palm Beach	65	Female	Unknown		Unknown	FL resident	04/16/20
32,048	Palm Beach	65	Male	Unknown		Unknown	FL resident	04/16/20
32,049	Palm Beach	29	Male	Unknown		Unknown	FL resident	04/16/20
32,050	Palm Beach	44	Male	Unknown		Unknown	FL resident	04/16/20
32,051	Palm Beach	19	Male	Unknown		Unknown	FL resident	04/16/20
32,052	Palm Beach	53	Male	Unknown		Unknown	FL resident	04/16/20
32,053	Palm Beach	62	Male	No		Unknown	FL resident	04/16/20
32,054	Palm Beach	51	Male	Unknown		Unknown	FL resident	04/16/20
32,055	Palm Beach	54	Female	Unknown		Unknown	FL resident	04/16/20
32,056	Palm Beach	89	Male	No		Unknown	FL resident	04/16/20
32,057	Palm Beach	76	Male	No		Unknown	FL resident	04/16/20
32,058	Palm Beach	35	Female	Unknown		Unknown	FL resident	04/16/20
32,059	Palm Beach	45	Male	Unknown		Unknown	FL resident	04/16/20
32,060	Palm Beach	28	Male	Unknown		Unknown	FL resident	04/16/20
32,061	Palm Beach	63	Female	Unknown		Unknown	FL resident	04/16/20
32,062	Palm Beach	33	Female	Unknown		Unknown	FL resident	04/16/20
32,063	Palm Beach	60	Male	Unknown		Unknown	FL resident	04/16/20
32,064	Palm Beach	59	Male	Unknown		Unknown	FL resident	04/16/20
32,065	Palm Beach	85	Female	No		Unknown	FL resident	04/16/20
32,066	Palm Beach	66	Female	No		No	FL resident	04/16/20
32,067	Palm Beach	66	Male	No		Yes	FL resident	04/16/20
32,068	Palm Beach	57	Female	Unknown		Unknown	FL resident	04/16/20
32,069	Palm Beach	79	Female	Unknown		Unknown	FL resident	04/16/20
32,070	Palm Beach	46	Female	No		Yes	FL resident	04/16/20
32,071	Palm Beach	39	Female	No		No	FL resident	04/16/20
32,072	Palm Beach	48	Male	Unknown		Unknown	FL resident	04/16/20
32,073	Palm Beach	48	Male	Unknown		Unknown	FL resident	04/16/20
32,074	Palm Beach	30	Female	No		Unknown	FL resident	04/16/20
32,075	Palm Beach	40	Female	Unknown		Unknown	FL resident	04/16/20
32,076	Palm Beach	22	Male	Unknown		Unknown	FL resident	04/16/20
32,077	Palm Beach	64	Male	Unknown		Unknown	FL resident	04/16/20
32,078	Palm Beach	42	Female	Unknown		Unknown	FL resident	04/16/20
32,079	Palm Beach	39	Female	Unknown		Unknown	FL resident	04/16/20
32,080	Palm Beach	36	Female	Unknown		Unknown	FL resident	04/16/20
32,081	Palm Beach	51	Male	Unknown		Unknown	FL resident	04/16/20
32,082	Palm Beach	53	Female	Unknown		Unknown	FL resident	04/16/20
32,083	Palm Beach	76	Female	Unknown		Unknown	FL resident	04/16/20
32,084	Palm Beach	44	Male	Unknown		Unknown	FL resident	04/16/20
32,085	Palm Beach	73	Female	Unknown		Unknown	FL resident	04/16/20
32,086	Palm Beach	57	Male	Unknown		Unknown	FL resident	04/16/20
32,087	Palm Beach	30	Female	Unknown		Unknown	FL resident	04/16/20
32,088	Palm Beach	38	Male	Unknown		Unknown	FL resident	04/16/20
32,089	Palm Beach	57	Male	Unknown		Unknown	FL resident	04/16/20
32,090	Palm Beach	36	Female	Unknown		Unknown	FL resident	04/16/20
32,091	Palm Beach	33	Female	Unknown		Unknown	FL resident	04/16/20
32,092	Palm Beach	32	Male	Unknown		Unknown	FL resident	04/16/20
32,093	Palm Beach	71	Female	Unknown		Unknown	FL resident	04/16/20
32,094	Palm Beach	56	Female	Unknown		Unknown	FL resident	04/16/20
32,095	Palm Beach	90	Female	No		Unknown	FL resident	04/16/20
32,096	Palm Beach	46	Female	Unknown		Unknown	FL resident	04/16/20
32,097	Palm Beach	48	Male	Unknown		Unknown	FL resident	04/16/20
32,098	Palm Beach	18	Female	Unknown		Unknown	FL resident	04/16/20
32,099	Palm Beach	58	Male	Unknown		Unknown	FL resident	04/16/20
32,100	Palm Beach	64	Female	Unknown		Unknown	FL resident	04/16/20
32,101	Palm Beach	64	Female	Unknown		Unknown	FL resident	04/16/20
32,102	Palm Beach	63	Male	Unknown		Unknown	FL resident	04/16/20
32,103	Palm Beach	41	Male	Unknown		Unknown	FL resident	04/16/20
32,104	Palm Beach	60	Male	Unknown		Unknown	FL resident	04/16/20
32,105	Palm Beach	20	Female	Unknown		Unknown	FL resident	04/16/20
32,106	Palm Beach	53	Male	Unknown		Unknown	FL resident	04/16/20



# Coronavirus: line list of cases

Data verified as of May 6, 2020 at 10 AM

Data in this report are provisional and subject to change.

Case	County	Age	Gender	Travel related	Travel detail	Contact with a confirmed case	Jurisdiction	Date case counted
32,107	Palm Beach	68	Male	Unknown			FL resident	04/16/20
32,108	Palm Beach	71	Female	Unknown		Yes	FL resident	04/16/20
32,109	Palm Beach	32	Female	Unknown		Unknown	FL resident	04/16/20
32,110	Palm Beach	55	Female	Unknown		Unknown	FL resident	04/16/20
32,111	Palm Beach	73	Male	Unknown			FL resident	04/16/20
32,112	Palm Beach	44	Female	Unknown		Unknown	FL resident	04/16/20
32,113	Palm Beach	73	Male	Unknown			FL resident	04/16/20
32,114	Palm Beach	58	Female	Unknown		Unknown	FL resident	04/16/20
32,115	Palm Beach	58	Male	Unknown		Unknown	FL resident	04/16/20
32,116	Palm Beach	70	Male	Unknown		Unknown	FL resident	04/16/20
32,117	Palm Beach	40	Female	Unknown		Unknown	FL resident	04/16/20
32,118	Palm Beach	36	Male	Unknown		Unknown	FL resident	04/16/20
32,119	Palm Beach	21	Male	Unknown		Unknown	FL resident	04/16/20
32,120	Palm Beach	37	Female	Unknown		Unknown	FL resident	04/16/20
32,121	Palm Beach	47	Male	No		Yes	FL resident	04/16/20
32,122	Palm Beach	44	Female	Unknown		Unknown	FL resident	04/16/20
32,123	Palm Beach	41	Male	Unknown		Unknown	FL resident	04/16/20
32,124	Palm Beach	85	Female	Unknown		Unknown	FL resident	04/16/20
32,125	Palm Beach	85	Male	No		Unknown	FL resident	04/16/20
32,126	Palm Beach	69	Male	No		Yes	FL resident	04/16/20
32,127	Palm Beach	63	Female	No		Unknown	FL resident	04/16/20
32,128	Palm Beach	85	Female	Unknown			FL resident	04/16/20
32,129	Palm Beach	50	Female	Unknown		Unknown	FL resident	04/16/20
32,130	Palm Beach	67	Female	Unknown		Unknown	FL resident	04/16/20
32,131	Palm Beach	82	Female	No		Unknown	FL resident	04/16/20
32,132	Palm Beach	48	Male	Unknown		Unknown	FL resident	04/16/20
32,133	Palm Beach	69	Female	Unknown			FL resident	04/16/20
32,134	Palm Beach	83	Female	No		Unknown	FL resident	04/16/20
32,135	Palm Beach	61	Male	Unknown		Unknown	FL resident	04/16/20
32,136	Palm Beach	76	Male	Unknown			FL resident	04/16/20
32,137	Palm Beach	49	Female	Unknown		Unknown	FL resident	04/16/20
32,138	Palm Beach	3	Male	Unknown		Unknown	FL resident	04/16/20
32,139	Palm Beach	48	Female	Unknown		Yes	FL resident	04/16/20
32,140	Palm Beach	28	Male	Unknown		Unknown	FL resident	04/16/20
32,141	Palm Beach	57	Male	Unknown		Unknown	FL resident	04/16/20
32,142	Palm Beach	57	Female	Unknown		Unknown	FL resident	04/16/20
32,143	Palm Beach	51	Female	Unknown		Unknown	FL resident	04/16/20
32,144	Palm Beach	26	Female	Unknown		Unknown	FL resident	04/16/20
32,145	Palm Beach	23	Female	Unknown		Unknown	FL resident	04/16/20
32,146	Palm Beach	56	Female	Unknown		Unknown	FL resident	04/16/20
32,147	Palm Beach	43	Female	Unknown		Unknown	FL resident	04/16/20
32,148	Palm Beach	35	Male	Unknown		Unknown	FL resident	04/16/20
32,149	Palm Beach	96	Female	No		Unknown	FL resident	04/16/20
32,150	Palm Beach	57	Female	Unknown		Unknown	FL resident	04/16/20
32,151	Palm Beach	36	Female	No		Yes	FL resident	04/16/20
32,152	Palm Beach	50	Female	No		Unknown	FL resident	04/17/20
32,153	Palm Beach	66	Female	Unknown		Unknown	FL resident	04/17/20
32,154	Palm Beach	46	Male	Unknown		Unknown	FL resident	04/17/20
32,155	Palm Beach	95	Female	No		Unknown	FL resident	04/17/20
32,156	Palm Beach	44	Female	Unknown		Yes	FL resident	04/17/20
32,157	Palm Beach	51	Female	No		No	FL resident	04/17/20
32,158	Palm Beach	44	Male	No		Unknown	FL resident	04/17/20
32,159	Palm Beach	33	Female	Unknown		Unknown	FL resident	04/17/20
32,160	Palm Beach	84	Male	Unknown			FL resident	04/17/20
32,161	Palm Beach	61	Male	Unknown		Unknown	FL resident	04/17/20
32,162	Palm Beach	35	Male	No		Yes	FL resident	04/17/20
32,163	Palm Beach	62	Male	No		Yes	FL resident	04/17/20
32,164	Palm Beach	48	Female	Unknown		Unknown	FL resident	04/17/20
32,165	Palm Beach	89	Female	No		No	FL resident	04/17/20
32,166	Palm Beach	51	Male	Unknown		Unknown	FL resident	04/17/20
32,167	Palm Beach	56	Male	No		No	FL resident	04/17/20
32,168	Palm Beach	25	Male	Unknown		Unknown	FL resident	04/17/20



# Coronavirus: line list of cases

Data verified as of May 6, 2020 at 10 AM

Data in this report are provisional and subject to change.

Case	County	Age	Gender	Travel related	Travel detail	Contact with a confirmed case	Jurisdiction	Date case counted
32,169	Palm Beach	45	Male	Unknown		Unknown	FL resident	04/17/20
32,170	Palm Beach	87	Female	Unknown			FL resident	04/17/20
32,171	Palm Beach	64	Male	Unknown		Unknown	FL resident	04/17/20
32,172	Palm Beach	26	Male	Unknown		Unknown	FL resident	04/17/20
32,173	Palm Beach	76	Female	No		Unknown	FL resident	04/17/20
32,174	Palm Beach	4	Female	No		Unknown	FL resident	04/17/20
32,175	Palm Beach	70	Male	Unknown		Unknown	FL resident	04/17/20
32,176	Palm Beach	85	Female	Unknown			FL resident	04/17/20
32,177	Palm Beach	89	Female	Unknown			FL resident	04/17/20
32,178	Palm Beach	79	Male	Unknown			FL resident	04/17/20
32,179	Palm Beach	14	Male	Unknown		Unknown	FL resident	04/17/20
32,180	Palm Beach	69	Male	Unknown			FL resident	04/17/20
32,181	Palm Beach	49	Male	Unknown		Unknown	FL resident	04/17/20
32,182	Palm Beach	63	Male	Unknown		Unknown	FL resident	04/17/20
32,183	Palm Beach	38	Male	Unknown		Unknown	FL resident	04/17/20
32,184	Palm Beach	62	Male	Unknown		Unknown	FL resident	04/17/20
32,185	Palm Beach	67	Female	Unknown			FL resident	04/17/20
32,186	Palm Beach	57	Female	No		Unknown	FL resident	04/17/20
32,187	Palm Beach	84	Female	No		Unknown	FL resident	04/17/20
32,188	Palm Beach	54	Male	Unknown		Unknown	FL resident	04/17/20
32,189	Palm Beach	67	Male	No		Yes	FL resident	04/17/20
32,190	Palm Beach	60	Female	Unknown		Unknown	FL resident	04/17/20
32,191	Palm Beach	54	Male	Unknown		Unknown	FL resident	04/17/20
32,192	Palm Beach	28	Male	Unknown		Unknown	FL resident	04/17/20
32,193	Palm Beach	28	Male	Unknown		Unknown	FL resident	04/17/20
32,194	Palm Beach	41	Female	Unknown		Unknown	FL resident	04/17/20
32,195	Palm Beach	28	Female	Unknown		Unknown	FL resident	04/17/20
32,196	Palm Beach	36	Male	Unknown		Unknown	FL resident	04/17/20
32,197	Palm Beach	71	Female	Unknown			FL resident	04/17/20
32,198	Palm Beach	62	Male	Unknown		Unknown	FL resident	04/17/20
32,199	Palm Beach	63	Male	Unknown		Unknown	FL resident	04/17/20
32,200	Palm Beach	76	Male	Unknown			FL resident	04/17/20
32,201	Palm Beach	57	Female	Unknown		Unknown	FL resident	04/17/20
32,202	Palm Beach	23	Female	Unknown		Unknown	FL resident	04/17/20
32,203	Palm Beach	32	Female	Unknown		Yes	FL resident	04/17/20
32,204	Palm Beach	24	Male	Unknown		Unknown	FL resident	04/17/20
32,205	Palm Beach	68	Female	Unknown			FL resident	04/17/20
32,206	Palm Beach	45	Female	Unknown		Unknown	FL resident	04/17/20
32,207	Palm Beach	22	Male	Unknown		Unknown	FL resident	04/17/20
32,208	Palm Beach	26	Female	Unknown		Unknown	FL resident	04/17/20
32,209	Palm Beach	79	Male	Unknown		Yes	FL resident	04/17/20
32,210	Palm Beach	76	Female	Unknown		Yes	FL resident	04/17/20
32,211	Palm Beach	21	Male	Unknown		Unknown	FL resident	04/17/20
32,212	Palm Beach	35	Female	Unknown		Unknown	FL resident	04/17/20
32,213	Palm Beach	80	Male	Unknown			FL resident	04/17/20
32,214	Palm Beach	52	Female	Unknown		Unknown	FL resident	04/17/20
32,215	Palm Beach	60	Female	Unknown		Unknown	FL resident	04/17/20
32,216	Palm Beach	49	Female	Unknown		Unknown	FL resident	04/17/20
32,217	Palm Beach	62	Female	Unknown		Unknown	FL resident	04/17/20
32,218	Palm Beach	67	Female	No		Unknown	FL resident	04/17/20
32,219	Palm Beach	70	Male	Unknown			FL resident	04/17/20
32,220	Palm Beach	28	Male	Unknown		Unknown	FL resident	04/17/20
32,221	Palm Beach	69	Female	Unknown			FL resident	04/17/20
32,222	Palm Beach	75	Female	Unknown			FL resident	04/17/20
32,223	Palm Beach	79	Male	Unknown			FL resident	04/17/20
32,224	Palm Beach	38	Male	Unknown		Unknown	FL resident	04/17/20
32,225	Palm Beach	35	Male	Unknown		Unknown	FL resident	04/17/20
32,226	Palm Beach	53	Female	Unknown		Unknown	FL resident	04/17/20
32,227	Palm Beach	59	Female	Unknown		Unknown	FL resident	04/17/20
32,228	Palm Beach	21	Female	Unknown		Unknown	FL resident	04/17/20
32,229	Palm Beach	34	Male	Unknown		Unknown	FL resident	04/17/20
32,230	Palm Beach	37	Male	Unknown		Unknown	FL resident	04/17/20

# Coronavirus: line list of cases

Data verified as of May 6, 2020 at 10 AM

Data in this report are provisional and subject to change.

Case	County	Age	Gender	Travel related	Travel detail	Contact with a confirmed case	Jurisdiction	Date case counted
32,231	Palm Beach	37	Male	Unknown		Unknown	FL resident	04/17/20
32,232	Palm Beach	37	Female	Unknown		Unknown	FL resident	04/17/20
32,233	Palm Beach	48	Female	Unknown		Unknown	FL resident	04/17/20
32,234	Palm Beach	49	Female	Unknown		Unknown	FL resident	04/17/20
32,235	Palm Beach	32	Female	Unknown		Unknown	FL resident	04/17/20
32,236	Palm Beach	30	Male	Unknown		Unknown	FL resident	04/17/20
32,237	Palm Beach	61	Male	Unknown		Unknown	FL resident	04/17/20
32,238	Palm Beach	25	Female	Unknown		Unknown	FL resident	04/17/20
32,239	Palm Beach	49	Female	Unknown		Unknown	FL resident	04/17/20
32,240	Palm Beach	64	Male	Unknown		Unknown	FL resident	04/17/20
32,241	Palm Beach	60	Male	Unknown		Unknown	FL resident	04/17/20
32,242	Palm Beach	77	Female	Unknown			FL resident	04/17/20
32,243	Palm Beach	25	Female	Unknown		Unknown	FL resident	04/17/20
32,244	Palm Beach	34	Male	Unknown		Unknown	FL resident	04/17/20
32,245	Palm Beach	53	Female	Unknown		Unknown	FL resident	04/17/20
32,246	Palm Beach	35	Male	Unknown		Unknown	FL resident	04/17/20
32,247	Palm Beach	27	Female	Unknown		Unknown	FL resident	04/17/20
32,248	Palm Beach	15	Female	Unknown		Unknown	FL resident	04/17/20
32,249	Palm Beach	78	Male	Unknown			FL resident	04/17/20
32,250	Palm Beach	41	Female	Unknown		Unknown	FL resident	04/17/20
32,251	Palm Beach	46	Male	Unknown		Unknown	FL resident	04/17/20
32,252	Palm Beach	25	Female	Unknown		Unknown	FL resident	04/17/20
32,253	Palm Beach	55	Male	Unknown		Unknown	FL resident	04/17/20
32,254	Palm Beach	58	Male	Unknown		Unknown	FL resident	04/17/20
32,255	Palm Beach	47	Female	Unknown		Unknown	FL resident	04/17/20
32,256	Palm Beach	53	Female	Unknown		Unknown	FL resident	04/17/20
32,257	Palm Beach	53	Male	Unknown		Unknown	FL resident	04/17/20
32,258	Palm Beach	61	Male	No		No	FL resident	04/17/20
32,259	Palm Beach	38	Male	Unknown		Unknown	FL resident	04/17/20
32,260	Palm Beach	53	Male	Unknown		Unknown	FL resident	04/17/20
32,261	Palm Beach	47	Male	No		Unknown	FL resident	04/17/20
32,262	Palm Beach	34	Male	Unknown		Unknown	FL resident	04/17/20
32,263	Palm Beach	26	Female	Unknown		Unknown	FL resident	04/17/20
32,264	Palm Beach	48	Female	Unknown		Unknown	FL resident	04/17/20
32,265	Palm Beach	37	Male	Unknown		Unknown	FL resident	04/17/20
32,266	Palm Beach	37	Female	No		Unknown	FL resident	04/17/20
32,267	Palm Beach	23	Male	Unknown		Yes	FL resident	04/17/20
32,268	Palm Beach	47	Female	Unknown		Unknown	FL resident	04/17/20
32,269	Palm Beach	31	Female	Unknown		Unknown	FL resident	04/17/20
32,270	Palm Beach	32	Female	Unknown		Yes	FL resident	04/17/20
32,271	Palm Beach	75	Male	Unknown			FL resident	04/17/20
32,272	Palm Beach	46	Female	Unknown		Unknown	FL resident	04/17/20
32,273	Palm Beach	64	Female	No		Unknown	FL resident	04/17/20
32,274	Palm Beach	88	Male	Unknown			FL resident	04/17/20
32,275	Palm Beach	56	Male	Unknown		Unknown	FL resident	04/17/20
32,276	Palm Beach	35	Female	Unknown		Unknown	FL resident	04/17/20
32,277	Palm Beach	35	Male	Unknown		Unknown	FL resident	04/17/20
32,278	Palm Beach	50	Female	Unknown		Unknown	FL resident	04/17/20
32,279	Palm Beach	48	Female	No		Yes	FL resident	04/17/20
32,280	Palm Beach	57	Female	Unknown		Unknown	FL resident	04/17/20
32,281	Palm Beach	47	Male	Unknown		Unknown	FL resident	04/17/20
32,282	Palm Beach	78	Male	Unknown			FL resident	04/17/20
32,283	Palm Beach	38	Female	No		No	FL resident	04/17/20
32,284	Palm Beach	76	Female	No		Unknown	FL resident	04/17/20
32,285	Palm Beach	34	Female	Unknown		Unknown	FL resident	04/17/20
32,286	Palm Beach	63	Female	Unknown		Yes	FL resident	04/17/20
32,287	Palm Beach	53	Male	Unknown		Unknown	FL resident	04/17/20
32,288	Palm Beach	67	Male	No		No	FL resident	04/17/20
32,289	Palm Beach	54	Male	Unknown		Unknown	FL resident	04/17/20
32,290	Palm Beach	71	Male	Unknown			FL resident	04/17/20
32,291	Palm Beach	79	Female	Unknown			FL resident	04/17/20
32,292	Palm Beach	32	Female	Unknown		Unknown	FL resident	04/17/20

# Coronavirus: line list of cases

Data verified as of May 6, 2020 at 10 AM

Data in this report are provisional and subject to change.

Case	County	Age	Gender	Travel related	Travel detail	Contact with a confirmed case	Jurisdiction	Date case counted
32,293	Palm Beach	42	Male	No		Yes	FL resident	04/17/20
32,294	Palm Beach	84	Male	Unknown			FL resident	04/17/20
32,295	Palm Beach	87	Male	Unknown			FL resident	04/17/20
32,296	Palm Beach	60	Female	Unknown		Unknown	FL resident	04/17/20
32,297	Palm Beach	32	Female	Unknown		No	FL resident	04/17/20
32,298	Palm Beach	43	Female	Unknown		Unknown	FL resident	04/17/20
32,299	Palm Beach	61	Male	No		Unknown	FL resident	04/17/20
32,300	Palm Beach	69	Female	No		Yes	FL resident	04/17/20
32,301	Palm Beach	38	Female	No		Yes	FL resident	04/17/20
32,302	Palm Beach	75	Female	Yes	FL; HAITI	Yes	FL resident	04/17/20
32,303	Palm Beach	23	Male	No		Yes	FL resident	04/18/20
32,304	Palm Beach	54	Male	Unknown		Unknown	FL resident	04/18/20
32,305	Palm Beach	35	Male	Unknown		Unknown	FL resident	04/18/20
32,306	Palm Beach	18	Female	No		Yes	FL resident	04/18/20
32,307	Palm Beach	33	Female	Unknown		Unknown	FL resident	04/18/20
32,308	Palm Beach	77	Male	No		Unknown	FL resident	04/18/20
32,309	Palm Beach	41	Female	Unknown		Unknown	FL resident	04/18/20
32,310	Palm Beach	19	Male	Unknown		Unknown	FL resident	04/18/20
32,311	Palm Beach	54	Female	Unknown		Unknown	FL resident	04/18/20
32,312	Palm Beach	30	Male	Unknown		Unknown	FL resident	04/18/20
32,313	Palm Beach	31	Female	Unknown		Unknown	FL resident	04/18/20
32,314	Palm Beach	61	Female	Unknown		Unknown	FL resident	04/18/20
32,315	Palm Beach	59	Male	No		Unknown	FL resident	04/18/20
32,316	Palm Beach	55	Male	Unknown		Unknown	FL resident	04/18/20
32,317	Palm Beach	19	Female	No		Unknown	FL resident	04/18/20
32,318	Palm Beach	74	Male	Unknown			FL resident	04/18/20
32,319	Palm Beach	65	Female	Unknown		Unknown	FL resident	04/18/20
32,320	Palm Beach	67	Male	No		No	FL resident	04/18/20
32,321	Palm Beach	95	Female	Unknown		No	FL resident	04/18/20
32,322	Palm Beach	87	Male	Unknown		No	FL resident	04/18/20
32,323	Palm Beach	92	Female	No		Unknown	FL resident	04/18/20
32,324	Palm Beach	65	Male	Unknown		Unknown	FL resident	04/18/20
32,325	Palm Beach	40	Male	Unknown		Unknown	FL resident	04/18/20
32,326	Palm Beach	41	Male	No		Yes	FL resident	04/18/20
32,327	Palm Beach	52	Male	No		Unknown	FL resident	04/18/20
32,328	Palm Beach	91	Male	Unknown			FL resident	04/18/20
32,329	Palm Beach	37	Female	No		Unknown	FL resident	04/18/20
32,330	Palm Beach	75	Female	No		Unknown	FL resident	04/18/20
32,331	Palm Beach	41	Male	Unknown		Unknown	FL resident	04/18/20
32,332	Palm Beach	46	Male	Unknown		Yes	FL resident	04/18/20
32,333	Palm Beach	70	Male	No		No	FL resident	04/18/20
32,334	Palm Beach	62	Male	No		Yes	FL resident	04/18/20
32,335	Palm Beach	74	Male	Unknown		Unknown	FL resident	04/18/20
32,336	Palm Beach	62	Male	Unknown		Unknown	FL resident	04/18/20
32,337	Palm Beach	79	Male	Unknown			FL resident	04/18/20
32,338	Palm Beach	71	Female	Unknown		No	FL resident	04/18/20
32,339	Palm Beach	57	Male	Unknown		Unknown	FL resident	04/19/20
32,340	Palm Beach	33	Male	Unknown		Yes	FL resident	04/19/20
32,341	Palm Beach	74	Female	Unknown			FL resident	04/19/20
32,342	Palm Beach	59	Female	No		No	FL resident	04/19/20
32,343	Palm Beach	75	Male	Unknown			FL resident	04/19/20
32,344	Palm Beach	46	Female	No		Yes	FL resident	04/19/20
32,345	Palm Beach	64	Male	Unknown		Unknown	FL resident	04/19/20
32,346	Palm Beach	93	Male	No		Unknown	FL resident	04/19/20
32,347	Palm Beach	62	Male	Unknown		Unknown	FL resident	04/19/20
32,348	Palm Beach	73	Male	Unknown		Unknown	FL resident	04/19/20
32,349	Palm Beach	28	Male	No		No	FL resident	04/19/20
32,350	Palm Beach	63	Female	Unknown			FL resident	04/19/20
32,351	Palm Beach	69	Male	No		Unknown	FL resident	04/19/20
32,352	Palm Beach	46	Male	Unknown		Unknown	FL resident	04/19/20
32,353	Palm Beach	81	Male	No		No	FL resident	04/19/20
32,354	Palm Beach	51	Female	No		Yes	FL resident	04/19/20

# Coronavirus: line list of cases

Data verified as of May 6, 2020 at 10 AM

Data in this report are provisional and subject to change.

Case	County	Age	Gender	Travel related	Travel detail	Contact with a confirmed case	Jurisdiction	Date case counted
32,355	Palm Beach	60	Female	No		Yes	FL resident	04/19/20
32,356	Palm Beach	87	Male	Unknown			FL resident	04/19/20
32,357	Palm Beach	82	Male	No		Unknown	FL resident	04/19/20
32,358	Palm Beach	73	Male	No		Unknown	FL resident	04/19/20
32,359	Palm Beach	71	Male	No		Unknown	FL resident	04/19/20
32,360	Palm Beach	25	Male	Unknown		Yes	FL resident	04/19/20
32,361	Palm Beach	59	Female	No		No	FL resident	04/19/20
32,362	Palm Beach	58	Female	No		Yes	FL resident	04/19/20
32,363	Palm Beach	51	Male	No		No	FL resident	04/19/20
32,364	Palm Beach	51	Male	Unknown			FL resident	04/19/20
32,365	Palm Beach	83	Male	No		Unknown	FL resident	04/19/20
32,366	Palm Beach	95	Male	No		Yes	FL resident	04/19/20
32,367	Palm Beach	64	Male	No		Yes	FL resident	04/19/20
32,368	Palm Beach	21	Male	No		Yes	FL resident	04/19/20
32,369	Palm Beach	87	Male	Unknown		Unknown	FL resident	04/19/20
32,370	Palm Beach	54	Male	No		Yes	FL resident	04/19/20
32,371	Palm Beach	46	Female	Unknown		Unknown	FL resident	04/19/20
32,372	Palm Beach	46	Male	Unknown		Unknown	FL resident	04/19/20
32,373	Palm Beach	57	Female	No		Unknown	FL resident	04/19/20
32,374	Palm Beach	0	Male	No		Yes	FL resident	04/20/20
32,375	Palm Beach	4	Male	No		Yes	FL resident	04/20/20
32,376	Palm Beach	53	Female	Unknown		Unknown	FL resident	04/20/20
32,377	Palm Beach	41	Female	Unknown		Unknown	FL resident	04/20/20
32,378	Palm Beach	95	Female	No		Unknown	FL resident	04/20/20
32,379	Palm Beach	35	Female	Unknown		Unknown	FL resident	04/20/20
32,380	Palm Beach	66	Female	Unknown			FL resident	04/20/20
32,381	Palm Beach	68	Male	Unknown			FL resident	04/20/20
32,382	Palm Beach	39	Female	Unknown		Unknown	FL resident	04/20/20
32,383	Palm Beach	34	Male	Unknown		No	FL resident	04/20/20
32,384	Palm Beach	80	Male	Unknown		Unknown	FL resident	04/20/20
32,385	Palm Beach	20	Male	Unknown		No	FL resident	04/20/20
32,386	Palm Beach	75	Female	No		Yes	FL resident	04/20/20
32,387	Palm Beach	22	Female	No		Yes	FL resident	04/20/20
32,388	Palm Beach	36	Male	No		Yes	FL resident	04/20/20
32,389	Palm Beach	85	Female	No		Yes	FL resident	04/20/20
32,390	Palm Beach	63	Female	No		Yes	FL resident	04/20/20
32,391	Palm Beach	55	Male	Unknown			FL resident	04/20/20
32,392	Palm Beach	66	Male	No		Yes	FL resident	04/20/20
32,393	Palm Beach	88	Male	Unknown			FL resident	04/20/20
32,394	Palm Beach	58	Male	Unknown		Unknown	FL resident	04/20/20
32,395	Palm Beach	91	Female	No			FL resident	04/20/20
32,396	Palm Beach	61	Female	Unknown		Unknown	FL resident	04/20/20
32,397	Palm Beach	50	Male	No		No	FL resident	04/20/20
32,398	Palm Beach	47	Male	Unknown		Unknown	FL resident	04/20/20
32,399	Palm Beach	57	Male	Unknown		No	FL resident	04/20/20
32,400	Palm Beach	40	Female	Unknown		Unknown	FL resident	04/20/20
32,401	Palm Beach	84	Female	No		Unknown	FL resident	04/20/20
32,402	Palm Beach	59	Male	Unknown		Unknown	FL resident	04/20/20
32,403	Palm Beach	81	Male	Unknown		No	FL resident	04/20/20
32,404	Palm Beach	40	Female	Unknown		Unknown	FL resident	04/20/20
32,405	Palm Beach	63	Female	No		No	FL resident	04/20/20
32,406	Palm Beach	41	Male	Unknown		Yes	FL resident	04/20/20
32,407	Palm Beach	43	Female	Unknown		Yes	FL resident	04/20/20
32,408	Palm Beach	24	Female	No		Yes	FL resident	04/20/20
32,409	Palm Beach	28	Female	No		Unknown	FL resident	04/20/20
32,410	Palm Beach	51	Male	No		Yes	FL resident	04/20/20
32,411	Palm Beach	22	Male	No		Yes	FL resident	04/20/20
32,412	Palm Beach	19	Female	Unknown		Unknown	FL resident	04/20/20
32,413	Palm Beach	70	Male	No		Yes	FL resident	04/20/20
32,414	Palm Beach	29	Male	No		No	FL resident	04/20/20
32,415	Palm Beach	52	Female	Unknown		Unknown	FL resident	04/20/20
32,416	Palm Beach	58	Male	Unknown		Unknown	FL resident	04/20/20

# Coronavirus: line list of cases

Data verified as of May 6, 2020 at 10 AM

Data in this report are provisional and subject to change.

Case	County	Age	Gender	Travel related	Travel detail	Contact with a confirmed case	Jurisdiction	Date case counted
32,417	Palm Beach	52	Male	No		No	FL resident	04/20/20
32,418	Palm Beach	23	Male	No		No	FL resident	04/20/20
32,419	Palm Beach	23	Female	Unknown		Unknown	FL resident	04/20/20
32,420	Palm Beach	41	Male	No		Yes	FL resident	04/20/20
32,421	Palm Beach	51	Female	Unknown		Unknown	FL resident	04/20/20
32,422	Palm Beach	63	Female	No		Yes	FL resident	04/20/20
32,423	Palm Beach	57	Female	Unknown		Unknown	FL resident	04/20/20
32,424	Palm Beach	52	Male	Unknown		Unknown	FL resident	04/20/20
32,425	Palm Beach	59	Male	Unknown		Unknown	FL resident	04/20/20
32,426	Palm Beach	72	Male	Unknown			FL resident	04/20/20
32,427	Palm Beach	29	Male	Unknown		Unknown	FL resident	04/20/20
32,428	Palm Beach	40	Female	Unknown		Unknown	FL resident	04/20/20
32,429	Palm Beach	32	Male	Unknown		Unknown	FL resident	04/20/20
32,430	Palm Beach	60	Male	Unknown		Unknown	FL resident	04/20/20
32,431	Palm Beach	31	Male	Unknown		Unknown	FL resident	04/20/20
32,432	Palm Beach	37	Female	No		Unknown	FL resident	04/20/20
32,433	Palm Beach	24	Male	Unknown		Unknown	FL resident	04/20/20
32,434	Palm Beach	4	Female	Unknown		Unknown	FL resident	04/20/20
32,435	Palm Beach	38	Female	Unknown		Unknown	FL resident	04/20/20
32,436	Palm Beach	61	Male	Unknown		Unknown	FL resident	04/20/20
32,437	Palm Beach	23	Male	No		Yes	FL resident	04/20/20
32,438	Palm Beach	57	Male	No		Yes	FL resident	04/20/20
32,439	Palm Beach	27	Female	Unknown		Unknown	FL resident	04/20/20
32,440	Palm Beach	49	Female	Unknown		Unknown	FL resident	04/20/20
32,441	Palm Beach	75	Male	Unknown			FL resident	04/20/20
32,442	Palm Beach	41	Male	Unknown		Unknown	FL resident	04/20/20
32,443	Palm Beach	58	Male	Unknown		Unknown	FL resident	04/20/20
32,444	Palm Beach	41	Female	Unknown		Unknown	FL resident	04/20/20
32,445	Palm Beach	24	Male	Unknown		Unknown	FL resident	04/20/20
32,446	Palm Beach	40	Male	Unknown		Unknown	FL resident	04/20/20
32,447	Palm Beach	33	Male	Unknown		Yes	FL resident	04/20/20
32,448	Palm Beach	62	Female	Unknown		Yes	FL resident	04/20/20
32,449	Palm Beach	41	Female	No		Yes	FL resident	04/20/20
32,450	Palm Beach	64	Male	No		Yes	FL resident	04/20/20
32,451	Palm Beach	32	Male	Unknown		Unknown	FL resident	04/20/20
32,452	Palm Beach	48	Female	Unknown		Yes	FL resident	04/20/20
32,453	Palm Beach	7	Male	Unknown		Unknown	FL resident	04/20/20
32,454	Palm Beach	87	Female	Unknown			FL resident	04/20/20
32,455	Palm Beach	64	Male	Unknown		Unknown	FL resident	04/20/20
32,456	Palm Beach	62	Female	Unknown		Unknown	FL resident	04/20/20
32,457	Palm Beach	42	Female	Yes	CO	Unknown	FL resident	04/20/20
32,458	Palm Beach	81	Female	Unknown		Unknown	FL resident	04/20/20
32,459	Palm Beach	92	Female	No		Yes	FL resident	04/20/20
32,460	Palm Beach	80	Female	No		Yes	FL resident	04/20/20
32,461	Palm Beach	54	Female	No		Unknown	FL resident	04/20/20
32,462	Palm Beach	78	Male	Unknown			FL resident	04/20/20
32,463	Palm Beach	57	Female	Unknown		Unknown	FL resident	04/20/20
32,464	Palm Beach	67	Male	No		No	FL resident	04/20/20
32,465	Palm Beach	81	Male	No		Unknown	FL resident	04/21/20
32,466	Palm Beach	83	Male	No		Unknown	FL resident	04/21/20
32,467	Palm Beach	84	Male	No		No	FL resident	04/21/20
32,468	Palm Beach	58	Female	No		Yes	FL resident	04/21/20
32,469	Palm Beach	84	Male	No		Unknown	FL resident	04/21/20
32,470	Palm Beach	22	Male	Unknown		Unknown	FL resident	04/21/20
32,471	Palm Beach	38	Male	No		Yes	FL resident	04/21/20
32,472	Palm Beach	82	Male	Unknown			FL resident	04/21/20
32,473	Palm Beach	37	Male	Unknown		Yes	FL resident	04/21/20
32,474	Palm Beach	46	Female	No		Yes	FL resident	04/21/20
32,475	Palm Beach	43	Male	Unknown		Unknown	FL resident	04/21/20
32,476	Palm Beach	26	Male	No		No	FL resident	04/21/20
32,477	Palm Beach	41	Male	Unknown		Unknown	FL resident	04/21/20
32,478	Palm Beach	87	Female	Unknown			FL resident	04/21/20

# Coronavirus: line list of cases

Data verified as of May 6, 2020 at 10 AM

Data in this report are provisional and subject to change.

Case	County	Age	Gender	Travel related	Travel detail	Contact with a confirmed case	Jurisdiction	Date case counted
32,479	Palm Beach	88	Male	No		Unknown	FL resident	04/21/20
32,480	Palm Beach	83	Female	No		Unknown	FL resident	04/21/20
32,481	Palm Beach	32	Female	Unknown		Unknown	FL resident	04/21/20
32,482	Palm Beach	64	Male	No		Unknown	FL resident	04/21/20
32,483	Palm Beach	80	Female	Unknown		Unknown	FL resident	04/21/20
32,484	Palm Beach	43	Male	No		Yes	FL resident	04/21/20
32,485	Palm Beach	44	Male	No		No	FL resident	04/21/20
32,486	Palm Beach	42	Female	No		Yes	FL resident	04/21/20
32,487	Palm Beach	68	Female	Unknown		Unknown	FL resident	04/21/20
32,488	Palm Beach	71	Female	Unknown			FL resident	04/21/20
32,489	Palm Beach	40	Female	Unknown		Unknown	FL resident	04/21/20
32,490	Palm Beach	42	Female	No		Yes	FL resident	04/21/20
32,491	Palm Beach	64	Male	Unknown		Unknown	FL resident	04/21/20
32,492	Palm Beach	28	Male	No		No	FL resident	04/21/20
32,493	Palm Beach	27	Male	Unknown		Unknown	FL resident	04/21/20
32,494	Palm Beach	35	Male	Unknown		Unknown	FL resident	04/21/20
32,495	Palm Beach	60	Male	Unknown		Unknown	FL resident	04/21/20
32,496	Palm Beach	68	Male	No		Unknown	FL resident	04/21/20
32,497	Palm Beach	92	Female	No		No	FL resident	04/21/20
32,498	Palm Beach	48	Male	Unknown		Unknown	FL resident	04/21/20
32,499	Palm Beach	45	Female	Unknown		Unknown	FL resident	04/21/20
32,500	Palm Beach	19	Male	Unknown		Unknown	FL resident	04/21/20
32,501	Palm Beach	85	Male	No		Yes	FL resident	04/21/20
32,502	Palm Beach	12	Male	Unknown		Unknown	FL resident	04/21/20
32,503	Palm Beach	24	Male	Unknown		Unknown	FL resident	04/21/20
32,504	Palm Beach	60	Male	Unknown			FL resident	04/21/20
32,505	Palm Beach	86	Female	No		No	FL resident	04/21/20
32,506	Palm Beach	23	Male	Unknown		Unknown	FL resident	04/21/20
32,507	Palm Beach	53	Female	Unknown		Unknown	FL resident	04/21/20
32,508	Palm Beach	30	Female	Unknown		No	FL resident	04/21/20
32,509	Palm Beach	54	Male	Unknown			FL resident	04/21/20
32,510	Palm Beach	22	Male	No		Yes	FL resident	04/21/20
32,511	Palm Beach	40	Female	Unknown			FL resident	04/21/20
32,512	Palm Beach	55	Male	No		Yes	FL resident	04/21/20
32,513	Palm Beach	20	Male	Unknown		No	FL resident	04/21/20
32,514	Palm Beach	37	Male	Unknown		No	FL resident	04/21/20
32,515	Palm Beach	36	Female	No		No	FL resident	04/21/20
32,516	Palm Beach	61	Female	Unknown		Unknown	FL resident	04/21/20
32,517	Palm Beach	70	Male	Unknown		No	FL resident	04/21/20
32,518	Palm Beach	16	Female	No		Yes	FL resident	04/21/20
32,519	Palm Beach	36	Male	Unknown		Unknown	FL resident	04/21/20
32,520	Palm Beach	45	Female	No		Unknown	FL resident	04/21/20
32,521	Palm Beach	23	Female	Unknown		Unknown	FL resident	04/21/20
32,522	Palm Beach	11	Male	No		Yes	FL resident	04/21/20
32,523	Palm Beach	39	Female	No		Yes	FL resident	04/21/20
32,524	Palm Beach	63	Male	Unknown		Unknown	FL resident	04/21/20
32,525	Palm Beach	60	Male	No		Yes	FL resident	04/21/20
32,526	Palm Beach	83	Female	Unknown			FL resident	04/21/20
32,527	Palm Beach	55	Male	Unknown		Unknown	FL resident	04/21/20
32,528	Palm Beach	61	Female	No		No	FL resident	04/21/20
32,529	Palm Beach	59	Male	No		Yes	FL resident	04/21/20
32,530	Palm Beach	25	Female	No		Yes	FL resident	04/21/20
32,531	Palm Beach	35	Male	Unknown		Unknown	FL resident	04/21/20
32,532	Palm Beach	53	Male	No		Unknown	FL resident	04/21/20
32,533	Palm Beach	25	Male	Unknown		Unknown	FL resident	04/21/20
32,534	Palm Beach	26	Female	No		Unknown	FL resident	04/21/20
32,535	Palm Beach	18	Female	No		Unknown	FL resident	04/21/20
32,536	Palm Beach	50	Female	No		Unknown	FL resident	04/21/20
32,537	Palm Beach	37	Male	No		Yes	FL resident	04/21/20
32,538	Palm Beach	69	Female	No		No	FL resident	04/21/20
32,539	Palm Beach	61	Female	No		Yes	FL resident	04/21/20
32,540	Palm Beach	62	Male	No		Yes	FL resident	04/21/20



# Coronavirus: line list of cases

Data verified as of May 6, 2020 at 10 AM

Data in this report are provisional and subject to change.

Case	County	Age	Gender	Travel related	Travel detail	Contact with a confirmed case	Jurisdiction	Date case counted
32,541	Palm Beach	43	Male	No		Yes	FL resident	04/21/20
32,542	Palm Beach	46	Female	No		Yes	FL resident	04/21/20
32,543	Palm Beach	45	Male	No		Yes	FL resident	04/21/20
32,544	Palm Beach	33	Female	No		Yes	FL resident	04/21/20
32,545	Palm Beach	71	Female	Unknown		Unknown	FL resident	04/21/20
32,546	Palm Beach	58	Male	Unknown		Unknown	FL resident	04/21/20
32,547	Palm Beach	61	Female	Unknown		Unknown	FL resident	04/21/20
32,548	Palm Beach	57	Female	Unknown		Unknown	FL resident	04/21/20
32,549	Palm Beach	59	Male	Unknown		Unknown	FL resident	04/21/20
32,550	Palm Beach	36	Female	Unknown		Unknown	FL resident	04/21/20
32,551	Palm Beach	58	Male	No		Yes	FL resident	04/21/20
32,552	Palm Beach	22	Male	Unknown		Unknown	FL resident	04/21/20
32,553	Palm Beach	54	Female	Unknown		Unknown	FL resident	04/21/20
32,554	Palm Beach	53	Female	Unknown		Unknown	FL resident	04/21/20
32,555	Palm Beach	47	Male	Unknown		Unknown	FL resident	04/21/20
32,556	Palm Beach	61	Male	Unknown		Unknown	FL resident	04/21/20
32,557	Palm Beach	59	Female	Unknown		Unknown	FL resident	04/21/20
32,558	Palm Beach	53	Male	No		No	FL resident	04/21/20
32,559	Palm Beach	34	Female	Unknown		Unknown	FL resident	04/21/20
32,560	Palm Beach	28	Male	No		Yes	FL resident	04/21/20
32,561	Palm Beach	45	Male	Unknown		Unknown	FL resident	04/21/20
32,562	Palm Beach	41	Female	Unknown		Unknown	FL resident	04/21/20
32,563	Palm Beach	20	Female	Unknown		Unknown	FL resident	04/21/20
32,564	Palm Beach	73	Female	Unknown			FL resident	04/21/20
32,565	Palm Beach	52	Male	Unknown		Yes	FL resident	04/21/20
32,566	Palm Beach	92	Male	No		Unknown	FL resident	04/21/20
32,567	Palm Beach	28	Female	No		Yes	FL resident	04/21/20
32,568	Palm Beach	59	Female	Unknown		Unknown	FL resident	04/21/20
32,569	Palm Beach	20	Female	Unknown		Unknown	FL resident	04/21/20
32,570	Palm Beach	95	Female	Unknown			FL resident	04/21/20
32,571	Palm Beach	78	Male	Unknown			FL resident	04/21/20
32,572	Palm Beach	43	Male	Unknown		Yes	FL resident	04/21/20
32,573	Palm Beach	73	Female	Unknown			FL resident	04/21/20
32,574	Palm Beach	76	Male	Unknown			FL resident	04/21/20
32,575	Palm Beach	47	Female	Unknown		Unknown	FL resident	04/21/20
32,576	Palm Beach	34	Female	No		Yes	FL resident	04/21/20
32,577	Palm Beach	24	Male	No		Yes	FL resident	04/21/20
32,578	Palm Beach	50	Male	Unknown		Unknown	FL resident	04/21/20
32,579	Palm Beach	11	Male	Unknown		Unknown	FL resident	04/21/20
32,580	Palm Beach	32	Male	Unknown		Unknown	FL resident	04/22/20
32,581	Palm Beach	66	Male	Unknown			FL resident	04/22/20
32,582	Palm Beach	97	Female	No		Unknown	FL resident	04/22/20
32,583	Palm Beach	94	Male	Unknown			FL resident	04/22/20
32,584	Palm Beach	34	Female	Unknown		Unknown	FL resident	04/22/20
32,585	Palm Beach	63	Male	Unknown		Unknown	FL resident	04/22/20
32,586	Palm Beach	57	Male	Unknown		Unknown	FL resident	04/22/20
32,587	Palm Beach	37	Female	Unknown		Unknown	FL resident	04/22/20
32,588	Palm Beach	97	Female	Unknown		No	FL resident	04/22/20
32,589	Palm Beach	67	Female	Unknown			FL resident	04/22/20
32,590	Palm Beach	70	Male	No		Unknown	FL resident	04/22/20
32,591	Palm Beach	86	Male	Unknown			FL resident	04/22/20
32,592	Palm Beach	42	Male	Unknown		Unknown	FL resident	04/22/20
32,593	Palm Beach	38	Female	No		Yes	FL resident	04/22/20
32,594	Palm Beach	68	Male	Unknown			FL resident	04/22/20
32,595	Palm Beach	44	Female	Unknown		Unknown	FL resident	04/22/20
32,596	Palm Beach	73	Male	Unknown		Unknown	FL resident	04/22/20
32,597	Palm Beach	63	Male	Unknown		Unknown	FL resident	04/22/20
32,598	Palm Beach	83	Male	No		Yes	FL resident	04/22/20
32,599	Palm Beach	57	Male	Unknown		Unknown	FL resident	04/22/20
32,600	Palm Beach	50	Female	No		Yes	FL resident	04/22/20
32,601	Palm Beach	32	Female	Unknown		Yes	FL resident	04/22/20
32,602	Palm Beach	25	Female	Unknown		Unknown	FL resident	04/22/20

# Coronavirus: line list of cases

Data verified as of May 6, 2020 at 10 AM

Data in this report are provisional and subject to change.

Case	County	Age	Gender	Travel related	Travel detail	Contact with a confirmed case	Jurisdiction	Date case counted
32,603	Palm Beach	70	Female	Unknown			FL resident	04/22/20
32,604	Palm Beach	56	Male	No		Unknown	FL resident	04/22/20
32,605	Palm Beach	78	Male	No		Unknown	FL resident	04/22/20
32,606	Palm Beach	84	Female	No		No	FL resident	04/22/20
32,607	Palm Beach	52	Male	No		Yes	FL resident	04/22/20
32,608	Palm Beach	80	Female	No		Unknown	FL resident	04/22/20
32,609	Palm Beach	56	Female	No		Yes	FL resident	04/22/20
32,610	Palm Beach	23	Female	No		No	FL resident	04/22/20
32,611	Palm Beach	46	Male	Unknown		Unknown	FL resident	04/22/20
32,612	Palm Beach	68	Female	Unknown			FL resident	04/22/20
32,613	Palm Beach	74	Male	Unknown			FL resident	04/22/20
32,614	Palm Beach	15	Male	Unknown		Unknown	FL resident	04/22/20
32,615	Palm Beach	52	Male	Unknown		Yes	FL resident	04/22/20
32,616	Palm Beach	15	Female	Unknown		Yes	FL resident	04/22/20
32,617	Palm Beach	54	Male	Unknown		Unknown	FL resident	04/22/20
32,618	Palm Beach	20	Male	Unknown		Unknown	FL resident	04/22/20
32,619	Palm Beach	45	Male	No		No	FL resident	04/22/20
32,620	Palm Beach	22	Female	Unknown		Unknown	FL resident	04/22/20
32,621	Palm Beach	63	Male	Unknown		Unknown	FL resident	04/22/20
32,622	Palm Beach	38	Female	Unknown		Unknown	FL resident	04/22/20
32,623	Palm Beach	19	Male	Unknown		Unknown	FL resident	04/22/20
32,624	Palm Beach	23	Male	Unknown		Unknown	FL resident	04/22/20
32,625	Palm Beach	56	Female	Unknown			FL resident	04/22/20
32,626	Palm Beach	51	Female	Unknown		Unknown	FL resident	04/22/20
32,627	Palm Beach	55	Male	Unknown		Yes	FL resident	04/22/20
32,628	Palm Beach	48	Female	Unknown		Unknown	FL resident	04/22/20
32,629	Palm Beach	59	Male	Unknown		Unknown	FL resident	04/22/20
32,630	Palm Beach	68	Male	Unknown		No	FL resident	04/22/20
32,631	Palm Beach	50	Male	Unknown		Unknown	FL resident	04/22/20
32,632	Palm Beach	36	Female	Unknown		Unknown	FL resident	04/22/20
32,633	Palm Beach	55	Female	No		No	FL resident	04/22/20
32,634	Palm Beach	43	Female	No		No	FL resident	04/22/20
32,635	Palm Beach	52	Female	Unknown		Unknown	FL resident	04/22/20
32,636	Palm Beach	23	Female	Unknown		Unknown	FL resident	04/22/20
32,637	Palm Beach	57	Female	Unknown		Unknown	FL resident	04/22/20
32,638	Palm Beach	75	Male	Unknown			FL resident	04/22/20
32,639	Palm Beach	49	Male	Unknown		Unknown	FL resident	04/22/20
32,640	Palm Beach	22	Female	Unknown		Unknown	FL resident	04/22/20
32,641	Palm Beach	32	Male	Unknown		Unknown	FL resident	04/22/20
32,642	Palm Beach	53	Male	Unknown		Unknown	FL resident	04/22/20
32,643	Palm Beach	65	Female	No		Yes	FL resident	04/22/20
32,644	Palm Beach	69	Female	Unknown			FL resident	04/22/20
32,645	Palm Beach	17	Male	Unknown		Unknown	FL resident	04/22/20
32,646	Palm Beach	72	Female	Unknown			FL resident	04/22/20
32,647	Palm Beach	54	Female	Unknown		Unknown	FL resident	04/22/20
32,648	Palm Beach	21	Male	Unknown		Unknown	FL resident	04/22/20
32,649	Palm Beach	33	Male	Unknown		Unknown	FL resident	04/22/20
32,650	Palm Beach	45	Female	Unknown		Unknown	FL resident	04/22/20
32,651	Palm Beach	34	Female	No		No	FL resident	04/22/20
32,652	Palm Beach	13	Female	Unknown		Unknown	FL resident	04/22/20
32,653	Palm Beach	49	Male	Unknown		Unknown	FL resident	04/22/20
32,654	Palm Beach	26	Male	Unknown		Unknown	FL resident	04/22/20
32,655	Palm Beach	29	Male	Unknown		Unknown	FL resident	04/22/20
32,656	Palm Beach	83	Female	Unknown			FL resident	04/22/20
32,657	Palm Beach	24	Female	Unknown		Unknown	FL resident	04/23/20
32,658	Palm Beach	75	Female	Unknown			FL resident	04/23/20
32,659	Palm Beach	65	Male	Unknown			FL resident	04/23/20
32,660	Palm Beach	43	Male	Unknown		Unknown	FL resident	04/23/20
32,661	Palm Beach	30	Male	Unknown		Unknown	FL resident	04/23/20
32,662	Palm Beach	25	Female	Unknown		Unknown	FL resident	04/23/20
32,663	Palm Beach	61	Male	Unknown		Unknown	FL resident	04/23/20
32,664	Palm Beach	43	Female	No		Yes	FL resident	04/23/20

# Coronavirus: line list of cases

Data verified as of May 6, 2020 at 10 AM

Data in this report are provisional and subject to change.

Case	County	Age	Gender	Travel related	Travel detail	Contact with a confirmed case	Jurisdiction	Date case counted
32,665	Palm Beach	45	Male	Unknown		Unknown	FL resident	04/23/20
32,666	Palm Beach	54	Female	Unknown		Yes	FL resident	04/23/20
32,667	Palm Beach	22	Female	Unknown		Yes	FL resident	04/23/20
32,668	Palm Beach	64	Female	Unknown			FL resident	04/23/20
32,669	Palm Beach	56	Female	Unknown		Unknown	FL resident	04/23/20
32,670	Palm Beach	50	Male	No		Unknown	FL resident	04/23/20
32,671	Palm Beach	33	Female	Unknown		Unknown	FL resident	04/23/20
32,672	Palm Beach	23	Female	Unknown		Unknown	FL resident	04/23/20
32,673	Palm Beach	26	Female	Unknown		Unknown	FL resident	04/23/20
32,674	Palm Beach	27	Male	Unknown		Yes	FL resident	04/23/20
32,675	Palm Beach	16	Male	Unknown		Yes	FL resident	04/23/20
32,676	Palm Beach	52	Male	Unknown		Unknown	FL resident	04/23/20
32,677	Palm Beach	11	Male	Unknown		Yes	FL resident	04/23/20
32,678	Palm Beach	17	Male	Unknown		Yes	FL resident	04/23/20
32,679	Palm Beach	52	Female	Unknown		Unknown	FL resident	04/23/20
32,680	Palm Beach	43	Female	Unknown		Yes	FL resident	04/23/20
32,681	Palm Beach	59	Male	Unknown		Unknown	FL resident	04/23/20
32,682	Palm Beach	28	Female	Unknown		Unknown	FL resident	04/23/20
32,683	Palm Beach	46	Male	Unknown		Unknown	FL resident	04/23/20
32,684	Palm Beach	64	Male	Unknown		Unknown	FL resident	04/23/20
32,685	Palm Beach	47	Female	Unknown		Yes	FL resident	04/23/20
32,686	Palm Beach	25	Male	No		Yes	FL resident	04/23/20
32,687	Palm Beach	29	Female	Unknown		Yes	FL resident	04/23/20
32,688	Palm Beach	47	Male	Unknown		Unknown	FL resident	04/23/20
32,689	Palm Beach	37	Female	Unknown		Unknown	FL resident	04/23/20
32,690	Palm Beach	31	Male	Unknown		Unknown	FL resident	04/23/20
32,691	Palm Beach	69	Male	Unknown			FL resident	04/23/20
32,692	Palm Beach	49	Male	Unknown		Unknown	FL resident	04/23/20
32,693	Palm Beach	63	Male	Unknown		Unknown	FL resident	04/23/20
32,694	Palm Beach	29	Female	Unknown		Unknown	FL resident	04/23/20
32,695	Palm Beach	33	Female	Unknown		Yes	FL resident	04/23/20
32,696	Palm Beach	78	Female	Unknown		Yes	FL resident	04/23/20
32,697	Palm Beach	35	Female	Unknown		Unknown	FL resident	04/23/20
32,698	Palm Beach	88	Male	Unknown		Yes	FL resident	04/23/20
32,699	Palm Beach	29	Female	Unknown		Unknown	FL resident	04/23/20
32,700	Palm Beach	39	Female	Unknown		Unknown	FL resident	04/23/20
32,701	Palm Beach	35	Female	Unknown		No	FL resident	04/23/20
32,702	Palm Beach	59	Male	Unknown		Unknown	FL resident	04/23/20
32,703	Palm Beach	39	Female	No		Unknown	FL resident	04/23/20
32,704	Palm Beach	29	Male	Unknown		Unknown	FL resident	04/23/20
32,705	Palm Beach	64	Male	Unknown		Unknown	FL resident	04/23/20
32,706	Palm Beach	56	Male	Unknown		Unknown	FL resident	04/23/20
32,707	Palm Beach	36	Male	Unknown		Unknown	FL resident	04/23/20
32,708	Palm Beach	58	Male	Unknown		Unknown	FL resident	04/23/20
32,709	Palm Beach	57	Male	Unknown		Unknown	FL resident	04/23/20
32,710	Palm Beach	9	Female	Unknown		Unknown	FL resident	04/23/20
32,711	Palm Beach	2	Male	No		Yes	FL resident	04/23/20
32,712	Palm Beach	74	Male	No		Unknown	FL resident	04/23/20
32,713	Palm Beach	85	Male	Unknown			FL resident	04/23/20
32,714	Palm Beach	90	Female	No		No	FL resident	04/23/20
32,715	Palm Beach	83	Male	No		Unknown	FL resident	04/23/20
32,716	Palm Beach	60	Male	No		Unknown	FL resident	04/23/20
32,717	Palm Beach	94	Female	No		No	FL resident	04/23/20
32,718	Palm Beach	62	Male	No		Unknown	FL resident	04/23/20
32,719	Palm Beach	59	Male	No		Unknown	FL resident	04/23/20
32,720	Palm Beach	43	Female	Unknown		Unknown	FL resident	04/23/20
32,721	Palm Beach	24	Female	Unknown		Unknown	FL resident	04/23/20
32,722	Palm Beach	51	Male	Unknown		Unknown	FL resident	04/23/20
32,723	Palm Beach	94	Female	No		Unknown	FL resident	04/23/20
32,724	Palm Beach	59	Female	Unknown		Unknown	FL resident	04/23/20
32,725	Palm Beach	59	Male	No		Yes	FL resident	04/23/20
32,726	Palm Beach	57	Female	Unknown		Unknown	FL resident	04/23/20

# Coronavirus: line list of cases

Data verified as of May 6, 2020 at 10 AM

Data in this report are provisional and subject to change.

Case	County	Age	Gender	Travel related	Travel detail	Contact with a confirmed case	Jurisdiction	Date case counted
32,727	Palm Beach	70	Male	Unknown		Unknown	FL resident	04/23/20
32,728	Palm Beach	81	Male	Unknown		Unknown	FL resident	04/23/20
32,729	Palm Beach	79	Male	Unknown		Unknown	FL resident	04/23/20
32,730	Palm Beach	76	Female	Unknown		Unknown	FL resident	04/23/20
32,731	Palm Beach	77	Male	Unknown		Unknown	FL resident	04/23/20
32,732	Palm Beach	95	Female	Unknown		Unknown	FL resident	04/23/20
32,733	Palm Beach	97	Male	Unknown		Unknown	FL resident	04/23/20
32,734	Palm Beach	94	Female	Unknown		Unknown	FL resident	04/23/20
32,735	Palm Beach	86	Male	Unknown		Unknown	FL resident	04/23/20
32,736	Palm Beach	25	Female	Unknown		Unknown	FL resident	04/23/20
32,737	Palm Beach	36	Male	Unknown		Unknown	FL resident	04/23/20
32,738	Palm Beach	75	Male	Unknown			FL resident	04/23/20
32,739	Palm Beach	25	Male	Unknown		Unknown	FL resident	04/23/20
32,740	Palm Beach	42	Female	Unknown		Unknown	FL resident	04/23/20
32,741	Palm Beach	36	Female	No		Yes	FL resident	04/23/20
32,742	Palm Beach	21	Female	Unknown		Unknown	FL resident	04/23/20
32,743	Palm Beach	45	Male	Unknown		Unknown	FL resident	04/23/20
32,744	Palm Beach	44	Male	Unknown		Unknown	FL resident	04/23/20
32,745	Palm Beach	55	Female	Unknown		Unknown	FL resident	04/23/20
32,746	Palm Beach	28	Female	No		Yes	FL resident	04/23/20
32,747	Palm Beach	65	Female	Unknown		Unknown	FL resident	04/23/20
32,748	Palm Beach	35	Male	No		Unknown	FL resident	04/23/20
32,749	Palm Beach	47	Male	Unknown		No	FL resident	04/23/20
32,750	Palm Beach	50	Female	Unknown		Unknown	FL resident	04/23/20
32,751	Palm Beach	34	Female	No		Yes	FL resident	04/23/20
32,752	Palm Beach	30	Female	Unknown		Unknown	FL resident	04/23/20
32,753	Palm Beach	102	Female	Unknown			FL resident	04/23/20
32,754	Palm Beach	82	Female	Unknown		Yes	FL resident	04/23/20
32,755	Palm Beach	90	Female	No		No	FL resident	04/23/20
32,756	Palm Beach	78	Male	No		No	FL resident	04/23/20
32,757	Palm Beach	52	Female	Unknown		Yes	FL resident	04/23/20
32,758	Palm Beach	89	Female	No		Unknown	FL resident	04/23/20
32,759	Palm Beach	45	Male	No		Unknown	FL resident	04/23/20
32,760	Palm Beach	53	Male	Unknown		Unknown	FL resident	04/23/20
32,761	Palm Beach	31	Male	Unknown		Unknown	FL resident	04/23/20
32,762	Palm Beach	72	Male	No		Unknown	FL resident	04/23/20
32,763	Palm Beach	20	Male	Unknown		Yes	FL resident	04/23/20
32,764	Palm Beach	29	Male	Unknown		Unknown	FL resident	04/23/20
32,765	Palm Beach	26	Female	Unknown		Unknown	FL resident	04/24/20
32,766	Palm Beach	34	Male	Unknown		Unknown	FL resident	04/24/20
32,767	Palm Beach	58	Female	Unknown		Unknown	FL resident	04/24/20
32,768	Palm Beach	17	Female	Unknown		Unknown	FL resident	04/24/20
32,769	Palm Beach	14	Male	Unknown		Unknown	FL resident	04/24/20
32,770	Palm Beach	52	Female	Unknown		Unknown	FL resident	04/24/20
32,771	Palm Beach	82	Female	No		Yes	FL resident	04/24/20
32,772	Palm Beach	54	Male	Unknown		Yes	FL resident	04/24/20
32,773	Palm Beach	86	Male	No		Yes	FL resident	04/24/20
32,774	Palm Beach	82	Male	No		Unknown	FL resident	04/24/20
32,775	Palm Beach	88	Male	No		Unknown	FL resident	04/24/20
32,776	Palm Beach	48	Female	Unknown		Unknown	FL resident	04/24/20
32,777	Palm Beach	22	Male	No		Yes	FL resident	04/24/20
32,778	Palm Beach	58	Female	Unknown		Unknown	FL resident	04/24/20
32,779	Palm Beach	51	Male	Unknown			FL resident	04/24/20
32,780	Palm Beach	26	Male	Unknown		Unknown	FL resident	04/24/20
32,781	Palm Beach	20	Female	Unknown		Unknown	FL resident	04/24/20
32,782	Palm Beach	61	Male	Unknown		Unknown	FL resident	04/24/20
32,783	Palm Beach	39	Male	Unknown		Unknown	FL resident	04/24/20
32,784	Palm Beach	77	Female	Unknown			FL resident	04/24/20
32,785	Palm Beach	26	Female	Unknown		Unknown	FL resident	04/24/20
32,786	Palm Beach	89	Male	Unknown			FL resident	04/24/20
32,787	Palm Beach	57	Male	No		Unknown	FL resident	04/24/20
32,788	Palm Beach	6	Female	Unknown		Unknown	FL resident	04/24/20

# Coronavirus: line list of cases

Data verified as of May 6, 2020 at 10 AM

Data in this report are provisional and subject to change.

Case	County	Age	Gender	Travel related	Travel detail	Contact with a confirmed case	Jurisdiction	Date case counted
32,789	Palm Beach	1	Female	Unknown		Unknown	FL resident	04/24/20
32,790	Palm Beach	40	Male	Unknown		Unknown	FL resident	04/24/20
32,791	Palm Beach	74	Male	Unknown		No	FL resident	04/24/20
32,792	Palm Beach	51	Female	Unknown		Unknown	FL resident	04/24/20
32,793	Palm Beach	89	Female	Unknown		Unknown	FL resident	04/24/20
32,794	Palm Beach	41	Female	Unknown		Unknown	FL resident	04/24/20
32,795	Palm Beach	21	Male	Unknown		Unknown	FL resident	04/24/20
32,796	Palm Beach	42	Male	Unknown		Unknown	FL resident	04/24/20
32,797	Palm Beach	59	Male	Unknown		Unknown	FL resident	04/24/20
32,798	Palm Beach	26	Female	Unknown		Unknown	FL resident	04/24/20
32,799	Palm Beach	15	Male	Unknown		Unknown	FL resident	04/25/20
32,800	Palm Beach	79	Male	No		Unknown	FL resident	04/25/20
32,801	Palm Beach	54	Female	Unknown		Unknown	FL resident	04/25/20
32,802	Palm Beach	82	Female	No		Unknown	FL resident	04/25/20
32,803	Palm Beach	84	Female	No		Unknown	FL resident	04/25/20
32,804	Palm Beach	25	Female	No		No	FL resident	04/25/20
32,805	Palm Beach	73	Female	Unknown		No	FL resident	04/25/20
32,806	Palm Beach	51	Female	Unknown		Yes	FL resident	04/25/20
32,807	Palm Beach	67	Male	Unknown			FL resident	04/25/20
32,808	Palm Beach	44	Male	Unknown		Unknown	FL resident	04/25/20
32,809	Palm Beach	33	Female	Unknown		Unknown	FL resident	04/25/20
32,810	Palm Beach	78	Female	Unknown		Yes	FL resident	04/25/20
32,811	Palm Beach	29	Male	Unknown		Unknown	FL resident	04/25/20
32,812	Palm Beach	59	Male	Unknown		Unknown	FL resident	04/25/20
32,813	Palm Beach	57	Male	Unknown		Unknown	FL resident	04/25/20
32,814	Palm Beach	61	Female	Unknown		Unknown	FL resident	04/25/20
32,815	Palm Beach	72	Male	Unknown			FL resident	04/25/20
32,816	Palm Beach		Male	Unknown			FL resident	04/25/20
32,817	Palm Beach		Male	Unknown			FL resident	04/25/20
32,818	Palm Beach	40	Female	Unknown			FL resident	04/25/20
32,819	Palm Beach	35	Female	Unknown		Unknown	FL resident	04/25/20
32,820	Palm Beach	59	Male	Unknown		Unknown	FL resident	04/25/20
32,821	Palm Beach	69	Male	Unknown			FL resident	04/25/20
32,822	Palm Beach	25	Male	Unknown		Yes	FL resident	04/25/20
32,823	Palm Beach	38	Female	Unknown		Unknown	FL resident	04/25/20
32,824	Palm Beach	43	Male	Unknown		Unknown	FL resident	04/25/20
32,825	Palm Beach	80	Male	No		Unknown	FL resident	04/25/20
32,826	Palm Beach	68	Male	Unknown		Unknown	FL resident	04/25/20
32,827	Palm Beach	8	Female	Unknown		Unknown	FL resident	04/25/20
32,828	Palm Beach	65	Female	Unknown			FL resident	04/25/20
32,829	Palm Beach	66	Male	Unknown			FL resident	04/25/20
32,830	Palm Beach	33	Male	Unknown		Yes	FL resident	04/25/20
32,831	Palm Beach	52	Male	Unknown		Unknown	FL resident	04/25/20
32,832	Palm Beach	33	Male	Unknown		Unknown	FL resident	04/25/20
32,833	Palm Beach	4	Male	No		Yes	FL resident	04/25/20
32,834	Palm Beach	63	Female	Unknown		Unknown	FL resident	04/25/20
32,835	Palm Beach	68	Female	Unknown			FL resident	04/25/20
32,836	Palm Beach	42	Female	No		Yes	FL resident	04/25/20
32,837	Palm Beach	39	Female	No		Yes	FL resident	04/25/20
32,838	Palm Beach	31	Male	Unknown		Unknown	FL resident	04/25/20
32,839	Palm Beach	45	Female	Unknown		Unknown	FL resident	04/25/20
32,840	Palm Beach	50	Male	Unknown		Unknown	FL resident	04/25/20
32,841	Palm Beach	53	Female	Unknown		Unknown	FL resident	04/25/20
32,842	Palm Beach	56	Female	No		Unknown	FL resident	04/25/20
32,843	Palm Beach	38	Male	Unknown		Unknown	FL resident	04/25/20
32,844	Palm Beach	31	Male	Unknown		Unknown	FL resident	04/25/20
32,845	Palm Beach	32	Female	Unknown		Unknown	FL resident	04/25/20
32,846	Palm Beach	42	Female	Unknown		Unknown	FL resident	04/25/20
32,847	Palm Beach	35	Male	Unknown		Unknown	FL resident	04/25/20
32,848	Palm Beach	34	Male	Unknown		Yes	FL resident	04/25/20
32,849	Palm Beach	52	Female	No		Yes	FL resident	04/25/20
32,850	Palm Beach	31	Male	Unknown		Unknown	FL resident	04/25/20

# Coronavirus: line list of cases

Data verified as of May 6, 2020 at 10 AM

Data in this report are provisional and subject to change.

Case	County	Age	Gender	Travel related	Travel detail	Contact with a confirmed case	Jurisdiction	Date case counted
32,851	Palm Beach	44	Male	Unknown		Unknown	FL resident	04/25/20
32,852	Palm Beach	58	Male	Unknown		Unknown	FL resident	04/25/20
32,853	Palm Beach	61	Male	Unknown		Unknown	FL resident	04/25/20
32,854	Palm Beach	29	Male	Unknown		Unknown	FL resident	04/25/20
32,855	Palm Beach	24	Male	Unknown		Unknown	FL resident	04/25/20
32,856	Palm Beach	15	Female	No		Yes	FL resident	04/25/20
32,857	Palm Beach	11	Male	No		Yes	FL resident	04/25/20
32,858	Palm Beach	60	Male	Unknown		Unknown	FL resident	04/25/20
32,859	Palm Beach	58	Female	Unknown		Unknown	FL resident	04/25/20
32,860	Palm Beach	21	Female	Unknown		Unknown	FL resident	04/25/20
32,861	Palm Beach	45	Female	Unknown		Unknown	FL resident	04/25/20
32,862	Palm Beach	66	Female	Unknown			FL resident	04/25/20
32,863	Palm Beach	19	Female	No		Yes	FL resident	04/25/20
32,864	Palm Beach	29	Male	No		Yes	FL resident	04/25/20
32,865	Palm Beach	73	Male	No		No	FL resident	04/25/20
32,866	Palm Beach	61	Male	Unknown		Unknown	FL resident	04/25/20
32,867	Palm Beach	84	Female	Unknown		Yes	FL resident	04/25/20
32,868	Palm Beach	83	Female	Unknown			FL resident	04/25/20
32,869	Palm Beach	72	Male	No		Yes	FL resident	04/25/20
32,870	Palm Beach	45	Male	No		Yes	FL resident	04/25/20
32,871	Palm Beach	48	Male	Unknown		Unknown	FL resident	04/25/20
32,872	Palm Beach	67	Male	No		Yes	FL resident	04/25/20
32,873	Palm Beach	43	Female	Unknown		Unknown	FL resident	04/25/20
32,874	Palm Beach	69	Female	No		Yes	FL resident	04/25/20
32,875	Palm Beach	43	Male	Unknown		Unknown	FL resident	04/25/20
32,876	Palm Beach	72	Female	No		Yes	FL resident	04/25/20
32,877	Palm Beach	37	Male	No		Yes	FL resident	04/25/20
32,878	Palm Beach	80	Male	No		Unknown	FL resident	04/25/20
32,879	Palm Beach	36	Male	Unknown		Unknown	FL resident	04/25/20
32,880	Palm Beach	67	Male	Unknown			FL resident	04/25/20
32,881	Palm Beach	61	Male	Unknown		Unknown	FL resident	04/25/20
32,882	Palm Beach	12	Female	Unknown		Unknown	FL resident	04/25/20
32,883	Palm Beach	81	Male	No		Yes	FL resident	04/25/20
32,884	Palm Beach	57	Female	Unknown		Unknown	FL resident	04/25/20
32,885	Palm Beach	50	Male	No		Yes	FL resident	04/25/20
32,886	Palm Beach	86	Male	No		Yes	FL resident	04/25/20
32,887	Palm Beach	31	Male	Unknown		Unknown	FL resident	04/25/20
32,888	Palm Beach	31	Male	Unknown		Unknown	FL resident	04/25/20
32,889	Palm Beach	32	Female	Unknown		Unknown	FL resident	04/26/20
32,890	Palm Beach	39	Female	Unknown		Unknown	FL resident	04/26/20
32,891	Palm Beach	66	Male	Unknown			FL resident	04/26/20
32,892	Palm Beach	56	Male	Unknown		Yes	FL resident	04/26/20
32,893	Palm Beach	17	Male	Unknown		Yes	FL resident	04/26/20
32,894	Palm Beach	25	Female	Unknown		Yes	FL resident	04/26/20
32,895	Palm Beach	44	Female	Unknown		Unknown	FL resident	04/26/20
32,896	Palm Beach	48	Female	Unknown		Unknown	FL resident	04/26/20
32,897	Palm Beach	37	Female	Unknown		Unknown	FL resident	04/26/20
32,898	Palm Beach	38	Male	Unknown		Unknown	FL resident	04/26/20
32,899	Palm Beach	32	Male	Unknown		Unknown	FL resident	04/26/20
32,900	Palm Beach	35	Female	Unknown		Yes	FL resident	04/26/20
32,901	Palm Beach	51	Male	Unknown		Unknown	FL resident	04/26/20
32,902	Palm Beach	38	Female	Unknown		Unknown	FL resident	04/26/20
32,903	Palm Beach	45	Male	Unknown		Unknown	FL resident	04/26/20
32,904	Palm Beach	57	Female	Unknown		Unknown	FL resident	04/26/20
32,905	Palm Beach	27	Female	Unknown		Yes	FL resident	04/26/20
32,906	Palm Beach	47	Male	Unknown		Unknown	FL resident	04/26/20
32,907	Palm Beach	56	Female	Unknown			FL resident	04/26/20
32,908	Palm Beach	45	Female	Unknown		Unknown	FL resident	04/26/20
32,909	Palm Beach	18	Male	Unknown			FL resident	04/26/20
32,910	Palm Beach	92	Female	No		Unknown	FL resident	04/26/20
32,911	Palm Beach	74	Female	No		No	FL resident	04/26/20
32,912	Palm Beach	63	Female	Unknown		Unknown	FL resident	04/26/20



# Coronavirus: line list of cases

Data verified as of May 6, 2020 at 10 AM

Data in this report are provisional and subject to change.

Case	County	Age	Gender	Travel related	Travel detail	Contact with a confirmed case	Jurisdiction	Date case counted
32,913	Palm Beach	54	Male	Unknown			FL resident	04/26/20
32,914	Palm Beach	81	Female	No		Yes	FL resident	04/26/20
32,915	Palm Beach	35	Male	Unknown		Unknown	FL resident	04/26/20
32,916	Palm Beach	75	Female	Yes	NY	Unknown	FL resident	04/26/20
32,917	Palm Beach	12	Male	No		Yes	FL resident	04/26/20
32,918	Palm Beach	67	Male	Unknown			FL resident	04/26/20
32,919	Palm Beach	87	Male	Unknown			FL resident	04/26/20
32,920	Palm Beach	55	Female	Unknown		Unknown	FL resident	04/26/20
32,921	Palm Beach	35	Female	Unknown		Unknown	FL resident	04/26/20
32,922	Palm Beach	48	Male	Unknown		Unknown	FL resident	04/26/20
32,923	Palm Beach	72	Male	Unknown		Unknown	FL resident	04/26/20
32,924	Palm Beach	89	Male	Unknown			FL resident	04/26/20
32,925	Palm Beach	84	Male	No		Yes	FL resident	04/26/20
32,926	Palm Beach	74	Female	Unknown		Unknown	FL resident	04/26/20
32,927	Palm Beach	99	Male	Unknown			FL resident	04/26/20
32,928	Palm Beach	73	Female	No		Unknown	FL resident	04/26/20
32,929	Palm Beach	60	Female	Unknown		Unknown	FL resident	04/26/20
32,930	Palm Beach	27	Female	Unknown		Unknown	FL resident	04/26/20
32,931	Palm Beach	46	Male	Unknown		Unknown	FL resident	04/26/20
32,932	Palm Beach	103	Female	No		Unknown	FL resident	04/26/20
32,933	Palm Beach	66	Female	No		Unknown	FL resident	04/26/20
32,934	Palm Beach	98	Female	No		Unknown	FL resident	04/26/20
32,935	Palm Beach	74	Female	Unknown			FL resident	04/26/20
32,936	Palm Beach	47	Male	No		Yes	FL resident	04/26/20
32,937	Palm Beach	36	Male	No		No	FL resident	04/26/20
32,938	Palm Beach	82	Male	No		Unknown	FL resident	04/26/20
32,939	Palm Beach	92	Male	Unknown		Yes	FL resident	04/26/20
32,940	Palm Beach	44	Female	No		Yes	FL resident	04/26/20
32,941	Palm Beach	25	Female	No		No	FL resident	04/26/20
32,942	Palm Beach	60	Male	No		No	FL resident	04/26/20
32,943	Palm Beach	50	Male	Unknown		Unknown	FL resident	04/26/20
32,944	Palm Beach	74	Female	No		Unknown	FL resident	04/26/20
32,945	Palm Beach	54	Female	Unknown		Yes	FL resident	04/26/20
32,946	Palm Beach	86	Female	No		Unknown	FL resident	04/26/20
32,947	Palm Beach	46	Male	No		No	FL resident	04/27/20
32,948	Palm Beach	70	Female	No		No	FL resident	04/27/20
32,949	Palm Beach	90	Female	Unknown		Yes	FL resident	04/27/20
32,950	Palm Beach	90	Male	No		Yes	FL resident	04/27/20
32,951	Palm Beach	58	Female	No		Yes	FL resident	04/27/20
32,952	Palm Beach	86	Female	No		No	FL resident	04/27/20
32,953	Palm Beach	54	Female	No		No	FL resident	04/27/20
32,954	Palm Beach	59	Male	Yes	CT; FL	Yes	FL resident	04/27/20
32,955	Palm Beach	51	Female	No		Unknown	FL resident	04/27/20
32,956	Palm Beach	56	Female	Unknown		Unknown	FL resident	04/27/20
32,957	Palm Beach	79	Male	Unknown		Unknown	FL resident	04/27/20
32,958	Palm Beach	72	Male	No		No	FL resident	04/27/20
32,959	Palm Beach	60	Female	No		Yes	FL resident	04/27/20
32,960	Palm Beach	40	Male	No		Unknown	FL resident	04/27/20
32,961	Palm Beach	37	Female	No		Unknown	FL resident	04/27/20
32,962	Palm Beach	49	Female	Unknown		Unknown	FL resident	04/27/20
32,963	Palm Beach	58	Male	No		No	FL resident	04/27/20
32,964	Palm Beach	72	Female	Unknown			FL resident	04/27/20
32,965	Palm Beach	68	Male	Unknown			FL resident	04/27/20
32,966	Palm Beach	63	Female	No		Unknown	FL resident	04/27/20
32,967	Palm Beach	36	Male	No		Unknown	FL resident	04/27/20
32,968	Palm Beach	34	Male	No		Unknown	FL resident	04/27/20
32,969	Palm Beach	51	Male	No		Unknown	FL resident	04/27/20
32,970	Palm Beach	80	Male	Unknown			FL resident	04/27/20
32,971	Palm Beach	95	Male	No		Unknown	FL resident	04/27/20
32,972	Palm Beach	41	Female	No		Yes	FL resident	04/27/20
32,973	Palm Beach	75	Male	Unknown			FL resident	04/27/20
32,974	Palm Beach	58	Male	Unknown		Unknown	FL resident	04/27/20

# Coronavirus: line list of cases

Data verified as of May 6, 2020 at 10 AM

Data in this report are provisional and subject to change.

Case	County	Age	Gender	Travel related	Travel detail	Contact with a confirmed case	Jurisdiction	Date case counted
32,975	Palm Beach	16	Female	No		Yes	FL resident	04/27/20
32,976	Palm Beach	60	Female	No		Yes	FL resident	04/27/20
32,977	Palm Beach	25	Male	No		Yes	FL resident	04/27/20
32,978	Palm Beach	68	Female	No		Unknown	FL resident	04/27/20
32,979	Palm Beach	96	Male	No		Yes	FL resident	04/27/20
32,980	Palm Beach	12	Female	No		Yes	FL resident	04/27/20
32,981	Palm Beach	19	Female	No		Yes	FL resident	04/27/20
32,982	Palm Beach	30	Female	No		No	FL resident	04/27/20
32,983	Palm Beach	32	Female	Unknown		Unknown	FL resident	04/27/20
32,984	Palm Beach	39	Male	No		No	FL resident	04/27/20
32,985	Palm Beach	76	Female	No		No	FL resident	04/27/20
32,986	Palm Beach	42	Male	Unknown		No	FL resident	04/27/20
32,987	Palm Beach	37	Male	No		Yes	FL resident	04/27/20
32,988	Palm Beach	32	Female	No		No	FL resident	04/27/20
32,989	Palm Beach	27	Male	No		No	FL resident	04/27/20
32,990	Palm Beach	38	Female	No		Unknown	FL resident	04/27/20
32,991	Palm Beach	60	Female	No		Unknown	FL resident	04/27/20
32,992	Palm Beach	41	Female	No		Yes	FL resident	04/27/20
32,993	Palm Beach	60	Male	No		Unknown	FL resident	04/27/20
32,994	Palm Beach	19	Male	No		Yes	FL resident	04/27/20
32,995	Palm Beach	49	Male	No		No	FL resident	04/27/20
32,996	Palm Beach	38	Female	Unknown		Yes	FL resident	04/27/20
32,997	Palm Beach	51	Female	Unknown		Unknown	FL resident	04/27/20
32,998	Palm Beach	24	Male	Unknown		Unknown	FL resident	04/27/20
32,999	Palm Beach	13	Male	Unknown		Yes	FL resident	04/27/20
33,000	Palm Beach	13	Female	No		Yes	FL resident	04/27/20
33,001	Palm Beach	4	Female	No		Yes	FL resident	04/27/20
33,002	Palm Beach	18	Female	No		Yes	FL resident	04/27/20
33,003	Palm Beach	25	Female	No		Yes	FL resident	04/27/20
33,004	Palm Beach	50	Female	No		No	FL resident	04/27/20
33,005	Palm Beach	40	Female	Unknown		Unknown	FL resident	04/27/20
33,006	Palm Beach	54	Male	No		Yes	FL resident	04/27/20
33,007	Palm Beach	31	Female	Unknown		Unknown	FL resident	04/27/20
33,008	Palm Beach	72	Female	No		Yes	FL resident	04/27/20
33,009	Palm Beach	23	Female	No		Yes	FL resident	04/27/20
33,010	Palm Beach	53	Female	Unknown		Unknown	FL resident	04/27/20
33,011	Palm Beach	29	Male	No		Yes	FL resident	04/27/20
33,012	Palm Beach	77	Female	Unknown		No	FL resident	04/27/20
33,013	Palm Beach	25	Male	Unknown		Yes	FL resident	04/27/20
33,014	Palm Beach	65	Female	Yes	NJ	No	FL resident	04/27/20
33,015	Palm Beach	37	Female	Unknown		No	FL resident	04/27/20
33,016	Palm Beach	43	Female	Unknown		Yes	FL resident	04/27/20
33,017	Palm Beach	45	Female	Unknown		Yes	FL resident	04/27/20
33,018	Palm Beach	85	Male	Unknown			FL resident	04/27/20
33,019	Palm Beach	53	Male	No		Unknown	FL resident	04/27/20
33,020	Palm Beach	26	Female	No		Yes	FL resident	04/27/20
33,021	Palm Beach	66	Male	No		Yes	FL resident	04/27/20
33,022	Palm Beach	11	Male	No		Yes	FL resident	04/27/20
33,023	Palm Beach	58	Male	Unknown		Unknown	FL resident	04/27/20
33,024	Palm Beach	43	Male	No		No	FL resident	04/27/20
33,025	Palm Beach	31	Female	No		Yes	FL resident	04/27/20
33,026	Palm Beach	23	Female	Unknown		Unknown	FL resident	04/27/20
33,027	Palm Beach	58	Female	No		Yes	FL resident	04/27/20
33,028	Palm Beach	70	Male	No		No	FL resident	04/27/20
33,029	Palm Beach	36	Male	Unknown		Unknown	FL resident	04/27/20
33,030	Palm Beach	28	Male	No		Unknown	FL resident	04/27/20
33,031	Palm Beach	29	Female	Unknown		Yes	FL resident	04/27/20
33,032	Palm Beach	39	Male	Unknown		No	FL resident	04/27/20
33,033	Palm Beach	36	Female	No		No	FL resident	04/27/20
33,034	Palm Beach	80	Male	No		No	FL resident	04/27/20
33,035	Palm Beach	40	Male	No		Yes	FL resident	04/27/20
33,036	Palm Beach	39	Female	No		Yes	FL resident	04/27/20

# Coronavirus: line list of cases

Data verified as of May 6, 2020 at 10 AM

Data in this report are provisional and subject to change.

Case	County	Age	Gender	Travel related	Travel detail	Contact with a confirmed case	Jurisdiction	Date case counted
33,037	Palm Beach	56	Female	Unknown		Yes	FL resident	04/27/20
33,038	Palm Beach	70	Female	No		Unknown	FL resident	04/27/20
33,039	Palm Beach	33	Female	No		Unknown	FL resident	04/27/20
33,040	Palm Beach	67	Male	No		Unknown	FL resident	04/27/20
33,041	Palm Beach	56	Male	No		Yes	FL resident	04/27/20
33,042	Palm Beach	50	Male	No		No	FL resident	04/27/20
33,043	Palm Beach	41	Female	No		No	FL resident	04/27/20
33,044	Palm Beach	40	Female	No		Yes	FL resident	04/27/20
33,045	Palm Beach	70	Female	Unknown		No	FL resident	04/27/20
33,046	Palm Beach	50	Female	No		No	FL resident	04/27/20
33,047	Palm Beach	57	Female	Unknown		Yes	FL resident	04/27/20
33,048	Palm Beach	50	Male	Unknown		No	FL resident	04/27/20
33,049	Palm Beach	34	Male	Unknown		Yes	FL resident	04/27/20
33,050	Palm Beach	58	Male	No		Unknown	FL resident	04/27/20
33,051	Palm Beach	54	Male	Unknown		No	FL resident	04/27/20
33,052	Palm Beach	67	Female	Unknown			FL resident	04/27/20
33,053	Palm Beach	29	Female	Unknown		Yes	FL resident	04/27/20
33,054	Palm Beach	38	Male	Unknown		Yes	FL resident	04/27/20
33,055	Palm Beach	39	Male	Unknown		Unknown	FL resident	04/27/20
33,056	Palm Beach	32	Female	Unknown		Yes	FL resident	04/27/20
33,057	Palm Beach	30	Female	No		No	FL resident	04/27/20
33,058	Palm Beach	63	Female	Unknown		No	FL resident	04/27/20
33,059	Palm Beach	49	Female	Unknown		Unknown	FL resident	04/27/20
33,060	Palm Beach	59	Female	Unknown		Unknown	FL resident	04/27/20
33,061	Palm Beach	59	Female	No		No	FL resident	04/27/20
33,062	Palm Beach	63	Female	No		No	FL resident	04/27/20
33,063	Palm Beach	72	Female	Unknown			FL resident	04/27/20
33,064	Palm Beach	77	Male	No		No	FL resident	04/27/20
33,065	Palm Beach	65	Male	No		No	FL resident	04/27/20
33,066	Palm Beach	38	Female	No		Yes	FL resident	04/27/20
33,067	Palm Beach	75	Male	No		Unknown	FL resident	04/28/20
33,068	Palm Beach	98	Female	No		No	FL resident	04/28/20
33,069	Palm Beach	56	Male	No		No	FL resident	04/28/20
33,070	Palm Beach	51	Male	Unknown		Unknown	FL resident	04/28/20
33,071	Palm Beach	47	Male	Unknown		Unknown	FL resident	04/28/20
33,072	Palm Beach	30	Female	No		No	FL resident	04/28/20
33,073	Palm Beach	21	Male	No		No	FL resident	04/28/20
33,074	Palm Beach	37	Female	No		Yes	FL resident	04/28/20
33,075	Palm Beach	94	Male	No		Yes	FL resident	04/28/20
33,076	Palm Beach	50	Male	Unknown		Unknown	FL resident	04/28/20
33,077	Palm Beach	67	Male	Unknown		Unknown	FL resident	04/28/20
33,078	Palm Beach	29	Female	No		No	FL resident	04/28/20
33,079	Palm Beach	49	Male	Unknown		Unknown	FL resident	04/28/20
33,080	Palm Beach	57	Female	No		Unknown	FL resident	04/28/20
33,081	Palm Beach	33	Male	Unknown		Unknown	FL resident	04/28/20
33,082	Palm Beach	51	Male	No		Yes	FL resident	04/28/20
33,083	Palm Beach	41	Female	No		No	FL resident	04/28/20
33,084	Palm Beach	82	Female	No		Unknown	FL resident	04/28/20
33,085	Palm Beach	41	Female	Yes	FL; UNKNOWN	Unknown	FL resident	04/28/20
33,086	Palm Beach	25	Female	Unknown		Unknown	FL resident	04/28/20
33,087	Palm Beach	71	Male	Unknown		Unknown	FL resident	04/28/20
33,088	Palm Beach	58	Female	Unknown		Unknown	FL resident	04/28/20
33,089	Palm Beach	35	Female	Unknown			FL resident	04/28/20
33,090	Palm Beach	56	Female	Unknown		No	FL resident	04/28/20
33,091	Palm Beach	87	Female	Unknown			FL resident	04/28/20
33,092	Palm Beach	58	Female	Unknown		Unknown	FL resident	04/28/20
33,093	Palm Beach	66	Male	Unknown			FL resident	04/28/20
33,094	Palm Beach	44	Male	Unknown		Unknown	FL resident	04/28/20
33,095	Palm Beach	40	Female	No		No	FL resident	04/28/20
33,096	Palm Beach	76	Female	Unknown		Unknown	FL resident	04/28/20
33,097	Palm Beach	78	Male	Unknown		Unknown	FL resident	04/28/20
33,098	Palm Beach	65	Female	No		No	FL resident	04/28/20

# Coronavirus: line list of cases

Data verified as of May 6, 2020 at 10 AM

Data in this report are provisional and subject to change.

Case	County	Age	Gender	Travel related	Travel detail	Contact with a confirmed case	Jurisdiction	Date case counted
33,099	Palm Beach	61	Male	No		Unknown	FL resident	04/28/20
33,100	Palm Beach	12	Male	No		Yes	FL resident	04/28/20
33,101	Palm Beach	36	Female	No		Yes	FL resident	04/28/20
33,102	Palm Beach	55	Female	Unknown		Unknown	FL resident	04/28/20
33,103	Palm Beach	91	Male	Unknown		Unknown	FL resident	04/29/20
33,104	Palm Beach	93	Male	Unknown		Unknown	FL resident	04/29/20
33,105	Palm Beach	94	Female	No		Unknown	FL resident	04/29/20
33,106	Palm Beach	81	Male	Unknown		Unknown	FL resident	04/29/20
33,107	Palm Beach	94	Female	Unknown			FL resident	04/29/20
33,108	Palm Beach	24	Male	No		Yes	FL resident	04/29/20
33,109	Palm Beach	87	Female	No		Unknown	FL resident	04/29/20
33,110	Palm Beach	83	Female	No		Unknown	FL resident	04/29/20
33,111	Palm Beach	34	Male	No		Yes	FL resident	04/29/20
33,112	Palm Beach	87	Male	Unknown			FL resident	04/29/20
33,113	Palm Beach	80	Male	Unknown			FL resident	04/29/20
33,114	Palm Beach	94	Female	Unknown			FL resident	04/29/20
33,115	Palm Beach	92	Female	Unknown			FL resident	04/29/20
33,116	Palm Beach	37	Male	Unknown		Unknown	FL resident	04/29/20
33,117	Palm Beach	67	Male	Unknown			FL resident	04/29/20
33,118	Palm Beach	53	Male	No		Unknown	FL resident	04/29/20
33,119	Palm Beach	42	Female	No		Unknown	FL resident	04/29/20
33,120	Palm Beach	42	Male	No		Unknown	FL resident	04/29/20
33,121	Palm Beach	23	Female	No		Yes	FL resident	04/29/20
33,122	Palm Beach	37	Female	No		Yes	FL resident	04/29/20
33,123	Palm Beach	22	Female	No		Unknown	FL resident	04/29/20
33,124	Palm Beach	31	Male	Unknown		Unknown	FL resident	04/29/20
33,125	Palm Beach	40	Female	Unknown		Unknown	FL resident	04/29/20
33,126	Palm Beach	45	Female	No		Unknown	FL resident	04/29/20
33,127	Palm Beach	25	Female	Unknown		Unknown	FL resident	04/29/20
33,128	Palm Beach	31	Female	No		Unknown	FL resident	04/29/20
33,129	Palm Beach	58	Male	No			FL resident	04/29/20
33,130	Palm Beach	37	Female	Unknown			FL resident	04/29/20
33,131	Palm Beach	36	Female	Unknown		Unknown	FL resident	04/29/20
33,132	Palm Beach	37	Male	Unknown		Unknown	FL resident	04/29/20
33,133	Palm Beach	89	Male	Unknown		Unknown	FL resident	04/29/20
33,134	Palm Beach	92	Female	Unknown			FL resident	04/29/20
33,135	Palm Beach	68	Female	Unknown			FL resident	04/29/20
33,136	Palm Beach	28	Male	No		Unknown	FL resident	04/29/20
33,137	Palm Beach	73	Male	Unknown		Unknown	FL resident	04/29/20
33,138	Palm Beach	85	Female	No		Yes	FL resident	04/29/20
33,139	Palm Beach	84	Female	No		Yes	FL resident	04/29/20
33,140	Palm Beach	87	Female	Unknown			FL resident	04/29/20
33,141	Palm Beach	78	Male	No		Yes	FL resident	04/29/20
33,142	Palm Beach	38	Male	Unknown		No	FL resident	04/29/20
33,143	Palm Beach	71	Female	Unknown			FL resident	04/29/20
33,144	Palm Beach	79	Female	Yes	FL; MEXICO	Yes	FL resident	04/29/20
33,145	Palm Beach	57	Male	Unknown		Unknown	FL resident	04/29/20
33,146	Palm Beach	56	Female	No		No	FL resident	04/29/20
33,147	Palm Beach	32	Male	No		No	FL resident	04/29/20
33,148	Palm Beach	65	Male	No		Unknown	FL resident	04/29/20
33,149	Palm Beach	63	Female	No		No	FL resident	04/29/20
33,150	Palm Beach	89	Female	No		Unknown	FL resident	04/29/20
33,151	Palm Beach	25	Female	No			FL resident	04/29/20
33,152	Palm Beach	65	Female	Unknown		Unknown	FL resident	04/29/20
33,153	Palm Beach	67	Male	No		No	FL resident	04/29/20
33,154	Palm Beach	49	Male	No		No	FL resident	04/29/20
33,155	Palm Beach	86	Female	Unknown		Unknown	FL resident	04/29/20
33,156	Palm Beach	84	Male	Unknown			FL resident	04/29/20
33,157	Palm Beach	34	Male	Unknown		Unknown	FL resident	04/29/20
33,158	Palm Beach	45	Female	Unknown		Unknown	FL resident	04/29/20
33,159	Palm Beach	43	Male	Unknown		Yes	FL resident	04/29/20
33,160	Palm Beach	68	Male	No		No	FL resident	04/30/20

# Coronavirus: line list of cases

Data verified as of May 6, 2020 at 10 AM

Data in this report are provisional and subject to change.

Case	County	Age	Gender	Travel related	Travel detail	Contact with a confirmed case	Jurisdiction	Date case counted
33,161	Palm Beach	29	Male	Unknown		Unknown	FL resident	04/30/20
33,162	Palm Beach	40	Male	Unknown		Unknown	FL resident	04/30/20
33,163	Palm Beach	22	Female	Unknown		Unknown	FL resident	04/30/20
33,164	Palm Beach	27	Female	Unknown		Unknown	FL resident	04/30/20
33,165	Palm Beach	40	Female	No		No	FL resident	04/30/20
33,166	Palm Beach	24	Male	No		No	FL resident	04/30/20
33,167	Palm Beach	32	Male	No		Yes	FL resident	04/30/20
33,168	Palm Beach	74	Male	Unknown			FL resident	04/30/20
33,169	Palm Beach	55	Male	No		No	FL resident	04/30/20
33,170	Palm Beach	74	Female	Unknown		No	FL resident	04/30/20
33,171	Palm Beach	42	Male	Unknown		Unknown	FL resident	04/30/20
33,172	Palm Beach	37	Male	No		Yes	FL resident	04/30/20
33,173	Palm Beach	42	Male	No		No	FL resident	04/30/20
33,174	Palm Beach	39	Male	No		Yes	FL resident	04/30/20
33,175	Palm Beach	58	Female	No		Unknown	FL resident	04/30/20
33,176	Palm Beach	60	Female	No		Unknown	FL resident	04/30/20
33,177	Palm Beach	53	Female	No		Unknown	FL resident	04/30/20
33,178	Palm Beach	63	Male	No		Unknown	FL resident	04/30/20
33,179	Palm Beach	52	Male	No		Unknown	FL resident	04/30/20
33,180	Palm Beach	90	Female	Unknown		Unknown	FL resident	04/30/20
33,181	Palm Beach	42	Male	Unknown		Unknown	FL resident	04/30/20
33,182	Palm Beach	55	Male	Unknown		Unknown	FL resident	04/30/20
33,183	Palm Beach	50	Female	No		Unknown	FL resident	04/30/20
33,184	Palm Beach	78	Female	No		Unknown	FL resident	04/30/20
33,185	Palm Beach	28	Female	No		Yes	FL resident	04/30/20
33,186	Palm Beach	64	Male	Unknown		Unknown	FL resident	04/30/20
33,187	Palm Beach	61	Male	No		No	FL resident	04/30/20
33,188	Palm Beach	28	Female	Unknown		Unknown	FL resident	04/30/20
33,189	Palm Beach	19	Male	No		No	FL resident	04/30/20
33,190	Palm Beach	46	Male	Unknown		Unknown	FL resident	04/30/20
33,191	Palm Beach	21	Male	No		Unknown	FL resident	04/30/20
33,192	Palm Beach	37	Male	Unknown			FL resident	04/30/20
33,193	Palm Beach	72	Female	Unknown		Unknown	FL resident	04/30/20
33,194	Palm Beach	73	Male	Unknown			FL resident	04/30/20
33,195	Palm Beach	60	Female	No		Yes	FL resident	04/30/20
33,196	Palm Beach	31	Female	No		No	FL resident	04/30/20
33,197	Palm Beach	83	Male	No		No	FL resident	04/30/20
33,198	Palm Beach	79	Male	No		Yes	FL resident	04/30/20
33,199	Palm Beach	66	Female	No		Yes	FL resident	04/30/20
33,200	Palm Beach	62	Male	No		Unknown	FL resident	04/30/20
33,201	Palm Beach	26	Male	Unknown		Yes	FL resident	04/30/20
33,202	Palm Beach	29	Female	Unknown		Unknown	FL resident	04/30/20
33,203	Palm Beach	41	Male	Unknown		Yes	FL resident	04/30/20
33,204	Palm Beach	28	Male	Unknown		Unknown	FL resident	04/30/20
33,205	Palm Beach	70	Male	No		Yes	FL resident	04/30/20
33,206	Palm Beach	49	Male	Unknown		Unknown	FL resident	04/30/20
33,207	Palm Beach	77	Female	No		No	FL resident	04/30/20
33,208	Palm Beach	25	Male	Unknown			FL resident	04/30/20
33,209	Palm Beach	65	Female	No		Yes	FL resident	04/30/20
33,210	Palm Beach	33	Female	No		Yes	FL resident	04/30/20
33,211	Palm Beach	46	Female	Unknown		Unknown	FL resident	04/30/20
33,212	Palm Beach	41	Female	Unknown		Unknown	FL resident	04/30/20
33,213	Palm Beach	40	Female	No		Unknown	FL resident	04/30/20
33,214	Palm Beach	20	Male	No		Yes	FL resident	04/30/20
33,215	Palm Beach	31	Male	No		Unknown	FL resident	04/30/20
33,216	Palm Beach	31	Unknown	No		Yes	FL resident	04/30/20
33,217	Palm Beach	23	Male	No		Unknown	FL resident	04/30/20
33,218	Palm Beach	23	Female	No		Yes	FL resident	04/30/20
33,219	Palm Beach	32	Male	No		Yes	FL resident	04/30/20
33,220	Palm Beach	39	Female	No		No	FL resident	04/30/20
33,221	Palm Beach	32	Male	No		No	FL resident	04/30/20
33,222	Palm Beach	31	Male	No		No	FL resident	04/30/20

# Coronavirus: line list of cases

Data verified as of May 6, 2020 at 10 AM

Data in this report are provisional and subject to change.

Case	County	Age	Gender	Travel related	Travel detail	Contact with a confirmed case	Jurisdiction	Date case counted
33,223	Palm Beach	58	Female	No		Unknown	FL resident	04/30/20
33,224	Palm Beach	15	Female	No		No	FL resident	04/30/20
33,225	Palm Beach	55	Female	No		No	FL resident	04/30/20
33,226	Palm Beach	39	Male	No		Yes	FL resident	04/30/20
33,227	Palm Beach	15	Male	No		No	FL resident	04/30/20
33,228	Palm Beach	39	Female	No		No	FL resident	04/30/20
33,229	Palm Beach	28	Male	Unknown		Unknown	FL resident	04/30/20
33,230	Palm Beach	29	Female	No		Yes	FL resident	04/30/20
33,231	Palm Beach	78	Female	No		Unknown	FL resident	04/30/20
33,232	Palm Beach	24	Male	No		Unknown	FL resident	04/30/20
33,233	Palm Beach	35	Male	No		Yes	FL resident	04/30/20
33,234	Palm Beach	54	Female	No		Yes	FL resident	04/30/20
33,235	Palm Beach	91	Female	Unknown		Unknown	FL resident	04/30/20
33,236	Palm Beach	68	Male	No		No	FL resident	05/01/20
33,237	Palm Beach	91	Female	Unknown			FL resident	05/01/20
33,238	Palm Beach	87	Male	Unknown			FL resident	05/01/20
33,239	Palm Beach	37	Male	Unknown		Unknown	FL resident	05/01/20
33,240	Palm Beach	16	Female	Unknown		Unknown	FL resident	05/01/20
33,241	Palm Beach	66	Female	Unknown			FL resident	05/01/20
33,242	Palm Beach	23	Female	Unknown		Unknown	FL resident	05/01/20
33,243	Palm Beach	67	Female	No		No	FL resident	05/01/20
33,244	Palm Beach	67	Female	No		No	FL resident	05/01/20
33,245	Palm Beach	42	Female	Unknown		Unknown	FL resident	05/01/20
33,246	Palm Beach	70	Male	Unknown			FL resident	05/01/20
33,247	Palm Beach	14	Female	No		No	FL resident	05/01/20
33,248	Palm Beach	59	Male	No		Yes	FL resident	05/01/20
33,249	Palm Beach	76	Male	No		No	FL resident	05/01/20
33,250	Palm Beach	58	Female	No		No	FL resident	05/01/20
33,251	Palm Beach	41	Female	No		Unknown	FL resident	05/01/20
33,252	Palm Beach	57	Female	No		Unknown	FL resident	05/01/20
33,253	Palm Beach	34	Female	No		Unknown	FL resident	05/01/20
33,254	Palm Beach	76	Male	No		Yes	FL resident	05/01/20
33,255	Palm Beach	38	Female	Unknown		Unknown	FL resident	05/01/20
33,256	Palm Beach	37	Male	No		No	FL resident	05/01/20
33,257	Palm Beach	48	Male	Unknown		Unknown	FL resident	05/01/20
33,258	Palm Beach	85	Female	No		Yes	FL resident	05/01/20
33,259	Palm Beach	45	Female	Unknown		Unknown	FL resident	05/01/20
33,260	Palm Beach	82	Female	Unknown			FL resident	05/01/20
33,261	Palm Beach	41	Male	Unknown		Unknown	FL resident	05/01/20
33,262	Palm Beach	91	Female	Unknown		No	FL resident	05/01/20
33,263	Palm Beach	78	Male	Unknown			FL resident	05/01/20
33,264	Palm Beach	43	Female	Unknown		Unknown	FL resident	05/01/20
33,265	Palm Beach	35	Female	Unknown		Yes	FL resident	05/01/20
33,266	Palm Beach	63	Female	No		Unknown	FL resident	05/01/20
33,267	Palm Beach	23	Female	Unknown		Unknown	FL resident	05/01/20
33,268	Palm Beach	35	Male	Unknown		Yes	FL resident	05/01/20
33,269	Palm Beach	70	Male	No		Unknown	FL resident	05/01/20
33,270	Palm Beach	27	Male	Unknown			FL resident	05/01/20
33,271	Palm Beach	51	Male	No		Unknown	FL resident	05/01/20
33,272	Palm Beach	33	Male	Unknown		Unknown	FL resident	05/01/20
33,273	Palm Beach	65	Male	No		No	FL resident	05/01/20
33,274	Palm Beach	73	Female	Unknown			FL resident	05/01/20
33,275	Palm Beach	70	Female	Unknown			FL resident	05/02/20
33,276	Palm Beach	49	Male	No		No	FL resident	05/02/20
33,277	Palm Beach	54	Female	No		Yes	FL resident	05/02/20
33,278	Palm Beach	21	Male	Unknown			FL resident	05/02/20
33,279	Palm Beach	79	Female	Unknown			FL resident	05/02/20
33,280	Palm Beach	58	Male	Unknown			FL resident	05/02/20
33,281	Palm Beach	63	Male	Unknown			FL resident	05/02/20
33,282	Palm Beach	29	Female	No		Yes	FL resident	05/02/20
33,283	Palm Beach	65	Male	No		No	FL resident	05/02/20
33,284	Palm Beach	46	Male	Unknown			FL resident	05/02/20



# Coronavirus: line list of cases

Data verified as of May 6, 2020 at 10 AM

Data in this report are provisional and subject to change.

Case	County	Age	Gender	Travel related	Travel detail	Contact with a confirmed case	Jurisdiction	Date case counted
33,285	Palm Beach	30	Female	Unknown		Unknown	FL resident	05/02/20
33,286	Palm Beach	94	Female	Unknown			FL resident	05/02/20
33,287	Palm Beach	45	Male	No		Unknown	FL resident	05/02/20
33,288	Palm Beach	38	Male	Unknown			FL resident	05/02/20
33,289	Palm Beach	80	Female	No		Yes	FL resident	05/02/20
33,290	Palm Beach	90	Female	Unknown			FL resident	05/02/20
33,291	Palm Beach	50	Male	Unknown			FL resident	05/02/20
33,292	Palm Beach	29	Male	Unknown			FL resident	05/02/20
33,293	Palm Beach	24	Male	Unknown			FL resident	05/02/20
33,294	Palm Beach	51	Female	Unknown			FL resident	05/02/20
33,295	Palm Beach	28	Male	No		Yes	FL resident	05/02/20
33,296	Palm Beach	24	Male	No		Yes	FL resident	05/02/20
33,297	Palm Beach	62	Female	Unknown			FL resident	05/02/20
33,298	Palm Beach	26	Male	No		Yes	FL resident	05/02/20
33,299	Palm Beach	81	Male	Unknown			FL resident	05/02/20
33,300	Palm Beach	90	Female	Unknown			FL resident	05/02/20
33,301	Palm Beach	40	Female	Unknown			FL resident	05/02/20
33,302	Palm Beach	80	Female	No		No	FL resident	05/02/20
33,303	Palm Beach	18	Female	No		No	FL resident	05/02/20
33,304	Palm Beach	62	Male	Unknown			FL resident	05/02/20
33,305	Palm Beach	63	Female	Unknown			FL resident	05/02/20
33,306	Palm Beach	76	Female	Unknown			FL resident	05/02/20
33,307	Palm Beach	35	Male	Unknown			FL resident	05/02/20
33,308	Palm Beach	34	Female	Unknown			FL resident	05/02/20
33,309	Palm Beach	65	Male	Unknown			FL resident	05/02/20
33,310	Palm Beach	77	Female	Unknown			FL resident	05/02/20
33,311	Palm Beach	64	Male	Unknown			FL resident	05/02/20
33,312	Palm Beach	37	Male	Unknown			FL resident	05/02/20
33,313	Palm Beach	74	Female	Unknown			FL resident	05/02/20
33,314	Palm Beach	31	Female	Unknown			FL resident	05/02/20
33,315	Palm Beach	23	Male	No		No	FL resident	05/02/20
33,316	Palm Beach	65	Male	No		Unknown	FL resident	05/02/20
33,317	Palm Beach	48	Female	No		No	FL resident	05/02/20
33,318	Palm Beach	56	Male	Unknown			FL resident	05/02/20
33,319	Palm Beach	96	Female	Unknown			FL resident	05/02/20
33,320	Palm Beach	62	Male	Unknown			FL resident	05/02/20
33,321	Palm Beach	27	Female	Unknown			FL resident	05/02/20
33,322	Palm Beach	41	Male	Unknown			FL resident	05/02/20
33,323	Palm Beach	45	Male	Unknown			FL resident	05/02/20
33,324	Palm Beach	31	Female	No		No	FL resident	05/02/20
33,325	Palm Beach	46	Female	No		Yes	FL resident	05/02/20
33,326	Palm Beach	68	Male	No		Unknown	FL resident	05/03/20
33,327	Palm Beach	101	Female	Unknown			FL resident	05/03/20
33,328	Palm Beach	79	Male	No		No	FL resident	05/03/20
33,329	Palm Beach	58	Male	Unknown			FL resident	05/03/20
33,330	Palm Beach	68	Male	No		No	FL resident	05/03/20
33,331	Palm Beach	61	Male	No		Yes	FL resident	05/03/20
33,332	Palm Beach	96	Male	No		Yes	FL resident	05/03/20
33,333	Palm Beach	48	Male	No		No	FL resident	05/03/20
33,334	Palm Beach	55	Female	Unknown			FL resident	05/03/20
33,335	Palm Beach	35	Female	No		Yes	FL resident	05/03/20
33,336	Palm Beach	41	Male	No		No	FL resident	05/03/20
33,337	Palm Beach	78	Male	Unknown			FL resident	05/03/20
33,338	Palm Beach	86	Male	No		Unknown	FL resident	05/03/20
33,339	Palm Beach	34	Male	No		No	FL resident	05/03/20
33,340	Palm Beach	27	Female	No		Yes	FL resident	05/03/20
33,341	Palm Beach	40	Female	No		No	FL resident	05/03/20
33,342	Palm Beach	31	Female	No		Yes	FL resident	05/03/20
33,343	Palm Beach	58	Male	No		Yes	FL resident	05/03/20
33,344	Palm Beach	27	Male	Unknown			FL resident	05/03/20
33,345	Palm Beach	51	Female	No		No	FL resident	05/03/20
33,346	Palm Beach	55	Female	Unknown			FL resident	05/03/20

# Coronavirus: line list of cases

Data verified as of May 6, 2020 at 10 AM

Data in this report are provisional and subject to change.

Case	County	Age	Gender	Travel related	Travel detail	Contact with a confirmed case	Jurisdiction	Date case counted
33,347	Palm Beach	81	Female	No		No	FL resident	05/03/20
33,348	Palm Beach	43	Female	No		No	FL resident	05/03/20
33,349	Palm Beach	17	Female	Unknown		Unknown	FL resident	05/03/20
33,350	Palm Beach	75	Male	Unknown			FL resident	05/03/20
33,351	Palm Beach	43	Female	No		No	FL resident	05/03/20
33,352	Palm Beach	42	Female	Unknown			FL resident	05/03/20
33,353	Palm Beach	70	Male	Unknown			FL resident	05/03/20
33,354	Palm Beach	32	Male	No		No	FL resident	05/03/20
33,355	Palm Beach	19	Female	No		Yes	FL resident	05/03/20
33,356	Palm Beach	78	Male	Unknown		No	FL resident	05/03/20
33,357	Palm Beach	49	Female	No		Yes	FL resident	05/03/20
33,358	Palm Beach	49	Female	No		Yes	FL resident	05/03/20
33,359	Palm Beach	19	Female	No		No	FL resident	05/03/20
33,360	Palm Beach	26	Male	No		Yes	FL resident	05/03/20
33,361	Palm Beach	20	Female	No		Yes	FL resident	05/03/20
33,362	Palm Beach	18	Male	No		Yes	FL resident	05/03/20
33,363	Palm Beach	57	Male	Unknown		Unknown	FL resident	05/03/20
33,364	Palm Beach	49	Male	No		Unknown	FL resident	05/03/20
33,365	Palm Beach	68	Male	No		Unknown	FL resident	05/03/20
33,366	Palm Beach	29	Male	Unknown			FL resident	05/03/20
33,367	Palm Beach	46	Male	No		No	FL resident	05/03/20
33,368	Palm Beach	43	Female	No		No	FL resident	05/03/20
33,369	Palm Beach	69	Female	No		No	FL resident	05/03/20
33,370	Palm Beach	32	Female	Unknown			FL resident	05/03/20
33,371	Palm Beach	37	Male	Unknown			FL resident	05/03/20
33,372	Palm Beach	42	Female	Unknown			FL resident	05/03/20
33,373	Palm Beach	15	Female	Unknown		Unknown	FL resident	05/03/20
33,374	Palm Beach	21	Female	No			FL resident	05/03/20
33,375	Palm Beach	53	Female	No		Unknown	FL resident	05/03/20
33,376	Palm Beach	17	Female	Unknown		Unknown	FL resident	05/03/20
33,377	Palm Beach	31	Male	No		Yes	FL resident	05/03/20
33,378	Palm Beach	48	Male	Unknown			FL resident	05/03/20
33,379	Palm Beach	86	Male	No		No	FL resident	05/03/20
33,380	Palm Beach	28	Female	No		Yes	FL resident	05/03/20
33,381	Palm Beach	50	Female	No		No	FL resident	05/03/20
33,382	Palm Beach	52	Male	No		Unknown	FL resident	05/03/20
33,383	Palm Beach	21	Male	Unknown		Unknown	FL resident	05/03/20
33,384	Palm Beach	20	Female	No		Yes	FL resident	05/03/20
33,385	Palm Beach	63	Female	Unknown			FL resident	05/03/20
33,386	Palm Beach	55	Male	Unknown			FL resident	05/03/20
33,387	Palm Beach	30	Male	Unknown			FL resident	05/03/20
33,388	Palm Beach	10	Female	Yes	BURKINA FASO	Yes	FL resident	05/03/20
33,389	Palm Beach	26	Male	Unknown			FL resident	05/03/20
33,390	Palm Beach	38	Female	No		Unknown	FL resident	05/03/20
33,391	Palm Beach	56	Female	Unknown			FL resident	05/03/20
33,392	Palm Beach	30	Female	No		Yes	FL resident	05/03/20
33,393	Palm Beach	54	Female	Unknown			FL resident	05/03/20
33,394	Palm Beach	61	Female	Unknown			FL resident	05/03/20
33,395	Palm Beach	55	Male	Unknown		No	FL resident	05/03/20
33,396	Palm Beach	44	Male	Unknown		Yes	FL resident	05/03/20
33,397	Palm Beach	46	Male	Unknown		No	FL resident	05/03/20
33,398	Palm Beach	69	Male	Unknown			FL resident	05/03/20
33,399	Palm Beach	26	Female	Unknown		Unknown	FL resident	05/03/20
33,400	Palm Beach	29	Female	No		Yes	FL resident	05/03/20
33,401	Palm Beach	35	Male	Unknown			FL resident	05/03/20
33,402	Palm Beach	27	Female	Unknown		Unknown	FL resident	05/03/20
33,403	Palm Beach	26	Female	Unknown		Unknown	FL resident	05/03/20
33,404	Palm Beach	24	Female	Unknown		Unknown	FL resident	05/03/20
33,405	Palm Beach	67	Male	Unknown			FL resident	05/03/20
33,406	Palm Beach	54	Male	Unknown			FL resident	05/03/20
33,407	Palm Beach	63	Male	Unknown			FL resident	05/03/20
33,408	Palm Beach	52	Female	Unknown		Unknown	FL resident	05/03/20

# Coronavirus: line list of cases

Data verified as of May 6, 2020 at 10 AM

Data in this report are provisional and subject to change.

Case	County	Age	Gender	Travel related	Travel detail	Contact with a confirmed case	Jurisdiction	Date case counted
33,409	Palm Beach	72	Male	Unknown			FL resident	05/03/20
33,410	Palm Beach	35	Male	Unknown		Unknown	FL resident	05/03/20
33,411	Palm Beach	53	Female	No		Yes	FL resident	05/03/20
33,412	Palm Beach	20	Male	No		Yes	FL resident	05/03/20
33,413	Palm Beach	26	Female	Unknown		Unknown	FL resident	05/03/20
33,414	Palm Beach	54	Male	No		Yes	FL resident	05/03/20
33,415	Palm Beach	62	Male	Unknown			FL resident	05/03/20
33,416	Palm Beach	52	Female	Unknown			FL resident	05/03/20
33,417	Palm Beach	60	Male	Unknown			FL resident	05/03/20
33,418	Palm Beach	36	Female	Unknown			FL resident	05/03/20
33,419	Palm Beach	45	Female	No		Unknown	FL resident	05/03/20
33,420	Palm Beach	18	Male	Unknown			FL resident	05/03/20
33,421	Palm Beach	40	Male	Unknown			FL resident	05/03/20
33,422	Palm Beach	55	Female	Unknown		Unknown	FL resident	05/03/20
33,423	Palm Beach	58	Female	Unknown			FL resident	05/03/20
33,424	Palm Beach	35	Male	Unknown		Unknown	FL resident	05/03/20
33,425	Palm Beach	56	Male	Unknown		Unknown	FL resident	05/03/20
33,426	Palm Beach	41	Male	Unknown		Unknown	FL resident	05/03/20
33,427	Palm Beach	61	Male	Unknown			FL resident	05/03/20
33,428	Palm Beach	51	Female	Unknown			FL resident	05/03/20
33,429	Palm Beach	42	Female	Unknown		Unknown	FL resident	05/03/20
33,430	Palm Beach	33	Male	Unknown			FL resident	05/03/20
33,431	Palm Beach	70	Female	Unknown			FL resident	05/03/20
33,432	Palm Beach	77	Male	Unknown			FL resident	05/03/20
33,433	Palm Beach	79	Female	Unknown			FL resident	05/03/20
33,434	Palm Beach	63	Male	Unknown		Unknown	FL resident	05/03/20
33,435	Palm Beach	75	Male	Unknown			FL resident	05/03/20
33,436	Palm Beach	55	Female	Unknown			FL resident	05/03/20
33,437	Palm Beach	63	Female	Unknown			FL resident	05/03/20
33,438	Palm Beach	41	Male	Unknown		Unknown	FL resident	05/03/20
33,439	Palm Beach	71	Female	Unknown			FL resident	05/03/20
33,440	Palm Beach	26	Female	Unknown		Unknown	FL resident	05/03/20
33,441	Palm Beach	34	Female	Unknown			FL resident	05/03/20
33,442	Palm Beach	44	Male	Unknown		Unknown	FL resident	05/03/20
33,443	Palm Beach	18	Female	Unknown		Unknown	FL resident	05/03/20
33,444	Palm Beach	57	Male	Unknown		Unknown	FL resident	05/03/20
33,445	Palm Beach	40	Male	Unknown			FL resident	05/03/20
33,446	Palm Beach	83	Female	Unknown			FL resident	05/03/20
33,447	Palm Beach	60	Male	Unknown			FL resident	05/03/20
33,448	Palm Beach	31	Male	Unknown			FL resident	05/03/20
33,449	Palm Beach	68	Male	Unknown			FL resident	05/03/20
33,450	Palm Beach	66	Male	Unknown			FL resident	05/03/20
33,451	Palm Beach	29	Male	Unknown		Unknown	FL resident	05/03/20
33,452	Palm Beach	37	Male	Unknown		Unknown	FL resident	05/03/20
33,453	Palm Beach	69	Male	Unknown			FL resident	05/03/20
33,454	Palm Beach	25	Female	Unknown		Unknown	FL resident	05/03/20
33,455	Palm Beach	29	Female	No		No	FL resident	05/03/20
33,456	Palm Beach	20	Male	No		Yes	FL resident	05/03/20
33,457	Palm Beach	53	Female	No		No	FL resident	05/03/20
33,458	Palm Beach	83	Female	No		No	FL resident	05/03/20
33,459	Palm Beach	65	Male	No		Yes	FL resident	05/03/20
33,460	Palm Beach	42	Female	No		Yes	FL resident	05/03/20
33,461	Palm Beach	32	Male	No		Yes	FL resident	05/03/20
33,462	Palm Beach	52	Female	Unknown		Unknown	FL resident	05/03/20
33,463	Palm Beach	6	Female	No		Yes	FL resident	05/03/20
33,464	Palm Beach	70	Female	No			FL resident	05/03/20
33,465	Palm Beach	20	Male	No		No	FL resident	05/03/20
33,466	Palm Beach	33	Female	No		Yes	FL resident	05/03/20
33,467	Palm Beach	33	Male	No		No	FL resident	05/03/20
33,468	Palm Beach	45	Male	No		No	FL resident	05/03/20
33,469	Palm Beach	67	Female	No			FL resident	05/03/20
33,470	Palm Beach	54	Female	No			FL resident	05/03/20

# Coronavirus: line list of cases

Data verified as of May 6, 2020 at 10 AM

Data in this report are provisional and subject to change.

Case	County	Age	Gender	Travel related	Travel detail	Contact with a confirmed case	Jurisdiction	Date case counted
33,471	Palm Beach	48	Female	No		No	FL resident	05/03/20
33,472	Palm Beach	48	Male	No			FL resident	05/03/20
33,473	Palm Beach	29	Male	No			FL resident	05/03/20
33,474	Palm Beach	24	Male	No		No	FL resident	05/03/20
33,475	Palm Beach	78	Male	No		No	FL resident	05/03/20
33,476	Palm Beach	73	Female	Unknown			FL resident	05/03/20
33,477	Palm Beach	35	Male	Unknown			FL resident	05/03/20
33,478	Palm Beach	46	Male	No		Yes	FL resident	05/03/20
33,479	Palm Beach	47	Male	No			FL resident	05/03/20
33,480	Palm Beach	0	Male	No		Yes	FL resident	05/03/20
33,481	Palm Beach	80	Female	Unknown		Unknown	FL resident	05/03/20
33,482	Palm Beach	85	Female	Unknown			FL resident	05/03/20
33,483	Palm Beach	29	Male	No		Yes	FL resident	05/03/20
33,484	Palm Beach	29	Male	No		Unknown	FL resident	05/03/20
33,485	Palm Beach	29	Male	No		Unknown	FL resident	05/03/20
33,486	Palm Beach	28	Male	No			FL resident	05/03/20
33,487	Palm Beach	54	Female	Unknown		Unknown	FL resident	05/03/20
33,488	Palm Beach	19	Male	No			FL resident	05/03/20
33,489	Palm Beach	35	Male	No		Unknown	FL resident	05/03/20
33,490	Palm Beach	22	Male	No			FL resident	05/03/20
33,491	Palm Beach	42	Male	No		Unknown	FL resident	05/03/20
33,492	Palm Beach	31	Male	No		Yes	FL resident	05/03/20
33,493	Palm Beach	74	Male	Unknown			FL resident	05/03/20
33,494	Palm Beach	15	Female	No		Yes	FL resident	05/03/20
33,495	Palm Beach	71	Male	Unknown			FL resident	05/03/20
33,496	Palm Beach	83	Female	Unknown			FL resident	05/04/20
33,497	Palm Beach	65	Male	No		No	FL resident	05/04/20
33,498	Palm Beach	50	Female	No		Yes	FL resident	05/04/20
33,499	Palm Beach	36	Male	Unknown		Unknown	FL resident	05/04/20
33,500	Palm Beach	19	Female	No		Yes	FL resident	05/04/20
33,501	Palm Beach	27	Male	Unknown		Unknown	FL resident	05/04/20
33,502	Palm Beach	21	Male	No		Unknown	FL resident	05/04/20
33,503	Palm Beach	19	Male	No		Unknown	FL resident	05/04/20
33,504	Palm Beach	19	Male	Unknown		Unknown	FL resident	05/04/20
33,505	Palm Beach	20	Male	No		Unknown	FL resident	05/04/20
33,506	Palm Beach	41	Male	No		Unknown	FL resident	05/04/20
33,507	Palm Beach	39	Male	No		Unknown	FL resident	05/04/20
33,508	Palm Beach	37	Male	No			FL resident	05/04/20
33,509	Palm Beach	29	Male	No			FL resident	05/04/20
33,510	Palm Beach	23	Male	No		Unknown	FL resident	05/04/20
33,511	Palm Beach	19	Male	No		Unknown	FL resident	05/04/20
33,512	Palm Beach	21	Male	No		Unknown	FL resident	05/04/20
33,513	Palm Beach	52	Male	Unknown		Unknown	FL resident	05/04/20
33,514	Palm Beach	22	Male	No		Unknown	FL resident	05/04/20
33,515	Palm Beach	19	Female	Unknown		Unknown	FL resident	05/04/20
33,516	Palm Beach	78	Female	Unknown			FL resident	05/04/20
33,517	Palm Beach	29	Male	Unknown			FL resident	05/04/20
33,518	Palm Beach	47	Female	Unknown		Unknown	FL resident	05/04/20
33,519	Palm Beach	75	Male	No		Yes	FL resident	05/04/20
33,520	Palm Beach	12	Female	No		Yes	FL resident	05/04/20
33,521	Palm Beach	45	Male	No		No	FL resident	05/04/20
33,522	Palm Beach	69	Female	No		Unknown	FL resident	05/04/20
33,523	Palm Beach	74	Female	Unknown			FL resident	05/04/20
33,524	Palm Beach	70	Male	No		Yes	FL resident	05/04/20
33,525	Palm Beach	39	Male	Unknown			FL resident	05/04/20
33,526	Palm Beach	92	Male	No		Unknown	FL resident	05/04/20
33,527	Palm Beach	49	Female	No		Unknown	FL resident	05/04/20
33,528	Palm Beach	85	Female	No		Unknown	FL resident	05/04/20
33,529	Palm Beach	94	Female	No		Unknown	FL resident	05/04/20
33,530	Palm Beach	92	Female	No		Unknown	FL resident	05/04/20
33,531	Palm Beach	88	Male	No		Unknown	FL resident	05/04/20
33,532	Palm Beach	31	Female	No		Yes	FL resident	05/04/20

# Coronavirus: line list of cases

Data verified as of May 6, 2020 at 10 AM

Data in this report are provisional and subject to change.

Case	County	Age	Gender	Travel related	Travel detail	Contact with a confirmed case	Jurisdiction	Date case counted
33,533	Palm Beach	87	Female	No		Unknown	FL resident	05/04/20
33,534	Palm Beach	37	Male	No		Unknown	FL resident	05/04/20
33,535	Palm Beach	39	Male	Unknown			FL resident	05/04/20
33,536	Palm Beach	25	Female	Unknown			FL resident	05/04/20
33,537	Palm Beach	43	Male	Unknown			FL resident	05/04/20
33,538	Palm Beach	10	Female	Unknown			FL resident	05/04/20
33,539	Palm Beach	24	Male	Unknown			FL resident	05/04/20
33,540	Palm Beach	16	Female	No		Yes	FL resident	05/04/20
33,541	Palm Beach	33	Female	Unknown		Yes	FL resident	05/04/20
33,542	Palm Beach	40	Male	No		No	FL resident	05/04/20
33,543	Palm Beach	50	Female	Unknown			FL resident	05/04/20
33,544	Palm Beach	27	Female	No		No	FL resident	05/04/20
33,545	Palm Beach	22	Male	Unknown			FL resident	05/04/20
33,546	Palm Beach	50	Male	Unknown			FL resident	05/04/20
33,547	Palm Beach	24	Female	No		No	FL resident	05/04/20
33,548	Palm Beach	85	Female	Unknown			FL resident	05/04/20
33,549	Palm Beach	28	Male	Unknown			FL resident	05/04/20
33,550	Palm Beach	24	Female	Unknown			FL resident	05/04/20
33,551	Palm Beach	31	Female	Unknown			FL resident	05/04/20
33,552	Palm Beach	33	Female	Unknown			FL resident	05/04/20
33,553	Palm Beach	41	Male	Unknown		Yes	FL resident	05/04/20
33,554	Palm Beach	29	Male	No		Unknown	FL resident	05/04/20
33,555	Palm Beach	55	Female	No		Unknown	FL resident	05/04/20
33,556	Palm Beach	64	Male	Unknown			FL resident	05/04/20
33,557	Palm Beach	19	Male	No		Yes	FL resident	05/04/20
33,558	Palm Beach	17	Female	No		Yes	FL resident	05/04/20
33,559	Palm Beach	43	Female	Unknown			FL resident	05/04/20
33,560	Palm Beach	26	Male	No		No	FL resident	05/04/20
33,561	Palm Beach	70	Female	No		Yes	FL resident	05/04/20
33,562	Palm Beach	33	Female	Unknown			FL resident	05/04/20
33,563	Palm Beach	63	Female	Unknown			FL resident	05/04/20
33,564	Palm Beach	24	Female	No		Yes	FL resident	05/04/20
33,565	Palm Beach	27	Female	No		Yes	FL resident	05/04/20
33,566	Palm Beach	27	Male	Unknown			FL resident	05/04/20
33,567	Palm Beach	44	Male	No		No	FL resident	05/04/20
33,568	Palm Beach	60	Female	No		Unknown	FL resident	05/04/20
33,569	Palm Beach	47	Female	No		Yes	FL resident	05/04/20
33,570	Palm Beach	6	Female	No		Yes	FL resident	05/04/20
33,571	Palm Beach	53	Female	Unknown			FL resident	05/04/20
33,572	Palm Beach	33	Female	No		No	FL resident	05/04/20
33,573	Palm Beach	21	Female	No		Unknown	FL resident	05/04/20
33,574	Palm Beach	95	Female	Unknown			FL resident	05/04/20
33,575	Palm Beach	63	Female	Unknown			FL resident	05/04/20
33,576	Palm Beach	38	Male	Unknown			FL resident	05/04/20
33,577	Palm Beach	65	Male	Unknown			FL resident	05/04/20
33,578	Palm Beach	68	Male	No		Unknown	FL resident	05/05/20
33,579	Palm Beach	30	Male	Unknown			FL resident	05/05/20
33,580	Palm Beach	13	Female	Unknown		Unknown	FL resident	05/05/20
33,581	Palm Beach	36	Male	Unknown		Unknown	FL resident	05/05/20
33,582	Palm Beach	65	Male	Unknown		Unknown	FL resident	05/05/20
33,583	Palm Beach	55	Male	No		No	FL resident	05/05/20
33,584	Palm Beach	5	Female	Unknown			FL resident	05/05/20
33,585	Palm Beach	33	Female	No		No	FL resident	05/05/20
33,586	Palm Beach	40	Female	Unknown			FL resident	05/05/20
33,587	Palm Beach	35	Female	Unknown			FL resident	05/05/20
33,588	Palm Beach	57	Female	Unknown			FL resident	05/05/20
33,589	Palm Beach	22	Male	Unknown			FL resident	05/05/20
33,590	Palm Beach	58	Male	Unknown			FL resident	05/05/20
33,591	Palm Beach	64	Male	Unknown			FL resident	05/05/20
33,592	Palm Beach	81	Male	Unknown			FL resident	05/05/20
33,593	Palm Beach	59	Female	No		Unknown	FL resident	05/05/20
33,594	Palm Beach	54	Female	Unknown			FL resident	05/05/20

# Coronavirus: line list of cases

Data verified as of May 6, 2020 at 10 AM

Data in this report are provisional and subject to change.

Case	County	Age	Gender	Travel related	Travel detail	Contact with a confirmed case	Jurisdiction	Date case counted
33,595	Palm Beach	56	Female	Unknown			FL resident	05/05/20
33,596	Palm Beach	27	Male	No		No	FL resident	05/05/20
33,597	Palm Beach	40	Male	Unknown			FL resident	05/05/20
33,598	Palm Beach	31	Male	Unknown			FL resident	05/05/20
33,599	Palm Beach	20	Male	Unknown			FL resident	05/05/20
33,600	Palm Beach	22	Male	Unknown			FL resident	05/05/20
33,601	Palm Beach	35	Male	Unknown			FL resident	05/05/20
33,602	Palm Beach	27	Female	Unknown			FL resident	05/05/20
33,603	Palm Beach	55	Male	Unknown			FL resident	05/05/20
33,604	Palm Beach	55	Female	No		Unknown	FL resident	05/05/20
33,605	Palm Beach	24	Male	Unknown			FL resident	05/05/20
33,606	Palm Beach	57	Male	Unknown			FL resident	05/05/20
33,607	Palm Beach	78	Male	Unknown			FL resident	05/05/20
33,608	Palm Beach	75	Male	Unknown			FL resident	05/05/20
33,609	Palm Beach	44	Male	Unknown			FL resident	05/05/20
33,610	Palm Beach	94	Female	Unknown		Unknown	FL resident	05/05/20
33,611	Palm Beach	71	Male	Unknown			FL resident	05/05/20
33,612	Palm Beach	58	Male	Unknown			FL resident	05/05/20
33,613	Palm Beach	31	Female	Unknown			FL resident	05/05/20
33,614	Palm Beach	83	Female	Unknown			FL resident	05/05/20
33,615	Palm Beach	81	Male	Unknown			FL resident	05/05/20
33,616	Palm Beach	62	Female	Unknown		Unknown	FL resident	05/05/20
33,617	Palm Beach	28	Male	No		No	FL resident	05/05/20
33,618	Palm Beach	53	Male	Unknown			FL resident	05/05/20
33,619	Palm Beach	34	Female	Unknown			FL resident	05/05/20
33,620	Palm Beach	60	Female	Unknown			FL resident	05/05/20
33,621	Palm Beach	47	Male	Unknown			FL resident	05/05/20
33,622	Palm Beach	22	Female	Unknown			FL resident	05/05/20
33,623	Palm Beach	26	Female	Unknown			FL resident	05/05/20
33,624	Palm Beach	45	Male	Unknown			FL resident	05/05/20
33,625	Palm Beach	75	Male	Unknown			FL resident	05/05/20
33,626	Palm Beach	16	Female	Unknown			FL resident	05/05/20
33,627	Palm Beach	13	Female	Unknown			FL resident	05/05/20
33,628	Palm Beach	12	Male	Unknown			FL resident	05/05/20
33,629	Palm Beach	54	Female	Unknown			FL resident	05/05/20
33,630	Palm Beach	38	Male	Unknown			FL resident	05/05/20
33,631	Palm Beach	70	Female	Unknown			FL resident	05/05/20
33,632	Palm Beach	53	Male	Unknown			FL resident	05/05/20
33,633	Palm Beach	42	Male	Unknown			FL resident	05/05/20
33,634	Palm Beach	21	Male	Unknown			FL resident	05/05/20
33,635	Palm Beach	19	Male	Unknown			FL resident	05/05/20
33,636	Palm Beach	28	Male	Unknown			FL resident	05/05/20
33,637	Palm Beach	41	Male	Unknown			FL resident	05/05/20
33,638	Palm Beach	14	Male	Unknown			FL resident	05/05/20
33,639	Palm Beach	58	Female	Unknown			FL resident	05/05/20
33,640	Palm Beach	42	Female	Unknown		Unknown	FL resident	05/05/20
33,641	Palm Beach	45	Male	Unknown			FL resident	05/05/20
33,642	Palm Beach	42	Female	Unknown			FL resident	05/05/20
33,643	Palm Beach	37	Male	Unknown			FL resident	05/05/20
33,644	Palm Beach	50	Female	Unknown			FL resident	05/05/20
33,645	Palm Beach	47	Male	Unknown			FL resident	05/05/20
33,646	Palm Beach	23	Male	Unknown			FL resident	05/05/20
33,647	Palm Beach	22	Male	Unknown			FL resident	05/05/20
33,648	Palm Beach	28	Male	Unknown			FL resident	05/05/20
33,649	Palm Beach	19	Male	Unknown			FL resident	05/05/20
33,650	Palm Beach	17	Female	Unknown			FL resident	05/05/20
33,651	Palm Beach	72	Male	Unknown			FL resident	05/05/20
33,652	Palm Beach	32	Male	Unknown			FL resident	05/05/20
33,653	Palm Beach	2	Female	Unknown		Unknown	FL resident	05/05/20
33,654	Palm Beach	52	Male	Unknown			FL resident	05/05/20
33,655	Palm Beach	48	Male	Unknown			FL resident	05/05/20
33,656	Palm Beach	24	Female	Unknown			FL resident	05/05/20



# Coronavirus: line list of cases

Data verified as of May 6, 2020 at 10 AM

Data in this report are provisional and subject to change.

Case	County	Age	Gender	Travel related	Travel detail	Contact with a confirmed case	Jurisdiction	Date case counted
33,657	Palm Beach	54	Male	Unknown			FL resident	05/05/20
33,658	Palm Beach	5	Male	Unknown			FL resident	05/05/20
33,659	Palm Beach	54	Male	Unknown			FL resident	05/05/20
33,660	Palm Beach	37	Male	Unknown			FL resident	05/05/20
33,661	Palm Beach	39	Female	Unknown			FL resident	05/05/20
33,662	Palm Beach	52	Female	Unknown			FL resident	05/05/20
33,663	Palm Beach	25	Male	Unknown			FL resident	05/05/20
33,664	Palm Beach	10	Female	Unknown			FL resident	05/05/20
33,665	Palm Beach	22	Female	Unknown			FL resident	05/05/20
33,666	Palm Beach	32	Female	Unknown			FL resident	05/05/20
33,667	Palm Beach	90	Female	Unknown			FL resident	05/05/20
33,668	Palm Beach	37	Male	Unknown			FL resident	05/05/20
33,669	Palm Beach	60	Male	Unknown			FL resident	05/05/20
33,670	Palm Beach	30	Female	Unknown			FL resident	05/05/20
33,671	Palm Beach	86	Male	Unknown			FL resident	05/05/20
33,672	Palm Beach	18	Female	Unknown			FL resident	05/05/20
33,673	Palm Beach	57	Female	Unknown			FL resident	05/05/20
33,674	Palm Beach	81	Male	Unknown			FL resident	05/05/20
33,675	Palm Beach	59	Male	Unknown			FL resident	05/05/20
33,676	Palm Beach	35	Male	Unknown			FL resident	05/05/20
33,677	Palm Beach	60	Female	Unknown		Unknown	FL resident	05/06/20
33,678	Palm Beach	47	Female	Unknown			FL resident	05/06/20
33,679	Palm Beach	32	Female	Unknown		Unknown	FL resident	05/06/20
33,680	Palm Beach	74	Male	Yes	BELGIUM; FL	No	Non-FL resident	03/13/20
33,681	Palm Beach	73	Male	Yes	NY	Yes	Non-FL resident	03/18/20
33,682	Palm Beach	26	Female	Unknown		Yes	Non-FL resident	03/18/20
33,683	Palm Beach	78	Female	Unknown		Unknown	Non-FL resident	03/19/20
33,684	Palm Beach	73	Male	Yes	NJ	Unknown	Non-FL resident	03/19/20
33,685	Palm Beach	23	Female	Yes	FL; JAMAICA	No	Non-FL resident	03/20/20
33,686	Palm Beach	29	Male	Unknown		Yes	Non-FL resident	03/20/20
33,687	Palm Beach	20	Female	Unknown		Unknown	Non-FL resident	03/20/20
33,688	Palm Beach	65	Male	Yes	FL; MA	No	Non-FL resident	03/25/20
33,689	Palm Beach	41	Female	Yes	NY	No	Non-FL resident	03/25/20
33,690	Palm Beach	71	Male	Unknown		Unknown	Non-FL resident	03/26/20
33,691	Palm Beach	78	Female	Unknown		Unknown	Non-FL resident	03/26/20
33,692	Palm Beach	25	Male	Unknown		Unknown	Non-FL resident	03/27/20
33,693	Palm Beach	30	Male	Unknown		No	Non-FL resident	03/27/20
33,694	Palm Beach	80	Male	Unknown		No	Non-FL resident	03/27/20
33,695	Palm Beach	76	Female	No		No	Non-FL resident	03/28/20
33,696	Palm Beach	23	Male	Unknown		Unknown	Non-FL resident	03/29/20
33,697	Palm Beach	77	Male	Unknown		No	Non-FL resident	03/30/20
33,698	Palm Beach	83	Female	Unknown			Non-FL resident	03/30/20
33,699	Palm Beach	46	Male	Yes	LA	No	Non-FL resident	03/30/20
33,700	Palm Beach	48	Female	Unknown		No	Non-FL resident	03/30/20
33,701	Palm Beach	74	Female	Unknown			Non-FL resident	03/30/20
33,702	Palm Beach	67	Female	No		Yes	Non-FL resident	03/30/20
33,703	Palm Beach	71	Female	Unknown		Unknown	Non-FL resident	03/30/20
33,704	Palm Beach	28	Female	Unknown		Unknown	Non-FL resident	04/01/20
33,705	Palm Beach	79	Female	No		Yes	Non-FL resident	04/01/20
33,706	Palm Beach	84	Female	No		Unknown	Non-FL resident	04/02/20
33,707	Palm Beach	70	Male	No		Unknown	Non-FL resident	04/02/20
33,708	Palm Beach	65	Male	Unknown		Unknown	Non-FL resident	04/02/20
33,709	Palm Beach	72	Female	Unknown		Unknown	Non-FL resident	04/02/20
33,710	Palm Beach	21	Male	Unknown		No	Non-FL resident	04/02/20
33,711	Palm Beach	78	Male	Unknown		No	Non-FL resident	04/02/20
33,712	Palm Beach	72	Male	Unknown		Yes	Non-FL resident	04/02/20
33,713	Palm Beach	70	Female	Unknown			Non-FL resident	04/03/20
33,714	Palm Beach	78	Male	Unknown		No	Non-FL resident	04/04/20
33,715	Palm Beach	58	Female	Yes	NY	Unknown	Non-FL resident	04/05/20
33,716	Palm Beach	68	Male	Yes	FL; NJ	Unknown	Non-FL resident	04/06/20
33,717	Palm Beach	96	Female	Yes	FL; MI	Unknown	Non-FL resident	04/07/20
33,718	Palm Beach	24	Male	Unknown		Unknown	Non-FL resident	04/07/20

# Coronavirus: line list of cases

Data verified as of May 6, 2020 at 10 AM

Data in this report are provisional and subject to change.

Case	County	Age	Gender	Travel related	Travel detail	Contact with a confirmed case	Jurisdiction	Date case counted
33,719	Palm Beach	67	Male	Unknown		Unknown	Non-FL resident	04/08/20
33,720	Palm Beach	82	Male	Unknown		Yes	Non-FL resident	04/08/20
33,721	Palm Beach	86	Male	Unknown		Unknown	Non-FL resident	04/08/20
33,722	Palm Beach	89	Female	Unknown			Non-FL resident	04/09/20
33,723	Palm Beach	80	Male	Unknown		Unknown	Non-FL resident	04/09/20
33,724	Palm Beach	78	Male	Yes	NY	Unknown	Non-FL resident	04/09/20
33,725	Palm Beach	78	Male	Unknown		Unknown	Non-FL resident	04/09/20
33,726	Palm Beach	78	Female	Unknown			Non-FL resident	04/11/20
33,727	Palm Beach	67	Female	Unknown			Non-FL resident	04/11/20
33,728	Palm Beach	84	Male	Unknown		Unknown	Non-FL resident	04/11/20
33,729	Palm Beach	58	Female	Unknown		Unknown	Non-FL resident	04/11/20
33,730	Palm Beach	57	Male	Unknown		Unknown	Non-FL resident	04/11/20
33,731	Palm Beach	61	Male	Yes	FL; NJ	Yes	Non-FL resident	04/13/20
33,732	Palm Beach	37	Male	Unknown		Unknown	Non-FL resident	04/13/20
33,733	Palm Beach	72	Female	Yes	NY	Unknown	Non-FL resident	04/15/20
33,734	Palm Beach	66	Male	Yes	FL; NJ	Unknown	Non-FL resident	04/16/20
33,735	Palm Beach	49	Male	Unknown		Yes	Non-FL resident	04/21/20
33,736	Palm Beach	92	Male	No		Unknown	Non-FL resident	04/24/20
33,737	Palm Beach		Male	Unknown			Non-FL resident	04/25/20
33,738	Palm Beach	42	Male	Unknown		Unknown	Non-FL resident	04/28/20
33,739	Palm Beach	81	Male	Unknown			Non-FL resident	05/01/20
33,740	Palm Beach	38	Male	Unknown			Non-FL resident	05/03/20
33,741	Palm Beach	68	Male	Unknown			Non-FL resident	05/05/20
33,742	Palm Beach	23	Female	Unknown		Unknown	Non-FL resident	05/05/20
33,743	Palm Beach	57	Female	Unknown		Unknown	Non-FL resident	05/05/20
33,744	Palm Beach	42	Female	Unknown		Unknown	Non-FL resident	05/05/20
33,745	Palm Beach	71	Female	Yes	JAPAN	Yes	Not diagnosed/isolated	03/04/20
33,746	Palm Beach	62	Female	Yes	CA	Unknown	Not diagnosed/isolated	03/26/20
33,747	Pasco	46	Male	No		Yes	FL resident	03/11/20
33,748	Pasco	67	Male	Yes	FL; NY	Yes	FL resident	03/14/20
33,749	Pasco	64	Female	Yes	FL; NY	Yes	FL resident	03/18/20
33,750	Pasco	67	Female	No		Yes	FL resident	03/19/20
33,751	Pasco	67	Male	Yes	CA	Unknown	FL resident	03/19/20
33,752	Pasco	46	Male	No		Yes	FL resident	03/20/20
33,753	Pasco	69	Male	Yes	FRANCE; PORTUGAL; SWITZERLAND	Unknown	FL resident	03/20/20
33,754	Pasco	41	Female	No		No	FL resident	03/22/20
33,755	Pasco	50	Male	Yes	MEXICO	Yes	FL resident	03/22/20
33,756	Pasco	71	Female	Yes	VA	Yes	FL resident	03/22/20
33,757	Pasco	44	Male	Yes	TX	No	FL resident	03/22/20
33,758	Pasco	48	Male	No		No	FL resident	03/22/20
33,759	Pasco	32	Female	No		No	FL resident	03/23/20
33,760	Pasco	68	Female	Yes	FRANCE; PORTUGAL; SWITZERLAND	Unknown	FL resident	03/24/20
33,761	Pasco	32	Female	Yes	UT	Unknown	FL resident	03/24/20
33,762	Pasco	33	Male	Yes	UNITED KINGDOM	Yes	FL resident	03/24/20
33,763	Pasco	57	Female	Yes	NJ	Unknown	FL resident	03/25/20
33,764	Pasco	21	Male	Yes	NY	Yes	FL resident	03/25/20
33,765	Pasco	46	Male	Yes	SPAIN	Yes	FL resident	03/26/20
33,766	Pasco	21	Female	No		No	FL resident	03/26/20
33,767	Pasco	39	Female	Yes	NY	Yes	FL resident	03/26/20
33,768	Pasco	64	Female	Yes	EGYPT	Yes	FL resident	03/27/20
33,769	Pasco	28	Female	No		Yes	FL resident	03/27/20
33,770	Pasco	54	Male	No		Yes	FL resident	03/27/20
33,771	Pasco	37	Female	No		Yes	FL resident	03/28/20
33,772	Pasco	42	Female	No		Yes	FL resident	03/28/20
33,773	Pasco	45	Male	Yes	BAHAMAS	Yes	FL resident	03/28/20
33,774	Pasco	63	Female	No		Yes	FL resident	03/28/20
33,775	Pasco	49	Male	No		Yes	FL resident	03/28/20
33,776	Pasco	18	Female	No		Yes	FL resident	03/28/20
33,777	Pasco	53	Female	No		Yes	FL resident	03/28/20
33,778	Pasco	55	Female	Yes	FL; PERU	Yes	FL resident	03/28/20

# Coronavirus: line list of cases

Data verified as of May 6, 2020 at 10 AM

Data in this report are provisional and subject to change.

Case	County	Age	Gender	Travel related	Travel detail	Contact with a confirmed case	Jurisdiction	Date case counted
33,779	Pasco	34	Male	Yes	NY	Yes	FL resident	03/28/20
33,780	Pasco	39	Female	Yes	BAHAMAS	Yes	FL resident	03/30/20
33,781	Pasco	18	Male	Yes	BAHAMAS	Yes	FL resident	03/30/20
33,782	Pasco	69	Male	Yes	NJ	Yes	FL resident	03/30/20
33,783	Pasco	75	Female	Yes	UNITED KINGDOM	Yes	FL resident	03/30/20
33,784	Pasco	24	Female	Yes	UNITED KINGDOM	No	FL resident	03/30/20
33,785	Pasco	17	Female	Yes	BAHAMAS	Yes	FL resident	03/31/20
33,786	Pasco	38	Male	No		Yes	FL resident	03/31/20
33,787	Pasco	51	Female	Yes	CA; FL	No	FL resident	03/31/20
33,788	Pasco	50	Male	No		No	FL resident	04/01/20
33,789	Pasco	46	Female	No		No	FL resident	04/01/20
33,790	Pasco	58	Male	No		No	FL resident	04/01/20
33,791	Pasco	68	Male	No		Unknown	FL resident	04/01/20
33,792	Pasco	59	Female	Unknown		Unknown	FL resident	04/01/20
33,793	Pasco	41	Female	No		Yes	FL resident	04/01/20
33,794	Pasco	31	Male	No		Yes	FL resident	04/01/20
33,795	Pasco	35	Female	No		No	FL resident	04/01/20
33,796	Pasco	65	Female	Yes	FL; NY	Unknown	FL resident	04/01/20
33,797	Pasco	82	Male	Yes	UNITED KINGDOM	Yes	FL resident	04/01/20
33,798	Pasco	28	Male	No		Yes	FL resident	04/01/20
33,799	Pasco	73	Male	No		Yes	FL resident	04/01/20
33,800	Pasco	32	Male	No		No	FL resident	04/01/20
33,801	Pasco	50	Female	Yes	CA	Unknown	FL resident	04/01/20
33,802	Pasco	38	Male	Yes	GA	No	FL resident	04/02/20
33,803	Pasco	35	Male	Unknown		Yes	FL resident	04/02/20
33,804	Pasco	61	Female	No		Yes	FL resident	04/02/20
33,805	Pasco	63	Male	No		Yes	FL resident	04/02/20
33,806	Pasco	42	Female	Yes	BAHAMAS; FL	Unknown	FL resident	04/02/20
33,807	Pasco	32	Male	No		Unknown	FL resident	04/02/20
33,808	Pasco	22	Female	No		Unknown	FL resident	04/02/20
33,809	Pasco	40	Male	Yes	NY	Yes	FL resident	04/02/20
33,810	Pasco	41	Female	Yes	FL; NV	Yes	FL resident	04/02/20
33,811	Pasco	50	Male	Yes	NY	Unknown	FL resident	04/02/20
33,812	Pasco	71	Female	No		No	FL resident	04/02/20
33,813	Pasco	38	Female	No		Yes	FL resident	04/02/20
33,814	Pasco	60	Male	No		Yes	FL resident	04/03/20
33,815	Pasco	44	Male	Yes	UNITED KINGDOM	Yes	FL resident	04/03/20
33,816	Pasco	53	Female	No		Yes	FL resident	04/03/20
33,817	Pasco	27	Female	Yes	FL; NY	Yes	FL resident	04/03/20
33,818	Pasco	55	Male	No		No	FL resident	04/03/20
33,819	Pasco	61	Female	Yes	NY	No	FL resident	04/03/20
33,820	Pasco	67	Male	No		Unknown	FL resident	04/03/20
33,821	Pasco	47	Male	No		No	FL resident	04/03/20
33,822	Pasco	55	Female	No		Yes	FL resident	04/03/20
33,823	Pasco	55	Female	No		Yes	FL resident	04/03/20
33,824	Pasco	40	Male	Yes	UNITED KINGDOM	Unknown	FL resident	04/03/20
33,825	Pasco	41	Male	No		Yes	FL resident	04/03/20
33,826	Pasco	6	Male	No		Yes	FL resident	04/03/20
33,827	Pasco	1	Female	No		Yes	FL resident	04/03/20
33,828	Pasco	58	Male	No		Yes	FL resident	04/03/20
33,829	Pasco	52	Female	No		No	FL resident	04/04/20
33,830	Pasco	40	Male	No		No	FL resident	04/04/20
33,831	Pasco	39	Male	No		Yes	FL resident	04/04/20
33,832	Pasco	21	Male	No		No	FL resident	04/04/20
33,833	Pasco	70	Female	Yes	CO; MD	Unknown	FL resident	04/04/20
33,834	Pasco	40	Male	No		Yes	FL resident	04/04/20
33,835	Pasco	56	Male	No		Yes	FL resident	04/05/20
33,836	Pasco	31	Female	No		Yes	FL resident	04/05/20
33,837	Pasco	72	Male	Unknown		No	FL resident	04/05/20
33,838	Pasco	53	Female	No		Yes	FL resident	04/05/20
33,839	Pasco	52	Female	No		Unknown	FL resident	04/05/20
33,840	Pasco	35	Male	No		Yes	FL resident	04/05/20

# Coronavirus: line list of cases

Data verified as of May 6, 2020 at 10 AM

Data in this report are provisional and subject to change.

Case	County	Age	Gender	Travel related	Travel detail	Contact with a confirmed case	Jurisdiction	Date case counted
33,841	Pasco	28	Female	No		Unknown	FL resident	04/05/20
33,842	Pasco	67	Female	No		Unknown	FL resident	04/05/20
33,843	Pasco	21	Male	Yes	NY	Unknown	FL resident	04/05/20
33,844	Pasco	44	Male	No		Yes	FL resident	04/05/20
33,845	Pasco	21	Male	No		Yes	FL resident	04/05/20
33,846	Pasco	54	Male	No		Yes	FL resident	04/06/20
33,847	Pasco	59	Female	Yes	FL; INDIA	No	FL resident	04/06/20
33,848	Pasco	36	Female	No		Yes	FL resident	04/06/20
33,849	Pasco	30	Female	No		Yes	FL resident	04/06/20
33,850	Pasco	60	Male	Yes	FL; MN	No	FL resident	04/06/20
33,851	Pasco	31	Female	Yes	PUERTO RICO	Yes	FL resident	04/06/20
33,852	Pasco	40	Female	No		Yes	FL resident	04/06/20
33,853	Pasco	70	Female	No		Unknown	FL resident	04/06/20
33,854	Pasco	44	Male	No		No	FL resident	04/06/20
33,855	Pasco	23	Male	No		Yes	FL resident	04/06/20
33,856	Pasco	53	Female	No		No	FL resident	04/07/20
33,857	Pasco	54	Male	No		Yes	FL resident	04/07/20
33,858	Pasco	52	Male	No		Yes	FL resident	04/07/20
33,859	Pasco	41	Female	No		Yes	FL resident	04/07/20
33,860	Pasco	25	Female	No		Yes	FL resident	04/07/20
33,861	Pasco	51	Male	No		Yes	FL resident	04/07/20
33,862	Pasco	23	Male	No		Yes	FL resident	04/07/20
33,863	Pasco	48	Male	No		No	FL resident	04/07/20
33,864	Pasco	64	Male	Yes	FL; SOUTH AMERICA	Yes	FL resident	04/07/20
33,865	Pasco	41	Female	No		Yes	FL resident	04/07/20
33,866	Pasco	36	Male	Yes	NJ	Yes	FL resident	04/07/20
33,867	Pasco	57	Female	Yes	NIGERIA	Yes	FL resident	04/08/20
33,868	Pasco	61	Male	No		Yes	FL resident	04/08/20
33,869	Pasco	29	Female	No		Yes	FL resident	04/08/20
33,870	Pasco	62	Male	No		Yes	FL resident	04/08/20
33,871	Pasco	61	Male	No		Yes	FL resident	04/08/20
33,872	Pasco	72	Male	No		No	FL resident	04/09/20
33,873	Pasco	53	Male	No		Yes	FL resident	04/09/20
33,874	Pasco	44	Male	Yes	NY	Yes	FL resident	04/09/20
33,875	Pasco	51	Male	No		Yes	FL resident	04/09/20
33,876	Pasco	33	Female	No		No	FL resident	04/09/20
33,877	Pasco	69	Female	No		No	FL resident	04/09/20
33,878	Pasco	17	Male	No		Yes	FL resident	04/09/20
33,879	Pasco	58	Male	Unknown		Unknown	FL resident	04/09/20
33,880	Pasco	58	Female	No		Yes	FL resident	04/09/20
33,881	Pasco	36	Female	No		Yes	FL resident	04/09/20
33,882	Pasco	75	Female	Yes	FL; TN	No	FL resident	04/10/20
33,883	Pasco	45	Female	No		Yes	FL resident	04/10/20
33,884	Pasco	52	Male	No		No	FL resident	04/10/20
33,885	Pasco	25	Female	No		No	FL resident	04/10/20
33,886	Pasco	82	Female	No		No	FL resident	04/10/20
33,887	Pasco	94	Male	No		Unknown	FL resident	04/10/20
33,888	Pasco	16	Female	No		Yes	FL resident	04/11/20
33,889	Pasco	42	Female	No		Yes	FL resident	04/11/20
33,890	Pasco	22	Female	Yes	FL; GA; VA	Yes	FL resident	04/11/20
33,891	Pasco	43	Female	No		Unknown	FL resident	04/11/20
33,892	Pasco	40	Female	Yes	CUBA; FL	Yes	FL resident	04/11/20
33,893	Pasco	58	Female	No		Yes	FL resident	04/11/20
33,894	Pasco	70	Male	Yes	U.S. VIRGIN ISLANDS	Yes	FL resident	04/11/20
33,895	Pasco	26	Male	No		Yes	FL resident	04/11/20
33,896	Pasco	53	Male	No		No	FL resident	04/12/20
33,897	Pasco	46	Female	No		Unknown	FL resident	04/12/20
33,898	Pasco	49	Female	No		Yes	FL resident	04/12/20
33,899	Pasco	38	Male	Unknown		Yes	FL resident	04/12/20
33,900	Pasco	58	Female	No		Yes	FL resident	04/12/20
33,901	Pasco	87	Female	No		Yes	FL resident	04/12/20
33,902	Pasco	48	Male	No		Yes	FL resident	04/12/20

# Coronavirus: line list of cases

Data verified as of May 6, 2020 at 10 AM

Data in this report are provisional and subject to change.

Case	County	Age	Gender	Travel related	Travel detail	Contact with a confirmed case	Jurisdiction	Date case counted
33,903	Pasco	55	Female	No		Yes	FL resident	04/12/20
33,904	Pasco	68	Male	No		Yes	FL resident	04/12/20
33,905	Pasco	67	Female	Yes	FL; SOUTH AMERICA	Yes	FL resident	04/12/20
33,906	Pasco	38	Female	No		Yes	FL resident	04/13/20
33,907	Pasco	44	Female	Unknown		Yes	FL resident	04/13/20
33,908	Pasco	25	Male	No		Yes	FL resident	04/13/20
33,909	Pasco	76	Male	No		Unknown	FL resident	04/13/20
33,910	Pasco	66	Female	No		Yes	FL resident	04/13/20
33,911	Pasco	69	Male	No		Yes	FL resident	04/13/20
33,912	Pasco	49	Male	No		Yes	FL resident	04/13/20
33,913	Pasco	42	Male	Yes	BAHAMAS	Yes	FL resident	04/14/20
33,914	Pasco	69	Female	No		No	FL resident	04/14/20
33,915	Pasco	38	Male	No		Yes	FL resident	04/14/20
33,916	Pasco	40	Female	No		Yes	FL resident	04/14/20
33,917	Pasco	66	Male	No		Yes	FL resident	04/14/20
33,918	Pasco	73	Male	No		Unknown	FL resident	04/14/20
33,919	Pasco	35	Female	No		No	FL resident	04/15/20
33,920	Pasco	58	Female	No		Yes	FL resident	04/15/20
33,921	Pasco	53	Male	No		Unknown	FL resident	04/15/20
33,922	Pasco	41	Female	No		Unknown	FL resident	04/15/20
33,923	Pasco	22	Female	No		Yes	FL resident	04/15/20
33,924	Pasco	36	Male	No		Yes	FL resident	04/15/20
33,925	Pasco	40	Male	No		Yes	FL resident	04/15/20
33,926	Pasco	48	Male	No		Yes	FL resident	04/15/20
33,927	Pasco	49	Male	No		No	FL resident	04/15/20
33,928	Pasco	61	Female	Yes	FL; NC	Yes	FL resident	04/16/20
33,929	Pasco	72	Male	Yes	FL; NJ	Unknown	FL resident	04/16/20
33,930	Pasco	25	Male	No		No	FL resident	04/16/20
33,931	Pasco	28	Female	No		Yes	FL resident	04/16/20
33,932	Pasco	26	Male	No		No	FL resident	04/16/20
33,933	Pasco	42	Female	No		Yes	FL resident	04/17/20
33,934	Pasco	72	Female	No		No	FL resident	04/17/20
33,935	Pasco	44	Female	No		Yes	FL resident	04/17/20
33,936	Pasco	64	Male	Yes	OH	No	FL resident	04/18/20
33,937	Pasco	51	Female	No		Yes	FL resident	04/18/20
33,938	Pasco	85	Male	No		Yes	FL resident	04/18/20
33,939	Pasco	92	Female	No		Yes	FL resident	04/18/20
33,940	Pasco	21	Female	No		Unknown	FL resident	04/18/20
33,941	Pasco	11	Male	No		Yes	FL resident	04/19/20
33,942	Pasco	5	Female	No		Yes	FL resident	04/19/20
33,943	Pasco	25	Female	No		Yes	FL resident	04/19/20
33,944	Pasco	4	Female	No		No	FL resident	04/20/20
33,945	Pasco	23	Female	No		Yes	FL resident	04/20/20
33,946	Pasco	70	Female	No		Yes	FL resident	04/20/20
33,947	Pasco	71	Male	No		Yes	FL resident	04/20/20
33,948	Pasco	51	Female	No		Yes	FL resident	04/20/20
33,949	Pasco	74	Female	No		Yes	FL resident	04/21/20
33,950	Pasco	54	Female	No		No	FL resident	04/21/20
33,951	Pasco	29	Female	No		Yes	FL resident	04/21/20
33,952	Pasco	47	Female	No		Yes	FL resident	04/21/20
33,953	Pasco	72	Female	No		Yes	FL resident	04/21/20
33,954	Pasco	82	Male	No		Yes	FL resident	04/21/20
33,955	Pasco	64	Female	No		Yes	FL resident	04/21/20
33,956	Pasco	80	Male	No		Yes	FL resident	04/21/20
33,957	Pasco	40	Male	No		Yes	FL resident	04/22/20
33,958	Pasco	61	Male	No		Unknown	FL resident	04/22/20
33,959	Pasco	85	Male	No		Unknown	FL resident	04/22/20
33,960	Pasco	20	Female	No		Yes	FL resident	04/23/20
33,961	Pasco	73	Female	No		Yes	FL resident	04/23/20
33,962	Pasco	2	Male	No		Unknown	FL resident	04/24/20
33,963	Pasco	21	Male	No		Yes	FL resident	04/24/20
33,964	Pasco	47	Male	No		Yes	FL resident	04/24/20

# Coronavirus: line list of cases

Data verified as of May 6, 2020 at 10 AM

Data in this report are provisional and subject to change.

Case	County	Age	Gender	Travel related	Travel detail	Contact with a confirmed case	Jurisdiction	Date case counted
33,965	Pasco	12	Male	No		Yes	FL resident	04/24/20
33,966	Pasco	14	Female	No		Yes	FL resident	04/24/20
33,967	Pasco	40	Female	No		No	FL resident	04/24/20
33,968	Pasco	80	Female	No		Yes	FL resident	04/24/20
33,969	Pasco	79	Female	No		Yes	FL resident	04/24/20
33,970	Pasco	79	Female	No		Yes	FL resident	04/25/20
33,971	Pasco	45	Female	Yes	AL	Yes	FL resident	04/26/20
33,972	Pasco	4	Male	No		No	FL resident	04/26/20
33,973	Pasco	57	Female	Yes	FL; NC	No	FL resident	04/27/20
33,974	Pasco	7	Female	Yes	AZ	Yes	FL resident	04/27/20
33,975	Pasco	28	Female	Yes	AZ	Yes	FL resident	04/27/20
33,976	Pasco	1	Male	No		Unknown	FL resident	04/27/20
33,977	Pasco	20	Male	No		Unknown	FL resident	04/27/20
33,978	Pasco	49	Female	No		Unknown	FL resident	04/28/20
33,979	Pasco	49	Female	No		Yes	FL resident	04/28/20
33,980	Pasco	23	Female	No		Yes	FL resident	04/29/20
33,981	Pasco	56	Female	Yes	MD	No	FL resident	04/29/20
33,982	Pasco	36	Female	No		Unknown	FL resident	04/29/20
33,983	Pasco	87	Male	No		Unknown	FL resident	04/29/20
33,984	Pasco	91	Male	No		Unknown	FL resident	04/29/20
33,985	Pasco	92	Male	No		Unknown	FL resident	04/29/20
33,986	Pasco	53	Male	No		Unknown	FL resident	04/29/20
33,987	Pasco	86	Male	No		Unknown	FL resident	04/29/20
33,988	Pasco	33	Female	No		Unknown	FL resident	04/29/20
33,989	Pasco	79	Male	No		Unknown	FL resident	04/30/20
33,990	Pasco	79	Female	No		No	FL resident	04/30/20
33,991	Pasco	46	Female	No		Yes	FL resident	04/30/20
33,992	Pasco	60	Female	No		Yes	FL resident	04/30/20
33,993	Pasco	53	Male	Unknown		Unknown	FL resident	04/30/20
33,994	Pasco	31	Female	No		Yes	FL resident	05/01/20
33,995	Pasco	69	Female	No		Yes	FL resident	05/01/20
33,996	Pasco	52	Female	No		Unknown	FL resident	05/01/20
33,997	Pasco	29	Female	No		No	FL resident	05/01/20
33,998	Pasco	50	Male	No		Yes	FL resident	05/01/20
33,999	Pasco	51	Female	No		Unknown	FL resident	05/01/20
34,000	Pasco	39	Female	No		Unknown	FL resident	05/01/20
34,001	Pasco	41	Female	No		Unknown	FL resident	05/01/20
34,002	Pasco	22	Female	No		Unknown	FL resident	05/01/20
34,003	Pasco	63	Female	No		Unknown	FL resident	05/01/20
34,004	Pasco	58	Female	No		No	FL resident	05/01/20
34,005	Pasco	52	Female	No		No	FL resident	05/01/20
34,006	Pasco	32	Female	No		Unknown	FL resident	05/01/20
34,007	Pasco	58	Female	No		Unknown	FL resident	05/01/20
34,008	Pasco	42	Male	No		Unknown	FL resident	05/01/20
34,009	Pasco	20	Female	No		Yes	FL resident	05/01/20
34,010	Pasco	88	Female	No		Yes	FL resident	05/01/20
34,011	Pasco	83	Male	No		Yes	FL resident	05/01/20
34,012	Pasco	85	Female	No		Yes	FL resident	05/01/20
34,013	Pasco	38	Female	No		Yes	FL resident	05/01/20
34,014	Pasco	52	Male	No		Yes	FL resident	05/02/20
34,015	Pasco	49	Female	No		Yes	FL resident	05/02/20
34,016	Pasco	27	Male	No		No	FL resident	05/03/20
34,017	Pasco	48	Male	No		No	FL resident	05/03/20
34,018	Pasco	53	Male	No		Yes	FL resident	05/03/20
34,019	Pasco	37	Male	No		Unknown	FL resident	05/03/20
34,020	Pasco	36	Male	No		No	FL resident	05/03/20
34,021	Pasco	27	Male	No		No	FL resident	05/04/20
34,022	Pasco	34	Female	No		Unknown	FL resident	05/04/20
34,023	Pasco	61	Male	Yes	NY	Unknown	FL resident	05/05/20
34,024	Pasco	73	Female	Yes	SPAIN	Yes	Non-FL resident	03/20/20
34,025	Pasco	37	Female	Yes	UNKNOWN COUNTRY	Unknown	Non-FL resident	04/01/20
34,026	Pasco	56	Male	Yes	FL; NY	Unknown	Non-FL resident	04/03/20



# Coronavirus: line list of cases

Data verified as of May 6, 2020 at 10 AM

Data in this report are provisional and subject to change.

Case	County	Age	Gender	Travel related	Travel detail	Contact with a confirmed case	Jurisdiction	Date case counted
34,027	Pasco	69	Male	No		Yes	Non-FL resident	04/04/20
34,028	Pasco	46	Female	Yes	FL; NY	Yes	Non-FL resident	04/09/20
34,029	Pasco	47	Male	Yes	NY	Unknown	Non-FL resident	04/10/20
34,030	Pasco	66	Male	Yes	NY	Yes	Non-FL resident	04/10/20
34,031	Pasco	43	Female	Unknown			Non-FL resident	05/01/20
34,032	Pinellas	67	Male	Yes	EGYPT	Yes	FL resident	03/11/20
34,033	Pinellas	55	Male	Yes	EGYPT	Yes	FL resident	03/11/20
34,034	Pinellas	58	Male	No		Yes	FL resident	03/16/20
34,035	Pinellas	58	Male	Yes	CO	Yes	FL resident	03/16/20
34,036	Pinellas	30	Male	Yes	FL; MEXICO	No	FL resident	03/17/20
34,037	Pinellas	66	Female	Yes	ISRAEL	Yes	FL resident	03/18/20
34,038	Pinellas	52	Male	Yes	BULGARIA; GERMANY; UT	Yes	FL resident	03/18/20
34,039	Pinellas	32	Male	No		Yes	FL resident	03/18/20
34,040	Pinellas	23	Male	Yes	LA	No	FL resident	03/18/20
34,041	Pinellas	61	Female	Yes	NY	Yes	FL resident	03/18/20
34,042	Pinellas	54	Female	Yes	NY	Yes	FL resident	03/18/20
34,043	Pinellas	59	Male	No		No	FL resident	03/18/20
34,044	Pinellas	63	Female	Yes	FL; NY	Yes	FL resident	03/19/20
34,045	Pinellas	24	Female	Yes	SPAIN	Yes	FL resident	03/19/20
34,046	Pinellas	24	Male	Yes	NY	No	FL resident	03/19/20
34,047	Pinellas	62	Female	Yes	ID	No	FL resident	03/19/20
34,048	Pinellas	70	Female	Yes	BELIZE; HONDURAS; MEXICO	Yes	FL resident	03/20/20
34,049	Pinellas	68	Male	Yes	BELIZE; HONDURAS; MEXICO	Yes	FL resident	03/20/20
34,050	Pinellas	29	Male	Yes	NY	Yes	FL resident	03/20/20
34,051	Pinellas	58	Male	Yes	ISRAEL	Yes	FL resident	03/20/20
34,052	Pinellas	62	Male	No		Yes	FL resident	03/21/20
34,053	Pinellas	67	Male	Yes	FL; VA; WA	No	FL resident	03/21/20
34,054	Pinellas	60	Male	No		No	FL resident	03/21/20
34,055	Pinellas	72	Male	No		No	FL resident	03/21/20
34,056	Pinellas	29	Female	Yes	SPAIN	Yes	FL resident	03/21/20
34,057	Pinellas	67	Male	No		No	FL resident	03/21/20
34,058	Pinellas	53	Male	Yes	GA	No	FL resident	03/22/20
34,059	Pinellas	70	Male	Yes	ISRAEL	Yes	FL resident	03/22/20
34,060	Pinellas	52	Male	Yes	ISRAEL	Yes	FL resident	03/22/20
34,061	Pinellas	53	Female	Yes	MA	No	FL resident	03/22/20
34,062	Pinellas	26	Male	Yes	BAHAMAS; FL	No	FL resident	03/22/20
34,063	Pinellas	66	Female	Yes	FL; NV	No	FL resident	03/22/20
34,064	Pinellas	75	Male	Yes	ISRAEL; OH	Yes	FL resident	03/22/20
34,065	Pinellas	71	Female	Yes	ISRAEL; OH	Yes	FL resident	03/22/20
34,066	Pinellas	37	Male	No		No	FL resident	03/22/20
34,067	Pinellas	69	Female	No		Yes	FL resident	03/23/20
34,068	Pinellas	69	Female	Yes	MEXICO	No	FL resident	03/23/20
34,069	Pinellas	83	Female	No		Yes	FL resident	03/23/20
34,070	Pinellas	58	Male	No		No	FL resident	03/23/20
34,071	Pinellas	42	Male	Yes	BAHAMAS; CARIBBEAN; ST. KITTS AND NEVIS	No	FL resident	03/24/20
34,072	Pinellas	51	Female	Yes	FL; NJ	Yes	FL resident	03/24/20
34,073	Pinellas	82	Male	No		No	FL resident	03/24/20
34,074	Pinellas	65	Male	Yes	FL; INDIA	Yes	FL resident	03/24/20
34,075	Pinellas	61	Male	No		Yes	FL resident	03/25/20
34,076	Pinellas	71	Male	No		No	FL resident	03/25/20
34,077	Pinellas	52	Female	Yes	FL; MI; NC	No	FL resident	03/25/20
34,078	Pinellas	65	Male	Yes	NY	No	FL resident	03/25/20
34,079	Pinellas	50	Male	No		No	FL resident	03/25/20
34,080	Pinellas	67	Male	No		Yes	FL resident	03/25/20
34,081	Pinellas	63	Female	Yes	FL; JAPAN	No	FL resident	03/25/20
34,082	Pinellas	32	Male	Yes	FL; ST. MAARTEN	No	FL resident	03/25/20
34,083	Pinellas	53	Male	No		Yes	FL resident	03/26/20
34,084	Pinellas	54	Male	Yes	NJ	No	FL resident	03/26/20
34,085	Pinellas	64	Male	No		Yes	FL resident	03/26/20
34,086	Pinellas	64	Female	No		Yes	FL resident	03/26/20
34,087	Pinellas	35	Female	No		Yes	FL resident	03/26/20

# Coronavirus: line list of cases

Data verified as of May 6, 2020 at 10 AM

Data in this report are provisional and subject to change.

Case	County	Age	Gender	Travel related	Travel detail	Contact with a confirmed case	Jurisdiction	Date case counted
34,088	Pinellas	55	Female	No		No	FL resident	03/26/20
34,089	Pinellas	49	Male	Yes	IRELAND	No	FL resident	03/26/20
34,090	Pinellas	70	Male	Yes	NJ	No	FL resident	03/26/20
34,091	Pinellas	28	Female	No		No	FL resident	03/26/20
34,092	Pinellas	82	Male	Yes	FL; OH	Yes	FL resident	03/26/20
34,093	Pinellas	78	Female	Yes	DC; FL	Yes	FL resident	03/26/20
34,094	Pinellas	71	Male	No		Yes	FL resident	03/26/20
34,095	Pinellas	76	Female	No		Yes	FL resident	03/26/20
34,096	Pinellas	42	Male	No		Yes	FL resident	03/26/20
34,097	Pinellas	61	Male	No		No	FL resident	03/27/20
34,098	Pinellas	77	Male	Yes	COLOMBIA	No	FL resident	03/27/20
34,099	Pinellas	75	Male	Yes	NY	No	FL resident	03/27/20
34,100	Pinellas	43	Male	Yes	IL	Yes	FL resident	03/27/20
34,101	Pinellas	18	Male	Yes	UNITED KINGDOM	No	FL resident	03/27/20
34,102	Pinellas	69	Male	No		Yes	FL resident	03/27/20
34,103	Pinellas	82	Female	No		No	FL resident	03/27/20
34,104	Pinellas	70	Male	Yes	FL; PERU	Yes	FL resident	03/27/20
34,105	Pinellas	47	Male	No		Yes	FL resident	03/27/20
34,106	Pinellas	39	Female	Yes	NY	Yes	FL resident	03/27/20
34,107	Pinellas	55	Female	No		No	FL resident	03/27/20
34,108	Pinellas	31	Female	No		No	FL resident	03/27/20
34,109	Pinellas	66	Male	No		No	FL resident	03/28/20
34,110	Pinellas	75	Female	Yes	DOMINICAN REPUBLIC; FL; TURKS AND CAICOS	No	FL resident	03/28/20
34,111	Pinellas	64	Male	No		No	FL resident	03/28/20
34,112	Pinellas	39	Male	Yes	LA	No	FL resident	03/28/20
34,113	Pinellas	48	Male	Yes	NY	No	FL resident	03/28/20
34,114	Pinellas	68	Female	No		No	FL resident	03/28/20
34,115	Pinellas	29	Female	Yes	IL	Yes	FL resident	03/28/20
34,116	Pinellas	23	Female	No		Yes	FL resident	03/28/20
34,117	Pinellas	70	Male	No		Unknown	FL resident	03/28/20
34,118	Pinellas	79	Female	No		No	FL resident	03/28/20
34,119	Pinellas	32	Female	Yes	COLOMBIA; FL	No	FL resident	03/28/20
34,120	Pinellas	41	Male	No		No	FL resident	03/28/20
34,121	Pinellas	53	Female	Yes	NY	Yes	FL resident	03/28/20
34,122	Pinellas	15	Female	No		Yes	FL resident	03/28/20
34,123	Pinellas	37	Female	Yes	FL; UT	No	FL resident	03/28/20
34,124	Pinellas	82	Female	Yes	NY	No	FL resident	03/28/20
34,125	Pinellas	63	Female	Yes	CA	Yes	FL resident	03/28/20
34,126	Pinellas	58	Male	No		No	FL resident	03/28/20
34,127	Pinellas	56	Female	No		Yes	FL resident	03/29/20
34,128	Pinellas	25	Female	No		No	FL resident	03/29/20
34,129	Pinellas	61	Male	No		No	FL resident	03/29/20
34,130	Pinellas	71	Male	Yes	CO	No	FL resident	03/29/20
34,131	Pinellas	27	Male	No		No	FL resident	03/29/20
34,132	Pinellas	59	Male	No		No	FL resident	03/29/20
34,133	Pinellas	56	Female	No		Yes	FL resident	03/30/20
34,134	Pinellas	52	Male	Yes	COSTA RICA	Unknown	FL resident	03/30/20
34,135	Pinellas	73	Female	Yes	CA; LA	No	FL resident	03/30/20
34,136	Pinellas	67	Female	Yes	PERU	Yes	FL resident	03/30/20
34,137	Pinellas	53	Male	Yes	AUSTRALIA	No	FL resident	03/30/20
34,138	Pinellas	50	Female	Yes	IL; NY; OH	No	FL resident	03/30/20
34,139	Pinellas	33	Female	No		No	FL resident	03/30/20
34,140	Pinellas	32	Female	Yes	NY	No	FL resident	03/30/20
34,141	Pinellas	36	Female	Yes	UNITED KINGDOM	Yes	FL resident	03/30/20
34,142	Pinellas	40	Female	No		Yes	FL resident	03/30/20
34,143	Pinellas	70	Female	Yes	MEXICO	No	FL resident	03/30/20
34,144	Pinellas	30	Female	No		Yes	FL resident	03/30/20
34,145	Pinellas	50	Male	Yes	FRANCE; UNITED KINGDOM	No	FL resident	03/30/20
34,146	Pinellas	46	Male	Yes	NC; NY	No	FL resident	03/30/20
34,147	Pinellas	36	Male	No		No	FL resident	03/30/20
34,148	Pinellas	38	Female	No		No	FL resident	03/31/20

# Coronavirus: line list of cases

Data verified as of May 6, 2020 at 10 AM

Data in this report are provisional and subject to change.

Case	County	Age	Gender	Travel related	Travel detail	Contact with a confirmed case	Jurisdiction	Date case counted
34,149	Pinellas	75	Male	No		No	FL resident	03/31/20
34,150	Pinellas	61	Male	No		No	FL resident	03/31/20
34,151	Pinellas	40	Male	No		No	FL resident	03/31/20
34,152	Pinellas	39	Male	Yes	CA; FL	No	FL resident	03/31/20
34,153	Pinellas	29	Female	Yes	GA	No	FL resident	03/31/20
34,154	Pinellas	65	Female	No		No	FL resident	03/31/20
34,155	Pinellas	46	Female	No		Yes	FL resident	03/31/20
34,156	Pinellas	52	Male	No		Yes	FL resident	03/31/20
34,157	Pinellas	33	Female	No		Yes	FL resident	03/31/20
34,158	Pinellas	59	Female	No		Yes	FL resident	03/31/20
34,159	Pinellas	62	Female	Yes	NY	No	FL resident	03/31/20
34,160	Pinellas	48	Male	No		No	FL resident	03/31/20
34,161	Pinellas	28	Male	No		No	FL resident	03/31/20
34,162	Pinellas	29	Male	No		Yes	FL resident	03/31/20
34,163	Pinellas	60	Female	No		No	FL resident	03/31/20
34,164	Pinellas	23	Female	No		Yes	FL resident	03/31/20
34,165	Pinellas	63	Male	No		Yes	FL resident	03/31/20
34,166	Pinellas	76	Male	Yes	FRANCE	Yes	FL resident	03/31/20
34,167	Pinellas	62	Female	Yes	FRANCE	No	FL resident	03/31/20
34,168	Pinellas	32	Female	No		Yes	FL resident	03/31/20
34,169	Pinellas	23	Female	No		No	FL resident	03/31/20
34,170	Pinellas	74	Female	Yes	FRANCE	Yes	FL resident	03/31/20
34,171	Pinellas	46	Female	No		No	FL resident	03/31/20
34,172	Pinellas	61	Female	Yes	CA; FL; NV	Unknown	FL resident	03/31/20
34,173	Pinellas	39	Female	No		No	FL resident	03/31/20
34,174	Pinellas	48	Female	No		No	FL resident	03/31/20
34,175	Pinellas	60	Male	Yes	INDONESIA; NJ; THAILAND; UNITED KINGDOM	No	FL resident	03/31/20
34,176	Pinellas	69	Female	No		No	FL resident	03/31/20
34,177	Pinellas	72	Female	No		Yes	FL resident	03/31/20
34,178	Pinellas	66	Female	Yes	FL; PUERTO RICO	Yes	FL resident	03/31/20
34,179	Pinellas	19	Male	No		No	FL resident	03/31/20
34,180	Pinellas	45	Female	No		Unknown	FL resident	04/01/20
34,181	Pinellas	33	Female	No		No	FL resident	04/01/20
34,182	Pinellas	48	Male	Yes	CO; FL	No	FL resident	04/01/20
34,183	Pinellas	57	Female	Yes	GA; LA; MN; TX; U.S. VIRGIN ISLANDS	No	FL resident	04/01/20
34,184	Pinellas	30	Male	No		Yes	FL resident	04/01/20
34,185	Pinellas	60	Male	Yes	EGYPT	Yes	FL resident	04/01/20
34,186	Pinellas	57	Female	Yes	NY	No	FL resident	04/01/20
34,187	Pinellas	59	Male	Yes	NJ; SPAIN	Yes	FL resident	04/01/20
34,188	Pinellas	46	Male	Yes	CA	No	FL resident	04/01/20
34,189	Pinellas	19	Female	No		No	FL resident	04/01/20
34,190	Pinellas	28	Female	Yes	UNITED KINGDOM	Unknown	FL resident	04/01/20
34,191	Pinellas	77	Female	Yes	AUSTRALIA; CA; FL	Yes	FL resident	04/01/20
34,192	Pinellas	40	Male	No		No	FL resident	04/01/20
34,193	Pinellas	56	Female	Yes	NY	No	FL resident	04/01/20
34,194	Pinellas	50	Male	Yes	NY	No	FL resident	04/01/20
34,195	Pinellas	21	Female	No		Unknown	FL resident	04/01/20
34,196	Pinellas	72	Female	No		No	FL resident	04/01/20
34,197	Pinellas	62	Male	Yes	ISRAEL	Yes	FL resident	04/01/20
34,198	Pinellas	44	Male	No		No	FL resident	04/01/20
34,199	Pinellas	65	Female	No		No	FL resident	04/01/20
34,200	Pinellas	32	Female	No		Yes	FL resident	04/01/20
34,201	Pinellas	53	Female	No		Yes	FL resident	04/01/20
34,202	Pinellas	27	Female	No		No	FL resident	04/01/20
34,203	Pinellas	34	Male	No		No	FL resident	04/01/20
34,204	Pinellas	43	Female	No		No	FL resident	04/01/20
34,205	Pinellas	52	Male	No		No	FL resident	04/01/20
34,206	Pinellas	56	Male	No		No	FL resident	04/01/20
34,207	Pinellas	52	Male	Yes	CO	Yes	FL resident	04/01/20
34,208	Pinellas	51	Male	No		No	FL resident	04/01/20

# Coronavirus: line list of cases

Data verified as of May 6, 2020 at 10 AM

Data in this report are provisional and subject to change.

Case	County	Age	Gender	Travel related	Travel detail	Contact with a confirmed case	Jurisdiction	Date case counted
34,209	Pinellas	57	Female	No		Yes	FL resident	04/01/20
34,210	Pinellas	22	Male	Yes	FL; GA	Yes	FL resident	04/01/20
34,211	Pinellas	17	Female	Yes	UNITED KINGDOM	Yes	FL resident	04/01/20
34,212	Pinellas	41	Male	No		No	FL resident	04/01/20
34,213	Pinellas	53	Female	No		No	FL resident	04/01/20
34,214	Pinellas	85	Male	No		Yes	FL resident	04/01/20
34,215	Pinellas	29	Female	No		Yes	FL resident	04/01/20
34,216	Pinellas	71	Male	Yes	ASIA; KOREA	Yes	FL resident	04/01/20
34,217	Pinellas	56	Male	No		Yes	FL resident	04/01/20
34,218	Pinellas	31	Female	No		No	FL resident	04/01/20
34,219	Pinellas	46	Male	No		No	FL resident	04/01/20
34,220	Pinellas	57	Female	No		No	FL resident	04/01/20
34,221	Pinellas	28	Female	No		Unknown	FL resident	04/01/20
34,222	Pinellas	31	Male	No		No	FL resident	04/01/20
34,223	Pinellas	30	Male	Yes	MA	Yes	FL resident	04/01/20
34,224	Pinellas	49	Female	Yes	CANADA; FL; FINLAND; GERMANY; GREECE; SPAIN	No	FL resident	04/01/20
34,225	Pinellas	54	Male	No		No	FL resident	04/01/20
34,226	Pinellas	19	Female	Yes	BAHAMAS; FL	No	FL resident	04/01/20
34,227	Pinellas	39	Female	No		No	FL resident	04/01/20
34,228	Pinellas	60	Female	Yes	INDONESIA; MALDIVES	Yes	FL resident	04/01/20
34,229	Pinellas	67	Male	No		No	FL resident	04/01/20
34,230	Pinellas	10	Male	Yes	FL; NC	Yes	FL resident	04/01/20
34,231	Pinellas	23	Female	Yes	FL; NY	Yes	FL resident	04/01/20
34,232	Pinellas	43	Female	No		Yes	FL resident	04/01/20
34,233	Pinellas	42	Male	No		No	FL resident	04/01/20
34,234	Pinellas	49	Female	Yes	MI	Yes	FL resident	04/01/20
34,235	Pinellas	76	Male	No		No	FL resident	04/01/20
34,236	Pinellas	30	Female	No		No	FL resident	04/01/20
34,237	Pinellas	71	Male	No		No	FL resident	04/01/20
34,238	Pinellas	65	Male	No		Yes	FL resident	04/01/20
34,239	Pinellas	41	Male	No		Unknown	FL resident	04/01/20
34,240	Pinellas	59	Male	Yes	EGYPT	Yes	FL resident	04/02/20
34,241	Pinellas	41	Male	Yes	CO	No	FL resident	04/02/20
34,242	Pinellas	70	Male	No		No	FL resident	04/02/20
34,243	Pinellas	29	Female	Yes	CA; FL	No	FL resident	04/02/20
34,244	Pinellas	33	Female	No		Yes	FL resident	04/02/20
34,245	Pinellas	35	Male	No		Yes	FL resident	04/02/20
34,246	Pinellas	95	Male	No		Yes	FL resident	04/02/20
34,247	Pinellas	55	Male	No		Unknown	FL resident	04/02/20
34,248	Pinellas	48	Female	No		Yes	FL resident	04/02/20
34,249	Pinellas	40	Female	No		Yes	FL resident	04/02/20
34,250	Pinellas	26	Female	No		No	FL resident	04/02/20
34,251	Pinellas	45	Male	No		Unknown	FL resident	04/02/20
34,252	Pinellas	52	Female	Yes	BAHAMAS; ECUADOR; FL	Yes	FL resident	04/02/20
34,253	Pinellas	58	Female	Yes	GREECE; UNITED ARAB EMIRATES	Yes	FL resident	04/02/20
34,254	Pinellas	60	Female	No		Yes	FL resident	04/02/20
34,255	Pinellas	50	Male	No		No	FL resident	04/02/20
34,256	Pinellas	57	Male	Yes	ISRAEL	No	FL resident	04/02/20
34,257	Pinellas	47	Male	No		Yes	FL resident	04/02/20
34,258	Pinellas	55	Male	Yes	NY	Yes	FL resident	04/02/20
34,259	Pinellas	44	Male	No		Yes	FL resident	04/02/20
34,260	Pinellas	45	Female	No		No	FL resident	04/02/20
34,261	Pinellas	48	Female	No		No	FL resident	04/02/20
34,262	Pinellas	53	Male	No		Yes	FL resident	04/02/20
34,263	Pinellas	62	Male	Yes	FL; UT	No	FL resident	04/02/20
34,264	Pinellas	50	Male	No		No	FL resident	04/02/20
34,265	Pinellas	53	Female	No		Unknown	FL resident	04/02/20
34,266	Pinellas	66	Female	Yes	MEXICO	No	FL resident	04/02/20
34,267	Pinellas	78	Female	Yes	ECUADOR	No	FL resident	04/02/20
34,268	Pinellas	47	Female	Yes	MI; NY	Yes	FL resident	04/02/20

# Coronavirus: line list of cases

Data verified as of May 6, 2020 at 10 AM

Data in this report are provisional and subject to change.

Case	County	Age	Gender	Travel related	Travel detail	Contact with a confirmed case	Jurisdiction	Date case counted
34,269	Pinellas	51	Male	No		No	FL resident	04/02/20
34,270	Pinellas	79	Male	Yes	FL; NJ	Unknown	FL resident	04/02/20
34,271	Pinellas	26	Female	No		Unknown	FL resident	04/02/20
34,272	Pinellas	29	Female	Yes	NY	Yes	FL resident	04/02/20
34,273	Pinellas	71	Female	No		Yes	FL resident	04/02/20
34,274	Pinellas	28	Male	No		Yes	FL resident	04/02/20
34,275	Pinellas	60	Male	Yes	NY	Yes	FL resident	04/02/20
34,276	Pinellas	54	Male	No		No	FL resident	04/02/20
34,277	Pinellas	30	Male	Yes	FRANCE	No	FL resident	04/03/20
34,278	Pinellas	30	Male	Yes	NY	No	FL resident	04/03/20
34,279	Pinellas	26	Male	No		Unknown	FL resident	04/03/20
34,280	Pinellas	50	Female	Yes	CO; FL	Yes	FL resident	04/03/20
34,281	Pinellas	57	Female	Yes	CO	Yes	FL resident	04/03/20
34,282	Pinellas	55	Male	Yes	CO	Yes	FL resident	04/03/20
34,283	Pinellas	33	Male	No		No	FL resident	04/03/20
34,284	Pinellas	32	Male	No		No	FL resident	04/03/20
34,285	Pinellas	50	Male	No		Yes	FL resident	04/03/20
34,286	Pinellas	62	Male	Yes	MD; NJ; NY; PA	No	FL resident	04/03/20
34,287	Pinellas	70	Male	No		Yes	FL resident	04/03/20
34,288	Pinellas	58	Male	No		Yes	FL resident	04/03/20
34,289	Pinellas	28	Female	No		No	FL resident	04/03/20
34,290	Pinellas	36	Female	No		No	FL resident	04/03/20
34,291	Pinellas	21	Female	Yes	FL; NY	Yes	FL resident	04/03/20
34,292	Pinellas	49	Male	Yes	NY	Yes	FL resident	04/03/20
34,293	Pinellas	67	Female	Yes	AUSTRALIA	No	FL resident	04/03/20
34,294	Pinellas	56	Female	Yes	WI	Yes	FL resident	04/03/20
34,295	Pinellas	60	Female	Yes	UNITED KINGDOM	No	FL resident	04/03/20
34,296	Pinellas	58	Female	Yes	MA; NJ	No	FL resident	04/03/20
34,297	Pinellas	48	Female	No		No	FL resident	04/03/20
34,298	Pinellas	66	Female	Yes	AUSTRALIA; FL; TX	No	FL resident	04/03/20
34,299	Pinellas	73	Female	No		Yes	FL resident	04/03/20
34,300	Pinellas	65	Male	Yes	CO	No	FL resident	04/03/20
34,301	Pinellas	64	Male	No		Yes	FL resident	04/03/20
34,302	Pinellas	46	Male	No		No	FL resident	04/03/20
34,303	Pinellas	36	Male	Yes	FL; NJ	Yes	FL resident	04/03/20
34,304	Pinellas	61	Female	No		Yes	FL resident	04/03/20
34,305	Pinellas	13	Female	Yes	FL; NJ	Yes	FL resident	04/03/20
34,306	Pinellas	6	Male	Yes	FL; NJ	Yes	FL resident	04/03/20
34,307	Pinellas	22	Female	Yes	FL; NY	No	FL resident	04/03/20
34,308	Pinellas	51	Male	No		No	FL resident	04/03/20
34,309	Pinellas	61	Female	No		Yes	FL resident	04/03/20
34,310	Pinellas	57	Female	Yes	BAHAMAS; ECUADOR; FL	Yes	FL resident	04/03/20
34,311	Pinellas	37	Male	Yes	VA	No	FL resident	04/03/20
34,312	Pinellas	70	Male	No		Yes	FL resident	04/03/20
34,313	Pinellas	62	Female	Yes	FL; HI	Unknown	FL resident	04/03/20
34,314	Pinellas	32	Female	No		Yes	FL resident	04/03/20
34,315	Pinellas	33	Male	No		Yes	FL resident	04/03/20
34,316	Pinellas	32	Male	No		Yes	FL resident	04/03/20
34,317	Pinellas	45	Female	No		No	FL resident	04/03/20
34,318	Pinellas	42	Female	Yes	PUERTO RICO	Yes	FL resident	04/04/20
34,319	Pinellas	56	Male	No		Yes	FL resident	04/04/20
34,320	Pinellas	68	Female	No		No	FL resident	04/04/20
34,321	Pinellas	67	Male	No		No	FL resident	04/04/20
34,322	Pinellas	40	Male	Yes	FL; TN	Yes	FL resident	04/04/20
34,323	Pinellas	32	Male	No		Yes	FL resident	04/04/20
34,324	Pinellas	66	Male	Yes	FL; NY	Yes	FL resident	04/04/20
34,325	Pinellas	57	Male	No		Yes	FL resident	04/04/20
34,326	Pinellas	27	Female	No		No	FL resident	04/04/20
34,327	Pinellas	61	Male	No		No	FL resident	04/04/20
34,328	Pinellas	35	Male	No		No	FL resident	04/04/20
34,329	Pinellas	50	Female	No		Yes	FL resident	04/04/20
34,330	Pinellas	33	Male	No		No	FL resident	04/04/20

# Coronavirus: line list of cases

Data verified as of May 6, 2020 at 10 AM

Data in this report are provisional and subject to change.

Case	County	Age	Gender	Travel related	Travel detail	Contact with a confirmed case	Jurisdiction	Date case counted
34,331	Pinellas	31	Female	No		Yes	FL resident	04/04/20
34,332	Pinellas	56	Male	No		No	FL resident	04/04/20
34,333	Pinellas	33	Female	No		No	FL resident	04/05/20
34,334	Pinellas	44	Female	No		Yes	FL resident	04/05/20
34,335	Pinellas	44	Male	No		Unknown	FL resident	04/05/20
34,336	Pinellas	37	Female	No		Yes	FL resident	04/05/20
34,337	Pinellas	53	Female	Yes	FL; Turks and Caicos	Yes	FL resident	04/05/20
34,338	Pinellas	22	Male	No		No	FL resident	04/05/20
34,339	Pinellas	54	Male	No		Unknown	FL resident	04/05/20
34,340	Pinellas	19	Female	Yes	FL; SPAIN	Yes	FL resident	04/05/20
34,341	Pinellas	53	Female	Yes	LA	No	FL resident	04/05/20
34,342	Pinellas	65	Female	No		No	FL resident	04/05/20
34,343	Pinellas	54	Male	Yes	LA	Yes	FL resident	04/05/20
34,344	Pinellas	23	Female	Yes	UNITED KINGDOM	No	FL resident	04/05/20
34,345	Pinellas	66	Female	Yes	FL; PA	Yes	FL resident	04/05/20
34,346	Pinellas	57	Female	No		Yes	FL resident	04/05/20
34,347	Pinellas	53	Female	No		No	FL resident	04/05/20
34,348	Pinellas	72	Male	No		No	FL resident	04/05/20
34,349	Pinellas	74	Male	No		No	FL resident	04/05/20
34,350	Pinellas	57	Male	No		No	FL resident	04/06/20
34,351	Pinellas	31	Female	No		No	FL resident	04/06/20
34,352	Pinellas	48	Male	No		No	FL resident	04/06/20
34,353	Pinellas	59	Male	No		Yes	FL resident	04/06/20
34,354	Pinellas	52	Male	Yes	COSTA RICA; FL	Yes	FL resident	04/06/20
34,355	Pinellas	42	Female	No		No	FL resident	04/06/20
34,356	Pinellas	32	Male	Yes	CT	No	FL resident	04/06/20
34,357	Pinellas	42	Male	No		Yes	FL resident	04/06/20
34,358	Pinellas	55	Female	No		Yes	FL resident	04/06/20
34,359	Pinellas	50	Female	No		No	FL resident	04/06/20
34,360	Pinellas	31	Female	No		Yes	FL resident	04/06/20
34,361	Pinellas	70	Male	Yes	BOSNIA AND HERZEGOVINA	Yes	FL resident	04/06/20
34,362	Pinellas	74	Female	Yes	MI	Yes	FL resident	04/06/20
34,363	Pinellas	88	Male	No		No	FL resident	04/06/20
34,364	Pinellas	66	Male	No		Yes	FL resident	04/06/20
34,365	Pinellas	39	Female	No		No	FL resident	04/07/20
34,366	Pinellas	61	Female	No		Yes	FL resident	04/07/20
34,367	Pinellas	28	Male	No		Yes	FL resident	04/07/20
34,368	Pinellas	81	Male	No		No	FL resident	04/07/20
34,369	Pinellas	23	Female	No		No	FL resident	04/07/20
34,370	Pinellas	47	Female	No		No	FL resident	04/07/20
34,371	Pinellas	34	Female	No		No	FL resident	04/07/20
34,372	Pinellas	20	Female	Yes	CO	Yes	FL resident	04/07/20
34,373	Pinellas	46	Male	No		Yes	FL resident	04/07/20
34,374	Pinellas	36	Female	Yes	GA	Yes	FL resident	04/07/20
34,375	Pinellas	64	Male	No		No	FL resident	04/07/20
34,376	Pinellas	86	Male	No		No	FL resident	04/07/20
34,377	Pinellas	46	Male	No		Yes	FL resident	04/07/20
34,378	Pinellas	67	Female	No		No	FL resident	04/07/20
34,379	Pinellas	67	Male	No		Yes	FL resident	04/07/20
34,380	Pinellas	36	Male	No		Yes	FL resident	04/07/20
34,381	Pinellas	84	Female	No		No	FL resident	04/07/20
34,382	Pinellas	29	Female	No		Unknown	FL resident	04/08/20
34,383	Pinellas	60	Female	No		No	FL resident	04/08/20
34,384	Pinellas	61	Female	No		Yes	FL resident	04/08/20
34,385	Pinellas	58	Male	No		Yes	FL resident	04/08/20
34,386	Pinellas	48	Female	No		Yes	FL resident	04/08/20
34,387	Pinellas	58	Male	No		No	FL resident	04/08/20
34,388	Pinellas	45	Male	No		No	FL resident	04/08/20
34,389	Pinellas	55	Female	Yes	ECUADOR; FL	Unknown	FL resident	04/08/20
34,390	Pinellas	54	Male	No		Yes	FL resident	04/08/20
34,391	Pinellas	61	Male	No		Yes	FL resident	04/08/20
34,392	Pinellas	67	Male	No		No	FL resident	04/08/20



# Coronavirus: line list of cases

Data verified as of May 6, 2020 at 10 AM

Data in this report are provisional and subject to change.

Case	County	Age	Gender	Travel related	Travel detail	Contact with a confirmed case	Jurisdiction	Date case counted
34,393	Pinellas	50	Female	No		Yes	FL resident	04/08/20
34,394	Pinellas	60	Male	No		No	FL resident	04/08/20
34,395	Pinellas	71	Male	No		No	FL resident	04/08/20
34,396	Pinellas	26	Female	No		No	FL resident	04/08/20
34,397	Pinellas	63	Female	No		Yes	FL resident	04/08/20
34,398	Pinellas	40	Male	No		No	FL resident	04/08/20
34,399	Pinellas	30	Female	No		Yes	FL resident	04/09/20
34,400	Pinellas	1	Male	No		Yes	FL resident	04/09/20
34,401	Pinellas	35	Female	No		No	FL resident	04/09/20
34,402	Pinellas	39	Female	No		Yes	FL resident	04/09/20
34,403	Pinellas	55	Male	No		No	FL resident	04/09/20
34,404	Pinellas	32	Female	No		No	FL resident	04/09/20
34,405	Pinellas	74	Male	No		No	FL resident	04/09/20
34,406	Pinellas	55	Male	No		Yes	FL resident	04/09/20
34,407	Pinellas	80	Male	Yes	NY	Unknown	FL resident	04/09/20
34,408	Pinellas	69	Male	No		Yes	FL resident	04/09/20
34,409	Pinellas	68	Male	No		Yes	FL resident	04/09/20
34,410	Pinellas	51	Male	No		Yes	FL resident	04/09/20
34,411	Pinellas	28	Male	No		Yes	FL resident	04/09/20
34,412	Pinellas	66	Female	No		No	FL resident	04/09/20
34,413	Pinellas	79	Male	No		No	FL resident	04/09/20
34,414	Pinellas	47	Female	No		Yes	FL resident	04/09/20
34,415	Pinellas	21	Male	No		Yes	FL resident	04/09/20
34,416	Pinellas	66	Female	Yes	FL; NJ	No	FL resident	04/09/20
34,417	Pinellas	82	Male	No		Yes	FL resident	04/10/20
34,418	Pinellas	19	Female	No		Yes	FL resident	04/10/20
34,419	Pinellas	53	Female	No		Yes	FL resident	04/10/20
34,420	Pinellas	88	Female	No		Yes	FL resident	04/10/20
34,421	Pinellas	90	Male	No		Yes	FL resident	04/10/20
34,422	Pinellas	94	Female	No		Yes	FL resident	04/10/20
34,423	Pinellas	23	Female	No		No	FL resident	04/10/20
34,424	Pinellas	50	Male	No		Yes	FL resident	04/10/20
34,425	Pinellas	84	Female	No		No	FL resident	04/10/20
34,426	Pinellas	64	Female	No		Yes	FL resident	04/10/20
34,427	Pinellas	45	Female	Yes	COSTA RICA; FL	Yes	FL resident	04/10/20
34,428	Pinellas	21	Female	Yes	COSTA RICA; FL	Yes	FL resident	04/10/20
34,429	Pinellas	70	Female	No		No	FL resident	04/10/20
34,430	Pinellas	50	Male	No		No	FL resident	04/10/20
34,431	Pinellas	9	Male	Yes	COSTA RICA; FL	Yes	FL resident	04/10/20
34,432	Pinellas	27	Female	No		Yes	FL resident	04/11/20
34,433	Pinellas	20	Female	No		Yes	FL resident	04/11/20
34,434	Pinellas	59	Male	No		Yes	FL resident	04/11/20
34,435	Pinellas	50	Male	No		No	FL resident	04/11/20
34,436	Pinellas	20	Male	No		Yes	FL resident	04/11/20
34,437	Pinellas	65	Female	No		Yes	FL resident	04/11/20
34,438	Pinellas	45	Male	No		Yes	FL resident	04/11/20
34,439	Pinellas	98	Female	No		No	FL resident	04/11/20
34,440	Pinellas	88	Female	No		No	FL resident	04/11/20
34,441	Pinellas	34	Female	No		No	FL resident	04/11/20
34,442	Pinellas	43	Female	Yes	FL; NY	No	FL resident	04/12/20
34,443	Pinellas	22	Male	No		Yes	FL resident	04/12/20
34,444	Pinellas	28	Male	No		Yes	FL resident	04/12/20
34,445	Pinellas	35	Female	No		No	FL resident	04/12/20
34,446	Pinellas	80	Male	No		No	FL resident	04/12/20
34,447	Pinellas	91	Male	No		Yes	FL resident	04/12/20
34,448	Pinellas	72	Female	No		Yes	FL resident	04/12/20
34,449	Pinellas	80	Female	Yes	AUSTRALIA; FL; NEW ZEALAND	Yes	FL resident	04/12/20
34,450	Pinellas	45	Female	No		Yes	FL resident	04/12/20
34,451	Pinellas	56	Male	Yes	MO	Yes	FL resident	04/12/20
34,452	Pinellas	48	Female	No		No	FL resident	04/12/20
34,453	Pinellas	75	Male	No		Yes	FL resident	04/12/20
34,454	Pinellas	87	Male	No		Yes	FL resident	04/12/20

# Coronavirus: line list of cases

Data verified as of May 6, 2020 at 10 AM

Data in this report are provisional and subject to change.

Case	County	Age	Gender	Travel related	Travel detail	Contact with a confirmed case	Jurisdiction	Date case counted
34,455	Pinellas	66	Male	No		No	FL resident	04/12/20
34,456	Pinellas	84	Female	No		No	FL resident	04/12/20
34,457	Pinellas	91	Female	No		No	FL resident	04/12/20
34,458	Pinellas	83	Male	No		No	FL resident	04/12/20
34,459	Pinellas	68	Male	No		No	FL resident	04/12/20
34,460	Pinellas	49	Male	No		No	FL resident	04/13/20
34,461	Pinellas	72	Female	No		Unknown	FL resident	04/13/20
34,462	Pinellas	49	Male	Yes	FL; LA	Yes	FL resident	04/13/20
34,463	Pinellas	84	Male	No		Yes	FL resident	04/13/20
34,464	Pinellas	22	Female	Yes	MA	No	FL resident	04/13/20
34,465	Pinellas	67	Female	No		Yes	FL resident	04/13/20
34,466	Pinellas	94	Female	No		No	FL resident	04/13/20
34,467	Pinellas	16	Female	No		Yes	FL resident	04/13/20
34,468	Pinellas	46	Female	No		Yes	FL resident	04/13/20
34,469	Pinellas	46	Male	No		Unknown	FL resident	04/13/20
34,470	Pinellas	32	Female	No		No	FL resident	04/13/20
34,471	Pinellas	56	Male	No		No	FL resident	04/13/20
34,472	Pinellas	87	Female	No		Yes	FL resident	04/13/20
34,473	Pinellas	81	Female	No		Yes	FL resident	04/13/20
34,474	Pinellas	77	Female	No		No	FL resident	04/13/20
34,475	Pinellas	94	Female	No		Yes	FL resident	04/13/20
34,476	Pinellas	84	Male	No		No	FL resident	04/13/20
34,477	Pinellas	86	Male	No		No	FL resident	04/13/20
34,478	Pinellas	89	Female	No		No	FL resident	04/13/20
34,479	Pinellas	89	Female	No		No	FL resident	04/13/20
34,480	Pinellas	91	Female	No		No	FL resident	04/13/20
34,481	Pinellas	75	Female	No		No	FL resident	04/13/20
34,482	Pinellas	60	Female	No		Yes	FL resident	04/14/20
34,483	Pinellas	40	Male	No		Yes	FL resident	04/14/20
34,484	Pinellas	77	Female	No		No	FL resident	04/14/20
34,485	Pinellas	61	Male	No		Yes	FL resident	04/14/20
34,486	Pinellas	61	Female	No		Yes	FL resident	04/14/20
34,487	Pinellas	55	Female	Yes	FL; GA	Yes	FL resident	04/14/20
34,488	Pinellas	68	Male	No		No	FL resident	04/14/20
34,489	Pinellas	60	Male	No		Yes	FL resident	04/14/20
34,490	Pinellas	57	Female	No		Yes	FL resident	04/15/20
34,491	Pinellas	55	Male	No		No	FL resident	04/15/20
34,492	Pinellas	27	Female	Yes	FL; NY	No	FL resident	04/15/20
34,493	Pinellas	51	Male	No		Yes	FL resident	04/15/20
34,494	Pinellas	96	Female	No		Unknown	FL resident	04/15/20
34,495	Pinellas	89	Male	No		Yes	FL resident	04/15/20
34,496	Pinellas	65	Female	No		Yes	FL resident	04/15/20
34,497	Pinellas	38	Male	No		Yes	FL resident	04/15/20
34,498	Pinellas	49	Male	No		Unknown	FL resident	04/15/20
34,499	Pinellas	43	Male	No		Yes	FL resident	04/15/20
34,500	Pinellas	58	Female	No		Yes	FL resident	04/15/20
34,501	Pinellas	91	Male	No		No	FL resident	04/15/20
34,502	Pinellas	75	Female	No		Unknown	FL resident	04/15/20
34,503	Pinellas	81	Female	No		Yes	FL resident	04/15/20
34,504	Pinellas	92	Male	No		Yes	FL resident	04/15/20
34,505	Pinellas	73	Female	No		Yes	FL resident	04/15/20
34,506	Pinellas	39	Male	No		Yes	FL resident	04/15/20
34,507	Pinellas	71	Male	No		Yes	FL resident	04/15/20
34,508	Pinellas	86	Male	No		No	FL resident	04/15/20
34,509	Pinellas	34	Female	Unknown		Unknown	FL resident	04/16/20
34,510	Pinellas	29	Female	No		No	FL resident	04/16/20
34,511	Pinellas	70	Female	No		Yes	FL resident	04/16/20
34,512	Pinellas	81	Male	No		No	FL resident	04/16/20
34,513	Pinellas	79	Female	No		Yes	FL resident	04/16/20
34,514	Pinellas	49	Male	Yes	FL; MA	Yes	FL resident	04/16/20
34,515	Pinellas	52	Female	No		Yes	FL resident	04/16/20
34,516	Pinellas	51	Male	Yes	FL; LA	Yes	FL resident	04/16/20

# Coronavirus: line list of cases

Data verified as of May 6, 2020 at 10 AM

Data in this report are provisional and subject to change.

Case	County	Age	Gender	Travel related	Travel detail	Contact with a confirmed case	Jurisdiction	Date case counted
34,517	Pinellas	85	Female	No		Yes	FL resident	04/16/20
34,518	Pinellas	27	Male	No		Yes	FL resident	04/16/20
34,519	Pinellas	33	Male	No		Yes	FL resident	04/16/20
34,520	Pinellas	76	Male	Yes	FL; MO	Unknown	FL resident	04/16/20
34,521	Pinellas	52	Female	No		No	FL resident	04/16/20
34,522	Pinellas	80	Female	No		Yes	FL resident	04/16/20
34,523	Pinellas	63	Female	No		Yes	FL resident	04/16/20
34,524	Pinellas	25	Female	No		Yes	FL resident	04/16/20
34,525	Pinellas	57	Female	No		Yes	FL resident	04/16/20
34,526	Pinellas	56	Male	No		Yes	FL resident	04/16/20
34,527	Pinellas	90	Male	No		Yes	FL resident	04/16/20
34,528	Pinellas	87	Male	No		Yes	FL resident	04/16/20
34,529	Pinellas	94	Female	No		Yes	FL resident	04/16/20
34,530	Pinellas	78	Male	No		Unknown	FL resident	04/16/20
34,531	Pinellas	50	Male	No			FL resident	04/16/20
34,532	Pinellas	94	Female	No		No	FL resident	04/16/20
34,533	Pinellas	96	Female	No		No	FL resident	04/16/20
34,534	Pinellas	92	Female	No		No	FL resident	04/16/20
34,535	Pinellas	70	Female	No		No	FL resident	04/16/20
34,536	Pinellas	96	Female	No		No	FL resident	04/16/20
34,537	Pinellas	84	Male	No		No	FL resident	04/16/20
34,538	Pinellas	75	Male	No		No	FL resident	04/16/20
34,539	Pinellas	89	Female	No		No	FL resident	04/16/20
34,540	Pinellas	92	Female	No		No	FL resident	04/16/20
34,541	Pinellas	66	Male	No		No	FL resident	04/16/20
34,542	Pinellas	81	Female	No			FL resident	04/16/20
34,543	Pinellas	54	Female	No		Yes	FL resident	04/16/20
34,544	Pinellas	93	Female	No		Yes	FL resident	04/17/20
34,545	Pinellas	78	Female	No		No	FL resident	04/17/20
34,546	Pinellas	90	Female	No		Yes	FL resident	04/17/20
34,547	Pinellas	81	Female	No		Yes	FL resident	04/17/20
34,548	Pinellas	101	Female	No		Yes	FL resident	04/17/20
34,549	Pinellas	64	Male	Unknown		Yes	FL resident	04/17/20
34,550	Pinellas	64	Female	No		Yes	FL resident	04/17/20
34,551	Pinellas	50	Male	No		Yes	FL resident	04/17/20
34,552	Pinellas	55	Female	No		Yes	FL resident	04/17/20
34,553	Pinellas	88	Female	No		Unknown	FL resident	04/17/20
34,554	Pinellas	29	Female	No		Yes	FL resident	04/17/20
34,555	Pinellas	68	Male	No		Yes	FL resident	04/17/20
34,556	Pinellas	68	Female	No		Yes	FL resident	04/17/20
34,557	Pinellas	55	Male	Yes	FL; LA	Yes	FL resident	04/17/20
34,558	Pinellas	90	Female	No		Yes	FL resident	04/17/20
34,559	Pinellas	68	Female	No		Yes	FL resident	04/17/20
34,560	Pinellas	82	Female	No		Yes	FL resident	04/17/20
34,561	Pinellas	77	Male	No		Yes	FL resident	04/17/20
34,562	Pinellas	75	Female	No		Yes	FL resident	04/17/20
34,563	Pinellas	28	Female	No		Yes	FL resident	04/17/20
34,564	Pinellas	73	Female	No		Yes	FL resident	04/18/20
34,565	Pinellas	91	Female	No		Yes	FL resident	04/18/20
34,566	Pinellas	54	Female	No		No	FL resident	04/18/20
34,567	Pinellas	66	Male	No		Yes	FL resident	04/18/20
34,568	Pinellas	59	Female	No		Yes	FL resident	04/18/20
34,569	Pinellas	37	Male	Yes	FL; LA	Yes	FL resident	04/18/20
34,570	Pinellas	53	Female	No		Yes	FL resident	04/18/20
34,571	Pinellas	55	Male	No		Yes	FL resident	04/18/20
34,572	Pinellas	30	Female	No		Unknown	FL resident	04/18/20
34,573	Pinellas	57	Female	No		Yes	FL resident	04/18/20
34,574	Pinellas	64	Male	No		Yes	FL resident	04/18/20
34,575	Pinellas	42	Male	No		Yes	FL resident	04/18/20
34,576	Pinellas	95	Female	No		Yes	FL resident	04/18/20
34,577	Pinellas	45	Male	No		Yes	FL resident	04/18/20
34,578	Pinellas	23	Male	No		Yes	FL resident	04/18/20

# Coronavirus: line list of cases

Data verified as of May 6, 2020 at 10 AM

Data in this report are provisional and subject to change.

Case	County	Age	Gender	Travel related	Travel detail	Contact with a confirmed case	Jurisdiction	Date case counted
34,579	Pinellas	30	Male	No		Unknown	FL resident	04/18/20
34,580	Pinellas	35	Male	No		Yes	FL resident	04/19/20
34,581	Pinellas	70	Male	No		Yes	FL resident	04/19/20
34,582	Pinellas	81	Male	No		Yes	FL resident	04/19/20
34,583	Pinellas	82	Male	No		No	FL resident	04/19/20
34,584	Pinellas	58	Female	No		Yes	FL resident	04/19/20
34,585	Pinellas	63	Male	No		No	FL resident	04/19/20
34,586	Pinellas	73	Male	No		Yes	FL resident	04/19/20
34,587	Pinellas	85	Male	No		Yes	FL resident	04/19/20
34,588	Pinellas	99	Female	No			FL resident	04/19/20
34,589	Pinellas	72	Female	No		No	FL resident	04/19/20
34,590	Pinellas	36	Female	No		Unknown	FL resident	04/19/20
34,591	Pinellas	55	Female	No		Yes	FL resident	04/20/20
34,592	Pinellas	38	Female	No		Yes	FL resident	04/20/20
34,593	Pinellas	67	Female	No			FL resident	04/20/20
34,594	Pinellas	91	Male	No		Yes	FL resident	04/20/20
34,595	Pinellas	89	Male	No		Yes	FL resident	04/20/20
34,596	Pinellas	97	Female	No		Yes	FL resident	04/20/20
34,597	Pinellas	90	Female	No		Yes	FL resident	04/20/20
34,598	Pinellas	82	Female	No		Yes	FL resident	04/20/20
34,599	Pinellas	73	Male	No		Yes	FL resident	04/20/20
34,600	Pinellas	99	Male	No		Yes	FL resident	04/20/20
34,601	Pinellas	75	Female	No		Yes	FL resident	04/21/20
34,602	Pinellas	93	Female	No		Yes	FL resident	04/21/20
34,603	Pinellas	63	Female	No		Yes	FL resident	04/21/20
34,604	Pinellas	55	Female	No		Unknown	FL resident	04/21/20
34,605	Pinellas	62	Female	No		Unknown	FL resident	04/21/20
34,606	Pinellas	69	Female	No		No	FL resident	04/21/20
34,607	Pinellas	55	Female	No		Yes	FL resident	04/21/20
34,608	Pinellas	29	Female	No		No	FL resident	04/21/20
34,609	Pinellas	42	Female	No		Yes	FL resident	04/21/20
34,610	Pinellas	68	Female	No		Yes	FL resident	04/21/20
34,611	Pinellas	78	Female	No		Yes	FL resident	04/21/20
34,612	Pinellas	80	Female	No		Yes	FL resident	04/21/20
34,613	Pinellas	75	Female	No		Yes	FL resident	04/21/20
34,614	Pinellas	50	Female	No		Yes	FL resident	04/21/20
34,615	Pinellas	53	Male	No		No	FL resident	04/21/20
34,616	Pinellas	75	Female	No		Yes	FL resident	04/21/20
34,617	Pinellas	49	Female	Yes	FL; NJ	No	FL resident	04/21/20
34,618	Pinellas	44	Female	No		Yes	FL resident	04/21/20
34,619	Pinellas	87	Female	No		Yes	FL resident	04/21/20
34,620	Pinellas	24	Male	No		Yes	FL resident	04/21/20
34,621	Pinellas	58	Male	No		Yes	FL resident	04/21/20
34,622	Pinellas	27	Female	No		Yes	FL resident	04/21/20
34,623	Pinellas	52	Male	No		Unknown	FL resident	04/21/20
34,624	Pinellas	32	Male	No		Unknown	FL resident	04/21/20
34,625	Pinellas	21	Male	No		Yes	FL resident	04/21/20
34,626	Pinellas	41	Female	No		Unknown	FL resident	04/21/20
34,627	Pinellas	58	Female	No		Yes	FL resident	04/21/20
34,628	Pinellas	81	Female	No		No	FL resident	04/22/20
34,629	Pinellas	30	Female	No		Yes	FL resident	04/22/20
34,630	Pinellas	69	Female	No		No	FL resident	04/22/20
34,631	Pinellas	19	Female	No		Yes	FL resident	04/22/20
34,632	Pinellas	80	Male	No		Yes	FL resident	04/22/20
34,633	Pinellas	88	Female	No			FL resident	04/22/20
34,634	Pinellas	93	Male	No			FL resident	04/22/20
34,635	Pinellas	40	Male	Yes	FL; NJ	No	FL resident	04/22/20
34,636	Pinellas	47	Male	No		Yes	FL resident	04/22/20
34,637	Pinellas	41	Female	No		Yes	FL resident	04/22/20
34,638	Pinellas	85	Female	No		Yes	FL resident	04/23/20
34,639	Pinellas	46	Female	No		Yes	FL resident	04/23/20
34,640	Pinellas	44	Male	No		Yes	FL resident	04/23/20

# Coronavirus: line list of cases

Data verified as of May 6, 2020 at 10 AM

Data in this report are provisional and subject to change.

Case	County	Age	Gender	Travel related	Travel detail	Contact with a confirmed case	Jurisdiction	Date case counted
34,641	Pinellas	67	Male	No		Yes	FL resident	04/23/20
34,642	Pinellas	62	Female	No		Yes	FL resident	04/23/20
34,643	Pinellas	30	Female	No		No	FL resident	04/23/20
34,644	Pinellas	88	Female	No		Yes	FL resident	04/23/20
34,645	Pinellas	93	Male	No			FL resident	04/23/20
34,646	Pinellas	62	Female	No		Yes	FL resident	04/23/20
34,647	Pinellas	95	Male	No		No	FL resident	04/23/20
34,648	Pinellas	91	Male	No			FL resident	04/23/20
34,649	Pinellas	42	Female	No		Yes	FL resident	04/23/20
34,650	Pinellas	25	Female	No		Yes	FL resident	04/23/20
34,651	Pinellas	35	Female	No		Yes	FL resident	04/23/20
34,652	Pinellas	82	Male	No			FL resident	04/23/20
34,653	Pinellas	39	Female	No		Yes	FL resident	04/23/20
34,654	Pinellas	94	Female	No		Yes	FL resident	04/24/20
34,655	Pinellas	97	Male	No		Yes	FL resident	04/24/20
34,656	Pinellas	97	Female	No		Yes	FL resident	04/24/20
34,657	Pinellas	85	Female	No		Yes	FL resident	04/24/20
34,658	Pinellas	78	Female	No		Yes	FL resident	04/24/20
34,659	Pinellas	85	Male	No		Yes	FL resident	04/24/20
34,660	Pinellas	86	Female	No		Yes	FL resident	04/24/20
34,661	Pinellas	36	Female	No		No	FL resident	04/24/20
34,662	Pinellas	40	Female	No		Yes	FL resident	04/24/20
34,663	Pinellas	80	Female	No			FL resident	04/24/20
34,664	Pinellas	54	Male	No		Yes	FL resident	04/24/20
34,665	Pinellas	98	Female	No			FL resident	04/24/20
34,666	Pinellas	23	Male	No		Yes	FL resident	04/24/20
34,667	Pinellas	81	Female	No		Yes	FL resident	04/24/20
34,668	Pinellas	47	Female	No		No	FL resident	04/25/20
34,669	Pinellas	68	Female	No		Yes	FL resident	04/25/20
34,670	Pinellas	81	Male	No		Yes	FL resident	04/25/20
34,671	Pinellas	91	Female	No		Yes	FL resident	04/25/20
34,672	Pinellas	79	Female	No		Yes	FL resident	04/25/20
34,673	Pinellas	44	Male	No		No	FL resident	04/25/20
34,674	Pinellas	6	Male	No		Yes	FL resident	04/25/20
34,675	Pinellas	21	Female	No		Yes	FL resident	04/25/20
34,676	Pinellas	63	Female	No		Yes	FL resident	04/25/20
34,677	Pinellas	37	Male	No		Yes	FL resident	04/25/20
34,678	Pinellas	87	Male	No		No	FL resident	04/25/20
34,679	Pinellas	54	Male	No		Yes	FL resident	04/26/20
34,680	Pinellas	46	Female	No		Yes	FL resident	04/26/20
34,681	Pinellas	21	Female	No		No	FL resident	04/26/20
34,682	Pinellas	76	Female	No		No	FL resident	04/26/20
34,683	Pinellas	75	Male	No		Yes	FL resident	04/26/20
34,684	Pinellas	21	Female	No		No	FL resident	04/26/20
34,685	Pinellas	95	Female	No		No	FL resident	04/26/20
34,686	Pinellas	86	Female	No		Yes	FL resident	04/26/20
34,687	Pinellas	77	Male	No		Yes	FL resident	04/27/20
34,688	Pinellas	99	Male	No		Yes	FL resident	04/27/20
34,689	Pinellas	72	Male	No		No	FL resident	04/27/20
34,690	Pinellas	63	Female	No		No	FL resident	04/27/20
34,691	Pinellas	27	Female	No		No	FL resident	04/27/20
34,692	Pinellas	47	Female	No		No	FL resident	04/27/20
34,693	Pinellas	51	Male	Yes	CO	No	FL resident	04/27/20
34,694	Pinellas	45	Female	No		Yes	FL resident	04/27/20
34,695	Pinellas	56	Male	No		Unknown	FL resident	04/27/20
34,696	Pinellas	36	Male	No		Yes	FL resident	04/27/20
34,697	Pinellas	51	Female	No		Yes	FL resident	04/27/20
34,698	Pinellas	85	Female	No		Yes	FL resident	04/28/20
34,699	Pinellas	78	Female	No		No	FL resident	04/28/20
34,700	Pinellas	64	Female	No		No	FL resident	04/28/20
34,701	Pinellas	52	Female	Yes	FL; NJ	Yes	FL resident	04/28/20
34,702	Pinellas	87	Female	No		Yes	FL resident	04/28/20

# Coronavirus: line list of cases

Data verified as of May 6, 2020 at 10 AM

Data in this report are provisional and subject to change.

Case	County	Age	Gender	Travel related	Travel detail	Contact with a confirmed case	Jurisdiction	Date case counted
34,703	Pinellas	91	Female	No		Yes	FL resident	04/28/20
34,704	Pinellas	65	Female	No		No	FL resident	04/28/20
34,705	Pinellas	91	Male	No		Unknown	FL resident	04/28/20
34,706	Pinellas	32	Female	No		Yes	FL resident	04/28/20
34,707	Pinellas	40	Female	No		Yes	FL resident	04/28/20
34,708	Pinellas	46	Female	No		Yes	FL resident	04/28/20
34,709	Pinellas	82	Male	No		No	FL resident	04/29/20
34,710	Pinellas	26	Male	Unknown		Unknown	FL resident	04/29/20
34,711	Pinellas	91	Female	No		Yes	FL resident	04/29/20
34,712	Pinellas	53	Female	No		Yes	FL resident	04/29/20
34,713	Pinellas	72	Female	No		Yes	FL resident	04/29/20
34,714	Pinellas	23	Female	No		Yes	FL resident	04/29/20
34,715	Pinellas	66	Male	No		No	FL resident	04/29/20
34,716	Pinellas	60	Female	No		Yes	FL resident	04/29/20
34,717	Pinellas	27	Female	No		No	FL resident	04/29/20
34,718	Pinellas	51	Female	No		Yes	FL resident	04/29/20
34,719	Pinellas	44	Female	No		Yes	FL resident	04/29/20
34,720	Pinellas	61	Female	No		Yes	FL resident	04/29/20
34,721	Pinellas	84	Male	No		No	FL resident	04/29/20
34,722	Pinellas	55	Female	No		Yes	FL resident	04/30/20
34,723	Pinellas	37	Female	No		Yes	FL resident	04/30/20
34,724	Pinellas	30	Female	No		Yes	FL resident	04/30/20
34,725	Pinellas	39	Male	No		Yes	FL resident	04/30/20
34,726	Pinellas	61	Male	No		No	FL resident	04/30/20
34,727	Pinellas	46	Female	No		Yes	FL resident	04/30/20
34,728	Pinellas	33	Female	No		Yes	FL resident	04/30/20
34,729	Pinellas	83	Female	No		No	FL resident	04/30/20
34,730	Pinellas	47	Female	No		Yes	FL resident	04/30/20
34,731	Pinellas	40	Female	No		Unknown	FL resident	04/30/20
34,732	Pinellas	98	Female	No		Yes	FL resident	04/30/20
34,733	Pinellas	51	Male	Yes	VA	No	FL resident	04/30/20
34,734	Pinellas	14	Male	No		Unknown	FL resident	04/30/20
34,735	Pinellas	57	Female	No		Yes	FL resident	04/30/20
34,736	Pinellas	55	Female	No		No	FL resident	04/30/20
34,737	Pinellas	33	Female	No		No	FL resident	05/01/20
34,738	Pinellas	67	Female	No		No	FL resident	05/01/20
34,739	Pinellas	32	Male	No		Yes	FL resident	05/01/20
34,740	Pinellas	60	Female	No		Yes	FL resident	05/01/20
34,741	Pinellas	43	Female	No		Yes	FL resident	05/01/20
34,742	Pinellas	17	Female	No		Yes	FL resident	05/01/20
34,743	Pinellas	48	Male	Yes	FL; GA	No	FL resident	05/01/20
34,744	Pinellas	32	Male	No			FL resident	05/01/20
34,745	Pinellas	98	Male	No			FL resident	05/01/20
34,746	Pinellas	15	Female	No		Yes	FL resident	05/01/20
34,747	Pinellas	61	Female	No		No	FL resident	05/01/20
34,748	Pinellas	58	Male	No		Unknown	FL resident	05/01/20
34,749	Pinellas	20	Female	No		No	FL resident	05/02/20
34,750	Pinellas	76	Female	No		Yes	FL resident	05/02/20
34,751	Pinellas	72	Male	No		No	FL resident	05/02/20
34,752	Pinellas	60	Male	No		Yes	FL resident	05/02/20
34,753	Pinellas	27	Female	Yes	FL; NY	Unknown	FL resident	05/02/20
34,754	Pinellas	38	Female	No		No	FL resident	05/02/20
34,755	Pinellas	27	Female	No		No	FL resident	05/02/20
34,756	Pinellas	78	Female	No		No	FL resident	05/02/20
34,757	Pinellas	74	Female	Unknown		Unknown	FL resident	05/03/20
34,758	Pinellas	64	Male	Unknown			FL resident	05/03/20
34,759	Pinellas	66	Male	No			FL resident	05/03/20
34,760	Pinellas	63	Female	No		No	FL resident	05/03/20
34,761	Pinellas	55	Female	No		Yes	FL resident	05/03/20
34,762	Pinellas	35	Female	Unknown		Unknown	FL resident	05/03/20
34,763	Pinellas	44	Female	Unknown		Unknown	FL resident	05/03/20
34,764	Pinellas	32	Female	No		No	FL resident	05/03/20



# Coronavirus: line list of cases

Data verified as of May 6, 2020 at 10 AM

Data in this report are provisional and subject to change.

Case	County	Age	Gender	Travel related	Travel detail	Contact with a confirmed case	Jurisdiction	Date case counted
34,765	Pinellas	41	Female	No		Yes	FL resident	05/03/20
34,766	Pinellas	49	Female	Unknown			FL resident	05/03/20
34,767	Pinellas	51	Female	Unknown			FL resident	05/03/20
34,768	Pinellas	35	Female	No		No	FL resident	05/03/20
34,769	Pinellas	46	Female	Unknown		No	FL resident	05/03/20
34,770	Pinellas	85	Female	No		Yes	FL resident	05/04/20
34,771	Pinellas	18	Male	No		No	FL resident	05/04/20
34,772	Pinellas	52	Male	No		Yes	FL resident	05/04/20
34,773	Pinellas	72	Male	No		Yes	FL resident	05/04/20
34,774	Pinellas	85	Female	Unknown			FL resident	05/04/20
34,775	Pinellas	45	Female	No		No	FL resident	05/04/20
34,776	Pinellas	34	Male	No		No	FL resident	05/04/20
34,777	Pinellas	30	Male	Unknown			FL resident	05/04/20
34,778	Pinellas	23	Male	No		No	FL resident	05/04/20
34,779	Pinellas	51	Female	Unknown			FL resident	05/04/20
34,780	Pinellas	49	Female	No		Yes	FL resident	05/05/20
34,781	Pinellas	85	Female	No		Yes	FL resident	05/05/20
34,782	Pinellas	47	Female	No		Yes	FL resident	05/05/20
34,783	Pinellas	80	Female	No		No	FL resident	05/05/20
34,784	Pinellas	86	Female	No		Yes	FL resident	05/05/20
34,785	Pinellas	74	Female	Unknown			FL resident	05/05/20
34,786	Pinellas	29	Male	Unknown			FL resident	05/05/20
34,787	Pinellas	21	Male	No			FL resident	05/05/20
34,788	Pinellas	73	Male	Unknown			FL resident	05/05/20
34,789	Pinellas	58	Male	Unknown			FL resident	05/05/20
34,790	Pinellas	65	Male	No			FL resident	05/06/20
34,791	Pinellas	21	Female	Yes	SPAIN	No	Non-FL resident	03/18/20
34,792	Pinellas	59	Female	Yes	BAHAMAS; ECUADOR; FL	Yes	Non-FL resident	03/20/20
34,793	Pinellas	45	Male	Yes	NY	Unknown	Non-FL resident	03/21/20
34,794	Pinellas	28	Female	Yes	NY	Yes	Non-FL resident	03/22/20
34,795	Pinellas	62	Male	Yes	BAHAMAS; ECUADOR; FL	Yes	Non-FL resident	03/23/20
34,796	Pinellas	24	Male	Yes	NY	No	Non-FL resident	03/24/20
34,797	Pinellas	29	Female	Yes	NY	No	Non-FL resident	03/25/20
34,798	Pinellas	45	Male	Yes	FL; MD; NY	No	Non-FL resident	03/25/20
34,799	Pinellas	26	Male	Yes	FL; FRANCE; ITALY; MOROCCO; SPAIN	Unknown	Non-FL resident	03/26/20
34,800	Pinellas	49	Female	Yes	CANADA	No	Non-FL resident	03/26/20
34,801	Pinellas	24	Male	Yes	FL; NY	No	Non-FL resident	03/26/20
34,802	Pinellas	64	Male	Yes	MI	Yes	Non-FL resident	03/26/20
34,803	Pinellas	63	Male	Yes	FL; IN	Yes	Non-FL resident	03/27/20
34,804	Pinellas	35	Male	Yes	PA	No	Non-FL resident	03/28/20
34,805	Pinellas	33	Male	Yes	AL; FL; NY	Yes	Non-FL resident	03/29/20
34,806	Pinellas	22	Male	Yes	NY	Yes	Non-FL resident	03/29/20
34,807	Pinellas	62	Male	Yes	CT; FL	Yes	Non-FL resident	03/29/20
34,808	Pinellas	67	Female	Yes	CT; FL	Yes	Non-FL resident	03/29/20
34,809	Pinellas	91	Female	Yes	MA	No	Non-FL resident	03/31/20
34,810	Pinellas	56	Male	Yes	BAHAMAS; ECUADOR; FL	Yes	Non-FL resident	04/01/20
34,811	Pinellas	24	Female	Yes	FL; GA	No	Non-FL resident	04/01/20
34,812	Pinellas	58	Female	Yes	NY	Yes	Non-FL resident	04/01/20
34,813	Pinellas	22	Female	Yes	PUERTO RICO	No	Non-FL resident	04/01/20
34,814	Pinellas	47	Female	Yes	FL; IN	Yes	Non-FL resident	04/01/20
34,815	Pinellas	29	Male	Yes	FL; NY	Yes	Non-FL resident	04/02/20
34,816	Pinellas	43	Male	Yes	FL; NY	Unknown	Non-FL resident	04/02/20
34,817	Pinellas	63	Female	Yes	FL; NY	No	Non-FL resident	04/02/20
34,818	Pinellas	62	Male	Yes	NY	Yes	Non-FL resident	04/02/20
34,819	Pinellas	20	Female	Yes	NY	Yes	Non-FL resident	04/03/20
34,820	Pinellas	42	Male	Yes	AK; NV	No	Non-FL resident	04/03/20
34,821	Pinellas	31	Male	Yes	NY	Yes	Non-FL resident	04/03/20
34,822	Pinellas	25	Female	Yes	FL; NY	No	Non-FL resident	04/03/20
34,823	Pinellas	22	Male	Yes	NJ	No	Non-FL resident	04/03/20
34,824	Pinellas	52	Female	Yes	NY	No	Non-FL resident	04/05/20
34,825	Pinellas	67	Male	Yes	FL; NY	Yes	Non-FL resident	04/06/20

# Coronavirus: line list of cases

Data verified as of May 6, 2020 at 10 AM

Data in this report are provisional and subject to change.

Case	County	Age	Gender	Travel related	Travel detail	Contact with a confirmed case	Jurisdiction	Date case counted
34,826	Pinellas	66	Male	Yes	DC; FL; MA; NC	No	Non-FL resident	04/08/20
34,827	Pinellas	69	Male	Yes	NY	No	Non-FL resident	04/08/20
34,828	Pinellas	81	Male	Yes	FL; MI	Yes	Non-FL resident	04/09/20
34,829	Pinellas	84	Male	Yes	MA	Yes	Non-FL resident	04/13/20
34,830	Pinellas	89	Male	Yes	FL; NY	Unknown	Non-FL resident	04/14/20
34,831	Pinellas	79	Female	Unknown		Unknown	Non-FL resident	04/22/20
34,832	Pinellas	87	Male	No			Non-FL resident	05/06/20
34,833	Polk	44	Female	No		Yes	FL resident	03/17/20
34,834	Polk	22	Female	Yes	GA	Unknown	FL resident	03/18/20
34,835	Polk	88	Male	No		No	FL resident	03/19/20
34,836	Polk	55	Male	Yes	FL; SPAIN; UNITED KINGDOM	No	FL resident	03/19/20
34,837	Polk	49	Female	No		No	FL resident	03/20/20
34,838	Polk	77	Female	No		No	FL resident	03/20/20
34,839	Polk	74	Male	No		Yes	FL resident	03/20/20
34,840	Polk	8	Male	No		Yes	FL resident	03/20/20
34,841	Polk	35	Male	Yes	FRANCE; UNITED KINGDOM	No	FL resident	03/20/20
34,842	Polk	77	Female	Yes	FL; NY	Yes	FL resident	03/20/20
34,843	Polk	60	Male	No		Yes	FL resident	03/21/20
34,844	Polk	73	Female	Yes	CO; SWITZERLAND	Yes	FL resident	03/23/20
34,845	Polk	33	Male	Yes	FL; NJ; NY	No	FL resident	03/23/20
34,846	Polk	41	Male	Yes	UNITED KINGDOM	No	FL resident	03/23/20
34,847	Polk	63	Male	No		No	FL resident	03/24/20
34,848	Polk	47	Male	No		Yes	FL resident	03/24/20
34,849	Polk	34	Female	Yes	NY	Unknown	FL resident	03/25/20
34,850	Polk	72	Male	No		No	FL resident	03/25/20
34,851	Polk	63	Female	Yes	FL; NY	No	FL resident	03/25/20
34,852	Polk	53	Male	No		Yes	FL resident	03/26/20
34,853	Polk	31	Female	Yes	FL; NJ	Yes	FL resident	03/26/20
34,854	Polk	43	Male	Yes	ISRAEL	Yes	FL resident	03/26/20
34,855	Polk	20	Female	No		No	FL resident	03/26/20
34,856	Polk	56	Female	No		No	FL resident	03/26/20
34,857	Polk	45	Female	No		No	FL resident	03/26/20
34,858	Polk	75	Female	No		Yes	FL resident	03/26/20
34,859	Polk	54	Male	No		Yes	FL resident	03/26/20
34,860	Polk	62	Female	No		Unknown	FL resident	03/27/20
34,861	Polk	78	Male	Yes	CO	No	FL resident	03/27/20
34,862	Polk	63	Female	No		Yes	FL resident	03/27/20
34,863	Polk	29	Female	Yes	CARIBBEAN; COLOMBIA; FL; NY	Yes	FL resident	03/27/20
34,864	Polk	33	Male	No		Yes	FL resident	03/27/20
34,865	Polk	33	Female	No		Yes	FL resident	03/27/20
34,866	Polk	43	Female	No		No	FL resident	03/27/20
34,867	Polk	59	Female	No		Yes	FL resident	03/27/20
34,868	Polk	40	Male	Yes	NY	Yes	FL resident	03/28/20
34,869	Polk	73	Female	No		Yes	FL resident	03/28/20
34,870	Polk	59	Male	Yes	FL; GA	No	FL resident	03/28/20
34,871	Polk	75	Male	No		Yes	FL resident	03/28/20
34,872	Polk	39	Female	Yes	FL; GA; IL	No	FL resident	03/28/20
34,873	Polk	23	Female	Yes	NY	No	FL resident	03/29/20
34,874	Polk	60	Female	Yes	CT; FL	Yes	FL resident	03/29/20
34,875	Polk	83	Male	No		Yes	FL resident	03/29/20
34,876	Polk	46	Female	Yes	NY	No	FL resident	03/29/20
34,877	Polk	73	Male	No		Yes	FL resident	03/29/20
34,878	Polk	37	Female	No		Yes	FL resident	03/29/20
34,879	Polk	37	Male	No		No	FL resident	03/29/20
34,880	Polk	73	Female	No		Yes	FL resident	03/29/20
34,881	Polk	69	Female	No		No	FL resident	03/29/20
34,882	Polk	46	Male	Yes	FL; NY	Yes	FL resident	03/29/20
34,883	Polk	48	Female	No		Yes	FL resident	03/30/20
34,884	Polk	51	Male	Yes	GA; LA; MS; NC; TX	Yes	FL resident	03/30/20
34,885	Polk	67	Female	Yes	CANADA; UNITED KINGDOM	Yes	FL resident	03/30/20
34,886	Polk	56	Female	No		No	FL resident	03/30/20
34,887	Polk	43	Male	No		No	FL resident	03/30/20

# Coronavirus: line list of cases

Data verified as of May 6, 2020 at 10 AM

Data in this report are provisional and subject to change.

Case	County	Age	Gender	Travel related	Travel detail	Contact with a confirmed case	Jurisdiction	Date case counted
34,888	Polk	50	Male	No		Yes	FL resident	03/30/20
34,889	Polk	73	Female	Yes	MEXICO	No	FL resident	03/30/20
34,890	Polk	58	Male	Yes	NY	Yes	FL resident	03/30/20
34,891	Polk	49	Female	No		No	FL resident	03/30/20
34,892	Polk	23	Male	No		No	FL resident	03/30/20
34,893	Polk	31	Female	No		Yes	FL resident	03/30/20
34,894	Polk	63	Male	No		No	FL resident	03/30/20
34,895	Polk	13	Female	No		Yes	FL resident	03/30/20
34,896	Polk	62	Male	Yes	FL; NY	No	FL resident	03/30/20
34,897	Polk	10	Female	No		Yes	FL resident	03/30/20
34,898	Polk	16	Female	No		Yes	FL resident	03/30/20
34,899	Polk	13	Female	No		Yes	FL resident	03/30/20
34,900	Polk	40	Female	No		Yes	FL resident	03/30/20
34,901	Polk	35	Male	Yes	OK	Unknown	FL resident	03/30/20
34,902	Polk	34	Female	No		Yes	FL resident	03/30/20
34,903	Polk	36	Male	No		Yes	FL resident	03/30/20
34,904	Polk	53	Male	Yes	FL; NC	Yes	FL resident	03/31/20
34,905	Polk	87	Female	No		Yes	FL resident	03/31/20
34,906	Polk	82	Female	No		No	FL resident	03/31/20
34,907	Polk	66	Female	Yes	FL; NY	No	FL resident	03/31/20
34,908	Polk	37	Male	Yes	NY	No	FL resident	03/31/20
34,909	Polk	57	Male	No		Yes	FL resident	03/31/20
34,910	Polk	82	Female	No		No	FL resident	04/01/20
34,911	Polk	39	Female	No		No	FL resident	04/01/20
34,912	Polk	81	Female	Unknown		No	FL resident	04/01/20
34,913	Polk	71	Female	No		Yes	FL resident	04/01/20
34,914	Polk	64	Female	Yes	NC	Yes	FL resident	04/01/20
34,915	Polk	79	Male	No		No	FL resident	04/01/20
34,916	Polk	3	Female	No		Yes	FL resident	04/01/20
34,917	Polk	59	Female	No		Yes	FL resident	04/01/20
34,918	Polk	50	Female	No		Yes	FL resident	04/01/20
34,919	Polk	41	Female	No		No	FL resident	04/01/20
34,920	Polk	45	Male	Yes	FL; LA	No	FL resident	04/01/20
34,921	Polk	62	Male	No		Yes	FL resident	04/01/20
34,922	Polk	63	Male	Yes	FL; NY	No	FL resident	04/01/20
34,923	Polk	61	Female	No		Yes	FL resident	04/01/20
34,924	Polk	46	Male	No		No	FL resident	04/01/20
34,925	Polk	50	Male	No		Yes	FL resident	04/01/20
34,926	Polk	23	Male	No		No	FL resident	04/01/20
34,927	Polk	28	Male	No		Yes	FL resident	04/02/20
34,928	Polk	59	Male	No		Yes	FL resident	04/02/20
34,929	Polk	42	Female	No		No	FL resident	04/02/20
34,930	Polk	65	Male	No		Yes	FL resident	04/02/20
34,931	Polk	25	Female	Yes	JAMAICA	No	FL resident	04/02/20
34,932	Polk	68	Male	No		Yes	FL resident	04/02/20
34,933	Polk	66	Male	No		No	FL resident	04/02/20
34,934	Polk	72	Female	No		No	FL resident	04/02/20
34,935	Polk	53	Female	Yes	BRAZIL	No	FL resident	04/02/20
34,936	Polk	33	Male	Yes	CT; DC; DE; GA; KY; MA; MD; ME; NC; NH; NY; RI; SC; TN; VA; VT	No	FL resident	04/02/20
34,937	Polk	71	Male	Yes	NY	Yes	FL resident	04/02/20
34,938	Polk	49	Female	Yes	FL; NY; NETHERLANDS; UNITED KINGDOM	Yes	FL resident	04/02/20
34,939	Polk	66	Female	Yes	FL; GA	Yes	FL resident	04/02/20
34,940	Polk	62	Male	Unknown		Yes	FL resident	04/02/20
34,941	Polk	83	Female	Yes	FL; GA	Yes	FL resident	04/02/20
34,942	Polk	67	Female	Yes	AUSTRALIA; CA; FL	Unknown	FL resident	04/02/20
34,943	Polk	40	Male	No		No	FL resident	04/02/20
34,944	Polk	52	Male	No		Yes	FL resident	04/02/20
34,945	Polk	64	Male	No		Unknown	FL resident	04/02/20
34,946	Polk	51	Male	Yes	DC; FL	No	FL resident	04/03/20

# Coronavirus: line list of cases

Data verified as of May 6, 2020 at 10 AM

Data in this report are provisional and subject to change.

Case	County	Age	Gender	Travel related	Travel detail	Contact with a confirmed case	Jurisdiction	Date case counted
34,947	Polk	27	Male	No		Yes	FL resident	04/03/20
34,948	Polk	51	Female	No		Yes	FL resident	04/03/20
34,949	Polk	30	Male	No		No	FL resident	04/03/20
34,950	Polk	29	Female	No		No	FL resident	04/03/20
34,951	Polk	65	Male	No		No	FL resident	04/03/20
34,952	Polk	74	Female	Yes	FL; NJ	Unknown	FL resident	04/03/20
34,953	Polk	58	Male	Yes	NY	No	FL resident	04/03/20
34,954	Polk	31	Female	No		No	FL resident	04/03/20
34,955	Polk	31	Female	Yes	CARIBBEAN	No	FL resident	04/03/20
34,956	Polk	38	Female	Yes	EUROPE	No	FL resident	04/03/20
34,957	Polk	27	Male	No		Yes	FL resident	04/03/20
34,958	Polk	73	Female	No		Yes	FL resident	04/03/20
34,959	Polk	62	Male	Yes	NY	Yes	FL resident	04/03/20
34,960	Polk	66	Male	No		No	FL resident	04/03/20
34,961	Polk	34	Female	No		No	FL resident	04/03/20
34,962	Polk	70	Female	No		Yes	FL resident	04/03/20
34,963	Polk	84	Male	No		Yes	FL resident	04/03/20
34,964	Polk	30	Female	Yes	NJ	Yes	FL resident	04/03/20
34,965	Polk	59	Male	No		Yes	FL resident	04/03/20
34,966	Polk	56	Female	No		Yes	FL resident	04/03/20
34,967	Polk	37	Male	No		No	FL resident	04/03/20
34,968	Polk	46	Male	No		No	FL resident	04/03/20
34,969	Polk	36	Male	No		Yes	FL resident	04/03/20
34,970	Polk	61	Female	No		Yes	FL resident	04/03/20
34,971	Polk	61	Female	No		Yes	FL resident	04/03/20
34,972	Polk	48	Female	No		Yes	FL resident	04/04/20
34,973	Polk	67	Female	No		No	FL resident	04/04/20
34,974	Polk	45	Female	No		No	FL resident	04/04/20
34,975	Polk	68	Female	Yes	ANTARCTICA; ARGENTINA; CHILE	Yes	FL resident	04/04/20
34,976	Polk	44	Female	No		Yes	FL resident	04/04/20
34,977	Polk	67	Male	Yes	AUSTRALIA; CA; IL	No	FL resident	04/04/20
34,978	Polk	81	Male	No		Yes	FL resident	04/04/20
34,979	Polk	86	Male	Unknown		No	FL resident	04/05/20
34,980	Polk	65	Male	Unknown			FL resident	04/05/20
34,981	Polk	29	Female	No		Yes	FL resident	04/05/20
34,982	Polk	76	Male	Unknown			FL resident	04/05/20
34,983	Polk	43	Male	No		Yes	FL resident	04/05/20
34,984	Polk	25	Male	Yes	AL	Yes	FL resident	04/05/20
34,985	Polk	51	Male	No		Yes	FL resident	04/05/20
34,986	Polk	32	Female	No		No	FL resident	04/05/20
34,987	Polk	49	Female	No		No	FL resident	04/05/20
34,988	Polk	55	Female	No		Yes	FL resident	04/05/20
34,989	Polk	30	Female	No		Yes	FL resident	04/05/20
34,990	Polk	65	Female	Yes	FL; FRANCE; NY; PORTUGAL	Yes	FL resident	04/05/20
34,991	Polk	53	Male	Yes	BAHAMAS; FL	No	FL resident	04/05/20
34,992	Polk	21	Female	No		Yes	FL resident	04/05/20
34,993	Polk	70	Male	No		No	FL resident	04/05/20
34,994	Polk	68	Male	No		No	FL resident	04/05/20
34,995	Polk	27	Male	No		Yes	FL resident	04/05/20
34,996	Polk	62	Female	No		Yes	FL resident	04/06/20
34,997	Polk	49	Female	Yes	FL; NV	No	FL resident	04/06/20
34,998	Polk	31	Male	No		Yes	FL resident	04/06/20
34,999	Polk	57	Female	No		No	FL resident	04/06/20
35,000	Polk	73	Male	No		Yes	FL resident	04/06/20
35,001	Polk	43	Female	No		Yes	FL resident	04/06/20
35,002	Polk	79	Male	No		No	FL resident	04/06/20
35,003	Polk	44	Male	No		Yes	FL resident	04/06/20
35,004	Polk	38	Female	No		No	FL resident	04/06/20
35,005	Polk	68	Female	No		Yes	FL resident	04/06/20
35,006	Polk	54	Male	Yes	FL; UT	No	FL resident	04/06/20
35,007	Polk	68	Male	No		No	FL resident	04/06/20
35,008	Polk	33	Male	No		Yes	FL resident	04/06/20

# Coronavirus: line list of cases

Data verified as of May 6, 2020 at 10 AM

Data in this report are provisional and subject to change.

Case	County	Age	Gender	Travel related	Travel detail	Contact with a confirmed case	Jurisdiction	Date case counted
35,009	Polk	50	Female	No		Yes	FL resident	04/06/20
35,010	Polk	45	Female	No		No	FL resident	04/06/20
35,011	Polk	23	Male	No		Unknown	FL resident	04/06/20
35,012	Polk	61	Female	Unknown		No	FL resident	04/06/20
35,013	Polk	53	Male	No		Yes	FL resident	04/07/20
35,014	Polk	82	Male	No		Yes	FL resident	04/07/20
35,015	Polk	59	Male	No		No	FL resident	04/07/20
35,016	Polk	73	Male	No		Yes	FL resident	04/07/20
35,017	Polk	59	Male	No		No	FL resident	04/07/20
35,018	Polk	32	Male	Yes	FL; TX	Unknown	FL resident	04/07/20
35,019	Polk	39	Female	No		Yes	FL resident	04/07/20
35,020	Polk	43	Female	No		No	FL resident	04/07/20
35,021	Polk	74	Male	No		No	FL resident	04/07/20
35,022	Polk	63	Female	No		Yes	FL resident	04/07/20
35,023	Polk	40	Female	No		No	FL resident	04/07/20
35,024	Polk	46	Female	No		Unknown	FL resident	04/07/20
35,025	Polk	84	Male	No		Yes	FL resident	04/08/20
35,026	Polk	33	Female	No		No	FL resident	04/08/20
35,027	Polk	72	Female	No		Yes	FL resident	04/08/20
35,028	Polk	33	Female	No		Yes	FL resident	04/08/20
35,029	Polk	56	Female	No		Yes	FL resident	04/08/20
35,030	Polk	55	Female	Yes	FL; NC	Yes	FL resident	04/08/20
35,031	Polk	33	Male	Yes	AL	No	FL resident	04/08/20
35,032	Polk	54	Male	No		No	FL resident	04/08/20
35,033	Polk	60	Female	Yes	FL; MT; NY	Yes	FL resident	04/08/20
35,034	Polk	62	Male	No		No	FL resident	04/08/20
35,035	Polk	67	Male	Yes	ANTARCTICA; ARGENTINA; CHILE; URUGUAY	Yes	FL resident	04/08/20
35,036	Polk	57	Female	No		Yes	FL resident	04/08/20
35,037	Polk	35	Female	No		No	FL resident	04/09/20
35,038	Polk	97	Male	No		Yes	FL resident	04/09/20
35,039	Polk	86	Female	No		Yes	FL resident	04/09/20
35,040	Polk	79	Female	No		Yes	FL resident	04/09/20
35,041	Polk	75	Male	No		Yes	FL resident	04/09/20
35,042	Polk	91	Male	No		Yes	FL resident	04/09/20
35,043	Polk	85	Female	No		Yes	FL resident	04/09/20
35,044	Polk	85	Female	No		Yes	FL resident	04/09/20
35,045	Polk	84	Male	No		Yes	FL resident	04/09/20
35,046	Polk	89	Female	No		Yes	FL resident	04/09/20
35,047	Polk	31	Female	No		No	FL resident	04/09/20
35,048	Polk	65	Male	Yes	FL; NJ	Yes	FL resident	04/09/20
35,049	Polk	52	Female	No		Yes	FL resident	04/09/20
35,050	Polk	33	Male	Yes	TX	Yes	FL resident	04/09/20
35,051	Polk	51	Female	No		Yes	FL resident	04/09/20
35,052	Polk	44	Male	No		Yes	FL resident	04/09/20
35,053	Polk	32	Female	No		Yes	FL resident	04/09/20
35,054	Polk	54	Female	No		Yes	FL resident	04/09/20
35,055	Polk	49	Female	No		No	FL resident	04/09/20
35,056	Polk	26	Female	No		Yes	FL resident	04/09/20
35,057	Polk	41	Male	No		No	FL resident	04/09/20
35,058	Polk	59	Male	No		No	FL resident	04/09/20
35,059	Polk	56	Female	No		Unknown	FL resident	04/09/20
35,060	Polk	83	Female	Unknown		Unknown	FL resident	04/09/20
35,061	Polk	79	Female	No		Yes	FL resident	04/09/20
35,062	Polk	35	Female	No		Yes	FL resident	04/09/20
35,063	Polk	49	Male	No		Yes	FL resident	04/10/20
35,064	Polk	78	Male	No		Unknown	FL resident	04/10/20
35,065	Polk	42	Male	No		No	FL resident	04/10/20
35,066	Polk	90	Female	No		Yes	FL resident	04/10/20
35,067	Polk	49	Female	No		No	FL resident	04/11/20
35,068	Polk	67	Female	Yes	NY	Yes	FL resident	04/11/20
35,069	Polk	57	Female	No		No	FL resident	04/11/20

# Coronavirus: line list of cases

Data verified as of May 6, 2020 at 10 AM

Data in this report are provisional and subject to change.

Case	County	Age	Gender	Travel related	Travel detail	Contact with a confirmed case	Jurisdiction	Date case counted
35,070	Polk	56	Female	No		No	FL resident	04/11/20
35,071	Polk	33	Male	No		Yes	FL resident	04/11/20
35,072	Polk	26	Female	No		No	FL resident	04/11/20
35,073	Polk	41	Male	No		No	FL resident	04/12/20
35,074	Polk	60	Male	No		No	FL resident	04/12/20
35,075	Polk	57	Female	No		No	FL resident	04/12/20
35,076	Polk	31	Female	No		No	FL resident	04/12/20
35,077	Polk	64	Female	No		No	FL resident	04/12/20
35,078	Polk	49	Male	No		Yes	FL resident	04/12/20
35,079	Polk	72	Female	Yes	ARGENTINA; CHILE	No	FL resident	04/12/20
35,080	Polk	33	Female	No		No	FL resident	04/12/20
35,081	Polk	28	Female	No		No	FL resident	04/12/20
35,082	Polk	25	Female	No		No	FL resident	04/12/20
35,083	Polk	38	Male	No		No	FL resident	04/12/20
35,084	Polk	63	Female	No		Yes	FL resident	04/13/20
35,085	Polk	64	Female	No		Yes	FL resident	04/13/20
35,086	Polk	16	Male	No		Yes	FL resident	04/13/20
35,087	Polk	53	Male	No		No	FL resident	04/13/20
35,088	Polk	64	Female	Yes	CA	No	FL resident	04/13/20
35,089	Polk	44	Female	No		No	FL resident	04/13/20
35,090	Polk	31	Male	No		Yes	FL resident	04/13/20
35,091	Polk	29	Female	No		Yes	FL resident	04/13/20
35,092	Polk	71	Male	Yes	LA	Yes	FL resident	04/13/20
35,093	Polk	12	Female	No		No	FL resident	04/13/20
35,094	Polk	78	Male	No		Yes	FL resident	04/13/20
35,095	Polk	49	Male	No		Yes	FL resident	04/13/20
35,096	Polk	60	Female	No		No	FL resident	04/13/20
35,097	Polk	57	Male	Unknown		No	FL resident	04/13/20
35,098	Polk	90	Male	No		Yes	FL resident	04/13/20
35,099	Polk	78	Female	No		No	FL resident	04/13/20
35,100	Polk	37	Male	No		Yes	FL resident	04/14/20
35,101	Polk	50	Male	No		No	FL resident	04/14/20
35,102	Polk	45	Male	Yes	AFRICA; FL	No	FL resident	04/14/20
35,103	Polk	82	Male	No		Yes	FL resident	04/14/20
35,104	Polk	19	Male	No		Yes	FL resident	04/14/20
35,105	Polk	84	Female	No		Yes	FL resident	04/14/20
35,106	Polk	87	Male	No		Unknown	FL resident	04/14/20
35,107	Polk	52	Female	No		Yes	FL resident	04/15/20
35,108	Polk	76	Female	No		Yes	FL resident	04/15/20
35,109	Polk	47	Male	Yes	FL; GA	No	FL resident	04/15/20
35,110	Polk	38	Female	No		Yes	FL resident	04/15/20
35,111	Polk	60	Male	No		Yes	FL resident	04/15/20
35,112	Polk	24	Female	No		Yes	FL resident	04/15/20
35,113	Polk	84	Female	No		Yes	FL resident	04/15/20
35,114	Polk	54	Male	No		No	FL resident	04/15/20
35,115	Polk	52	Male	No		No	FL resident	04/15/20
35,116	Polk	49	Female	No		Yes	FL resident	04/15/20
35,117	Polk	66	Female	No		No	FL resident	04/15/20
35,118	Polk	35	Male	No		No	FL resident	04/15/20
35,119	Polk	48	Female	No		No	FL resident	04/15/20
35,120	Polk	42	Male	No		No	FL resident	04/16/20
35,121	Polk	78	Female	Yes	FL; PA	Yes	FL resident	04/16/20
35,122	Polk	36	Male	Unknown		Yes	FL resident	04/16/20
35,123	Polk	54	Male	No		No	FL resident	04/16/20
35,124	Polk	68	Female	No		Yes	FL resident	04/16/20
35,125	Polk	82	Male	Yes	FL; PA	Yes	FL resident	04/16/20
35,126	Polk	46	Female	No		Yes	FL resident	04/16/20
35,127	Polk	87	Female	No		Yes	FL resident	04/16/20
35,128	Polk	48	Female	No		Yes	FL resident	04/16/20
35,129	Polk	45	Female	No		Yes	FL resident	04/16/20
35,130	Polk	57	Female	No		Yes	FL resident	04/16/20
35,131	Polk	90	Female	No		Yes	FL resident	04/16/20



# Coronavirus: line list of cases

Data verified as of May 6, 2020 at 10 AM

Data in this report are provisional and subject to change.

Case	County	Age	Gender	Travel related	Travel detail	Contact with a confirmed case	Jurisdiction	Date case counted
35,132	Polk	94	Female	No		Yes	FL resident	04/16/20
35,133	Polk	90	Male	No		Yes	FL resident	04/16/20
35,134	Polk	89	Male	No		Yes	FL resident	04/16/20
35,135	Polk	74	Female	No		Yes	FL resident	04/16/20
35,136	Polk	85	Female	No		Yes	FL resident	04/16/20
35,137	Polk	39	Male	No		Yes	FL resident	04/17/20
35,138	Polk	41	Male	No		Yes	FL resident	04/17/20
35,139	Polk	58	Female	Unknown		Yes	FL resident	04/17/20
35,140	Polk	82	Female	No		Yes	FL resident	04/17/20
35,141	Polk	32	Male	No		Yes	FL resident	04/17/20
35,142	Polk	48	Female	No		Yes	FL resident	04/17/20
35,143	Polk	31	Female	Yes	FL; VA	Yes	FL resident	04/17/20
35,144	Polk	44	Female	No		No	FL resident	04/17/20
35,145	Polk	86	Male	No		Yes	FL resident	04/17/20
35,146	Polk	33	Female	No		No	FL resident	04/18/20
35,147	Polk	96	Male	No		Yes	FL resident	04/18/20
35,148	Polk	34	Female	No		No	FL resident	04/18/20
35,149	Polk	52	Female	No		No	FL resident	04/18/20
35,150	Polk	26	Male	No		Yes	FL resident	04/19/20
35,151	Polk	22	Female	Yes	BRITISH VIRGIN ISLANDS; FL; PUERTO RICO; U.S. VIRGIN ISLANDS	Yes	FL resident	04/19/20
35,152	Polk	85	Male	Unknown			FL resident	04/19/20
35,153	Polk	56	Male	No		Yes	FL resident	04/19/20
35,154	Polk	30	Male	No		Yes	FL resident	04/19/20
35,155	Polk	62	Female	No		Unknown	FL resident	04/20/20
35,156	Polk	15	Female	Yes	NY	Yes	FL resident	04/20/20
35,157	Polk	35	Female	No		Yes	FL resident	04/20/20
35,158	Polk	89	Male	No		Yes	FL resident	04/20/20
35,159	Polk	39	Female	No		Yes	FL resident	04/20/20
35,160	Polk	89	Female	No		Yes	FL resident	04/20/20
35,161	Polk	76	Female	No		Yes	FL resident	04/20/20
35,162	Polk	52	Male	Yes	CARIBBEAN	No	FL resident	04/20/20
35,163	Polk	78	Female	No		Yes	FL resident	04/20/20
35,164	Polk	67	Female	No		Yes	FL resident	04/20/20
35,165	Polk	81	Female	No		Yes	FL resident	04/20/20
35,166	Polk	102	Male	No		Yes	FL resident	04/20/20
35,167	Polk	84	Female	No		Yes	FL resident	04/20/20
35,168	Polk	81	Female	No		Yes	FL resident	04/20/20
35,169	Polk	91	Male	No		Yes	FL resident	04/20/20
35,170	Polk	74	Female	No		Yes	FL resident	04/20/20
35,171	Polk	60	Male	No		Yes	FL resident	04/20/20
35,172	Polk	94	Female	No		Yes	FL resident	04/20/20
35,173	Polk	80	Female	No		Yes	FL resident	04/20/20
35,174	Polk	44	Male	No		No	FL resident	04/20/20
35,175	Polk	83	Female	No		Yes	FL resident	04/20/20
35,176	Polk	96	Female	No		Yes	FL resident	04/20/20
35,177	Polk	73	Female	No		Yes	FL resident	04/21/20
35,178	Polk	40	Male	No		Yes	FL resident	04/21/20
35,179	Polk	76	Female	No		Yes	FL resident	04/21/20
35,180	Polk	76	Male	No		Yes	FL resident	04/21/20
35,181	Polk	53	Female	No		Yes	FL resident	04/21/20
35,182	Polk	82	Female	No		Yes	FL resident	04/21/20
35,183	Polk	34	Female	No		No	FL resident	04/21/20
35,184	Polk	91	Female	No		Yes	FL resident	04/21/20
35,185	Polk	49	Female	No		Yes	FL resident	04/22/20
35,186	Polk	49	Female	No		Yes	FL resident	04/22/20
35,187	Polk	41	Male	No		Yes	FL resident	04/22/20
35,188	Polk	25	Male	Yes	AL; FL; MS	Yes	FL resident	04/22/20
35,189	Polk	50	Male	No		Yes	FL resident	04/22/20
35,190	Polk	30	Female	No		Yes	FL resident	04/22/20
35,191	Polk	30	Male	No		Yes	FL resident	04/22/20

# Coronavirus: line list of cases

Data verified as of May 6, 2020 at 10 AM

Data in this report are provisional and subject to change.

Case	County	Age	Gender	Travel related	Travel detail	Contact with a confirmed case	Jurisdiction	Date case counted
35,192	Polk	57	Female	No		Yes	FL resident	04/22/20
35,193	Polk	78	Male	No		Yes	FL resident	04/22/20
35,194	Polk	59	Female	Unknown			FL resident	04/22/20
35,195	Polk	46	Female	No		No	FL resident	04/22/20
35,196	Polk	79	Female	No		Yes	FL resident	04/23/20
35,197	Polk	85	Male	No		Yes	FL resident	04/23/20
35,198	Polk	74	Female	No		Yes	FL resident	04/23/20
35,199	Polk	58	Male	No		No	FL resident	04/23/20
35,200	Polk	84	Female	No		No	FL resident	04/23/20
35,201	Polk	56	Male	Yes	FL; OH	Yes	FL resident	04/23/20
35,202	Polk	31	Female	No		Yes	FL resident	04/23/20
35,203	Polk	31	Female	No		No	FL resident	04/23/20
35,204	Polk	37	Male	Unknown			FL resident	04/23/20
35,205	Polk	42	Female	No		Yes	FL resident	04/23/20
35,206	Polk	61	Female	Unknown			FL resident	04/23/20
35,207	Polk	36	Female	Unknown			FL resident	04/23/20
35,208	Polk	24	Female	No		Yes	FL resident	04/23/20
35,209	Polk	24	Female	Unknown			FL resident	04/23/20
35,210	Polk	78	Female	No		No	FL resident	04/24/20
35,211	Polk	74	Male	No		No	FL resident	04/24/20
35,212	Polk	34	Female	No		Unknown	FL resident	04/24/20
35,213	Polk	62	Female	Yes	AL	Yes	FL resident	04/24/20
35,214	Polk	36	Female	No		No	FL resident	04/24/20
35,215	Polk	60	Female	No		Yes	FL resident	04/24/20
35,216	Polk	45	Female	No		Yes	FL resident	04/24/20
35,217	Polk	53	Female	Unknown		Yes	FL resident	04/24/20
35,218	Polk	57	Female	No		Yes	FL resident	04/24/20
35,219	Polk	55	Female	No		Yes	FL resident	04/24/20
35,220	Polk	21	Male	No		Yes	FL resident	04/24/20
35,221	Polk	46	Male	No		Yes	FL resident	04/24/20
35,222	Polk	89	Male	No		Yes	FL resident	04/24/20
35,223	Polk	81	Female	No		Yes	FL resident	04/24/20
35,224	Polk	90	Female	No		Yes	FL resident	04/24/20
35,225	Polk	44	Male	Unknown			FL resident	04/24/20
35,226	Polk	73	Female	No		Yes	FL resident	04/25/20
35,227	Polk	36	Male	Yes	IN; OH	Yes	FL resident	04/25/20
35,228	Polk	28	Female	No		Unknown	FL resident	04/25/20
35,229	Polk	65	Female	Unknown			FL resident	04/25/20
35,230	Polk	87	Female	No		Yes	FL resident	04/25/20
35,231	Polk	80	Female	No		Yes	FL resident	04/25/20
35,232	Polk	85	Female	No		Yes	FL resident	04/25/20
35,233	Polk	98	Female	No		Yes	FL resident	04/25/20
35,234	Polk	88	Male	No		Yes	FL resident	04/25/20
35,235	Polk	31	Female	Unknown			FL resident	04/25/20
35,236	Polk	92	Female	No		Yes	FL resident	04/26/20
35,237	Polk	74	Male	No		Yes	FL resident	04/26/20
35,238	Polk	44	Male	Unknown			FL resident	04/26/20
35,239	Polk	79	Male	No		Yes	FL resident	04/26/20
35,240	Polk	90	Female	No		Yes	FL resident	04/26/20
35,241	Polk	99	Female	No		Unknown	FL resident	04/26/20
35,242	Polk	89	Female	Unknown			FL resident	04/26/20
35,243	Polk	75	Male	No		Yes	FL resident	04/26/20
35,244	Polk	99	Female	Unknown		Yes	FL resident	04/26/20
35,245	Polk	89	Female	Unknown		Yes	FL resident	04/26/20
35,246	Polk	81	Female	No		Yes	FL resident	04/26/20
35,247	Polk	93	Female	Unknown		Yes	FL resident	04/26/20
35,248	Polk	94	Female	No		Yes	FL resident	04/26/20
35,249	Polk	79	Female	No		Yes	FL resident	04/26/20
35,250	Polk	94	Female	No		Unknown	FL resident	04/26/20
35,251	Polk	73	Male	No		Yes	FL resident	04/26/20
35,252	Polk	83	Female	No		Unknown	FL resident	04/26/20
35,253	Polk	85	Female	No		Yes	FL resident	04/26/20

# Coronavirus: line list of cases

Data verified as of May 6, 2020 at 10 AM

Data in this report are provisional and subject to change.

Case	County	Age	Gender	Travel related	Travel detail	Contact with a confirmed case	Jurisdiction	Date case counted
35,254	Polk	81	Female	No		Yes	FL resident	04/26/20
35,255	Polk	63	Female	No		Yes	FL resident	04/26/20
35,256	Polk	81	Female	No		Unknown	FL resident	04/26/20
35,257	Polk	74	Female	No		Yes	FL resident	04/26/20
35,258	Polk	32	Female	No		Yes	FL resident	04/26/20
35,259	Polk	67	Female	No		Yes	FL resident	04/26/20
35,260	Polk	52	Male	No		Yes	FL resident	04/26/20
35,261	Polk	40	Female	No		Yes	FL resident	04/26/20
35,262	Polk	28	Female	No		Yes	FL resident	04/26/20
35,263	Polk	58	Female	Yes	FL; MA	Yes	FL resident	04/26/20
35,264	Polk	52	Female	No		Unknown	FL resident	04/27/20
35,265	Polk	60	Male	Unknown		Yes	FL resident	04/27/20
35,266	Polk	33	Male	No		Yes	FL resident	04/27/20
35,267	Polk	29	Male	Unknown			FL resident	04/27/20
35,268	Polk	22	Female	No		Yes	FL resident	04/27/20
35,269	Polk	52	Female	Unknown			FL resident	04/27/20
35,270	Polk	40	Female	Unknown		Yes	FL resident	04/27/20
35,271	Polk	45	Female	No		Yes	FL resident	04/27/20
35,272	Polk	25	Male	No		Yes	FL resident	04/27/20
35,273	Polk	72	Female	No		Yes	FL resident	04/27/20
35,274	Polk	36	Female	Unknown		Yes	FL resident	04/27/20
35,275	Polk	26	Female	Unknown			FL resident	04/27/20
35,276	Polk	72	Male	No		Yes	FL resident	04/27/20
35,277	Polk	49	Male	No		Yes	FL resident	04/27/20
35,278	Polk	68	Male	No		Yes	FL resident	04/27/20
35,279	Polk	30	Female	Unknown			FL resident	04/27/20
35,280	Polk	34	Male	Unknown			FL resident	04/28/20
35,281	Polk	59	Female	Unknown		Yes	FL resident	04/28/20
35,282	Polk	66	Male	No		Yes	FL resident	04/28/20
35,283	Polk	73	Female	Unknown			FL resident	04/28/20
35,284	Polk	36	Female	No		No	FL resident	04/28/20
35,285	Polk	24	Male	No		No	FL resident	04/28/20
35,286	Polk	35	Male	No		Yes	FL resident	04/28/20
35,287	Polk	88	Male	No		Yes	FL resident	04/28/20
35,288	Polk	39	Female	Unknown		No	FL resident	04/28/20
35,289	Polk	26	Female	No		No	FL resident	04/28/20
35,290	Polk	81	Male	No		Yes	FL resident	04/29/20
35,291	Polk	70	Male	No		Yes	FL resident	04/29/20
35,292	Polk	77	Male	No		Yes	FL resident	04/29/20
35,293	Polk	21	Female	No		No	FL resident	04/29/20
35,294	Polk	88	Male	No		Yes	FL resident	04/29/20
35,295	Polk	46	Female	No		Yes	FL resident	04/29/20
35,296	Polk	55	Male	No		Yes	FL resident	04/29/20
35,297	Polk	35	Female	No		No	FL resident	04/29/20
35,298	Polk	24	Female	No		No	FL resident	04/29/20
35,299	Polk	34	Female	No		Yes	FL resident	04/29/20
35,300	Polk	76	Female	No		Yes	FL resident	04/29/20
35,301	Polk	67	Male	No		Yes	FL resident	04/29/20
35,302	Polk	49	Female	Yes	GA	No	FL resident	04/29/20
35,303	Polk	86	Male	No		Yes	FL resident	04/29/20
35,304	Polk	61	Female	No		No	FL resident	04/29/20
35,305	Polk	86	Female	No		Yes	FL resident	04/29/20
35,306	Polk	86	Male	No		Yes	FL resident	04/30/20
35,307	Polk	30	Female	Unknown			FL resident	04/30/20
35,308	Polk	82	Male	Unknown			FL resident	04/30/20
35,309	Polk	39	Female	No		Yes	FL resident	04/30/20
35,310	Polk	84	Male	No		Yes	FL resident	04/30/20
35,311	Polk	54	Female	Unknown			FL resident	04/30/20
35,312	Polk	24	Female	No		No	FL resident	04/30/20
35,313	Polk	63	Female	No		No	FL resident	04/30/20
35,314	Polk	71	Male	No		Yes	FL resident	04/30/20
35,315	Polk	19	Male	No		Yes	FL resident	04/30/20

# Coronavirus: line list of cases

Data verified as of May 6, 2020 at 10 AM

Data in this report are provisional and subject to change.

Case	County	Age	Gender	Travel related	Travel detail	Contact with a confirmed case	Jurisdiction	Date case counted
35,316	Polk	20	Female	Unknown		Yes	FL resident	04/30/20
35,317	Polk	37	Male	No		Yes	FL resident	04/30/20
35,318	Polk	66	Female	No		No	FL resident	04/30/20
35,319	Polk	32	Female	Unknown			FL resident	04/30/20
35,320	Polk	51	Female	Unknown		No	FL resident	04/30/20
35,321	Polk	21	Female	Unknown			FL resident	05/01/20
35,322	Polk	56	Female	No		Yes	FL resident	05/01/20
35,323	Polk	25	Female	No		Yes	FL resident	05/01/20
35,324	Polk	36	Male	No		Yes	FL resident	05/01/20
35,325	Polk	24	Male	No		Yes	FL resident	05/01/20
35,326	Polk	72	Male	Unknown		Unknown	FL resident	05/01/20
35,327	Polk	22	Male	Unknown			FL resident	05/01/20
35,328	Polk	26	Female	No		Unknown	FL resident	05/01/20
35,329	Polk	68	Female	Unknown			FL resident	05/01/20
35,330	Polk	33	Female	Unknown		Yes	FL resident	05/01/20
35,331	Polk	72	Female	Unknown			FL resident	05/01/20
35,332	Polk	88	Female	Unknown			FL resident	05/01/20
35,333	Polk	29	Male	Unknown		Yes	FL resident	05/01/20
35,334	Polk	53	Female	No		Yes	FL resident	05/01/20
35,335	Polk	39	Female	No		No	FL resident	05/02/20
35,336	Polk	45	Female	Unknown		Yes	FL resident	05/02/20
35,337	Polk	47	Female	No		Yes	FL resident	05/02/20
35,338	Polk	89	Male	No			FL resident	05/02/20
35,339	Polk	16	Female	No		Yes	FL resident	05/02/20
35,340	Polk	44	Female	Unknown		Yes	FL resident	05/02/20
35,341	Polk	54	Female	Unknown		Yes	FL resident	05/02/20
35,342	Polk	24	Male	No		Yes	FL resident	05/02/20
35,343	Polk	22	Female	No		Yes	FL resident	05/02/20
35,344	Polk	90	Female	No		Yes	FL resident	05/02/20
35,345	Polk	27	Female	No		Yes	FL resident	05/02/20
35,346	Polk	38	Female	No		Yes	FL resident	05/02/20
35,347	Polk	20	Female	No		Unknown	FL resident	05/02/20
35,348	Polk	43	Female	No		Yes	FL resident	05/02/20
35,349	Polk	76	Female	No		Unknown	FL resident	05/03/20
35,350	Polk	36	Female	Unknown			FL resident	05/03/20
35,351	Polk	39	Female	No		Unknown	FL resident	05/03/20
35,352	Polk	54	Female	Unknown			FL resident	05/03/20
35,353	Polk	20	Female	Unknown			FL resident	05/03/20
35,354	Polk	47	Male	No			FL resident	05/03/20
35,355	Polk	36	Female	No			FL resident	05/03/20
35,356	Polk	55	Female	No		No	FL resident	05/03/20
35,357	Polk	74	Male	No		Yes	FL resident	05/03/20
35,358	Polk	30	Female	Unknown			FL resident	05/04/20
35,359	Polk	88	Female	Unknown			FL resident	05/04/20
35,360	Polk	64	Male	Unknown			FL resident	05/04/20
35,361	Polk	68	Female	No		Yes	FL resident	05/04/20
35,362	Polk	72	Female	No		Yes	FL resident	05/04/20
35,363	Polk	61	Female	Unknown			FL resident	05/04/20
35,364	Polk	18	Female	No		Yes	FL resident	05/04/20
35,365	Polk	58	Female	Unknown			FL resident	05/04/20
35,366	Polk	78	Female	Unknown			FL resident	05/04/20
35,367	Polk	29	Female	Unknown			FL resident	05/04/20
35,368	Polk	52	Female	Unknown			FL resident	05/04/20
35,369	Polk	47	Male	Unknown			FL resident	05/04/20
35,370	Polk	76	Female	Unknown		Unknown	FL resident	05/04/20
35,371	Polk	36	Male	No		Yes	FL resident	05/05/20
35,372	Polk	66	Female	Unknown			FL resident	05/05/20
35,373	Polk	28	Female	Unknown		Yes	FL resident	05/05/20
35,374	Polk	28	Female	No		No	FL resident	05/05/20
35,375	Polk	74	Female	No		Yes	FL resident	05/05/20
35,376	Polk	52	Female	Unknown		Yes	FL resident	05/05/20
35,377	Polk	77	Female	Unknown			FL resident	05/05/20

# Coronavirus: line list of cases

Data verified as of May 6, 2020 at 10 AM

Data in this report are provisional and subject to change.

Case	County	Age	Gender	Travel related	Travel detail	Contact with a confirmed case	Jurisdiction	Date case counted
35,378	Polk	93	Female	No		Yes	FL resident	05/05/20
35,379	Polk	78	Female	No		Yes	FL resident	05/05/20
35,380	Polk	87	Female	No		Yes	FL resident	05/05/20
35,381	Polk	42	Female	No		Yes	FL resident	05/05/20
35,382	Polk	92	Male	No		Yes	FL resident	05/05/20
35,383	Polk	58	Female	Unknown		Yes	FL resident	05/05/20
35,384	Polk	71	Male	No		Yes	FL resident	05/05/20
35,385	Polk	30	Female	Unknown		Yes	FL resident	05/05/20
35,386	Polk	57	Female	Unknown			FL resident	05/05/20
35,387	Polk	30	Female	Unknown		Yes	FL resident	05/05/20
35,388	Polk	64	Female	Unknown			FL resident	05/05/20
35,389	Polk	29	Female	Unknown			FL resident	05/06/20
35,390	Polk	44	Male	No		No	Non-FL resident	04/03/20
35,391	Polk	80	Female	Yes	CARIBBEAN; FL	Unknown	Non-FL resident	04/05/20
35,392	Polk	68	Male	Yes	FL; LA	Yes	Non-FL resident	04/05/20
35,393	Polk	65	Female	Yes	OH	No	Non-FL resident	04/06/20
35,394	Polk	23	Female	Unknown			Non-FL resident	04/06/20
35,395	Polk	49	Female	Yes	MO	No	Non-FL resident	04/10/20
35,396	Polk	26	Female	No		No	Non-FL resident	04/30/20
35,397	Putnam	67	Male	Yes	CO	Unknown	FL resident	03/20/20
35,398	Putnam	82	Female	No		Yes	FL resident	03/22/20
35,399	Putnam	65	Male	No		No	FL resident	03/24/20
35,400	Putnam	71	Female	No		Yes	FL resident	03/24/20
35,401	Putnam	23	Female	Yes	NY	Unknown	FL resident	03/25/20
35,402	Putnam	47	Male	No		Yes	FL resident	03/25/20
35,403	Putnam	39	Male	No		Yes	FL resident	03/25/20
35,404	Putnam	47	Female	No		Yes	FL resident	03/25/20
35,405	Putnam	48	Female	No		Yes	FL resident	03/25/20
35,406	Putnam	69	Female	No		Yes	FL resident	03/25/20
35,407	Putnam	36	Male	No		Yes	FL resident	03/25/20
35,408	Putnam	22	Male	No		Yes	FL resident	03/25/20
35,409	Putnam	50	Female	No		Yes	FL resident	03/29/20
35,410	Putnam	54	Male	No		Yes	FL resident	04/01/20
35,411	Putnam	55	Male	No		Yes	FL resident	04/03/20
35,412	Putnam	14	Male	No		Yes	FL resident	04/03/20
35,413	Putnam	71	Female	No		No	FL resident	04/03/20
35,414	Putnam	49	Female	No		Yes	FL resident	04/04/20
35,415	Putnam	29	Female	No		Yes	FL resident	04/07/20
35,416	Putnam	33	Female	No		Yes	FL resident	04/07/20
35,417	Putnam	28	Male	No		Yes	FL resident	04/08/20
35,418	Putnam	28	Male	Yes	FL; NY	Yes	FL resident	04/08/20
35,419	Putnam	35	Female	No		Yes	FL resident	04/09/20
35,420	Putnam	51	Female	No		Yes	FL resident	04/09/20
35,421	Putnam	56	Female	Yes	FL; ID	Yes	FL resident	04/09/20
35,422	Putnam	79	Male	No		Yes	FL resident	04/09/20
35,423	Putnam	13	Female	No		Yes	FL resident	04/10/20
35,424	Putnam	46	Female	No		Yes	FL resident	04/11/20
35,425	Putnam	56	Male	No		Yes	FL resident	04/11/20
35,426	Putnam	12	Male	No		Yes	FL resident	04/11/20
35,427	Putnam	71	Male	Yes	FL; ID	Yes	FL resident	04/11/20
35,428	Putnam	47	Male	No		Yes	FL resident	04/11/20
35,429	Putnam	39	Female	No		No	FL resident	04/11/20
35,430	Putnam	38	Male	No		No	FL resident	04/12/20
35,431	Putnam	33	Female	No		Yes	FL resident	04/12/20
35,432	Putnam	10	Female	No		Yes	FL resident	04/12/20
35,433	Putnam	6	Male	No		Yes	FL resident	04/12/20
35,434	Putnam	10	Female	No		Yes	FL resident	04/12/20
35,435	Putnam	10	Female	No		Yes	FL resident	04/12/20
35,436	Putnam	8	Female	No		Yes	FL resident	04/12/20
35,437	Putnam	71	Male	No		Yes	FL resident	04/14/20
35,438	Putnam	16	Male	No		Yes	FL resident	04/14/20
35,439	Putnam	23	Female	No		Yes	FL resident	04/14/20

# Coronavirus: line list of cases

Data verified as of May 6, 2020 at 10 AM

Data in this report are provisional and subject to change.

Case	County	Age	Gender	Travel related	Travel detail	Contact with a confirmed case	Jurisdiction	Date case counted
35,440	Putnam	21	Female	Yes	GA	Unknown	FL resident	04/15/20
35,441	Putnam	40	Male	No		Yes	FL resident	04/15/20
35,442	Putnam	46	Female	No		Yes	FL resident	04/16/20
35,443	Putnam	66	Female	No		Yes	FL resident	04/16/20
35,444	Putnam	50	Female	No		Yes	FL resident	04/16/20
35,445	Putnam	81	Male	No		Yes	FL resident	04/16/20
35,446	Putnam	16	Male	No		Yes	FL resident	04/17/20
35,447	Putnam	13	Male	No		Yes	FL resident	04/17/20
35,448	Putnam	42	Female	No		Yes	FL resident	04/17/20
35,449	Putnam	42	Female	No		Yes	FL resident	04/18/20
35,450	Putnam	60	Female	No		Yes	FL resident	04/18/20
35,451	Putnam	43	Female	No		Yes	FL resident	04/19/20
35,452	Putnam	30	Male	No		Yes	FL resident	04/19/20
35,453	Putnam	40	Male	No		No	FL resident	04/21/20
35,454	Putnam	32	Female	No		Yes	FL resident	04/21/20
35,455	Putnam	23	Female	No		Yes	FL resident	04/21/20
35,456	Putnam	54	Male	No		Yes	FL resident	04/21/20
35,457	Putnam	19	Male	No		Yes	FL resident	04/21/20
35,458	Putnam	63	Female	No		Yes	FL resident	04/21/20
35,459	Putnam	22	Female	No		Yes	FL resident	04/21/20
35,460	Putnam	36	Male	No		Yes	FL resident	04/21/20
35,461	Putnam	71	Male	No		Yes	FL resident	04/22/20
35,462	Putnam	41	Female	No		Unknown	FL resident	04/22/20
35,463	Putnam	28	Female	No		No	FL resident	04/22/20
35,464	Putnam	73	Male	No		Yes	FL resident	04/23/20
35,465	Putnam	20	Female	No		Yes	FL resident	04/23/20
35,466	Putnam	56	Male	No		No	FL resident	04/23/20
35,467	Putnam	66	Female	No		Yes	FL resident	04/23/20
35,468	Putnam	61	Female	No		No	FL resident	04/23/20
35,469	Putnam	22	Female	No		Yes	FL resident	04/23/20
35,470	Putnam	48	Female	No		Yes	FL resident	04/23/20
35,471	Putnam	13	Female	No		Yes	FL resident	04/23/20
35,472	Putnam	7	Female	No		Yes	FL resident	04/23/20
35,473	Putnam	66	Female	No		No	FL resident	04/24/20
35,474	Putnam	67	Female	No		No	FL resident	04/24/20
35,475	Putnam	42	Male	No		No	FL resident	04/24/20
35,476	Putnam	40	Male	No		No	FL resident	04/24/20
35,477	Putnam	28	Female	No		Yes	FL resident	04/24/20
35,478	Putnam	42	Female	No		Yes	FL resident	04/24/20
35,479	Putnam	88	Male	No		No	FL resident	04/25/20
35,480	Putnam	45	Male	No		No	FL resident	04/25/20
35,481	Putnam	34	Female	No		No	FL resident	04/25/20
35,482	Putnam	39	Female	No		No	FL resident	04/25/20
35,483	Putnam	86	Male	No		Yes	FL resident	04/27/20
35,484	Putnam	73	Female	No		Yes	FL resident	04/27/20
35,485	Putnam	23	Female	No		Yes	FL resident	04/27/20
35,486	Putnam	36	Female	No		No	FL resident	04/27/20
35,487	Putnam	57	Female	Yes	NY	Yes	FL resident	04/27/20
35,488	Putnam	28	Female	No		Unknown	FL resident	04/27/20
35,489	Putnam	84	Male	No		Unknown	FL resident	04/27/20
35,490	Putnam	38	Male	No		Unknown	FL resident	04/27/20
35,491	Putnam	51	Female	No		Unknown	FL resident	04/27/20
35,492	Putnam	53	Female	No		Unknown	FL resident	04/27/20
35,493	Putnam	88	Female	No		Unknown	FL resident	04/27/20
35,494	Putnam	72	Female	No		Unknown	FL resident	04/27/20
35,495	Putnam	33	Male	No		Unknown	FL resident	04/27/20
35,496	Putnam	98	Female	No		Unknown	FL resident	04/27/20
35,497	Putnam	51	Female	No		Unknown	FL resident	04/27/20
35,498	Putnam	89	Female	No		Unknown	FL resident	04/27/20
35,499	Putnam	26	Female	No		Unknown	FL resident	04/27/20
35,500	Putnam	55	Female	No		Unknown	FL resident	04/29/20
35,501	Putnam	87	Male	No		Yes	FL resident	04/29/20



# Coronavirus: line list of cases

Data verified as of May 6, 2020 at 10 AM

Data in this report are provisional and subject to change.

Case	County	Age	Gender	Travel related	Travel detail	Contact with a confirmed case	Jurisdiction	Date case counted
35,502	Putnam	24	Male	No		Yes	FL resident	04/29/20
35,503	Putnam	79	Male	No		Unknown	FL resident	04/30/20
35,504	Putnam	73	Female	No		Unknown	FL resident	04/30/20
35,505	Putnam	86	Female	No		Unknown	FL resident	05/01/20
35,506	Putnam	35	Female	No		Unknown	FL resident	05/01/20
35,507	Putnam	64	Female	No		Unknown	FL resident	05/01/20
35,508	Putnam	47	Female	No		Unknown	FL resident	05/01/20
35,509	Putnam	72	Female	No		Unknown	FL resident	05/01/20
35,510	Putnam	83	Female	No		No	FL resident	05/01/20
35,511	Putnam	88	Female	No		Unknown	FL resident	05/01/20
35,512	Putnam	76	Male	No		Unknown	FL resident	05/02/20
35,513	Putnam	65	Female	No		Unknown	FL resident	05/02/20
35,514	Putnam	79	Male	No		Unknown	FL resident	05/02/20
35,515	Putnam	75	Male	No		Unknown	FL resident	05/04/20
35,516	Putnam	78	Male	No		Unknown	FL resident	05/04/20
35,517	Santa Rosa	71	Male	Yes	EGYPT; ISRAEL; JORDAN	No	FL resident	03/05/20
35,518	Santa Rosa	48	Male	Yes	UNITED KINGDOM	No	FL resident	03/18/20
35,519	Santa Rosa	17	Male	No		No	FL resident	03/20/20
35,520	Santa Rosa	2	Male	No		No	FL resident	03/23/20
35,521	Santa Rosa	73	Male	Yes	NY	No	FL resident	03/24/20
35,522	Santa Rosa	60	Female	Yes	MEXICO	No	FL resident	03/24/20
35,523	Santa Rosa	74	Male	No		Yes	FL resident	03/25/20
35,524	Santa Rosa	76	Male	Yes	AL; GA	Yes	FL resident	03/25/20
35,525	Santa Rosa	81	Female	Yes	FL; IN	No	FL resident	03/26/20
35,526	Santa Rosa	0	Male	No		No	FL resident	03/26/20
35,527	Santa Rosa	21	Female	No		Yes	FL resident	03/26/20
35,528	Santa Rosa	54	Male	Yes	LA	No	FL resident	03/27/20
35,529	Santa Rosa	67	Female	No		Yes	FL resident	03/27/20
35,530	Santa Rosa	67	Male	No		No	FL resident	03/27/20
35,531	Santa Rosa	30	Female	No		Yes	FL resident	03/28/20
35,532	Santa Rosa	34	Female	Yes	DC; IRELAND; MD; MN; UNITED KINGDOM; VA; WA	No	FL resident	03/28/20
35,533	Santa Rosa	38	Male	Yes	CARIBBEAN; FL; PUERTO RICO	No	FL resident	03/28/20
35,534	Santa Rosa	53	Male	Yes	NY	No	FL resident	03/28/20
35,535	Santa Rosa	21	Female	Yes	FL; GA	Yes	FL resident	03/28/20
35,536	Santa Rosa	22	Female	No		No	FL resident	03/28/20
35,537	Santa Rosa	31	Male	No		No	FL resident	03/29/20
35,538	Santa Rosa	49	Male	Yes	LA	No	FL resident	03/29/20
35,539	Santa Rosa	69	Male	Yes	AUSTRALIA	Yes	FL resident	03/29/20
35,540	Santa Rosa	71	Female	Yes	AUSTRALIA	Yes	FL resident	03/29/20
35,541	Santa Rosa	38	Male	Yes	NY	No	FL resident	03/29/20
35,542	Santa Rosa	58	Female	Yes	IL	No	FL resident	03/29/20
35,543	Santa Rosa	40	Male	Yes	TX	No	FL resident	03/29/20
35,544	Santa Rosa	59	Female	Yes	FRANCE	No	FL resident	03/29/20
35,545	Santa Rosa	34	Male	Yes	GA	Yes	FL resident	03/29/20
35,546	Santa Rosa	24	Female	No		No	FL resident	03/30/20
35,547	Santa Rosa	51	Male	Yes	AZ; FL; LA; TX; UT	No	FL resident	03/30/20
35,548	Santa Rosa	63	Female	No		No	FL resident	03/30/20
35,549	Santa Rosa	26	Female	Yes	AL; FL	Yes	FL resident	03/30/20
35,550	Santa Rosa	39	Female	No		No	FL resident	03/30/20
35,551	Santa Rosa	22	Male	No		Yes	FL resident	03/30/20
35,552	Santa Rosa	24	Male	No		Yes	FL resident	03/30/20
35,553	Santa Rosa	33	Female	No		Yes	FL resident	03/30/20
35,554	Santa Rosa	46	Male	No		Yes	FL resident	03/30/20
35,555	Santa Rosa	37	Male	No		No	FL resident	03/30/20
35,556	Santa Rosa	59	Female	Yes	FL; TN	No	FL resident	03/31/20
35,557	Santa Rosa	26	Female	No		Yes	FL resident	03/31/20
35,558	Santa Rosa	58	Male	Yes	FL; GA	Yes	FL resident	03/31/20
35,559	Santa Rosa	57	Female	No		Yes	FL resident	03/31/20
35,560	Santa Rosa	26	Male	Yes	UT	No	FL resident	03/31/20
35,561	Santa Rosa	24	Female	No		Yes	FL resident	04/01/20
35,562	Santa Rosa	37	Male	No		No	FL resident	04/01/20

# Coronavirus: line list of cases

Data verified as of May 6, 2020 at 10 AM

Data in this report are provisional and subject to change.

Case	County	Age	Gender	Travel related	Travel detail	Contact with a confirmed case	Jurisdiction	Date case counted
35,563	Santa Rosa	21	Male	No		No	FL resident	04/02/20
35,564	Santa Rosa	62	Male	Yes	COSTA RICA; FL	Yes	FL resident	04/03/20
35,565	Santa Rosa	64	Male	Yes	FL; HI; WA	No	FL resident	04/03/20
35,566	Santa Rosa	84	Male	No		Yes	FL resident	04/04/20
35,567	Santa Rosa	77	Female	Yes	FL; WI	Yes	FL resident	04/05/20
35,568	Santa Rosa	39	Male	No		Yes	FL resident	04/05/20
35,569	Santa Rosa	24	Female	No		Yes	FL resident	04/05/20
35,570	Santa Rosa	62	Male	Yes	BELIZE; FL; TX	No	FL resident	04/05/20
35,571	Santa Rosa	68	Male	No		Yes	FL resident	04/05/20
35,572	Santa Rosa	45	Male	No		Yes	FL resident	04/05/20
35,573	Santa Rosa	45	Male	No		Yes	FL resident	04/05/20
35,574	Santa Rosa	65	Male	No		Yes	FL resident	04/06/20
35,575	Santa Rosa	65	Female	No		Yes	FL resident	04/06/20
35,576	Santa Rosa	74	Male	Yes	FL; TX	Yes	FL resident	04/06/20
35,577	Santa Rosa	35	Male	No		Yes	FL resident	04/06/20
35,578	Santa Rosa	51	Male	No		Yes	FL resident	04/06/20
35,579	Santa Rosa	55	Female	No		No	FL resident	04/06/20
35,580	Santa Rosa	35	Female	Yes	LA	No	FL resident	04/06/20
35,581	Santa Rosa	62	Female	No		No	FL resident	04/06/20
35,582	Santa Rosa	50	Female	Yes	AL; FL	Yes	FL resident	04/07/20
35,583	Santa Rosa	60	Male	Yes	DC; GA	Yes	FL resident	04/07/20
35,584	Santa Rosa	38	Male	No		Yes	FL resident	04/07/20
35,585	Santa Rosa	55	Female	No		No	FL resident	04/08/20
35,586	Santa Rosa	51	Female	Yes	GA	Yes	FL resident	04/08/20
35,587	Santa Rosa	61	Male	No		Yes	FL resident	04/08/20
35,588	Santa Rosa	47	Male	No		Yes	FL resident	04/09/20
35,589	Santa Rosa	33	Male	No		Yes	FL resident	04/09/20
35,590	Santa Rosa	24	Male	No		Yes	FL resident	04/09/20
35,591	Santa Rosa	72	Male	No		Yes	FL resident	04/09/20
35,592	Santa Rosa	33	Male	No		Yes	FL resident	04/09/20
35,593	Santa Rosa	39	Male	No		Yes	FL resident	04/09/20
35,594	Santa Rosa	41	Male	No		Yes	FL resident	04/09/20
35,595	Santa Rosa	49	Male	No		Yes	FL resident	04/09/20
35,596	Santa Rosa	31	Male	No		Yes	FL resident	04/09/20
35,597	Santa Rosa	35	Male	No		Yes	FL resident	04/09/20
35,598	Santa Rosa	46	Male	No		Unknown	FL resident	04/09/20
35,599	Santa Rosa	53	Male	No		Yes	FL resident	04/09/20
35,600	Santa Rosa	47	Male	No		Unknown	FL resident	04/09/20
35,601	Santa Rosa	43	Male	No		Yes	FL resident	04/09/20
35,602	Santa Rosa	51	Male	No		Yes	FL resident	04/09/20
35,603	Santa Rosa	51	Male	No		Yes	FL resident	04/09/20
35,604	Santa Rosa	44	Male	No		Yes	FL resident	04/09/20
35,605	Santa Rosa	40	Male	No		Yes	FL resident	04/09/20
35,606	Santa Rosa	34	Male	No		Yes	FL resident	04/09/20
35,607	Santa Rosa	44	Male	No		Yes	FL resident	04/09/20
35,608	Santa Rosa	39	Male	No		Yes	FL resident	04/09/20
35,609	Santa Rosa	32	Male	No		Yes	FL resident	04/09/20
35,610	Santa Rosa	52	Male	No		Yes	FL resident	04/09/20
35,611	Santa Rosa	23	Male	No		Yes	FL resident	04/09/20
35,612	Santa Rosa	26	Male	No		Yes	FL resident	04/09/20
35,613	Santa Rosa	32	Female	No		No	FL resident	04/09/20
35,614	Santa Rosa	20	Male	Yes	FL; KY; NY	Yes	FL resident	04/09/20
35,615	Santa Rosa	25	Male	No		Yes	FL resident	04/09/20
35,616	Santa Rosa	66	Male	No		Yes	FL resident	04/09/20
35,617	Santa Rosa	36	Male	Yes	FL; TN	No	FL resident	04/09/20
35,618	Santa Rosa	39	Male	Yes	FL; NY	Yes	FL resident	04/09/20
35,619	Santa Rosa	63	Male	No		No	FL resident	04/10/20
35,620	Santa Rosa	69	Male	No		Yes	FL resident	04/10/20
35,621	Santa Rosa	39	Female	Yes	FL; NY	Yes	FL resident	04/10/20
35,622	Santa Rosa	60	Male	Unknown		Yes	FL resident	04/11/20
35,623	Santa Rosa	88	Female	No		Yes	FL resident	04/11/20
35,624	Santa Rosa	52	Male	Yes	AL; FL	No	FL resident	04/12/20

# Coronavirus: line list of cases

Data verified as of May 6, 2020 at 10 AM

Data in this report are provisional and subject to change.

Case	County	Age	Gender	Travel related	Travel detail	Contact with a confirmed case	Jurisdiction	Date case counted
35,625	Santa Rosa	69	Female	No		Yes	FL resident	04/12/20
35,626	Santa Rosa	50	Female	No		Unknown	FL resident	04/13/20
35,627	Santa Rosa	83	Male	No		No	FL resident	04/13/20
35,628	Santa Rosa	49	Male	Yes	AL; FL	Yes	FL resident	04/13/20
35,629	Santa Rosa	52	Male	No		Yes	FL resident	04/13/20
35,630	Santa Rosa	89	Male	No		Yes	FL resident	04/15/20
35,631	Santa Rosa	26	Male	No		Yes	FL resident	04/15/20
35,632	Santa Rosa	71	Male	No		Yes	FL resident	04/15/20
35,633	Santa Rosa	40	Female	Yes	LA	Yes	FL resident	04/16/20
35,634	Santa Rosa	48	Male	No		Yes	FL resident	04/16/20
35,635	Santa Rosa	51	Male	No		Yes	FL resident	04/16/20
35,636	Santa Rosa	45	Male	No		Yes	FL resident	04/16/20
35,637	Santa Rosa	68	Male	No		Yes	FL resident	04/16/20
35,638	Santa Rosa	81	Female	No		Unknown	FL resident	04/16/20
35,639	Santa Rosa	90	Female	No		Unknown	FL resident	04/16/20
35,640	Santa Rosa	90	Male	No		Unknown	FL resident	04/16/20
35,641	Santa Rosa	92	Female	No		Unknown	FL resident	04/16/20
35,642	Santa Rosa	94	Male	No		Unknown	FL resident	04/16/20
35,643	Santa Rosa	82	Female	No		Unknown	FL resident	04/16/20
35,644	Santa Rosa	30	Female	No		Yes	FL resident	04/17/20
35,645	Santa Rosa	36	Female	No		Yes	FL resident	04/17/20
35,646	Santa Rosa	31	Male	No		Yes	FL resident	04/17/20
35,647	Santa Rosa	51	Male	Yes	AFGHANISTAN; FL	Yes	FL resident	04/18/20
35,648	Santa Rosa	61	Male	No		Yes	FL resident	04/18/20
35,649	Santa Rosa	64	Male	No		Yes	FL resident	04/18/20
35,650	Santa Rosa	60	Male	No		Yes	FL resident	04/18/20
35,651	Santa Rosa	68	Male	No		Yes	FL resident	04/18/20
35,652	Santa Rosa	35	Male	No		Yes	FL resident	04/18/20
35,653	Santa Rosa	23	Female	No		No	FL resident	04/18/20
35,654	Santa Rosa	44	Male	No		Yes	FL resident	04/20/20
35,655	Santa Rosa	34	Male	No		Yes	FL resident	04/22/20
35,656	Santa Rosa	2	Male	No		No	FL resident	04/22/20
35,657	Santa Rosa	20	Female	No		No	FL resident	04/23/20
35,658	Santa Rosa	56	Male	No		Yes	FL resident	04/24/20
35,659	Santa Rosa	68	Male	Unknown		Yes	FL resident	04/24/20
35,660	Santa Rosa	32	Female	Unknown		Unknown	FL resident	04/24/20
35,661	Santa Rosa	64	Male	No		Yes	FL resident	04/24/20
35,662	Santa Rosa	40	Male	No		Yes	FL resident	04/25/20
35,663	Santa Rosa	58	Male	No		Yes	FL resident	04/25/20
35,664	Santa Rosa	65	Female	No		No	FL resident	04/25/20
35,665	Santa Rosa	16	Male	No		No	FL resident	04/26/20
35,666	Santa Rosa	55	Female	No		No	FL resident	04/27/20
35,667	Santa Rosa	57	Female	No		Unknown	FL resident	04/28/20
35,668	Santa Rosa	55	Male	Yes	VA	Yes	FL resident	04/29/20
35,669	Santa Rosa	38	Female	No		Yes	FL resident	04/29/20
35,670	Santa Rosa	45	Female	No		Yes	FL resident	04/30/20
35,671	Santa Rosa	6	Female	No		Yes	FL resident	04/30/20
35,672	Santa Rosa	27	Female	No		Yes	FL resident	04/30/20
35,673	Santa Rosa	54	Female	No		Yes	FL resident	05/03/20
35,674	Santa Rosa	88	Female	Unknown		Unknown	Non-FL resident	04/19/20
35,675	Sarasota	50	Female	Yes	NY	No	FL resident	03/13/20
35,676	Sarasota	87	Male	No		Yes	FL resident	03/16/20
35,677	Sarasota	53	Male	No		Yes	FL resident	03/19/20
35,678	Sarasota	76	Male	No		Yes	FL resident	03/20/20
35,679	Sarasota	74	Male	No		No	FL resident	03/20/20
35,680	Sarasota	75	Male	Yes	NJ; NY	No	FL resident	03/21/20
35,681	Sarasota	70	Female	No		No	FL resident	03/21/20
35,682	Sarasota	87	Male	No		Yes	FL resident	03/21/20
35,683	Sarasota	76	Male	Yes	FL; NY	No	FL resident	03/21/20
35,684	Sarasota	64	Male	Yes	SPAIN	No	FL resident	03/21/20
35,685	Sarasota	61	Male	Yes	CO; FL	Unknown	FL resident	03/21/20
35,686	Sarasota	80	Male	Yes	ISRAEL	Unknown	FL resident	03/22/20

# Coronavirus: line list of cases

Data verified as of May 6, 2020 at 10 AM

Data in this report are provisional and subject to change.

Case	County	Age	Gender	Travel related	Travel detail	Contact with a confirmed case	Jurisdiction	Date case counted
35,687	Sarasota	86	Female	No		Yes	FL resident	03/22/20
35,688	Sarasota	71	Female	No		Unknown	FL resident	03/22/20
35,689	Sarasota	78	Female	No		No	FL resident	03/22/20
35,690	Sarasota	75	Female	No		Yes	FL resident	03/22/20
35,691	Sarasota	53	Male	No		Yes	FL resident	03/23/20
35,692	Sarasota	81	Male	Yes	NY	No	FL resident	03/23/20
35,693	Sarasota	81	Female	No		No	FL resident	03/23/20
35,694	Sarasota	82	Male	No		Yes	FL resident	03/24/20
35,695	Sarasota	70	Female	Yes	ISRAEL; SPAIN	No	FL resident	03/25/20
35,696	Sarasota	58	Male	Yes	CARIBBEAN	Unknown	FL resident	03/25/20
35,697	Sarasota	62	Male	No		No	FL resident	03/25/20
35,698	Sarasota	76	Male	No		No	FL resident	03/25/20
35,699	Sarasota	73	Female	No		Yes	FL resident	03/25/20
35,700	Sarasota	73	Female	No		Yes	FL resident	03/25/20
35,701	Sarasota	21	Female	No		No	FL resident	03/25/20
35,702	Sarasota	74	Female	Yes	CA; PHILIPPINES	No	FL resident	03/26/20
35,703	Sarasota	56	Female	No		Yes	FL resident	03/26/20
35,704	Sarasota	87	Female	No		Yes	FL resident	03/26/20
35,705	Sarasota	21	Male	Yes	CARIBBEAN	No	FL resident	03/27/20
35,706	Sarasota	75	Male	Yes	CA	No	FL resident	03/27/20
35,707	Sarasota	74	Female	No		Yes	FL resident	03/27/20
35,708	Sarasota	70	Female	No		Yes	FL resident	03/27/20
35,709	Sarasota	80	Female	Yes	ISRAEL	Yes	FL resident	03/27/20
35,710	Sarasota	35	Female	No		Unknown	FL resident	03/27/20
35,711	Sarasota	35	Female	No		Unknown	FL resident	03/27/20
35,712	Sarasota	71	Male	No		Yes	FL resident	03/27/20
35,713	Sarasota	74	Female	No		Yes	FL resident	03/27/20
35,714	Sarasota	90	Female	No		Yes	FL resident	03/27/20
35,715	Sarasota	80	Female	No		Unknown	FL resident	03/27/20
35,716	Sarasota	77	Male	No		Yes	FL resident	03/28/20
35,717	Sarasota	28	Male	Yes	FL; IL	No	FL resident	03/28/20
35,718	Sarasota	38	Female	No		Unknown	FL resident	03/29/20
35,719	Sarasota	28	Female	Yes	CO; FL	Unknown	FL resident	03/29/20
35,720	Sarasota	48	Female	No		Yes	FL resident	03/29/20
35,721	Sarasota	53	Female	No		Yes	FL resident	03/29/20
35,722	Sarasota	82	Male	No		Yes	FL resident	03/29/20
35,723	Sarasota	59	Female	Yes	NY	No	FL resident	03/29/20
35,724	Sarasota	82	Male	No		Yes	FL resident	03/29/20
35,725	Sarasota	76	Female	No		Unknown	FL resident	03/29/20
35,726	Sarasota	42	Female	Yes	CA; CARIBBEAN; LA; MEXICO	Yes	FL resident	03/29/20
35,727	Sarasota	75	Male	No		No	FL resident	03/30/20
35,728	Sarasota	74	Male	No		Yes	FL resident	03/30/20
35,729	Sarasota	63	Male	Yes	NY; NETHERLANDS	No	FL resident	03/30/20
35,730	Sarasota	67	Female	Yes	FRANCE; TN	Yes	FL resident	03/30/20
35,731	Sarasota	36	Female	No		No	FL resident	03/30/20
35,732	Sarasota	59	Female	No		No	FL resident	03/30/20
35,733	Sarasota	73	Female	No		Yes	FL resident	03/30/20
35,734	Sarasota	54	Male	No		Yes	FL resident	03/30/20
35,735	Sarasota	27	Female	Yes	CO; FL	Yes	FL resident	03/30/20
35,736	Sarasota	73	Male	No		No	FL resident	03/30/20
35,737	Sarasota	80	Female	No		No	FL resident	03/30/20
35,738	Sarasota	77	Male	No		Yes	FL resident	03/31/20
35,739	Sarasota	53	Female	No		Unknown	FL resident	03/31/20
35,740	Sarasota	45	Male	Yes	CA; CARIBBEAN; LA; MEXICO	Yes	FL resident	03/31/20
35,741	Sarasota	58	Female	Yes	CA; FL	No	FL resident	03/31/20
35,742	Sarasota	34	Male	No		No	FL resident	03/31/20
35,743	Sarasota	56	Male	No		No	FL resident	03/31/20
35,744	Sarasota	68	Male	No		Yes	FL resident	03/31/20
35,745	Sarasota	45	Female	No		Yes	FL resident	03/31/20
35,746	Sarasota	47	Female	No		Yes	FL resident	03/31/20
35,747	Sarasota	50	Female	Yes	CUBA	No	FL resident	04/01/20
35,748	Sarasota	90	Female	No		No	FL resident	04/01/20

# Coronavirus: line list of cases

Data verified as of May 6, 2020 at 10 AM

Data in this report are provisional and subject to change.

Case	County	Age	Gender	Travel related	Travel detail	Contact with a confirmed case	Jurisdiction	Date case counted
35,749	Sarasota	86	Male	No		No	FL resident	04/01/20
35,750	Sarasota	58	Female	No		No	FL resident	04/01/20
35,751	Sarasota	98	Female	No		Yes	FL resident	04/01/20
35,752	Sarasota	75	Female	No		Yes	FL resident	04/01/20
35,753	Sarasota	83	Female	No		Yes	FL resident	04/01/20
35,754	Sarasota	99	Female	No		Unknown	FL resident	04/01/20
35,755	Sarasota	85	Female	No		Unknown	FL resident	04/01/20
35,756	Sarasota	76	Male	No		No	FL resident	04/01/20
35,757	Sarasota	82	Male	No		No	FL resident	04/01/20
35,758	Sarasota	69	Male	No		No	FL resident	04/01/20
35,759	Sarasota	4	Female	No		No	FL resident	04/01/20
35,760	Sarasota	70	Female	No		Unknown	FL resident	04/01/20
35,761	Sarasota	73	Female	No		No	FL resident	04/01/20
35,762	Sarasota	20	Male	No		No	FL resident	04/01/20
35,763	Sarasota	65	Female	Yes	NY	Unknown	FL resident	04/01/20
35,764	Sarasota	85	Male	No		Yes	FL resident	04/01/20
35,765	Sarasota	82	Male	No		No	FL resident	04/02/20
35,766	Sarasota	53	Female	No		Unknown	FL resident	04/02/20
35,767	Sarasota	25	Female	No		No	FL resident	04/02/20
35,768	Sarasota	72	Male	No		No	FL resident	04/02/20
35,769	Sarasota	62	Female	Yes	BELIZE; FL	Yes	FL resident	04/02/20
35,770	Sarasota	0	Female	No		Yes	FL resident	04/02/20
35,771	Sarasota	31	Male	No		Unknown	FL resident	04/02/20
35,772	Sarasota	73	Male	No		Unknown	FL resident	04/02/20
35,773	Sarasota	49	Male	No		Yes	FL resident	04/02/20
35,774	Sarasota	18	Female	Yes	UNITED KINGDOM	No	FL resident	04/02/20
35,775	Sarasota	76	Male	Yes	SPAIN	Yes	FL resident	04/02/20
35,776	Sarasota	42	Female	No		No	FL resident	04/02/20
35,777	Sarasota	55	Male	No		No	FL resident	04/02/20
35,778	Sarasota	74	Male	No		Yes	FL resident	04/02/20
35,779	Sarasota	88	Female	No		Unknown	FL resident	04/02/20
35,780	Sarasota	72	Female	No		Yes	FL resident	04/02/20
35,781	Sarasota	74	Female	No		No	FL resident	04/03/20
35,782	Sarasota	45	Female	No		No	FL resident	04/03/20
35,783	Sarasota	39	Male	No		No	FL resident	04/03/20
35,784	Sarasota	57	Male	No		Yes	FL resident	04/03/20
35,785	Sarasota	71	Male	No		No	FL resident	04/03/20
35,786	Sarasota	69	Male	No		Unknown	FL resident	04/03/20
35,787	Sarasota	64	Female	No		No	FL resident	04/04/20
35,788	Sarasota	62	Male	Yes	CA; FL; MA; TX	Yes	FL resident	04/04/20
35,789	Sarasota	43	Female	No		Yes	FL resident	04/04/20
35,790	Sarasota	42	Female	Yes	FL; OR	Unknown	FL resident	04/04/20
35,791	Sarasota	72	Female	No		Yes	FL resident	04/04/20
35,792	Sarasota	39	Male	No		No	FL resident	04/04/20
35,793	Sarasota	42	Male	No		Yes	FL resident	04/04/20
35,794	Sarasota	73	Female	No		Unknown	FL resident	04/04/20
35,795	Sarasota	24	Male	No		Unknown	FL resident	04/04/20
35,796	Sarasota	88	Female	No		No	FL resident	04/05/20
35,797	Sarasota	62	Male	No		Yes	FL resident	04/05/20
35,798	Sarasota	81	Female	No		Yes	FL resident	04/05/20
35,799	Sarasota	62	Female	No		Unknown	FL resident	04/05/20
35,800	Sarasota	33	Female	Yes	GA	Yes	FL resident	04/05/20
35,801	Sarasota	73	Female	No		Yes	FL resident	04/05/20
35,802	Sarasota	85	Female	No		Yes	FL resident	04/06/20
35,803	Sarasota	32	Male	No		No	FL resident	04/06/20
35,804	Sarasota	66	Male	No		Yes	FL resident	04/06/20
35,805	Sarasota	30	Male	Yes	CA; NY; PA; TX	No	FL resident	04/06/20
35,806	Sarasota	56	Female	No		No	FL resident	04/06/20
35,807	Sarasota	65	Male	Yes	CA	Yes	FL resident	04/06/20
35,808	Sarasota	75	Male	No		No	FL resident	04/06/20
35,809	Sarasota	63	Female	No		No	FL resident	04/06/20
35,810	Sarasota	45	Female	Yes	NY	Yes	FL resident	04/06/20

# Coronavirus: line list of cases

Data verified as of May 6, 2020 at 10 AM

Data in this report are provisional and subject to change.

Case	County	Age	Gender	Travel related	Travel detail	Contact with a confirmed case	Jurisdiction	Date case counted
35,811	Sarasota	71	Male	No		Yes	FL resident	04/06/20
35,812	Sarasota	67	Male	No		Yes	FL resident	04/06/20
35,813	Sarasota	46	Female	No		No	FL resident	04/06/20
35,814	Sarasota	39	Female	No		No	FL resident	04/06/20
35,815	Sarasota	65	Female	No		Yes	FL resident	04/06/20
35,816	Sarasota	82	Female	Yes	FL; ISRAEL	Yes	FL resident	04/06/20
35,817	Sarasota	76	Female	No		Unknown	FL resident	04/06/20
35,818	Sarasota	59	Female	Yes	UNITED KINGDOM	No	FL resident	04/06/20
35,819	Sarasota	44	Female	No		Yes	FL resident	04/06/20
35,820	Sarasota	49	Female	No		Yes	FL resident	04/06/20
35,821	Sarasota	82	Male	No		Yes	FL resident	04/06/20
35,822	Sarasota	30	Male	No		No	FL resident	04/06/20
35,823	Sarasota	30	Male	Yes	CO; FL	No	FL resident	04/06/20
35,824	Sarasota	39	Male	No		No	FL resident	04/06/20
35,825	Sarasota	90	Male	No		No	FL resident	04/06/20
35,826	Sarasota	74	Male	No		No	FL resident	04/06/20
35,827	Sarasota	71	Female	No		Unknown	FL resident	04/06/20
35,828	Sarasota	94	Female	No		Yes	FL resident	04/07/20
35,829	Sarasota	59	Female	No		Yes	FL resident	04/07/20
35,830	Sarasota	64	Female	No		Yes	FL resident	04/07/20
35,831	Sarasota	59	Female	No		No	FL resident	04/07/20
35,832	Sarasota	73	Male	No		Unknown	FL resident	04/07/20
35,833	Sarasota	53	Female	No		Unknown	FL resident	04/07/20
35,834	Sarasota	65	Female	No		No	FL resident	04/07/20
35,835	Sarasota	31	Female	Yes	NY	Unknown	FL resident	04/07/20
35,836	Sarasota	53	Female	Yes	NY	Yes	FL resident	04/07/20
35,837	Sarasota	76	Male	No		Yes	FL resident	04/07/20
35,838	Sarasota	57	Female	Yes	CUBA	Yes	FL resident	04/08/20
35,839	Sarasota	49	Female	No		Yes	FL resident	04/08/20
35,840	Sarasota	26	Male	No		Yes	FL resident	04/08/20
35,841	Sarasota	30	Male	Yes	ECUADOR; GA	Yes	FL resident	04/08/20
35,842	Sarasota	27	Female	No		Yes	FL resident	04/08/20
35,843	Sarasota	79	Male	No		No	FL resident	04/08/20
35,844	Sarasota	53	Female	No		No	FL resident	04/08/20
35,845	Sarasota	42	Female	No		No	FL resident	04/08/20
35,846	Sarasota	57	Male	Yes	NJ	No	FL resident	04/08/20
35,847	Sarasota	47	Female	No		Unknown	FL resident	04/08/20
35,848	Sarasota	24	Female	No		Yes	FL resident	04/08/20
35,849	Sarasota	46	Female	No		Yes	FL resident	04/09/20
35,850	Sarasota	59	Male	No		Unknown	FL resident	04/09/20
35,851	Sarasota	40	Female	No		Unknown	FL resident	04/09/20
35,852	Sarasota	66	Female	No		Yes	FL resident	04/09/20
35,853	Sarasota	59	Female	No		Yes	FL resident	04/09/20
35,854	Sarasota	52	Male	No		Unknown	FL resident	04/09/20
35,855	Sarasota	41	Female	No		Unknown	FL resident	04/09/20
35,856	Sarasota	45	Male	No		No	FL resident	04/09/20
35,857	Sarasota	49	Male	Yes	NY	Yes	FL resident	04/09/20
35,858	Sarasota	74	Female	Yes	FL; NY; SPAIN	Yes	FL resident	04/09/20
35,859	Sarasota	72	Female	Yes	FL; MEXICO	Unknown	FL resident	04/09/20
35,860	Sarasota	29	Female	No		Yes	FL resident	04/09/20
35,861	Sarasota	46	Female	No		No	FL resident	04/09/20
35,862	Sarasota	29	Female	No		No	FL resident	04/09/20
35,863	Sarasota	45	Male	No		Unknown	FL resident	04/09/20
35,864	Sarasota	67	Male	Yes	NY	No	FL resident	04/09/20
35,865	Sarasota	48	Male	No		No	FL resident	04/09/20
35,866	Sarasota	55	Male	No		No	FL resident	04/10/20
35,867	Sarasota	69	Male	No		No	FL resident	04/10/20
35,868	Sarasota	62	Male	No		Yes	FL resident	04/10/20
35,869	Sarasota	46	Female	Yes	CA; NJ; NY	No	FL resident	04/10/20
35,870	Sarasota	44	Female	No		No	FL resident	04/10/20
35,871	Sarasota	65	Male	Yes	FL; NY; UNITED KINGDOM	Unknown	FL resident	04/10/20
35,872	Sarasota	83	Male	No		Yes	FL resident	04/10/20



# Coronavirus: line list of cases

Data verified as of May 6, 2020 at 10 AM

Data in this report are provisional and subject to change.

Case	County	Age	Gender	Travel related	Travel detail	Contact with a confirmed case	Jurisdiction	Date case counted
35,873	Sarasota	66	Male	No		No	FL resident	04/10/20
35,874	Sarasota	40	Female	No		Yes	FL resident	04/11/20
35,875	Sarasota	77	Male	No		Yes	FL resident	04/11/20
35,876	Sarasota	29	Female	No		Yes	FL resident	04/11/20
35,877	Sarasota	59	Female	Yes	FL; TN	Yes	FL resident	04/11/20
35,878	Sarasota	57	Male	No		Unknown	FL resident	04/11/20
35,879	Sarasota	66	Male	No		Yes	FL resident	04/11/20
35,880	Sarasota	38	Male	No		No	FL resident	04/11/20
35,881	Sarasota	32	Male	No		Yes	FL resident	04/11/20
35,882	Sarasota	74	Male	No		No	FL resident	04/12/20
35,883	Sarasota	96	Female	No		Yes	FL resident	04/12/20
35,884	Sarasota	73	Male	Yes	FL; GA	No	FL resident	04/12/20
35,885	Sarasota	58	Male	No		Unknown	FL resident	04/12/20
35,886	Sarasota	56	Female	Yes	CA; FL	Unknown	FL resident	04/12/20
35,887	Sarasota	39	Female	No		No	FL resident	04/12/20
35,888	Sarasota	60	Female	No		Yes	FL resident	04/12/20
35,889	Sarasota	74	Female	No		Yes	FL resident	04/12/20
35,890	Sarasota	68	Male	No		Unknown	FL resident	04/12/20
35,891	Sarasota	83	Male	No		Yes	FL resident	04/13/20
35,892	Sarasota	31	Female	Unknown		No	FL resident	04/14/20
35,893	Sarasota	69	Female	No		No	FL resident	04/14/20
35,894	Sarasota	85	Female	No		Yes	FL resident	04/14/20
35,895	Sarasota	48	Female	No		Yes	FL resident	04/14/20
35,896	Sarasota	16	Male	No		Yes	FL resident	04/14/20
35,897	Sarasota	58	Male	No		Yes	FL resident	04/14/20
35,898	Sarasota	20	Female	No		Yes	FL resident	04/14/20
35,899	Sarasota	66	Female	Yes	MEXICO	No	FL resident	04/14/20
35,900	Sarasota	42	Female	No		Yes	FL resident	04/14/20
35,901	Sarasota	48	Female	No		No	FL resident	04/14/20
35,902	Sarasota	56	Female	No		Yes	FL resident	04/14/20
35,903	Sarasota	91	Female	No		Yes	FL resident	04/14/20
35,904	Sarasota	85	Female	No		No	FL resident	04/14/20
35,905	Sarasota	102	Female	No		Unknown	FL resident	04/14/20
35,906	Sarasota	74	Male	Yes	CA	Yes	FL resident	04/14/20
35,907	Sarasota	79	Male	No		Yes	FL resident	04/15/20
35,908	Sarasota	77	Female	No		No	FL resident	04/15/20
35,909	Sarasota	89	Male	No		No	FL resident	04/15/20
35,910	Sarasota	59	Female	No		Yes	FL resident	04/15/20
35,911	Sarasota	11	Male	No		Yes	FL resident	04/15/20
35,912	Sarasota	63	Female	No		No	FL resident	04/15/20
35,913	Sarasota	22	Female	No		Unknown	FL resident	04/16/20
35,914	Sarasota	66	Female	No		No	FL resident	04/16/20
35,915	Sarasota	25	Female	No		No	FL resident	04/16/20
35,916	Sarasota	48	Male	No		Yes	FL resident	04/16/20
35,917	Sarasota	47	Female	No		No	FL resident	04/16/20
35,918	Sarasota	67	Female	No		Yes	FL resident	04/16/20
35,919	Sarasota	72	Male	No		Unknown	FL resident	04/16/20
35,920	Sarasota	88	Female	No		Yes	FL resident	04/16/20
35,921	Sarasota	79	Female	No		Unknown	FL resident	04/16/20
35,922	Sarasota	98	Male	No		Yes	FL resident	04/16/20
35,923	Sarasota	62	Male	No		Unknown	FL resident	04/16/20
35,924	Sarasota	88	Female	No		Unknown	FL resident	04/16/20
35,925	Sarasota	24	Female	No		Unknown	FL resident	04/16/20
35,926	Sarasota	36	Female	No		Yes	FL resident	04/16/20
35,927	Sarasota	58	Female	No		Unknown	FL resident	04/17/20
35,928	Sarasota	43	Male	No		Yes	FL resident	04/17/20
35,929	Sarasota	53	Male	No		Unknown	FL resident	04/17/20
35,930	Sarasota	41	Female	No		No	FL resident	04/17/20
35,931	Sarasota	75	Female	No		Yes	FL resident	04/17/20
35,932	Sarasota	93	Male	No		Yes	FL resident	04/17/20
35,933	Sarasota	54	Male	No		Yes	FL resident	04/17/20
35,934	Sarasota	83	Male	No		Yes	FL resident	04/17/20

# Coronavirus: line list of cases

Data verified as of May 6, 2020 at 10 AM

Data in this report are provisional and subject to change.

Case	County	Age	Gender	Travel related	Travel detail	Contact with a confirmed case	Jurisdiction	Date case counted
35,935	Sarasota	86	Male	No		Yes	FL resident	04/17/20
35,936	Sarasota	93	Female	No		Yes	FL resident	04/18/20
35,937	Sarasota	34	Female	No		No	FL resident	04/18/20
35,938	Sarasota	81	Male	No		Yes	FL resident	04/18/20
35,939	Sarasota	29	Female	No		Unknown	FL resident	04/19/20
35,940	Sarasota	84	Male	No		Yes	FL resident	04/19/20
35,941	Sarasota	62	Female	No		Yes	FL resident	04/19/20
35,942	Sarasota	35	Male	Yes	GA	Unknown	FL resident	04/19/20
35,943	Sarasota	69	Female	No		Yes	FL resident	04/19/20
35,944	Sarasota	79	Female	No		No	FL resident	04/20/20
35,945	Sarasota	91	Female	No		Yes	FL resident	04/20/20
35,946	Sarasota	89	Male	No		Yes	FL resident	04/20/20
35,947	Sarasota	82	Male	Unknown		Yes	FL resident	04/20/20
35,948	Sarasota	77	Female	No		Unknown	FL resident	04/20/20
35,949	Sarasota	69	Male	No		Yes	FL resident	04/20/20
35,950	Sarasota	89	Female	No		Yes	FL resident	04/20/20
35,951	Sarasota	23	Male	No		Unknown	FL resident	04/20/20
35,952	Sarasota	58	Female	No		Yes	FL resident	04/20/20
35,953	Sarasota	60	Male	No		Yes	FL resident	04/20/20
35,954	Sarasota	58	Female	No		Yes	FL resident	04/20/20
35,955	Sarasota	27	Male	No		No	FL resident	04/21/20
35,956	Sarasota	29	Female	No		Unknown	FL resident	04/21/20
35,957	Sarasota	86	Female	No		Unknown	FL resident	04/21/20
35,958	Sarasota	33	Female	No		Yes	FL resident	04/22/20
35,959	Sarasota	33	Female	No		Yes	FL resident	04/22/20
35,960	Sarasota	84	Male	No		Yes	FL resident	04/22/20
35,961	Sarasota	90	Male	No		Yes	FL resident	04/22/20
35,962	Sarasota	33	Female	No		Yes	FL resident	04/23/20
35,963	Sarasota	66	Female	No		Yes	FL resident	04/23/20
35,964	Sarasota	42	Female	No		Yes	FL resident	04/23/20
35,965	Sarasota	87	Female	Unknown			FL resident	04/23/20
35,966	Sarasota	66	Female	No		Unknown	FL resident	04/23/20
35,967	Sarasota	89	Male	Unknown			FL resident	04/23/20
35,968	Sarasota	66	Male	No		No	FL resident	04/23/20
35,969	Sarasota	76	Male	No		Yes	FL resident	04/23/20
35,970	Sarasota	55	Male	No		Yes	FL resident	04/23/20
35,971	Sarasota	81	Male	No		No	FL resident	04/23/20
35,972	Sarasota	38	Female	Unknown		Unknown	FL resident	04/24/20
35,973	Sarasota	51	Female	No		Yes	FL resident	04/24/20
35,974	Sarasota	51	Female	No		Yes	FL resident	04/25/20
35,975	Sarasota	82	Male	No		Unknown	FL resident	04/25/20
35,976	Sarasota	39	Female	No		No	FL resident	04/25/20
35,977	Sarasota	66	Male	No		No	FL resident	04/25/20
35,978	Sarasota	60	Female	No		Yes	FL resident	04/25/20
35,979	Sarasota	35	Female	No		No	FL resident	04/25/20
35,980	Sarasota	51	Female	No		Yes	FL resident	04/25/20
35,981	Sarasota	61	Female	No		Yes	FL resident	04/26/20
35,982	Sarasota	89	Male	No		Yes	FL resident	04/26/20
35,983	Sarasota	42	Male	No		No	FL resident	04/26/20
35,984	Sarasota	66	Female	No		Yes	FL resident	04/26/20
35,985	Sarasota	33	Male	No		Yes	FL resident	04/27/20
35,986	Sarasota	44	Female	No		Yes	FL resident	04/27/20
35,987	Sarasota	39	Female	No		Yes	FL resident	04/27/20
35,988	Sarasota	66	Male	Yes	IL	Yes	FL resident	04/27/20
35,989	Sarasota	62	Female	Yes	IL; IN; LA	No	FL resident	04/27/20
35,990	Sarasota	80	Female	No		Yes	FL resident	04/27/20
35,991	Sarasota	78	Male	No		Yes	FL resident	04/27/20
35,992	Sarasota	87	Female	No		Yes	FL resident	04/27/20
35,993	Sarasota	57	Female	No		Yes	FL resident	04/28/20
35,994	Sarasota	77	Female	No		Yes	FL resident	04/28/20
35,995	Sarasota	86	Male	No		Yes	FL resident	04/28/20
35,996	Sarasota	60	Female	No		Yes	FL resident	04/28/20

# Coronavirus: line list of cases

Data verified as of May 6, 2020 at 10 AM

Data in this report are provisional and subject to change.

Case	County	Age	Gender	Travel related	Travel detail	Contact with a confirmed case	Jurisdiction	Date case counted
35,997	Sarasota	25	Male	No		Yes	FL resident	04/28/20
35,998	Sarasota	89	Male	No		Yes	FL resident	04/28/20
35,999	Sarasota	36	Female	Unknown			FL resident	04/28/20
36,000	Sarasota	44	Female	No			FL resident	04/29/20
36,001	Sarasota	37	Male	No		Yes	FL resident	04/29/20
36,002	Sarasota	35	Male	No		Yes	FL resident	04/29/20
36,003	Sarasota	78	Male	No		Yes	FL resident	04/29/20
36,004	Sarasota	64	Female	No		Yes	FL resident	04/29/20
36,005	Sarasota	93	Female	No		Unknown	FL resident	04/29/20
36,006	Sarasota	58	Female	No		No	FL resident	04/29/20
36,007	Sarasota	18	Female	No		No	FL resident	04/29/20
36,008	Sarasota	92	Male	No		Unknown	FL resident	04/29/20
36,009	Sarasota	60	Male	No		Yes	FL resident	04/29/20
36,010	Sarasota	75	Male	No		Yes	FL resident	04/30/20
36,011	Sarasota	52	Female	No		Unknown	FL resident	04/30/20
36,012	Sarasota	74	Male	No		Yes	FL resident	04/30/20
36,013	Sarasota	20	Female	No		Unknown	FL resident	04/30/20
36,014	Sarasota	39	Female	No		No	FL resident	04/30/20
36,015	Sarasota	56	Male	No		Yes	FL resident	04/30/20
36,016	Sarasota	21	Female	No		Yes	FL resident	04/30/20
36,017	Sarasota	48	Male	No		No	FL resident	04/30/20
36,018	Sarasota	52	Female	No		Unknown	FL resident	04/30/20
36,019	Sarasota	88	Female	No		Yes	FL resident	04/30/20
36,020	Sarasota	69	Female	No		Unknown	FL resident	04/30/20
36,021	Sarasota	67	Male	No		Yes	FL resident	04/30/20
36,022	Sarasota	56	Female	No		Yes	FL resident	04/30/20
36,023	Sarasota	36	Female	No		Yes	FL resident	04/30/20
36,024	Sarasota	46	Male	No		Yes	FL resident	05/01/20
36,025	Sarasota	93	Male	No		No	FL resident	05/01/20
36,026	Sarasota	36	Male	No		Unknown	FL resident	05/01/20
36,027	Sarasota	31	Female	No		Unknown	FL resident	05/01/20
36,028	Sarasota	79	Female	No		Unknown	FL resident	05/01/20
36,029	Sarasota	89	Female	No		No	FL resident	05/01/20
36,030	Sarasota	83	Female	No		Unknown	FL resident	05/01/20
36,031	Sarasota	15	Female	No		Unknown	FL resident	05/02/20
36,032	Sarasota	36	Female	No		Yes	FL resident	05/02/20
36,033	Sarasota	86	Female	No		Yes	FL resident	05/02/20
36,034	Sarasota	47	Male	No		Unknown	FL resident	05/03/20
36,035	Sarasota	42	Female	No			FL resident	05/03/20
36,036	Sarasota	84	Female	No		Yes	FL resident	05/03/20
36,037	Sarasota	82	Female	No		Yes	FL resident	05/03/20
36,038	Sarasota	82	Male	No		No	FL resident	05/03/20
36,039	Sarasota	92	Male	No		No	FL resident	05/03/20
36,040	Sarasota	64	Female	No		Yes	FL resident	05/03/20
36,041	Sarasota	44	Male	No		Unknown	FL resident	05/03/20
36,042	Sarasota	62	Female	No		Yes	FL resident	05/03/20
36,043	Sarasota	54	Female	Unknown			FL resident	05/03/20
36,044	Sarasota	22	Female	Yes	MD	Yes	FL resident	05/03/20
36,045	Sarasota	20	Male	No		Yes	FL resident	05/04/20
36,046	Sarasota	65	Female	Unknown			FL resident	05/04/20
36,047	Sarasota	53	Male	Unknown			FL resident	05/04/20
36,048	Sarasota	76	Female	No		Yes	FL resident	05/04/20
36,049	Sarasota	50	Female	No		Yes	FL resident	05/04/20
36,050	Sarasota	65	Female	No		Yes	FL resident	05/04/20
36,051	Sarasota	95	Female	No		Unknown	FL resident	05/04/20
36,052	Sarasota	49	Female	No		Yes	FL resident	05/05/20
36,053	Sarasota	0	Unknown	Unknown			FL resident	05/05/20
36,054	Sarasota	96	Female	No		Yes	FL resident	05/05/20
36,055	Sarasota	86	Female	No		Unknown	FL resident	05/05/20
36,056	Sarasota	45	Female	Unknown			FL resident	05/05/20
36,057	Sarasota	87	Male	No		Yes	FL resident	05/05/20
36,058	Sarasota	23	Female	No			FL resident	05/05/20

# Coronavirus: line list of cases

Data verified as of May 6, 2020 at 10 AM

Data in this report are provisional and subject to change.

Case	County	Age	Gender	Travel related	Travel detail	Contact with a confirmed case	Jurisdiction	Date case counted
36,059	Sarasota	55	Female	No			FL resident	05/05/20
36,060	Sarasota	72	Male	No		Unknown	FL resident	05/05/20
36,061	Sarasota	0	Male	Unknown			FL resident	05/05/20
36,062	Sarasota	78	Male	Unknown			FL resident	05/06/20
36,063	Sarasota	70	Male	No		No	Non-FL resident	03/13/20
36,064	Sarasota	80	Male	No		Yes	Non-FL resident	03/16/20
36,065	Sarasota	78	Female	No		Yes	Non-FL resident	03/19/20
36,066	Sarasota	73	Female	Yes	FL; NY	Yes	Non-FL resident	03/21/20
36,067	Sarasota	75	Male	Yes	FL; NY	Yes	Non-FL resident	03/21/20
36,068	Sarasota	49	Male	Yes	CO	Unknown	Non-FL resident	03/24/20
36,069	Sarasota	41	Male	Yes	NY	No	Non-FL resident	03/27/20
36,070	Sarasota	85	Male	No		No	Non-FL resident	03/27/20
36,071	Sarasota	73	Male	Yes	NJ	Unknown	Non-FL resident	03/29/20
36,072	Sarasota	78	Female	No		No	Non-FL resident	04/01/20
36,073	Sarasota	72	Female	Yes	FL; GA	No	Non-FL resident	04/03/20
36,074	Sarasota	51	Male	Yes	FL; OR	No	Non-FL resident	04/03/20
36,075	Sarasota	64	Female	Yes	FL; NY	No	Non-FL resident	04/06/20
36,076	Sarasota	54	Male	Yes	FL; NY	Yes	Non-FL resident	04/07/20
36,077	Sarasota	79	Female	No		No	Non-FL resident	04/10/20
36,078	Sarasota	49	Male	Yes	MA	Unknown	Non-FL resident	04/22/20
36,079	Sarasota	66	Male	Unknown			Non-FL resident	04/29/20
36,080	Seminole	68	Male	Yes	EGYPT; JORDAN	Yes	FL resident	03/12/20
36,081	Seminole	68	Female	Yes	EGYPT; JORDAN	Yes	FL resident	03/14/20
36,082	Seminole	43	Female	No		Yes	FL resident	03/14/20
36,083	Seminole	47	Male	No		No	FL resident	03/14/20
36,084	Seminole	45	Female	No		No	FL resident	03/17/20
36,085	Seminole	57	Female	Yes	EGYPT	Yes	FL resident	03/18/20
36,086	Seminole	55	Male	Yes	FL; NY	No	FL resident	03/18/20
36,087	Seminole	61	Male	No		No	FL resident	03/20/20
36,088	Seminole	62	Female	Yes	CT; FL; NY; OK	Yes	FL resident	03/20/20
36,089	Seminole	61	Female	Yes	FL; PA	No	FL resident	03/20/20
36,090	Seminole	41	Female	No		Yes	FL resident	03/21/20
36,091	Seminole	25	Female	Yes	FL; UNITED KINGDOM	No	FL resident	03/21/20
36,092	Seminole	64	Female	Yes	CA	No	FL resident	03/21/20
36,093	Seminole	44	Male	Yes	FL; Germany	Yes	FL resident	03/21/20
36,094	Seminole	60	Female	Yes	NY	No	FL resident	03/22/20
36,095	Seminole	64	Female	Yes	FL; NC; NY	No	FL resident	03/22/20
36,096	Seminole	56	Male	Yes	AL; FL	No	FL resident	03/22/20
36,097	Seminole	76	Female	Yes	EGYPT; ISRAEL; JORDAN	No	FL resident	03/23/20
36,098	Seminole	30	Male	No		Yes	FL resident	03/23/20
36,099	Seminole	22	Female	Yes	UNITED KINGDOM	No	FL resident	03/23/20
36,100	Seminole	29	Female	No		Yes	FL resident	03/23/20
36,101	Seminole	55	Male	Yes	FL; PORTUGAL; SPAIN	Yes	FL resident	03/24/20
36,102	Seminole	27	Female	No		No	FL resident	03/24/20
36,103	Seminole	41	Female	Yes	IL	Yes	FL resident	03/24/20
36,104	Seminole	29	Female	Yes	NY	Yes	FL resident	03/24/20
36,105	Seminole	52	Male	Yes	DOMINICAN REPUBLIC; FL	No	FL resident	03/24/20
36,106	Seminole	65	Male	No		No	FL resident	03/24/20
36,107	Seminole	44	Male	Yes	FL; GA	No	FL resident	03/24/20
36,108	Seminole	43	Male	No		No	FL resident	03/25/20
36,109	Seminole	74	Female	No		No	FL resident	03/25/20
36,110	Seminole	49	Male	No		Yes	FL resident	03/25/20
36,111	Seminole	49	Female	No		Yes	FL resident	03/25/20
36,112	Seminole	48	Female	Yes	PORTUGAL; SPAIN	Yes	FL resident	03/25/20
36,113	Seminole	34	Male	No		Yes	FL resident	03/26/20
36,114	Seminole	29	Male	No		No	FL resident	03/26/20
36,115	Seminole	20	Male	Yes	UNITED KINGDOM	No	FL resident	03/26/20
36,116	Seminole	66	Male	No		Yes	FL resident	03/26/20
36,117	Seminole	52	Male	Yes	FL; GUATEMALA	No	FL resident	03/26/20
36,118	Seminole	47	Female	Yes	FL; UNITED KINGDOM	Yes	FL resident	03/26/20
36,119	Seminole	36	Male	No		Yes	FL resident	03/26/20
36,120	Seminole	22	Female	Yes	Ireland	No	FL resident	03/26/20

# Coronavirus: line list of cases

Data verified as of May 6, 2020 at 10 AM

Data in this report are provisional and subject to change.

Case	County	Age	Gender	Travel related	Travel detail	Contact with a confirmed case	Jurisdiction	Date case counted
36,121	Seminole	48	Male	Yes	GA	No	FL resident	03/26/20
36,122	Seminole	19	Female	Yes	FL; UNITED KINGDOM	Yes	FL resident	03/26/20
36,123	Seminole	58	Female	No		Yes	FL resident	03/26/20
36,124	Seminole	64	Male	Yes	CT; FL; OK	Yes	FL resident	03/26/20
36,125	Seminole	69	Female	Yes	FL; IA	Yes	FL resident	03/27/20
36,126	Seminole	33	Female	No		Yes	FL resident	03/27/20
36,127	Seminole	27	Female	No		Yes	FL resident	03/27/20
36,128	Seminole	33	Female	No		No	FL resident	03/27/20
36,129	Seminole	55	Male	No		No	FL resident	03/27/20
36,130	Seminole	42	Male	No		No	FL resident	03/27/20
36,131	Seminole	32	Male	No		Yes	FL resident	03/27/20
36,132	Seminole	37	Female	No		No	FL resident	03/27/20
36,133	Seminole	47	Female	No		Yes	FL resident	03/27/20
36,134	Seminole	50	Male	No		Yes	FL resident	03/27/20
36,135	Seminole	40	Male	No		Yes	FL resident	03/27/20
36,136	Seminole	54	Male	Yes	NY	Yes	FL resident	03/27/20
36,137	Seminole	22	Male	No		No	FL resident	03/27/20
36,138	Seminole	26	Female	No		No	FL resident	03/28/20
36,139	Seminole	66	Male	No		No	FL resident	03/28/20
36,140	Seminole	72	Female	Yes	DOMINICAN REPUBLIC; FL	Yes	FL resident	03/28/20
36,141	Seminole	43	Female	No		No	FL resident	03/28/20
36,142	Seminole	29	Female	No		No	FL resident	03/28/20
36,143	Seminole	55	Female	No		Yes	FL resident	03/28/20
36,144	Seminole	71	Female	No		No	FL resident	03/28/20
36,145	Seminole	69	Female	No		Yes	FL resident	03/28/20
36,146	Seminole	73	Female	Yes	FL; NJ; PA	Yes	FL resident	03/28/20
36,147	Seminole	67	Female	Yes	FL; NC	No	FL resident	03/28/20
36,148	Seminole	22	Male	No		Unknown	FL resident	03/28/20
36,149	Seminole	65	Male	Yes	FL; SC	No	FL resident	03/28/20
36,150	Seminole	71	Female	Yes	UNITED KINGDOM	Yes	FL resident	03/28/20
36,151	Seminole	72	Female	Yes	FL; NJ; PA	Yes	FL resident	03/28/20
36,152	Seminole	45	Female	No		No	FL resident	03/28/20
36,153	Seminole	45	Male	No		Yes	FL resident	03/29/20
36,154	Seminole	50	Male	Yes	FL; UNITED KINGDOM	No	FL resident	03/29/20
36,155	Seminole	36	Male	No		No	FL resident	03/29/20
36,156	Seminole	25	Male	Yes	UNITED KINGDOM	No	FL resident	03/29/20
36,157	Seminole	50	Female	No		Yes	FL resident	03/29/20
36,158	Seminole	71	Female	Yes	FL; LA	No	FL resident	03/29/20
36,159	Seminole	38	Female	No		Yes	FL resident	03/29/20
36,160	Seminole	36	Female	No		Yes	FL resident	03/29/20
36,161	Seminole	71	Male	Yes	CA; FL; HI	Yes	FL resident	03/29/20
36,162	Seminole	58	Male	No		Yes	FL resident	03/29/20
36,163	Seminole	45	Female	No		No	FL resident	03/29/20
36,164	Seminole	55	Female	No		No	FL resident	03/29/20
36,165	Seminole	71	Male	No		Yes	FL resident	03/30/20
36,166	Seminole	68	Female	No		Yes	FL resident	03/30/20
36,167	Seminole	69	Male	No		Yes	FL resident	03/30/20
36,168	Seminole	32	Female	No		No	FL resident	03/30/20
36,169	Seminole	68	Male	No		No	FL resident	03/30/20
36,170	Seminole	68	Male	No		Yes	FL resident	03/30/20
36,171	Seminole	52	Male	Yes	FL; NJ; NY; PA	Yes	FL resident	03/30/20
36,172	Seminole	57	Male	No		Yes	FL resident	03/30/20
36,173	Seminole	53	Female	No		Yes	FL resident	03/30/20
36,174	Seminole	36	Male	Unknown		No	FL resident	03/30/20
36,175	Seminole	55	Female	No		Yes	FL resident	03/30/20
36,176	Seminole	60	Female	No		Unknown	FL resident	03/31/20
36,177	Seminole	19	Female	No		Yes	FL resident	03/31/20
36,178	Seminole	50	Female	Yes	FL; NY	Yes	FL resident	03/31/20
36,179	Seminole	31	Male	No		No	FL resident	03/31/20
36,180	Seminole	24	Male	Yes	FL; NY	Yes	FL resident	03/31/20
36,181	Seminole	64	Female	No		Yes	FL resident	03/31/20
36,182	Seminole	70	Female	Yes	CA; FL; HI	Yes	FL resident	03/31/20

# Coronavirus: line list of cases

Data verified as of May 6, 2020 at 10 AM

Data in this report are provisional and subject to change.

Case	County	Age	Gender	Travel related	Travel detail	Contact with a confirmed case	Jurisdiction	Date case counted
36,183	Seminole	45	Female	No		No	FL resident	03/31/20
36,184	Seminole	49	Female	No		Yes	FL resident	03/31/20
36,185	Seminole	66	Female	No		Yes	FL resident	03/31/20
36,186	Seminole	28	Female	Unknown		Unknown	FL resident	03/31/20
36,187	Seminole	65	Male	No		No	FL resident	03/31/20
36,188	Seminole	23	Female	Yes	AZ; FL	No	FL resident	04/01/20
36,189	Seminole	44	Male	No		No	FL resident	04/01/20
36,190	Seminole	30	Male	Yes	FL; SPAIN	No	FL resident	04/01/20
36,191	Seminole	50	Male	No		No	FL resident	04/01/20
36,192	Seminole	27	Male	No		No	FL resident	04/01/20
36,193	Seminole	25	Female	No		No	FL resident	04/01/20
36,194	Seminole	68	Male	No		Yes	FL resident	04/01/20
36,195	Seminole	39	Male	Yes	FL; NY	No	FL resident	04/01/20
36,196	Seminole	49	Female	No		Yes	FL resident	04/01/20
36,197	Seminole	20	Female	No		Yes	FL resident	04/01/20
36,198	Seminole	21	Female	Yes	NY	Yes	FL resident	04/01/20
36,199	Seminole	71	Male	No		Yes	FL resident	04/01/20
36,200	Seminole	55	Male	No		No	FL resident	04/01/20
36,201	Seminole	35	Female	No		No	FL resident	04/01/20
36,202	Seminole	70	Male	No		No	FL resident	04/01/20
36,203	Seminole	54	Female	No		Yes	FL resident	04/01/20
36,204	Seminole	52	Female	Yes	NY	Yes	FL resident	04/01/20
36,205	Seminole	91	Male	No		No	FL resident	04/01/20
36,206	Seminole	51	Female	No		Yes	FL resident	04/01/20
36,207	Seminole	71	Male	No		Yes	FL resident	04/01/20
36,208	Seminole	68	Female	No		Yes	FL resident	04/01/20
36,209	Seminole	31	Male	Yes	FL; LA	No	FL resident	04/01/20
36,210	Seminole	43	Female	No		Yes	FL resident	04/01/20
36,211	Seminole	80	Male	No		No	FL resident	04/01/20
36,212	Seminole	51	Female	No		Yes	FL resident	04/01/20
36,213	Seminole	65	Male	Yes	AZ; FL	No	FL resident	04/01/20
36,214	Seminole	30	Female	No		Yes	FL resident	04/01/20
36,215	Seminole	22	Male	No		Yes	FL resident	04/01/20
36,216	Seminole	45	Female	Yes	SOUTH AMERICA	No	FL resident	04/01/20
36,217	Seminole	36	Female	No		Yes	FL resident	04/02/20
36,218	Seminole	29	Female	No		Yes	FL resident	04/02/20
36,219	Seminole	55	Male	No		Yes	FL resident	04/02/20
36,220	Seminole	45	Female	No		Yes	FL resident	04/02/20
36,221	Seminole	23	Male	No		No	FL resident	04/02/20
36,222	Seminole	29	Male	No		No	FL resident	04/02/20
36,223	Seminole	49	Male	No		No	FL resident	04/02/20
36,224	Seminole	24	Male	No		Yes	FL resident	04/02/20
36,225	Seminole	42	Female	No		No	FL resident	04/02/20
36,226	Seminole	68	Female	No		Yes	FL resident	04/02/20
36,227	Seminole	57	Male	No		Yes	FL resident	04/02/20
36,228	Seminole	66	Female	No		Yes	FL resident	04/02/20
36,229	Seminole	46	Male	Yes	IRELAND	No	FL resident	04/02/20
36,230	Seminole	54	Female	Yes	FL; GERMANY; NJ	Unknown	FL resident	04/02/20
36,231	Seminole	63	Male	No		No	FL resident	04/02/20
36,232	Seminole	50	Female	Yes	FL; NY	Unknown	FL resident	04/02/20
36,233	Seminole	21	Female	No		Yes	FL resident	04/02/20
36,234	Seminole	29	Female	Yes	FL; GA	No	FL resident	04/03/20
36,235	Seminole	39	Male	No		Yes	FL resident	04/03/20
36,236	Seminole	55	Male	No		No	FL resident	04/03/20
36,237	Seminole	45	Female	No		Yes	FL resident	04/03/20
36,238	Seminole	27	Female	No		No	FL resident	04/03/20
36,239	Seminole	58	Male	No		Yes	FL resident	04/03/20
36,240	Seminole	55	Female	Yes	CT; FL; MA; NY	No	FL resident	04/03/20
36,241	Seminole	71	Female	No		No	FL resident	04/03/20
36,242	Seminole	100	Male	Yes	FL; MD	Yes	FL resident	04/03/20
36,243	Seminole	51	Male	No		Yes	FL resident	04/03/20
36,244	Seminole	85	Male	No		Yes	FL resident	04/03/20



# Coronavirus: line list of cases

Data verified as of May 6, 2020 at 10 AM

Data in this report are provisional and subject to change.

Case	County	Age	Gender	Travel related	Travel detail	Contact with a confirmed case	Jurisdiction	Date case counted
36,245	Seminole	31	Male	No		Yes	FL resident	04/04/20
36,246	Seminole	73	Male	No		Unknown	FL resident	04/04/20
36,247	Seminole	26	Male	No		Yes	FL resident	04/04/20
36,248	Seminole	72	Male	No		No	FL resident	04/04/20
36,249	Seminole	77	Female	No		No	FL resident	04/04/20
36,250	Seminole	52	Female	No		Yes	FL resident	04/04/20
36,251	Seminole	46	Male	No		Yes	FL resident	04/04/20
36,252	Seminole	21	Female	No		Yes	FL resident	04/04/20
36,253	Seminole	27	Female	No		Yes	FL resident	04/04/20
36,254	Seminole	49	Female	No		No	FL resident	04/04/20
36,255	Seminole	50	Female	No		No	FL resident	04/04/20
36,256	Seminole	45	Female	No		Yes	FL resident	04/04/20
36,257	Seminole	65	Female	No		Yes	FL resident	04/04/20
36,258	Seminole	40	Female	No		Yes	FL resident	04/05/20
36,259	Seminole	21	Male	No		No	FL resident	04/05/20
36,260	Seminole	79	Male	No		No	FL resident	04/05/20
36,261	Seminole	43	Female	No		Yes	FL resident	04/05/20
36,262	Seminole	39	Female	No		No	FL resident	04/05/20
36,263	Seminole	49	Female	No		Yes	FL resident	04/05/20
36,264	Seminole	27	Male	No		Yes	FL resident	04/05/20
36,265	Seminole	34	Female	No		Yes	FL resident	04/05/20
36,266	Seminole	37	Female	No		Unknown	FL resident	04/05/20
36,267	Seminole	25	Female	Yes	DE; FL	Unknown	FL resident	04/05/20
36,268	Seminole	45	Female	No		Yes	FL resident	04/05/20
36,269	Seminole	32	Male	Yes	FL; LA; TX	Yes	FL resident	04/05/20
36,270	Seminole	50	Male	No		Yes	FL resident	04/05/20
36,271	Seminole	48	Male	No		Yes	FL resident	04/06/20
36,272	Seminole	30	Female	No		Yes	FL resident	04/06/20
36,273	Seminole	45	Male	No		Yes	FL resident	04/06/20
36,274	Seminole	81	Male	Yes	FL; NJ	Yes	FL resident	04/06/20
36,275	Seminole	75	Male	No		Yes	FL resident	04/06/20
36,276	Seminole	35	Female	Unknown		Unknown	FL resident	04/07/20
36,277	Seminole	24	Male	No		Yes	FL resident	04/07/20
36,278	Seminole	50	Male	No		Yes	FL resident	04/07/20
36,279	Seminole	50	Female	No		Yes	FL resident	04/07/20
36,280	Seminole	35	Female	Yes	UNITED KINGDOM	Yes	FL resident	04/07/20
36,281	Seminole	31	Male	No		Yes	FL resident	04/07/20
36,282	Seminole	30	Female	No		Yes	FL resident	04/07/20
36,283	Seminole	60	Male	No		Yes	FL resident	04/08/20
36,284	Seminole	46	Male	No		Yes	FL resident	04/08/20
36,285	Seminole	20	Male	No		No	FL resident	04/08/20
36,286	Seminole	83	Female	No		Yes	FL resident	04/08/20
36,287	Seminole	50	Male	No		No	FL resident	04/08/20
36,288	Seminole	55	Female	Unknown		Yes	FL resident	04/08/20
36,289	Seminole	25	Male	Unknown		Yes	FL resident	04/08/20
36,290	Seminole	6	Female	No		No	FL resident	04/08/20
36,291	Seminole	30	Female	No		Yes	FL resident	04/08/20
36,292	Seminole	22	Female	No		No	FL resident	04/08/20
36,293	Seminole	90	Male	No		Yes	FL resident	04/08/20
36,294	Seminole	90	Female	No		Yes	FL resident	04/08/20
36,295	Seminole	91	Female	No		Yes	FL resident	04/08/20
36,296	Seminole	91	Female	No		Yes	FL resident	04/08/20
36,297	Seminole	74	Female	No		Yes	FL resident	04/08/20
36,298	Seminole	74	Male	Unknown		Unknown	FL resident	04/08/20
36,299	Seminole	70	Female	No		Yes	FL resident	04/08/20
36,300	Seminole	62	Male	No		Yes	FL resident	04/08/20
36,301	Seminole	64	Female	Yes	NY	Unknown	FL resident	04/09/20
36,302	Seminole	48	Male	No		Yes	FL resident	04/09/20
36,303	Seminole	45	Female	No		Yes	FL resident	04/09/20
36,304	Seminole	37	Male	No		Yes	FL resident	04/09/20
36,305	Seminole	56	Male	No		Yes	FL resident	04/09/20
36,306	Seminole	79	Male	No		Unknown	FL resident	04/09/20

# Coronavirus: line list of cases

Data verified as of May 6, 2020 at 10 AM

Data in this report are provisional and subject to change.

Case	County	Age	Gender	Travel related	Travel detail	Contact with a confirmed case	Jurisdiction	Date case counted
36,307	Seminole	43	Male	No		Yes	FL resident	04/09/20
36,308	Seminole	18	Male	No		Yes	FL resident	04/09/20
36,309	Seminole	56	Male	No		Yes	FL resident	04/09/20
36,310	Seminole	52	Female	No		No	FL resident	04/09/20
36,311	Seminole	79	Female	No		Yes	FL resident	04/09/20
36,312	Seminole	49	Male	No		Yes	FL resident	04/10/20
36,313	Seminole	41	Male	No		Yes	FL resident	04/10/20
36,314	Seminole	65	Female	No		Yes	FL resident	04/10/20
36,315	Seminole	73	Female	No		Yes	FL resident	04/10/20
36,316	Seminole	18	Male	No		No	FL resident	04/11/20
36,317	Seminole	93	Male	No		Yes	FL resident	04/11/20
36,318	Seminole	33	Female	No		No	FL resident	04/11/20
36,319	Seminole	76	Male	No		Yes	FL resident	04/11/20
36,320	Seminole	58	Male	No		Yes	FL resident	04/11/20
36,321	Seminole	75	Female	No		Yes	FL resident	04/11/20
36,322	Seminole	46	Female	No		Yes	FL resident	04/11/20
36,323	Seminole	56	Female	No		No	FL resident	04/11/20
36,324	Seminole	35	Male	No		Yes	FL resident	04/11/20
36,325	Seminole	30	Female	No		Yes	FL resident	04/11/20
36,326	Seminole	37	Female	No		No	FL resident	04/11/20
36,327	Seminole	28	Male	No		No	FL resident	04/11/20
36,328	Seminole	52	Male	No		Yes	FL resident	04/11/20
36,329	Seminole	61	Male	No		No	FL resident	04/11/20
36,330	Seminole	33	Female	No		Yes	FL resident	04/12/20
36,331	Seminole	63	Male	No		No	FL resident	04/12/20
36,332	Seminole	69	Male	No		Yes	FL resident	04/12/20
36,333	Seminole	97	Female	No		Yes	FL resident	04/12/20
36,334	Seminole	53	Female	No		No	FL resident	04/12/20
36,335	Seminole	75	Male	No		Yes	FL resident	04/12/20
36,336	Seminole	59	Female	No		No	FL resident	04/12/20
36,337	Seminole	70	Male	No		No	FL resident	04/12/20
36,338	Seminole	29	Male	No		Yes	FL resident	04/12/20
36,339	Seminole	24	Female	No		Yes	FL resident	04/12/20
36,340	Seminole	35	Male	No		No	FL resident	04/12/20
36,341	Seminole	57	Male	No		No	FL resident	04/12/20
36,342	Seminole	45	Female	No		Yes	FL resident	04/12/20
36,343	Seminole	22	Female	No		Yes	FL resident	04/12/20
36,344	Seminole	23	Male	No		No	FL resident	04/13/20
36,345	Seminole	6	Male	No		Yes	FL resident	04/13/20
36,346	Seminole	38	Female	No		Yes	FL resident	04/13/20
36,347	Seminole	18	Female	No		Yes	FL resident	04/13/20
36,348	Seminole	78	Female	No		No	FL resident	04/13/20
36,349	Seminole	29	Male	No		Yes	FL resident	04/14/20
36,350	Seminole	30	Female	No		Yes	FL resident	04/14/20
36,351	Seminole	57	Male	No		No	FL resident	04/14/20
36,352	Seminole	37	Female	No		Yes	FL resident	04/15/20
36,353	Seminole	1	Female	No		Yes	FL resident	04/15/20
36,354	Seminole	86	Female	No		Yes	FL resident	04/15/20
36,355	Seminole	68	Male	No		Yes	FL resident	04/15/20
36,356	Seminole	71	Male	No		Yes	FL resident	04/15/20
36,357	Seminole	84	Male	No		Yes	FL resident	04/15/20
36,358	Seminole	57	Male	No		Yes	FL resident	04/15/20
36,359	Seminole	87	Male	No		Yes	FL resident	04/15/20
36,360	Seminole	56	Male	No		Yes	FL resident	04/15/20
36,361	Seminole	76	Female	No		Yes	FL resident	04/15/20
36,362	Seminole	72	Male	No		Yes	FL resident	04/15/20
36,363	Seminole	11	Female	No		Yes	FL resident	04/16/20
36,364	Seminole	36	Female	No		Yes	FL resident	04/16/20
36,365	Seminole	21	Female	No		No	FL resident	04/16/20
36,366	Seminole	44	Male	Yes	FL; UNKNOWN	Yes	FL resident	04/16/20
36,367	Seminole	48	Male	No		Yes	FL resident	04/16/20
36,368	Seminole	19	Female	No		Yes	FL resident	04/16/20

# Coronavirus: line list of cases

Data verified as of May 6, 2020 at 10 AM

Data in this report are provisional and subject to change.

Case	County	Age	Gender	Travel related	Travel detail	Contact with a confirmed case	Jurisdiction	Date case counted
36,369	Seminole	27	Female	No		No	FL resident	04/16/20
36,370	Seminole	8	Female	No		Yes	FL resident	04/16/20
36,371	Seminole	70	Male	No		Yes	FL resident	04/16/20
36,372	Seminole	55	Female	No		Yes	FL resident	04/16/20
36,373	Seminole	1	Male	No		Yes	FL resident	04/16/20
36,374	Seminole	41	Female	No		Yes	FL resident	04/16/20
36,375	Seminole	35	Female	No		Yes	FL resident	04/16/20
36,376	Seminole	59	Male	No		Yes	FL resident	04/16/20
36,377	Seminole	31	Female	Yes	NY	No	FL resident	04/16/20
36,378	Seminole	72	Male	No		Yes	FL resident	04/16/20
36,379	Seminole	31	Male	No		Unknown	FL resident	04/16/20
36,380	Seminole	21	Male	No		Yes	FL resident	04/16/20
36,381	Seminole	41	Female	No		Yes	FL resident	04/16/20
36,382	Seminole	48	Male	Yes	FL; UNKNOWN	Yes	FL resident	04/16/20
36,383	Seminole	30	Female	No		Yes	FL resident	04/16/20
36,384	Seminole	36	Female	No		No	FL resident	04/16/20
36,385	Seminole	51	Female	No		Yes	FL resident	04/17/20
36,386	Seminole	27	Female	No		Yes	FL resident	04/17/20
36,387	Seminole	73	Male	No		No	FL resident	04/17/20
36,388	Seminole	23	Male	No		No	FL resident	04/17/20
36,389	Seminole	1	Male	No		Yes	FL resident	04/17/20
36,390	Seminole	33	Male	No		Yes	FL resident	04/17/20
36,391	Seminole	76	Male	Yes	FL; UNKNOWN	No	FL resident	04/18/20
36,392	Seminole	79	Male	No		Yes	FL resident	04/19/20
36,393	Seminole	31	Female	No		Yes	FL resident	04/19/20
36,394	Seminole	51	Male	Yes	DE; FL; MO	Yes	FL resident	04/19/20
36,395	Seminole	31	Male	No		No	FL resident	04/19/20
36,396	Seminole	25	Female	No		No	FL resident	04/19/20
36,397	Seminole	53	Female	No		Yes	FL resident	04/19/20
36,398	Seminole	75	Female	No		Yes	FL resident	04/19/20
36,399	Seminole	48	Female	No		Yes	FL resident	04/19/20
36,400	Seminole	51	Male	No		Yes	FL resident	04/20/20
36,401	Seminole	28	Male	No		Yes	FL resident	04/20/20
36,402	Seminole	57	Female	No		Yes	FL resident	04/21/20
36,403	Seminole	40	Male	No		No	FL resident	04/21/20
36,404	Seminole	44	Female	No		No	FL resident	04/21/20
36,405	Seminole	44	Male	No		No	FL resident	04/21/20
36,406	Seminole	65	Female	No		Yes	FL resident	04/22/20
36,407	Seminole	32	Female	No		Unknown	FL resident	04/22/20
36,408	Seminole	53	Male	No		Unknown	FL resident	04/22/20
36,409	Seminole	37	Male	No		Yes	FL resident	04/22/20
36,410	Seminole	80	Male	No		Yes	FL resident	04/22/20
36,411	Seminole	21	Male	Yes	FL; PUERTO RICO	Yes	FL resident	04/23/20
36,412	Seminole	27	Male	No		Yes	FL resident	04/23/20
36,413	Seminole	26	Female	No		Yes	FL resident	04/23/20
36,414	Seminole	41	Female	No		Yes	FL resident	04/23/20
36,415	Seminole	43	Male	No		Unknown	FL resident	04/23/20
36,416	Seminole	26	Female	No		Yes	FL resident	04/23/20
36,417	Seminole	38	Male	No		Yes	FL resident	04/24/20
36,418	Seminole	28	Female	Yes	CT; FL	No	FL resident	04/24/20
36,419	Seminole	13	Female	No		Yes	FL resident	04/24/20
36,420	Seminole	25	Male	No		Yes	FL resident	04/24/20
36,421	Seminole	31	Female	No		Yes	FL resident	04/24/20
36,422	Seminole	52	Male	No		Yes	FL resident	04/24/20
36,423	Seminole	23	Female	No		Yes	FL resident	04/25/20
36,424	Seminole	91	Female	No		Yes	FL resident	04/25/20
36,425	Seminole	91	Female	No		Yes	FL resident	04/25/20
36,426	Seminole	98	Female	No		Yes	FL resident	04/25/20
36,427	Seminole	77	Female	No		Yes	FL resident	04/25/20
36,428	Seminole	84	Female	No		Yes	FL resident	04/25/20
36,429	Seminole	39	Female	No		Yes	FL resident	04/25/20
36,430	Seminole	36	Female	No		Yes	FL resident	04/25/20

# Coronavirus: line list of cases

Data verified as of May 6, 2020 at 10 AM

Data in this report are provisional and subject to change.

Case	County	Age	Gender	Travel related	Travel detail	Contact with a confirmed case	Jurisdiction	Date case counted
36,431	Seminole	15	Male	No		Yes	FL resident	04/26/20
36,432	Seminole	43	Female	No		Yes	FL resident	04/26/20
36,433	Seminole	42	Female	No		Yes	FL resident	04/26/20
36,434	Seminole	78	Female	No		Yes	FL resident	04/26/20
36,435	Seminole	32	Female	No		Yes	FL resident	04/26/20
36,436	Seminole	7	Female	No		Yes	FL resident	04/26/20
36,437	Seminole	47	Male	No		Yes	FL resident	04/26/20
36,438	Seminole	35	Female	No		Yes	FL resident	04/27/20
36,439	Seminole	23	Male	No		Yes	FL resident	04/27/20
36,440	Seminole	60	Female	No		Yes	FL resident	04/27/20
36,441	Seminole	22	Male	No		Yes	FL resident	04/27/20
36,442	Seminole	71	Female	Yes	FL; SC	No	FL resident	04/27/20
36,443	Seminole	27	Female	No		Yes	FL resident	04/27/20
36,444	Seminole	61	Male	No		Yes	FL resident	04/27/20
36,445	Seminole	46	Female	No		Yes	FL resident	04/27/20
36,446	Seminole	22	Male	No		Yes	FL resident	04/28/20
36,447	Seminole	88	Male	No		No	FL resident	04/28/20
36,448	Seminole	36	Female	No		Yes	FL resident	04/29/20
36,449	Seminole	7	Female	No		Yes	FL resident	04/29/20
36,450	Seminole	52	Female	No			FL resident	04/29/20
36,451	Seminole	52	Male	No		Yes	FL resident	04/29/20
36,452	Seminole	28	Male	No		Yes	FL resident	04/29/20
36,453	Seminole	68	Male	No		No	FL resident	04/30/20
36,454	Seminole	27	Male	No		Yes	FL resident	04/30/20
36,455	Seminole	27	Female	No		Yes	FL resident	04/30/20
36,456	Seminole	61	Male	No		Yes	FL resident	04/30/20
36,457	Seminole	83	Female	No		Yes	FL resident	04/30/20
36,458	Seminole	48	Female	No		Unknown	FL resident	04/30/20
36,459	Seminole	55	Female	No		No	FL resident	04/30/20
36,460	Seminole	68	Female	No		No	FL resident	04/30/20
36,461	Seminole	21	Male	No		Yes	FL resident	04/30/20
36,462	Seminole	0	Female	No		No	FL resident	05/01/20
36,463	Seminole	57	Female	No		No	FL resident	05/01/20
36,464	Seminole	52	Female	Unknown		Yes	FL resident	05/01/20
36,465	Seminole	55	Male	Unknown		Yes	FL resident	05/01/20
36,466	Seminole	14	Male	No		No	FL resident	05/01/20
36,467	Seminole	42	Female	No		No	FL resident	05/01/20
36,468	Seminole	31	Female	No		Unknown	FL resident	05/01/20
36,469	Seminole	91	Female	No		Yes	FL resident	05/01/20
36,470	Seminole	53	Female	No		Yes	FL resident	05/01/20
36,471	Seminole	21	Female	No		Yes	FL resident	05/03/20
36,472	Seminole	23	Female	No		No	FL resident	05/03/20
36,473	Seminole	39	Female	No		No	FL resident	05/04/20
36,474	Seminole	68	Female	No			FL resident	05/04/20
36,475	Seminole	89	Female	No		No	FL resident	05/04/20
36,476	Seminole	57	Female	No		Yes	FL resident	05/04/20
36,477	Seminole	66	Female	No		Unknown	FL resident	05/04/20
36,478	Seminole	66	Male	No		Unknown	FL resident	05/05/20
36,479	Seminole	62	Male	No		Yes	FL resident	05/05/20
36,480	Seminole	54	Male	No		Yes	FL resident	05/05/20
36,481	Seminole	39	Male	No		Yes	FL resident	05/05/20
36,482	Seminole	70	Male	Yes	NY	Yes	Non-FL resident	03/17/20
36,483	Seminole	29	Female	Yes	NY	No	Non-FL resident	03/26/20
36,484	Seminole	25	Female	Yes	NY	No	Non-FL resident	03/28/20
36,485	Seminole	44	Male	No		No	Non-FL resident	03/29/20
36,486	Seminole	29	Female	Yes	FL; NJ	No	Non-FL resident	04/04/20
36,487	Seminole	42	Female	Yes	NY	Unknown	Non-FL resident	04/04/20
36,488	St. Johns	64	Female	No		No	FL resident	03/14/20
36,489	St. Johns	49	Male	Yes	EUROPE; HUNGARY	No	FL resident	03/16/20
36,490	St. Johns	53	Female	Yes	CO	Yes	FL resident	03/18/20
36,491	St. Johns	68	Male	No		No	FL resident	03/20/20
36,492	St. Johns	47	Male	No		Yes	FL resident	03/20/20

# Coronavirus: line list of cases

Data verified as of May 6, 2020 at 10 AM

Data in this report are provisional and subject to change.

Case	County	Age	Gender	Travel related	Travel detail	Contact with a confirmed case	Jurisdiction	Date case counted
36,493	St. Johns	47	Female	No		Yes	FL resident	03/20/20
36,494	St. Johns	38	Female	Yes	FL; MN	Yes	FL resident	03/20/20
36,495	St. Johns	49	Male	No		No	FL resident	03/21/20
36,496	St. Johns	67	Male	No		Yes	FL resident	03/21/20
36,497	St. Johns	50	Male	No		Yes	FL resident	03/22/20
36,498	St. Johns	76	Male	No		No	FL resident	03/22/20
36,499	St. Johns	33	Male	No		No	FL resident	03/22/20
36,500	St. Johns	40	Male	No		No	FL resident	03/22/20
36,501	St. Johns	53	Female	No		Yes	FL resident	03/22/20
36,502	St. Johns	44	Male	No		No	FL resident	03/22/20
36,503	St. Johns	69	Male	No		No	FL resident	03/22/20
36,504	St. Johns	22	Male	No		Yes	FL resident	03/22/20
36,505	St. Johns	72	Male	No		Yes	FL resident	03/23/20
36,506	St. Johns	52	Male	Yes	FL; MN	Yes	FL resident	03/23/20
36,507	St. Johns	21	Male	No		Yes	FL resident	03/23/20
36,508	St. Johns	63	Male	Yes	UNITED KINGDOM	Unknown	FL resident	03/24/20
36,509	St. Johns	59	Male	Yes	BURKINA FASO	Yes	FL resident	03/24/20
36,510	St. Johns	34	Male	Yes	NY	Yes	FL resident	03/24/20
36,511	St. Johns	44	Female	No		Unknown	FL resident	03/25/20
36,512	St. Johns	69	Female	Yes	GA	Yes	FL resident	03/25/20
36,513	St. Johns	72	Female	No		Yes	FL resident	03/25/20
36,514	St. Johns	12	Male	Yes	CO; FL	Yes	FL resident	03/26/20
36,515	St. Johns	12	Male	Yes	CO; FL	Yes	FL resident	03/26/20
36,516	St. Johns	48	Female	Yes	CO; FL	Yes	FL resident	03/26/20
36,517	St. Johns	70	Female	No		Yes	FL resident	03/26/20
36,518	St. Johns	57	Female	No		No	FL resident	03/26/20
36,519	St. Johns	21	Male	Yes	PORTUGAL; SPAIN; UNITED KINGDOM	Yes	FL resident	03/26/20
36,520	St. Johns	72	Female	No		No	FL resident	03/26/20
36,521	St. Johns	52	Male	Yes	NY	Yes	FL resident	03/26/20
36,522	St. Johns	52	Female	No		No	FL resident	03/26/20
36,523	St. Johns	57	Male	Yes	TX	Yes	FL resident	03/27/20
36,524	St. Johns	74	Female	No		No	FL resident	03/27/20
36,525	St. Johns	64	Male	Yes	LA	No	FL resident	03/27/20
36,526	St. Johns	63	Male	Yes	NY	No	FL resident	03/27/20
36,527	St. Johns	91	Female	No		No	FL resident	03/27/20
36,528	St. Johns	74	Male	No		Yes	FL resident	03/27/20
36,529	St. Johns	56	Male	Yes	LA	Yes	FL resident	03/27/20
36,530	St. Johns	33	Male	Yes	CARIBBEAN	No	FL resident	03/27/20
36,531	St. Johns	81	Male	No		Yes	FL resident	03/27/20
36,532	St. Johns	39	Male	Yes	FL; NJ	No	FL resident	03/28/20
36,533	St. Johns	62	Male	Yes	MT	Yes	FL resident	03/28/20
36,534	St. Johns	44	Male	No		Yes	FL resident	03/28/20
36,535	St. Johns	76	Male	Yes	MT	Yes	FL resident	03/28/20
36,536	St. Johns	49	Male	Yes	CURACAO; MA	No	FL resident	03/29/20
36,537	St. Johns	30	Male	Yes	ST. KITTS AND NEVIS	Yes	FL resident	03/29/20
36,538	St. Johns	81	Male	Yes	CA	No	FL resident	03/29/20
36,539	St. Johns	57	Female	No		Yes	FL resident	03/29/20
36,540	St. Johns	69	Female	No		No	FL resident	03/29/20
36,541	St. Johns	61	Male	No		Yes	FL resident	03/29/20
36,542	St. Johns	73	Female	No		Yes	FL resident	03/29/20
36,543	St. Johns	32	Male	No		Yes	FL resident	03/29/20
36,544	St. Johns	52	Male	No		Yes	FL resident	03/29/20
36,545	St. Johns	57	Female	No		No	FL resident	03/29/20
36,546	St. Johns	9	Female	No		Yes	FL resident	03/29/20
36,547	St. Johns	55	Female	Yes	FL; OH	No	FL resident	03/29/20
36,548	St. Johns	70	Male	Yes	CA; LA	Yes	FL resident	03/30/20
36,549	St. Johns	50	Female	No		Yes	FL resident	03/30/20
36,550	St. Johns	22	Male	Yes	MA	Yes	FL resident	03/30/20
36,551	St. Johns	68	Female	No		No	FL resident	03/30/20
36,552	St. Johns	62	Female	No		No	FL resident	03/30/20
36,553	St. Johns	51	Male	Yes	CO	No	FL resident	03/31/20

# Coronavirus: line list of cases

Data verified as of May 6, 2020 at 10 AM

Data in this report are provisional and subject to change.

Case	County	Age	Gender	Travel related	Travel detail	Contact with a confirmed case	Jurisdiction	Date case counted
36,554	St. Johns	37	Female	No		Yes	FL resident	03/31/20
36,555	St. Johns	69	Female	Yes	Greece; India; Turkey	Unknown	FL resident	03/31/20
36,556	St. Johns	68	Female	Yes	CO; ID	No	FL resident	03/31/20
36,557	St. Johns	27	Female	Yes	SC	Yes	FL resident	03/31/20
36,558	St. Johns	56	Female	Yes	CA; LA	Yes	FL resident	03/31/20
36,559	St. Johns	30	Female	No		Yes	FL resident	03/31/20
36,560	St. Johns	63	Female	No		Yes	FL resident	03/31/20
36,561	St. Johns	62	Male	Yes	DC; IL; IN; MD; NY; OH; PA; RI; TX	Unknown	FL resident	03/31/20
36,562	St. Johns	18	Female	No		Yes	FL resident	03/31/20
36,563	St. Johns	62	Male	Yes	FL; MA	Yes	FL resident	03/31/20
36,564	St. Johns	51	Male	Yes	FL; INDIA; NJ	No	FL resident	03/31/20
36,565	St. Johns	65	Male	Yes	NY	Yes	FL resident	03/31/20
36,566	St. Johns	52	Male	No		No	FL resident	04/01/20
36,567	St. Johns	47	Female	No		Yes	FL resident	04/01/20
36,568	St. Johns	62	Female	Yes	FL; MA; NJ; PA	No	FL resident	04/01/20
36,569	St. Johns	73	Male	No		Yes	FL resident	04/01/20
36,570	St. Johns	28	Female	No		Yes	FL resident	04/01/20
36,571	St. Johns	38	Female	No		Yes	FL resident	04/01/20
36,572	St. Johns	64	Male	Yes	CA; MEXICO	No	FL resident	04/01/20
36,573	St. Johns	58	Female	No		Yes	FL resident	04/01/20
36,574	St. Johns	26	Female	Unknown		Yes	FL resident	04/01/20
36,575	St. Johns	57	Male	Unknown		No	FL resident	04/01/20
36,576	St. Johns	60	Male	No		No	FL resident	04/02/20
36,577	St. Johns	75	Male	Yes	AZ; NC; WV	Yes	FL resident	04/02/20
36,578	St. Johns	66	Female	No		No	FL resident	04/02/20
36,579	St. Johns	44	Female	No		Yes	FL resident	04/02/20
36,580	St. Johns	69	Female	No		Yes	FL resident	04/02/20
36,581	St. Johns	70	Female	No		No	FL resident	04/02/20
36,582	St. Johns	36	Female	No		Yes	FL resident	04/02/20
36,583	St. Johns	48	Female	No		No	FL resident	04/02/20
36,584	St. Johns	62	Female	No		No	FL resident	04/02/20
36,585	St. Johns	59	Male	No		Yes	FL resident	04/02/20
36,586	St. Johns	57	Male	No		Yes	FL resident	04/02/20
36,587	St. Johns	58	Female	Yes	NY	Yes	FL resident	04/02/20
36,588	St. Johns	35	Female	Yes	FL; NY	Yes	FL resident	04/02/20
36,589	St. Johns	18	Female	No		Yes	FL resident	04/03/20
36,590	St. Johns	43	Male	No		Yes	FL resident	04/03/20
36,591	St. Johns	68	Female	Yes	CARIBBEAN; MT	Yes	FL resident	04/03/20
36,592	St. Johns	53	Male	Unknown		Yes	FL resident	04/03/20
36,593	St. Johns	57	Male	No		No	FL resident	04/03/20
36,594	St. Johns	24	Male	Yes	CO	No	FL resident	04/03/20
36,595	St. Johns	48	Female	No		No	FL resident	04/03/20
36,596	St. Johns	59	Female	Yes	NY	Yes	FL resident	04/03/20
36,597	St. Johns	48	Male	No		Yes	FL resident	04/03/20
36,598	St. Johns	66	Male	Yes	CA; FL; TX	Yes	FL resident	04/03/20
36,599	St. Johns	29	Female	No		Unknown	FL resident	04/03/20
36,600	St. Johns	56	Male	Yes	LA; NY	No	FL resident	04/03/20
36,601	St. Johns	45	Female	Yes	CO	No	FL resident	04/03/20
36,602	St. Johns	20	Female	Unknown		Yes	FL resident	04/03/20
36,603	St. Johns	53	Male	No		Unknown	FL resident	04/03/20
36,604	St. Johns	62	Male	No		Yes	FL resident	04/03/20
36,605	St. Johns	70	Male	Yes	BRAZIL; CA; CO	Yes	FL resident	04/04/20
36,606	St. Johns	48	Female	Yes	CURACAO	Yes	FL resident	04/04/20
36,607	St. Johns	65	Female	Yes	NY	Yes	FL resident	04/04/20
36,608	St. Johns	52	Male	Yes	FL; NC	No	FL resident	04/04/20
36,609	St. Johns	53	Female	Unknown		No	FL resident	04/04/20
36,610	St. Johns	60	Male	Unknown		Yes	FL resident	04/04/20
36,611	St. Johns	49	Female	No		Yes	FL resident	04/04/20
36,612	St. Johns	52	Female	No		Yes	FL resident	04/04/20
36,613	St. Johns	58	Female	No		No	FL resident	04/04/20
36,614	St. Johns	64	Male	No		Yes	FL resident	04/04/20



# Coronavirus: line list of cases

Data verified as of May 6, 2020 at 10 AM

Data in this report are provisional and subject to change.

Case	County	Age	Gender	Travel related	Travel detail	Contact with a confirmed case	Jurisdiction	Date case counted
36,615	St. Johns	66	Female	No		No	FL resident	04/04/20
36,616	St. Johns	75	Male	No		Yes	FL resident	04/04/20
36,617	St. Johns	64	Male	Yes	FL; ID; TX	No	FL resident	04/04/20
36,618	St. Johns	58	Female	No		Yes	FL resident	04/04/20
36,619	St. Johns	50	Male	No		Yes	FL resident	04/04/20
36,620	St. Johns	68	Male	No		No	FL resident	04/05/20
36,621	St. Johns	61	Female	No		Yes	FL resident	04/05/20
36,622	St. Johns	33	Male	Yes	NY	Yes	FL resident	04/05/20
36,623	St. Johns	73	Male	Unknown		Yes	FL resident	04/05/20
36,624	St. Johns	69	Female	Yes	CA	Yes	FL resident	04/05/20
36,625	St. Johns	48	Female	No		Yes	FL resident	04/05/20
36,626	St. Johns	48	Female	No		Yes	FL resident	04/05/20
36,627	St. Johns	17	Female	No		Yes	FL resident	04/06/20
36,628	St. Johns	31	Male	No		Yes	FL resident	04/06/20
36,629	St. Johns	64	Male	Yes	IL; MA	No	FL resident	04/06/20
36,630	St. Johns	58	Male	No		Yes	FL resident	04/06/20
36,631	St. Johns	80	Male	No		No	FL resident	04/06/20
36,632	St. Johns	49	Male	Yes	NM	Yes	FL resident	04/06/20
36,633	St. Johns	36	Male	No		Yes	FL resident	04/07/20
36,634	St. Johns	29	Female	No		Yes	FL resident	04/07/20
36,635	St. Johns	20	Female	No		No	FL resident	04/07/20
36,636	St. Johns	28	Female	No		Yes	FL resident	04/07/20
36,637	St. Johns	79	Male	Yes	PA	Yes	FL resident	04/07/20
36,638	St. Johns	61	Male	No		No	FL resident	04/08/20
36,639	St. Johns	48	Male	No		Yes	FL resident	04/08/20
36,640	St. Johns	83	Male	No		Unknown	FL resident	04/08/20
36,641	St. Johns	41	Male	No		No	FL resident	04/08/20
36,642	St. Johns	46	Male	Yes	FL; MI	No	FL resident	04/09/20
36,643	St. Johns	42	Male	Unknown		Unknown	FL resident	04/09/20
36,644	St. Johns	57	Female	No		Yes	FL resident	04/09/20
36,645	St. Johns	27	Female	No		No	FL resident	04/09/20
36,646	St. Johns	35	Male	No		No	FL resident	04/09/20
36,647	St. Johns	9	Female	Yes	FL; MD	Yes	FL resident	04/10/20
36,648	St. Johns	21	Male	No		Yes	FL resident	04/10/20
36,649	St. Johns	2	Female	No		No	FL resident	04/10/20
36,650	St. Johns	67	Male	Yes	CHILE; FL; FALKLAND ISLANDS	Yes	FL resident	04/11/20
36,651	St. Johns	52	Female	No		Yes	FL resident	04/11/20
36,652	St. Johns	32	Female	No		No	FL resident	04/11/20
36,653	St. Johns	53	Female	No		Yes	FL resident	04/11/20
36,654	St. Johns	45	Female	No		No	FL resident	04/12/20
36,655	St. Johns	46	Female	Yes	FL; MD	Yes	FL resident	04/12/20
36,656	St. Johns	46	Female	No		No	FL resident	04/12/20
36,657	St. Johns	66	Male	No		No	FL resident	04/13/20
36,658	St. Johns	44	Male	No		Yes	FL resident	04/14/20
36,659	St. Johns	48	Male	Yes	FL; MD	Yes	FL resident	04/15/20
36,660	St. Johns	63	Female	Unknown			FL resident	04/15/20
36,661	St. Johns	56	Male	Unknown		Yes	FL resident	04/15/20
36,662	St. Johns	65	Male	No		Yes	FL resident	04/15/20
36,663	St. Johns	62	Female	Yes	NJ	No	FL resident	04/16/20
36,664	St. Johns	27	Male	Yes	FL; NJ	No	FL resident	04/16/20
36,665	St. Johns	71	Female	No		Yes	FL resident	04/16/20
36,666	St. Johns	65	Female	No		No	FL resident	04/17/20
36,667	St. Johns	47	Male	No		Yes	FL resident	04/17/20
36,668	St. Johns	55	Male	No		Yes	FL resident	04/17/20
36,669	St. Johns	58	Female	No		Yes	FL resident	04/17/20
36,670	St. Johns	80	Female	No		No	FL resident	04/19/20
36,671	St. Johns	28	Male	No		Unknown	FL resident	04/19/20
36,672	St. Johns	19	Female	No		No	FL resident	04/19/20
36,673	St. Johns	55	Male	Unknown		No	FL resident	04/20/20
36,674	St. Johns	41	Female	Yes	GA	Yes	FL resident	04/21/20
36,675	St. Johns	61	Male	Yes	NY	Yes	FL resident	04/22/20
36,676	St. Johns	12	Male	Yes	NY	Yes	FL resident	04/23/20

# Coronavirus: line list of cases

Data verified as of May 6, 2020 at 10 AM

Data in this report are provisional and subject to change.

Case	County	Age	Gender	Travel related	Travel detail	Contact with a confirmed case	Jurisdiction	Date case counted
36,677	St. Johns	21	Female	No		Yes	FL resident	04/23/20
36,678	St. Johns	66	Female	Yes	ARGENTINA; CHILE; FALKLAND ISLANDS	Yes	FL resident	04/23/20
36,679	St. Johns	50	Female	No		Yes	FL resident	04/23/20
36,680	St. Johns	35	Male	No		Yes	FL resident	04/23/20
36,681	St. Johns	67	Male	No		No	FL resident	04/23/20
36,682	St. Johns	70	Female	No		Yes	FL resident	04/24/20
36,683	St. Johns	60	Female	Yes	NY	Yes	FL resident	04/24/20
36,684	St. Johns	19	Female	No		Yes	FL resident	04/25/20
36,685	St. Johns	37	Female	No		Unknown	FL resident	04/27/20
36,686	St. Johns	97	Female	No		Unknown	FL resident	04/27/20
36,687	St. Johns	41	Male	No		No	FL resident	04/27/20
36,688	St. Johns	59	Male	Unknown			FL resident	04/27/20
36,689	St. Johns	39	Female	No		Yes	FL resident	04/30/20
36,690	St. Johns	42	Male	No		Unknown	FL resident	05/01/20
36,691	St. Johns	47	Female	No		No	FL resident	05/02/20
36,692	St. Johns	37	Male	Unknown			FL resident	05/04/20
36,693	St. Johns	25	Male	No			FL resident	05/05/20
36,694	St. Johns	23	Female	Yes	FL; IL		FL resident	05/05/20
36,695	St. Johns	63	Male	Yes	NY	No	Non-FL resident	03/12/20
36,696	St. Johns	46	Male	Yes	FL; MN	Yes	Non-FL resident	03/18/20
36,697	St. Johns	70	Male	Yes	NJ	Unknown	Non-FL resident	03/24/20
36,698	St. Johns	25	Male	Yes	NJ	No	Non-FL resident	03/30/20
36,699	St. Johns	70	Female	Yes	NY	Yes	Non-FL resident	04/01/20
36,700	St. Johns	85	Male	Yes	NY	Unknown	Non-FL resident	04/12/20
36,701	St. Johns	54	Male	Yes	NJ		Non-FL resident	04/17/20
36,702	St. Johns	77	Female	Yes	NY		Non-FL resident	04/21/20
36,703	St. Johns	19	Female	Unknown			Non-FL resident	04/29/20
36,704	St. Lucie	56	Male	No		Yes	FL resident	03/21/20
36,705	St. Lucie	77	Male	Yes	DOMINICAN REPUBLIC; FL; TURKS AND CAICOS	No	FL resident	03/22/20
36,706	St. Lucie	45	Female	No		No	FL resident	03/22/20
36,707	St. Lucie	77	Female	No		No	FL resident	03/23/20
36,708	St. Lucie	26	Female	No		Yes	FL resident	03/23/20
36,709	St. Lucie	35	Male	No		No	FL resident	03/24/20
36,710	St. Lucie	51	Male	No		Yes	FL resident	03/24/20
36,711	St. Lucie	26	Female	No		No	FL resident	03/25/20
36,712	St. Lucie	73	Male	No		No	FL resident	03/26/20
36,713	St. Lucie	95	Female	No		No	FL resident	03/26/20
36,714	St. Lucie	67	Female	No		Yes	FL resident	03/26/20
36,715	St. Lucie	59	Male	No		No	FL resident	03/27/20
36,716	St. Lucie	60	Male	Yes	FL; NY	No	FL resident	03/27/20
36,717	St. Lucie	60	Female	No		No	FL resident	03/27/20
36,718	St. Lucie	41	Male	Yes	FL; GA	No	FL resident	03/27/20
36,719	St. Lucie	56	Female	Yes	FL; NY	Yes	FL resident	03/27/20
36,720	St. Lucie	54	Female	No		No	FL resident	03/27/20
36,721	St. Lucie	34	Male	Yes	FL; OH	No	FL resident	03/27/20
36,722	St. Lucie	70	Female	No		Yes	FL resident	03/28/20
36,723	St. Lucie	31	Female	No		No	FL resident	03/28/20
36,724	St. Lucie	42	Female	No		No	FL resident	03/29/20
36,725	St. Lucie	86	Male	No		No	FL resident	03/30/20
36,726	St. Lucie	74	Female	Yes	UNITED KINGDOM	No	FL resident	03/30/20
36,727	St. Lucie	18	Male	No		No	FL resident	03/30/20
36,728	St. Lucie	80	Male	No		No	FL resident	03/30/20
36,729	St. Lucie	53	Male	No		No	FL resident	03/30/20
36,730	St. Lucie	69	Female	No		No	FL resident	03/30/20
36,731	St. Lucie	65	Male	Yes	NY	Yes	FL resident	03/30/20
36,732	St. Lucie	51	Male	No		No	FL resident	03/30/20
36,733	St. Lucie	68	Male	No		Yes	FL resident	03/30/20
36,734	St. Lucie	62	Female	No		No	FL resident	03/31/20
36,735	St. Lucie	60	Female	Yes	NY	Yes	FL resident	03/31/20
36,736	St. Lucie	77	Female	Yes	FL; NJ	Yes	FL resident	03/31/20

# Coronavirus: line list of cases

Data verified as of May 6, 2020 at 10 AM

Data in this report are provisional and subject to change.

Case	County	Age	Gender	Travel related	Travel detail	Contact with a confirmed case	Jurisdiction	Date case counted
36,737	St. Lucie	61	Female	No		No	FL resident	03/31/20
36,738	St. Lucie	65	Male	Yes	NY	No	FL resident	03/31/20
36,739	St. Lucie	75	Female	Yes	NY	Yes	FL resident	03/31/20
36,740	St. Lucie	80	Male	No		No	FL resident	03/31/20
36,741	St. Lucie	30	Male	No		No	FL resident	03/31/20
36,742	St. Lucie	59	Male	No		No	FL resident	04/01/20
36,743	St. Lucie	57	Female	No		No	FL resident	04/01/20
36,744	St. Lucie	61	Female	Yes	SOUTH AFRICA	Yes	FL resident	04/01/20
36,745	St. Lucie	71	Male	Yes	SOUTH AFRICA	Yes	FL resident	04/01/20
36,746	St. Lucie	71	Female	No		No	FL resident	04/01/20
36,747	St. Lucie	66	Male	Yes	FL; TN	No	FL resident	04/01/20
36,748	St. Lucie	65	Female	Yes	NY	No	FL resident	04/01/20
36,749	St. Lucie	45	Female	No		Yes	FL resident	04/02/20
36,750	St. Lucie	93	Male	No		No	FL resident	04/03/20
36,751	St. Lucie	61	Male	Yes	NJ	No	FL resident	04/03/20
36,752	St. Lucie	68	Female	No		Yes	FL resident	04/03/20
36,753	St. Lucie	69	Male	No		Yes	FL resident	04/03/20
36,754	St. Lucie	57	Male	Yes	NY	No	FL resident	04/03/20
36,755	St. Lucie	21	Male	Yes	NY	Yes	FL resident	04/03/20
36,756	St. Lucie	72	Male	No		Yes	FL resident	04/03/20
36,757	St. Lucie	35	Female	No		No	FL resident	04/03/20
36,758	St. Lucie	41	Female	No		No	FL resident	04/03/20
36,759	St. Lucie	71	Female	No		Yes	FL resident	04/03/20
36,760	St. Lucie	79	Female	No		No	FL resident	04/03/20
36,761	St. Lucie	88	Female	No		Yes	FL resident	04/03/20
36,762	St. Lucie	73	Male	Yes	EGYPT; GERMANY	No	FL resident	04/03/20
36,763	St. Lucie	52	Female	No		No	FL resident	04/03/20
36,764	St. Lucie	48	Male	Yes	CARIBBEAN; FL	Unknown	FL resident	04/03/20
36,765	St. Lucie	54	Female	Yes	EGYPT	No	FL resident	04/03/20
36,766	St. Lucie	62	Female	No		Yes	FL resident	04/03/20
36,767	St. Lucie	75	Female	No		No	FL resident	04/03/20
36,768	St. Lucie	22	Female	Yes	NY	Yes	FL resident	04/04/20
36,769	St. Lucie	59	Male	No		Yes	FL resident	04/04/20
36,770	St. Lucie	60	Female	No		No	FL resident	04/04/20
36,771	St. Lucie	63	Female	No		No	FL resident	04/04/20
36,772	St. Lucie	32	Male	No		No	FL resident	04/04/20
36,773	St. Lucie	71	Male	No		No	FL resident	04/04/20
36,774	St. Lucie	76	Male	No		Yes	FL resident	04/04/20
36,775	St. Lucie	61	Female	No		Yes	FL resident	04/04/20
36,776	St. Lucie	39	Female	No		Yes	FL resident	04/04/20
36,777	St. Lucie	67	Female	No		Yes	FL resident	04/04/20
36,778	St. Lucie	66	Male	No		No	FL resident	04/04/20
36,779	St. Lucie	38	Female	No		No	FL resident	04/04/20
36,780	St. Lucie	23	Female	No		Yes	FL resident	04/04/20
36,781	St. Lucie	43	Female	Yes	BAHAMAS; FL	No	FL resident	04/04/20
36,782	St. Lucie	82	Male	No		Yes	FL resident	04/05/20
36,783	St. Lucie	48	Female	Yes	NY	Yes	FL resident	04/05/20
36,784	St. Lucie	50	Female	No		No	FL resident	04/05/20
36,785	St. Lucie	36	Male	No		No	FL resident	04/05/20
36,786	St. Lucie	82	Male	No		No	FL resident	04/05/20
36,787	St. Lucie	85	Female	Yes	FL; NY	Yes	FL resident	04/05/20
36,788	St. Lucie	82	Female	No		No	FL resident	04/05/20
36,789	St. Lucie	62	Female	No		No	FL resident	04/05/20
36,790	St. Lucie	65	Female	No		Yes	FL resident	04/05/20
36,791	St. Lucie	43	Female	No		No	FL resident	04/05/20
36,792	St. Lucie	64	Female	No		No	FL resident	04/05/20
36,793	St. Lucie	39	Female	No		Yes	FL resident	04/05/20
36,794	St. Lucie	61	Female	No		No	FL resident	04/05/20
36,795	St. Lucie	43	Male	No		No	FL resident	04/05/20
36,796	St. Lucie	53	Male	No		No	FL resident	04/06/20
36,797	St. Lucie	50	Male	Yes	FL; NJ	No	FL resident	04/06/20
36,798	St. Lucie	29	Female	No		Yes	FL resident	04/06/20

# Coronavirus: line list of cases

Data verified as of May 6, 2020 at 10 AM

Data in this report are provisional and subject to change.

Case	County	Age	Gender	Travel related	Travel detail	Contact with a confirmed case	Jurisdiction	Date case counted
36,799	St. Lucie	38	Female	No		Yes	FL resident	04/06/20
36,800	St. Lucie	67	Male	No		No	FL resident	04/06/20
36,801	St. Lucie	37	Male	Unknown		No	FL resident	04/06/20
36,802	St. Lucie	70	Female	Yes	NY	Yes	FL resident	04/06/20
36,803	St. Lucie	57	Male	No		No	FL resident	04/06/20
36,804	St. Lucie	60	Female	No		Yes	FL resident	04/06/20
36,805	St. Lucie	66	Male	No		No	FL resident	04/06/20
36,806	St. Lucie	74	Male	No		Yes	FL resident	04/06/20
36,807	St. Lucie	52	Male	No		Yes	FL resident	04/06/20
36,808	St. Lucie	82	Male	No		No	FL resident	04/06/20
36,809	St. Lucie	76	Male	No		No	FL resident	04/06/20
36,810	St. Lucie	74	Male	No		No	FL resident	04/06/20
36,811	St. Lucie	30	Female	No		No	FL resident	04/06/20
36,812	St. Lucie	29	Female	No		Yes	FL resident	04/06/20
36,813	St. Lucie	55	Male	No		No	FL resident	04/07/20
36,814	St. Lucie	75	Female	Yes	FL; NY	No	FL resident	04/07/20
36,815	St. Lucie	19	Male	Unknown		Yes	FL resident	04/07/20
36,816	St. Lucie	27	Female	Yes	FL; LA	Yes	FL resident	04/07/20
36,817	St. Lucie	62	Male	No		Yes	FL resident	04/07/20
36,818	St. Lucie	22	Male	No		Yes	FL resident	04/07/20
36,819	St. Lucie	82	Female	No		Yes	FL resident	04/07/20
36,820	St. Lucie	93	Female	No		Yes	FL resident	04/07/20
36,821	St. Lucie	78	Female	No		Yes	FL resident	04/07/20
36,822	St. Lucie	67	Female	Yes	CO; FL; NY; TX	No	FL resident	04/07/20
36,823	St. Lucie	96	Female	No		Yes	FL resident	04/07/20
36,824	St. Lucie	36	Female	No		Yes	FL resident	04/08/20
36,825	St. Lucie	78	Male	No		Yes	FL resident	04/08/20
36,826	St. Lucie	61	Female	No		Yes	FL resident	04/08/20
36,827	St. Lucie	40	Female	No		Yes	FL resident	04/08/20
36,828	St. Lucie	22	Female	Yes	FL; NY	No	FL resident	04/08/20
36,829	St. Lucie	51	Male	No		Yes	FL resident	04/08/20
36,830	St. Lucie	42	Female	No		No	FL resident	04/08/20
36,831	St. Lucie	58	Male	Yes	CT	No	FL resident	04/08/20
36,832	St. Lucie	92	Female	No		Yes	FL resident	04/09/20
36,833	St. Lucie	35	Female	No		No	FL resident	04/09/20
36,834	St. Lucie	43	Female	Yes	CT	No	FL resident	04/09/20
36,835	St. Lucie	61	Female	No		No	FL resident	04/09/20
36,836	St. Lucie	83	Female	No		Yes	FL resident	04/09/20
36,837	St. Lucie	74	Female	No		Yes	FL resident	04/09/20
36,838	St. Lucie	81	Female	No		Yes	FL resident	04/09/20
36,839	St. Lucie	89	Male	Unknown		Yes	FL resident	04/09/20
36,840	St. Lucie	73	Female	No		Yes	FL resident	04/09/20
36,841	St. Lucie	81	Female	No		Yes	FL resident	04/09/20
36,842	St. Lucie	54	Male	Yes	FL; NY	No	FL resident	04/09/20
36,843	St. Lucie	50	Female	Unknown		Yes	FL resident	04/09/20
36,844	St. Lucie	53	Female	Unknown		Yes	FL resident	04/10/20
36,845	St. Lucie	31	Male	No		Yes	FL resident	04/10/20
36,846	St. Lucie	53	Male	Yes	NY	No	FL resident	04/10/20
36,847	St. Lucie	80	Female	No		Yes	FL resident	04/10/20
36,848	St. Lucie	29	Male	No		Yes	FL resident	04/10/20
36,849	St. Lucie	57	Male	No		No	FL resident	04/11/20
36,850	St. Lucie	70	Female	No		Yes	FL resident	04/12/20
36,851	St. Lucie	24	Female	No		Yes	FL resident	04/12/20
36,852	St. Lucie	93	Female	No		Yes	FL resident	04/12/20
36,853	St. Lucie	40	Male	Yes	NY	Yes	FL resident	04/12/20
36,854	St. Lucie	55	Female	No		Yes	FL resident	04/12/20
36,855	St. Lucie	91	Female	No		Yes	FL resident	04/12/20
36,856	St. Lucie	82	Female	Yes	ECUADOR	No	FL resident	04/12/20
36,857	St. Lucie	60	Female	No		No	FL resident	04/12/20
36,858	St. Lucie	25	Male	No		Yes	FL resident	04/13/20
36,859	St. Lucie	20	Female	No		No	FL resident	04/13/20
36,860	St. Lucie	68	Female	Yes	AL; GA; NY	Yes	FL resident	04/13/20

# Coronavirus: line list of cases

Data verified as of May 6, 2020 at 10 AM

Data in this report are provisional and subject to change.

Case	County	Age	Gender	Travel related	Travel detail	Contact with a confirmed case	Jurisdiction	Date case counted
36,861	St. Lucie	82	Female	No		No	FL resident	04/13/20
36,862	St. Lucie	66	Male	No		Yes	FL resident	04/13/20
36,863	St. Lucie	53	Female	No		Yes	FL resident	04/13/20
36,864	St. Lucie	42	Male	No		Yes	FL resident	04/14/20
36,865	St. Lucie	47	Female	No		No	FL resident	04/14/20
36,866	St. Lucie	52	Male	No		Yes	FL resident	04/14/20
36,867	St. Lucie	71	Female	No		Yes	FL resident	04/14/20
36,868	St. Lucie	35	Female	No		Yes	FL resident	04/15/20
36,869	St. Lucie	39	Female	No		Yes	FL resident	04/15/20
36,870	St. Lucie	88	Female	No		Yes	FL resident	04/15/20
36,871	St. Lucie	23	Female	Yes	FL; NJ	Yes	FL resident	04/15/20
36,872	St. Lucie	37	Male	No		No	FL resident	04/15/20
36,873	St. Lucie	66	Female	No		Yes	FL resident	04/15/20
36,874	St. Lucie	90	Male	No		Yes	FL resident	04/15/20
36,875	St. Lucie	74	Male	No		Yes	FL resident	04/15/20
36,876	St. Lucie	41	Female	No		Yes	FL resident	04/16/20
36,877	St. Lucie	32	Female	No		Yes	FL resident	04/16/20
36,878	St. Lucie	47	Male	No		No	FL resident	04/16/20
36,879	St. Lucie	29	Female	No		Yes	FL resident	04/16/20
36,880	St. Lucie	31	Female	No		Yes	FL resident	04/16/20
36,881	St. Lucie	40	Male	No		Yes	FL resident	04/16/20
36,882	St. Lucie	37	Female	No		Yes	FL resident	04/16/20
36,883	St. Lucie	24	Female	No		Yes	FL resident	04/16/20
36,884	St. Lucie	29	Male	No		No	FL resident	04/16/20
36,885	St. Lucie	19	Female	No		Yes	FL resident	04/16/20
36,886	St. Lucie	49	Female	No		Yes	FL resident	04/16/20
36,887	St. Lucie	86	Male	No		Yes	FL resident	04/16/20
36,888	St. Lucie	84	Male	No		No	FL resident	04/17/20
36,889	St. Lucie	53	Female	No		Yes	FL resident	04/18/20
36,890	St. Lucie	40	Female	No		Yes	FL resident	04/18/20
36,891	St. Lucie	37	Female	No		Yes	FL resident	04/18/20
36,892	St. Lucie	9	Male	No		Yes	FL resident	04/18/20
36,893	St. Lucie	94	Female	No		No	FL resident	04/18/20
36,894	St. Lucie	58	Female	No		Yes	FL resident	04/18/20
36,895	St. Lucie	61	Female	No		Yes	FL resident	04/18/20
36,896	St. Lucie	5	Male	No		Yes	FL resident	04/19/20
36,897	St. Lucie	73	Female	No		Yes	FL resident	04/19/20
36,898	St. Lucie	74	Male	No		No	FL resident	04/19/20
36,899	St. Lucie	62	Male	No		Yes	FL resident	04/20/20
36,900	St. Lucie	58	Male	No		Yes	FL resident	04/20/20
36,901	St. Lucie	97	Female	No		Yes	FL resident	04/21/20
36,902	St. Lucie	41	Male	No		Yes	FL resident	04/21/20
36,903	St. Lucie	3	Male	No		Yes	FL resident	04/21/20
36,904	St. Lucie	91	Female	No		Yes	FL resident	04/22/20
36,905	St. Lucie	73	Male	No		Yes	FL resident	04/22/20
36,906	St. Lucie	88	Female	No		Yes	FL resident	04/22/20
36,907	St. Lucie	29	Female	No		No	FL resident	04/22/20
36,908	St. Lucie	91	Female	No		Yes	FL resident	04/22/20
36,909	St. Lucie	71	Female	No		No	FL resident	04/22/20
36,910	St. Lucie	86	Female	No		Yes	FL resident	04/22/20
36,911	St. Lucie	49	Male	No		No	FL resident	04/23/20
36,912	St. Lucie	34	Male	No		Yes	FL resident	04/23/20
36,913	St. Lucie	42	Female	No		Yes	FL resident	04/23/20
36,914	St. Lucie	4	Female	No		Yes	FL resident	04/23/20
36,915	St. Lucie	56	Female	Unknown			FL resident	04/23/20
36,916	St. Lucie	66	Female	No		Yes	FL resident	04/23/20
36,917	St. Lucie	50	Female	No		No	FL resident	04/23/20
36,918	St. Lucie	80	Female	Unknown		Yes	FL resident	04/24/20
36,919	St. Lucie	67	Male	No		Yes	FL resident	04/24/20
36,920	St. Lucie	30	Male	Yes	AFRICA; UNKNOWN	Unknown	FL resident	04/24/20
36,921	St. Lucie	47	Male	No		No	FL resident	04/25/20
36,922	St. Lucie	53	Male	No		No	FL resident	04/26/20

# Coronavirus: line list of cases

Data verified as of May 6, 2020 at 10 AM

Data in this report are provisional and subject to change.

Case	County	Age	Gender	Travel related	Travel detail	Contact with a confirmed case	Jurisdiction	Date case counted
36,923	St. Lucie	14	Female	No		Yes	FL resident	04/26/20
36,924	St. Lucie	68	Male	No		No	FL resident	04/26/20
36,925	St. Lucie	56	Female	No		No	FL resident	04/26/20
36,926	St. Lucie	44	Male	No		Yes	FL resident	04/26/20
36,927	St. Lucie	30	Female	No		Yes	FL resident	04/26/20
36,928	St. Lucie	43	Male	No		Yes	FL resident	04/26/20
36,929	St. Lucie	42	Female	No		No	FL resident	04/27/20
36,930	St. Lucie	92	Male	No		No	FL resident	04/27/20
36,931	St. Lucie	90	Female	No		Yes	FL resident	04/27/20
36,932	St. Lucie	64	Female	No		Yes	FL resident	04/27/20
36,933	St. Lucie	51	Female	No		Yes	FL resident	04/27/20
36,934	St. Lucie	53	Female	No		Yes	FL resident	04/29/20
36,935	St. Lucie	86	Female	No		Yes	FL resident	04/29/20
36,936	St. Lucie	76	Male	No			FL resident	04/29/20
36,937	St. Lucie	42	Female	No		No	FL resident	04/29/20
36,938	St. Lucie	39	Female	No		No	FL resident	04/29/20
36,939	St. Lucie	64	Male	No		Yes	FL resident	04/29/20
36,940	St. Lucie	29	Female	No		Yes	FL resident	04/29/20
36,941	St. Lucie	14	Male	No		Yes	FL resident	04/30/20
36,942	St. Lucie	22	Male	No		Yes	FL resident	05/01/20
36,943	St. Lucie	51	Male	No		No	FL resident	05/01/20
36,944	St. Lucie	73	Female	Unknown			FL resident	05/01/20
36,945	St. Lucie	71	Male	Unknown		No	FL resident	05/01/20
36,946	St. Lucie	50	Female	No		No	FL resident	05/02/20
36,947	St. Lucie	20	Female	No		Yes	FL resident	05/02/20
36,948	St. Lucie	41	Male	No		No	FL resident	05/02/20
36,949	St. Lucie	20	Female	Unknown			FL resident	05/02/20
36,950	St. Lucie	76	Female	No		No	FL resident	05/02/20
36,951	St. Lucie	79	Male	No		Yes	FL resident	05/03/20
36,952	St. Lucie	24	Female	No		No	FL resident	05/03/20
36,953	St. Lucie	64	Female	No		No	FL resident	05/03/20
36,954	St. Lucie	54	Female	No		Yes	FL resident	05/05/20
36,955	St. Lucie	53	Male	No		No	FL resident	05/05/20
36,956	St. Lucie	55	Male	No		Yes	FL resident	05/05/20
36,957	St. Lucie	67	Female	No		No	FL resident	05/05/20
36,958	St. Lucie	80	Female	No		No	FL resident	05/05/20
36,959	St. Lucie	75	Female	No		No	FL resident	05/05/20
36,960	St. Lucie	19	Female	Yes	NY	No	Non-FL resident	03/24/20
36,961	St. Lucie	59	Male	Yes	NY	No	Non-FL resident	03/26/20
36,962	St. Lucie	50	Female	Yes	FL; MA	Yes	Non-FL resident	04/03/20
36,963	St. Lucie	63	Male	Yes	FL; NY	Yes	Non-FL resident	04/13/20
36,964	St. Lucie	24	Female	Yes	MA	Unknown	Non-FL resident	04/14/20
36,965	St. Lucie	39	Female	Yes	NJ	Yes	Non-FL resident	04/22/20
36,966	St. Lucie	87	Female	Yes	NY	Yes	Non-FL resident	04/22/20
36,967	St. Lucie	40	Female	Yes	NJ		Non-FL resident	04/29/20
36,968	St. Lucie	77	Male	Yes	ME		Non-FL resident	04/30/20
36,969	Sumter	68	Male	Yes	EGYPT	Yes	FL resident	03/18/20
36,970	Sumter	66	Male	No		Yes	FL resident	03/19/20
36,971	Sumter	67	Female	Yes	BELIZE; FL; HONDURAS; MEXICO	Yes	FL resident	03/21/20
36,972	Sumter	71	Male	Yes	BELIZE; FL; HONDURAS; MEXICO	Yes	FL resident	03/21/20
36,973	Sumter	75	Male	No		No	FL resident	03/22/20
36,974	Sumter	68	Female	No		Yes	FL resident	03/22/20
36,975	Sumter	78	Male	Yes	OR	No	FL resident	03/22/20
36,976	Sumter	67	Male	Yes	FL; MA; RI	No	FL resident	03/22/20
36,977	Sumter	74	Male	Yes	TX	Yes	FL resident	03/23/20
36,978	Sumter	73	Male	No		No	FL resident	03/23/20
36,979	Sumter	75	Male	Yes	FL; PANAMA	Yes	FL resident	03/23/20
36,980	Sumter	75	Female	Yes	FL; PANAMA	Yes	FL resident	03/23/20
36,981	Sumter	68	Male	No		No	FL resident	03/23/20
36,982	Sumter	79	Male	No		No	FL resident	03/24/20
36,983	Sumter	84	Female	No		Yes	FL resident	03/24/20
36,984	Sumter	75	Male	Yes	CARIBBEAN; FL	Yes	FL resident	03/25/20



# Coronavirus: line list of cases

Data verified as of May 6, 2020 at 10 AM

Data in this report are provisional and subject to change.

Case	County	Age	Gender	Travel related	Travel detail	Contact with a confirmed case	Jurisdiction	Date case counted
36,985	Sumter	79	Female	No		No	FL resident	03/25/20
36,986	Sumter	68	Female	Yes	VT	Yes	FL resident	03/25/20
36,987	Sumter	49	Female	Yes	CA; LA; PANAMA	Yes	FL resident	03/25/20
36,988	Sumter	18	Female	Yes	CA; FL; PANAMA; TX	Yes	FL resident	03/25/20
36,989	Sumter	73	Female	Yes	CARIBBEAN; FL	Yes	FL resident	03/25/20
36,990	Sumter	74	Female	Yes	FL; TURKS AND CAICOS	Unknown	FL resident	03/25/20
36,991	Sumter	85	Male	No		Yes	FL resident	03/25/20
36,992	Sumter	66	Female	Yes	NJ	Unknown	FL resident	03/26/20
36,993	Sumter	73	Male	Yes	CARIBBEAN	Yes	FL resident	03/26/20
36,994	Sumter	69	Female	Yes	CARIBBEAN	Yes	FL resident	03/26/20
36,995	Sumter	92	Male	No		Yes	FL resident	03/26/20
36,996	Sumter	37	Female	No		No	FL resident	03/26/20
36,997	Sumter	76	Female	No		No	FL resident	03/26/20
36,998	Sumter	68	Male	No		No	FL resident	03/26/20
36,999	Sumter	71	Female	No		No	FL resident	03/26/20
37,000	Sumter	72	Male	No		No	FL resident	03/26/20
37,001	Sumter	65	Male	Yes	CA	Yes	FL resident	03/27/20
37,002	Sumter	87	Male	No		Yes	FL resident	03/27/20
37,003	Sumter	74	Male	No		Yes	FL resident	03/27/20
37,004	Sumter	73	Female	Yes	TX	Yes	FL resident	03/28/20
37,005	Sumter	83	Female	No		No	FL resident	03/28/20
37,006	Sumter	69	Female	No		No	FL resident	03/28/20
37,007	Sumter	49	Male	No		Yes	FL resident	03/28/20
37,008	Sumter	47	Female	No		Yes	FL resident	03/28/20
37,009	Sumter	37	Female	Yes	NY	Yes	FL resident	03/28/20
37,010	Sumter	65	Male	No		Yes	FL resident	03/28/20
37,011	Sumter	59	Female	No		Yes	FL resident	03/29/20
37,012	Sumter	47	Male	No		No	FL resident	03/29/20
37,013	Sumter	44	Male	No		Yes	FL resident	03/29/20
37,014	Sumter	55	Male	Yes	BAHAMAS; FL	No	FL resident	03/29/20
37,015	Sumter	77	Female	No		Yes	FL resident	03/29/20
37,016	Sumter	66	Female	Yes	MI	No	FL resident	03/30/20
37,017	Sumter	68	Male	No		Yes	FL resident	03/30/20
37,018	Sumter	83	Male	No		Yes	FL resident	03/30/20
37,019	Sumter	79	Female	No		Unknown	FL resident	03/30/20
37,020	Sumter	79	Female	No		Yes	FL resident	03/30/20
37,021	Sumter	65	Female	No		Yes	FL resident	03/30/20
37,022	Sumter	44	Male	No		Yes	FL resident	03/31/20
37,023	Sumter	76	Male	No		No	FL resident	03/31/20
37,024	Sumter	62	Female	No		Yes	FL resident	04/01/20
37,025	Sumter	44	Female	No		Yes	FL resident	04/01/20
37,026	Sumter	59	Male	No		Yes	FL resident	04/01/20
37,027	Sumter	64	Male	No		Yes	FL resident	04/01/20
37,028	Sumter	62	Female	No		Yes	FL resident	04/01/20
37,029	Sumter	82	Male	No		Yes	FL resident	04/01/20
37,030	Sumter	69	Male	No		Yes	FL resident	04/01/20
37,031	Sumter	74	Female	No		Yes	FL resident	04/01/20
37,032	Sumter	55	Male	No		Yes	FL resident	04/02/20
37,033	Sumter	69	Male	No		No	FL resident	04/02/20
37,034	Sumter	68	Female	No		Yes	FL resident	04/02/20
37,035	Sumter	79	Male	No		Yes	FL resident	04/02/20
37,036	Sumter	79	Male	No		Yes	FL resident	04/03/20
37,037	Sumter	84	Male	No		No	FL resident	04/03/20
37,038	Sumter	68	Male	Yes	AUSTRALIA; FL	Unknown	FL resident	04/03/20
37,039	Sumter	78	Female	No		Yes	FL resident	04/03/20
37,040	Sumter	52	Male	No		No	FL resident	04/04/20
37,041	Sumter	89	Female	No		Yes	FL resident	04/04/20
37,042	Sumter	81	Female	No		Yes	FL resident	04/04/20
37,043	Sumter	70	Male	Yes	FL; NJ	No	FL resident	04/04/20
37,044	Sumter	55	Male	Yes	FL; UNITED KINGDOM	No	FL resident	04/04/20
37,045	Sumter	50	Female	No		Yes	FL resident	04/04/20
37,046	Sumter	72	Male	Yes	FL; IN	Yes	FL resident	04/05/20

# Coronavirus: line list of cases

Data verified as of May 6, 2020 at 10 AM

Data in this report are provisional and subject to change.

Case	County	Age	Gender	Travel related	Travel detail	Contact with a confirmed case	Jurisdiction	Date case counted
37,047	Sumter	63	Male	No		Yes	FL resident	04/06/20
37,048	Sumter	83	Male	No		Yes	FL resident	04/06/20
37,049	Sumter	61	Female	No		Yes	FL resident	04/06/20
37,050	Sumter	73	Female	No		Yes	FL resident	04/06/20
37,051	Sumter	65	Female	No		Unknown	FL resident	04/06/20
37,052	Sumter	82	Female	Yes	FL; OH	Unknown	FL resident	04/06/20
37,053	Sumter	60	Male	Yes	FL; OR; UT	No	FL resident	04/07/20
37,054	Sumter	67	Female	No		Yes	FL resident	04/07/20
37,055	Sumter	46	Female	No		Yes	FL resident	04/07/20
37,056	Sumter	66	Female	No		Yes	FL resident	04/07/20
37,057	Sumter	60	Female	Yes	FL; OR; UT	Yes	FL resident	04/07/20
37,058	Sumter	76	Male	No		Yes	FL resident	04/07/20
37,059	Sumter	72	Male	No		Yes	FL resident	04/07/20
37,060	Sumter	54	Male	No		Yes	FL resident	04/08/20
37,061	Sumter	47	Female	No		Yes	FL resident	04/08/20
37,062	Sumter	62	Female	No		No	FL resident	04/08/20
37,063	Sumter	77	Male	Yes	ID	Yes	FL resident	04/08/20
37,064	Sumter	66	Male	No		Yes	FL resident	04/08/20
37,065	Sumter	21	Female	Yes	FL; MA; NY	Yes	FL resident	04/08/20
37,066	Sumter	71	Male	Yes	FL; NY	No	FL resident	04/08/20
37,067	Sumter	62	Female	No		Yes	FL resident	04/08/20
37,068	Sumter	73	Male	No		Yes	FL resident	04/08/20
37,069	Sumter	56	Male	No		Yes	FL resident	04/08/20
37,070	Sumter	67	Female	No		Yes	FL resident	04/08/20
37,071	Sumter	31	Female	No		Yes	FL resident	04/09/20
37,072	Sumter	48	Male	No		Yes	FL resident	04/09/20
37,073	Sumter	26	Female	No		Yes	FL resident	04/09/20
37,074	Sumter	38	Male	Yes	FL; UNKNOWN	Unknown	FL resident	04/09/20
37,075	Sumter	48	Male	Yes	FL; MA; NY	Yes	FL resident	04/09/20
37,076	Sumter	76	Male	No		Yes	FL resident	04/10/20
37,077	Sumter	63	Female	Yes	ARGENTINA; CA; CHILE; FL; NC	Yes	FL resident	04/10/20
37,078	Sumter	78	Female	No		Unknown	FL resident	04/10/20
37,079	Sumter	65	Male	No		Yes	FL resident	04/11/20
37,080	Sumter	78	Female	No		Yes	FL resident	04/13/20
37,081	Sumter	69	Male	No		No	FL resident	04/13/20
37,082	Sumter	64	Male	Yes	FL; NY	No	FL resident	04/14/20
37,083	Sumter	79	Female	No		Yes	FL resident	04/14/20
37,084	Sumter	89	Male	No		Yes	FL resident	04/14/20
37,085	Sumter	64	Female	Yes	ARGENTINA; CA; FL	Yes	FL resident	04/15/20
37,086	Sumter	54	Male	No		Yes	FL resident	04/17/20
37,087	Sumter	43	Male	No		Yes	FL resident	04/17/20
37,088	Sumter	54	Male	No		Yes	FL resident	04/17/20
37,089	Sumter	50	Male	No		Yes	FL resident	04/17/20
37,090	Sumter	79	Male	No		Yes	FL resident	04/17/20
37,091	Sumter	71	Male	No		Yes	FL resident	04/17/20
37,092	Sumter	48	Female	No		Yes	FL resident	04/17/20
37,093	Sumter	78	Female	No		Yes	FL resident	04/17/20
37,094	Sumter	49	Male	No		No	FL resident	04/18/20
37,095	Sumter	30	Male	No		Yes	FL resident	04/18/20
37,096	Sumter	65	Male	No		Yes	FL resident	04/18/20
37,097	Sumter	44	Male	No		Yes	FL resident	04/18/20
37,098	Sumter	69	Male	No		Yes	FL resident	04/18/20
37,099	Sumter	63	Male	No		Yes	FL resident	04/18/20
37,100	Sumter	50	Male	No		Yes	FL resident	04/18/20
37,101	Sumter	46	Male	No		Yes	FL resident	04/18/20
37,102	Sumter	51	Male	No		Yes	FL resident	04/18/20
37,103	Sumter	68	Male	No		Yes	FL resident	04/18/20
37,104	Sumter	66	Male	No		Yes	FL resident	04/18/20
37,105	Sumter	66	Male	No		Yes	FL resident	04/18/20
37,106	Sumter	47	Male	No		Yes	FL resident	04/18/20
37,107	Sumter	57	Male	No		Yes	FL resident	04/18/20
37,108	Sumter	56	Male	No		Yes	FL resident	04/18/20

# Coronavirus: line list of cases

Data verified as of May 6, 2020 at 10 AM

Data in this report are provisional and subject to change.

Case	County	Age	Gender	Travel related	Travel detail	Contact with a confirmed case	Jurisdiction	Date case counted
37,109	Sumter	51	Male	No		Yes	FL resident	04/18/20
37,110	Sumter	54	Male	No		Yes	FL resident	04/18/20
37,111	Sumter	66	Male	No		Yes	FL resident	04/18/20
37,112	Sumter	71	Male	No		Yes	FL resident	04/18/20
37,113	Sumter	44	Male	No		Yes	FL resident	04/18/20
37,114	Sumter	44	Male	No		Yes	FL resident	04/18/20
37,115	Sumter	64	Male	Yes	ARGENTINA; BRAZIL; CHILE	No	FL resident	04/18/20
37,116	Sumter	39	Male	No		Yes	FL resident	04/19/20
37,117	Sumter	69	Male	No		Yes	FL resident	04/19/20
37,118	Sumter	67	Male	No		Yes	FL resident	04/19/20
37,119	Sumter	25	Male	No		Yes	FL resident	04/19/20
37,120	Sumter	56	Female	No		Yes	FL resident	04/20/20
37,121	Sumter	17	Female	No		Yes	FL resident	04/20/20
37,122	Sumter	56	Male	No		Yes	FL resident	04/20/20
37,123	Sumter	36	Male	No		Yes	FL resident	04/21/20
37,124	Sumter	63	Male	No		Yes	FL resident	04/21/20
37,125	Sumter	57	Male	No		Yes	FL resident	04/21/20
37,126	Sumter	38	Male	No		Yes	FL resident	04/21/20
37,127	Sumter	55	Male	No		Yes	FL resident	04/21/20
37,128	Sumter	48	Male	No		Yes	FL resident	04/21/20
37,129	Sumter	67	Male	No		Yes	FL resident	04/21/20
37,130	Sumter	42	Male	No		Yes	FL resident	04/21/20
37,131	Sumter	18	Male	No		Yes	FL resident	04/21/20
37,132	Sumter	49	Female	No		Yes	FL resident	04/21/20
37,133	Sumter	58	Male	No		Yes	FL resident	04/23/20
37,134	Sumter	69	Male	No		Yes	FL resident	04/23/20
37,135	Sumter	62	Male	No		No	FL resident	04/23/20
37,136	Sumter	60	Male	No		Yes	FL resident	04/24/20
37,137	Sumter	48	Male	No		Yes	FL resident	04/25/20
37,138	Sumter	65	Male	No		Yes	FL resident	04/25/20
37,139	Sumter	60	Male	No		Yes	FL resident	04/25/20
37,140	Sumter	48	Male	No		Yes	FL resident	04/25/20
37,141	Sumter	37	Male	No		Yes	FL resident	04/26/20
37,142	Sumter	61	Male	No		Yes	FL resident	04/26/20
37,143	Sumter	47	Male	No		Yes	FL resident	04/29/20
37,144	Sumter	50	Male	No		Yes	FL resident	04/29/20
37,145	Sumter	31	Male	No		Yes	FL resident	04/29/20
37,146	Sumter	68	Male	No		Yes	FL resident	04/29/20
37,147	Sumter	68	Male	No		Yes	FL resident	04/29/20
37,148	Sumter	50	Male	No		Yes	FL resident	04/30/20
37,149	Sumter	39	Male	No		Yes	FL resident	04/30/20
37,150	Sumter	48	Male	No		Yes	FL resident	04/30/20
37,151	Sumter	38	Male	No		Yes	FL resident	04/30/20
37,152	Sumter	68	Male	No		Yes	FL resident	04/30/20
37,153	Sumter	67	Male	No		Yes	FL resident	04/30/20
37,154	Sumter	69	Male	No		Yes	FL resident	04/30/20
37,155	Sumter	72	Male	No		Yes	FL resident	04/30/20
37,156	Sumter	67	Male	No		Yes	FL resident	04/30/20
37,157	Sumter	51	Male	No		Yes	FL resident	04/30/20
37,158	Sumter	66	Male	No		Yes	FL resident	04/30/20
37,159	Sumter	87	Male	No		Yes	FL resident	04/30/20
37,160	Sumter	37	Male	No		Yes	FL resident	04/30/20
37,161	Sumter	39	Male	No		Yes	FL resident	04/30/20
37,162	Sumter	64	Male	No		Yes	FL resident	04/30/20
37,163	Sumter	68	Male	No		Yes	FL resident	04/30/20
37,164	Sumter	66	Male	No		Yes	FL resident	04/30/20
37,165	Sumter	65	Male	No		Yes	FL resident	04/30/20
37,166	Sumter	75	Male	No		Yes	FL resident	04/30/20
37,167	Sumter	76	Male	No		Yes	FL resident	04/30/20
37,168	Sumter	41	Male	No		Yes	FL resident	04/30/20
37,169	Sumter	68	Male	No		Yes	FL resident	04/30/20
37,170	Sumter	68	Male	No		Yes	FL resident	04/30/20

# Coronavirus: line list of cases

Data verified as of May 6, 2020 at 10 AM

Data in this report are provisional and subject to change.

Case	County	Age	Gender	Travel related	Travel detail	Contact with a confirmed case	Jurisdiction	Date case counted
37,171	Sumter	65	Male	No		Yes	FL resident	04/30/20
37,172	Sumter	66	Male	No		Yes	FL resident	04/30/20
37,173	Sumter	65	Male	No		Yes	FL resident	04/30/20
37,174	Sumter	65	Male	No		Yes	FL resident	04/30/20
37,175	Sumter	72	Male	No		Yes	FL resident	04/30/20
37,176	Sumter	69	Male	No		Yes	FL resident	04/30/20
37,177	Sumter	70	Male	No		Yes	FL resident	04/30/20
37,178	Sumter	76	Male	No		Yes	FL resident	04/30/20
37,179	Sumter	47	Male	No		Yes	FL resident	04/30/20
37,180	Sumter	76	Male	No		Yes	FL resident	04/30/20
37,181	Sumter	65	Male	No		Yes	FL resident	04/30/20
37,182	Sumter	70	Male	No		Yes	FL resident	04/30/20
37,183	Sumter	87	Male	No		No	FL resident	04/30/20
37,184	Sumter	67	Male	No		Unknown	FL resident	05/01/20
37,185	Sumter	43	Male	No		Yes	FL resident	05/01/20
37,186	Sumter	76	Male	No		Yes	FL resident	05/01/20
37,187	Sumter	67	Male	No		Yes	FL resident	05/01/20
37,188	Sumter	47	Male	No		Yes	FL resident	05/03/20
37,189	Sumter	54	Male	No		Yes	FL resident	05/03/20
37,190	Sumter	32	Male	No		Yes	FL resident	05/03/20
37,191	Sumter	23	Male	No		Yes	FL resident	05/03/20
37,192	Sumter	50	Male	No		Yes	FL resident	05/04/20
37,193	Sumter	81	Male	No		No	FL resident	05/04/20
37,194	Sumter	74	Male	Unknown			FL resident	05/04/20
37,195	Sumter	67	Female	No		No	FL resident	05/04/20
37,196	Sumter	67	Female	No		No	FL resident	05/04/20
37,197	Sumter	48	Female	No		Yes	FL resident	05/05/20
37,198	Sumter		Male	Unknown			FL resident	05/05/20
37,199	Sumter	77	Male	Yes	NY	Unknown	Non-FL resident	04/27/20
37,200	Sumter	97	Female	Unknown		Unknown	Non-FL resident	04/27/20
37,201	Sumter	60	Male	Unknown		Unknown	Non-FL resident	05/03/20
37,202	Sumter	72	Male	Unknown		Unknown	Non-FL resident	05/04/20
37,203	Suwannee	51	Female	No		Unknown	FL resident	03/26/20
37,204	Suwannee	47	Male	No		Yes	FL resident	03/29/20
37,205	Suwannee	64	Female	No		Yes	FL resident	03/29/20
37,206	Suwannee	40	Female	No		Yes	FL resident	03/31/20
37,207	Suwannee	46	Female	No		Yes	FL resident	04/01/20
37,208	Suwannee	80	Male	No		Yes	FL resident	04/01/20
37,209	Suwannee	60	Female	No		Yes	FL resident	04/01/20
37,210	Suwannee	39	Female	Unknown		Yes	FL resident	04/02/20
37,211	Suwannee	24	Female	No		Yes	FL resident	04/02/20
37,212	Suwannee	37	Female	No		Yes	FL resident	04/02/20
37,213	Suwannee	80	Male	No		Yes	FL resident	04/03/20
37,214	Suwannee	23	Female	No		Yes	FL resident	04/03/20
37,215	Suwannee	29	Female	No		Yes	FL resident	04/03/20
37,216	Suwannee	78	Female	Unknown		Yes	FL resident	04/03/20
37,217	Suwannee	21	Female	No		Yes	FL resident	04/03/20
37,218	Suwannee	33	Female	No		Yes	FL resident	04/03/20
37,219	Suwannee	27	Female	Unknown		Yes	FL resident	04/03/20
37,220	Suwannee	38	Female	Unknown		Yes	FL resident	04/04/20
37,221	Suwannee	84	Female	No		Yes	FL resident	04/05/20
37,222	Suwannee	43	Female	No		Yes	FL resident	04/05/20
37,223	Suwannee	33	Female	No		Yes	FL resident	04/05/20
37,224	Suwannee	20	Female	No		Yes	FL resident	04/05/20
37,225	Suwannee	67	Male	No		Yes	FL resident	04/05/20
37,226	Suwannee	43	Female	No		Yes	FL resident	04/05/20
37,227	Suwannee	74	Male	No		Yes	FL resident	04/05/20
37,228	Suwannee	29	Female	No		Yes	FL resident	04/05/20
37,229	Suwannee	39	Female	No		Yes	FL resident	04/05/20
37,230	Suwannee	76	Female	No		Yes	FL resident	04/05/20
37,231	Suwannee	74	Male	No		Yes	FL resident	04/05/20
37,232	Suwannee	59	Female	No		Yes	FL resident	04/06/20

# Coronavirus: line list of cases

Data verified as of May 6, 2020 at 10 AM

Data in this report are provisional and subject to change.

Case	County	Age	Gender	Travel related	Travel detail	Contact with a confirmed case	Jurisdiction	Date case counted
37,233	Suwannee	64	Female	No		Yes	FL resident	04/06/20
37,234	Suwannee	5	Female	Unknown		No	FL resident	04/07/20
37,235	Suwannee	84	Female	No		Yes	FL resident	04/07/20
37,236	Suwannee	22	Female	Unknown		No	FL resident	04/07/20
37,237	Suwannee	56	Female	No		Yes	FL resident	04/07/20
37,238	Suwannee	56	Female	No		Yes	FL resident	04/07/20
37,239	Suwannee	20	Female	No		Yes	FL resident	04/07/20
37,240	Suwannee	18	Female	Unknown		Yes	FL resident	04/07/20
37,241	Suwannee	28	Male	Unknown		Yes	FL resident	04/07/20
37,242	Suwannee	67	Male	Unknown		Yes	FL resident	04/07/20
37,243	Suwannee	66	Female	No		Yes	FL resident	04/07/20
37,244	Suwannee	59	Male	Unknown		Yes	FL resident	04/07/20
37,245	Suwannee	73	Female	Unknown		Yes	FL resident	04/07/20
37,246	Suwannee	26	Male	No		Yes	FL resident	04/07/20
37,247	Suwannee	55	Female	No		Yes	FL resident	04/07/20
37,248	Suwannee	53	Female	Unknown		Yes	FL resident	04/08/20
37,249	Suwannee	45	Female	No		Yes	FL resident	04/08/20
37,250	Suwannee	23	Female	No		Yes	FL resident	04/08/20
37,251	Suwannee	74	Male	No		Yes	FL resident	04/08/20
37,252	Suwannee	57	Male	Unknown		Yes	FL resident	04/08/20
37,253	Suwannee	85	Female	No		Yes	FL resident	04/08/20
37,254	Suwannee	64	Male	Unknown		Yes	FL resident	04/08/20
37,255	Suwannee	67	Male	Unknown		Yes	FL resident	04/08/20
37,256	Suwannee	89	Female	Unknown		Yes	FL resident	04/08/20
37,257	Suwannee	85	Female	No		Yes	FL resident	04/08/20
37,258	Suwannee	63	Female	No		Yes	FL resident	04/09/20
37,259	Suwannee	22	Female	Unknown		Yes	FL resident	04/09/20
37,260	Suwannee	26	Female	Unknown		Yes	FL resident	04/09/20
37,261	Suwannee	41	Female	Unknown		Yes	FL resident	04/09/20
37,262	Suwannee	34	Male	Unknown		Yes	FL resident	04/10/20
37,263	Suwannee	88	Female	No		Yes	FL resident	04/10/20
37,264	Suwannee	70	Female	No		Yes	FL resident	04/10/20
37,265	Suwannee	52	Female	Unknown		Yes	FL resident	04/10/20
37,266	Suwannee	68	Male	No		Yes	FL resident	04/10/20
37,267	Suwannee	72	Female	Unknown		Yes	FL resident	04/10/20
37,268	Suwannee	90	Female	No		Yes	FL resident	04/10/20
37,269	Suwannee	28	Female	Unknown		Yes	FL resident	04/10/20
37,270	Suwannee	77	Female	No		Yes	FL resident	04/11/20
37,271	Suwannee	81	Male	No		Yes	FL resident	04/13/20
37,272	Suwannee	90	Female	Unknown		Yes	FL resident	04/13/20
37,273	Suwannee	93	Female	No		Yes	FL resident	04/13/20
37,274	Suwannee	86	Female	No		Yes	FL resident	04/13/20
37,275	Suwannee	71	Female	No		Yes	FL resident	04/13/20
37,276	Suwannee	88	Male	No		Yes	FL resident	04/13/20
37,277	Suwannee	62	Female	No		Yes	FL resident	04/13/20
37,278	Suwannee	74	Male	No		Yes	FL resident	04/13/20
37,279	Suwannee	79	Male	Unknown		Yes	FL resident	04/14/20
37,280	Suwannee	71	Female	Unknown		Yes	FL resident	04/14/20
37,281	Suwannee	84	Female	Unknown			FL resident	04/14/20
37,282	Suwannee	67	Female	No		Yes	FL resident	04/14/20
37,283	Suwannee	19	Female	Unknown		Yes	FL resident	04/15/20
37,284	Suwannee	38	Male	Unknown		Yes	FL resident	04/15/20
37,285	Suwannee	54	Female	Unknown		Yes	FL resident	04/15/20
37,286	Suwannee	63	Male	No		Yes	FL resident	04/16/20
37,287	Suwannee	76	Male	No		Yes	FL resident	04/16/20
37,288	Suwannee	39	Female	No		Yes	FL resident	04/16/20
37,289	Suwannee	25	Male	No		Yes	FL resident	04/17/20
37,290	Suwannee	73	Female	No		Yes	FL resident	04/17/20
37,291	Suwannee	26	Male	Yes	FL; PUERTO RICO	Yes	FL resident	04/17/20
37,292	Suwannee	93	Female	No		Yes	FL resident	04/18/20
37,293	Suwannee	80	Female	No		Yes	FL resident	04/18/20
37,294	Suwannee	51	Female	No		Yes	FL resident	04/19/20

# Coronavirus: line list of cases

Data verified as of May 6, 2020 at 10 AM

Data in this report are provisional and subject to change.

Case	County	Age	Gender	Travel related	Travel detail	Contact with a confirmed case	Jurisdiction	Date case counted
37,295	Suwannee	51	Male	No		Yes	FL resident	04/19/20
37,296	Suwannee	85	Female	No		Yes	FL resident	04/19/20
37,297	Suwannee	41	Female	No		Yes	FL resident	04/19/20
37,298	Suwannee	83	Male	No		Yes	FL resident	04/19/20
37,299	Suwannee	102	Female	No		Yes	FL resident	04/19/20
37,300	Suwannee	66	Male	No		Yes	FL resident	04/19/20
37,301	Suwannee	64	Male	No		Yes	FL resident	04/19/20
37,302	Suwannee	79	Female	No		Yes	FL resident	04/20/20
37,303	Suwannee	86	Male	No		Yes	FL resident	04/20/20
37,304	Suwannee	43	Female	No		Yes	FL resident	04/20/20
37,305	Suwannee	89	Female	No		Yes	FL resident	04/21/20
37,306	Suwannee	76	Female	No		Yes	FL resident	04/21/20
37,307	Suwannee	43	Female	No		Yes	FL resident	04/22/20
37,308	Suwannee	45	Female	Unknown		Unknown	FL resident	04/23/20
37,309	Suwannee	12	Female	No		No	FL resident	04/24/20
37,310	Suwannee	50	Male	Unknown		Yes	FL resident	04/24/20
37,311	Suwannee	96	Male	No		Yes	FL resident	04/25/20
37,312	Suwannee	79	Female	No		Yes	FL resident	04/25/20
37,313	Suwannee	85	Female	No		Yes	FL resident	04/25/20
37,314	Suwannee	82	Female	No		Yes	FL resident	04/25/20
37,315	Suwannee	45	Female	No		Yes	FL resident	04/25/20
37,316	Suwannee	84	Female	No		Yes	FL resident	04/25/20
37,317	Suwannee	92	Female	No		Yes	FL resident	04/25/20
37,318	Suwannee	10	Female	Unknown		Unknown	FL resident	04/25/20
37,319	Suwannee	75	Male	No		Yes	FL resident	04/26/20
37,320	Suwannee	65	Female	Unknown		Unknown	FL resident	04/26/20
37,321	Suwannee	60	Female	No		Yes	FL resident	04/27/20
37,322	Suwannee	54	Female	No		Yes	FL resident	04/27/20
37,323	Suwannee	54	Female	No		Yes	FL resident	04/27/20
37,324	Suwannee	35	Female	No		Yes	FL resident	04/27/20
37,325	Suwannee	78	Female	No		Yes	FL resident	04/27/20
37,326	Suwannee	75	Female	No		Yes	FL resident	04/27/20
37,327	Suwannee	80	Male	No		Yes	FL resident	04/27/20
37,328	Suwannee	85	Female	Unknown		Yes	FL resident	04/27/20
37,329	Suwannee	88	Female	No		Yes	FL resident	04/27/20
37,330	Suwannee	82	Female	No		Yes	FL resident	04/27/20
37,331	Suwannee	63	Female	Unknown		Yes	FL resident	04/28/20
37,332	Suwannee	36	Male	No		No	FL resident	04/29/20
37,333	Suwannee	52	Female	No		Unknown	FL resident	04/30/20
37,334	Suwannee	31	Male	Unknown			FL resident	04/30/20
37,335	Suwannee	83	Female	No		Yes	FL resident	04/30/20
37,336	Suwannee	43	Male	Unknown		Yes	FL resident	04/30/20
37,337	Suwannee	76	Male	No		Yes	FL resident	04/30/20
37,338	Suwannee	78	Male	Unknown		Yes	FL resident	04/30/20
37,339	Suwannee	77	Female	Unknown		Yes	FL resident	04/30/20
37,340	Suwannee	91	Male	Unknown		Yes	FL resident	04/30/20
37,341	Suwannee	41	Male	Unknown			FL resident	05/01/20
37,342	Suwannee	73	Female	No		Yes	FL resident	05/01/20
37,343	Suwannee	42	Male	No		No	FL resident	05/01/20
37,344	Suwannee	57	Male	Unknown			FL resident	05/02/20
37,345	Suwannee	45	Male	No		Unknown	FL resident	05/04/20
37,346	Taylor	29	Female	Yes	FL; MEXICO	No	FL resident	04/06/20
37,347	Taylor	60	Female	No		Yes	FL resident	04/20/20
37,348	Taylor	47	Female	No		Unknown	FL resident	04/23/20
37,349	Union	60	Female	No		No	FL resident	03/31/20
37,350	Union	25	Male	Yes	NY	Unknown	FL resident	04/05/20
37,351	Union	55	Female	No		Unknown	FL resident	04/21/20
37,352	Union	55	Male	No		Unknown	FL resident	04/24/20
37,353	Union	30	Female	No		Yes	FL resident	04/30/20
37,354	Unknown	76	Male	Unknown		Yes	Non-FL resident	04/04/20
37,355	Unknown	86	Female	Unknown		Unknown	Non-FL resident	04/21/20
37,356	Unknown	26	Female	No		Yes	Non-FL resident	05/02/20



# Coronavirus: line list of cases

Data verified as of May 6, 2020 at 10 AM

Data in this report are provisional and subject to change.

Case	County	Age	Gender	Travel related	Travel detail	Contact with a confirmed case	Jurisdiction	Date case counted
37,357	Unknown	45	Female	Unknown			Non-FL resident	05/05/20
37,358	Unknown	47	Male	Unknown			Non-FL resident	05/05/20
37,359	Unknown	34	Male	Unknown			Non-FL resident	05/05/20
37,360	Unknown	35	Male	Unknown			Non-FL resident	05/05/20
37,361	Unknown	51	Male	Unknown			Non-FL resident	05/05/20
37,362	Unknown	52	Male	Unknown			Non-FL resident	05/05/20
37,363	Unknown	28	Male	Unknown			Non-FL resident	05/05/20
37,364	Unknown	26	Male	Unknown			Non-FL resident	05/05/20
37,365	Unknown	31	Female	Unknown			Non-FL resident	05/05/20
37,366	Unknown	51	Male	Unknown			Non-FL resident	05/05/20
37,367	Unknown	43	Female	Unknown			Non-FL resident	05/05/20
37,368	Unknown	36	Male	Unknown			Non-FL resident	05/05/20
37,369	Unknown	56	Male	Unknown			Non-FL resident	05/05/20
37,370	Unknown	49	Male	Unknown			Non-FL resident	05/05/20
37,371	Unknown	47	Male	Unknown			Non-FL resident	05/05/20
37,372	Unknown	47	Male	Unknown			Non-FL resident	05/05/20
37,373	Unknown	30	Female	Unknown			Non-FL resident	05/05/20
37,374	Unknown	41	Male	Unknown			Non-FL resident	05/05/20
37,375	Unknown	49	Male	Unknown			Non-FL resident	05/05/20
37,376	Unknown	56	Male	Unknown			Non-FL resident	05/05/20
37,377	Unknown	31	Male	Unknown			Non-FL resident	05/05/20
37,378	Unknown	60	Male	Unknown			Non-FL resident	05/05/20
37,379	Unknown	55	Male	Unknown			Non-FL resident	05/05/20
37,380	Unknown	28	Male	Unknown			Non-FL resident	05/05/20
37,381	Unknown	53	Male	Unknown			Non-FL resident	05/05/20
37,382	Unknown	39	Male	Unknown			Non-FL resident	05/05/20
37,383	Unknown	26	Male	Unknown			Non-FL resident	05/05/20
37,384	Unknown	32	Male	Unknown			Non-FL resident	05/05/20
37,385	Volusia	66	Female	Yes	EGYPT; GERMANY; ISRAEL	Yes	FL resident	03/08/20
37,386	Volusia	60	Female	Yes	EGYPT; GERMANY; ISRAEL	Yes	FL resident	03/09/20
37,387	Volusia	70	Female	Yes	EGYPT; JORDAN	Yes	FL resident	03/13/20
37,388	Volusia	71	Male	Yes	EGYPT; JORDAN	Yes	FL resident	03/14/20
37,389	Volusia	39	Male	Yes	TRINIDAD AND TOBAGO	Yes	FL resident	03/14/20
37,390	Volusia	89	Female	No		Yes	FL resident	03/14/20
37,391	Volusia	48	Female	Yes	DC; FL	Yes	FL resident	03/15/20
37,392	Volusia	37	Female	No		Yes	FL resident	03/16/20
37,393	Volusia	60	Female	No		Yes	FL resident	03/17/20
37,394	Volusia	62	Male	No		Yes	FL resident	03/20/20
37,395	Volusia	32	Female	No		Unknown	FL resident	03/21/20
37,396	Volusia	23	Female	Yes	SPAIN	Yes	FL resident	03/21/20
37,397	Volusia	65	Male	Yes	IRELAND	Yes	FL resident	03/22/20
37,398	Volusia	66	Female	Yes	IRELAND	Yes	FL resident	03/22/20
37,399	Volusia	54	Male	No		Yes	FL resident	03/23/20
37,400	Volusia	71	Female	Yes	GA	Yes	FL resident	03/23/20
37,401	Volusia	17	Male	No		Yes	FL resident	03/23/20
37,402	Volusia	78	Female	No		No	FL resident	03/24/20
37,403	Volusia	78	Male	Yes	ST. LUCIA	Unknown	FL resident	03/24/20
37,404	Volusia	49	Female	No		Yes	FL resident	03/24/20
37,405	Volusia	36	Female	Yes	HAITI; MEXICO	Yes	FL resident	03/24/20
37,406	Volusia	53	Male	Yes	FL; NY	Unknown	FL resident	03/25/20
37,407	Volusia	42	Female	No		No	FL resident	03/25/20
37,408	Volusia	53	Female	No		Yes	FL resident	03/25/20
37,409	Volusia	68	Male	No		No	FL resident	03/25/20
37,410	Volusia	69	Male	No		No	FL resident	03/25/20
37,411	Volusia	48	Female	No		Yes	FL resident	03/25/20
37,412	Volusia	43	Female	No		Yes	FL resident	03/25/20
37,413	Volusia	45	Male	Yes	CUBA; FL	No	FL resident	03/25/20
37,414	Volusia	79	Female	No		No	FL resident	03/26/20
37,415	Volusia	65	Male	No		No	FL resident	03/26/20
37,416	Volusia	25	Female	Yes	NY	Unknown	FL resident	03/26/20
37,417	Volusia	23	Male	No		Unknown	FL resident	03/26/20
37,418	Volusia	28	Male	Yes	CO; FL	Yes	FL resident	03/26/20

# Coronavirus: line list of cases

Data verified as of May 6, 2020 at 10 AM

Data in this report are provisional and subject to change.

Case	County	Age	Gender	Travel related	Travel detail	Contact with a confirmed case	Jurisdiction	Date case counted
37,419	Volusia	22	Male	Yes	FL; TN	Yes	FL resident	03/26/20
37,420	Volusia	84	Male	No		Unknown	FL resident	03/26/20
37,421	Volusia	71	Male	Yes	CAYMAN ISLANDS; MEXICO	Yes	FL resident	03/26/20
37,422	Volusia	71	Female	Yes	CAYMAN ISLANDS; MEXICO	Yes	FL resident	03/26/20
37,423	Volusia	30	Female	No		Yes	FL resident	03/27/20
37,424	Volusia	60	Male	Yes	FRANCE; ITALY	Unknown	FL resident	03/27/20
37,425	Volusia	42	Female	Yes	GA	Yes	FL resident	03/27/20
37,426	Volusia	49	Female	No		Yes	FL resident	03/27/20
37,427	Volusia	54	Male	Yes	MEXICO	Yes	FL resident	03/27/20
37,428	Volusia	35	Female	Yes	NY	Yes	FL resident	03/27/20
37,429	Volusia	21	Female	Yes	FL; TN	Yes	FL resident	03/27/20
37,430	Volusia	35	Male	Yes	NY	Yes	FL resident	03/28/20
37,431	Volusia	69	Female	Yes	EUROPE; NY	Yes	FL resident	03/28/20
37,432	Volusia	62	Male	Yes	NY	Unknown	FL resident	03/28/20
37,433	Volusia	29	Male	No		Yes	FL resident	03/28/20
37,434	Volusia	73	Female	Yes	NY	Yes	FL resident	03/28/20
37,435	Volusia	87	Female	Yes	UT	No	FL resident	03/29/20
37,436	Volusia	44	Female	No		No	FL resident	03/29/20
37,437	Volusia	75	Female	No		No	FL resident	03/29/20
37,438	Volusia	72	Male	Yes	GA	Yes	FL resident	03/29/20
37,439	Volusia	65	Male	Yes	GA	No	FL resident	03/29/20
37,440	Volusia	79	Male	Yes	ARUBA; CURACAO; FL	No	FL resident	03/29/20
37,441	Volusia	47	Male	No		Yes	FL resident	03/29/20
37,442	Volusia	37	Male	Yes	HAITI; MEXICO	Yes	FL resident	03/29/20
37,443	Volusia	71	Male	Yes	FRANCE; PUERTO RICO	Yes	FL resident	03/29/20
37,444	Volusia	33	Female	No		No	FL resident	03/29/20
37,445	Volusia	32	Female	No		No	FL resident	03/30/20
37,446	Volusia	67	Male	Yes	FL; ST. LUCIA	No	FL resident	03/30/20
37,447	Volusia	70	Male	Yes	EUROPE	Yes	FL resident	03/30/20
37,448	Volusia	56	Female	Yes	NY	No	FL resident	03/30/20
37,449	Volusia	62	Male	Yes	FL; NY	Unknown	FL resident	03/30/20
37,450	Volusia	27	Male	No		Yes	FL resident	03/30/20
37,451	Volusia	26	Female	Yes	FL; SC	No	FL resident	03/30/20
37,452	Volusia	66	Female	Yes	NJ	Yes	FL resident	03/30/20
37,453	Volusia	70	Male	No		Yes	FL resident	03/30/20
37,454	Volusia	58	Female	No		Yes	FL resident	03/30/20
37,455	Volusia	40	Female	No		Yes	FL resident	03/30/20
37,456	Volusia	23	Male	No		Unknown	FL resident	03/31/20
37,457	Volusia	31	Male	No		No	FL resident	03/31/20
37,458	Volusia	31	Female	Yes	FL; NY	No	FL resident	03/31/20
37,459	Volusia	61	Male	Yes	NJ	Yes	FL resident	03/31/20
37,460	Volusia	33	Male	Yes	FL; GA; LA; TX	Unknown	FL resident	03/31/20
37,461	Volusia	75	Male	No		No	FL resident	03/31/20
37,462	Volusia	20	Female	No		Unknown	FL resident	03/31/20
37,463	Volusia	66	Female	Yes	FRANCE; PUERTO RICO	Yes	FL resident	03/31/20
37,464	Volusia	70	Male	No		Yes	FL resident	04/01/20
37,465	Volusia	41	Female	No		Yes	FL resident	04/01/20
37,466	Volusia	52	Male	No		Unknown	FL resident	04/01/20
37,467	Volusia	65	Female	Yes	NY	No	FL resident	04/01/20
37,468	Volusia	31	Male	No		Yes	FL resident	04/01/20
37,469	Volusia	70	Male	No		No	FL resident	04/01/20
37,470	Volusia	52	Female	No		Yes	FL resident	04/01/20
37,471	Volusia	42	Male	Yes	FL; NY	No	FL resident	04/01/20
37,472	Volusia	61	Male	No		Yes	FL resident	04/01/20
37,473	Volusia	78	Female	Yes	ECUADOR	Yes	FL resident	04/01/20
37,474	Volusia	50	Male	No		No	FL resident	04/01/20
37,475	Volusia	63	Male	Yes	CA; FL	No	FL resident	04/01/20
37,476	Volusia	54	Female	No		Yes	FL resident	04/01/20
37,477	Volusia	49	Female	No		Unknown	FL resident	04/01/20
37,478	Volusia	75	Male	No		No	FL resident	04/01/20
37,479	Volusia	83	Female	Yes	NY	Yes	FL resident	04/01/20
37,480	Volusia	71	Female	Yes	ECUADOR	Yes	FL resident	04/01/20

# Coronavirus: line list of cases

Data verified as of May 6, 2020 at 10 AM

Data in this report are provisional and subject to change.

Case	County	Age	Gender	Travel related	Travel detail	Contact with a confirmed case	Jurisdiction	Date case counted
37,481	Volusia	35	Female	No		Yes	FL resident	04/01/20
37,482	Volusia	73	Male	Yes	CA	No	FL resident	04/01/20
37,483	Volusia	30	Female	Yes	NJ	No	FL resident	04/01/20
37,484	Volusia	72	Female	No		Yes	FL resident	04/02/20
37,485	Volusia	59	Male	No		Unknown	FL resident	04/02/20
37,486	Volusia	69	Male	No		No	FL resident	04/02/20
37,487	Volusia	62	Male	No		Yes	FL resident	04/02/20
37,488	Volusia	65	Male	No		No	FL resident	04/02/20
37,489	Volusia	72	Female	Yes	LA	Yes	FL resident	04/02/20
37,490	Volusia	64	Female	No		No	FL resident	04/02/20
37,491	Volusia	31	Female	No		No	FL resident	04/02/20
37,492	Volusia	33	Female	No		Yes	FL resident	04/02/20
37,493	Volusia	33	Male	Yes	FL; MO; NC; TX	No	FL resident	04/02/20
37,494	Volusia	55	Female	Yes	FL; NY	Yes	FL resident	04/02/20
37,495	Volusia	83	Male	No		No	FL resident	04/02/20
37,496	Volusia	40	Male	No		Yes	FL resident	04/03/20
37,497	Volusia	73	Male	No		No	FL resident	04/03/20
37,498	Volusia	32	Male	No		Yes	FL resident	04/03/20
37,499	Volusia	68	Male	No		No	FL resident	04/03/20
37,500	Volusia	36	Female	No		Yes	FL resident	04/03/20
37,501	Volusia	55	Male	No		No	FL resident	04/03/20
37,502	Volusia	73	Female	No		Yes	FL resident	04/03/20
37,503	Volusia	54	Male	No		Yes	FL resident	04/03/20
37,504	Volusia	63	Male	No		No	FL resident	04/03/20
37,505	Volusia	34	Female	No		No	FL resident	04/03/20
37,506	Volusia	81	Female	No		Unknown	FL resident	04/03/20
37,507	Volusia	63	Male	No		Yes	FL resident	04/03/20
37,508	Volusia	38	Female	No		Yes	FL resident	04/03/20
37,509	Volusia	24	Male	No		Unknown	FL resident	04/04/20
37,510	Volusia	35	Male	No		Unknown	FL resident	04/04/20
37,511	Volusia	28	Female	No		Yes	FL resident	04/04/20
37,512	Volusia	44	Female	No		Unknown	FL resident	04/04/20
37,513	Volusia	71	Male	Yes	GA	Yes	FL resident	04/04/20
37,514	Volusia	59	Male	No		No	FL resident	04/04/20
37,515	Volusia	55	Female	No		Yes	FL resident	04/04/20
37,516	Volusia	65	Female	No		No	FL resident	04/04/20
37,517	Volusia	45	Female	No		No	FL resident	04/04/20
37,518	Volusia	65	Male	No		Yes	FL resident	04/04/20
37,519	Volusia	46	Female	No		Yes	FL resident	04/04/20
37,520	Volusia	53	Male	Yes	ECUADOR	Yes	FL resident	04/04/20
37,521	Volusia	28	Male	No		Yes	FL resident	04/04/20
37,522	Volusia	44	Male	No		Yes	FL resident	04/05/20
37,523	Volusia	47	Male	No		No	FL resident	04/05/20
37,524	Volusia	61	Male	Yes	FL; LA; MA	No	FL resident	04/05/20
37,525	Volusia	69	Female	Yes	DOMINICAN REPUBLIC	No	FL resident	04/05/20
37,526	Volusia	49	Female	No		Yes	FL resident	04/05/20
37,527	Volusia	44	Male	Yes	FL; UT	No	FL resident	04/05/20
37,528	Volusia	75	Female	No		No	FL resident	04/05/20
37,529	Volusia	60	Male	No		Yes	FL resident	04/05/20
37,530	Volusia	65	Male	No		Yes	FL resident	04/05/20
37,531	Volusia	31	Male	No		Yes	FL resident	04/05/20
37,532	Volusia	28	Female	Yes	FL; LA	Yes	FL resident	04/06/20
37,533	Volusia	62	Male	Yes	FL; NY	Yes	FL resident	04/06/20
37,534	Volusia	65	Female	No		No	FL resident	04/06/20
37,535	Volusia	56	Male	Yes	FL; OH	Yes	FL resident	04/06/20
37,536	Volusia	26	Male	No		Yes	FL resident	04/06/20
37,537	Volusia	23	Female	No		Unknown	FL resident	04/08/20
37,538	Volusia	68	Male	No		Unknown	FL resident	04/08/20
37,539	Volusia	53	Female	No		Yes	FL resident	04/08/20
37,540	Volusia	72	Male	No		No	FL resident	04/08/20
37,541	Volusia	51	Female	No		No	FL resident	04/08/20
37,542	Volusia	80	Female	No		Unknown	FL resident	04/08/20

# Coronavirus: line list of cases

Data verified as of May 6, 2020 at 10 AM

Data in this report are provisional and subject to change.

Case	County	Age	Gender	Travel related	Travel detail	Contact with a confirmed case	Jurisdiction	Date case counted
37,543	Volusia	46	Male	No		No	FL resident	04/08/20
37,544	Volusia	73	Male	No		No	FL resident	04/08/20
37,545	Volusia	61	Female	No		Yes	FL resident	04/08/20
37,546	Volusia	25	Female	No		Yes	FL resident	04/08/20
37,547	Volusia	92	Female	No		Yes	FL resident	04/08/20
37,548	Volusia	91	Female	No		Unknown	FL resident	04/08/20
37,549	Volusia	84	Male	No		Yes	FL resident	04/08/20
37,550	Volusia	64	Male	No		Yes	FL resident	04/08/20
37,551	Volusia	82	Female	No		Yes	FL resident	04/08/20
37,552	Volusia	69	Male	Yes	CT	No	FL resident	04/09/20
37,553	Volusia	62	Male	Yes	IRELAND	No	FL resident	04/09/20
37,554	Volusia	63	Female	No		No	FL resident	04/09/20
37,555	Volusia	42	Female	No		Yes	FL resident	04/09/20
37,556	Volusia	21	Female	No		Yes	FL resident	04/09/20
37,557	Volusia	71	Male	No		Yes	FL resident	04/09/20
37,558	Volusia	29	Male	Yes	GA	Yes	FL resident	04/09/20
37,559	Volusia	22	Female	No		No	FL resident	04/10/20
37,560	Volusia	48	Female	No		Yes	FL resident	04/10/20
37,561	Volusia	47	Male	No		Yes	FL resident	04/10/20
37,562	Volusia	38	Female	No		No	FL resident	04/10/20
37,563	Volusia	1	Male	No		No	FL resident	04/10/20
37,564	Volusia	89	Female	No		Yes	FL resident	04/10/20
37,565	Volusia	55	Female	No		No	FL resident	04/10/20
37,566	Volusia	37	Female	No		No	FL resident	04/10/20
37,567	Volusia	40	Female	No		No	FL resident	04/10/20
37,568	Volusia	29	Male	No		Unknown	FL resident	04/11/20
37,569	Volusia	10	Female	Yes	MEXICO	Yes	FL resident	04/11/20
37,570	Volusia	35	Male	No		Yes	FL resident	04/11/20
37,571	Volusia	54	Female	No		Yes	FL resident	04/11/20
37,572	Volusia	74	Male	No		Yes	FL resident	04/11/20
37,573	Volusia	79	Female	No		No	FL resident	04/12/20
37,574	Volusia	20	Male	No		Yes	FL resident	04/12/20
37,575	Volusia	50	Female	No		No	FL resident	04/12/20
37,576	Volusia	18	Female	No		Yes	FL resident	04/12/20
37,577	Volusia	59	Female	No		Yes	FL resident	04/12/20
37,578	Volusia	90	Female	No		Yes	FL resident	04/12/20
37,579	Volusia	46	Male	No		No	FL resident	04/12/20
37,580	Volusia	36	Female	No		Yes	FL resident	04/12/20
37,581	Volusia	61	Male	No		No	FL resident	04/12/20
37,582	Volusia	59	Male	Yes	IL; KY; NV	Yes	FL resident	04/12/20
37,583	Volusia	36	Female	No		No	FL resident	04/12/20
37,584	Volusia	31	Male	No		No	FL resident	04/12/20
37,585	Volusia	79	Female	Yes	NY	Yes	FL resident	04/12/20
37,586	Volusia	29	Male	No		Unknown	FL resident	04/13/20
37,587	Volusia	68	Female	No		Yes	FL resident	04/13/20
37,588	Volusia	74	Female	No		No	FL resident	04/13/20
37,589	Volusia	48	Male	No		Yes	FL resident	04/13/20
37,590	Volusia	30	Female	No		Yes	FL resident	04/13/20
37,591	Volusia	50	Female	No		Yes	FL resident	04/13/20
37,592	Volusia	46	Male	No		No	FL resident	04/13/20
37,593	Volusia	65	Female	No		Yes	FL resident	04/13/20
37,594	Volusia	90	Female	No		No	FL resident	04/13/20
37,595	Volusia	37	Male	No		Yes	FL resident	04/13/20
37,596	Volusia	46	Female	No		Unknown	FL resident	04/14/20
37,597	Volusia	36	Male	Yes	GA	Yes	FL resident	04/14/20
37,598	Volusia	56	Female	No		Yes	FL resident	04/14/20
37,599	Volusia	59	Male	No		Yes	FL resident	04/14/20
37,600	Volusia	61	Male	No		No	FL resident	04/14/20
37,601	Volusia	73	Female	No		Yes	FL resident	04/14/20
37,602	Volusia	59	Female	No		Yes	FL resident	04/14/20
37,603	Volusia	60	Male	Yes	FL; NY	Unknown	FL resident	04/15/20
37,604	Volusia	46	Female	No		Yes	FL resident	04/15/20

# Coronavirus: line list of cases

Data verified as of May 6, 2020 at 10 AM

Data in this report are provisional and subject to change.

Case	County	Age	Gender	Travel related	Travel detail	Contact with a confirmed case	Jurisdiction	Date case counted
37,605	Volusia	49	Male	No		Yes	FL resident	04/15/20
37,606	Volusia	68	Female	No		No	FL resident	04/15/20
37,607	Volusia	42	Male	No		Yes	FL resident	04/15/20
37,608	Volusia	97	Female	No		Yes	FL resident	04/15/20
37,609	Volusia	19	Male	Yes	FL; NY	Yes	FL resident	04/15/20
37,610	Volusia	73	Male	No		Yes	FL resident	04/15/20
37,611	Volusia	49	Male	No		Yes	FL resident	04/15/20
37,612	Volusia	29	Male	No		Unknown	FL resident	04/15/20
37,613	Volusia	62	Male	No		Unknown	FL resident	04/15/20
37,614	Volusia	51	Male	No		Yes	FL resident	04/15/20
37,615	Volusia	47	Male	No		Unknown	FL resident	04/15/20
37,616	Volusia	35	Male	No		Unknown	FL resident	04/15/20
37,617	Volusia	34	Male	No		Yes	FL resident	04/15/20
37,618	Volusia	78	Male	No		Yes	FL resident	04/15/20
37,619	Volusia	25	Female	No		No	FL resident	04/15/20
37,620	Volusia	58	Male	No		Yes	FL resident	04/15/20
37,621	Volusia	68	Female	No		Yes	FL resident	04/15/20
37,622	Volusia	51	Female	No		Yes	FL resident	04/15/20
37,623	Volusia	75	Male	No		Yes	FL resident	04/15/20
37,624	Volusia	64	Male	No		Yes	FL resident	04/15/20
37,625	Volusia	51	Female	No		Yes	FL resident	04/16/20
37,626	Volusia	46	Female	No		No	FL resident	04/16/20
37,627	Volusia	45	Male	No		No	FL resident	04/16/20
37,628	Volusia	33	Male	No		No	FL resident	04/16/20
37,629	Volusia	69	Female	No		Yes	FL resident	04/16/20
37,630	Volusia	51	Male	No		Yes	FL resident	04/16/20
37,631	Volusia	94	Female	No		Yes	FL resident	04/16/20
37,632	Volusia	46	Male	Yes	MO	Yes	FL resident	04/16/20
37,633	Volusia	70	Male	No		Yes	FL resident	04/16/20
37,634	Volusia	43	Male	Yes	FL; PA	Yes	FL resident	04/16/20
37,635	Volusia	64	Female	Yes	FL; PUERTO RICO	Yes	FL resident	04/16/20
37,636	Volusia	12	Male	No		Yes	FL resident	04/16/20
37,637	Volusia	70	Male	No		Yes	FL resident	04/16/20
37,638	Volusia	85	Male	No		Yes	FL resident	04/16/20
37,639	Volusia	33	Male	Yes	CA; NV; TX	No	FL resident	04/17/20
37,640	Volusia	68	Male	No		No	FL resident	04/17/20
37,641	Volusia	52	Female	No		No	FL resident	04/17/20
37,642	Volusia	72	Male	No		Unknown	FL resident	04/17/20
37,643	Volusia	74	Male	No		Yes	FL resident	04/17/20
37,644	Volusia	73	Male	No		Yes	FL resident	04/17/20
37,645	Volusia	78	Male	No		Yes	FL resident	04/17/20
37,646	Volusia	50	Male	No		Unknown	FL resident	04/17/20
37,647	Volusia	71	Male	No		Unknown	FL resident	04/17/20
37,648	Volusia	42	Female	No		Yes	FL resident	04/17/20
37,649	Volusia	63	Male	No		Unknown	FL resident	04/17/20
37,650	Volusia	39	Female	No		Yes	FL resident	04/17/20
37,651	Volusia	22	Female	No		Yes	FL resident	04/17/20
37,652	Volusia	56	Male	No		Yes	FL resident	04/17/20
37,653	Volusia	86	Male	No		Unknown	FL resident	04/17/20
37,654	Volusia	34	Female	No		Yes	FL resident	04/17/20
37,655	Volusia	15	Male	Yes	MEXICO	Yes	FL resident	04/17/20
37,656	Volusia	65	Female	Unknown		Unknown	FL resident	04/17/20
37,657	Volusia	92	Female	No		Yes	FL resident	04/17/20
37,658	Volusia	27	Male	No		Yes	FL resident	04/17/20
37,659	Volusia	20	Female	No		Yes	FL resident	04/18/20
37,660	Volusia	29	Male	No		No	FL resident	04/18/20
37,661	Volusia	31	Female	No		Yes	FL resident	04/18/20
37,662	Volusia	65	Male	No		No	FL resident	04/18/20
37,663	Volusia	51	Male	No		Yes	FL resident	04/18/20
37,664	Volusia	73	Male	No		Yes	FL resident	04/18/20
37,665	Volusia	72	Male	No		Yes	FL resident	04/18/20
37,666	Volusia	64	Male	Yes	FL; PUERTO RICO	Yes	FL resident	04/18/20

# Coronavirus: line list of cases

Data verified as of May 6, 2020 at 10 AM

Data in this report are provisional and subject to change.

Case	County	Age	Gender	Travel related	Travel detail	Contact with a confirmed case	Jurisdiction	Date case counted
37,667	Volusia	43	Male	No		Yes	FL resident	04/18/20
37,668	Volusia	40	Male	No		Yes	FL resident	04/18/20
37,669	Volusia	34	Male	No		Yes	FL resident	04/18/20
37,670	Volusia	56	Male	No		Unknown	FL resident	04/18/20
37,671	Volusia	53	Male	No		Yes	FL resident	04/18/20
37,672	Volusia	42	Male	No		Yes	FL resident	04/18/20
37,673	Volusia	36	Male	Unknown		Unknown	FL resident	04/18/20
37,674	Volusia	48	Male	No		Yes	FL resident	04/18/20
37,675	Volusia	45	Male	No		Unknown	FL resident	04/18/20
37,676	Volusia	68	Male	No		Yes	FL resident	04/18/20
37,677	Volusia	42	Male	No		Yes	FL resident	04/18/20
37,678	Volusia	57	Male	No		Yes	FL resident	04/18/20
37,679	Volusia	51	Male	No		Yes	FL resident	04/18/20
37,680	Volusia	60	Male	No		Yes	FL resident	04/18/20
37,681	Volusia	70	Male	No		Yes	FL resident	04/18/20
37,682	Volusia	43	Male	No		Yes	FL resident	04/18/20
37,683	Volusia	52	Male	Unknown		Yes	FL resident	04/18/20
37,684	Volusia	54	Male	No		Yes	FL resident	04/18/20
37,685	Volusia	46	Male	No		Yes	FL resident	04/18/20
37,686	Volusia	32	Male	No		Yes	FL resident	04/18/20
37,687	Volusia	50	Male	No		Yes	FL resident	04/18/20
37,688	Volusia	34	Male	No		Yes	FL resident	04/18/20
37,689	Volusia	62	Male	No		Yes	FL resident	04/18/20
37,690	Volusia	58	Male	No		Yes	FL resident	04/18/20
37,691	Volusia	59	Male	No		Yes	FL resident	04/18/20
37,692	Volusia	22	Male	No		Yes	FL resident	04/18/20
37,693	Volusia	36	Male	No		Yes	FL resident	04/18/20
37,694	Volusia	38	Male	No		Yes	FL resident	04/18/20
37,695	Volusia	57	Male	No		Yes	FL resident	04/18/20
37,696	Volusia	55	Male	No		Yes	FL resident	04/18/20
37,697	Volusia	45	Male	No		Yes	FL resident	04/18/20
37,698	Volusia	70	Male	No		Yes	FL resident	04/18/20
37,699	Volusia	29	Male	Yes	GA	Yes	FL resident	04/19/20
37,700	Volusia	26	Female	No		Yes	FL resident	04/19/20
37,701	Volusia	41	Female	No		Yes	FL resident	04/19/20
37,702	Volusia	36	Female	No		Yes	FL resident	04/19/20
37,703	Volusia	29	Male	No		Yes	FL resident	04/19/20
37,704	Volusia	51	Male	No		Yes	FL resident	04/19/20
37,705	Volusia	21	Female	Yes	PA	Yes	FL resident	04/19/20
37,706	Volusia	52	Female	No		Yes	FL resident	04/19/20
37,707	Volusia	44	Female	No		Yes	FL resident	04/19/20
37,708	Volusia	49	Male	No		Unknown	FL resident	04/19/20
37,709	Volusia	43	Male	No		Unknown	FL resident	04/19/20
37,710	Volusia	64	Female	No		Yes	FL resident	04/20/20
37,711	Volusia	88	Female	No		Yes	FL resident	04/20/20
37,712	Volusia	50	Female	No		No	FL resident	04/20/20
37,713	Volusia	88	Male	No		Yes	FL resident	04/20/20
37,714	Volusia	68	Male	No		Yes	FL resident	04/20/20
37,715	Volusia	75	Male	No		No	FL resident	04/20/20
37,716	Volusia	38	Female	No		Yes	FL resident	04/20/20
37,717	Volusia	64	Male	Yes	FL; NY	No	FL resident	04/20/20
37,718	Volusia	90	Female	No		No	FL resident	04/20/20
37,719	Volusia	51	Female	No		Yes	FL resident	04/20/20
37,720	Volusia	80	Male	No		Yes	FL resident	04/20/20
37,721	Volusia	85	Female	No		Yes	FL resident	04/20/20
37,722	Volusia	87	Female	No		Yes	FL resident	04/20/20
37,723	Volusia	92	Female	No		Yes	FL resident	04/20/20
37,724	Volusia	86	Male	No		Yes	FL resident	04/20/20
37,725	Volusia	42	Female	No		Yes	FL resident	04/20/20
37,726	Volusia	12	Female	No		Yes	FL resident	04/21/20
37,727	Volusia	62	Male	No		No	FL resident	04/21/20
37,728	Volusia	30	Male	No		Yes	FL resident	04/21/20



# Coronavirus: line list of cases

Data verified as of May 6, 2020 at 10 AM

Data in this report are provisional and subject to change.

Case	County	Age	Gender	Travel related	Travel detail	Contact with a confirmed case	Jurisdiction	Date case counted
37,729	Volusia	56	Male	No		No	FL resident	04/21/20
37,730	Volusia	39	Female	No		Yes	FL resident	04/21/20
37,731	Volusia	41	Male	No		Yes	FL resident	04/21/20
37,732	Volusia	88	Female	No		Yes	FL resident	04/21/20
37,733	Volusia	92	Female	No		Yes	FL resident	04/21/20
37,734	Volusia	94	Female	No		Yes	FL resident	04/21/20
37,735	Volusia	102	Female	No		Yes	FL resident	04/21/20
37,736	Volusia	88	Female	No		Yes	FL resident	04/21/20
37,737	Volusia	92	Male	No		Yes	FL resident	04/21/20
37,738	Volusia	81	Male	No		Yes	FL resident	04/21/20
37,739	Volusia	92	Female	No		Yes	FL resident	04/21/20
37,740	Volusia	95	Male	No		Yes	FL resident	04/21/20
37,741	Volusia	40	Female	Yes	NY	Yes	FL resident	04/21/20
37,742	Volusia	47	Female	No		Yes	FL resident	04/21/20
37,743	Volusia	34	Female	No		Yes	FL resident	04/21/20
37,744	Volusia	71	Male	No		Yes	FL resident	04/22/20
37,745	Volusia	21	Female	Yes	FL; NY	No	FL resident	04/22/20
37,746	Volusia	32	Female	No		Yes	FL resident	04/22/20
37,747	Volusia	28	Male	No		Yes	FL resident	04/22/20
37,748	Volusia	53	Female	No		Yes	FL resident	04/22/20
37,749	Volusia	82	Male	No		Unknown	FL resident	04/22/20
37,750	Volusia	49	Female	No		Yes	FL resident	04/22/20
37,751	Volusia	88	Female	No		Yes	FL resident	04/22/20
37,752	Volusia	64	Female	No		No	FL resident	04/23/20
37,753	Volusia	67	Female	No		No	FL resident	04/23/20
37,754	Volusia	23	Male	No		No	FL resident	04/23/20
37,755	Volusia	9	Female	No		Unknown	FL resident	04/23/20
37,756	Volusia	54	Male	No		Yes	FL resident	04/23/20
37,757	Volusia	45	Female	No		No	FL resident	04/23/20
37,758	Volusia	57	Male	No		Unknown	FL resident	04/23/20
37,759	Volusia	58	Male	No		Yes	FL resident	04/23/20
37,760	Volusia	63	Male	No		Yes	FL resident	04/23/20
37,761	Volusia	38	Male	No		Yes	FL resident	04/23/20
37,762	Volusia	61	Male	No		Yes	FL resident	04/23/20
37,763	Volusia	63	Male	No		Yes	FL resident	04/23/20
37,764	Volusia	30	Male	No		Yes	FL resident	04/23/20
37,765	Volusia	50	Male	No		Yes	FL resident	04/23/20
37,766	Volusia	50	Male	No		Yes	FL resident	04/23/20
37,767	Volusia	50	Male	No		Yes	FL resident	04/23/20
37,768	Volusia	40	Male	No		Yes	FL resident	04/23/20
37,769	Volusia	54	Male	No		Yes	FL resident	04/23/20
37,770	Volusia	56	Male	No		Yes	FL resident	04/23/20
37,771	Volusia	58	Male	No		Yes	FL resident	04/23/20
37,772	Volusia	36	Male	No		Yes	FL resident	04/23/20
37,773	Volusia	66	Male	No		Yes	FL resident	04/23/20
37,774	Volusia	52	Male	No		Yes	FL resident	04/23/20
37,775	Volusia	47	Male	No		Yes	FL resident	04/23/20
37,776	Volusia	60	Male	No		Yes	FL resident	04/23/20
37,777	Volusia	49	Male	No		Yes	FL resident	04/23/20
37,778	Volusia	51	Male	No		Yes	FL resident	04/23/20
37,779	Volusia	47	Male	No		Yes	FL resident	04/23/20
37,780	Volusia	42	Male	No		Yes	FL resident	04/23/20
37,781	Volusia	47	Male	No		Yes	FL resident	04/23/20
37,782	Volusia	49	Male	No		Yes	FL resident	04/23/20
37,783	Volusia	53	Male	No		Yes	FL resident	04/23/20
37,784	Volusia	67	Male	No		Yes	FL resident	04/23/20
37,785	Volusia	35	Male	No		Yes	FL resident	04/23/20
37,786	Volusia	58	Male	No		Yes	FL resident	04/23/20
37,787	Volusia	57	Male	No		Yes	FL resident	04/23/20
37,788	Volusia	43	Male	No		Yes	FL resident	04/23/20
37,789	Volusia	34	Male	No		Yes	FL resident	04/23/20
37,790	Volusia	29	Male	No		Yes	FL resident	04/23/20

# Coronavirus: line list of cases

Data verified as of May 6, 2020 at 10 AM

Data in this report are provisional and subject to change.

Case	County	Age	Gender	Travel related	Travel detail	Contact with a confirmed case	Jurisdiction	Date case counted
37,791	Volusia	62	Male	No		Yes	FL resident	04/23/20
37,792	Volusia	69	Female	No		Yes	FL resident	04/23/20
37,793	Volusia	37	Male	No		Yes	FL resident	04/23/20
37,794	Volusia	52	Female	No		Yes	FL resident	04/23/20
37,795	Volusia	42	Male	No		Yes	FL resident	04/24/20
37,796	Volusia	32	Male	No		Yes	FL resident	04/24/20
37,797	Volusia	29	Female	No		Yes	FL resident	04/24/20
37,798	Volusia	62	Female	No		Yes	FL resident	04/24/20
37,799	Volusia	46	Female	No		Yes	FL resident	04/24/20
37,800	Volusia	28	Male	No		Yes	FL resident	04/24/20
37,801	Volusia	69	Female	No		Yes	FL resident	04/24/20
37,802	Volusia	27	Male	No		Yes	FL resident	04/24/20
37,803	Volusia	77	Female	No		No	FL resident	04/24/20
37,804	Volusia	32	Female	No		Yes	FL resident	04/24/20
37,805	Volusia	61	Male	No		Yes	FL resident	04/25/20
37,806	Volusia	69	Female	Yes	ARGENTINA; CA; FL	Yes	FL resident	04/25/20
37,807	Volusia	24	Male	No		No	FL resident	04/25/20
37,808	Volusia	55	Male	No		Yes	FL resident	04/25/20
37,809	Volusia	57	Male	No		Yes	FL resident	04/26/20
37,810	Volusia	62	Female	Yes	AZ; FL	No	FL resident	04/26/20
37,811	Volusia	15	Female	No		Yes	FL resident	04/26/20
37,812	Volusia	34	Male	Yes	UNITED ARAB EMIRATES; UNITED KINGDOM	No	FL resident	04/27/20
37,813	Volusia	49	Female	No		Yes	FL resident	04/27/20
37,814	Volusia	58	Female	No		Yes	FL resident	04/27/20
37,815	Volusia	28	Female	No		No	FL resident	04/27/20
37,816	Volusia	52	Female	No		Yes	FL resident	04/27/20
37,817	Volusia	56	Female	No		Yes	FL resident	04/27/20
37,818	Volusia	53	Female	No		Yes	FL resident	04/27/20
37,819	Volusia	60	Male	No		Yes	FL resident	04/28/20
37,820	Volusia	93	Male	No		Yes	FL resident	04/28/20
37,821	Volusia	88	Male	No		Yes	FL resident	04/28/20
37,822	Volusia	28	Female	No		Yes	FL resident	04/29/20
37,823	Volusia	15	Female	No		No	FL resident	04/29/20
37,824	Volusia	66	Male	No		No	FL resident	04/29/20
37,825	Volusia	29	Male	No		No	FL resident	04/29/20
37,826	Volusia	60	Female	No		No	FL resident	04/30/20
37,827	Volusia	22	Male	No		No	FL resident	04/30/20
37,828	Volusia	53	Male	No		Yes	FL resident	04/30/20
37,829	Volusia	52	Male	No		Yes	FL resident	04/30/20
37,830	Volusia	57	Male	No		Yes	FL resident	04/30/20
37,831	Volusia	47	Male	No		Yes	FL resident	04/30/20
37,832	Volusia	38	Male	No		Yes	FL resident	04/30/20
37,833	Volusia	65	Male	No		Yes	FL resident	04/30/20
37,834	Volusia	42	Male	No		Yes	FL resident	04/30/20
37,835	Volusia	66	Male	No		Yes	FL resident	04/30/20
37,836	Volusia	65	Male	No		Yes	FL resident	04/30/20
37,837	Volusia	38	Male	No		Yes	FL resident	04/30/20
37,838	Volusia	70	Male	No		Yes	FL resident	04/30/20
37,839	Volusia	69	Male	No		Yes	FL resident	04/30/20
37,840	Volusia	70	Male	No		Yes	FL resident	04/30/20
37,841	Volusia	67	Male	No		Yes	FL resident	04/30/20
37,842	Volusia	54	Male	No		Yes	FL resident	04/30/20
37,843	Volusia	58	Male	No		Yes	FL resident	04/30/20
37,844	Volusia	40	Male	No		Yes	FL resident	04/30/20
37,845	Volusia	59	Male	No		Yes	FL resident	04/30/20
37,846	Volusia	50	Male	No		Yes	FL resident	04/30/20
37,847	Volusia	33	Male	No		Yes	FL resident	04/30/20
37,848	Volusia	29	Male	No		Yes	FL resident	04/30/20
37,849	Volusia	65	Male	No		Yes	FL resident	04/30/20
37,850	Volusia	48	Male	No		Yes	FL resident	04/30/20
37,851	Volusia	48	Male	No		Yes	FL resident	04/30/20

# Coronavirus: line list of cases

Data verified as of May 6, 2020 at 10 AM

Data in this report are provisional and subject to change.

Case	County	Age	Gender	Travel related	Travel detail	Contact with a confirmed case	Jurisdiction	Date case counted
37,852	Volusia	67	Male	No		Yes	FL resident	04/30/20
37,853	Volusia	72	Male	No		Yes	FL resident	04/30/20
37,854	Volusia	70	Male	No		Yes	FL resident	04/30/20
37,855	Volusia	54	Male	No		Yes	FL resident	04/30/20
37,856	Volusia	67	Male	No		Yes	FL resident	04/30/20
37,857	Volusia	35	Male	No		Yes	FL resident	04/30/20
37,858	Volusia	44	Male	No		Yes	FL resident	04/30/20
37,859	Volusia	57	Male	No		Yes	FL resident	04/30/20
37,860	Volusia	51	Male	No		Yes	FL resident	04/30/20
37,861	Volusia	66	Male	No		Yes	FL resident	04/30/20
37,862	Volusia	33	Male	No		Yes	FL resident	04/30/20
37,863	Volusia	52	Male	No		Yes	FL resident	04/30/20
37,864	Volusia	59	Male	No		Yes	FL resident	04/30/20
37,865	Volusia	69	Male	No		Yes	FL resident	04/30/20
37,866	Volusia	57	Male	No		Yes	FL resident	04/30/20
37,867	Volusia	68	Male	No		Yes	FL resident	04/30/20
37,868	Volusia	68	Male	No		Yes	FL resident	04/30/20
37,869	Volusia	80	Female	No		Unknown	FL resident	04/30/20
37,870	Volusia	34	Female	No		Yes	FL resident	04/30/20
37,871	Volusia	61	Female	No		Yes	FL resident	05/01/20
37,872	Volusia	27	Female	No		Unknown	FL resident	05/01/20
37,873	Volusia	54	Male	No		Yes	FL resident	05/01/20
37,874	Volusia	70	Male	No		Yes	FL resident	05/01/20
37,875	Volusia	52	Male	No		Yes	FL resident	05/01/20
37,876	Volusia	66	Male	Yes	CO; FL	Yes	FL resident	05/01/20
37,877	Volusia	62	Male	Yes	AL; FL; MS; OH; OK	No	FL resident	05/01/20
37,878	Volusia	29	Male	No		Yes	FL resident	05/02/20
37,879	Volusia	60	Female	No		Yes	FL resident	05/02/20
37,880	Volusia	60	Female	No		Yes	FL resident	05/02/20
37,881	Volusia	61	Male	No		Unknown	FL resident	05/02/20
37,882	Volusia	54	Male	No		Unknown	FL resident	05/02/20
37,883	Volusia	59	Female	No		No	FL resident	05/02/20
37,884	Volusia	65	Male	No		Unknown	FL resident	05/02/20
37,885	Volusia	49	Male	No		Unknown	FL resident	05/02/20
37,886	Volusia	59	Female	No		Unknown	FL resident	05/02/20
37,887	Volusia	35	Female	No		Unknown	FL resident	05/02/20
37,888	Volusia	23	Male	Unknown			FL resident	05/02/20
37,889	Volusia	33	Female	No		No	FL resident	05/03/20
37,890	Volusia	53	Female	No		No	FL resident	05/03/20
37,891	Volusia	65	Female	No		Unknown	FL resident	05/03/20
37,892	Volusia	32	Female	Unknown		Yes	FL resident	05/04/20
37,893	Volusia	81	Male	No		Yes	FL resident	05/04/20
37,894	Volusia	80	Male	No		No	FL resident	05/04/20
37,895	Volusia	68	Male	No		No	FL resident	05/04/20
37,896	Volusia	74	Male	No		No	FL resident	05/05/20
37,897	Volusia	23	Female	No		No	FL resident	05/05/20
37,898	Volusia	55	Female	Unknown			FL resident	05/06/20
37,899	Volusia	73	Female	Yes	WV	Yes	Non-FL resident	03/26/20
37,900	Volusia	21	Female	Yes	CA	Unknown	Non-FL resident	03/29/20
37,901	Volusia	45	Male	Yes	NY	Yes	Non-FL resident	04/01/20
37,902	Volusia	76	Male	No		No	Non-FL resident	04/02/20
37,903	Volusia	32	Female	Yes	WA	Unknown	Non-FL resident	04/05/20
37,904	Volusia	82	Male	Yes	OR	Unknown	Non-FL resident	04/05/20
37,905	Volusia	85	Female	Yes	MN	Yes	Non-FL resident	04/06/20
37,906	Volusia	67	Female	Yes	NY	Yes	Non-FL resident	04/09/20
37,907	Volusia	73	Male	Yes	NY	Yes	Non-FL resident	04/09/20
37,908	Volusia	76	Female	Yes	MI		Non-FL resident	04/17/20
37,909	Volusia	79	Female	Yes	NY		Non-FL resident	04/30/20
37,910	Volusia	31	Male	No		Unknown	Non-FL resident	05/04/20
37,911	Wakulla	45	Female	No		Yes	FL resident	03/29/20
37,912	Wakulla	65	Male	No		Yes	FL resident	04/01/20
37,913	Wakulla	54	Female	No		Yes	FL resident	04/03/20

# Coronavirus: line list of cases

Data verified as of May 6, 2020 at 10 AM

Data in this report are provisional and subject to change.

Case	County	Age	Gender	Travel related	Travel detail	Contact with a confirmed case	Jurisdiction	Date case counted
37,914	Wakulla	27	Female	No		Yes	FL resident	04/03/20
37,915	Wakulla	53	Male	No		Yes	FL resident	04/04/20
37,916	Wakulla	35	Female	Yes	FL; FINLAND; INDIA; MOROCCO; UNITED KINGDOM	No	FL resident	04/04/20
37,917	Wakulla	26	Female	No		No	FL resident	04/07/20
37,918	Wakulla	46	Female	No		No	FL resident	04/12/20
37,919	Wakulla	31	Female	No		Yes	FL resident	04/12/20
37,920	Wakulla	47	Male	No		Yes	FL resident	04/12/20
37,921	Wakulla	26	Male	No		Yes	FL resident	04/12/20
37,922	Wakulla	32	Female	No		Yes	FL resident	04/12/20
37,923	Wakulla	24	Female	No		Unknown	FL resident	04/14/20
37,924	Wakulla	21	Female	No		Yes	FL resident	04/20/20
37,925	Wakulla	56	Female	No		Unknown	FL resident	04/22/20
37,926	Wakulla	22	Male	No		Yes	FL resident	04/23/20
37,927	Wakulla	63	Female	No		Yes	FL resident	04/23/20
37,928	Wakulla	47	Female	No		Yes	FL resident	04/23/20
37,929	Wakulla	19	Female	No		Yes	FL resident	04/23/20
37,930	Wakulla	41	Female	No		Yes	FL resident	04/25/20
37,931	Wakulla	65	Male	No		Yes	FL resident	04/26/20
37,932	Wakulla	43	Male	No		Yes	FL resident	04/29/20
37,933	Wakulla	86	Female	No		Yes	FL resident	05/04/20
37,934	Wakulla	59	Female	No		Yes	FL resident	05/04/20
37,935	Wakulla	47	Male	No		Unknown	FL resident	05/04/20
37,936	Wakulla	49	Female	No		Unknown	FL resident	05/04/20
37,937	Wakulla	57	Female	No		Unknown	FL resident	05/04/20
37,938	Wakulla	45	Female	Yes	GA	Unknown	Non-FL resident	04/16/20
37,939	Wakulla	84	Female	Unknown		Unknown	Non-FL resident	04/30/20
37,940	Walton	49	Male	No		No	FL resident	03/20/20
37,941	Walton	20	Female	Yes	FL; SPAIN	Unknown	FL resident	03/20/20
37,942	Walton	58	Male	No		Yes	FL resident	03/23/20
37,943	Walton	61	Female	Yes	COSTA RICA; FL	Yes	FL resident	03/23/20
37,944	Walton	49	Female	No		Yes	FL resident	03/24/20
37,945	Walton	58	Female	No		No	FL resident	03/27/20
37,946	Walton	72	Female	No		No	FL resident	03/27/20
37,947	Walton	52	Female	Yes	FL; IL	Unknown	FL resident	03/30/20
37,948	Walton	26	Female	No		Unknown	FL resident	03/31/20
37,949	Walton	90	Male	No		No	FL resident	03/31/20
37,950	Walton	76	Female	No		Unknown	FL resident	04/02/20
37,951	Walton	53	Male	No		Unknown	FL resident	04/03/20
37,952	Walton	32	Female	Yes	FL; NY	Unknown	FL resident	04/03/20
37,953	Walton	46	Female	No		Unknown	FL resident	04/04/20
37,954	Walton	43	Male	No		Unknown	FL resident	04/04/20
37,955	Walton	39	Male	No		Unknown	FL resident	04/06/20
37,956	Walton	26	Female	No		Unknown	FL resident	04/06/20
37,957	Walton	65	Female	No		No	FL resident	04/06/20
37,958	Walton	62	Female	No		Unknown	FL resident	04/09/20
37,959	Walton	78	Female	No		Unknown	FL resident	04/11/20
37,960	Walton	37	Female	No		Unknown	FL resident	04/11/20
37,961	Walton	41	Male	No		Yes	FL resident	04/17/20
37,962	Walton	52	Female	No		Yes	FL resident	04/17/20
37,963	Walton	28	Male	No		No	FL resident	04/18/20
37,964	Walton	31	Female	No		Yes	FL resident	04/23/20
37,965	Walton	60	Female	No		Unknown	FL resident	04/23/20
37,966	Walton	39	Male	No		Yes	FL resident	04/24/20
37,967	Walton	72	Female	No		Yes	FL resident	04/29/20
37,968	Walton	55	Female	No		Yes	FL resident	04/29/20
37,969	Walton	84	Male	No		Yes	FL resident	04/29/20
37,970	Walton	26	Male	No		Yes	FL resident	05/01/20
37,971	Walton	71	Male	No		No	FL resident	05/01/20
37,972	Walton	94	Female	No		Yes	FL resident	05/01/20
37,973	Walton	66	Male	No		Yes	FL resident	05/01/20
37,974	Walton	60	Male	No		Yes	FL resident	05/01/20

# Coronavirus: line list of cases

Data verified as of May 6, 2020 at 10 AM

Data in this report are provisional and subject to change.

Case	County	Age	Gender	Travel related	Travel detail	Contact with a confirmed case	Jurisdiction	Date case counted
37,975	Walton	70	Female	No		Yes	FL resident	05/02/20
37,976	Walton	87	Male	No		Yes	FL resident	05/02/20
37,977	Walton	73	Female	No		Yes	FL resident	05/02/20
37,978	Walton	91	Female	No		Yes	FL resident	05/02/20
37,979	Walton	67	Female	No		Yes	FL resident	05/02/20
37,980	Walton	39	Male	No		Yes	FL resident	05/02/20
37,981	Walton	6	Female	Unknown			FL resident	05/06/20
37,982	Walton	77	Female	Yes	FL; MI	Yes	Non-FL resident	03/18/20
37,983	Walton	22	Female	Yes	FL; TX	Unknown	Non-FL resident	03/23/20
37,984	Walton	78	Male	No		Yes	Non-FL resident	03/23/20
37,985	Walton	45	Male	No		Unknown	Non-FL resident	03/23/20
37,986	Walton	79	Male	Yes	FL; MI	Yes	Non-FL resident	03/23/20
37,987	Walton	38	Female	Yes	CA; FL	Unknown	Non-FL resident	03/24/20
37,988	Walton	72	Male	Yes	FL; IN	Yes	Non-FL resident	03/24/20
37,989	Walton	21	Female	Yes	FL; TN	Unknown	Non-FL resident	03/25/20
37,990	Walton	27	Female	Yes	AL; FL	Yes	Non-FL resident	05/03/20
37,991	Washington	53	Male	Yes	AL; FL	Unknown	FL resident	03/26/20
37,992	Washington	49	Male	No		No	FL resident	04/06/20
37,993	Washington	25	Female	No		Yes	FL resident	04/08/20
37,994	Washington	25	Male	No		Yes	FL resident	04/11/20
37,995	Washington	55	Female	No		Yes	FL resident	04/14/20
37,996	Washington	62	Male	No		Unknown	FL resident	04/18/20
37,997	Washington	59	Female	No		No	FL resident	04/20/20
37,998	Washington	54	Female	No		No	FL resident	04/21/20
37,999	Washington	31	Female	Yes	AL; FL	Yes	FL resident	04/21/20
38,000	Washington	56	Male	Yes	FL; GA	Yes	FL resident	04/21/20
38,001	Washington	57	Male	No		Yes	FL resident	04/24/20
38,002	Washington	59	Male	No		Yes	FL resident	04/24/20