

Coronavirus: summary of persons being monitored, persons under investigation, and cases

Data verified as of May 12, 2020 at 10 AM

Data in this report are provisional and subject to change.

Monitored persons: people the Florida Department of Health was notified of for possible monitoring because they are a contact of a case, traveled from China, or were identified by the Centers for Disease Control and Prevention (CDC) as a part of a airline/ship contact investigation	
Total reports	19,908
Total persons of high, medium, or unknown risk	16,812
High/medium/unknown risk still being monitored	1,374

Persons tested: includes test results received by the Department of Health from the state public health laboratory (BPHL), as well as commercial and hospital laboratories	
Total tested	580,316
Positive	41,923
Negative	537,681
Inconclusive	712
Awaiting testing	1,064

Confirmed cases	
Total cases	41,923
Florida residents	40,804
Non-Florida residents	1,119
Type of testing	
Florida residents	
Confirmed by BPHL/CDC	4,134
Positive by commercial/hospital lab	36,670
Non-Florida residents	
Confirmed by BPHL/CDC	128
Positive by commercial/hospital lab	991
Characteristics of Florida residents	
Hospitalized	7,418
Deaths	1,779
Hospitalized counts include anyone who was hospitalized at some point during their illness. It does not reflect the number of people currently hospitalized.	
Risk factors for Florida residents	
Traveled	1,902
Contact with confirmed case	17,130
Traveled and contact with confirmed case	1,746
Neither	20,026
Travel is unknown	8,297
Contact is unknown	8,484
Contact is pending	4,253
Travel can be unknown and contact can be unknown or pending for the same case, these numbers will sum to more than the "neither" total.	

Coronavirus: cases and laboratory testing over time

Data verified as of May 12, 2020 at 10 AM

Data in this report are provisional and subject to change.

Cases confirmed in Florida residents per day for the past 2 weeks

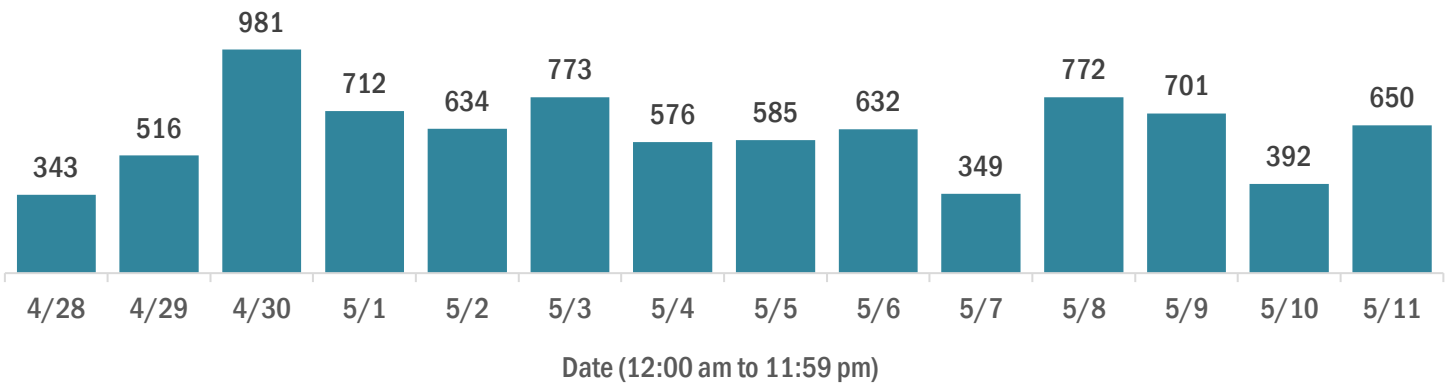

Laboratory testing for Florida residents and non-Florida residents over the past 2 weeks

Number of people tested per day

These counts include the number of people for whom the department received laboratory results by day. People tested on multiple days will be included for each day a new result was received. A person is only counted once for each day they are tested, regardless of whether multiple specimens are tested or multiple results are received.

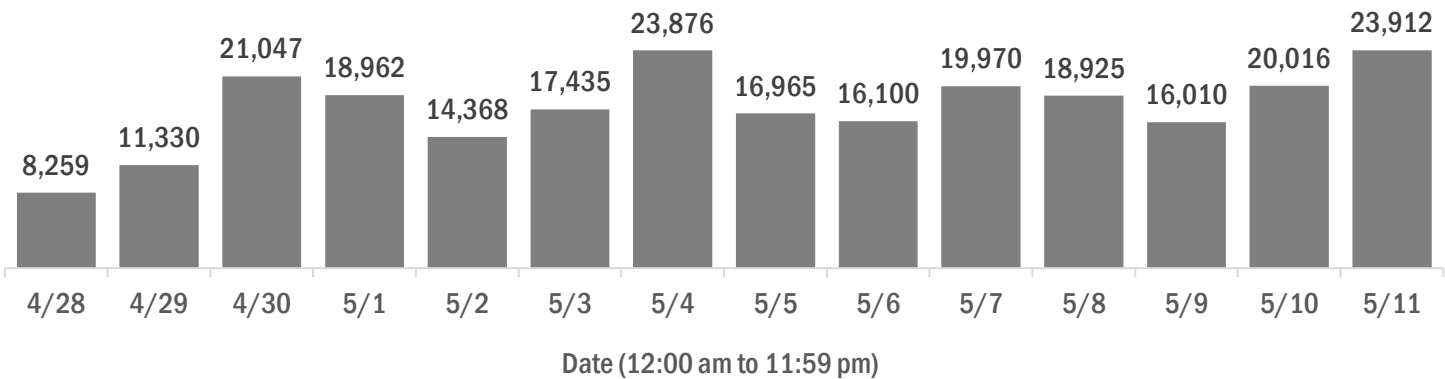

Number and percent of positive labs

The percent of positive results ranged from 4% to 10% over the past 2 weeks and was 6% yesterday.

These counts include the number of people for whom the department received laboratory results by day. People tested on multiple days will be included for each day a new result was received. A person is only counted once for each day they are tested, regardless of whether multiple specimens are tested or multiple results are received. If a person has a positive specimen and a negative specimen in the same day, only the positive result is counted.

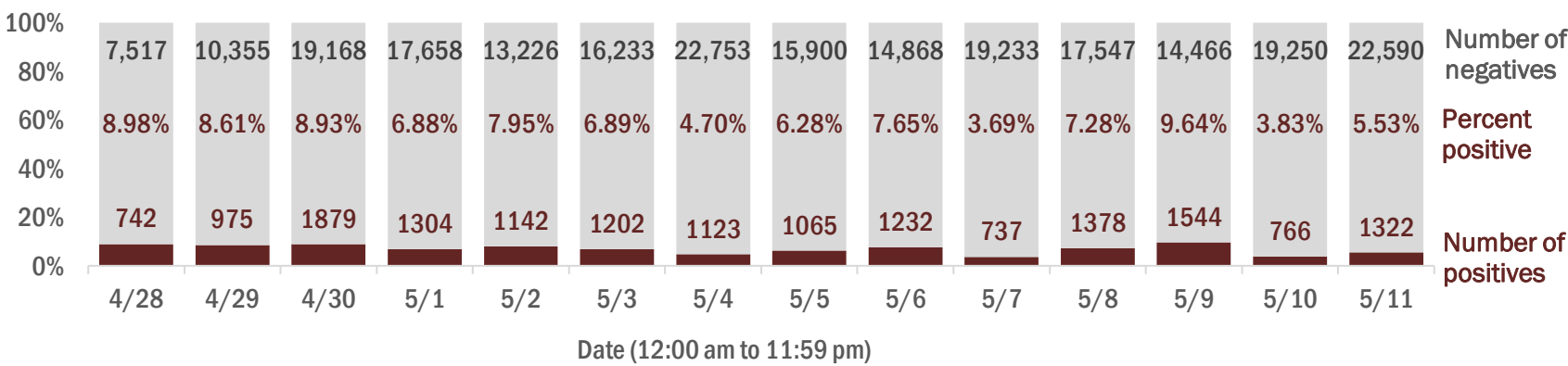

Percent positivity for new cases

The percent of positive results ranged from 2% to 5% over the past 2 weeks and was 3% yesterday.

This percent is the number of people who test positive for the first time divided by all the people tested that day, excluding people who have previously tested positive.

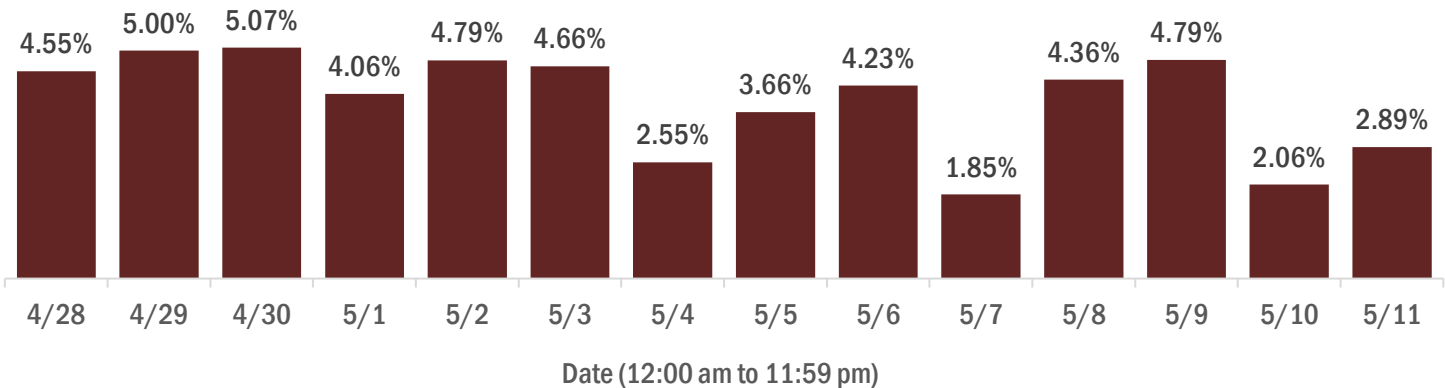

Coronavirus: characteristics of 40,804 Florida resident cases

Data verified as of May 12, 2020 at 10 AM

Data in this report are provisional and subject to change.

Age group	Cases		Hospitalizations		Deaths	
0-4 years	237	1%	16	0%	0	0%
5-14 years	510	1%	12	0%	0	0%
15-24 years	3,173	8%	111	1%	0	0%
25-34 years	6,096	15%	361	5%	14	1%
35-44 years	6,096	15%	606	8%	31	2%
45-54 years	7,216	18%	937	13%	73	4%
55-64 years	6,855	17%	1,301	18%	173	10%
65-74 years	5,000	12%	1,596	22%	393	22%
75-84 years	3,356	8%	1,451	20%	535	30%
85+ years	2,225	5%	1,027	14%	560	31%
Unknown	40	0%	0	0%	0	0%
Total	40,804		7,418		1,779	

Gender	Cases	
Male	20,261	50%
Female	20,517	50%
Unknown	26	0%
Total	40,804	

Ethnicity	Cases		Hospitalizations		Deaths	
Hispanic	13,211	32%	2,297	31%	376	21%
Non-Hispanic	19,346	47%	4,632	62%	1,247	70%
Unknown	8,247	20%	489	7%	156	9%
Total	40,804		7,418		1,779	

Race, ethnicity	Cases		Hospitalizations		Deaths	
White	21,875	54%	4,480	60%	1,200	67%
Hispanic	10,309	25%	1,756	24%	311	17%
Non-Hispanic	10,580	26%	2,573	35%	833	47%
Unknown ethnicity	986	2%	151	2%	56	3%
Black	8,174	20%	1,948	26%	388	22%
Hispanic	472	1%	120	2%	13	1%
Non-Hispanic	7,333	18%	1,766	24%	355	20%
Unknown ethnicity	369	1%	62	1%	20	1%
Other	3,504	9%	707	10%	111	6%
Hispanic	1,863	5%	371	5%	47	3%
Non-Hispanic	1,281	3%	269	4%	53	3%
Unknown ethnicity	360	1%	67	1%	11	1%
Unknown race	7,251	18%	283	4%	80	4%
Hispanic	567	1%	50	1%	5	0%
Non-Hispanic	152	0%	24	0%	6	0%
Unknown ethnicity	6,532	16%	209	3%	69	4%
Total	40,804		7,418		1,779	

Hospitalization counts include anyone who was hospitalized at some point during their illness. It does not reflect the number of people currently hospitalized. **Other race** includes any person with a race of American Indian/Alaskan native, Asian, native Hawaiian/Pacific Islander, or other.

Coronavirus: deaths in Florida residents and staff of long-term care facilities

Data verified as of May 12, 2020 at 10 AM

Data in this report are provisional and subject to change.

For current cases in residents or staff of long-term care facilities, please visit:
<https://floridahealthcovid19.gov/>

County	Deaths	
Dade	189	25%
Broward	91	12%
Palm Beach	79	11%
Manatee	46	6%
Pinellas	44	6%
Lee	40	5%
Sarasota	32	4%
Polk	23	3%
Charlotte	20	3%
Collier	19	3%
Suwannee	18	2%
Volusia	18	2%
Hillsborough	17	2%
Clay	14	2%
Escambia	14	2%
St. Lucie	11	1%
Duval	9	1%
Hendry	6	1%
Indian River	5	1%
Pasco	5	1%
Alachua	4	1%
Leon	4	1%

County	Deaths	
Okaloosa	4	1%
Orange	4	1%
Osceola	4	1%
Seminole	4	1%
Baker	3	0%
Madison	3	0%
Martin	3	0%
Bradford	2	0%
Brevard	2	0%
Jefferson	2	0%
Walton	2	0%
Hernando	1	0%
Lake	1	0%
Marion	1	0%
Nassau	1	0%
Total	745	

Note: cases are summarized by the county of usual residence. Residents and staff may be cases associated with facilities that are not in their county of usual residence, resulting in cases being included below for counties that do not have facilities with known cases.

Coronavirus: characteristics of 41,923 cases

Data verified as of May 12, 2020 at 10 AM

Data in this report are provisional and subject to change.

Tables below include cases in Florida residents and non-Florida residents.

All 67 Florida counties have confirmed cases:

County	FL resident		Non-FL resident	Total
Dade	14,218	<div></div> 35%	167	14,385
Broward	5,826	<div></div> 14%	147	5,973
Palm Beach	4,018	<div></div> 10%	75	4,093
Orange	1,468	<div></div> 4%	69	1,537
Hillsborough	1,420	<div></div> 3%	53	1,473
Lee	1,272	<div></div> 3%	45	1,317
Duval	1,148	<div></div> 3%	38	1,186
Pinellas	866	<div></div> 2%	43	909
Collier	773	<div></div> 2%	70	843
Manatee	791	<div></div> 2%	4	795
Polk	665	<div></div> 2%	10	675
Escambia	562	<div></div> 1%	97	659
Osceola	544	<div></div> 1%	36	580
Volusia	545	<div></div> 1%	12	557
Sarasota	419	<div></div> 1%	16	435
Seminole	412	<div></div> 1%	6	418
Charlotte	346	<div></div> 1%	1	347
Brevard	335	<div></div> 1%	11	346
Alachua	310	<div></div> 1%	14	324
Clay	301	<div></div> 1%	2	303
Pasco	293	<div></div> 1%	9	302
St. Lucie	281	<div></div> 1%	9	290
Martin	264	<div></div> 1%	10	274
Leon	251	<div></div> 1%	15	266
Lake	234	<div></div> 1%	12	246
Sumter	241	<div></div> 1%	3	244
St. Johns	214	<div></div> 1%	9	223
Marion	208	<div></div> 1%	5	213
Liberty	198	<div></div> 0%		198
Santa Rosa	177	<div></div> 0%	2	179
Okaloosa	162	<div></div> 0%	7	169
Hendry	159	<div></div> 0%		159
Suwannee	148	<div></div> 0%		148
Flagler	143	<div></div> 0%	4	147
Gadsden	136	<div></div> 0%	1	137

County	FL resident		Non-FL resident	Total
Jackson	125	<div></div> 0%	6	131
Putnam	127	<div></div> 0%		127
Citrus	107	<div></div> 0%		107
Columbia	104	<div></div> 0%	1	105
Indian River	91	<div></div> 0%	11	102
Hernando	95	<div></div> 0%	6	101
Highlands	98	<div></div> 0%	1	99
Monroe	87	<div></div> 0%	8	95
Bay	76	<div></div> 0%	1	77
Walton	54	<div></div> 0%	12	66
Madison	57	<div></div> 0%	4	61
Nassau	59	<div></div> 0%	2	61
Unknown	1	<div></div> 0%	56	57
Desoto	52	<div></div> 0%		52
Bradford	48	<div></div> 0%		48
Hardee	34	<div></div> 0%	2	36
Wakulla	29	<div></div> 0%	2	31
Jefferson	26	<div></div> 0%	2	28
Okeechobee	27	<div></div> 0%	1	28
Calhoun	27	<div></div> 0%		27
Baker	25	<div></div> 0%		25
Levy	22	<div></div> 0%		22
Hamilton	18	<div></div> 0%	1	19
Dixie	14	<div></div> 0%		14
Washington	12	<div></div> 0%		12
Holmes	10	<div></div> 0%		10
Glades	8	<div></div> 0%		8
Union	7	<div></div> 0%		7
Gilchrist	6	<div></div> 0%		6
Lafayette	5	<div></div> 0%		5
Taylor	3	<div></div> 0%		3
Franklin	1	<div></div> 0%	1	2
Gulf	1	<div></div> 0%		1
Total	40,804		1,119	41,923

Coronavirus: characteristics of 40,804 Florida resident cases

Data verified as of May 12, 2020 at 10 AM

Data in this report are provisional and subject to change.

The table below includes the cities and counties of residence for cases in Florida residents based on the patient's ZIP Code. Note that city is not always received as part of the initial notification and may be missing while the case is being investigated.

City and county	Cases
Miami, Dade	9,015
Hialeah, Dade	1,718
Fort Lauderdale, Broward	1,388
Hollywood, Broward	1,384
Orlando, Orange	1,115
Jacksonville, Duval	1,091
Tampa, Hillsborough	936
West Palm Beach, Palm Beach	777
Miami Beach, Dade	757
Homestead, Dade	602
Naples, Collier	592
Bradenton, Manatee	583
Pompano Beach, Broward	567
Fort Myers, Lee	535
Boca Raton, Palm Beach	532
Pensacola, Escambia	501
Lake Worth, Palm Beach	500
Boynton Beach, Palm Beach	457
Miramar, Broward	400
Kissimmee, Osceola	395
Delray Beach, Palm Beach	394
Saint Petersburg, Pinellas	314
Miami Gardens, Dade	311
North Miami Beach, Dade	284
Lakeland, Polk	273
Lehigh Acres, Lee	271
North Miami, Dade	268
Opa Locka, Dade	260
Sarasota, Sarasota	260
Gainesville, Alachua	257
Tallahassee, Leon	250
Cape Coral, Lee	242
Belle Glade, Palm Beach	232
Coral Springs, Broward	232
Port Charlotte, Charlotte	213
Port Saint Lucie, St. Lucie	200
Daytona Beach, Volusia	199
Bristol, Liberty	196
Jupiter, Palm Beach	193
Lake Worth Beach, Palm Beach	186
Davie, Broward	178
Sunrise, Broward	177
Immokalee, Collier	158
Aventura, Dade	157
Doral, Dade	152
Ocala, Marion	150
Plantation, Broward	146
Orange Park, Clay	142
Palm Beach Gardens, Palm Beach	141
Saint Cloud, Osceola	135
Live Oak, Suwannee	133
Tamarac, Broward	132
Margate, Broward	132
Deerfield Beach, Broward	131
Clewiston, Hendry	131
Weston, Broward	129
Clearwater, Pinellas	129
Coral Gables, Dade	128
South Miami, Dade	126

Coronavirus: characteristics of 40,804 Florida resident cases

Data verified as of May 12, 2020 at 10 AM

Data in this report are provisional and subject to change.

The table below includes the cities and counties of residence for cases in Florida residents based on the patient's ZIP Code. Note that city is not always received as part of the initial notification and may be missing while the case is being investigated.

City and county	Cases
Royal Palm Beach, Palm Beach	124
Bushnell, Sumter	118
Winter Haven, Polk	116
Melbourne, Brevard	116
Florida City, Dade	114
Palm Coast, Flagler	114
Largo, Pinellas	113
Palmetto, Manatee	112
Apopka, Orange	112
Punta Gorda, Charlotte	110
Wilton Manors, Broward	110
Sneads, Jackson	107
Hallandale, Broward	106
Pembroke Pines, Broward	106
Plant City, Hillsborough	103
North Lauderdale, Broward	101
Bonita Springs, Lee	99
Indiantown, Martin	99
Milton, Santa Rosa	99
Lake City, Columbia	97
Seminole, Pinellas	96
Stuart, Martin	95
Ormond Beach, Volusia	94
Wellington, Palm Beach	93
Sanford, Seminole	92
Riverview, Hillsborough	89
Saint Augustine, St. Johns	89
Oakland Park, Broward	88
Altamonte Springs, Seminole	88
Palatka, Putnam	83
Clermont, Lake	83
Quincy, Gadsden	81
Vero Beach, Indian River	81
Fort Pierce, St. Lucie	80
North Port, Sarasota	79
Deltona, Volusia	79
South Bay, Palm Beach	77
Brandon, Hillsborough	73
Green Cove Springs, Clay	72
Lauderhill, Broward	71
Coconut Creek, Broward	71
The Villages, Sumter	70
Davenport, Polk	66
Key Biscayne, Dade	65
Pahokee, Palm Beach	65
Fort Walton Beach, Okaloosa	65
Palm Harbor, Pinellas	63
Spring Hill, Hernando	59
Winter Garden, Orange	59
Estero, Lee	53
Lauderdale Lakes, Broward	53
Longwood, Seminole	53
Middleburg, Clay	52
Venice, Sarasota	52
Land O Lakes, Pasco	52
Madison, Madison	52
Palm Bay, Brevard	51
Ocoee, Orange	50
Oviedo, Seminole	50

Coronavirus: characteristics of 40,804 Florida resident cases

Data verified as of May 12, 2020 at 10 AM

Data in this report are provisional and subject to change.

The table below includes the cities and counties of residence for cases in Florida residents based on the patient's ZIP Code. Note that city is not always received as part of the initial notification and may be missing while the case is being investigated.

City and county	Cases
Panama City, Bay	49
Cocoa, Brevard	49
Winter Park, Orange	48
Dade City, Pasco	47
Wesley Chapel, Pasco	47
Sebring, Highlands	47
Arcadia, Desoto	47
Cantonment, Escambia	45
Miami Lakes, Dade	45
Starke, Bradford	45
New Port Richey, Pasco	44
Lantana, Palm Beach	44
Inverness, Citrus	43
Casselberry, Seminole	43
Riviera Beach, Palm Beach	42
Kissimmee, Polk	41
Cooper City, Broward	41
Port Orange, Volusia	41
Lake Mary, Seminole	41
North Fort Myers, Lee	39
Windermere, Orange	39
Key West, Monroe	39
Leesburg, Lake	39
Deland, Volusia	39
Ponte Vedra, St. Johns	38
Lake Wales, Polk	37
Ponte Vedra Beach, St. Johns	37
Bartow, Polk	36
Palm City, Martin	35
Saint Johns, St. Johns	35
Loxahatchee, Palm Beach	35
Jacksonville Beach, Duval	34
Defuniak Springs, Walton	34
Zephyrhills, Pasco	34
Ruskin, Hillsborough	34
Brooksville, Hernando	33
Navarre, Santa Rosa	33
Winter Springs, Seminole	33
Pinellas Park, Pinellas	33
Tarpon Springs, Pinellas	32
Destin, Okaloosa	31
Avon Park, Highlands	31
Missing, Dade	30
Wimauma, Hillsborough	29
Valrico, Hillsborough	29
Palmetto Bay, Dade	29
Dania, Broward	29
Fleming Island, Clay	28
Labelle, Hendry	28
Crawfordville, Wakulla	28
Parrish, Manatee	27
Merritt Island, Brevard	27
North Palm Beach, Palm Beach	27
Monticello, Jefferson	26
Summerfield, Marion	26
Gulf Breeze, Santa Rosa	25
Parkland, Broward	25
New Smyrna Beach, Volusia	25
Okeechobee, Okeechobee	25

Coronavirus: characteristics of 40,804 Florida resident cases

Data verified as of May 12, 2020 at 10 AM

Data in this report are provisional and subject to change.

The table below includes the cities and counties of residence for cases in Florida residents based on the patient's ZIP Code. Note that city is not always received as part of the initial notification and may be missing while the case is being investigated.

City and county	Cases
Lutz, Hillsborough	24
Blountstown, Calhoun	24
Niceville, Okaloosa	23
Ellenton, Manatee	23
Debary, Volusia	23
Hobe Sound, Martin	22
Titusville, Brevard	22
Lake Panasoffkee, Sumter	22
Palm Beach, Palm Beach	21
Palm Springs, Palm Beach	21
Bowling Green, Hardee	21
Auburndale, Polk	20
Macclenny, Baker	20
Sarasota, Manatee	20
Dunedin, Pinellas	20
Eustis, Lake	20
Fernandina Beach, Nassau	20
Crestview, Okaloosa	20
Port Richey, Pasco	19
Key Largo, Monroe	18
Marco Island, Collier	18
Orange City, Volusia	17
Seffner, Hillsborough	17
Bunnell, Flagler	17
Tavares, Lake	17
Maitland, Orange	16
Sun City Center, Hillsborough	16
Holiday, Pasco	16
Pace, Santa Rosa	16
Interlachen, Putnam	16
Mount Dora, Lake	15
Callahan, Nassau	15
Apollo Beach, Hillsborough	15
Hudson, Pasco	15
Havana, Gadsden	15
Greenacres, Palm Beach	15
Groveland, Lake	15
Bal Harbour, Dade	15
Haines City, Polk	15
El Portal, Dade	14
Alachua, Alachua	14
Satellite Beach, Brevard	14
Jasper, Hamilton	14
Crystal River, Citrus	13
Missing, Monroe	13
East Palatka, Putnam	13
Chattahoochee, Gadsden	13
Safety Harbor, Pinellas	13
Marianna, Jackson	13
Gretna, Gadsden	13
Rotunda West, Charlotte	12
Hialeah Gardens, Dade	12
Edgewater, Volusia	12
Newberry, Alachua	12
Lake Placid, Highlands	12
Flagler Beach, Flagler	12
Jensen Beach, Martin	12
Mulberry, Polk	12
Mascotte, Lake	12

Coronavirus: characteristics of 40,804 Florida resident cases

Data verified as of May 12, 2020 at 10 AM

Data in this report are provisional and subject to change.

The table below includes the cities and counties of residence for cases in Florida residents based on the patient's ZIP Code. Note that city is not always received as part of the initial notification and may be missing while the case is being investigated.

City and county	Cases
Odessa, Hillsborough	12
Panama City Beach, Bay	12
Shalimar, Okaloosa	12
Carol City, Dade	11
Jacksonville, St. Johns	11
Sanibel, Lee	11
North Bay Village, Dade	11
Santa Rosa Beach, Walton	11
Wauchula, Hardee	11
Hilliard, Nassau	11
Fort Myers Beach, Lee	11
Thonotosassa, Hillsborough	10
Yulee, Nassau	10
West Miami, Dade	10
Homosassa, Citrus	10
Fort Meade, Polk	10
Williston, Levy	10
Tequesta, Palm Beach	10
Rockledge, Brevard	10
Lady Lake, Lake	10
Chipley, Washington	10
Dunnellon, Marion	9
Pinecrest, Dade	9
Sunny Isles Beach, Dade	9
Gotha, Orange	9
Wildwood, Sumter	9
Midway, Gadsden	9
Clearwater Beach, Pinellas	9
Lecanto, Citrus	9
Nokomis, Sarasota	9
Englewood, Charlotte	9
Hallandale Beach, Broward	9
Citrus Springs, Citrus	9
Sebastian, Indian River	9
Missing, Duval	9
Oldsmar, Pinellas	9
Lithia, Hillsborough	8
Chuluota, Seminole	8
Coconut Grove, Dade	8
Atlantic Beach, Duval	8
Cocoa Beach, Brevard	8
Myakka City, Manatee	8
Viera, Brevard	8
Moore Haven, Glades	8
Medley, Dade	8
Indian Rocks Beach, Pinellas	8
Lake Park, Palm Beach	8
Englewood, Sarasota	8
Temple Terrace, Hillsborough	8
Hawthorne, Alachua	8
Old Town, Dixie	8
Mary Esther, Okaloosa	8
The Villages, Lake	7
Dover, Hillsborough	7
Beverly Hills, Citrus	7
Surfside, Dade	7
Webster, Sumter	7
Crescent City, Putnam	7
Biscayne Park, Dade	7

Coronavirus: characteristics of 40,804 Florida resident cases

Data verified as of May 12, 2020 at 10 AM

Data in this report are provisional and subject to change.

The table below includes the cities and counties of residence for cases in Florida residents based on the patient's ZIP Code. Note that city is not always received as part of the initial notification and may be missing while the case is being investigated.

City and county	Cases
Bonifay, Holmes	7
Citra, Marion	7
Keystone Heights, Clay	7
Lady Lake, Sumter	7
Lakewood Ranch, Manatee	7
Indian Harbour Beach, Brevard	7
Alva, Lee	6
Bronson, Levy	6
Osprey, Sarasota	6
Miami Springs, Dade	6
Kendall, Dade	6
Miami Shores, Dade	6
Bellview, Escambia	6
Fort White, Columbia	6
Celebration, Osceola	6
Hernando, Citrus	6
Lighthouse Point, Broward	6
Minneola, Lake	6
Holly Hill, Volusia	6
Belleview, Marion	6
Gibsonton, Hillsborough	6
Lynn Haven, Bay	6
Dunnellon, Citrus	6
Frostproof, Polk	5
Hypoluxo, Palm Beach	5
Mcalpin, Suwannee	5
Missing, Orange	5
Juno Beach, Palm Beach	5
West Melbourne, Brevard	5
High Springs, Alachua	5
Missing, Polk	5
Cross City, Dixie	5
Marathon, Monroe	5
Spring Hill, Pasco	5
Missing, Highlands	5
Lake Alfred, Polk	5
Mayo, Lafayette	4
Poinciana, Polk	4
Ave Maria, Collier	4
Neptune Beach, Duval	4
Tavernier, Monroe	4
Molino, Escambia	4
Christmas, Orange	4
Freeport, Walton	4
Trinity, Pasco	4
Mims, Brevard	4
Golden Beach, Dade	4
Atlantis, Palm Beach	4
Lake Suzy, Desoto	4
Raiford, Union	4
Gulfport, Pinellas	4
Floral City, Citrus	4
Belle Isle, Orange	4
Waldo, Alachua	4
Kenneth City, Pinellas	4
Bay Harbor Islands, Dade	4
Wellborn, Suwannee	4
Poinciana, Osceola	3
Sanderson, Baker	3

Coronavirus: characteristics of 40,804 Florida resident cases

Data verified as of May 12, 2020 at 10 AM

Data in this report are provisional and subject to change.

The table below includes the cities and counties of residence for cases in Florida residents based on the patient's ZIP Code. Note that city is not always received as part of the initial notification and may be missing while the case is being investigated.

City and county	Cases
Callaway, Bay	3
Belleair, Pinellas	3
Micanopy, Alachua	3
Miramar Beach, Walton	3
Altha, Calhoun	3
Branford, Suwannee	3
Dundee, Polk	3
Geneva, Seminole	3
Melbourne Beach, Brevard	3
Odessa, Pasco	3
San Antonio, Pasco	3
Perry, Taylor	3
Greenville, Madison	3
West Park, Broward	3
Sumterville, Sumter	3
Weeki Wachee, Hernando	3
Tioga, Alachua	3
Trenton, Gilchrist	3
Venus, Highlands	3
O Brien, Suwannee	3
Summerland Key, Monroe	3
Anthony, Marion	3
Madeira Beach, Pinellas	3
Lake Butler, Union	3
Missing, Broward	3
Lake Helen, Volusia	3
Satsuma, Putnam	3
Polk City, Polk	3
Lutz, Pasco	3
Oak Hill, Volusia	3
Ocklawaha, Marion	3
Coleman, Sumter	3
Greensboro, Gadsden	3
Youngstown, Bay	3
Southwest Ranches, Broward	3
Reunion, Osceola	2
Singer Island, Palm Beach	2
Yankeetown, Levy	2
Missing, Pinellas	2
Long Boat Key, Manatee	2
Vernon, Washington	2
Islamorada, Monroe	2
Chiefland, Levy	2
Cape Canaveral, Brevard	2
Bay Pines, Pinellas	2
Sebastian, Brevard	2
Missing, Santa Rosa	2
Kathleen, Polk	2
Reddick, Marion	2
Sorrento, Lake	2
Lauderdale By The Sea, Broward	2
Jay, Santa Rosa	2
Fisher Island, Dade	2
White Springs, Hamilton	2
Missing, Palm Beach	2
Oxford, Sumter	2
Sweetwater, Dade	2
Intercession City, Osceola	2
Malone, Jackson	2

Coronavirus: characteristics of 40,804 Florida resident cases

Data verified as of May 12, 2020 at 10 AM

Data in this report are provisional and subject to change.

The table below includes the cities and counties of residence for cases in Florida residents based on the patient's ZIP Code. Note that city is not always received as part of the initial notification and may be missing while the case is being investigated.

City and county	Cases
Babson Park, Polk	2
Belleair Beach, Pinellas	2
Belleair Bluffs, Pinellas	2
Canal Point, Palm Beach	2
Naranja, Dade	2
Longboat Key, Manatee	2
Goulds, Dade	2
Eglin Air Force Base, Okaloosa	2
Fruitland Park, Lake	2
Braden River, Manatee	2
Wahneta, Polk	2
Glen Saint Mary, Baker	2
Bryceville, Nassau	2
Hosford, Liberty	2
Lee, Madison	2
South Daytona, Volusia	2
Missing, Gadsden	2
Jennings, Hamilton	2
Lehigh, Lee	2
Longboat Key, Sarasota	2
Eagle Lake, Polk	2
Cottondale, Jackson	2
Century, Escambia	2
Westville, Holmes	2
Missing, Okeechobee	2
Lawtey, Bradford	2
Bell, Gilchrist	2
Cutler Bay, Dade	2
Indialantic, Brevard	2
Placida, Charlotte	2
Zolfo Springs, Hardee	2
Yalaha, Lake	1
Sugarloaf, Monroe	1
Southport, Bay	1
Pensacola Beach, Escambia	1
Pine Castle, Orange	1
Indian Lake Estates, Polk	1
Key Colony Beach, Monroe	1
Gulf Breeze, Escambia	1
Holmes Beach, Manatee	1
Hutchinson Island, St. Lucie	1
Centerville, Leon	1
Missing, Lee	1
Bradenton Beach, Manatee	1
Archer, Alachua	1
Aloma, Orange	1
Bayonet Point, Pasco	1
Hastings, St. Johns	1
Jacksonville Naval Hospital, Duval	1
Hollister, Putnam	1
Mcdavid, Escambia	1
Steinhatchee, Dixie	1
Treasure Island, Pinellas	1
Tallevast, Manatee	1
Perth Amboy, Hillsborough	1
Malabar, Brevard	1
Laurel Hill, Okaloosa	1
Harmony, Osceola	1
Heathrow, Seminole	1

Coronavirus: characteristics of 40,804 Florida resident cases

Data verified as of May 12, 2020 at 10 AM

Data in this report are provisional and subject to change.

The table below includes the cities and counties of residence for cases in Florida residents based on the patient's ZIP Code. Note that city is not always received as part of the initial notification and may be missing while the case is being investigated.

City and county	Cases
Lake Butler, Bradford	1
Greenwood, Jackson	1
Crystal Beach, Pinellas	1
Port Saint John, Brevard	1
Melrose, Putnam	1
Missing, Alachua	1
Missing, Desoto	1
West Delray Beach, Palm Beach	1
Cedar Key, Levy	1
Baldwin, Duval	1
Balm, Hillsborough	1
Cypress Gardens, Polk	1
Fanning Springs, Gilchrist	1
Fernandina, Nassau	1
Grand Island, Lake	1
Grant-Valkaria, Brevard	1
Missing, Lafayette	1
Okeechobee, Martin	1
Perdido Key, Escambia	1
Pooler, Broward	1
Santa Fe, Alachua	1
Westchase, Hillsborough	1
Wewahitchka, Gulf	1
Silver Springs, Marion	1
South Palm Beach, Palm Beach	1
Captiva, Lee	1
Hawthorne, Putnam	1
Loxahatchee Groves, Palm Beach	1
Laud-By-The-Sea, Broward	1
Howey-In-The-Hills, Lake	1
Tierra Verde, Pinellas	1
Umatilla, Lake	1
Valkaria, Brevard	1
West Villages, Sarasota	1
Zellwood, Orange	1
Palm Beach Shores, Palm Beach	1
North Redington Beach, Pinellas	1
Ochopee, Collier	1
Pierson, Volusia	1
Siesta Key, Sarasota	1
Sopchoppy, Wakulla	1
Unknown, Columbia	1
Welaka, Putnam	1
La Crosse, Alachua	1
Graceville, Holmes	1
Elkton, St. Johns	1
Bradley, Polk	1
Boca Grande, Lee	1
Alafaya, Orange	1
Barefoot Bay, Brevard	1
Montverde, Lake	1
North Venice, Sarasota	1
Oklawaha, Marion	1
Switzerland, St. Johns	1
Tampa Palms, Hillsborough	1
Pomona Park, Putnam	1
Ponce Inlet, Volusia	1
Parker, Bay	1
Pembroke Park, Broward	1

Coronavirus: characteristics of 40,804 Florida resident cases

Data verified as of May 12, 2020 at 10 AM

Data in this report are provisional and subject to change.

The table below includes the cities and counties of residence for cases in Florida residents based on the patient's ZIP Code. Note that city is not always received as part of the initial notification and may be missing while the case is being investigated.

City and county	Cases
Pine Hills, Orange	1
Tyndall Air Force Base, Bay	1
Okahumpka, Lake	1
Oakland, Orange	1
San Diego, Unknown	1
Azalea Park, Orange	1
Cudjoe Key, Monroe	1
Fellsmere, Indian River	1
Eastpoint, Franklin	1
Lake Hamilton, Polk	1
Champions Gate, Polk	1
Fruit Cove, St. Johns	1
Missing, Walton	1
Morriston, Levy	1
Palma Sola, Manatee	1
Paxton, Walton	1
Waverly, Polk	1
Wimauma, Manatee	1
South Pasadena, Pinellas	1
Total	40,804

Coronavirus: additional surveillance information

Data verified as of May 12, 2020 at 10 AM

Data in this report are provisional and subject to change.

Statewide emergency department (ED) chief complaint and admission data

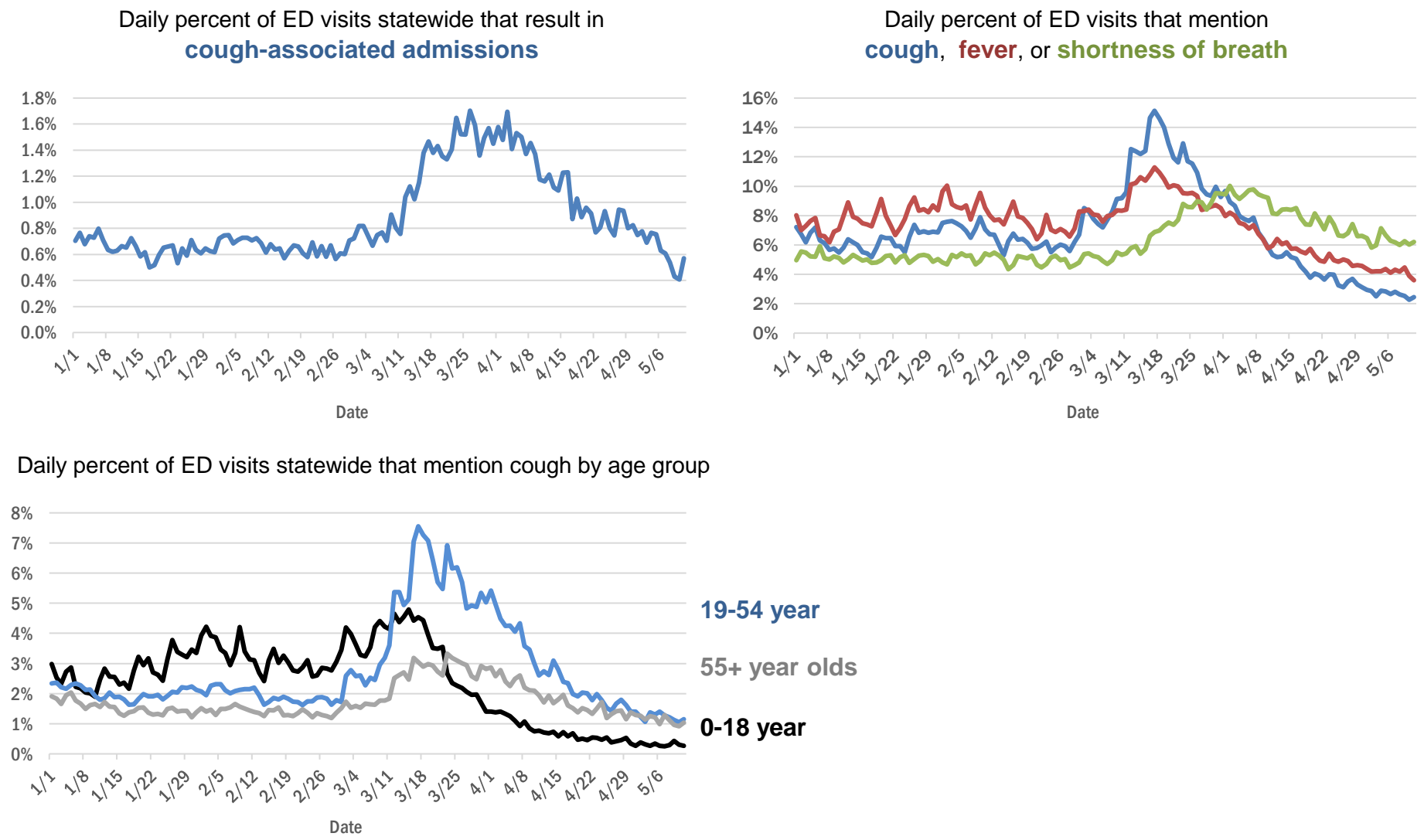

The Electronic Surveillance System for the Early Notification of Community-Based Epidemics (ESSENCE-FL) includes chief complaint data from 213 of 214 Florida EDs. Data are transmitted electronically to ESSENCE-FL daily or hourly.

Coronavirus: All persons with tests reported

Data verified as of May 12, 2020 at 10 AM

Data in this report are provisional and subject to change.

The table below includes persons with laboratory results that the Department of Health has received electronically or by mail/fax for Florida residents and non-Florida residents.

County	Awaiting testing	Inconclusive	Negative	Positive	Percent positive	Total tested
Dade	293	193	101,394	14,385	12%	115,972
Broward	22	60	62,101	5,973	9%	68,134
Palm Beach	77	229	39,047	4,093	9%	43,369
Orange	17	36	36,841	1,537	4%	38,414
Hillsborough	18	41	32,504	1,473	4%	34,018
Lee	10	4	13,716	1,317	9%	15,037
Duval	84	17	33,717	1,186	3%	34,920
Pinellas	117	12	21,334	909	4%	22,255
Collier	8	2	6,666	843	11%	7,511
Manatee		5	7,711	795	9%	8,511
Polk	4	3	10,932	675	6%	11,610
Escambia	13	10	10,312	659	6%	10,981
Osceola	47	13	8,256	580	7%	8,849
Volusia		9	12,913	557	4%	13,479
Sarasota	2	1	6,565	435	6%	7,001
Seminole	3	12	10,602	418	4%	11,032
Charlotte	6	1	3,284	347	10%	3,632
Brevard	1	3	12,887	346	3%	13,236
Alachua		7	9,159	324	3%	9,490
Clay		2	4,877	303	6%	5,182
Pasco	18	6	8,594	302	3%	8,902
St. Lucie	53	4	5,223	290	5%	5,517
Martin	5	2	2,420	274	10%	2,696
Leon	11	3	7,017	266	4%	7,286
Lake	9	9	9,516	246	3%	9,771
Sumter	24		2,174	244	10%	2,418
St. Johns	5	10	6,613	223	3%	6,846
Marion	81	1	6,652	213	3%	6,866
Liberty			1,906	198	9%	2,104
Santa Rosa	1	2	4,070	179	4%	4,251
Okaloosa			3,124	169	5%	3,293
Hendry	1		880	159	15%	1,039
Suwannee			1,275	148	10%	1,423
Flagler		5	2,248	147	6%	2,400
Gadsden	1		789	137	15%	926
Jackson			863	131	13%	994
Putnam	2	1	2,307	127	5%	2,435
Citrus	1	2	2,173	107	5%	2,282
Columbia	5		1,668	105	6%	1,773
Indian River	60		2,301	102	4%	2,403
Hernando			2,259	101	4%	2,360
Highlands	5	1	1,959	99	5%	2,059
Monroe	51		1,688	95	5%	1,783
Bay		2	1,865	77	4%	1,944
Walton		1	807	66	8%	874
Nassau			1,986	61	3%	2,047
Madison			517	61	11%	578
Unknown	1		174	57	25%	231

Coronavirus: All persons with tests reported

Data verified as of May 12, 2020 at 10 AM

Data in this report are provisional and subject to change.

The table below includes persons with laboratory results that the Department of Health has received electronically or by mail/fax for Florida residents and non-Florida residents.

County	Awaiting testing	Inconclusive	Negative	Positive	Percent positive	Total tested
Desoto	5		1,335	52	4%	1,387
Bradford	2		1,016	48	5%	1,064
Hardee			293	36	11%	329
Wakulla			657	31	5%	688
Okeechobee		2	966	28	3%	996
Jefferson	1		244	28	10%	272
Calhoun		1	304	27	8%	332
Baker			559	25	4%	584
Levy			929	22	2%	951
Hamilton			554	19	3%	573
Dixie			317	14	4%	331
Washington			370	12	3%	382
Holmes			538	10	2%	548
Glades			87	8	8%	95
Union			363	7	2%	370
Gilchrist			340	6	2%	346
Lafayette			99	5	5%	104
Taylor			337	3	1%	340
Franklin			207	2	1%	209
Gulf			280	1	0%	281
Total	1,064	712	537,681	41,923	7%	580,316

Coronavirus: testing by laboratory

Data verified as of May 12, 2020 at 10 AM

Data in this report are provisional and subject to change.

The numbers in the table below represent the number for whom test results were received by the Department of Health. A person can be tested by more than one laboratory and can have both positive and negative results. **Therefore, the sum of the numbers in each column will be larger than the total number of people tested.**

Reporting lab	Inconclusive	Negative	Positive	Percent positive	Total
QUEST DIAGNOSTICS - TAMPA	436	127,338	10,673	8%	138,447
BIO REFERENCE LABORATORIES, INC	33	74,192	7,366	9%	81,591
LABORATORY CORPORATION OF AMERICA	61	71,536	5,256	7%	76,853
GENETWORX	641	40,344	2,432	6%	43,417
ADVENT HEALTH LAB	86	38,966	1,711	4%	40,763
QUEST DIAGNOSTICS NICHOLS INSTITUTE, INC.	40	17,172	1,255	7%	18,467
MAYO CLINIC LABORATORIES	35	16,047	757	4%	16,839
JACKSON MEMORIAL HOSPITAL CLINICAL LAB	66	9,635	1,569	14%	11,270
BAYCARE LABORATORIES LLC	2	10,526	570	5%	11,098
BPHL-JACKSONVILLE	4	9,684	1,310	12%	10,998
SACRED HEART HOSPITAL LABORATORY	2	9,384	533	5%	9,919
BPHL-TAMPA (SPECTRUM BLVD)	28	8,796	995	10%	9,819
MEMORIAL REGIONAL HOSPITAL SOUTH	6	8,336	1,402	14%	9,744
TAMPA GENERAL HOSPITAL	4	9,007	346	4%	9,357
BPHL-MIAMI	131	7,158	1,927	21%	9,216
DIATHERIX LABORATORIES		8,041	384	5%	8,425
REAL DIAGNOSTICS	52	6,227	332	5%	6,611
UF PATHLABS	33	6,012	203	3%	6,248
INTEGRATED REGIONAL LABORATORIES LLP		4,718	491	9%	5,209
BAPTIST HOSPITAL OF MIAMI CLINICAL LABORATORY	4	4,395	740	14%	5,139
SHANDS AT THE UNIVERSITY OF FLORIDA	2	4,604	122	3%	4,728
FLORIDA HOSPITAL - TAMPA	1	4,185	116	3%	4,302
ADVENTHEALTH DAYTONA BEACH	1	3,811	142	4%	3,954
BROWARD GENERAL MEDICAL CENTER-CLINICAL LAB	2	3,312	227	6%	3,541
CAPE CORAL HOSPITAL CLINICAL LABORATORY		3,232	272	8%	3,504
NAPLES COMMUNITY HOSPITAL	4	3,058	297	9%	3,359
SOUTH MIAMI HOSPITAL LAB	6	2,661	421	14%	3,088
MEMORIAL REGIONAL HOSPITAL CLINICAL LABORATORY		2,824	156	5%	2,980
CLEVELAND CLINIC HOSPITAL LAB	3	2,585	189	7%	2,777
MORTON PLANT HOSPITAL-ADLER INSTITUTE	5	2,590	111	4%	2,706
SHANDS JACKSONVILLE MEDICAL CENTER INC		2,322	42	2%	2,364
ST VINCENT'S MEDICAL CENTER - RIVERSIDE	1	2,151	105	5%	2,257
ST JOSEPHS HOSPITAL LABORATORY	4	1,997	175	8%	2,176
AIT LABORATORIES		2,025	139	6%	2,164
SARASOTA MEMORIAL HOSPITAL MAIN LAB	8	1,972	152	7%	2,132
FLORIDA HOSPITAL WATERMAN LABORATORY	3	1,960	35	2%	1,998
HOMESTEAD HOSPITAL CLINICAL LABORATORY		1,628	274	14%	1,902
BAPTIST MEDICAL CENTER JACKSONVILLE	1	1,804	87	5%	1,892
PALMETTO GENERAL HOSPITAL LAB	2	1,411	260	16%	1,673
ARUP LABORATORIES		1,580	88	5%	1,668
WEST KENDALL BAPTIST HOSPITAL LABORATORY	2	1,335	224	14%	1,561
QUEST DIAGNOSTICS NICHOLS INSTITUTE - SJC (ELR)		1,316	163	11%	1,479
SAINT MARY'S MEDICAL CENTER	1	1,342	117	8%	1,460
ORLANDO REG MED CENTER CLINICAL LAB	6	1,425	16	1%	1,447
BIOCOLLECTION WORLDWIDE INC	1	1,068	357	25%	1,426
MEMORIAL HOSPITAL WEST LABORATORY SERVICES		1,346	64	5%	1,410
JFK MEDICAL CENTER LAB		1,094	300	22%	1,394

Coronavirus: testing by laboratory

Data verified as of May 12, 2020 at 10 AM

Data in this report are provisional and subject to change.

The numbers in the table below represent the number for whom test results were received by the Department of Health. A person can be tested by more than one laboratory and can have both positive and negative results. **Therefore, the sum of the numbers in each column will be larger than the total number of people tested.**

Reporting lab	Inconclusive	Negative	Positive	Percent positive	Total
NEW YORK STATE ELR - SUNRISE MEDICAL LABORATORIES		1,280	70	5%	1,350
WELLINGTON REGIONAL MED CTR LAB	2	1,187	133	10%	1,322
ST ANTHONY'S HOSPITAL LAB	4	1,234	75	6%	1,313
LARKIN COMMUNITY HOSP.	10	975	173	15%	1,158
DELRAY MEDICAL CENTER	1	952	169	15%	1,122
FLORIDA HOSPITAL HEARTLAND MED CTR CLINICAL LAB	1	1,080	35	3%	1,116
CLINICORE LABS		1,018	85	8%	1,103
TALLAHASSEE MEMORIAL HOSPITAL		1,015	44	4%	1,059
LAKELAND REGIONAL MEDICAL CENTER	2	957	75	7%	1,034
BAPTIST HOSPITAL OF MIAMI MOLECULAR DIAGNOSTICS	4	894	82	8%	980
WINTER HAVEN HOSPITAL CLINICAL LABORATORY	1	919	54	6%	974
DOCTORS HOSPITAL	2	779	168	18%	949
ST JOSEPHS HOSPITAL SOUTH LABORATORY	1	909	39	4%	949
AVENTURA HOSPITAL LAB		610	250	29%	860
UNIVERSITY OF MIAMI HOSPITAL	5	678	167	20%	850
LMHS		771	67	8%	838
BIOCOLLECTIONS		826	3	0%	829
BAPTIST HOSPITAL LABORATORY	3	725	80	10%	808
NICKLAUS CHILDREN'S HOSPITAL		780	24	3%	804
BROWARD HEALTH NORTH CLINICAL LABORATORY		726	65	8%	791
GULF COAST MEDICAL CENTER MICROLAB		689	97	12%	786
CORAL SPRINGS MED CTR		745	36	5%	781
Lee Memorial Hospital		658	73	10%	731
MOUNT SINAI MEDICAL CENTER		666	60	8%	726
BETHESDA HOSPITAL EAST		662	62	9%	724
BAPTIST MEDICAL CENTER SOUTH		685	31	4%	716
NORTH FLORIDA REGIONAL MEDICAL CENTER		649	50	7%	699
PALM BEACH GARDENS MEDICAL CTR LAB		619	56	8%	675
FLORIDA MEDICAL CENTER - A CAMPUS OF NORTH SHORE	1	549	116	17%	666
GOOD SAMARITAN MEDICAL CENTER LAB	1	601	57	9%	659
NORTH SHORE MEDICAL CENTER		475	174	27%	649
MEASE COUNTRYSIDE LAB		617	29	4%	646
FLORIDA HOSPITAL ZEPHYRHILLS		594	18	3%	612
MANATEE MEMORIAL HOSPITAL		500	104	17%	604
JUPITER MEDICAL CENTER LAB	1	473	124	21%	598
WEST BOCA MEDICAL CENTER LAB		520	58	10%	578
CORAL GABLES HOSPITAL CLINICAL LABORATORY		437	125	22%	562
QUEST DIAGNOSTICS INFECTIOUS DISEASE INC		176	369	68%	545
HEALTH PARK MEDICAL CENTER CLINICAL LAB		453	88	16%	541
IMPERIAL POINT MEDICAL CENTER		489	42	8%	531
NCH NORTH NAPLES HOSPITAL LAB		466	58	11%	524
MEMORIAL HOSPITAL PEMBROKE		490	30	6%	520
HIALEAH HOSPITAL	2	404	113	22%	519
WESTSIDE REGIONAL MED CTR	1	430	84	16%	515

Coronavirus: testing by laboratory

Data verified as of May 12, 2020 at 10 AM

Data in this report are provisional and subject to change.

The numbers in the table below represent the number for whom test results were received by the Department of Health. A person can be tested by more than one laboratory and can have both positive and negative results. **Therefore, the sum of the numbers in each column will be larger than the total number of people tested.**

Reporting lab	Inconclusive	Negative	Positive	Percent positive	Total
MEMORIAL HOSPITAL- MIRAMAR		502	13	3%	515
EGLIN AIRFORCE BASE LAB		477	18	4%	495
OSCEOLA REGIONAL MEDICAL CENTER	1	447	33	7%	481
LEE HEALTH COCONUT POINT CLINICAL LAB		449	31	6%	480
INDIAN RIVER MEDICAL CENTER LAB		450	15	3%	465
MERCY HOSPITAL A CAMPUS OF PLANTATION GEN HOSP LAB		349	100	22%	449
FLORIDA HOSPITAL NORTH PINELLAS	4	422	14	3%	440
VIKOR SCIENTIFIC	2	320	117	27%	439
MOFFITT CANCER CENTER		434	5	1%	439
ORANGE PARK MEDICAL CENTER		375	43	10%	418
LAWNWOOD REGIONAL MEDICAL CENTER		361	39	10%	400
MORTON PLANT-MEASE		393	3	1%	396
NORTHWEST MEDICAL CENTER		284	82	22%	366
LEESBURG REGIONAL MEDICAL CENTER		345	17	5%	362
VISTA CLINICAL DIAGNOSTICS		203	156	43%	359
HALIFAX MEDICAL CENTER LAB		321	37	10%	358
Capital Regional Medical Ctr		305	50	14%	355
SOUTH FLORIDA BAPTIST HOSPITAL MICRO		293	46	14%	339
QUEST DIAGNOSTICS NICHOLS INSTITUTE	5	321	8	2%	334
WESTCHESTER HOSPITAL	5	271	52	16%	328
ADVENTHEALTH OCALA LABORATORY		311	11	3%	322
STATLAB_MOBILE		295	26	8%	321
BAPTIST MEDICAL CENTER - BEACHES		308	13	4%	321
NEMOURS CHILDRENS HOSPITAL		316	2	1%	318
TESTING MATTERS		8	308	97%	316
PALMS WEST HOSPITAL LAB		234	82	26%	316
ST JOSEPHS NORTH HOSPITAL LAB		294	12	4%	306
BAPTIST NORTH EMERGENCY CENTER		283	18	6%	301
FLORIDA HOSPITAL WESLEY CHAPEL	1	269	11	4%	281
UNIVERSITY HOSPITAL AND MEDICAL CENTER		218	57	21%	275
FLORIDA HOSPITAL FLAGLER	1	243	22	8%	266
MARTIN MEMORIAL HEALTH SYSTEM LABORATORY		237	20	8%	257
LAKE CITY MEDICAL CENTER		209	43	17%	252
BIO COLLECTIONS INC		177	71	29%	248
DOCTORS HOSPITAL OF SARASOTA CLINICAL LABORATORY		219	29	12%	248
MARTIN HOSPITAL SOUTH LAB		230	15	6%	245
ST VINCENTS CLAY COUNTY		229	14	6%	243
VISTA CLINICAL		157	86	35%	243
PLANTATION GENERAL HOSPITAL		176	66	27%	242
LABCORP BURLINGTON (ELR)	2	165	70	30%	237
LAKEWOOD RANCH MEDICAL CENTER		208	24	10%	232
WEST PALM HOSPITAL LAB		187	42	18%	229
OCALA REGIONAL MEDICAL CENTER		223	5	2%	228
QUEST DIAGNOSTICS - MIRAMAR	4	21	200	89%	225
POINCIANA MEDICAL CENTER		212	12	5%	224

Coronavirus: testing by laboratory

Data verified as of May 12, 2020 at 10 AM

Data in this report are provisional and subject to change.

The numbers in the table below represent the number for whom test results were received by the Department of Health. A person can be tested by more than one laboratory and can have both positive and negative results. **Therefore, the sum of the numbers in each column will be larger than the total number of people tested.**

Reporting lab	Inconclusive	Negative	Positive	Percent positive	Total
LAKESIDE MEDICAL CENTER		135	87	39%	222
MEASE		218	1	0%	219
CENTRAL FLORIDA REGIONAL HOSPITAL		210	7	3%	217
CAPSTONE HEALTHCARE		59	153	72%	212
APPLIED INGENUITY DIAGNOSTICS		193	15	7%	208
MEMORIAL HOSPITAL JACKSONVILLE		164	44	21%	208
BAPTIST MEDICAL CENTER - NASSAU		200	6	3%	206
GULF BREEZE HOSPITAL LAB		198	7	3%	205
ST LUCIE MEDICAL CENTER		182	22	11%	204
MEDICAL DIAGNOSTIC LABORATORIES	1	178	24	12%	203
ST VINCENT'S MEDICAL CENTER - SOUTHSIDE		179	18	9%	197
OVIEDO MEDICAL CENTER		194	3	2%	197
ARNOLD PALMER MEDICAL CENTER CLINICAL LAB		193			193
BETHESDA HOSPITAL WEST		180	4	2%	184
ORLANDO VA MEDICAL CENTER		156	22	12%	178
WEST MARION COMMUINITY HOSPITAL LAB		173	5	3%	178
MARINERS HOSPITAL		167	10	6%	177
VIRACOR-EUROFINS LABORATORIES		139	37	21%	176
BAPTIST EMERGENCY CENTER CLAY		164	10	6%	174
WEST FLORIDA HOSPITAL LAB		152	17	10%	169
BAPTIST EMERGENCY CENTER OAKLEAF		163	2	1%	165
BMCT Molecular Diagnostics Subsection		161	4	2%	165
ACCESS MEDICAL LABORATORIES		54	108	67%	162
GENESIS REFERENCE LABORATORIES			160	100%	160
BLAKE MEDICAL CENTER		75	85	53%	160
BRANDON REGIONAL HOSPITAL		117	42	26%	159
PUTNAM COMMUNITY MEDICAL CENTER		153	6	4%	159
ORLANDO HEALTH		8	146	95%	154
BARTOW REGIONAL MEDICAL CENTER		145	9	6%	154
NEW YORK STATE ELR - LENCO MEDICAL LABORATORY		145	9	6%	154
PATIENTS CHOICE LABORATORIES		49	103	68%	152
MAKO MEDICAL LABORATORIES		1	136	99%	137
QUEST	1	17	119	87%	137
FLORIDA HOSPITAL OF CARROLLWOOD		129	6	4%	135
QUEST DIAGNOSTICS	2	57	72	55%	131
LARGO MEDICAL CENTER		86	42	33%	128
NORTHSIDE HOSPITAL AND HEART INSTITUTE		59	66	53%	125
QUEST DIAGNOSTICS - IRVING		75	46	38%	121
HIGHLANDS REGIONAL MEDICAL CENTER		107	13	11%	120
NWLABORATORY		116	4	3%	120
QUEST DIAGNOSTIC CLINICAL LABORATORIES, INC	6	18	95	80%	119
NORTHWEST LABORATORY		114			114
ALLIED HEALTH FORT PIERCE		112			112
ORLANDO VAMC		78	28	26%	106
CITRUS MEMORIAL HOSPITAL LABORATORY		91	11	11%	102
RAULERSON HOSPITAL		99	2	2%	101
LOWER KEYS MEDICAL CENTER		100			100

Coronavirus: testing by laboratory

Data verified as of May 12, 2020 at 10 AM

Data in this report are provisional and subject to change.

The numbers in the table below represent the number for whom test results were received by the Department of Health. A person can be tested by more than one laboratory and can have both positive and negative results. **Therefore, the sum of the numbers in each column will be larger than the total number of people tested.**

Reporting lab	Inconclusive	Negative	Positive	Percent positive	Total
PHYSICIANS STAT LAB		44	55	56%	99
NCH NORTHEAST		90	8	8%	98
BAPTIST HEALTH EMERGENCY CENTER COUNTRY WALK		94	2	2%	96
GULF COAST MEDICAL CENTER LAB		91	4	4%	95
THE VILLAGES REGIONAL HOSPITAL		88	6	6%	94
INTEGRATED REGIONAL LABORATORIES		81	10	11%	91
FORT WALTON BEACH MEDICAL CENTER		79	10	11%	89
BAYFRONT MEDICAL CENTER		66	22	25%	88
SYNERGY LABORATORIES		75	11	13%	86
SOUTH LAKE HOSPITAL CLINICAL LAB		84			84
QUEST DIAGNOSTICS - ATLANTA		76	4	5%	80
FLORIDA HOSPITAL FISH MEMORIAL		62	17	22%	79
LABONE LLC DBA QUEST DIAGNOSTICS	1	68	9	12%	78
LABTECH DIAGNOSTIC		76	1	1%	77
ROSEN MEDICAL CENTER		73	1	1%	74
BMHSI-AEL MICROBIOLOGY LABORATORY	1	68	4	5%	73
OAK HILL HOSPITAL		59	13	18%	72
ENGLEWOOD COMMUNITY HOSPITAL		61	9	13%	70
NCH HEALTHCARE BONITA		58	12	17%	70
DIAGNOSTIC SOLUTIONS		1	69	99%	70
CARDIOTROPIC LABS		2	62	97%	64
SOUTH BAY HOSPITAL MICRO		41	23	36%	64
THERADOC		62	2	3%	64
VAMC ORLANDO		33	30	48%	63
DR. P. PHILLIPS HOSPITAL		62	1	2%	63
CENTRAL FLORIDA HEALTH CARE		45	14	24%	59
MEMPHIS PATHOLOGY LABORATORY		59			59
NEW YORK STATE ELR - DEPARTMENT OF CLINICAL LABS		54	4	7%	58
Highlands Regional Hospital		58			58
QUEST NEW ENGLAND		44	14	24%	58
LEE MEMORIAL HOSPITAL LAB			55	100%	55
QUEST DIAGNOSTIC		36	18	33%	54
TENNESSEE DOH - NASHVILLE		45	7	13%	52
MEMORIAL HOSPITAL MICRO		38	14	27%	52
ASAP LAB LLC		48	4	8%	52
QUEST DIAGNOSTICS WOOD DALE		45	5	10%	50
SOUTH SEMINOLE HOSPITAL LABORATORY		49			49
TWIN CITIES HOSPITAL		48			48
DYNIX DIAGNOSTICS		28	20	42%	48
MEDICAL CENTER OF TRINITY CLINICAL LABORATORY		34	14	29%	48
GENESIS MEDICAL LABORATORY MIAMI FL.		27	21	44%	48
FLAGLER HOSPITAL	1	12	33	72%	46
PALMS OF PASADENA HOSPITAL		43	2	4%	45
AVENTUS BIOLABS		2	42	95%	44
UAB HIGHLANDS LABORATORY		42			42
JACKSON HOSPITAL LAB		37	4	10%	41
VAMC LAKE CITY		40			40

Coronavirus: testing by laboratory

Data verified as of May 12, 2020 at 10 AM

Data in this report are provisional and subject to change.

The numbers in the table below represent the number for whom test results were received by the Department of Health. A person can be tested by more than one laboratory and can have both positive and negative results. **Therefore, the sum of the numbers in each column will be larger than the total number of people tested.**

Reporting lab	Inconclusive	Negative	Positive	Percent positive	Total
BUREAU OF CLINICAL LABORATORIES		36	4	10%	40
HENDRY REGIONAL MEDICAL CENTER			40	100%	40
UAB UNIVERSITY OF ALABAMA HOSPITAL LAB		38	1	3%	39
QUEST DIAGNOSTICS-MIAMI		4	34	89%	38
MEDSCAN LABORATORY INC		13	25	66%	38
JAY HOSPITAL CLINICAL LABORATORY		36			36
LABCORP		5	31	86%	36
HOLY CROSS HOSPITAL		1	35	97%	36
BAYONET POINT REGIONAL MEDICAL CENTER		26	10	28%	36
ORLANDO VETERANS AFFAIRS MEDICAL CENTER		31	4	11%	35
IRL MARKET LAB		11	24	69%	35
MICROGEN DX		1	34	97%	35
QUEST DIAGNOSTICS - WEST HILLS		30	4	12%	34
MARTIN MEMORIAL MEDICAL CENTER LAB		7	27	79%	34
P4 DIAGNOSTIX LABORATORY NETWORK			34	100%	34
ST PETERSBURG GENERAL HOSPITAL		22	11	33%	33
USAFSAM/PHE		23	10	30%	33
HURLBURT FIELD CLINIC		23	9	28%	32
LAB CORP		12	20	63%	32
BAYCARE LAB			31	100%	31
NEW YORK STATE ELR - NEW YORK PRESBYTERIAN HOSPITAL CUMC CLINICAL		24	7	23%	31
FISHERMENS HOSPITAL CLINICAL LAB		30			30
IRL		4	26	87%	30
BARDMOOR LABORATORY		30			30
NEW YORK STATE ELR - NYU HOSPITALS CENTER CLINICAL LABORATORIES		25	4	14%	29
NCH HEALTHCARE SYSTEM MICROBIOLOGY LAB			29	100%	29
MEDCOMP SCIENCES LLC		1	27	96%	28
ADVENTHEALTH TAMPA			28	100%	28
GENETWORKX		8	20	71%	28
FLORIDA HOSPITAL DELAND		22	6	21%	28
BAPTIST HEALTH SOUTH FLORIDA			27	100%	27
VAMC WEST PALM LAB			26	100%	26
LABCORP TAMPA		6	20	77%	26
HOLY CROSS HOSPITAL LABORATORY			26	100%	26
SARASOTA CO. HEALTH DEPT # 58		17	9	35%	26
CDC		17	9	35%	26
NEW YORK STATE ELR - NORTH SHORE LONG ISLAND JEWISH HEALTH		16	10	38%	26
HOLMES REGIONAL MEDICAL CENTER		3	22	88%	25
SOUTH LAKE HOSPITAL		1	24	96%	25
BIOREFERENCE LABORATORIES		1	24	96%	25
GENE BY GENE			25	100%	25
ADVENT HEALTH DAYTONA		1	23	96%	24
MORTON PLANT HOSPITAL			23	100%	23
PATHGROUP LABS LLC		21	2	9%	23
Assurance Scientific Laboratories		21	1	5%	22
PENNSYLVANIA DEPT OF HEALTH		18	3	14%	21
ST. ANTHONY'S HOSPITAL			19	100%	19

Coronavirus: testing by laboratory

Data verified as of May 12, 2020 at 10 AM

Data in this report are provisional and subject to change.

The numbers in the table below represent the number for whom test results were received by the Department of Health. A person can be tested by more than one laboratory and can have both positive and negative results. **Therefore, the sum of the numbers in each column will be larger than the total number of people tested.**

Reporting lab	Inconclusive	Negative	Positive	Percent positive	Total
UNIVERSITY OF MIAMI HOSPITAL & CLINICS		16	3	16%	19
NEW YORK STATE ELR - MOUNT SINAI LABORATORY		14	5	26%	19
PHYSICIANS REGIONAL MEDICAL CENTER - COLLIER BLVD			18	100%	18
ORLANDO REGIONAL MEDICAL CENTER		1	17	94%	18
ECCOLAB GROUP			18	100%	18
ST JUDE CHILDREN'S RESEARCH HOSPITAL		18			18
NEW YORK STATE ELR - WADSWORTH HEALTH CENTER		15	3	17%	18
SOLARIS DIAGNOSTICS			17	100%	17
LABCORP BURLINGTON (LPP)		5	12	71%	17
AdventHealth Lab		2	15	88%	17
INTEGRATED REGIONAL LABORATORIES - LARGO			17	100%	17
NEW YORK STATE ELR - NEW YORK HOSPITAL LABORATORIES		13	4	24%	17
ST. MARY'S MEDICAL CENTER LAB			16	100%	16
JACKSON MEMORIAL HOSPITAL			16	100%	16
LEHIGH REGIONAL MEDICAL CENTER LAB		16			16
SPARROW HEALTHCARE			16	100%	16
ARUP		4	12	75%	16
DIATHERIX		13	2	13%	15
ORLANDO VA PALMS		1	14	93%	15
SUNRISE MEDICAL LABORATORIES		1	14	93%	15
QUEST TAMPA (NEW YORK ELR)		13	2	13%	15
CLEVELAND CLINIC FOUNDATION		9	5	36%	14
PALO ALTO VA MEDICAL CENTER			14	100%	14
ST CLOUD REGIONAL MEDICAL CENTER		4	10	71%	14
AMERICAN HEALTH ASSOCIATES		2	12	86%	14
UNKNOWN			14	100%	14
BAY PINES VAMC CLINICAL LABORATORY			13	100%	13
NCF DIAGNOSTICS & DNA TECHNOLOGIES		9	4	31%	13
TAMPA COMMUNITY HOSPITAL		11	1	8%	12
SOUTHEAST ALABAMA MEDICAL CENT		12			12
TRADITION MEDICAL CENTER LABORATORY		3	9	75%	12
XERA MED RESEARCH			12	100%	12
WALGREENS		11	1	8%	12
BROWARD DIALYSIS			12	100%	12
CORE DIAGNOSTIC LABORATORIES			12	100%	12
CAPITAL REGIONAL MEDICAL CENTER		1	11	92%	12
JAMES A. HALEY VETERANS MICRO LAB			12	100%	12
QUEST DIAGNOSTICS NICHOLS INSTITUTE- LPP		1	10	91%	11
BAPTIST MD ANDERSON CANCER CENTER		11			11
STEWART REFERENCE LABORATORY			11	100%	11
PHYSICIANS REGIONAL MEDICAL CENTER - PINE RIDGE RD			11	100%	11
FLORIDA HOSPITAL NEW SMYRNA		2	9	82%	11
ACCESSDX		6	5	45%	11
MORTON PLANT HOSPITAL/LAB		1	10	91%	11
PROTEUS MOLECULAR AND CLINICAL LAB		7	4	36%	11
FLORIDA DEPARTMENT OF HEALTH		8	2	20%	10
NEW YORK STATE ELR - MONTEFIORE MEDICAL CENTER LABORATORIES - MOSES		5	5	50%	10

Coronavirus: testing by laboratory

Data verified as of May 12, 2020 at 10 AM

Data in this report are provisional and subject to change.

The numbers in the table below represent the number for whom test results were received by the Department of Health. A person can be tested by more than one laboratory and can have both positive and negative results. **Therefore, the sum of the numbers in each column will be larger than the total number of people tested.**

Reporting lab	Inconclusive	Negative	Positive	Percent positive	Total
VHA PUBLIC HEALTH REFERENCE LABORATORY- PALO ALTO		6	4	40%	10
PARRISH MEDICAL CENTER			10	100%	10
ACUTIS DIAGNOSTICS		10			10
PACIFIC ANALYTICS			10	100%	10
FAWCETT MEMORIAL HOSPITAL-LAB		1	9	90%	10
QUEST DIAGNOSTIC INC			10	100%	10
NEW JERSEY DEPARTMENT OF HEALTH COMMUNICABLE DISEASE SERVICE		3	7	70%	10
SACRED HEART-EMERALD COAST			10	100%	10
MIAMI VA HEALTHCARE SYSTEM			10	100%	10
SACRED HEART HOSPITAL ON THE GULF		10			10
NEW YORK STATE ELR - EMPIRECITY LABORATORIES		7	2	22%	9
ESCAMBIA COMMUNITY CLINIC			9	100%	9
FINLAY CLINICAL LABORATORY		8	1	11%	9
FLO-MEDILAB SERVICES			9	100%	9
MICHIGAN DEPARTMENT OF HEALTH AND HUMAN SERVICES			9	100%	9
LEE HEALTH-COCONUT POINT LAB			9	100%	9
VA MEDICAL CENTER		5	4	44%	9
UHEALTH CORAL GABLES/LENNAR MED CTR		9			9
FLORIDA HOSPITAL HEARTLAND MED CTR LAKE PLACID		7	2	22%	9
MEDCOMP SCIENCES			8	100%	8
ST MARY'S MEDICAL CENTER		1	7	88%	8
OPTEO LABORATORY			8	100%	8
HUNTSVILLE HOSPITAL LABORATORY		6	2	25%	8
QUEST DIAGNOSTICS NICHOLS INSTITUTE - SJC (LPP)		5	3	38%	8
MED HEALTH SERVICES		8			8
FLORIDA COMMUNITY HEALTH CENTER OF ST. LUCIE			8	100%	8
THE COMMONWEALTH OF MASSACHUSETTS			8	100%	8
UR MEDICINE LABS- CENTRAL LABORATORY		8			8
BAYFRONT MEDICAL CENTER/DEPARTMENT OF PATHOLOGY		7	1	13%	8
CLARITY LABS			7	100%	7
ST. JOSEPHS HOSPITAL			7	100%	7
CITRUS MEMORIAL HEALTH SYSTEM LAB		1	6	86%	7
KENDALL REGIONAL MEDICAL CENTER LAB			7	100%	7
MARTIN MEMORIAL HEALTH SYSTEMS LABORATORY		2	5	71%	7
IPSUM DIAGNOSTICS			7	100%	7
LABCORP - MIAMI		4	3	43%	7
EXPERTUS LABORATORIES INC		7			7
CORE LABORATORY		1	6	86%	7
LAB INTERMARKET FACILITY LAB			6	100%	6
NEW YORK STATE ELR - NEWYORK-PRESBYTERIAN/QUEENS DIAGNOSTIC		6			6
GENEUS DIAGNOSTICS			6	100%	6
PROVIDENCE HOSPITAL LABORATORY		6			6
QUESTDIAGNOSTICS INCORPORATED			6	100%	6
BioReference Laboratories, Inc		5	1	17%	6
FLORIDA COMMUNITY HEALTH CENTERS INC			6	100%	6
WATSON CLINIC LLP MAIN			6	100%	6
MAYO CLINIC DEPT OF LAB MED PATHOLOGY			6	100%	6

Coronavirus: testing by laboratory

Data verified as of May 12, 2020 at 10 AM

Data in this report are provisional and subject to change.

The numbers in the table below represent the number for whom test results were received by the Department of Health. A person can be tested by more than one laboratory and can have both positive and negative results. **Therefore, the sum of the numbers in each column will be larger than the total number of people tested.**

Reporting lab	Inconclusive	Negative	Positive	Percent positive	Total
GENPATH			6	100%	6
HEALTH CENTRAL HOSPITAL			6	100%	6
NEW YORK STATE ELR - STONY BROOK UNIVERSITY MEDICAL CENTER		3	3	50%	6
JACKSON NORTH MEDICAL CENTER			6	100%	6
ARCHBOLD MEMORIAL HOSPITAL/LAB		3	3	50%	6
VETERANS AFFAIRS MEDICAL CENTER LAB			6	100%	6
WATSON CLINIC LLP SOUTH			6	100%	6
PATRICK AIR FORCE BASE			5	100%	5
EGLIN REGIONAL MEDICAL CENTER		4	1	20%	5
ST JOSEPHS HOSPITAL			5	100%	5
MEDARBOR DIAGNOSTICS		1	4	80%	5
FLORIDA HOSPITAL WAUCHULA		5			5
HEALTHQUEST ESOTERICS		4	1	20%	5
TRUE HEALTH DIAGNOSTICS		1	4	80%	5
GRAVITY DIAGNOSTICS		4	1	20%	5
QUEST INFECTIOUS DISEASE		1	4	80%	5
JFK MEDICAL CENTER NORTH LAB			5	100%	5
NEW YORK STATE ELR - QUEST DIAGNOSTICS INCORPORATED		2	3	60%	5
MIAMI VAMC			5	100%	5
LEE MEMORIAL LAB GULF COAST			5	100%	5
MISSOURI DEPARTMENT OF HEALTH AND SENIOR SERVICES			4	100%	4
BOCA RATON REGIONAL HOSPITAL LAB			4	100%	4
MOFFITT CANCER CENTER		4			4
COMMUNITY HEALTH OF SOUTH FLORIDA			4	100%	4
SOUTH SEMINOLE HOSPITAL			4	100%	4
TRUGENX			4	100%	4
POPLAR HEALTHCARE PLLC	1	3			4
BAY MEDICAL CENTER SACRED HEART HEALTH SYSTEM			4	100%	4
BROWARD HEALTH MEDICAL CENTER			4	100%	4
SACRED HEART HEALTH SYSTEM			4	100%	4
VILLAGES REGIONAL MEDICAL CENTER		3	1	25%	4
LAB24 INC			4	100%	4
WHITE WILSON MEDICAL CENTER CLINIC			4	100%	4
MERCY HOSPITAL MIAMI LAB			4	100%	4
PALM BEACH COUNTY HEALTH DEPT LAB		4			4
NEW YORK STATE ELR - JAMAICA HOSPITAL MEDICAL CENTER		4			4
LAKELAND REGIONAL HEALTH			4	100%	4
DTR LABS		3	1	25%	4
BIO REFERENCE LABORATORIES			3	100%	3
BAYCARE OUTREACH LABORATORY HOSPITAL			3	100%	3
MEASE DUNEDIN HOSPITAL			3	100%	3
VA OUTPATIENT			3	100%	3
UMHC/SYLVESTER AT KENDALL			3	100%	3
MACDILL AFB HOSPITAL			3	100%	3
FINLAY C. LABORATORY		3			3
LECONTE MEDICAL CENTER LAB		3			3
NORTH BROWARD HOSPITAL DISTRICT HEALTHCARE FOR THE HOMELESS			3	100%	3

Coronavirus: testing by laboratory

Data verified as of May 12, 2020 at 10 AM

Data in this report are provisional and subject to change.

The numbers in the table below represent the number for whom test results were received by the Department of Health. A person can be tested by more than one laboratory and can have both positive and negative results. **Therefore, the sum of the numbers in each column will be larger than the total number of people tested.**

Reporting lab	Inconclusive	Negative	Positive	Percent positive	Total
LABCORP DIAGNOSTICS-MIAMI		2	1	33%	3
LUMINUS DIAGNOSTICS			3	100%	3
ST. JOSEPH HOSPITAL LAB			3	100%	3
PANCARE OF FLORIDA, INC			3	100%	3
NEW YORK STATE ELR - KALEIDA HEALTH CENTER FOR LABORATORY		2	1	33%	3
DOH JACKSONVILLE CENTRAL LABORATORY		3			3
SUNQUEST		1	2	67%	3
NEW YORK STATE ELR - BROOKLYN HOSPITAL CENTER DOWNTOWN CAMPUS		3			3
TIDE LABORATORIES		1	2	67%	3
FAMILY HEALTH CENTERS OF SWF LABS			3	100%	3
PWN HEALTH		3			3
PALM BAY HOSPITAL		1	2	67%	3
MAYO CLINIC LABS - ROCHESTER SUPERIOR DRIVE			3	100%	3
LABFIRST - DEPARTMENT OF PATHOLOGY		3			3
BAYCARE HEALTH SYSTEM		1	2	67%	3
NEW YORK STATE ELR - CATHOLIC HEALTH SERVICES REGIONAL LABORATORY		1	2	67%	3
TAMPA GENERAL HOSPITAL LABORATORY			3	100%	3
NICHOLS INSTITUTE QUEST DIAGNOSTICS		2	1	33%	3
TGH			3	100%	3
RAULERSON LAB		1	2	67%	3
PENNSYLVANIA DEPARTMENT OF HEALTH BUREAU OF LABORATORIES			3	100%	3
STATE LAB		1	2	67%	3
Cleveland Clinic Laboratories		1	2	67%	3
AMERICAN ESOTERIC LABORATORIES			3	100%	3
DEPARTMENT OF VETERANS AFFAIRS JAMES A. HALEY VETERANS HOSPITAL			3	100%	3
FLORIDA DEPARTMENT OF HEALTH IN LAKE COUNTY			3	100%	3
NEW YORK STATE ELR - UNIVERSITY HOSPITAL, STONY BROOK SOUTHAMPTON		3			3
FLORIDA DEPT OF HEALTH		2	1	33%	3
C.W. BILL YOUNG VA MEDICAL CENTER		1	2	67%	3
HEALTH FIRST-VIERA HOSPITAL			3	100%	3
DELRAY MEDICAL CENTER LAB			3	100%	3
ILLINOIS DEPARTMENT OF PUBLIC HEALTH			3	100%	3
TAMPA GENERAL HOSPITAL CLINICAL LAB			3	100%	3
VIERA HOSPITAL			3	100%	3
VAMC GAINESVILLE		2	1	33%	3
VAMC BAY PINES			3	100%	3
GESSLER CLINIC			3	100%	3
BROWARD HEALTH CARE			3	100%	3
LABCORP BURLINGTON CYTO		3			3
GENUS DIAGNOSTICS			3	100%	3
BAY PINES VA		1	2	67%	3
LAKE WALES MEDICAL CENTER INC			3	100%	3
INTERCOASTAL MEDICAL GROUP			2	100%	2
NORTH BAY HOSPITAL			2	100%	2
MOBILE INFIRMARY MED CENTER PATH LAB		1	1	50%	2
ST JOSEPH HOSPITAL		1	1	50%	2
PHYSICIANS REGIONAL HEALTHCARE SYSTEM			2	100%	2

Coronavirus: testing by laboratory

Data verified as of May 12, 2020 at 10 AM

Data in this report are provisional and subject to change.

The numbers in the table below represent the number for whom test results were received by the Department of Health. A person can be tested by more than one laboratory and can have both positive and negative results. **Therefore, the sum of the numbers in each column will be larger than the total number of people tested.**

Reporting lab	Inconclusive	Negative	Positive	Percent positive	Total
HUNTINGTON HOSPITAL LABORATORY		1	1	50%	2
NEW YORK STATE ELR - HUDSON VALLEY HOSPITAL CENTER LABORATORY		1	1	50%	2
NEW HAMPSHIRE PUBLIC HEALTH LABORATORIES		2			2
ST FRANCIS HOSPITAL			2	100%	2
SOUTH MIAMI HOSPITAL			2	100%	2
GEORGIA DEPARTMENT OF PUBLIC HEALTH			2	100%	2
ST. JOSEPH'S HOSPITAL LAB			2	100%	2
FLORIDA HOSPITAL ORLANDO		1	1	50%	2
OPTUM LABS LLC			2	100%	2
ADVANCED MEDICAL CARE			2	100%	2
MILLENNIUM LAB SERVICES			2	100%	2
DOCTORS MEMORIAL HOSPITAL		2			2
LAKE CITY VETERANS HOSPITAL			2	100%	2
AVELLINO LAB USA INC		2			2
OMNI			2	100%	2
NORTHWELL HEALTH PLAINVIEW HOSPITAL LABORATORY		1	1	50%	2
QUEST DIAGNOSTICS- MELBOURNE			2	100%	2
NEW YORK STATE ELR - ORANGE REGIONAL MEDICAL CENTER LABORATORY		2			2
FLORIDA CLINICAL LABORATORY-BIOREFERENCE LABORATORIES			2	100%	2
NEW YORK STATE ELR - ROCHESTER GENERAL HOSPITAL LABORATORY		1	1	50%	2
Quest Diag Unspecifd		1	1	50%	2
WAKEMED		1	1	50%	2
MAYO MEDICAL LABORATORIES		2			2
PROMEDICA LABORITORIES		2			2
ACHS		2			2
HOSPITAL FOR SPECIAL SURGERY		1	1	50%	2
NEW YORK STATE ELR - LENOX HILL HOSPITAL		1	1	50%	2
TYNDALL AFB			2	100%	2
BIOREFERENCE LABORATORY		1	1	50%	2
SCDHEC BUREAU OF LABORATORIES			2	100%	2
LEE MEMORIAL HEALTH PARK LAB			2	100%	2
GALEN BAYLOR EXTENSION		2			2
PARKWEST MEDICAL CENTER		2			2
VENICE REGIONAL MEDICAL CENTER			2	100%	2
DESOTO MEMORIAL HOSPITAL LAB			2	100%	2
DAVITA LABS		2			2
LABCORP - OHIO			2	100%	2
ALABAMA DEPARTMENT OF PUBLIC HEALTH			2	100%	2
BIO-REFERENCE LABORATORIES			2	100%	2
LAB CORP TAMPA			2	100%	2
SEBASTIAN RIVER MEDICAL CENTER		2			2
GULF COAST MEDICAL GROUP			2	100%	2
NEW YORK STATE ELR - WHITE PLAINS HOSPITAL CENTER LAB		2			2
LABCORP PHOENIX			2	100%	2
PREMIER LABORATORY SERVICES, LLC			2	100%	2
NEW YORK STATE ELR - JAMES J PETERS VA MEDICAL CENTER			2	100%	2
LEON MEDICAL CENTER			2	100%	2

Coronavirus: testing by laboratory

Data verified as of May 12, 2020 at 10 AM

Data in this report are provisional and subject to change.

The numbers in the table below represent the number for whom test results were received by the Department of Health. A person can be tested by more than one laboratory and can have both positive and negative results. **Therefore, the sum of the numbers in each column will be larger than the total number of people tested.**

Reporting lab	Inconclusive	Negative	Positive	Percent positive	Total
FLORIDA LABORATORY ANALYSIS		2			2
ST. MARYS MEDICAL CENTER			2	100%	2
NEW YORK STATE DEPARTMENT OF HEALTH		1	1	50%	2
HEALTH FIRST-PALM BAY			2	100%	2
BOND CLINIC			2	100%	2
FLORIDA DEPARTMENT OF HEALTH PALM BEACH COUNTY			1	100%	1
CAPE CANAVERAL HOSPITAL			1	100%	1
BAYCARE OUTREACH LABORATORY SERVICES		1			1
FULGENT GENETICS			1	100%	1
BAYFRONT HEALTH PORT CHARLOTTE			1	100%	1
CALIFORNIA PUBLIC HEALTH LABORATORY			1	100%	1
FL PHL TAMPA		1			1
BAYONET POINT MEDICAL CENTER			1	100%	1
CENTRA CARE			1	100%	1
ALL CHILDREN'S HOSPITAL LAB			1	100%	1
BROOKWOOD BAPTIST HEALTH BMC LLC (FED)		1			1
EAST MANATEE FAMILY			1	100%	1
CATHOLIC HEALTH SYSTEM DEPT LABORATORY		1			1
BAYCARE OUTREACH LAB			1	100%	1
BIRMINGHAM VAMC		1			1
HEALTH FIRST-HOLMES REGIONAL			1	100%	1
GARCIA CLINICAL LABORATORY		1			1
JACKSON HEALTH SYSTEM			1	100%	1
TREASURE COAST COMMUNITY HEALTH			1	100%	1
MACDILL AIRFORCE BASE MICRO			1	100%	1
WASHINGTON STATE DEPARTMENT OF HEALTH PUBLIC HEALTH LABORATORIES			1	100%	1
LABCORP - CLEARWATER			1	100%	1
SMA MEDICAL LABORATORY			1	100%	1
CLINICAL PATHOLOGY LABS		1			1
NAPHCARE, INC.			1	100%	1
BIOTECH			1	100%	1
VIKTOR SCIENTIFIC		1			1
TIEHH BIOTERRORISM RESPONSE LAB			1	100%	1
ACCU REFERENCE MEDICAL LAB			1	100%	1
ACCESSLAB		1			1
FLOWERS HOSPITAL			1	100%	1
ST FRANCIS			1	100%	1
ANNE BATES LEACH EYE HOSPITAL/ ABLEH MICROBIOLOGY LABORATORY		1			1
WEST PACIFIC MEDICAL LABORATORY			1	100%	1
SANTA ROSA MEDICAL CENTER			1	100%	1
WINTER HAVEN HOSPITAL			1	100%	1
SOUTHWEST REGIONAL PCR LABORATORY			1	100%	1
NEW YORK STATE ELR - WILSON MEMORIAL REGIONAL MEDICAL CENTER		1			1
PRATTVILLE BAPTIST HOSPITAL		1			1
OHIO DEPARTMENT OF HEALTH LABORATORY		1			1
NORTH RIVER FAMILY HEALTH CENTER			1	100%	1
ADVANCED URGENT CARE			1	100%	1

Coronavirus: testing by laboratory

Data verified as of May 12, 2020 at 10 AM

Data in this report are provisional and subject to change.

The numbers in the table below represent the number for whom test results were received by the Department of Health. A person can be tested by more than one laboratory and can have both positive and negative results. **Therefore, the sum of the numbers in each column will be larger than the total number of people tested.**

Reporting lab	Inconclusive	Negative	Positive	Percent positive	Total
LABORATORY SPECIALISTS OF MICHIGAN			1	100%	1
BAPTIST CLAY			1	100%	1
ALLIANCE LABS @LRMC			1	100%	1
LAKE BALDWIN CBOC			1	100%	1
NEW YORK STATE ELR - NEW YORK CITY DEPARTMENT OF HEALTH & MENTAL		1			1
QUEST - HOUSTON LAB			1	100%	1
NAVY HOSPITAL			1	100%	1
CAROMONT HEALTH			1	100%	1
QUEENS HOSPITAL CENTER		1			1
OHIO DEPARTMENT OF HEALTH			1	100%	1
BROWARD HEALTH CORAL SPRINGS EPIDEMIOLOGY DEPT			1	100%	1
NEW YORK STATE ELR - QUEST DIAGNOSTICS NICHOLS		1			1
NEW YORK STATE ELR - SOUTHSIDE HOSPITAL NORTHWELL HEALTH LABORATORY		1			1
AFC URGENT CARE			1	100%	1
NEW YORK STATE ELR - WESTCHESTER MEDICAL CENTER		1			1
NORTH CAROLINA DEPARTMENT OF HEALTH & HUMAN SERVICES			1	100%	1
NORTH FLORIDA/SOUTH GEORGA VETERANS HEALTH SYSTEM			1	100%	1
LABCORP INC		1			1
NEW YORK STATE ELR - SARATOGA HOSPITAL LABORATORY		1			1
NEW YORK STATE ELR - VASSAR BROTHERS MEDICAL CENTER LABORATORY		1			1
OKLAHOMA STATE DEPARTMENT OF HEALTH-PUBLIC HEALTH LABORATORY			1	100%	1
DOCS URGENT CARE			1	100%	1
COASTAL LABORATORIES			1	100%	1
TANNER MEDICAL CENTER EAST AL		1			1
PALMS WEST HOSPITAL			1	100%	1
EXCEL URGENT CARE OF NJ			1	100%	1
EAST ALABAMA MEDICAL CENTER LABORATORY		1			1
HEALTHMARK REGIONAL HOSPITAL LAB			1	100%	1
JOHN HOPKINS MEDICAL LABORATORIES		1			1
NEW YORK STATE ELR - GOOD SAMARITAN HOSPITAL LABORATORY		1			1
NORTH SHORE UNIVERSITY HOSPITAL LABORATORY		1			1
PARK WEST MEDICAL CENTER		1			1
NONE			1	100%	1
LABCORP LAFAYETTE		1			1
MHHS All Lab Subsection		1			1
MISSOURI DEPARTMENT OF HEALTH AND SENIOR SERVICES - STATE PH LAB		1			1
SOUTHEAST FAMILY HEALTHCARE CENTER			1	100%	1
MARYLAND DEPARTMENT OF HEALTH AND MENTAL HYGIENE			1	100%	1
NAVAL HOSPITAL OF JACKSONVILLE			1	100%	1
NAVAL HOSPITAL - JACKSONVILLE		1			1
FCHC (OB)-DARWIN SQUARE CTR.			1	100%	1
HEART OF FLORIDA HMA			1	100%	1
MEDICAL DIAGNOSTIC LAB		1			1
NEW YORK STATE ELR - CATHOLIC HEALTH SYSTEM DEPT LABORATORY		1			1
NEW HAMPSHIRE DEPARTMENT OF HEALTH AND HUMAN SERVICES			1	100%	1
HALIFAX MEDICAL CENTER			1	100%	1
MAYO CLINIC DEPT OF MED AND PATHOLOGY			1	100%	1

Coronavirus: testing by laboratory

Data verified as of May 12, 2020 at 10 AM

Data in this report are provisional and subject to change.

The numbers in the table below represent the number for whom test results were received by the Department of Health. A person can be tested by more than one laboratory and can have both positive and negative results. **Therefore, the sum of the numbers in each column will be larger than the total number of people tested.**

Reporting lab	Inconclusive	Negative	Positive	Percent positive	Total
LABORATORY DYNAMICS			1	100%	1
LAB CORP PHOENIX			1	100%	1
LABCORP-PORT ST.LUCIE		1			1
JOE DIMAGGIO CHILDREN'S HOSPITAL			1	100%	1
LAB CORP OF AMERICA			1	100%	1
LEE COUNTY HEALTH DEPARTMENT			1	100%	1
BEAUMONT LABORATORY			1	100%	1
BAYFRONT HEALTH SPRING HILL			1	100%	1
INDIAN RIVER CLINICAL LABORATORY, INC.		1			1
UNIVERSITY HOSPITAL			1	100%	1
PHYSICIANS STAT			1	100%	1
PIEDMONT HOSPITAL LAB			1	100%	1
BARDMOOR LABORATORY			1	100%	1
BAYFRONT HEALTH PUNTA GORDA			1	100%	1
BEAUMONT HOSPITAL, GROSSE POINTE			1	100%	1
NORTH BROWARD MEDICAL CENTER			1	100%	1
AZALEA HEALTH			1	100%	1
BAPTIST SOUTH MEDICAL CENTER		1			1
ALTRU DIAGNOSTICS INC			1	100%	1
MHS LAB		1			1
REMISE OCCUPATIONAL HEALTH SOLUTIONS INC			1	100%	1
MEDICAL DIAGNOSTICS LABORATORIES,INC			1	100%	1
QUEST DIAGNOSTICS-OCALA-SE 3RD		1			1
LABCORP - ORLANDO		1			1
MANATEE PEDIATRICS			1	100%	1
SHELBY BAPTIST MEDICAL CENTER			1	100%	1
MEDSTAR HARBOR HOSPITAL			1	100%	1
LEESBURG FAMILY MEDICINE		1			1
MUNSON MEDICAL CENTER			1	100%	1
LEHIGH VALLEY HOSPITAL			1	100%	1
PREMIER MEDICAL LABORATORY			1	100%	1
JOHNSON CITY MEDICAL CENTER		1			1
WEST VIRGINIA UNIVERSITY HOSPITALS			1	100%	1
WILMINGTON VA MEDICAL CENTER			1	100%	1
SONIC REFERENCE LABORATORY			1	100%	1
IRL MARKET LAB ALACHUA		1			1
ACCESS HEALTH CARE PHYSICIANS			1	100%	1
SPRING HILL REGIONAL HOSPITAL			1	100%	1
WUESTHOFF MEDICAL CENTER-MELBOURNE			1	100%	1
SANFORD REFERENCE LAB		1			1
UF KANAPAHA LAB BEAKER		1			1
HAWAII DEPARTMENT OF HEALTH LAB			1	100%	1
STATEN ISLAND UNIVERSITY HOSPITAL		1			1
VENICE REGIONAL MEDICAL LAB SERVICES			1	100%	1
UPMC HEALTH SYSTEM		1			1
UNIVERSITY OF MIAMI			1	100%	1
NORTHSIDE HOSPITAL DULUTH			1	100%	1

Coronavirus: testing by laboratory

Data verified as of May 12, 2020 at 10 AM

Data in this report are provisional and subject to change.

The numbers in the table below represent the number for whom test results were received by the Department of Health. A person can be tested by more than one laboratory and can have both positive and negative results. **Therefore, the sum of the numbers in each column will be larger than the total number of people tested.**

Reporting lab	Inconclusive	Negative	Positive	Percent positive	Total
BAYFRONT HEALTH BROOKSVILLE			1	100%	1
NEW YORK STATE ELR - MONTEFIORE MEDICAL CENTER LABORATORIES - WEILER			1	100%	1
TUFTS MEDICAL CENTER			1	100%	1
RIVIERA BEACH HEALTH CENTER LAB			1	100%	1
ROBERT WOOD JOHNSON HOSPITAL			1	100%	1
BMC/JACSONVILLE		1			1
ST VINCENT'S EAST LABORATORY		1			1
ST VINCENT'S BIRMINGHAM LABORATORY		1			1
QUEST DIAGNOSTICS LENEXA		1			1
NEW YORK STATE ELR - BRONX LEBANON HOSPITAL-MEDICAL CENTER		1			1
VA			1	100%	1
UNKNOWN - BAD FACILITY CODE			1	100%	1
LONGLEAF DIAGNOSTIC LABORATORIES			1	100%	1
UAB			1	100%	1
THOMAS JEFFERSON UNIVERSITY HOSPITAL		1			1
VA HOSPITAL			1	100%	1
VA GREATER LOS ANGELES HEALTH CARE SYSTEM			1	100%	1
NEW YORK STATE ELR - ST PETER'S BENDER LABORATORY		1			1
TAMPA		1			1
PATHOGENIUS LABORATORIES		1			1
PATHGROUP LABS			1	100%	1
UVMMC MICROBIOLOGY		1			1
SPECIALITY LABORATORIES,INC		1			1
SM AUTOMATED MICRO SUBSECTION	1				1
Mt Sinai Aventura			1	100%	1
Total	1799	601,598	55,334	8%	658,731

Coronavirus: line list of deaths in Florida residents

Data verified as of May 12, 2020 at 10 AM

Data in this report are provisional and subject to change.

44 new deaths include those verified since May 11, 2020 at 9:25 AM

Death	County	Age	Gender	Travel related	Travel detail	Contact with a confirmed case	Jurisdiction	Date case counted	Deaths verified today
1	Alachua	60	Female	No		Yes	FL resident	04/09/20	
2	Alachua	78	Female	No		No	FL resident	04/09/20	
3	Alachua	67	Female	No		Yes	FL resident	04/18/20	
4	Alachua	66	Female	No		Yes	FL resident	04/20/20	
5	Alachua	83	Male	No		Yes	FL resident	04/21/20	
6	Baker	66	Male	No		Yes	FL resident	03/22/20	
7	Baker	77	Female	No		Yes	FL resident	03/24/20	
8	Baker	71	Female	No		Unknown	FL resident	04/06/20	
9	Bay	72	Female	No		Unknown	FL resident	04/02/20	
10	Bay	93	Male	No		Yes	FL resident	04/03/20	
11	Bay	82	Male	Yes	AL; FL	No	FL resident	04/19/20	
12	Bradford	78	Female	Unknown		Unknown	FL resident	03/29/20	
13	Bradford	85	Female	No		Unknown	FL resident	04/07/20	
14	Brevard	74	Male	No		Yes	FL resident	03/27/20	
15	Brevard	94	Male	No		No	FL resident	04/01/20	
16	Brevard	76	Female	No		Unknown	FL resident	04/03/20	
17	Brevard	79	Male	No		Unknown	FL resident	04/03/20	
18	Brevard	91	Female	No		Unknown	FL resident	04/10/20	
19	Brevard	84	Male	No		Yes	FL resident	04/11/20	
20	Brevard	73	Female	No		Yes	FL resident	04/14/20	
21	Brevard	77	Female	No		Yes	FL resident	04/15/20	
22	Brevard	79	Male	No		Yes	FL resident	04/24/20	
23	Broward	70	Male	No		Unknown	FL resident	03/12/20	
24	Broward	74	Male	No		Yes	FL resident	03/15/20	
25	Broward	77	Male	No		Yes	FL resident	03/16/20	
26	Broward	57	Male	No		Yes	FL resident	03/18/20	
27	Broward	93	Male	No		Yes	FL resident	03/18/20	
28	Broward	96	Female	No		Yes	FL resident	03/19/20	
29	Broward	94	Male	No		Yes	FL resident	03/19/20	
30	Broward	92	Male	No		Yes	FL resident	03/20/20	
31	Broward	75	Male	No		Yes	FL resident	03/20/20	
32	Broward	95	Male	No		Unknown	FL resident	03/21/20	
33	Broward	86	Male	No		Yes	FL resident	03/21/20	
34	Broward	75	Male	Yes	FL; HONDURAS	No	FL resident	03/22/20	
35	Broward	70	Male	No		Unknown	FL resident	03/22/20	
36	Broward	80	Female	No		No	FL resident	03/23/20	
37	Broward	96	Female	No		Yes	FL resident	03/23/20	
38	Broward	83	Female	Yes	CA; FL	Yes	FL resident	03/23/20	
39	Broward	76	Male	No		No	FL resident	03/23/20	
40	Broward	78	Male	No		Yes	FL resident	03/24/20	
41	Broward	84	Female	No		Yes	FL resident	03/24/20	
42	Broward	38	Female	No		Unknown	FL resident	03/24/20	
43	Broward	83	Male	No		Unknown	FL resident	03/25/20	
44	Broward	79	Male	Yes	PERU	Yes	FL resident	03/25/20	
45	Broward	94	Female	No		Yes	FL resident	03/25/20	
46	Broward	67	Male	No		Yes	FL resident	03/25/20	
47	Broward	71	Male	No		Unknown	FL resident	03/25/20	
48	Broward	97	Male	No		Unknown	FL resident	03/25/20	
49	Broward	67	Female	No		Yes	FL resident	03/25/20	
50	Broward	75	Male	Yes	NY	Yes	FL resident	03/25/20	
51	Broward	79	Female	Unknown		Yes	FL resident	03/25/20	
52	Broward	78	Female	No		Yes	FL resident	03/25/20	
53	Broward	65	Male	No		Unknown	FL resident	03/26/20	
54	Broward	94	Female	No		Unknown	FL resident	03/26/20	
55	Broward	66	Male	Yes	NY	Yes	FL resident	03/26/20	
56	Broward	60	Male	Unknown		Yes	FL resident	03/27/20	
57	Broward	74	Female	Unknown		Yes	FL resident	03/27/20	
58	Broward	74	Male	No		Yes	FL resident	03/27/20	
59	Broward	39	Male	Yes	FL; IL	Unknown	FL resident	03/27/20	

Coronavirus: line list of deaths in Florida residents

Data verified as of May 12, 2020 at 10 AM

Data in this report are provisional and subject to change.

44 new deaths include those verified since May 11, 2020 at 9:25 AM

Death	County	Age	Gender	Travel related	Travel detail	Contact with a confirmed case	Jurisdiction	Date case counted	Deaths verified today
60	Broward	67	Male	Yes	CHINA; NY	Yes	FL resident	03/27/20	
61	Broward	94	Female	No		Yes	FL resident	03/27/20	
62	Broward	80	Male	No		Yes	FL resident	03/27/20	
63	Broward	64	Male	No		Yes	FL resident	03/27/20	
64	Broward	83	Male	Yes	CO; FL	Yes	FL resident	03/27/20	
65	Broward	71	Female	No		Yes	FL resident	03/28/20	
66	Broward	63	Female	No		Yes	FL resident	03/28/20	
67	Broward	68	Female	Unknown		Unknown	FL resident	03/28/20	
68	Broward	34	Male	No		Unknown	FL resident	03/28/20	
69	Broward	68	Male	No		Unknown	FL resident	03/28/20	
70	Broward	62	Male	No		Unknown	FL resident	03/28/20	
71	Broward	69	Male	No		No	FL resident	03/29/20	
72	Broward	55	Male	Unknown		Yes	FL resident	03/29/20	
73	Broward	65	Male	Unknown		Unknown	FL resident	03/29/20	
74	Broward	82	Female	No		Yes	FL resident	03/29/20	
75	Broward	56	Male	Unknown		No	FL resident	03/30/20	
76	Broward	75	Female	Unknown		Unknown	FL resident	03/30/20	
77	Broward	57	Male	Unknown		Yes	FL resident	03/30/20	
78	Broward	49	Female	No		Unknown	FL resident	03/30/20	
79	Broward	54	Female	Unknown		No	FL resident	03/30/20	
80	Broward	77	Male	Unknown		Unknown	FL resident	03/30/20	
81	Broward	67	Male	No		Yes	FL resident	03/30/20	
82	Broward	57	Male	Unknown		Unknown	FL resident	03/30/20	
83	Broward	77	Male	No		No	FL resident	03/31/20	
84	Broward	72	Female	No		Yes	FL resident	03/31/20	
85	Broward	76	Male	No		Yes	FL resident	03/31/20	
86	Broward	30	Female	Unknown		Unknown	FL resident	03/31/20	
87	Broward	39	Male	Yes	BAHAMAS	Yes	FL resident	04/01/20	
88	Broward	77	Female	No		No	FL resident	04/01/20	
89	Broward	74	Male	Yes	FL; UNKNOWN	Yes	FL resident	04/01/20	
90	Broward	53	Male	Unknown		Unknown	FL resident	04/01/20	
91	Broward	72	Male	No		Unknown	FL resident	04/01/20	
92	Broward	57	Male	Unknown		Unknown	FL resident	04/01/20	
93	Broward	49	Male	No		No	FL resident	04/01/20	
94	Broward	80	Female	No		Yes	FL resident	04/01/20	
95	Broward	73	Male	Yes	FL; UNKNOWN	Unknown	FL resident	04/01/20	
96	Broward	65	Female	No		Unknown	FL resident	04/01/20	
97	Broward	82	Female	No		Yes	FL resident	04/02/20	
98	Broward	44	Male	No		No	FL resident	04/02/20	
99	Broward	90	Female	Unknown		Yes	FL resident	04/02/20	
100	Broward	74	Male	Unknown		Unknown	FL resident	04/02/20	
101	Broward	80	Female	Yes	NJ	Yes	FL resident	04/02/20	
102	Broward	85	Female	Yes	FL; NY	Unknown	FL resident	04/02/20	
103	Broward	75	Male	Unknown		Unknown	FL resident	04/03/20	
104	Broward	85	Female	Unknown		No	FL resident	04/03/20	
105	Broward	69	Female	No		Unknown	FL resident	04/03/20	
106	Broward	72	Female	No		Unknown	FL resident	04/03/20	
107	Broward	97	Male	Unknown		Unknown	FL resident	04/03/20	
108	Broward	56	Male	No		Yes	FL resident	04/03/20	
109	Broward	93	Female	No		Unknown	FL resident	04/03/20	
110	Broward	60	Male	No		Unknown	FL resident	04/03/20	
111	Broward	69	Male	No		Unknown	FL resident	04/03/20	
112	Broward	72	Male	No		Yes	FL resident	04/03/20	
113	Broward	89	Male	No		Yes	FL resident	04/04/20	
114	Broward	70	Male	Yes	MEXICO	Yes	FL resident	04/04/20	
115	Broward	90	Male	No		No	FL resident	04/04/20	
116	Broward	88	Male	No		Unknown	FL resident	04/04/20	
117	Broward	66	Male	No		Unknown	FL resident	04/04/20	
118	Broward	67	Male	Unknown		No	FL resident	04/04/20	

Coronavirus: line list of deaths in Florida residents

Data verified as of May 12, 2020 at 10 AM

Data in this report are provisional and subject to change.

44 new deaths include those verified since May 11, 2020 at 9:25 AM

Death	County	Age	Gender	Travel related	Travel detail	Contact with a confirmed case	Jurisdiction	Date case counted	Deaths verified today
119	Broward	81	Male	No		No	FL resident	04/04/20	
120	Broward	70	Female	No		Yes	FL resident	04/04/20	
121	Broward	75	Male	Unknown		No	FL resident	04/04/20	
122	Broward	70	Male	No		No	FL resident	04/05/20	
123	Broward	88	Female	No		Unknown	FL resident	04/05/20	
124	Broward	84	Female	Unknown		Unknown	FL resident	04/05/20	
125	Broward	59	Male	No		Unknown	FL resident	04/05/20	
126	Broward	80	Male	No		Unknown	FL resident	04/05/20	
127	Broward	66	Female	No		Unknown	FL resident	04/05/20	
128	Broward	56	Male	Unknown		Unknown	FL resident	04/06/20	
129	Broward	98	Male	No		Unknown	FL resident	04/06/20	
130	Broward	73	Female	Unknown		Yes	FL resident	04/06/20	
131	Broward	86	Male	No		Unknown	FL resident	04/06/20	
132	Broward	88	Male	No		Yes	FL resident	04/07/20	
133	Broward	92	Male	No		Unknown	FL resident	04/07/20	
134	Broward	88	Female	No		Yes	FL resident	04/07/20	
135	Broward	61	Male	No		Unknown	FL resident	04/07/20	
136	Broward	53	Female	No		Yes	FL resident	04/07/20	
137	Broward	80	Male	Unknown		Unknown	FL resident	04/07/20	
138	Broward	76	Female	No		Yes	FL resident	04/07/20	
139	Broward	67	Male	Unknown		No	FL resident	04/07/20	
140	Broward	64	Male	No		Yes	FL resident	04/07/20	
141	Broward	89	Male	No		Unknown	FL resident	04/08/20	
142	Broward	96	Female	No		Unknown	FL resident	04/08/20	
143	Broward	91	Male	Unknown		Unknown	FL resident	04/08/20	
144	Broward	66	Male	Yes	NJ	Unknown	FL resident	04/08/20	
145	Broward	87	Female	No		Unknown	FL resident	04/08/20	
146	Broward	77	Female	No		Unknown	FL resident	04/08/20	
147	Broward	82	Male	No		No	FL resident	04/08/20	
148	Broward	96	Male	No		Yes	FL resident	04/08/20	
149	Broward	96	Female	No		Yes	FL resident	04/09/20	
150	Broward	55	Female	Unknown		Yes	FL resident	04/09/20	
151	Broward	86	Male	No		Unknown	FL resident	04/09/20	
152	Broward	79	Female	No		No	FL resident	04/09/20	
153	Broward	61	Male	No		Unknown	FL resident	04/09/20	
154	Broward	88	Male	No		Yes	FL resident	04/09/20	
155	Broward	71	Male	No		Yes	FL resident	04/09/20	
156	Broward	92	Male	No		Unknown	FL resident	04/09/20	
157	Broward	82	Female	No		No	FL resident	04/10/20	
158	Broward	40	Female	No		Unknown	FL resident	04/10/20	
159	Broward	58	Male	Unknown		Unknown	FL resident	04/10/20	
160	Broward	72	Female	No		No	FL resident	04/10/20	
161	Broward	91	Female	No		Yes	FL resident	04/10/20	
162	Broward	84	Male	No		No	FL resident	04/10/20	
163	Broward	88	Male	Unknown		Unknown	FL resident	04/10/20	
164	Broward	65	Male	No		Yes	FL resident	04/11/20	
165	Broward	99	Male	No		Yes	FL resident	04/11/20	
166	Broward	90	Male	No		Unknown	FL resident	04/11/20	
167	Broward	66	Male	Unknown		Unknown	FL resident	04/12/20	
168	Broward	83	Male	Unknown		Yes	FL resident	04/12/20	
169	Broward	64	Male	No		No	FL resident	04/12/20	
170	Broward	66	Male	No		Unknown	FL resident	04/12/20	
171	Broward	83	Male	Unknown		Unknown	FL resident	04/12/20	
172	Broward	84	Female	No		No	FL resident	04/12/20	
173	Broward	80	Male	Unknown		Unknown	FL resident	04/12/20	
174	Broward	96	Female	No		Unknown	FL resident	04/12/20	
175	Broward	74	Male	No		Yes	FL resident	04/12/20	
176	Broward	77	Female	No		Unknown	FL resident	04/12/20	
177	Broward	73	Female	No		Unknown	FL resident	04/12/20	

Coronavirus: line list of deaths in Florida residents

Data verified as of May 12, 2020 at 10 AM

Data in this report are provisional and subject to change.

44 new deaths include those verified since May 11, 2020 at 9:25 AM

Death	County	Age	Gender	Travel related	Travel detail	Contact with a confirmed case	Jurisdiction	Date case counted	Deaths verified today
178	Broward	77	Male	No		Yes	FL resident	04/12/20	
179	Broward	86	Female	No		Unknown	FL resident	04/12/20	
180	Broward	81	Female	No		Unknown	FL resident	04/12/20	
181	Broward	49	Male	No		Yes	FL resident	04/12/20	
182	Broward	72	Male	Yes	COLOMBIA; FL	Yes	FL resident	04/12/20	
183	Broward	46	Male	No		No	FL resident	04/13/20	
184	Broward	69	Female	No		No	FL resident	04/13/20	
185	Broward	86	Female	No		Unknown	FL resident	04/13/20	
186	Broward	79	Female	No		Yes	FL resident	04/13/20	
187	Broward	56	Female	No		Unknown	FL resident	04/13/20	
188	Broward	71	Female	Unknown		Unknown	FL resident	04/13/20	
189	Broward	91	Male	No		Yes	FL resident	04/13/20	
190	Broward	51	Male	Unknown		Unknown	FL resident	04/13/20	
191	Broward	72	Male	No		Unknown	FL resident	04/13/20	
192	Broward	93	Female	No		Yes	FL resident	04/14/20	
193	Broward	71	Female	Unknown		Yes	FL resident	04/14/20	
194	Broward	91	Female	No		Unknown	FL resident	04/14/20	
195	Broward	66	Male	No		Yes	FL resident	04/14/20	
196	Broward	66	Male	Unknown		Unknown	FL resident	04/14/20	
197	Broward	61	Female	No		Yes	FL resident	04/14/20	
198	Broward	66	Male	No		Unknown	FL resident	04/15/20	
199	Broward	33	Male	No		Yes	FL resident	04/15/20	
200	Broward	99	Female	No		Unknown	FL resident	04/15/20	
201	Broward	68	Male	Unknown		Unknown	FL resident	04/16/20	
202	Broward	72	Female	No		Yes	FL resident	04/16/20	
203	Broward	74	Male	No		Unknown	FL resident	04/16/20	
204	Broward	35	Male	No		Yes	FL resident	04/16/20	
205	Broward	72	Female	No		Unknown	FL resident	04/16/20	
206	Broward	73	Male	Yes	HAITI	Yes	FL resident	04/16/20	
207	Broward	91	Female	No		Unknown	FL resident	04/17/20	
208	Broward	67	Female	Unknown		Unknown	FL resident	04/17/20	
209	Broward	54	Male	No		Unknown	FL resident	04/17/20	
210	Broward	61	Female	Unknown		Unknown	FL resident	04/18/20	
211	Broward	76	Female	No		Unknown	FL resident	04/18/20	
212	Broward	93	Female	No		Unknown	FL resident	04/18/20	
213	Broward	57	Male	No		Yes	FL resident	04/18/20	
214	Broward	76	Male	No		Yes	FL resident	04/18/20	
215	Broward	64	Male	No		Unknown	FL resident	04/18/20	
216	Broward	49	Female	No		Unknown	FL resident	04/18/20	
217	Broward	79	Male	No		No	FL resident	04/18/20	
218	Broward	75	Female	No		Unknown	FL resident	04/18/20	
219	Broward	82	Male	No		Unknown	FL resident	04/19/20	
220	Broward	67	Male	No		Unknown	FL resident	04/19/20	
221	Broward	91	Male	No		Yes	FL resident	04/19/20	
222	Broward	83	Female	No		Yes	FL resident	04/19/20	
223	Broward	60	Male	No		Unknown	FL resident	04/19/20	
224	Broward	75	Female	No		Unknown	FL resident	04/20/20	
225	Broward	51	Female	No		Yes	FL resident	04/20/20	
226	Broward	97	Female	No		Unknown	FL resident	04/20/20	
227	Broward	48	Female	No		Unknown	FL resident	04/20/20	
228	Broward	85	Female	No		Unknown	FL resident	04/20/20	
229	Broward	91	Male	No		Unknown	FL resident	04/20/20	
230	Broward	83	Female	No		No	FL resident	04/20/20	
231	Broward	98	Female	No		Yes	FL resident	04/21/20	
232	Broward	99	Female	No		Yes	FL resident	04/21/20	
233	Broward	53	Female	No		Yes	FL resident	04/21/20	
234	Broward	81	Female	No		Unknown	FL resident	04/22/20	
235	Broward	64	Male	Unknown		Unknown	FL resident	04/22/20	
236	Broward	58	Male	No		Unknown	FL resident	04/22/20	

Coronavirus: line list of deaths in Florida residents

Data verified as of May 12, 2020 at 10 AM

Data in this report are provisional and subject to change.

44 new deaths include those verified since May 11, 2020 at 9:25 AM

Death	County	Age	Gender	Travel related	Travel detail	Contact with a confirmed case	Jurisdiction	Date case counted	Deaths verified today
237	Broward	94	Male	No		Unknown	FL resident	04/22/20	
238	Broward	81	Male	No		Yes	FL resident	04/22/20	
239	Broward	86	Male	No		Unknown	FL resident	04/22/20	
240	Broward	88	Female	No		Unknown	FL resident	04/22/20	
241	Broward	69	Male	No		Unknown	FL resident	04/22/20	
242	Broward	76	Male	No		Unknown	FL resident	04/22/20	
243	Broward	82	Male	No		Unknown	FL resident	04/22/20	
244	Broward	75	Female	No		Yes	FL resident	04/22/20	
245	Broward	87	Female	No		Unknown	FL resident	04/23/20	
246	Broward	91	Male	No		Yes	FL resident	04/23/20	
247	Broward	60	Male	No		Unknown	FL resident	04/23/20	
248	Broward	95	Female	No		Unknown	FL resident	04/23/20	
249	Broward	50	Male	Unknown		Yes	FL resident	04/23/20	
250	Broward	96	Female	No		Unknown	FL resident	04/23/20	
251	Broward	61	Female	No		Unknown	FL resident	04/23/20	
252	Broward	87	Female	No		No	FL resident	04/23/20	
253	Broward	85	Male	No		Unknown	FL resident	04/24/20	
254	Broward	62	Male	No		Unknown	FL resident	04/24/20	
255	Broward	67	Female	No		Unknown	FL resident	04/25/20	
256	Broward	80	Female	No		Yes	FL resident	04/25/20	
257	Broward	57	Male	No		Yes	FL resident	04/25/20	
258	Broward	74	Male	No		Unknown	FL resident	04/25/20	
259	Broward	60	Female	Unknown		Unknown	FL resident	04/26/20	
260	Broward	81	Male	No		Unknown	FL resident	04/27/20	
261	Broward	78	Male	No		Unknown	FL resident	04/27/20	
262	Broward	87	Female	No		Unknown	FL resident	04/29/20	
263	Broward	80	Male	No		Yes	FL resident	04/29/20	
264	Broward	73	Male	No		Yes	FL resident	04/29/20	
265	Broward	81	Female	No		Unknown	FL resident	04/30/20	
266	Broward	82	Female	No		Yes	FL resident	04/30/20	
267	Broward	92	Male	No		Unknown	FL resident	04/30/20	
268	Broward	75	Male	No		Unknown	FL resident	04/30/20	
269	Broward	78	Male	No		Yes	FL resident	05/01/20	
270	Broward	85	Female	No		Yes	FL resident	05/01/20	
271	Broward	80	Female	No		Unknown	FL resident	05/01/20	
272	Broward	94	Female	No		Unknown	FL resident	05/01/20	
273	Broward	92	Male	No		Yes	FL resident	05/01/20	
274	Broward	58	Male	Unknown		Unknown	FL resident	05/04/20	
275	Broward	58	Male	No		Unknown	FL resident	05/04/20	
276	Broward	85	Male	No		Yes	FL resident	05/04/20	
277	Broward	88	Female	No		Unknown	FL resident	05/04/20	
278	Broward	61	Male	No		Unknown	FL resident	05/04/20	
279	Broward	93	Female	No		Unknown	FL resident	05/04/20	
280	Broward	90	Female	No		Yes	FL resident	05/04/20	
281	Charlotte	93	Female	No		Yes	FL resident	03/28/20	
282	Charlotte	78	Female	Yes	IL	Yes	FL resident	03/28/20	
283	Charlotte	73	Female	No			FL resident	03/28/20	
284	Charlotte	77	Male	Unknown		Yes	FL resident	03/28/20	
285	Charlotte	83	Female	No		Yes	FL resident	03/29/20	
286	Charlotte	92	Male	No		Yes	FL resident	03/30/20	
287	Charlotte	83	Female	No		Unknown	FL resident	04/02/20	
288	Charlotte	86	Male	No		No	FL resident	04/03/20	
289	Charlotte	71	Female	No		No	FL resident	04/03/20	
290	Charlotte	85	Male	No		Yes	FL resident	04/05/20	
291	Charlotte	78	Female	No		Yes	FL resident	04/06/20	
292	Charlotte	90	Female	No		Yes	FL resident	04/07/20	
293	Charlotte	79	Female	Unknown		Unknown	FL resident	04/07/20	
294	Charlotte	81	Female	No		No	FL resident	04/10/20	
295	Charlotte	90	Male	No		No	FL resident	04/10/20	

Coronavirus: line list of deaths in Florida residents

Data verified as of May 12, 2020 at 10 AM

Data in this report are provisional and subject to change.

44 new deaths include those verified since May 11, 2020 at 9:25 AM

Death	County	Age	Gender	Travel related	Travel detail	Contact with a confirmed case	Jurisdiction	Date case counted	Deaths verified today
296	Charlotte	90	Male	No		No	FL resident	04/11/20	
297	Charlotte	88	Female	Unknown		No	FL resident	04/12/20	
298	Charlotte	86	Female	No		No	FL resident	04/17/20	
299	Charlotte	85	Female	No		Yes	FL resident	04/20/20	
300	Charlotte	70	Male	No		No	FL resident	04/22/20	
301	Charlotte	98	Female	No		Yes	FL resident	04/22/20	Yes
302	Charlotte	92	Female	No		Yes	FL resident	04/22/20	
303	Charlotte	82	Female	No		Yes	FL resident	04/22/20	
304	Charlotte	90	Female	No		Yes	FL resident	04/23/20	
305	Charlotte	99	Female	No		Yes	FL resident	04/23/20	
306	Charlotte	96	Female	No		Yes	FL resident	04/23/20	
307	Charlotte	74	Female	No		Yes	FL resident	04/23/20	
308	Charlotte	80	Male	Unknown			FL resident	04/23/20	Yes
309	Charlotte	71	Male	No		Yes	FL resident	04/23/20	
310	Charlotte	86	Male	No		Yes	FL resident	04/23/20	
311	Charlotte	83	Male	No		Yes	FL resident	04/29/20	
312	Charlotte	90	Female	No		Yes	FL resident	04/29/20	
313	Charlotte	72	Male	Unknown			FL resident	04/30/20	
314	Charlotte	73	Female	No		Yes	FL resident	04/30/20	
315	Charlotte	75	Female	No		Unknown	FL resident	05/04/20	
316	Citrus	80	Male	Yes	DE	Yes	FL resident	03/18/20	
317	Citrus	87	Male	No		No	FL resident	03/27/20	
318	Citrus	74	Female	No		Yes	FL resident	04/02/20	
319	Citrus	84	Male	Yes	CARIBBEAN	Yes	FL resident	04/04/20	
320	Citrus	73	Female	No		Yes	FL resident	04/07/20	
321	Citrus	88	Male	No		Yes	FL resident	04/07/20	
322	Citrus	75	Male	Yes	FL; UNKNOWN	Unknown	FL resident	04/10/20	
323	Citrus	84	Female	No		Unknown	FL resident	04/12/20	
324	Citrus	87	Male	No		Yes	FL resident	04/12/20	
325	Citrus	82	Female	No		Yes	FL resident	04/16/20	
326	Citrus	72	Female	No		Yes	FL resident	04/19/20	
327	Clay	70	Male	No		Yes	FL resident	03/14/20	
328	Clay	82	Male	No		Yes	FL resident	03/20/20	
329	Clay	68	Female	No		Yes	FL resident	03/22/20	
330	Clay	65	Male	No		Yes	FL resident	03/24/20	
331	Clay	77	Female	No		No	FL resident	03/25/20	
332	Clay	54	Male	No		No	FL resident	03/25/20	
333	Clay	92	Female	No		Yes	FL resident	03/29/20	
334	Clay	76	Male	No		Yes	FL resident	04/06/20	
335	Clay	80	Female	Yes	NY	No	FL resident	04/07/20	
336	Clay	75	Male	No		Yes	FL resident	04/07/20	
337	Clay	91	Female	No		No	FL resident	04/08/20	
338	Clay	54	Male	No		Yes	FL resident	04/09/20	
339	Clay	77	Female	No		Yes	FL resident	04/09/20	
340	Clay	79	Male	No		Yes	FL resident	04/10/20	
341	Clay	92	Male	No		Yes	FL resident	04/10/20	
342	Clay	44	Male	No		No	FL resident	04/15/20	
343	Clay	85	Female	No		Yes	FL resident	04/16/20	
344	Clay	63	Male	No		Yes	FL resident	04/19/20	
345	Clay	50	Female	No		Yes	FL resident	04/19/20	Yes
346	Clay	93	Female	No		No	FL resident	04/20/20	
347	Clay	71	Male	No		Yes	FL resident	04/22/20	
348	Clay	86	Male	No		Yes	FL resident	04/27/20	
349	Collier	94	Female	Yes	FL; PUERTO RICO; U.S. VIRGIN ISLANDS	No	FL resident	03/27/20	
350	Collier	61	Male	Yes	HAITI; MEXICO	Yes	FL resident	03/29/20	
351	Collier	81	Male	Yes	FL; PUERTO RICO; U.S. VIRGIN ISLANDS	Unknown	FL resident	03/30/20	
352	Collier	73	Male	No		Yes	FL resident	03/30/20	

Coronavirus: line list of deaths in Florida residents

Data verified as of May 12, 2020 at 10 AM

Data in this report are provisional and subject to change.

44 new deaths include those verified since May 11, 2020 at 9:25 AM

Death	County	Age	Gender	Travel related	Travel detail	Contact with a confirmed case	Jurisdiction	Date case counted	Deaths verified today
353	Collier	79	Female	Unknown		Yes	FL resident	03/30/20	
354	Collier	77	Male	No		Yes	FL resident	04/03/20	Yes
355	Collier	99	Female	No		Yes	FL resident	04/05/20	
356	Collier	83	Female	Yes	CARIBBEAN	Yes	FL resident	04/05/20	
357	Collier	78	Female	No		Yes	FL resident	04/09/20	Yes
358	Collier	90	Female	No		Yes	FL resident	04/09/20	
359	Collier	74	Female	No		Yes	FL resident	04/10/20	
360	Collier	85	Male	No		Yes	FL resident	04/10/20	
361	Collier	101	Female	No		Yes	FL resident	04/12/20	
362	Collier	85	Male	Yes	NY	Unknown	FL resident	04/13/20	
363	Collier	81	Female	No		Yes	FL resident	04/14/20	
364	Collier	68	Male	No		Yes	FL resident	04/15/20	
365	Collier	89	Female	No		Yes	FL resident	04/15/20	
366	Collier	32	Female	No		Yes	FL resident	04/16/20	
367	Collier	76	Female	Yes	NY	Unknown	FL resident	04/17/20	
368	Collier	92	Male	No		Unknown	FL resident	04/20/20	
369	Collier	74	Male	No		Yes	FL resident	04/21/20	
370	Collier	86	Male	No		Yes	FL resident	04/23/20	
371	Collier	75	Male	No		Yes	FL resident	04/24/20	
372	Collier	80	Female	No		Yes	FL resident	04/24/20	
373	Collier	80	Male	No		Unknown	FL resident	04/25/20	
374	Collier	77	Male	No		Yes	FL resident	04/27/20	
375	Collier	86	Female	No		Unknown	FL resident	04/28/20	Yes
376	Collier	78	Male	No		Unknown	FL resident	04/29/20	
377	Collier	85	Female	No		Yes	FL resident	04/29/20	
378	Collier	83	Male	No		Yes	FL resident	05/03/20	
379	Collier	87	Female	No		Yes	FL resident	05/04/20	Yes
380	Collier	77	Male	No		Yes	FL resident	05/05/20	
381	Columbia	63	Male	Unknown			FL resident	04/18/20	
382	Columbia	31	Male	No		No	FL resident	04/22/20	
383	Dade	56	Male	Yes	NY	Yes	FL resident	03/16/20	
384	Dade	88	Male	Unknown		Unknown	FL resident	03/17/20	
385	Dade	71	Female	No		Unknown	FL resident	03/20/20	
386	Dade	69	Male	No		Yes	FL resident	03/20/20	
387	Dade	83	Male	No		Yes	FL resident	03/22/20	
388	Dade	83	Male	No		Yes	FL resident	03/22/20	
389	Dade	67	Male	No		Yes	FL resident	03/22/20	
390	Dade	40	Male	No		Yes	FL resident	03/22/20	
391	Dade	57	Male	No		Unknown	FL resident	03/22/20	
392	Dade	74	Female	No		Yes	FL resident	03/22/20	
393	Dade	78	Male	No		No	FL resident	03/24/20	
394	Dade	94	Male	No		Unknown	FL resident	03/24/20	
395	Dade	63	Male	Yes	NC	No	FL resident	03/24/20	
396	Dade	61	Male	No		No	FL resident	03/24/20	
397	Dade	69	Female	No		Unknown	FL resident	03/25/20	
398	Dade	84	Male	No		Yes	FL resident	03/25/20	
399	Dade	75	Male	No		Unknown	FL resident	03/25/20	
400	Dade	81	Female	No		Yes	FL resident	03/25/20	
401	Dade	68	Male	No		Yes	FL resident	03/25/20	
402	Dade	61	Male	Unknown		Unknown	FL resident	03/25/20	
403	Dade	70	Male	No		No	FL resident	03/26/20	
404	Dade	77	Male	No		Yes	FL resident	03/26/20	
405	Dade	68	Female	No		Yes	FL resident	03/26/20	
406	Dade	71	Male	Yes	ECUADOR; FL	Yes	FL resident	03/27/20	
407	Dade	72	Male	No		Unknown	FL resident	03/27/20	
408	Dade	79	Male	No		Yes	FL resident	03/27/20	
409	Dade	75	Female	No		No	FL resident	03/27/20	
410	Dade	76	Male	No		Yes	FL resident	03/27/20	
411	Dade	49	Male	No		Yes	FL resident	03/27/20	

Coronavirus: line list of deaths in Florida residents

Data verified as of May 12, 2020 at 10 AM

Data in this report are provisional and subject to change.

44 new deaths include those verified since May 11, 2020 at 9:25 AM

Death	County	Age	Gender	Travel related	Travel detail	Contact with a confirmed case	Jurisdiction	Date case counted	Deaths verified today
412	Dade	75	Male	No		Yes	FL resident	03/27/20	
413	Dade	63	Male	Unknown			FL resident	03/27/20	
414	Dade	80	Male	No		Yes	FL resident	03/27/20	
415	Dade	66	Male	No		Unknown	FL resident	03/27/20	
416	Dade	85	Male	Yes	FL; SPAIN	Yes	FL resident	03/27/20	
417	Dade	61	Male	Unknown		Yes	FL resident	03/28/20	
418	Dade	74	Female	Unknown		Yes	FL resident	03/28/20	
419	Dade	49	Male	Unknown		Yes	FL resident	03/28/20	
420	Dade	81	Male	No		Yes	FL resident	03/28/20	
421	Dade	71	Male	Unknown		Yes	FL resident	03/28/20	
422	Dade	50	Male	No		No	FL resident	03/28/20	
423	Dade	101	Female	Unknown		Yes	FL resident	03/28/20	
424	Dade	79	Male	No		Unknown	FL resident	03/28/20	
425	Dade	74	Male	No		Unknown	FL resident	03/28/20	
426	Dade	71	Male	No		Yes	FL resident	03/28/20	
427	Dade	75	Male	Yes	ECUADOR	Unknown	FL resident	03/29/20	
428	Dade	77	Male	Yes	FL; NY	Unknown	FL resident	03/29/20	
429	Dade	86	Male	No		Yes	FL resident	03/29/20	
430	Dade	73	Female	Unknown		Unknown	FL resident	03/29/20	
431	Dade	62	Male	Yes	FL; NY	Yes	FL resident	03/29/20	
432	Dade	94	Female	No		Unknown	FL resident	03/29/20	
433	Dade	42	Male	Unknown		Yes	FL resident	03/29/20	
434	Dade	89	Male	Unknown		Unknown	FL resident	03/29/20	
435	Dade	74	Male	No		Yes	FL resident	03/29/20	
436	Dade	87	Female	No		Yes	FL resident	03/29/20	
437	Dade	91	Female	No		No	FL resident	03/29/20	
438	Dade	48	Male	Unknown		Unknown	FL resident	03/29/20	
439	Dade	88	Female	No		No	FL resident	03/29/20	
440	Dade	80	Female	Unknown			FL resident	03/29/20	
441	Dade	68	Female	Yes	NY	Yes	FL resident	03/29/20	
442	Dade	86	Male	No		No	FL resident	03/29/20	
443	Dade	82	Female	No		Unknown	FL resident	03/29/20	
444	Dade	60	Male	No		No	FL resident	03/29/20	
445	Dade	70	Female	Unknown		Unknown	FL resident	03/29/20	
446	Dade	82	Male	Unknown			FL resident	03/30/20	
447	Dade	65	Male	No		Unknown	FL resident	03/30/20	
448	Dade	90	Female	Unknown		Unknown	FL resident	03/30/20	
449	Dade	86	Male	No		No	FL resident	03/30/20	
450	Dade	84	Female	Unknown		Yes	FL resident	03/30/20	
451	Dade	89	Male	Yes	NY	Unknown	FL resident	03/30/20	
452	Dade	85	Male	No		No	FL resident	03/30/20	
453	Dade	50	Male	No		Unknown	FL resident	03/30/20	
454	Dade	94	Female	No		No	FL resident	03/30/20	
455	Dade	89	Male	No		Yes	FL resident	03/30/20	
456	Dade	49	Male	No		No	FL resident	03/30/20	
457	Dade	68	Female	No		Yes	FL resident	03/31/20	
458	Dade	66	Female	No		Unknown	FL resident	03/31/20	
459	Dade	83	Male	No		Yes	FL resident	03/31/20	
460	Dade	86	Female	Unknown		Yes	FL resident	03/31/20	
461	Dade	65	Male	No		Yes	FL resident	03/31/20	
462	Dade	76	Male	Yes	SPAIN	Unknown	FL resident	03/31/20	
463	Dade	72	Female	Unknown		Yes	FL resident	03/31/20	
464	Dade	56	Male	No		Unknown	FL resident	03/31/20	
465	Dade	63	Male	No		No	FL resident	03/31/20	
466	Dade	66	Female	No		Yes	FL resident	03/31/20	
467	Dade	62	Male	No		No	FL resident	03/31/20	
468	Dade	77	Female	No		No	FL resident	03/31/20	
469	Dade	80	Male	No		Unknown	FL resident	03/31/20	
470	Dade	70	Female	Unknown			FL resident	03/31/20	

Coronavirus: line list of deaths in Florida residents

Data verified as of May 12, 2020 at 10 AM

Data in this report are provisional and subject to change.

44 new deaths include those verified since May 11, 2020 at 9:25 AM

Death	County	Age	Gender	Travel related	Travel detail	Contact with a confirmed case	Jurisdiction	Date case counted	Deaths verified today
471	Dade	80	Male	Unknown		No	FL resident	03/31/20	
472	Dade	57	Male	No		Unknown	FL resident	03/31/20	
473	Dade	92	Female	Yes	NJ	Unknown	FL resident	03/31/20	
474	Dade	55	Female	No		Unknown	FL resident	03/31/20	
475	Dade	83	Male	No		Yes	FL resident	04/01/20	
476	Dade	49	Male	No		Unknown	FL resident	04/01/20	
477	Dade	93	Male	No		Yes	FL resident	04/01/20	
478	Dade	56	Male	Unknown		Unknown	FL resident	04/01/20	
479	Dade	81	Male	No		Unknown	FL resident	04/01/20	
480	Dade	78	Female	Unknown		Yes	FL resident	04/01/20	
481	Dade	86	Female	Unknown		Unknown	FL resident	04/01/20	
482	Dade	78	Male	Unknown		Unknown	FL resident	04/01/20	
483	Dade	75	Male	No		Unknown	FL resident	04/01/20	
484	Dade	67	Female	No		Unknown	FL resident	04/01/20	
485	Dade	47	Male	Unknown		Unknown	FL resident	04/01/20	
486	Dade	69	Female	No		No	FL resident	04/01/20	
487	Dade	44	Female	No		Unknown	FL resident	04/01/20	
488	Dade	80	Male	No		No	FL resident	04/01/20	
489	Dade	74	Female	No		Unknown	FL resident	04/01/20	
490	Dade	71	Male	No		Unknown	FL resident	04/01/20	
491	Dade	92	Male	No		Unknown	FL resident	04/01/20	
492	Dade	88	Male	No		Unknown	FL resident	04/02/20	
493	Dade	87	Male	No		Unknown	FL resident	04/02/20	
494	Dade	90	Male	No		Yes	FL resident	04/02/20	
495	Dade	78	Female	No		Yes	FL resident	04/02/20	
496	Dade	58	Male	No		Unknown	FL resident	04/02/20	
497	Dade	55	Male	No		Yes	FL resident	04/02/20	
498	Dade	87	Female	No		Yes	FL resident	04/02/20	
499	Dade	72	Male	No		Yes	FL resident	04/02/20	
500	Dade	70	Male	No		Yes	FL resident	04/02/20	
501	Dade	79	Male	No		Unknown	FL resident	04/02/20	
502	Dade	55	Male	No		Unknown	FL resident	04/02/20	
503	Dade	79	Male	No		Yes	FL resident	04/02/20	
504	Dade	81	Male	No		Unknown	FL resident	04/02/20	
505	Dade	52	Male	No		Yes	FL resident	04/02/20	
506	Dade	99	Male	No		Unknown	FL resident	04/02/20	
507	Dade	87	Male	No		Unknown	FL resident	04/02/20	
508	Dade	65	Male	Yes	El Salvador; Guatemala; Panama	Yes	FL resident	04/02/20	
509	Dade	80	Male	No		Yes	FL resident	04/02/20	
510	Dade	52	Male	No		Unknown	FL resident	04/02/20	
511	Dade	50	Male	No		Yes	FL resident	04/02/20	
512	Dade	70	Male	No		Unknown	FL resident	04/03/20	
513	Dade	64	Male	No		Unknown	FL resident	04/03/20	
514	Dade	58	Male	No		Yes	FL resident	04/03/20	
515	Dade	33	Female	Unknown		Unknown	FL resident	04/03/20	
516	Dade	89	Female	Unknown		Unknown	FL resident	04/03/20	
517	Dade	68	Female	Unknown		Unknown	FL resident	04/03/20	
518	Dade	55	Female	Unknown		Unknown	FL resident	04/03/20	
519	Dade	42	Male	No		Yes	FL resident	04/03/20	
520	Dade	70	Male	No		Unknown	FL resident	04/03/20	
521	Dade	84	Male	No		No	FL resident	04/03/20	
522	Dade	97	Female	No		Unknown	FL resident	04/03/20	
523	Dade	87	Female	No		Unknown	FL resident	04/03/20	
524	Dade	56	Male	Unknown		Unknown	FL resident	04/03/20	
525	Dade	86	Male	No		Yes	FL resident	04/03/20	
526	Dade	78	Male	Unknown		Unknown	FL resident	04/04/20	
527	Dade	68	Female	Unknown		Yes	FL resident	04/04/20	
528	Dade	76	Female	Unknown		Unknown	FL resident	04/04/20	

Coronavirus: line list of deaths in Florida residents

Data verified as of May 12, 2020 at 10 AM

Data in this report are provisional and subject to change.

44 new deaths include those verified since May 11, 2020 at 9:25 AM

Death	County	Age	Gender	Travel related	Travel detail	Contact with a confirmed case	Jurisdiction	Date case counted	Deaths verified today
529	Dade	63	Male	No		Yes	FL resident	04/04/20	
530	Dade	89	Female	No		Yes	FL resident	04/04/20	
531	Dade	40	Male	No		Yes	FL resident	04/04/20	
532	Dade	89	Male	No		Yes	FL resident	04/04/20	
533	Dade	61	Female	No		Yes	FL resident	04/04/20	
534	Dade	67	Male	No		Yes	FL resident	04/04/20	
535	Dade	76	Male	Unknown		Unknown	FL resident	04/04/20	
536	Dade	52	Male	No		No	FL resident	04/04/20	
537	Dade	49	Male	Yes	FL; MI	Yes	FL resident	04/04/20	
538	Dade	90	Female	No		Unknown	FL resident	04/04/20	
539	Dade	103	Female	No		Unknown	FL resident	04/04/20	
540	Dade	78	Female	No		Unknown	FL resident	04/04/20	
541	Dade	84	Male	No		Yes	FL resident	04/04/20	
542	Dade	58	Male	Unknown		Unknown	FL resident	04/04/20	
543	Dade	80	Female	No		No	FL resident	04/04/20	
544	Dade	55	Female	Unknown			FL resident	04/04/20	
545	Dade	79	Male	No		Unknown	FL resident	04/04/20	
546	Dade	31	Male	Unknown		Unknown	FL resident	04/04/20	
547	Dade	53	Male	No		Yes	FL resident	04/04/20	
548	Dade	68	Female	No		No	FL resident	04/05/20	
549	Dade	68	Female	No		No	FL resident	04/05/20	
550	Dade	87	Male	No		Unknown	FL resident	04/05/20	
551	Dade	67	Male	No		No	FL resident	04/05/20	
552	Dade	72	Male	Unknown		Unknown	FL resident	04/05/20	
553	Dade	63	Male	No		No	FL resident	04/05/20	
554	Dade	63	Male	Unknown		Unknown	FL resident	04/05/20	
555	Dade	83	Female	No		No	FL resident	04/05/20	
556	Dade	69	Male	Unknown		Yes	FL resident	04/05/20	
557	Dade	61	Female	No		Yes	FL resident	04/05/20	
558	Dade	82	Male	No		Unknown	FL resident	04/06/20	
559	Dade	63	Male	No		Yes	FL resident	04/06/20	
560	Dade	90	Female	No		Yes	FL resident	04/06/20	
561	Dade	63	Male	No		No	FL resident	04/06/20	
562	Dade	89	Male	No		No	FL resident	04/06/20	
563	Dade	70	Male	No		No	FL resident	04/06/20	
564	Dade	86	Male	No		No	FL resident	04/06/20	
565	Dade	89	Female	No		Yes	FL resident	04/06/20	
566	Dade	80	Male	No		Unknown	FL resident	04/06/20	
567	Dade	78	Female	No		Yes	FL resident	04/06/20	
568	Dade	82	Male	Unknown		Unknown	FL resident	04/06/20	
569	Dade	73	Female	No		Unknown	FL resident	04/06/20	
570	Dade	72	Female	No		Yes	FL resident	04/06/20	
571	Dade	82	Female	Unknown		Unknown	FL resident	04/06/20	
572	Dade	68	Male	No		Unknown	FL resident	04/06/20	
573	Dade	52	Male	Unknown		Unknown	FL resident	04/06/20	
574	Dade	68	Male	No		Unknown	FL resident	04/07/20	
575	Dade	76	Male	No		No	FL resident	04/07/20	
576	Dade	91	Male	No		No	FL resident	04/07/20	
577	Dade	50	Male	Unknown		Unknown	FL resident	04/07/20	
578	Dade	95	Male	No		Yes	FL resident	04/07/20	
579	Dade	74	Male	Unknown		No	FL resident	04/07/20	
580	Dade	48	Female	No		Unknown	FL resident	04/07/20	
581	Dade	77	Male	No		Yes	FL resident	04/07/20	
582	Dade	72	Female	No		Yes	FL resident	04/07/20	
583	Dade	82	Male	Unknown		Yes	FL resident	04/07/20	
584	Dade	68	Female	Unknown		Unknown	FL resident	04/07/20	
585	Dade	91	Male	No		Unknown	FL resident	04/07/20	
586	Dade	85	Male	Unknown		Unknown	FL resident	04/07/20	
587	Dade	56	Male	Yes	IL	Yes	FL resident	04/07/20	

Coronavirus: line list of deaths in Florida residents

Data verified as of May 12, 2020 at 10 AM

Data in this report are provisional and subject to change.

44 new deaths include those verified since May 11, 2020 at 9:25 AM

Death	County	Age	Gender	Travel related	Travel detail	Contact with a confirmed case	Jurisdiction	Date case counted	Deaths verified today
588	Dade	88	Male	No		Unknown	FL resident	04/08/20	
589	Dade	90	Male	No		Yes	FL resident	04/08/20	
590	Dade	73	Male	No		Unknown	FL resident	04/08/20	
591	Dade	88	Male	No		Yes	FL resident	04/08/20	
592	Dade	84	Female	No		Yes	FL resident	04/08/20	
593	Dade	60	Male	Yes	VA	Yes	FL resident	04/08/20	
594	Dade	56	Female	No		Unknown	FL resident	04/08/20	
595	Dade	94	Male	Unknown		No	FL resident	04/08/20	
596	Dade	68	Female	No		Yes	FL resident	04/08/20	
597	Dade	65	Male	No		No	FL resident	04/08/20	
598	Dade	44	Male	No		Yes	FL resident	04/08/20	
599	Dade	57	Female	No		No	FL resident	04/08/20	
600	Dade	68	Female	No		Unknown	FL resident	04/08/20	
601	Dade	92	Male	No		Unknown	FL resident	04/08/20	
602	Dade	66	Female	No		Unknown	FL resident	04/08/20	
603	Dade	65	Male	No		Unknown	FL resident	04/08/20	
604	Dade	68	Male	No		No	FL resident	04/08/20	
605	Dade	91	Female	No		Unknown	FL resident	04/08/20	
606	Dade	81	Male	No		Unknown	FL resident	04/08/20	Yes
607	Dade	91	Male	No		Yes	FL resident	04/08/20	
608	Dade	72	Male	No		Yes	FL resident	04/08/20	
609	Dade	82	Female	No		Yes	FL resident	04/08/20	
610	Dade	72	Female	No		Yes	FL resident	04/09/20	
611	Dade	95	Female	No		Yes	FL resident	04/09/20	
612	Dade	77	Male	No		Unknown	FL resident	04/09/20	
613	Dade	80	Female	No		Unknown	FL resident	04/09/20	
614	Dade	74	Male	No		No	FL resident	04/09/20	
615	Dade	67	Male	Unknown		Unknown	FL resident	04/09/20	
616	Dade	90	Female	No		Yes	FL resident	04/09/20	
617	Dade	79	Female	Unknown		No	FL resident	04/09/20	
618	Dade	94	Female	No		Unknown	FL resident	04/09/20	
619	Dade	83	Male	No		Yes	FL resident	04/09/20	Yes
620	Dade	38	Female	No		No	FL resident	04/09/20	
621	Dade	67	Female	Unknown			FL resident	04/09/20	
622	Dade	76	Male	Unknown		Yes	FL resident	04/09/20	
623	Dade	70	Male	No		Yes	FL resident	04/09/20	
624	Dade	57	Male	Unknown		Unknown	FL resident	04/10/20	
625	Dade	75	Male	Unknown		Yes	FL resident	04/10/20	
626	Dade	81	Female	Yes	NY	Yes	FL resident	04/10/20	
627	Dade	71	Male	No		Yes	FL resident	04/10/20	
628	Dade	75	Male	No		Unknown	FL resident	04/10/20	
629	Dade	65	Male	No		Unknown	FL resident	04/10/20	Yes
630	Dade	86	Male	No		Unknown	FL resident	04/10/20	
631	Dade	92	Male	No		Yes	FL resident	04/10/20	
632	Dade	65	Male	Unknown			FL resident	04/10/20	
633	Dade	88	Male	No		No	FL resident	04/10/20	
634	Dade	61	Male	No		Unknown	FL resident	04/11/20	
635	Dade	90	Male	No		No	FL resident	04/11/20	
636	Dade	75	Female	No		No	FL resident	04/11/20	
637	Dade	73	Male	No		Yes	FL resident	04/11/20	
638	Dade	66	Male	Unknown		Unknown	FL resident	04/11/20	
639	Dade	55	Female	No		No	FL resident	04/11/20	
640	Dade	71	Female	No		No	FL resident	04/11/20	
641	Dade	42	Female	No		No	FL resident	04/11/20	
642	Dade	72	Male	No		Unknown	FL resident	04/11/20	
643	Dade	75	Male	Unknown		Unknown	FL resident	04/11/20	
644	Dade	55	Male	Unknown			FL resident	04/11/20	
645	Dade	65	Female	Unknown			FL resident	04/11/20	
646	Dade	80	Female	No		No	FL resident	04/11/20	

Coronavirus: line list of deaths in Florida residents

Data verified as of May 12, 2020 at 10 AM

Data in this report are provisional and subject to change.

44 new deaths include those verified since May 11, 2020 at 9:25 AM

Death	County	Age	Gender	Travel related	Travel detail	Contact with a confirmed case	Jurisdiction	Date case counted	Deaths verified today
647	Dade	69	Female	No		Yes	FL resident	04/11/20	
648	Dade	85	Female	No		Unknown	FL resident	04/11/20	
649	Dade	67	Male	No		Unknown	FL resident	04/11/20	
650	Dade	81	Female	No		No	FL resident	04/12/20	
651	Dade	61	Male	No		Unknown	FL resident	04/12/20	
652	Dade	78	Male	No		No	FL resident	04/12/20	
653	Dade	87	Male	Unknown		Unknown	FL resident	04/12/20	Yes
654	Dade	81	Female	Unknown		Yes	FL resident	04/12/20	
655	Dade	72	Male	No		Unknown	FL resident	04/12/20	
656	Dade	98	Female	No		Unknown	FL resident	04/12/20	
657	Dade	97	Male	Unknown		Unknown	FL resident	04/12/20	
658	Dade	54	Male	No		Yes	FL resident	04/12/20	
659	Dade	84	Male	No		Yes	FL resident	04/12/20	
660	Dade	66	Female	Unknown			FL resident	04/12/20	
661	Dade	88	Female	No		Unknown	FL resident	04/12/20	
662	Dade	83	Male	No		Yes	FL resident	04/13/20	
663	Dade	72	Female	Unknown		Unknown	FL resident	04/13/20	
664	Dade	80	Male	Unknown			FL resident	04/13/20	
665	Dade	94	Female	Unknown		Unknown	FL resident	04/13/20	
666	Dade	72	Male	Unknown			FL resident	04/13/20	
667	Dade	88	Male	No		Unknown	FL resident	04/13/20	
668	Dade	67	Male	No		Yes	FL resident	04/13/20	
669	Dade	87	Female	No		Yes	FL resident	04/13/20	
670	Dade	89	Female	No		Unknown	FL resident	04/13/20	
671	Dade	59	Female	No		No	FL resident	04/13/20	
672	Dade	87	Female	No		Unknown	FL resident	04/13/20	
673	Dade	65	Male	No		Unknown	FL resident	04/13/20	
674	Dade	47	Male	No		Yes	FL resident	04/13/20	
675	Dade	76	Female	Unknown		Unknown	FL resident	04/14/20	
676	Dade	81	Female	No		Yes	FL resident	04/14/20	
677	Dade	86	Female	Unknown		Yes	FL resident	04/14/20	
678	Dade	51	Female	Unknown		Yes	FL resident	04/14/20	
679	Dade	82	Female	No		Yes	FL resident	04/14/20	
680	Dade	60	Female	Unknown		Yes	FL resident	04/14/20	
681	Dade	80	Female	Unknown		Unknown	FL resident	04/14/20	
682	Dade	74	Male	Unknown			FL resident	04/14/20	
683	Dade	58	Male	Unknown			FL resident	04/14/20	
684	Dade	81	Male	No		Yes	FL resident	04/14/20	
685	Dade	87	Male	No		Yes	FL resident	04/14/20	
686	Dade	69	Female	Unknown		Unknown	FL resident	04/14/20	
687	Dade	98	Female	Unknown			FL resident	04/14/20	
688	Dade	89	Male	No		Unknown	FL resident	04/14/20	
689	Dade	82	Female	Unknown		Unknown	FL resident	04/14/20	
690	Dade	54	Female	No		Unknown	FL resident	04/14/20	
691	Dade	81	Male	No		Yes	FL resident	04/14/20	
692	Dade	69	Female	Unknown		Unknown	FL resident	04/14/20	
693	Dade	58	Male	No		Yes	FL resident	04/14/20	
694	Dade	92	Female	No		Unknown	FL resident	04/14/20	
695	Dade	84	Male	Unknown		Yes	FL resident	04/15/20	
696	Dade	93	Female	No			FL resident	04/15/20	
697	Dade	78	Male	No		Yes	FL resident	04/15/20	
698	Dade	83	Female	No		Yes	FL resident	04/15/20	
699	Dade	86	Female	Unknown			FL resident	04/15/20	
700	Dade	87	Male	Unknown		Unknown	FL resident	04/15/20	
701	Dade	72	Male	No		Yes	FL resident	04/15/20	
702	Dade	53	Male	Unknown			FL resident	04/15/20	
703	Dade	61	Male	No		No	FL resident	04/15/20	
704	Dade	60	Male	No		No	FL resident	04/16/20	
705	Dade	89	Female	No		Unknown	FL resident	04/16/20	

Coronavirus: line list of deaths in Florida residents

Data verified as of May 12, 2020 at 10 AM

Data in this report are provisional and subject to change.

44 new deaths include those verified since May 11, 2020 at 9:25 AM

Death	County	Age	Gender	Travel related	Travel detail	Contact with a confirmed case	Jurisdiction	Date case counted	Deaths verified today
706	Dade	55	Male	Unknown		Yes	FL resident	04/16/20	
707	Dade	79	Male	Unknown		Unknown	FL resident	04/16/20	
708	Dade	69	Female	No		Unknown	FL resident	04/16/20	
709	Dade	83	Male	No		Yes	FL resident	04/16/20	
710	Dade	96	Female	No		Yes	FL resident	04/16/20	
711	Dade	71	Male	No		Yes	FL resident	04/16/20	
712	Dade	70	Female	Yes	NY	Yes	FL resident	04/16/20	
713	Dade	84	Male	Unknown			FL resident	04/16/20	
714	Dade	83	Male	Unknown		Yes	FL resident	04/16/20	
715	Dade	65	Female	No		No	FL resident	04/16/20	
716	Dade	82	Male	Unknown			FL resident	04/16/20	
717	Dade	40	Male	No		Unknown	FL resident	04/16/20	
718	Dade	78	Male	No		Unknown	FL resident	04/16/20	
719	Dade	65	Female	Unknown		Unknown	FL resident	04/16/20	
720	Dade	83	Male	Unknown		Yes	FL resident	04/16/20	
721	Dade	85	Female	Unknown		Unknown	FL resident	04/16/20	
722	Dade	64	Male	No		Yes	FL resident	04/16/20	
723	Dade	87	Male	No		Unknown	FL resident	04/16/20	
724	Dade	94	Male	No		Yes	FL resident	04/17/20	
725	Dade	86	Female	Unknown			FL resident	04/17/20	
726	Dade	85	Female	Unknown			FL resident	04/17/20	
727	Dade	81	Male	Unknown			FL resident	04/17/20	
728	Dade	82	Female	Unknown			FL resident	04/17/20	
729	Dade	95	Male	No		Yes	FL resident	04/17/20	
730	Dade	96	Male	No		No	FL resident	04/17/20	
731	Dade	69	Male	No		Yes	FL resident	04/17/20	
732	Dade	78	Male	Unknown		Unknown	FL resident	04/17/20	
733	Dade	91	Male	No		Yes	FL resident	04/17/20	
734	Dade	91	Female	No		Yes	FL resident	04/17/20	Yes
735	Dade	50	Male	No		Unknown	FL resident	04/17/20	
736	Dade	65	Female	Unknown		Unknown	FL resident	04/17/20	
737	Dade	85	Male	Unknown			FL resident	04/17/20	
738	Dade	86	Female	No		No	FL resident	04/17/20	
739	Dade	88	Male	No		Unknown	FL resident	04/18/20	
740	Dade	72	Male	No		No	FL resident	04/18/20	
741	Dade	69	Female	Unknown		Unknown	FL resident	04/18/20	
742	Dade	88	Male	Unknown		Unknown	FL resident	04/18/20	
743	Dade	85	Female	Unknown		Unknown	FL resident	04/18/20	
744	Dade	76	Male	No		Unknown	FL resident	04/18/20	
745	Dade	96	Female	No		Unknown	FL resident	04/18/20	
746	Dade	26	Male	No		Unknown	FL resident	04/18/20	
747	Dade	96	Male	No		No	FL resident	04/18/20	
748	Dade	74	Male	Unknown			FL resident	04/19/20	
749	Dade	94	Female	No		Yes	FL resident	04/19/20	
750	Dade	66	Female	Unknown		Yes	FL resident	04/19/20	
751	Dade	72	Male	Unknown			FL resident	04/19/20	
752	Dade	91	Female	Unknown		Unknown	FL resident	04/19/20	
753	Dade	50	Male	No		Yes	FL resident	04/19/20	
754	Dade	88	Female	No		Yes	FL resident	04/19/20	
755	Dade	68	Male	No		Yes	FL resident	04/19/20	
756	Dade	81	Female	Unknown		Unknown	FL resident	04/19/20	
757	Dade	82	Male	Unknown		Unknown	FL resident	04/19/20	
758	Dade	95	Female	No		Yes	FL resident	04/19/20	
759	Dade	87	Female	Unknown			FL resident	04/19/20	
760	Dade	74	Male	Unknown			FL resident	04/19/20	
761	Dade	75	Female	Unknown		Yes	FL resident	04/19/20	
762	Dade	80	Male	No		Yes	FL resident	04/19/20	
763	Dade	74	Male	Unknown			FL resident	04/19/20	
764	Dade	88	Female	No		Yes	FL resident	04/19/20	

Coronavirus: line list of deaths in Florida residents

Data verified as of May 12, 2020 at 10 AM

Data in this report are provisional and subject to change.

44 new deaths include those verified since May 11, 2020 at 9:25 AM

Death	County	Age	Gender	Travel related	Travel detail	Contact with a confirmed case	Jurisdiction	Date case counted	Deaths verified today
765	Dade	77	Female	Unknown			FL resident	04/19/20	
766	Dade	80	Male	No		Unknown	FL resident	04/19/20	
767	Dade	81	Female	Unknown		Yes	FL resident	04/19/20	
768	Dade	89	Female	No		Yes	FL resident	04/20/20	
769	Dade	70	Female	No			FL resident	04/20/20	
770	Dade	70	Male	Unknown		Yes	FL resident	04/20/20	
771	Dade	64	Male	Unknown			FL resident	04/20/20	
772	Dade	76	Female	Unknown		Unknown	FL resident	04/20/20	
773	Dade	95	Male	No		Unknown	FL resident	04/20/20	
774	Dade	82	Male	Unknown			FL resident	04/20/20	
775	Dade	92	Male	Unknown			FL resident	04/20/20	
776	Dade	69	Male	Unknown		Unknown	FL resident	04/20/20	
777	Dade	90	Male	No		Yes	FL resident	04/20/20	
778	Dade	92	Female	No		Unknown	FL resident	04/20/20	
779	Dade	81	Male	No		Unknown	FL resident	04/20/20	
780	Dade	54	Female	Unknown			FL resident	04/21/20	Yes
781	Dade	79	Male	Unknown			FL resident	04/21/20	
782	Dade	78	Male	No		Yes	FL resident	04/21/20	
783	Dade	94	Male	Unknown		Yes	FL resident	04/21/20	
784	Dade	62	Male	No		Unknown	FL resident	04/21/20	
785	Dade	64	Male	Unknown			FL resident	04/21/20	
786	Dade	80	Male	Unknown			FL resident	04/21/20	
787	Dade	96	Female	No		Unknown	FL resident	04/21/20	
788	Dade	77	Male	Unknown			FL resident	04/21/20	
789	Dade	89	Female	No		Unknown	FL resident	04/22/20	
790	Dade	76	Female	No		Unknown	FL resident	04/22/20	
791	Dade	75	Male	No		Unknown	FL resident	04/22/20	
792	Dade	88	Male	No		Unknown	FL resident	04/22/20	
793	Dade	91	Female	No		Yes	FL resident	04/22/20	
794	Dade	85	Male	No		Yes	FL resident	04/22/20	Yes
795	Dade	62	Male	Unknown		Unknown	FL resident	04/22/20	
796	Dade	91	Male	No		Yes	FL resident	04/22/20	Yes
797	Dade	68	Female	No		Yes	FL resident	04/22/20	
798	Dade	85	Female	No		Yes	FL resident	04/22/20	Yes
799	Dade	86	Female	Unknown			FL resident	04/22/20	
800	Dade	84	Female	Unknown			FL resident	04/23/20	
801	Dade	90	Female	Unknown			FL resident	04/23/20	
802	Dade	86	Male	No		Unknown	FL resident	04/23/20	
803	Dade	88	Female	No		Yes	FL resident	04/23/20	
804	Dade	82	Female	Unknown		Unknown	FL resident	04/23/20	
805	Dade	87	Male	No		Unknown	FL resident	04/23/20	
806	Dade	71	Male	No		Unknown	FL resident	04/23/20	
807	Dade	76	Female	No		Unknown	FL resident	04/23/20	
808	Dade	68	Female	Unknown			FL resident	04/23/20	
809	Dade	77	Male	No		No	FL resident	04/23/20	
810	Dade	88	Female	Unknown			FL resident	04/23/20	
811	Dade	77	Male	No		Yes	FL resident	04/23/20	
812	Dade	48	Male	Unknown			FL resident	04/24/20	
813	Dade	83	Female	Unknown			FL resident	04/24/20	
814	Dade	85	Female	Unknown			FL resident	04/24/20	
815	Dade	85	Female	Unknown			FL resident	04/24/20	
816	Dade	66	Female	Unknown			FL resident	04/24/20	
817	Dade	77	Male	Unknown			FL resident	04/24/20	
818	Dade	44	Male	No		Yes	FL resident	04/24/20	
819	Dade	96	Male	Unknown			FL resident	04/24/20	
820	Dade	81	Male	Unknown			FL resident	04/25/20	
821	Dade	84	Female	No		No	FL resident	04/25/20	
822	Dade	85	Female	Unknown			FL resident	04/25/20	
823	Dade	70	Female	No		Unknown	FL resident	04/25/20	

Coronavirus: line list of deaths in Florida residents

Data verified as of May 12, 2020 at 10 AM

Data in this report are provisional and subject to change.

44 new deaths include those verified since May 11, 2020 at 9:25 AM

Death	County	Age	Gender	Travel related	Travel detail	Contact with a confirmed case	Jurisdiction	Date case counted	Deaths verified today
824	Dade	91	Female	No		Unknown	FL resident	04/25/20	
825	Dade	94	Female	No		No	FL resident	04/26/20	
826	Dade	65	Male	Unknown			FL resident	04/26/20	Yes
827	Dade	53	Male	No		Yes	FL resident	04/26/20	
828	Dade	59	Female	Unknown		No	FL resident	04/26/20	
829	Dade	71	Male	No		Unknown	FL resident	04/26/20	
830	Dade	80	Male	No		No	FL resident	04/27/20	
831	Dade	82	Female	Unknown			FL resident	04/27/20	
832	Dade	81	Female	No		No	FL resident	04/27/20	
833	Dade	84	Female	No		Yes	FL resident	04/27/20	
834	Dade	88	Female	No		Yes	FL resident	04/27/20	
835	Dade	83	Male	No		Unknown	FL resident	04/27/20	
836	Dade	96	Male	No			FL resident	04/27/20	Yes
837	Dade	86	Female	Unknown			FL resident	04/27/20	
838	Dade	67	Male	No		Unknown	FL resident	04/27/20	
839	Dade	78	Male	Unknown			FL resident	04/27/20	
840	Dade	77	Male	No		Unknown	FL resident	04/27/20	
841	Dade	85	Female	Unknown		Unknown	FL resident	04/27/20	
842	Dade	94	Female	No			FL resident	04/27/20	
843	Dade	69	Male	Unknown			FL resident	04/27/20	
844	Dade	60	Female	No		Yes	FL resident	04/27/20	
845	Dade	79	Female	Unknown			FL resident	04/27/20	
846	Dade	82	Male	Unknown			FL resident	04/27/20	
847	Dade	91	Female	No		Yes	FL resident	04/28/20	
848	Dade	88	Female	No		Yes	FL resident	04/28/20	
849	Dade	85	Female	Unknown		Unknown	FL resident	04/28/20	
850	Dade	88	Male	Unknown		Unknown	FL resident	04/28/20	
851	Dade	73	Male	Unknown		Unknown	FL resident	04/28/20	
852	Dade	71	Male	No		Yes	FL resident	04/29/20	
853	Dade	72	Male	Unknown			FL resident	04/29/20	
854	Dade	93	Male	No		No	FL resident	04/29/20	
855	Dade	87	Male	No		Yes	FL resident	04/29/20	
856	Dade	69	Male	Unknown			FL resident	04/29/20	Yes
857	Dade	98	Female	Unknown		Unknown	FL resident	04/29/20	
858	Dade	72	Female	Unknown			FL resident	04/30/20	
859	Dade	97	Male	Unknown		Yes	FL resident	04/30/20	
860	Dade	59	Male	Unknown			FL resident	04/30/20	
861	Dade	90	Female	No			FL resident	04/30/20	
862	Dade	86	Male	Unknown			FL resident	05/01/20	
863	Dade	83	Male	Unknown			FL resident	05/01/20	
864	Dade	51	Male	Unknown		Unknown	FL resident	05/01/20	
865	Dade	102	Male	Unknown			FL resident	05/01/20	
866	Dade	81	Female	Unknown			FL resident	05/01/20	
867	Dade	79	Female	Unknown			FL resident	05/01/20	
868	Dade	83	Male	Unknown			FL resident	05/02/20	
869	Dade	83	Male	Unknown			FL resident	05/02/20	Yes
870	Dade	80	Male	Unknown			FL resident	05/03/20	
871	Dade	73	Male	Unknown			FL resident	05/03/20	
872	Dade	86	Female	Unknown			FL resident	05/03/20	
873	Dade	72	Male	Unknown		Yes	FL resident	05/03/20	
874	Dade	89	Male	Unknown			FL resident	05/03/20	
875	Dade	86	Female	Unknown			FL resident	05/03/20	
876	Dade	88	Male	No		Yes	FL resident	05/04/20	
877	Dade	78	Female	Unknown			FL resident	05/04/20	
878	Dade	56	Male	Unknown			FL resident	05/04/20	
879	Dade	95	Male	No		Unknown	FL resident	05/04/20	
880	Dade	83	Male	Unknown			FL resident	05/05/20	
881	Dade	88	Male	No		Yes	FL resident	05/05/20	
882	Dade	79	Male	No		Unknown	FL resident	05/05/20	

Coronavirus: line list of deaths in Florida residents

Data verified as of May 12, 2020 at 10 AM

Data in this report are provisional and subject to change.

44 new deaths include those verified since May 11, 2020 at 9:25 AM

Death	County	Age	Gender	Travel related	Travel detail	Contact with a confirmed case	Jurisdiction	Date case counted	Deaths verified today
883	Dade	49	Female	No		Yes	FL resident	05/05/20	
884	Dade	69	Female	Unknown		Unknown	FL resident	05/05/20	Yes
885	Dade	96	Male	Unknown			FL resident	05/07/20	
886	Dade	87	Male	No		Yes	FL resident	05/09/20	
887	Dade	91	Female	Unknown			FL resident	05/09/20	Yes
888	Desoto	91	Male	No		Yes	FL resident	03/27/20	
889	Desoto	77	Male	No		Yes	FL resident	04/03/20	
890	Desoto	65	Male	No		Yes	FL resident	04/06/20	
891	Desoto	60	Male	No		Yes	FL resident	04/12/20	
892	Desoto	91	Male	No		Unknown	FL resident	04/28/20	
893	Desoto	86	Male	No		Yes	FL resident	05/01/20	Yes
894	Duval	83	Male	No		Yes	FL resident	03/13/20	
895	Duval	88	Male	No		Yes	FL resident	03/15/20	
896	Duval	83	Male	No		Yes	FL resident	03/18/20	
897	Duval	84	Male	No		Yes	FL resident	03/21/20	
898	Duval	84	Male	No		Unknown	FL resident	03/21/20	
899	Duval	84	Female	No		Yes	FL resident	03/21/20	
900	Duval	82	Female	No		Yes	FL resident	03/22/20	
901	Duval	87	Female	Unknown			FL resident	03/23/20	
902	Duval	91	Female	No		Yes	FL resident	03/26/20	
903	Duval	87	Female	No		Yes	FL resident	03/26/20	
904	Duval	87	Female	No		Yes	FL resident	03/27/20	
905	Duval	80	Male	No		Yes	FL resident	03/27/20	
906	Duval	74	Female	Unknown		No	FL resident	03/27/20	
907	Duval	83	Male	Unknown		No	FL resident	03/29/20	
908	Duval	51	Male	No		Yes	FL resident	03/31/20	
909	Duval	62	Female	Yes	FL; NJ	No	FL resident	04/01/20	
910	Duval	89	Male	No		Yes	FL resident	04/02/20	
911	Duval	68	Female	Unknown		Unknown	FL resident	04/03/20	
912	Duval	67	Male	Unknown			FL resident	04/05/20	
913	Duval	52	Male	No		No	FL resident	04/05/20	
914	Duval	80	Female	No		Yes	FL resident	04/07/20	
915	Duval	74	Female	No		Unknown	FL resident	04/09/20	
916	Duval	67	Male	No		Unknown	FL resident	04/11/20	
917	Duval	69	Female	Unknown			FL resident	04/11/20	
918	Duval	72	Female	No		Unknown	FL resident	04/19/20	
919	Duval	97	Male	No		No	FL resident	04/22/20	
920	Duval	69	Male	No		Yes	FL resident	04/24/20	
921	Duval	51	Male	Unknown			FL resident	04/29/20	
922	Duval	69	Female	No		Unknown	FL resident	04/30/20	
923	Escambia	73	Female	Yes	EGYPT	Unknown	FL resident	03/26/20	
924	Escambia	71	Male	No		No	FL resident	04/03/20	
925	Escambia	75	Female	No		No	FL resident	04/03/20	
926	Escambia	78	Male	No		Yes	FL resident	04/06/20	
927	Escambia	91	Female	No		Yes	FL resident	04/06/20	
928	Escambia	81	Male	No		Yes	FL resident	04/06/20	
929	Escambia	69	Male	No		Yes	FL resident	04/08/20	
930	Escambia	85	Male	No		Unknown	FL resident	04/12/20	
931	Escambia	75	Female	No		Unknown	FL resident	04/15/20	
932	Escambia	95	Male	No		Yes	FL resident	04/15/20	
933	Escambia	52	Female	No		Yes	FL resident	04/18/20	
934	Escambia	90	Female	No		Yes	FL resident	04/22/20	Yes
935	Escambia	82	Female	No		Yes	FL resident	04/26/20	
936	Escambia	90	Male	No		Yes	FL resident	04/29/20	
937	Escambia	85	Male	No		Yes	FL resident	04/30/20	
938	Escambia	90	Female	No		Yes	FL resident	05/02/20	
939	Escambia	86	Female	No		Yes	FL resident	05/02/20	
940	Escambia	82	Male	No		Yes	FL resident	05/02/20	
941	Escambia	93	Male	No		Yes	FL resident	05/02/20	

Coronavirus: line list of deaths in Florida residents

Data verified as of May 12, 2020 at 10 AM

Data in this report are provisional and subject to change.

44 new deaths include those verified since May 11, 2020 at 9:25 AM

Death	County	Age	Gender	Travel related	Travel detail	Contact with a confirmed case	Jurisdiction	Date case counted	Deaths verified today
942	Flagler	72	Female	No		Yes	FL resident	03/22/20	
943	Flagler	77	Male	Yes	NJ	Yes	FL resident	03/26/20	
944	Flagler	84	Female	No		No	FL resident	04/27/20	
945	Flagler	68	Female	No		No	FL resident	05/01/20	
946	Glades	89	Male	No		Yes	FL resident	03/29/20	
947	Hendry	77	Male	No		Yes	FL resident	04/13/20	
948	Hendry	96	Male	No		Unknown	FL resident	04/18/20	
949	Hendry	82	Male	No		Yes	FL resident	04/20/20	
950	Hendry	75	Male	No		Unknown	FL resident	04/24/20	
951	Hendry	84	Female	No		Yes	FL resident	04/26/20	
952	Hendry	83	Male	No		Unknown	FL resident	05/09/20	
953	Hernando	75	Male	Yes	SPAIN	Yes	FL resident	03/31/20	
954	Hernando	46	Female	Yes	IL	Yes	FL resident	04/02/20	
955	Hernando	73	Male	No		Yes	FL resident	04/08/20	
956	Hernando	82	Male	No		No	FL resident	04/15/20	
957	Hernando	67	Female	No		Unknown	FL resident	04/15/20	
958	Highlands	78	Female	Yes	CARIBBEAN; FL	Yes	FL resident	03/24/20	
959	Highlands	82	Male	No		Yes	FL resident	03/29/20	
960	Highlands	83	Male	Unknown		Yes	FL resident	04/05/20	
961	Highlands	81	Male	No		No	FL resident	04/07/20	
962	Highlands	61	Male	Yes	FL; NJ	Unknown	FL resident	04/08/20	
963	Highlands	59	Male	No		Yes	FL resident	04/09/20	
964	Highlands	62	Female	No		Unknown	FL resident	04/11/20	
965	Highlands	73	Male	No		No	FL resident	04/22/20	
966	Hillsborough	69	Male	Unknown		No	FL resident	03/23/20	
967	Hillsborough	73	Male	Yes	ISRAEL	Unknown	FL resident	03/24/20	
968	Hillsborough	63	Male	Unknown		Yes	FL resident	03/24/20	
969	Hillsborough	86	Female	No		Yes	FL resident	03/24/20	
970	Hillsborough	68	Female	Yes	EGYPT	No	FL resident	03/25/20	
971	Hillsborough	71	Female	No		No	FL resident	03/26/20	
972	Hillsborough	62	Male	No		Yes	FL resident	03/29/20	
973	Hillsborough	77	Male	Unknown		Unknown	FL resident	03/29/20	
974	Hillsborough	93	Female	Unknown		Yes	FL resident	03/30/20	
975	Hillsborough	92	Female	No		No	FL resident	03/30/20	
976	Hillsborough	74	Male	Unknown		Yes	FL resident	03/31/20	
977	Hillsborough	74	Male	Yes	FL; MEXICO	Unknown	FL resident	04/02/20	
978	Hillsborough	73	Male	No		Unknown	FL resident	04/04/20	
979	Hillsborough	78	Male	Unknown		Yes	FL resident	04/06/20	
980	Hillsborough	56	Female	Yes	FL; LA; TX	No	FL resident	04/07/20	
981	Hillsborough	55	Male	Unknown		Unknown	FL resident	04/07/20	
982	Hillsborough	64	Female	No		Yes	FL resident	04/09/20	
983	Hillsborough	64	Female	Yes	NJ	Yes	FL resident	04/10/20	
984	Hillsborough	66	Male	Unknown		Unknown	FL resident	04/12/20	
985	Hillsborough	100	Female	Unknown		Yes	FL resident	04/12/20	
986	Hillsborough	94	Female	Unknown		No	FL resident	04/12/20	
987	Hillsborough	89	Female	No		Yes	FL resident	04/13/20	
988	Hillsborough	35	Female	Unknown		No	FL resident	04/13/20	
989	Hillsborough	57	Male	No		Yes	FL resident	04/16/20	
990	Hillsborough	72	Female	No		No	FL resident	04/18/20	
991	Hillsborough	92	Female	Unknown		Yes	FL resident	04/21/20	
992	Hillsborough	81	Male	No		Yes	FL resident	04/23/20	
993	Hillsborough	81	Female	No		No	FL resident	04/24/20	
994	Hillsborough	94	Female	No		Unknown	FL resident	04/28/20	
995	Hillsborough	63	Female	No		Yes	FL resident	04/29/20	
996	Hillsborough	76	Female	No		Yes	FL resident	04/29/20	
997	Hillsborough	73	Male	No		Yes	FL resident	04/29/20	
998	Hillsborough	73	Female	No		Yes	FL resident	04/30/20	
999	Hillsborough	70	Female	Unknown			FL resident	05/01/20	Yes
1,000	Hillsborough	84	Female	No			FL resident	05/02/20	

Coronavirus: line list of deaths in Florida residents

Data verified as of May 12, 2020 at 10 AM

Data in this report are provisional and subject to change.

44 new deaths include those verified since May 11, 2020 at 9:25 AM

Death	County	Age	Gender	Travel related	Travel detail	Contact with a confirmed case	Jurisdiction	Date case counted	Deaths verified today
1,001	Hillsborough	78	Female	No		Yes	FL resident	05/02/20	
1,002	Hillsborough	88	Male	No		Yes	FL resident	05/02/20	
1,003	Hillsborough	70	Female	No		Yes	FL resident	05/02/20	Yes
1,004	Hillsborough	62	Female	No			FL resident	05/06/20	
1,005	Hillsborough	87	Female	Unknown		Unknown	FL resident	05/07/20	
1,006	Hillsborough	67	Female	No			FL resident	05/09/20	Yes
1,007	Indian River	65	Male	Yes	NJ; PA	No	FL resident	04/01/20	
1,008	Indian River	88	Female	No		No	FL resident	04/02/20	
1,009	Indian River	83	Male	No		Yes	FL resident	04/11/20	
1,010	Indian River	81	Male	No		Yes	FL resident	04/11/20	Yes
1,011	Indian River	90	Male	No		Yes	FL resident	04/11/20	
1,012	Indian River	93	Male	No		Yes	FL resident	04/11/20	
1,013	Indian River	92	Male	No		Yes	FL resident	04/15/20	
1,014	Indian River	91	Male	No		Yes	FL resident	04/16/20	
1,015	Indian River	76	Female	No		Yes	FL resident	04/19/20	
1,016	Jefferson	93	Female	No		Yes	FL resident	04/05/20	
1,017	Jefferson	89	Male	No		Yes	FL resident	04/11/20	
1,018	Lake	70	Female	Yes	FL; NY	Yes	FL resident	03/23/20	
1,019	Lake	74	Female	Yes	EUROPE	Yes	FL resident	03/25/20	
1,020	Lake	60	Female	Yes	TN	Yes	FL resident	03/28/20	
1,021	Lake	84	Male	Yes	ECUADOR; FL	Yes	FL resident	03/29/20	
1,022	Lake	70	Female	No		No	FL resident	03/29/20	
1,023	Lake	86	Male	Yes	FL; FRANCE; PUERTO RICO	Yes	FL resident	04/01/20	
1,024	Lake	75	Female	No		Yes	FL resident	04/02/20	
1,025	Lake	77	Male	No		No	FL resident	04/06/20	
1,026	Lake	81	Female	No		Yes	FL resident	04/10/20	
1,027	Lake	83	Female	No		No	FL resident	04/13/20	
1,028	Lake	48	Male	No		Yes	FL resident	04/14/20	
1,029	Lake	77	Male	No		Yes	FL resident	04/15/20	
1,030	Lake	71	Male	No		Yes	FL resident	04/15/20	
1,031	Lake	85	Male	No		No	FL resident	04/17/20	
1,032	Lee	77	Female	Yes	DOMINICAN REPUBLIC	Yes	FL resident	03/07/20	
1,033	Lee	77	Male	No		Yes	FL resident	03/13/20	
1,034	Lee	65	Female	Yes	FL; JAMAICA	Yes	FL resident	03/15/20	
1,035	Lee	67	Male	No		Yes	FL resident	03/19/20	
1,036	Lee	67	Male	No		No	FL resident	03/24/20	
1,037	Lee	39	Male	No		Yes	FL resident	03/25/20	
1,038	Lee	94	Male	No		No	FL resident	03/26/20	
1,039	Lee	65	Male	No		Yes	FL resident	03/27/20	
1,040	Lee	77	Male	Yes	FL; NY	Yes	FL resident	03/27/20	
1,041	Lee	62	Female	No		Yes	FL resident	03/28/20	
1,042	Lee	71	Male	No		Yes	FL resident	03/30/20	
1,043	Lee	85	Male	No		Yes	FL resident	03/30/20	
1,044	Lee	71	Male	No		Yes	FL resident	03/30/20	
1,045	Lee	96	Male	No		Yes	FL resident	03/30/20	
1,046	Lee	83	Male	No		No	FL resident	03/30/20	
1,047	Lee	96	Female	No		Unknown	FL resident	03/31/20	
1,048	Lee	85	Male	No		No	FL resident	04/01/20	
1,049	Lee	78	Male	No		Yes	FL resident	04/01/20	
1,050	Lee	85	Female	No		Yes	FL resident	04/02/20	
1,051	Lee	80	Female	Yes	FL; NJ	Yes	FL resident	04/02/20	
1,052	Lee	68	Male	No		Unknown	FL resident	04/02/20	
1,053	Lee	74	Male	No		Yes	FL resident	04/03/20	
1,054	Lee	71	Female	No		No	FL resident	04/03/20	
1,055	Lee	73	Male	No		No	FL resident	04/03/20	
1,056	Lee	100	Male	No		Yes	FL resident	04/03/20	
1,057	Lee	62	Female	No		No	FL resident	04/06/20	
1,058	Lee	86	Male	Yes	NJ	Yes	FL resident	04/08/20	

Coronavirus: line list of deaths in Florida residents

Data verified as of May 12, 2020 at 10 AM

Data in this report are provisional and subject to change.

44 new deaths include those verified since May 11, 2020 at 9:25 AM

Death	County	Age	Gender	Travel related	Travel detail	Contact with a confirmed case	Jurisdiction	Date case counted	Deaths verified today
1,059	Lee	94	Female	Yes	FL; NJ	Yes	FL resident	04/08/20	
1,060	Lee	74	Male	No		No	FL resident	04/08/20	
1,061	Lee	70	Male	No		No	FL resident	04/09/20	
1,062	Lee	75	Male	No		Yes	FL resident	04/09/20	
1,063	Lee	88	Female	No		Yes	FL resident	04/09/20	
1,064	Lee	93	Female	No		No	FL resident	04/11/20	
1,065	Lee	97	Female	No		Yes	FL resident	04/13/20	
1,066	Lee	93	Male	No		Yes	FL resident	04/14/20	
1,067	Lee	61	Male	No		Unknown	FL resident	04/14/20	
1,068	Lee	66	Female	No		No	FL resident	04/16/20	
1,069	Lee	94	Male	No		Yes	FL resident	04/16/20	
1,070	Lee	67	Male	No		Yes	FL resident	04/16/20	
1,071	Lee	80	Male	No		Unknown	FL resident	04/19/20	
1,072	Lee	92	Female	No		No	FL resident	04/19/20	
1,073	Lee	62	Female	No		Unknown	FL resident	04/21/20	
1,074	Lee	90	Female	No		Unknown	FL resident	04/21/20	
1,075	Lee	89	Male	No		Yes	FL resident	04/22/20	
1,076	Lee	80	Female	No		Yes	FL resident	04/22/20	
1,077	Lee	67	Male	No		Unknown	FL resident	04/22/20	
1,078	Lee	96	Female	No		Yes	FL resident	04/22/20	
1,079	Lee	93	Female	No		No	FL resident	04/23/20	
1,080	Lee	83	Male	No		Unknown	FL resident	04/23/20	
1,081	Lee	89	Female	No		Yes	FL resident	04/23/20	
1,082	Lee	83	Male	No		Unknown	FL resident	04/23/20	
1,083	Lee	98	Male	No		Unknown	FL resident	04/25/20	
1,084	Lee	92	Male	No		Unknown	FL resident	04/25/20	
1,085	Lee	90	Female	No		Yes	FL resident	04/25/20	
1,086	Lee	92	Male	No		Yes	FL resident	04/25/20	
1,087	Lee	93	Female	No		Yes	FL resident	04/27/20	
1,088	Lee	96	Female	No		Yes	FL resident	04/28/20	
1,089	Lee	86	Male	No		Unknown	FL resident	04/30/20	Yes
1,090	Lee	86	Female	No		Unknown	FL resident	04/30/20	
1,091	Lee	52	Male	No		No	FL resident	04/30/20	
1,092	Lee	83	Female	No		Yes	FL resident	05/02/20	
1,093	Lee	94	Male	No		Yes	FL resident	05/02/20	
1,094	Lee	78	Male	No		Yes	FL resident	05/02/20	
1,095	Lee	93	Female	No		No	FL resident	05/03/20	
1,096	Lee	88	Female	No		Yes	FL resident	05/04/20	
1,097	Lee	79	Female	No		Yes	FL resident	05/04/20	
1,098	Lee	85	Male	No		Unknown	FL resident	05/05/20	
1,099	Lee	90	Male	No		No	FL resident	05/06/20	
1,100	Lee	91	Female	No		Yes	FL resident	05/09/20	
1,101	Leon	49	Male	No		Yes	FL resident	04/08/20	
1,102	Leon	62	Male	No		Yes	FL resident	04/09/20	
1,103	Leon	71	Male	No		Yes	FL resident	04/10/20	
1,104	Leon	62	Female	No		Yes	FL resident	04/13/20	
1,105	Leon	61	Male	No		Yes	FL resident	04/16/20	
1,106	Leon	81	Female	No		No	FL resident	04/19/20	
1,107	Madison	89	Male	No		Yes	FL resident	04/20/20	
1,108	Madison	86	Male	No		Yes	FL resident	04/20/20	
1,109	Madison	87	Female	No		Yes	FL resident	04/21/20	
1,110	Manatee	70	Male	No		Yes	FL resident	03/16/20	
1,111	Manatee	75	Male	No		No	FL resident	03/17/20	
1,112	Manatee	71	Male	No		Yes	FL resident	03/17/20	
1,113	Manatee	68	Male	Yes	FRANCE	Yes	FL resident	03/23/20	
1,114	Manatee	54	Female	No		No	FL resident	03/27/20	
1,115	Manatee	57	Male	No		No	FL resident	03/28/20	
1,116	Manatee	81	Male	No		No	FL resident	03/29/20	
1,117	Manatee	77	Male	No		No	FL resident	03/30/20	

Coronavirus: line list of deaths in Florida residents

Data verified as of May 12, 2020 at 10 AM

Data in this report are provisional and subject to change.

44 new deaths include those verified since May 11, 2020 at 9:25 AM

Death	County	Age	Gender	Travel related	Travel detail	Contact with a confirmed case	Jurisdiction	Date case counted	Deaths verified today
1,118	Manatee	69	Male	No		No	FL resident	03/31/20	
1,119	Manatee	55	Female	No		Unknown	FL resident	04/01/20	
1,120	Manatee	79	Female	No		No	FL resident	04/01/20	
1,121	Manatee	75	Female	No		Yes	FL resident	04/03/20	
1,122	Manatee	85	Male	No		No	FL resident	04/04/20	
1,123	Manatee	75	Male	No		Yes	FL resident	04/04/20	
1,124	Manatee	80	Female	No		Yes	FL resident	04/04/20	
1,125	Manatee	75	Female	No		No	FL resident	04/04/20	
1,126	Manatee	78	Male	No		No	FL resident	04/06/20	
1,127	Manatee	82	Male	No		No	FL resident	04/07/20	
1,128	Manatee	84	Female	No		No	FL resident	04/07/20	
1,129	Manatee	80	Female	No		No	FL resident	04/07/20	
1,130	Manatee	84	Male	No		Yes	FL resident	04/08/20	
1,131	Manatee	74	Male	No		No	FL resident	04/09/20	
1,132	Manatee	73	Male	No		No	FL resident	04/09/20	
1,133	Manatee	91	Male	No		Unknown	FL resident	04/11/20	
1,134	Manatee	90	Male	No		No	FL resident	04/11/20	
1,135	Manatee	81	Female	No		Unknown	FL resident	04/11/20	
1,136	Manatee	90	Male	No		Yes	FL resident	04/11/20	
1,137	Manatee	75	Male	No		Unknown	FL resident	04/12/20	
1,138	Manatee	77	Female	No		Unknown	FL resident	04/12/20	
1,139	Manatee	49	Female	No		Yes	FL resident	04/12/20	
1,140	Manatee	52	Male	No		No	FL resident	04/13/20	
1,141	Manatee	73	Male	Unknown		No	FL resident	04/13/20	
1,142	Manatee	83	Male	No		Yes	FL resident	04/14/20	
1,143	Manatee	78	Male	No		No	FL resident	04/15/20	
1,144	Manatee	67	Female	No		No	FL resident	04/16/20	
1,145	Manatee	81	Male	No		No	FL resident	04/16/20	
1,146	Manatee	68	Female	No		Yes	FL resident	04/16/20	
1,147	Manatee	66	Female	No		No	FL resident	04/16/20	
1,148	Manatee	94	Female	No		No	FL resident	04/16/20	
1,149	Manatee	58	Male	No		No	FL resident	04/16/20	
1,150	Manatee	75	Female	No		Yes	FL resident	04/16/20	
1,151	Manatee	92	Female	No		Yes	FL resident	04/16/20	
1,152	Manatee	91	Male	No		Yes	FL resident	04/16/20	
1,153	Manatee	84	Male	No		Yes	FL resident	04/16/20	
1,154	Manatee	80	Male	No		No	FL resident	04/17/20	
1,155	Manatee	97	Male	No		Yes	FL resident	04/17/20	
1,156	Manatee	80	Female	No		No	FL resident	04/18/20	
1,157	Manatee	61	Female	No		No	FL resident	04/18/20	
1,158	Manatee	90	Female	No		Yes	FL resident	04/18/20	
1,159	Manatee	98	Female	No		Yes	FL resident	04/18/20	
1,160	Manatee	95	Female	No		Yes	FL resident	04/18/20	
1,161	Manatee	88	Female	No		Yes	FL resident	04/18/20	
1,162	Manatee	90	Female	No		Yes	FL resident	04/18/20	
1,163	Manatee	76	Female	No		Yes	FL resident	04/18/20	
1,164	Manatee	78	Male	No		Yes	FL resident	04/18/20	
1,165	Manatee	45	Male	No		Yes	FL resident	04/18/20	
1,166	Manatee	67	Female	No		Yes	FL resident	04/18/20	
1,167	Manatee	65	Male	No		No	FL resident	04/19/20	
1,168	Manatee	95	Female	No		Yes	FL resident	04/19/20	
1,169	Manatee	84	Male	No		Unknown	FL resident	04/20/20	
1,170	Manatee	66	Female	No		Unknown	FL resident	04/20/20	
1,171	Manatee	61	Female	No		No	FL resident	04/20/20	
1,172	Manatee	68	Female	No		No	FL resident	04/23/20	
1,173	Manatee	80	Female	No		Yes	FL resident	04/24/20	
1,174	Manatee	77	Male	No		No	FL resident	04/26/20	
1,175	Manatee	57	Female	No		No	FL resident	04/27/20	
1,176	Manatee	96	Female	No		No	FL resident	04/28/20	

Coronavirus: line list of deaths in Florida residents

Data verified as of May 12, 2020 at 10 AM

Data in this report are provisional and subject to change.

44 new deaths include those verified since May 11, 2020 at 9:25 AM

Death	County	Age	Gender	Travel related	Travel detail	Contact with a confirmed case	Jurisdiction	Date case counted	Deaths verified today
1,177	Manatee	70	Male	No		No	FL resident	04/28/20	
1,178	Manatee	60	Male	No		No	FL resident	04/29/20	
1,179	Manatee	101	Male	No		No	FL resident	04/30/20	
1,180	Manatee	67	Male	No		No	FL resident	05/02/20	
1,181	Manatee	82	Female	No		No	FL resident	05/04/20	
1,182	Manatee	91	Male	No		Yes	FL resident	05/04/20	
1,183	Manatee	83	Female	No		Yes	FL resident	05/04/20	
1,184	Marion	88	Male	Yes	GERMANY	Unknown	FL resident	03/27/20	
1,185	Marion	58	Male	No		Yes	FL resident	04/01/20	
1,186	Marion	49	Female	No		Unknown	FL resident	04/04/20	
1,187	Marion	61	Female	No		Yes	FL resident	04/09/20	
1,188	Marion	60	Female	No		Yes	FL resident	04/23/20	
1,189	Martin	82	Male	No		No	FL resident	04/04/20	
1,190	Martin	77	Male	No		Yes	FL resident	04/06/20	
1,191	Martin	81	Female	No		No	FL resident	04/08/20	
1,192	Martin	79	Female	No		No	FL resident	04/09/20	
1,193	Martin	77	Male	No		Unknown	FL resident	04/13/20	
1,194	Martin	79	Male	No		Unknown	FL resident	04/22/20	
1,195	Monroe	55	Male	No		Yes	FL resident	03/25/20	
1,196	Monroe	75	Male	No		Yes	FL resident	03/25/20	
1,197	Monroe	55	Male	No		Yes	FL resident	03/26/20	
1,198	Nassau	83	Female	No		Yes	FL resident	04/22/20	
1,199	Okaloosa	87	Male	No		Yes	FL resident	03/27/20	
1,200	Okaloosa	88	Female	No		No	FL resident	04/05/20	
1,201	Okaloosa	81	Female	No		Yes	FL resident	04/10/20	
1,202	Okaloosa	95	Female	No		Yes	FL resident	04/12/20	
1,203	Okaloosa	90	Male	No		Yes	FL resident	04/19/20	
1,204	Orange	79	Female	Unknown		Yes	FL resident	03/15/20	
1,205	Orange	73	Male	No		Yes	FL resident	03/17/20	
1,206	Orange	82	Female	No		Yes	FL resident	03/20/20	
1,207	Orange	70	Male	No		Unknown	FL resident	03/23/20	
1,208	Orange	90	Male	No		No	FL resident	03/24/20	
1,209	Orange	87	Female	No		Yes	FL resident	03/26/20	
1,210	Orange	71	Male	Yes	PHILIPPINES	Unknown	FL resident	03/26/20	
1,211	Orange	80	Female	No		No	FL resident	03/27/20	
1,212	Orange	81	Male	No		Yes	FL resident	03/28/20	
1,213	Orange	88	Female	No		Yes	FL resident	03/29/20	
1,214	Orange	87	Male	No		Unknown	FL resident	03/29/20	
1,215	Orange	68	Male	No		Unknown	FL resident	03/30/20	
1,216	Orange	88	Male	No		Unknown	FL resident	03/30/20	
1,217	Orange	62	Female	No		Unknown	FL resident	03/31/20	
1,218	Orange	80	Male	No		No	FL resident	04/02/20	
1,219	Orange	60	Male	No		No	FL resident	04/03/20	
1,220	Orange	45	Female	Yes	FL; MI	Yes	FL resident	04/03/20	
1,221	Orange	72	Female	No		Yes	FL resident	04/05/20	
1,222	Orange	60	Male	No		Yes	FL resident	04/06/20	
1,223	Orange	93	Male	No		Unknown	FL resident	04/06/20	
1,224	Orange	85	Female	No		Yes	FL resident	04/07/20	
1,225	Orange	85	Female	No		No	FL resident	04/08/20	
1,226	Orange	65	Male	No		Yes	FL resident	04/08/20	
1,227	Orange	66	Male	Unknown			FL resident	04/09/20	
1,228	Orange	83	Female	No		No	FL resident	04/10/20	
1,229	Orange	60	Female	No		No	FL resident	04/10/20	
1,230	Orange	49	Male	No		Yes	FL resident	04/11/20	
1,231	Orange	83	Male	Unknown		No	FL resident	04/15/20	
1,232	Orange	77	Female	No		Yes	FL resident	04/16/20	
1,233	Orange	42	Male	No		Yes	FL resident	04/19/20	
1,234	Orange	95	Male	Unknown		Yes	FL resident	04/19/20	
1,235	Orange	70	Male	No		Unknown	FL resident	04/21/20	

Coronavirus: line list of deaths in Florida residents

Data verified as of May 12, 2020 at 10 AM

Data in this report are provisional and subject to change.

44 new deaths include those verified since May 11, 2020 at 9:25 AM

Death	County	Age	Gender	Travel related	Travel detail	Contact with a confirmed case	Jurisdiction	Date case counted	Deaths verified today
1,236	Orange	81	Male	No		Yes	FL resident	04/22/20	
1,237	Orange	79	Female	No		Unknown	FL resident	04/27/20	
1,238	Orange	68	Female	Yes	PHILIPPINES; SOUTH KOREA	Unknown	Not diagnosed/isolated in FL	03/13/20	
1,239	Osceola	58	Male	No		No	FL resident	03/21/20	
1,240	Osceola	91	Male	Yes	ECUADOR	No	FL resident	03/28/20	
1,241	Osceola	55	Male	No		No	FL resident	03/28/20	
1,242	Osceola	70	Female	No		Yes	FL resident	04/01/20	
1,243	Osceola	66	Female	No		No	FL resident	04/01/20	
1,244	Osceola	69	Male	No		No	FL resident	04/02/20	
1,245	Osceola	60	Female	No		No	FL resident	04/02/20	
1,246	Osceola	82	Male	No		No	FL resident	04/10/20	
1,247	Osceola	72	Female	No		Yes	FL resident	04/11/20	
1,248	Osceola	70	Male	No		Yes	FL resident	04/16/20	
1,249	Osceola	102	Female	No		Yes	FL resident	04/22/20	Yes
1,250	Osceola	85	Female	No		Yes	FL resident	04/24/20	
1,251	Osceola	76	Female	No		Yes	FL resident	04/26/20	
1,252	Osceola	80	Female	No		Yes	FL resident	05/07/20	
1,253	Osceola	61	Male	No		Yes	FL resident	05/08/20	Yes
1,254	Palm Beach	73	Male	Yes	EGYPT; GERMANY	Yes	FL resident	03/13/20	
1,255	Palm Beach	76	Female	Yes	FRANCE	Unknown	FL resident	03/16/20	
1,256	Palm Beach	72	Male	No		No	FL resident	03/18/20	
1,257	Palm Beach	72	Male	Yes	CANADA; FL	No	FL resident	03/20/20	
1,258	Palm Beach	81	Male	Yes	NY	Yes	FL resident	03/20/20	
1,259	Palm Beach	88	Male	No		Yes	FL resident	03/21/20	
1,260	Palm Beach	83	Male	No		No	FL resident	03/21/20	
1,261	Palm Beach	76	Male	No		No	FL resident	03/22/20	
1,262	Palm Beach	85	Female	No		Yes	FL resident	03/22/20	
1,263	Palm Beach	38	Male	Yes	COLOMBIA	Unknown	FL resident	03/24/20	
1,264	Palm Beach	74	Male	No		Yes	FL resident	03/25/20	
1,265	Palm Beach	81	Male	No		Unknown	FL resident	03/25/20	
1,266	Palm Beach	67	Male	No		Yes	FL resident	03/25/20	
1,267	Palm Beach	45	Male	No		No	FL resident	03/25/20	
1,268	Palm Beach	84	Male	Unknown		Yes	FL resident	03/25/20	
1,269	Palm Beach	72	Female	No		Unknown	FL resident	03/26/20	
1,270	Palm Beach	90	Female	No		Yes	FL resident	03/26/20	
1,271	Palm Beach	89	Male	No		Yes	FL resident	03/27/20	
1,272	Palm Beach	92	Male	No		No	FL resident	03/27/20	
1,273	Palm Beach	85	Male	Unknown		No	FL resident	03/27/20	
1,274	Palm Beach	84	Female	Unknown		Yes	FL resident	03/27/20	
1,275	Palm Beach	81	Male	No		Yes	FL resident	03/27/20	
1,276	Palm Beach	72	Female	No		Yes	FL resident	03/27/20	
1,277	Palm Beach	84	Female	No		Yes	FL resident	03/27/20	
1,278	Palm Beach	89	Male	No		No	FL resident	03/27/20	
1,279	Palm Beach	84	Female	No		Unknown	FL resident	03/27/20	
1,280	Palm Beach	39	Female	Unknown		Unknown	FL resident	03/27/20	
1,281	Palm Beach	41	Male	Unknown		Yes	FL resident	03/27/20	
1,282	Palm Beach	83	Female	No		Yes	FL resident	03/27/20	
1,283	Palm Beach	74	Female	Yes	FL; NY	Yes	FL resident	03/27/20	
1,284	Palm Beach	89	Female	Unknown		Unknown	FL resident	03/27/20	
1,285	Palm Beach	76	Male	No		No	FL resident	03/28/20	
1,286	Palm Beach	88	Male	No		Unknown	FL resident	03/28/20	
1,287	Palm Beach	59	Female	No		No	FL resident	03/28/20	
1,288	Palm Beach	64	Female	Unknown		Yes	FL resident	03/28/20	
1,289	Palm Beach	88	Male	No		Unknown	FL resident	03/28/20	
1,290	Palm Beach	88	Female	Unknown		Unknown	FL resident	03/28/20	
1,291	Palm Beach	77	Female	No		Unknown	FL resident	03/28/20	
1,292	Palm Beach	75	Female	No		Yes	FL resident	03/28/20	
1,293	Palm Beach	76	Female	No		No	FL resident	03/28/20	

Coronavirus: line list of deaths in Florida residents

Data verified as of May 12, 2020 at 10 AM

Data in this report are provisional and subject to change.

44 new deaths include those verified since May 11, 2020 at 9:25 AM

Death	County	Age	Gender	Travel related	Travel detail	Contact with a confirmed case	Jurisdiction	Date case counted	Deaths verified today
1,294	Palm Beach	80	Male	Yes	NY	No	FL resident	03/28/20	
1,295	Palm Beach	63	Male	Unknown		Unknown	FL resident	03/29/20	
1,296	Palm Beach	82	Male	No		Unknown	FL resident	03/29/20	
1,297	Palm Beach	75	Male	No		Yes	FL resident	03/29/20	
1,298	Palm Beach	77	Male	Unknown		Unknown	FL resident	03/29/20	
1,299	Palm Beach	89	Male	No		Unknown	FL resident	03/29/20	
1,300	Palm Beach	77	Male	No		Unknown	FL resident	03/29/20	
1,301	Palm Beach	74	Male	Unknown		No	FL resident	03/29/20	
1,302	Palm Beach	93	Female	No		Yes	FL resident	03/29/20	
1,303	Palm Beach	87	Male	Unknown		Yes	FL resident	03/29/20	
1,304	Palm Beach	58	Male	Unknown		Unknown	FL resident	03/29/20	
1,305	Palm Beach	79	Female	No		No	FL resident	03/29/20	
1,306	Palm Beach	85	Male	No		Unknown	FL resident	03/29/20	
1,307	Palm Beach	42	Male	No		Unknown	FL resident	03/29/20	
1,308	Palm Beach	81	Male	No		No	FL resident	03/30/20	
1,309	Palm Beach	94	Male	No		No	FL resident	03/30/20	
1,310	Palm Beach	79	Female	No		Yes	FL resident	03/30/20	
1,311	Palm Beach	78	Male	Unknown			FL resident	03/30/20	
1,312	Palm Beach	90	Female	No		Unknown	FL resident	03/30/20	
1,313	Palm Beach	83	Male	No		No	FL resident	03/30/20	
1,314	Palm Beach	91	Male	No		Unknown	FL resident	03/30/20	
1,315	Palm Beach	87	Female	No		Unknown	FL resident	03/31/20	
1,316	Palm Beach	71	Male	No		No	FL resident	03/31/20	
1,317	Palm Beach	69	Male	No		Yes	FL resident	03/31/20	
1,318	Palm Beach	87	Male	No		Yes	FL resident	03/31/20	
1,319	Palm Beach	82	Female	No		Unknown	FL resident	04/01/20	
1,320	Palm Beach	88	Male	Yes	AUSTRALIA; FL	Yes	FL resident	04/01/20	
1,321	Palm Beach	87	Male	Unknown		Unknown	FL resident	04/01/20	
1,322	Palm Beach	77	Female	No		Yes	FL resident	04/01/20	
1,323	Palm Beach	63	Male	Unknown		Unknown	FL resident	04/01/20	
1,324	Palm Beach	95	Female	No		Unknown	FL resident	04/01/20	
1,325	Palm Beach	76	Female	No		Yes	FL resident	04/01/20	
1,326	Palm Beach	76	Female	No		Yes	FL resident	04/01/20	
1,327	Palm Beach	85	Female	No		No	FL resident	04/01/20	
1,328	Palm Beach	88	Male	No		Yes	FL resident	04/02/20	
1,329	Palm Beach	92	Female	No		Yes	FL resident	04/02/20	
1,330	Palm Beach	78	Male	Unknown		Yes	FL resident	04/02/20	
1,331	Palm Beach	71	Male	No		Unknown	FL resident	04/02/20	
1,332	Palm Beach	94	Female	No		Unknown	FL resident	04/02/20	
1,333	Palm Beach	77	Female	No		Unknown	FL resident	04/02/20	
1,334	Palm Beach	90	Female	No		Unknown	FL resident	04/02/20	
1,335	Palm Beach	70	Female	No		No	FL resident	04/02/20	
1,336	Palm Beach	45	Male	No		No	FL resident	04/02/20	
1,337	Palm Beach	72	Female	No		Unknown	FL resident	04/02/20	
1,338	Palm Beach	79	Male	No		No	FL resident	04/02/20	
1,339	Palm Beach	80	Male	No		Yes	FL resident	04/02/20	
1,340	Palm Beach	82	Female	No		Unknown	FL resident	04/02/20	
1,341	Palm Beach	83	Female	No		No	FL resident	04/02/20	
1,342	Palm Beach	96	Female	No		Yes	FL resident	04/03/20	
1,343	Palm Beach	74	Female	No		Yes	FL resident	04/03/20	
1,344	Palm Beach	99	Male	No		Yes	FL resident	04/03/20	
1,345	Palm Beach	81	Male	Unknown		No	FL resident	04/03/20	
1,346	Palm Beach	68	Female	No		Yes	FL resident	04/03/20	
1,347	Palm Beach	88	Female	Unknown		Yes	FL resident	04/03/20	
1,348	Palm Beach	73	Male	No		Unknown	FL resident	04/03/20	
1,349	Palm Beach	92	Female	No		Unknown	FL resident	04/03/20	
1,350	Palm Beach	85	Female	No		Unknown	FL resident	04/03/20	
1,351	Palm Beach	87	Male	No		Yes	FL resident	04/03/20	
1,352	Palm Beach	84	Male	No		Unknown	FL resident	04/03/20	

Coronavirus: line list of deaths in Florida residents

Data verified as of May 12, 2020 at 10 AM

Data in this report are provisional and subject to change.

44 new deaths include those verified since May 11, 2020 at 9:25 AM

Death	County	Age	Gender	Travel related	Travel detail	Contact with a confirmed case	Jurisdiction	Date case counted	Deaths verified today
1,353	Palm Beach	87	Female	No		Yes	FL resident	04/03/20	
1,354	Palm Beach	90	Male	No		Yes	FL resident	04/03/20	
1,355	Palm Beach	72	Female	No		Unknown	FL resident	04/03/20	
1,356	Palm Beach	75	Male	No		Unknown	FL resident	04/04/20	
1,357	Palm Beach	92	Male	No		Unknown	FL resident	04/04/20	
1,358	Palm Beach	75	Male	No		Yes	FL resident	04/04/20	
1,359	Palm Beach	68	Male	Unknown			FL resident	04/05/20	
1,360	Palm Beach	89	Female	Unknown		Unknown	FL resident	04/05/20	
1,361	Palm Beach	61	Male	No		Yes	FL resident	04/05/20	
1,362	Palm Beach	79	Female	No		Yes	FL resident	04/05/20	
1,363	Palm Beach	84	Male	No		Yes	FL resident	04/06/20	
1,364	Palm Beach	75	Male	Unknown		Yes	FL resident	04/06/20	
1,365	Palm Beach	74	Male	No		No	FL resident	04/06/20	
1,366	Palm Beach	75	Male	Unknown		Unknown	FL resident	04/06/20	
1,367	Palm Beach	89	Male	Unknown		Unknown	FL resident	04/06/20	
1,368	Palm Beach	80	Female	Unknown		No	FL resident	04/07/20	
1,369	Palm Beach	80	Male	No		Unknown	FL resident	04/07/20	
1,370	Palm Beach	89	Male	No		Yes	FL resident	04/07/20	
1,371	Palm Beach	67	Female	Unknown		Unknown	FL resident	04/07/20	
1,372	Palm Beach	48	Female	Unknown		Unknown	FL resident	04/07/20	Yes
1,373	Palm Beach	71	Male	Unknown		Unknown	FL resident	04/07/20	
1,374	Palm Beach	92	Female	No		Unknown	FL resident	04/07/20	
1,375	Palm Beach	93	Female	No		Yes	FL resident	04/07/20	
1,376	Palm Beach	69	Male	Unknown			FL resident	04/07/20	
1,377	Palm Beach	64	Female	Unknown		Unknown	FL resident	04/07/20	
1,378	Palm Beach	50	Male	No		Unknown	FL resident	04/08/20	
1,379	Palm Beach	59	Female	Unknown		Unknown	FL resident	04/08/20	
1,380	Palm Beach	68	Male	No		Yes	FL resident	04/08/20	
1,381	Palm Beach	96	Male	No		Unknown	FL resident	04/08/20	
1,382	Palm Beach	88	Female	No		Unknown	FL resident	04/08/20	
1,383	Palm Beach	70	Male	Yes	FL; UNKNOWN	Yes	FL resident	04/09/20	
1,384	Palm Beach	82	Male	No		No	FL resident	04/09/20	
1,385	Palm Beach	82	Male	No		Yes	FL resident	04/09/20	
1,386	Palm Beach	84	Female	Unknown		Unknown	FL resident	04/09/20	
1,387	Palm Beach	74	Male	No		No	FL resident	04/09/20	
1,388	Palm Beach	83	Female	No		Yes	FL resident	04/09/20	
1,389	Palm Beach	65	Male	No		Unknown	FL resident	04/10/20	
1,390	Palm Beach	66	Male	No			FL resident	04/10/20	
1,391	Palm Beach	73	Male	No		Unknown	FL resident	04/10/20	
1,392	Palm Beach	86	Male	No		Yes	FL resident	04/10/20	
1,393	Palm Beach	72	Female	No		Unknown	FL resident	04/11/20	
1,394	Palm Beach	92	Male	Unknown		Unknown	FL resident	04/11/20	
1,395	Palm Beach	62	Female	Unknown		Unknown	FL resident	04/11/20	
1,396	Palm Beach	62	Male	Unknown		Unknown	FL resident	04/11/20	
1,397	Palm Beach	93	Female	Unknown		Unknown	FL resident	04/11/20	
1,398	Palm Beach	66	Female	No		Yes	FL resident	04/11/20	
1,399	Palm Beach	73	Male	No		Yes	FL resident	04/11/20	Yes
1,400	Palm Beach	79	Female	No		Unknown	FL resident	04/12/20	
1,401	Palm Beach	83	Female	No		Unknown	FL resident	04/12/20	
1,402	Palm Beach	93	Female	Unknown		Unknown	FL resident	04/12/20	
1,403	Palm Beach	79	Male	No		Unknown	FL resident	04/12/20	
1,404	Palm Beach	97	Female	No			FL resident	04/12/20	
1,405	Palm Beach	91	Female	No		Yes	FL resident	04/13/20	
1,406	Palm Beach	71	Female	Unknown		Unknown	FL resident	04/13/20	
1,407	Palm Beach	41	Female	No		Yes	FL resident	04/13/20	
1,408	Palm Beach	96	Male	Unknown		Yes	FL resident	04/14/20	
1,409	Palm Beach	49	Male	No		Yes	FL resident	04/14/20	
1,410	Palm Beach	67	Male	No		Yes	FL resident	04/14/20	
1,411	Palm Beach	43	Male	Unknown		Unknown	FL resident	04/14/20	

Coronavirus: line list of deaths in Florida residents

Data verified as of May 12, 2020 at 10 AM

Data in this report are provisional and subject to change.

44 new deaths include those verified since May 11, 2020 at 9:25 AM

Death	County	Age	Gender	Travel related	Travel detail	Contact with a confirmed case	Jurisdiction	Date case counted	Deaths verified today
1,412	Palm Beach	81	Male	No		Unknown	FL resident	04/14/20	
1,413	Palm Beach	85	Female	No		Unknown	FL resident	04/14/20	
1,414	Palm Beach	86	Female	No		Yes	FL resident	04/14/20	
1,415	Palm Beach	78	Female	No		No	FL resident	04/14/20	
1,416	Palm Beach	81	Female	No		Unknown	FL resident	04/14/20	
1,417	Palm Beach	97	Female	No		No	FL resident	04/15/20	
1,418	Palm Beach	81	Female	Unknown		No	FL resident	04/15/20	
1,419	Palm Beach	90	Male	No		Unknown	FL resident	04/15/20	
1,420	Palm Beach	43	Female	Unknown		Unknown	FL resident	04/15/20	
1,421	Palm Beach	80	Male	No		Yes	FL resident	04/15/20	
1,422	Palm Beach	89	Male	Unknown			FL resident	04/15/20	
1,423	Palm Beach	30	Male	Unknown		Unknown	FL resident	04/15/20	
1,424	Palm Beach	78	Female	No		Yes	FL resident	04/15/20	
1,425	Palm Beach	83	Female	No		Yes	FL resident	04/15/20	
1,426	Palm Beach	85	Male	Unknown		Unknown	FL resident	04/15/20	
1,427	Palm Beach	81	Male	Unknown		Yes	FL resident	04/15/20	
1,428	Palm Beach	77	Female	Unknown		Unknown	FL resident	04/16/20	
1,429	Palm Beach	85	Female	No		Yes	FL resident	04/16/20	
1,430	Palm Beach	62	Male	No		Unknown	FL resident	04/16/20	
1,431	Palm Beach	89	Male	No		Unknown	FL resident	04/16/20	
1,432	Palm Beach	60	Male	Unknown		Unknown	FL resident	04/16/20	
1,433	Palm Beach	85	Female	No		Unknown	FL resident	04/16/20	
1,434	Palm Beach	90	Female	No		Unknown	FL resident	04/16/20	
1,435	Palm Beach	85	Male	No		Unknown	FL resident	04/16/20	
1,436	Palm Beach	66	Female	Unknown		Unknown	FL resident	04/17/20	
1,437	Palm Beach	44	Male	No		Unknown	FL resident	04/17/20	
1,438	Palm Beach	89	Female	No		No	FL resident	04/17/20	
1,439	Palm Beach	76	Female	No		Unknown	FL resident	04/17/20	
1,440	Palm Beach	89	Female	Unknown			FL resident	04/17/20	
1,441	Palm Beach	79	Male	Unknown			FL resident	04/17/20	
1,442	Palm Beach	84	Female	No		Unknown	FL resident	04/17/20	
1,443	Palm Beach	67	Male	No		Yes	FL resident	04/17/20	
1,444	Palm Beach	78	Male	Unknown			FL resident	04/17/20	
1,445	Palm Beach	62	Female	No		Yes	FL resident	04/17/20	
1,446	Palm Beach	84	Male	Unknown		Unknown	FL resident	04/17/20	
1,447	Palm Beach	69	Female	No		Yes	FL resident	04/17/20	
1,448	Palm Beach	77	Male	No		Unknown	FL resident	04/18/20	
1,449	Palm Beach	91	Male	Unknown		Unknown	FL resident	04/18/20	
1,450	Palm Beach	74	Male	Unknown		Unknown	FL resident	04/18/20	
1,451	Palm Beach	71	Female	Unknown		No	FL resident	04/18/20	
1,452	Palm Beach	93	Male	No		Unknown	FL resident	04/19/20	
1,453	Palm Beach	46	Male	Unknown		Unknown	FL resident	04/19/20	
1,454	Palm Beach	87	Male	Unknown			FL resident	04/19/20	
1,455	Palm Beach	73	Male	No		Unknown	FL resident	04/19/20	
1,456	Palm Beach	71	Male	No		Unknown	FL resident	04/19/20	
1,457	Palm Beach	83	Male	No		Unknown	FL resident	04/19/20	
1,458	Palm Beach	95	Male	No		Yes	FL resident	04/19/20	
1,459	Palm Beach	87	Female	Unknown			FL resident	04/20/20	
1,460	Palm Beach	92	Female	No		Yes	FL resident	04/20/20	
1,461	Palm Beach	57	Female	Unknown		Unknown	FL resident	04/20/20	
1,462	Palm Beach	83	Male	No		Unknown	FL resident	04/21/20	
1,463	Palm Beach	84	Male	No		No	FL resident	04/21/20	
1,464	Palm Beach	37	Male	No		Yes	FL resident	04/21/20	
1,465	Palm Beach	88	Male	No		Unknown	FL resident	04/21/20	
1,466	Palm Beach	92	Female	No		No	FL resident	04/21/20	
1,467	Palm Beach	92	Male	No		Unknown	FL resident	04/21/20	
1,468	Palm Beach	97	Female	No		Unknown	FL resident	04/22/20	
1,469	Palm Beach	73	Male	No		Unknown	FL resident	04/22/20	
1,470	Palm Beach	78	Male	No		Unknown	FL resident	04/22/20	

Coronavirus: line list of deaths in Florida residents

Data verified as of May 12, 2020 at 10 AM

Data in this report are provisional and subject to change.

44 new deaths include those verified since May 11, 2020 at 9:25 AM

Death	County	Age	Gender	Travel related	Travel detail	Contact with a confirmed case	Jurisdiction	Date case counted	Deaths verified today
1,471	Palm Beach	58	Male	No		Unknown	FL resident	04/23/20	
1,472	Palm Beach	83	Male	No		Unknown	FL resident	04/23/20	
1,473	Palm Beach	94	Female	No		Unknown	FL resident	04/23/20	
1,474	Palm Beach	77	Male	Unknown		Unknown	FL resident	04/23/20	Yes
1,475	Palm Beach	89	Female	No		Unknown	FL resident	04/23/20	
1,476	Palm Beach	82	Male	No		Unknown	FL resident	04/24/20	
1,477	Palm Beach	57	Male	No		Unknown	FL resident	04/24/20	Yes
1,478	Palm Beach	74	Male	Unknown		No	FL resident	04/24/20	
1,479	Palm Beach	84	Female	No		Unknown	FL resident	04/25/20	
1,480	Palm Beach	67	Male	Unknown			FL resident	04/25/20	Yes
1,481	Palm Beach	33	Female	Unknown		Unknown	FL resident	04/25/20	
1,482	Palm Beach	61	Male	Unknown		Unknown	FL resident	04/25/20	Yes
1,483	Palm Beach	92	Female	No		Unknown	FL resident	04/26/20	
1,484	Palm Beach	87	Male	Unknown			FL resident	04/26/20	
1,485	Palm Beach	86	Female	No		Unknown	FL resident	04/26/20	
1,486	Palm Beach	65	Male	No		No	FL resident	04/27/20	
1,487	Palm Beach	94	Male	No		Yes	FL resident	04/28/20	
1,488	Palm Beach	91	Male	Unknown		Unknown	FL resident	04/29/20	Yes
1,489	Palm Beach	83	Female	No		Unknown	FL resident	04/29/20	
1,490	Palm Beach	89	Male	Unknown		Unknown	FL resident	04/29/20	
1,491	Palm Beach	89	Female	No		Unknown	FL resident	04/29/20	
1,492	Palm Beach	70	Male	No		Yes	FL resident	04/30/20	
1,493	Palm Beach	76	Male	No		No	FL resident	05/01/20	
1,494	Palm Beach	79	Female	No		Unknown	FL resident	05/02/20	
1,495	Palm Beach	86	Male	No		Unknown	FL resident	05/03/20	
1,496	Palm Beach	75	Male	No		Yes	FL resident	05/04/20	
1,497	Palm Beach	88	Male	No		Unknown	FL resident	05/07/20	
1,498	Palm Beach	34	Female	No		Yes	FL resident	05/08/20	
1,499	Pasco	67	Male	Yes	FL; NY	Yes	FL resident	03/14/20	
1,500	Pasco	71	Female	Yes	VA	Yes	FL resident	03/22/20	
1,501	Pasco	82	Female	No		No	FL resident	04/10/20	
1,502	Pasco	64	Male	Yes	OH	No	FL resident	04/18/20	
1,503	Pasco	85	Male	No		Yes	FL resident	04/18/20	
1,504	Pasco	92	Female	No		Yes	FL resident	04/18/20	
1,505	Pasco	71	Male	No		Yes	FL resident	04/20/20	
1,506	Pasco	72	Female	No		Yes	FL resident	04/21/20	
1,507	Pasco	79	Male	No		Unknown	FL resident	04/30/20	
1,508	Pinellas	52	Male	Yes	BULGARIA; GERMANY; UT	Yes	FL resident	03/18/20	
1,509	Pinellas	67	Male	No		No	FL resident	03/21/20	
1,510	Pinellas	83	Female	No		Yes	FL resident	03/23/20	
1,511	Pinellas	64	Male	No		Yes	FL resident	03/26/20	
1,512	Pinellas	82	Male	Yes	FL; OH	Yes	FL resident	03/26/20	
1,513	Pinellas	78	Female	Yes	DC; FL	Yes	FL resident	03/26/20	
1,514	Pinellas	76	Female	No		Yes	FL resident	03/26/20	
1,515	Pinellas	77	Male	Yes	COLOMBIA	No	FL resident	03/27/20	
1,516	Pinellas	75	Male	Yes	NY	No	FL resident	03/27/20	
1,517	Pinellas	58	Male	No		Yes	FL resident	03/28/20	
1,518	Pinellas	56	Female	No		Yes	FL resident	03/30/20	
1,519	Pinellas	40	Female	No		Yes	FL resident	03/30/20	
1,520	Pinellas	85	Male	No		Yes	FL resident	04/01/20	
1,521	Pinellas	74	Male	No		No	FL resident	04/09/20	
1,522	Pinellas	80	Male	Yes	NY	Unknown	FL resident	04/09/20	
1,523	Pinellas	79	Male	No		No	FL resident	04/09/20	
1,524	Pinellas	90	Male	No		Yes	FL resident	04/10/20	
1,525	Pinellas	70	Female	No		No	FL resident	04/10/20	
1,526	Pinellas	98	Female	No		No	FL resident	04/11/20	
1,527	Pinellas	91	Male	No		Yes	FL resident	04/12/20	
1,528	Pinellas	75	Male	No		Yes	FL resident	04/12/20	

Coronavirus: line list of deaths in Florida residents

Data verified as of May 12, 2020 at 10 AM

Data in this report are provisional and subject to change.

44 new deaths include those verified since May 11, 2020 at 9:25 AM

Death	County	Age	Gender	Travel related	Travel detail	Contact with a confirmed case	Jurisdiction	Date case counted	Deaths verified today
1,529	Pinellas	87	Male	No		Yes	FL resident	04/12/20	
1,530	Pinellas	66	Male	No		No	FL resident	04/12/20	
1,531	Pinellas	84	Female	No		No	FL resident	04/12/20	
1,532	Pinellas	72	Female	No		Yes	FL resident	04/13/20	
1,533	Pinellas	94	Female	No		No	FL resident	04/13/20	
1,534	Pinellas	84	Male	No		Yes	FL resident	04/13/20	
1,535	Pinellas	89	Female	No		No	FL resident	04/13/20	
1,536	Pinellas	91	Male	No		No	FL resident	04/15/20	
1,537	Pinellas	79	Female	No		Yes	FL resident	04/16/20	
1,538	Pinellas	94	Female	No		No	FL resident	04/16/20	
1,539	Pinellas	96	Female	No		No	FL resident	04/16/20	
1,540	Pinellas	92	Female	No		No	FL resident	04/16/20	
1,541	Pinellas	75	Male	No		No	FL resident	04/16/20	
1,542	Pinellas	90	Female	No		Yes	FL resident	04/17/20	
1,543	Pinellas	101	Female	No		Yes	FL resident	04/17/20	
1,544	Pinellas	77	Male	No		Yes	FL resident	04/17/20	
1,545	Pinellas	75	Female	No		Yes	FL resident	04/17/20	
1,546	Pinellas	95	Female	No		Yes	FL resident	04/18/20	
1,547	Pinellas	81	Male	No		Yes	FL resident	04/19/20	
1,548	Pinellas	99	Female	No		Unknown	FL resident	04/19/20	
1,549	Pinellas	91	Male	No		Yes	FL resident	04/20/20	
1,550	Pinellas	89	Male	No		Yes	FL resident	04/20/20	
1,551	Pinellas	90	Female	No		Yes	FL resident	04/20/20	
1,552	Pinellas	93	Female	No		Yes	FL resident	04/21/20	
1,553	Pinellas	87	Female	No		Yes	FL resident	04/21/20	
1,554	Pinellas	93	Male	No		Yes	FL resident	04/23/20	
1,555	Pinellas	95	Male	No		No	FL resident	04/23/20	
1,556	Pinellas	97	Male	No		Yes	FL resident	04/24/20	
1,557	Pinellas	97	Female	No		Yes	FL resident	04/24/20	
1,558	Pinellas	78	Female	No		Yes	FL resident	04/24/20	
1,559	Pinellas	80	Female	No		Yes	FL resident	04/24/20	
1,560	Pinellas	98	Female	No		Yes	FL resident	04/24/20	
1,561	Pinellas	99	Male	No		Yes	FL resident	04/27/20	
1,562	Pinellas	85	Female	No		Yes	FL resident	04/28/20	
1,563	Pinellas	82	Male	No		No	FL resident	04/29/20	
1,564	Pinellas	83	Female	No		No	FL resident	04/30/20	
1,565	Pinellas	67	Female	No		No	FL resident	05/01/20	
1,566	Pinellas	98	Male	No		Yes	FL resident	05/01/20	
1,567	Pinellas	78	Female	No		No	FL resident	05/02/20	
1,568	Pinellas	85	Female	Unknown		Yes	FL resident	05/04/20	
1,569	Pinellas	99	Female	No		Yes	FL resident	05/07/20	Yes
1,570	Polk	77	Female	No		No	FL resident	03/20/20	
1,571	Polk	60	Male	No		Yes	FL resident	03/21/20	
1,572	Polk	75	Male	No		Yes	FL resident	03/28/20	
1,573	Polk	73	Female	No		Yes	FL resident	03/29/20	
1,574	Polk	49	Female	No		No	FL resident	03/30/20	
1,575	Polk	68	Male	No		Yes	FL resident	04/02/20	
1,576	Polk	66	Female	Yes	FL; GA	Yes	FL resident	04/02/20	
1,577	Polk	74	Female	Yes	FL; NJ	Unknown	FL resident	04/03/20	
1,578	Polk	84	Male	No		Yes	FL resident	04/03/20	
1,579	Polk	86	Male	Unknown		No	FL resident	04/05/20	
1,580	Polk	84	Male	No		Yes	FL resident	04/08/20	
1,581	Polk	91	Male	No		Yes	FL resident	04/09/20	
1,582	Polk	85	Female	No		Yes	FL resident	04/09/20	
1,583	Polk	85	Female	No		Yes	FL resident	04/09/20	
1,584	Polk	83	Female	Unknown		Unknown	FL resident	04/09/20	
1,585	Polk	90	Male	No		Yes	FL resident	04/13/20	
1,586	Polk	82	Male	No		Yes	FL resident	04/14/20	
1,587	Polk	87	Male	No		Unknown	FL resident	04/14/20	

Coronavirus: line list of deaths in Florida residents

Data verified as of May 12, 2020 at 10 AM

Data in this report are provisional and subject to change.

44 new deaths include those verified since May 11, 2020 at 9:25 AM

Death	County	Age	Gender	Travel related	Travel detail	Contact with a confirmed case	Jurisdiction	Date case counted	Deaths verified today
1,588	Polk	85	Female	No		Yes	FL resident	04/16/20	
1,589	Polk	82	Female	No		Yes	FL resident	04/17/20	
1,590	Polk	44	Male	No		No	FL resident	04/20/20	
1,591	Polk	83	Female	No		Yes	FL resident	04/20/20	
1,592	Polk	96	Female	No		Yes	FL resident	04/20/20	
1,593	Polk	91	Female	No		Yes	FL resident	04/21/20	
1,594	Polk	81	Female	No		Yes	FL resident	04/24/20	
1,595	Polk	88	Male	No		Yes	FL resident	04/25/20	
1,596	Polk	94	Female	No		Yes	FL resident	04/26/20	
1,597	Polk	79	Female	No		Yes	FL resident	04/26/20	
1,598	Polk	63	Female	No		Yes	FL resident	04/26/20	
1,599	Polk	81	Female	No		Unknown	FL resident	04/26/20	
1,600	Polk	73	Male	No		Unknown	FL resident	04/28/20	
1,601	Polk	88	Male	No		Yes	FL resident	04/29/20	
1,602	Polk	84	Male	No		Yes	FL resident	04/30/20	
1,603	Polk	74	Male	No		Yes	FL resident	05/03/20	Yes
1,604	Polk	88	Female	No		Yes	FL resident	05/04/20	Yes
1,605	Putnam	54	Male	No		Yes	FL resident	04/01/20	
1,606	Putnam	73	Male	No		Yes	FL resident	04/23/20	
1,607	Santa Rosa	71	Male	Yes	EGYPT; ISRAEL; JORDAN	No	FL resident	03/05/20	
1,608	Santa Rosa	81	Female	Yes	FL; IN	No	FL resident	03/26/20	
1,609	Santa Rosa	84	Male	No		Yes	FL resident	04/04/20	
1,610	Santa Rosa	65	Male	No		Yes	FL resident	04/06/20	
1,611	Santa Rosa	72	Male	No		Yes	FL resident	04/09/20	
1,612	Santa Rosa	66	Male	No		Yes	FL resident	04/09/20	
1,613	Santa Rosa	69	Male	No		Yes	FL resident	04/10/20	
1,614	Santa Rosa	71	Male	No		Yes	FL resident	04/15/20	
1,615	Santa Rosa	64	Male	No		Yes	FL resident	04/24/20	
1,616	Sarasota	75	Male	Yes	NJ; NY	No	FL resident	03/21/20	
1,617	Sarasota	87	Male	No		Yes	FL resident	03/21/20	
1,618	Sarasota	81	Male	Yes	NY	No	FL resident	03/23/20	
1,619	Sarasota	82	Male	No		Yes	FL resident	03/24/20	
1,620	Sarasota	62	Male	No		No	FL resident	03/25/20	
1,621	Sarasota	74	Female	No		Yes	FL resident	03/27/20	
1,622	Sarasota	28	Male	Yes	FL; IL	No	FL resident	03/28/20	
1,623	Sarasota	82	Male	No		Yes	FL resident	03/29/20	
1,624	Sarasota	80	Female	No		No	FL resident	03/30/20	
1,625	Sarasota	86	Male	No		No	FL resident	04/01/20	
1,626	Sarasota	83	Female	No		Yes	FL resident	04/01/20	
1,627	Sarasota	99	Female	No		Unknown	FL resident	04/01/20	
1,628	Sarasota	85	Female	No		Unknown	FL resident	04/01/20	
1,629	Sarasota	82	Male	No		No	FL resident	04/01/20	
1,630	Sarasota	85	Male	No		Yes	FL resident	04/01/20	
1,631	Sarasota	88	Female	No		Unknown	FL resident	04/02/20	
1,632	Sarasota	69	Male	No		Unknown	FL resident	04/03/20	
1,633	Sarasota	88	Female	No		No	FL resident	04/05/20	
1,634	Sarasota	85	Female	No		Yes	FL resident	04/06/20	
1,635	Sarasota	75	Male	No		No	FL resident	04/06/20	
1,636	Sarasota	82	Male	No		Yes	FL resident	04/06/20	
1,637	Sarasota	90	Male	No		No	FL resident	04/06/20	
1,638	Sarasota	94	Female	No		Yes	FL resident	04/07/20	
1,639	Sarasota	76	Male	No		Yes	FL resident	04/07/20	
1,640	Sarasota	79	Male	No		No	FL resident	04/08/20	
1,641	Sarasota	83	Male	No		Yes	FL resident	04/10/20	
1,642	Sarasota	57	Male	No		Unknown	FL resident	04/11/20	
1,643	Sarasota	74	Male	No		No	FL resident	04/12/20	
1,644	Sarasota	96	Female	No		Yes	FL resident	04/12/20	
1,645	Sarasota	68	Male	No		Unknown	FL resident	04/12/20	
1,646	Sarasota	83	Male	No		Yes	FL resident	04/13/20	

Coronavirus: line list of deaths in Florida residents

Data verified as of May 12, 2020 at 10 AM

Data in this report are provisional and subject to change.

44 new deaths include those verified since May 11, 2020 at 9:25 AM

Death	County	Age	Gender	Travel related	Travel detail	Contact with a confirmed case	Jurisdiction	Date case counted	Deaths verified today
1,647	Sarasota	85	Female	No		No	FL resident	04/14/20	
1,648	Sarasota	102	Female	No		Unknown	FL resident	04/14/20	
1,649	Sarasota	79	Male	No		Yes	FL resident	04/15/20	
1,650	Sarasota	89	Male	No		No	FL resident	04/15/20	
1,651	Sarasota	67	Female	No		Yes	FL resident	04/16/20	
1,652	Sarasota	98	Male	No		Yes	FL resident	04/16/20	
1,653	Sarasota	62	Male	No		Unknown	FL resident	04/16/20	
1,654	Sarasota	86	Male	No		Yes	FL resident	04/17/20	
1,655	Sarasota	93	Female	No		Yes	FL resident	04/18/20	
1,656	Sarasota	81	Male	No		Yes	FL resident	04/18/20	
1,657	Sarasota	84	Male	No		Yes	FL resident	04/19/20	
1,658	Sarasota	69	Female	No		Yes	FL resident	04/19/20	
1,659	Sarasota	89	Male	No		Yes	FL resident	04/20/20	
1,660	Sarasota	86	Female	No		Unknown	FL resident	04/21/20	
1,661	Sarasota	66	Male	No		No	FL resident	04/23/20	
1,662	Sarasota	82	Male	No		Yes	FL resident	04/25/20	
1,663	Sarasota	89	Male	No		Yes	FL resident	04/26/20	
1,664	Sarasota	80	Female	No		Yes	FL resident	04/27/20	
1,665	Sarasota	86	Male	No		Yes	FL resident	04/28/20	
1,666	Sarasota	89	Male	No		Yes	FL resident	04/28/20	
1,667	Sarasota	78	Male	No		Yes	FL resident	04/29/20	
1,668	Sarasota	93	Female	No		Unknown	FL resident	04/29/20	
1,669	Sarasota	81	Male	No		Unknown	FL resident	05/05/20	
1,670	Sarasota	86	Female	No		Unknown	FL resident	05/05/20	
1,671	Sarasota	86	Male	No		Unknown	FL resident	05/06/20	
1,672	Sarasota	77	Female	No		Unknown	FL resident	05/07/20	
1,673	Seminole	57	Male	No		Yes	FL resident	03/30/20	
1,674	Seminole	91	Male	No		No	FL resident	04/01/20	
1,675	Seminole	68	Female	No		Yes	FL resident	04/02/20	
1,676	Seminole	85	Male	No		Yes	FL resident	04/03/20	
1,677	Seminole	75	Male	No		Yes	FL resident	04/06/20	
1,678	Seminole	62	Male	No		Yes	FL resident	04/08/20	
1,679	Seminole	79	Male	No		Unknown	FL resident	04/09/20	
1,680	Seminole	76	Female	No		Yes	FL resident	04/15/20	
1,681	Seminole	72	Male	No		Yes	FL resident	04/15/20	
1,682	Seminole	72	Male	No		Yes	FL resident	04/16/20	
1,683	Seminole	78	Female	No		Yes	FL resident	04/26/20	
1,684	St. Johns	67	Male	No		Yes	FL resident	03/21/20	
1,685	St. Johns	52	Male	Yes	FL; MN	Yes	FL resident	03/23/20	
1,686	St. Johns	56	Male	Yes	LA	Yes	FL resident	03/27/20	
1,687	St. Johns	79	Male	Yes	PA	Yes	FL resident	04/07/20	
1,688	St. Lucie	77	Male	Yes	DOMINICAN REPUBLIC; FL; TURKS AND CAICOS	No	FL resident	03/22/20	
1,689	St. Lucie	95	Female	No		No	FL resident	03/26/20	
1,690	St. Lucie	59	Male	No		No	FL resident	03/27/20	
1,691	St. Lucie	31	Female	No		No	FL resident	03/28/20	
1,692	St. Lucie	86	Male	No		No	FL resident	03/30/20	
1,693	St. Lucie	65	Female	Yes	NY	No	FL resident	04/01/20	
1,694	St. Lucie	76	Male	No		Yes	FL resident	04/04/20	
1,695	St. Lucie	82	Male	No		Yes	FL resident	04/05/20	
1,696	St. Lucie	82	Male	No		No	FL resident	04/05/20	
1,697	St. Lucie	74	Male	No		Yes	FL resident	04/06/20	
1,698	St. Lucie	82	Male	No		No	FL resident	04/06/20	Yes
1,699	St. Lucie	96	Female	No		Yes	FL resident	04/07/20	
1,700	St. Lucie	92	Female	No		Yes	FL resident	04/09/20	
1,701	St. Lucie	80	Female	No		Yes	FL resident	04/10/20	
1,702	St. Lucie	93	Female	No		Yes	FL resident	04/12/20	
1,703	St. Lucie	91	Female	No		Yes	FL resident	04/12/20	
1,704	St. Lucie	82	Female	Yes	ECUADOR	No	FL resident	04/12/20	

Coronavirus: line list of deaths in Florida residents

Data verified as of May 12, 2020 at 10 AM

Data in this report are provisional and subject to change.

44 new deaths include those verified since May 11, 2020 at 9:25 AM

Death	County	Age	Gender	Travel related	Travel detail	Contact with a confirmed case	Jurisdiction	Date case counted	Deaths verified today
1,705	St. Lucie	71	Female	No		Yes	FL resident	04/14/20	
1,706	St. Lucie	90	Male	No		Yes	FL resident	04/15/20	
1,707	St. Lucie	94	Female	No		No	FL resident	04/18/20	
1,708	St. Lucie	97	Female	No		Yes	FL resident	04/21/20	
1,709	St. Lucie	91	Female	No		Yes	FL resident	04/22/20	
1,710	St. Lucie	73	Male	No		Yes	FL resident	04/22/20	
1,711	St. Lucie	86	Female	No		Yes	FL resident	04/22/20	
1,712	St. Lucie	53	Male	No		No	FL resident	04/26/20	
1,713	St. Lucie	76	Male	No			FL resident	04/29/20	
1,714	Sumter	67	Female	Yes	BELIZE; FL; HONDURAS; MEXICO	Yes	FL resident	03/21/20	
1,715	Sumter	75	Male	Yes	FL; PANAMA	Yes	FL resident	03/23/20	
1,716	Sumter	68	Male	No		No	FL resident	03/23/20	
1,717	Sumter	84	Female	No		Yes	FL resident	03/24/20	
1,718	Sumter	85	Male	No		Yes	FL resident	03/25/20	
1,719	Sumter	83	Female	No		No	FL resident	03/28/20	
1,720	Sumter	83	Male	No		Yes	FL resident	03/30/20	
1,721	Sumter	65	Female	No		Yes	FL resident	03/30/20	
1,722	Sumter	76	Male	No		No	FL resident	03/31/20	
1,723	Sumter	69	Male	No		Yes	FL resident	04/01/20	
1,724	Sumter	89	Female	No		Yes	FL resident	04/04/20	
1,725	Sumter	89	Male	No		Yes	FL resident	04/14/20	
1,726	Sumter	78	Female	No		Yes	FL resident	04/17/20	
1,727	Sumter	61	Male	No		Yes	FL resident	04/26/20	Yes
1,728	Sumter	68	Male	No		Yes	FL resident	04/29/20	
1,729	Suwannee	80	Male	No		Yes	FL resident	04/03/20	
1,730	Suwannee	78	Female	Unknown		Yes	FL resident	04/03/20	
1,731	Suwannee	67	Male	No		Yes	FL resident	04/05/20	
1,732	Suwannee	74	Male	No		Yes	FL resident	04/05/20	
1,733	Suwannee	74	Male	No		Yes	FL resident	04/05/20	
1,734	Suwannee	88	Female	No		Yes	FL resident	04/10/20	
1,735	Suwannee	68	Male	No		Yes	FL resident	04/10/20	
1,736	Suwannee	77	Female	No		Yes	FL resident	04/11/20	
1,737	Suwannee	81	Male	No		Yes	FL resident	04/13/20	
1,738	Suwannee	62	Female	No		Yes	FL resident	04/13/20	
1,739	Suwannee	74	Male	No		Yes	FL resident	04/13/20	
1,740	Suwannee	79	Male	Unknown		Yes	FL resident	04/14/20	
1,741	Suwannee	71	Female	Unknown		Yes	FL resident	04/14/20	
1,742	Suwannee	63	Male	No		Yes	FL resident	04/16/20	
1,743	Suwannee	85	Female	No		Yes	FL resident	04/19/20	
1,744	Suwannee	82	Female	No		Yes	FL resident	04/25/20	
1,745	Suwannee	75	Male	No		Yes	FL resident	04/26/20	
1,746	Suwannee	85	Female	Unknown		Yes	FL resident	04/27/20	
1,747	Volusia	78	Female	No		No	FL resident	03/24/20	
1,748	Volusia	65	Male	No		No	FL resident	03/26/20	
1,749	Volusia	79	Male	Yes	ARUBA; CURACAO; FL	No	FL resident	03/29/20	
1,750	Volusia	70	Male	No		Yes	FL resident	04/01/20	
1,751	Volusia	78	Female	Yes	ECUADOR	Yes	FL resident	04/01/20	
1,752	Volusia	83	Male	No		No	FL resident	04/02/20	
1,753	Volusia	72	Male	No		No	FL resident	04/08/20	
1,754	Volusia	80	Female	No		Unknown	FL resident	04/08/20	
1,755	Volusia	91	Female	No		Unknown	FL resident	04/08/20	
1,756	Volusia	84	Male	No		Yes	FL resident	04/08/20	
1,757	Volusia	82	Female	No		Yes	FL resident	04/08/20	
1,758	Volusia	71	Male	No		Yes	FL resident	04/09/20	
1,759	Volusia	90	Female	No		Yes	FL resident	04/12/20	
1,760	Volusia	73	Female	No		Yes	FL resident	04/14/20	
1,761	Volusia	97	Female	No		Yes	FL resident	04/15/20	
1,762	Volusia	78	Male	No		Yes	FL resident	04/15/20	

Coronavirus: line list of deaths in Florida residents

Data verified as of May 12, 2020 at 10 AM

Data in this report are provisional and subject to change.

44 new deaths include those verified since May 11, 2020 at 9:25 AM

Death	County	Age	Gender	Travel related	Travel detail	Contact with a confirmed case	Jurisdiction	Date case counted	Deaths verified today
1,763	Volusia	58	Male	No		Yes	FL resident	04/15/20	
1,764	Volusia	94	Female	No		Yes	FL resident	04/16/20	
1,765	Volusia	33	Male	Yes	CA; NV; TX	No	FL resident	04/17/20	
1,766	Volusia	92	Female	No		Yes	FL resident	04/17/20	
1,767	Volusia	70	Male	No		Yes	FL resident	04/18/20	
1,768	Volusia	88	Male	No		Yes	FL resident	04/20/20	
1,769	Volusia	68	Male	No		Yes	FL resident	04/20/20	
1,770	Volusia	75	Male	No		Yes	FL resident	04/20/20	
1,771	Volusia	90	Female	No		No	FL resident	04/20/20	
1,772	Volusia	80	Male	No		Yes	FL resident	04/20/20	
1,773	Volusia	92	Female	No		Yes	FL resident	04/21/20	Yes
1,774	Volusia	47	Female	No		Yes	FL resident	04/21/20	
1,775	Volusia	93	Male	No		Yes	FL resident	04/28/20	
1,776	Volusia	88	Male	No		Yes	FL resident	04/28/20	
1,777	Wakulla	65	Male	No		Yes	FL resident	04/01/20	
1,778	Walton	94	Female	No		Yes	FL resident	05/01/20	
1,779	Walton	66	Male	No		Yes	FL resident	05/01/20	

Coronavirus: line list of cases

Data verified as of May 12, 2020 at 10 AM

Data in this report are provisional and subject to change.

Case	County	Age	Gender	Travel related	Travel detail	Contact with a confirmed case	Jurisdiction	Date case counted
1	Alachua	24	Male	Yes	PORTUGAL	No	FL resident	03/13/20
2	Alachua	21	Female	Yes	FL; NY	No	FL resident	03/17/20
3	Alachua	22	Male	Yes	CANADA; NY; PA	No	FL resident	03/17/20
4	Alachua	50	Female	Yes	BAHAMAS; FL	Yes	FL resident	03/18/20
5	Alachua	51	Male	Yes	BAHAMAS; FL	Yes	FL resident	03/18/20
6	Alachua	39	Female	Yes	GA	Yes	FL resident	03/18/20
7	Alachua	42	Female	Yes	DOMINICAN REPUBLIC; FL	No	FL resident	03/19/20
8	Alachua	27	Female	No		No	FL resident	03/19/20
9	Alachua	29	Female	No		No	FL resident	03/20/20
10	Alachua	68	Female	No		No	FL resident	03/20/20
11	Alachua	47	Female	No		Yes	FL resident	03/20/20
12	Alachua	22	Male	No		Yes	FL resident	03/20/20
13	Alachua	61	Male	No		Yes	FL resident	03/20/20
14	Alachua	62	Female	Unknown		Unknown	FL resident	03/21/20
15	Alachua	21	Female	Unknown		No	FL resident	03/21/20
16	Alachua	56	Male	No		No	FL resident	03/21/20
17	Alachua	23	Female	Yes	FL; NY	No	FL resident	03/21/20
18	Alachua	68	Male	No		No	FL resident	03/21/20
19	Alachua	54	Male	Unknown		Unknown	FL resident	03/21/20
20	Alachua	55	Male	Unknown		Unknown	FL resident	03/21/20
21	Alachua	20	Female	No		No	FL resident	03/21/20
22	Alachua	23	Female	No		Yes	FL resident	03/21/20
23	Alachua	33	Male	No		No	FL resident	03/21/20
24	Alachua	22	Male	Yes	CO; FL	Yes	FL resident	03/21/20
25	Alachua	23	Male	Unknown		No	FL resident	03/21/20
26	Alachua	25	Female	Yes	FL; NV	No	FL resident	03/21/20
27	Alachua	30	Female	No		No	FL resident	03/22/20
28	Alachua	22	Male	Unknown		No	FL resident	03/22/20
29	Alachua	30	Female	Yes	DC; FL	No	FL resident	03/22/20
30	Alachua	37	Female	No		No	FL resident	03/22/20
31	Alachua	25	Female	Yes	DC; FL	No	FL resident	03/22/20
32	Alachua	49	Male	Unknown		Unknown	FL resident	03/23/20
33	Alachua	2	Female	No		No	FL resident	03/23/20
34	Alachua	26	Male	No		Yes	FL resident	03/24/20
35	Alachua	20	Male	Yes	CA; FL	Yes	FL resident	03/24/20
36	Alachua	21	Female	Yes	FL; SPAIN	No	FL resident	03/24/20
37	Alachua	25	Female	No		No	FL resident	03/24/20
38	Alachua	60	Female	Unknown		No	FL resident	03/24/20
39	Alachua	72	Female	No		Unknown	FL resident	03/24/20
40	Alachua	34	Male	No		No	FL resident	03/24/20
41	Alachua	67	Male	No		No	FL resident	03/24/20
42	Alachua	75	Female	No		No	FL resident	03/24/20
43	Alachua	23	Female	No		Yes	FL resident	03/25/20
44	Alachua	59	Female	Yes	CO; FL	No	FL resident	03/26/20
45	Alachua	53	Male	No		No	FL resident	03/26/20
46	Alachua	69	Female	No		No	FL resident	03/26/20
47	Alachua	37	Female	No		No	FL resident	03/26/20
48	Alachua	22	Male	No		No	FL resident	03/26/20
49	Alachua	20	Female	No		Yes	FL resident	03/26/20
50	Alachua	25	Female	No		No	FL resident	03/26/20
51	Alachua	78	Female	Unknown		No	FL resident	03/26/20
52	Alachua	27	Female	Unknown		Unknown	FL resident	03/26/20
53	Alachua	32	Female	Yes	INDIA; TURKEY	No	FL resident	03/27/20
54	Alachua	65	Male	No		Unknown	FL resident	03/27/20
55	Alachua	20	Male	Yes	FL; GA; NC; VA	No	FL resident	03/27/20
56	Alachua	69	Male	No		No	FL resident	03/27/20
57	Alachua	22	Male	No		Yes	FL resident	03/27/20
58	Alachua	21	Male	No		Yes	FL resident	03/27/20
59	Alachua	39	Male	No		No	FL resident	03/27/20
60	Alachua	91	Male	No		Yes	FL resident	03/27/20
61	Alachua	59	Female	Unknown		No	FL resident	03/27/20
62	Alachua	60	Male	No		Unknown	FL resident	03/28/20

Coronavirus: line list of cases

Data verified as of May 12, 2020 at 10 AM

Data in this report are provisional and subject to change.

Case	County	Age	Gender	Travel related	Travel detail	Contact with a confirmed case	Jurisdiction	Date case counted
63	Alachua	50	Male	No		Yes	FL resident	03/28/20
64	Alachua	54	Female	No		No	FL resident	03/28/20
65	Alachua	22	Female	No		Unknown	FL resident	03/29/20
66	Alachua	45	Female	No		No	FL resident	03/29/20
67	Alachua	28	Male	No		Yes	FL resident	03/29/20
68	Alachua	25	Male	Yes	FL; NY	No	FL resident	03/29/20
69	Alachua	49	Male	No		Yes	FL resident	03/29/20
70	Alachua	56	Female	No		No	FL resident	03/30/20
71	Alachua	50	Female	Unknown		Unknown	FL resident	03/30/20
72	Alachua	59	Female	Yes	COSTA RICA; FL	Yes	FL resident	03/30/20
73	Alachua	57	Male	No		No	FL resident	03/30/20
74	Alachua	38	Male	Yes	FL; NY	No	FL resident	03/30/20
75	Alachua	33	Female	No		Unknown	FL resident	03/30/20
76	Alachua	58	Female	No		No	FL resident	03/30/20
77	Alachua	56	Female	No		Yes	FL resident	03/30/20
78	Alachua	65	Male	No		No	FL resident	03/30/20
79	Alachua	55	Male	No		Yes	FL resident	03/30/20
80	Alachua	56	Female	Unknown		Yes	FL resident	03/31/20
81	Alachua	22	Male	No		No	FL resident	03/31/20
82	Alachua	30	Male	No		Yes	FL resident	03/31/20
83	Alachua	45	Male	No		No	FL resident	03/31/20
84	Alachua	43	Male	Unknown		No	FL resident	03/31/20
85	Alachua	44	Female	No		No	FL resident	03/31/20
86	Alachua	31	Female	Unknown		No	FL resident	04/01/20
87	Alachua	41	Female	No		No	FL resident	04/01/20
88	Alachua	19	Female	No		Yes	FL resident	04/01/20
89	Alachua	49	Female	No		Yes	FL resident	04/01/20
90	Alachua	55	Male	No		No	FL resident	04/02/20
91	Alachua	49	Male	No		Yes	FL resident	04/02/20
92	Alachua	25	Female	No		Yes	FL resident	04/02/20
93	Alachua	52	Female	Unknown			FL resident	04/02/20
94	Alachua	23	Male	No		No	FL resident	04/02/20
95	Alachua	39	Male	No		Unknown	FL resident	04/02/20
96	Alachua	34	Female	No		Yes	FL resident	04/02/20
97	Alachua	30	Female	No		No	FL resident	04/02/20
98	Alachua	32	Male	Yes	BRAZIL; FL	No	FL resident	04/02/20
99	Alachua	41	Male	No		No	FL resident	04/02/20
100	Alachua	33	Male	No		Yes	FL resident	04/02/20
101	Alachua	52	Male	No		No	FL resident	04/03/20
102	Alachua	68	Male	No		No	FL resident	04/03/20
103	Alachua	54	Female	No		Yes	FL resident	04/03/20
104	Alachua	75	Female	No		No	FL resident	04/03/20
105	Alachua	36	Male	No		No	FL resident	04/03/20
106	Alachua	56	Female	No		No	FL resident	04/03/20
107	Alachua	39	Female	No		Yes	FL resident	04/03/20
108	Alachua	26	Female	No		Yes	FL resident	04/04/20
109	Alachua	72	Female	No		No	FL resident	04/04/20
110	Alachua	30	Female	No		Yes	FL resident	04/04/20
111	Alachua	65	Male	No		No	FL resident	04/04/20
112	Alachua	43	Female	No		Yes	FL resident	04/04/20
113	Alachua	63	Female	No		Yes	FL resident	04/04/20
114	Alachua	75	Female	No		Unknown	FL resident	04/05/20
115	Alachua	40	Female	No		Yes	FL resident	04/05/20
116	Alachua	38	Female	No		Unknown	FL resident	04/05/20
117	Alachua	33	Male	No		No	FL resident	04/05/20
118	Alachua	25	Male	Unknown		Unknown	FL resident	04/05/20
119	Alachua	20	Female	No		No	FL resident	04/05/20
120	Alachua	79	Male	No		Yes	FL resident	04/06/20
121	Alachua	81	Female	No		No	FL resident	04/06/20
122	Alachua	58	Female	Unknown		Yes	FL resident	04/06/20
123	Alachua	86	Female	Unknown		Yes	FL resident	04/06/20
124	Alachua	21	Female	No		No	FL resident	04/06/20

Coronavirus: line list of cases

Data verified as of May 12, 2020 at 10 AM

Data in this report are provisional and subject to change.

Case	County	Age	Gender	Travel related	Travel detail	Contact with a confirmed case	Jurisdiction	Date case counted
125	Alachua	27	Male	Unknown		Unknown	FL resident	04/07/20
126	Alachua	56	Male	No		Yes	FL resident	04/07/20
127	Alachua	65	Male	Unknown		No	FL resident	04/07/20
128	Alachua	45	Female	No		No	FL resident	04/07/20
129	Alachua	60	Male	Yes	CT; FL	No	FL resident	04/07/20
130	Alachua	34	Female	No		Unknown	FL resident	04/07/20
131	Alachua	21	Male	No		No	FL resident	04/08/20
132	Alachua	59	Female	Unknown		No	FL resident	04/08/20
133	Alachua	21	Male	No		Yes	FL resident	04/08/20
134	Alachua	51	Female	No		Yes	FL resident	04/08/20
135	Alachua	72	Male	No		Yes	FL resident	04/08/20
136	Alachua	73	Female	No		Yes	FL resident	04/08/20
137	Alachua	51	Female	No		Yes	FL resident	04/08/20
138	Alachua	63	Female	No		Yes	FL resident	04/08/20
139	Alachua	30	Female	No		Yes	FL resident	04/08/20
140	Alachua	23	Female	No		No	FL resident	04/09/20
141	Alachua	49	Male	No		Yes	FL resident	04/09/20
142	Alachua	53	Male	No		No	FL resident	04/09/20
143	Alachua	24	Female	No		Yes	FL resident	04/09/20
144	Alachua	38	Female	No		Yes	FL resident	04/09/20
145	Alachua	56	Male	No		Yes	FL resident	04/09/20
146	Alachua	60	Female	No		Yes	FL resident	04/09/20
147	Alachua	78	Female	No		No	FL resident	04/09/20
148	Alachua	89	Male	No		Yes	FL resident	04/09/20
149	Alachua	65	Male	No		Unknown	FL resident	04/09/20
150	Alachua	27	Female	No		Yes	FL resident	04/09/20
151	Alachua	87	Male	No		Unknown	FL resident	04/09/20
152	Alachua	92	Female	No		Yes	FL resident	04/09/20
153	Alachua	76	Male	No		Unknown	FL resident	04/09/20
154	Alachua	19	Female	No		Yes	FL resident	04/10/20
155	Alachua	31	Male	No		No	FL resident	04/10/20
156	Alachua	70	Male	Unknown			FL resident	04/10/20
157	Alachua	30	Female	No		No	FL resident	04/10/20
158	Alachua	42	Female	No		No	FL resident	04/10/20
159	Alachua	33	Female	No		No	FL resident	04/10/20
160	Alachua	30	Female	No		Yes	FL resident	04/10/20
161	Alachua	38	Female	No		Yes	FL resident	04/10/20
162	Alachua	43	Male	No		Yes	FL resident	04/10/20
163	Alachua	50	Male	No		Yes	FL resident	04/11/20
164	Alachua	47	Female	No		No	FL resident	04/11/20
165	Alachua	44	Female	No		No	FL resident	04/11/20
166	Alachua	74	Female	No		Yes	FL resident	04/11/20
167	Alachua	54	Female	Unknown			FL resident	04/11/20
168	Alachua	63	Male	No		No	FL resident	04/11/20
169	Alachua	33	Female	Unknown		Unknown	FL resident	04/11/20
170	Alachua	60	Male	Unknown		Unknown	FL resident	04/11/20
171	Alachua	45	Female	No		Yes	FL resident	04/12/20
172	Alachua	65	Female	No		Yes	FL resident	04/13/20
173	Alachua	27	Female	Unknown			FL resident	04/13/20
174	Alachua	45	Male	Unknown			FL resident	04/13/20
175	Alachua	66	Female	No		Yes	FL resident	04/13/20
176	Alachua	35	Female	Yes	NY	Yes	FL resident	04/13/20
177	Alachua	65	Female	Unknown			FL resident	04/13/20
178	Alachua	39	Female	Unknown			FL resident	04/13/20
179	Alachua	63	Female	No		No	FL resident	04/14/20
180	Alachua	52	Female	No		Yes	FL resident	04/14/20
181	Alachua	56	Female	Unknown			FL resident	04/14/20
182	Alachua	56	Male	Unknown			FL resident	04/14/20
183	Alachua	27	Male	No		Yes	FL resident	04/15/20
184	Alachua	22	Female	Unknown			FL resident	04/15/20
185	Alachua	30	Female	Unknown			FL resident	04/15/20
186	Alachua	33	Male	No		No	FL resident	04/15/20

Coronavirus: line list of cases

Data verified as of May 12, 2020 at 10 AM

Data in this report are provisional and subject to change.

Case	County	Age	Gender	Travel related	Travel detail	Contact with a confirmed case	Jurisdiction	Date case counted
187	Alachua	63	Female	Unknown			FL resident	04/15/20
188	Alachua	46	Female	No		No	FL resident	04/16/20
189	Alachua	22	Male	Unknown		Unknown	FL resident	04/16/20
190	Alachua	41	Female	Unknown			FL resident	04/17/20
191	Alachua	77	Male	Unknown			FL resident	04/18/20
192	Alachua	67	Female	No		Yes	FL resident	04/18/20
193	Alachua	20	Female	Unknown			FL resident	04/18/20
194	Alachua	68	Male	No		No	FL resident	04/18/20
195	Alachua	63	Female	Unknown			FL resident	04/19/20
196	Alachua	78	Male	Unknown			FL resident	04/19/20
197	Alachua	34	Male	Unknown			FL resident	04/19/20
198	Alachua	71	Male	Unknown			FL resident	04/19/20
199	Alachua	81	Female	Unknown			FL resident	04/20/20
200	Alachua	94	Female	Unknown			FL resident	04/20/20
201	Alachua	65	Female	Unknown			FL resident	04/20/20
202	Alachua	66	Female	No		Yes	FL resident	04/20/20
203	Alachua	31	Male	No		No	FL resident	04/20/20
204	Alachua	65	Male	No		Unknown	FL resident	04/20/20
205	Alachua	56	Female	Unknown			FL resident	04/20/20
206	Alachua	21	Male	Unknown		Yes	FL resident	04/20/20
207	Alachua	53	Female	No		Unknown	FL resident	04/20/20
208	Alachua	32	Female	Unknown		Yes	FL resident	04/20/20
209	Alachua	87	Female	No		Yes	FL resident	04/21/20
210	Alachua	83	Male	No		Yes	FL resident	04/21/20
211	Alachua	63	Male	No		Yes	FL resident	04/21/20
212	Alachua	30	Female	No		Unknown	FL resident	04/21/20
213	Alachua	46	Female	Unknown		Yes	FL resident	04/21/20
214	Alachua	58	Female	Unknown			FL resident	04/21/20
215	Alachua	84	Male	No		No	FL resident	04/22/20
216	Alachua	49	Male	Unknown			FL resident	04/22/20
217	Alachua	42	Female	Unknown			FL resident	04/22/20
218	Alachua	19	Male	No		Yes	FL resident	04/23/20
219	Alachua	54	Male	Unknown			FL resident	04/23/20
220	Alachua	40	Female	No		Yes	FL resident	04/23/20
221	Alachua	58	Female	Unknown			FL resident	04/23/20
222	Alachua	65	Male	Unknown			FL resident	04/23/20
223	Alachua	67	Female	No		Unknown	FL resident	04/23/20
224	Alachua	67	Female	No		Yes	FL resident	04/23/20
225	Alachua	81	Male	No		Yes	FL resident	04/23/20
226	Alachua	67	Male	No		Yes	FL resident	04/23/20
227	Alachua	71	Female	No		Yes	FL resident	04/23/20
228	Alachua	84	Male	No		Yes	FL resident	04/23/20
229	Alachua	23	Female	Unknown			FL resident	04/23/20
230	Alachua	53	Female	Unknown		Yes	FL resident	04/23/20
231	Alachua	76	Male	Unknown			FL resident	04/24/20
232	Alachua	74	Female	Unknown			FL resident	04/24/20
233	Alachua	49	Female	No		Yes	FL resident	04/24/20
234	Alachua	55	Female	No		Unknown	FL resident	04/24/20
235	Alachua	70	Male	Unknown		Yes	FL resident	04/25/20
236	Alachua	63	Female	No		No	FL resident	04/25/20
237	Alachua	60	Female	No		Yes	FL resident	04/25/20
238	Alachua	25	Female	Unknown			FL resident	04/25/20
239	Alachua	40	Female	No		Yes	FL resident	04/25/20
240	Alachua	56	Female	Unknown			FL resident	04/26/20
241	Alachua	22	Female	No		Yes	FL resident	04/26/20
242	Alachua	36	Female	No			FL resident	04/27/20
243	Alachua	61	Male	No			FL resident	04/27/20
244	Alachua	50	Female	No		Yes	FL resident	04/27/20
245	Alachua	47	Male	Unknown			FL resident	04/28/20
246	Alachua	93	Female	Unknown			FL resident	04/28/20
247	Alachua	29	Female	Unknown		No	FL resident	04/28/20
248	Alachua	35	Female	Unknown		No	FL resident	04/28/20

Coronavirus: line list of cases

Data verified as of May 12, 2020 at 10 AM

Data in this report are provisional and subject to change.

Case	County	Age	Gender	Travel related	Travel detail	Contact with a confirmed case	Jurisdiction	Date case counted
249	Alachua	50	Female	No		Yes	FL resident	04/28/20
250	Alachua	44	Female	Unknown		No	FL resident	04/29/20
251	Alachua	50	Male	Unknown		No	FL resident	04/29/20
252	Alachua	40	Female	Unknown			FL resident	04/29/20
253	Alachua	31	Female	Unknown			FL resident	04/30/20
254	Alachua	69	Female	Unknown			FL resident	04/30/20
255	Alachua	62	Female	No		No	FL resident	04/30/20
256	Alachua	69	Male	Unknown			FL resident	04/30/20
257	Alachua	40	Female	Unknown		No	FL resident	04/30/20
258	Alachua	71	Male	No		Yes	FL resident	04/30/20
259	Alachua	57	Female	No		No	FL resident	04/30/20
260	Alachua	70	Female	Unknown			FL resident	04/30/20
261	Alachua	70	Female	Unknown		Unknown	FL resident	04/30/20
262	Alachua	52	Female	No		Yes	FL resident	05/01/20
263	Alachua	37	Male	Unknown			FL resident	05/01/20
264	Alachua	46	Female	Unknown			FL resident	05/01/20
265	Alachua	64	Male	No		Yes	FL resident	05/02/20
266	Alachua	75	Male	No		Yes	FL resident	05/02/20
267	Alachua	80	Female	No		Yes	FL resident	05/02/20
268	Alachua	74	Male	No		Yes	FL resident	05/02/20
269	Alachua	35	Female	No		Unknown	FL resident	05/02/20
270	Alachua	85	Male	No		Yes	FL resident	05/02/20
271	Alachua	63	Male	No		Yes	FL resident	05/02/20
272	Alachua	55	Male	Unknown		Yes	FL resident	05/02/20
273	Alachua	67	Female	No		No	FL resident	05/02/20
274	Alachua	22	Male	Unknown			FL resident	05/02/20
275	Alachua	45	Female	Unknown			FL resident	05/03/20
276	Alachua	29	Male	No		No	FL resident	05/03/20
277	Alachua	20	Male	Unknown		Unknown	FL resident	05/03/20
278	Alachua	22	Male	No		No	FL resident	05/04/20
279	Alachua	29	Male	No		Yes	FL resident	05/05/20
280	Alachua	32	Female	No		No	FL resident	05/06/20
281	Alachua	24	Female	No		No	FL resident	05/06/20
282	Alachua	54	Male	No		No	FL resident	05/06/20
283	Alachua	10	Female	No		Yes	FL resident	05/06/20
284	Alachua	5	Female	No		Yes	FL resident	05/07/20
285	Alachua	26	Male	No		Yes	FL resident	05/07/20
286	Alachua	14	Female	No		Yes	FL resident	05/07/20
287	Alachua	91	Female	No		Yes	FL resident	05/07/20
288	Alachua	20	Female	No		No	FL resident	05/07/20
289	Alachua	25	Male	No		No	FL resident	05/07/20
290	Alachua	70	Female	No		Yes	FL resident	05/07/20
291	Alachua	60	Female	No		Yes	FL resident	05/07/20
292	Alachua	65	Female	No		Yes	FL resident	05/07/20
293	Alachua	50	Male	No		Yes	FL resident	05/09/20
294	Alachua	22	Female	Unknown			FL resident	05/09/20
295	Alachua	41	Male	Unknown			FL resident	05/09/20
296	Alachua	27	Male	Unknown			FL resident	05/09/20
297	Alachua	47	Female	Unknown			FL resident	05/09/20
298	Alachua	41	Female	Unknown			FL resident	05/10/20
299	Alachua	63	Female	Unknown			FL resident	05/10/20
300	Alachua	71	Female	Unknown			FL resident	05/10/20
301	Alachua	50	Female	Unknown			FL resident	05/10/20
302	Alachua	73	Male	Unknown			FL resident	05/11/20
303	Alachua	47	Male	Unknown			FL resident	05/11/20
304	Alachua	49	Female	Unknown			FL resident	05/11/20
305	Alachua	57	Female	Unknown			FL resident	05/11/20
306	Alachua	84	Male	Unknown			FL resident	05/11/20
307	Alachua	31	Female	Unknown			FL resident	05/11/20
308	Alachua	30	Female	Unknown			FL resident	05/12/20
309	Alachua	118	Female	Unknown			FL resident	05/12/20
310	Alachua	68	Male	Unknown			FL resident	05/12/20

Coronavirus: line list of cases

Data verified as of May 12, 2020 at 10 AM

Data in this report are provisional and subject to change.

Case	County	Age	Gender	Travel related	Travel detail	Contact with a confirmed case	Jurisdiction	Date case counted
311	Alachua	68	Female	Yes	GA	No	Non-FL resident	03/10/20
312	Alachua	69	Male	Yes	Sweden	No	Non-FL resident	03/14/20
313	Alachua	64	Female	Yes	FL; NY	No	Non-FL resident	03/16/20
314	Alachua	68	Male	Unknown		Unknown	Non-FL resident	03/26/20
315	Alachua	73	Male	Unknown		Unknown	Non-FL resident	03/28/20
316	Alachua	28	Female	Yes	NY; UNKNOWN	Unknown	Non-FL resident	03/30/20
317	Alachua	31	Female	Yes	WI	Unknown	Non-FL resident	04/02/20
318	Alachua	22	Female	Yes	GA	Unknown	Non-FL resident	04/05/20
319	Alachua	33	Female	Yes	TN; UNKNOWN	Unknown	Non-FL resident	04/05/20
320	Alachua		Female	Yes	NJ; UNKNOWN	Unknown	Non-FL resident	04/13/20
321	Alachua	69	Female	Yes	GA; UNKNOWN	Unknown	Non-FL resident	04/16/20
322	Alachua	41	Male	Yes	MO; UNKNOWN	Unknown	Non-FL resident	05/05/20
323	Alachua	58	Male	Yes	MO; UNKNOWN	Unknown	Non-FL resident	05/05/20
324	Alachua	52	Male	Yes	NV; UNKNOWN	Unknown	Non-FL resident	05/05/20
325	Baker	87	Female	No		Unknown	FL resident	03/20/20
326	Baker	66	Male	No		Yes	FL resident	03/22/20
327	Baker	76	Male	No		Yes	FL resident	03/22/20
328	Baker	77	Female	No		Yes	FL resident	03/24/20
329	Baker	55	Female	No		Unknown	FL resident	03/25/20
330	Baker	97	Female	No		Unknown	FL resident	03/26/20
331	Baker	79	Male	No		Unknown	FL resident	03/26/20
332	Baker	82	Male	No		Yes	FL resident	03/29/20
333	Baker	24	Female	No		Yes	FL resident	03/30/20
334	Baker	64	Female	No		Unknown	FL resident	04/01/20
335	Baker	75	Female	No		No	FL resident	04/01/20
336	Baker	92	Female	No		Yes	FL resident	04/04/20
337	Baker	69	Female	No		Unknown	FL resident	04/05/20
338	Baker	71	Female	No		Unknown	FL resident	04/06/20
339	Baker	62	Male	No		Unknown	FL resident	04/06/20
340	Baker	34	Male	No		Unknown	FL resident	04/08/20
341	Baker	72	Male	No		No	FL resident	04/10/20
342	Baker	42	Female	No		No	FL resident	04/22/20
343	Baker	57	Female	No		No	FL resident	04/23/20
344	Baker	36	Female	No		Yes	FL resident	04/24/20
345	Baker	27	Female	No		Yes	FL resident	04/30/20
346	Baker	38	Female	No		No	FL resident	04/30/20
347	Baker	59	Male	No		No	FL resident	05/07/20
348	Baker	53	Female	No		No	FL resident	05/07/20
349	Baker	23	Female	Unknown			FL resident	05/09/20
350	Bay	55	Male	Yes	FL; Puerto Rico	Unknown	FL resident	03/25/20
351	Bay	74	Female	No		No	FL resident	03/25/20
352	Bay	44	Male	No		Unknown	FL resident	03/27/20
353	Bay	68	Male	Yes	DC; FL	No	FL resident	03/27/20
354	Bay	28	Male	No		No	FL resident	03/28/20
355	Bay	52	Male	No		Unknown	FL resident	03/30/20
356	Bay	57	Female	No		No	FL resident	03/31/20
357	Bay	30	Female	Yes	FL; GA	Unknown	FL resident	03/31/20
358	Bay	21	Male	No		No	FL resident	04/01/20
359	Bay	39	Male	No		Unknown	FL resident	04/01/20
360	Bay	40	Male	Yes	DC; FL; TX	No	FL resident	04/01/20
361	Bay	34	Male	No		Yes	FL resident	04/01/20
362	Bay	32	Male	No		No	FL resident	04/01/20
363	Bay	60	Male	Yes	SC	Yes	FL resident	04/02/20
364	Bay	47	Female	No		Yes	FL resident	04/02/20
365	Bay	72	Female	No		Unknown	FL resident	04/02/20
366	Bay	43	Male	Yes	FL; GA	Unknown	FL resident	04/03/20
367	Bay	93	Male	No		Yes	FL resident	04/03/20
368	Bay	42	Male	No		Unknown	FL resident	04/03/20
369	Bay	61	Female	No		No	FL resident	04/03/20
370	Bay	47	Female	No		Yes	FL resident	04/03/20
371	Bay	47	Male	No		Yes	FL resident	04/03/20
372	Bay	51	Female	No		No	FL resident	04/05/20

Coronavirus: line list of cases

Data verified as of May 12, 2020 at 10 AM

Data in this report are provisional and subject to change.

Case	County	Age	Gender	Travel related	Travel detail	Contact with a confirmed case	Jurisdiction	Date case counted
373	Bay	34	Female	No		Yes	FL resident	04/07/20
374	Bay	37	Female	No		Yes	FL resident	04/07/20
375	Bay	73	Female	No		No	FL resident	04/07/20
376	Bay	48	Male	No		No	FL resident	04/07/20
377	Bay	49	Female	No		No	FL resident	04/08/20
378	Bay	28	Male	No		Yes	FL resident	04/08/20
379	Bay	67	Male	No		No	FL resident	04/09/20
380	Bay	56	Female	No		Unknown	FL resident	04/09/20
381	Bay	22	Female	No		No	FL resident	04/09/20
382	Bay	47	Female	Yes	FL; GA	Yes	FL resident	04/09/20
383	Bay	44	Male	No		No	FL resident	04/09/20
384	Bay	46	Male	No		Yes	FL resident	04/10/20
385	Bay	27	Female	No		Yes	FL resident	04/12/20
386	Bay	66	Male	No		Unknown	FL resident	04/12/20
387	Bay	43	Male	No		Yes	FL resident	04/14/20
388	Bay	75	Male	No		No	FL resident	04/16/20
389	Bay	32	Female	No		Yes	FL resident	04/16/20
390	Bay	39	Male	No		Yes	FL resident	04/16/20
391	Bay	51	Male	No		No	FL resident	04/16/20
392	Bay	64	Female	No		Unknown	FL resident	04/17/20
393	Bay	36	Male	No		Yes	FL resident	04/17/20
394	Bay	63	Male	No		No	FL resident	04/18/20
395	Bay	40	Male	No		Unknown	FL resident	04/18/20
396	Bay	69	Female	Yes	ARGENTINA	Unknown	FL resident	04/18/20
397	Bay	31	Male	No		Yes	FL resident	04/18/20
398	Bay	64	Female	No		No	FL resident	04/18/20
399	Bay	39	Female	No		No	FL resident	04/18/20
400	Bay	50	Female	No		No	FL resident	04/18/20
401	Bay	30	Male	No		No	FL resident	04/18/20
402	Bay	21	Female	No		Yes	FL resident	04/18/20
403	Bay	54	Male	No		Unknown	FL resident	04/18/20
404	Bay	82	Male	Yes	AL; FL	No	FL resident	04/19/20
405	Bay	53	Male	No		Yes	FL resident	04/20/20
406	Bay	51	Female	No		Unknown	FL resident	04/20/20
407	Bay	51	Male	No		Yes	FL resident	04/22/20
408	Bay	14	Male	No		Yes	FL resident	04/22/20
409	Bay	57	Female	No		Yes	FL resident	04/24/20
410	Bay	73	Female	No		Unknown	FL resident	04/24/20
411	Bay	66	Male	No		No	FL resident	04/24/20
412	Bay	53	Female	No		Yes	FL resident	04/25/20
413	Bay	78	Male	No		Yes	FL resident	04/25/20
414	Bay	55	Male	No		Yes	FL resident	04/26/20
415	Bay	56	Male	No		Yes	FL resident	04/26/20
416	Bay	32	Female	No		Yes	FL resident	04/26/20
417	Bay	53	Male	No		Yes	FL resident	04/27/20
418	Bay	58	Male	No		No	FL resident	04/28/20
419	Bay	55	Male	No		Unknown	FL resident	04/29/20
420	Bay	48	Male	No		Yes	FL resident	04/30/20
421	Bay	36	Male	Yes	FL; GA	Unknown	FL resident	04/30/20
422	Bay	2	Female	No		Yes	FL resident	05/01/20
423	Bay	32	Female	No		Yes	FL resident	05/01/20
424	Bay	33	Male	No		No	FL resident	05/02/20
425	Bay	70	Male	No		Unknown	FL resident	05/11/20
426	Bay	47	Male	Yes	TX	Unknown	Non-FL resident	03/21/20
427	Bradford	69	Male	No		No	FL resident	03/22/20
428	Bradford	78	Female	Unknown		Unknown	FL resident	03/29/20
429	Bradford	88	Female	Unknown		Yes	FL resident	03/31/20
430	Bradford	100	Female	Unknown		Yes	FL resident	04/02/20
431	Bradford	88	Female	Unknown		Unknown	FL resident	04/02/20
432	Bradford	36	Male	No		Unknown	FL resident	04/03/20
433	Bradford	81	Female	Unknown		Unknown	FL resident	04/04/20
434	Bradford	82	Female	No		Unknown	FL resident	04/05/20

Coronavirus: line list of cases

Data verified as of May 12, 2020 at 10 AM

Data in this report are provisional and subject to change.

Case	County	Age	Gender	Travel related	Travel detail	Contact with a confirmed case	Jurisdiction	Date case counted
435	Bradford	62	Female	No		Unknown	FL resident	04/06/20
436	Bradford	80	Female	No		Unknown	FL resident	04/06/20
437	Bradford	35	Female	No		Yes	FL resident	04/06/20
438	Bradford	85	Female	No		Unknown	FL resident	04/07/20
439	Bradford	85	Female	No		Unknown	FL resident	04/07/20
440	Bradford	82	Female	No		Unknown	FL resident	04/07/20
441	Bradford	43	Male	Unknown		Unknown	FL resident	04/07/20
442	Bradford	88	Female	No		Unknown	FL resident	04/08/20
443	Bradford	80	Female	No		Yes	FL resident	04/08/20
444	Bradford	72	Female	No		Unknown	FL resident	04/08/20
445	Bradford	42	Female	No		Yes	FL resident	04/08/20
446	Bradford	77	Female	No		Unknown	FL resident	04/09/20
447	Bradford	8	Male	No		Yes	FL resident	04/09/20
448	Bradford	66	Female	No		Yes	FL resident	04/09/20
449	Bradford	65	Female	No		Yes	FL resident	04/10/20
450	Bradford	11	Female	No		Yes	FL resident	04/10/20
451	Bradford	18	Female	No		Yes	FL resident	04/11/20
452	Bradford	55	Female	No		No	FL resident	04/11/20
453	Bradford	73	Male	No		Yes	FL resident	04/11/20
454	Bradford	74	Female	No		Yes	FL resident	04/11/20
455	Bradford	19	Female	No		Unknown	FL resident	04/12/20
456	Bradford	40	Female	No		Unknown	FL resident	04/12/20
457	Bradford	79	Female	No		Unknown	FL resident	04/14/20
458	Bradford	25	Male	No		No	FL resident	04/14/20
459	Bradford	50	Female	No		Unknown	FL resident	04/14/20
460	Bradford	87	Female	No		Unknown	FL resident	04/14/20
461	Bradford	84	Female	No		Unknown	FL resident	04/14/20
462	Bradford	53	Female	No		No	FL resident	04/15/20
463	Bradford	50	Male	No		Yes	FL resident	04/15/20
464	Bradford	22	Female	No		No	FL resident	04/16/20
465	Bradford	76	Female	No		Unknown	FL resident	04/16/20
466	Bradford	89	Female	No		Unknown	FL resident	04/17/20
467	Bradford	82	Male	No		Unknown	FL resident	04/18/20
468	Bradford	107	Female	No		Unknown	FL resident	04/18/20
469	Bradford	56	Female	Unknown		No	FL resident	04/25/20
470	Bradford	75	Female	No		Yes	FL resident	04/26/20
471	Bradford	92	Female	No		Yes	FL resident	04/28/20
472	Bradford	30	Female	No		Yes	FL resident	04/28/20
473	Bradford	44	Female	No		Unknown	FL resident	04/30/20
474	Bradford	46	Female	No		Yes	FL resident	05/02/20
475	Brevard	76	Female	Yes	NY	Yes	FL resident	03/17/20
476	Brevard	32	Male	Yes	PA; UT	No	FL resident	03/18/20
477	Brevard	64	Female	Yes	DC; FL; NY; PA	Yes	FL resident	03/19/20
478	Brevard	49	Male	No		Yes	FL resident	03/20/20
479	Brevard	73	Male	No		Yes	FL resident	03/21/20
480	Brevard	64	Male	Yes	HAITI	Yes	FL resident	03/22/20
481	Brevard	32	Female	No		Yes	FL resident	03/22/20
482	Brevard	52	Female	Yes	CANADA	Unknown	FL resident	03/24/20
483	Brevard	30	Male	Yes	DC	No	FL resident	03/24/20
484	Brevard	64	Male	Yes	DC; FL; NY; PA	Yes	FL resident	03/24/20
485	Brevard	45	Male	No		No	FL resident	03/25/20
486	Brevard	1	Male	No		No	FL resident	03/26/20
487	Brevard	68	Male	Yes	CO; FL; NM	Unknown	FL resident	03/26/20
488	Brevard	62	Female	Yes	NY	Yes	FL resident	03/26/20
489	Brevard	40	Male	Yes	FL; UNITED KINGDOM	Yes	FL resident	03/27/20
490	Brevard	56	Male	Yes	NY	Yes	FL resident	03/27/20
491	Brevard	55	Male	No		Yes	FL resident	03/27/20
492	Brevard	55	Female	No		Unknown	FL resident	03/27/20
493	Brevard	28	Male	No		Yes	FL resident	03/27/20
494	Brevard	20	Male	Yes	FL; IN	Yes	FL resident	03/27/20
495	Brevard	74	Male	No		Yes	FL resident	03/27/20
496	Brevard	58	Male	Yes	DOMINICAN REPUBLIC; FL	Yes	FL resident	03/27/20

Coronavirus: line list of cases

Data verified as of May 12, 2020 at 10 AM

Data in this report are provisional and subject to change.

Case	County	Age	Gender	Travel related	Travel detail	Contact with a confirmed case	Jurisdiction	Date case counted
497	Brevard	43	Male	No		Unknown	FL resident	03/28/20
498	Brevard	68	Male	Yes	NY	Unknown	FL resident	03/28/20
499	Brevard	42	Female	No		No	FL resident	03/28/20
500	Brevard	67	Male	Yes	FL; MEXICO	No	FL resident	03/29/20
501	Brevard	39	Female	No		No	FL resident	03/30/20
502	Brevard	35	Female	Yes	FL; UNITED KINGDOM	Unknown	FL resident	03/30/20
503	Brevard	20	Male	Unknown		Unknown	FL resident	03/30/20
504	Brevard	58	Female	Unknown		No	FL resident	03/30/20
505	Brevard	55	Male	Yes	FL; GERMANY; HONG KONG; OH; SOUTH KOREA	Unknown	FL resident	03/31/20
506	Brevard	51	Female	Yes	MEXICO	Yes	FL resident	03/31/20
507	Brevard	8	Female	No		Unknown	FL resident	03/31/20
508	Brevard	56	Female	No		Yes	FL resident	03/31/20
509	Brevard	56	Female	Yes	NY	No	FL resident	04/01/20
510	Brevard	62	Female	No		No	FL resident	04/01/20
511	Brevard	61	Male	No		No	FL resident	04/01/20
512	Brevard	51	Male	Yes	FL; TN	Yes	FL resident	04/01/20
513	Brevard	55	Male	No		No	FL resident	04/01/20
514	Brevard	94	Male	No		No	FL resident	04/01/20
515	Brevard	28	Male	No		Yes	FL resident	04/01/20
516	Brevard	77	Female	No		Yes	FL resident	04/01/20
517	Brevard	28	Male	Yes	CZECH REPUBLIC	Unknown	FL resident	04/01/20
518	Brevard	44	Female	No		Yes	FL resident	04/02/20
519	Brevard	23	Male	No		Unknown	FL resident	04/02/20
520	Brevard	83	Male	No		No	FL resident	04/02/20
521	Brevard	82	Male	Yes	WA	Yes	FL resident	04/03/20
522	Brevard	45	Female	Yes	TN	Yes	FL resident	04/03/20
523	Brevard	58	Male	No		Unknown	FL resident	04/03/20
524	Brevard	26	Female	No		No	FL resident	04/03/20
525	Brevard	45	Female	No		Unknown	FL resident	04/03/20
526	Brevard	75	Female	No		Yes	FL resident	04/03/20
527	Brevard	34	Female	Unknown		Unknown	FL resident	04/03/20
528	Brevard	76	Female	No		Unknown	FL resident	04/03/20
529	Brevard	51	Female	No		Yes	FL resident	04/03/20
530	Brevard	52	Female	No		Unknown	FL resident	04/03/20
531	Brevard	50	Female	No		Yes	FL resident	04/03/20
532	Brevard	60	Male	Yes	NY	Unknown	FL resident	04/03/20
533	Brevard	79	Male	No		Unknown	FL resident	04/03/20
534	Brevard	65	Male	Unknown		Unknown	FL resident	04/04/20
535	Brevard	28	Female	No		Yes	FL resident	04/04/20
536	Brevard	70	Male	Yes	THAILAND	Unknown	FL resident	04/04/20
537	Brevard	22	Female	No		Unknown	FL resident	04/04/20
538	Brevard	86	Female	No		No	FL resident	04/04/20
539	Brevard	61	Female	No		No	FL resident	04/04/20
540	Brevard	35	Female	No		Unknown	FL resident	04/04/20
541	Brevard	64	Male	Yes	CO	Unknown	FL resident	04/04/20
542	Brevard	54	Male	No		Unknown	FL resident	04/04/20
543	Brevard	45	Male	No		Unknown	FL resident	04/04/20
544	Brevard	53	Male	No		Unknown	FL resident	04/05/20
545	Brevard	77	Male	No		Yes	FL resident	04/05/20
546	Brevard	35	Female	No		Yes	FL resident	04/05/20
547	Brevard	80	Female	No		Unknown	FL resident	04/05/20
548	Brevard	51	Female	No		No	FL resident	04/05/20
549	Brevard	29	Male	No		Unknown	FL resident	04/06/20
550	Brevard	64	Male	Yes	FL; MI; OH; OK	Unknown	FL resident	04/06/20
551	Brevard	28	Male	No		Yes	FL resident	04/06/20
552	Brevard	32	Male	No		No	FL resident	04/06/20
553	Brevard	36	Male	No		Yes	FL resident	04/06/20
554	Brevard	50	Female	No		Unknown	FL resident	04/06/20
555	Brevard	41	Female	Yes	FL; LA	Unknown	FL resident	04/06/20
556	Brevard	13	Female	No		Yes	FL resident	04/06/20
557	Brevard	27	Male	No		Yes	FL resident	04/06/20

Coronavirus: line list of cases

Data verified as of May 12, 2020 at 10 AM

Data in this report are provisional and subject to change.

Case	County	Age	Gender	Travel related	Travel detail	Contact with a confirmed case	Jurisdiction	Date case counted
558	Brevard	70	Female	No		Unknown	FL resident	04/06/20
559	Brevard	85	Male	No		No	FL resident	04/06/20
560	Brevard	21	Female	No		Yes	FL resident	04/06/20
561	Brevard	83	Male	No		No	FL resident	04/07/20
562	Brevard	88	Female	No		Yes	FL resident	04/07/20
563	Brevard	43	Male	No		Yes	FL resident	04/07/20
564	Brevard	51	Female	No		Unknown	FL resident	04/07/20
565	Brevard	65	Female	No		No	FL resident	04/07/20
566	Brevard	62	Female	No		Yes	FL resident	04/07/20
567	Brevard	52	Female	Unknown		Unknown	FL resident	04/08/20
568	Brevard	45	Female	No		No	FL resident	04/08/20
569	Brevard	27	Male	Yes	FL; OH	Yes	FL resident	04/08/20
570	Brevard	33	Female	No		Yes	FL resident	04/08/20
571	Brevard	77	Female	No		No	FL resident	04/08/20
572	Brevard	83	Female	No		Yes	FL resident	04/08/20
573	Brevard	9	Female	No		Yes	FL resident	04/08/20
574	Brevard	69	Male	No		Yes	FL resident	04/09/20
575	Brevard	69	Female	No		Yes	FL resident	04/09/20
576	Brevard	79	Male	No		Unknown	FL resident	04/09/20
577	Brevard	42	Male	No		Unknown	FL resident	04/09/20
578	Brevard	82	Female	No		Yes	FL resident	04/09/20
579	Brevard	28	Female	No		Unknown	FL resident	04/10/20
580	Brevard	26	Female	No		Yes	FL resident	04/10/20
581	Brevard	29	Male	No		Yes	FL resident	04/10/20
582	Brevard	91	Female	No		Unknown	FL resident	04/10/20
583	Brevard	50	Male	No		No	FL resident	04/10/20
584	Brevard	48	Male	No		No	FL resident	04/10/20
585	Brevard	72	Female	No		Yes	FL resident	04/10/20
586	Brevard	41	Female	No		Yes	FL resident	04/10/20
587	Brevard	36	Male	Yes	FL; INDIA; MEXICO; NY	Unknown	FL resident	04/10/20
588	Brevard	37	Female	Yes	FL; NJ; NY; TX; TRINIDAD AND TOBAGO	Unknown	FL resident	04/10/20
589	Brevard	62	Female	No		Yes	FL resident	04/11/20
590	Brevard	67	Male	Yes	MA; TX	No	FL resident	04/11/20
591	Brevard	42	Male	No		Unknown	FL resident	04/11/20
592	Brevard	84	Male	No		Yes	FL resident	04/11/20
593	Brevard	73	Female	No		Yes	FL resident	04/11/20
594	Brevard	26	Male	No		No	FL resident	04/12/20
595	Brevard	18	Female	No		Unknown	FL resident	04/12/20
596	Brevard	70	Male	No		No	FL resident	04/12/20
597	Brevard	52	Female	No		Yes	FL resident	04/12/20
598	Brevard	46	Female	No		Yes	FL resident	04/12/20
599	Brevard	55	Female	No		Yes	FL resident	04/12/20
600	Brevard	50	Female	No		Yes	FL resident	04/12/20
601	Brevard	78	Male	No		Yes	FL resident	04/12/20
602	Brevard	37	Female	No		Yes	FL resident	04/12/20
603	Brevard	64	Male	No		Yes	FL resident	04/13/20
604	Brevard	40	Male	Unknown		Unknown	FL resident	04/13/20
605	Brevard	61	Female	No		Unknown	FL resident	04/13/20
606	Brevard	64	Male	No		Unknown	FL resident	04/13/20
607	Brevard	55	Male	No		No	FL resident	04/13/20
608	Brevard	66	Female	No		Yes	FL resident	04/13/20
609	Brevard	33	Male	No		Unknown	FL resident	04/13/20
610	Brevard	37	Female	No		No	FL resident	04/13/20
611	Brevard	36	Male	No		Yes	FL resident	04/13/20
612	Brevard	54	Female	No		Unknown	FL resident	04/13/20
613	Brevard	36	Female	No		Unknown	FL resident	04/13/20
614	Brevard	43	Female	No		Yes	FL resident	04/13/20
615	Brevard	55	Female	No		Yes	FL resident	04/13/20
616	Brevard	63	Male	Yes	FL; GA; OH; PA	Unknown	FL resident	04/13/20
617	Brevard	42	Female	No		Yes	FL resident	04/13/20
618	Brevard	55	Male	No		Yes	FL resident	04/13/20

Coronavirus: line list of cases

Data verified as of May 12, 2020 at 10 AM

Data in this report are provisional and subject to change.

Case	County	Age	Gender	Travel related	Travel detail	Contact with a confirmed case	Jurisdiction	Date case counted
619	Brevard	70	Female	No		Yes	FL resident	04/13/20
620	Brevard	18	Male	No		Yes	FL resident	04/13/20
621	Brevard	73	Male	Yes	SOUTH AMERICA	Yes	FL resident	04/13/20
622	Brevard	77	Female	No		No	FL resident	04/14/20
623	Brevard	47	Female	No		No	FL resident	04/14/20
624	Brevard	54	Male	No		Yes	FL resident	04/14/20
625	Brevard	57	Female	No		Yes	FL resident	04/14/20
626	Brevard	73	Female	No		Yes	FL resident	04/14/20
627	Brevard	41	Female	No		Yes	FL resident	04/14/20
628	Brevard	44	Male	No		Yes	FL resident	04/14/20
629	Brevard	63	Female	No		Yes	FL resident	04/14/20
630	Brevard	74	Male	No		Yes	FL resident	04/14/20
631	Brevard	77	Female	No		Yes	FL resident	04/15/20
632	Brevard	45	Female	No		Unknown	FL resident	04/15/20
633	Brevard	62	Male	No		Yes	FL resident	04/15/20
634	Brevard	63	Female	No		Yes	FL resident	04/15/20
635	Brevard	58	Male	No		Yes	FL resident	04/15/20
636	Brevard	59	Male	No		Yes	FL resident	04/15/20
637	Brevard	81	Male	No		Unknown	FL resident	04/15/20
638	Brevard	57	Female	No		No	FL resident	04/15/20
639	Brevard	27	Female	No		No	FL resident	04/15/20
640	Brevard	57	Male	No		No	FL resident	04/15/20
641	Brevard	73	Female	No		Unknown	FL resident	04/15/20
642	Brevard	51	Male	No		Yes	FL resident	04/15/20
643	Brevard	21	Female	No		Unknown	FL resident	04/15/20
644	Brevard	69	Male	No		No	FL resident	04/15/20
645	Brevard	33	Female	No		Yes	FL resident	04/16/20
646	Brevard	73	Female	Yes	CA; FL	Yes	FL resident	04/16/20
647	Brevard	58	Male	No		Yes	FL resident	04/16/20
648	Brevard	64	Male	Yes	FL; MA; NJ; NY	Unknown	FL resident	04/16/20
649	Brevard	47	Male	No		No	FL resident	04/16/20
650	Brevard	44	Female	No		No	FL resident	04/16/20
651	Brevard	48	Male	No		Yes	FL resident	04/16/20
652	Brevard	57	Male	No		Yes	FL resident	04/16/20
653	Brevard	51	Female	No		Yes	FL resident	04/16/20
654	Brevard	44	Female	Unknown		Unknown	FL resident	04/16/20
655	Brevard	73	Male	No		No	FL resident	04/16/20
656	Brevard	66	Male	Yes	CA; FL	Yes	FL resident	04/16/20
657	Brevard	69	Female	No		No	FL resident	04/16/20
658	Brevard	35	Female	Yes	FL; TN	No	FL resident	04/16/20
659	Brevard	28	Male	No		Unknown	FL resident	04/16/20
660	Brevard	56	Male	No		No	FL resident	04/17/20
661	Brevard	28	Male	No		Unknown	FL resident	04/17/20
662	Brevard	56	Female	No		Unknown	FL resident	04/17/20
663	Brevard	79	Female	No		Unknown	FL resident	04/17/20
664	Brevard	68	Female	Yes	SOUTH AMERICA	Yes	FL resident	04/17/20
665	Brevard	3	Male	No		Yes	FL resident	04/17/20
666	Brevard	32	Male	No		Unknown	FL resident	04/17/20
667	Brevard	29	Male	No		Yes	FL resident	04/17/20
668	Brevard	60	Female	Unknown		Unknown	FL resident	04/17/20
669	Brevard	80	Female	No		No	FL resident	04/17/20
670	Brevard	65	Male	Yes	DE	Unknown	FL resident	04/17/20
671	Brevard	18	Female	No		Yes	FL resident	04/17/20
672	Brevard	46	Male	Yes	MO	Unknown	FL resident	04/17/20
673	Brevard	31	Female	No		Yes	FL resident	04/17/20
674	Brevard	62	Female	No		Unknown	FL resident	04/18/20
675	Brevard	47	Female	No		No	FL resident	04/18/20
676	Brevard	57	Male	No		Yes	FL resident	04/18/20
677	Brevard	58	Male	No		Yes	FL resident	04/19/20
678	Brevard	71	Male	No		No	FL resident	04/19/20
679	Brevard	22	Male	No		Yes	FL resident	04/19/20
680	Brevard	37	Female	No		Yes	FL resident	04/19/20

Coronavirus: line list of cases

Data verified as of May 12, 2020 at 10 AM

Data in this report are provisional and subject to change.

Case	County	Age	Gender	Travel related	Travel detail	Contact with a confirmed case	Jurisdiction	Date case counted
681	Brevard	30	Female	No		Unknown	FL resident	04/20/20
682	Brevard	53	Female	Yes	LA	Yes	FL resident	04/20/20
683	Brevard	57	Female	No		Unknown	FL resident	04/20/20
684	Brevard	20	Male	No		Unknown	FL resident	04/20/20
685	Brevard	14	Male	No		Yes	FL resident	04/20/20
686	Brevard	12	Female	No		Yes	FL resident	04/20/20
687	Brevard	15	Female	No		Yes	FL resident	04/20/20
688	Brevard	23	Female	No		Yes	FL resident	04/21/20
689	Brevard	29	Male	No		Unknown	FL resident	04/21/20
690	Brevard	45	Female	No		Yes	FL resident	04/21/20
691	Brevard	64	Female	No		Yes	FL resident	04/22/20
692	Brevard	53	Male	No		Unknown	FL resident	04/23/20
693	Brevard	24	Male	No		No	FL resident	04/23/20
694	Brevard	32	Male	No		No	FL resident	04/23/20
695	Brevard	71	Male	No		No	FL resident	04/23/20
696	Brevard	52	Female	Unknown		No	FL resident	04/23/20
697	Brevard	87	Female	No		Yes	FL resident	04/23/20
698	Brevard	63	Male	No		No	FL resident	04/23/20
699	Brevard	24	Male	Yes	JAMAICA	Yes	FL resident	04/23/20
700	Brevard	17	Male	No		Yes	FL resident	04/23/20
701	Brevard	74	Male	No		Unknown	FL resident	04/23/20
702	Brevard	30	Female	No		No	FL resident	04/23/20
703	Brevard	55	Male	Yes	FL; NY	Unknown	FL resident	04/24/20
704	Brevard	57	Male	No		No	FL resident	04/24/20
705	Brevard	39	Male	No		Unknown	FL resident	04/24/20
706	Brevard	53	Female	No		No	FL resident	04/24/20
707	Brevard	67	Male	No		No	FL resident	04/24/20
708	Brevard	29	Male	No		No	FL resident	04/24/20
709	Brevard	41	Male	Yes	CA; FL; IL; KY; PA	Unknown	FL resident	04/24/20
710	Brevard	42	Female	No		Yes	FL resident	04/24/20
711	Brevard	15	Male	No		Yes	FL resident	04/24/20
712	Brevard	79	Male	No		Yes	FL resident	04/24/20
713	Brevard	83	Female	No		Yes	FL resident	04/24/20
714	Brevard	57	Female	Yes	FL; OH; UT; WA	No	FL resident	04/25/20
715	Brevard	87	Female	No		Yes	FL resident	04/25/20
716	Brevard	58	Female	No		No	FL resident	04/25/20
717	Brevard	58	Male	Yes	NY	Yes	FL resident	04/25/20
718	Brevard	40	Male	No		No	FL resident	04/25/20
719	Brevard	78	Female	No		No	FL resident	04/26/20
720	Brevard	46	Female	Unknown		Unknown	FL resident	04/26/20
721	Brevard	54	Male	Yes	FL; NC	No	FL resident	04/26/20
722	Brevard	36	Female	Yes	FL; ST. MAARTEN	Yes	FL resident	04/26/20
723	Brevard	55	Female	No		Unknown	FL resident	04/26/20
724	Brevard	56	Female	No		No	FL resident	04/26/20
725	Brevard	51	Male	No		No	FL resident	04/26/20
726	Brevard	70	Female	No		Unknown	FL resident	04/26/20
727	Brevard	15	Female	Yes	NY	Yes	FL resident	04/26/20
728	Brevard	43	Female	No		No	FL resident	04/27/20
729	Brevard	60	Female	No		Unknown	FL resident	04/27/20
730	Brevard	59	Female	No		Yes	FL resident	04/27/20
731	Brevard	66	Male	No		Unknown	FL resident	04/27/20
732	Brevard	26	Female	No		Yes	FL resident	04/27/20
733	Brevard	91	Female	No		No	FL resident	04/27/20
734	Brevard	79	Female	No		No	FL resident	04/28/20
735	Brevard	43	Male	Yes	CO; FL; MI; NY; PA; TN; TX	Yes	FL resident	04/28/20
736	Brevard	87	Male	No		Unknown	FL resident	04/29/20
737	Brevard	87	Female	No		Unknown	FL resident	04/29/20
738	Brevard	27	Female	No		Yes	FL resident	04/29/20
739	Brevard	54	Female	No		Unknown	FL resident	04/29/20
740	Brevard	84	Female	No		Unknown	FL resident	04/29/20
741	Brevard	97	Male	No		Unknown	FL resident	04/29/20
742	Brevard	98	Male	No		No	FL resident	04/29/20

Coronavirus: line list of cases

Data verified as of May 12, 2020 at 10 AM

Data in this report are provisional and subject to change.

Case	County	Age	Gender	Travel related	Travel detail	Contact with a confirmed case	Jurisdiction	Date case counted
743	Brevard	86	Female	No		No	FL resident	04/29/20
744	Brevard	84	Male	No		No	FL resident	04/29/20
745	Brevard	90	Female	No		Yes	FL resident	04/29/20
746	Brevard	89	Female	No		No	FL resident	04/29/20
747	Brevard	48	Male	No		No	FL resident	04/29/20
748	Brevard	41	Male	No		No	FL resident	04/29/20
749	Brevard	64	Male	No		Yes	FL resident	04/29/20
750	Brevard	62	Male	Yes	NY	Unknown	FL resident	04/30/20
751	Brevard	57	Male	Yes	NY	Unknown	FL resident	04/30/20
752	Brevard	72	Male	No		Unknown	FL resident	04/30/20
753	Brevard	62	Female	No		Yes	FL resident	04/30/20
754	Brevard	18	Female	No		Unknown	FL resident	05/01/20
755	Brevard	28	Male	No		Unknown	FL resident	05/01/20
756	Brevard	86	Female	No		Unknown	FL resident	05/01/20
757	Brevard	23	Female	No		Unknown	FL resident	05/01/20
758	Brevard	27	Female	No		Unknown	FL resident	05/01/20
759	Brevard	50	Female	No		No	FL resident	05/01/20
760	Brevard	73	Female	No		Yes	FL resident	05/01/20
761	Brevard	47	Female	Unknown		Unknown	FL resident	05/02/20
762	Brevard	56	Female	No		Unknown	FL resident	05/02/20
763	Brevard	41	Female	No		No	FL resident	05/02/20
764	Brevard	23	Male	No		Yes	FL resident	05/02/20
765	Brevard	80	Female	Unknown		No	FL resident	05/03/20
766	Brevard	70	Male	Yes	CA; HI	No	FL resident	05/03/20
767	Brevard	63	Female	Unknown		No	FL resident	05/03/20
768	Brevard	67	Male	Unknown		No	FL resident	05/03/20
769	Brevard	37	Male	No		Yes	FL resident	05/03/20
770	Brevard	62	Female	No		No	FL resident	05/03/20
771	Brevard	79	Male	Unknown		Unknown	FL resident	05/03/20
772	Brevard	68	Female	Unknown		No	FL resident	05/03/20
773	Brevard	52	Female	No		Yes	FL resident	05/04/20
774	Brevard	51	Female	No		No	FL resident	05/04/20
775	Brevard	65	Female	No		No	FL resident	05/04/20
776	Brevard	82	Male	No		No	FL resident	05/04/20
777	Brevard	48	Male	No		Yes	FL resident	05/04/20
778	Brevard	50	Female	No		Yes	FL resident	05/04/20
779	Brevard	36	Male	Yes	ST. MAARTEN	Yes	FL resident	05/04/20
780	Brevard	61	Male	No		No	FL resident	05/04/20
781	Brevard	62	Male	No		No	FL resident	05/04/20
782	Brevard	54	Female	No		Yes	FL resident	05/05/20
783	Brevard	68	Male	No		No	FL resident	05/05/20
784	Brevard	80	Female	No		Unknown	FL resident	05/05/20
785	Brevard	99	Female	No		No	FL resident	05/06/20
786	Brevard	43	Male	No		No	FL resident	05/06/20
787	Brevard	78	Female	No		No	FL resident	05/06/20
788	Brevard	73	Female	No		Yes	FL resident	05/07/20
789	Brevard	65	Female	No		No	FL resident	05/07/20
790	Brevard	51	Male	No		Yes	FL resident	05/07/20
791	Brevard	58	Female	No		No	FL resident	05/08/20
792	Brevard	63	Female	No		Yes	FL resident	05/08/20
793	Brevard	92	Male	No		Yes	FL resident	05/08/20
794	Brevard	41	Female	Unknown		Unknown	FL resident	05/11/20
795	Brevard	61	Male	No		No	FL resident	05/11/20
796	Brevard	50	Female	No		No	FL resident	05/11/20
797	Brevard	36	Male	No		Yes	FL resident	05/11/20
798	Brevard	29	Female	Unknown			FL resident	05/11/20
799	Brevard	18	Male	Unknown			FL resident	05/11/20
800	Brevard	81	Female	No		Yes	FL resident	05/11/20
801	Brevard	60	Female	No		No	FL resident	05/11/20
802	Brevard	71	Male	No		Unknown	FL resident	05/11/20
803	Brevard	31	Female	Yes	AR; FL	No	FL resident	05/11/20
804	Brevard	80	Female	No		Unknown	FL resident	05/11/20

Coronavirus: line list of cases

Data verified as of May 12, 2020 at 10 AM

Data in this report are provisional and subject to change.

Case	County	Age	Gender	Travel related	Travel detail	Contact with a confirmed case	Jurisdiction	Date case counted
805	Brevard	52	Female	No		Unknown	FL resident	05/11/20
806	Brevard	58	Male	Unknown			FL resident	05/11/20
807	Brevard	21	Male	Unknown			FL resident	05/11/20
808	Brevard	30	Male	No		Unknown	FL resident	05/12/20
809	Brevard	12	Male	Unknown			FL resident	05/12/20
810	Brevard	38	Male	Yes	NY	No	Non-FL resident	03/24/20
811	Brevard	23	Male	Yes	NY	No	Non-FL resident	03/27/20
812	Brevard	23	Female	Yes	NY	Unknown	Non-FL resident	03/27/20
813	Brevard	55	Female	Yes	NY	Unknown	Non-FL resident	03/30/20
814	Brevard	91	Female	Yes	FL; NY	Unknown	Non-FL resident	04/01/20
815	Brevard	62	Female	Yes	CA; FL	No	Non-FL resident	04/03/20
816	Brevard	42	Female	Yes	NJ	Unknown	Non-FL resident	04/13/20
817	Brevard	91	Female	Yes	NJ		Non-FL resident	04/20/20
818	Brevard	53	Female	Yes	MA		Non-FL resident	04/27/20
819	Brevard	92	Female	Unknown		Unknown	Non-FL resident	05/05/20
820	Brevard	54	Male	Unknown			Non-FL resident	05/10/20
821	Broward	65	Male	Yes	CAYMAN ISLANDS	No	FL resident	03/07/20
822	Broward	75	Male	No		Yes	FL resident	03/07/20
823	Broward	67	Male	No		Yes	FL resident	03/09/20
824	Broward	68	Female	No		Yes	FL resident	03/10/20
825	Broward	61	Male	Yes	ITALY	Unknown	FL resident	03/12/20
826	Broward	65	Male	No		Yes	FL resident	03/12/20
827	Broward	70	Male	No		Unknown	FL resident	03/12/20
828	Broward	27	Female	No		Yes	FL resident	03/13/20
829	Broward	68	Female	No		Yes	FL resident	03/13/20
830	Broward	36	Male	No		Yes	FL resident	03/13/20
831	Broward	26	Female	Yes	TRINIDAD AND TOBAGO	Yes	FL resident	03/13/20
832	Broward	83	Female	No		Yes	FL resident	03/14/20
833	Broward	22	Female	Yes	IRELAND	Yes	FL resident	03/14/20
834	Broward	20	Female	Yes	IRELAND	Yes	FL resident	03/14/20
835	Broward	19	Male	Yes	IRELAND	Yes	FL resident	03/14/20
836	Broward	59	Male	No		Yes	FL resident	03/14/20
837	Broward	20	Female	Yes	IRELAND	Yes	FL resident	03/14/20
838	Broward	64	Male	Yes	FRANCE; GA; NC; SPAIN	Yes	FL resident	03/14/20
839	Broward	63	Male	No		Yes	FL resident	03/14/20
840	Broward	58	Male	No		Yes	FL resident	03/14/20
841	Broward	21	Male	Yes	ITALY; SPAIN	No	FL resident	03/14/20
842	Broward	39	Male	Yes	UNITED ARAB EMIRATES	Yes	FL resident	03/15/20
843	Broward	60	Female	No		Yes	FL resident	03/15/20
844	Broward	19	Female	Yes	IRELAND	Yes	FL resident	03/15/20
845	Broward	74	Male	No		Yes	FL resident	03/15/20
846	Broward	65	Male	Yes	DC	Unknown	FL resident	03/15/20
847	Broward	19	Female	Yes	Ireland	Yes	FL resident	03/15/20
848	Broward	19	Female	Yes	IRELAND	Yes	FL resident	03/15/20
849	Broward	66	Male	No		Yes	FL resident	03/15/20
850	Broward	20	Female	Yes	IRELAND	Yes	FL resident	03/15/20
851	Broward	63	Female	Unknown		Unknown	FL resident	03/15/20
852	Broward	19	Female	Yes	IRELAND	Yes	FL resident	03/15/20
853	Broward	30	Male	Yes	FL; GA	Yes	FL resident	03/15/20
854	Broward	83	Male	No		Yes	FL resident	03/15/20
855	Broward	52	Female	Yes	FRANCE	Yes	FL resident	03/15/20
856	Broward	20	Female	Yes	IRELAND	Yes	FL resident	03/15/20
857	Broward	51	Female	Yes	COLOMBIA	Yes	FL resident	03/16/20
858	Broward	60	Male	Yes	SPAIN	Unknown	FL resident	03/16/20
859	Broward	65	Male	No		Yes	FL resident	03/16/20
860	Broward	54	Female	No		No	FL resident	03/16/20
861	Broward	76	Male	No		Yes	FL resident	03/16/20
862	Broward	77	Male	No		Yes	FL resident	03/16/20
863	Broward	46	Female	No		Unknown	FL resident	03/17/20
864	Broward	19	Female	No		Yes	FL resident	03/17/20
865	Broward	53	Male	Yes	NC	No	FL resident	03/17/20
866	Broward	70	Male	No		Yes	FL resident	03/17/20

Coronavirus: line list of cases

Data verified as of May 12, 2020 at 10 AM

Data in this report are provisional and subject to change.

Case	County	Age	Gender	Travel related	Travel detail	Contact with a confirmed case	Jurisdiction	Date case counted
867	Broward	19	Female	Yes	SPAIN	Yes	FL resident	03/17/20
868	Broward	79	Female	Yes	CO; FL	Yes	FL resident	03/17/20
869	Broward	57	Female	No		Yes	FL resident	03/17/20
870	Broward	20	Male	Yes	NJ	Yes	FL resident	03/17/20
871	Broward	33	Male	No		Yes	FL resident	03/18/20
872	Broward	67	Male	Yes	CO	Unknown	FL resident	03/18/20
873	Broward	57	Male	Yes	NJ	Yes	FL resident	03/18/20
874	Broward	69	Male	Yes	NY	No	FL resident	03/18/20
875	Broward	43	Male	Yes	NY	Yes	FL resident	03/18/20
876	Broward	65	Male	No		No	FL resident	03/18/20
877	Broward	29	Male	Yes	NJ; NY	No	FL resident	03/18/20
878	Broward	21	Female	Yes	SPAIN	Yes	FL resident	03/18/20
879	Broward	54	Male	Yes	FL; IL	Yes	FL resident	03/18/20
880	Broward	43	Female	No		No	FL resident	03/18/20
881	Broward	57	Male	No		Yes	FL resident	03/18/20
882	Broward	48	Male	Yes	PA	Unknown	FL resident	03/18/20
883	Broward	56	Female	Yes	VA	No	FL resident	03/18/20
884	Broward	21	Male	Yes	SPAIN	Unknown	FL resident	03/18/20
885	Broward	42	Male	No		Yes	FL resident	03/18/20
886	Broward	21	Female	Yes	IRELAND	Yes	FL resident	03/18/20
887	Broward	93	Male	No		Yes	FL resident	03/18/20
888	Broward	30	Male	Yes	CT; FL; ITALY	Unknown	FL resident	03/18/20
889	Broward	49	Female	No		No	FL resident	03/18/20
890	Broward	25	Female	Yes	MOROCCO; SPAIN	No	FL resident	03/18/20
891	Broward	21	Male	Yes	SPAIN	Yes	FL resident	03/18/20
892	Broward	20	Male	Yes	BRAZIL; SPAIN	No	FL resident	03/18/20
893	Broward	75	Male	No		Yes	FL resident	03/18/20
894	Broward	42	Male	Yes	AUSTRALIA	Yes	FL resident	03/18/20
895	Broward	53	Male	No		No	FL resident	03/18/20
896	Broward	58	Male	No		Yes	FL resident	03/18/20
897	Broward	55	Male	No		No	FL resident	03/18/20
898	Broward	44	Male	Yes	NY	No	FL resident	03/19/20
899	Broward	26	Female	No		Yes	FL resident	03/19/20
900	Broward	62	Female	Yes	ISRAEL	Yes	FL resident	03/19/20
901	Broward	49	Male	Yes	COLOMBIA; FL	Yes	FL resident	03/19/20
902	Broward	47	Female	Yes	IRELAND; SPAIN; UNITED KINGDOM	No	FL resident	03/19/20
903	Broward	60	Male	No		Yes	FL resident	03/19/20
904	Broward	96	Female	No		Yes	FL resident	03/19/20
905	Broward	94	Male	No		Yes	FL resident	03/19/20
906	Broward	22	Female	No		No	FL resident	03/19/20
907	Broward	60	Male	No		Yes	FL resident	03/19/20
908	Broward	93	Male	No		Yes	FL resident	03/19/20
909	Broward	47	Male	No		Yes	FL resident	03/19/20
910	Broward	29	Male	No		No	FL resident	03/19/20
911	Broward	92	Male	No		Yes	FL resident	03/20/20
912	Broward	31	Male	No		Yes	FL resident	03/20/20
913	Broward	32	Male	No		Yes	FL resident	03/20/20
914	Broward	54	Male	No		Yes	FL resident	03/20/20
915	Broward	77	Male	No		Unknown	FL resident	03/20/20
916	Broward	19	Male	Yes	NY	Yes	FL resident	03/20/20
917	Broward	68	Male	Yes	DOMINICAN REPUBLIC	Yes	FL resident	03/20/20
918	Broward	28	Female	No		Yes	FL resident	03/20/20
919	Broward	53	Female	No		Yes	FL resident	03/20/20
920	Broward	35	Female	No		Yes	FL resident	03/20/20
921	Broward	58	Female	No		No	FL resident	03/20/20
922	Broward	73	Male	No		Yes	FL resident	03/20/20
923	Broward	57	Male	Yes	CO	Unknown	FL resident	03/20/20
924	Broward	21	Female	Yes	MEXICO	Yes	FL resident	03/20/20
925	Broward	53	Female	No		Yes	FL resident	03/20/20
926	Broward	51	Male	No		No	FL resident	03/20/20
927	Broward	62	Male	No		Unknown	FL resident	03/20/20

Coronavirus: line list of cases

Data verified as of May 12, 2020 at 10 AM

Data in this report are provisional and subject to change.

Case	County	Age	Gender	Travel related	Travel detail	Contact with a confirmed case	Jurisdiction	Date case counted
928	Broward	69	Male	Yes	IL	Yes	FL resident	03/20/20
929	Broward	65	Male	Yes	NY	Yes	FL resident	03/20/20
930	Broward	86	Male	No		No	FL resident	03/20/20
931	Broward	38	Male	No		Yes	FL resident	03/20/20
932	Broward	75	Male	No		Yes	FL resident	03/20/20
933	Broward	65	Male	No		Yes	FL resident	03/20/20
934	Broward	70	Male	No		Yes	FL resident	03/20/20
935	Broward	55	Male	Yes	NV	Yes	FL resident	03/20/20
936	Broward	65	Male	Yes	PERU	Yes	FL resident	03/20/20
937	Broward	53	Female	Yes	FL; GA; HI; MA	No	FL resident	03/20/20
938	Broward	42	Female	Unknown		Yes	FL resident	03/20/20
939	Broward	59	Male	No		Yes	FL resident	03/20/20
940	Broward	46	Male	Yes	CO	Unknown	FL resident	03/20/20
941	Broward	71	Female	No		Yes	FL resident	03/20/20
942	Broward	65	Male	No		Yes	FL resident	03/21/20
943	Broward	72	Female	Yes	FRANCE	Yes	FL resident	03/21/20
944	Broward	20	Male	No		Yes	FL resident	03/21/20
945	Broward	57	Female	No		Yes	FL resident	03/21/20
946	Broward	23	Female	Yes	NY	Yes	FL resident	03/21/20
947	Broward	44	Male	No		Yes	FL resident	03/21/20
948	Broward	59	Male	Yes	SPAIN	Yes	FL resident	03/21/20
949	Broward	95	Male	No		Unknown	FL resident	03/21/20
950	Broward	59	Male	No		Unknown	FL resident	03/21/20
951	Broward	86	Male	No		Yes	FL resident	03/21/20
952	Broward	77	Female	No		Unknown	FL resident	03/21/20
953	Broward	35	Male	Yes	ITALY; SPAIN	Unknown	FL resident	03/21/20
954	Broward	51	Male	No		Yes	FL resident	03/21/20
955	Broward	62	Female	No		No	FL resident	03/21/20
956	Broward	20	Female	Yes	SPAIN	Yes	FL resident	03/21/20
957	Broward	53	Female	No		No	FL resident	03/21/20
958	Broward	86	Male	No		Yes	FL resident	03/21/20
959	Broward	19	Female	Yes	IRELAND	Yes	FL resident	03/21/20
960	Broward	88	Male	No		Yes	FL resident	03/21/20
961	Broward	35	Male	No		Yes	FL resident	03/21/20
962	Broward	43	Male	No		No	FL resident	03/21/20
963	Broward	17	Female	Yes	SPAIN	Yes	FL resident	03/21/20
964	Broward	20	Female	No		Yes	FL resident	03/21/20
965	Broward	55	Male	No		Unknown	FL resident	03/21/20
966	Broward	17	Female	No		Yes	FL resident	03/21/20
967	Broward	67	Female	Yes	DOMINICAN REPUBLIC	No	FL resident	03/21/20
968	Broward	37	Male	Yes	CANADA	Yes	FL resident	03/21/20
969	Broward	56	Female	No		Yes	FL resident	03/21/20
970	Broward	25	Male	No		Yes	FL resident	03/21/20
971	Broward	43	Male	No		Yes	FL resident	03/21/20
972	Broward	30	Male	Yes	FL; NV	Unknown	FL resident	03/21/20
973	Broward	45	Female	Yes	SPAIN	No	FL resident	03/21/20
974	Broward	94	Male	No		Yes	FL resident	03/21/20
975	Broward	27	Male	Yes	FL; UT	Yes	FL resident	03/21/20
976	Broward	69	Male	No		Yes	FL resident	03/21/20
977	Broward	66	Male	No		Yes	FL resident	03/21/20
978	Broward	57	Male	Yes	COLOMBIA; FL	Yes	FL resident	03/21/20
979	Broward	52	Male	Yes	EGYPT	Yes	FL resident	03/21/20
980	Broward	57	Male	Yes	FRANCE	No	FL resident	03/22/20
981	Broward	31	Female	No		No	FL resident	03/22/20
982	Broward	33	Male	Yes	LA	Yes	FL resident	03/22/20
983	Broward	90	Female	No		Yes	FL resident	03/22/20
984	Broward	42	Female	No		Yes	FL resident	03/22/20
985	Broward	84	Female	No		Yes	FL resident	03/22/20
986	Broward	24	Male	No		Yes	FL resident	03/22/20
987	Broward	20	Male	Yes	SPAIN	Unknown	FL resident	03/22/20
988	Broward	58	Male	Yes	BRAZIL; NY; SPAIN	Yes	FL resident	03/22/20
989	Broward	80	Female	No		Unknown	FL resident	03/22/20

Coronavirus: line list of cases

Data verified as of May 12, 2020 at 10 AM

Data in this report are provisional and subject to change.

Case	County	Age	Gender	Travel related	Travel detail	Contact with a confirmed case	Jurisdiction	Date case counted
990	Broward	22	Female	Yes	FL; NY	Yes	FL resident	03/22/20
991	Broward	64	Male	No		Unknown	FL resident	03/22/20
992	Broward	43	Female	No		Yes	FL resident	03/22/20
993	Broward	18	Male	No		Yes	FL resident	03/22/20
994	Broward	33	Female	Yes	CA; UNITED KINGDOM	Yes	FL resident	03/22/20
995	Broward	32	Male	No		Yes	FL resident	03/22/20
996	Broward	56	Female	No		Yes	FL resident	03/22/20
997	Broward	50	Male	No		Yes	FL resident	03/22/20
998	Broward	30	Male	No		No	FL resident	03/22/20
999	Broward	29	Male	Yes	CA; FL	Yes	FL resident	03/22/20
1,000	Broward	71	Male	No		Yes	FL resident	03/22/20
1,001	Broward	26	Female	No		Yes	FL resident	03/22/20
1,002	Broward	67	Male	No		No	FL resident	03/22/20
1,003	Broward	39	Female	No		No	FL resident	03/22/20
1,004	Broward	53	Female	No		Yes	FL resident	03/22/20
1,005	Broward	51	Female	No		Yes	FL resident	03/22/20
1,006	Broward	53	Male	Yes	ARGENTINA; ECUADOR; FL; MEXICO; NV	Unknown	FL resident	03/22/20
1,007	Broward	55	Male	No		Yes	FL resident	03/22/20
1,008	Broward	30	Female	No		Yes	FL resident	03/22/20
1,009	Broward	84	Female	No		Yes	FL resident	03/22/20
1,010	Broward	32	Male	No		Yes	FL resident	03/22/20
1,011	Broward	75	Male	Yes	FL; HONDURAS	No	FL resident	03/22/20
1,012	Broward	31	Male	No		Unknown	FL resident	03/22/20
1,013	Broward	46	Female	No		No	FL resident	03/22/20
1,014	Broward	44	Male	No		Unknown	FL resident	03/22/20
1,015	Broward	56	Female	No		No	FL resident	03/22/20
1,016	Broward	40	Male	No		No	FL resident	03/22/20
1,017	Broward	41	Male	No		Unknown	FL resident	03/22/20
1,018	Broward	82	Male	Yes	CO	Yes	FL resident	03/22/20
1,019	Broward	73	Male	No		Yes	FL resident	03/22/20
1,020	Broward	61	Female	No		Yes	FL resident	03/22/20
1,021	Broward	50	Male	No		Unknown	FL resident	03/22/20
1,022	Broward	57	Male	Yes	NY	Unknown	FL resident	03/22/20
1,023	Broward	50	Male	No		Yes	FL resident	03/22/20
1,024	Broward	26	Female	No		Yes	FL resident	03/22/20
1,025	Broward	43	Female	No		Unknown	FL resident	03/22/20
1,026	Broward	22	Female	No		Yes	FL resident	03/22/20
1,027	Broward	64	Male	No		No	FL resident	03/22/20
1,028	Broward	43	Female	No		Yes	FL resident	03/22/20
1,029	Broward	71	Male	Yes	MI; UNKNOWN	No	FL resident	03/22/20
1,030	Broward	75	Female	No		No	FL resident	03/22/20
1,031	Broward	70	Male	No		Unknown	FL resident	03/22/20
1,032	Broward	32	Male	No		Yes	FL resident	03/22/20
1,033	Broward	51	Female	No		Yes	FL resident	03/22/20
1,034	Broward	36	Female	Yes	FRANCE; UNITED KINGDOM	Yes	FL resident	03/22/20
1,035	Broward	33	Male	Yes	FL; MEXICO	Unknown	FL resident	03/22/20
1,036	Broward	38	Male	No		Yes	FL resident	03/22/20
1,037	Broward	59	Male	Yes	CHILE; GERMANY	Yes	FL resident	03/22/20
1,038	Broward	60	Female	Yes	CO; FL	Yes	FL resident	03/22/20
1,039	Broward	24	Male	No		Unknown	FL resident	03/22/20
1,040	Broward	55	Male	No		Yes	FL resident	03/22/20
1,041	Broward	57	Male	No		Yes	FL resident	03/22/20
1,042	Broward	56	Male	No		Yes	FL resident	03/22/20
1,043	Broward	50	Female	No		Yes	FL resident	03/22/20
1,044	Broward	26	Female	No		Yes	FL resident	03/22/20
1,045	Broward	42	Male	No		No	FL resident	03/22/20
1,046	Broward	80	Female	No		No	FL resident	03/23/20
1,047	Broward	22	Female	No		Yes	FL resident	03/23/20
1,048	Broward	96	Female	No		Yes	FL resident	03/23/20
1,049	Broward	46	Male	No		Unknown	FL resident	03/23/20
1,050	Broward	29	Female	Yes	FL; NY	No	FL resident	03/23/20

Coronavirus: line list of cases

Data verified as of May 12, 2020 at 10 AM

Data in this report are provisional and subject to change.

Case	County	Age	Gender	Travel related	Travel detail	Contact with a confirmed case	Jurisdiction	Date case counted
1,051	Broward	41	Male	No		No	FL resident	03/23/20
1,052	Broward	73	Female	Yes	NY	Yes	FL resident	03/23/20
1,053	Broward	71	Male	No		Yes	FL resident	03/23/20
1,054	Broward	74	Male	No		Unknown	FL resident	03/23/20
1,055	Broward	56	Male	No		No	FL resident	03/23/20
1,056	Broward	72	Male	No		Yes	FL resident	03/23/20
1,057	Broward	64	Female	Yes	PERU	Yes	FL resident	03/23/20
1,058	Broward	21	Female	No		No	FL resident	03/23/20
1,059	Broward	83	Female	Yes	CA; FL	Yes	FL resident	03/23/20
1,060	Broward	76	Female	Yes	PUERTO RICO	Yes	FL resident	03/23/20
1,061	Broward	66	Male	Yes	NY	Yes	FL resident	03/23/20
1,062	Broward	51	Male	No		Unknown	FL resident	03/23/20
1,063	Broward	68	Male	No		No	FL resident	03/23/20
1,064	Broward	15	Female	No		No	FL resident	03/23/20
1,065	Broward	51	Male	No		Yes	FL resident	03/23/20
1,066	Broward	52	Male	Yes	CO	Yes	FL resident	03/23/20
1,067	Broward	28	Male	Yes	ECUADOR	Yes	FL resident	03/23/20
1,068	Broward	26	Female	No		Unknown	FL resident	03/23/20
1,069	Broward	67	Female	Yes	FL; MI	Yes	FL resident	03/23/20
1,070	Broward	28	Male	Yes	AUSTRALIA; CA; FL	Yes	FL resident	03/23/20
1,071	Broward	29	Male	No		Yes	FL resident	03/23/20
1,072	Broward	59	Male	No		Yes	FL resident	03/23/20
1,073	Broward	82	Female	No		Yes	FL resident	03/23/20
1,074	Broward	50	Female	No		Yes	FL resident	03/23/20
1,075	Broward	66	Female	Yes	CO; ID	Yes	FL resident	03/23/20
1,076	Broward	20	Male	No		Yes	FL resident	03/23/20
1,077	Broward	43	Male	No		Yes	FL resident	03/23/20
1,078	Broward	71	Male	Yes	FRANCE	Yes	FL resident	03/23/20
1,079	Broward	28	Male	Yes	GA	No	FL resident	03/23/20
1,080	Broward	30	Male	No		Yes	FL resident	03/23/20
1,081	Broward	52	Female	No		Yes	FL resident	03/23/20
1,082	Broward	65	Male	Yes	NJ	Yes	FL resident	03/23/20
1,083	Broward	76	Male	No		No	FL resident	03/23/20
1,084	Broward	67	Male	Yes	NY	No	FL resident	03/23/20
1,085	Broward	34	Female	No		Yes	FL resident	03/23/20
1,086	Broward	1	Female	Unknown		Yes	FL resident	03/24/20
1,087	Broward	38	Male	No		Yes	FL resident	03/24/20
1,088	Broward	39	Female	No		Yes	FL resident	03/24/20
1,089	Broward	42	Female	No		No	FL resident	03/24/20
1,090	Broward	61	Male	No		No	FL resident	03/24/20
1,091	Broward	74	Male	No		Unknown	FL resident	03/24/20
1,092	Broward	40	Female	No		Yes	FL resident	03/24/20
1,093	Broward	31	Male	Yes	FL; NY	Yes	FL resident	03/24/20
1,094	Broward	59	Female	No		Yes	FL resident	03/24/20
1,095	Broward	58	Male	Yes	NY	Unknown	FL resident	03/24/20
1,096	Broward	64	Male	Yes	CANADA	No	FL resident	03/24/20
1,097	Broward	51	Male	Yes	DOMINICAN REPUBLIC	Unknown	FL resident	03/24/20
1,098	Broward	64	Female	Yes	HAITI	Unknown	FL resident	03/24/20
1,099	Broward	0	Male	Unknown		Yes	FL resident	03/24/20
1,100	Broward	57	Female	No		Yes	FL resident	03/24/20
1,101	Broward	49	Female	Yes	FL; GA	Yes	FL resident	03/24/20
1,102	Broward	78	Male	No		Yes	FL resident	03/24/20
1,103	Broward	64	Male	Unknown		Unknown	FL resident	03/24/20
1,104	Broward	84	Female	No		Yes	FL resident	03/24/20
1,105	Broward	33	Male	Yes	CO	No	FL resident	03/24/20
1,106	Broward	36	Male	No		No	FL resident	03/24/20
1,107	Broward	38	Male	No		No	FL resident	03/24/20
1,108	Broward	21	Male	Yes	EUROPE	No	FL resident	03/24/20
1,109	Broward	62	Male	No		Yes	FL resident	03/24/20
1,110	Broward	20	Female	No		Yes	FL resident	03/24/20
1,111	Broward	52	Female	No		Yes	FL resident	03/24/20
1,112	Broward	61	Male	Yes	RI	Unknown	FL resident	03/24/20

Coronavirus: line list of cases

Data verified as of May 12, 2020 at 10 AM

Data in this report are provisional and subject to change.

Case	County	Age	Gender	Travel related	Travel detail	Contact with a confirmed case	Jurisdiction	Date case counted
1,113	Broward	77	Male	No		Yes	FL resident	03/24/20
1,114	Broward	38	Female	No		Unknown	FL resident	03/24/20
1,115	Broward	59	Male	Yes	NC	Unknown	FL resident	03/24/20
1,116	Broward	58	Female	Yes	GA	Yes	FL resident	03/24/20
1,117	Broward	53	Female	Unknown		Unknown	FL resident	03/24/20
1,118	Broward	60	Male	Yes	ECUADOR	Yes	FL resident	03/24/20
1,119	Broward	45	Male	No		No	FL resident	03/24/20
1,120	Broward	38	Male	No		Unknown	FL resident	03/24/20
1,121	Broward	41	Male	Unknown		Yes	FL resident	03/24/20
1,122	Broward	22	Female	Unknown		Yes	FL resident	03/24/20
1,123	Broward	47	Female	No		Yes	FL resident	03/24/20
1,124	Broward	53	Male	No		Yes	FL resident	03/24/20
1,125	Broward	46	Male	No		Yes	FL resident	03/24/20
1,126	Broward	61	Female	Yes	NY	Unknown	FL resident	03/25/20
1,127	Broward	83	Male	No		Unknown	FL resident	03/25/20
1,128	Broward	47	Female	No		Yes	FL resident	03/25/20
1,129	Broward	51	Female	No		Yes	FL resident	03/25/20
1,130	Broward	40	Male	Yes	COLOMBIA	Yes	FL resident	03/25/20
1,131	Broward	59	Female	No		Yes	FL resident	03/25/20
1,132	Broward	35	Male	No		Unknown	FL resident	03/25/20
1,133	Broward	53	Female	No		Yes	FL resident	03/25/20
1,134	Broward	50	Male	No		Yes	FL resident	03/25/20
1,135	Broward	56	Male	No		Yes	FL resident	03/25/20
1,136	Broward	79	Male	Yes	PERU	Yes	FL resident	03/25/20
1,137	Broward	57	Male	No		No	FL resident	03/25/20
1,138	Broward	73	Male	No		No	FL resident	03/25/20
1,139	Broward	59	Female	No		Unknown	FL resident	03/25/20
1,140	Broward	53	Male	No		Unknown	FL resident	03/25/20
1,141	Broward	49	Female	No		Yes	FL resident	03/25/20
1,142	Broward	73	Male	Yes	SPAIN	Yes	FL resident	03/25/20
1,143	Broward	28	Male	Yes	NY	No	FL resident	03/25/20
1,144	Broward	30	Female	No		No	FL resident	03/25/20
1,145	Broward	73	Male	No		Yes	FL resident	03/25/20
1,146	Broward	24	Male	No		Yes	FL resident	03/25/20
1,147	Broward	62	Female	No		No	FL resident	03/25/20
1,148	Broward	63	Male	No		Unknown	FL resident	03/25/20
1,149	Broward	76	Female	Yes	HAITI	No	FL resident	03/25/20
1,150	Broward	59	Male	No		Yes	FL resident	03/25/20
1,151	Broward	56	Female	Unknown		Yes	FL resident	03/25/20
1,152	Broward	36	Male	No		Yes	FL resident	03/25/20
1,153	Broward	48	Male	No		No	FL resident	03/25/20
1,154	Broward	50	Male	No		Yes	FL resident	03/25/20
1,155	Broward	29	Male	Yes	FL; MEXICO	Yes	FL resident	03/25/20
1,156	Broward	85	Male	No		Yes	FL resident	03/25/20
1,157	Broward	94	Female	No		Yes	FL resident	03/25/20
1,158	Broward	28	Female	No		Yes	FL resident	03/25/20
1,159	Broward	59	Female	No		Yes	FL resident	03/25/20
1,160	Broward	59	Male	No		Yes	FL resident	03/25/20
1,161	Broward	34	Male	No		No	FL resident	03/25/20
1,162	Broward	30	Female	No		No	FL resident	03/25/20
1,163	Broward	34	Male	Yes	CA; FL; TX	Unknown	FL resident	03/25/20
1,164	Broward	59	Male	No		Unknown	FL resident	03/25/20
1,165	Broward	38	Male	No		Yes	FL resident	03/25/20
1,166	Broward	52	Male	Unknown		No	FL resident	03/25/20
1,167	Broward	63	Female	Yes	CA	Yes	FL resident	03/25/20
1,168	Broward	66	Male	No		Unknown	FL resident	03/25/20
1,169	Broward	67	Male	No		Yes	FL resident	03/25/20
1,170	Broward	69	Female	No		Yes	FL resident	03/25/20
1,171	Broward	49	Male	No		Yes	FL resident	03/25/20
1,172	Broward	58	Male	No		No	FL resident	03/25/20
1,173	Broward	69	Female	No		Yes	FL resident	03/25/20
1,174	Broward	65	Male	No		Yes	FL resident	03/25/20

Coronavirus: line list of cases

Data verified as of May 12, 2020 at 10 AM

Data in this report are provisional and subject to change.

Case	County	Age	Gender	Travel related	Travel detail	Contact with a confirmed case	Jurisdiction	Date case counted
1,175	Broward	18	Female	Yes	CO; FL	Yes	FL resident	03/25/20
1,176	Broward	46	Male	No		No	FL resident	03/25/20
1,177	Broward	46	Male	Unknown		Unknown	FL resident	03/25/20
1,178	Broward	44	Male	Yes	FL; SWITZERLAND	Unknown	FL resident	03/25/20
1,179	Broward	25	Male	Yes	ITALY	Unknown	FL resident	03/25/20
1,180	Broward	76	Male	No		Yes	FL resident	03/25/20
1,181	Broward	35	Male	No		Yes	FL resident	03/25/20
1,182	Broward	34	Male	No		Yes	FL resident	03/25/20
1,183	Broward	42	Male	Unknown			FL resident	03/25/20
1,184	Broward	35	Female	No		Yes	FL resident	03/25/20
1,185	Broward	45	Male	Yes	TX	Yes	FL resident	03/25/20
1,186	Broward	23	Male	Yes	IRELAND	Unknown	FL resident	03/25/20
1,187	Broward	24	Female	Yes	FL; MOROCCO; PORTUGAL; SPAIN	No	FL resident	03/25/20
1,188	Broward	60	Female	No		Yes	FL resident	03/25/20
1,189	Broward	56	Female	No		Unknown	FL resident	03/25/20
1,190	Broward	73	Male	Yes	BAHAMAS; FL	No	FL resident	03/25/20
1,191	Broward	37	Male	No		No	FL resident	03/25/20
1,192	Broward	50	Male	No		Yes	FL resident	03/25/20
1,193	Broward	43	Female	No		Yes	FL resident	03/25/20
1,194	Broward	36	Male	No		Yes	FL resident	03/25/20
1,195	Broward	35	Female	No		Unknown	FL resident	03/25/20
1,196	Broward	67	Female	No		Unknown	FL resident	03/25/20
1,197	Broward	70	Female	Yes	NY	Yes	FL resident	03/25/20
1,198	Broward	66	Male	Yes	FL; PA	Unknown	FL resident	03/25/20
1,199	Broward	63	Male	Yes	NY	Yes	FL resident	03/25/20
1,200	Broward	64	Male	No		Unknown	FL resident	03/25/20
1,201	Broward	54	Male	No		No	FL resident	03/25/20
1,202	Broward	35	Male	No		Yes	FL resident	03/25/20
1,203	Broward	49	Male	No		Yes	FL resident	03/25/20
1,204	Broward	49	Male	No		No	FL resident	03/25/20
1,205	Broward	71	Female	No		No	FL resident	03/25/20
1,206	Broward	39	Female	No		Yes	FL resident	03/25/20
1,207	Broward	82	Female	No		No	FL resident	03/25/20
1,208	Broward	28	Male	Unknown		Unknown	FL resident	03/25/20
1,209	Broward	18	Male	Unknown		Unknown	FL resident	03/25/20
1,210	Broward	35	Female	Yes	NY	Yes	FL resident	03/25/20
1,211	Broward	48	Female	Yes	DOMINICAN REPUBLIC	No	FL resident	03/25/20
1,212	Broward	46	Male	No		Yes	FL resident	03/25/20
1,213	Broward	71	Male	No		Unknown	FL resident	03/25/20
1,214	Broward	37	Male	No		Unknown	FL resident	03/25/20
1,215	Broward	54	Male	No		Yes	FL resident	03/25/20
1,216	Broward	65	Male	No		No	FL resident	03/25/20
1,217	Broward	50	Female	No		Yes	FL resident	03/25/20
1,218	Broward	86	Female	No		Yes	FL resident	03/25/20
1,219	Broward	97	Male	No		Unknown	FL resident	03/25/20
1,220	Broward	62	Male	Yes	FL; NY	Yes	FL resident	03/25/20
1,221	Broward	64	Male	Yes	NY	Unknown	FL resident	03/25/20
1,222	Broward	45	Female	No		No	FL resident	03/25/20
1,223	Broward	78	Male	No		No	FL resident	03/25/20
1,224	Broward	48	Male	No		Unknown	FL resident	03/25/20
1,225	Broward	34	Male	Yes	CA	Yes	FL resident	03/25/20
1,226	Broward	37	Male	Unknown		Unknown	FL resident	03/25/20
1,227	Broward	67	Female	No		Yes	FL resident	03/25/20
1,228	Broward	50	Male	No		No	FL resident	03/25/20
1,229	Broward	64	Female	No		No	FL resident	03/25/20
1,230	Broward	44	Male	No		Yes	FL resident	03/25/20
1,231	Broward	87	Female	No		Yes	FL resident	03/25/20
1,232	Broward	37	Male	Yes	BRAZIL	No	FL resident	03/25/20
1,233	Broward	40	Male	No		No	FL resident	03/25/20
1,234	Broward	75	Male	Yes	NY	Yes	FL resident	03/25/20
1,235	Broward	53	Male	No		Yes	FL resident	03/25/20

Coronavirus: line list of cases

Data verified as of May 12, 2020 at 10 AM

Data in this report are provisional and subject to change.

Case	County	Age	Gender	Travel related	Travel detail	Contact with a confirmed case	Jurisdiction	Date case counted
1,236	Broward	45	Male	Unknown		Unknown	FL resident	03/25/20
1,237	Broward	55	Male	Unknown		Yes	FL resident	03/25/20
1,238	Broward	55	Female	Unknown		Yes	FL resident	03/25/20
1,239	Broward	24	Female	No		No	FL resident	03/25/20
1,240	Broward	70	Male	Unknown		Unknown	FL resident	03/25/20
1,241	Broward	58	Male	No		No	FL resident	03/25/20
1,242	Broward	65	Male	No		No	FL resident	03/25/20
1,243	Broward	27	Male	Unknown		Yes	FL resident	03/25/20
1,244	Broward	79	Female	Unknown		Yes	FL resident	03/25/20
1,245	Broward	78	Female	No		Yes	FL resident	03/25/20
1,246	Broward	59	Male	Yes	COLOMBIA	Unknown	FL resident	03/26/20
1,247	Broward	62	Male	Unknown		Unknown	FL resident	03/26/20
1,248	Broward	40	Male	No		No	FL resident	03/26/20
1,249	Broward	39	Male	No		No	FL resident	03/26/20
1,250	Broward	54	Male	No		No	FL resident	03/26/20
1,251	Broward	21	Male	Yes	SPAIN	Yes	FL resident	03/26/20
1,252	Broward	40	Male	Yes	FL; NY; VA	No	FL resident	03/26/20
1,253	Broward	25	Male	No		Yes	FL resident	03/26/20
1,254	Broward	44	Female	No		Unknown	FL resident	03/26/20
1,255	Broward	58	Female	No		No	FL resident	03/26/20
1,256	Broward	72	Male	No		Yes	FL resident	03/26/20
1,257	Broward	74	Female	Unknown		Yes	FL resident	03/26/20
1,258	Broward	16	Male	No		No	FL resident	03/26/20
1,259	Broward	44	Male	No		Yes	FL resident	03/26/20
1,260	Broward	41	Female	Unknown		Unknown	FL resident	03/26/20
1,261	Broward	51	Male	No		Unknown	FL resident	03/26/20
1,262	Broward	35	Male	Yes	IRELAND	Yes	FL resident	03/26/20
1,263	Broward	38	Female	Yes	PERU	Unknown	FL resident	03/26/20
1,264	Broward	57	Female	Yes	DOMINICAN REPUBLIC	Yes	FL resident	03/26/20
1,265	Broward	66	Female	No		Yes	FL resident	03/26/20
1,266	Broward	58	Female	No		No	FL resident	03/26/20
1,267	Broward	47	Female	Unknown		Unknown	FL resident	03/26/20
1,268	Broward	30	Female	Yes	DOMINICAN REPUBLIC; FL; NJ; NY	Yes	FL resident	03/26/20
1,269	Broward	22	Female	Yes	ITALY	Yes	FL resident	03/26/20
1,270	Broward	47	Female	No		No	FL resident	03/26/20
1,271	Broward	57	Male	Unknown		Yes	FL resident	03/26/20
1,272	Broward	43	Female	No		Unknown	FL resident	03/26/20
1,273	Broward	77	Female	No		Yes	FL resident	03/26/20
1,274	Broward	33	Male	Unknown		Yes	FL resident	03/26/20
1,275	Broward	25	Female	No		No	FL resident	03/26/20
1,276	Broward	39	Male	No		Yes	FL resident	03/26/20
1,277	Broward	40	Male	No		Yes	FL resident	03/26/20
1,278	Broward	37	Female	No		Yes	FL resident	03/26/20
1,279	Broward	41	Female	Unknown		Unknown	FL resident	03/26/20
1,280	Broward	47	Male	No		Unknown	FL resident	03/26/20
1,281	Broward	51	Female	No		Yes	FL resident	03/26/20
1,282	Broward	69	Male	Yes	ANTIGUA AND BARBUDA; FRANCE; GA; SPAIN	Yes	FL resident	03/26/20
1,283	Broward	62	Female	Yes	ANTIGUA AND BARBUDA; FRANCE; PUERTO RICO; SPAIN	Yes	FL resident	03/26/20
1,284	Broward	25	Female	Unknown		Yes	FL resident	03/26/20
1,285	Broward	45	Female	No		Yes	FL resident	03/26/20
1,286	Broward	38	Male	Yes	FL; UNKNOWN	No	FL resident	03/26/20
1,287	Broward	49	Female	No		Yes	FL resident	03/26/20
1,288	Broward	55	Female	Unknown		Yes	FL resident	03/26/20
1,289	Broward	36	Female	No		Yes	FL resident	03/26/20
1,290	Broward	27	Male	Yes	NY	No	FL resident	03/26/20
1,291	Broward	65	Male	No		Unknown	FL resident	03/26/20
1,292	Broward	30	Female	Unknown		No	FL resident	03/26/20
1,293	Broward	57	Male	Yes	FRANCE	Yes	FL resident	03/26/20
1,294	Broward	72	Female	Yes	ID	Yes	FL resident	03/26/20

Coronavirus: line list of cases

Data verified as of May 12, 2020 at 10 AM

Data in this report are provisional and subject to change.

Case	County	Age	Gender	Travel related	Travel detail	Contact with a confirmed case	Jurisdiction	Date case counted
1,295	Broward	56	Male	No		No	FL resident	03/26/20
1,296	Broward	40	Male	Yes	CO	Unknown	FL resident	03/26/20
1,297	Broward	72	Female	Yes	PERU	Unknown	FL resident	03/26/20
1,298	Broward	45	Male	Yes	FL; UNKNOWN	Yes	FL resident	03/26/20
1,299	Broward	64	Female	Yes	LA; NC	Yes	FL resident	03/26/20
1,300	Broward	68	Male	No		Yes	FL resident	03/26/20
1,301	Broward	23	Female	No		Yes	FL resident	03/26/20
1,302	Broward	30	Male	No		No	FL resident	03/26/20
1,303	Broward	94	Female	No		Unknown	FL resident	03/26/20
1,304	Broward	80	Female	No		Yes	FL resident	03/26/20
1,305	Broward	52	Female	No		No	FL resident	03/26/20
1,306	Broward	62	Female	No		No	FL resident	03/26/20
1,307	Broward	42	Female	No		Yes	FL resident	03/26/20
1,308	Broward	61	Male	No		No	FL resident	03/26/20
1,309	Broward	49	Male	No		No	FL resident	03/26/20
1,310	Broward	26	Male	Yes	BRAZIL; FL	Unknown	FL resident	03/26/20
1,311	Broward	68	Female	Unknown		Yes	FL resident	03/26/20
1,312	Broward	37	Male	Unknown		Unknown	FL resident	03/26/20
1,313	Broward	42	Male	No		Yes	FL resident	03/26/20
1,314	Broward	34	Female	No		No	FL resident	03/26/20
1,315	Broward	61	Male	No		No	FL resident	03/26/20
1,316	Broward	78	Female	No		Yes	FL resident	03/26/20
1,317	Broward	55	Male	No		No	FL resident	03/26/20
1,318	Broward	33	Female	Yes	FL; GA	Yes	FL resident	03/26/20
1,319	Broward	46	Female	Unknown		Unknown	FL resident	03/26/20
1,320	Broward	67	Male	No		Unknown	FL resident	03/26/20
1,321	Broward	42	Male	Unknown		Yes	FL resident	03/26/20
1,322	Broward	57	Male	Unknown		Unknown	FL resident	03/26/20
1,323	Broward	28	Male	No		Yes	FL resident	03/26/20
1,324	Broward	36	Male	No		Yes	FL resident	03/26/20
1,325	Broward	62	Female	Yes	NY	Yes	FL resident	03/26/20
1,326	Broward	30	Male	No		Yes	FL resident	03/26/20
1,327	Broward	32	Female	No		Yes	FL resident	03/26/20
1,328	Broward	42	Female	No		Yes	FL resident	03/26/20
1,329	Broward	29	Male	No		Yes	FL resident	03/26/20
1,330	Broward	26	Female	Yes	NY	Yes	FL resident	03/26/20
1,331	Broward	41	Male	Yes	CO	No	FL resident	03/26/20
1,332	Broward	66	Male	Yes	NY	Yes	FL resident	03/26/20
1,333	Broward	22	Female	No		Yes	FL resident	03/27/20
1,334	Broward	26	Male	Yes	BRAZIL; PANAMA	Unknown	FL resident	03/27/20
1,335	Broward	28	Female	Yes	FL; HAITI; MEXICO	Unknown	FL resident	03/27/20
1,336	Broward	39	Male	Unknown		Unknown	FL resident	03/27/20
1,337	Broward	28	Male	No		Yes	FL resident	03/27/20
1,338	Broward	55	Male	No		No	FL resident	03/27/20
1,339	Broward	35	Male	No		Yes	FL resident	03/27/20
1,340	Broward	60	Male	Unknown		Yes	FL resident	03/27/20
1,341	Broward	40	Female	No		Yes	FL resident	03/27/20
1,342	Broward	37	Male	Unknown		Unknown	FL resident	03/27/20
1,343	Broward	67	Male	No		Yes	FL resident	03/27/20
1,344	Broward	60	Female	Unknown		Yes	FL resident	03/27/20
1,345	Broward	32	Male	Yes	SPAIN	No	FL resident	03/27/20
1,346	Broward	58	Female	No		No	FL resident	03/27/20
1,347	Broward	56	Male	Unknown		Yes	FL resident	03/27/20
1,348	Broward	74	Female	Unknown		Yes	FL resident	03/27/20
1,349	Broward	28	Female	No		No	FL resident	03/27/20
1,350	Broward	66	Female	No		Unknown	FL resident	03/27/20
1,351	Broward	56	Female	No		Yes	FL resident	03/27/20
1,352	Broward	57	Male	Yes	NY	No	FL resident	03/27/20
1,353	Broward	45	Male	Yes	NY	Unknown	FL resident	03/27/20
1,354	Broward	61	Female	No		Unknown	FL resident	03/27/20
1,355	Broward	35	Male	Unknown		Yes	FL resident	03/27/20
1,356	Broward	74	Male	No		Yes	FL resident	03/27/20

Coronavirus: line list of cases

Data verified as of May 12, 2020 at 10 AM

Data in this report are provisional and subject to change.

Case	County	Age	Gender	Travel related	Travel detail	Contact with a confirmed case	Jurisdiction	Date case counted
1,357	Broward	42	Male	No		Yes	FL resident	03/27/20
1,358	Broward	43	Male	No		No	FL resident	03/27/20
1,359	Broward	62	Female	Yes	FL; PA	Yes	FL resident	03/27/20
1,360	Broward	56	Female	No		Unknown	FL resident	03/27/20
1,361	Broward	57	Female	No		Yes	FL resident	03/27/20
1,362	Broward	35	Female	No		Yes	FL resident	03/27/20
1,363	Broward	37	Male	No		Yes	FL resident	03/27/20
1,364	Broward	24	Male	No		Yes	FL resident	03/27/20
1,365	Broward	39	Male	Yes	FL; IL	Unknown	FL resident	03/27/20
1,366	Broward	38	Male	No		Unknown	FL resident	03/27/20
1,367	Broward	20	Male	No		Unknown	FL resident	03/27/20
1,368	Broward	25	Female	No		No	FL resident	03/27/20
1,369	Broward	68	Male	Yes	COLOMBIA	Yes	FL resident	03/27/20
1,370	Broward	60	Male	No		Unknown	FL resident	03/27/20
1,371	Broward	29	Male	Yes	CA	Yes	FL resident	03/27/20
1,372	Broward	56	Female	Yes	MD; MN; PA	Unknown	FL resident	03/27/20
1,373	Broward	40	Female	No		No	FL resident	03/27/20
1,374	Broward	69	Male	Unknown		Unknown	FL resident	03/27/20
1,375	Broward	29	Male	No		Yes	FL resident	03/27/20
1,376	Broward	65	Male	No		Unknown	FL resident	03/27/20
1,377	Broward	43	Male	No		Yes	FL resident	03/27/20
1,378	Broward	43	Male	No		No	FL resident	03/27/20
1,379	Broward	59	Male	No		No	FL resident	03/27/20
1,380	Broward	50	Male	No		Yes	FL resident	03/27/20
1,381	Broward	78	Female	No		No	FL resident	03/27/20
1,382	Broward	43	Female	No		Unknown	FL resident	03/27/20
1,383	Broward	54	Female	No		Unknown	FL resident	03/27/20
1,384	Broward	52	Male	No		No	FL resident	03/27/20
1,385	Broward	58	Male	No		No	FL resident	03/27/20
1,386	Broward	29	Male	Yes	DOMINICAN REPUBLIC	No	FL resident	03/27/20
1,387	Broward	69	Female	Yes	Ecuador	Unknown	FL resident	03/27/20
1,388	Broward	23	Male	No		Yes	FL resident	03/27/20
1,389	Broward	43	Female	No		Yes	FL resident	03/27/20
1,390	Broward	67	Male	Yes	CHINA; NY	Yes	FL resident	03/27/20
1,391	Broward	56	Male	Unknown		Unknown	FL resident	03/27/20
1,392	Broward	21	Male	Yes	EUROPE; UNITED KINGDOM	Unknown	FL resident	03/27/20
1,393	Broward	20	Female	Yes	NY	No	FL resident	03/27/20
1,394	Broward	54	Male	Yes	CO; FL	Yes	FL resident	03/27/20
1,395	Broward	26	Female	Yes	NY	Yes	FL resident	03/27/20
1,396	Broward	43	Male	Unknown		Yes	FL resident	03/27/20
1,397	Broward	37	Female	No		Yes	FL resident	03/27/20
1,398	Broward	24	Female	Yes	NV	Yes	FL resident	03/27/20
1,399	Broward	56	Male	Unknown		No	FL resident	03/27/20
1,400	Broward	94	Female	No		Yes	FL resident	03/27/20
1,401	Broward	40	Female	Unknown		No	FL resident	03/27/20
1,402	Broward	33	Female	No		Unknown	FL resident	03/27/20
1,403	Broward	64	Female	Unknown		No	FL resident	03/27/20
1,404	Broward	58	Female	No		No	FL resident	03/27/20
1,405	Broward	58	Male	No		No	FL resident	03/27/20
1,406	Broward	72	Male	Yes	COLOMBIA	Yes	FL resident	03/27/20
1,407	Broward	20	Female	No		No	FL resident	03/27/20
1,408	Broward	62	Female	Yes	MEXICO	Yes	FL resident	03/27/20
1,409	Broward	36	Male	No		Unknown	FL resident	03/27/20
1,410	Broward	22	Male	Unknown		No	FL resident	03/27/20
1,411	Broward	69	Female	No		No	FL resident	03/27/20
1,412	Broward	39	Male	No		No	FL resident	03/27/20
1,413	Broward	63	Female	Yes	BRAZIL; FL	Yes	FL resident	03/27/20
1,414	Broward	58	Female	Yes	TX	Yes	FL resident	03/27/20
1,415	Broward	63	Male	Yes	ISRAEL; JORDAN	Unknown	FL resident	03/27/20
1,416	Broward	52	Male	No		Yes	FL resident	03/27/20
1,417	Broward	80	Male	No		Yes	FL resident	03/27/20
1,418	Broward	50	Female	Yes	BAHAMAS	Yes	FL resident	03/27/20

Coronavirus: line list of cases

Data verified as of May 12, 2020 at 10 AM

Data in this report are provisional and subject to change.

Case	County	Age	Gender	Travel related	Travel detail	Contact with a confirmed case	Jurisdiction	Date case counted
1,419	Broward	23	Female	No		Yes	FL resident	03/27/20
1,420	Broward	7	Female	No		Yes	FL resident	03/27/20
1,421	Broward	33	Female	No		Yes	FL resident	03/27/20
1,422	Broward	33	Female	Yes	DOMINICAN REPUBLIC; ECUADOR; NY; UT	Yes	FL resident	03/27/20
1,423	Broward	55	Male	No		Yes	FL resident	03/27/20
1,424	Broward	66	Male	No		Yes	FL resident	03/27/20
1,425	Broward	64	Male	No		Yes	FL resident	03/27/20
1,426	Broward	51	Male	No		No	FL resident	03/27/20
1,427	Broward	61	Male	No		Yes	FL resident	03/27/20
1,428	Broward	54	Male	Unknown		Unknown	FL resident	03/27/20
1,429	Broward	67	Male	Unknown		Yes	FL resident	03/27/20
1,430	Broward	33	Male	No		No	FL resident	03/27/20
1,431	Broward	83	Male	Yes	CO; FL	Yes	FL resident	03/27/20
1,432	Broward	91	Female	Unknown		Yes	FL resident	03/27/20
1,433	Broward	68	Male	Yes	FL; NY	No	FL resident	03/27/20
1,434	Broward	52	Male	No		Yes	FL resident	03/28/20
1,435	Broward	34	Female	No		Unknown	FL resident	03/28/20
1,436	Broward	47	Female	No		Unknown	FL resident	03/28/20
1,437	Broward	85	Male	No		Yes	FL resident	03/28/20
1,438	Broward	34	Female	No		Yes	FL resident	03/28/20
1,439	Broward	33	Female	Unknown		Yes	FL resident	03/28/20
1,440	Broward	71	Female	No		Yes	FL resident	03/28/20
1,441	Broward	42	Male	No		No	FL resident	03/28/20
1,442	Broward	56	Female	No		No	FL resident	03/28/20
1,443	Broward	63	Female	No		Yes	FL resident	03/28/20
1,444	Broward	45	Female	No		No	FL resident	03/28/20
1,445	Broward	41	Female	Unknown		Unknown	FL resident	03/28/20
1,446	Broward	68	Male	No		No	FL resident	03/28/20
1,447	Broward	22	Female	Yes	NY	No	FL resident	03/28/20
1,448	Broward	66	Male	No		Yes	FL resident	03/28/20
1,449	Broward	73	Male	No		No	FL resident	03/28/20
1,450	Broward	26	Male	Unknown		Yes	FL resident	03/28/20
1,451	Broward	24	Male	Unknown		No	FL resident	03/28/20
1,452	Broward	69	Male	Unknown		Unknown	FL resident	03/28/20
1,453	Broward	53	Male	Yes	NY	No	FL resident	03/28/20
1,454	Broward	42	Male	Yes	FL; IL; NY	Yes	FL resident	03/28/20
1,455	Broward	20	Male	No		Unknown	FL resident	03/28/20
1,456	Broward	37	Male	No		Yes	FL resident	03/28/20
1,457	Broward	28	Male	Unknown		Unknown	FL resident	03/28/20
1,458	Broward	20	Male	Unknown		Unknown	FL resident	03/28/20
1,459	Broward	68	Male	No		Yes	FL resident	03/28/20
1,460	Broward	48	Male	Yes	IRAN	Yes	FL resident	03/28/20
1,461	Broward	65	Female	Yes	ECUADOR	Unknown	FL resident	03/28/20
1,462	Broward	52	Female	Yes	NY	Yes	FL resident	03/28/20
1,463	Broward	23	Male	No		Yes	FL resident	03/28/20
1,464	Broward	52	Female	No		Yes	FL resident	03/28/20
1,465	Broward	32	Male	Unknown		Unknown	FL resident	03/28/20
1,466	Broward	20	Female	Unknown		Yes	FL resident	03/28/20
1,467	Broward	20	Female	Yes	UNITED KINGDOM	Yes	FL resident	03/28/20
1,468	Broward	62	Male	No		Yes	FL resident	03/28/20
1,469	Broward	41	Male	Unknown		Yes	FL resident	03/28/20
1,470	Broward	22	Female	Yes	FL; SPAIN	No	FL resident	03/28/20
1,471	Broward	62	Male	Unknown		Unknown	FL resident	03/28/20
1,472	Broward	29	Female	Unknown		Unknown	FL resident	03/28/20
1,473	Broward	46	Male	No		Yes	FL resident	03/28/20
1,474	Broward	39	Male	Unknown		Unknown	FL resident	03/28/20
1,475	Broward	40	Female	Yes	CUBA; FL	Unknown	FL resident	03/28/20
1,476	Broward	51	Female	No		Yes	FL resident	03/28/20
1,477	Broward	39	Female	Unknown		Unknown	FL resident	03/28/20
1,478	Broward	21	Male	Yes	FL; SPAIN	No	FL resident	03/28/20
1,479	Broward	37	Female	No		Yes	FL resident	03/28/20

Coronavirus: line list of cases

Data verified as of May 12, 2020 at 10 AM

Data in this report are provisional and subject to change.

Case	County	Age	Gender	Travel related	Travel detail	Contact with a confirmed case	Jurisdiction	Date case counted
1,480	Broward	23	Female	No		Unknown	FL resident	03/28/20
1,481	Broward	64	Female	No		No	FL resident	03/28/20
1,482	Broward	42	Female	Unknown		Yes	FL resident	03/28/20
1,483	Broward	7	Male	Unknown		Yes	FL resident	03/28/20
1,484	Broward	46	Male	Yes	CANADA	Unknown	FL resident	03/28/20
1,485	Broward	31	Male	No		Yes	FL resident	03/28/20
1,486	Broward	52	Male	No		No	FL resident	03/28/20
1,487	Broward	22	Female	Yes	IL	Yes	FL resident	03/28/20
1,488	Broward	27	Male	Yes	CA	No	FL resident	03/28/20
1,489	Broward	16	Female	Unknown		Unknown	FL resident	03/28/20
1,490	Broward	39	Female	Unknown		Yes	FL resident	03/28/20
1,491	Broward	31	Male	No		Yes	FL resident	03/28/20
1,492	Broward	27	Male	Unknown		Unknown	FL resident	03/28/20
1,493	Broward	52	Male	No		Unknown	FL resident	03/28/20
1,494	Broward	77	Male	Yes	FL; NY	Unknown	FL resident	03/28/20
1,495	Broward	48	Male	No		Unknown	FL resident	03/28/20
1,496	Broward	54	Male	Unknown		Unknown	FL resident	03/28/20
1,497	Broward	67	Male	Yes	SPAIN	Yes	FL resident	03/28/20
1,498	Broward	37	Male	No		Unknown	FL resident	03/28/20
1,499	Broward	67	Male	Yes	NY	Yes	FL resident	03/28/20
1,500	Broward	33	Female	Unknown		Unknown	FL resident	03/28/20
1,501	Broward	62	Female	Unknown		Unknown	FL resident	03/28/20
1,502	Broward	65	Female	No		Yes	FL resident	03/28/20
1,503	Broward	32	Male	Yes	UNITED KINGDOM	Unknown	FL resident	03/28/20
1,504	Broward	40	Female	No		Yes	FL resident	03/28/20
1,505	Broward	65	Female	Unknown		Yes	FL resident	03/28/20
1,506	Broward	33	Female	Yes	FL; UNITED KINGDOM	Yes	FL resident	03/28/20
1,507	Broward	53	Male	No		Unknown	FL resident	03/28/20
1,508	Broward	46	Male	No		Yes	FL resident	03/28/20
1,509	Broward	48	Male	Unknown		No	FL resident	03/28/20
1,510	Broward	49	Female	Yes	CO	Unknown	FL resident	03/28/20
1,511	Broward	29	Male	No		Yes	FL resident	03/28/20
1,512	Broward	56	Male	No		Unknown	FL resident	03/28/20
1,513	Broward	31	Male	Yes	TX	Yes	FL resident	03/28/20
1,514	Broward	43	Male	No		Yes	FL resident	03/28/20
1,515	Broward	63	Male	Unknown		Unknown	FL resident	03/28/20
1,516	Broward	57	Male	Unknown		Yes	FL resident	03/28/20
1,517	Broward	43	Male	No		No	FL resident	03/28/20
1,518	Broward	48	Female	No		No	FL resident	03/28/20
1,519	Broward	34	Female	Yes	FL; TX	Yes	FL resident	03/28/20
1,520	Broward	58	Female	No		No	FL resident	03/28/20
1,521	Broward	28	Female	No		No	FL resident	03/28/20
1,522	Broward	66	Male	Unknown		No	FL resident	03/28/20
1,523	Broward	43	Male	Yes	GA	Unknown	FL resident	03/28/20
1,524	Broward	50	Female	Unknown		Unknown	FL resident	03/28/20
1,525	Broward	41	Male	Unknown		Yes	FL resident	03/28/20
1,526	Broward	60	Female	Yes	MEXICO	Unknown	FL resident	03/28/20
1,527	Broward	77	Female	Yes	SPAIN	Yes	FL resident	03/28/20
1,528	Broward	43	Male	Yes	IL	Unknown	FL resident	03/28/20
1,529	Broward	38	Male	Yes	CO	Unknown	FL resident	03/28/20
1,530	Broward	53	Male	Yes	COLOMBIA	Unknown	FL resident	03/28/20
1,531	Broward	49	Male	No		No	FL resident	03/28/20
1,532	Broward	32	Male	No		No	FL resident	03/28/20
1,533	Broward	61	Male	Unknown		Unknown	FL resident	03/28/20
1,534	Broward	71	Female	Yes	CROATIA; GREECE	Unknown	FL resident	03/28/20
1,535	Broward	30	Female	Unknown		Yes	FL resident	03/28/20
1,536	Broward	22	Female	Yes	CA; FL; NY	No	FL resident	03/28/20
1,537	Broward	89	Male	Unknown		Unknown	FL resident	03/28/20
1,538	Broward	70	Male	Yes	AUSTRALIA; NEW ZEALAND	Yes	FL resident	03/28/20
1,539	Broward	45	Male	Yes	GA; NY	No	FL resident	03/28/20
1,540	Broward	54	Male	Unknown		Unknown	FL resident	03/28/20
1,541	Broward	21	Female	Yes	TN	Yes	FL resident	03/28/20

Coronavirus: line list of cases

Data verified as of May 12, 2020 at 10 AM

Data in this report are provisional and subject to change.

Case	County	Age	Gender	Travel related	Travel detail	Contact with a confirmed case	Jurisdiction	Date case counted
1,542	Broward	28	Male	No		Yes	FL resident	03/28/20
1,543	Broward	28	Male	No		Yes	FL resident	03/28/20
1,544	Broward	32	Female	No		No	FL resident	03/28/20
1,545	Broward	60	Male	Unknown		Unknown	FL resident	03/28/20
1,546	Broward	68	Male	No		Yes	FL resident	03/28/20
1,547	Broward	47	Male	No		Yes	FL resident	03/28/20
1,548	Broward	78	Male	Unknown		Unknown	FL resident	03/28/20
1,549	Broward	60	Male	Yes	CO	No	FL resident	03/28/20
1,550	Broward	38	Male	Yes	FL; UNKNOWN	Yes	FL resident	03/28/20
1,551	Broward	59	Male	No		Unknown	FL resident	03/28/20
1,552	Broward	74	Male	No		Unknown	FL resident	03/28/20
1,553	Broward	44	Male	No		No	FL resident	03/28/20
1,554	Broward	66	Male	Unknown			FL resident	03/28/20
1,555	Broward	22	Male	No		Unknown	FL resident	03/28/20
1,556	Broward	61	Male	No		No	FL resident	03/28/20
1,557	Broward	68	Female	Unknown		Unknown	FL resident	03/28/20
1,558	Broward	40	Female	No		Yes	FL resident	03/28/20
1,559	Broward	24	Male	No		Unknown	FL resident	03/28/20
1,560	Broward	53	Female	Unknown		Unknown	FL resident	03/28/20
1,561	Broward	23	Female	Unknown		Unknown	FL resident	03/28/20
1,562	Broward	57	Male	No		Yes	FL resident	03/28/20
1,563	Broward	65	Male	No		No	FL resident	03/28/20
1,564	Broward	54	Female	Unknown		Yes	FL resident	03/28/20
1,565	Broward	48	Male	Unknown		Unknown	FL resident	03/28/20
1,566	Broward	48	Male	No		Yes	FL resident	03/28/20
1,567	Broward	35	Female	Unknown		Unknown	FL resident	03/28/20
1,568	Broward	19	Female	Unknown		No	FL resident	03/28/20
1,569	Broward	60	Male	Yes	CA	Yes	FL resident	03/28/20
1,570	Broward	32	Female	No		Unknown	FL resident	03/28/20
1,571	Broward	61	Female	Unknown		Yes	FL resident	03/28/20
1,572	Broward	34	Male	No		Unknown	FL resident	03/28/20
1,573	Broward	68	Male	No		Unknown	FL resident	03/28/20
1,574	Broward	62	Male	No		Unknown	FL resident	03/28/20
1,575	Broward	45	Female	No		Unknown	FL resident	03/28/20
1,576	Broward	53	Female	No		No	FL resident	03/28/20
1,577	Broward	51	Male	Unknown		Unknown	FL resident	03/28/20
1,578	Broward	40	Male	Unknown		Unknown	FL resident	03/28/20
1,579	Broward	69	Female	No		Yes	FL resident	03/29/20
1,580	Broward	52	Male	No		Unknown	FL resident	03/29/20
1,581	Broward	93	Female	No		Unknown	FL resident	03/29/20
1,582	Broward	34	Female	No		Yes	FL resident	03/29/20
1,583	Broward	68	Male	Unknown		Unknown	FL resident	03/29/20
1,584	Broward	22	Female	No		Yes	FL resident	03/29/20
1,585	Broward	51	Female	Unknown		Unknown	FL resident	03/29/20
1,586	Broward	50	Female	Unknown		Unknown	FL resident	03/29/20
1,587	Broward	16	Male	No		Yes	FL resident	03/29/20
1,588	Broward	65	Female	No		Yes	FL resident	03/29/20
1,589	Broward	59	Male	Unknown		Unknown	FL resident	03/29/20
1,590	Broward	62	Male	No		No	FL resident	03/29/20
1,591	Broward	66	Female	No		No	FL resident	03/29/20
1,592	Broward	52	Male	Yes	CA; NY	No	FL resident	03/29/20
1,593	Broward	49	Female	Unknown		Unknown	FL resident	03/29/20
1,594	Broward	57	Male	No		Yes	FL resident	03/29/20
1,595	Broward	50	Female	No		Yes	FL resident	03/29/20
1,596	Broward	69	Male	No		No	FL resident	03/29/20
1,597	Broward	60	Male	No		Unknown	FL resident	03/29/20
1,598	Broward	41	Female	Unknown		Unknown	FL resident	03/29/20
1,599	Broward	42	Female	No		Unknown	FL resident	03/29/20
1,600	Broward	59	Female	No		Unknown	FL resident	03/29/20
1,601	Broward	73	Male	Yes	ECUADOR	Unknown	FL resident	03/29/20
1,602	Broward	34	Female	No		No	FL resident	03/29/20
1,603	Broward	37	Female	No		No	FL resident	03/29/20

Coronavirus: line list of cases

Data verified as of May 12, 2020 at 10 AM

Data in this report are provisional and subject to change.

Case	County	Age	Gender	Travel related	Travel detail	Contact with a confirmed case	Jurisdiction	Date case counted
1,604	Broward	37	Female	No		Yes	FL resident	03/29/20
1,605	Broward	46	Female	Unknown		Yes	FL resident	03/29/20
1,606	Broward	48	Female	Yes	CA	Unknown	FL resident	03/29/20
1,607	Broward	52	Male	Unknown		Unknown	FL resident	03/29/20
1,608	Broward	61	Male	No		No	FL resident	03/29/20
1,609	Broward	25	Male	No		Yes	FL resident	03/29/20
1,610	Broward	65	Male	No		No	FL resident	03/29/20
1,611	Broward	59	Male	No		Unknown	FL resident	03/29/20
1,612	Broward	43	Male	No		Yes	FL resident	03/29/20
1,613	Broward	52	Male	No		Yes	FL resident	03/29/20
1,614	Broward	41	Male	No		Unknown	FL resident	03/29/20
1,615	Broward	55	Male	Unknown		Yes	FL resident	03/29/20
1,616	Broward	49	Male	Yes	FL; NY	Unknown	FL resident	03/29/20
1,617	Broward	35	Male	No		Unknown	FL resident	03/29/20
1,618	Broward	52	Male	Unknown		Unknown	FL resident	03/29/20
1,619	Broward	40	Female	Yes	BAHAMAS	Unknown	FL resident	03/29/20
1,620	Broward	29	Male	Unknown		Unknown	FL resident	03/29/20
1,621	Broward	62	Female	Yes	NY	Unknown	FL resident	03/29/20
1,622	Broward	29	Male	Yes	CA	No	FL resident	03/29/20
1,623	Broward	67	Female	Unknown		Yes	FL resident	03/29/20
1,624	Broward	80	Male	Yes	NY; VENEZUELA	Unknown	FL resident	03/29/20
1,625	Broward	65	Male	Unknown		Unknown	FL resident	03/29/20
1,626	Broward	19	Female	Yes	UNITED KINGDOM	No	FL resident	03/29/20
1,627	Broward	44	Male	Unknown		Unknown	FL resident	03/29/20
1,628	Broward	81	Male	Unknown		Yes	FL resident	03/29/20
1,629	Broward	35	Male	Yes	GUATEMALA	Yes	FL resident	03/29/20
1,630	Broward	40	Male	Unknown		Unknown	FL resident	03/29/20
1,631	Broward	48	Male	Unknown		Unknown	FL resident	03/29/20
1,632	Broward	40	Female	Yes	JAMAICA	Yes	FL resident	03/29/20
1,633	Broward	66	Male	Unknown		Unknown	FL resident	03/29/20
1,634	Broward	30	Male	No		No	FL resident	03/29/20
1,635	Broward	39	Male	Unknown		Yes	FL resident	03/29/20
1,636	Broward	44	Male	Yes	FL; IRELAND	Yes	FL resident	03/29/20
1,637	Broward	49	Female	Unknown		Yes	FL resident	03/29/20
1,638	Broward	59	Male	Unknown		Unknown	FL resident	03/29/20
1,639	Broward	60	Male	Yes	FL; LA	Yes	FL resident	03/29/20
1,640	Broward	37	Female	Yes	FRANCE	No	FL resident	03/29/20
1,641	Broward	38	Male	No		Yes	FL resident	03/29/20
1,642	Broward	30	Male	No		Yes	FL resident	03/29/20
1,643	Broward	26	Female	Unknown		Unknown	FL resident	03/29/20
1,644	Broward	45	Female	Yes	ECUADOR	Yes	FL resident	03/29/20
1,645	Broward	44	Male	Yes	CUBA	Yes	FL resident	03/29/20
1,646	Broward	24	Female	Unknown		No	FL resident	03/29/20
1,647	Broward	33	Male	Yes	SPAIN	Unknown	FL resident	03/29/20
1,648	Broward	43	Male	Yes	CUBA	Yes	FL resident	03/29/20
1,649	Broward	38	Female	Unknown		Yes	FL resident	03/29/20
1,650	Broward	21	Female	No		Unknown	FL resident	03/29/20
1,651	Broward	51	Male	Yes	ECUADOR	Yes	FL resident	03/29/20
1,652	Broward	32	Female	Yes	BRAZIL; FL	Unknown	FL resident	03/29/20
1,653	Broward	53	Male	Yes	AR; FL; OR	Unknown	FL resident	03/29/20
1,654	Broward	40	Male	Unknown		Yes	FL resident	03/29/20
1,655	Broward	31	Male	No		Yes	FL resident	03/29/20
1,656	Broward	27	Male	Unknown		No	FL resident	03/29/20
1,657	Broward	71	Male	No		Yes	FL resident	03/29/20
1,658	Broward	26	Female	Yes	NV	No	FL resident	03/29/20
1,659	Broward	45	Male	Unknown		Unknown	FL resident	03/29/20
1,660	Broward	27	Male	Unknown		Unknown	FL resident	03/29/20
1,661	Broward	35	Male	Yes	FL; GA; NY	Unknown	FL resident	03/29/20
1,662	Broward	30	Female	No		No	FL resident	03/29/20
1,663	Broward	60	Female	No		No	FL resident	03/29/20
1,664	Broward	39	Male	No		Unknown	FL resident	03/29/20
1,665	Broward	46	Female	Unknown		Yes	FL resident	03/29/20

Coronavirus: line list of cases

Data verified as of May 12, 2020 at 10 AM

Data in this report are provisional and subject to change.

Case	County	Age	Gender	Travel related	Travel detail	Contact with a confirmed case	Jurisdiction	Date case counted
1,666	Broward	68	Male	No		No	FL resident	03/29/20
1,667	Broward	45	Male	Unknown		Unknown	FL resident	03/29/20
1,668	Broward	31	Male	No		Yes	FL resident	03/29/20
1,669	Broward	53	Female	Yes	FRANCE	Yes	FL resident	03/29/20
1,670	Broward	22	Female	Unknown		Unknown	FL resident	03/29/20
1,671	Broward	54	Female	Yes	UNITED KINGDOM	Unknown	FL resident	03/29/20
1,672	Broward	74	Female	No		No	FL resident	03/29/20
1,673	Broward	32	Female	Unknown		Unknown	FL resident	03/29/20
1,674	Broward	28	Female	No		Unknown	FL resident	03/29/20
1,675	Broward	43	Female	Yes	CO	No	FL resident	03/29/20
1,676	Broward	67	Female	Unknown		Yes	FL resident	03/29/20
1,677	Broward	44	Female	Unknown		Unknown	FL resident	03/29/20
1,678	Broward	21	Female	Yes	NY	No	FL resident	03/29/20
1,679	Broward	47	Male	Unknown		Unknown	FL resident	03/29/20
1,680	Broward	47	Female	Yes	FL; GA; NY; TX	Yes	FL resident	03/29/20
1,681	Broward	27	Female	Yes	NJ	Unknown	FL resident	03/29/20
1,682	Broward	30	Female	Unknown		Unknown	FL resident	03/29/20
1,683	Broward	36	Male	Unknown		Unknown	FL resident	03/29/20
1,684	Broward	20	Female	No		Yes	FL resident	03/29/20
1,685	Broward	65	Female	Unknown		Unknown	FL resident	03/29/20
1,686	Broward	61	Female	Yes	CA	No	FL resident	03/29/20
1,687	Broward	45	Male	Yes	HONDURAS	Yes	FL resident	03/29/20
1,688	Broward	37	Female	No		No	FL resident	03/29/20
1,689	Broward	52	Female	Yes	FL; MN	No	FL resident	03/29/20
1,690	Broward	36	Male	Unknown		Unknown	FL resident	03/29/20
1,691	Broward	52	Male	Unknown		Unknown	FL resident	03/29/20
1,692	Broward	35	Male	No		Yes	FL resident	03/29/20
1,693	Broward	57	Female	Unknown		Yes	FL resident	03/29/20
1,694	Broward	21	Male	Unknown		Yes	FL resident	03/29/20
1,695	Broward	24	Male	Unknown		Unknown	FL resident	03/29/20
1,696	Broward	32	Male	Unknown		Unknown	FL resident	03/29/20
1,697	Broward	28	Female	Unknown		Unknown	FL resident	03/29/20
1,698	Broward	27	Female	Unknown		Unknown	FL resident	03/29/20
1,699	Broward	50	Female	Yes	NY; TX	Yes	FL resident	03/29/20
1,700	Broward	63	Male	Unknown		No	FL resident	03/29/20
1,701	Broward	23	Female	Unknown		Yes	FL resident	03/29/20
1,702	Broward	52	Male	No		Unknown	FL resident	03/29/20
1,703	Broward	25	Female	Yes	CARIBBEAN	Unknown	FL resident	03/29/20
1,704	Broward	44	Male	Yes	NY	Unknown	FL resident	03/29/20
1,705	Broward	68	Male	Unknown		Unknown	FL resident	03/29/20
1,706	Broward	31	Female	Unknown		Unknown	FL resident	03/29/20
1,707	Broward	52	Male	No		Yes	FL resident	03/29/20
1,708	Broward	65	Male	Unknown		Yes	FL resident	03/29/20
1,709	Broward	51	Male	Unknown		Unknown	FL resident	03/29/20
1,710	Broward	81	Female	No		No	FL resident	03/29/20
1,711	Broward	56	Male	Unknown		Unknown	FL resident	03/29/20
1,712	Broward	59	Female	No		Yes	FL resident	03/29/20
1,713	Broward	56	Female	Unknown		Unknown	FL resident	03/29/20
1,714	Broward	59	Male	No		Yes	FL resident	03/29/20
1,715	Broward	84	Male	Unknown		Unknown	FL resident	03/29/20
1,716	Broward	39	Female	No		Yes	FL resident	03/29/20
1,717	Broward	21	Male	No		Yes	FL resident	03/29/20
1,718	Broward	20	Male	No		Yes	FL resident	03/29/20
1,719	Broward	81	Male	Unknown		No	FL resident	03/29/20
1,720	Broward	70	Male	No		No	FL resident	03/29/20
1,721	Broward	35	Female	Yes	NY	No	FL resident	03/29/20
1,722	Broward	41	Male	Yes	DOMINICAN REPUBLIC; FL	No	FL resident	03/29/20
1,723	Broward	20	Female	No		Yes	FL resident	03/29/20
1,724	Broward	82	Female	No		Yes	FL resident	03/29/20
1,725	Broward	53	Female	No		Yes	FL resident	03/29/20
1,726	Broward	30	Female	Unknown		No	FL resident	03/29/20
1,727	Broward	50	Female	Unknown		Unknown	FL resident	03/29/20

Coronavirus: line list of cases

Data verified as of May 12, 2020 at 10 AM

Data in this report are provisional and subject to change.

Case	County	Age	Gender	Travel related	Travel detail	Contact with a confirmed case	Jurisdiction	Date case counted
1,728	Broward	76	Male	No		No	FL resident	03/29/20
1,729	Broward	41	Male	No		No	FL resident	03/29/20
1,730	Broward	18	Female	No		Yes	FL resident	03/29/20
1,731	Broward	45	Male	Unknown		Yes	FL resident	03/29/20
1,732	Broward	50	Male	Unknown		Unknown	FL resident	03/29/20
1,733	Broward	48	Male	No		No	FL resident	03/29/20
1,734	Broward	40	Female	Unknown		Yes	FL resident	03/29/20
1,735	Broward	46	Female	Unknown		Yes	FL resident	03/29/20
1,736	Broward	51	Male	No		Yes	FL resident	03/29/20
1,737	Broward	50	Female	No		Unknown	FL resident	03/29/20
1,738	Broward	8	Female	Unknown		Unknown	FL resident	03/29/20
1,739	Broward	31	Male	No		Yes	FL resident	03/29/20
1,740	Broward	33	Male	Yes	FL; NY	Unknown	FL resident	03/29/20
1,741	Broward	84	Female	No		Yes	FL resident	03/29/20
1,742	Broward	31	Female	Yes	MOROCCO; NY; SPAIN; UNITED KINGDOM	Unknown	FL resident	03/29/20
1,743	Broward	38	Male	Unknown		Yes	FL resident	03/29/20
1,744	Broward	38	Female	No		Yes	FL resident	03/29/20
1,745	Broward	44	Female	Unknown		Yes	FL resident	03/29/20
1,746	Broward	61	Male	No		Yes	FL resident	03/29/20
1,747	Broward	31	Female	Yes	MEXICO	Yes	FL resident	03/29/20
1,748	Broward	51	Female	Yes	FL; UNKNOWN	Unknown	FL resident	03/29/20
1,749	Broward	33	Male	Yes	MEXICO	Yes	FL resident	03/29/20
1,750	Broward	36	Female	Yes	MEXICO	Yes	FL resident	03/29/20
1,751	Broward	40	Female	No		No	FL resident	03/29/20
1,752	Broward	21	Female	Yes	FRANCE	Yes	FL resident	03/29/20
1,753	Broward	53	Male	Yes	NY	Yes	FL resident	03/29/20
1,754	Broward	21	Female	Yes	FL; SPAIN; SWITZERLAND	Unknown	FL resident	03/29/20
1,755	Broward	19	Male	No		Yes	FL resident	03/29/20
1,756	Broward	76	Male	Yes	FL; NY	Yes	FL resident	03/29/20
1,757	Broward	68	Male	No		No	FL resident	03/29/20
1,758	Broward	73	Female	No		Yes	FL resident	03/29/20
1,759	Broward	41	Female	No		Yes	FL resident	03/29/20
1,760	Broward	63	Male	No		Unknown	FL resident	03/30/20
1,761	Broward	56	Male	Unknown		No	FL resident	03/30/20
1,762	Broward	45	Female	Unknown		Unknown	FL resident	03/30/20
1,763	Broward	48	Female	No		Yes	FL resident	03/30/20
1,764	Broward	44	Female	No		Unknown	FL resident	03/30/20
1,765	Broward	39	Male	No		Yes	FL resident	03/30/20
1,766	Broward	29	Female	No		No	FL resident	03/30/20
1,767	Broward	36	Female	No		No	FL resident	03/30/20
1,768	Broward	41	Female	Unknown		Yes	FL resident	03/30/20
1,769	Broward	56	Female	No		Yes	FL resident	03/30/20
1,770	Broward	38	Female	No		Unknown	FL resident	03/30/20
1,771	Broward	87	Female	No		Unknown	FL resident	03/30/20
1,772	Broward	41	Female	No		No	FL resident	03/30/20
1,773	Broward	29	Male	No		Yes	FL resident	03/30/20
1,774	Broward	63	Female	No		No	FL resident	03/30/20
1,775	Broward	50	Female	Unknown		Yes	FL resident	03/30/20
1,776	Broward	41	Male	No		No	FL resident	03/30/20
1,777	Broward	46	Male	No		No	FL resident	03/30/20
1,778	Broward	36	Male	Yes	CANADA	Unknown	FL resident	03/30/20
1,779	Broward	52	Male	Yes	FL; GA	No	FL resident	03/30/20
1,780	Broward	24	Female	No		Yes	FL resident	03/30/20
1,781	Broward	49	Female	No		Unknown	FL resident	03/30/20
1,782	Broward	56	Female	Unknown		Unknown	FL resident	03/30/20
1,783	Broward	40	Female	No		Yes	FL resident	03/30/20
1,784	Broward	64	Female	No		Unknown	FL resident	03/30/20
1,785	Broward	46	Male	Yes	GA	Yes	FL resident	03/30/20
1,786	Broward	53	Male	No		No	FL resident	03/30/20
1,787	Broward	54	Male	Yes	COLOMBIA	Yes	FL resident	03/30/20
1,788	Broward	74	Female	Yes	FL; Venezuela	No	FL resident	03/30/20

Coronavirus: line list of cases

Data verified as of May 12, 2020 at 10 AM

Data in this report are provisional and subject to change.

Case	County	Age	Gender	Travel related	Travel detail	Contact with a confirmed case	Jurisdiction	Date case counted
1,789	Broward	44	Female	No		Unknown	FL resident	03/30/20
1,790	Broward	61	Male	Unknown		Unknown	FL resident	03/30/20
1,791	Broward	51	Female	Unknown		Unknown	FL resident	03/30/20
1,792	Broward	71	Female	No		Yes	FL resident	03/30/20
1,793	Broward	26	Female	No		Yes	FL resident	03/30/20
1,794	Broward	47	Male	Yes	NY	Unknown	FL resident	03/30/20
1,795	Broward	64	Female	Yes	DOMINICAN REPUBLIC	Yes	FL resident	03/30/20
1,796	Broward	67	Male	No		Unknown	FL resident	03/30/20
1,797	Broward	64	Female	Unknown		Yes	FL resident	03/30/20
1,798	Broward	20	Male	Yes	BAHAMAS; NC	No	FL resident	03/30/20
1,799	Broward	37	Male	Unknown		Unknown	FL resident	03/30/20
1,800	Broward	26	Female	Unknown		Unknown	FL resident	03/30/20
1,801	Broward	57	Male	No		No	FL resident	03/30/20
1,802	Broward	14	Female	No		No	FL resident	03/30/20
1,803	Broward	40	Male	Unknown		No	FL resident	03/30/20
1,804	Broward	30	Female	No		Yes	FL resident	03/30/20
1,805	Broward	75	Male	Yes	GERMANY	Unknown	FL resident	03/30/20
1,806	Broward	75	Female	Unknown		Unknown	FL resident	03/30/20
1,807	Broward	42	Male	No		No	FL resident	03/30/20
1,808	Broward	52	Female	Unknown		No	FL resident	03/30/20
1,809	Broward	26	Male	No		Unknown	FL resident	03/30/20
1,810	Broward	61	Male	Unknown		No	FL resident	03/30/20
1,811	Broward	37	Female	No		Yes	FL resident	03/30/20
1,812	Broward	40	Male	No		Unknown	FL resident	03/30/20
1,813	Broward	22	Female	Yes	FL; NY	Unknown	FL resident	03/30/20
1,814	Broward	27	Female	No		Yes	FL resident	03/30/20
1,815	Broward	45	Male	Unknown		Unknown	FL resident	03/30/20
1,816	Broward	31	Male	No		Yes	FL resident	03/30/20
1,817	Broward	34	Female	No		No	FL resident	03/30/20
1,818	Broward	60	Female	Unknown		Unknown	FL resident	03/30/20
1,819	Broward	50	Male	No		Unknown	FL resident	03/30/20
1,820	Broward	33	Male	No		Yes	FL resident	03/30/20
1,821	Broward	30	Male	No		Yes	FL resident	03/30/20
1,822	Broward	60	Male	No		No	FL resident	03/30/20
1,823	Broward	23	Male	No		No	FL resident	03/30/20
1,824	Broward	48	Male	No		Yes	FL resident	03/30/20
1,825	Broward	39	Male	Yes	AFGHANISTAN; EUROPE; MIDDLE EAST	Unknown	FL resident	03/30/20
1,826	Broward	73	Female	No		Yes	FL resident	03/30/20
1,827	Broward	48	Female	Yes	FL; NY	No	FL resident	03/30/20
1,828	Broward	19	Female	Yes	FL; PA	No	FL resident	03/30/20
1,829	Broward	63	Male	No		No	FL resident	03/30/20
1,830	Broward	76	Male	No		Yes	FL resident	03/30/20
1,831	Broward	68	Female	Unknown		No	FL resident	03/30/20
1,832	Broward	48	Female	No		Unknown	FL resident	03/30/20
1,833	Broward	54	Male	No		Yes	FL resident	03/30/20
1,834	Broward	33	Female	Unknown		Unknown	FL resident	03/30/20
1,835	Broward	47	Male	Unknown		Unknown	FL resident	03/30/20
1,836	Broward	36	Female	No		Unknown	FL resident	03/30/20
1,837	Broward	45	Male	No		Yes	FL resident	03/30/20
1,838	Broward	65	Male	No		Unknown	FL resident	03/30/20
1,839	Broward	32	Female	No		No	FL resident	03/30/20
1,840	Broward	59	Male	Unknown		No	FL resident	03/30/20
1,841	Broward	44	Female	No		No	FL resident	03/30/20
1,842	Broward	44	Male	Yes	DOMINICAN REPUBLIC	Unknown	FL resident	03/30/20
1,843	Broward	44	Female	No		No	FL resident	03/30/20
1,844	Broward	57	Male	Unknown		Yes	FL resident	03/30/20
1,845	Broward	53	Male	No		Unknown	FL resident	03/30/20
1,846	Broward	56	Female	Unknown		Unknown	FL resident	03/30/20
1,847	Broward	20	Female	Yes	FL; SPAIN	No	FL resident	03/30/20
1,848	Broward	57	Female	Unknown		No	FL resident	03/30/20
1,849	Broward	63	Female	No		Unknown	FL resident	03/30/20

Coronavirus: line list of cases

Data verified as of May 12, 2020 at 10 AM

Data in this report are provisional and subject to change.

Case	County	Age	Gender	Travel related	Travel detail	Contact with a confirmed case	Jurisdiction	Date case counted
1,850	Broward	32	Female	No		Yes	FL resident	03/30/20
1,851	Broward	66	Male	No		Yes	FL resident	03/30/20
1,852	Broward	35	Female	No		Yes	FL resident	03/30/20
1,853	Broward	54	Female	No		Yes	FL resident	03/30/20
1,854	Broward	20	Female	No		Unknown	FL resident	03/30/20
1,855	Broward	41	Male	No		Yes	FL resident	03/30/20
1,856	Broward	41	Male	No		No	FL resident	03/30/20
1,857	Broward	39	Female	No		No	FL resident	03/30/20
1,858	Broward	59	Male	No		No	FL resident	03/30/20
1,859	Broward	39	Male	No		Unknown	FL resident	03/30/20
1,860	Broward	42	Male	Unknown		Unknown	FL resident	03/30/20
1,861	Broward	58	Female	Yes	ID	Yes	FL resident	03/30/20
1,862	Broward	29	Male	Unknown		Unknown	FL resident	03/30/20
1,863	Broward	32	Female	Yes	FL; NY	Yes	FL resident	03/30/20
1,864	Broward	68	Male	No		No	FL resident	03/30/20
1,865	Broward	35	Male	No		Unknown	FL resident	03/30/20
1,866	Broward	49	Female	No		Unknown	FL resident	03/30/20
1,867	Broward	45	Male	No		Yes	FL resident	03/30/20
1,868	Broward	67	Female	No		No	FL resident	03/30/20
1,869	Broward	54	Female	Unknown		No	FL resident	03/30/20
1,870	Broward	70	Female	Unknown		Unknown	FL resident	03/30/20
1,871	Broward	82	Male	No		Unknown	FL resident	03/30/20
1,872	Broward	46	Female	No		No	FL resident	03/30/20
1,873	Broward	54	Female	Yes	NJ	Yes	FL resident	03/30/20
1,874	Broward	34	Female	Unknown		Unknown	FL resident	03/30/20
1,875	Broward	60	Male	Unknown		Unknown	FL resident	03/30/20
1,876	Broward	45	Male	Unknown		Unknown	FL resident	03/30/20
1,877	Broward	63	Male	Yes	FL; MI	Yes	FL resident	03/30/20
1,878	Broward	25	Male	Yes	FL; GA	Yes	FL resident	03/30/20
1,879	Broward	77	Male	Unknown		Unknown	FL resident	03/30/20
1,880	Broward	67	Male	No		Yes	FL resident	03/30/20
1,881	Broward	65	Male	No		No	FL resident	03/30/20
1,882	Broward	22	Female	Yes	FL; GA	Yes	FL resident	03/30/20
1,883	Broward	54	Male	No		Unknown	FL resident	03/30/20
1,884	Broward	89	Male	No		No	FL resident	03/30/20
1,885	Broward	60	Female	No		Unknown	FL resident	03/30/20
1,886	Broward	49	Male	Unknown		No	FL resident	03/30/20
1,887	Broward	77	Female	No		Unknown	FL resident	03/30/20
1,888	Broward	53	Male	Unknown		Unknown	FL resident	03/30/20
1,889	Broward	28	Female	Unknown		Unknown	FL resident	03/30/20
1,890	Broward	19	Female	Yes	NY	Unknown	FL resident	03/30/20
1,891	Broward	55	Female	No		Unknown	FL resident	03/30/20
1,892	Broward	21	Female	Unknown		No	FL resident	03/30/20
1,893	Broward	60	Male	Yes	ARGENTINA; ITALY	Yes	FL resident	03/30/20
1,894	Broward	47	Male	No		Unknown	FL resident	03/30/20
1,895	Broward	34	Female	No		Yes	FL resident	03/30/20
1,896	Broward	47	Female	Unknown		Unknown	FL resident	03/30/20
1,897	Broward	28	Female	Unknown		Unknown	FL resident	03/30/20
1,898	Broward	27	Male	No		No	FL resident	03/30/20
1,899	Broward	80	Female	Unknown		Unknown	FL resident	03/30/20
1,900	Broward	57	Male	Unknown		Unknown	FL resident	03/30/20
1,901	Broward	11	Female	No		Yes	FL resident	03/30/20
1,902	Broward	24	Male	Yes	FL; NV	Yes	FL resident	03/30/20
1,903	Broward	41	Male	Yes	TN	Yes	FL resident	03/30/20
1,904	Broward	85	Male	Unknown		Unknown	FL resident	03/30/20
1,905	Broward	72	Male	Unknown		Yes	FL resident	03/30/20
1,906	Broward	36	Female	No		Yes	FL resident	03/30/20
1,907	Broward	36	Male	No		Yes	FL resident	03/30/20
1,908	Broward	77	Male	Unknown		No	FL resident	03/30/20
1,909	Broward	35	Female	Unknown		No	FL resident	03/30/20
1,910	Broward	25	Female	No		Yes	FL resident	03/30/20
1,911	Broward	71	Male	Yes	BELIZE; MEXICO	Yes	FL resident	03/30/20

Coronavirus: line list of cases

Data verified as of May 12, 2020 at 10 AM

Data in this report are provisional and subject to change.

Case	County	Age	Gender	Travel related	Travel detail	Contact with a confirmed case	Jurisdiction	Date case counted
1,912	Broward	23	Female	Unknown		Yes	FL resident	03/30/20
1,913	Broward	54	Male	No		No	FL resident	03/30/20
1,914	Broward	57	Male	Unknown		Unknown	FL resident	03/30/20
1,915	Broward	28	Male	Yes	FL; UNKNOWN	Unknown	FL resident	03/30/20
1,916	Broward	46	Female	Unknown		Unknown	FL resident	03/31/20
1,917	Broward	75	Male	No		Yes	FL resident	03/31/20
1,918	Broward	41	Female	No		Yes	FL resident	03/31/20
1,919	Broward	43	Female	No		No	FL resident	03/31/20
1,920	Broward	47	Male	Unknown		Yes	FL resident	03/31/20
1,921	Broward	55	Male	No		Yes	FL resident	03/31/20
1,922	Broward	58	Male	No		No	FL resident	03/31/20
1,923	Broward	77	Male	No		No	FL resident	03/31/20
1,924	Broward	39	Male	Yes	CA; FL	Yes	FL resident	03/31/20
1,925	Broward	71	Male	No		Yes	FL resident	03/31/20
1,926	Broward	51	Female	No		Yes	FL resident	03/31/20
1,927	Broward	52	Female	Yes	NY	No	FL resident	03/31/20
1,928	Broward	25	Female	No		No	FL resident	03/31/20
1,929	Broward	84	Female	Unknown		Unknown	FL resident	03/31/20
1,930	Broward	36	Female	No		Unknown	FL resident	03/31/20
1,931	Broward	77	Male	No		Unknown	FL resident	03/31/20
1,932	Broward	57	Female	No		Yes	FL resident	03/31/20
1,933	Broward	74	Male	No		No	FL resident	03/31/20
1,934	Broward	30	Male	No		No	FL resident	03/31/20
1,935	Broward	69	Female	No		Unknown	FL resident	03/31/20
1,936	Broward	45	Female	No		Yes	FL resident	03/31/20
1,937	Broward	60	Female	No		Yes	FL resident	03/31/20
1,938	Broward	45	Male	Unknown		Yes	FL resident	03/31/20
1,939	Broward	64	Female	Unknown		Unknown	FL resident	03/31/20
1,940	Broward	28	Male	Unknown		No	FL resident	03/31/20
1,941	Broward	33	Female	Unknown		Unknown	FL resident	03/31/20
1,942	Broward	61	Female	No		No	FL resident	03/31/20
1,943	Broward	20	Female	Yes	IRELAND	Yes	FL resident	03/31/20
1,944	Broward	49	Female	No		Yes	FL resident	03/31/20
1,945	Broward	54	Male	Yes	NJ	Yes	FL resident	03/31/20
1,946	Broward	49	Male	Unknown		Yes	FL resident	03/31/20
1,947	Broward	39	Male	Unknown		Yes	FL resident	03/31/20
1,948	Broward	53	Female	No		Yes	FL resident	03/31/20
1,949	Broward	55	Female	Yes	AZ	Yes	FL resident	03/31/20
1,950	Broward	42	Female	No		Yes	FL resident	03/31/20
1,951	Broward	36	Female	Yes	FL; NJ	Yes	FL resident	03/31/20
1,952	Broward	36	Female	Unknown		Unknown	FL resident	03/31/20
1,953	Broward	31	Male	No		Yes	FL resident	03/31/20
1,954	Broward	39	Female	No		No	FL resident	03/31/20
1,955	Broward	55	Male	Unknown		Unknown	FL resident	03/31/20
1,956	Broward	60	Female	No		Yes	FL resident	03/31/20
1,957	Broward	62	Female	No		Yes	FL resident	03/31/20
1,958	Broward	28	Male	Unknown		No	FL resident	03/31/20
1,959	Broward	51	Female	Unknown		Unknown	FL resident	03/31/20
1,960	Broward	30	Male	No		Yes	FL resident	03/31/20
1,961	Broward	40	Male	No		No	FL resident	03/31/20
1,962	Broward	32	Male	Unknown		No	FL resident	03/31/20
1,963	Broward	26	Male	No		Yes	FL resident	03/31/20
1,964	Broward	40	Male	No		No	FL resident	03/31/20
1,965	Broward	57	Female	No		Yes	FL resident	03/31/20
1,966	Broward	72	Female	No		Yes	FL resident	03/31/20
1,967	Broward	67	Female	Yes	UNITED KINGDOM	Unknown	FL resident	03/31/20
1,968	Broward	76	Male	No		Yes	FL resident	03/31/20
1,969	Broward	58	Female	No		Yes	FL resident	03/31/20
1,970	Broward	39	Female	No		Yes	FL resident	03/31/20
1,971	Broward	53	Male	Unknown		Unknown	FL resident	03/31/20
1,972	Broward	68	Female	No		Unknown	FL resident	03/31/20
1,973	Broward	44	Female	Unknown		No	FL resident	03/31/20

Coronavirus: line list of cases

Data verified as of May 12, 2020 at 10 AM

Data in this report are provisional and subject to change.

Case	County	Age	Gender	Travel related	Travel detail	Contact with a confirmed case	Jurisdiction	Date case counted
1,974	Broward	61	Male	No		Yes	FL resident	03/31/20
1,975	Broward	47	Male	Unknown		Yes	FL resident	03/31/20
1,976	Broward	34	Male	No		No	FL resident	03/31/20
1,977	Broward	61	Male	Unknown		Unknown	FL resident	03/31/20
1,978	Broward	62	Male	No		Yes	FL resident	03/31/20
1,979	Broward	72	Female	No		No	FL resident	03/31/20
1,980	Broward	59	Male	Yes	FL; MI	Yes	FL resident	03/31/20
1,981	Broward	59	Male	No		No	FL resident	03/31/20
1,982	Broward	39	Female	No		Yes	FL resident	03/31/20
1,983	Broward	46	Female	No		No	FL resident	03/31/20
1,984	Broward	30	Female	Unknown		Unknown	FL resident	03/31/20
1,985	Broward	63	Female	Unknown		Unknown	FL resident	03/31/20
1,986	Broward	23	Female	No		Yes	FL resident	03/31/20
1,987	Broward	54	Male	No		Unknown	FL resident	03/31/20
1,988	Broward	59	Male	No		No	FL resident	03/31/20
1,989	Broward	84	Male	No		Unknown	FL resident	03/31/20
1,990	Broward	52	Female	Yes	CARIBBEAN; FL; MEXICO	Yes	FL resident	03/31/20
1,991	Broward	64	Female	No		No	FL resident	03/31/20
1,992	Broward	84	Female	No		Yes	FL resident	03/31/20
1,993	Broward	34	Female	Yes	COLOMBIA	Yes	FL resident	03/31/20
1,994	Broward	21	Male	No		Unknown	FL resident	03/31/20
1,995	Broward	51	Male	No		No	FL resident	03/31/20
1,996	Broward	54	Male	No		No	FL resident	03/31/20
1,997	Broward	36	Male	No		No	FL resident	03/31/20
1,998	Broward	39	Male	Yes	BAHAMAS	Yes	FL resident	04/01/20
1,999	Broward	49	Female	Unknown		Unknown	FL resident	04/01/20
2,000	Broward	39	Male	Yes	JAMAICA	No	FL resident	04/01/20
2,001	Broward	77	Female	No		No	FL resident	04/01/20
2,002	Broward	74	Male	Yes	FL; UNKNOWN	Yes	FL resident	04/01/20
2,003	Broward	78	Male	No		Yes	FL resident	04/01/20
2,004	Broward	28	Male	Unknown		Yes	FL resident	04/01/20
2,005	Broward	41	Male	No		Unknown	FL resident	04/01/20
2,006	Broward	25	Female	Unknown		No	FL resident	04/01/20
2,007	Broward	38	Male	No		Yes	FL resident	04/01/20
2,008	Broward	48	Female	No		No	FL resident	04/01/20
2,009	Broward	68	Male	No		Unknown	FL resident	04/01/20
2,010	Broward	30	Female	No		Yes	FL resident	04/01/20
2,011	Broward	88	Male	No		Unknown	FL resident	04/01/20
2,012	Broward	61	Female	Unknown		Yes	FL resident	04/01/20
2,013	Broward	55	Female	Unknown		Unknown	FL resident	04/01/20
2,014	Broward	70	Male	Unknown		Yes	FL resident	04/01/20
2,015	Broward	92	Female	Unknown		Yes	FL resident	04/01/20
2,016	Broward	84	Male	Unknown		Unknown	FL resident	04/01/20
2,017	Broward	67	Male	Yes	FL; NY	No	FL resident	04/01/20
2,018	Broward	61	Male	Unknown		Unknown	FL resident	04/01/20
2,019	Broward	26	Male	Unknown		No	FL resident	04/01/20
2,020	Broward	41	Male	Unknown		Unknown	FL resident	04/01/20
2,021	Broward	60	Female	No		No	FL resident	04/01/20
2,022	Broward	51	Female	No		No	FL resident	04/01/20
2,023	Broward	53	Male	Unknown		Unknown	FL resident	04/01/20
2,024	Broward	21	Female	No		Unknown	FL resident	04/01/20
2,025	Broward	75	Female	Unknown		Unknown	FL resident	04/01/20
2,026	Broward	53	Female	Unknown		Unknown	FL resident	04/01/20
2,027	Broward	58	Female	Unknown		Yes	FL resident	04/01/20
2,028	Broward	41	Female	Unknown		No	FL resident	04/01/20
2,029	Broward	50	Female	Unknown		Unknown	FL resident	04/01/20
2,030	Broward	37	Female	Unknown		Yes	FL resident	04/01/20
2,031	Broward	25	Male	No		No	FL resident	04/01/20
2,032	Broward	39	Female	Unknown		Yes	FL resident	04/01/20
2,033	Broward	35	Male	Unknown		Unknown	FL resident	04/01/20
2,034	Broward	72	Male	No		Unknown	FL resident	04/01/20
2,035	Broward	57	Male	Unknown		Unknown	FL resident	04/01/20

Coronavirus: line list of cases

Data verified as of May 12, 2020 at 10 AM

Data in this report are provisional and subject to change.

Case	County	Age	Gender	Travel related	Travel detail	Contact with a confirmed case	Jurisdiction	Date case counted
2,036	Broward	47	Female	No		Yes	FL resident	04/01/20
2,037	Broward	49	Male	No		No	FL resident	04/01/20
2,038	Broward	60	Male	No		No	FL resident	04/01/20
2,039	Broward	41	Female	No		Yes	FL resident	04/01/20
2,040	Broward	70	Male	Unknown		No	FL resident	04/01/20
2,041	Broward	39	Female	Unknown		No	FL resident	04/01/20
2,042	Broward	44	Female	Unknown		Unknown	FL resident	04/01/20
2,043	Broward	36	Male	Unknown		Unknown	FL resident	04/01/20
2,044	Broward	46	Male	Unknown		Yes	FL resident	04/01/20
2,045	Broward	59	Female	Unknown		Yes	FL resident	04/01/20
2,046	Broward	64	Male	No		Unknown	FL resident	04/01/20
2,047	Broward	60	Female	No		No	FL resident	04/01/20
2,048	Broward	57	Female	No		Yes	FL resident	04/01/20
2,049	Broward	44	Male	Unknown		No	FL resident	04/01/20
2,050	Broward	41	Male	No		No	FL resident	04/01/20
2,051	Broward	39	Female	Yes	FL; GA; UT	Yes	FL resident	04/01/20
2,052	Broward	38	Male	Unknown		Unknown	FL resident	04/01/20
2,053	Broward	41	Female	No		Yes	FL resident	04/01/20
2,054	Broward	36	Male	Yes	UNITED KINGDOM	Yes	FL resident	04/01/20
2,055	Broward	36	Female	Unknown		Unknown	FL resident	04/01/20
2,056	Broward	59	Male	No		No	FL resident	04/01/20
2,057	Broward	20	Male	No		Yes	FL resident	04/01/20
2,058	Broward	48	Male	No		Unknown	FL resident	04/01/20
2,059	Broward	31	Male	Unknown		No	FL resident	04/01/20
2,060	Broward	34	Male	Unknown		Yes	FL resident	04/01/20
2,061	Broward	57	Male	No		No	FL resident	04/01/20
2,062	Broward	62	Female	Yes	IL	Yes	FL resident	04/01/20
2,063	Broward	30	Male	Yes	NY	Unknown	FL resident	04/01/20
2,064	Broward	50	Male	Yes	NY	Unknown	FL resident	04/01/20
2,065	Broward	69	Female	Unknown		Unknown	FL resident	04/01/20
2,066	Broward	23	Male	Yes	IL	No	FL resident	04/01/20
2,067	Broward	70	Male	No		Yes	FL resident	04/01/20
2,068	Broward	38	Female	No		No	FL resident	04/01/20
2,069	Broward	34	Female	No		Yes	FL resident	04/01/20
2,070	Broward	73	Male	No		No	FL resident	04/01/20
2,071	Broward	60	Female	No		Unknown	FL resident	04/01/20
2,072	Broward	80	Female	No		Yes	FL resident	04/01/20
2,073	Broward	40	Male	Unknown		No	FL resident	04/01/20
2,074	Broward	29	Male	No		No	FL resident	04/01/20
2,075	Broward	65	Female	No		Yes	FL resident	04/01/20
2,076	Broward	37	Male	No		Yes	FL resident	04/01/20
2,077	Broward	45	Male	Unknown		Yes	FL resident	04/01/20
2,078	Broward	56	Female	No		Yes	FL resident	04/01/20
2,079	Broward	38	Female	No		Yes	FL resident	04/01/20
2,080	Broward	69	Female	No		Yes	FL resident	04/01/20
2,081	Broward	38	Male	No		Unknown	FL resident	04/01/20
2,082	Broward	65	Male	No		No	FL resident	04/01/20
2,083	Broward	57	Female	No		No	FL resident	04/01/20
2,084	Broward	63	Male	Unknown		Unknown	FL resident	04/01/20
2,085	Broward	57	Female	No		Yes	FL resident	04/01/20
2,086	Broward	23	Male	Unknown		Yes	FL resident	04/01/20
2,087	Broward	41	Male	No		No	FL resident	04/01/20
2,088	Broward	60	Female	No		Yes	FL resident	04/01/20
2,089	Broward	78	Male	No		No	FL resident	04/01/20
2,090	Broward	35	Male	Yes	ECUADOR	Yes	FL resident	04/01/20
2,091	Broward	60	Female	No		No	FL resident	04/01/20
2,092	Broward	57	Male	No		Yes	FL resident	04/01/20
2,093	Broward	67	Female	Yes	MOROCCO	No	FL resident	04/01/20
2,094	Broward	73	Male	Yes	FL; UNKNOWN	Unknown	FL resident	04/01/20
2,095	Broward	65	Male	Unknown		Unknown	FL resident	04/01/20
2,096	Broward	22	Female	No		Yes	FL resident	04/01/20
2,097	Broward	58	Female	Unknown		Unknown	FL resident	04/01/20

Coronavirus: line list of cases

Data verified as of May 12, 2020 at 10 AM

Data in this report are provisional and subject to change.

Case	County	Age	Gender	Travel related	Travel detail	Contact with a confirmed case	Jurisdiction	Date case counted
2,098	Broward	66	Female	No		Yes	FL resident	04/01/20
2,099	Broward	52	Male	No		No	FL resident	04/01/20
2,100	Broward	59	Male	No		Yes	FL resident	04/01/20
2,101	Broward	52	Male	No		Yes	FL resident	04/01/20
2,102	Broward	60	Male	Unknown		Unknown	FL resident	04/01/20
2,103	Broward	32	Female	Yes	MA	No	FL resident	04/01/20
2,104	Broward	21	Female	Yes	SPAIN	Yes	FL resident	04/01/20
2,105	Broward	65	Female	No		Unknown	FL resident	04/01/20
2,106	Broward	19	Male	No		No	FL resident	04/01/20
2,107	Broward	43	Female	No		No	FL resident	04/01/20
2,108	Broward	52	Female	Unknown		Unknown	FL resident	04/01/20
2,109	Broward	91	Male	Unknown		Unknown	FL resident	04/01/20
2,110	Broward	42	Male	Yes	CA	Unknown	FL resident	04/01/20
2,111	Broward	71	Male	No		Yes	FL resident	04/01/20
2,112	Broward	29	Female	No		No	FL resident	04/01/20
2,113	Broward	87	Female	No		Yes	FL resident	04/01/20
2,114	Broward	24	Male	No		No	FL resident	04/01/20
2,115	Broward	20	Male	No		Yes	FL resident	04/01/20
2,116	Broward	36	Female	No		Yes	FL resident	04/02/20
2,117	Broward	82	Female	No		Yes	FL resident	04/02/20
2,118	Broward	50	Male	No		No	FL resident	04/02/20
2,119	Broward	75	Male	Yes	FL; NY	Unknown	FL resident	04/02/20
2,120	Broward	36	Male	Unknown		Yes	FL resident	04/02/20
2,121	Broward	32	Female	Unknown		Unknown	FL resident	04/02/20
2,122	Broward	70	Male	No		No	FL resident	04/02/20
2,123	Broward	43	Female	No		Yes	FL resident	04/02/20
2,124	Broward	48	Female	No		Yes	FL resident	04/02/20
2,125	Broward	50	Male	No		Yes	FL resident	04/02/20
2,126	Broward	47	Female	Unknown		No	FL resident	04/02/20
2,127	Broward	75	Male	No		Yes	FL resident	04/02/20
2,128	Broward	34	Female	No		No	FL resident	04/02/20
2,129	Broward	36	Female	No		Unknown	FL resident	04/02/20
2,130	Broward	59	Male	No		Yes	FL resident	04/02/20
2,131	Broward	32	Female	No		Yes	FL resident	04/02/20
2,132	Broward	32	Female	No		Yes	FL resident	04/02/20
2,133	Broward	45	Male	No		Yes	FL resident	04/02/20
2,134	Broward	29	Female	Unknown		Unknown	FL resident	04/02/20
2,135	Broward	55	Female	No		Yes	FL resident	04/02/20
2,136	Broward	48	Male	No		Unknown	FL resident	04/02/20
2,137	Broward	33	Male	Unknown		Unknown	FL resident	04/02/20
2,138	Broward	52	Female	Unknown		Yes	FL resident	04/02/20
2,139	Broward	43	Male	Unknown		No	FL resident	04/02/20
2,140	Broward	5	Male	No		Yes	FL resident	04/02/20
2,141	Broward	44	Male	No		No	FL resident	04/02/20
2,142	Broward	68	Male	No		Unknown	FL resident	04/02/20
2,143	Broward	43	Male	Unknown		No	FL resident	04/02/20
2,144	Broward	57	Male	Unknown		Unknown	FL resident	04/02/20
2,145	Broward	42	Female	Unknown		No	FL resident	04/02/20
2,146	Broward	90	Female	Unknown		Yes	FL resident	04/02/20
2,147	Broward	44	Female	No		Yes	FL resident	04/02/20
2,148	Broward	50	Female	Unknown		Unknown	FL resident	04/02/20
2,149	Broward	38	Female	Unknown		Yes	FL resident	04/02/20
2,150	Broward	25	Female	No		No	FL resident	04/02/20
2,151	Broward	80	Male	No		No	FL resident	04/02/20
2,152	Broward	67	Male	No		Yes	FL resident	04/02/20
2,153	Broward	31	Male	Yes	BARBADOS; CO; FL	Yes	FL resident	04/02/20
2,154	Broward	40	Female	No		Unknown	FL resident	04/02/20
2,155	Broward	26	Male	No		No	FL resident	04/02/20
2,156	Broward	68	Female	Yes	NY	Yes	FL resident	04/02/20
2,157	Broward	49	Female	No		No	FL resident	04/02/20
2,158	Broward	33	Female	No		Yes	FL resident	04/02/20
2,159	Broward	46	Male	No		Unknown	FL resident	04/02/20

Coronavirus: line list of cases

Data verified as of May 12, 2020 at 10 AM

Data in this report are provisional and subject to change.

Case	County	Age	Gender	Travel related	Travel detail	Contact with a confirmed case	Jurisdiction	Date case counted
2,160	Broward	55	Male	No		No	FL resident	04/02/20
2,161	Broward	55	Male	No		No	FL resident	04/02/20
2,162	Broward	67	Female	No		No	FL resident	04/02/20
2,163	Broward	56	Female	No		Yes	FL resident	04/02/20
2,164	Broward	38	Male	No		Unknown	FL resident	04/02/20
2,165	Broward	58	Female	Yes	CO; FL	No	FL resident	04/02/20
2,166	Broward	51	Male	No		No	FL resident	04/02/20
2,167	Broward	47	Male	No		Yes	FL resident	04/02/20
2,168	Broward	64	Male	Unknown		Yes	FL resident	04/02/20
2,169	Broward	42	Male	No		No	FL resident	04/02/20
2,170	Broward	43	Male	No		No	FL resident	04/02/20
2,171	Broward	46	Male	No		Unknown	FL resident	04/02/20
2,172	Broward	62	Male	No		Unknown	FL resident	04/02/20
2,173	Broward	37	Female	Yes	FL; SPAIN	Yes	FL resident	04/02/20
2,174	Broward	68	Female	No		Yes	FL resident	04/02/20
2,175	Broward	31	Male	No		Yes	FL resident	04/02/20
2,176	Broward	58	Female	No		No	FL resident	04/02/20
2,177	Broward	43	Male	Yes	CANADA; TRINIDAD AND TOBAGO	No	FL resident	04/02/20
2,178	Broward	41	Female	No		Yes	FL resident	04/02/20
2,179	Broward	68	Female	Yes	BARBADOS; FL; GRENADA; ST. KITTS AND NEVIS; ST. LUCIA	Unknown	FL resident	04/02/20
2,180	Broward	51	Male	Unknown		Yes	FL resident	04/02/20
2,181	Broward	30	Male	Unknown		Yes	FL resident	04/02/20
2,182	Broward	56	Male	Yes	FL; GA	Unknown	FL resident	04/02/20
2,183	Broward	67	Male	No		No	FL resident	04/02/20
2,184	Broward	64	Male	Unknown		Unknown	FL resident	04/02/20
2,185	Broward	57	Female	No		Yes	FL resident	04/02/20
2,186	Broward	34	Male	Yes	NJ	Yes	FL resident	04/02/20
2,187	Broward	59	Female	No		Yes	FL resident	04/02/20
2,188	Broward	46	Female	No		No	FL resident	04/02/20
2,189	Broward	57	Male	Yes	NJ; NY	No	FL resident	04/02/20
2,190	Broward	66	Male	No		Yes	FL resident	04/02/20
2,191	Broward	42	Male	Unknown		No	FL resident	04/02/20
2,192	Broward	34	Female	No		No	FL resident	04/02/20
2,193	Broward	26	Female	Yes	NY	Unknown	FL resident	04/02/20
2,194	Broward	58	Female	No		Yes	FL resident	04/02/20
2,195	Broward	56	Male	No		No	FL resident	04/02/20
2,196	Broward	61	Female	No		Yes	FL resident	04/02/20
2,197	Broward	51	Male	Unknown		Yes	FL resident	04/02/20
2,198	Broward	76	Male	No		Yes	FL resident	04/02/20
2,199	Broward	66	Female	No		Yes	FL resident	04/02/20
2,200	Broward	40	Male	Unknown		No	FL resident	04/02/20
2,201	Broward	58	Female	Yes	EUROPE	No	FL resident	04/02/20
2,202	Broward	24	Female	No		No	FL resident	04/02/20
2,203	Broward	43	Male	Unknown		Yes	FL resident	04/02/20
2,204	Broward	19	Female	No		Yes	FL resident	04/02/20
2,205	Broward	20	Male	Unknown		No	FL resident	04/02/20
2,206	Broward	44	Male	No		No	FL resident	04/02/20
2,207	Broward	50	Male	Unknown		No	FL resident	04/02/20
2,208	Broward	64	Male	Yes	DE; NJ	Unknown	FL resident	04/02/20
2,209	Broward	29	Female	No		No	FL resident	04/02/20
2,210	Broward	20	Male	No		No	FL resident	04/02/20
2,211	Broward	59	Female	No		Yes	FL resident	04/02/20
2,212	Broward	40	Female	No		Unknown	FL resident	04/02/20
2,213	Broward	68	Female	No		Yes	FL resident	04/02/20
2,214	Broward	51	Female	Yes	ECUADOR	Unknown	FL resident	04/02/20
2,215	Broward	54	Female	No		Unknown	FL resident	04/02/20
2,216	Broward	56	Male	Unknown		Yes	FL resident	04/02/20
2,217	Broward	58	Male	No		No	FL resident	04/02/20
2,218	Broward	59	Female	Yes	ECUADOR; FL	No	FL resident	04/02/20
2,219	Broward	37	Female	Yes	FL; MEXICO	No	FL resident	04/02/20

Coronavirus: line list of cases

Data verified as of May 12, 2020 at 10 AM

Data in this report are provisional and subject to change.

Case	County	Age	Gender	Travel related	Travel detail	Contact with a confirmed case	Jurisdiction	Date case counted
2,220	Broward	65	Male	No		No	FL resident	04/02/20
2,221	Broward	34	Female	No		Unknown	FL resident	04/02/20
2,222	Broward	35	Female	No		No	FL resident	04/02/20
2,223	Broward	32	Male	No		No	FL resident	04/02/20
2,224	Broward	49	Male	Unknown		Unknown	FL resident	04/02/20
2,225	Broward	73	Male	Yes	ECUADOR; FL; PERU	No	FL resident	04/02/20
2,226	Broward	64	Male	Yes	AUSTRALIA; NEW ZEALAND	Yes	FL resident	04/02/20
2,227	Broward	31	Female	No		Unknown	FL resident	04/02/20
2,228	Broward	42	Male	No		No	FL resident	04/02/20
2,229	Broward	44	Female	No		Yes	FL resident	04/02/20
2,230	Broward	28	Male	No		Yes	FL resident	04/02/20
2,231	Broward	47	Male	No		Yes	FL resident	04/02/20
2,232	Broward	28	Male	Yes	FL; SC	Unknown	FL resident	04/02/20
2,233	Broward	35	Female	No		Yes	FL resident	04/02/20
2,234	Broward	28	Male	No		No	FL resident	04/02/20
2,235	Broward	57	Male	Unknown		Yes	FL resident	04/02/20
2,236	Broward	74	Male	Unknown		Unknown	FL resident	04/02/20
2,237	Broward	53	Male	Yes	China; FL; Mexico	Yes	FL resident	04/02/20
2,238	Broward	56	Female	Yes	Brazil; United Kingdom	Yes	FL resident	04/02/20
2,239	Broward	39	Male	No		Yes	FL resident	04/02/20
2,240	Broward	61	Male	Unknown		Unknown	FL resident	04/02/20
2,241	Broward	54	Male	No		No	FL resident	04/02/20
2,242	Broward	35	Female	No		No	FL resident	04/02/20
2,243	Broward	34	Male	No		No	FL resident	04/02/20
2,244	Broward	70	Female	Unknown		Yes	FL resident	04/02/20
2,245	Broward	26	Male	No		No	FL resident	04/02/20
2,246	Broward	37	Male	No		Yes	FL resident	04/02/20
2,247	Broward	26	Male	No		No	FL resident	04/02/20
2,248	Broward	31	Male	Yes	BRAZIL	Unknown	FL resident	04/02/20
2,249	Broward	35	Male	Unknown		Unknown	FL resident	04/02/20
2,250	Broward	32	Female	Yes	AL	No	FL resident	04/02/20
2,251	Broward	25	Male	Unknown		No	FL resident	04/02/20
2,252	Broward	28	Male	Unknown		No	FL resident	04/02/20
2,253	Broward	80	Female	Yes	NJ	Yes	FL resident	04/02/20
2,254	Broward	47	Male	Unknown		Unknown	FL resident	04/02/20
2,255	Broward	63	Female	No		Yes	FL resident	04/02/20
2,256	Broward	83	Female	No		Unknown	FL resident	04/02/20
2,257	Broward	37	Male	Unknown		Unknown	FL resident	04/02/20
2,258	Broward	50	Male	No		Unknown	FL resident	04/02/20
2,259	Broward	57	Male	No		Yes	FL resident	04/02/20
2,260	Broward	51	Female	No		Yes	FL resident	04/02/20
2,261	Broward	61	Female	Yes	COLOMBIA	No	FL resident	04/02/20
2,262	Broward	59	Female	No		Yes	FL resident	04/02/20
2,263	Broward	67	Male	No		No	FL resident	04/02/20
2,264	Broward	71	Female	No		Yes	FL resident	04/02/20
2,265	Broward	36	Male	No		Unknown	FL resident	04/02/20
2,266	Broward	50	Male	No		Yes	FL resident	04/02/20
2,267	Broward	60	Female	No		Yes	FL resident	04/02/20
2,268	Broward	59	Female	No		Yes	FL resident	04/02/20
2,269	Broward	27	Male	No		Yes	FL resident	04/02/20
2,270	Broward	58	Male	No		Unknown	FL resident	04/02/20
2,271	Broward	55	Male	Yes	LA	Unknown	FL resident	04/02/20
2,272	Broward	92	Female	No		Yes	FL resident	04/02/20
2,273	Broward	50	Male	Unknown		Yes	FL resident	04/02/20
2,274	Broward	67	Male	No		Yes	FL resident	04/02/20
2,275	Broward	50	Female	Unknown		No	FL resident	04/02/20
2,276	Broward	85	Female	Yes	FL; NY	Unknown	FL resident	04/02/20
2,277	Broward	63	Male	No		Yes	FL resident	04/03/20
2,278	Broward	72	Male	No		Yes	FL resident	04/03/20
2,279	Broward	58	Male	No		No	FL resident	04/03/20
2,280	Broward	55	Male	Unknown		Unknown	FL resident	04/03/20
2,281	Broward	62	Male	No		No	FL resident	04/03/20

Coronavirus: line list of cases

Data verified as of May 12, 2020 at 10 AM

Data in this report are provisional and subject to change.

Case	County	Age	Gender	Travel related	Travel detail	Contact with a confirmed case	Jurisdiction	Date case counted
2,282	Broward	65	Male	No		Yes	FL resident	04/03/20
2,283	Broward	47	Female	No		No	FL resident	04/03/20
2,284	Broward	24	Male	Unknown		Yes	FL resident	04/03/20
2,285	Broward	54	Female	No		Unknown	FL resident	04/03/20
2,286	Broward	57	Male	No		No	FL resident	04/03/20
2,287	Broward	67	Male	No		No	FL resident	04/03/20
2,288	Broward	35	Female	Unknown		No	FL resident	04/03/20
2,289	Broward	32	Female	No		Yes	FL resident	04/03/20
2,290	Broward	28	Female	No		Yes	FL resident	04/03/20
2,291	Broward	75	Male	Unknown		Unknown	FL resident	04/03/20
2,292	Broward	61	Female	No		Yes	FL resident	04/03/20
2,293	Broward	85	Female	Unknown		No	FL resident	04/03/20
2,294	Broward	45	Female	No		No	FL resident	04/03/20
2,295	Broward	69	Female	No		Unknown	FL resident	04/03/20
2,296	Broward	48	Male	No		No	FL resident	04/03/20
2,297	Broward	72	Female	No		Unknown	FL resident	04/03/20
2,298	Broward	44	Male	No		No	FL resident	04/03/20
2,299	Broward	68	Male	Unknown		Unknown	FL resident	04/03/20
2,300	Broward	56	Female	Yes	FL; HONDURAS	Yes	FL resident	04/03/20
2,301	Broward	41	Male	Yes	IL; IN; NY; VA	No	FL resident	04/03/20
2,302	Broward	64	Male	No		No	FL resident	04/03/20
2,303	Broward	75	Male	No		No	FL resident	04/03/20
2,304	Broward	90	Female	No		Unknown	FL resident	04/03/20
2,305	Broward	66	Female	No		Unknown	FL resident	04/03/20
2,306	Broward	51	Male	Unknown		Unknown	FL resident	04/03/20
2,307	Broward	29	Male	No		Unknown	FL resident	04/03/20
2,308	Broward	61	Female	No		Yes	FL resident	04/03/20
2,309	Broward	97	Male	Unknown		Unknown	FL resident	04/03/20
2,310	Broward	84	Male	Unknown		Unknown	FL resident	04/03/20
2,311	Broward	48	Female	No		Yes	FL resident	04/03/20
2,312	Broward	47	Female	No		Yes	FL resident	04/03/20
2,313	Broward	82	Female	No		Yes	FL resident	04/03/20
2,314	Broward	32	Male	No		Yes	FL resident	04/03/20
2,315	Broward	54	Male	No		Unknown	FL resident	04/03/20
2,316	Broward	32	Female	No		Unknown	FL resident	04/03/20
2,317	Broward	42	Female	No		Yes	FL resident	04/03/20
2,318	Broward	53	Female	Unknown		No	FL resident	04/03/20
2,319	Broward	22	Male	No		No	FL resident	04/03/20
2,320	Broward	32	Male	No		No	FL resident	04/03/20
2,321	Broward	20	Female	No		Yes	FL resident	04/03/20
2,322	Broward	56	Male	No		Yes	FL resident	04/03/20
2,323	Broward	29	Male	No		Unknown	FL resident	04/03/20
2,324	Broward	66	Male	Yes	FL; NY	Unknown	FL resident	04/03/20
2,325	Broward	56	Male	No		Yes	FL resident	04/03/20
2,326	Broward	30	Female	Yes	Bermuda; FL; IL; Mexico; NY	No	FL resident	04/03/20
2,327	Broward	59	Male	No		Unknown	FL resident	04/03/20
2,328	Broward	93	Female	No		Unknown	FL resident	04/03/20
2,329	Broward	30	Female	Yes	UNITED KINGDOM	Yes	FL resident	04/03/20
2,330	Broward	64	Male	No		Unknown	FL resident	04/03/20
2,331	Broward	45	Male	No		Yes	FL resident	04/03/20
2,332	Broward	56	Male	No		Yes	FL resident	04/03/20
2,333	Broward	49	Male	Yes	MD	Unknown	FL resident	04/03/20
2,334	Broward	24	Male	Yes	NJ	Yes	FL resident	04/03/20
2,335	Broward	29	Male	No		Unknown	FL resident	04/03/20
2,336	Broward	95	Female	No		No	FL resident	04/03/20
2,337	Broward	66	Male	Unknown		Yes	FL resident	04/03/20
2,338	Broward	31	Male	No		Yes	FL resident	04/03/20
2,339	Broward	23	Female	Yes	LA	Unknown	FL resident	04/03/20
2,340	Broward	83	Male	Unknown		Unknown	FL resident	04/03/20
2,341	Broward	60	Male	No		Unknown	FL resident	04/03/20
2,342	Broward	24	Female	No		Yes	FL resident	04/03/20
2,343	Broward	58	Female	No		No	FL resident	04/03/20

Coronavirus: line list of cases

Data verified as of May 12, 2020 at 10 AM

Data in this report are provisional and subject to change.

Case	County	Age	Gender	Travel related	Travel detail	Contact with a confirmed case	Jurisdiction	Date case counted
2,344	Broward	51	Male	Unknown		No	FL resident	04/03/20
2,345	Broward	39	Female	No		Yes	FL resident	04/03/20
2,346	Broward	37	Female	No		No	FL resident	04/03/20
2,347	Broward	48	Female	No		Yes	FL resident	04/03/20
2,348	Broward	68	Female	Yes	NJ	Yes	FL resident	04/03/20
2,349	Broward	53	Female	Unknown		Yes	FL resident	04/03/20
2,350	Broward	52	Female	No		Yes	FL resident	04/03/20
2,351	Broward	13	Female	No		Yes	FL resident	04/03/20
2,352	Broward	64	Female	No		Unknown	FL resident	04/03/20
2,353	Broward	49	Female	Unknown		No	FL resident	04/03/20
2,354	Broward	40	Male	No		Yes	FL resident	04/03/20
2,355	Broward	52	Female	Yes	AL; FL	Yes	FL resident	04/03/20
2,356	Broward	30	Male	Unknown		Unknown	FL resident	04/03/20
2,357	Broward	76	Female	No		No	FL resident	04/03/20
2,358	Broward	33	Male	Unknown		Unknown	FL resident	04/03/20
2,359	Broward	55	Male	Yes	NY	No	FL resident	04/03/20
2,360	Broward	50	Male	No		Unknown	FL resident	04/03/20
2,361	Broward	61	Male	Unknown		Yes	FL resident	04/03/20
2,362	Broward	65	Female	No		Yes	FL resident	04/03/20
2,363	Broward	56	Male	No		No	FL resident	04/03/20
2,364	Broward	55	Female	Unknown		Unknown	FL resident	04/03/20
2,365	Broward	62	Male	No		Unknown	FL resident	04/03/20
2,366	Broward	50	Male	No		Unknown	FL resident	04/03/20
2,367	Broward	40	Female	No		No	FL resident	04/03/20
2,368	Broward	67	Female	No		Yes	FL resident	04/03/20
2,369	Broward	13	Female	No		Yes	FL resident	04/03/20
2,370	Broward	47	Male	No		No	FL resident	04/03/20
2,371	Broward	46	Male	No		Yes	FL resident	04/03/20
2,372	Broward	69	Male	No		Unknown	FL resident	04/03/20
2,373	Broward	27	Female	Unknown		Unknown	FL resident	04/03/20
2,374	Broward	61	Female	No		Yes	FL resident	04/03/20
2,375	Broward	39	Male	No		Yes	FL resident	04/03/20
2,376	Broward	72	Male	No		Yes	FL resident	04/03/20
2,377	Broward	72	Female	Yes	COLOMBIA	Yes	FL resident	04/03/20
2,378	Broward	44	Male	No		Yes	FL resident	04/03/20
2,379	Broward	34	Female	No		Yes	FL resident	04/03/20
2,380	Broward	97	Female	No		Yes	FL resident	04/03/20
2,381	Broward	81	Male	No		Yes	FL resident	04/03/20
2,382	Broward	31	Male	Unknown		Unknown	FL resident	04/03/20
2,383	Broward	80	Male	Yes	COLOMBIA	Yes	FL resident	04/03/20
2,384	Broward	25	Male	No		Yes	FL resident	04/03/20
2,385	Broward	59	Female	No		No	FL resident	04/03/20
2,386	Broward	26	Male	Yes	HAITI	No	FL resident	04/03/20
2,387	Broward	67	Female	No		Yes	FL resident	04/03/20
2,388	Broward	54	Male	No		Unknown	FL resident	04/03/20
2,389	Broward	16	Male	Unknown		Yes	FL resident	04/04/20
2,390	Broward	31	Male	Unknown		Unknown	FL resident	04/04/20
2,391	Broward	31	Male	Yes	ECUADOR	No	FL resident	04/04/20
2,392	Broward	48	Male	No		Unknown	FL resident	04/04/20
2,393	Broward	75	Female	No		Yes	FL resident	04/04/20
2,394	Broward	74	Male	No		Unknown	FL resident	04/04/20
2,395	Broward	89	Male	No		Yes	FL resident	04/04/20
2,396	Broward	96	Female	No		Unknown	FL resident	04/04/20
2,397	Broward	38	Male	No		No	FL resident	04/04/20
2,398	Broward	64	Male	No		Yes	FL resident	04/04/20
2,399	Broward	34	Female	No		Yes	FL resident	04/04/20
2,400	Broward	49	Female	No		Yes	FL resident	04/04/20
2,401	Broward	28	Female	No		Yes	FL resident	04/04/20
2,402	Broward	63	Male	No		Yes	FL resident	04/04/20
2,403	Broward	68	Male	Yes	CUBA	Unknown	FL resident	04/04/20
2,404	Broward	80	Female	No		Unknown	FL resident	04/04/20
2,405	Broward	63	Female	No		Yes	FL resident	04/04/20

Coronavirus: line list of cases

Data verified as of May 12, 2020 at 10 AM

Data in this report are provisional and subject to change.

Case	County	Age	Gender	Travel related	Travel detail	Contact with a confirmed case	Jurisdiction	Date case counted
2,406	Broward	63	Female	No		Yes	FL resident	04/04/20
2,407	Broward	32	Male	No		No	FL resident	04/04/20
2,408	Broward	27	Female	Unknown		Unknown	FL resident	04/04/20
2,409	Broward	29	Female	No		No	FL resident	04/04/20
2,410	Broward	61	Female	No		Yes	FL resident	04/04/20
2,411	Broward	68	Female	Unknown		Unknown	FL resident	04/04/20
2,412	Broward	33	Female	Yes	LA	Yes	FL resident	04/04/20
2,413	Broward	50	Female	Yes	LA; ST. LUCIA; TX	Unknown	FL resident	04/04/20
2,414	Broward	15	Male	No		Yes	FL resident	04/04/20
2,415	Broward	41	Male	No		No	FL resident	04/04/20
2,416	Broward	65	Female	Yes	PUERTO RICO	Yes	FL resident	04/04/20
2,417	Broward	21	Male	Yes	MEXICO	Yes	FL resident	04/04/20
2,418	Broward	20	Female	Unknown		Unknown	FL resident	04/04/20
2,419	Broward	50	Female	No		Yes	FL resident	04/04/20
2,420	Broward	41	Male	Unknown		Unknown	FL resident	04/04/20
2,421	Broward	27	Female	No		Yes	FL resident	04/04/20
2,422	Broward	45	Male	Unknown		Unknown	FL resident	04/04/20
2,423	Broward	57	Male	Unknown		No	FL resident	04/04/20
2,424	Broward	64	Female	Unknown		Yes	FL resident	04/04/20
2,425	Broward	75	Female	No		Yes	FL resident	04/04/20
2,426	Broward	20	Female	No		Unknown	FL resident	04/04/20
2,427	Broward	41	Male	No		No	FL resident	04/04/20
2,428	Broward	34	Female	No		No	FL resident	04/04/20
2,429	Broward	31	Female	Unknown		Unknown	FL resident	04/04/20
2,430	Broward	42	Male	No		Unknown	FL resident	04/04/20
2,431	Broward	23	Male	Unknown		Yes	FL resident	04/04/20
2,432	Broward	23	Female	No		Unknown	FL resident	04/04/20
2,433	Broward	46	Male	Yes	FL; OH; WI; WV	No	FL resident	04/04/20
2,434	Broward	67	Male	No		No	FL resident	04/04/20
2,435	Broward	54	Male	No		Unknown	FL resident	04/04/20
2,436	Broward	47	Male	No		Yes	FL resident	04/04/20
2,437	Broward	59	Male	Yes	FRANCE	Yes	FL resident	04/04/20
2,438	Broward	24	Male	Yes	FL; NY	Yes	FL resident	04/04/20
2,439	Broward	83	Male	Unknown		Unknown	FL resident	04/04/20
2,440	Broward	43	Male	Unknown		Yes	FL resident	04/04/20
2,441	Broward	70	Male	Yes	MEXICO	Yes	FL resident	04/04/20
2,442	Broward	49	Female	Yes	CO; FL	No	FL resident	04/04/20
2,443	Broward	55	Female	Unknown		Unknown	FL resident	04/04/20
2,444	Broward	38	Female	Unknown		No	FL resident	04/04/20
2,445	Broward	45	Female	No		Unknown	FL resident	04/04/20
2,446	Broward	22	Female	Yes	NY	Yes	FL resident	04/04/20
2,447	Broward	47	Male	Yes	CT; FL	Yes	FL resident	04/04/20
2,448	Broward	53	Male	Unknown		Yes	FL resident	04/04/20
2,449	Broward	65	Female	No		No	FL resident	04/04/20
2,450	Broward	51	Female	No		No	FL resident	04/04/20
2,451	Broward	52	Male	No		Yes	FL resident	04/04/20
2,452	Broward	34	Female	Yes	FL; IL; NV; NY	Yes	FL resident	04/04/20
2,453	Broward	63	Female	Yes	FL; WA	No	FL resident	04/04/20
2,454	Broward	64	Male	Yes	CO; FL; TX	Yes	FL resident	04/04/20
2,455	Broward	27	Male	Unknown		Yes	FL resident	04/04/20
2,456	Broward	59	Male	Unknown		No	FL resident	04/04/20
2,457	Broward	65	Male	Yes	CA; NJ; NY	No	FL resident	04/04/20
2,458	Broward	37	Female	No		Yes	FL resident	04/04/20
2,459	Broward	42	Male	No		No	FL resident	04/04/20
2,460	Broward	55	Female	Yes	FL; SC	Yes	FL resident	04/04/20
2,461	Broward	34	Female	No		Yes	FL resident	04/04/20
2,462	Broward	35	Male	Yes	ARUBA; CA; CT; CARIBBEAN; COSTA RICA; FL; IL; KY; LA; MD; PA; TN	Yes	FL resident	04/04/20
2,463	Broward	69	Female	Unknown		Yes	FL resident	04/04/20
2,464	Broward	63	Male	No		Yes	FL resident	04/04/20
2,465	Broward	53	Male	Unknown		Unknown	FL resident	04/04/20

Coronavirus: line list of cases

Data verified as of May 12, 2020 at 10 AM

Data in this report are provisional and subject to change.

Case	County	Age	Gender	Travel related	Travel detail	Contact with a confirmed case	Jurisdiction	Date case counted
2,466	Broward	34	Female	Yes	CT; DOMINICAN REPUBLIC; FL; NJ	Yes	FL resident	04/04/20
2,467	Broward	29	Male	Unknown		Unknown	FL resident	04/04/20
2,468	Broward	41	Female	Unknown		Yes	FL resident	04/04/20
2,469	Broward	54	Male	No		Yes	FL resident	04/04/20
2,470	Broward	50	Female	Yes	FL; GA	Yes	FL resident	04/04/20
2,471	Broward	37	Female	No		Yes	FL resident	04/04/20
2,472	Broward	51	Male	Unknown		Yes	FL resident	04/04/20
2,473	Broward	44	Male	Unknown		Yes	FL resident	04/04/20
2,474	Broward	23	Female	Unknown		Yes	FL resident	04/04/20
2,475	Broward	26	Male	Yes	NY	Yes	FL resident	04/04/20
2,476	Broward	30	Female	Yes	CO	Yes	FL resident	04/04/20
2,477	Broward	65	Female	No		No	FL resident	04/04/20
2,478	Broward	56	Female	No		Unknown	FL resident	04/04/20
2,479	Broward	43	Female	Yes	MI	No	FL resident	04/04/20
2,480	Broward	55	Female	No		No	FL resident	04/04/20
2,481	Broward	53	Male	No		Yes	FL resident	04/04/20
2,482	Broward	56	Female	No		Unknown	FL resident	04/04/20
2,483	Broward	33	Female	No		No	FL resident	04/04/20
2,484	Broward	33	Male	Unknown		Unknown	FL resident	04/04/20
2,485	Broward	52	Male	Yes	NY	Yes	FL resident	04/04/20
2,486	Broward	50	Female	Unknown		Unknown	FL resident	04/04/20
2,487	Broward	65	Female	No		Yes	FL resident	04/04/20
2,488	Broward	58	Male	Yes	NC; TX	Yes	FL resident	04/04/20
2,489	Broward	45	Female	Unknown		Yes	FL resident	04/04/20
2,490	Broward	34	Female	No		No	FL resident	04/04/20
2,491	Broward	34	Male	No		No	FL resident	04/04/20
2,492	Broward	57	Female	No		Yes	FL resident	04/04/20
2,493	Broward	63	Female	No		No	FL resident	04/04/20
2,494	Broward	61	Female	Unknown		Yes	FL resident	04/04/20
2,495	Broward	62	Female	No		No	FL resident	04/04/20
2,496	Broward	54	Female	No		Yes	FL resident	04/04/20
2,497	Broward	48	Female	No		Yes	FL resident	04/04/20
2,498	Broward	37	Female	No		Yes	FL resident	04/04/20
2,499	Broward	27	Male	No		Yes	FL resident	04/04/20
2,500	Broward	24	Male	Yes	DOMINICAN REPUBLIC	Yes	FL resident	04/04/20
2,501	Broward	33	Male	No		Unknown	FL resident	04/04/20
2,502	Broward	47	Female	No		Yes	FL resident	04/04/20
2,503	Broward	30	Female	No		No	FL resident	04/04/20
2,504	Broward	64	Female	No		No	FL resident	04/04/20
2,505	Broward	34	Male	No		Yes	FL resident	04/04/20
2,506	Broward	25	Female	No		No	FL resident	04/04/20
2,507	Broward	57	Male	Unknown		Yes	FL resident	04/04/20
2,508	Broward	38	Female	Yes	TX	Unknown	FL resident	04/04/20
2,509	Broward	35	Male	No		Yes	FL resident	04/04/20
2,510	Broward	48	Female	No		No	FL resident	04/04/20
2,511	Broward	50	Male	Unknown		No	FL resident	04/04/20
2,512	Broward	45	Female	No		Yes	FL resident	04/04/20
2,513	Broward	49	Male	Unknown		Unknown	FL resident	04/04/20
2,514	Broward	34	Female	Unknown		No	FL resident	04/04/20
2,515	Broward	54	Male	No		Yes	FL resident	04/04/20
2,516	Broward	41	Male	No		Unknown	FL resident	04/04/20
2,517	Broward	40	Male	No		Unknown	FL resident	04/04/20
2,518	Broward	77	Female	No		No	FL resident	04/04/20
2,519	Broward	39	Male	Unknown		No	FL resident	04/04/20
2,520	Broward	27	Female	No		No	FL resident	04/04/20
2,521	Broward	66	Male	No		Unknown	FL resident	04/04/20
2,522	Broward	53	Female	Unknown		Yes	FL resident	04/04/20
2,523	Broward	28	Male	Unknown		Yes	FL resident	04/04/20
2,524	Broward	53	Male	Unknown		Unknown	FL resident	04/04/20
2,525	Broward	20	Female	No		No	FL resident	04/04/20
2,526	Broward	57	Male	No		No	FL resident	04/04/20

Coronavirus: line list of cases

Data verified as of May 12, 2020 at 10 AM

Data in this report are provisional and subject to change.

Case	County	Age	Gender	Travel related	Travel detail	Contact with a confirmed case	Jurisdiction	Date case counted
2,527	Broward	90	Male	No		No	FL resident	04/04/20
2,528	Broward	88	Male	No		Unknown	FL resident	04/04/20
2,529	Broward	83	Male	No		Unknown	FL resident	04/04/20
2,530	Broward	77	Male	Unknown		No	FL resident	04/04/20
2,531	Broward	70	Female	Unknown		Unknown	FL resident	04/04/20
2,532	Broward	69	Male	No		Unknown	FL resident	04/04/20
2,533	Broward	66	Female	Unknown		No	FL resident	04/04/20
2,534	Broward	33	Female	No		Unknown	FL resident	04/04/20
2,535	Broward	49	Male	No		No	FL resident	04/04/20
2,536	Broward	29	Male	Unknown		Unknown	FL resident	04/04/20
2,537	Broward	65	Male	No		Unknown	FL resident	04/04/20
2,538	Broward	23	Male	Unknown		Yes	FL resident	04/04/20
2,539	Broward	62	Female	Unknown		Unknown	FL resident	04/04/20
2,540	Broward	66	Male	No		Unknown	FL resident	04/04/20
2,541	Broward	79	Male	Unknown		Yes	FL resident	04/04/20
2,542	Broward	28	Male	No		Unknown	FL resident	04/04/20
2,543	Broward	62	Female	Yes	SPAIN	Unknown	FL resident	04/04/20
2,544	Broward	67	Male	Unknown		No	FL resident	04/04/20
2,545	Broward	81	Male	No		No	FL resident	04/04/20
2,546	Broward	36	Male	Unknown		Unknown	FL resident	04/04/20
2,547	Broward	70	Female	No		Yes	FL resident	04/04/20
2,548	Broward	9	Male	No		Yes	FL resident	04/04/20
2,549	Broward	63	Female	Unknown		Yes	FL resident	04/04/20
2,550	Broward	58	Female	No		Yes	FL resident	04/04/20
2,551	Broward	76	Male	No		Unknown	FL resident	04/04/20
2,552	Broward	71	Male	Unknown		No	FL resident	04/04/20
2,553	Broward	88	Male	Unknown		Unknown	FL resident	04/04/20
2,554	Broward	38	Male	Unknown		Unknown	FL resident	04/04/20
2,555	Broward	75	Male	Unknown		No	FL resident	04/04/20
2,556	Broward	63	Male	No		Yes	FL resident	04/04/20
2,557	Broward	27	Male	Yes	PUERTO RICO	No	FL resident	04/04/20
2,558	Broward	34	Female	Unknown		Yes	FL resident	04/04/20
2,559	Broward	58	Male	No		Yes	FL resident	04/05/20
2,560	Broward	53	Female	Unknown		Yes	FL resident	04/05/20
2,561	Broward	37	Female	No		Yes	FL resident	04/05/20
2,562	Broward	50	Male	No		No	FL resident	04/05/20
2,563	Broward	53	Male	Unknown		No	FL resident	04/05/20
2,564	Broward	51	Male	No		Yes	FL resident	04/05/20
2,565	Broward	75	Female	Unknown		Yes	FL resident	04/05/20
2,566	Broward	57	Male	Unknown		Yes	FL resident	04/05/20
2,567	Broward	63	Female	Unknown		Yes	FL resident	04/05/20
2,568	Broward	28	Male	Unknown		No	FL resident	04/05/20
2,569	Broward	40	Female	No		Yes	FL resident	04/05/20
2,570	Broward	57	Female	No		Yes	FL resident	04/05/20
2,571	Broward	37	Male	No		No	FL resident	04/05/20
2,572	Broward	70	Male	No		No	FL resident	04/05/20
2,573	Broward	47	Female	Unknown		Yes	FL resident	04/05/20
2,574	Broward	31	Female	Unknown		Unknown	FL resident	04/05/20
2,575	Broward	66	Female	Yes	FL; NY	Yes	FL resident	04/05/20
2,576	Broward	75	Male	No		Yes	FL resident	04/05/20
2,577	Broward	47	Male	No		Yes	FL resident	04/05/20
2,578	Broward	50	Female	No		Unknown	FL resident	04/05/20
2,579	Broward	50	Male	Unknown		Yes	FL resident	04/05/20
2,580	Broward	38	Female	No		No	FL resident	04/05/20
2,581	Broward	28	Female	No		Yes	FL resident	04/05/20
2,582	Broward	72	Female	Unknown		Unknown	FL resident	04/05/20
2,583	Broward	65	Female	No		Yes	FL resident	04/05/20
2,584	Broward	39	Male	No		Yes	FL resident	04/05/20
2,585	Broward	58	Male	Unknown		No	FL resident	04/05/20
2,586	Broward	39	Male	Unknown		No	FL resident	04/05/20
2,587	Broward	30	Female	No		No	FL resident	04/05/20
2,588	Broward	22	Male	No		Yes	FL resident	04/05/20

Coronavirus: line list of cases

Data verified as of May 12, 2020 at 10 AM

Data in this report are provisional and subject to change.

Case	County	Age	Gender	Travel related	Travel detail	Contact with a confirmed case	Jurisdiction	Date case counted
2,589	Broward	32	Female	Unknown		Unknown	FL resident	04/05/20
2,590	Broward	29	Female	Unknown		Yes	FL resident	04/05/20
2,591	Broward	59	Male	Yes	NY	Unknown	FL resident	04/05/20
2,592	Broward	24	Female	No		Unknown	FL resident	04/05/20
2,593	Broward	34	Male	Unknown		No	FL resident	04/05/20
2,594	Broward	33	Male	No		Yes	FL resident	04/05/20
2,595	Broward	60	Male	Yes	NY	Unknown	FL resident	04/05/20
2,596	Broward	62	Male	Unknown		Yes	FL resident	04/05/20
2,597	Broward	43	Male	Unknown		Yes	FL resident	04/05/20
2,598	Broward	13	Female	No		Unknown	FL resident	04/05/20
2,599	Broward	51	Female	No		Yes	FL resident	04/05/20
2,600	Broward	46	Female	Unknown		No	FL resident	04/05/20
2,601	Broward	49	Male	No		Yes	FL resident	04/05/20
2,602	Broward	24	Female	No		No	FL resident	04/05/20
2,603	Broward	56	Female	No		No	FL resident	04/05/20
2,604	Broward	23	Female	Yes	FL; SC	Yes	FL resident	04/05/20
2,605	Broward	52	Male	No		Yes	FL resident	04/05/20
2,606	Broward	27	Male	No		Yes	FL resident	04/05/20
2,607	Broward	55	Female	Unknown		Yes	FL resident	04/05/20
2,608	Broward	52	Male	Unknown		Unknown	FL resident	04/05/20
2,609	Broward	62	Male	No		Yes	FL resident	04/05/20
2,610	Broward	48	Female	No		Unknown	FL resident	04/05/20
2,611	Broward	54	Male	Unknown		Unknown	FL resident	04/05/20
2,612	Broward	59	Female	Yes	BRAZIL; CA; SPAIN; UNITED KINGDOM	Unknown	FL resident	04/05/20
2,613	Broward	54	Male	Yes	DOMINICAN REPUBLIC; THAILAND	Unknown	FL resident	04/05/20
2,614	Broward	25	Female	Unknown		No	FL resident	04/05/20
2,615	Broward	33	Male	No		Yes	FL resident	04/05/20
2,616	Broward	43	Female	Unknown		Unknown	FL resident	04/05/20
2,617	Broward	33	Male	No		Unknown	FL resident	04/05/20
2,618	Broward	50	Male	No		Yes	FL resident	04/05/20
2,619	Broward	56	Male	No		Yes	FL resident	04/05/20
2,620	Broward	51	Female	No		Yes	FL resident	04/05/20
2,621	Broward	70	Female	Unknown		No	FL resident	04/05/20
2,622	Broward	47	Female	No		Yes	FL resident	04/05/20
2,623	Broward	64	Female	No		Yes	FL resident	04/05/20
2,624	Broward	37	Female	No		Yes	FL resident	04/05/20
2,625	Broward	88	Male	No		Unknown	FL resident	04/05/20
2,626	Broward	58	Female	No		No	FL resident	04/05/20
2,627	Broward	88	Female	No		Unknown	FL resident	04/05/20
2,628	Broward	74	Male	Unknown		Unknown	FL resident	04/05/20
2,629	Broward	57	Female	Unknown		Yes	FL resident	04/05/20
2,630	Broward	84	Female	Unknown		Unknown	FL resident	04/05/20
2,631	Broward	52	Male	Unknown		No	FL resident	04/05/20
2,632	Broward	59	Male	No		Unknown	FL resident	04/05/20
2,633	Broward	57	Male	No		No	FL resident	04/05/20
2,634	Broward	24	Male	No		No	FL resident	04/05/20
2,635	Broward	40	Male	No		Yes	FL resident	04/05/20
2,636	Broward	97	Female	No		Unknown	FL resident	04/05/20
2,637	Broward	93	Female	Unknown		Yes	FL resident	04/05/20
2,638	Broward	80	Male	No		Unknown	FL resident	04/05/20
2,639	Broward	62	Male	No		Yes	FL resident	04/05/20
2,640	Broward	74	Male	No		Yes	FL resident	04/05/20
2,641	Broward	59	Female	Unknown		Yes	FL resident	04/05/20
2,642	Broward	67	Female	No		Unknown	FL resident	04/05/20
2,643	Broward	68	Male	No		No	FL resident	04/05/20
2,644	Broward	26	Female	No		No	FL resident	04/05/20
2,645	Broward	26	Male	Unknown		Unknown	FL resident	04/05/20
2,646	Broward	52	Female	Unknown		Yes	FL resident	04/05/20
2,647	Broward	67	Male	Unknown		No	FL resident	04/05/20
2,648	Broward	79	Female	Unknown		Yes	FL resident	04/05/20

Coronavirus: line list of cases

Data verified as of May 12, 2020 at 10 AM

Data in this report are provisional and subject to change.

Case	County	Age	Gender	Travel related	Travel detail	Contact with a confirmed case	Jurisdiction	Date case counted
2,649	Broward	38	Female	No		No	FL resident	04/05/20
2,650	Broward	53	Male	Unknown		Unknown	FL resident	04/05/20
2,651	Broward	31	Male	No		Yes	FL resident	04/05/20
2,652	Broward	52	Male	Unknown		Unknown	FL resident	04/05/20
2,653	Broward	68	Female	Unknown		Unknown	FL resident	04/05/20
2,654	Broward	30	Female	No		Yes	FL resident	04/05/20
2,655	Broward	48	Male	Yes	COLOMBIA; FL	Yes	FL resident	04/05/20
2,656	Broward	63	Female	Unknown		No	FL resident	04/05/20
2,657	Broward	58	Female	No		Yes	FL resident	04/05/20
2,658	Broward	66	Female	No		Unknown	FL resident	04/05/20
2,659	Broward	50	Female	No		Yes	FL resident	04/06/20
2,660	Broward	81	Female	No		Yes	FL resident	04/06/20
2,661	Broward	21	Male	No		Yes	FL resident	04/06/20
2,662	Broward	23	Female	No		Yes	FL resident	04/06/20
2,663	Broward	30	Female	No		Yes	FL resident	04/06/20
2,664	Broward	50	Female	No		Yes	FL resident	04/06/20
2,665	Broward	45	Female	No		Yes	FL resident	04/06/20
2,666	Broward	56	Male	Unknown		Unknown	FL resident	04/06/20
2,667	Broward	47	Female	No		Unknown	FL resident	04/06/20
2,668	Broward	28	Female	No		Yes	FL resident	04/06/20
2,669	Broward	44	Female	No		Unknown	FL resident	04/06/20
2,670	Broward	67	Female	No		Unknown	FL resident	04/06/20
2,671	Broward	56	Male	No		Yes	FL resident	04/06/20
2,672	Broward	54	Female	Unknown		Yes	FL resident	04/06/20
2,673	Broward	35	Male	No		Yes	FL resident	04/06/20
2,674	Broward	81	Male	Unknown		Yes	FL resident	04/06/20
2,675	Broward	79	Female	No		Yes	FL resident	04/06/20
2,676	Broward	34	Male	Unknown		Unknown	FL resident	04/06/20
2,677	Broward	58	Male	No		Unknown	FL resident	04/06/20
2,678	Broward	54	Male	Unknown		Yes	FL resident	04/06/20
2,679	Broward	68	Male	Unknown		Yes	FL resident	04/06/20
2,680	Broward	98	Male	No		Unknown	FL resident	04/06/20
2,681	Broward	21	Male	No		No	FL resident	04/06/20
2,682	Broward	49	Female	No		No	FL resident	04/06/20
2,683	Broward	60	Male	Unknown		Yes	FL resident	04/06/20
2,684	Broward	68	Male	Yes	CUBA	Yes	FL resident	04/06/20
2,685	Broward	58	Male	Unknown		No	FL resident	04/06/20
2,686	Broward	30	Male	No		Unknown	FL resident	04/06/20
2,687	Broward	68	Male	No		Yes	FL resident	04/06/20
2,688	Broward	29	Male	No		Yes	FL resident	04/06/20
2,689	Broward	66	Male	Unknown		No	FL resident	04/06/20
2,690	Broward	28	Female	No		Yes	FL resident	04/06/20
2,691	Broward	20	Male	No		Yes	FL resident	04/06/20
2,692	Broward	39	Male	No		Yes	FL resident	04/06/20
2,693	Broward	65	Male	Unknown		No	FL resident	04/06/20
2,694	Broward	25	Female	Unknown		No	FL resident	04/06/20
2,695	Broward	50	Male	No		Unknown	FL resident	04/06/20
2,696	Broward	23	Male	No		Yes	FL resident	04/06/20
2,697	Broward	38	Female	Unknown		No	FL resident	04/06/20
2,698	Broward	61	Female	Unknown		Unknown	FL resident	04/06/20
2,699	Broward	44	Male	No		No	FL resident	04/06/20
2,700	Broward	60	Female	Unknown		Unknown	FL resident	04/06/20
2,701	Broward	44	Male	Unknown		Yes	FL resident	04/06/20
2,702	Broward	29	Male	Unknown		Unknown	FL resident	04/06/20
2,703	Broward	48	Male	Unknown		Unknown	FL resident	04/06/20
2,704	Broward	43	Female	Yes	PUERTO RICO	Unknown	FL resident	04/06/20
2,705	Broward	68	Male	Yes	INDIA; NY	Unknown	FL resident	04/06/20
2,706	Broward	37	Male	Unknown		Unknown	FL resident	04/06/20
2,707	Broward	60	Male	Unknown		Yes	FL resident	04/06/20
2,708	Broward	31	Male	Unknown		Yes	FL resident	04/06/20
2,709	Broward	37	Female	Unknown		Yes	FL resident	04/06/20
2,710	Broward	36	Male	Unknown		Yes	FL resident	04/06/20

Coronavirus: line list of cases

Data verified as of May 12, 2020 at 10 AM

Data in this report are provisional and subject to change.

Case	County	Age	Gender	Travel related	Travel detail	Contact with a confirmed case	Jurisdiction	Date case counted
2,711	Broward	28	Male	Unknown		Unknown	FL resident	04/06/20
2,712	Broward	53	Female	Unknown		No	FL resident	04/06/20
2,713	Broward	19	Female	Yes	NY	Yes	FL resident	04/06/20
2,714	Broward	42	Female	Unknown		Yes	FL resident	04/06/20
2,715	Broward	60	Female	Unknown		Yes	FL resident	04/06/20
2,716	Broward	23	Female	No		No	FL resident	04/06/20
2,717	Broward	36	Male	Unknown		Unknown	FL resident	04/06/20
2,718	Broward	74	Female	Unknown		No	FL resident	04/06/20
2,719	Broward	79	Female	No		Yes	FL resident	04/06/20
2,720	Broward	44	Female	Yes	NY	No	FL resident	04/06/20
2,721	Broward	19	Female	No		No	FL resident	04/06/20
2,722	Broward	34	Male	Unknown		Unknown	FL resident	04/06/20
2,723	Broward	35	Female	No		Yes	FL resident	04/06/20
2,724	Broward	40	Female	No		Unknown	FL resident	04/06/20
2,725	Broward	37	Male	No		Yes	FL resident	04/06/20
2,726	Broward	44	Male	No		Unknown	FL resident	04/06/20
2,727	Broward	38	Female	No		Unknown	FL resident	04/06/20
2,728	Broward	50	Male	No		Yes	FL resident	04/06/20
2,729	Broward	36	Male	Yes	COLOMBIA; FL	Yes	FL resident	04/06/20
2,730	Broward	32	Male	Unknown		Yes	FL resident	04/06/20
2,731	Broward	61	Male	Unknown		Unknown	FL resident	04/06/20
2,732	Broward	71	Male	Unknown		Yes	FL resident	04/06/20
2,733	Broward	23	Male	No		No	FL resident	04/06/20
2,734	Broward	68	Female	Unknown		Yes	FL resident	04/06/20
2,735	Broward	52	Male	Unknown		Yes	FL resident	04/06/20
2,736	Broward	54	Male	No		Unknown	FL resident	04/06/20
2,737	Broward	42	Male	Unknown		No	FL resident	04/06/20
2,738	Broward	58	Male	No		Yes	FL resident	04/06/20
2,739	Broward	25	Female	Yes	NY	No	FL resident	04/06/20
2,740	Broward	45	Male	Unknown		Unknown	FL resident	04/06/20
2,741	Broward	51	Female	Unknown		No	FL resident	04/06/20
2,742	Broward	55	Male	No		Unknown	FL resident	04/06/20
2,743	Broward	74	Female	No		Yes	FL resident	04/06/20
2,744	Broward	79	Male	Unknown		Unknown	FL resident	04/06/20
2,745	Broward	33	Male	No		Yes	FL resident	04/06/20
2,746	Broward	24	Female	Unknown		Unknown	FL resident	04/06/20
2,747	Broward	50	Female	No		Yes	FL resident	04/06/20
2,748	Broward	28	Female	No		Yes	FL resident	04/06/20
2,749	Broward	38	Male	Unknown		No	FL resident	04/06/20
2,750	Broward	60	Female	No		Yes	FL resident	04/06/20
2,751	Broward	51	Female	Unknown		Unknown	FL resident	04/06/20
2,752	Broward	46	Female	No		No	FL resident	04/06/20
2,753	Broward	51	Female	No		Yes	FL resident	04/06/20
2,754	Broward	62	Male	No		Yes	FL resident	04/06/20
2,755	Broward	27	Male	Yes	BAHAMAS; FL	Unknown	FL resident	04/06/20
2,756	Broward	55	Female	No		Yes	FL resident	04/06/20
2,757	Broward	56	Male	Yes	NY	Yes	FL resident	04/06/20
2,758	Broward	52	Female	No		Yes	FL resident	04/06/20
2,759	Broward	59	Female	No		Unknown	FL resident	04/06/20
2,760	Broward	47	Male	Yes	FL; LA	Yes	FL resident	04/06/20
2,761	Broward	44	Female	No		Unknown	FL resident	04/06/20
2,762	Broward	22	Male	No		Yes	FL resident	04/06/20
2,763	Broward	38	Female	No		Unknown	FL resident	04/06/20
2,764	Broward	34	Female	No		Unknown	FL resident	04/06/20
2,765	Broward	90	Male	Unknown		Unknown	FL resident	04/06/20
2,766	Broward	59	Male	No		Yes	FL resident	04/06/20
2,767	Broward	37	Male	No		Unknown	FL resident	04/06/20
2,768	Broward	59	Male	Yes	FL; GA	No	FL resident	04/06/20
2,769	Broward	64	Male	No		Yes	FL resident	04/06/20
2,770	Broward	27	Female	Unknown		Yes	FL resident	04/06/20
2,771	Broward	67	Female	No		Yes	FL resident	04/06/20
2,772	Broward	57	Female	Unknown		No	FL resident	04/06/20

Coronavirus: line list of cases

Data verified as of May 12, 2020 at 10 AM

Data in this report are provisional and subject to change.

Case	County	Age	Gender	Travel related	Travel detail	Contact with a confirmed case	Jurisdiction	Date case counted
2,773	Broward	72	Female	No		Unknown	FL resident	04/06/20
2,774	Broward	46	Male	Unknown		No	FL resident	04/06/20
2,775	Broward	67	Male	Unknown		Yes	FL resident	04/06/20
2,776	Broward	53	Female	Unknown		Yes	FL resident	04/06/20
2,777	Broward	62	Male	Yes	FL; TX	No	FL resident	04/06/20
2,778	Broward	45	Male	Unknown		Yes	FL resident	04/06/20
2,779	Broward	60	Male	No		No	FL resident	04/06/20
2,780	Broward	31	Male	No		Unknown	FL resident	04/06/20
2,781	Broward	41	Female	Unknown		Yes	FL resident	04/06/20
2,782	Broward	14	Male	Unknown		Yes	FL resident	04/06/20
2,783	Broward	65	Male	No		Yes	FL resident	04/06/20
2,784	Broward	31	Male	Unknown		Yes	FL resident	04/06/20
2,785	Broward	45	Female	No		Yes	FL resident	04/06/20
2,786	Broward	59	Male	Yes	NJ	No	FL resident	04/06/20
2,787	Broward	45	Female	Yes	FL; GA	No	FL resident	04/06/20
2,788	Broward	60	Female	No		Yes	FL resident	04/06/20
2,789	Broward	33	Female	No		Yes	FL resident	04/06/20
2,790	Broward	70	Male	Yes	FL; PANAMA	No	FL resident	04/06/20
2,791	Broward	40	Female	No		Yes	FL resident	04/06/20
2,792	Broward	25	Male	No		Yes	FL resident	04/06/20
2,793	Broward	32	Female	No		Yes	FL resident	04/06/20
2,794	Broward	26	Male	No		Unknown	FL resident	04/06/20
2,795	Broward	53	Male	No		Yes	FL resident	04/06/20
2,796	Broward	26	Male	No		No	FL resident	04/06/20
2,797	Broward	52	Female	Unknown		No	FL resident	04/06/20
2,798	Broward	28	Male	No		Yes	FL resident	04/06/20
2,799	Broward	42	Female	No		Yes	FL resident	04/06/20
2,800	Broward	58	Male	Unknown		No	FL resident	04/06/20
2,801	Broward	77	Female	Unknown		Yes	FL resident	04/06/20
2,802	Broward	25	Female	No		No	FL resident	04/06/20
2,803	Broward	69	Male	No		No	FL resident	04/06/20
2,804	Broward	52	Female	No		Yes	FL resident	04/06/20
2,805	Broward	84	Male	No		Yes	FL resident	04/06/20
2,806	Broward	45	Female	No		Unknown	FL resident	04/06/20
2,807	Broward	54	Female	No		Unknown	FL resident	04/06/20
2,808	Broward	44	Female	No		No	FL resident	04/06/20
2,809	Broward	42	Male	No		Unknown	FL resident	04/06/20
2,810	Broward	40	Male	No		No	FL resident	04/06/20
2,811	Broward	23	Female	Yes	CO	Unknown	FL resident	04/06/20
2,812	Broward	55	Male	No		Unknown	FL resident	04/06/20
2,813	Broward	29	Female	Unknown		Unknown	FL resident	04/06/20
2,814	Broward	40	Male	No		Unknown	FL resident	04/06/20
2,815	Broward	32	Male	No		No	FL resident	04/06/20
2,816	Broward	29	Female	Unknown			FL resident	04/06/20
2,817	Broward	56	Female	No		Yes	FL resident	04/06/20
2,818	Broward	69	Male	No		No	FL resident	04/06/20
2,819	Broward	63	Male	Unknown		Yes	FL resident	04/06/20
2,820	Broward	29	Female	Unknown		No	FL resident	04/06/20
2,821	Broward	40	Male	No		Unknown	FL resident	04/06/20
2,822	Broward	40	Female	No		Unknown	FL resident	04/06/20
2,823	Broward	48	Male	No		Unknown	FL resident	04/06/20
2,824	Broward	61	Female	Unknown		Yes	FL resident	04/06/20
2,825	Broward	71	Male	No		Yes	FL resident	04/06/20
2,826	Broward	24	Female	No		Unknown	FL resident	04/06/20
2,827	Broward	88	Female	No		Unknown	FL resident	04/06/20
2,828	Broward	59	Male	No		Yes	FL resident	04/06/20
2,829	Broward	69	Male	No		Yes	FL resident	04/06/20
2,830	Broward	31	Female	Yes	FL; NY	Yes	FL resident	04/06/20
2,831	Broward	58	Male	Unknown		Yes	FL resident	04/06/20
2,832	Broward	73	Female	Unknown		Yes	FL resident	04/06/20
2,833	Broward	46	Female	Unknown		Unknown	FL resident	04/06/20
2,834	Broward	59	Male	No		Yes	FL resident	04/06/20

Coronavirus: line list of cases

Data verified as of May 12, 2020 at 10 AM

Data in this report are provisional and subject to change.

Case	County	Age	Gender	Travel related	Travel detail	Contact with a confirmed case	Jurisdiction	Date case counted
2,835	Broward	58	Male	No		Yes	FL resident	04/06/20
2,836	Broward	86	Female	No		Yes	FL resident	04/06/20
2,837	Broward	77	Female	No		Yes	FL resident	04/06/20
2,838	Broward	29	Male	No		Yes	FL resident	04/06/20
2,839	Broward	50	Male	No		Yes	FL resident	04/06/20
2,840	Broward	65	Male	Unknown		Yes	FL resident	04/06/20
2,841	Broward	86	Male	No		Unknown	FL resident	04/06/20
2,842	Broward	34	Female	No		Yes	FL resident	04/06/20
2,843	Broward	32	Female	No		No	FL resident	04/07/20
2,844	Broward	94	Female	Unknown		Unknown	FL resident	04/07/20
2,845	Broward	54	Female	No		Unknown	FL resident	04/07/20
2,846	Broward	88	Male	No		Yes	FL resident	04/07/20
2,847	Broward	50	Female	Unknown		Yes	FL resident	04/07/20
2,848	Broward	35	Female	Unknown		No	FL resident	04/07/20
2,849	Broward	36	Male	Unknown		Yes	FL resident	04/07/20
2,850	Broward	50	Female	No		Yes	FL resident	04/07/20
2,851	Broward	43	Male	No		Unknown	FL resident	04/07/20
2,852	Broward	49	Female	No		Yes	FL resident	04/07/20
2,853	Broward	53	Female	No		Unknown	FL resident	04/07/20
2,854	Broward	47	Male	No		Unknown	FL resident	04/07/20
2,855	Broward	60	Female	Unknown		Unknown	FL resident	04/07/20
2,856	Broward	38	Female	No		Yes	FL resident	04/07/20
2,857	Broward	56	Female	Unknown		No	FL resident	04/07/20
2,858	Broward	47	Male	No		Unknown	FL resident	04/07/20
2,859	Broward	15	Female	Unknown		No	FL resident	04/07/20
2,860	Broward	49	Female	No		Unknown	FL resident	04/07/20
2,861	Broward	92	Male	No		Unknown	FL resident	04/07/20
2,862	Broward	42	Female	No		Yes	FL resident	04/07/20
2,863	Broward	40	Male	No		Yes	FL resident	04/07/20
2,864	Broward	40	Male	No		No	FL resident	04/07/20
2,865	Broward	88	Female	No		Yes	FL resident	04/07/20
2,866	Broward	19	Male	Yes	FL; ISRAEL	No	FL resident	04/07/20
2,867	Broward	56	Male	Unknown		No	FL resident	04/07/20
2,868	Broward	34	Female	No		Unknown	FL resident	04/07/20
2,869	Broward	38	Male	No		No	FL resident	04/07/20
2,870	Broward	60	Female	No		Yes	FL resident	04/07/20
2,871	Broward	59	Male	No		Yes	FL resident	04/07/20
2,872	Broward	26	Female	No		No	FL resident	04/07/20
2,873	Broward	38	Female	Unknown		No	FL resident	04/07/20
2,874	Broward	34	Female	No		Yes	FL resident	04/07/20
2,875	Broward	28	Male	No		No	FL resident	04/07/20
2,876	Broward	51	Male	Yes	SPAIN	Unknown	FL resident	04/07/20
2,877	Broward	25	Female	Unknown		Yes	FL resident	04/07/20
2,878	Broward	51	Male	No		Yes	FL resident	04/07/20
2,879	Broward	58	Female	Unknown		Yes	FL resident	04/07/20
2,880	Broward	52	Male	Unknown		Unknown	FL resident	04/07/20
2,881	Broward	41	Female	No		No	FL resident	04/07/20
2,882	Broward	25	Female	No		Unknown	FL resident	04/07/20
2,883	Broward	60	Male	Unknown		Unknown	FL resident	04/07/20
2,884	Broward	47	Male	Unknown		Yes	FL resident	04/07/20
2,885	Broward	37	Male	Unknown			FL resident	04/07/20
2,886	Broward	48	Male	No		Yes	FL resident	04/07/20
2,887	Broward	34	Male	Unknown			FL resident	04/07/20
2,888	Broward	70	Male	No		No	FL resident	04/07/20
2,889	Broward	32	Male	No		Yes	FL resident	04/07/20
2,890	Broward	27	Female	Yes	GA	Yes	FL resident	04/07/20
2,891	Broward	43	Female	No		Yes	FL resident	04/07/20
2,892	Broward	58	Female	Unknown		Yes	FL resident	04/07/20
2,893	Broward	28	Female	Yes	OH	Unknown	FL resident	04/07/20
2,894	Broward	46	Female	No		Unknown	FL resident	04/07/20
2,895	Broward	35	Male	No		Yes	FL resident	04/07/20
2,896	Broward	18	Female	Unknown		Yes	FL resident	04/07/20

Coronavirus: line list of cases

Data verified as of May 12, 2020 at 10 AM

Data in this report are provisional and subject to change.

Case	County	Age	Gender	Travel related	Travel detail	Contact with a confirmed case	Jurisdiction	Date case counted
2,897	Broward	47	Female	Yes	CO; FL; NJ	Unknown	FL resident	04/07/20
2,898	Broward	64	Female	Unknown		No	FL resident	04/07/20
2,899	Broward	45	Female	Unknown		Yes	FL resident	04/07/20
2,900	Broward	63	Female	Yes	FL; PANAMA	No	FL resident	04/07/20
2,901	Broward	22	Male	Unknown		Yes	FL resident	04/07/20
2,902	Broward	63	Female	Unknown		Yes	FL resident	04/07/20
2,903	Broward	67	Male	Unknown		Yes	FL resident	04/07/20
2,904	Broward	66	Male	Unknown		Unknown	FL resident	04/07/20
2,905	Broward	32	Female	Unknown		No	FL resident	04/07/20
2,906	Broward	60	Female	Yes	ECUADOR	Yes	FL resident	04/07/20
2,907	Broward	45	Female	No		No	FL resident	04/07/20
2,908	Broward	47	Male	Yes	FL; NICARAGUA	Unknown	FL resident	04/07/20
2,909	Broward	65	Male	No		Unknown	FL resident	04/07/20
2,910	Broward	56	Male	Yes	CA; FL; GUYANA; IL; NC	No	FL resident	04/07/20
2,911	Broward	28	Female	Unknown		No	FL resident	04/07/20
2,912	Broward	57	Male	Yes	ECUADOR	Yes	FL resident	04/07/20
2,913	Broward	36	Male	No		No	FL resident	04/07/20
2,914	Broward	57	Female	Yes	FL; GA; LA; UT	No	FL resident	04/07/20
2,915	Broward	68	Female	Unknown		No	FL resident	04/07/20
2,916	Broward	68	Male	Unknown		Yes	FL resident	04/07/20
2,917	Broward	46	Female	Yes	FL; PA	Yes	FL resident	04/07/20
2,918	Broward	56	Male	Unknown		Unknown	FL resident	04/07/20
2,919	Broward	62	Female	Unknown		Yes	FL resident	04/07/20
2,920	Broward	48	Male	Yes	COLOMBIA; FL; NC; ST. MAARTEN	No	FL resident	04/07/20
2,921	Broward	57	Female	Yes	FL; NY	No	FL resident	04/07/20
2,922	Broward	50	Male	Unknown		No	FL resident	04/07/20
2,923	Broward	53	Female	Unknown		No	FL resident	04/07/20
2,924	Broward	33	Male	No		No	FL resident	04/07/20
2,925	Broward	50	Female	Unknown		Yes	FL resident	04/07/20
2,926	Broward	46	Male	Unknown		Unknown	FL resident	04/07/20
2,927	Broward	55	Male	No		Unknown	FL resident	04/07/20
2,928	Broward	46	Female	Unknown		No	FL resident	04/07/20
2,929	Broward	49	Female	No		No	FL resident	04/07/20
2,930	Broward	51	Male	No		No	FL resident	04/07/20
2,931	Broward	49	Male	Unknown		Unknown	FL resident	04/07/20
2,932	Broward	63	Male	Unknown		Unknown	FL resident	04/07/20
2,933	Broward	64	Female	Unknown		Unknown	FL resident	04/07/20
2,934	Broward	33	Female	No		Yes	FL resident	04/07/20
2,935	Broward	69	Female	No		Yes	FL resident	04/07/20
2,936	Broward	63	Female	Unknown		Unknown	FL resident	04/07/20
2,937	Broward	19	Male	Unknown		Unknown	FL resident	04/07/20
2,938	Broward	70	Male	No		Yes	FL resident	04/07/20
2,939	Broward	58	Male	No		No	FL resident	04/07/20
2,940	Broward	41	Female	Yes	FL; NY	Yes	FL resident	04/07/20
2,941	Broward	40	Male	No		No	FL resident	04/07/20
2,942	Broward	46	Male	Unknown		No	FL resident	04/07/20
2,943	Broward	28	Male	No		Yes	FL resident	04/07/20
2,944	Broward	21	Female	No		Unknown	FL resident	04/07/20
2,945	Broward	28	Female	Unknown		Yes	FL resident	04/07/20
2,946	Broward	74	Female	No		Yes	FL resident	04/07/20
2,947	Broward	49	Male	Unknown		No	FL resident	04/07/20
2,948	Broward	63	Female	Unknown		Unknown	FL resident	04/07/20
2,949	Broward	60	Male	Unknown		Unknown	FL resident	04/07/20
2,950	Broward	25	Male	No		Yes	FL resident	04/07/20
2,951	Broward	28	Female	Unknown		Unknown	FL resident	04/07/20
2,952	Broward	56	Male	No		Yes	FL resident	04/07/20
2,953	Broward	61	Male	Unknown		Unknown	FL resident	04/07/20
2,954	Broward	28	Female	Unknown		No	FL resident	04/07/20
2,955	Broward	69	Male	No		Unknown	FL resident	04/07/20
2,956	Broward	68	Male	No		Yes	FL resident	04/07/20
2,957	Broward	73	Female	No		Yes	FL resident	04/07/20

Coronavirus: line list of cases

Data verified as of May 12, 2020 at 10 AM

Data in this report are provisional and subject to change.

Case	County	Age	Gender	Travel related	Travel detail	Contact with a confirmed case	Jurisdiction	Date case counted
2,958	Broward	48	Male	Unknown		No	FL resident	04/07/20
2,959	Broward	31	Female	No		Unknown	FL resident	04/07/20
2,960	Broward	58	Female	Unknown		Yes	FL resident	04/07/20
2,961	Broward	66	Male	Unknown		Unknown	FL resident	04/07/20
2,962	Broward	50	Female	Unknown		Yes	FL resident	04/07/20
2,963	Broward	65	Male	Yes	CA; FL; LA	Unknown	FL resident	04/07/20
2,964	Broward	68	Male	No		No	FL resident	04/07/20
2,965	Broward	61	Male	No		Unknown	FL resident	04/07/20
2,966	Broward	40	Female	Unknown		Yes	FL resident	04/07/20
2,967	Broward	65	Male	Unknown		No	FL resident	04/07/20
2,968	Broward	77	Male	No		Unknown	FL resident	04/07/20
2,969	Broward	56	Male	No		Unknown	FL resident	04/07/20
2,970	Broward	62	Female	No		Yes	FL resident	04/07/20
2,971	Broward	53	Female	No		Yes	FL resident	04/07/20
2,972	Broward	49	Male	No		No	FL resident	04/07/20
2,973	Broward	80	Female	No		No	FL resident	04/07/20
2,974	Broward	46	Male	No		No	FL resident	04/07/20
2,975	Broward	26	Female	No		Yes	FL resident	04/07/20
2,976	Broward	73	Female	No		Unknown	FL resident	04/07/20
2,977	Broward	64	Male	Unknown		Yes	FL resident	04/07/20
2,978	Broward	80	Male	Unknown		Unknown	FL resident	04/07/20
2,979	Broward	76	Female	No		Yes	FL resident	04/07/20
2,980	Broward	68	Male	No		No	FL resident	04/07/20
2,981	Broward	73	Male	No		Yes	FL resident	04/07/20
2,982	Broward	39	Female	No		No	FL resident	04/07/20
2,983	Broward	58	Male	No		No	FL resident	04/07/20
2,984	Broward	29	Male	No		Yes	FL resident	04/07/20
2,985	Broward	51	Male	Unknown		Unknown	FL resident	04/07/20
2,986	Broward	67	Male	Unknown		No	FL resident	04/07/20
2,987	Broward	21	Male	No		Yes	FL resident	04/07/20
2,988	Broward	50	Male	No		Yes	FL resident	04/07/20
2,989	Broward	75	Female	No		Yes	FL resident	04/07/20
2,990	Broward	61	Female	Yes	FRANCE	Yes	FL resident	04/07/20
2,991	Broward	35	Male	No		Yes	FL resident	04/07/20
2,992	Broward	64	Male	No		Yes	FL resident	04/07/20
2,993	Broward	43	Female	Unknown		No	FL resident	04/08/20
2,994	Broward	28	Female	No		Yes	FL resident	04/08/20
2,995	Broward	51	Male	Unknown		Yes	FL resident	04/08/20
2,996	Broward	85	Male	No		Unknown	FL resident	04/08/20
2,997	Broward	78	Female	No		No	FL resident	04/08/20
2,998	Broward	89	Male	No		Unknown	FL resident	04/08/20
2,999	Broward	66	Male	Unknown		Yes	FL resident	04/08/20
3,000	Broward	35	Male	Unknown		No	FL resident	04/08/20
3,001	Broward	56	Female	No		Unknown	FL resident	04/08/20
3,002	Broward	61	Male	Unknown		Yes	FL resident	04/08/20
3,003	Broward	61	Female	No		Unknown	FL resident	04/08/20
3,004	Broward	96	Female	No		Unknown	FL resident	04/08/20
3,005	Broward	40	Male	Unknown		Yes	FL resident	04/08/20
3,006	Broward	34	Male	No		No	FL resident	04/08/20
3,007	Broward	37	Female	No		No	FL resident	04/08/20
3,008	Broward	49	Male	Unknown		Yes	FL resident	04/08/20
3,009	Broward	56	Female	No		Yes	FL resident	04/08/20
3,010	Broward	37	Female	Unknown		No	FL resident	04/08/20
3,011	Broward	48	Male	Unknown		Unknown	FL resident	04/08/20
3,012	Broward	57	Female	Unknown		Yes	FL resident	04/08/20
3,013	Broward	14	Female	No		Yes	FL resident	04/08/20
3,014	Broward	63	Male	Unknown		No	FL resident	04/08/20
3,015	Broward	72	Male	Unknown		Unknown	FL resident	04/08/20
3,016	Broward	22	Female	No		No	FL resident	04/08/20
3,017	Broward	66	Male	Unknown		No	FL resident	04/08/20
3,018	Broward	64	Male	No		Unknown	FL resident	04/08/20
3,019	Broward	80	Female	Unknown		Yes	FL resident	04/08/20

Coronavirus: line list of cases

Data verified as of May 12, 2020 at 10 AM

Data in this report are provisional and subject to change.

Case	County	Age	Gender	Travel related	Travel detail	Contact with a confirmed case	Jurisdiction	Date case counted
3,020	Broward	45	Female	Unknown		No	FL resident	04/08/20
3,021	Broward	61	Male	No		Unknown	FL resident	04/08/20
3,022	Broward	38	Female	No		Yes	FL resident	04/08/20
3,023	Broward	77	Female	No		Unknown	FL resident	04/08/20
3,024	Broward	34	Male	No		No	FL resident	04/08/20
3,025	Broward	56	Female	No		Unknown	FL resident	04/08/20
3,026	Broward	47	Female	Unknown		Yes	FL resident	04/08/20
3,027	Broward	45	Female	No		Unknown	FL resident	04/08/20
3,028	Broward	48	Male	Unknown		Yes	FL resident	04/08/20
3,029	Broward	44	Female	No		Yes	FL resident	04/08/20
3,030	Broward	46	Male	No		Yes	FL resident	04/08/20
3,031	Broward	45	Male	No		Yes	FL resident	04/08/20
3,032	Broward	93	Male	No		Unknown	FL resident	04/08/20
3,033	Broward	88	Female	Unknown		Yes	FL resident	04/08/20
3,034	Broward	50	Male	Unknown		Unknown	FL resident	04/08/20
3,035	Broward	57	Male	Unknown		Unknown	FL resident	04/08/20
3,036	Broward	45	Male	No		Yes	FL resident	04/08/20
3,037	Broward	58	Male	Unknown		Unknown	FL resident	04/08/20
3,038	Broward	62	Female	Unknown		Yes	FL resident	04/08/20
3,039	Broward	33	Male	No		Yes	FL resident	04/08/20
3,040	Broward	63	Female	Unknown		Yes	FL resident	04/08/20
3,041	Broward	44	Male	No		No	FL resident	04/08/20
3,042	Broward	65	Male	No		Yes	FL resident	04/08/20
3,043	Broward	47	Male	Unknown		Unknown	FL resident	04/08/20
3,044	Broward	72	Male	No		No	FL resident	04/08/20
3,045	Broward	23	Female	Unknown		Yes	FL resident	04/08/20
3,046	Broward	50	Male	Unknown		Unknown	FL resident	04/08/20
3,047	Broward	54	Male	Yes	PUERTO RICO	Unknown	FL resident	04/08/20
3,048	Broward	24	Female	No		No	FL resident	04/08/20
3,049	Broward	58	Male	Unknown		Unknown	FL resident	04/08/20
3,050	Broward	61	Male	Unknown		Yes	FL resident	04/08/20
3,051	Broward	60	Male	Unknown		Unknown	FL resident	04/08/20
3,052	Broward	29	Male	No		Yes	FL resident	04/08/20
3,053	Broward	34	Female	Unknown		No	FL resident	04/08/20
3,054	Broward	42	Male	Unknown		No	FL resident	04/08/20
3,055	Broward	28	Male	Unknown		Yes	FL resident	04/08/20
3,056	Broward	32	Female	No		No	FL resident	04/08/20
3,057	Broward	33	Female	No		Yes	FL resident	04/08/20
3,058	Broward	59	Female	No		No	FL resident	04/08/20
3,059	Broward	59	Female	No		Yes	FL resident	04/08/20
3,060	Broward	48	Female	Unknown		Yes	FL resident	04/08/20
3,061	Broward	37	Female	No		Yes	FL resident	04/08/20
3,062	Broward	36	Male	No		Yes	FL resident	04/08/20
3,063	Broward	35	Male	No		Yes	FL resident	04/08/20
3,064	Broward	65	Female	No		Unknown	FL resident	04/08/20
3,065	Broward	50	Female	No		Unknown	FL resident	04/08/20
3,066	Broward	21	Male	No		No	FL resident	04/08/20
3,067	Broward	21	Male	No		Yes	FL resident	04/08/20
3,068	Broward	49	Male	No		Yes	FL resident	04/08/20
3,069	Broward	37	Male	No		Yes	FL resident	04/08/20
3,070	Broward	52	Male	Yes	CANADA; IL; NC; TX	Unknown	FL resident	04/08/20
3,071	Broward	45	Female	No		Yes	FL resident	04/08/20
3,072	Broward	45	Male	Unknown		No	FL resident	04/08/20
3,073	Broward	66	Male	Unknown		Unknown	FL resident	04/08/20
3,074	Broward	19	Female	No		Yes	FL resident	04/08/20
3,075	Broward	52	Female	No		Unknown	FL resident	04/08/20
3,076	Broward	30	Female	No		Yes	FL resident	04/08/20
3,077	Broward	71	Male	No		No	FL resident	04/08/20
3,078	Broward	31	Male	Unknown		Yes	FL resident	04/08/20
3,079	Broward	33	Female	Unknown		No	FL resident	04/08/20
3,080	Broward	25	Male	Unknown		Unknown	FL resident	04/08/20
3,081	Broward	50	Male	Unknown		Unknown	FL resident	04/08/20

Coronavirus: line list of cases

Data verified as of May 12, 2020 at 10 AM

Data in this report are provisional and subject to change.

Case	County	Age	Gender	Travel related	Travel detail	Contact with a confirmed case	Jurisdiction	Date case counted
3,082	Broward	16	Female	No		Yes	FL resident	04/08/20
3,083	Broward	7	Male	Unknown		Yes	FL resident	04/08/20
3,084	Broward	41	Female	Unknown		Yes	FL resident	04/08/20
3,085	Broward	35	Male	No		Unknown	FL resident	04/08/20
3,086	Broward	28	Female	Unknown		Unknown	FL resident	04/08/20
3,087	Broward	41	Female	No		Yes	FL resident	04/08/20
3,088	Broward	49	Male	Unknown		No	FL resident	04/08/20
3,089	Broward	19	Male	No		No	FL resident	04/08/20
3,090	Broward	60	Female	No		Yes	FL resident	04/08/20
3,091	Broward	62	Female	Unknown		Yes	FL resident	04/08/20
3,092	Broward	61	Male	Unknown		No	FL resident	04/08/20
3,093	Broward	80	Female	No		Yes	FL resident	04/08/20
3,094	Broward	67	Female	Yes	ARGENTINA; CHILE; FL; URUGUAY	Yes	FL resident	04/08/20
3,095	Broward	66	Male	Yes	ARGENTINA; CHILE; FL; URUGUAY	Yes	FL resident	04/08/20
3,096	Broward	35	Female	Yes	NY	No	FL resident	04/08/20
3,097	Broward	47	Male	No		Yes	FL resident	04/08/20
3,098	Broward	69	Female	Unknown		No	FL resident	04/08/20
3,099	Broward	52	Male	Unknown		Yes	FL resident	04/08/20
3,100	Broward	31	Female	No		Yes	FL resident	04/08/20
3,101	Broward	28	Male	No		Yes	FL resident	04/08/20
3,102	Broward	74	Male	No		Unknown	FL resident	04/08/20
3,103	Broward	34	Female	No		Yes	FL resident	04/08/20
3,104	Broward	44	Male	No		Unknown	FL resident	04/08/20
3,105	Broward	58	Female	No		Yes	FL resident	04/08/20
3,106	Broward	35	Female	No		Yes	FL resident	04/08/20
3,107	Broward	54	Male	Unknown		Unknown	FL resident	04/08/20
3,108	Broward	91	Male	Unknown		Unknown	FL resident	04/08/20
3,109	Broward	61	Female	Unknown		Unknown	FL resident	04/08/20
3,110	Broward	64	Female	No		No	FL resident	04/08/20
3,111	Broward	45	Female	No		No	FL resident	04/08/20
3,112	Broward	59	Male	No		Yes	FL resident	04/08/20
3,113	Broward	29	Female	No		Unknown	FL resident	04/08/20
3,114	Broward	66	Male	Yes	NJ	Unknown	FL resident	04/08/20
3,115	Broward	87	Female	No		Unknown	FL resident	04/08/20
3,116	Broward	89	Female	No		Unknown	FL resident	04/08/20
3,117	Broward	47	Female	No		Unknown	FL resident	04/08/20
3,118	Broward	77	Female	No		Unknown	FL resident	04/08/20
3,119	Broward	86	Male	No		Unknown	FL resident	04/08/20
3,120	Broward	35	Female	No		Yes	FL resident	04/08/20
3,121	Broward	91	Female	No		Yes	FL resident	04/08/20
3,122	Broward	95	Male	No		Unknown	FL resident	04/08/20
3,123	Broward	82	Male	No		No	FL resident	04/08/20
3,124	Broward	34	Male	Yes	COLOMBIA	Yes	FL resident	04/08/20
3,125	Broward	24	Female	No		Yes	FL resident	04/08/20
3,126	Broward	96	Male	No		Yes	FL resident	04/08/20
3,127	Broward	36	Male	No		Unknown	FL resident	04/09/20
3,128	Broward	22	Female	No		Yes	FL resident	04/09/20
3,129	Broward	33	Female	No		Yes	FL resident	04/09/20
3,130	Broward	41	Male	No		Yes	FL resident	04/09/20
3,131	Broward	70	Male	Unknown		Yes	FL resident	04/09/20
3,132	Broward	12	Female	Unknown		Unknown	FL resident	04/09/20
3,133	Broward	50	Female	No		Unknown	FL resident	04/09/20
3,134	Broward	92	Female	No		Unknown	FL resident	04/09/20
3,135	Broward	83	Female	No		No	FL resident	04/09/20
3,136	Broward	96	Female	No		Yes	FL resident	04/09/20
3,137	Broward	57	Female	No		Yes	FL resident	04/09/20
3,138	Broward	64	Male	Unknown		Yes	FL resident	04/09/20
3,139	Broward	81	Female	No		Yes	FL resident	04/09/20
3,140	Broward	91	Female	Unknown		Yes	FL resident	04/09/20
3,141	Broward	56	Male	No		Yes	FL resident	04/09/20

Coronavirus: line list of cases

Data verified as of May 12, 2020 at 10 AM

Data in this report are provisional and subject to change.

Case	County	Age	Gender	Travel related	Travel detail	Contact with a confirmed case	Jurisdiction	Date case counted
3,142	Broward	84	Male	Unknown		Unknown	FL resident	04/09/20
3,143	Broward	62	Female	Unknown		No	FL resident	04/09/20
3,144	Broward	51	Male	Yes	FL; GA	Yes	FL resident	04/09/20
3,145	Broward	51	Female	No		Yes	FL resident	04/09/20
3,146	Broward	36	Female	No		Yes	FL resident	04/09/20
3,147	Broward	96	Male	Unknown		Yes	FL resident	04/09/20
3,148	Broward	31	Female	Unknown		Yes	FL resident	04/09/20
3,149	Broward	77	Male	No		Unknown	FL resident	04/09/20
3,150	Broward	44	Male	No		Yes	FL resident	04/09/20
3,151	Broward	56	Female	No		No	FL resident	04/09/20
3,152	Broward	45	Female	No		No	FL resident	04/09/20
3,153	Broward	37	Male	No		Yes	FL resident	04/09/20
3,154	Broward	35	Female	No		Yes	FL resident	04/09/20
3,155	Broward	54	Female	No		Yes	FL resident	04/09/20
3,156	Broward	40	Female	No		No	FL resident	04/09/20
3,157	Broward	34	Male	Unknown		Unknown	FL resident	04/09/20
3,158	Broward	55	Female	Unknown		No	FL resident	04/09/20
3,159	Broward	61	Male	No		Yes	FL resident	04/09/20
3,160	Broward	25	Female	No		Unknown	FL resident	04/09/20
3,161	Broward	67	Female	No		Yes	FL resident	04/09/20
3,162	Broward	62	Female	No		Unknown	FL resident	04/09/20
3,163	Broward	81	Male	No		Unknown	FL resident	04/09/20
3,164	Broward	36	Female	Unknown		Unknown	FL resident	04/09/20
3,165	Broward	38	Male	Unknown		Unknown	FL resident	04/09/20
3,166	Broward	47	Male	No		Yes	FL resident	04/09/20
3,167	Broward	57	Male	Unknown		Unknown	FL resident	04/09/20
3,168	Broward	55	Female	Unknown		Yes	FL resident	04/09/20
3,169	Broward	39	Female	Unknown		Yes	FL resident	04/09/20
3,170	Broward	59	Female	Unknown		No	FL resident	04/09/20
3,171	Broward	42	Female	Unknown		No	FL resident	04/09/20
3,172	Broward	19	Female	No		Yes	FL resident	04/09/20
3,173	Broward	36	Male	No		Yes	FL resident	04/09/20
3,174	Broward	41	Female	No		Yes	FL resident	04/09/20
3,175	Broward	32	Female	No		Yes	FL resident	04/09/20
3,176	Broward	51	Female	No		Yes	FL resident	04/09/20
3,177	Broward	53	Female	No		Unknown	FL resident	04/09/20
3,178	Broward	25	Female	No		Yes	FL resident	04/09/20
3,179	Broward	25	Male	No		Yes	FL resident	04/09/20
3,180	Broward	51	Male	Unknown		Yes	FL resident	04/09/20
3,181	Broward	47	Male	No		Unknown	FL resident	04/09/20
3,182	Broward	59	Female	No		Yes	FL resident	04/09/20
3,183	Broward	38	Female	Unknown		Unknown	FL resident	04/09/20
3,184	Broward	64	Female	No		Yes	FL resident	04/09/20
3,185	Broward	41	Male	No		Unknown	FL resident	04/09/20
3,186	Broward	49	Male	No		Unknown	FL resident	04/09/20
3,187	Broward	26	Female	Unknown		Yes	FL resident	04/09/20
3,188	Broward	32	Female	No		Yes	FL resident	04/09/20
3,189	Broward	57	Female	No		Yes	FL resident	04/09/20
3,190	Broward	32	Female	No		Yes	FL resident	04/09/20
3,191	Broward	88	Male	No		Unknown	FL resident	04/09/20
3,192	Broward	50	Male	No		Yes	FL resident	04/09/20
3,193	Broward	57	Male	Yes	NY	No	FL resident	04/09/20
3,194	Broward	36	Male	Unknown		Unknown	FL resident	04/09/20
3,195	Broward	21	Female	No		No	FL resident	04/09/20
3,196	Broward	27	Male	Unknown		No	FL resident	04/09/20
3,197	Broward	68	Male	No		Yes	FL resident	04/09/20
3,198	Broward	34	Female	No		No	FL resident	04/09/20
3,199	Broward	29	Male	Unknown		Unknown	FL resident	04/09/20
3,200	Broward	43	Male	No		Yes	FL resident	04/09/20
3,201	Broward	32	Male	No		No	FL resident	04/09/20
3,202	Broward	29	Female	Yes	MD; NY	No	FL resident	04/09/20
3,203	Broward	37	Male	Unknown		No	FL resident	04/09/20

Coronavirus: line list of cases

Data verified as of May 12, 2020 at 10 AM

Data in this report are provisional and subject to change.

Case	County	Age	Gender	Travel related	Travel detail	Contact with a confirmed case	Jurisdiction	Date case counted
3,204	Broward	57	Female	No		Yes	FL resident	04/09/20
3,205	Broward	60	Male	Unknown		Unknown	FL resident	04/09/20
3,206	Broward	40	Female	No		Yes	FL resident	04/09/20
3,207	Broward	40	Male	No		Yes	FL resident	04/09/20
3,208	Broward	32	Female	Yes	NY	Unknown	FL resident	04/09/20
3,209	Broward	41	Female	Unknown		Unknown	FL resident	04/09/20
3,210	Broward	59	Female	Yes	FRANCE	Yes	FL resident	04/09/20
3,211	Broward	22	Female	No		Yes	FL resident	04/09/20
3,212	Broward	86	Male	No		Unknown	FL resident	04/09/20
3,213	Broward	60	Male	Unknown		Unknown	FL resident	04/09/20
3,214	Broward	47	Female	Unknown		Yes	FL resident	04/09/20
3,215	Broward	79	Female	No		No	FL resident	04/09/20
3,216	Broward	38	Female	Unknown		Yes	FL resident	04/09/20
3,217	Broward	64	Male	Unknown		Unknown	FL resident	04/09/20
3,218	Broward	69	Male	Unknown		No	FL resident	04/09/20
3,219	Broward	25	Female	Unknown		Unknown	FL resident	04/09/20
3,220	Broward	29	Male	Unknown		Unknown	FL resident	04/09/20
3,221	Broward	50	Male	Unknown		Unknown	FL resident	04/09/20
3,222	Broward	30	Female	Unknown		Yes	FL resident	04/09/20
3,223	Broward	69	Male	Unknown		Unknown	FL resident	04/09/20
3,224	Broward	70	Female	No		Unknown	FL resident	04/09/20
3,225	Broward	60	Male	No		Yes	FL resident	04/09/20
3,226	Broward	25	Female	Unknown		Unknown	FL resident	04/09/20
3,227	Broward	61	Male	No		Unknown	FL resident	04/09/20
3,228	Broward	34	Female	Unknown		Unknown	FL resident	04/09/20
3,229	Broward	60	Male	Unknown		Unknown	FL resident	04/09/20
3,230	Broward	83	Male	No		Unknown	FL resident	04/09/20
3,231	Broward	40	Female	No		Yes	FL resident	04/09/20
3,232	Broward	42	Female	Yes	TN	Unknown	FL resident	04/09/20
3,233	Broward	66	Female	No		Unknown	FL resident	04/09/20
3,234	Broward	36	Male	No		Unknown	FL resident	04/09/20
3,235	Broward	59	Male	No		Unknown	FL resident	04/09/20
3,236	Broward	72	Male	No		Yes	FL resident	04/09/20
3,237	Broward	88	Male	No		Yes	FL resident	04/09/20
3,238	Broward	40	Male	No		No	FL resident	04/09/20
3,239	Broward	71	Male	No		Yes	FL resident	04/09/20
3,240	Broward	53	Female	No		Yes	FL resident	04/09/20
3,241	Broward	35	Female	No		No	FL resident	04/09/20
3,242	Broward	79	Male	Unknown		Yes	FL resident	04/09/20
3,243	Broward	58	Male	No		Unknown	FL resident	04/09/20
3,244	Broward	44	Male	Unknown		Unknown	FL resident	04/09/20
3,245	Broward	35	Female	No		No	FL resident	04/09/20
3,246	Broward	65	Male	Unknown		Unknown	FL resident	04/09/20
3,247	Broward	41	Female	Unknown		No	FL resident	04/09/20
3,248	Broward	5	Male	Unknown		Yes	FL resident	04/09/20
3,249	Broward	57	Female	Yes	NY	Yes	FL resident	04/09/20
3,250	Broward	92	Male	No		Unknown	FL resident	04/09/20
3,251	Broward	50	Male	No		Yes	FL resident	04/10/20
3,252	Broward	50	Female	No		Yes	FL resident	04/10/20
3,253	Broward	20	Male	No		Yes	FL resident	04/10/20
3,254	Broward	23	Male	No		No	FL resident	04/10/20
3,255	Broward	27	Male	No		No	FL resident	04/10/20
3,256	Broward	27	Female	No		Yes	FL resident	04/10/20
3,257	Broward	69	Male	Unknown		Unknown	FL resident	04/10/20
3,258	Broward	92	Male	No		Unknown	FL resident	04/10/20
3,259	Broward	25	Male	No		Unknown	FL resident	04/10/20
3,260	Broward	26	Female	No		Yes	FL resident	04/10/20
3,261	Broward	52	Female	No		Unknown	FL resident	04/10/20
3,262	Broward	38	Female	No		No	FL resident	04/10/20
3,263	Broward	63	Male	Unknown		No	FL resident	04/10/20
3,264	Broward	38	Male	No		Yes	FL resident	04/10/20
3,265	Broward	51	Male	No		Yes	FL resident	04/10/20

Coronavirus: line list of cases

Data verified as of May 12, 2020 at 10 AM

Data in this report are provisional and subject to change.

Case	County	Age	Gender	Travel related	Travel detail	Contact with a confirmed case	Jurisdiction	Date case counted
3,266	Broward	20	Female	Unknown		Unknown	FL resident	04/10/20
3,267	Broward	39	Female	Unknown		Unknown	FL resident	04/10/20
3,268	Broward	78	Male	Unknown		Unknown	FL resident	04/10/20
3,269	Broward	78	Female	Unknown		Unknown	FL resident	04/10/20
3,270	Broward	36	Male	Unknown		Unknown	FL resident	04/10/20
3,271	Broward	40	Male	No		Yes	FL resident	04/10/20
3,272	Broward	54	Male	No		No	FL resident	04/10/20
3,273	Broward	22	Male	Unknown		Unknown	FL resident	04/10/20
3,274	Broward	55	Male	No		Yes	FL resident	04/10/20
3,275	Broward	57	Male	Unknown		Yes	FL resident	04/10/20
3,276	Broward	32	Female	No		Yes	FL resident	04/10/20
3,277	Broward	39	Female	No		Unknown	FL resident	04/10/20
3,278	Broward	20	Female	No		Unknown	FL resident	04/10/20
3,279	Broward	56	Female	No		Yes	FL resident	04/10/20
3,280	Broward	67	Male	No		No	FL resident	04/10/20
3,281	Broward	34	Male	No		Yes	FL resident	04/10/20
3,282	Broward	36	Male	Unknown		No	FL resident	04/10/20
3,283	Broward	44	Female	No		Yes	FL resident	04/10/20
3,284	Broward	22	Female	Yes	FL; LA	Yes	FL resident	04/10/20
3,285	Broward	63	Female	No		Yes	FL resident	04/10/20
3,286	Broward	64	Male	No		Yes	FL resident	04/10/20
3,287	Broward	65	Female	Unknown		Yes	FL resident	04/10/20
3,288	Broward	38	Female	Unknown		Yes	FL resident	04/10/20
3,289	Broward	18	Female	No		Unknown	FL resident	04/10/20
3,290	Broward	50	Female	Unknown		No	FL resident	04/10/20
3,291	Broward	50	Male	Unknown		Yes	FL resident	04/10/20
3,292	Broward	62	Female	No		Unknown	FL resident	04/10/20
3,293	Broward	19	Female	Unknown		Unknown	FL resident	04/10/20
3,294	Broward	59	Female	No		Yes	FL resident	04/10/20
3,295	Broward	76	Female	No		No	FL resident	04/10/20
3,296	Broward	63	Male	Unknown		Unknown	FL resident	04/10/20
3,297	Broward	45	Female	Unknown		Yes	FL resident	04/10/20
3,298	Broward	50	Male	No		Yes	FL resident	04/10/20
3,299	Broward	59	Female	No		No	FL resident	04/10/20
3,300	Broward	48	Female	No		Unknown	FL resident	04/10/20
3,301	Broward	66	Male	No		Yes	FL resident	04/10/20
3,302	Broward	41	Male	No		Yes	FL resident	04/10/20
3,303	Broward	52	Male	No		Yes	FL resident	04/10/20
3,304	Broward	44	Male	No		No	FL resident	04/10/20
3,305	Broward	49	Female	No		Yes	FL resident	04/10/20
3,306	Broward	57	Male	No		No	FL resident	04/10/20
3,307	Broward	33	Female	No		No	FL resident	04/10/20
3,308	Broward	30	Female	No		Yes	FL resident	04/10/20
3,309	Broward	45	Male	No		No	FL resident	04/10/20
3,310	Broward	57	Female	No		Yes	FL resident	04/10/20
3,311	Broward	53	Female	Yes	MI; MN; WA	No	FL resident	04/10/20
3,312	Broward	45	Male	Yes	FL; PUERTO RICO; U.S. VIRGIN ISLANDS	Unknown	FL resident	04/10/20
3,313	Broward	57	Female	No		Unknown	FL resident	04/10/20
3,314	Broward	28	Female	No		Yes	FL resident	04/10/20
3,315	Broward	48	Male	No		No	FL resident	04/10/20
3,316	Broward	35	Female	No		Yes	FL resident	04/10/20
3,317	Broward	37	Female	Unknown		Yes	FL resident	04/10/20
3,318	Broward	47	Male	No		Yes	FL resident	04/10/20
3,319	Broward	25	Female	Unknown		Yes	FL resident	04/10/20
3,320	Broward	51	Male	No		Yes	FL resident	04/10/20
3,321	Broward	35	Male	No		No	FL resident	04/10/20
3,322	Broward	64	Female	Yes	FL; UNKNOWN	Unknown	FL resident	04/10/20
3,323	Broward	34	Male	No		Yes	FL resident	04/10/20
3,324	Broward	24	Female	No		No	FL resident	04/10/20
3,325	Broward	28	Female	No		Yes	FL resident	04/10/20
3,326	Broward	31	Female	Unknown		Unknown	FL resident	04/10/20

Coronavirus: line list of cases

Data verified as of May 12, 2020 at 10 AM

Data in this report are provisional and subject to change.

Case	County	Age	Gender	Travel related	Travel detail	Contact with a confirmed case	Jurisdiction	Date case counted
3,327	Broward	57	Male	No		Yes	FL resident	04/10/20
3,328	Broward	58	Female	Unknown		Unknown	FL resident	04/10/20
3,329	Broward	37	Male	No		Yes	FL resident	04/10/20
3,330	Broward	40	Female	Unknown		Yes	FL resident	04/10/20
3,331	Broward	34	Female	Unknown		Yes	FL resident	04/10/20
3,332	Broward	66	Male	Unknown		Unknown	FL resident	04/10/20
3,333	Broward	53	Female	Unknown		Unknown	FL resident	04/10/20
3,334	Broward	63	Female	Unknown		Yes	FL resident	04/10/20
3,335	Broward	33	Male	Yes	LA	Yes	FL resident	04/10/20
3,336	Broward	43	Female	Unknown		Unknown	FL resident	04/10/20
3,337	Broward	73	Female	No		Yes	FL resident	04/10/20
3,338	Broward	39	Female	No		Yes	FL resident	04/10/20
3,339	Broward	33	Female	No		Yes	FL resident	04/10/20
3,340	Broward	55	Male	Unknown		Yes	FL resident	04/10/20
3,341	Broward	33	Male	No		Yes	FL resident	04/10/20
3,342	Broward	54	Female	Unknown		Yes	FL resident	04/10/20
3,343	Broward	31	Male	Unknown		No	FL resident	04/10/20
3,344	Broward	27	Male	Yes	AZ; FL	Yes	FL resident	04/10/20
3,345	Broward	22	Female	Unknown		Yes	FL resident	04/10/20
3,346	Broward	52	Female	No		Yes	FL resident	04/10/20
3,347	Broward	38	Female	No		Yes	FL resident	04/10/20
3,348	Broward	40	Male	No		No	FL resident	04/10/20
3,349	Broward	50	Female	No		Yes	FL resident	04/10/20
3,350	Broward	49	Male	Unknown		No	FL resident	04/10/20
3,351	Broward	49	Female	No		Yes	FL resident	04/10/20
3,352	Broward	47	Male	No		Yes	FL resident	04/10/20
3,353	Broward	72	Female	No		No	FL resident	04/10/20
3,354	Broward	30	Female	Unknown		No	FL resident	04/10/20
3,355	Broward	98	Male	Yes	SOUTH AMERICA	Yes	FL resident	04/10/20
3,356	Broward	53	Male	Unknown		Unknown	FL resident	04/10/20
3,357	Broward	58	Female	No		Unknown	FL resident	04/10/20
3,358	Broward	47	Female	Unknown		Unknown	FL resident	04/10/20
3,359	Broward	70	Male	No		Yes	FL resident	04/10/20
3,360	Broward	60	Female	Unknown		Yes	FL resident	04/10/20
3,361	Broward	67	Female	No		Unknown	FL resident	04/10/20
3,362	Broward	55	Male	No		No	FL resident	04/10/20
3,363	Broward	45	Female	No		Unknown	FL resident	04/10/20
3,364	Broward	64	Female	No		Yes	FL resident	04/10/20
3,365	Broward	49	Female	Unknown		Unknown	FL resident	04/10/20
3,366	Broward	35	Male	No		Yes	FL resident	04/10/20
3,367	Broward	65	Male	Unknown		Unknown	FL resident	04/10/20
3,368	Broward	39	Female	No		Yes	FL resident	04/10/20
3,369	Broward	27	Male	Unknown		Yes	FL resident	04/10/20
3,370	Broward	69	Male	No		Yes	FL resident	04/10/20
3,371	Broward	23	Male	No		No	FL resident	04/10/20
3,372	Broward	30	Male	Unknown		Yes	FL resident	04/10/20
3,373	Broward	15	Female	No		Yes	FL resident	04/10/20
3,374	Broward	29	Female	No		Yes	FL resident	04/10/20
3,375	Broward	68	Male	No		No	FL resident	04/10/20
3,376	Broward	55	Male	Unknown		No	FL resident	04/10/20
3,377	Broward	67	Female	Yes	COLOMBIA; FL	Unknown	FL resident	04/10/20
3,378	Broward	26	Female	Unknown		Unknown	FL resident	04/10/20
3,379	Broward	48	Male	No		Unknown	FL resident	04/10/20
3,380	Broward	63	Male	No		Unknown	FL resident	04/10/20
3,381	Broward	70	Female	Unknown		Unknown	FL resident	04/10/20
3,382	Broward	60	Male	Unknown		Unknown	FL resident	04/10/20
3,383	Broward	41	Male	Unknown		Yes	FL resident	04/10/20
3,384	Broward	54	Female	Unknown		Yes	FL resident	04/10/20
3,385	Broward	82	Female	No		No	FL resident	04/10/20
3,386	Broward	66	Female	No		Yes	FL resident	04/10/20
3,387	Broward	33	Female	No		Yes	FL resident	04/10/20
3,388	Broward	40	Female	No		Unknown	FL resident	04/10/20

Coronavirus: line list of cases

Data verified as of May 12, 2020 at 10 AM

Data in this report are provisional and subject to change.

Case	County	Age	Gender	Travel related	Travel detail	Contact with a confirmed case	Jurisdiction	Date case counted
3,389	Broward	59	Female	No		Yes	FL resident	04/10/20
3,390	Broward	55	Male	Unknown		Unknown	FL resident	04/10/20
3,391	Broward	81	Female	No		Yes	FL resident	04/10/20
3,392	Broward	49	Male	No		Yes	FL resident	04/10/20
3,393	Broward	62	Male	No		No	FL resident	04/10/20
3,394	Broward	58	Male	Unknown		Unknown	FL resident	04/10/20
3,395	Broward	27	Male	No		Yes	FL resident	04/10/20
3,396	Broward	24	Male	Unknown		Yes	FL resident	04/10/20
3,397	Broward	44	Female	Unknown		Unknown	FL resident	04/10/20
3,398	Broward	44	Male	Yes	NY	No	FL resident	04/10/20
3,399	Broward	43	Male	No		No	FL resident	04/10/20
3,400	Broward	43	Male	No		No	FL resident	04/10/20
3,401	Broward	81	Female	No		Yes	FL resident	04/10/20
3,402	Broward	26	Female	No		Yes	FL resident	04/10/20
3,403	Broward	36	Male	Unknown		Unknown	FL resident	04/10/20
3,404	Broward	83	Female	Yes	ARGENTINA; BONAIRE; CHILE; FL; SOUTH AMERICA	Unknown	FL resident	04/10/20
3,405	Broward	53	Male	Unknown		Unknown	FL resident	04/10/20
3,406	Broward	50	Male	No		Yes	FL resident	04/10/20
3,407	Broward	41	Female	Unknown		Unknown	FL resident	04/10/20
3,408	Broward	25	Female	Unknown		Yes	FL resident	04/10/20
3,409	Broward	23	Female	Unknown		Yes	FL resident	04/10/20
3,410	Broward	49	Male	Unknown		Unknown	FL resident	04/10/20
3,411	Broward	59	Female	No		Yes	FL resident	04/10/20
3,412	Broward	36	Male	No		Unknown	FL resident	04/10/20
3,413	Broward	32	Male	No		Unknown	FL resident	04/10/20
3,414	Broward	68	Male	Unknown		Unknown	FL resident	04/10/20
3,415	Broward	74	Female	Yes	FL; NC	No	FL resident	04/10/20
3,416	Broward	72	Female	No		No	FL resident	04/10/20
3,417	Broward	91	Female	No		Yes	FL resident	04/10/20
3,418	Broward	34	Female	No		Yes	FL resident	04/10/20
3,419	Broward	84	Male	No		No	FL resident	04/10/20
3,420	Broward	47	Male	Unknown		Yes	FL resident	04/10/20
3,421	Broward	33	Male	No		No	FL resident	04/10/20
3,422	Broward	61	Male	No		Unknown	FL resident	04/10/20
3,423	Broward	62	Male	No		Yes	FL resident	04/10/20
3,424	Broward	57	Male	No		No	FL resident	04/10/20
3,425	Broward	46	Female	Unknown		Yes	FL resident	04/10/20
3,426	Broward	45	Female	Unknown		Yes	FL resident	04/10/20
3,427	Broward	72	Female	Unknown		Unknown	FL resident	04/10/20
3,428	Broward	47	Female	Yes	GUATEMALA	Yes	FL resident	04/10/20
3,429	Broward	41	Male	Unknown		Yes	FL resident	04/10/20
3,430	Broward	64	Male	Unknown		No	FL resident	04/10/20
3,431	Broward	73	Male	Unknown		Unknown	FL resident	04/10/20
3,432	Broward	74	Male	No		Unknown	FL resident	04/10/20
3,433	Broward	77	Male	Unknown		Yes	FL resident	04/10/20
3,434	Broward	24	Female	No		No	FL resident	04/10/20
3,435	Broward	34	Male	No		No	FL resident	04/10/20
3,436	Broward	56	Male	Unknown		Unknown	FL resident	04/10/20
3,437	Broward	33	Male	No		Yes	FL resident	04/10/20
3,438	Broward	26	Female	No		Unknown	FL resident	04/10/20
3,439	Broward	84	Male	No		Yes	FL resident	04/10/20
3,440	Broward	31	Female	No		No	FL resident	04/10/20
3,441	Broward	52	Male	No		Unknown	FL resident	04/10/20
3,442	Broward	54	Female	No		Yes	FL resident	04/10/20
3,443	Broward	53	Male	No		Unknown	FL resident	04/10/20
3,444	Broward	63	Female	No		Unknown	FL resident	04/10/20
3,445	Broward	35	Male	Unknown		Yes	FL resident	04/10/20
3,446	Broward	63	Female	Unknown		Yes	FL resident	04/10/20
3,447	Broward	62	Female	Unknown		Yes	FL resident	04/10/20
3,448	Broward	63	Male	Unknown		Unknown	FL resident	04/10/20
3,449	Broward	41	Female	Unknown		Yes	FL resident	04/10/20

Coronavirus: line list of cases

Data verified as of May 12, 2020 at 10 AM

Data in this report are provisional and subject to change.

Case	County	Age	Gender	Travel related	Travel detail	Contact with a confirmed case	Jurisdiction	Date case counted
3,450	Broward	38	Male	No		Yes	FL resident	04/10/20
3,451	Broward	45	Female	No		Unknown	FL resident	04/10/20
3,452	Broward	31	Female	No		Yes	FL resident	04/10/20
3,453	Broward	63	Female	No		Unknown	FL resident	04/10/20
3,454	Broward	76	Male	No		Yes	FL resident	04/10/20
3,455	Broward	46	Male	Unknown		Unknown	FL resident	04/10/20
3,456	Broward	34	Male	Unknown		Unknown	FL resident	04/10/20
3,457	Broward	81	Female	Unknown		Yes	FL resident	04/10/20
3,458	Broward	46	Male	No		Unknown	FL resident	04/10/20
3,459	Broward	88	Male	Unknown		Unknown	FL resident	04/10/20
3,460	Broward	32	Male	No		No	FL resident	04/10/20
3,461	Broward	93	Female	No		Yes	FL resident	04/10/20
3,462	Broward	68	Female	No		No	FL resident	04/10/20
3,463	Broward	51	Male	No		Yes	FL resident	04/10/20
3,464	Broward	78	Female	No		No	FL resident	04/10/20
3,465	Broward	71	Female	Yes	COLOMBIA; FL	Yes	FL resident	04/11/20
3,466	Broward	45	Female	No		No	FL resident	04/11/20
3,467	Broward	60	Female	No		No	FL resident	04/11/20
3,468	Broward	60	Female	No		Yes	FL resident	04/11/20
3,469	Broward	34	Male	No		Yes	FL resident	04/11/20
3,470	Broward	62	Female	No		Yes	FL resident	04/11/20
3,471	Broward	23	Male	No		Yes	FL resident	04/11/20
3,472	Broward	63	Male	No		Yes	FL resident	04/11/20
3,473	Broward	39	Female	No		Yes	FL resident	04/11/20
3,474	Broward	44	Male	Unknown		No	FL resident	04/11/20
3,475	Broward	30	Female	Yes	NY	No	FL resident	04/11/20
3,476	Broward	68	Female	Unknown		Yes	FL resident	04/11/20
3,477	Broward	58	Female	Unknown		Yes	FL resident	04/11/20
3,478	Broward	81	Female	No		Yes	FL resident	04/11/20
3,479	Broward	62	Male	Unknown		Yes	FL resident	04/11/20
3,480	Broward	26	Female	No		Yes	FL resident	04/11/20
3,481	Broward	41	Female	No		No	FL resident	04/11/20
3,482	Broward	60	Female	Unknown		No	FL resident	04/11/20
3,483	Broward	47	Female	Unknown		No	FL resident	04/11/20
3,484	Broward	22	Male	Unknown		Yes	FL resident	04/11/20
3,485	Broward	53	Female	Unknown		Yes	FL resident	04/11/20
3,486	Broward	55	Female	No		Yes	FL resident	04/11/20
3,487	Broward	59	Male	Unknown		Yes	FL resident	04/11/20
3,488	Broward	37	Male	Yes	FL; GA; MA; NY	Yes	FL resident	04/11/20
3,489	Broward	28	Female	No		Yes	FL resident	04/11/20
3,490	Broward	38	Female	No		Yes	FL resident	04/11/20
3,491	Broward	56	Male	Unknown		Unknown	FL resident	04/11/20
3,492	Broward	61	Female	No		Yes	FL resident	04/11/20
3,493	Broward	25	Female	No		Yes	FL resident	04/11/20
3,494	Broward	53	Female	Unknown		No	FL resident	04/11/20
3,495	Broward	76	Female	Unknown		Unknown	FL resident	04/11/20
3,496	Broward	58	Female	No		Yes	FL resident	04/11/20
3,497	Broward	54	Male	No		Unknown	FL resident	04/11/20
3,498	Broward	42	Male	Unknown		Unknown	FL resident	04/11/20
3,499	Broward	47	Male	No		Yes	FL resident	04/11/20
3,500	Broward	46	Male	Unknown		Yes	FL resident	04/11/20
3,501	Broward	30	Female	Unknown		Yes	FL resident	04/11/20
3,502	Broward	60	Female	Unknown		Unknown	FL resident	04/11/20
3,503	Broward	58	Male	Unknown		Unknown	FL resident	04/11/20
3,504	Broward	51	Male	Unknown		Yes	FL resident	04/11/20
3,505	Broward	38	Male	Unknown		Yes	FL resident	04/11/20
3,506	Broward	53	Male	No		Yes	FL resident	04/11/20
3,507	Broward	61	Male	Unknown		Yes	FL resident	04/11/20
3,508	Broward	70	Female	No		Yes	FL resident	04/11/20
3,509	Broward	26	Female	Unknown		No	FL resident	04/11/20
3,510	Broward	66	Female	No		Unknown	FL resident	04/11/20
3,511	Broward	71	Male	Unknown		Unknown	FL resident	04/11/20

Coronavirus: line list of cases

Data verified as of May 12, 2020 at 10 AM

Data in this report are provisional and subject to change.

Case	County	Age	Gender	Travel related	Travel detail	Contact with a confirmed case	Jurisdiction	Date case counted
3,512	Broward	22	Female	Yes	DC; FL; NY	Yes	FL resident	04/11/20
3,513	Broward	30	Male	Unknown		No	FL resident	04/11/20
3,514	Broward	66	Female	No		Unknown	FL resident	04/11/20
3,515	Broward	41	Male	Yes	FL; INDIA; UNITED KINGDOM	Unknown	FL resident	04/11/20
3,516	Broward	64	Male	Unknown		Yes	FL resident	04/11/20
3,517	Broward	60	Male	Unknown		No	FL resident	04/11/20
3,518	Broward	56	Male	No		Yes	FL resident	04/11/20
3,519	Broward	66	Female	Unknown		Yes	FL resident	04/11/20
3,520	Broward	51	Female	No		Unknown	FL resident	04/11/20
3,521	Broward	25	Female	Unknown		Unknown	FL resident	04/11/20
3,522	Broward	64	Male	Unknown		Yes	FL resident	04/11/20
3,523	Broward	48	Female	No		Yes	FL resident	04/11/20
3,524	Broward	51	Female	No		No	FL resident	04/11/20
3,525	Broward	74	Female	No		Yes	FL resident	04/11/20
3,526	Broward	51	Female	No		Yes	FL resident	04/11/20
3,527	Broward	64	Male	Unknown		No	FL resident	04/11/20
3,528	Broward	60	Female	Unknown		No	FL resident	04/11/20
3,529	Broward	58	Female	Yes	FL; MA	Yes	FL resident	04/11/20
3,530	Broward	28	Female	No		Unknown	FL resident	04/11/20
3,531	Broward	49	Male	Unknown		Yes	FL resident	04/11/20
3,532	Broward	26	Female	Unknown		Unknown	FL resident	04/11/20
3,533	Broward	32	Male	No		Yes	FL resident	04/11/20
3,534	Broward	43	Female	Unknown		No	FL resident	04/11/20
3,535	Broward	43	Female	No		Yes	FL resident	04/11/20
3,536	Broward	31	Female	Unknown		Yes	FL resident	04/11/20
3,537	Broward	61	Male	No		Yes	FL resident	04/11/20
3,538	Broward	29	Male	No		Yes	FL resident	04/11/20
3,539	Broward	47	Male	Yes	NY	No	FL resident	04/11/20
3,540	Broward	27	Female	No		Yes	FL resident	04/11/20
3,541	Broward	72	Male	No		No	FL resident	04/11/20
3,542	Broward	36	Male	No		Yes	FL resident	04/11/20
3,543	Broward	62	Female	No		Yes	FL resident	04/11/20
3,544	Broward	41	Female	No		Yes	FL resident	04/11/20
3,545	Broward	19	Female	Yes	FL; SC	Yes	FL resident	04/11/20
3,546	Broward	22	Male	Yes	FL; SC	Yes	FL resident	04/11/20
3,547	Broward	36	Male	No		Unknown	FL resident	04/11/20
3,548	Broward	56	Male	No		Unknown	FL resident	04/11/20
3,549	Broward	89	Female	Unknown		Unknown	FL resident	04/11/20
3,550	Broward	22	Female	Yes	FL; U.S. VIRGIN ISLANDS	No	FL resident	04/11/20
3,551	Broward	38	Female	No		No	FL resident	04/11/20
3,552	Broward	36	Female	No		Yes	FL resident	04/11/20
3,553	Broward	46	Female	No		Yes	FL resident	04/11/20
3,554	Broward	37	Female	Unknown		Yes	FL resident	04/11/20
3,555	Broward	77	Male	No		No	FL resident	04/11/20
3,556	Broward	51	Female	No		No	FL resident	04/11/20
3,557	Broward	51	Male	No		No	FL resident	04/11/20
3,558	Broward	26	Female	Unknown			FL resident	04/11/20
3,559	Broward	12	Male	Unknown		Unknown	FL resident	04/11/20
3,560	Broward	76	Male	Yes	NJ	Yes	FL resident	04/11/20
3,561	Broward	70	Female	Yes	NJ	Yes	FL resident	04/11/20
3,562	Broward	49	Female	Unknown		Unknown	FL resident	04/11/20
3,563	Broward	65	Male	No		Yes	FL resident	04/11/20
3,564	Broward	33	Male	Unknown		Unknown	FL resident	04/11/20
3,565	Broward	31	Male	Unknown		Unknown	FL resident	04/11/20
3,566	Broward	27	Female	No		Yes	FL resident	04/11/20
3,567	Broward	29	Female	No		Unknown	FL resident	04/11/20
3,568	Broward	99	Male	No		Yes	FL resident	04/11/20
3,569	Broward	45	Female	Unknown			FL resident	04/11/20
3,570	Broward	90	Male	No		Unknown	FL resident	04/11/20
3,571	Broward	50	Male	No		No	FL resident	04/11/20
3,572	Broward	25	Male	Unknown		Yes	FL resident	04/11/20
3,573	Broward	61	Male	No		Unknown	FL resident	04/11/20

Coronavirus: line list of cases

Data verified as of May 12, 2020 at 10 AM

Data in this report are provisional and subject to change.

Case	County	Age	Gender	Travel related	Travel detail	Contact with a confirmed case	Jurisdiction	Date case counted
3,574	Broward	29	Male	No		No	FL resident	04/12/20
3,575	Broward	37	Male	Unknown		Unknown	FL resident	04/12/20
3,576	Broward	66	Male	Unknown		Unknown	FL resident	04/12/20
3,577	Broward	92	Female	Unknown		Unknown	FL resident	04/12/20
3,578	Broward	83	Male	Unknown		Yes	FL resident	04/12/20
3,579	Broward	59	Female	Yes	FL; UNKNOWN	Unknown	FL resident	04/12/20
3,580	Broward	72	Female	No		Yes	FL resident	04/12/20
3,581	Broward	76	Female	No		Yes	FL resident	04/12/20
3,582	Broward	36	Female	No		No	FL resident	04/12/20
3,583	Broward	48	Male	No		No	FL resident	04/12/20
3,584	Broward	66	Male	Unknown		Unknown	FL resident	04/12/20
3,585	Broward	68	Male	No		Unknown	FL resident	04/12/20
3,586	Broward	64	Male	No		No	FL resident	04/12/20
3,587	Broward	66	Male	No		Unknown	FL resident	04/12/20
3,588	Broward	83	Male	Unknown		Unknown	FL resident	04/12/20
3,589	Broward	84	Female	No		No	FL resident	04/12/20
3,590	Broward	50	Male	No		Yes	FL resident	04/12/20
3,591	Broward	52	Male	No		Unknown	FL resident	04/12/20
3,592	Broward	80	Male	Unknown		Unknown	FL resident	04/12/20
3,593	Broward	34	Male	No		Yes	FL resident	04/12/20
3,594	Broward	31	Male	Unknown		Unknown	FL resident	04/12/20
3,595	Broward	54	Female	No		No	FL resident	04/12/20
3,596	Broward	96	Female	No		Unknown	FL resident	04/12/20
3,597	Broward	64	Male	No		Yes	FL resident	04/12/20
3,598	Broward	50	Male	Unknown		Yes	FL resident	04/12/20
3,599	Broward	50	Male	Unknown		Unknown	FL resident	04/12/20
3,600	Broward	74	Male	No		Yes	FL resident	04/12/20
3,601	Broward	78	Male	No		Yes	FL resident	04/12/20
3,602	Broward	41	Female	No		Yes	FL resident	04/12/20
3,603	Broward	26	Female	Unknown		Yes	FL resident	04/12/20
3,604	Broward	23	Male	Unknown		Yes	FL resident	04/12/20
3,605	Broward	48	Male	No		Unknown	FL resident	04/12/20
3,606	Broward	49	Female	Unknown		Yes	FL resident	04/12/20
3,607	Broward	52	Male	No		No	FL resident	04/12/20
3,608	Broward	38	Male	Unknown		Yes	FL resident	04/12/20
3,609	Broward	59	Female	No		Yes	FL resident	04/12/20
3,610	Broward	43	Female	No		Yes	FL resident	04/12/20
3,611	Broward	25	Male	No		Unknown	FL resident	04/12/20
3,612	Broward	26	Male	No		Yes	FL resident	04/12/20
3,613	Broward	24	Female	Unknown		Unknown	FL resident	04/12/20
3,614	Broward	36	Male	No		Yes	FL resident	04/12/20
3,615	Broward	44	Female	No		Yes	FL resident	04/12/20
3,616	Broward	46	Female	No		Yes	FL resident	04/12/20
3,617	Broward	38	Female	No		Yes	FL resident	04/12/20
3,618	Broward	24	Male	Unknown		Unknown	FL resident	04/12/20
3,619	Broward	36	Male	Unknown		Unknown	FL resident	04/12/20
3,620	Broward	34	Female	No		Yes	FL resident	04/12/20
3,621	Broward	31	Male	No		Yes	FL resident	04/12/20
3,622	Broward	49	Male	No		Yes	FL resident	04/12/20
3,623	Broward	52	Female	No		Yes	FL resident	04/12/20
3,624	Broward	37	Female	Unknown		No	FL resident	04/12/20
3,625	Broward	54	Male	No		No	FL resident	04/12/20
3,626	Broward	47	Male	No		Yes	FL resident	04/12/20
3,627	Broward	36	Male	No		Yes	FL resident	04/12/20
3,628	Broward	74	Female	Unknown		Unknown	FL resident	04/12/20
3,629	Broward	85	Male	Unknown		Yes	FL resident	04/12/20
3,630	Broward	58	Male	Yes	FL; NV	Unknown	FL resident	04/12/20
3,631	Broward	35	Male	Unknown		Yes	FL resident	04/12/20
3,632	Broward	18	Female	No		Yes	FL resident	04/12/20
3,633	Broward	35	Female	No		Unknown	FL resident	04/12/20
3,634	Broward	54	Female	No		Yes	FL resident	04/12/20
3,635	Broward	47	Female	No		Yes	FL resident	04/12/20

Coronavirus: line list of cases

Data verified as of May 12, 2020 at 10 AM

Data in this report are provisional and subject to change.

Case	County	Age	Gender	Travel related	Travel detail	Contact with a confirmed case	Jurisdiction	Date case counted
3,636	Broward	15	Female	No		Yes	FL resident	04/12/20
3,637	Broward	38	Female	Yes	ECUADOR	Yes	FL resident	04/12/20
3,638	Broward	45	Female	Unknown		No	FL resident	04/12/20
3,639	Broward	51	Female	No		Yes	FL resident	04/12/20
3,640	Broward	63	Male	No		Yes	FL resident	04/12/20
3,641	Broward	60	Male	No		Yes	FL resident	04/12/20
3,642	Broward	24	Male	No		Yes	FL resident	04/12/20
3,643	Broward	44	Female	Unknown		Yes	FL resident	04/12/20
3,644	Broward	55	Male	No		Yes	FL resident	04/12/20
3,645	Broward	71	Female	Unknown		Unknown	FL resident	04/12/20
3,646	Broward	26	Male	No		Yes	FL resident	04/12/20
3,647	Broward	48	Male	Yes	FL; NJ	No	FL resident	04/12/20
3,648	Broward	74	Male	No		Yes	FL resident	04/12/20
3,649	Broward	51	Male	No		No	FL resident	04/12/20
3,650	Broward	72	Female	No		No	FL resident	04/12/20
3,651	Broward	25	Male	Yes	COSTA RICA	No	FL resident	04/12/20
3,652	Broward	68	Female	No		No	FL resident	04/12/20
3,653	Broward	77	Female	No		Unknown	FL resident	04/12/20
3,654	Broward	60	Male	Unknown		Yes	FL resident	04/12/20
3,655	Broward	57	Male	Unknown		Unknown	FL resident	04/12/20
3,656	Broward	82	Female	No		Yes	FL resident	04/12/20
3,657	Broward	56	Male	Unknown		Unknown	FL resident	04/12/20
3,658	Broward	63	Male	No		Unknown	FL resident	04/12/20
3,659	Broward	20	Male	No		Yes	FL resident	04/12/20
3,660	Broward	73	Female	No		Unknown	FL resident	04/12/20
3,661	Broward	26	Female	Unknown		Unknown	FL resident	04/12/20
3,662	Broward	73	Male	No		Unknown	FL resident	04/12/20
3,663	Broward	77	Male	No		Yes	FL resident	04/12/20
3,664	Broward	53	Male	Unknown		Unknown	FL resident	04/12/20
3,665	Broward	86	Female	No		Unknown	FL resident	04/12/20
3,666	Broward	81	Female	No		Unknown	FL resident	04/12/20
3,667	Broward	49	Male	No		Yes	FL resident	04/12/20
3,668	Broward	69	Female	Yes	South America	Yes	FL resident	04/12/20
3,669	Broward	53	Female	No		Unknown	FL resident	04/12/20
3,670	Broward	43	Female	Unknown		Unknown	FL resident	04/12/20
3,671	Broward	43	Female	No		Yes	FL resident	04/12/20
3,672	Broward	42	Male	No		Unknown	FL resident	04/12/20
3,673	Broward	70	Female	No		Yes	FL resident	04/12/20
3,674	Broward	54	Male	Yes	CARIBBEAN; FL; MEXICO	Yes	FL resident	04/12/20
3,675	Broward	33	Male	Unknown		Yes	FL resident	04/12/20
3,676	Broward	33	Female	No		Yes	FL resident	04/12/20
3,677	Broward	72	Male	Yes	COLOMBIA; FL	Yes	FL resident	04/12/20
3,678	Broward	66	Male	Unknown		Yes	FL resident	04/12/20
3,679	Broward	51	Male	No		Yes	FL resident	04/12/20
3,680	Broward	42	Female	No		Yes	FL resident	04/12/20
3,681	Broward	47	Female	Unknown		Yes	FL resident	04/13/20
3,682	Broward	46	Male	No		Unknown	FL resident	04/13/20
3,683	Broward	46	Male	No		No	FL resident	04/13/20
3,684	Broward	66	Female	No		Unknown	FL resident	04/13/20
3,685	Broward	69	Female	No		No	FL resident	04/13/20
3,686	Broward	86	Female	Unknown		Yes	FL resident	04/13/20
3,687	Broward	67	Male	No		Unknown	FL resident	04/13/20
3,688	Broward	30	Female	No		Yes	FL resident	04/13/20
3,689	Broward	43	Female	Unknown		Unknown	FL resident	04/13/20
3,690	Broward	54	Female	No		Yes	FL resident	04/13/20
3,691	Broward	93	Female	No		Unknown	FL resident	04/13/20
3,692	Broward	40	Male	No		Unknown	FL resident	04/13/20
3,693	Broward	56	Female	Unknown		Yes	FL resident	04/13/20
3,694	Broward	51	Male	No		Unknown	FL resident	04/13/20
3,695	Broward	59	Male	Unknown		Unknown	FL resident	04/13/20
3,696	Broward	34	Male	Yes	CA	Yes	FL resident	04/13/20
3,697	Broward	87	Female	No		Unknown	FL resident	04/13/20

Coronavirus: line list of cases

Data verified as of May 12, 2020 at 10 AM

Data in this report are provisional and subject to change.

Case	County	Age	Gender	Travel related	Travel detail	Contact with a confirmed case	Jurisdiction	Date case counted
3,698	Broward	21	Male	No		Yes	FL resident	04/13/20
3,699	Broward	20	Male	Unknown		Unknown	FL resident	04/13/20
3,700	Broward	75	Male	No		Unknown	FL resident	04/13/20
3,701	Broward	86	Female	No		Unknown	FL resident	04/13/20
3,702	Broward	79	Female	No		Yes	FL resident	04/13/20
3,703	Broward	82	Female	No		No	FL resident	04/13/20
3,704	Broward	56	Female	No		Unknown	FL resident	04/13/20
3,705	Broward	32	Female	No		Unknown	FL resident	04/13/20
3,706	Broward	72	Female	Unknown		Yes	FL resident	04/13/20
3,707	Broward	53	Female	No		Yes	FL resident	04/13/20
3,708	Broward	26	Male	Unknown		Yes	FL resident	04/13/20
3,709	Broward	47	Male	Unknown		Yes	FL resident	04/13/20
3,710	Broward	58	Male	No		Yes	FL resident	04/13/20
3,711	Broward	39	Male	Yes	CANADA; CUBA; ECUADOR; NC; NY; OH; TX	Yes	FL resident	04/13/20
3,712	Broward	59	Female	No		Yes	FL resident	04/13/20
3,713	Broward	85	Female	No		Yes	FL resident	04/13/20
3,714	Broward	97	Female	No		No	FL resident	04/13/20
3,715	Broward	37	Female	No		Unknown	FL resident	04/13/20
3,716	Broward	51	Male	No		No	FL resident	04/13/20
3,717	Broward	27	Female	No		Unknown	FL resident	04/13/20
3,718	Broward	57	Female	Unknown		Yes	FL resident	04/13/20
3,719	Broward	56	Male	Unknown		Yes	FL resident	04/13/20
3,720	Broward	59	Female	No		Yes	FL resident	04/13/20
3,721	Broward	71	Female	No		Yes	FL resident	04/13/20
3,722	Broward	35	Male	No		No	FL resident	04/13/20
3,723	Broward	59	Female	No		Yes	FL resident	04/13/20
3,724	Broward	56	Male	No		No	FL resident	04/13/20
3,725	Broward	42	Female	No		Yes	FL resident	04/13/20
3,726	Broward	31	Male	Unknown		No	FL resident	04/13/20
3,727	Broward	60	Female	Unknown		Yes	FL resident	04/13/20
3,728	Broward	27	Female	Unknown		Unknown	FL resident	04/13/20
3,729	Broward	27	Female	No		Yes	FL resident	04/13/20
3,730	Broward	51	Female	No		Yes	FL resident	04/13/20
3,731	Broward	33	Male	No		Yes	FL resident	04/13/20
3,732	Broward	37	Female	Unknown		Yes	FL resident	04/13/20
3,733	Broward	38	Male	No		Yes	FL resident	04/13/20
3,734	Broward	60	Female	No		Yes	FL resident	04/13/20
3,735	Broward	25	Female	No		Yes	FL resident	04/13/20
3,736	Broward	63	Male	Unknown		Unknown	FL resident	04/13/20
3,737	Broward	24	Female	Unknown		Unknown	FL resident	04/13/20
3,738	Broward	81	Female	No		Unknown	FL resident	04/13/20
3,739	Broward	31	Male	No		Yes	FL resident	04/13/20
3,740	Broward	47	Male	No		No	FL resident	04/13/20
3,741	Broward	31	Male	Unknown		Yes	FL resident	04/13/20
3,742	Broward	49	Male	Unknown		Yes	FL resident	04/13/20
3,743	Broward	35	Male	Unknown		Yes	FL resident	04/13/20
3,744	Broward	88	Male	No		Unknown	FL resident	04/13/20
3,745	Broward	65	Female	No		Yes	FL resident	04/13/20
3,746	Broward	32	Female	Unknown		Unknown	FL resident	04/13/20
3,747	Broward	23	Male	Unknown		Yes	FL resident	04/13/20
3,748	Broward	50	Male	No		Yes	FL resident	04/13/20
3,749	Broward	27	Female	No		Yes	FL resident	04/13/20
3,750	Broward	63	Female	No		Yes	FL resident	04/13/20
3,751	Broward	28	Female	Unknown		Yes	FL resident	04/13/20
3,752	Broward	46	Female	No		Yes	FL resident	04/13/20
3,753	Broward	36	Female	No		Yes	FL resident	04/13/20
3,754	Broward	55	Female	No		No	FL resident	04/13/20
3,755	Broward	57	Female	No		Yes	FL resident	04/13/20
3,756	Broward	34	Female	No		Yes	FL resident	04/13/20
3,757	Broward	29	Male	No		Yes	FL resident	04/13/20
3,758	Broward	26	Female	Unknown		Unknown	FL resident	04/13/20

Coronavirus: line list of cases

Data verified as of May 12, 2020 at 10 AM

Data in this report are provisional and subject to change.

Case	County	Age	Gender	Travel related	Travel detail	Contact with a confirmed case	Jurisdiction	Date case counted
3,759	Broward	70	Female	No		Yes	FL resident	04/13/20
3,760	Broward	58	Male	No		Yes	FL resident	04/13/20
3,761	Broward	65	Female	No		Yes	FL resident	04/13/20
3,762	Broward	56	Male	No		Yes	FL resident	04/13/20
3,763	Broward	76	Male	No		Yes	FL resident	04/13/20
3,764	Broward	39	Female	No		Yes	FL resident	04/13/20
3,765	Broward	55	Female	Unknown		No	FL resident	04/13/20
3,766	Broward	35	Female	Unknown		Unknown	FL resident	04/13/20
3,767	Broward	25	Female	No		Yes	FL resident	04/13/20
3,768	Broward	53	Male	No		Yes	FL resident	04/13/20
3,769	Broward	48	Female	Unknown		Yes	FL resident	04/13/20
3,770	Broward	54	Female	Unknown		Unknown	FL resident	04/13/20
3,771	Broward	57	Female	Unknown		Yes	FL resident	04/13/20
3,772	Broward	52	Male	No		Yes	FL resident	04/13/20
3,773	Broward	42	Male	Unknown		Yes	FL resident	04/13/20
3,774	Broward	45	Female	Unknown		Unknown	FL resident	04/13/20
3,775	Broward	38	Female	No		Yes	FL resident	04/13/20
3,776	Broward	86	Female	Unknown		Yes	FL resident	04/13/20
3,777	Broward	81	Male	No		Yes	FL resident	04/13/20
3,778	Broward	55	Female	No		Yes	FL resident	04/13/20
3,779	Broward	38	Female	No		Yes	FL resident	04/13/20
3,780	Broward	69	Female	Yes	DE	No	FL resident	04/13/20
3,781	Broward	36	Female	No		No	FL resident	04/13/20
3,782	Broward	50	Female	No		Yes	FL resident	04/13/20
3,783	Broward	46	Male	Unknown		Yes	FL resident	04/13/20
3,784	Broward	30	Male	No		Yes	FL resident	04/13/20
3,785	Broward	57	Male	No		Yes	FL resident	04/13/20
3,786	Broward	32	Male	Unknown		Unknown	FL resident	04/13/20
3,787	Broward	30	Female	No		Yes	FL resident	04/13/20
3,788	Broward	49	Female	No		Yes	FL resident	04/13/20
3,789	Broward	61	Female	Yes	FL; VENEZUELA	Yes	FL resident	04/13/20
3,790	Broward	47	Female	No		Unknown	FL resident	04/13/20
3,791	Broward	62	Female	Unknown		Yes	FL resident	04/13/20
3,792	Broward	49	Male	Unknown		Unknown	FL resident	04/13/20
3,793	Broward	56	Female	No		Yes	FL resident	04/13/20
3,794	Broward	33	Female	Unknown		Yes	FL resident	04/13/20
3,795	Broward	46	Female	Unknown		Yes	FL resident	04/13/20
3,796	Broward	64	Female	No		Yes	FL resident	04/13/20
3,797	Broward	58	Male	Unknown		Unknown	FL resident	04/13/20
3,798	Broward	63	Female	No		No	FL resident	04/13/20
3,799	Broward	65	Female	Unknown		Unknown	FL resident	04/13/20
3,800	Broward	46	Female	No		Yes	FL resident	04/13/20
3,801	Broward	60	Male	No		No	FL resident	04/13/20
3,802	Broward	37	Female	No		Yes	FL resident	04/13/20
3,803	Broward	63	Male	No		Yes	FL resident	04/13/20
3,804	Broward	62	Female	No		Yes	FL resident	04/13/20
3,805	Broward	60	Female	No		No	FL resident	04/13/20
3,806	Broward	28	Female	No		Yes	FL resident	04/13/20
3,807	Broward	67	Male	No		No	FL resident	04/13/20
3,808	Broward	41	Male	No		Yes	FL resident	04/13/20
3,809	Broward	55	Female	Unknown		No	FL resident	04/13/20
3,810	Broward	57	Male	No		Unknown	FL resident	04/13/20
3,811	Broward	48	Female	No		No	FL resident	04/13/20
3,812	Broward	56	Male	Yes	CO	No	FL resident	04/13/20
3,813	Broward	60	Female	No		Yes	FL resident	04/13/20
3,814	Broward	75	Female	No		Yes	FL resident	04/13/20
3,815	Broward	46	Female	Unknown		Unknown	FL resident	04/13/20
3,816	Broward	49	Male	No		Unknown	FL resident	04/13/20
3,817	Broward	33	Male	Unknown		Yes	FL resident	04/13/20
3,818	Broward	67	Female	Unknown		Unknown	FL resident	04/13/20
3,819	Broward	80	Female	No		Unknown	FL resident	04/13/20
3,820	Broward	73	Female	Unknown		Unknown	FL resident	04/13/20

Coronavirus: line list of cases

Data verified as of May 12, 2020 at 10 AM

Data in this report are provisional and subject to change.

Case	County	Age	Gender	Travel related	Travel detail	Contact with a confirmed case	Jurisdiction	Date case counted
3,821	Broward	83	Male	Unknown		Yes	FL resident	04/13/20
3,822	Broward	33	Female	No		Unknown	FL resident	04/13/20
3,823	Broward	59	Female	No		Unknown	FL resident	04/13/20
3,824	Broward	53	Male	No		Unknown	FL resident	04/13/20
3,825	Broward	81	Male	No		Unknown	FL resident	04/13/20
3,826	Broward	50	Male	No		Unknown	FL resident	04/13/20
3,827	Broward	63	Male	Yes	FL; GA	No	FL resident	04/13/20
3,828	Broward	29	Male	No		Yes	FL resident	04/13/20
3,829	Broward	49	Male	Unknown		Unknown	FL resident	04/13/20
3,830	Broward	5	Male	No		Yes	FL resident	04/13/20
3,831	Broward	27	Male	Unknown		No	FL resident	04/13/20
3,832	Broward	64	Female	No		No	FL resident	04/13/20
3,833	Broward	54	Male	No		Unknown	FL resident	04/13/20
3,834	Broward	51	Male	No		Yes	FL resident	04/13/20
3,835	Broward	39	Female	Unknown		Unknown	FL resident	04/13/20
3,836	Broward	80	Female	No		Yes	FL resident	04/13/20
3,837	Broward	52	Female	No		No	FL resident	04/13/20
3,838	Broward	62	Female	Unknown		Unknown	FL resident	04/13/20
3,839	Broward	49	Male	Unknown		Unknown	FL resident	04/13/20
3,840	Broward	16	Female	Unknown		Yes	FL resident	04/13/20
3,841	Broward	72	Female	Unknown		Unknown	FL resident	04/13/20
3,842	Broward	66	Female	No		No	FL resident	04/13/20
3,843	Broward	63	Female	Unknown		Yes	FL resident	04/13/20
3,844	Broward	29	Male	No		Yes	FL resident	04/13/20
3,845	Broward	71	Female	Unknown		Unknown	FL resident	04/13/20
3,846	Broward	67	Male	No		Yes	FL resident	04/13/20
3,847	Broward	91	Male	No		Yes	FL resident	04/13/20
3,848	Broward	55	Female	No		Yes	FL resident	04/13/20
3,849	Broward	51	Male	Unknown		Unknown	FL resident	04/13/20
3,850	Broward	38	Female	Unknown		Unknown	FL resident	04/13/20
3,851	Broward	63	Male	Unknown		Unknown	FL resident	04/13/20
3,852	Broward	64	Male	No		Yes	FL resident	04/13/20
3,853	Broward	65	Male	Unknown		Unknown	FL resident	04/13/20
3,854	Broward	21	Female	No		Unknown	FL resident	04/13/20
3,855	Broward	33	Male	Unknown		Yes	FL resident	04/13/20
3,856	Broward	32	Male	No		Yes	FL resident	04/13/20
3,857	Broward	38	Male	Unknown		Unknown	FL resident	04/13/20
3,858	Broward	47	Male	No		Unknown	FL resident	04/13/20
3,859	Broward	69	Male	Unknown		Yes	FL resident	04/13/20
3,860	Broward	35	Female	No		No	FL resident	04/13/20
3,861	Broward	67	Female	Unknown		Yes	FL resident	04/13/20
3,862	Broward	61	Female	Unknown		Yes	FL resident	04/13/20
3,863	Broward	78	Female	No		No	FL resident	04/13/20
3,864	Broward	30	Female	No		Yes	FL resident	04/13/20
3,865	Broward	56	Male	Unknown		Yes	FL resident	04/13/20
3,866	Broward	54	Male	No		Yes	FL resident	04/13/20
3,867	Broward	42	Male	Unknown		Yes	FL resident	04/13/20
3,868	Broward	66	Male	Unknown		Yes	FL resident	04/13/20
3,869	Broward	41	Female	Unknown		Unknown	FL resident	04/13/20
3,870	Broward	70	Male	No		Unknown	FL resident	04/13/20
3,871	Broward	34	Female	No		Unknown	FL resident	04/13/20
3,872	Broward	70	Female	No		No	FL resident	04/13/20
3,873	Broward	51	Male	Unknown		Unknown	FL resident	04/13/20
3,874	Broward	44	Female	No		Yes	FL resident	04/13/20
3,875	Broward	18	Male	No		Yes	FL resident	04/13/20
3,876	Broward	36	Male	Unknown		Unknown	FL resident	04/13/20
3,877	Broward	66	Male	No		Unknown	FL resident	04/13/20
3,878	Broward	39	Male	Unknown		Yes	FL resident	04/13/20
3,879	Broward	61	Male	Unknown		Unknown	FL resident	04/13/20
3,880	Broward	41	Male	No		Unknown	FL resident	04/13/20
3,881	Broward	64	Female	Unknown		No	FL resident	04/13/20
3,882	Broward	39	Male	Unknown		Yes	FL resident	04/13/20

Coronavirus: line list of cases

Data verified as of May 12, 2020 at 10 AM

Data in this report are provisional and subject to change.

Case	County	Age	Gender	Travel related	Travel detail	Contact with a confirmed case	Jurisdiction	Date case counted
3,883	Broward	50	Male	No		Unknown	FL resident	04/13/20
3,884	Broward	49	Male	No		Yes	FL resident	04/13/20
3,885	Broward	50	Female	No		Unknown	FL resident	04/13/20
3,886	Broward	70	Male	No		Yes	FL resident	04/13/20
3,887	Broward	18	Male	Unknown		Unknown	FL resident	04/13/20
3,888	Broward	89	Male	Unknown		No	FL resident	04/13/20
3,889	Broward	72	Male	No		Unknown	FL resident	04/13/20
3,890	Broward	28	Female	No		Unknown	FL resident	04/13/20
3,891	Broward	37	Male	No		No	FL resident	04/13/20
3,892	Broward	66	Male	Unknown		Unknown	FL resident	04/13/20
3,893	Broward	71	Female	No		Yes	FL resident	04/13/20
3,894	Broward	24	Female	No		Yes	FL resident	04/13/20
3,895	Broward	56	Female	No		Yes	FL resident	04/13/20
3,896	Broward	39	Male	No		No	FL resident	04/13/20
3,897	Broward	29	Male	No		No	FL resident	04/13/20
3,898	Broward	93	Female	No		Yes	FL resident	04/14/20
3,899	Broward	56	Female	No		Unknown	FL resident	04/14/20
3,900	Broward	52	Male	No		Unknown	FL resident	04/14/20
3,901	Broward	80	Female	Unknown		Yes	FL resident	04/14/20
3,902	Broward	62	Female	Unknown		Yes	FL resident	04/14/20
3,903	Broward	71	Female	Unknown		Yes	FL resident	04/14/20
3,904	Broward	30	Female	No		Yes	FL resident	04/14/20
3,905	Broward	70	Male	Unknown		Unknown	FL resident	04/14/20
3,906	Broward	31	Male	Unknown		Unknown	FL resident	04/14/20
3,907	Broward	91	Female	No		Unknown	FL resident	04/14/20
3,908	Broward	46	Male	No		Yes	FL resident	04/14/20
3,909	Broward	28	Male	Unknown		Unknown	FL resident	04/14/20
3,910	Broward	58	Female	No		Yes	FL resident	04/14/20
3,911	Broward	85	Male	No			FL resident	04/14/20
3,912	Broward	50	Female	No		Yes	FL resident	04/14/20
3,913	Broward	48	Female	No		Yes	FL resident	04/14/20
3,914	Broward	50	Male	Unknown		Unknown	FL resident	04/14/20
3,915	Broward	52	Female	No		Unknown	FL resident	04/14/20
3,916	Broward	64	Female	No		Yes	FL resident	04/14/20
3,917	Broward	81	Male	Unknown		Unknown	FL resident	04/14/20
3,918	Broward	56	Female	No		Yes	FL resident	04/14/20
3,919	Broward	87	Female	Unknown		Yes	FL resident	04/14/20
3,920	Broward	69	Male	Yes	HAITI; JAMAICA	No	FL resident	04/14/20
3,921	Broward	58	Female	No		Yes	FL resident	04/14/20
3,922	Broward	60	Male	Unknown		Unknown	FL resident	04/14/20
3,923	Broward	33	Male	No		Unknown	FL resident	04/14/20
3,924	Broward	51	Male	Unknown		Yes	FL resident	04/14/20
3,925	Broward	53	Female	Unknown		Unknown	FL resident	04/14/20
3,926	Broward	51	Male	No		Yes	FL resident	04/14/20
3,927	Broward	24	Female	Unknown		Yes	FL resident	04/14/20
3,928	Broward	54	Female	No		Yes	FL resident	04/14/20
3,929	Broward	23	Male	Unknown		Yes	FL resident	04/14/20
3,930	Broward	60	Female	No		Yes	FL resident	04/14/20
3,931	Broward	55	Female	No		Yes	FL resident	04/14/20
3,932	Broward	36	Female	No		Yes	FL resident	04/14/20
3,933	Broward	54	Female	No		Yes	FL resident	04/14/20
3,934	Broward	66	Female	No		Unknown	FL resident	04/14/20
3,935	Broward	20	Female	No		Yes	FL resident	04/14/20
3,936	Broward	38	Female	No		Yes	FL resident	04/14/20
3,937	Broward	22	Female	Unknown		Unknown	FL resident	04/14/20
3,938	Broward	34	Male	Unknown		Yes	FL resident	04/14/20
3,939	Broward	70	Female	No		No	FL resident	04/14/20
3,940	Broward	48	Female	No		No	FL resident	04/14/20
3,941	Broward	60	Male	No		No	FL resident	04/14/20
3,942	Broward	47	Female	No		Unknown	FL resident	04/14/20
3,943	Broward	63	Male	No		Unknown	FL resident	04/14/20
3,944	Broward	62	Female	Unknown		Unknown	FL resident	04/14/20

Coronavirus: line list of cases

Data verified as of May 12, 2020 at 10 AM

Data in this report are provisional and subject to change.

Case	County	Age	Gender	Travel related	Travel detail	Contact with a confirmed case	Jurisdiction	Date case counted
3,945	Broward	28	Female	Unknown			FL resident	04/14/20
3,946	Broward	57	Male	No		Yes	FL resident	04/14/20
3,947	Broward	74	Female	No		Yes	FL resident	04/14/20
3,948	Broward	51	Male	Unknown		Yes	FL resident	04/14/20
3,949	Broward	21	Male	No		Yes	FL resident	04/14/20
3,950	Broward	45	Female	No		Yes	FL resident	04/14/20
3,951	Broward	31	Female	No		Unknown	FL resident	04/14/20
3,952	Broward	48	Female	No		Unknown	FL resident	04/14/20
3,953	Broward	20	Male	No		Yes	FL resident	04/14/20
3,954	Broward	51	Female	Yes	AR; DOMINICAN REPUBLIC	Yes	FL resident	04/14/20
3,955	Broward	29	Female	No		Yes	FL resident	04/14/20
3,956	Broward	25	Male	No		No	FL resident	04/14/20
3,957	Broward	44	Male	No		Yes	FL resident	04/14/20
3,958	Broward	38	Female	Unknown		Yes	FL resident	04/14/20
3,959	Broward	54	Male	Yes	NY	Yes	FL resident	04/14/20
3,960	Broward	31	Male	Unknown		Unknown	FL resident	04/14/20
3,961	Broward	66	Male	No		Yes	FL resident	04/14/20
3,962	Broward	47	Male	No		Unknown	FL resident	04/14/20
3,963	Broward	66	Male	Unknown		Unknown	FL resident	04/14/20
3,964	Broward	67	Female	No		No	FL resident	04/14/20
3,965	Broward	26	Female	No		Yes	FL resident	04/14/20
3,966	Broward	61	Female	Unknown		Unknown	FL resident	04/14/20
3,967	Broward	61	Female	No		Yes	FL resident	04/14/20
3,968	Broward	85	Male	Unknown		Unknown	FL resident	04/14/20
3,969	Broward	90	Male	No		Unknown	FL resident	04/14/20
3,970	Broward	43	Female	Unknown		Yes	FL resident	04/14/20
3,971	Broward	37	Male	No		Yes	FL resident	04/14/20
3,972	Broward	66	Male	No		Unknown	FL resident	04/15/20
3,973	Broward	73	Female	Unknown		Yes	FL resident	04/15/20
3,974	Broward	22	Female	No		Unknown	FL resident	04/15/20
3,975	Broward	72	Male	No		Yes	FL resident	04/15/20
3,976	Broward	51	Male	No		Yes	FL resident	04/15/20
3,977	Broward	37	Male	No		No	FL resident	04/15/20
3,978	Broward	35	Female	No		Unknown	FL resident	04/15/20
3,979	Broward	33	Male	No		Yes	FL resident	04/15/20
3,980	Broward	81	Female	No		Unknown	FL resident	04/15/20
3,981	Broward	63	Female	No		No	FL resident	04/15/20
3,982	Broward	55	Female	No		Yes	FL resident	04/15/20
3,983	Broward	63	Male	No		Yes	FL resident	04/15/20
3,984	Broward	35	Male	No		Yes	FL resident	04/15/20
3,985	Broward	61	Female	Unknown		Yes	FL resident	04/15/20
3,986	Broward	43	Female	No		Unknown	FL resident	04/15/20
3,987	Broward	44	Female	Unknown		Yes	FL resident	04/15/20
3,988	Broward	25	Female	Unknown		No	FL resident	04/15/20
3,989	Broward	96	Female	No		Yes	FL resident	04/15/20
3,990	Broward	53	Male	Unknown		Yes	FL resident	04/15/20
3,991	Broward	48	Male	Unknown		Unknown	FL resident	04/15/20
3,992	Broward	80	Male	No		Unknown	FL resident	04/15/20
3,993	Broward	35	Female	Unknown		Yes	FL resident	04/15/20
3,994	Broward	38	Male	No		Yes	FL resident	04/15/20
3,995	Broward	12	Female	Unknown		Yes	FL resident	04/15/20
3,996	Broward	54	Male	No		Yes	FL resident	04/15/20
3,997	Broward	78	Female	Unknown		Yes	FL resident	04/15/20
3,998	Broward	25	Female	No		Unknown	FL resident	04/15/20
3,999	Broward	23	Male	No		Unknown	FL resident	04/15/20
4,000	Broward	52	Male	No		Yes	FL resident	04/15/20
4,001	Broward	75	Male	Unknown		Yes	FL resident	04/15/20
4,002	Broward	41	Male	Yes	NY	Yes	FL resident	04/15/20
4,003	Broward	47	Female	Unknown		Yes	FL resident	04/15/20
4,004	Broward	59	Male	Yes	FL; NJ; NY	Yes	FL resident	04/15/20
4,005	Broward	56	Male	No		Yes	FL resident	04/15/20
4,006	Broward	21	Male	No		Yes	FL resident	04/15/20

Coronavirus: line list of cases

Data verified as of May 12, 2020 at 10 AM

Data in this report are provisional and subject to change.

Case	County	Age	Gender	Travel related	Travel detail	Contact with a confirmed case	Jurisdiction	Date case counted
4,007	Broward	31	Male	Unknown		Yes	FL resident	04/15/20
4,008	Broward	33	Male	No		Yes	FL resident	04/15/20
4,009	Broward	20	Female	Unknown		Yes	FL resident	04/15/20
4,010	Broward	35	Female	No		No	FL resident	04/15/20
4,011	Broward	40	Female	No		Yes	FL resident	04/15/20
4,012	Broward	43	Male	No		Yes	FL resident	04/15/20
4,013	Broward	51	Male	No		Unknown	FL resident	04/15/20
4,014	Broward	59	Male	Unknown		Yes	FL resident	04/15/20
4,015	Broward	54	Male	Unknown		Yes	FL resident	04/15/20
4,016	Broward	23	Male	Unknown		Yes	FL resident	04/15/20
4,017	Broward	37	Female	No		Yes	FL resident	04/15/20
4,018	Broward	62	Female	Unknown		Yes	FL resident	04/15/20
4,019	Broward	34	Male	No		Unknown	FL resident	04/15/20
4,020	Broward	67	Male	Yes	EUROPE	Unknown	FL resident	04/15/20
4,021	Broward	49	Male	No		Yes	FL resident	04/15/20
4,022	Broward	38	Male	No		Yes	FL resident	04/15/20
4,023	Broward	60	Female	No		Unknown	FL resident	04/15/20
4,024	Broward	79	Male	No		Unknown	FL resident	04/15/20
4,025	Broward	66	Male	No		Unknown	FL resident	04/15/20
4,026	Broward	69	Female	No		Yes	FL resident	04/15/20
4,027	Broward	58	Male	Unknown		No	FL resident	04/15/20
4,028	Broward	29	Female	Unknown		Yes	FL resident	04/15/20
4,029	Broward	71	Male	Unknown		No	FL resident	04/15/20
4,030	Broward	52	Male	No		Yes	FL resident	04/15/20
4,031	Broward	57	Male	Yes	CHILE; IL; PUERTO RICO	No	FL resident	04/15/20
4,032	Broward	53	Male	Unknown		Unknown	FL resident	04/15/20
4,033	Broward	51	Male	No		Unknown	FL resident	04/15/20
4,034	Broward	64	Female	Unknown		Unknown	FL resident	04/15/20
4,035	Broward	61	Male	Unknown		Yes	FL resident	04/15/20
4,036	Broward	59	Male	No		No	FL resident	04/15/20
4,037	Broward	83	Female	No		Yes	FL resident	04/15/20
4,038	Broward	77	Male	No		Unknown	FL resident	04/15/20
4,039	Broward	99	Female	No		Unknown	FL resident	04/15/20
4,040	Broward	83	Female	No		Unknown	FL resident	04/15/20
4,041	Broward	45	Male	No		No	FL resident	04/15/20
4,042	Broward	35	Female	No		Yes	FL resident	04/15/20
4,043	Broward	38	Female	No		Yes	FL resident	04/15/20
4,044	Broward	77	Male	No		Yes	FL resident	04/15/20
4,045	Broward	38	Female	No		Unknown	FL resident	04/15/20
4,046	Broward	70	Male	No		Unknown	FL resident	04/15/20
4,047	Broward	54	Female	Unknown		Unknown	FL resident	04/15/20
4,048	Broward	46	Female	Unknown		Unknown	FL resident	04/15/20
4,049	Broward	76	Male	No		Unknown	FL resident	04/15/20
4,050	Broward	46	Female	Unknown			FL resident	04/15/20
4,051	Broward	54	Male	No		Yes	FL resident	04/15/20
4,052	Broward	54	Male	No		Unknown	FL resident	04/15/20
4,053	Broward	39	Female	No		Yes	FL resident	04/15/20
4,054	Broward	23	Female	No		No	FL resident	04/15/20
4,055	Broward	67	Female	No		No	FL resident	04/15/20
4,056	Broward	34	Female	No		Yes	FL resident	04/15/20
4,057	Broward	27	Female	No		Yes	FL resident	04/15/20
4,058	Broward	57	Male	Unknown		Yes	FL resident	04/15/20
4,059	Broward	50	Male	Unknown		Yes	FL resident	04/15/20
4,060	Broward	23	Female	Unknown		Unknown	FL resident	04/15/20
4,061	Broward	33	Male	Unknown		Unknown	FL resident	04/15/20
4,062	Broward	45	Male	Yes	FL; GA; PA	Unknown	FL resident	04/15/20
4,063	Broward	64	Male	Yes	CARIBBEAN; SOUTH AMERICA	Yes	FL resident	04/15/20
4,064	Broward	29	Female	Unknown		Yes	FL resident	04/15/20
4,065	Broward	47	Male	No		No	FL resident	04/15/20
4,066	Broward	69	Male	No		Yes	FL resident	04/15/20
4,067	Broward	33	Female	Unknown		Yes	FL resident	04/15/20
4,068	Broward	31	Male	No		No	FL resident	04/15/20

Coronavirus: line list of cases

Data verified as of May 12, 2020 at 10 AM

Data in this report are provisional and subject to change.

Case	County	Age	Gender	Travel related	Travel detail	Contact with a confirmed case	Jurisdiction	Date case counted
4,069	Broward	57	Male	No		Yes	FL resident	04/15/20
4,070	Broward	17	Male	No		Yes	FL resident	04/15/20
4,071	Broward	28	Female	No		No	FL resident	04/15/20
4,072	Broward	72	Male	No		Yes	FL resident	04/15/20
4,073	Broward	87	Male	No		Yes	FL resident	04/15/20
4,074	Broward	85	Male	No		Yes	FL resident	04/15/20
4,075	Broward	49	Female	Unknown		Unknown	FL resident	04/15/20
4,076	Broward	32	Male	Unknown		Yes	FL resident	04/15/20
4,077	Broward	66	Male	Unknown		Yes	FL resident	04/15/20
4,078	Broward	47	Male	No		Unknown	FL resident	04/15/20
4,079	Broward	68	Male	Unknown		Unknown	FL resident	04/15/20
4,080	Broward	76	Male	No		Unknown	FL resident	04/15/20
4,081	Broward	36	Female	Unknown		No	FL resident	04/15/20
4,082	Broward	84	Male	Yes	FL; NY	Unknown	FL resident	04/15/20
4,083	Broward	58	Male	No		Yes	FL resident	04/15/20
4,084	Broward	45	Female	No		Yes	FL resident	04/15/20
4,085	Broward	67	Female	No		Unknown	FL resident	04/15/20
4,086	Broward	43	Female	No		No	FL resident	04/15/20
4,087	Broward	48	Female	No		Unknown	FL resident	04/15/20
4,088	Broward	68	Male	Unknown		Unknown	FL resident	04/16/20
4,089	Broward	46	Male	Unknown		Yes	FL resident	04/16/20
4,090	Broward	72	Female	No		Yes	FL resident	04/16/20
4,091	Broward	74	Male	No		Unknown	FL resident	04/16/20
4,092	Broward	23	Male	No			FL resident	04/16/20
4,093	Broward	82	Male	Unknown		Yes	FL resident	04/16/20
4,094	Broward	42	Male	Unknown		Yes	FL resident	04/16/20
4,095	Broward	63	Female	Unknown		Yes	FL resident	04/16/20
4,096	Broward	42	Female	No		Unknown	FL resident	04/16/20
4,097	Broward	63	Female	No		Yes	FL resident	04/16/20
4,098	Broward	27	Male	No		No	FL resident	04/16/20
4,099	Broward	34	Female	No		Yes	FL resident	04/16/20
4,100	Broward	58	Male	No		No	FL resident	04/16/20
4,101	Broward	63	Male	No		Yes	FL resident	04/16/20
4,102	Broward	28	Female	Unknown		No	FL resident	04/16/20
4,103	Broward	62	Female	Yes	NY	Unknown	FL resident	04/16/20
4,104	Broward	51	Female	No		Unknown	FL resident	04/16/20
4,105	Broward	37	Female	Unknown		Unknown	FL resident	04/16/20
4,106	Broward	57	Female	Unknown		Yes	FL resident	04/16/20
4,107	Broward	31	Male	Unknown		Yes	FL resident	04/16/20
4,108	Broward	56	Male	Yes	EGYPT; FL; FRANCE; JORDAN	No	FL resident	04/16/20
4,109	Broward	32	Male	Unknown		Unknown	FL resident	04/16/20
4,110	Broward	58	Female	Unknown		Unknown	FL resident	04/16/20
4,111	Broward	77	Female	No		Yes	FL resident	04/16/20
4,112	Broward	69	Male	No		No	FL resident	04/16/20
4,113	Broward	60	Female	No		Yes	FL resident	04/16/20
4,114	Broward	50	Male	Unknown		Unknown	FL resident	04/16/20
4,115	Broward	57	Female	Yes	NY	Yes	FL resident	04/16/20
4,116	Broward	29	Male	No		Yes	FL resident	04/16/20
4,117	Broward	55	Female	Unknown		Yes	FL resident	04/16/20
4,118	Broward	29	Male	Unknown		Unknown	FL resident	04/16/20
4,119	Broward	28	Male	No		Unknown	FL resident	04/16/20
4,120	Broward	24	Male	No		Yes	FL resident	04/16/20
4,121	Broward	35	Male	No		Yes	FL resident	04/16/20
4,122	Broward	33	Male	No		Yes	FL resident	04/16/20
4,123	Broward	19	Female	No		Yes	FL resident	04/16/20
4,124	Broward	52	Male	No		Yes	FL resident	04/16/20
4,125	Broward	46	Female	Unknown		Unknown	FL resident	04/16/20
4,126	Broward	31	Male	No		No	FL resident	04/16/20
4,127	Broward	34	Female	No		No	FL resident	04/16/20
4,128	Broward	56	Male	Unknown		Yes	FL resident	04/16/20
4,129	Broward	26	Male	Unknown		Unknown	FL resident	04/16/20
4,130	Broward	35	Male	Unknown		Yes	FL resident	04/16/20

Coronavirus: line list of cases

Data verified as of May 12, 2020 at 10 AM

Data in this report are provisional and subject to change.

Case	County	Age	Gender	Travel related	Travel detail	Contact with a confirmed case	Jurisdiction	Date case counted
4,131	Broward	30	Female	No		Yes	FL resident	04/16/20
4,132	Broward	22	Male	Unknown		Unknown	FL resident	04/16/20
4,133	Broward	27	Female	Unknown		Unknown	FL resident	04/16/20
4,134	Broward	73	Male	No		Unknown	FL resident	04/16/20
4,135	Broward	24	Male	Unknown		Yes	FL resident	04/16/20
4,136	Broward	52	Male	No		Unknown	FL resident	04/16/20
4,137	Broward	56	Male	No		Yes	FL resident	04/16/20
4,138	Broward	44	Female	No		Unknown	FL resident	04/16/20
4,139	Broward	26	Female	No		Unknown	FL resident	04/16/20
4,140	Broward	57	Male	No		Yes	FL resident	04/16/20
4,141	Broward	42	Female	No		Yes	FL resident	04/16/20
4,142	Broward	22	Male	No		Unknown	FL resident	04/16/20
4,143	Broward	33	Female	No		Yes	FL resident	04/16/20
4,144	Broward	26	Male	No		Yes	FL resident	04/16/20
4,145	Broward	43	Female	Unknown		Yes	FL resident	04/16/20
4,146	Broward	29	Male	Unknown		Yes	FL resident	04/16/20
4,147	Broward	25	Female	No		No	FL resident	04/16/20
4,148	Broward	60	Female	No		No	FL resident	04/16/20
4,149	Broward	38	Male	Unknown		Yes	FL resident	04/16/20
4,150	Broward	40	Female	No		Unknown	FL resident	04/16/20
4,151	Broward	32	Female	Unknown		No	FL resident	04/16/20
4,152	Broward	55	Female	Unknown		Yes	FL resident	04/16/20
4,153	Broward	41	Female	No		No	FL resident	04/16/20
4,154	Broward	31	Male	No		Unknown	FL resident	04/16/20
4,155	Broward	57	Male	No		Unknown	FL resident	04/16/20
4,156	Broward	67	Male	No		Yes	FL resident	04/16/20
4,157	Broward	62	Female	No		No	FL resident	04/16/20
4,158	Broward	48	Male	No		Yes	FL resident	04/16/20
4,159	Broward	65	Male	Unknown		Unknown	FL resident	04/16/20
4,160	Broward	50	Male	No		No	FL resident	04/16/20
4,161	Broward	42	Female	Unknown		Yes	FL resident	04/16/20
4,162	Broward	49	Female	Unknown		Yes	FL resident	04/16/20
4,163	Broward	39	Female	Unknown		Unknown	FL resident	04/16/20
4,164	Broward	56	Female	No		No	FL resident	04/16/20
4,165	Broward	36	Male	No		No	FL resident	04/16/20
4,166	Broward	26	Female	No		Unknown	FL resident	04/16/20
4,167	Broward	35	Female	Unknown		Unknown	FL resident	04/16/20
4,168	Broward	4	Male	No		Yes	FL resident	04/16/20
4,169	Broward	34	Male	Unknown		Unknown	FL resident	04/16/20
4,170	Broward	21	Male	Unknown		Unknown	FL resident	04/16/20
4,171	Broward	51	Female	No		Unknown	FL resident	04/16/20
4,172	Broward	63	Female	No		Unknown	FL resident	04/16/20
4,173	Broward	62	Female	Unknown		Yes	FL resident	04/16/20
4,174	Broward	55	Female	Unknown		Yes	FL resident	04/16/20
4,175	Broward	37	Male	No		Yes	FL resident	04/16/20
4,176	Broward	33	Female	Unknown		Unknown	FL resident	04/16/20
4,177	Broward	66	Female	Yes	NY	Yes	FL resident	04/16/20
4,178	Broward	62	Male	No		Yes	FL resident	04/16/20
4,179	Broward	60	Male	No		Yes	FL resident	04/16/20
4,180	Broward	46	Female	No		Unknown	FL resident	04/16/20
4,181	Broward	41	Female	Unknown		Unknown	FL resident	04/16/20
4,182	Broward	17	Male	No		Yes	FL resident	04/16/20
4,183	Broward	66	Female	No		Yes	FL resident	04/16/20
4,184	Broward	53	Female	No		Yes	FL resident	04/16/20
4,185	Broward	71	Female	No		Yes	FL resident	04/16/20
4,186	Broward	55	Female	Yes	COLOMBIA	Yes	FL resident	04/16/20
4,187	Broward	57	Male	No		Yes	FL resident	04/16/20
4,188	Broward	48	Female	No		Yes	FL resident	04/16/20
4,189	Broward	56	Female	No		No	FL resident	04/16/20
4,190	Broward	55	Female	No		Yes	FL resident	04/16/20
4,191	Broward	61	Male	No		Yes	FL resident	04/16/20
4,192	Broward	43	Male	No		Yes	FL resident	04/16/20

Coronavirus: line list of cases

Data verified as of May 12, 2020 at 10 AM

Data in this report are provisional and subject to change.

Case	County	Age	Gender	Travel related	Travel detail	Contact with a confirmed case	Jurisdiction	Date case counted
4,193	Broward	33	Female	Unknown		Yes	FL resident	04/16/20
4,194	Broward	25	Female	No		Yes	FL resident	04/16/20
4,195	Broward	60	Female	Unknown		Yes	FL resident	04/16/20
4,196	Broward	58	Female	Unknown		Unknown	FL resident	04/16/20
4,197	Broward	54	Female	No		Yes	FL resident	04/16/20
4,198	Broward	59	Female	No		Yes	FL resident	04/16/20
4,199	Broward	65	Female	No		No	FL resident	04/16/20
4,200	Broward	50	Female	No		Yes	FL resident	04/16/20
4,201	Broward	35	Female	No		Yes	FL resident	04/16/20
4,202	Broward	23	Female	No		Yes	FL resident	04/16/20
4,203	Broward	57	Male	Unknown		Unknown	FL resident	04/16/20
4,204	Broward	50	Female	No		Yes	FL resident	04/16/20
4,205	Broward	56	Male	Unknown		Yes	FL resident	04/16/20
4,206	Broward	31	Female	No		Yes	FL resident	04/16/20
4,207	Broward	24	Male	No		Yes	FL resident	04/16/20
4,208	Broward	55	Female	Unknown		Yes	FL resident	04/16/20
4,209	Broward	55	Female	Unknown		Yes	FL resident	04/16/20
4,210	Broward	41	Female	No		Unknown	FL resident	04/16/20
4,211	Broward	59	Male	No		Unknown	FL resident	04/16/20
4,212	Broward	37	Female	No		Yes	FL resident	04/16/20
4,213	Broward	57	Female	Unknown		Unknown	FL resident	04/16/20
4,214	Broward	63	Female	No		Yes	FL resident	04/16/20
4,215	Broward	91	Female	No		Yes	FL resident	04/16/20
4,216	Broward	25	Male	Unknown		Yes	FL resident	04/16/20
4,217	Broward	59	Female	No		Yes	FL resident	04/16/20
4,218	Broward	86	Female	No		Yes	FL resident	04/16/20
4,219	Broward	40	Female	No		No	FL resident	04/16/20
4,220	Broward	72	Female	No		Unknown	FL resident	04/16/20
4,221	Broward	26	Male	No		Yes	FL resident	04/16/20
4,222	Broward	33	Male	No		Yes	FL resident	04/16/20
4,223	Broward	32	Male	No		Yes	FL resident	04/16/20
4,224	Broward	46	Male	No		Yes	FL resident	04/16/20
4,225	Broward	47	Male	No		Yes	FL resident	04/16/20
4,226	Broward	33	Female	No		Yes	FL resident	04/16/20
4,227	Broward	26	Male	No		Yes	FL resident	04/16/20
4,228	Broward	50	Male	No		Yes	FL resident	04/16/20
4,229	Broward	19	Male	No		Yes	FL resident	04/16/20
4,230	Broward	64	Female	No		No	FL resident	04/16/20
4,231	Broward	61	Female	Unknown		No	FL resident	04/16/20
4,232	Broward	38	Female	Unknown		Yes	FL resident	04/16/20
4,233	Broward	49	Male	Yes	BAHAMAS; DOMINICAN REPUBLIC; FL; MEXICO	Yes	FL resident	04/16/20
4,234	Broward	57	Male	No		Yes	FL resident	04/16/20
4,235	Broward	61	Female	Unknown		Yes	FL resident	04/16/20
4,236	Broward	15	Female	Yes	CT; FL	Yes	FL resident	04/16/20
4,237	Broward	6	Male	No		Yes	FL resident	04/16/20
4,238	Broward	39	Male	No		Yes	FL resident	04/16/20
4,239	Broward	73	Male	Yes	HAITI	Yes	FL resident	04/16/20
4,240	Broward	41	Male	No		No	FL resident	04/16/20
4,241	Broward	83	Male	No		Yes	FL resident	04/16/20
4,242	Broward	19	Female	No		Yes	FL resident	04/16/20
4,243	Broward	75	Male	Unknown		Yes	FL resident	04/16/20
4,244	Broward	66	Female	Yes	PERU	Yes	FL resident	04/16/20
4,245	Broward	41	Female	No		Yes	FL resident	04/16/20
4,246	Broward	29	Male	No		Unknown	FL resident	04/16/20
4,247	Broward	55	Female	No		Yes	FL resident	04/16/20
4,248	Broward	46	Female	Unknown		Yes	FL resident	04/16/20
4,249	Broward	15	Male	No		Yes	FL resident	04/16/20
4,250	Broward	30	Male	Unknown		No	FL resident	04/16/20
4,251	Broward	82	Male	No			FL resident	04/16/20
4,252	Broward	41	Female	No		Unknown	FL resident	04/16/20
4,253	Broward	76	Female	Unknown		Yes	FL resident	04/16/20

Coronavirus: line list of cases

Data verified as of May 12, 2020 at 10 AM

Data in this report are provisional and subject to change.

Case	County	Age	Gender	Travel related	Travel detail	Contact with a confirmed case	Jurisdiction	Date case counted
4,254	Broward	59	Male	Unknown		Yes	FL resident	04/16/20
4,255	Broward	76	Female	No		Unknown	FL resident	04/16/20
4,256	Broward	87	Female	No		Unknown	FL resident	04/16/20
4,257	Broward	62	Female	No		Yes	FL resident	04/16/20
4,258	Broward	90	Male	No		Yes	FL resident	04/16/20
4,259	Broward	31	Female	Unknown		Unknown	FL resident	04/16/20
4,260	Broward	59	Female	No		Yes	FL resident	04/16/20
4,261	Broward	52	Male	Unknown		Unknown	FL resident	04/16/20
4,262	Broward	50	Male	Unknown		Yes	FL resident	04/16/20
4,263	Broward	45	Female	Unknown		Yes	FL resident	04/16/20
4,264	Broward	49	Male	No		Yes	FL resident	04/16/20
4,265	Broward	53	Female	No		Yes	FL resident	04/16/20
4,266	Broward	39	Male	Unknown		No	FL resident	04/16/20
4,267	Broward	27	Male	No		Yes	FL resident	04/16/20
4,268	Broward	65	Female	No		No	FL resident	04/16/20
4,269	Broward	22	Female	Unknown		No	FL resident	04/16/20
4,270	Broward	50	Female	No		Unknown	FL resident	04/16/20
4,271	Broward	40	Female	No		Yes	FL resident	04/16/20
4,272	Broward	46	Female	Unknown		No	FL resident	04/17/20
4,273	Broward	43	Female	Yes	FL; SC	Yes	FL resident	04/17/20
4,274	Broward	43	Male	No		Yes	FL resident	04/17/20
4,275	Broward	38	Male	No		Unknown	FL resident	04/17/20
4,276	Broward	27	Male	No		No	FL resident	04/17/20
4,277	Broward	44	Female	No		Yes	FL resident	04/17/20
4,278	Broward	51	Female	No		No	FL resident	04/17/20
4,279	Broward	59	Female	No		Yes	FL resident	04/17/20
4,280	Broward	54	Female	Unknown		Unknown	FL resident	04/17/20
4,281	Broward	27	Female	No		Yes	FL resident	04/17/20
4,282	Broward	32	Female	Unknown		Unknown	FL resident	04/17/20
4,283	Broward	35	Female	No		Unknown	FL resident	04/17/20
4,284	Broward	40	Male	No		Unknown	FL resident	04/17/20
4,285	Broward	37	Female	Unknown		Yes	FL resident	04/17/20
4,286	Broward	45	Female	No		Unknown	FL resident	04/17/20
4,287	Broward	62	Female	No		Yes	FL resident	04/17/20
4,288	Broward	39	Female	Unknown		Unknown	FL resident	04/17/20
4,289	Broward	27	Female	Unknown		Unknown	FL resident	04/17/20
4,290	Broward	47	Female	No		Yes	FL resident	04/17/20
4,291	Broward	84	Female	No		No	FL resident	04/17/20
4,292	Broward	48	Female	No		Yes	FL resident	04/17/20
4,293	Broward	48	Female	Unknown		Unknown	FL resident	04/17/20
4,294	Broward	65	Female	No		Unknown	FL resident	04/17/20
4,295	Broward	51	Male	Unknown		Unknown	FL resident	04/17/20
4,296	Broward	48	Female	No		No	FL resident	04/17/20
4,297	Broward	55	Female	No		No	FL resident	04/17/20
4,298	Broward	37	Male	No		Yes	FL resident	04/17/20
4,299	Broward	44	Female	Unknown		No	FL resident	04/17/20
4,300	Broward	67	Male	No		Unknown	FL resident	04/17/20
4,301	Broward	39	Male	No		No	FL resident	04/17/20
4,302	Broward	39	Female	Unknown		Unknown	FL resident	04/17/20
4,303	Broward	40	Female	No		Yes	FL resident	04/17/20
4,304	Broward	66	Female	Unknown		Unknown	FL resident	04/17/20
4,305	Broward	50	Female	No		Unknown	FL resident	04/17/20
4,306	Broward	58	Female	Unknown		Yes	FL resident	04/17/20
4,307	Broward	56	Female	No		Yes	FL resident	04/17/20
4,308	Broward	29	Female	Unknown		Yes	FL resident	04/17/20
4,309	Broward	65	Male	No		Yes	FL resident	04/17/20
4,310	Broward	57	Male	No		Unknown	FL resident	04/17/20
4,311	Broward	22	Female	Yes	MA	Yes	FL resident	04/17/20
4,312	Broward	39	Female	No		Yes	FL resident	04/17/20
4,313	Broward	64	Male	No		Yes	FL resident	04/17/20
4,314	Broward	54	Female	Unknown		Yes	FL resident	04/17/20
4,315	Broward	46	Female	No		Yes	FL resident	04/17/20

Coronavirus: line list of cases

Data verified as of May 12, 2020 at 10 AM

Data in this report are provisional and subject to change.

Case	County	Age	Gender	Travel related	Travel detail	Contact with a confirmed case	Jurisdiction	Date case counted
4,316	Broward	53	Female	Unknown		Unknown	FL resident	04/17/20
4,317	Broward	87	Male	No		Unknown	FL resident	04/17/20
4,318	Broward	83	Female	Unknown		Unknown	FL resident	04/17/20
4,319	Broward	41	Male	Unknown		Yes	FL resident	04/17/20
4,320	Broward	25	Female	No		Yes	FL resident	04/17/20
4,321	Broward	18	Male	Unknown		Unknown	FL resident	04/17/20
4,322	Broward	50	Female	Unknown		Unknown	FL resident	04/17/20
4,323	Broward	53	Female	No		Unknown	FL resident	04/17/20
4,324	Broward	45	Female	Unknown		Yes	FL resident	04/17/20
4,325	Broward	51	Female	No		Yes	FL resident	04/17/20
4,326	Broward	37	Female	Unknown		Unknown	FL resident	04/17/20
4,327	Broward	57	Female	No		Yes	FL resident	04/17/20
4,328	Broward	19	Male	No		No	FL resident	04/17/20
4,329	Broward	51	Female	Unknown		Yes	FL resident	04/17/20
4,330	Broward	52	Female	Unknown		Yes	FL resident	04/17/20
4,331	Broward	33	Female	No		No	FL resident	04/17/20
4,332	Broward	21	Female	No		Yes	FL resident	04/17/20
4,333	Broward	24	Female	Unknown		Unknown	FL resident	04/17/20
4,334	Broward	35	Female	No		Yes	FL resident	04/17/20
4,335	Broward	59	Male	Unknown		Unknown	FL resident	04/17/20
4,336	Broward	41	Female	No		Yes	FL resident	04/17/20
4,337	Broward	56	Female	No		Yes	FL resident	04/17/20
4,338	Broward	46	Female	No		Yes	FL resident	04/17/20
4,339	Broward	33	Female	No		Yes	FL resident	04/17/20
4,340	Broward	52	Female	Unknown		No	FL resident	04/17/20
4,341	Broward	31	Female	Unknown		Yes	FL resident	04/17/20
4,342	Broward	56	Male	No		Unknown	FL resident	04/17/20
4,343	Broward	31	Female	No		Yes	FL resident	04/17/20
4,344	Broward	55	Male	Unknown		No	FL resident	04/17/20
4,345	Broward	4	Male	Unknown		Yes	FL resident	04/17/20
4,346	Broward	50	Female	No		Yes	FL resident	04/17/20
4,347	Broward	29	Female	Unknown		No	FL resident	04/17/20
4,348	Broward	36	Female	No		Yes	FL resident	04/17/20
4,349	Broward	22	Female	No		Yes	FL resident	04/17/20
4,350	Broward	79	Male	No		No	FL resident	04/17/20
4,351	Broward	56	Female	Unknown		Yes	FL resident	04/17/20
4,352	Broward	30	Female	Unknown		Yes	FL resident	04/17/20
4,353	Broward	34	Female	Unknown		Yes	FL resident	04/17/20
4,354	Broward	26	Female	No		Yes	FL resident	04/17/20
4,355	Broward	43	Female	No		Unknown	FL resident	04/17/20
4,356	Broward	48	Female	Yes	RUSSIA	Yes	FL resident	04/17/20
4,357	Broward	46	Male	No		Unknown	FL resident	04/17/20
4,358	Broward	31	Female	No		No	FL resident	04/17/20
4,359	Broward	45	Male	No		Yes	FL resident	04/17/20
4,360	Broward	24	Male	Unknown		Yes	FL resident	04/17/20
4,361	Broward	75	Female	No		Unknown	FL resident	04/17/20
4,362	Broward	66	Female	No		No	FL resident	04/17/20
4,363	Broward	41	Female	Unknown		No	FL resident	04/17/20
4,364	Broward	61	Male	Unknown		Yes	FL resident	04/17/20
4,365	Broward	24	Female	Unknown			FL resident	04/17/20
4,366	Broward	89	Male	Unknown			FL resident	04/17/20
4,367	Broward	21	Male	No		Yes	FL resident	04/17/20
4,368	Broward	38	Female	No		Yes	FL resident	04/17/20
4,369	Broward	27	Male	No		Unknown	FL resident	04/17/20
4,370	Broward	36	Male	No		Yes	FL resident	04/17/20
4,371	Broward	40	Male	No		Unknown	FL resident	04/17/20
4,372	Broward	38	Female	Unknown		Unknown	FL resident	04/17/20
4,373	Broward	39	Female	Unknown		Yes	FL resident	04/17/20
4,374	Broward	32	Male	Unknown		Unknown	FL resident	04/17/20
4,375	Broward	51	Male	No		No	FL resident	04/17/20
4,376	Broward	50	Male	No		Unknown	FL resident	04/17/20
4,377	Broward	66	Female	No		No	FL resident	04/17/20

Coronavirus: line list of cases

Data verified as of May 12, 2020 at 10 AM

Data in this report are provisional and subject to change.

Case	County	Age	Gender	Travel related	Travel detail	Contact with a confirmed case	Jurisdiction	Date case counted
4,378	Broward	32	Male	No		Yes	FL resident	04/17/20
4,379	Broward	91	Female	No		Unknown	FL resident	04/17/20
4,380	Broward	49	Female	Unknown		Yes	FL resident	04/17/20
4,381	Broward	49	Male	No		Yes	FL resident	04/17/20
4,382	Broward	34	Male	Unknown		No	FL resident	04/17/20
4,383	Broward	54	Female	No		Yes	FL resident	04/17/20
4,384	Broward	35	Male	Unknown		Unknown	FL resident	04/17/20
4,385	Broward	23	Female	No		Yes	FL resident	04/17/20
4,386	Broward	61	Male	Yes	FL; VENEZUELA	Yes	FL resident	04/17/20
4,387	Broward	41	Male	No		Yes	FL resident	04/17/20
4,388	Broward	52	Male	No		No	FL resident	04/17/20
4,389	Broward	33	Female	No		No	FL resident	04/17/20
4,390	Broward	55	Male	No		Yes	FL resident	04/17/20
4,391	Broward	77	Female	No		Yes	FL resident	04/17/20
4,392	Broward	53	Male	No		Unknown	FL resident	04/17/20
4,393	Broward	38	Female	No		Yes	FL resident	04/17/20
4,394	Broward	40	Male	Unknown		Unknown	FL resident	04/17/20
4,395	Broward	67	Female	Unknown		Unknown	FL resident	04/17/20
4,396	Broward	51	Female	Unknown		Yes	FL resident	04/17/20
4,397	Broward	38	Male	Unknown		Unknown	FL resident	04/17/20
4,398	Broward	77	Male	Unknown		Unknown	FL resident	04/17/20
4,399	Broward	54	Male	No		Yes	FL resident	04/17/20
4,400	Broward	57	Male	Unknown		Unknown	FL resident	04/17/20
4,401	Broward	53	Male	No		No	FL resident	04/17/20
4,402	Broward	43	Male	Unknown		Unknown	FL resident	04/17/20
4,403	Broward	24	Female	No		Yes	FL resident	04/17/20
4,404	Broward	31	Male	Unknown		Unknown	FL resident	04/17/20
4,405	Broward	47	Female	No		Unknown	FL resident	04/17/20
4,406	Broward	34	Male	Unknown		Unknown	FL resident	04/17/20
4,407	Broward	47	Female	No		Yes	FL resident	04/17/20
4,408	Broward	69	Male	No		Unknown	FL resident	04/17/20
4,409	Broward	54	Male	No		Unknown	FL resident	04/17/20
4,410	Broward	77	Female	No		No	FL resident	04/17/20
4,411	Broward	54	Female	No		Yes	FL resident	04/17/20
4,412	Broward	58	Female	No		Yes	FL resident	04/17/20
4,413	Broward	70	Male	No		Yes	FL resident	04/17/20
4,414	Broward	70	Female	No		Yes	FL resident	04/17/20
4,415	Broward	15	Female	Unknown		Yes	FL resident	04/17/20
4,416	Broward	50	Female	No		Yes	FL resident	04/17/20
4,417	Broward	49	Male	No		Yes	FL resident	04/17/20
4,418	Broward	52	Female	Unknown		Yes	FL resident	04/17/20
4,419	Broward	32	Female	No		Yes	FL resident	04/17/20
4,420	Broward	50	Female	No		Unknown	FL resident	04/17/20
4,421	Broward	46	Male	No		No	FL resident	04/17/20
4,422	Broward	41	Male	Unknown		Unknown	FL resident	04/17/20
4,423	Broward	55	Female	No		Yes	FL resident	04/17/20
4,424	Broward	35	Female	No		Unknown	FL resident	04/18/20
4,425	Broward	79	Male	No		Yes	FL resident	04/18/20
4,426	Broward	91	Male	No		Yes	FL resident	04/18/20
4,427	Broward	66	Male	Unknown		Unknown	FL resident	04/18/20
4,428	Broward	34	Female	Unknown		Unknown	FL resident	04/18/20
4,429	Broward	54	Male	No		Yes	FL resident	04/18/20
4,430	Broward	59	Female	No		No	FL resident	04/18/20
4,431	Broward	58	Female	No		Yes	FL resident	04/18/20
4,432	Broward	34	Male	Yes	CT; MA; NJ	Yes	FL resident	04/18/20
4,433	Broward	43	Female	Unknown		Yes	FL resident	04/18/20
4,434	Broward	29	Female	No		No	FL resident	04/18/20
4,435	Broward	55	Male	No		No	FL resident	04/18/20
4,436	Broward	57	Male	No		Yes	FL resident	04/18/20
4,437	Broward	65	Male	No		Unknown	FL resident	04/18/20
4,438	Broward	36	Female	Unknown		Unknown	FL resident	04/18/20
4,439	Broward	59	Male	No		No	FL resident	04/18/20

Coronavirus: line list of cases

Data verified as of May 12, 2020 at 10 AM

Data in this report are provisional and subject to change.

Case	County	Age	Gender	Travel related	Travel detail	Contact with a confirmed case	Jurisdiction	Date case counted
4,440	Broward	61	Male	Unknown		Unknown	FL resident	04/18/20
4,441	Broward	77	Male	No		Unknown	FL resident	04/18/20
4,442	Broward	61	Female	Unknown		Unknown	FL resident	04/18/20
4,443	Broward	76	Female	No		Unknown	FL resident	04/18/20
4,444	Broward	93	Female	No		Unknown	FL resident	04/18/20
4,445	Broward	65	Female	No		No	FL resident	04/18/20
4,446	Broward	49	Male	No		No	FL resident	04/18/20
4,447	Broward	30	Female	No		No	FL resident	04/18/20
4,448	Broward	52	Female	Unknown		Unknown	FL resident	04/18/20
4,449	Broward	43	Female	No		Yes	FL resident	04/18/20
4,450	Broward	36	Female	Unknown		Yes	FL resident	04/18/20
4,451	Broward	51	Male	No		Yes	FL resident	04/18/20
4,452	Broward	67	Male	Yes	COLOMBIA	Unknown	FL resident	04/18/20
4,453	Broward	47	Female	No		Yes	FL resident	04/18/20
4,454	Broward	38	Female	No		Yes	FL resident	04/18/20
4,455	Broward	54	Male	No		Yes	FL resident	04/18/20
4,456	Broward	45	Female	No		Unknown	FL resident	04/18/20
4,457	Broward	45	Female	Unknown		Yes	FL resident	04/18/20
4,458	Broward	55	Male	No		Yes	FL resident	04/18/20
4,459	Broward	64	Male	No		Unknown	FL resident	04/18/20
4,460	Broward	67	Female	No		Unknown	FL resident	04/18/20
4,461	Broward	72	Female	No		Yes	FL resident	04/18/20
4,462	Broward	41	Female	No		Yes	FL resident	04/18/20
4,463	Broward	73	Male	No		Yes	FL resident	04/18/20
4,464	Broward	30	Female	Unknown		No	FL resident	04/18/20
4,465	Broward	57	Male	No		Yes	FL resident	04/18/20
4,466	Broward	76	Male	No		Yes	FL resident	04/18/20
4,467	Broward	63	Female	No		Yes	FL resident	04/18/20
4,468	Broward	47	Male	No		Yes	FL resident	04/18/20
4,469	Broward	97	Female	No		Unknown	FL resident	04/18/20
4,470	Broward	39	Female	No		Yes	FL resident	04/18/20
4,471	Broward	92	Male	Unknown		Unknown	FL resident	04/18/20
4,472	Broward	58	Male	No		Yes	FL resident	04/18/20
4,473	Broward	90	Male	No		Unknown	FL resident	04/18/20
4,474	Broward	70	Male	No		Yes	FL resident	04/18/20
4,475	Broward	29	Female	No		Yes	FL resident	04/18/20
4,476	Broward	54	Female	Unknown		No	FL resident	04/18/20
4,477	Broward	27	Male	Unknown		Yes	FL resident	04/18/20
4,478	Broward	25	Female	Unknown		Yes	FL resident	04/18/20
4,479	Broward	54	Male	No		No	FL resident	04/18/20
4,480	Broward	35	Female	No		Yes	FL resident	04/18/20
4,481	Broward	72	Male	Unknown		Unknown	FL resident	04/18/20
4,482	Broward	61	Female	Unknown		Yes	FL resident	04/18/20
4,483	Broward	69	Male	Unknown		No	FL resident	04/18/20
4,484	Broward	50	Female	Unknown		Yes	FL resident	04/18/20
4,485	Broward	71	Female	Unknown		No	FL resident	04/18/20
4,486	Broward	55	Male	No		Unknown	FL resident	04/18/20
4,487	Broward	32	Female	Unknown		Yes	FL resident	04/18/20
4,488	Broward	55	Female	No		Yes	FL resident	04/18/20
4,489	Broward	53	Female	Unknown		Yes	FL resident	04/18/20
4,490	Broward	21	Male	No		Yes	FL resident	04/18/20
4,491	Broward	39	Female	No		Yes	FL resident	04/18/20
4,492	Broward	15	Male	Unknown		Yes	FL resident	04/18/20
4,493	Broward	49	Female	No		Yes	FL resident	04/18/20
4,494	Broward	50	Male	No		Yes	FL resident	04/18/20
4,495	Broward	20	Male	Unknown		Unknown	FL resident	04/18/20
4,496	Broward	58	Female	No		Yes	FL resident	04/18/20
4,497	Broward	52	Male	Unknown		Yes	FL resident	04/18/20
4,498	Broward	37	Female	No		Unknown	FL resident	04/18/20
4,499	Broward	59	Female	Unknown		Yes	FL resident	04/18/20
4,500	Broward	56	Female	Unknown		Yes	FL resident	04/18/20
4,501	Broward	29	Male	Unknown		Unknown	FL resident	04/18/20

Coronavirus: line list of cases

Data verified as of May 12, 2020 at 10 AM

Data in this report are provisional and subject to change.

Case	County	Age	Gender	Travel related	Travel detail	Contact with a confirmed case	Jurisdiction	Date case counted
4,502	Broward	64	Male	No		Unknown	FL resident	04/18/20
4,503	Broward	63	Female	No		Yes	FL resident	04/18/20
4,504	Broward	45	Male	Unknown		No	FL resident	04/18/20
4,505	Broward	53	Female	No		Yes	FL resident	04/18/20
4,506	Broward	50	Male	No		No	FL resident	04/18/20
4,507	Broward	63	Female	Unknown		Yes	FL resident	04/18/20
4,508	Broward	45	Male	No		Yes	FL resident	04/18/20
4,509	Broward	33	Male	No		Unknown	FL resident	04/18/20
4,510	Broward	55	Male	No		No	FL resident	04/18/20
4,511	Broward	56	Female	Unknown		Yes	FL resident	04/18/20
4,512	Broward	61	Male	No		Yes	FL resident	04/18/20
4,513	Broward	42	Male	No		No	FL resident	04/18/20
4,514	Broward	59	Female	No		Yes	FL resident	04/18/20
4,515	Broward	39	Male	No		Yes	FL resident	04/18/20
4,516	Broward	57	Female	Unknown		Yes	FL resident	04/18/20
4,517	Broward	46	Male	No		No	FL resident	04/18/20
4,518	Broward	20	Female	No		Yes	FL resident	04/18/20
4,519	Broward	66	Female	Unknown		Yes	FL resident	04/18/20
4,520	Broward	34	Female	No		Yes	FL resident	04/18/20
4,521	Broward	87	Male	No		Yes	FL resident	04/18/20
4,522	Broward	50	Male	Unknown		No	FL resident	04/18/20
4,523	Broward	57	Male	No		Yes	FL resident	04/18/20
4,524	Broward	59	Female	No		Yes	FL resident	04/18/20
4,525	Broward	64	Female	Unknown		No	FL resident	04/18/20
4,526	Broward	49	Male	Unknown		Unknown	FL resident	04/18/20
4,527	Broward	62	Male	No		Unknown	FL resident	04/18/20
4,528	Broward	62	Male	No		No	FL resident	04/18/20
4,529	Broward	54	Female	Unknown		Yes	FL resident	04/18/20
4,530	Broward	27	Male	No		Yes	FL resident	04/18/20
4,531	Broward	34	Female	No		Yes	FL resident	04/18/20
4,532	Broward	45	Male	No		Yes	FL resident	04/18/20
4,533	Broward	35	Male	No		Yes	FL resident	04/18/20
4,534	Broward	54	Male	Unknown		Unknown	FL resident	04/18/20
4,535	Broward	17	Female	Unknown		Yes	FL resident	04/18/20
4,536	Broward	48	Female	No		No	FL resident	04/18/20
4,537	Broward	60	Male	No		Unknown	FL resident	04/18/20
4,538	Broward	60	Female	No		Yes	FL resident	04/18/20
4,539	Broward	48	Male	Unknown		Unknown	FL resident	04/18/20
4,540	Broward	56	Female	Unknown		Yes	FL resident	04/18/20
4,541	Broward	64	Male	No		Unknown	FL resident	04/18/20
4,542	Broward	45	Male	No		Unknown	FL resident	04/18/20
4,543	Broward	50	Female	No		Yes	FL resident	04/18/20
4,544	Broward	63	Male	Unknown		Unknown	FL resident	04/18/20
4,545	Broward	30	Female	No		Yes	FL resident	04/18/20
4,546	Broward	39	Female	No		Yes	FL resident	04/18/20
4,547	Broward	57	Male	No		Yes	FL resident	04/18/20
4,548	Broward	47	Female	Unknown		Unknown	FL resident	04/18/20
4,549	Broward	49	Female	No		Unknown	FL resident	04/18/20
4,550	Broward	29	Male	No		Yes	FL resident	04/18/20
4,551	Broward	33	Female	Unknown		Yes	FL resident	04/18/20
4,552	Broward	52	Male	No		No	FL resident	04/18/20
4,553	Broward	50	Male	Yes	AL; FL	Unknown	FL resident	04/18/20
4,554	Broward	10	Male	Unknown		Yes	FL resident	04/18/20
4,555	Broward	49	Female	Unknown		Yes	FL resident	04/18/20
4,556	Broward	61	Male	No		No	FL resident	04/18/20
4,557	Broward	54	Female	No		Yes	FL resident	04/18/20
4,558	Broward	6	Male	No		Yes	FL resident	04/18/20
4,559	Broward	75	Female	No		Unknown	FL resident	04/18/20
4,560	Broward	54	Male	No		Unknown	FL resident	04/18/20
4,561	Broward	39	Female	No		Yes	FL resident	04/18/20
4,562	Broward	79	Male	No		No	FL resident	04/18/20
4,563	Broward	75	Female	No		Unknown	FL resident	04/18/20

Coronavirus: line list of cases

Data verified as of May 12, 2020 at 10 AM

Data in this report are provisional and subject to change.

Case	County	Age	Gender	Travel related	Travel detail	Contact with a confirmed case	Jurisdiction	Date case counted
4,564	Broward	51	Female	No		No	FL resident	04/19/20
4,565	Broward	82	Male	No		Unknown	FL resident	04/19/20
4,566	Broward	79	Female	No		Yes	FL resident	04/19/20
4,567	Broward	37	Female	No		Yes	FL resident	04/19/20
4,568	Broward	42	Female	No		No	FL resident	04/19/20
4,569	Broward	22	Male	Unknown		Yes	FL resident	04/19/20
4,570	Broward	30	Male	Unknown		Yes	FL resident	04/19/20
4,571	Broward	46	Female	No		Yes	FL resident	04/19/20
4,572	Broward	41	Male	Unknown		Yes	FL resident	04/19/20
4,573	Broward	29	Male	Unknown		Yes	FL resident	04/19/20
4,574	Broward	28	Male	Unknown		Yes	FL resident	04/19/20
4,575	Broward	48	Male	Unknown		Yes	FL resident	04/19/20
4,576	Broward	52	Female	Unknown		No	FL resident	04/19/20
4,577	Broward	24	Male	Unknown		Unknown	FL resident	04/19/20
4,578	Broward	61	Male	No		Unknown	FL resident	04/19/20
4,579	Broward	36	Female	Unknown		Unknown	FL resident	04/19/20
4,580	Broward	49	Female	No		No	FL resident	04/19/20
4,581	Broward	72	Male	Unknown		Unknown	FL resident	04/19/20
4,582	Broward	67	Male	No		Unknown	FL resident	04/19/20
4,583	Broward	36	Female	No		Yes	FL resident	04/19/20
4,584	Broward	43	Female	No		Yes	FL resident	04/19/20
4,585	Broward	20	Male	Unknown		Unknown	FL resident	04/19/20
4,586	Broward	56	Female	No		No	FL resident	04/19/20
4,587	Broward	66	Male	Unknown		Yes	FL resident	04/19/20
4,588	Broward	91	Male	No		Yes	FL resident	04/19/20
4,589	Broward	41	Female	No		Yes	FL resident	04/19/20
4,590	Broward	54	Female	No		Yes	FL resident	04/19/20
4,591	Broward	73	Male	No		No	FL resident	04/19/20
4,592	Broward	35	Female	Unknown		Yes	FL resident	04/19/20
4,593	Broward	87	Female	No		Unknown	FL resident	04/19/20
4,594	Broward	41	Male	No		Yes	FL resident	04/19/20
4,595	Broward	88	Male	No		Yes	FL resident	04/19/20
4,596	Broward	78	Female	Unknown		Yes	FL resident	04/19/20
4,597	Broward	81	Male	No		Yes	FL resident	04/19/20
4,598	Broward	75	Female	Unknown		Unknown	FL resident	04/19/20
4,599	Broward	84	Female	No		Yes	FL resident	04/19/20
4,600	Broward	72	Female	Unknown		Yes	FL resident	04/19/20
4,601	Broward	77	Female	Unknown		Yes	FL resident	04/19/20
4,602	Broward	37	Female	No		Yes	FL resident	04/19/20
4,603	Broward	71	Female	No		Yes	FL resident	04/19/20
4,604	Broward	31	Male	Unknown		Yes	FL resident	04/19/20
4,605	Broward	28	Male	No		No	FL resident	04/19/20
4,606	Broward	75	Female	Unknown		Yes	FL resident	04/19/20
4,607	Broward	33	Male	No		Yes	FL resident	04/19/20
4,608	Broward	14	Female	No		Yes	FL resident	04/19/20
4,609	Broward	47	Female	Unknown		Yes	FL resident	04/19/20
4,610	Broward	32	Female	No		Unknown	FL resident	04/19/20
4,611	Broward	68	Male	No		No	FL resident	04/19/20
4,612	Broward	35	Female	No		No	FL resident	04/19/20
4,613	Broward	54	Female	Unknown		Yes	FL resident	04/19/20
4,614	Broward	83	Female	No		Yes	FL resident	04/19/20
4,615	Broward	49	Female	Unknown		Yes	FL resident	04/19/20
4,616	Broward	60	Female	No		Yes	FL resident	04/19/20
4,617	Broward	61	Male	Yes	JORDAN	Yes	FL resident	04/19/20
4,618	Broward	51	Female	Yes	NY	Yes	FL resident	04/19/20
4,619	Broward	75	Male	Unknown		Yes	FL resident	04/19/20
4,620	Broward	27	Male	Unknown		Yes	FL resident	04/19/20
4,621	Broward	30	Male	Unknown		Unknown	FL resident	04/19/20
4,622	Broward	35	Female	Unknown		Yes	FL resident	04/19/20
4,623	Broward	42	Male	No		Yes	FL resident	04/19/20
4,624	Broward	30	Female	No		Yes	FL resident	04/19/20
4,625	Broward	61	Female	No		Yes	FL resident	04/19/20

Coronavirus: line list of cases

Data verified as of May 12, 2020 at 10 AM

Data in this report are provisional and subject to change.

Case	County	Age	Gender	Travel related	Travel detail	Contact with a confirmed case	Jurisdiction	Date case counted
4,626	Broward	54	Female	No		Yes	FL resident	04/19/20
4,627	Broward	53	Male	No		Yes	FL resident	04/19/20
4,628	Broward	51	Female	No		Yes	FL resident	04/19/20
4,629	Broward	56	Female	No		Yes	FL resident	04/19/20
4,630	Broward	40	Female	No		Unknown	FL resident	04/19/20
4,631	Broward	46	Female	No		Yes	FL resident	04/19/20
4,632	Broward	36	Male	No		Yes	FL resident	04/19/20
4,633	Broward	61	Male	No		Unknown	FL resident	04/19/20
4,634	Broward	50	Female	Unknown		Yes	FL resident	04/19/20
4,635	Broward	21	Female	No		Yes	FL resident	04/19/20
4,636	Broward	41	Female	No		Yes	FL resident	04/19/20
4,637	Broward	71	Male	No		Yes	FL resident	04/19/20
4,638	Broward	42	Male	Unknown		Unknown	FL resident	04/19/20
4,639	Broward	37	Female	No		Unknown	FL resident	04/19/20
4,640	Broward	45	Male	Unknown		Yes	FL resident	04/19/20
4,641	Broward	29	Female	Unknown		Unknown	FL resident	04/19/20
4,642	Broward	34	Female	Unknown		Unknown	FL resident	04/19/20
4,643	Broward	37	Female	Yes	FL; NJ; NY	Unknown	FL resident	04/19/20
4,644	Broward	78	Female	Unknown		Unknown	FL resident	04/19/20
4,645	Broward	64	Male	Unknown		Yes	FL resident	04/19/20
4,646	Broward	38	Male	Unknown		Unknown	FL resident	04/19/20
4,647	Broward	71	Male	No		Unknown	FL resident	04/19/20
4,648	Broward	30	Male	No		Yes	FL resident	04/19/20
4,649	Broward	53	Male	Unknown		Yes	FL resident	04/19/20
4,650	Broward	38	Female	No		Yes	FL resident	04/19/20
4,651	Broward	55	Male	No		Yes	FL resident	04/19/20
4,652	Broward	33	Female	No		Yes	FL resident	04/19/20
4,653	Broward	91	Male	No		Unknown	FL resident	04/19/20
4,654	Broward	57	Female	Unknown		Yes	FL resident	04/19/20
4,655	Broward	78	Male	No		Yes	FL resident	04/19/20
4,656	Broward	20	Male	Unknown		Yes	FL resident	04/19/20
4,657	Broward	33	Female	No		Unknown	FL resident	04/19/20
4,658	Broward	34	Male	Unknown		Yes	FL resident	04/19/20
4,659	Broward	29	Male	No		Yes	FL resident	04/19/20
4,660	Broward	21	Male	Unknown		Yes	FL resident	04/19/20
4,661	Broward	50	Female	No		Yes	FL resident	04/19/20
4,662	Broward	17	Male	No		Yes	FL resident	04/19/20
4,663	Broward	92	Female	No		Yes	FL resident	04/19/20
4,664	Broward	42	Male	No		Yes	FL resident	04/19/20
4,665	Broward	76	Male	No		Unknown	FL resident	04/19/20
4,666	Broward	34	Female	No		Yes	FL resident	04/19/20
4,667	Broward	29	Male	No		Unknown	FL resident	04/19/20
4,668	Broward	44	Male	No		No	FL resident	04/19/20
4,669	Broward	86	Male	No		Unknown	FL resident	04/19/20
4,670	Broward	31	Female	No		Yes	FL resident	04/19/20
4,671	Broward	83	Female	No		Unknown	FL resident	04/19/20
4,672	Broward	79	Male	No		Unknown	FL resident	04/19/20
4,673	Broward	80	Male	No		Unknown	FL resident	04/19/20
4,674	Broward	77	Female	No		Unknown	FL resident	04/19/20
4,675	Broward	85	Male	No		Unknown	FL resident	04/19/20
4,676	Broward	92	Female	No		Unknown	FL resident	04/19/20
4,677	Broward	60	Male	No		Unknown	FL resident	04/19/20
4,678	Broward	47	Female	Unknown		Unknown	FL resident	04/19/20
4,679	Broward	54	Male	Unknown		Unknown	FL resident	04/19/20
4,680	Broward	74	Female	No		Yes	FL resident	04/19/20
4,681	Broward	48	Male	Unknown		Yes	FL resident	04/19/20
4,682	Broward	17	Male	No		Yes	FL resident	04/19/20
4,683	Broward	53	Male	No		Yes	FL resident	04/19/20
4,684	Broward	29	Female	Unknown		Unknown	FL resident	04/19/20
4,685	Broward	71	Female	Unknown		Yes	FL resident	04/19/20
4,686	Broward	54	Female	Unknown		Yes	FL resident	04/19/20
4,687	Broward	40	Female	Unknown		Unknown	FL resident	04/19/20

Coronavirus: line list of cases

Data verified as of May 12, 2020 at 10 AM

Data in this report are provisional and subject to change.

Case	County	Age	Gender	Travel related	Travel detail	Contact with a confirmed case	Jurisdiction	Date case counted
4,688	Broward	68	Female	No		Yes	FL resident	04/19/20
4,689	Broward	54	Female	No		Yes	FL resident	04/19/20
4,690	Broward	30	Female	Yes	CA	Yes	FL resident	04/19/20
4,691	Broward	40	Female	No		Yes	FL resident	04/19/20
4,692	Broward	52	Male	Unknown		Yes	FL resident	04/19/20
4,693	Broward	56	Male	No		Yes	FL resident	04/19/20
4,694	Broward	34	Male	No			FL resident	04/19/20
4,695	Broward	75	Female	No		Unknown	FL resident	04/20/20
4,696	Broward	51	Female	No		Yes	FL resident	04/20/20
4,697	Broward	88	Female	No		Yes	FL resident	04/20/20
4,698	Broward	35	Male	No		No	FL resident	04/20/20
4,699	Broward	55	Male	No		Unknown	FL resident	04/20/20
4,700	Broward	52	Female	No		Yes	FL resident	04/20/20
4,701	Broward	21	Male	Unknown		Unknown	FL resident	04/20/20
4,702	Broward	69	Female	No		No	FL resident	04/20/20
4,703	Broward	46	Male	No		Yes	FL resident	04/20/20
4,704	Broward	23	Male	No		Yes	FL resident	04/20/20
4,705	Broward	50	Female	Unknown		No	FL resident	04/20/20
4,706	Broward	26	Female	No		Yes	FL resident	04/20/20
4,707	Broward	32	Female	Unknown		Yes	FL resident	04/20/20
4,708	Broward	51	Male	Yes	FL; ST. LUCIA	Unknown	FL resident	04/20/20
4,709	Broward	61	Female	Unknown		No	FL resident	04/20/20
4,710	Broward	38	Female	Unknown		Yes	FL resident	04/20/20
4,711	Broward	24	Male	Unknown		Yes	FL resident	04/20/20
4,712	Broward	52	Male	Unknown		Yes	FL resident	04/20/20
4,713	Broward	76	Female	Unknown		Yes	FL resident	04/20/20
4,714	Broward	52	Female	No		Yes	FL resident	04/20/20
4,715	Broward	52	Male	No		Unknown	FL resident	04/20/20
4,716	Broward	63	Male	Unknown		Yes	FL resident	04/20/20
4,717	Broward	66	Male	No		Yes	FL resident	04/20/20
4,718	Broward	54	Female	Unknown		Yes	FL resident	04/20/20
4,719	Broward	41	Female	No		No	FL resident	04/20/20
4,720	Broward	56	Female	Unknown		No	FL resident	04/20/20
4,721	Broward	39	Female	No		No	FL resident	04/20/20
4,722	Broward	22	Female	Unknown		Yes	FL resident	04/20/20
4,723	Broward	42	Male	No		Yes	FL resident	04/20/20
4,724	Broward	18	Male	No		Yes	FL resident	04/20/20
4,725	Broward	63	Male	Unknown		No	FL resident	04/20/20
4,726	Broward	47	Male	No		Yes	FL resident	04/20/20
4,727	Broward	57	Male	Unknown		No	FL resident	04/20/20
4,728	Broward	52	Male	No		Yes	FL resident	04/20/20
4,729	Broward	45	Female	No		No	FL resident	04/20/20
4,730	Broward	64	Female	Unknown		No	FL resident	04/20/20
4,731	Broward	10	Male	No		Yes	FL resident	04/20/20
4,732	Broward	66	Female	No		Yes	FL resident	04/20/20
4,733	Broward	37	Female	No		Yes	FL resident	04/20/20
4,734	Broward	27	Female	No		Yes	FL resident	04/20/20
4,735	Broward	42	Male	No		Unknown	FL resident	04/20/20
4,736	Broward	63	Female	Unknown		Unknown	FL resident	04/20/20
4,737	Broward	46	Male	No		Yes	FL resident	04/20/20
4,738	Broward	34	Female	No		Yes	FL resident	04/20/20
4,739	Broward	30	Female	No		Unknown	FL resident	04/20/20
4,740	Broward	61	Female	Unknown		Yes	FL resident	04/20/20
4,741	Broward	23	Female	No		Yes	FL resident	04/20/20
4,742	Broward	53	Female	No		Yes	FL resident	04/20/20
4,743	Broward	27	Female	No		Yes	FL resident	04/20/20
4,744	Broward	52	Female	No		Yes	FL resident	04/20/20
4,745	Broward	24	Female	No		Yes	FL resident	04/20/20
4,746	Broward	52	Female	No		Unknown	FL resident	04/20/20
4,747	Broward	31	Male	Unknown		Yes	FL resident	04/20/20
4,748	Broward	46	Female	Unknown		Unknown	FL resident	04/20/20
4,749	Broward	18	Female	No		Yes	FL resident	04/20/20

Coronavirus: line list of cases

Data verified as of May 12, 2020 at 10 AM

Data in this report are provisional and subject to change.

Case	County	Age	Gender	Travel related	Travel detail	Contact with a confirmed case	Jurisdiction	Date case counted
4,750	Broward	62	Female	Yes	FL; JAMAICA	Yes	FL resident	04/20/20
4,751	Broward	27	Male	Unknown		No	FL resident	04/20/20
4,752	Broward	21	Male	Yes	DOMINICAN REPUBLIC	Yes	FL resident	04/20/20
4,753	Broward	55	Male	Unknown		No	FL resident	04/20/20
4,754	Broward	34	Male	No		Unknown	FL resident	04/20/20
4,755	Broward	56	Male	Yes	NY	Unknown	FL resident	04/20/20
4,756	Broward	84	Male	No		Unknown	FL resident	04/20/20
4,757	Broward	80	Male	No		No	FL resident	04/20/20
4,758	Broward	57	Female	Unknown		Yes	FL resident	04/20/20
4,759	Broward	42	Male	No		Unknown	FL resident	04/20/20
4,760	Broward	22	Male	Unknown		Unknown	FL resident	04/20/20
4,761	Broward	74	Male	No		Unknown	FL resident	04/20/20
4,762	Broward	65	Male	No		Unknown	FL resident	04/20/20
4,763	Broward	24	Male	Unknown		Yes	FL resident	04/20/20
4,764	Broward	43	Male	No		No	FL resident	04/20/20
4,765	Broward	26	Male	No		Unknown	FL resident	04/20/20
4,766	Broward	56	Male	Unknown		Unknown	FL resident	04/20/20
4,767	Broward	56	Male	No		No	FL resident	04/20/20
4,768	Broward	28	Female	No		Yes	FL resident	04/20/20
4,769	Broward	32	Male	No		Yes	FL resident	04/20/20
4,770	Broward	58	Male	Unknown		Yes	FL resident	04/20/20
4,771	Broward	46	Female	Unknown		Yes	FL resident	04/20/20
4,772	Broward	92	Female	No		Unknown	FL resident	04/20/20
4,773	Broward	74	Female	No		Unknown	FL resident	04/20/20
4,774	Broward	66	Male	Unknown		Unknown	FL resident	04/20/20
4,775	Broward	86	Male	No		No	FL resident	04/20/20
4,776	Broward	32	Female	Unknown		Unknown	FL resident	04/20/20
4,777	Broward	42	Female	No		Yes	FL resident	04/20/20
4,778	Broward	38	Male	No		Unknown	FL resident	04/20/20
4,779	Broward	59	Male	No		No	FL resident	04/20/20
4,780	Broward	71	Female	No		Unknown	FL resident	04/20/20
4,781	Broward	90	Male	No		Unknown	FL resident	04/20/20
4,782	Broward	89	Female	No		Unknown	FL resident	04/20/20
4,783	Broward	88	Male	No		Unknown	FL resident	04/20/20
4,784	Broward	85	Female	No		Unknown	FL resident	04/20/20
4,785	Broward	97	Female	No		Unknown	FL resident	04/20/20
4,786	Broward	23	Female	Yes	FL; NY	Yes	FL resident	04/20/20
4,787	Broward	50	Male	No		Yes	FL resident	04/20/20
4,788	Broward	38	Male	Unknown		Yes	FL resident	04/20/20
4,789	Broward	29	Female	Unknown		Yes	FL resident	04/20/20
4,790	Broward	48	Female	Unknown		Yes	FL resident	04/20/20
4,791	Broward	52	Female	Unknown		Yes	FL resident	04/20/20
4,792	Broward	28	Male	No		Unknown	FL resident	04/20/20
4,793	Broward	38	Male	No		No	FL resident	04/20/20
4,794	Broward	59	Female	No		Unknown	FL resident	04/20/20
4,795	Broward	47	Female	No		Unknown	FL resident	04/20/20
4,796	Broward	53	Female	No		Yes	FL resident	04/20/20
4,797	Broward	54	Male	No		No	FL resident	04/20/20
4,798	Broward	40	Female	No		Yes	FL resident	04/20/20
4,799	Broward	28	Female	No		Yes	FL resident	04/20/20
4,800	Broward	48	Female	No		Unknown	FL resident	04/20/20
4,801	Broward	85	Female	No		Unknown	FL resident	04/20/20
4,802	Broward	91	Male	No		Unknown	FL resident	04/20/20
4,803	Broward	26	Female	Unknown		No	FL resident	04/20/20
4,804	Broward	55	Male	Unknown		Unknown	FL resident	04/20/20
4,805	Broward	55	Female	Unknown		Unknown	FL resident	04/20/20
4,806	Broward	76	Male	No		No	FL resident	04/20/20
4,807	Broward	62	Male	No		Yes	FL resident	04/20/20
4,808	Broward	27	Female	Unknown		Unknown	FL resident	04/20/20
4,809	Broward	70	Male	Unknown		Unknown	FL resident	04/20/20
4,810	Broward	61	Female	No		Yes	FL resident	04/20/20
4,811	Broward	33	Female	No		Yes	FL resident	04/20/20

Coronavirus: line list of cases

Data verified as of May 12, 2020 at 10 AM

Data in this report are provisional and subject to change.

Case	County	Age	Gender	Travel related	Travel detail	Contact with a confirmed case	Jurisdiction	Date case counted
4,812	Broward	43	Male	Yes	FL; NY; VA	Unknown	FL resident	04/20/20
4,813	Broward	36	Female	Unknown		Yes	FL resident	04/20/20
4,814	Broward	59	Female	Unknown		Yes	FL resident	04/20/20
4,815	Broward	83	Female	No		No	FL resident	04/20/20
4,816	Broward	65	Male	No		Unknown	FL resident	04/21/20
4,817	Broward	34	Female	No		Yes	FL resident	04/21/20
4,818	Broward	55	Female	No		Yes	FL resident	04/21/20
4,819	Broward	68	Male	No		Yes	FL resident	04/21/20
4,820	Broward	28	Male	No		Yes	FL resident	04/21/20
4,821	Broward	79	Female	Unknown		Yes	FL resident	04/21/20
4,822	Broward	60	Male	Unknown		Yes	FL resident	04/21/20
4,823	Broward	66	Male	No		Yes	FL resident	04/21/20
4,824	Broward	51	Male	Unknown		Yes	FL resident	04/21/20
4,825	Broward	0	Female	No		Yes	FL resident	04/21/20
4,826	Broward	80	Male	No		No	FL resident	04/21/20
4,827	Broward	35	Male	Unknown		Unknown	FL resident	04/21/20
4,828	Broward	54	Female	Unknown		Unknown	FL resident	04/21/20
4,829	Broward	64	Male	Yes	FL; PUERTO RICO	Yes	FL resident	04/21/20
4,830	Broward	43	Female	No		Yes	FL resident	04/21/20
4,831	Broward	38	Female	Unknown		Yes	FL resident	04/21/20
4,832	Broward	53	Female	No		No	FL resident	04/21/20
4,833	Broward	51	Male	Unknown		Yes	FL resident	04/21/20
4,834	Broward	76	Male	No		Unknown	FL resident	04/21/20
4,835	Broward	36	Male	No		No	FL resident	04/21/20
4,836	Broward	48	Male	No		Yes	FL resident	04/21/20
4,837	Broward	43	Female	No		Yes	FL resident	04/21/20
4,838	Broward	61	Female	No		Yes	FL resident	04/21/20
4,839	Broward	69	Male	No		No	FL resident	04/21/20
4,840	Broward	80	Male	No		Unknown	FL resident	04/21/20
4,841	Broward	98	Female	No		Yes	FL resident	04/21/20
4,842	Broward	85	Female	No		Yes	FL resident	04/21/20
4,843	Broward	21	Female	Unknown		Yes	FL resident	04/21/20
4,844	Broward	57	Male	No		Yes	FL resident	04/21/20
4,845	Broward	67	Female	Unknown		Yes	FL resident	04/21/20
4,846	Broward	58	Female	No		Yes	FL resident	04/21/20
4,847	Broward	62	Female	No		Yes	FL resident	04/21/20
4,848	Broward	62	Male	No		Yes	FL resident	04/21/20
4,849	Broward	26	Female	Unknown		Yes	FL resident	04/21/20
4,850	Broward	34	Male	Unknown		Yes	FL resident	04/21/20
4,851	Broward	37	Male	Unknown		Yes	FL resident	04/21/20
4,852	Broward	68	Male	Yes	AL; FL; TN	Yes	FL resident	04/21/20
4,853	Broward	53	Male	No		Yes	FL resident	04/21/20
4,854	Broward	78	Male	No		Yes	FL resident	04/21/20
4,855	Broward	34	Male	Unknown		Yes	FL resident	04/21/20
4,856	Broward	65	Male	No		Yes	FL resident	04/21/20
4,857	Broward	22	Female	No		Yes	FL resident	04/21/20
4,858	Broward	55	Female	No		Yes	FL resident	04/21/20
4,859	Broward	34	Female	Unknown		Yes	FL resident	04/21/20
4,860	Broward	39	Male	Unknown		Yes	FL resident	04/21/20
4,861	Broward	55	Male	No		Yes	FL resident	04/21/20
4,862	Broward	25	Female	Unknown		Yes	FL resident	04/21/20
4,863	Broward	41	Female	Yes	CO	No	FL resident	04/21/20
4,864	Broward	57	Female	No		Yes	FL resident	04/21/20
4,865	Broward	87	Female	Unknown			FL resident	04/21/20
4,866	Broward	55	Male	No		Yes	FL resident	04/21/20
4,867	Broward	64	Male	Unknown		Unknown	FL resident	04/21/20
4,868	Broward	93	Female	No		Yes	FL resident	04/21/20
4,869	Broward	68	Male	No		Unknown	FL resident	04/21/20
4,870	Broward	97	Male	No		Unknown	FL resident	04/21/20
4,871	Broward	28	Male	No		No	FL resident	04/21/20
4,872	Broward	54	Male	No		Yes	FL resident	04/21/20
4,873	Broward	60	Female	No		Yes	FL resident	04/21/20

Coronavirus: line list of cases

Data verified as of May 12, 2020 at 10 AM

Data in this report are provisional and subject to change.

Case	County	Age	Gender	Travel related	Travel detail	Contact with a confirmed case	Jurisdiction	Date case counted
4,874	Broward	42	Female	No		Unknown	FL resident	04/21/20
4,875	Broward	63	Female	No		Yes	FL resident	04/21/20
4,876	Broward	39	Male	Yes	PA	Unknown	FL resident	04/21/20
4,877	Broward	62	Female	No		No	FL resident	04/21/20
4,878	Broward	38	Female	Yes	FL; OH	No	FL resident	04/21/20
4,879	Broward	52	Male	No		Yes	FL resident	04/21/20
4,880	Broward	64	Female	Unknown		Yes	FL resident	04/21/20
4,881	Broward	85	Female	Unknown		Yes	FL resident	04/21/20
4,882	Broward	59	Female	No		Yes	FL resident	04/21/20
4,883	Broward	28	Male	Unknown		Yes	FL resident	04/21/20
4,884	Broward	52	Male	Unknown		Unknown	FL resident	04/21/20
4,885	Broward	30	Male	No		Yes	FL resident	04/21/20
4,886	Broward	66	Female	Unknown		Yes	FL resident	04/21/20
4,887	Broward	33	Male	No		Yes	FL resident	04/21/20
4,888	Broward	69	Male	No		Yes	FL resident	04/21/20
4,889	Broward	70	Male	No		Yes	FL resident	04/21/20
4,890	Broward	79	Female	No		Unknown	FL resident	04/21/20
4,891	Broward	73	Male	No		Yes	FL resident	04/21/20
4,892	Broward	27	Male	Yes	FL; NY	Yes	FL resident	04/21/20
4,893	Broward	28	Female	No		Yes	FL resident	04/21/20
4,894	Broward	46	Male	No		Unknown	FL resident	04/21/20
4,895	Broward	65	Male	Unknown		Unknown	FL resident	04/21/20
4,896	Broward	46	Female	No		Yes	FL resident	04/21/20
4,897	Broward	30	Female	Unknown		Yes	FL resident	04/21/20
4,898	Broward	42	Female	No		Unknown	FL resident	04/21/20
4,899	Broward	68	Male	No		Unknown	FL resident	04/21/20
4,900	Broward	99	Female	No		Yes	FL resident	04/21/20
4,901	Broward	82	Female	No		Unknown	FL resident	04/21/20
4,902	Broward	75	Male	No		Yes	FL resident	04/21/20
4,903	Broward	47	Male	No		Unknown	FL resident	04/21/20
4,904	Broward	74	Female	No		Unknown	FL resident	04/21/20
4,905	Broward	47	Male	No		Unknown	FL resident	04/21/20
4,906	Broward	32	Male	No		Unknown	FL resident	04/21/20
4,907	Broward	18	Female	Yes	FL; MD	Yes	FL resident	04/21/20
4,908	Broward	27	Male	No		Yes	FL resident	04/21/20
4,909	Broward	70	Female	No		Unknown	FL resident	04/21/20
4,910	Broward	51	Male	Unknown		Unknown	FL resident	04/21/20
4,911	Broward	63	Female	No		Unknown	FL resident	04/21/20
4,912	Broward	79	Female	No		Unknown	FL resident	04/21/20
4,913	Broward	45	Male	No		Unknown	FL resident	04/21/20
4,914	Broward	29	Female	Unknown		Yes	FL resident	04/21/20
4,915	Broward	69	Female	No		No	FL resident	04/21/20
4,916	Broward	57	Male	No		Yes	FL resident	04/21/20
4,917	Broward	29	Male	No		No	FL resident	04/21/20
4,918	Broward	27	Male	Unknown		Unknown	FL resident	04/21/20
4,919	Broward	91	Male	No		Unknown	FL resident	04/21/20
4,920	Broward	53	Female	No		Yes	FL resident	04/21/20
4,921	Broward	82	Female	Unknown		Unknown	FL resident	04/22/20
4,922	Broward	79	Male	No		Yes	FL resident	04/22/20
4,923	Broward	71	Male	No		Yes	FL resident	04/22/20
4,924	Broward	33	Female	Unknown		Unknown	FL resident	04/22/20
4,925	Broward	1	Male	Unknown		Yes	FL resident	04/22/20
4,926	Broward	40	Female	No		Yes	FL resident	04/22/20
4,927	Broward	21	Male	No		Yes	FL resident	04/22/20
4,928	Broward	81	Female	No		Unknown	FL resident	04/22/20
4,929	Broward	45	Female	No		Yes	FL resident	04/22/20
4,930	Broward	21	Female	No		Yes	FL resident	04/22/20
4,931	Broward	34	Female	Unknown		No	FL resident	04/22/20
4,932	Broward	29	Female	Unknown		Unknown	FL resident	04/22/20
4,933	Broward	89	Male	No		Yes	FL resident	04/22/20
4,934	Broward	40	Male	Unknown		No	FL resident	04/22/20
4,935	Broward	71	Male	No		Unknown	FL resident	04/22/20

Coronavirus: line list of cases

Data verified as of May 12, 2020 at 10 AM

Data in this report are provisional and subject to change.

Case	County	Age	Gender	Travel related	Travel detail	Contact with a confirmed case	Jurisdiction	Date case counted
4,936	Broward	76	Male	No		Unknown	FL resident	04/22/20
4,937	Broward	58	Male	Unknown		Yes	FL resident	04/22/20
4,938	Broward	49	Male	No		Unknown	FL resident	04/22/20
4,939	Broward	57	Female	Unknown		Yes	FL resident	04/22/20
4,940	Broward	64	Male	No		Yes	FL resident	04/22/20
4,941	Broward	42	Female	No		Yes	FL resident	04/22/20
4,942	Broward	46	Female	No		Yes	FL resident	04/22/20
4,943	Broward	26	Female	Unknown		No	FL resident	04/22/20
4,944	Broward	22	Female	No		Unknown	FL resident	04/22/20
4,945	Broward	46	Female	Unknown		No	FL resident	04/22/20
4,946	Broward	34	Male	Unknown		Yes	FL resident	04/22/20
4,947	Broward	64	Male	Unknown		Unknown	FL resident	04/22/20
4,948	Broward	32	Male	No		No	FL resident	04/22/20
4,949	Broward	58	Male	No		Unknown	FL resident	04/22/20
4,950	Broward	34	Female	Unknown		Unknown	FL resident	04/22/20
4,951	Broward	94	Male	No		Unknown	FL resident	04/22/20
4,952	Broward	81	Male	No		Yes	FL resident	04/22/20
4,953	Broward	24	Male	No		Unknown	FL resident	04/22/20
4,954	Broward	37	Male	No		Yes	FL resident	04/22/20
4,955	Broward	50	Female	No		Yes	FL resident	04/22/20
4,956	Broward	27	Male	No		Yes	FL resident	04/22/20
4,957	Broward	50	Female	Unknown		Yes	FL resident	04/22/20
4,958	Broward	20	Male	No		No	FL resident	04/22/20
4,959	Broward	69	Male	No		Yes	FL resident	04/22/20
4,960	Broward	34	Male	No		Unknown	FL resident	04/22/20
4,961	Broward	27	Female	Unknown		No	FL resident	04/22/20
4,962	Broward	56	Female	No		No	FL resident	04/22/20
4,963	Broward	34	Male	Yes	JAMAICA	Yes	FL resident	04/22/20
4,964	Broward	52	Male	Unknown		Yes	FL resident	04/22/20
4,965	Broward	86	Male	No		Unknown	FL resident	04/22/20
4,966	Broward	20	Male	No		No	FL resident	04/22/20
4,967	Broward	88	Female	No		Unknown	FL resident	04/22/20
4,968	Broward	31	Female	No		Yes	FL resident	04/22/20
4,969	Broward	69	Male	No		Unknown	FL resident	04/22/20
4,970	Broward	47	Male	No		Yes	FL resident	04/22/20
4,971	Broward	30	Female	Unknown		Unknown	FL resident	04/22/20
4,972	Broward	52	Female	No		Yes	FL resident	04/22/20
4,973	Broward	52	Male	Unknown		Yes	FL resident	04/22/20
4,974	Broward	47	Female	No		Yes	FL resident	04/22/20
4,975	Broward	51	Female	No		Yes	FL resident	04/22/20
4,976	Broward	49	Female	Unknown		Yes	FL resident	04/22/20
4,977	Broward	49	Male	No		Unknown	FL resident	04/22/20
4,978	Broward	31	Male	No		Unknown	FL resident	04/22/20
4,979	Broward	38	Female	Yes	FL; GA	Yes	FL resident	04/22/20
4,980	Broward	40	Male	No		Unknown	FL resident	04/22/20
4,981	Broward	45	Male	No		Yes	FL resident	04/22/20
4,982	Broward	22	Male	No		Yes	FL resident	04/22/20
4,983	Broward	67	Female	No		Unknown	FL resident	04/22/20
4,984	Broward	76	Female	No		Yes	FL resident	04/22/20
4,985	Broward	51	Female	Unknown		Yes	FL resident	04/22/20
4,986	Broward	31	Female	Yes	CT	Yes	FL resident	04/22/20
4,987	Broward	48	Male	Unknown		Yes	FL resident	04/22/20
4,988	Broward	24	Female	No		Yes	FL resident	04/22/20
4,989	Broward	69	Male	No		Yes	FL resident	04/22/20
4,990	Broward	26	Male	No		Yes	FL resident	04/22/20
4,991	Broward	47	Male	Yes	IL; PA; WI	Unknown	FL resident	04/22/20
4,992	Broward	50	Female	Yes	IL; PA; WI	Yes	FL resident	04/22/20
4,993	Broward	41	Male	No		Yes	FL resident	04/22/20
4,994	Broward	61	Female	Unknown		Yes	FL resident	04/22/20
4,995	Broward	44	Female	No		No	FL resident	04/22/20
4,996	Broward	23	Male	Unknown		Yes	FL resident	04/22/20
4,997	Broward	21	Female	No		Yes	FL resident	04/22/20

Coronavirus: line list of cases

Data verified as of May 12, 2020 at 10 AM

Data in this report are provisional and subject to change.

Case	County	Age	Gender	Travel related	Travel detail	Contact with a confirmed case	Jurisdiction	Date case counted
4,998	Broward	86	Female	No		Yes	FL resident	04/22/20
4,999	Broward	38	Female	Unknown		Unknown	FL resident	04/22/20
5,000	Broward	48	Female	Unknown		Unknown	FL resident	04/22/20
5,001	Broward	69	Male	No		Yes	FL resident	04/22/20
5,002	Broward	65	Female	No		Unknown	FL resident	04/22/20
5,003	Broward	45	Female	Unknown		Yes	FL resident	04/22/20
5,004	Broward	49	Female	No		Yes	FL resident	04/22/20
5,005	Broward	42	Male	No		Unknown	FL resident	04/22/20
5,006	Broward	42	Male	Unknown		Yes	FL resident	04/22/20
5,007	Broward	31	Female	No		Unknown	FL resident	04/22/20
5,008	Broward	56	Male	No		Unknown	FL resident	04/22/20
5,009	Broward	56	Male	No		Yes	FL resident	04/22/20
5,010	Broward	28	Male	No		No	FL resident	04/22/20
5,011	Broward	25	Male	No		No	FL resident	04/22/20
5,012	Broward	69	Male	No		Unknown	FL resident	04/22/20
5,013	Broward	76	Male	No		Unknown	FL resident	04/22/20
5,014	Broward	24	Female	No		Yes	FL resident	04/22/20
5,015	Broward	37	Male	No		Yes	FL resident	04/22/20
5,016	Broward	43	Male	No		Unknown	FL resident	04/22/20
5,017	Broward	72	Female	No		Yes	FL resident	04/22/20
5,018	Broward	34	Female	No		Yes	FL resident	04/22/20
5,019	Broward	5	Male	No		Yes	FL resident	04/22/20
5,020	Broward	36	Male	No		Yes	FL resident	04/22/20
5,021	Broward	2	Female	No		Yes	FL resident	04/22/20
5,022	Broward	18	Male	No		Yes	FL resident	04/22/20
5,023	Broward	42	Male	No		Yes	FL resident	04/22/20
5,024	Broward	82	Male	No		Unknown	FL resident	04/22/20
5,025	Broward	75	Female	No		Yes	FL resident	04/22/20
5,026	Broward	26	Male	Unknown		Yes	FL resident	04/22/20
5,027	Broward	38	Male	No		Yes	FL resident	04/22/20
5,028	Broward	47	Male	Unknown		Yes	FL resident	04/22/20
5,029	Broward	56	Male	Unknown		Yes	FL resident	04/22/20
5,030	Broward	71	Female	No		Yes	FL resident	04/22/20
5,031	Broward	56	Male	No		Yes	FL resident	04/22/20
5,032	Broward	57	Female	No		No	FL resident	04/23/20
5,033	Broward	33	Female	No		No	FL resident	04/23/20
5,034	Broward	32	Male	No		Yes	FL resident	04/23/20
5,035	Broward	54	Female	No		Yes	FL resident	04/23/20
5,036	Broward	45	Male	Unknown		Yes	FL resident	04/23/20
5,037	Broward	64	Female	No		Yes	FL resident	04/23/20
5,038	Broward	69	Male	No		Yes	FL resident	04/23/20
5,039	Broward	66	Female	No		Yes	FL resident	04/23/20
5,040	Broward	40	Female	Unknown		Yes	FL resident	04/23/20
5,041	Broward	47	Male	No		No	FL resident	04/23/20
5,042	Broward	77	Male	No		Unknown	FL resident	04/23/20
5,043	Broward	58	Male	Unknown		Unknown	FL resident	04/23/20
5,044	Broward	9	Female	No		Yes	FL resident	04/23/20
5,045	Broward	45	Male	No		Yes	FL resident	04/23/20
5,046	Broward	26	Male	Unknown		Unknown	FL resident	04/23/20
5,047	Broward	53	Male	No		Yes	FL resident	04/23/20
5,048	Broward	40	Male	No		Unknown	FL resident	04/23/20
5,049	Broward	27	Female	Yes	FL; JAMAICA	No	FL resident	04/23/20
5,050	Broward	68	Female	Unknown		Yes	FL resident	04/23/20
5,051	Broward	31	Male	No		Yes	FL resident	04/23/20
5,052	Broward	68	Female	No		Yes	FL resident	04/23/20
5,053	Broward	47	Male	No		Yes	FL resident	04/23/20
5,054	Broward	48	Female	Unknown		Yes	FL resident	04/23/20
5,055	Broward	38	Male	No		Unknown	FL resident	04/23/20
5,056	Broward	36	Male	No		Unknown	FL resident	04/23/20
5,057	Broward	64	Female	No		Unknown	FL resident	04/23/20
5,058	Broward	51	Male	No		No	FL resident	04/23/20
5,059	Broward	65	Female	No		Yes	FL resident	04/23/20

Coronavirus: line list of cases

Data verified as of May 12, 2020 at 10 AM

Data in this report are provisional and subject to change.

Case	County	Age	Gender	Travel related	Travel detail	Contact with a confirmed case	Jurisdiction	Date case counted
5,060	Broward	28	Female	Yes	NY	Unknown	FL resident	04/23/20
5,061	Broward	68	Female	No		Yes	FL resident	04/23/20
5,062	Broward	42	Female	No		Yes	FL resident	04/23/20
5,063	Broward	47	Female	No		Yes	FL resident	04/23/20
5,064	Broward	48	Female	No		Yes	FL resident	04/23/20
5,065	Broward	61	Male	No		Yes	FL resident	04/23/20
5,066	Broward	52	Female	No		No	FL resident	04/23/20
5,067	Broward	46	Female	Unknown		Yes	FL resident	04/23/20
5,068	Broward	26	Female	No		Yes	FL resident	04/23/20
5,069	Broward	59	Male	Unknown		Yes	FL resident	04/23/20
5,070	Broward	42	Female	Unknown		Unknown	FL resident	04/23/20
5,071	Broward	33	Female	Unknown		Unknown	FL resident	04/23/20
5,072	Broward	32	Male	Yes	MO	Yes	FL resident	04/23/20
5,073	Broward	53	Male	No		Yes	FL resident	04/23/20
5,074	Broward	18	Female	Unknown		Unknown	FL resident	04/23/20
5,075	Broward	53	Female	Unknown		Yes	FL resident	04/23/20
5,076	Broward	47	Male	Unknown		Yes	FL resident	04/23/20
5,077	Broward	38	Male	No		Yes	FL resident	04/23/20
5,078	Broward	29	Male	Unknown		Yes	FL resident	04/23/20
5,079	Broward	24	Male	Unknown		Yes	FL resident	04/23/20
5,080	Broward	33	Female	No		Unknown	FL resident	04/23/20
5,081	Broward	72	Male	Unknown		Yes	FL resident	04/23/20
5,082	Broward	31	Male	Unknown		Unknown	FL resident	04/23/20
5,083	Broward	31	Male	Unknown		No	FL resident	04/23/20
5,084	Broward	64	Male	No		Yes	FL resident	04/23/20
5,085	Broward	74	Male	No		Yes	FL resident	04/23/20
5,086	Broward	82	Female	No			FL resident	04/23/20
5,087	Broward	36	Female	No		Yes	FL resident	04/23/20
5,088	Broward	39	Female	No		Yes	FL resident	04/23/20
5,089	Broward	62	Male	Unknown		No	FL resident	04/23/20
5,090	Broward	19	Male	No		No	FL resident	04/23/20
5,091	Broward	64	Female	No		Yes	FL resident	04/23/20
5,092	Broward	31	Female	Unknown		No	FL resident	04/23/20
5,093	Broward	28	Female	Yes	FL; PERU	Unknown	FL resident	04/23/20
5,094	Broward	32	Female	No		No	FL resident	04/23/20
5,095	Broward	68	Male	No		Yes	FL resident	04/23/20
5,096	Broward	44	Female	Yes	FL; JAMAICA	Yes	FL resident	04/23/20
5,097	Broward	58	Female	No		Yes	FL resident	04/23/20
5,098	Broward	70	Female	No		Yes	FL resident	04/23/20
5,099	Broward	27	Male	No		Yes	FL resident	04/23/20
5,100	Broward	76	Female	No		Unknown	FL resident	04/23/20
5,101	Broward	80	Female	No		Yes	FL resident	04/23/20
5,102	Broward	34	Female	Unknown		Yes	FL resident	04/23/20
5,103	Broward	87	Female	No		Unknown	FL resident	04/23/20
5,104	Broward	87	Male	No		Unknown	FL resident	04/23/20
5,105	Broward	26	Male	Unknown		Yes	FL resident	04/23/20
5,106	Broward	39	Male	Unknown		No	FL resident	04/23/20
5,107	Broward	91	Male	No		Yes	FL resident	04/23/20
5,108	Broward	73	Female	No		Unknown	FL resident	04/23/20
5,109	Broward	66	Female	No		Yes	FL resident	04/23/20
5,110	Broward	73	Male	Unknown			FL resident	04/23/20
5,111	Broward	56	Female	Unknown			FL resident	04/23/20
5,112	Broward	27	Male	No		Yes	FL resident	04/23/20
5,113	Broward	34	Female	No		Yes	FL resident	04/23/20
5,114	Broward	63	Female	No		Yes	FL resident	04/23/20
5,115	Broward	82	Female	No		Unknown	FL resident	04/23/20
5,116	Broward	40	Male	Unknown		Unknown	FL resident	04/23/20
5,117	Broward	60	Male	No		Unknown	FL resident	04/23/20
5,118	Broward	30	Female	No		Unknown	FL resident	04/23/20
5,119	Broward	58	Male	No		Yes	FL resident	04/23/20
5,120	Broward	39	Female	Unknown		Yes	FL resident	04/23/20
5,121	Broward	61	Female	No		Yes	FL resident	04/23/20

Coronavirus: line list of cases

Data verified as of May 12, 2020 at 10 AM

Data in this report are provisional and subject to change.

Case	County	Age	Gender	Travel related	Travel detail	Contact with a confirmed case	Jurisdiction	Date case counted
5,122	Broward	29	Female	Unknown		Yes	FL resident	04/23/20
5,123	Broward	58	Female	Unknown		Yes	FL resident	04/23/20
5,124	Broward	41	Male	Unknown		Yes	FL resident	04/23/20
5,125	Broward	54	Female	Unknown		Yes	FL resident	04/23/20
5,126	Broward	58	Female	No		No	FL resident	04/23/20
5,127	Broward	26	Female	No		Yes	FL resident	04/23/20
5,128	Broward	28	Male	No		Yes	FL resident	04/23/20
5,129	Broward	48	Male	Unknown		Unknown	FL resident	04/23/20
5,130	Broward	46	Male	Unknown		Unknown	FL resident	04/23/20
5,131	Broward	40	Female	No		Unknown	FL resident	04/23/20
5,132	Broward	95	Female	No		Unknown	FL resident	04/23/20
5,133	Broward	31	Male	Unknown		Yes	FL resident	04/23/20
5,134	Broward	58	Female	Unknown		Yes	FL resident	04/23/20
5,135	Broward	34	Female	No		Yes	FL resident	04/23/20
5,136	Broward	18	Female	Yes	FL; NY	Yes	FL resident	04/23/20
5,137	Broward	46	Male	Unknown		Unknown	FL resident	04/23/20
5,138	Broward	51	Female	Unknown		Yes	FL resident	04/23/20
5,139	Broward	49	Male	Unknown		Unknown	FL resident	04/23/20
5,140	Broward	79	Female	Unknown		Yes	FL resident	04/23/20
5,141	Broward	48	Female	No		Unknown	FL resident	04/23/20
5,142	Broward	19	Female	No		No	FL resident	04/23/20
5,143	Broward	47	Female	Unknown		Yes	FL resident	04/23/20
5,144	Broward	51	Female	Unknown		Unknown	FL resident	04/23/20
5,145	Broward	24	Male	No		Unknown	FL resident	04/23/20
5,146	Broward	70	Male	No		Yes	FL resident	04/23/20
5,147	Broward	45	Male	No		Yes	FL resident	04/23/20
5,148	Broward	37	Female	No		Yes	FL resident	04/23/20
5,149	Broward	50	Female	No		Unknown	FL resident	04/23/20
5,150	Broward	45	Female	No		Unknown	FL resident	04/23/20
5,151	Broward	39	Female	No		Unknown	FL resident	04/23/20
5,152	Broward	62	Female	No		Unknown	FL resident	04/23/20
5,153	Broward	33	Female	No		Unknown	FL resident	04/23/20
5,154	Broward	58	Female	No		Yes	FL resident	04/23/20
5,155	Broward	57	Female	No		Yes	FL resident	04/23/20
5,156	Broward	45	Female	No		Unknown	FL resident	04/23/20
5,157	Broward	61	Male	Unknown		Yes	FL resident	04/23/20
5,158	Broward	34	Male	No		Unknown	FL resident	04/23/20
5,159	Broward	66	Female	Unknown		Yes	FL resident	04/23/20
5,160	Broward	28	Male	Unknown		Yes	FL resident	04/23/20
5,161	Broward	55	Female	No		Yes	FL resident	04/23/20
5,162	Broward	27	Female	No		Unknown	FL resident	04/23/20
5,163	Broward	23	Female	No		Yes	FL resident	04/23/20
5,164	Broward	34	Male	Unknown		Yes	FL resident	04/23/20
5,165	Broward	38	Male	No		Unknown	FL resident	04/23/20
5,166	Broward	42	Male	No		No	FL resident	04/23/20
5,167	Broward	34	Female	No		Yes	FL resident	04/23/20
5,168	Broward	58	Female	No		Yes	FL resident	04/23/20
5,169	Broward	46	Female	No		Unknown	FL resident	04/23/20
5,170	Broward	49	Male	Unknown		No	FL resident	04/23/20
5,171	Broward	60	Male	No		Yes	FL resident	04/23/20
5,172	Broward	41	Male	No			FL resident	04/23/20
5,173	Broward	22	Female	No		Yes	FL resident	04/23/20
5,174	Broward	55	Male	Unknown		No	FL resident	04/23/20
5,175	Broward	50	Male	Unknown		Yes	FL resident	04/23/20
5,176	Broward	38	Female	No		Yes	FL resident	04/23/20
5,177	Broward	31	Female	No		Unknown	FL resident	04/23/20
5,178	Broward	64	Female	No		Yes	FL resident	04/23/20
5,179	Broward	30	Female	No		Unknown	FL resident	04/23/20
5,180	Broward	48	Female	No		Unknown	FL resident	04/23/20
5,181	Broward	57	Female	No		Unknown	FL resident	04/23/20
5,182	Broward	57	Female	No		Unknown	FL resident	04/23/20
5,183	Broward	44	Female	No		Unknown	FL resident	04/23/20

Coronavirus: line list of cases

Data verified as of May 12, 2020 at 10 AM

Data in this report are provisional and subject to change.

Case	County	Age	Gender	Travel related	Travel detail	Contact with a confirmed case	Jurisdiction	Date case counted
5,184	Broward	53	Female	No		Unknown	FL resident	04/23/20
5,185	Broward	54	Female	No		Unknown	FL resident	04/23/20
5,186	Broward	76	Female	No		Unknown	FL resident	04/23/20
5,187	Broward	54	Male	Yes	DC; FL	Unknown	FL resident	04/23/20
5,188	Broward	49	Male	No		Yes	FL resident	04/23/20
5,189	Broward	87	Female	No		Unknown	FL resident	04/23/20
5,190	Broward	96	Female	No		Unknown	FL resident	04/23/20
5,191	Broward	98	Female	No		Unknown	FL resident	04/23/20
5,192	Broward	73	Female	No		Unknown	FL resident	04/23/20
5,193	Broward	93	Female	No		Unknown	FL resident	04/23/20
5,194	Broward	61	Female	No		Unknown	FL resident	04/23/20
5,195	Broward	86	Female	No		Unknown	FL resident	04/23/20
5,196	Broward	66	Female	No		Unknown	FL resident	04/23/20
5,197	Broward	97	Female	No		Unknown	FL resident	04/23/20
5,198	Broward	82	Female	No		Unknown	FL resident	04/23/20
5,199	Broward	83	Female	No		Unknown	FL resident	04/23/20
5,200	Broward	80	Male	No		Unknown	FL resident	04/23/20
5,201	Broward	85	Male	No		Unknown	FL resident	04/23/20
5,202	Broward	77	Female	No		Unknown	FL resident	04/23/20
5,203	Broward	86	Female	No		Unknown	FL resident	04/23/20
5,204	Broward	66	Female	No		Unknown	FL resident	04/23/20
5,205	Broward	34	Female	No		Unknown	FL resident	04/23/20
5,206	Broward	75	Female	No		Unknown	FL resident	04/23/20
5,207	Broward	55	Female	No		Unknown	FL resident	04/23/20
5,208	Broward	19	Male	Unknown		Yes	FL resident	04/23/20
5,209	Broward	82	Male	Unknown		Yes	FL resident	04/23/20
5,210	Broward	49	Male	Unknown		Yes	FL resident	04/23/20
5,211	Broward	41	Female	Unknown		Yes	FL resident	04/23/20
5,212	Broward	61	Female	No		Yes	FL resident	04/23/20
5,213	Broward	95	Female	Unknown		Yes	FL resident	04/23/20
5,214	Broward	29	Female	Unknown		Yes	FL resident	04/23/20
5,215	Broward	29	Male	Unknown		Yes	FL resident	04/23/20
5,216	Broward	20	Male	No		Yes	FL resident	04/23/20
5,217	Broward	36	Female	No		Yes	FL resident	04/23/20
5,218	Broward	54	Male	Unknown		Yes	FL resident	04/23/20
5,219	Broward	0	Male	No		Yes	FL resident	04/23/20
5,220	Broward	56	Female	No		Yes	FL resident	04/23/20
5,221	Broward	62	Female	No		Yes	FL resident	04/23/20
5,222	Broward	37	Female	No		Yes	FL resident	04/23/20
5,223	Broward	21	Male	No		Yes	FL resident	04/23/20
5,224	Broward	14	Female	No		Yes	FL resident	04/23/20
5,225	Broward	66	Female	No		Yes	FL resident	04/23/20
5,226	Broward	46	Male	No		Yes	FL resident	04/23/20
5,227	Broward	64	Male	Unknown			FL resident	04/23/20
5,228	Broward	92	Female	No		Yes	FL resident	04/23/20
5,229	Broward	87	Female	No		No	FL resident	04/23/20
5,230	Broward	33	Male	No		Yes	FL resident	04/23/20
5,231	Broward	65	Female	Unknown		Yes	FL resident	04/23/20
5,232	Broward	43	Male	No		Yes	FL resident	04/23/20
5,233	Broward	55	Female	Unknown		Unknown	FL resident	04/23/20
5,234	Broward	27	Male	Unknown		Yes	FL resident	04/23/20
5,235	Broward	14	Female	Yes	FL; NY	Yes	FL resident	04/23/20
5,236	Broward	36	Male	No		Yes	FL resident	04/23/20
5,237	Broward	9	Male	Unknown		Yes	FL resident	04/23/20
5,238	Broward	19	Female	Unknown		No	FL resident	04/23/20
5,239	Broward	22	Female	Unknown		Yes	FL resident	04/23/20
5,240	Broward	21	Male	No		Yes	FL resident	04/23/20
5,241	Broward	16	Female	No		Yes	FL resident	04/23/20
5,242	Broward	46	Female	No		Yes	FL resident	04/23/20
5,243	Broward	21	Male	Yes	FL; NY	Unknown	FL resident	04/23/20
5,244	Broward	16	Male	Unknown		Yes	FL resident	04/23/20
5,245	Broward	56	Male	Unknown		No	FL resident	04/23/20

Coronavirus: line list of cases

Data verified as of May 12, 2020 at 10 AM

Data in this report are provisional and subject to change.

Case	County	Age	Gender	Travel related	Travel detail	Contact with a confirmed case	Jurisdiction	Date case counted
5,246	Broward	53	Male	Unknown		Yes	FL resident	04/23/20
5,247	Broward	27	Male	Unknown		Yes	FL resident	04/23/20
5,248	Broward	34	Female	No		Yes	FL resident	04/23/20
5,249	Broward	37	Female	Unknown		Yes	FL resident	04/24/20
5,250	Broward	60	Female	No		Yes	FL resident	04/24/20
5,251	Broward	50	Male	No		Yes	FL resident	04/24/20
5,252	Broward	65	Female	No		Yes	FL resident	04/24/20
5,253	Broward	27	Male	No		No	FL resident	04/24/20
5,254	Broward	79	Male	No		Yes	FL resident	04/24/20
5,255	Broward	73	Male	No		Yes	FL resident	04/24/20
5,256	Broward	68	Male	No		Unknown	FL resident	04/24/20
5,257	Broward	58	Female	No		Unknown	FL resident	04/24/20
5,258	Broward	50	Male	Unknown		Yes	FL resident	04/24/20
5,259	Broward	48	Female	No		Yes	FL resident	04/24/20
5,260	Broward	58	Male	Unknown		No	FL resident	04/24/20
5,261	Broward	22	Female	Unknown		Unknown	FL resident	04/24/20
5,262	Broward	30	Male	Unknown		Yes	FL resident	04/24/20
5,263	Broward	34	Female	No		Yes	FL resident	04/24/20
5,264	Broward	38	Female	No		Unknown	FL resident	04/24/20
5,265	Broward	78	Female	Unknown		No	FL resident	04/24/20
5,266	Broward	71	Female	No		Yes	FL resident	04/24/20
5,267	Broward	95	Female	No		No	FL resident	04/24/20
5,268	Broward	98	Female	No		Unknown	FL resident	04/24/20
5,269	Broward	16	Female	Unknown		Yes	FL resident	04/24/20
5,270	Broward	4	Female	Unknown		Yes	FL resident	04/24/20
5,271	Broward	60	Female	No		Unknown	FL resident	04/24/20
5,272	Broward	83	Female	No		Unknown	FL resident	04/24/20
5,273	Broward	66	Female	No		Unknown	FL resident	04/24/20
5,274	Broward	57	Female	No		Yes	FL resident	04/24/20
5,275	Broward	39	Female	Unknown		Yes	FL resident	04/24/20
5,276	Broward	28	Female	No		Yes	FL resident	04/24/20
5,277	Broward	71	Female	No		No	FL resident	04/24/20
5,278	Broward	44	Female	Unknown		Unknown	FL resident	04/24/20
5,279	Broward	67	Male	No		Unknown	FL resident	04/24/20
5,280	Broward	53	Male	Unknown		Yes	FL resident	04/24/20
5,281	Broward	32	Male	Unknown		Yes	FL resident	04/24/20
5,282	Broward	48	Male	Unknown		No	FL resident	04/24/20
5,283	Broward	29	Female	No		Yes	FL resident	04/24/20
5,284	Broward	32	Female	No		Yes	FL resident	04/24/20
5,285	Broward	91	Female	No		No	FL resident	04/24/20
5,286	Broward	54	Female	No		Yes	FL resident	04/24/20
5,287	Broward	71	Female	No		Unknown	FL resident	04/24/20
5,288	Broward	27	Male	No		Yes	FL resident	04/24/20
5,289	Broward	33	Female	Unknown		No	FL resident	04/24/20
5,290	Broward	42	Female	No		Yes	FL resident	04/24/20
5,291	Broward	71	Male	No		Yes	FL resident	04/24/20
5,292	Broward	59	Male	Unknown		Yes	FL resident	04/24/20
5,293	Broward	33	Male	Unknown		Yes	FL resident	04/24/20
5,294	Broward	36	Female	No		No	FL resident	04/24/20
5,295	Broward	63	Male	No		Yes	FL resident	04/24/20
5,296	Broward	29	Male	No		No	FL resident	04/24/20
5,297	Broward	58	Male	No		Yes	FL resident	04/24/20
5,298	Broward	19	Male	No		No	FL resident	04/24/20
5,299	Broward	42	Male	No		Yes	FL resident	04/24/20
5,300	Broward	40	Male	Yes	CO; ITALY; MS; NY	Unknown	FL resident	04/24/20
5,301	Broward	46	Male	No		Yes	FL resident	04/24/20
5,302	Broward	51	Male	Yes	FL; TX	Yes	FL resident	04/24/20
5,303	Broward	52	Male	Unknown		Yes	FL resident	04/24/20
5,304	Broward	41	Female	No		Yes	FL resident	04/24/20
5,305	Broward	47	Female	No		Unknown	FL resident	04/24/20
5,306	Broward	55	Female	No		Unknown	FL resident	04/24/20
5,307	Broward	79	Female	No		No	FL resident	04/24/20

Coronavirus: line list of cases

Data verified as of May 12, 2020 at 10 AM

Data in this report are provisional and subject to change.

Case	County	Age	Gender	Travel related	Travel detail	Contact with a confirmed case	Jurisdiction	Date case counted
5,308	Broward	36	Male	No		Unknown	FL resident	04/24/20
5,309	Broward	72	Male	No		Yes	FL resident	04/24/20
5,310	Broward	59	Female	No		Yes	FL resident	04/24/20
5,311	Broward	28	Female	Unknown		Unknown	FL resident	04/24/20
5,312	Broward	64	Male	No		No	FL resident	04/24/20
5,313	Broward	18	Female	No		Unknown	FL resident	04/24/20
5,314	Broward	37	Female	No		Yes	FL resident	04/24/20
5,315	Broward	58	Male	No		No	FL resident	04/24/20
5,316	Broward	57	Female	Unknown		Yes	FL resident	04/24/20
5,317	Broward	72	Female	No		Unknown	FL resident	04/24/20
5,318	Broward	85	Male	No		Unknown	FL resident	04/24/20
5,319	Broward	62	Male	No		Unknown	FL resident	04/24/20
5,320	Broward	89	Female	No		Yes	FL resident	04/24/20
5,321	Broward	80	Female	No		Unknown	FL resident	04/24/20
5,322	Broward	66	Male	Unknown		Unknown	FL resident	04/24/20
5,323	Broward	80	Male	No		Yes	FL resident	04/24/20
5,324	Broward	66	Male	No		No	FL resident	04/24/20
5,325	Broward	40	Female	No		Yes	FL resident	04/24/20
5,326	Broward	25	Male	Unknown		Unknown	FL resident	04/24/20
5,327	Broward	93	Male	No		Unknown	FL resident	04/24/20
5,328	Broward	77	Female	No		Yes	FL resident	04/24/20
5,329	Broward	27	Female	No		Yes	FL resident	04/24/20
5,330	Broward	35	Female	No		No	FL resident	04/24/20
5,331	Broward	35	Female	No		Yes	FL resident	04/24/20
5,332	Broward	73	Female	No		Yes	FL resident	04/24/20
5,333	Broward	84	Female	No		Unknown	FL resident	04/24/20
5,334	Broward	69	Female	No		Yes	FL resident	04/24/20
5,335	Broward	45	Female	Unknown		Unknown	FL resident	04/24/20
5,336	Broward	33	Male	No		Yes	FL resident	04/24/20
5,337	Broward	57	Female	No		Yes	FL resident	04/24/20
5,338	Broward	60	Female	No		Yes	FL resident	04/24/20
5,339	Broward	50	Female	No		Unknown	FL resident	04/24/20
5,340	Broward	18	Male	No		Yes	FL resident	04/24/20
5,341	Broward	50	Female	Unknown		Yes	FL resident	04/24/20
5,342	Broward	67	Female	No		Yes	FL resident	04/24/20
5,343	Broward	31	Male	No		Unknown	FL resident	04/24/20
5,344	Broward	32	Female	Yes	FL; NY	Unknown	FL resident	04/24/20
5,345	Broward	45	Female	No		Yes	FL resident	04/24/20
5,346	Broward	44	Female	Unknown		No	FL resident	04/24/20
5,347	Broward	67	Female	No		Yes	FL resident	04/24/20
5,348	Broward	57	Female	No		No	FL resident	04/25/20
5,349	Broward	54	Female	Unknown		Unknown	FL resident	04/25/20
5,350	Broward	51	Male	Unknown		No	FL resident	04/25/20
5,351	Broward	51	Male	Unknown		Yes	FL resident	04/25/20
5,352	Broward	54	Female	No		Yes	FL resident	04/25/20
5,353	Broward	67	Female	No		Unknown	FL resident	04/25/20
5,354	Broward	14	Female	Unknown		Yes	FL resident	04/25/20
5,355	Broward	5	Female	No		Yes	FL resident	04/25/20
5,356	Broward	12	Male	Unknown		Yes	FL resident	04/25/20
5,357	Broward	8	Male	Unknown		Yes	FL resident	04/25/20
5,358	Broward	32	Female	Unknown		Yes	FL resident	04/25/20
5,359	Broward	30	Male	No		Yes	FL resident	04/25/20
5,360	Broward	68	Female	No		Yes	FL resident	04/25/20
5,361	Broward	37	Female	No		Unknown	FL resident	04/25/20
5,362	Broward	66	Female	No		Unknown	FL resident	04/25/20
5,363	Broward	86	Female	No		Unknown	FL resident	04/25/20
5,364	Broward	41	Male	Unknown		Yes	FL resident	04/25/20
5,365	Broward	57	Male	No		Yes	FL resident	04/25/20
5,366	Broward	60	Female	No		Unknown	FL resident	04/25/20
5,367	Broward	40	Female	No		Yes	FL resident	04/25/20
5,368	Broward	48	Female	Unknown		Yes	FL resident	04/25/20
5,369	Broward	24	Female	No		No	FL resident	04/25/20

Coronavirus: line list of cases

Data verified as of May 12, 2020 at 10 AM

Data in this report are provisional and subject to change.

Case	County	Age	Gender	Travel related	Travel detail	Contact with a confirmed case	Jurisdiction	Date case counted
5,370	Broward	50	Male	No		Yes	FL resident	04/25/20
5,371	Broward	53	Female	Unknown		Unknown	FL resident	04/25/20
5,372	Broward	81	Male	No		Unknown	FL resident	04/25/20
5,373	Broward	91	Male	No		No	FL resident	04/25/20
5,374	Broward	61	Male	No		Yes	FL resident	04/25/20
5,375	Broward	55	Male	No		Unknown	FL resident	04/25/20
5,376	Broward	61	Female	Unknown		No	FL resident	04/25/20
5,377	Broward	46	Male	No		Yes	FL resident	04/25/20
5,378	Broward	56	Male	Unknown		No	FL resident	04/25/20
5,379	Broward	32	Female	No		Yes	FL resident	04/25/20
5,380	Broward	49	Male	No		Yes	FL resident	04/25/20
5,381	Broward	50	Female	Yes	WA	Yes	FL resident	04/25/20
5,382	Broward	32	Male	No		Yes	FL resident	04/25/20
5,383	Broward	57	Female	No		Yes	FL resident	04/25/20
5,384	Broward	30	Male	Yes	GA	Yes	FL resident	04/25/20
5,385	Broward	57	Male	Yes	GA	Yes	FL resident	04/25/20
5,386	Broward	52	Female	No		No	FL resident	04/25/20
5,387	Broward	80	Female	No		Yes	FL resident	04/25/20
5,388	Broward	63	Female	No		Yes	FL resident	04/25/20
5,389	Broward	26	Female	No		Yes	FL resident	04/25/20
5,390	Broward	57	Male	Unknown		No	FL resident	04/25/20
5,391	Broward	49	Female	No		Yes	FL resident	04/25/20
5,392	Broward	44	Female	No		Yes	FL resident	04/25/20
5,393	Broward	86	Male	No		Unknown	FL resident	04/25/20
5,394	Broward	76	Female	Unknown		Yes	FL resident	04/25/20
5,395	Broward	47	Male	No		No	FL resident	04/25/20
5,396	Broward	31	Female	No		Yes	FL resident	04/25/20
5,397	Broward	60	Female	No		Yes	FL resident	04/25/20
5,398	Broward	48	Female	No		Yes	FL resident	04/25/20
5,399	Broward	21	Male	No		Yes	FL resident	04/25/20
5,400	Broward	38	Male	No		No	FL resident	04/25/20
5,401	Broward	23	Male	No		Unknown	FL resident	04/25/20
5,402	Broward	46	Female	Yes	FL; TX	Yes	FL resident	04/25/20
5,403	Broward	40	Male	No		No	FL resident	04/25/20
5,404	Broward	68	Male	No		Yes	FL resident	04/25/20
5,405	Broward	57	Female	No		Yes	FL resident	04/25/20
5,406	Broward	57	Female	No		Yes	FL resident	04/25/20
5,407	Broward	70	Female	Unknown		Yes	FL resident	04/25/20
5,408	Broward	37	Female	No		Yes	FL resident	04/25/20
5,409	Broward	57	Male	No		Yes	FL resident	04/25/20
5,410	Broward	48	Female	No		Unknown	FL resident	04/25/20
5,411	Broward	57	Male	No		Yes	FL resident	04/25/20
5,412	Broward	29	Female	Yes	NE	Yes	FL resident	04/25/20
5,413	Broward	36	Female	No		Yes	FL resident	04/25/20
5,414	Broward	41	Male	No		Unknown	FL resident	04/25/20
5,415	Broward	54	Female	No		Yes	FL resident	04/25/20
5,416	Broward	27	Female	No		Yes	FL resident	04/25/20
5,417	Broward	10	Female	No		Yes	FL resident	04/25/20
5,418	Broward	77	Male	No		Unknown	FL resident	04/25/20
5,419	Broward	10	Female	No		Yes	FL resident	04/25/20
5,420	Broward	40	Female	No		Yes	FL resident	04/25/20
5,421	Broward	63	Female	No		Yes	FL resident	04/25/20
5,422	Broward	23	Male	No		Yes	FL resident	04/25/20
5,423	Broward	69	Female	No		Unknown	FL resident	04/25/20
5,424	Broward	80	Male	No		Unknown	FL resident	04/25/20
5,425	Broward	39	Male	No		Yes	FL resident	04/25/20
5,426	Broward	40	Female	Yes	FL; NC; PA; TN	Unknown	FL resident	04/25/20
5,427	Broward	21	Female	No		Yes	FL resident	04/25/20
5,428	Broward	51	Male	No		Unknown	FL resident	04/25/20
5,429	Broward	72	Female	Unknown		Yes	FL resident	04/25/20
5,430	Broward	78	Female	No		Unknown	FL resident	04/25/20
5,431	Broward	79	Female	No		Unknown	FL resident	04/25/20

Coronavirus: line list of cases

Data verified as of May 12, 2020 at 10 AM

Data in this report are provisional and subject to change.

Case	County	Age	Gender	Travel related	Travel detail	Contact with a confirmed case	Jurisdiction	Date case counted
5,432	Broward	63	Male	No		Unknown	FL resident	04/25/20
5,433	Broward	60	Male	No		Yes	FL resident	04/25/20
5,434	Broward	37	Female	No		Yes	FL resident	04/25/20
5,435	Broward	24	Female	No		Yes	FL resident	04/25/20
5,436	Broward	57	Male	No		Unknown	FL resident	04/25/20
5,437	Broward	29	Female	No		No	FL resident	04/25/20
5,438	Broward	36	Female	Unknown		Unknown	FL resident	04/25/20
5,439	Broward	65	Female	No		No	FL resident	04/25/20
5,440	Broward	61	Male	No		Unknown	FL resident	04/25/20
5,441	Broward	17	Female	No		Yes	FL resident	04/25/20
5,442	Broward	42	Male	No		Yes	FL resident	04/25/20
5,443	Broward	48	Male	No		Yes	FL resident	04/25/20
5,444	Broward	67	Female	No		Yes	FL resident	04/25/20
5,445	Broward	74	Male	No		Unknown	FL resident	04/25/20
5,446	Broward	17	Male	No		Yes	FL resident	04/25/20
5,447	Broward	72	Male	No		Yes	FL resident	04/25/20
5,448	Broward	73	Male	Unknown		Unknown	FL resident	04/25/20
5,449	Broward	58	Female	No		Unknown	FL resident	04/26/20
5,450	Broward	30	Male	Unknown		No	FL resident	04/26/20
5,451	Broward	15	Male	Unknown		Unknown	FL resident	04/26/20
5,452	Broward	39	Female	No		Yes	FL resident	04/26/20
5,453	Broward	55	Male	No		No	FL resident	04/26/20
5,454	Broward	77	Male	No		Yes	FL resident	04/26/20
5,455	Broward	75	Male	Unknown		No	FL resident	04/26/20
5,456	Broward	40	Male	No		Yes	FL resident	04/26/20
5,457	Broward	29	Female	Unknown		Yes	FL resident	04/26/20
5,458	Broward	60	Female	Unknown		Unknown	FL resident	04/26/20
5,459	Broward	29	Female	No		Yes	FL resident	04/26/20
5,460	Broward	25	Female	No		Unknown	FL resident	04/26/20
5,461	Broward	54	Female	No		Yes	FL resident	04/26/20
5,462	Broward	49	Male	No		No	FL resident	04/26/20
5,463	Broward	60	Male	No		Yes	FL resident	04/26/20
5,464	Broward	63	Female	No		Yes	FL resident	04/26/20
5,465	Broward	45	Female	No		Yes	FL resident	04/26/20
5,466	Broward	38	Male	No		Unknown	FL resident	04/26/20
5,467	Broward	36	Female	No		Unknown	FL resident	04/26/20
5,468	Broward	53	Male	Unknown		Yes	FL resident	04/26/20
5,469	Broward	47	Male	Unknown		Yes	FL resident	04/26/20
5,470	Broward	55	Female	No		Unknown	FL resident	04/26/20
5,471	Broward	54	Female	No		Yes	FL resident	04/26/20
5,472	Broward	34	Male	No		No	FL resident	04/26/20
5,473	Broward	19	Female	No		Yes	FL resident	04/26/20
5,474	Broward	21	Female	No		Unknown	FL resident	04/26/20
5,475	Broward	61	Female	No		Yes	FL resident	04/26/20
5,476	Broward	25	Male	No		Unknown	FL resident	04/26/20
5,477	Broward	29	Female	No		Yes	FL resident	04/26/20
5,478	Broward	12	Male	No		Yes	FL resident	04/26/20
5,479	Broward	37	Male	No		No	FL resident	04/26/20
5,480	Broward	22	Male	No		Yes	FL resident	04/26/20
5,481	Broward	59	Female	Unknown		Yes	FL resident	04/26/20
5,482	Broward	36	Female	No		Unknown	FL resident	04/26/20
5,483	Broward	21	Male	No		No	FL resident	04/26/20
5,484	Broward	87	Female	No		Yes	FL resident	04/26/20
5,485	Broward	51	Male	No		No	FL resident	04/26/20
5,486	Broward	55	Male	No		Yes	FL resident	04/26/20
5,487	Broward	21	Male	No		Yes	FL resident	04/26/20
5,488	Broward	61	Male	No		Yes	FL resident	04/26/20
5,489	Broward	78	Female	No		No	FL resident	04/26/20
5,490	Broward	55	Female	Unknown		Yes	FL resident	04/26/20
5,491	Broward	50	Female	Unknown		Unknown	FL resident	04/26/20
5,492	Broward	30	Male	No		Yes	FL resident	04/26/20
5,493	Broward	34	Female	Unknown		No	FL resident	04/26/20

Coronavirus: line list of cases

Data verified as of May 12, 2020 at 10 AM

Data in this report are provisional and subject to change.

Case	County	Age	Gender	Travel related	Travel detail	Contact with a confirmed case	Jurisdiction	Date case counted
5,494	Broward	47	Female	No		Unknown	FL resident	04/26/20
5,495	Broward	23	Male	Unknown		Unknown	FL resident	04/26/20
5,496	Broward	67	Female	No		Yes	FL resident	04/26/20
5,497	Broward	58	Male	No		Yes	FL resident	04/26/20
5,498	Broward	40	Male	Unknown		Unknown	FL resident	04/26/20
5,499	Broward	58	Male	No		No	FL resident	04/26/20
5,500	Broward	66	Male	No		Yes	FL resident	04/26/20
5,501	Broward	48	Male	No		Unknown	FL resident	04/26/20
5,502	Broward	64	Female	No		Unknown	FL resident	04/26/20
5,503	Broward	30	Female	Unknown		Unknown	FL resident	04/27/20
5,504	Broward	48	Female	No		Yes	FL resident	04/27/20
5,505	Broward	37	Female	Unknown		Yes	FL resident	04/27/20
5,506	Broward	39	Female	No		Yes	FL resident	04/27/20
5,507	Broward	75	Female	No		Yes	FL resident	04/27/20
5,508	Broward	75	Male	No		Unknown	FL resident	04/27/20
5,509	Broward	80	Female	No		Unknown	FL resident	04/27/20
5,510	Broward	54	Male	No		Yes	FL resident	04/27/20
5,511	Broward	54	Female	Unknown			FL resident	04/27/20
5,512	Broward	73	Male	No		Yes	FL resident	04/27/20
5,513	Broward	76	Female	No		Yes	FL resident	04/27/20
5,514	Broward	59	Male	No		Yes	FL resident	04/27/20
5,515	Broward	58	Male	Unknown		Unknown	FL resident	04/27/20
5,516	Broward	78	Male	No		Unknown	FL resident	04/27/20
5,517	Broward	74	Male	No		Yes	FL resident	04/27/20
5,518	Broward	44	Female	No		No	FL resident	04/27/20
5,519	Broward	64	Female	No		Unknown	FL resident	04/27/20
5,520	Broward	52	Male	No		Unknown	FL resident	04/27/20
5,521	Broward	42	Male	No		Yes	FL resident	04/27/20
5,522	Broward	95	Male	No		Unknown	FL resident	04/27/20
5,523	Broward	39	Male	Unknown		Unknown	FL resident	04/27/20
5,524	Broward	33	Male	Yes	IL	Unknown	FL resident	04/27/20
5,525	Broward	35	Female	No		Unknown	FL resident	04/27/20
5,526	Broward	81	Male	No		Unknown	FL resident	04/27/20
5,527	Broward	52	Female	No		Yes	FL resident	04/27/20
5,528	Broward	56	Female	No		Yes	FL resident	04/27/20
5,529	Broward	54	Female	No		Unknown	FL resident	04/27/20
5,530	Broward	69	Male	No		Unknown	FL resident	04/27/20
5,531	Broward	28	Female	No		Yes	FL resident	04/27/20
5,532	Broward	56	Female	No		Yes	FL resident	04/27/20
5,533	Broward	64	Female	No		Unknown	FL resident	04/27/20
5,534	Broward	83	Female	No		Unknown	FL resident	04/27/20
5,535	Broward	67	Female	Unknown		Unknown	FL resident	04/27/20
5,536	Broward	78	Male	No		Unknown	FL resident	04/27/20
5,537	Broward	67	Female	No		Yes	FL resident	04/27/20
5,538	Broward	51	Female	Unknown		Unknown	FL resident	04/27/20
5,539	Broward	31	Female	No		Unknown	FL resident	04/27/20
5,540	Broward	19	Male	Unknown		Unknown	FL resident	04/27/20
5,541	Broward	31	Male	Unknown		No	FL resident	04/27/20
5,542	Broward	32	Male	Unknown		Unknown	FL resident	04/27/20
5,543	Broward	67	Male	No		Unknown	FL resident	04/27/20
5,544	Broward	65	Female	Unknown		Unknown	FL resident	04/27/20
5,545	Broward	34	Female	Unknown		Unknown	FL resident	04/27/20
5,546	Broward	55	Female	No		Yes	FL resident	04/27/20
5,547	Broward	64	Female	No		Unknown	FL resident	04/27/20
5,548	Broward	45	Female	Unknown		Yes	FL resident	04/27/20
5,549	Broward	80	Male	No		Unknown	FL resident	04/27/20
5,550	Broward	15	Male	Unknown		Unknown	FL resident	04/27/20
5,551	Broward	49	Female	No		Unknown	FL resident	04/27/20
5,552	Broward	41	Female	No		Yes	FL resident	04/27/20
5,553	Broward	68	Male	Unknown		Unknown	FL resident	04/27/20
5,554	Broward	59	Female	No		No	FL resident	04/28/20
5,555	Broward	66	Female	Unknown		Unknown	FL resident	04/28/20

Coronavirus: line list of cases

Data verified as of May 12, 2020 at 10 AM

Data in this report are provisional and subject to change.

Case	County	Age	Gender	Travel related	Travel detail	Contact with a confirmed case	Jurisdiction	Date case counted
5,556	Broward	32	Female	Unknown		Unknown	FL resident	04/28/20
5,557	Broward	39	Female	Yes	FL; NY	Yes	FL resident	04/28/20
5,558	Broward	50	Female	No		Yes	FL resident	04/28/20
5,559	Broward	37	Male	No		Unknown	FL resident	04/28/20
5,560	Broward	81	Female	No		Yes	FL resident	04/28/20
5,561	Broward	67	Male	No		Yes	FL resident	04/28/20
5,562	Broward	42	Female	No		Yes	FL resident	04/28/20
5,563	Broward	53	Male	No		Yes	FL resident	04/28/20
5,564	Broward	61	Male	No		Unknown	FL resident	04/28/20
5,565	Broward	67	Female	Yes	FL; HONDURAS	Yes	FL resident	04/28/20
5,566	Broward	22	Female	No		Yes	FL resident	04/28/20
5,567	Broward	46	Female	No		Yes	FL resident	04/28/20
5,568	Broward	11	Female	No		Yes	FL resident	04/28/20
5,569	Broward	73	Female	No		No	FL resident	04/28/20
5,570	Broward	52	Female	No		Unknown	FL resident	04/28/20
5,571	Broward	83	Male	No		Yes	FL resident	04/28/20
5,572	Broward	48	Female	No		Yes	FL resident	04/28/20
5,573	Broward	76	Male	No		Unknown	FL resident	04/28/20
5,574	Broward	74	Male	Unknown		Yes	FL resident	04/28/20
5,575	Broward	11	Female	Unknown		Yes	FL resident	04/28/20
5,576	Broward	76	Female	No		Yes	FL resident	04/28/20
5,577	Broward	45	Male	No		Yes	FL resident	04/28/20
5,578	Broward	68	Female	No		Unknown	FL resident	04/28/20
5,579	Broward	65	Male	No		Unknown	FL resident	04/28/20
5,580	Broward	66	Female	No		Yes	FL resident	04/28/20
5,581	Broward	49	Male	Unknown		Yes	FL resident	04/28/20
5,582	Broward	77	Female	No		Yes	FL resident	04/28/20
5,583	Broward	76	Female	No		Yes	FL resident	04/28/20
5,584	Broward	25	Male	No		Yes	FL resident	04/28/20
5,585	Broward	60	Female	No		Yes	FL resident	04/28/20
5,586	Broward	41	Male	No		Yes	FL resident	04/28/20
5,587	Broward	20	Male	No		Yes	FL resident	04/28/20
5,588	Broward	27	Female	Yes	CO; FL; GA; TX	No	FL resident	04/28/20
5,589	Broward	69	Male	Unknown		Unknown	FL resident	04/28/20
5,590	Broward	68	Female	No		Unknown	FL resident	04/28/20
5,591	Broward	78	Female	No		Unknown	FL resident	04/28/20
5,592	Broward	66	Female	No		Unknown	FL resident	04/28/20
5,593	Broward	75	Female	No		Unknown	FL resident	04/28/20
5,594	Broward	59	Female	Yes	FL; MA	Yes	FL resident	04/28/20
5,595	Broward	51	Female	No		Yes	FL resident	04/29/20
5,596	Broward	61	Female	No		No	FL resident	04/29/20
5,597	Broward	55	Male	No		Yes	FL resident	04/29/20
5,598	Broward	22	Female	No		Yes	FL resident	04/29/20
5,599	Broward	26	Female	No		Yes	FL resident	04/29/20
5,600	Broward	56	Female	No		Yes	FL resident	04/29/20
5,601	Broward	96	Female	No		Yes	FL resident	04/29/20
5,602	Broward	58	Female	No		No	FL resident	04/29/20
5,603	Broward	46	Female	No		No	FL resident	04/29/20
5,604	Broward	31	Female	Unknown		No	FL resident	04/29/20
5,605	Broward	36	Female	Unknown		No	FL resident	04/29/20
5,606	Broward	67	Female	Yes	ECUADOR; FL	Unknown	FL resident	04/29/20
5,607	Broward	65	Male	No		Unknown	FL resident	04/29/20
5,608	Broward	44	Female	No		No	FL resident	04/29/20
5,609	Broward	76	Female	No		Unknown	FL resident	04/29/20
5,610	Broward	98	Female	No		Unknown	FL resident	04/29/20
5,611	Broward	53	Female	No		Yes	FL resident	04/29/20
5,612	Broward	34	Male	No		Yes	FL resident	04/29/20
5,613	Broward	10	Male	No		Yes	FL resident	04/29/20
5,614	Broward	5	Male	No		Yes	FL resident	04/29/20
5,615	Broward	46	Female	No		Yes	FL resident	04/29/20
5,616	Broward	31	Female	No		Yes	FL resident	04/29/20
5,617	Broward	27	Male	No		Yes	FL resident	04/29/20

Coronavirus: line list of cases

Data verified as of May 12, 2020 at 10 AM

Data in this report are provisional and subject to change.

Case	County	Age	Gender	Travel related	Travel detail	Contact with a confirmed case	Jurisdiction	Date case counted
5,618	Broward	13	Female	No		Yes	FL resident	04/29/20
5,619	Broward	34	Male	Yes	AK; FL	Unknown	FL resident	04/29/20
5,620	Broward	55	Female	Yes	FL; NJ; NY	Unknown	FL resident	04/29/20
5,621	Broward	26	Male	No		Yes	FL resident	04/29/20
5,622	Broward	66	Female	No		Unknown	FL resident	04/29/20
5,623	Broward	63	Male	No		Yes	FL resident	04/29/20
5,624	Broward	1	Male	No		Yes	FL resident	04/29/20
5,625	Broward	55	Male	No		No	FL resident	04/29/20
5,626	Broward	19	Female	No		Yes	FL resident	04/29/20
5,627	Broward	13	Male	No		Unknown	FL resident	04/29/20
5,628	Broward	55	Female	Unknown			FL resident	04/29/20
5,629	Broward	50	Male	No		Yes	FL resident	04/29/20
5,630	Broward	87	Female	No		Unknown	FL resident	04/29/20
5,631	Broward	58	Female	No		Yes	FL resident	04/29/20
5,632	Broward	47	Male	No		No	FL resident	04/29/20
5,633	Broward	23	Male	No		Yes	FL resident	04/29/20
5,634	Broward	30	Female	No		Yes	FL resident	04/29/20
5,635	Broward	8	Female	No		Yes	FL resident	04/29/20
5,636	Broward	29	Male	No		No	FL resident	04/29/20
5,637	Broward	37	Male	No		Yes	FL resident	04/29/20
5,638	Broward	40	Female	No		Unknown	FL resident	04/29/20
5,639	Broward	80	Male	No		Yes	FL resident	04/29/20
5,640	Broward	45	Male	Yes	CA	Yes	FL resident	04/29/20
5,641	Broward	78	Male	Unknown		Yes	FL resident	04/29/20
5,642	Broward	35	Male	No		Yes	FL resident	04/29/20
5,643	Broward	55	Male	Unknown		Yes	FL resident	04/29/20
5,644	Broward	49	Female	No		Yes	FL resident	04/29/20
5,645	Broward	39	Female	Unknown		Unknown	FL resident	04/29/20
5,646	Broward	32	Male	No		Yes	FL resident	04/29/20
5,647	Broward	48	Male	No		No	FL resident	04/29/20
5,648	Broward	70	Female	No		No	FL resident	04/29/20
5,649	Broward	73	Male	No		Yes	FL resident	04/29/20
5,650	Broward	43	Female	No		Yes	FL resident	04/29/20
5,651	Broward	54	Male	No		Unknown	FL resident	04/29/20
5,652	Broward	40	Male	No		Yes	FL resident	04/29/20
5,653	Broward	48	Female	No		No	FL resident	04/29/20
5,654	Broward	25	Female	No		No	FL resident	04/29/20
5,655	Broward	28	Male	No		Unknown	FL resident	04/29/20
5,656	Broward	44	Male	No		Yes	FL resident	04/29/20
5,657	Broward	64	Female	No		Unknown	FL resident	04/29/20
5,658	Broward	89	Male	No		Yes	FL resident	04/29/20
5,659	Broward	72	Male	Unknown		Unknown	FL resident	04/29/20
5,660	Broward	44	Female	No		Yes	FL resident	04/29/20
5,661	Broward	42	Male	No		No	FL resident	04/30/20
5,662	Broward	53	Male	No		Unknown	FL resident	04/30/20
5,663	Broward	39	Female	No		Unknown	FL resident	04/30/20
5,664	Broward	25	Female	No		Yes	FL resident	04/30/20
5,665	Broward	46	Female	No		Yes	FL resident	04/30/20
5,666	Broward	62	Female	No		Unknown	FL resident	04/30/20
5,667	Broward	60	Female	Yes	FL; UNKNOWN	Unknown	FL resident	04/30/20
5,668	Broward	27	Female	No		Yes	FL resident	04/30/20
5,669	Broward	39	Male	No		Yes	FL resident	04/30/20
5,670	Broward	57	Female	No		Yes	FL resident	04/30/20
5,671	Broward	37	Female	No		Yes	FL resident	04/30/20
5,672	Broward	34	Female	No		Yes	FL resident	04/30/20
5,673	Broward	84	Female	Unknown		Unknown	FL resident	04/30/20
5,674	Broward	45	Male	No			FL resident	04/30/20
5,675	Broward	30	Female	No		Yes	FL resident	04/30/20
5,676	Broward	40	Male	No		Yes	FL resident	04/30/20
5,677	Broward	40	Male	No		Yes	FL resident	04/30/20
5,678	Broward	56	Female	No		Yes	FL resident	04/30/20
5,679	Broward	38	Male	No		Unknown	FL resident	04/30/20

Coronavirus: line list of cases

Data verified as of May 12, 2020 at 10 AM

Data in this report are provisional and subject to change.

Case	County	Age	Gender	Travel related	Travel detail	Contact with a confirmed case	Jurisdiction	Date case counted
5,680	Broward	13	Male	No		Yes	FL resident	04/30/20
5,681	Broward	26	Female	No		No	FL resident	04/30/20
5,682	Broward	54	Male	No		Yes	FL resident	04/30/20
5,683	Broward	1	Female	No		Yes	FL resident	04/30/20
5,684	Broward	29	Female	No		Yes	FL resident	04/30/20
5,685	Broward	56	Female	No		Unknown	FL resident	04/30/20
5,686	Broward	62	Female	No		Unknown	FL resident	04/30/20
5,687	Broward	52	Male	No		Yes	FL resident	04/30/20
5,688	Broward	9	Male	No		Yes	FL resident	04/30/20
5,689	Broward	43	Male	No		No	FL resident	04/30/20
5,690	Broward	62	Female	No		Yes	FL resident	04/30/20
5,691	Broward	57	Male	No		Yes	FL resident	04/30/20
5,692	Broward	81	Female	No		Unknown	FL resident	04/30/20
5,693	Broward	40	Female	No		Yes	FL resident	04/30/20
5,694	Broward	42	Female	No		Unknown	FL resident	04/30/20
5,695	Broward	49	Male	No		Yes	FL resident	04/30/20
5,696	Broward	36	Male	No		No	FL resident	04/30/20
5,697	Broward	28	Female	No		No	FL resident	04/30/20
5,698	Broward	43	Female	No		Yes	FL resident	04/30/20
5,699	Broward	24	Female	No		Yes	FL resident	04/30/20
5,700	Broward	82	Female	No		Yes	FL resident	04/30/20
5,701	Broward	76	Male	No		Unknown	FL resident	04/30/20
5,702	Broward	53	Male	No		Yes	FL resident	04/30/20
5,703	Broward	47	Female	No		No	FL resident	04/30/20
5,704	Broward	31	Female	No		Unknown	FL resident	04/30/20
5,705	Broward	31	Female	No		Yes	FL resident	04/30/20
5,706	Broward	63	Female	No		Yes	FL resident	04/30/20
5,707	Broward	22	Male	No		No	FL resident	04/30/20
5,708	Broward	52	Female	No		Yes	FL resident	04/30/20
5,709	Broward	92	Male	No		Unknown	FL resident	04/30/20
5,710	Broward	63	Male	No		Unknown	FL resident	04/30/20
5,711	Broward	32	Female	No		Yes	FL resident	04/30/20
5,712	Broward	34	Male	No		Yes	FL resident	04/30/20
5,713	Broward	81	Female	Yes	FL; NY	Yes	FL resident	04/30/20
5,714	Broward	20	Female	No		Yes	FL resident	04/30/20
5,715	Broward	66	Female	No		No	FL resident	04/30/20
5,716	Broward	21	Male	Unknown		Yes	FL resident	04/30/20
5,717	Broward	59	Male	No		Unknown	FL resident	04/30/20
5,718	Broward	56	Male	No		Yes	FL resident	04/30/20
5,719	Broward	75	Male	No		Unknown	FL resident	04/30/20
5,720	Broward	28	Male	No		Yes	FL resident	04/30/20
5,721	Broward	68	Male	No		Unknown	FL resident	04/30/20
5,722	Broward	42	Male	No		Unknown	FL resident	04/30/20
5,723	Broward	80	Male	No		Unknown	FL resident	04/30/20
5,724	Broward	45	Female	No		No	FL resident	04/30/20
5,725	Broward	24	Male	Yes	FL; NY	Unknown	FL resident	04/30/20
5,726	Broward	31	Female	No		Yes	FL resident	04/30/20
5,727	Broward	28	Female	Unknown		Unknown	FL resident	04/30/20
5,728	Broward	64	Male	No		No	FL resident	04/30/20
5,729	Broward	79	Female	No		Yes	FL resident	04/30/20
5,730	Broward	21	Male	No		No	FL resident	04/30/20
5,731	Broward	22	Male	No		Yes	FL resident	04/30/20
5,732	Broward	71	Female	No		Yes	FL resident	04/30/20
5,733	Broward	52	Female	No		No	FL resident	04/30/20
5,734	Broward	49	Male	No		Unknown	FL resident	04/30/20
5,735	Broward	63	Female	Yes	FL; NY	Unknown	FL resident	04/30/20
5,736	Broward	56	Female	No		No	FL resident	04/30/20
5,737	Broward	39	Female	No		Yes	FL resident	04/30/20
5,738	Broward	42	Female	No		Yes	FL resident	04/30/20
5,739	Broward	84	Male	No		Yes	FL resident	04/30/20
5,740	Broward	26	Male	No		No	FL resident	04/30/20
5,741	Broward	23	Male	Yes	CA; FL	Yes	FL resident	04/30/20

Coronavirus: line list of cases

Data verified as of May 12, 2020 at 10 AM

Data in this report are provisional and subject to change.

Case	County	Age	Gender	Travel related	Travel detail	Contact with a confirmed case	Jurisdiction	Date case counted
5,742	Broward	52	Female	No		Yes	FL resident	04/30/20
5,743	Broward	39	Female	Yes	CA; FL; WA	Yes	FL resident	04/30/20
5,744	Broward	43	Female	Yes	DC; FL	No	FL resident	04/30/20
5,745	Broward	28	Female	No		Yes	FL resident	04/30/20
5,746	Broward	53	Male	No		Yes	FL resident	04/30/20
5,747	Broward	40	Female	No		Yes	FL resident	04/30/20
5,748	Broward	23	Male	No		Unknown	FL resident	04/30/20
5,749	Broward	40	Male	No		Unknown	FL resident	04/30/20
5,750	Broward	46	Male	No		No	FL resident	04/30/20
5,751	Broward	56	Male	No		Yes	FL resident	04/30/20
5,752	Broward	30	Male	No		No	FL resident	04/30/20
5,753	Broward	38	Male	No		Unknown	FL resident	04/30/20
5,754	Broward	28	Male	No		Yes	FL resident	04/30/20
5,755	Broward	38	Female	Yes	CA; FL	Yes	FL resident	04/30/20
5,756	Broward	37	Male	Yes	FL; TX	No	FL resident	04/30/20
5,757	Broward	40	Female	Unknown		No	FL resident	04/30/20
5,758	Broward	42	Male	No		Yes	FL resident	04/30/20
5,759	Broward	47	Male	No		Yes	FL resident	04/30/20
5,760	Broward	33	Female	No		Yes	FL resident	04/30/20
5,761	Broward	54	Male	No		Yes	FL resident	04/30/20
5,762	Broward	39	Female	No		No	FL resident	04/30/20
5,763	Broward	39	Female	No		Unknown	FL resident	04/30/20
5,764	Broward	45	Female	No		Unknown	FL resident	04/30/20
5,765	Broward	53	Female	No		Yes	FL resident	04/30/20
5,766	Broward	29	Male	No		Yes	FL resident	04/30/20
5,767	Broward	10	Female	Unknown		Yes	FL resident	04/30/20
5,768	Broward	16	Male	No		Yes	FL resident	04/30/20
5,769	Broward	61	Male	No		No	FL resident	04/30/20
5,770	Broward	33	Female	Yes	FL; NY	Yes	FL resident	04/30/20
5,771	Broward	42	Male	No		Yes	FL resident	04/30/20
5,772	Broward	57	Female	No		Yes	FL resident	04/30/20
5,773	Broward	52	Male	No		Yes	FL resident	04/30/20
5,774	Broward	30	Male	No		No	FL resident	04/30/20
5,775	Broward	19	Male	No		No	FL resident	04/30/20
5,776	Broward	85	Female	No		Yes	FL resident	04/30/20
5,777	Broward	47	Male	No		Yes	FL resident	04/30/20
5,778	Broward	32	Female	No		Yes	FL resident	04/30/20
5,779	Broward	77	Male	No		Yes	FL resident	04/30/20
5,780	Broward	52	Male	No		Unknown	FL resident	04/30/20
5,781	Broward	56	Female	No		Yes	FL resident	04/30/20
5,782	Broward	57	Male	No		Yes	FL resident	04/30/20
5,783	Broward	50	Female	No		No	FL resident	04/30/20
5,784	Broward	23	Male	No		Yes	FL resident	04/30/20
5,785	Broward	55	Male	Unknown		Unknown	FL resident	04/30/20
5,786	Broward	66	Female	No		Yes	FL resident	04/30/20
5,787	Broward	59	Female	Unknown		Unknown	FL resident	04/30/20
5,788	Broward	73	Male	Unknown		Yes	FL resident	04/30/20
5,789	Broward	49	Female	Unknown		Yes	FL resident	04/30/20
5,790	Broward	38	Male	No		Yes	FL resident	04/30/20
5,791	Broward	30	Female	Unknown		Unknown	FL resident	04/30/20
5,792	Broward	45	Male	Yes	BAHAMAS; TURKS AND CAICOS	Unknown	FL resident	04/30/20
5,793	Broward	47	Male	Unknown		Unknown	FL resident	04/30/20
5,794	Broward	29	Female	No		Yes	FL resident	04/30/20
5,795	Broward	49	Male	Unknown		Yes	FL resident	04/30/20
5,796	Broward	29	Female	No		Yes	FL resident	04/30/20
5,797	Broward	23	Female	No		No	FL resident	04/30/20
5,798	Broward	74	Male	No		No	FL resident	04/30/20
5,799	Broward	19	Male	No		Yes	FL resident	04/30/20
5,800	Broward	19	Female	No		Yes	FL resident	04/30/20
5,801	Broward	24	Male	No		Yes	FL resident	04/30/20
5,802	Broward	49	Female	Unknown		Yes	FL resident	04/30/20
5,803	Broward	57	Female	No		Yes	FL resident	04/30/20

Coronavirus: line list of cases

Data verified as of May 12, 2020 at 10 AM

Data in this report are provisional and subject to change.

Case	County	Age	Gender	Travel related	Travel detail	Contact with a confirmed case	Jurisdiction	Date case counted
5,804	Broward	72	Male	Unknown		Unknown	FL resident	04/30/20
5,805	Broward	56	Male	No		Unknown	FL resident	04/30/20
5,806	Broward	29	Female	Yes	TX	Unknown	FL resident	04/30/20
5,807	Broward	60	Male	Unknown		Yes	FL resident	04/30/20
5,808	Broward	35	Female	Unknown		Unknown	FL resident	04/30/20
5,809	Broward	79	Male	Unknown		Yes	FL resident	04/30/20
5,810	Broward	45	Male	Unknown		Yes	FL resident	04/30/20
5,811	Broward	35	Male	No		Yes	FL resident	04/30/20
5,812	Broward	54	Male	No		Yes	FL resident	04/30/20
5,813	Broward	31	Male	No		Yes	FL resident	04/30/20
5,814	Broward	66	Male	No		Yes	FL resident	04/30/20
5,815	Broward	63	Male	Unknown		No	FL resident	04/30/20
5,816	Broward	36	Female	Unknown		Unknown	FL resident	04/30/20
5,817	Broward	47	Female	No		Yes	FL resident	04/30/20
5,818	Broward	47	Female	Unknown		Yes	FL resident	04/30/20
5,819	Broward	70	Female	Unknown		Yes	FL resident	04/30/20
5,820	Broward	28	Male	No		Yes	FL resident	04/30/20
5,821	Broward	32	Male	No		Yes	FL resident	04/30/20
5,822	Broward	15	Female	No		Yes	FL resident	04/30/20
5,823	Broward	26	Female	No		Yes	FL resident	04/30/20
5,824	Broward	60	Female	No		Yes	FL resident	04/30/20
5,825	Broward	66	Male	Unknown		Unknown	FL resident	04/30/20
5,826	Broward	76	Male	No		Unknown	FL resident	04/30/20
5,827	Broward	67	Male	No		Yes	FL resident	04/30/20
5,828	Broward	41	Female	No		Unknown	FL resident	04/30/20
5,829	Broward	38	Female	No		Yes	FL resident	04/30/20
5,830	Broward	54	Male	No		Unknown	FL resident	04/30/20
5,831	Broward	54	Female	No		Unknown	FL resident	04/30/20
5,832	Broward	55	Male	Unknown		Yes	FL resident	04/30/20
5,833	Broward	58	Female	No		No	FL resident	04/30/20
5,834	Broward	32	Female	No		Unknown	FL resident	04/30/20
5,835	Broward	37	Female	No		Yes	FL resident	04/30/20
5,836	Broward	71	Male	No		Yes	FL resident	04/30/20
5,837	Broward	61	Female	No		Yes	FL resident	04/30/20
5,838	Broward	38	Male	No		Yes	FL resident	04/30/20
5,839	Broward	48	Male	No		Unknown	FL resident	04/30/20
5,840	Broward	40	Male	No		Unknown	FL resident	04/30/20
5,841	Broward	58	Female	No		Yes	FL resident	04/30/20
5,842	Broward	42	Male	No		Yes	FL resident	04/30/20
5,843	Broward	23	Male	No		Unknown	FL resident	04/30/20
5,844	Broward	78	Male	No		Yes	FL resident	05/01/20
5,845	Broward	62	Female	No		Unknown	FL resident	05/01/20
5,846	Broward	51	Female	No		Yes	FL resident	05/01/20
5,847	Broward	56	Male	No		Unknown	FL resident	05/01/20
5,848	Broward	26	Female	No		Unknown	FL resident	05/01/20
5,849	Broward	25	Female	No		Yes	FL resident	05/01/20
5,850	Broward	56	Male	Unknown		Unknown	FL resident	05/01/20
5,851	Broward	44	Female	No		Yes	FL resident	05/01/20
5,852	Broward	53	Male	No		Yes	FL resident	05/01/20
5,853	Broward	47	Male	No		Yes	FL resident	05/01/20
5,854	Broward	35	Male	No		Unknown	FL resident	05/01/20
5,855	Broward	85	Male	No		Unknown	FL resident	05/01/20
5,856	Broward	21	Male	No		Yes	FL resident	05/01/20
5,857	Broward	32	Female	Unknown		Yes	FL resident	05/01/20
5,858	Broward	80	Female	No		Yes	FL resident	05/01/20
5,859	Broward	24	Male	No		Yes	FL resident	05/01/20
5,860	Broward	36	Female	No		Yes	FL resident	05/01/20
5,861	Broward	28	Male	No		Yes	FL resident	05/01/20
5,862	Broward	27	Male	No		Yes	FL resident	05/01/20
5,863	Broward	35	Female	Unknown		Yes	FL resident	05/01/20
5,864	Broward	71	Female	No		Yes	FL resident	05/01/20
5,865	Broward	48	Male	No		Yes	FL resident	05/01/20

Coronavirus: line list of cases

Data verified as of May 12, 2020 at 10 AM

Data in this report are provisional and subject to change.

Case	County	Age	Gender	Travel related	Travel detail	Contact with a confirmed case	Jurisdiction	Date case counted
5,866	Broward	21	Female	No		Yes	FL resident	05/01/20
5,867	Broward	52	Female	No		Yes	FL resident	05/01/20
5,868	Broward	48	Male	No		Unknown	FL resident	05/01/20
5,869	Broward	37	Female	No		Yes	FL resident	05/01/20
5,870	Broward	69	Male	No		Unknown	FL resident	05/01/20
5,871	Broward	53	Female	No		Yes	FL resident	05/01/20
5,872	Broward	45	Male	No		Unknown	FL resident	05/01/20
5,873	Broward	23	Female	Unknown		No	FL resident	05/01/20
5,874	Broward	68	Female	Unknown		Yes	FL resident	05/01/20
5,875	Broward	37	Female	No		Yes	FL resident	05/01/20
5,876	Broward	71	Male	Unknown		Yes	FL resident	05/01/20
5,877	Broward	53	Female	Unknown		Yes	FL resident	05/01/20
5,878	Broward	37	Male	Unknown		Unknown	FL resident	05/01/20
5,879	Broward	58	Female	No		Yes	FL resident	05/01/20
5,880	Broward	39	Female	No		Yes	FL resident	05/01/20
5,881	Broward	47	Female	No		Yes	FL resident	05/01/20
5,882	Broward	71	Male	No		Yes	FL resident	05/01/20
5,883	Broward	32	Male	No		Yes	FL resident	05/01/20
5,884	Broward	58	Female	No		No	FL resident	05/01/20
5,885	Broward	59	Male	No		Unknown	FL resident	05/01/20
5,886	Broward	33	Male	No		Yes	FL resident	05/01/20
5,887	Broward	75	Female	No		Yes	FL resident	05/01/20
5,888	Broward	85	Female	No		Yes	FL resident	05/01/20
5,889	Broward	89	Female	No		Yes	FL resident	05/01/20
5,890	Broward	69	Male	No		Unknown	FL resident	05/01/20
5,891	Broward	43	Male	Unknown		Unknown	FL resident	05/01/20
5,892	Broward	81	Female	Unknown		Yes	FL resident	05/01/20
5,893	Broward	49	Male	No		Unknown	FL resident	05/01/20
5,894	Broward	92	Female	No		Yes	FL resident	05/01/20
5,895	Broward	86	Female	No		Yes	FL resident	05/01/20
5,896	Broward	80	Female	No		Yes	FL resident	05/01/20
5,897	Broward	84	Male	No		Unknown	FL resident	05/01/20
5,898	Broward	47	Male	Unknown		Unknown	FL resident	05/01/20
5,899	Broward	62	Male	Unknown		Yes	FL resident	05/01/20
5,900	Broward	58	Male	No		Yes	FL resident	05/01/20
5,901	Broward	47	Male	Unknown		Unknown	FL resident	05/01/20
5,902	Broward	49	Male	No		Yes	FL resident	05/01/20
5,903	Broward	46	Male	Unknown		Unknown	FL resident	05/01/20
5,904	Broward	36	Male	Unknown		Unknown	FL resident	05/01/20
5,905	Broward	76	Male	No		Yes	FL resident	05/01/20
5,906	Broward	51	Female	Yes	CA; FL	Yes	FL resident	05/01/20
5,907	Broward	43	Female	No		Yes	FL resident	05/01/20
5,908	Broward	33	Male	No		Unknown	FL resident	05/01/20
5,909	Broward	46	Male	No		No	FL resident	05/01/20
5,910	Broward	23	Male	No		Yes	FL resident	05/01/20
5,911	Broward	53	Female	No		Yes	FL resident	05/01/20
5,912	Broward	75	Male	No		Unknown	FL resident	05/01/20
5,913	Broward	50	Male	No		Yes	FL resident	05/01/20
5,914	Broward	84	Male	No		Unknown	FL resident	05/01/20
5,915	Broward	78	Male	No		Unknown	FL resident	05/01/20
5,916	Broward	81	Male	No		No	FL resident	05/01/20
5,917	Broward	62	Male	No		No	FL resident	05/01/20
5,918	Broward	80	Female	No		Unknown	FL resident	05/01/20
5,919	Broward	25	Male	No		Unknown	FL resident	05/01/20
5,920	Broward	81	Male	No		Unknown	FL resident	05/01/20
5,921	Broward	37	Female	No		Yes	FL resident	05/01/20
5,922	Broward	22	Male	Unknown		Yes	FL resident	05/01/20
5,923	Broward	26	Female	Unknown		Yes	FL resident	05/01/20
5,924	Broward	81	Male	Unknown		Unknown	FL resident	05/01/20
5,925	Broward	54	Male	No		Unknown	FL resident	05/01/20
5,926	Broward	32	Female	No		Yes	FL resident	05/01/20
5,927	Broward	83	Male	No		Unknown	FL resident	05/01/20

Coronavirus: line list of cases

Data verified as of May 12, 2020 at 10 AM

Data in this report are provisional and subject to change.

Case	County	Age	Gender	Travel related	Travel detail	Contact with a confirmed case	Jurisdiction	Date case counted
5,928	Broward	94	Female	No		Unknown	FL resident	05/01/20
5,929	Broward	80	Male	No		Unknown	FL resident	05/01/20
5,930	Broward	92	Male	No		Yes	FL resident	05/01/20
5,931	Broward	84	Male	No		Unknown	FL resident	05/01/20
5,932	Broward	70	Male	No		Yes	FL resident	05/01/20
5,933	Broward	70	Female	Unknown		Unknown	FL resident	05/01/20
5,934	Broward	78	Female	Unknown		Yes	FL resident	05/01/20
5,935	Broward	64	Male	Unknown		Unknown	FL resident	05/01/20
5,936	Broward	55	Female	Yes	TX	Unknown	FL resident	05/01/20
5,937	Broward	77	Male	Unknown		Unknown	FL resident	05/01/20
5,938	Broward	38	Female	Unknown		Unknown	FL resident	05/01/20
5,939	Broward	23	Male	Unknown		Yes	FL resident	05/01/20
5,940	Broward	38	Female	No		No	FL resident	05/01/20
5,941	Broward	28	Male	Unknown		Yes	FL resident	05/01/20
5,942	Broward	40	Female	No		No	FL resident	05/01/20
5,943	Broward	87	Female	No		Unknown	FL resident	05/01/20
5,944	Broward	74	Male	No		Unknown	FL resident	05/01/20
5,945	Broward	95	Female	No		Unknown	FL resident	05/01/20
5,946	Broward	80	Female	No		Unknown	FL resident	05/01/20
5,947	Broward	36	Female	No		No	FL resident	05/01/20
5,948	Broward	24	Female	No		Unknown	FL resident	05/01/20
5,949	Broward	44	Male	No		No	FL resident	05/01/20
5,950	Broward	54	Female	No		Yes	FL resident	05/01/20
5,951	Broward	17	Male	Unknown		No	FL resident	05/02/20
5,952	Broward	46	Male	No		No	FL resident	05/02/20
5,953	Broward	69	Male	No		Unknown	FL resident	05/02/20
5,954	Broward	50	Male	No		No	FL resident	05/02/20
5,955	Broward	51	Male	Unknown		Unknown	FL resident	05/02/20
5,956	Broward	92	Female	No		Yes	FL resident	05/02/20
5,957	Broward	90	Male	No		Unknown	FL resident	05/02/20
5,958	Broward	40	Female	Unknown		Unknown	FL resident	05/02/20
5,959	Broward	28	Male	Unknown		Unknown	FL resident	05/02/20
5,960	Broward	70	Female	No		Unknown	FL resident	05/02/20
5,961	Broward	54	Male	No		Unknown	FL resident	05/02/20
5,962	Broward	76	Male	Unknown		Yes	FL resident	05/02/20
5,963	Broward	62	Male	Unknown		Yes	FL resident	05/02/20
5,964	Broward	45	Male	Unknown		Unknown	FL resident	05/02/20
5,965	Broward	34	Male	Unknown		Unknown	FL resident	05/02/20
5,966	Broward	77	Female	No		Yes	FL resident	05/02/20
5,967	Broward	77	Female	No		Yes	FL resident	05/02/20
5,968	Broward	72	Male	No		Yes	FL resident	05/02/20
5,969	Broward	52	Male	No		Unknown	FL resident	05/02/20
5,970	Broward	31	Female	No		Yes	FL resident	05/02/20
5,971	Broward	23	Female	No		No	FL resident	05/02/20
5,972	Broward	32	Female	No		Yes	FL resident	05/02/20
5,973	Broward	43	Male	No		Unknown	FL resident	05/02/20
5,974	Broward	33	Female	No		Unknown	FL resident	05/02/20
5,975	Broward	25	Male	Yes	FL; IL	No	FL resident	05/02/20
5,976	Broward	19	Female	No		Yes	FL resident	05/02/20
5,977	Broward	18	Female	No		No	FL resident	05/02/20
5,978	Broward	33	Female	No		No	FL resident	05/02/20
5,979	Broward	56	Female	No		Unknown	FL resident	05/02/20
5,980	Broward	87	Female	Yes	FL; UNKNOWN	Unknown	FL resident	05/02/20
5,981	Broward	76	Male	No		Unknown	FL resident	05/02/20
5,982	Broward	67	Male	No		No	FL resident	05/02/20
5,983	Broward	37	Female	No		Unknown	FL resident	05/02/20
5,984	Broward	69	Male	No		Yes	FL resident	05/02/20
5,985	Broward	29	Male	No		Unknown	FL resident	05/02/20
5,986	Broward	25	Male	No		Unknown	FL resident	05/02/20
5,987	Broward	28	Female	No		Yes	FL resident	05/02/20
5,988	Broward	42	Female	No		Yes	FL resident	05/02/20
5,989	Broward	20	Female	No		Yes	FL resident	05/02/20

Coronavirus: line list of cases

Data verified as of May 12, 2020 at 10 AM

Data in this report are provisional and subject to change.

Case	County	Age	Gender	Travel related	Travel detail	Contact with a confirmed case	Jurisdiction	Date case counted
5,990	Broward	38	Female	Unknown		Yes	FL resident	05/02/20
5,991	Broward	14	Female	No		Yes	FL resident	05/02/20
5,992	Broward	61	Male	Yes	FL; UNKNOWN	Unknown	FL resident	05/02/20
5,993	Broward	28	Female	No		Yes	FL resident	05/02/20
5,994	Broward	64	Male	No		Yes	FL resident	05/02/20
5,995	Broward	36	Female	No		Yes	FL resident	05/02/20
5,996	Broward	57	Female	No		Unknown	FL resident	05/02/20
5,997	Broward	54	Female	Unknown		Unknown	FL resident	05/02/20
5,998	Broward	76	Male	No		Unknown	FL resident	05/02/20
5,999	Broward	54	Male	Unknown		Yes	FL resident	05/02/20
6,000	Broward	22	Male	No		Yes	FL resident	05/02/20
6,001	Broward	61	Male	No		Unknown	FL resident	05/02/20
6,002	Broward	16	Male	No		Yes	FL resident	05/02/20
6,003	Broward	62	Female	No		Yes	FL resident	05/02/20
6,004	Broward	45	Female	Yes	FL; NY	Yes	FL resident	05/02/20
6,005	Broward	51	Male	No		Yes	FL resident	05/02/20
6,006	Broward	63	Female	Unknown		Unknown	FL resident	05/02/20
6,007	Broward	55	Female	No		Yes	FL resident	05/02/20
6,008	Broward	43	Male	No		No	FL resident	05/02/20
6,009	Broward	18	Female	No		Yes	FL resident	05/02/20
6,010	Broward	53	Female	No		Yes	FL resident	05/02/20
6,011	Broward	80	Male	Unknown		No	FL resident	05/03/20
6,012	Broward	30	Female	No		Unknown	FL resident	05/03/20
6,013	Broward	62	Female	No		Yes	FL resident	05/03/20
6,014	Broward	85	Male	No		Yes	FL resident	05/03/20
6,015	Broward	31	Female	No		Yes	FL resident	05/03/20
6,016	Broward	48	Male	No		Yes	FL resident	05/03/20
6,017	Broward	54	Male	No		Unknown	FL resident	05/03/20
6,018	Broward	71	Female	No		Unknown	FL resident	05/03/20
6,019	Broward	80	Male	No		Yes	FL resident	05/03/20
6,020	Broward	9	Male	No		Yes	FL resident	05/03/20
6,021	Broward	41	Male	No		Yes	FL resident	05/03/20
6,022	Broward	46	Male	No		Yes	FL resident	05/03/20
6,023	Broward	12	Male	No		Yes	FL resident	05/03/20
6,024	Broward	21	Female	No		Yes	FL resident	05/03/20
6,025	Broward	75	Female	No		Yes	FL resident	05/03/20
6,026	Broward	55	Female	No		No	FL resident	05/03/20
6,027	Broward	52	Female	No		Yes	FL resident	05/03/20
6,028	Broward	33	Female	No		Unknown	FL resident	05/03/20
6,029	Broward	12	Female	No		Yes	FL resident	05/03/20
6,030	Broward	34	Male	No		No	FL resident	05/03/20
6,031	Broward	1	Male	No		Yes	FL resident	05/03/20
6,032	Broward	40	Male	No		No	FL resident	05/03/20
6,033	Broward	45	Female	No		Yes	FL resident	05/03/20
6,034	Broward	50	Male	No		Yes	FL resident	05/03/20
6,035	Broward	63	Female	No		No	FL resident	05/03/20
6,036	Broward	57	Female	Yes	FL; HONDURAS	Yes	FL resident	05/03/20
6,037	Broward	30	Female	No		Yes	FL resident	05/03/20
6,038	Broward	59	Female	No		No	FL resident	05/03/20
6,039	Broward	66	Female	No		Unknown	FL resident	05/03/20
6,040	Broward	50	Female	No		Yes	FL resident	05/03/20
6,041	Broward	6	Male	No		Yes	FL resident	05/03/20
6,042	Broward	39	Male	Yes	GA	No	FL resident	05/03/20
6,043	Broward	26	Female	No		Yes	FL resident	05/03/20
6,044	Broward	73	Female	Unknown		Yes	FL resident	05/03/20
6,045	Broward	33	Female	No		Yes	FL resident	05/03/20
6,046	Broward	60	Female	No		Unknown	FL resident	05/03/20
6,047	Broward	77	Male	No		Yes	FL resident	05/03/20
6,048	Broward	81	Female	No		Yes	FL resident	05/03/20
6,049	Broward	71	Male	No		Yes	FL resident	05/03/20
6,050	Broward	68	Female	No		Yes	FL resident	05/03/20
6,051	Broward	72	Male	No		Yes	FL resident	05/03/20

Coronavirus: line list of cases

Data verified as of May 12, 2020 at 10 AM

Data in this report are provisional and subject to change.

Case	County	Age	Gender	Travel related	Travel detail	Contact with a confirmed case	Jurisdiction	Date case counted
6,052	Broward	75	Female	No		Yes	FL resident	05/03/20
6,053	Broward	62	Male	No		Yes	FL resident	05/03/20
6,054	Broward	59	Female	No		No	FL resident	05/03/20
6,055	Broward	54	Female	No		Yes	FL resident	05/03/20
6,056	Broward	48	Female	No		Yes	FL resident	05/03/20
6,057	Broward	56	Female	No		Unknown	FL resident	05/03/20
6,058	Broward	76	Male	No		Unknown	FL resident	05/03/20
6,059	Broward	29	Female	No		No	FL resident	05/03/20
6,060	Broward	71	Male	Unknown			FL resident	05/03/20
6,061	Broward	83	Male	No		Yes	FL resident	05/03/20
6,062	Broward	86	Female	Unknown			FL resident	05/03/20
6,063	Broward	36	Male	Unknown		Unknown	FL resident	05/03/20
6,064	Broward	76	Female	No		Yes	FL resident	05/03/20
6,065	Broward	55	Male	No		Yes	FL resident	05/03/20
6,066	Broward	89	Female	No		Yes	FL resident	05/03/20
6,067	Broward	78	Female	No		Yes	FL resident	05/03/20
6,068	Broward	82	Male	No		Yes	FL resident	05/03/20
6,069	Broward	37	Female	No		Yes	FL resident	05/03/20
6,070	Broward	78	Male	No		Unknown	FL resident	05/03/20
6,071	Broward	80	Female	No		Yes	FL resident	05/03/20
6,072	Broward	37	Female	Unknown		Unknown	FL resident	05/03/20
6,073	Broward	84	Female	No		Unknown	FL resident	05/03/20
6,074	Broward	68	Male	No		Unknown	FL resident	05/03/20
6,075	Broward	69	Male	No		Unknown	FL resident	05/03/20
6,076	Broward	46	Male	No		Yes	FL resident	05/03/20
6,077	Broward	58	Male	Unknown		Unknown	FL resident	05/04/20
6,078	Broward	37	Male	Yes	CA; FL; MA; NJ	Unknown	FL resident	05/04/20
6,079	Broward	26	Female	No		Yes	FL resident	05/04/20
6,080	Broward	26	Female	No		Yes	FL resident	05/04/20
6,081	Broward	54	Female	No		Yes	FL resident	05/04/20
6,082	Broward	30	Female	No		Unknown	FL resident	05/04/20
6,083	Broward	58	Male	No		Unknown	FL resident	05/04/20
6,084	Broward	33	Male	No		Yes	FL resident	05/04/20
6,085	Broward	85	Female	No			FL resident	05/04/20
6,086	Broward	71	Female	No		Yes	FL resident	05/04/20
6,087	Broward	75	Male	No		Yes	FL resident	05/04/20
6,088	Broward	76	Male	No		Yes	FL resident	05/04/20
6,089	Broward	85	Male	No		Yes	FL resident	05/04/20
6,090	Broward	61	Male	Unknown		Yes	FL resident	05/04/20
6,091	Broward	62	Female	Yes	HONDURAS	Yes	FL resident	05/04/20
6,092	Broward	32	Female	No		No	FL resident	05/04/20
6,093	Broward	36	Female	Unknown		No	FL resident	05/04/20
6,094	Broward	28	Female	No		Yes	FL resident	05/04/20
6,095	Broward	84	Male	Unknown		Unknown	FL resident	05/04/20
6,096	Broward	21	Male	No		No	FL resident	05/04/20
6,097	Broward	22	Female	Unknown		Yes	FL resident	05/04/20
6,098	Broward	70	Female	Yes	COLOMBIA; FL	Yes	FL resident	05/04/20
6,099	Broward	19	Female	No		Yes	FL resident	05/04/20
6,100	Broward	47	Female	Yes	FL; HONDURAS	Yes	FL resident	05/04/20
6,101	Broward	28	Male	No		Yes	FL resident	05/04/20
6,102	Broward	73	Male	Yes	COLOMBIA; FL	Yes	FL resident	05/04/20
6,103	Broward	25	Female	No		Yes	FL resident	05/04/20
6,104	Broward	24	Female	No		Yes	FL resident	05/04/20
6,105	Broward	53	Female	No		Yes	FL resident	05/04/20
6,106	Broward	25	Female	No		Yes	FL resident	05/04/20
6,107	Broward	64	Female	Unknown		Unknown	FL resident	05/04/20
6,108	Broward	25	Female	No		Unknown	FL resident	05/04/20
6,109	Broward	51	Male	No		Yes	FL resident	05/04/20
6,110	Broward	0	Female	Unknown		Yes	FL resident	05/04/20
6,111	Broward	60	Male	Unknown		Yes	FL resident	05/04/20
6,112	Broward	14	Male	No		Yes	FL resident	05/04/20
6,113	Broward	58	Female	Unknown		Unknown	FL resident	05/04/20

Coronavirus: line list of cases

Data verified as of May 12, 2020 at 10 AM

Data in this report are provisional and subject to change.

Case	County	Age	Gender	Travel related	Travel detail	Contact with a confirmed case	Jurisdiction	Date case counted
6,114	Broward	53	Male	No		Yes	FL resident	05/04/20
6,115	Broward	45	Male	Unknown		Unknown	FL resident	05/04/20
6,116	Broward	41	Female	Unknown		Yes	FL resident	05/04/20
6,117	Broward	63	Male	Yes	DC; PAKISTAN	Yes	FL resident	05/04/20
6,118	Broward	47	Female	No		Yes	FL resident	05/04/20
6,119	Broward	88	Female	No		Unknown	FL resident	05/04/20
6,120	Broward	18	Female	No		Yes	FL resident	05/04/20
6,121	Broward	48	Female	No		Yes	FL resident	05/04/20
6,122	Broward	70	Female	No		No	FL resident	05/04/20
6,123	Broward	56	Male	No		No	FL resident	05/04/20
6,124	Broward	20	Male	No		Yes	FL resident	05/04/20
6,125	Broward	63	Female	No		Yes	FL resident	05/04/20
6,126	Broward	81	Male	No		Yes	FL resident	05/04/20
6,127	Broward	32	Male	No		Unknown	FL resident	05/04/20
6,128	Broward	34	Female	Unknown		Unknown	FL resident	05/04/20
6,129	Broward	73	Male	No		Yes	FL resident	05/04/20
6,130	Broward	17	Male	No		Yes	FL resident	05/04/20
6,131	Broward	61	Male	No		Unknown	FL resident	05/04/20
6,132	Broward	44	Female	No		Yes	FL resident	05/04/20
6,133	Broward	23	Female	No		Yes	FL resident	05/04/20
6,134	Broward	1	Male	No		Yes	FL resident	05/04/20
6,135	Broward	48	Female	Unknown		Unknown	FL resident	05/04/20
6,136	Broward	83	Female	No		Unknown	FL resident	05/04/20
6,137	Broward	54	Female	No		Unknown	FL resident	05/04/20
6,138	Broward	93	Female	Unknown		Unknown	FL resident	05/04/20
6,139	Broward	42	Male	No		Yes	FL resident	05/04/20
6,140	Broward	20	Male	No		Yes	FL resident	05/04/20
6,141	Broward	58	Female	Unknown		Unknown	FL resident	05/04/20
6,142	Broward	27	Male	No		Yes	FL resident	05/04/20
6,143	Broward	93	Female	No		Unknown	FL resident	05/04/20
6,144	Broward	83	Female	Unknown		Unknown	FL resident	05/04/20
6,145	Broward	62	Female	Unknown		Unknown	FL resident	05/04/20
6,146	Broward	56	Female	Unknown		Unknown	FL resident	05/04/20
6,147	Broward	52	Male	No		Yes	FL resident	05/04/20
6,148	Broward	58	Female	Unknown		Unknown	FL resident	05/04/20
6,149	Broward	35	Female	No		No	FL resident	05/04/20
6,150	Broward	58	Male	No		Yes	FL resident	05/04/20
6,151	Broward	48	Female	No		Yes	FL resident	05/04/20
6,152	Broward	23	Female	No		Yes	FL resident	05/04/20
6,153	Broward	85	Female	No		Unknown	FL resident	05/04/20
6,154	Broward	71	Male	No		Unknown	FL resident	05/04/20
6,155	Broward	23	Male	Yes	FL; IL	No	FL resident	05/04/20
6,156	Broward	72	Male	No		Unknown	FL resident	05/04/20
6,157	Broward	61	Female	No		Yes	FL resident	05/04/20
6,158	Broward	70	Female	No		Unknown	FL resident	05/04/20
6,159	Broward	93	Male	No		Unknown	FL resident	05/04/20
6,160	Broward	43	Female	No		Unknown	FL resident	05/04/20
6,161	Broward	91	Female	No		Yes	FL resident	05/04/20
6,162	Broward	69	Male	No		Yes	FL resident	05/04/20
6,163	Broward	74	Female	No		Unknown	FL resident	05/04/20
6,164	Broward	70	Male	No		Unknown	FL resident	05/04/20
6,165	Broward	82	Male	No		Unknown	FL resident	05/04/20
6,166	Broward	83	Female	No		Unknown	FL resident	05/04/20
6,167	Broward	85	Male	Unknown			FL resident	05/04/20
6,168	Broward	93	Female	Unknown			FL resident	05/04/20
6,169	Broward	85	Male	Unknown			FL resident	05/04/20
6,170	Broward	88	Male	Unknown			FL resident	05/04/20
6,171	Broward	32	Male	No		Yes	FL resident	05/04/20
6,172	Broward	85	Female	Unknown			FL resident	05/04/20
6,173	Broward	49	Female	No		Yes	FL resident	05/04/20
6,174	Broward	90	Female	No		Yes	FL resident	05/04/20
6,175	Broward	59	Female	No		Unknown	FL resident	05/04/20

Coronavirus: line list of cases

Data verified as of May 12, 2020 at 10 AM

Data in this report are provisional and subject to change.

Case	County	Age	Gender	Travel related	Travel detail	Contact with a confirmed case	Jurisdiction	Date case counted
6,176	Broward	71	Male	Unknown		Yes	FL resident	05/04/20
6,177	Broward	79	Female	No		Unknown	FL resident	05/04/20
6,178	Broward	84	Female	No		Unknown	FL resident	05/04/20
6,179	Broward	29	Female	No		Unknown	FL resident	05/04/20
6,180	Broward	59	Female	No		Unknown	FL resident	05/04/20
6,181	Broward	36	Female	No		Unknown	FL resident	05/04/20
6,182	Broward	52	Female	No		Unknown	FL resident	05/04/20
6,183	Broward	65	Female	No		Unknown	FL resident	05/04/20
6,184	Broward	36	Female	No		Yes	FL resident	05/04/20
6,185	Broward	32	Female	No		No	FL resident	05/05/20
6,186	Broward	34	Female	No		Unknown	FL resident	05/05/20
6,187	Broward	40	Female	No		Unknown	FL resident	05/05/20
6,188	Broward	88	Male	No		Yes	FL resident	05/05/20
6,189	Broward	19	Female	No		Unknown	FL resident	05/05/20
6,190	Broward	56	Female	Yes	FL; IL	No	FL resident	05/05/20
6,191	Broward	32	Male	Unknown		Yes	FL resident	05/05/20
6,192	Broward	33	Male	No		Yes	FL resident	05/05/20
6,193	Broward	43	Female	No		Yes	FL resident	05/05/20
6,194	Broward	49	Female	No		No	FL resident	05/05/20
6,195	Broward	49	Female	Unknown		Unknown	FL resident	05/05/20
6,196	Broward	43	Male	Unknown		Unknown	FL resident	05/05/20
6,197	Broward	47	Female	Unknown			FL resident	05/05/20
6,198	Broward	45	Male	Unknown			FL resident	05/05/20
6,199	Broward	76	Female	No		Unknown	FL resident	05/05/20
6,200	Broward	31	Female	No		Yes	FL resident	05/05/20
6,201	Broward	61	Female	No		No	FL resident	05/05/20
6,202	Broward	79	Female	No		Yes	FL resident	05/05/20
6,203	Broward	19	Female	No		Yes	FL resident	05/05/20
6,204	Broward	19	Female	No		Yes	FL resident	05/05/20
6,205	Broward	46	Female	No		Unknown	FL resident	05/05/20
6,206	Broward	57	Female	No		Yes	FL resident	05/05/20
6,207	Broward	43	Female	No		No	FL resident	05/05/20
6,208	Broward	33	Female	No		Yes	FL resident	05/05/20
6,209	Broward	69	Male	Yes	FL; PERU	No	FL resident	05/05/20
6,210	Broward	18	Female	No		No	FL resident	05/05/20
6,211	Broward	63	Male	No		Unknown	FL resident	05/05/20
6,212	Broward	65	Female	Yes	FL; UNKNOWN	Yes	FL resident	05/05/20
6,213	Broward	59	Male	Unknown		Yes	FL resident	05/05/20
6,214	Broward	55	Female	No		Yes	FL resident	05/05/20
6,215	Broward	67	Female	No		Unknown	FL resident	05/05/20
6,216	Broward	55	Female	No		No	FL resident	05/05/20
6,217	Broward	56	Male	No		Unknown	FL resident	05/05/20
6,218	Broward	45	Female	Unknown		Unknown	FL resident	05/05/20
6,219	Broward	76	Male	No		Unknown	FL resident	05/05/20
6,220	Broward	54	Female	No		Yes	FL resident	05/05/20
6,221	Broward	28	Male	No		Yes	FL resident	05/05/20
6,222	Broward	72	Female	No		No	FL resident	05/05/20
6,223	Broward	62	Female	No		Yes	FL resident	05/05/20
6,224	Broward	67	Male	Unknown		Unknown	FL resident	05/05/20
6,225	Broward	66	Male	No		Unknown	FL resident	05/05/20
6,226	Broward	47	Female	No		Yes	FL resident	05/05/20
6,227	Broward	40	Female	No		Yes	FL resident	05/05/20
6,228	Broward	36	Female	No		Yes	FL resident	05/05/20
6,229	Broward	85	Female	No		Unknown	FL resident	05/05/20
6,230	Broward	78	Female	No		Unknown	FL resident	05/05/20
6,231	Broward	53	Female	Yes	AL; FL	Yes	FL resident	05/05/20
6,232	Broward	79	Female	No		Unknown	FL resident	05/05/20
6,233	Broward	88	Female	No		Unknown	FL resident	05/05/20
6,234	Broward	85	Female	No		Unknown	FL resident	05/05/20
6,235	Broward	79	Female	No		Unknown	FL resident	05/05/20
6,236	Broward	92	Female	No		Unknown	FL resident	05/05/20
6,237	Broward	96	Female	No		Unknown	FL resident	05/05/20

Coronavirus: line list of cases

Data verified as of May 12, 2020 at 10 AM

Data in this report are provisional and subject to change.

Case	County	Age	Gender	Travel related	Travel detail	Contact with a confirmed case	Jurisdiction	Date case counted
6,238	Broward	33	Male	No		Unknown	FL resident	05/05/20
6,239	Broward	49	Female	No		Yes	FL resident	05/05/20
6,240	Broward	85	Male	No		Unknown	FL resident	05/05/20
6,241	Broward	64	Male	No		Yes	FL resident	05/05/20
6,242	Broward	82	Female	No		Yes	FL resident	05/05/20
6,243	Broward	30	Female	Unknown			FL resident	05/05/20
6,244	Broward	46	Female	No		Yes	FL resident	05/05/20
6,245	Broward	65	Female	No		Unknown	FL resident	05/05/20
6,246	Broward	88	Female	No		Yes	FL resident	05/05/20
6,247	Broward	44	Female	No		Yes	FL resident	05/05/20
6,248	Broward	49	Female	No		Yes	FL resident	05/05/20
6,249	Broward	46	Male	No		Unknown	FL resident	05/06/20
6,250	Broward	40	Male	No		Yes	FL resident	05/06/20
6,251	Broward	26	Male	Yes	AL; FL	Unknown	FL resident	05/06/20
6,252	Broward	78	Male	No		Unknown	FL resident	05/06/20
6,253	Broward	97	Female	No		Unknown	FL resident	05/06/20
6,254	Broward	42	Female	No		Yes	FL resident	05/06/20
6,255	Broward	81	Female	No		Yes	FL resident	05/06/20
6,256	Broward	69	Female	No		Yes	FL resident	05/06/20
6,257	Broward	19	Female	No		No	FL resident	05/06/20
6,258	Broward	51	Male	No		Unknown	FL resident	05/06/20
6,259	Broward	45	Female	No		Yes	FL resident	05/06/20
6,260	Broward	50	Female	No		Yes	FL resident	05/06/20
6,261	Broward	46	Female	No		Yes	FL resident	05/06/20
6,262	Broward	52	Male	No		Yes	FL resident	05/06/20
6,263	Broward	33	Male	No		No	FL resident	05/06/20
6,264	Broward	39	Male	No		Unknown	FL resident	05/06/20
6,265	Broward	50	Male	Unknown		Unknown	FL resident	05/06/20
6,266	Broward	67	Female	No		Unknown	FL resident	05/06/20
6,267	Broward	45	Male	No		Yes	FL resident	05/06/20
6,268	Broward	24	Male	No		Yes	FL resident	05/06/20
6,269	Broward	46	Male	No		Unknown	FL resident	05/06/20
6,270	Broward	47	Female	No		Yes	FL resident	05/06/20
6,271	Broward	41	Female	No		Unknown	FL resident	05/06/20
6,272	Broward	87	Female	No		Yes	FL resident	05/06/20
6,273	Broward	70	Female	No		Yes	FL resident	05/06/20
6,274	Broward	62	Female	No		Unknown	FL resident	05/06/20
6,275	Broward	59	Female	No		Yes	FL resident	05/06/20
6,276	Broward	76	Male	Unknown		Unknown	FL resident	05/06/20
6,277	Broward	33	Male	No		Yes	FL resident	05/06/20
6,278	Broward	47	Male	Unknown			FL resident	05/06/20
6,279	Broward	66	Female	No		Unknown	FL resident	05/06/20
6,280	Broward	57	Female	No		Unknown	FL resident	05/06/20
6,281	Broward	36	Female	Yes	FL; TRINIDAD AND TOBAGO	Yes	FL resident	05/06/20
6,282	Broward	75	Male	Unknown			FL resident	05/06/20
6,283	Broward	83	Female	Unknown			FL resident	05/06/20
6,284	Broward	79	Female	Unknown			FL resident	05/06/20
6,285	Broward	83	Female	Unknown			FL resident	05/06/20
6,286	Broward	82	Female	Unknown		Unknown	FL resident	05/06/20
6,287	Broward	73	Male	No		Unknown	FL resident	05/06/20
6,288	Broward	46	Male	No		Unknown	FL resident	05/06/20
6,289	Broward	42	Female	No		Yes	FL resident	05/06/20
6,290	Broward	66	Male	No		No	FL resident	05/06/20
6,291	Broward	30	Female	No		Yes	FL resident	05/06/20
6,292	Broward	62	Male	No		Unknown	FL resident	05/06/20
6,293	Broward	18	Male	No		Yes	FL resident	05/06/20
6,294	Broward	50	Male	No		Yes	FL resident	05/06/20
6,295	Broward	48	Male	No		Yes	FL resident	05/06/20
6,296	Broward	22	Male	No		Yes	FL resident	05/06/20
6,297	Broward	29	Female	No		Yes	FL resident	05/06/20
6,298	Broward	52	Male	No		Yes	FL resident	05/06/20
6,299	Broward	24	Female	No		Yes	FL resident	05/06/20

Coronavirus: line list of cases

Data verified as of May 12, 2020 at 10 AM

Data in this report are provisional and subject to change.

Case	County	Age	Gender	Travel related	Travel detail	Contact with a confirmed case	Jurisdiction	Date case counted
6,300	Broward	52	Male	No		Unknown	FL resident	05/06/20
6,301	Broward	50	Female	No		Unknown	FL resident	05/06/20
6,302	Broward	54	Female	No		Unknown	FL resident	05/06/20
6,303	Broward	25	Female	No		Unknown	FL resident	05/06/20
6,304	Broward	63	Male	No		Unknown	FL resident	05/06/20
6,305	Broward	39	Female	No		Yes	FL resident	05/06/20
6,306	Broward	42	Male	Unknown		No	FL resident	05/06/20
6,307	Broward	36	Female	No		Unknown	FL resident	05/06/20
6,308	Broward	55	Male	Unknown		No	FL resident	05/06/20
6,309	Broward	45	Female	No		Unknown	FL resident	05/06/20
6,310	Broward	32	Male	No		Unknown	FL resident	05/06/20
6,311	Broward	57	Male	No		Unknown	FL resident	05/06/20
6,312	Broward	60	Male	Unknown		Unknown	FL resident	05/06/20
6,313	Broward	48	Female	Unknown		No	FL resident	05/06/20
6,314	Broward	58	Female	Unknown		Unknown	FL resident	05/06/20
6,315	Broward	52	Female	No		Yes	FL resident	05/06/20
6,316	Broward	79	Male	No		Unknown	FL resident	05/06/20
6,317	Broward	72	Male	Unknown			FL resident	05/06/20
6,318	Broward	58	Male	No		Unknown	FL resident	05/06/20
6,319	Broward	52	Female	Unknown			FL resident	05/06/20
6,320	Broward	22	Male	No		Yes	FL resident	05/06/20
6,321	Broward	24	Female	No		Yes	FL resident	05/06/20
6,322	Broward	42	Male	No		Unknown	FL resident	05/06/20
6,323	Broward	62	Female	No		Yes	FL resident	05/06/20
6,324	Broward	24	Female	Unknown			FL resident	05/06/20
6,325	Broward	56	Male	No		Yes	FL resident	05/06/20
6,326	Broward	71	Female	No		Yes	FL resident	05/06/20
6,327	Broward	44	Male	No		Yes	FL resident	05/06/20
6,328	Broward	47	Female	No		Unknown	FL resident	05/06/20
6,329	Broward	48	Female	Unknown		Yes	FL resident	05/07/20
6,330	Broward	26	Female	No		Yes	FL resident	05/07/20
6,331	Broward	58	Female	Unknown		No	FL resident	05/07/20
6,332	Broward	71	Female	No		Yes	FL resident	05/07/20
6,333	Broward	61	Male	No		No	FL resident	05/07/20
6,334	Broward	41	Male	Unknown		Yes	FL resident	05/07/20
6,335	Broward	77	Female	No		Yes	FL resident	05/07/20
6,336	Broward	57	Male	No		Yes	FL resident	05/07/20
6,337	Broward	30	Female	No		Yes	FL resident	05/07/20
6,338	Broward	51	Female	No		Yes	FL resident	05/07/20
6,339	Broward	72	Male	No		No	FL resident	05/07/20
6,340	Broward	40	Female	No		No	FL resident	05/07/20
6,341	Broward	68	Male	Unknown		Unknown	FL resident	05/07/20
6,342	Broward	86	Female	Unknown			FL resident	05/07/20
6,343	Broward	54	Male	No		No	FL resident	05/07/20
6,344	Broward	40	Male	No		Unknown	FL resident	05/07/20
6,345	Broward	31	Female	No		Unknown	FL resident	05/07/20
6,346	Broward	49	Female	No		Yes	FL resident	05/07/20
6,347	Broward	70	Female	No		Unknown	FL resident	05/07/20
6,348	Broward	18	Female	No		Yes	FL resident	05/07/20
6,349	Broward	56	Male	No		Yes	FL resident	05/07/20
6,350	Broward	56	Female	No		No	FL resident	05/07/20
6,351	Broward	81	Male	No		Unknown	FL resident	05/07/20
6,352	Broward	47	Female	No		Yes	FL resident	05/07/20
6,353	Broward	39	Male	Unknown			FL resident	05/07/20
6,354	Broward	55	Female	No		Unknown	FL resident	05/07/20
6,355	Broward	22	Female	Unknown		Yes	FL resident	05/07/20
6,356	Broward	23	Female	No		Unknown	FL resident	05/07/20
6,357	Broward	36	Female	No		Yes	FL resident	05/07/20
6,358	Broward	58	Male	No		Unknown	FL resident	05/07/20
6,359	Broward	58	Male	No		Yes	FL resident	05/07/20
6,360	Broward	34	Female	No		Unknown	FL resident	05/07/20
6,361	Broward	5	Female	No		Unknown	FL resident	05/07/20

Coronavirus: line list of cases

Data verified as of May 12, 2020 at 10 AM

Data in this report are provisional and subject to change.

Case	County	Age	Gender	Travel related	Travel detail	Contact with a confirmed case	Jurisdiction	Date case counted
6,362	Broward	41	Female	No		No	FL resident	05/07/20
6,363	Broward	28	Female	No		Unknown	FL resident	05/07/20
6,364	Broward	75	Male	No		Yes	FL resident	05/07/20
6,365	Broward	34	Male	Unknown			FL resident	05/07/20
6,366	Broward	35	Male	Unknown		Unknown	FL resident	05/07/20
6,367	Broward	57	Female	No		Yes	FL resident	05/07/20
6,368	Broward	73	Male	No		Yes	FL resident	05/07/20
6,369	Broward	80	Male	No		Unknown	FL resident	05/07/20
6,370	Broward	79	Female	No		Unknown	FL resident	05/07/20
6,371	Broward	71	Female	No		Unknown	FL resident	05/07/20
6,372	Broward	28	Female	No		Yes	FL resident	05/07/20
6,373	Broward	92	Female	No		Unknown	FL resident	05/07/20
6,374	Broward	29	Female	No		Yes	FL resident	05/07/20
6,375	Broward	46	Male	No		Unknown	FL resident	05/07/20
6,376	Broward	23	Male	Unknown			FL resident	05/08/20
6,377	Broward	32	Female	No		Yes	FL resident	05/08/20
6,378	Broward	44	Female	No		Yes	FL resident	05/08/20
6,379	Broward	50	Female	Unknown		No	FL resident	05/08/20
6,380	Broward	28	Female	Unknown		Yes	FL resident	05/08/20
6,381	Broward	59	Male	Unknown		Yes	FL resident	05/08/20
6,382	Broward	102	Female	No		Yes	FL resident	05/08/20
6,383	Broward	77	Male	Unknown		Yes	FL resident	05/08/20
6,384	Broward	60	Female	No		Unknown	FL resident	05/08/20
6,385	Broward	37	Female	Unknown		Yes	FL resident	05/08/20
6,386	Broward	20	Female	No		Yes	FL resident	05/08/20
6,387	Broward	60	Female	Unknown		Unknown	FL resident	05/08/20
6,388	Broward	36	Female	Unknown		Unknown	FL resident	05/08/20
6,389	Broward	51	Male	No		Yes	FL resident	05/08/20
6,390	Broward	37	Female	Unknown		Unknown	FL resident	05/08/20
6,391	Broward	38	Female	No		Yes	FL resident	05/08/20
6,392	Broward	33	Female	Unknown		Unknown	FL resident	05/08/20
6,393	Broward	57	Female	No		Unknown	FL resident	05/08/20
6,394	Broward	93	Female	No		Unknown	FL resident	05/08/20
6,395	Broward	85	Female	No		Unknown	FL resident	05/08/20
6,396	Broward	75	Male	No		Unknown	FL resident	05/08/20
6,397	Broward	27	Female	No		Unknown	FL resident	05/08/20
6,398	Broward	75	Male	No		Unknown	FL resident	05/08/20
6,399	Broward	68	Male	No		Unknown	FL resident	05/08/20
6,400	Broward	84	Male	No		Unknown	FL resident	05/08/20
6,401	Broward	84	Male	No		Yes	FL resident	05/08/20
6,402	Broward	57	Female	Unknown		No	FL resident	05/08/20
6,403	Broward	65	Male	No		Yes	FL resident	05/08/20
6,404	Broward	25	Female	No		Unknown	FL resident	05/08/20
6,405	Broward	92	Female	No		Unknown	FL resident	05/08/20
6,406	Broward	37	Female	No		Yes	FL resident	05/08/20
6,407	Broward	93	Male	Unknown			FL resident	05/08/20
6,408	Broward	23	Male	Unknown			FL resident	05/08/20
6,409	Broward	46	Male	No		Unknown	FL resident	05/08/20
6,410	Broward	22	Male	Unknown		Unknown	FL resident	05/08/20
6,411	Broward	71	Male	No		Unknown	FL resident	05/08/20
6,412	Broward	74	Male	No		No	FL resident	05/08/20
6,413	Broward	63	Male	Unknown			FL resident	05/08/20
6,414	Broward	33	Male	Unknown		Unknown	FL resident	05/08/20
6,415	Broward	30	Male	No		Yes	FL resident	05/08/20
6,416	Broward	19	Female	Unknown			FL resident	05/08/20
6,417	Broward	54	Female	Unknown		Yes	FL resident	05/08/20
6,418	Broward	17	Female	Unknown		No	FL resident	05/08/20
6,419	Broward	53	Female	No		No	FL resident	05/08/20
6,420	Broward	32	Female	Unknown			FL resident	05/08/20
6,421	Broward	71	Male	Unknown			FL resident	05/08/20
6,422	Broward	26	Female	No		Yes	FL resident	05/08/20
6,423	Broward	55	Female	No		Yes	FL resident	05/08/20

Coronavirus: line list of cases

Data verified as of May 12, 2020 at 10 AM

Data in this report are provisional and subject to change.

Case	County	Age	Gender	Travel related	Travel detail	Contact with a confirmed case	Jurisdiction	Date case counted
6,424	Broward	60	Female	Unknown			FL resident	05/08/20
6,425	Broward	41	Female	Unknown			FL resident	05/08/20
6,426	Broward	84	Male	No		Unknown	FL resident	05/09/20
6,427	Broward	84	Male	Unknown			FL resident	05/09/20
6,428	Broward	25	Female	Unknown			FL resident	05/09/20
6,429	Broward	27	Female	Unknown			FL resident	05/09/20
6,430	Broward	43	Male	No			FL resident	05/09/20
6,431	Broward	29	Female	No		Yes	FL resident	05/09/20
6,432	Broward	36	Female	No		Unknown	FL resident	05/09/20
6,433	Broward	41	Male	No		Yes	FL resident	05/09/20
6,434	Broward	61	Male	No		Yes	FL resident	05/09/20
6,435	Broward	42	Female	No		Unknown	FL resident	05/09/20
6,436	Broward	78	Male	Unknown			FL resident	05/09/20
6,437	Broward	56	Female	No		Yes	FL resident	05/09/20
6,438	Broward	58	Male	No		Unknown	FL resident	05/09/20
6,439	Broward	51	Female	No		Unknown	FL resident	05/09/20
6,440	Broward	78	Male	No			FL resident	05/09/20
6,441	Broward	28	Female	Unknown		Unknown	FL resident	05/09/20
6,442	Broward	56	Female	Unknown		Yes	FL resident	05/09/20
6,443	Broward	22	Female	No		Unknown	FL resident	05/09/20
6,444	Broward	57	Female	No		No	FL resident	05/09/20
6,445	Broward	47	Female	No		Yes	FL resident	05/09/20
6,446	Broward	86	Female	Yes	FL; HAITI	Unknown	FL resident	05/09/20
6,447	Broward	40	Female	No		Yes	FL resident	05/09/20
6,448	Broward	79	Female	No		No	FL resident	05/09/20
6,449	Broward	30	Female	Unknown		No	FL resident	05/09/20
6,450	Broward	48	Male	No		Unknown	FL resident	05/09/20
6,451	Broward	65	Female	No		Unknown	FL resident	05/09/20
6,452	Broward	46	Female	No		Yes	FL resident	05/09/20
6,453	Broward	52	Female	Unknown			FL resident	05/09/20
6,454	Broward	64	Male	Unknown		No	FL resident	05/09/20
6,455	Broward	55	Male	No		Unknown	FL resident	05/09/20
6,456	Broward	65	Male	No		Yes	FL resident	05/09/20
6,457	Broward	23	Female	Unknown		Yes	FL resident	05/09/20
6,458	Broward	22	Male	No		No	FL resident	05/09/20
6,459	Broward	47	Male	Unknown		Unknown	FL resident	05/09/20
6,460	Broward	28	Male	Unknown			FL resident	05/09/20
6,461	Broward	57	Male	Unknown		Unknown	FL resident	05/09/20
6,462	Broward	50	Female	No		Yes	FL resident	05/09/20
6,463	Broward	28	Female	No		No	FL resident	05/09/20
6,464	Broward	49	Female	No		Unknown	FL resident	05/09/20
6,465	Broward	88	Male	No		No	FL resident	05/09/20
6,466	Broward	43	Female	No			FL resident	05/09/20
6,467	Broward	46	Male	No		No	FL resident	05/09/20
6,468	Broward	38	Female	No		Yes	FL resident	05/09/20
6,469	Broward	55	Male	Unknown			FL resident	05/09/20
6,470	Broward	26	Male	No		Yes	FL resident	05/09/20
6,471	Broward	54	Male	Unknown			FL resident	05/09/20
6,472	Broward	31	Female	No		No	FL resident	05/09/20
6,473	Broward	59	Female	No		Yes	FL resident	05/09/20
6,474	Broward	55	Male	Unknown			FL resident	05/09/20
6,475	Broward	31	Female	No		Unknown	FL resident	05/09/20
6,476	Broward	91	Male	No		Unknown	FL resident	05/09/20
6,477	Broward	37	Male	No		No	FL resident	05/09/20
6,478	Broward	29	Female	No		Yes	FL resident	05/09/20
6,479	Broward	88	Female	No		Unknown	FL resident	05/09/20
6,480	Broward	78	Female	No		Unknown	FL resident	05/09/20
6,481	Broward	46	Female	Unknown			FL resident	05/09/20
6,482	Broward	45	Male	Unknown			FL resident	05/09/20
6,483	Broward	53	Female	Unknown		Yes	FL resident	05/09/20
6,484	Broward	70	Male	No		Unknown	FL resident	05/09/20
6,485	Broward	71	Male	Unknown			FL resident	05/09/20

Coronavirus: line list of cases

Data verified as of May 12, 2020 at 10 AM

Data in this report are provisional and subject to change.

Case	County	Age	Gender	Travel related	Travel detail	Contact with a confirmed case	Jurisdiction	Date case counted
6,486	Broward	91	Female	No		Unknown	FL resident	05/09/20
6,487	Broward	91	Female	No		Unknown	FL resident	05/09/20
6,488	Broward	65	Female	Unknown		Unknown	FL resident	05/09/20
6,489	Broward	20	Male	Yes	FL; VA	Yes	FL resident	05/09/20
6,490	Broward	17	Male	Unknown			FL resident	05/09/20
6,491	Broward	61	Female	No		Unknown	FL resident	05/09/20
6,492	Broward	59	Male	Unknown			FL resident	05/09/20
6,493	Broward	41	Female	No		Yes	FL resident	05/09/20
6,494	Broward	42	Female	No		Unknown	FL resident	05/09/20
6,495	Broward	28	Male	No		No	FL resident	05/09/20
6,496	Broward	80	Female	No		Yes	FL resident	05/09/20
6,497	Broward	85	Female	No		Yes	FL resident	05/09/20
6,498	Broward	76	Male	No		Yes	FL resident	05/09/20
6,499	Broward	62	Female	No		Yes	FL resident	05/09/20
6,500	Broward	51	Male	Unknown			FL resident	05/09/20
6,501	Broward	91	Female	No		Yes	FL resident	05/09/20
6,502	Broward	75	Male	Unknown			FL resident	05/09/20
6,503	Broward	96	Female	Unknown			FL resident	05/09/20
6,504	Broward	76	Female	Unknown			FL resident	05/09/20
6,505	Broward	69	Female	Unknown			FL resident	05/09/20
6,506	Broward	90	Male	Unknown			FL resident	05/09/20
6,507	Broward	83	Male	Unknown			FL resident	05/09/20
6,508	Broward	71	Female	Unknown			FL resident	05/09/20
6,509	Broward	78	Male	Unknown			FL resident	05/09/20
6,510	Broward	52	Male	Unknown		Yes	FL resident	05/09/20
6,511	Broward	61	Male	Unknown		Unknown	FL resident	05/09/20
6,512	Broward	84	Female	No		Unknown	FL resident	05/09/20
6,513	Broward	78	Female	No		Unknown	FL resident	05/09/20
6,514	Broward	46	Male	Unknown			FL resident	05/09/20
6,515	Broward	26	Female	Unknown		Unknown	FL resident	05/10/20
6,516	Broward	56	Female	No		Yes	FL resident	05/10/20
6,517	Broward	22	Female	Unknown			FL resident	05/10/20
6,518	Broward	82	Female	Unknown		Yes	FL resident	05/10/20
6,519	Broward	81	Female	Unknown			FL resident	05/10/20
6,520	Broward	52	Female	Yes	FL; PERU	No	FL resident	05/10/20
6,521	Broward	21	Male	No		No	FL resident	05/10/20
6,522	Broward	53	Male	Unknown			FL resident	05/10/20
6,523	Broward	63	Female	No		Unknown	FL resident	05/10/20
6,524	Broward	20	Male	No		Yes	FL resident	05/10/20
6,525	Broward	40	Female	No		Unknown	FL resident	05/10/20
6,526	Broward	9	Male	Unknown		Yes	FL resident	05/10/20
6,527	Broward	82	Male	No			FL resident	05/10/20
6,528	Broward	66	Female	No		Yes	FL resident	05/10/20
6,529	Broward	63	Female	No		Unknown	FL resident	05/10/20
6,530	Broward	33	Male	Unknown			FL resident	05/10/20
6,531	Broward	37	Male	Unknown			FL resident	05/10/20
6,532	Broward	27	Male	Unknown			FL resident	05/10/20
6,533	Broward	38	Male	Unknown			FL resident	05/10/20
6,534	Broward	43	Male	Unknown			FL resident	05/10/20
6,535	Broward	36	Male	Unknown			FL resident	05/10/20
6,536	Broward	52	Female	Unknown		Yes	FL resident	05/10/20
6,537	Broward	58	Female	No		Yes	FL resident	05/11/20
6,538	Broward	23	Male	Unknown			FL resident	05/11/20
6,539	Broward	24	Female	No		Unknown	FL resident	05/11/20
6,540	Broward	29	Male	No		Unknown	FL resident	05/11/20
6,541	Broward	83	Male	Unknown			FL resident	05/11/20
6,542	Broward	62	Male	No		Unknown	FL resident	05/11/20
6,543	Broward	37	Female	No		Unknown	FL resident	05/11/20
6,544	Broward	73	Male	No		Unknown	FL resident	05/11/20
6,545	Broward	68	Female	Unknown			FL resident	05/11/20
6,546	Broward	55	Male	Unknown			FL resident	05/11/20
6,547	Broward	34	Male	Unknown			FL resident	05/11/20

Coronavirus: line list of cases

Data verified as of May 12, 2020 at 10 AM

Data in this report are provisional and subject to change.

Case	County	Age	Gender	Travel related	Travel detail	Contact with a confirmed case	Jurisdiction	Date case counted
6,548	Broward	32	Male	Unknown			FL resident	05/11/20
6,549	Broward	30	Male	Unknown			FL resident	05/11/20
6,550	Broward	28	Male	Unknown			FL resident	05/11/20
6,551	Broward	24	Female	Unknown			FL resident	05/11/20
6,552	Broward	10	Female	No		Yes	FL resident	05/11/20
6,553	Broward	74	Female	Unknown			FL resident	05/11/20
6,554	Broward	24	Female	No		Yes	FL resident	05/11/20
6,555	Broward	59	Female	No		Yes	FL resident	05/11/20
6,556	Broward	77	Female	Unknown			FL resident	05/11/20
6,557	Broward	29	Male	Unknown		Yes	FL resident	05/11/20
6,558	Broward	36	Male	No		Yes	FL resident	05/11/20
6,559	Broward	61	Male	Unknown			FL resident	05/11/20
6,560	Broward	29	Male	No		Yes	FL resident	05/11/20
6,561	Broward	76	Male	Unknown			FL resident	05/11/20
6,562	Broward	19	Male	No		Yes	FL resident	05/11/20
6,563	Broward	34	Female	Unknown			FL resident	05/11/20
6,564	Broward	39	Female	No		Yes	FL resident	05/11/20
6,565	Broward	43	Female	Unknown			FL resident	05/11/20
6,566	Broward	26	Female	Unknown			FL resident	05/11/20
6,567	Broward	50	Female	Unknown			FL resident	05/11/20
6,568	Broward	28	Male	No		Yes	FL resident	05/11/20
6,569	Broward	60	Female	Unknown		Yes	FL resident	05/11/20
6,570	Broward	31	Male	No		Unknown	FL resident	05/11/20
6,571	Broward	45	Male	No		Yes	FL resident	05/11/20
6,572	Broward	40	Female	No		Unknown	FL resident	05/11/20
6,573	Broward	36	Female	Unknown			FL resident	05/11/20
6,574	Broward	55	Female	Unknown			FL resident	05/11/20
6,575	Broward	55	Male	Unknown			FL resident	05/11/20
6,576	Broward	19	Female	Unknown			FL resident	05/11/20
6,577	Broward	68	Male	No		Unknown	FL resident	05/11/20
6,578	Broward	30	Male	Unknown			FL resident	05/11/20
6,579	Broward	66	Female	Unknown			FL resident	05/11/20
6,580	Broward	61	Male	Unknown			FL resident	05/11/20
6,581	Broward	47	Female	Unknown			FL resident	05/11/20
6,582	Broward	44	Male	Unknown			FL resident	05/11/20
6,583	Broward	81	Female	Unknown			FL resident	05/11/20
6,584	Broward	40	Female	Unknown			FL resident	05/11/20
6,585	Broward	55	Female	Unknown			FL resident	05/11/20
6,586	Broward	73	Female	Unknown			FL resident	05/11/20
6,587	Broward	23	Male	Unknown			FL resident	05/11/20
6,588	Broward	47	Male	Unknown			FL resident	05/11/20
6,589	Broward	56	Female	Unknown			FL resident	05/11/20
6,590	Broward	50	Female	Unknown			FL resident	05/11/20
6,591	Broward	60	Male	Unknown			FL resident	05/11/20
6,592	Broward	48	Male	Unknown			FL resident	05/11/20
6,593	Broward	67	Female	Unknown			FL resident	05/11/20
6,594	Broward	58	Male	Unknown			FL resident	05/11/20
6,595	Broward	21	Female	Unknown			FL resident	05/11/20
6,596	Broward	58	Female	Unknown			FL resident	05/11/20
6,597	Broward	66	Female	Unknown			FL resident	05/11/20
6,598	Broward	49	Female	Unknown			FL resident	05/11/20
6,599	Broward	61	Male	Unknown			FL resident	05/11/20
6,600	Broward	57	Female	Unknown			FL resident	05/11/20
6,601	Broward	22	Female	Unknown			FL resident	05/11/20
6,602	Broward	41	Male	Unknown			FL resident	05/11/20
6,603	Broward	33	Female	Unknown			FL resident	05/11/20
6,604	Broward	51	Female	Unknown			FL resident	05/11/20
6,605	Broward	66	Female	Unknown			FL resident	05/11/20
6,606	Broward	45	Female	Unknown			FL resident	05/11/20
6,607	Broward	77	Female	Unknown			FL resident	05/11/20
6,608	Broward	56	Female	No			FL resident	05/12/20
6,609	Broward	57	Female	Unknown			FL resident	05/12/20

Coronavirus: line list of cases

Data verified as of May 12, 2020 at 10 AM

Data in this report are provisional and subject to change.

Case	County	Age	Gender	Travel related	Travel detail	Contact with a confirmed case	Jurisdiction	Date case counted
6,610	Broward	22	Female	Unknown			FL resident	05/12/20
6,611	Broward	44	Female	Unknown			FL resident	05/12/20
6,612	Broward	76	Female	Unknown			FL resident	05/12/20
6,613	Broward	70	Male	Unknown			FL resident	05/12/20
6,614	Broward	57	Male	Unknown			FL resident	05/12/20
6,615	Broward	32	Female	Unknown			FL resident	05/12/20
6,616	Broward	33	Male	Unknown			FL resident	05/12/20
6,617	Broward	67	Female	Unknown			FL resident	05/12/20
6,618	Broward	56	Male	Unknown			FL resident	05/12/20
6,619	Broward	22	Male	Unknown			FL resident	05/12/20
6,620	Broward	21	Male	Unknown			FL resident	05/12/20
6,621	Broward	42	Male	Unknown			FL resident	05/12/20
6,622	Broward	22	Male	Unknown			FL resident	05/12/20
6,623	Broward	60	Female	Unknown			FL resident	05/12/20
6,624	Broward	33	Female	Unknown			FL resident	05/12/20
6,625	Broward	76	Female	Unknown			FL resident	05/12/20
6,626	Broward	89	Female	Unknown			FL resident	05/12/20
6,627	Broward	48	Female	Unknown			FL resident	05/12/20
6,628	Broward	26	Male	Unknown			FL resident	05/12/20
6,629	Broward	53	Male	No		Unknown	FL resident	05/12/20
6,630	Broward	81	Female	No			FL resident	05/12/20
6,631	Broward	1	Female	Unknown			FL resident	05/12/20
6,632	Broward	0	Male	Unknown			FL resident	05/12/20
6,633	Broward	25	Male	Unknown			FL resident	05/12/20
6,634	Broward	53	Male	Unknown			FL resident	05/12/20
6,635	Broward	21	Female	Unknown			FL resident	05/12/20
6,636	Broward	32	Female	Unknown			FL resident	05/12/20
6,637	Broward	39	Male	Unknown			FL resident	05/12/20
6,638	Broward	35	Female	Unknown			FL resident	05/12/20
6,639	Broward	46	Female	Unknown			FL resident	05/12/20
6,640	Broward	58	Male	Unknown			FL resident	05/12/20
6,641	Broward	72	Female	Unknown			FL resident	05/12/20
6,642	Broward	60	Female	Unknown			FL resident	05/12/20
6,643	Broward	32	Male	Unknown			FL resident	05/12/20
6,644	Broward	56	Female	Unknown			FL resident	05/12/20
6,645	Broward	19	Female	Unknown			FL resident	05/12/20
6,646	Broward	54	Female	Unknown			FL resident	05/12/20
6,647	Broward	20	Female	Yes	IRELAND	Yes	Non-FL resident	03/13/20
6,648	Broward	19	Female	Yes	IRELAND	Yes	Non-FL resident	03/14/20
6,649	Broward	41	Male	Yes	SPAIN	Unknown	Non-FL resident	03/14/20
6,650	Broward	48	Male	Yes	GA	No	Non-FL resident	03/14/20
6,651	Broward	48	Female	Yes	FRANCE; IL; NY; TX	Unknown	Non-FL resident	03/15/20
6,652	Broward	33	Male	Yes	NY	Unknown	Non-FL resident	03/19/20
6,653	Broward	20	Female	Yes	IRELAND	Yes	Non-FL resident	03/20/20
6,654	Broward	47	Male	Yes	FL; MA	No	Non-FL resident	03/22/20
6,655	Broward	56	Female	Yes	NY	Yes	Non-FL resident	03/22/20
6,656	Broward	70	Male	Yes	BRAZIL	No	Non-FL resident	03/22/20
6,657	Broward	94	Male	No		Yes	Non-FL resident	03/23/20
6,658	Broward	36	Male	Yes	NY	Yes	Non-FL resident	03/23/20
6,659	Broward	18	Male	Yes	CARIBBEAN	Yes	Non-FL resident	03/23/20
6,660	Broward	46	Female	Yes	ECUADOR; NY	Yes	Non-FL resident	03/24/20
6,661	Broward	43	Male	Unknown		Unknown	Non-FL resident	03/24/20
6,662	Broward	28	Female	Yes	CA	Unknown	Non-FL resident	03/25/20
6,663	Broward	28	Female	Yes	FL; NJ; NY	Unknown	Non-FL resident	03/25/20
6,664	Broward	42	Male	Yes	LA; NY	Unknown	Non-FL resident	03/25/20
6,665	Broward	37	Male	Yes	NY	Unknown	Non-FL resident	03/25/20
6,666	Broward	39	Male	Yes	NY	No	Non-FL resident	03/27/20
6,667	Broward	57	Female	Unknown		Unknown	Non-FL resident	03/28/20
6,668	Broward	36	Male	No		No	Non-FL resident	03/28/20
6,669	Broward	45	Male	Yes	FL; NY	Unknown	Non-FL resident	03/28/20
6,670	Broward	53	Male	Yes	FL; UNITED KINGDOM	Unknown	Non-FL resident	03/29/20
6,671	Broward	56	Male	No		Unknown	Non-FL resident	03/29/20

Coronavirus: line list of cases

Data verified as of May 12, 2020 at 10 AM

Data in this report are provisional and subject to change.

Case	County	Age	Gender	Travel related	Travel detail	Contact with a confirmed case	Jurisdiction	Date case counted
6,672	Broward	78	Female	Unknown		No	Non-FL resident	03/29/20
6,673	Broward	25	Male	Yes	NY	No	Non-FL resident	03/29/20
6,674	Broward	35	Female	Yes	NY	Unknown	Non-FL resident	03/29/20
6,675	Broward	62	Female	Yes	UNITED KINGDOM	Unknown	Non-FL resident	03/29/20
6,676	Broward	77	Female	Yes	NY	Yes	Non-FL resident	03/29/20
6,677	Broward	46	Female	Yes	NY	Unknown	Non-FL resident	03/30/20
6,678	Broward	37	Male	Yes	FL; NY	Yes	Non-FL resident	03/30/20
6,679	Broward	32	Female	Unknown		Unknown	Non-FL resident	03/30/20
6,680	Broward	75	Male	Yes	NY	Unknown	Non-FL resident	03/30/20
6,681	Broward	56	Male	Yes	VENEZUELA	No	Non-FL resident	03/30/20
6,682	Broward	25	Male	Yes	MEXICO	Unknown	Non-FL resident	03/30/20
6,683	Broward	69	Male	Yes	MD	No	Non-FL resident	03/30/20
6,684	Broward	62	Male	Yes	NJ	Unknown	Non-FL resident	03/30/20
6,685	Broward	25	Male	Yes	NY	Yes	Non-FL resident	03/31/20
6,686	Broward	43	Male	Yes	NY	Unknown	Non-FL resident	03/31/20
6,687	Broward	71	Male	Yes	FL; NJ	No	Non-FL resident	03/31/20
6,688	Broward	25	Male	No		Unknown	Non-FL resident	03/31/20
6,689	Broward	60	Female	Unknown		Unknown	Non-FL resident	04/01/20
6,690	Broward	56	Female	Unknown		Unknown	Non-FL resident	04/01/20
6,691	Broward	71	Female	No		Yes	Non-FL resident	04/01/20
6,692	Broward	24	Male	Yes	NJ; NY	Unknown	Non-FL resident	04/02/20
6,693	Broward	81	Female	Yes	FL; NY	No	Non-FL resident	04/03/20
6,694	Broward	67	Male	Unknown		No	Non-FL resident	04/04/20
6,695	Broward	76	Female	Yes	NY	Yes	Non-FL resident	04/04/20
6,696	Broward	76	Male	Yes	NY	Yes	Non-FL resident	04/04/20
6,697	Broward	71	Female	No		No	Non-FL resident	04/04/20
6,698	Broward	27	Male	Unknown		Unknown	Non-FL resident	04/04/20
6,699	Broward	41	Male	Unknown		Unknown	Non-FL resident	04/04/20
6,700	Broward	67	Male	Yes	CHILE; FALKLAND ISLANDS	Unknown	Non-FL resident	04/04/20
6,701	Broward	75	Male	Unknown		Unknown	Non-FL resident	04/04/20
6,702	Broward	72	Male	Unknown		Unknown	Non-FL resident	04/04/20
6,703	Broward	79	Male	Unknown		Unknown	Non-FL resident	04/04/20
6,704	Broward	72	Female	Yes	FL; NJ	Unknown	Non-FL resident	04/05/20
6,705	Broward	29	Male	Yes	FL; NY	Unknown	Non-FL resident	04/05/20
6,706	Broward	59	Male	Unknown		Unknown	Non-FL resident	04/05/20
6,707	Broward	35	Female	Unknown		Yes	Non-FL resident	04/05/20
6,708	Broward	64	Female	Unknown		Unknown	Non-FL resident	04/06/20
6,709	Broward	42	Male	Yes	NY	Yes	Non-FL resident	04/06/20
6,710	Broward	81	Male	Unknown		Unknown	Non-FL resident	04/06/20
6,711	Broward	76	Female	Unknown		Unknown	Non-FL resident	04/06/20
6,712	Broward	61	Female	Yes	SOUTH AMERICA	Unknown	Non-FL resident	04/06/20
6,713	Broward	80	Female	Unknown		Unknown	Non-FL resident	04/06/20
6,714	Broward	62	Female	Unknown		Unknown	Non-FL resident	04/06/20
6,715	Broward	39	Female	No		Unknown	Non-FL resident	04/07/20
6,716	Broward	71	Male	Unknown		Unknown	Non-FL resident	04/07/20
6,717	Broward	76	Female	No		Unknown	Non-FL resident	04/07/20
6,718	Broward	26	Male	Unknown			Non-FL resident	04/08/20
6,719	Broward	67	Female	No		Yes	Non-FL resident	04/08/20
6,720	Broward	38	Female	Yes	NY	Unknown	Non-FL resident	04/08/20
6,721	Broward	50	Male	Unknown		Yes	Non-FL resident	04/09/20
6,722	Broward	22	Female	Unknown		Unknown	Non-FL resident	04/09/20
6,723	Broward	37	Male	Yes	NY	Unknown	Non-FL resident	04/09/20
6,724	Broward	97	Female	No		No	Non-FL resident	04/09/20
6,725	Broward	53	Male	Yes	SOUTH AMERICA	Unknown	Non-FL resident	04/10/20
6,726	Broward	44	Male	Unknown		Unknown	Non-FL resident	04/10/20
6,727	Broward	62	Male	Unknown		Unknown	Non-FL resident	04/10/20
6,728	Broward	43	Male	Unknown		Unknown	Non-FL resident	04/10/20
6,729	Broward	70	Male	Yes	SOUTH AMERICA	Yes	Non-FL resident	04/11/20
6,730	Broward	75	Male	Unknown		Unknown	Non-FL resident	04/11/20
6,731	Broward	73	Male	Unknown		Unknown	Non-FL resident	04/11/20
6,732	Broward	87	Female	Unknown		Unknown	Non-FL resident	04/11/20
6,733	Broward	81	Male	Unknown		Unknown	Non-FL resident	04/11/20

Coronavirus: line list of cases

Data verified as of May 12, 2020 at 10 AM

Data in this report are provisional and subject to change.

Case	County	Age	Gender	Travel related	Travel detail	Contact with a confirmed case	Jurisdiction	Date case counted
6,734	Broward	69	Male	Unknown		Unknown	Non-FL resident	04/11/20
6,735	Broward	63	Male	Unknown		No	Non-FL resident	04/11/20
6,736	Broward	58	Female	Unknown		Unknown	Non-FL resident	04/11/20
6,737	Broward	63	Male	Unknown		Unknown	Non-FL resident	04/11/20
6,738	Broward	66	Male	Unknown		Unknown	Non-FL resident	04/11/20
6,739	Broward	82	Male	Unknown		Unknown	Non-FL resident	04/11/20
6,740	Broward	97	Male	Unknown		Unknown	Non-FL resident	04/11/20
6,741	Broward	80	Female	Unknown		Unknown	Non-FL resident	04/11/20
6,742	Broward	88	Female	Unknown		Unknown	Non-FL resident	04/11/20
6,743	Broward	62	Female	Unknown		Unknown	Non-FL resident	04/11/20
6,744	Broward	94	Female	Unknown		Unknown	Non-FL resident	04/11/20
6,745	Broward	60	Male	Unknown		Unknown	Non-FL resident	04/11/20
6,746	Broward	52	Male	Unknown			Non-FL resident	04/12/20
6,747	Broward	67	Female	Unknown		Unknown	Non-FL resident	04/12/20
6,748	Broward	26	Female	Unknown			Non-FL resident	04/12/20
6,749	Broward	38	Male	Yes	NY	Yes	Non-FL resident	04/13/20
6,750	Broward	65	Male	No		Unknown	Non-FL resident	04/13/20
6,751	Broward	30	Male	No		Yes	Non-FL resident	04/13/20
6,752	Broward	46	Male	No		Yes	Non-FL resident	04/13/20
6,753	Broward	42	Male	Unknown		Unknown	Non-FL resident	04/13/20
6,754	Broward	43	Male	Unknown		Unknown	Non-FL resident	04/13/20
6,755	Broward	67	Female	No		Unknown	Non-FL resident	04/13/20
6,756	Broward	29	Male	Unknown		Unknown	Non-FL resident	04/13/20
6,757	Broward	76	Female	Unknown		Unknown	Non-FL resident	04/13/20
6,758	Broward	69	Male	Unknown			Non-FL resident	04/13/20
6,759	Broward	30	Female	Unknown			Non-FL resident	04/15/20
6,760	Broward	38	Female	Yes	NJ	Yes	Non-FL resident	04/15/20
6,761	Broward	66	Male	Yes	COLOMBIA; NY	Yes	Non-FL resident	04/16/20
6,762	Broward	51	Female	Yes	NY	Yes	Non-FL resident	04/17/20
6,763	Broward	53	Male	Unknown		Unknown	Non-FL resident	04/18/20
6,764	Broward	46	Male	Unknown			Non-FL resident	04/18/20
6,765	Broward	27	Female	Unknown			Non-FL resident	04/20/20
6,766	Broward	69	Male	Unknown		Unknown	Non-FL resident	04/21/20
6,767	Broward	38	Male	Unknown		Yes	Non-FL resident	04/22/20
6,768	Broward	47	Male	Yes	BAHAMAS	Yes	Non-FL resident	04/22/20
6,769	Broward	62	Male	Yes	CA; FL; NV; UNKNOWN	Unknown	Non-FL resident	04/22/20
6,770	Broward	41	Female	Unknown		Unknown	Non-FL resident	04/23/20
6,771	Broward	39	Male	Unknown		Yes	Non-FL resident	04/23/20
6,772	Broward	78	Male	Unknown		Unknown	Non-FL resident	04/25/20
6,773	Broward	66	Male	Unknown			Non-FL resident	04/26/20
6,774	Broward	90	Male	Unknown			Non-FL resident	04/27/20
6,775	Broward	16	Female	Yes	FL; NC	Yes	Non-FL resident	04/28/20
6,776	Broward	90	Male	Unknown		Unknown	Non-FL resident	04/30/20
6,777	Broward	91	Female	Unknown			Non-FL resident	04/30/20
6,778	Broward	59	Male	Yes	AL	Unknown	Non-FL resident	04/30/20
6,779	Broward	25	Female	Unknown			Non-FL resident	05/01/20
6,780	Broward	42	Male	Unknown		Unknown	Non-FL resident	05/02/20
6,781	Broward	43	Male	Unknown			Non-FL resident	05/02/20
6,782	Broward	73	Male	Unknown			Non-FL resident	05/02/20
6,783	Broward	70	Male	Yes	GA	Yes	Non-FL resident	05/03/20
6,784	Broward	59	Male	No		Yes	Non-FL resident	05/05/20
6,785	Broward	59	Male	No		Yes	Non-FL resident	05/06/20
6,786	Broward	25	Female	Yes	NY	Unknown	Non-FL resident	05/06/20
6,787	Broward	60	Male	Unknown			Non-FL resident	05/07/20
6,788	Broward	54	Male	Unknown		Yes	Non-FL resident	05/08/20
6,789	Broward	32	Male	Unknown		Yes	Non-FL resident	05/08/20
6,790	Broward	53	Male	Unknown		Yes	Non-FL resident	05/08/20
6,791	Broward	40	Female	Unknown		Unknown	Non-FL resident	05/09/20
6,792	Broward	29	Male	Unknown		Unknown	Non-FL resident	05/09/20
6,793	Broward	28	Male	Unknown			Non-FL resident	05/11/20
6,794	Calhoun	73	Female	Yes	AL; FL	No	FL resident	03/31/20
6,795	Calhoun	88	Male	No		Unknown	FL resident	04/02/20

Coronavirus: line list of cases

Data verified as of May 12, 2020 at 10 AM

Data in this report are provisional and subject to change.

Case	County	Age	Gender	Travel related	Travel detail	Contact with a confirmed case	Jurisdiction	Date case counted
6,796	Calhoun	26	Female	No		Yes	FL resident	04/03/20
6,797	Calhoun	20	Male	No		Yes	FL resident	04/08/20
6,798	Calhoun	47	Female	No		No	FL resident	04/09/20
6,799	Calhoun	58	Female	No		Unknown	FL resident	04/17/20
6,800	Calhoun	88	Female	No		Yes	FL resident	04/28/20
6,801	Calhoun	41	Female	No		Yes	FL resident	04/28/20
6,802	Calhoun	40	Female	No		Yes	FL resident	05/01/20
6,803	Calhoun	23	Female	No		Yes	FL resident	05/01/20
6,804	Calhoun	71	Male	No			FL resident	05/01/20
6,805	Calhoun	89	Female	No		Yes	FL resident	05/01/20
6,806	Calhoun	89	Female	Unknown		Yes	FL resident	05/01/20
6,807	Calhoun	29	Male	No		Unknown	FL resident	05/02/20
6,808	Calhoun	83	Female	Unknown		Yes	FL resident	05/02/20
6,809	Calhoun	92	Female	Unknown		Yes	FL resident	05/05/20
6,810	Calhoun	77	Female	Unknown		Yes	FL resident	05/05/20
6,811	Calhoun	63	Female	No		Yes	FL resident	05/05/20
6,812	Calhoun	84	Female	Unknown		Yes	FL resident	05/05/20
6,813	Calhoun	36	Female	Unknown		Yes	FL resident	05/06/20
6,814	Calhoun	65	Female	No		Yes	FL resident	05/06/20
6,815	Calhoun	81	Female	No		Yes	FL resident	05/06/20
6,816	Calhoun	99	Female	No		Yes	FL resident	05/06/20
6,817	Calhoun	83	Female	No		Yes	FL resident	05/06/20
6,818	Calhoun	27	Male	No		Yes	FL resident	05/08/20
6,819	Calhoun	23	Female	Unknown		Yes	FL resident	05/08/20
6,820	Calhoun	73	Female	Unknown			FL resident	05/08/20
6,821	Charlotte	54	Female	Yes	Egypt; Israel	Yes	FL resident	03/09/20
6,822	Charlotte	55	Male	No		Yes	FL resident	03/20/20
6,823	Charlotte	59	Male	No		No	FL resident	03/22/20
6,824	Charlotte	50	Male	Yes	NY	Yes	FL resident	03/26/20
6,825	Charlotte	52	Male	No		Yes	FL resident	03/27/20
6,826	Charlotte	49	Male	No		Yes	FL resident	03/27/20
6,827	Charlotte	71	Female	No		Yes	FL resident	03/27/20
6,828	Charlotte	76	Male	No		No	FL resident	03/27/20
6,829	Charlotte	65	Female	No		No	FL resident	03/28/20
6,830	Charlotte	43	Female	No		No	FL resident	03/28/20
6,831	Charlotte	61	Female	No		Yes	FL resident	03/28/20
6,832	Charlotte	69	Female	Yes	LA	Yes	FL resident	03/28/20
6,833	Charlotte	93	Female	No		Yes	FL resident	03/28/20
6,834	Charlotte	78	Female	Yes	IL	Yes	FL resident	03/28/20
6,835	Charlotte	73	Female	No			FL resident	03/28/20
6,836	Charlotte	77	Male	Unknown		Yes	FL resident	03/28/20
6,837	Charlotte	83	Female	No		Yes	FL resident	03/29/20
6,838	Charlotte	69	Male	No		Yes	FL resident	03/30/20
6,839	Charlotte	92	Male	No		Yes	FL resident	03/30/20
6,840	Charlotte	73	Female	Yes	NY	Yes	FL resident	03/30/20
6,841	Charlotte	73	Male	No		Yes	FL resident	03/30/20
6,842	Charlotte	28	Female	Yes	NY; SPAIN	No	FL resident	03/31/20
6,843	Charlotte	56	Female	No		No	FL resident	03/31/20
6,844	Charlotte	73	Female	Unknown			FL resident	03/31/20
6,845	Charlotte	70	Male	Unknown		No	FL resident	04/01/20
6,846	Charlotte	48	Female	No		No	FL resident	04/01/20
6,847	Charlotte	73	Male	Unknown		No	FL resident	04/01/20
6,848	Charlotte	28	Male	No		Yes	FL resident	04/01/20
6,849	Charlotte	24	Female	No		Yes	FL resident	04/01/20
6,850	Charlotte	47	Female	No		Yes	FL resident	04/01/20
6,851	Charlotte	47	Female	No		No	FL resident	04/01/20
6,852	Charlotte	83	Female	No		Unknown	FL resident	04/02/20
6,853	Charlotte	26	Female	Yes	NY	Yes	FL resident	04/02/20
6,854	Charlotte	71	Female	No		Yes	FL resident	04/02/20
6,855	Charlotte	86	Female	No		Yes	FL resident	04/02/20
6,856	Charlotte	94	Female	No		Yes	FL resident	04/02/20
6,857	Charlotte	53	Male	No		Yes	FL resident	04/02/20

Coronavirus: line list of cases

Data verified as of May 12, 2020 at 10 AM

Data in this report are provisional and subject to change.

Case	County	Age	Gender	Travel related	Travel detail	Contact with a confirmed case	Jurisdiction	Date case counted
6,858	Charlotte	80	Male	Unknown			FL resident	04/03/20
6,859	Charlotte	86	Male	No		No	FL resident	04/03/20
6,860	Charlotte	71	Female	No		No	FL resident	04/03/20
6,861	Charlotte	24	Female	No		No	FL resident	04/03/20
6,862	Charlotte	69	Male	No		No	FL resident	04/04/20
6,863	Charlotte	53	Female	Unknown		Yes	FL resident	04/04/20
6,864	Charlotte	62	Female	No		Yes	FL resident	04/04/20
6,865	Charlotte	64	Female	No		Yes	FL resident	04/04/20
6,866	Charlotte	55	Male	No		No	FL resident	04/05/20
6,867	Charlotte	29	Female	Yes	CA	Yes	FL resident	04/05/20
6,868	Charlotte	77	Male	Yes	NY	Yes	FL resident	04/05/20
6,869	Charlotte	75	Female	No		No	FL resident	04/05/20
6,870	Charlotte	80	Female	No		Yes	FL resident	04/05/20
6,871	Charlotte	68	Male	No		Yes	FL resident	04/05/20
6,872	Charlotte	85	Male	No		Yes	FL resident	04/05/20
6,873	Charlotte	49	Female	No		Yes	FL resident	04/05/20
6,874	Charlotte	46	Female	No		No	FL resident	04/06/20
6,875	Charlotte	67	Female	No		Yes	FL resident	04/06/20
6,876	Charlotte	50	Male	No		No	FL resident	04/06/20
6,877	Charlotte	78	Female	No		Yes	FL resident	04/06/20
6,878	Charlotte	73	Female	No		Yes	FL resident	04/06/20
6,879	Charlotte	90	Male	No		Yes	FL resident	04/06/20
6,880	Charlotte	61	Male	No		Yes	FL resident	04/06/20
6,881	Charlotte	38	Female	No		No	FL resident	04/06/20
6,882	Charlotte	84	Male	No		Yes	FL resident	04/07/20
6,883	Charlotte	69	Male	No		No	FL resident	04/07/20
6,884	Charlotte	68	Female	Yes	ISRAEL	No	FL resident	04/07/20
6,885	Charlotte	28	Male	No		No	FL resident	04/07/20
6,886	Charlotte	67	Male	No		Yes	FL resident	04/07/20
6,887	Charlotte	81	Female	No		Yes	FL resident	04/07/20
6,888	Charlotte	66	Female	No		No	FL resident	04/07/20
6,889	Charlotte	90	Female	No		Yes	FL resident	04/07/20
6,890	Charlotte	67	Female	No		Yes	FL resident	04/07/20
6,891	Charlotte	65	Male	No		Yes	FL resident	04/07/20
6,892	Charlotte	88	Male	No		Yes	FL resident	04/07/20
6,893	Charlotte	80	Female	No		Yes	FL resident	04/07/20
6,894	Charlotte	27	Male	No		Yes	FL resident	04/07/20
6,895	Charlotte	79	Female	Unknown		Unknown	FL resident	04/07/20
6,896	Charlotte	54	Female	No		No	FL resident	04/08/20
6,897	Charlotte	53	Female	No		No	FL resident	04/08/20
6,898	Charlotte	61	Male	No		No	FL resident	04/08/20
6,899	Charlotte	93	Female	No		No	FL resident	04/08/20
6,900	Charlotte	38	Female	No		No	FL resident	04/09/20
6,901	Charlotte	60	Female	No		No	FL resident	04/09/20
6,902	Charlotte	70	Female	No		No	FL resident	04/09/20
6,903	Charlotte	48	Female	No		No	FL resident	04/09/20
6,904	Charlotte	59	Male	No		Yes	FL resident	04/09/20
6,905	Charlotte	57	Male	No		No	FL resident	04/10/20
6,906	Charlotte	88	Male	No		Yes	FL resident	04/10/20
6,907	Charlotte	63	Female	No		No	FL resident	04/10/20
6,908	Charlotte	84	Female	No		No	FL resident	04/10/20
6,909	Charlotte	85	Female	No		No	FL resident	04/10/20
6,910	Charlotte	84	Male	No		No	FL resident	04/10/20
6,911	Charlotte	88	Female	No		No	FL resident	04/10/20
6,912	Charlotte	92	Male	No		No	FL resident	04/10/20
6,913	Charlotte	94	Female	No		No	FL resident	04/10/20
6,914	Charlotte	91	Female	No		No	FL resident	04/10/20
6,915	Charlotte	81	Female	No		No	FL resident	04/10/20
6,916	Charlotte	55	Female	No		No	FL resident	04/10/20
6,917	Charlotte	22	Male	No		Yes	FL resident	04/10/20
6,918	Charlotte	96	Female	No		No	FL resident	04/10/20
6,919	Charlotte	90	Male	No		No	FL resident	04/10/20

Coronavirus: line list of cases

Data verified as of May 12, 2020 at 10 AM

Data in this report are provisional and subject to change.

Case	County	Age	Gender	Travel related	Travel detail	Contact with a confirmed case	Jurisdiction	Date case counted
6,920	Charlotte	79	Female	No		No	FL resident	04/10/20
6,921	Charlotte	64	Male	No		No	FL resident	04/10/20
6,922	Charlotte	71	Male	Unknown		No	FL resident	04/10/20
6,923	Charlotte	61	Male	No		Yes	FL resident	04/10/20
6,924	Charlotte	29	Male	No		No	FL resident	04/10/20
6,925	Charlotte	55	Female	No		No	FL resident	04/10/20
6,926	Charlotte	67	Male	No		Yes	FL resident	04/11/20
6,927	Charlotte	90	Male	No		No	FL resident	04/11/20
6,928	Charlotte	68	Male	No		Yes	FL resident	04/11/20
6,929	Charlotte	33	Female	No		Yes	FL resident	04/11/20
6,930	Charlotte	71	Female	Unknown			FL resident	04/11/20
6,931	Charlotte	64	Female	No		Yes	FL resident	04/12/20
6,932	Charlotte	88	Female	Unknown		No	FL resident	04/12/20
6,933	Charlotte	61	Female	No		Yes	FL resident	04/13/20
6,934	Charlotte	68	Male	No		Yes	FL resident	04/13/20
6,935	Charlotte	64	Female	No		Yes	FL resident	04/13/20
6,936	Charlotte	42	Male	No		No	FL resident	04/13/20
6,937	Charlotte	61	Male	Yes	EUROPE	No	FL resident	04/13/20
6,938	Charlotte	82	Male	No		Yes	FL resident	04/13/20
6,939	Charlotte	69	Female	No		No	FL resident	04/14/20
6,940	Charlotte	62	Female	No		No	FL resident	04/14/20
6,941	Charlotte	54	Female	Unknown			FL resident	04/14/20
6,942	Charlotte	60	Female	No		No	FL resident	04/15/20
6,943	Charlotte	64	Female	No		Yes	FL resident	04/16/20
6,944	Charlotte	48	Female	No		Yes	FL resident	04/16/20
6,945	Charlotte	80	Male	No		No	FL resident	04/16/20
6,946	Charlotte	30	Male	No		No	FL resident	04/17/20
6,947	Charlotte	29	Male	No			FL resident	04/17/20
6,948	Charlotte	86	Female	No		No	FL resident	04/17/20
6,949	Charlotte	70	Male	No		No	FL resident	04/17/20
6,950	Charlotte	77	Female	No		Yes	FL resident	04/17/20
6,951	Charlotte	42	Female	No		Yes	FL resident	04/17/20
6,952	Charlotte	84	Female	No		Yes	FL resident	04/17/20
6,953	Charlotte	15	Female	No		No	FL resident	04/18/20
6,954	Charlotte	30	Female	No		Yes	FL resident	04/18/20
6,955	Charlotte	62	Male	No		Yes	FL resident	04/18/20
6,956	Charlotte	26	Female	No		No	FL resident	04/19/20
6,957	Charlotte	32	Male	Unknown			FL resident	04/20/20
6,958	Charlotte	85	Female	No		Yes	FL resident	04/20/20
6,959	Charlotte	69	Female	Unknown			FL resident	04/20/20
6,960	Charlotte	88	Male	No		Yes	FL resident	04/21/20
6,961	Charlotte	60	Female	No		Yes	FL resident	04/22/20
6,962	Charlotte	78	Male	No		No	FL resident	04/22/20
6,963	Charlotte	72	Female	Unknown			FL resident	04/22/20
6,964	Charlotte	70	Male	No		No	FL resident	04/22/20
6,965	Charlotte	64	Male	No		No	FL resident	04/22/20
6,966	Charlotte	61	Male	No		Yes	FL resident	04/22/20
6,967	Charlotte	78	Female	No		Yes	FL resident	04/22/20
6,968	Charlotte	91	Female	No		Yes	FL resident	04/22/20
6,969	Charlotte	63	Male	No		Yes	FL resident	04/22/20
6,970	Charlotte	92	Female	No		Yes	FL resident	04/22/20
6,971	Charlotte	81	Female	Unknown		Yes	FL resident	04/22/20
6,972	Charlotte	86	Female	No		Yes	FL resident	04/22/20
6,973	Charlotte	77	Male	No		Yes	FL resident	04/22/20
6,974	Charlotte	98	Female	No		Yes	FL resident	04/22/20
6,975	Charlotte	98	Female	No		Yes	FL resident	04/22/20
6,976	Charlotte	89	Female	No		Yes	FL resident	04/22/20
6,977	Charlotte	92	Female	No		Yes	FL resident	04/22/20
6,978	Charlotte	82	Female	No		Yes	FL resident	04/22/20
6,979	Charlotte	81	Female	No		Yes	FL resident	04/23/20
6,980	Charlotte	89	Female	No		Yes	FL resident	04/23/20
6,981	Charlotte	98	Female	No		Yes	FL resident	04/23/20

Coronavirus: line list of cases

Data verified as of May 12, 2020 at 10 AM

Data in this report are provisional and subject to change.

Case	County	Age	Gender	Travel related	Travel detail	Contact with a confirmed case	Jurisdiction	Date case counted
6,982	Charlotte	73	Female	Unknown		Yes	FL resident	04/23/20
6,983	Charlotte	79	Female	Unknown		No	FL resident	04/23/20
6,984	Charlotte	73	Female	No		Yes	FL resident	04/23/20
6,985	Charlotte	36	Male	No		Yes	FL resident	04/23/20
6,986	Charlotte	75	Male	No		Yes	FL resident	04/23/20
6,987	Charlotte	86	Female	Unknown			FL resident	04/23/20
6,988	Charlotte	84	Male	Unknown		Yes	FL resident	04/23/20
6,989	Charlotte	51	Male	No		No	FL resident	04/23/20
6,990	Charlotte	71	Male	No		Yes	FL resident	04/23/20
6,991	Charlotte	85	Male	No		Yes	FL resident	04/23/20
6,992	Charlotte	91	Female	No		Yes	FL resident	04/23/20
6,993	Charlotte	90	Female	No		Yes	FL resident	04/23/20
6,994	Charlotte	99	Female	No		Yes	FL resident	04/23/20
6,995	Charlotte	96	Female	No		Yes	FL resident	04/23/20
6,996	Charlotte	58	Female	No		Yes	FL resident	04/23/20
6,997	Charlotte	67	Female	No		Yes	FL resident	04/23/20
6,998	Charlotte	91	Male	No		Yes	FL resident	04/23/20
6,999	Charlotte	61	Male	No		Yes	FL resident	04/23/20
7,000	Charlotte	83	Female	No		No	FL resident	04/23/20
7,001	Charlotte	58	Male	Unknown			FL resident	04/23/20
7,002	Charlotte	83	Female	No		Yes	FL resident	04/23/20
7,003	Charlotte	74	Female	No		Yes	FL resident	04/23/20
7,004	Charlotte	67	Male	No		No	FL resident	04/23/20
7,005	Charlotte	93	Female	No		Yes	FL resident	04/23/20
7,006	Charlotte	80	Male	Unknown			FL resident	04/23/20
7,007	Charlotte	71	Male	No		Yes	FL resident	04/23/20
7,008	Charlotte	68	Female	No		No	FL resident	04/23/20
7,009	Charlotte	81	Female	No		No	FL resident	04/23/20
7,010	Charlotte	33	Male	No		No	FL resident	04/23/20
7,011	Charlotte	100	Female	No		Yes	FL resident	04/23/20
7,012	Charlotte	86	Male	No		Yes	FL resident	04/23/20
7,013	Charlotte	24	Male	Unknown			FL resident	04/23/20
7,014	Charlotte	14	Female	No		Yes	FL resident	04/23/20
7,015	Charlotte	75	Female	Unknown			FL resident	04/24/20
7,016	Charlotte	3	Female	No		No	FL resident	04/25/20
7,017	Charlotte	55	Female	No		Yes	FL resident	04/25/20
7,018	Charlotte	83	Male	No		Yes	FL resident	04/27/20
7,019	Charlotte	34	Female	No		Yes	FL resident	04/27/20
7,020	Charlotte	43	Female	No		Yes	FL resident	04/27/20
7,021	Charlotte	58	Female	No			FL resident	04/27/20
7,022	Charlotte	61	Female	No		Yes	FL resident	04/27/20
7,023	Charlotte	53	Male	No		Yes	FL resident	04/27/20
7,024	Charlotte	58	Female	No		Yes	FL resident	04/28/20
7,025	Charlotte	56	Female	No		Yes	FL resident	04/28/20
7,026	Charlotte	62	Female	No		Yes	FL resident	04/28/20
7,027	Charlotte	49	Female	No		No	FL resident	04/28/20
7,028	Charlotte	53	Female	Unknown			FL resident	04/28/20
7,029	Charlotte	86	Male	No		No	FL resident	04/28/20
7,030	Charlotte	91	Female	No		Yes	FL resident	04/28/20
7,031	Charlotte	88	Female	No		Yes	FL resident	04/28/20
7,032	Charlotte	34	Female	No		No	FL resident	04/28/20
7,033	Charlotte	53	Female	No		Yes	FL resident	04/28/20
7,034	Charlotte	46	Male	No		Yes	FL resident	04/28/20
7,035	Charlotte	44	Female	No		No	FL resident	04/29/20
7,036	Charlotte	66	Female	No		Yes	FL resident	04/29/20
7,037	Charlotte	24	Female	No		Yes	FL resident	04/29/20
7,038	Charlotte	28	Female	No		Yes	FL resident	04/29/20
7,039	Charlotte	83	Male	No		Yes	FL resident	04/29/20
7,040	Charlotte	74	Male	No		Yes	FL resident	04/29/20
7,041	Charlotte	85	Male	No		Yes	FL resident	04/29/20
7,042	Charlotte	88	Female	No		Yes	FL resident	04/29/20
7,043	Charlotte	60	Male	No		Yes	FL resident	04/29/20

Coronavirus: line list of cases

Data verified as of May 12, 2020 at 10 AM

Data in this report are provisional and subject to change.

Case	County	Age	Gender	Travel related	Travel detail	Contact with a confirmed case	Jurisdiction	Date case counted
7,044	Charlotte	91	Female	No		Yes	FL resident	04/29/20
7,045	Charlotte	90	Female	No		Yes	FL resident	04/29/20
7,046	Charlotte	61	Male	No		Yes	FL resident	04/29/20
7,047	Charlotte	80	Female	No		Yes	FL resident	04/29/20
7,048	Charlotte	72	Male	Unknown			FL resident	04/30/20
7,049	Charlotte	58	Female	No		No	FL resident	04/30/20
7,050	Charlotte	26	Female	No		Yes	FL resident	04/30/20
7,051	Charlotte	72	Male	No		No	FL resident	04/30/20
7,052	Charlotte	62	Female	No		Unknown	FL resident	04/30/20
7,053	Charlotte	27	Female	No		No	FL resident	04/30/20
7,054	Charlotte	49	Female	No		Yes	FL resident	04/30/20
7,055	Charlotte	24	Female	No		Yes	FL resident	04/30/20
7,056	Charlotte	34	Female	Unknown			FL resident	04/30/20
7,057	Charlotte	62	Female	No		Yes	FL resident	04/30/20
7,058	Charlotte	73	Female	No		Yes	FL resident	04/30/20
7,059	Charlotte	55	Female	Unknown			FL resident	05/02/20
7,060	Charlotte	76	Male	No		Yes	FL resident	05/02/20
7,061	Charlotte	91	Female	No		Yes	FL resident	05/02/20
7,062	Charlotte	62	Female	No		Yes	FL resident	05/02/20
7,063	Charlotte	75	Male	No		Yes	FL resident	05/02/20
7,064	Charlotte	72	Female	No		No	FL resident	05/02/20
7,065	Charlotte	42	Female	No		Yes	FL resident	05/03/20
7,066	Charlotte	60	Female	No		Yes	FL resident	05/03/20
7,067	Charlotte	98	Female	Unknown			FL resident	05/03/20
7,068	Charlotte	93	Female	No		Yes	FL resident	05/03/20
7,069	Charlotte	36	Female	No		Yes	FL resident	05/03/20
7,070	Charlotte	78	Male	Unknown			FL resident	05/03/20
7,071	Charlotte	78	Female	Unknown		Yes	FL resident	05/03/20
7,072	Charlotte	85	Female	No		Yes	FL resident	05/04/20
7,073	Charlotte	26	Female	No		Yes	FL resident	05/04/20
7,074	Charlotte	75	Female	No		Unknown	FL resident	05/04/20
7,075	Charlotte	27	Female	No		Yes	FL resident	05/04/20
7,076	Charlotte	72	Male	No		Yes	FL resident	05/04/20
7,077	Charlotte	46	Female	No		Yes	FL resident	05/04/20
7,078	Charlotte	46	Female	No		Yes	FL resident	05/04/20
7,079	Charlotte	58	Female	No		Yes	FL resident	05/04/20
7,080	Charlotte	56	Male	Unknown			FL resident	05/04/20
7,081	Charlotte	33	Female	No		Yes	FL resident	05/04/20
7,082	Charlotte	62	Female	Unknown			FL resident	05/04/20
7,083	Charlotte	77	Female	No			FL resident	05/04/20
7,084	Charlotte	77	Male	No			FL resident	05/04/20
7,085	Charlotte	35	Female	No		Yes	FL resident	05/04/20
7,086	Charlotte	91	Female	No		Yes	FL resident	05/04/20
7,087	Charlotte	100	Female	No		Yes	FL resident	05/04/20
7,088	Charlotte	55	Female	No		Yes	FL resident	05/05/20
7,089	Charlotte	61	Female	No		Yes	FL resident	05/05/20
7,090	Charlotte	48	Male	No		Yes	FL resident	05/05/20
7,091	Charlotte	22	Female	No		Yes	FL resident	05/05/20
7,092	Charlotte	85	Female	No		Yes	FL resident	05/05/20
7,093	Charlotte	85	Female	No		Yes	FL resident	05/05/20
7,094	Charlotte	93	Female	No		Yes	FL resident	05/05/20
7,095	Charlotte	85	Male	No		Yes	FL resident	05/05/20
7,096	Charlotte	94	Female	No		Yes	FL resident	05/05/20
7,097	Charlotte	96	Female	No		Yes	FL resident	05/05/20
7,098	Charlotte	80	Male	No		Yes	FL resident	05/05/20
7,099	Charlotte	69	Female	No		Yes	FL resident	05/05/20
7,100	Charlotte	86	Female	No		Yes	FL resident	05/05/20
7,101	Charlotte	77	Male	No		Yes	FL resident	05/05/20
7,102	Charlotte	93	Female	No		Yes	FL resident	05/05/20
7,103	Charlotte	74	Male	No		Yes	FL resident	05/05/20
7,104	Charlotte	94	Female	No		Yes	FL resident	05/05/20
7,105	Charlotte	86	Male	No		Yes	FL resident	05/05/20

Coronavirus: line list of cases

Data verified as of May 12, 2020 at 10 AM

Data in this report are provisional and subject to change.

Case	County	Age	Gender	Travel related	Travel detail	Contact with a confirmed case	Jurisdiction	Date case counted
7,106	Charlotte	83	Male	No		Yes	FL resident	05/05/20
7,107	Charlotte	30	Female	No		Yes	FL resident	05/05/20
7,108	Charlotte	43	Female	No		Yes	FL resident	05/05/20
7,109	Charlotte	89	Female	No		Yes	FL resident	05/05/20
7,110	Charlotte	90	Male	No		Yes	FL resident	05/05/20
7,111	Charlotte	27	Female	No		No	FL resident	05/05/20
7,112	Charlotte	101	Female	No		Yes	FL resident	05/05/20
7,113	Charlotte	89	Female	No		Yes	FL resident	05/05/20
7,114	Charlotte	78	Female	Unknown			FL resident	05/05/20
7,115	Charlotte	90	Female	No		Yes	FL resident	05/06/20
7,116	Charlotte	63	Female	No		Yes	FL resident	05/06/20
7,117	Charlotte	37	Male	No		Yes	FL resident	05/06/20
7,118	Charlotte	58	Female	Unknown			FL resident	05/06/20
7,119	Charlotte	86	Female	No		Yes	FL resident	05/06/20
7,120	Charlotte	88	Female	No		No	FL resident	05/06/20
7,121	Charlotte	72	Male	No		Yes	FL resident	05/06/20
7,122	Charlotte	72	Female	No		Yes	FL resident	05/06/20
7,123	Charlotte	17	Female	No		Yes	FL resident	05/07/20
7,124	Charlotte	7	Male	No		Yes	FL resident	05/07/20
7,125	Charlotte	77	Male	No		No	FL resident	05/07/20
7,126	Charlotte	87	Female	No		Yes	FL resident	05/07/20
7,127	Charlotte	62	Female	No		Yes	FL resident	05/07/20
7,128	Charlotte	64	Female	No		Yes	FL resident	05/07/20
7,129	Charlotte	48	Female	No		Yes	FL resident	05/08/20
7,130	Charlotte	81	Male	No		No	FL resident	05/08/20
7,131	Charlotte	62	Male	No		Yes	FL resident	05/08/20
7,132	Charlotte	99	Male	No		Yes	FL resident	05/08/20
7,133	Charlotte	64	Female	No		Yes	FL resident	05/08/20
7,134	Charlotte	53	Female	No		Yes	FL resident	05/09/20
7,135	Charlotte	51	Female	Unknown			FL resident	05/09/20
7,136	Charlotte	22	Male	No			FL resident	05/09/20
7,137	Charlotte	77	Male	Unknown			FL resident	05/09/20
7,138	Charlotte	56	Male	No		Yes	FL resident	05/09/20
7,139	Charlotte	71	Female	Yes	FL; OH	Yes	FL resident	05/09/20
7,140	Charlotte	32	Male	Unknown			FL resident	05/09/20
7,141	Charlotte	59	Female	Unknown			FL resident	05/09/20
7,142	Charlotte	30	Female	No		Yes	FL resident	05/09/20
7,143	Charlotte	37	Male	No		No	FL resident	05/09/20
7,144	Charlotte	68	Female	No		No	FL resident	05/09/20
7,145	Charlotte	61	Female	No		No	FL resident	05/09/20
7,146	Charlotte	62	Male	No		Yes	FL resident	05/09/20
7,147	Charlotte	49	Male	No		Yes	FL resident	05/09/20
7,148	Charlotte	83	Female	No		Yes	FL resident	05/10/20
7,149	Charlotte	43	Female	Unknown			FL resident	05/10/20
7,150	Charlotte	70	Female	Unknown			FL resident	05/10/20
7,151	Charlotte	59	Male	Unknown			FL resident	05/10/20
7,152	Charlotte	62	Female	Unknown			FL resident	05/10/20
7,153	Charlotte	86	Female	Unknown			FL resident	05/10/20
7,154	Charlotte	62	Female	Unknown			FL resident	05/10/20
7,155	Charlotte	83	Female	Unknown			FL resident	05/11/20
7,156	Charlotte	94	Female	Unknown			FL resident	05/11/20
7,157	Charlotte	76	Female	Unknown			FL resident	05/11/20
7,158	Charlotte	53	Male	Unknown			FL resident	05/11/20
7,159	Charlotte	78	Male	Unknown			FL resident	05/11/20
7,160	Charlotte	92	Male	Unknown			FL resident	05/11/20
7,161	Charlotte	84	Female	No		Yes	FL resident	05/11/20
7,162	Charlotte	84	Female	Unknown			FL resident	05/11/20
7,163	Charlotte	95	Female	Unknown			FL resident	05/11/20
7,164	Charlotte	40	Female	No		Yes	FL resident	05/11/20
7,165	Charlotte	28	Female	Unknown			FL resident	05/12/20
7,166	Charlotte	51	Male	Unknown			FL resident	05/12/20
7,167	Charlotte	73	Male	Yes	MA	Yes	Non-FL resident	04/06/20

Coronavirus: line list of cases

Data verified as of May 12, 2020 at 10 AM

Data in this report are provisional and subject to change.

Case	County	Age	Gender	Travel related	Travel detail	Contact with a confirmed case	Jurisdiction	Date case counted
7,168	Citrus	60	Female	Yes	FL; SWITZERLAND	Yes	FL resident	03/15/20
7,169	Citrus	64	Male	No		Yes	FL resident	03/17/20
7,170	Citrus	80	Male	Yes	DE	Yes	FL resident	03/18/20
7,171	Citrus	33	Female	No		No	FL resident	03/20/20
7,172	Citrus	58	Female	Yes	HONDURAS	Unknown	FL resident	03/20/20
7,173	Citrus	77	Female	No		Yes	FL resident	03/21/20
7,174	Citrus	63	Male	No		No	FL resident	03/21/20
7,175	Citrus	17	Female	Yes	CANADA	Yes	FL resident	03/21/20
7,176	Citrus	60	Female	No		Yes	FL resident	03/22/20
7,177	Citrus	41	Male	No		Yes	FL resident	03/26/20
7,178	Citrus	41	Female	No		Yes	FL resident	03/26/20
7,179	Citrus	48	Female	Yes	NY	Yes	FL resident	03/27/20
7,180	Citrus	58	Female	Yes	NY	Yes	FL resident	03/27/20
7,181	Citrus	87	Male	No		No	FL resident	03/27/20
7,182	Citrus	32	Male	No		Yes	FL resident	03/28/20
7,183	Citrus	18	Male	No		Yes	FL resident	03/29/20
7,184	Citrus	72	Female	No		Unknown	FL resident	03/29/20
7,185	Citrus	69	Female	No		No	FL resident	03/30/20
7,186	Citrus	51	Male	No		Yes	FL resident	03/31/20
7,187	Citrus	71	Male	No		Yes	FL resident	04/01/20
7,188	Citrus	88	Male	No		Unknown	FL resident	04/01/20
7,189	Citrus	33	Female	No		Yes	FL resident	04/01/20
7,190	Citrus	63	Male	No		Yes	FL resident	04/01/20
7,191	Citrus	12	Female	No		Yes	FL resident	04/01/20
7,192	Citrus	67	Male	Yes	FL; NY	Unknown	FL resident	04/02/20
7,193	Citrus	21	Female	No		Yes	FL resident	04/02/20
7,194	Citrus	30	Male	No		Yes	FL resident	04/02/20
7,195	Citrus	47	Male	No		Yes	FL resident	04/02/20
7,196	Citrus	74	Female	No		Yes	FL resident	04/02/20
7,197	Citrus	60	Male	No		Unknown	FL resident	04/03/20
7,198	Citrus	44	Male	No		Yes	FL resident	04/03/20
7,199	Citrus	23	Male	No		Yes	FL resident	04/03/20
7,200	Citrus	71	Female	No		Yes	FL resident	04/03/20
7,201	Citrus	81	Female	No		No	FL resident	04/03/20
7,202	Citrus	29	Female	No		Unknown	FL resident	04/04/20
7,203	Citrus	60	Female	No		Unknown	FL resident	04/04/20
7,204	Citrus	36	Male	No		Yes	FL resident	04/04/20
7,205	Citrus	43	Female	No		Yes	FL resident	04/04/20
7,206	Citrus	76	Female	No		Yes	FL resident	04/04/20
7,207	Citrus	84	Male	Yes	CARIBBEAN	Yes	FL resident	04/04/20
7,208	Citrus	62	Female	Yes	CA; NY	Unknown	FL resident	04/05/20
7,209	Citrus	61	Male	Yes	FL; WA	No	FL resident	04/05/20
7,210	Citrus	72	Male	No		Yes	FL resident	04/05/20
7,211	Citrus	79	Female	No		No	FL resident	04/06/20
7,212	Citrus	64	Female	No		No	FL resident	04/06/20
7,213	Citrus	48	Female	No		Yes	FL resident	04/06/20
7,214	Citrus	58	Male	Unknown		Unknown	FL resident	04/06/20
7,215	Citrus	58	Female	No		Yes	FL resident	04/07/20
7,216	Citrus	73	Female	No		Yes	FL resident	04/07/20
7,217	Citrus	61	Female	Yes	NY	Yes	FL resident	04/07/20
7,218	Citrus	70	Female	No		Yes	FL resident	04/07/20
7,219	Citrus	68	Male	No		Yes	FL resident	04/07/20
7,220	Citrus	88	Male	No		Yes	FL resident	04/07/20
7,221	Citrus	50	Male	No		Unknown	FL resident	04/08/20
7,222	Citrus	75	Male	No		Unknown	FL resident	04/08/20
7,223	Citrus	49	Female	No		No	FL resident	04/08/20
7,224	Citrus	61	Male	No		Yes	FL resident	04/08/20
7,225	Citrus	60	Male	No		Yes	FL resident	04/09/20
7,226	Citrus	66	Male	Yes	EGYPT; ISRAEL	Unknown	FL resident	04/09/20
7,227	Citrus	65	Female	No		No	FL resident	04/10/20
7,228	Citrus	75	Male	Yes	FL; UNKNOWN	Unknown	FL resident	04/10/20
7,229	Citrus	77	Male	No		Yes	FL resident	04/10/20

Coronavirus: line list of cases

Data verified as of May 12, 2020 at 10 AM

Data in this report are provisional and subject to change.

Case	County	Age	Gender	Travel related	Travel detail	Contact with a confirmed case	Jurisdiction	Date case counted
7,230	Citrus	35	Female	No		Yes	FL resident	04/10/20
7,231	Citrus	55	Male	Yes	FL; NC	Unknown	FL resident	04/10/20
7,232	Citrus	56	Female	No		Yes	FL resident	04/10/20
7,233	Citrus	57	Male	No		Unknown	FL resident	04/11/20
7,234	Citrus	84	Female	No		Unknown	FL resident	04/12/20
7,235	Citrus	87	Male	No		Yes	FL resident	04/12/20
7,236	Citrus	49	Male	No		Yes	FL resident	04/12/20
7,237	Citrus	58	Female	No		Yes	FL resident	04/12/20
7,238	Citrus	55	Male	Unknown		No	FL resident	04/13/20
7,239	Citrus	93	Female	No		Yes	FL resident	04/14/20
7,240	Citrus	20	Male	Yes	NY	Yes	FL resident	04/14/20
7,241	Citrus	60	Male	Yes	SOUTH AMERICA	Yes	FL resident	04/16/20
7,242	Citrus	82	Female	No		Yes	FL resident	04/16/20
7,243	Citrus	47	Male	No		Yes	FL resident	04/16/20
7,244	Citrus	45	Female	No		Yes	FL resident	04/16/20
7,245	Citrus	69	Female	No		Yes	FL resident	04/16/20
7,246	Citrus	48	Male	No		Yes	FL resident	04/16/20
7,247	Citrus	81	Male	No		Yes	FL resident	04/16/20
7,248	Citrus	48	Female	No		Yes	FL resident	04/16/20
7,249	Citrus	88	Female	No		Yes	FL resident	04/17/20
7,250	Citrus	24	Male	No		No	FL resident	04/19/20
7,251	Citrus	72	Female	No		Yes	FL resident	04/19/20
7,252	Citrus	73	Female	No		Yes	FL resident	04/20/20
7,253	Citrus	8	Male	No		Yes	FL resident	04/20/20
7,254	Citrus	8	Female	No		Yes	FL resident	04/20/20
7,255	Citrus	3	Male	No		Yes	FL resident	04/20/20
7,256	Citrus	11	Male	No		Yes	FL resident	04/20/20
7,257	Citrus	30	Male	No		No	FL resident	04/20/20
7,258	Citrus	59	Male	No		Yes	FL resident	04/20/20
7,259	Citrus	49	Female	No		Yes	FL resident	04/21/20
7,260	Citrus	50	Female	No		Yes	FL resident	04/23/20
7,261	Citrus	25	Female	No		Yes	FL resident	04/23/20
7,262	Citrus	48	Female	No		Yes	FL resident	04/23/20
7,263	Citrus	0	Female	No		Yes	FL resident	04/25/20
7,264	Citrus	34	Male	No		Yes	FL resident	04/25/20
7,265	Citrus	23	Male	No		Yes	FL resident	04/29/20
7,266	Citrus	55	Female	No		Unknown	FL resident	04/29/20
7,267	Citrus	24	Male	No		Yes	FL resident	05/03/20
7,268	Citrus	89	Male	No		Unknown	FL resident	05/04/20
7,269	Citrus	61	Female	No		Yes	FL resident	05/06/20
7,270	Citrus	71	Female	No			FL resident	05/08/20
7,271	Citrus	54	Male	No		No	FL resident	05/08/20
7,272	Citrus	87	Male	No		No	FL resident	05/10/20
7,273	Citrus	71	Male	No		No	FL resident	05/10/20
7,274	Citrus	54	Female	Unknown			FL resident	05/11/20
7,275	Clay	57	Male	No		Yes	FL resident	03/13/20
7,276	Clay	55	Female	No		Yes	FL resident	03/14/20
7,277	Clay	70	Male	No		Yes	FL resident	03/14/20
7,278	Clay	66	Female	No		Yes	FL resident	03/17/20
7,279	Clay	82	Male	No		Yes	FL resident	03/20/20
7,280	Clay	61	Female	Yes	DC; FL	Yes	FL resident	03/21/20
7,281	Clay	53	Male	No		Yes	FL resident	03/22/20
7,282	Clay	68	Female	No		Yes	FL resident	03/22/20
7,283	Clay	25	Male	Yes	BAHAMAS; FL	Yes	FL resident	03/24/20
7,284	Clay	30	Male	Yes	BAHAMAS; FL	Yes	FL resident	03/24/20
7,285	Clay	65	Male	No		Yes	FL resident	03/24/20
7,286	Clay	94	Female	No		Yes	FL resident	03/24/20
7,287	Clay	63	Male	No		Yes	FL resident	03/24/20
7,288	Clay	77	Female	No		No	FL resident	03/25/20
7,289	Clay	77	Male	No		Unknown	FL resident	03/25/20
7,290	Clay	49	Male	No		Yes	FL resident	03/25/20
7,291	Clay	54	Male	No		No	FL resident	03/25/20

Coronavirus: line list of cases

Data verified as of May 12, 2020 at 10 AM

Data in this report are provisional and subject to change.

Case	County	Age	Gender	Travel related	Travel detail	Contact with a confirmed case	Jurisdiction	Date case counted
7,292	Clay	21	Female	Yes	CA; FL	No	FL resident	03/26/20
7,293	Clay	51	Female	No		No	FL resident	03/26/20
7,294	Clay	52	Male	Yes	FL; NV	No	FL resident	03/26/20
7,295	Clay	23	Female	No		Yes	FL resident	03/26/20
7,296	Clay	27	Female	No		Yes	FL resident	03/26/20
7,297	Clay	31	Female	Yes	FL; WI	Yes	FL resident	03/27/20
7,298	Clay	43	Male	No		Unknown	FL resident	03/27/20
7,299	Clay	50	Male	No		Yes	FL resident	03/27/20
7,300	Clay	60	Male	Yes	FL; NC	Yes	FL resident	03/28/20
7,301	Clay	36	Female	No		Yes	FL resident	03/29/20
7,302	Clay	54	Female	No		Yes	FL resident	03/29/20
7,303	Clay	30	Male	No		Yes	FL resident	03/29/20
7,304	Clay	92	Female	No		Yes	FL resident	03/29/20
7,305	Clay	34	Female	No		Yes	FL resident	03/29/20
7,306	Clay	87	Female	No		Yes	FL resident	03/29/20
7,307	Clay	59	Female	No		Yes	FL resident	03/29/20
7,308	Clay	69	Male	No		Yes	FL resident	03/29/20
7,309	Clay	18	Male	No		Yes	FL resident	03/29/20
7,310	Clay	88	Female	No		Yes	FL resident	03/29/20
7,311	Clay	44	Female	No		Yes	FL resident	03/30/20
7,312	Clay	73	Male	No		Yes	FL resident	03/31/20
7,313	Clay	65	Female	No		No	FL resident	03/31/20
7,314	Clay	68	Female	No		No	FL resident	03/31/20
7,315	Clay	37	Male	Yes	FL; NY	No	FL resident	03/31/20
7,316	Clay	36	Male	No		Yes	FL resident	03/31/20
7,317	Clay	45	Female	No		Unknown	FL resident	03/31/20
7,318	Clay	64	Male	Yes	FL; MOROCCO	Unknown	FL resident	03/31/20
7,319	Clay	54	Male	Yes	CARIBBEAN	Yes	FL resident	03/31/20
7,320	Clay	47	Female	No		No	FL resident	03/31/20
7,321	Clay	62	Female	No		Yes	FL resident	03/31/20
7,322	Clay	42	Male	No		No	FL resident	04/01/20
7,323	Clay	56	Male	No		Yes	FL resident	04/01/20
7,324	Clay	61	Female	No		Yes	FL resident	04/01/20
7,325	Clay	46	Male	No		No	FL resident	04/01/20
7,326	Clay	57	Female	Yes	NV	Yes	FL resident	04/01/20
7,327	Clay	62	Male	Yes	NV	Yes	FL resident	04/01/20
7,328	Clay	65	Female	Yes	FL; NC	Yes	FL resident	04/01/20
7,329	Clay	18	Male	No		Yes	FL resident	04/01/20
7,330	Clay	44	Female	No		No	FL resident	04/01/20
7,331	Clay	45	Male	Yes	FL; NV	Unknown	FL resident	04/02/20
7,332	Clay	66	Male	No		Yes	FL resident	04/02/20
7,333	Clay	37	Female	No		No	FL resident	04/02/20
7,334	Clay	27	Female	Yes	UNITED KINGDOM	Unknown	FL resident	04/02/20
7,335	Clay	52	Female	No		No	FL resident	04/02/20
7,336	Clay	46	Female	No		Yes	FL resident	04/02/20
7,337	Clay	54	Male	No		Yes	FL resident	04/02/20
7,338	Clay	46	Male	No		Yes	FL resident	04/02/20
7,339	Clay	18	Female	No		No	FL resident	04/03/20
7,340	Clay	38	Male	No		Yes	FL resident	04/03/20
7,341	Clay	42	Male	No		Yes	FL resident	04/03/20
7,342	Clay	68	Male	No		No	FL resident	04/03/20
7,343	Clay	30	Female	No		Unknown	FL resident	04/03/20
7,344	Clay	52	Female	No		No	FL resident	04/03/20
7,345	Clay	38	Female	No		Yes	FL resident	04/03/20
7,346	Clay	50	Female	No		No	FL resident	04/03/20
7,347	Clay	95	Female	No		Yes	FL resident	04/03/20
7,348	Clay	62	Female	No		Yes	FL resident	04/03/20
7,349	Clay	46	Male	Yes	NJ	Yes	FL resident	04/04/20
7,350	Clay	57	Male	No		Yes	FL resident	04/04/20
7,351	Clay	41	Female	No		Yes	FL resident	04/04/20
7,352	Clay	38	Male	No		Yes	FL resident	04/04/20
7,353	Clay	54	Male	No		Unknown	FL resident	04/04/20

Coronavirus: line list of cases

Data verified as of May 12, 2020 at 10 AM

Data in this report are provisional and subject to change.

Case	County	Age	Gender	Travel related	Travel detail	Contact with a confirmed case	Jurisdiction	Date case counted
7,354	Clay	73	Male	Yes	AUSTRALIA; NEW ZEALAND	Yes	FL resident	04/04/20
7,355	Clay	44	Female	No		Unknown	FL resident	04/04/20
7,356	Clay	46	Male	Yes	BAHAMAS; FL	No	FL resident	04/05/20
7,357	Clay	56	Female	No		Yes	FL resident	04/05/20
7,358	Clay	37	Female	No		Unknown	FL resident	04/05/20
7,359	Clay	54	Female	No		Yes	FL resident	04/06/20
7,360	Clay	21	Male	Yes	FL; GA	Yes	FL resident	04/06/20
7,361	Clay	60	Female	No		Yes	FL resident	04/06/20
7,362	Clay	35	Male	No		No	FL resident	04/06/20
7,363	Clay	76	Male	No		Yes	FL resident	04/06/20
7,364	Clay	63	Female	Yes	MD; MEXICO	No	FL resident	04/07/20
7,365	Clay	74	Female	Yes	FL; Spain	No	FL resident	04/07/20
7,366	Clay	80	Female	Yes	NY	No	FL resident	04/07/20
7,367	Clay	35	Male	No		No	FL resident	04/07/20
7,368	Clay	41	Female	No		Yes	FL resident	04/07/20
7,369	Clay	24	Female	No		Yes	FL resident	04/07/20
7,370	Clay	64	Female	No		Unknown	FL resident	04/07/20
7,371	Clay	75	Male	No		Yes	FL resident	04/07/20
7,372	Clay	59	Female	No		Yes	FL resident	04/07/20
7,373	Clay	80	Male	No		Yes	FL resident	04/07/20
7,374	Clay	28	Female	No		Unknown	FL resident	04/08/20
7,375	Clay	57	Male	No		Yes	FL resident	04/08/20
7,376	Clay	67	Male	No		Yes	FL resident	04/08/20
7,377	Clay	91	Female	No		No	FL resident	04/08/20
7,378	Clay	65	Female	Yes	FL; GA	Yes	FL resident	04/08/20
7,379	Clay	74	Female	No		Yes	FL resident	04/08/20
7,380	Clay	58	Male	No		No	FL resident	04/09/20
7,381	Clay	50	Female	No		No	FL resident	04/09/20
7,382	Clay	65	Female	No		Yes	FL resident	04/09/20
7,383	Clay	62	Male	No		Yes	FL resident	04/09/20
7,384	Clay	22	Female	No		Yes	FL resident	04/09/20
7,385	Clay	29	Female	No		Yes	FL resident	04/09/20
7,386	Clay	54	Male	No		Yes	FL resident	04/09/20
7,387	Clay	48	Male	No		No	FL resident	04/09/20
7,388	Clay	60	Male	No		Yes	FL resident	04/09/20
7,389	Clay	77	Female	No		Yes	FL resident	04/09/20
7,390	Clay	86	Female	No		Yes	FL resident	04/10/20
7,391	Clay	59	Male	No		Yes	FL resident	04/10/20
7,392	Clay	72	Male	No		Yes	FL resident	04/10/20
7,393	Clay	80	Male	No		Yes	FL resident	04/10/20
7,394	Clay	59	Male	No		Yes	FL resident	04/10/20
7,395	Clay	71	Female	No		Yes	FL resident	04/10/20
7,396	Clay	87	Female	No		Yes	FL resident	04/10/20
7,397	Clay	80	Female	No		Yes	FL resident	04/10/20
7,398	Clay	78	Female	No		Yes	FL resident	04/10/20
7,399	Clay	76	Female	No		Yes	FL resident	04/10/20
7,400	Clay	65	Female	No		Yes	FL resident	04/10/20
7,401	Clay	59	Female	No		Yes	FL resident	04/10/20
7,402	Clay	80	Female	No		Yes	FL resident	04/10/20
7,403	Clay	64	Female	No		Yes	FL resident	04/10/20
7,404	Clay	59	Female	No		Yes	FL resident	04/10/20
7,405	Clay	70	Male	No		Yes	FL resident	04/10/20
7,406	Clay	79	Male	No		Yes	FL resident	04/10/20
7,407	Clay	70	Female	No		Yes	FL resident	04/10/20
7,408	Clay	71	Female	No		Yes	FL resident	04/10/20
7,409	Clay	56	Male	No		Yes	FL resident	04/10/20
7,410	Clay	41	Male	No		Yes	FL resident	04/10/20
7,411	Clay	67	Female	No		Yes	FL resident	04/10/20
7,412	Clay	70	Female	No		Yes	FL resident	04/10/20
7,413	Clay	77	Female	No		Yes	FL resident	04/10/20
7,414	Clay	66	Female	No		Yes	FL resident	04/10/20
7,415	Clay	72	Female	No		Yes	FL resident	04/10/20

Coronavirus: line list of cases

Data verified as of May 12, 2020 at 10 AM

Data in this report are provisional and subject to change.

Case	County	Age	Gender	Travel related	Travel detail	Contact with a confirmed case	Jurisdiction	Date case counted
7,416	Clay	76	Female	No		Yes	FL resident	04/10/20
7,417	Clay	91	Male	No		Yes	FL resident	04/10/20
7,418	Clay	82	Female	No		Yes	FL resident	04/10/20
7,419	Clay	92	Male	No		Yes	FL resident	04/10/20
7,420	Clay	82	Female	No		Yes	FL resident	04/10/20
7,421	Clay	79	Female	No		Yes	FL resident	04/10/20
7,422	Clay	78	Female	No		Yes	FL resident	04/10/20
7,423	Clay	70	Female	No		Yes	FL resident	04/10/20
7,424	Clay	85	Female	No		Yes	FL resident	04/10/20
7,425	Clay	65	Male	No		Yes	FL resident	04/10/20
7,426	Clay	78	Female	No		Yes	FL resident	04/10/20
7,427	Clay	74	Male	No		Yes	FL resident	04/10/20
7,428	Clay	43	Female	Yes	FL; NJ	Yes	FL resident	04/10/20
7,429	Clay	61	Female	Yes	FL; TN	Yes	FL resident	04/10/20
7,430	Clay	63	Male	Yes	FL; VA	Unknown	FL resident	04/10/20
7,431	Clay	68	Female	Yes	AUSTRALIA	Yes	FL resident	04/10/20
7,432	Clay	76	Female	No		Unknown	FL resident	04/10/20
7,433	Clay	54	Female	No		No	FL resident	04/11/20
7,434	Clay	39	Female	No		Yes	FL resident	04/11/20
7,435	Clay	64	Male	Yes	FL; TN	Yes	FL resident	04/11/20
7,436	Clay	67	Male	No		Yes	FL resident	04/11/20
7,437	Clay	49	Female	No		Yes	FL resident	04/11/20
7,438	Clay	46	Female	No		Yes	FL resident	04/12/20
7,439	Clay	55	Female	No		Yes	FL resident	04/13/20
7,440	Clay	42	Female	No		Yes	FL resident	04/13/20
7,441	Clay	24	Male	No		No	FL resident	04/13/20
7,442	Clay	53	Male	No		Yes	FL resident	04/14/20
7,443	Clay	72	Female	No		Unknown	FL resident	04/14/20
7,444	Clay	82	Female	No		Yes	FL resident	04/14/20
7,445	Clay	68	Female	No		No	FL resident	04/15/20
7,446	Clay	35	Female	No		Yes	FL resident	04/15/20
7,447	Clay	44	Male	No		No	FL resident	04/15/20
7,448	Clay	22	Female	Yes	FL; NY	Unknown	FL resident	04/16/20
7,449	Clay	39	Female	No		Yes	FL resident	04/16/20
7,450	Clay	58	Female	No		Unknown	FL resident	04/16/20
7,451	Clay	71	Female	No		Yes	FL resident	04/16/20
7,452	Clay	68	Male	No		Yes	FL resident	04/16/20
7,453	Clay	92	Female	No		Yes	FL resident	04/16/20
7,454	Clay	85	Female	No		Yes	FL resident	04/16/20
7,455	Clay	90	Female	No		Yes	FL resident	04/16/20
7,456	Clay	62	Female	No		Yes	FL resident	04/16/20
7,457	Clay	72	Female	No		Yes	FL resident	04/16/20
7,458	Clay	78	Female	No		Yes	FL resident	04/16/20
7,459	Clay	69	Female	No		Unknown	FL resident	04/16/20
7,460	Clay	26	Female	No		Yes	FL resident	04/16/20
7,461	Clay	30	Female	No		Yes	FL resident	04/16/20
7,462	Clay	33	Male	No		Yes	FL resident	04/16/20
7,463	Clay	34	Female	No		Yes	FL resident	04/16/20
7,464	Clay	85	Male	No		No	FL resident	04/16/20
7,465	Clay	36	Male	No		Yes	FL resident	04/16/20
7,466	Clay	48	Male	No		Yes	FL resident	04/16/20
7,467	Clay	74	Female	No		No	FL resident	04/17/20
7,468	Clay	24	Female	No		No	FL resident	04/17/20
7,469	Clay	58	Female	No		No	FL resident	04/17/20
7,470	Clay	29	Male	No		Yes	FL resident	04/17/20
7,471	Clay	51	Male	No		Yes	FL resident	04/17/20
7,472	Clay	33	Male	No		Yes	FL resident	04/17/20
7,473	Clay	25	Female	No		Unknown	FL resident	04/17/20
7,474	Clay	55	Female	No		Yes	FL resident	04/17/20
7,475	Clay	83	Female	No		Yes	FL resident	04/17/20
7,476	Clay	69	Male	No		Yes	FL resident	04/17/20
7,477	Clay	81	Female	No		Yes	FL resident	04/17/20

Coronavirus: line list of cases

Data verified as of May 12, 2020 at 10 AM

Data in this report are provisional and subject to change.

Case	County	Age	Gender	Travel related	Travel detail	Contact with a confirmed case	Jurisdiction	Date case counted
7,478	Clay	87	Male	No		Yes	FL resident	04/17/20
7,479	Clay	92	Female	No		Yes	FL resident	04/17/20
7,480	Clay	65	Female	No		Yes	FL resident	04/17/20
7,481	Clay	75	Male	No		Yes	FL resident	04/17/20
7,482	Clay	50	Male	No		Yes	FL resident	04/17/20
7,483	Clay	70	Male	No		Yes	FL resident	04/17/20
7,484	Clay	84	Male	No		Yes	FL resident	04/17/20
7,485	Clay	75	Female	No		Yes	FL resident	04/17/20
7,486	Clay	70	Female	No		Yes	FL resident	04/17/20
7,487	Clay	64	Male	No		Yes	FL resident	04/17/20
7,488	Clay	81	Male	No		Yes	FL resident	04/17/20
7,489	Clay	65	Female	No		Yes	FL resident	04/17/20
7,490	Clay	30	Male	No		Yes	FL resident	04/17/20
7,491	Clay	50	Male	No		Yes	FL resident	04/17/20
7,492	Clay	28	Male	No		Yes	FL resident	04/17/20
7,493	Clay	68	Female	No		Yes	FL resident	04/18/20
7,494	Clay	60	Female	No		Yes	FL resident	04/18/20
7,495	Clay	38	Male	No		Yes	FL resident	04/18/20
7,496	Clay	58	Female	No		Yes	FL resident	04/18/20
7,497	Clay	44	Female	No		Unknown	FL resident	04/18/20
7,498	Clay	53	Female	No		Unknown	FL resident	04/18/20
7,499	Clay	56	Female	Yes	CA; FL; NY	Yes	FL resident	04/18/20
7,500	Clay	36	Female	No		Unknown	FL resident	04/18/20
7,501	Clay	60	Female	No		Unknown	FL resident	04/19/20
7,502	Clay	63	Male	No		Yes	FL resident	04/19/20
7,503	Clay	58	Female	No		Yes	FL resident	04/19/20
7,504	Clay	58	Female	No		Yes	FL resident	04/19/20
7,505	Clay	70	Female	No		Yes	FL resident	04/19/20
7,506	Clay	24	Female	No		Yes	FL resident	04/19/20
7,507	Clay	52	Male	No		Yes	FL resident	04/19/20
7,508	Clay	40	Female	No		Yes	FL resident	04/19/20
7,509	Clay	20	Female	No		Unknown	FL resident	04/19/20
7,510	Clay	78	Male	No		Yes	FL resident	04/19/20
7,511	Clay	52	Female	No		Yes	FL resident	04/19/20
7,512	Clay	63	Male	No		Yes	FL resident	04/19/20
7,513	Clay	54	Male	No		Yes	FL resident	04/19/20
7,514	Clay	81	Male	No		Yes	FL resident	04/19/20
7,515	Clay	68	Female	No		No	FL resident	04/19/20
7,516	Clay	66	Female	No		Yes	FL resident	04/19/20
7,517	Clay	33	Female	No		Yes	FL resident	04/19/20
7,518	Clay	50	Male	No		Yes	FL resident	04/19/20
7,519	Clay	55	Female	No		Yes	FL resident	04/19/20
7,520	Clay	39	Male	No		Unknown	FL resident	04/19/20
7,521	Clay	50	Female	No		Yes	FL resident	04/19/20
7,522	Clay	78	Male	No		Unknown	FL resident	04/19/20
7,523	Clay	82	Female	No		Yes	FL resident	04/19/20
7,524	Clay	74	Male	No		Yes	FL resident	04/20/20
7,525	Clay	93	Female	No		No	FL resident	04/20/20
7,526	Clay	36	Female	No		Yes	FL resident	04/20/20
7,527	Clay	48	Female	No		Yes	FL resident	04/20/20
7,528	Clay	50	Male	No		Yes	FL resident	04/20/20
7,529	Clay	45	Male	No		Yes	FL resident	04/20/20
7,530	Clay	17	Male	No		Yes	FL resident	04/21/20
7,531	Clay	40	Male	No		Yes	FL resident	04/21/20
7,532	Clay	71	Male	No		Yes	FL resident	04/21/20
7,533	Clay	54	Female	No		Yes	FL resident	04/21/20
7,534	Clay	18	Female	No		Yes	FL resident	04/21/20
7,535	Clay	49	Female	No		Unknown	FL resident	04/21/20
7,536	Clay	50	Female	No		Yes	FL resident	04/22/20
7,537	Clay	71	Male	No		Yes	FL resident	04/22/20
7,538	Clay	46	Female	No		Yes	FL resident	04/22/20

Coronavirus: line list of cases

Data verified as of May 12, 2020 at 10 AM

Data in this report are provisional and subject to change.

Case	County	Age	Gender	Travel related	Travel detail	Contact with a confirmed case	Jurisdiction	Date case counted
7,539	Clay	39	Male	Yes	AR; AZ; CA; ID; IL; MO; PA; TN; UT; WA; WI	Unknown	FL resident	04/23/20
7,540	Clay	70	Female	No		Unknown	FL resident	04/23/20
7,541	Clay	61	Male	No		Yes	FL resident	04/23/20
7,542	Clay	39	Female	No		Unknown	FL resident	04/24/20
7,543	Clay	89	Female	No		Yes	FL resident	04/24/20
7,544	Clay	31	Female	No		Yes	FL resident	04/24/20
7,545	Clay	6	Female	No		No	FL resident	04/25/20
7,546	Clay	70	Female	No		Yes	FL resident	04/26/20
7,547	Clay	77	Female	No		Yes	FL resident	04/26/20
7,548	Clay	78	Female	No		Yes	FL resident	04/26/20
7,549	Clay	86	Male	No		Yes	FL resident	04/27/20
7,550	Clay	22	Female	No		No	FL resident	04/28/20
7,551	Clay	70	Female	No		Yes	FL resident	04/29/20
7,552	Clay	57	Male	No		Yes	FL resident	04/30/20
7,553	Clay	41	Male	No		Yes	FL resident	04/30/20
7,554	Clay	38	Female	No		No	FL resident	05/01/20
7,555	Clay	51	Female	No		Yes	FL resident	05/01/20
7,556	Clay	65	Female	No		Yes	FL resident	05/01/20
7,557	Clay	56	Female	No		No	FL resident	05/01/20
7,558	Clay	83	Male	No		Yes	FL resident	05/01/20
7,559	Clay	28	Male	No		Yes	FL resident	05/02/20
7,560	Clay	26	Female	No		No	FL resident	05/03/20
7,561	Clay	29	Male	No		Yes	FL resident	05/03/20
7,562	Clay	64	Male	No		Yes	FL resident	05/03/20
7,563	Clay	90	Female	No		Yes	FL resident	05/03/20
7,564	Clay	52	Male	No		Yes	FL resident	05/03/20
7,565	Clay	33	Male	No		No	FL resident	05/04/20
7,566	Clay	68	Female	No		Yes	FL resident	05/06/20
7,567	Clay	80	Female	No		No	FL resident	05/07/20
7,568	Clay	69	Male	No		Yes	FL resident	05/08/20
7,569	Clay	68	Female	No		Yes	FL resident	05/08/20
7,570	Clay	81	Male	No		Yes	FL resident	05/08/20
7,571	Clay	72	Female	No		Yes	FL resident	05/08/20
7,572	Clay	88	Female	No		No	FL resident	05/08/20
7,573	Clay	16	Female	Unknown			FL resident	05/08/20
7,574	Clay	73	Male	No		Unknown	FL resident	05/09/20
7,575	Clay	49	Female	Unknown		Unknown	FL resident	05/09/20
7,576	Clay	31	Male	Yes	CT	Unknown	Non-FL resident	04/08/20
7,577	Clay	35	Female	No		Yes	Non-FL resident	04/13/20
7,578	Collier	73	Male	Yes	EGYPT	Unknown	FL resident	03/11/20
7,579	Collier	64	Female	Yes	EGYPT	Unknown	FL resident	03/11/20
7,580	Collier	68	Female	Yes	EGYPT	Yes	FL resident	03/11/20
7,581	Collier	28	Male	Yes	ITALY	No	FL resident	03/15/20
7,582	Collier	76	Male	Yes	NY	Yes	FL resident	03/15/20
7,583	Collier	49	Female	No		No	FL resident	03/16/20
7,584	Collier	76	Male	Yes	ST. MARTIN	Yes	FL resident	03/17/20
7,585	Collier	31	Female	Yes	EGYPT	No	FL resident	03/18/20
7,586	Collier	82	Male	No		Yes	FL resident	03/18/20
7,587	Collier	77	Male	No		No	FL resident	03/18/20
7,588	Collier	59	Male	Yes	JAPAN	Yes	FL resident	03/18/20
7,589	Collier	33	Male	Yes	Spain	Unknown	FL resident	03/19/20
7,590	Collier	47	Female	Yes	FRANCE; ITALY; SPAIN	Yes	FL resident	03/19/20
7,591	Collier	30	Female	Yes	SPAIN	No	FL resident	03/19/20
7,592	Collier	26	Male	Yes	FRANCE; ITALY; SPAIN	Yes	FL resident	03/19/20
7,593	Collier	66	Male	Yes	France; Italy; Spain	Yes	FL resident	03/19/20
7,594	Collier	62	Female	Yes	BAHAMAS; FL; HONDURAS; MEXICO	Yes	FL resident	03/20/20
7,595	Collier	64	Male	Yes	BAHAMAS; BELIZE; FL; HONDURAS; MEXICO	Yes	FL resident	03/20/20
7,596	Collier	19	Male	Yes	ITALY	Yes	FL resident	03/20/20
7,597	Collier	61	Male	Yes	CANADA	No	FL resident	03/20/20

Coronavirus: line list of cases

Data verified as of May 12, 2020 at 10 AM

Data in this report are provisional and subject to change.

Case	County	Age	Gender	Travel related	Travel detail	Contact with a confirmed case	Jurisdiction	Date case counted
7,598	Collier	59	Male	Yes	CANADA	No	FL resident	03/20/20
7,599	Collier	80	Male	No		No	FL resident	03/20/20
7,600	Collier	77	Male	No		Yes	FL resident	03/20/20
7,601	Collier	54	Female	No		Yes	FL resident	03/20/20
7,602	Collier	79	Male	No		No	FL resident	03/21/20
7,603	Collier	80	Male	Yes	NY	No	FL resident	03/22/20
7,604	Collier	84	Female	No		No	FL resident	03/22/20
7,605	Collier	17	Male	No		No	FL resident	03/22/20
7,606	Collier	75	Male	No		No	FL resident	03/22/20
7,607	Collier	61	Female	No		No	FL resident	03/22/20
7,608	Collier	47	Male	Yes	CO; FL; NY	Yes	FL resident	03/23/20
7,609	Collier	60	Female	No		No	FL resident	03/23/20
7,610	Collier	44	Male	No		No	FL resident	03/24/20
7,611	Collier	28	Female	No		No	FL resident	03/24/20
7,612	Collier	49	Female	No		No	FL resident	03/24/20
7,613	Collier	46	Male	Yes	CO	No	FL resident	03/24/20
7,614	Collier	48	Female	Yes	CO	Yes	FL resident	03/24/20
7,615	Collier	57	Female	No		Yes	FL resident	03/25/20
7,616	Collier	41	Female	Unknown		Unknown	FL resident	03/25/20
7,617	Collier	30	Female	No		No	FL resident	03/25/20
7,618	Collier	32	Male	No		Yes	FL resident	03/25/20
7,619	Collier	58	Female	No		No	FL resident	03/25/20
7,620	Collier	69	Female	No		No	FL resident	03/25/20
7,621	Collier	33	Male	Yes	PUERTO RICO; U.S. VIRGIN ISLANDS	Yes	FL resident	03/25/20
7,622	Collier	81	Female	No		Yes	FL resident	03/25/20
7,623	Collier	93	Male	No		Yes	FL resident	03/25/20
7,624	Collier	80	Male	No		No	FL resident	03/25/20
7,625	Collier	30	Male	Yes	CO; TX; UT	No	FL resident	03/25/20
7,626	Collier	53	Male	No		Yes	FL resident	03/25/20
7,627	Collier	19	Female	No		Yes	FL resident	03/25/20
7,628	Collier	49	Female	No		Yes	FL resident	03/25/20
7,629	Collier	21	Male	Yes	FL; MA	No	FL resident	03/25/20
7,630	Collier	89	Female	No		Yes	FL resident	03/26/20
7,631	Collier	27	Male	No		Unknown	FL resident	03/26/20
7,632	Collier	18	Female	Yes	FL; PUERTO RICO; U.S. VIRGIN ISLANDS	No	FL resident	03/26/20
7,633	Collier	73	Male	No		No	FL resident	03/26/20
7,634	Collier	75	Female	Yes	NY	Yes	FL resident	03/26/20
7,635	Collier	76	Male	Yes	NY	Yes	FL resident	03/26/20
7,636	Collier	67	Female	No		Unknown	FL resident	03/26/20
7,637	Collier	64	Female	Yes	FL; TX	No	FL resident	03/26/20
7,638	Collier	62	Male	Yes	FL; IL; NV	No	FL resident	03/26/20
7,639	Collier	31	Female	No		No	FL resident	03/26/20
7,640	Collier	86	Male	Unknown		Yes	FL resident	03/26/20
7,641	Collier	72	Male	Yes	FL; IL	Yes	FL resident	03/26/20
7,642	Collier	66	Female	No		Yes	FL resident	03/26/20
7,643	Collier	69	Male	No		Yes	FL resident	03/26/20
7,644	Collier	68	Female	No		Yes	FL resident	03/27/20
7,645	Collier	33	Female	No		No	FL resident	03/27/20
7,646	Collier	58	Male	No		Yes	FL resident	03/27/20
7,647	Collier	24	Male	No		No	FL resident	03/27/20
7,648	Collier	81	Male	Unknown		Yes	FL resident	03/27/20
7,649	Collier	64	Female	Yes	NY	Yes	FL resident	03/27/20
7,650	Collier	58	Female	No		Unknown	FL resident	03/27/20
7,651	Collier	78	Female	Yes	CA; CO	Yes	FL resident	03/27/20
7,652	Collier	72	Female	Yes	FL; IN	Yes	FL resident	03/27/20
7,653	Collier	94	Female	Yes	FL; PUERTO RICO; U.S. VIRGIN ISLANDS	No	FL resident	03/27/20
7,654	Collier	29	Male	Yes	FL; NY	No	FL resident	03/28/20
7,655	Collier	81	Male	No		Unknown	FL resident	03/28/20
7,656	Collier	34	Male	No		No	FL resident	03/29/20

Coronavirus: line list of cases

Data verified as of May 12, 2020 at 10 AM

Data in this report are provisional and subject to change.

Case	County	Age	Gender	Travel related	Travel detail	Contact with a confirmed case	Jurisdiction	Date case counted
7,657	Collier	49	Male	No		Yes	FL resident	03/29/20
7,658	Collier	42	Female	Yes	MEXICO	No	FL resident	03/29/20
7,659	Collier	33	Female	No		No	FL resident	03/29/20
7,660	Collier	61	Male	No		Yes	FL resident	03/29/20
7,661	Collier	61	Male	Yes	HAITI; MEXICO	Yes	FL resident	03/29/20
7,662	Collier	62	Female	No		Yes	FL resident	03/29/20
7,663	Collier	36	Female	No		Yes	FL resident	03/29/20
7,664	Collier	66	Male	No		Yes	FL resident	03/29/20
7,665	Collier	60	Female	Yes	ARUBA; FL; NY; PUERTO RICO	No	FL resident	03/29/20
7,666	Collier	20	Female	Yes	FRANCE; UNITED KINGDOM	Yes	FL resident	03/29/20
7,667	Collier	18	Female	Yes	ARUBA; CURACAO; FL	Yes	FL resident	03/29/20
7,668	Collier	24	Female	No		Yes	FL resident	03/29/20
7,669	Collier	64	Male	Yes	FL; MD	Yes	FL resident	03/29/20
7,670	Collier	65	Female	No		Unknown	FL resident	03/29/20
7,671	Collier	27	Male	Yes	FL; NY	No	FL resident	03/29/20
7,672	Collier	27	Male	No		Yes	FL resident	03/30/20
7,673	Collier	53	Female	Yes	UNITED KINGDOM	No	FL resident	03/30/20
7,674	Collier	27	Male	No		Yes	FL resident	03/30/20
7,675	Collier	51	Female	No		Yes	FL resident	03/30/20
7,676	Collier	43	Female	No		No	FL resident	03/30/20
7,677	Collier	78	Male	Yes	CO	No	FL resident	03/30/20
7,678	Collier	81	Male	Yes	FL; PUERTO RICO; U.S. VIRGIN ISLANDS	Unknown	FL resident	03/30/20
7,679	Collier	64	Male	No		Yes	FL resident	03/30/20
7,680	Collier	70	Female	Yes	NY	Yes	FL resident	03/30/20
7,681	Collier	52	Female	Yes	CARIBBEAN	Yes	FL resident	03/30/20
7,682	Collier	58	Female	No		Unknown	FL resident	03/30/20
7,683	Collier	16	Male	Yes	BAHAMAS; FL	Unknown	FL resident	03/30/20
7,684	Collier	22	Male	No		Unknown	FL resident	03/30/20
7,685	Collier	73	Male	No		Yes	FL resident	03/30/20
7,686	Collier	79	Female	Unknown		Yes	FL resident	03/30/20
7,687	Collier	77	Female	No		Yes	FL resident	03/30/20
7,688	Collier	64	Male	Unknown		Unknown	FL resident	03/30/20
7,689	Collier	54	Male	Yes	NY	Unknown	FL resident	03/30/20
7,690	Collier	89	Male	No		Unknown	FL resident	03/30/20
7,691	Collier	37	Female	No		No	FL resident	03/31/20
7,692	Collier	73	Male	Yes	SOUTH AFRICA	No	FL resident	03/31/20
7,693	Collier	55	Male	No		No	FL resident	03/31/20
7,694	Collier	58	Female	No		Unknown	FL resident	03/31/20
7,695	Collier	79	Male	Yes	CO; FL	No	FL resident	03/31/20
7,696	Collier	53	Female	No		Yes	FL resident	03/31/20
7,697	Collier	69	Female	Unknown			FL resident	03/31/20
7,698	Collier	27	Male	Yes	NY	Yes	FL resident	03/31/20
7,699	Collier	26	Female	Yes	NY	No	FL resident	03/31/20
7,700	Collier	68	Female	No		Unknown	FL resident	03/31/20
7,701	Collier	85	Female	No		Unknown	FL resident	03/31/20
7,702	Collier	50	Female	No		Unknown	FL resident	03/31/20
7,703	Collier	59	Male	No		Unknown	FL resident	04/01/20
7,704	Collier	43	Male	No		Yes	FL resident	04/01/20
7,705	Collier	32	Male	Yes	CARIBBEAN	No	FL resident	04/01/20
7,706	Collier	85	Male	No		Unknown	FL resident	04/01/20
7,707	Collier	70	Male	Yes	CO	No	FL resident	04/01/20
7,708	Collier	40	Female	No		Yes	FL resident	04/01/20
7,709	Collier	66	Female	No		Unknown	FL resident	04/01/20
7,710	Collier	78	Male	Yes	CO; FL	Yes	FL resident	04/01/20
7,711	Collier	15	Female	No		Yes	FL resident	04/01/20
7,712	Collier	18	Male	Unknown		Yes	FL resident	04/02/20
7,713	Collier	60	Male	No		Yes	FL resident	04/02/20
7,714	Collier	71	Male	No		Yes	FL resident	04/02/20
7,715	Collier	56	Female	No		Yes	FL resident	04/02/20
7,716	Collier	28	Female	No		Yes	FL resident	04/02/20
7,717	Collier	58	Female	No		Yes	FL resident	04/02/20

Coronavirus: line list of cases

Data verified as of May 12, 2020 at 10 AM

Data in this report are provisional and subject to change.

Case	County	Age	Gender	Travel related	Travel detail	Contact with a confirmed case	Jurisdiction	Date case counted
7,718	Collier	16	Female	No		Yes	FL resident	04/02/20
7,719	Collier	19	Female	No		Yes	FL resident	04/02/20
7,720	Collier	57	Female	No		Yes	FL resident	04/02/20
7,721	Collier	6	Female	No		No	FL resident	04/02/20
7,722	Collier	67	Female	Yes	BELIZE; FL; HONDURAS; MEXICO	Unknown	FL resident	04/02/20
7,723	Collier	80	Female	No		Yes	FL resident	04/02/20
7,724	Collier	50	Female	Yes	NY	Yes	FL resident	04/02/20
7,725	Collier	56	Female	No		Yes	FL resident	04/02/20
7,726	Collier	41	Female	Yes	NY	Unknown	FL resident	04/02/20
7,727	Collier	31	Male	No		Unknown	FL resident	04/02/20
7,728	Collier	52	Male	No		Unknown	FL resident	04/02/20
7,729	Collier	26	Female	Yes	ITALY	Yes	FL resident	04/02/20
7,730	Collier	58	Male	No		Yes	FL resident	04/02/20
7,731	Collier	71	Male	Yes	AUSTRIA; GERMANY	No	FL resident	04/03/20
7,732	Collier	25	Male	No		Yes	FL resident	04/03/20
7,733	Collier	28	Female	No		Yes	FL resident	04/03/20
7,734	Collier	37	Female	No		Yes	FL resident	04/03/20
7,735	Collier	54	Male	No		No	FL resident	04/03/20
7,736	Collier	27	Male	No		Yes	FL resident	04/03/20
7,737	Collier	82	Female	No		Unknown	FL resident	04/03/20
7,738	Collier	61	Male	No		Yes	FL resident	04/03/20
7,739	Collier	77	Male	No		Yes	FL resident	04/03/20
7,740	Collier	74	Male	No		Unknown	FL resident	04/03/20
7,741	Collier	36	Female	Yes	CO; FL	Yes	FL resident	04/03/20
7,742	Collier	66	Female	Yes	DC; FL; MD	Yes	FL resident	04/03/20
7,743	Collier	39	Male	No		Yes	FL resident	04/03/20
7,744	Collier	52	Male	No		Unknown	FL resident	04/03/20
7,745	Collier	75	Female	No		Yes	FL resident	04/04/20
7,746	Collier	65	Female	No		Unknown	FL resident	04/04/20
7,747	Collier	22	Male	Yes	PA	Yes	FL resident	04/04/20
7,748	Collier	53	Male	No		Yes	FL resident	04/04/20
7,749	Collier	73	Female	No		Yes	FL resident	04/04/20
7,750	Collier	73	Female	No		Yes	FL resident	04/04/20
7,751	Collier	67	Male	No		Yes	FL resident	04/04/20
7,752	Collier	70	Female	No		Yes	FL resident	04/04/20
7,753	Collier	58	Female	No		Unknown	FL resident	04/04/20
7,754	Collier	38	Male	No		Yes	FL resident	04/04/20
7,755	Collier	51	Male	No		Unknown	FL resident	04/04/20
7,756	Collier	47	Male	No		Yes	FL resident	04/04/20
7,757	Collier	82	Female	No		No	FL resident	04/04/20
7,758	Collier	0	Male	No		Yes	FL resident	04/04/20
7,759	Collier	0	Male	No		No	FL resident	04/05/20
7,760	Collier	60	Male	No		No	FL resident	04/05/20
7,761	Collier	61	Female	Unknown		Yes	FL resident	04/05/20
7,762	Collier	56	Male	No		Yes	FL resident	04/05/20
7,763	Collier	99	Female	No		Yes	FL resident	04/05/20
7,764	Collier	31	Female	Yes	NY	Unknown	FL resident	04/05/20
7,765	Collier	54	Male	No		Yes	FL resident	04/05/20
7,766	Collier	29	Female	No		Unknown	FL resident	04/05/20
7,767	Collier	34	Male	No		No	FL resident	04/05/20
7,768	Collier	73	Male	No		Unknown	FL resident	04/05/20
7,769	Collier	27	Male	No		Yes	FL resident	04/05/20
7,770	Collier	83	Female	Yes	CARIBBEAN	Yes	FL resident	04/05/20
7,771	Collier	72	Female	No		Unknown	FL resident	04/05/20
7,772	Collier	65	Male	Yes	NY	Unknown	FL resident	04/06/20
7,773	Collier	31	Female	Yes	CARIBBEAN	Yes	FL resident	04/06/20
7,774	Collier	67	Female	No		No	FL resident	04/06/20
7,775	Collier	87	Female	No		Yes	FL resident	04/06/20
7,776	Collier	41	Male	No		Yes	FL resident	04/06/20
7,777	Collier	73	Male	No		No	FL resident	04/06/20
7,778	Collier	59	Male	No		Yes	FL resident	04/06/20
7,779	Collier	59	Female	Yes	MI	Yes	FL resident	04/06/20

Coronavirus: line list of cases

Data verified as of May 12, 2020 at 10 AM

Data in this report are provisional and subject to change.

Case	County	Age	Gender	Travel related	Travel detail	Contact with a confirmed case	Jurisdiction	Date case counted
7,780	Collier	26	Male	No		No	FL resident	04/06/20
7,781	Collier	45	Female	No		Yes	FL resident	04/06/20
7,782	Collier	42	Female	No		Yes	FL resident	04/06/20
7,783	Collier	48	Female	Yes	FRANCE	Yes	FL resident	04/07/20
7,784	Collier	78	Male	Unknown		Unknown	FL resident	04/07/20
7,785	Collier	68	Male	No		No	FL resident	04/07/20
7,786	Collier	83	Male	No		Unknown	FL resident	04/07/20
7,787	Collier	50	Male	No		Unknown	FL resident	04/07/20
7,788	Collier	27	Male	Unknown		Unknown	FL resident	04/07/20
7,789	Collier	81	Male	No		Yes	FL resident	04/07/20
7,790	Collier	57	Female	No		Yes	FL resident	04/07/20
7,791	Collier	29	Female	No		Unknown	FL resident	04/07/20
7,792	Collier	51	Male	No		Yes	FL resident	04/07/20
7,793	Collier	58	Female	No		No	FL resident	04/07/20
7,794	Collier	41	Male	Yes	CARIBBEAN	Yes	FL resident	04/07/20
7,795	Collier	51	Female	Unknown		Yes	FL resident	04/07/20
7,796	Collier	39	Male	No		Yes	FL resident	04/07/20
7,797	Collier	55	Male	No		Yes	FL resident	04/07/20
7,798	Collier	53	Female	Unknown		Yes	FL resident	04/08/20
7,799	Collier	41	Male	No		Yes	FL resident	04/08/20
7,800	Collier	54	Female	No		Yes	FL resident	04/08/20
7,801	Collier	52	Male	No		Yes	FL resident	04/08/20
7,802	Collier	87	Female	Yes	CO; FL	No	FL resident	04/08/20
7,803	Collier	76	Female	No		Unknown	FL resident	04/08/20
7,804	Collier	86	Male	Yes	CO; FL	Unknown	FL resident	04/08/20
7,805	Collier	42	Male	Yes	CO; FL	Yes	FL resident	04/08/20
7,806	Collier	63	Female	No		Yes	FL resident	04/08/20
7,807	Collier	83	Female	No		Yes	FL resident	04/09/20
7,808	Collier	20	Female	No		Unknown	FL resident	04/09/20
7,809	Collier	36	Female	No		Yes	FL resident	04/09/20
7,810	Collier	56	Male	Yes	COLOMBIA	No	FL resident	04/09/20
7,811	Collier	41	Male	No		Yes	FL resident	04/09/20
7,812	Collier	34	Male	No		No	FL resident	04/09/20
7,813	Collier	53	Female	No		Yes	FL resident	04/09/20
7,814	Collier	76	Female	No		No	FL resident	04/09/20
7,815	Collier	52	Male	No		No	FL resident	04/09/20
7,816	Collier	28	Female	No		Unknown	FL resident	04/09/20
7,817	Collier	53	Male	No		No	FL resident	04/09/20
7,818	Collier	48	Male	Unknown		No	FL resident	04/09/20
7,819	Collier	84	Male	No		Yes	FL resident	04/09/20
7,820	Collier	92	Female	No		Yes	FL resident	04/09/20
7,821	Collier	63	Male	No		No	FL resident	04/09/20
7,822	Collier	41	Female	No		Yes	FL resident	04/09/20
7,823	Collier	33	Male	No		Unknown	FL resident	04/09/20
7,824	Collier	42	Female	No		Yes	FL resident	04/09/20
7,825	Collier	44	Male	No		Yes	FL resident	04/09/20
7,826	Collier	28	Female	Yes	FL; GA	Yes	FL resident	04/09/20
7,827	Collier	78	Female	No		Yes	FL resident	04/09/20
7,828	Collier	90	Female	No		Yes	FL resident	04/09/20
7,829	Collier	64	Male	No		Yes	FL resident	04/09/20
7,830	Collier	52	Male	No		Yes	FL resident	04/10/20
7,831	Collier	32	Male	No		Unknown	FL resident	04/10/20
7,832	Collier	78	Male	No		Yes	FL resident	04/10/20
7,833	Collier	42	Female	No		Yes	FL resident	04/10/20
7,834	Collier	50	Female	No		No	FL resident	04/10/20
7,835	Collier	66	Male	No		Yes	FL resident	04/10/20
7,836	Collier	51	Female	Unknown		No	FL resident	04/10/20
7,837	Collier	46	Male	No		Yes	FL resident	04/10/20
7,838	Collier	74	Female	No		Yes	FL resident	04/10/20
7,839	Collier	59	Female	No		Yes	FL resident	04/10/20
7,840	Collier	57	Male	Unknown		Yes	FL resident	04/10/20
7,841	Collier	71	Female	Unknown		Unknown	FL resident	04/10/20

Coronavirus: line list of cases

Data verified as of May 12, 2020 at 10 AM

Data in this report are provisional and subject to change.

Case	County	Age	Gender	Travel related	Travel detail	Contact with a confirmed case	Jurisdiction	Date case counted
7,842	Collier	62	Female	Unknown		Unknown	FL resident	04/10/20
7,843	Collier	40	Male	No		No	FL resident	04/10/20
7,844	Collier	76	Female	No		No	FL resident	04/10/20
7,845	Collier	59	Male	No		Yes	FL resident	04/10/20
7,846	Collier	31	Female	No		Yes	FL resident	04/10/20
7,847	Collier	85	Male	No		Yes	FL resident	04/10/20
7,848	Collier	61	Male	No		Yes	FL resident	04/10/20
7,849	Collier	57	Female	No		Yes	FL resident	04/10/20
7,850	Collier	20	Female	Yes	FL; GA	Yes	FL resident	04/10/20
7,851	Collier	64	Female	No		No	FL resident	04/11/20
7,852	Collier	53	Male	No		Yes	FL resident	04/11/20
7,853	Collier	65	Male	No		Yes	FL resident	04/11/20
7,854	Collier	61	Female	No		Yes	FL resident	04/11/20
7,855	Collier	42	Female	No		Yes	FL resident	04/11/20
7,856	Collier	36	Female	No		Yes	FL resident	04/11/20
7,857	Collier	45	Male	No		No	FL resident	04/11/20
7,858	Collier	55	Female	No		Yes	FL resident	04/11/20
7,859	Collier	49	Male	No		Yes	FL resident	04/11/20
7,860	Collier	52	Female	No		Yes	FL resident	04/11/20
7,861	Collier	43	Male	Unknown		Unknown	FL resident	04/11/20
7,862	Collier	63	Male	No		No	FL resident	04/11/20
7,863	Collier	45	Male	No		Yes	FL resident	04/11/20
7,864	Collier	70	Male	No		Unknown	FL resident	04/11/20
7,865	Collier	51	Male	No		Unknown	FL resident	04/11/20
7,866	Collier	46	Male	No		No	FL resident	04/11/20
7,867	Collier	11	Male	No		Yes	FL resident	04/11/20
7,868	Collier	18	Male	No		Yes	FL resident	04/11/20
7,869	Collier	35	Male	No		Yes	FL resident	04/11/20
7,870	Collier	37	Male	No		No	FL resident	04/12/20
7,871	Collier	50	Female	No		Unknown	FL resident	04/12/20
7,872	Collier	66	Female	No		Yes	FL resident	04/12/20
7,873	Collier	73	Female	No		Unknown	FL resident	04/12/20
7,874	Collier	55	Female	Yes	NY	Unknown	FL resident	04/12/20
7,875	Collier	74	Female	No		Yes	FL resident	04/12/20
7,876	Collier	34	Female	No		Unknown	FL resident	04/12/20
7,877	Collier	101	Female	No		Yes	FL resident	04/12/20
7,878	Collier	60	Female	No		Unknown	FL resident	04/13/20
7,879	Collier	40	Female	No		Yes	FL resident	04/13/20
7,880	Collier	50	Female	No		Unknown	FL resident	04/13/20
7,881	Collier	85	Male	No		No	FL resident	04/13/20
7,882	Collier	66	Male	No		No	FL resident	04/13/20
7,883	Collier	37	Female	No		Yes	FL resident	04/13/20
7,884	Collier	32	Female	No		Yes	FL resident	04/13/20
7,885	Collier	44	Male	No		Yes	FL resident	04/13/20
7,886	Collier	35	Male	Unknown		Yes	FL resident	04/13/20
7,887	Collier	0	Female	No		Yes	FL resident	04/13/20
7,888	Collier	85	Male	Yes	NY	Unknown	FL resident	04/13/20
7,889	Collier	22	Female	No		No	FL resident	04/13/20
7,890	Collier	44	Male	No		Yes	FL resident	04/13/20
7,891	Collier	67	Female	No		Unknown	FL resident	04/13/20
7,892	Collier	55	Female	No		Yes	FL resident	04/14/20
7,893	Collier	43	Female	No		Yes	FL resident	04/14/20
7,894	Collier	73	Female	Unknown		Unknown	FL resident	04/14/20
7,895	Collier	40	Male	Unknown		Unknown	FL resident	04/14/20
7,896	Collier	36	Male	No		Yes	FL resident	04/14/20
7,897	Collier	61	Male	No		Yes	FL resident	04/14/20
7,898	Collier	89	Female	No		Yes	FL resident	04/14/20
7,899	Collier	58	Female	No		Yes	FL resident	04/14/20
7,900	Collier	81	Female	No		Yes	FL resident	04/14/20
7,901	Collier	36	Female	No		No	FL resident	04/15/20
7,902	Collier	50	Female	No		Yes	FL resident	04/15/20
7,903	Collier	31	Female	Unknown		Yes	FL resident	04/15/20

Coronavirus: line list of cases

Data verified as of May 12, 2020 at 10 AM

Data in this report are provisional and subject to change.

Case	County	Age	Gender	Travel related	Travel detail	Contact with a confirmed case	Jurisdiction	Date case counted
7,904	Collier	67	Male	Unknown		Unknown	FL resident	04/15/20
7,905	Collier	16	Male	No		Yes	FL resident	04/15/20
7,906	Collier	48	Male	No		Yes	FL resident	04/15/20
7,907	Collier	55	Female	No		Unknown	FL resident	04/15/20
7,908	Collier	56	Male	No		Unknown	FL resident	04/15/20
7,909	Collier	12	Female	Unknown		Yes	FL resident	04/15/20
7,910	Collier	38	Female	No		Yes	FL resident	04/15/20
7,911	Collier	7	Female	No		Yes	FL resident	04/15/20
7,912	Collier	25	Male	No		Yes	FL resident	04/15/20
7,913	Collier	35	Female	No		Yes	FL resident	04/15/20
7,914	Collier	37	Male	No		Yes	FL resident	04/15/20
7,915	Collier	13	Female	No		Yes	FL resident	04/15/20
7,916	Collier	6	Male	No		Yes	FL resident	04/15/20
7,917	Collier	68	Male	No		Yes	FL resident	04/15/20
7,918	Collier	89	Female	No		Yes	FL resident	04/15/20
7,919	Collier	56	Male	No		No	FL resident	04/15/20
7,920	Collier	95	Female	Unknown		Yes	FL resident	04/15/20
7,921	Collier	41	Male	No		No	FL resident	04/15/20
7,922	Collier	51	Female	No		Yes	FL resident	04/15/20
7,923	Collier	64	Female	No		Yes	FL resident	04/16/20
7,924	Collier	48	Male	No		Unknown	FL resident	04/16/20
7,925	Collier	40	Female	No		Yes	FL resident	04/16/20
7,926	Collier	92	Male	No		Yes	FL resident	04/16/20
7,927	Collier	55	Female	No		Unknown	FL resident	04/16/20
7,928	Collier	76	Male	No		Yes	FL resident	04/16/20
7,929	Collier	37	Female	No		No	FL resident	04/16/20
7,930	Collier	32	Female	No		Yes	FL resident	04/16/20
7,931	Collier	49	Male	No		Unknown	FL resident	04/16/20
7,932	Collier	71	Male	No		Unknown	FL resident	04/16/20
7,933	Collier	44	Female	No		Unknown	FL resident	04/16/20
7,934	Collier	30	Male	No		Unknown	FL resident	04/16/20
7,935	Collier	78	Female	No		No	FL resident	04/16/20
7,936	Collier	78	Female	Yes	NY	Yes	FL resident	04/16/20
7,937	Collier	2	Female	No		Yes	FL resident	04/16/20
7,938	Collier	59	Male	No		Unknown	FL resident	04/16/20
7,939	Collier	4	Female	Unknown		Yes	FL resident	04/16/20
7,940	Collier	73	Female	No		Yes	FL resident	04/16/20
7,941	Collier	51	Male	Unknown		Yes	FL resident	04/16/20
7,942	Collier	50	Female	No		Yes	FL resident	04/16/20
7,943	Collier	30	Male	No		Yes	FL resident	04/16/20
7,944	Collier	25	Female	No		Yes	FL resident	04/16/20
7,945	Collier	32	Female	No		Yes	FL resident	04/16/20
7,946	Collier	38	Female	No		Yes	FL resident	04/16/20
7,947	Collier	78	Female	No		No	FL resident	04/17/20
7,948	Collier	27	Male	No		Yes	FL resident	04/17/20
7,949	Collier	28	Female	No		Yes	FL resident	04/17/20
7,950	Collier	62	Male	No		Yes	FL resident	04/17/20
7,951	Collier	46	Female	No		Unknown	FL resident	04/17/20
7,952	Collier	66	Female	No		Yes	FL resident	04/17/20
7,953	Collier	23	Male	Unknown		Yes	FL resident	04/17/20
7,954	Collier	0	Male	No		Unknown	FL resident	04/17/20
7,955	Collier	76	Female	Yes	NY	Unknown	FL resident	04/17/20
7,956	Collier	33	Female	No		Yes	FL resident	04/17/20
7,957	Collier	8	Male	No		Yes	FL resident	04/17/20
7,958	Collier	27	Female	Unknown		Yes	FL resident	04/17/20
7,959	Collier	30	Male	Unknown		Unknown	FL resident	04/17/20
7,960	Collier	64	Female	No		Yes	FL resident	04/17/20
7,961	Collier	25	Male	Yes	FL; NY	Yes	FL resident	04/17/20
7,962	Collier	70	Female	No		Yes	FL resident	04/17/20
7,963	Collier	57	Female	No		Yes	FL resident	04/17/20
7,964	Collier	92	Female	No		Yes	FL resident	04/17/20
7,965	Collier	44	Female	No		Yes	FL resident	04/17/20

Coronavirus: line list of cases

Data verified as of May 12, 2020 at 10 AM

Data in this report are provisional and subject to change.

Case	County	Age	Gender	Travel related	Travel detail	Contact with a confirmed case	Jurisdiction	Date case counted
7,966	Collier	63	Female	No		No	FL resident	04/18/20
7,967	Collier	53	Male	No		Unknown	FL resident	04/18/20
7,968	Collier	54	Male	No		Yes	FL resident	04/18/20
7,969	Collier	65	Female	No		Unknown	FL resident	04/18/20
7,970	Collier	20	Female	No		Yes	FL resident	04/18/20
7,971	Collier	51	Male	No		Yes	FL resident	04/18/20
7,972	Collier	78	Male	No		Unknown	FL resident	04/19/20
7,973	Collier	61	Female	Unknown		Yes	FL resident	04/19/20
7,974	Collier	39	Male	No		No	FL resident	04/19/20
7,975	Collier	64	Male	Unknown		Yes	FL resident	04/19/20
7,976	Collier	57	Male	No		Unknown	FL resident	04/19/20
7,977	Collier	48	Male	Yes	PA	Unknown	FL resident	04/19/20
7,978	Collier	92	Male	No		Unknown	FL resident	04/20/20
7,979	Collier	39	Female	No		No	FL resident	04/20/20
7,980	Collier	67	Male	No		Yes	FL resident	04/20/20
7,981	Collier	43	Male	No		Unknown	FL resident	04/20/20
7,982	Collier	60	Female	No		Yes	FL resident	04/20/20
7,983	Collier	81	Female	No		Yes	FL resident	04/20/20
7,984	Collier	19	Female	No		Yes	FL resident	04/21/20
7,985	Collier	46	Male	No		Yes	FL resident	04/21/20
7,986	Collier	74	Male	No		Yes	FL resident	04/21/20
7,987	Collier	65	Female	No		Yes	FL resident	04/21/20
7,988	Collier	46	Male	Unknown		Yes	FL resident	04/21/20
7,989	Collier	47	Female	Unknown		Yes	FL resident	04/21/20
7,990	Collier	81	Female	Yes	NJ	Yes	FL resident	04/21/20
7,991	Collier	71	Female	No		Yes	FL resident	04/21/20
7,992	Collier	83	Male	No		Yes	FL resident	04/21/20
7,993	Collier	71	Female	Unknown		No	FL resident	04/21/20
7,994	Collier	59	Female	No		Yes	FL resident	04/21/20
7,995	Collier	57	Female	No		Yes	FL resident	04/22/20
7,996	Collier	76	Female	No		No	FL resident	04/22/20
7,997	Collier	31	Male	No		No	FL resident	04/22/20
7,998	Collier	53	Male	No		Unknown	FL resident	04/22/20
7,999	Collier	78	Male	No		Yes	FL resident	04/22/20
8,000	Collier	78	Male	No		Yes	FL resident	04/22/20
8,001	Collier	56	Male	No		Yes	FL resident	04/22/20
8,002	Collier	55	Female	No		Yes	FL resident	04/23/20
8,003	Collier	37	Male	No		Yes	FL resident	04/23/20
8,004	Collier	27	Male	No		Yes	FL resident	04/23/20
8,005	Collier	62	Male	No		Yes	FL resident	04/23/20
8,006	Collier	59	Male	No		Yes	FL resident	04/23/20
8,007	Collier	55	Male	No		Yes	FL resident	04/23/20
8,008	Collier	56	Female	No		Unknown	FL resident	04/23/20
8,009	Collier	81	Male	No		Yes	FL resident	04/23/20
8,010	Collier	57	Female	No		Yes	FL resident	04/23/20
8,011	Collier	45	Female	No		Yes	FL resident	04/23/20
8,012	Collier	63	Female	No		Yes	FL resident	04/23/20
8,013	Collier	60	Female	No		Yes	FL resident	04/23/20
8,014	Collier	45	Male	No		Yes	FL resident	04/23/20
8,015	Collier	47	Female	No		Unknown	FL resident	04/23/20
8,016	Collier	18	Female	No		Yes	FL resident	04/23/20
8,017	Collier	77	Male	No		Unknown	FL resident	04/23/20
8,018	Collier	50	Male	No		Unknown	FL resident	04/23/20
8,019	Collier	23	Male	No		Yes	FL resident	04/23/20
8,020	Collier	77	Male	Unknown		Unknown	FL resident	04/23/20
8,021	Collier	17	Female	No		Yes	FL resident	04/23/20
8,022	Collier	86	Male	No		Yes	FL resident	04/23/20
8,023	Collier	51	Female	No		Unknown	FL resident	04/23/20
8,024	Collier	78	Male	No		Yes	FL resident	04/23/20
8,025	Collier	90	Female	No		Yes	FL resident	04/23/20
8,026	Collier	90	Female	No		Yes	FL resident	04/23/20
8,027	Collier	87	Female	No		Yes	FL resident	04/23/20

Coronavirus: line list of cases

Data verified as of May 12, 2020 at 10 AM

Data in this report are provisional and subject to change.

Case	County	Age	Gender	Travel related	Travel detail	Contact with a confirmed case	Jurisdiction	Date case counted
8,028	Collier	75	Male	No		No	FL resident	04/23/20
8,029	Collier	77	Female	No		Yes	FL resident	04/23/20
8,030	Collier	55	Female	No		Yes	FL resident	04/23/20
8,031	Collier	62	Female	Yes	FL; NJ	Unknown	FL resident	04/23/20
8,032	Collier	47	Female	No		Unknown	FL resident	04/23/20
8,033	Collier	55	Female	No		Yes	FL resident	04/24/20
8,034	Collier	60	Female	No		Unknown	FL resident	04/24/20
8,035	Collier	41	Male	No		Unknown	FL resident	04/24/20
8,036	Collier	20	Female	No		Unknown	FL resident	04/24/20
8,037	Collier	83	Female	No		Yes	FL resident	04/24/20
8,038	Collier	75	Male	No		Unknown	FL resident	04/24/20
8,039	Collier	79	Female	No		Unknown	FL resident	04/24/20
8,040	Collier	75	Male	No		Yes	FL resident	04/24/20
8,041	Collier	75	Female	No		Yes	FL resident	04/24/20
8,042	Collier	80	Female	No		Yes	FL resident	04/24/20
8,043	Collier	62	Male	No		Yes	FL resident	04/24/20
8,044	Collier	65	Male	No		Unknown	FL resident	04/25/20
8,045	Collier	37	Male	No		Unknown	FL resident	04/25/20
8,046	Collier	18	Female	No		Yes	FL resident	04/25/20
8,047	Collier	14	Male	No		Yes	FL resident	04/25/20
8,048	Collier	16	Female	No		Yes	FL resident	04/25/20
8,049	Collier	59	Female	No		Yes	FL resident	04/25/20
8,050	Collier	10	Male	No		Yes	FL resident	04/25/20
8,051	Collier	52	Female	No		Yes	FL resident	04/25/20
8,052	Collier	93	Female	No		No	FL resident	04/25/20
8,053	Collier	34	Female	No		Unknown	FL resident	04/25/20
8,054	Collier	46	Male	No		Yes	FL resident	04/25/20
8,055	Collier	14	Male	No		Yes	FL resident	04/25/20
8,056	Collier	23	Male	No		Yes	FL resident	04/25/20
8,057	Collier	44	Female	No		Yes	FL resident	04/25/20
8,058	Collier	68	Male	No		Unknown	FL resident	04/25/20
8,059	Collier	80	Male	No		Unknown	FL resident	04/25/20
8,060	Collier	47	Female	No		Unknown	FL resident	04/26/20
8,061	Collier	73	Male	No		Unknown	FL resident	04/26/20
8,062	Collier	24	Male	No		Unknown	FL resident	04/26/20
8,063	Collier	53	Male	No		Yes	FL resident	04/26/20
8,064	Collier	22	Female	No		Unknown	FL resident	04/26/20
8,065	Collier	55	Male	No		Yes	FL resident	04/27/20
8,066	Collier	75	Male	No		Yes	FL resident	04/27/20
8,067	Collier	61	Female	No		Yes	FL resident	04/27/20
8,068	Collier	48	Female	No		Yes	FL resident	04/27/20
8,069	Collier	87	Male	No		Yes	FL resident	04/27/20
8,070	Collier	62	Male	No		Yes	FL resident	04/27/20
8,071	Collier	77	Male	No		Yes	FL resident	04/27/20
8,072	Collier	89	Female	No		Yes	FL resident	04/28/20
8,073	Collier	82	Male	Unknown		Yes	FL resident	04/28/20
8,074	Collier	48	Female	No		Yes	FL resident	04/28/20
8,075	Collier	70	Male	No		Yes	FL resident	04/28/20
8,076	Collier	73	Male	Unknown		Yes	FL resident	04/28/20
8,077	Collier	63	Male	No		Yes	FL resident	04/28/20
8,078	Collier	37	Female	No		Yes	FL resident	04/28/20
8,079	Collier	83	Male	No		Yes	FL resident	04/28/20
8,080	Collier	75	Female	No		Unknown	FL resident	04/28/20
8,081	Collier	86	Female	No		Unknown	FL resident	04/28/20
8,082	Collier	88	Male	No		Unknown	FL resident	04/28/20
8,083	Collier	93	Male	No		Unknown	FL resident	04/28/20
8,084	Collier	78	Female	No		Yes	FL resident	04/28/20
8,085	Collier	50	Male	No		Yes	FL resident	04/28/20
8,086	Collier	55	Female	No		Yes	FL resident	04/29/20
8,087	Collier	20	Male	No		Yes	FL resident	04/29/20
8,088	Collier	89	Female	Unknown		Unknown	FL resident	04/29/20
8,089	Collier	78	Male	No		Unknown	FL resident	04/29/20

Coronavirus: line list of cases

Data verified as of May 12, 2020 at 10 AM

Data in this report are provisional and subject to change.

Case	County	Age	Gender	Travel related	Travel detail	Contact with a confirmed case	Jurisdiction	Date case counted
8,090	Collier	53	Female	No		Yes	FL resident	04/29/20
8,091	Collier	54	Male	No		Unknown	FL resident	04/29/20
8,092	Collier	28	Male	No		Yes	FL resident	04/29/20
8,093	Collier	22	Female	No		Yes	FL resident	04/29/20
8,094	Collier	37	Female	No		Unknown	FL resident	04/29/20
8,095	Collier	35	Male	No		Yes	FL resident	04/29/20
8,096	Collier	68	Male	No		Yes	FL resident	04/29/20
8,097	Collier	62	Female	No		Unknown	FL resident	04/29/20
8,098	Collier	72	Female	No		Yes	FL resident	04/29/20
8,099	Collier	79	Female	No		Yes	FL resident	04/29/20
8,100	Collier	85	Female	No		Yes	FL resident	04/29/20
8,101	Collier	78	Male	No		Yes	FL resident	04/29/20
8,102	Collier	91	Female	No		Yes	FL resident	04/29/20
8,103	Collier	100	Male	No		Yes	FL resident	04/29/20
8,104	Collier	53	Female	No		Unknown	FL resident	04/30/20
8,105	Collier	73	Male	No		Yes	FL resident	04/30/20
8,106	Collier	74	Female	No		Yes	FL resident	04/30/20
8,107	Collier	34	Female	No		Yes	FL resident	04/30/20
8,108	Collier	57	Male	No		Unknown	FL resident	04/30/20
8,109	Collier	76	Male	Unknown		Yes	FL resident	04/30/20
8,110	Collier	29	Male	Unknown		Unknown	FL resident	04/30/20
8,111	Collier	48	Male	No		Yes	FL resident	04/30/20
8,112	Collier	19	Male	No		Yes	FL resident	04/30/20
8,113	Collier	3	Male	Unknown		Yes	FL resident	04/30/20
8,114	Collier	55	Male	No		Yes	FL resident	04/30/20
8,115	Collier	101	Female	No		Yes	FL resident	04/30/20
8,116	Collier	62	Male	No		Yes	FL resident	04/30/20
8,117	Collier	70	Female	No		Yes	FL resident	05/01/20
8,118	Collier	51	Female	No		Unknown	FL resident	05/01/20
8,119	Collier	37	Female	No		Unknown	FL resident	05/01/20
8,120	Collier	46	Female	No		Yes	FL resident	05/01/20
8,121	Collier	32	Male	No		Yes	FL resident	05/01/20
8,122	Collier	18	Male	No		Yes	FL resident	05/01/20
8,123	Collier	54	Male	No		Yes	FL resident	05/01/20
8,124	Collier	59	Female	No		Yes	FL resident	05/01/20
8,125	Collier	9	Male	No		Yes	FL resident	05/01/20
8,126	Collier	5	Male	No		Yes	FL resident	05/01/20
8,127	Collier	69	Male	No		Unknown	FL resident	05/01/20
8,128	Collier	65	Female	No		Yes	FL resident	05/01/20
8,129	Collier	23	Female	No		Unknown	FL resident	05/01/20
8,130	Collier	75	Female	No		Yes	FL resident	05/02/20
8,131	Collier	41	Female	No		Yes	FL resident	05/02/20
8,132	Collier	84	Male	No		Unknown	FL resident	05/02/20
8,133	Collier	41	Female	No		Unknown	FL resident	05/02/20
8,134	Collier	44	Male	No		Yes	FL resident	05/02/20
8,135	Collier	68	Male	No		Yes	FL resident	05/02/20
8,136	Collier	15	Female	No		Yes	FL resident	05/02/20
8,137	Collier	12	Male	No		Yes	FL resident	05/02/20
8,138	Collier	0	Male	No		Yes	FL resident	05/02/20
8,139	Collier	14	Female	No		Yes	FL resident	05/02/20
8,140	Collier	49	Male	No		Yes	FL resident	05/02/20
8,141	Collier	43	Male	No		Yes	FL resident	05/02/20
8,142	Collier	14	Female	No		Yes	FL resident	05/02/20
8,143	Collier	0	Female	No		Yes	FL resident	05/02/20
8,144	Collier	43	Male	No		Yes	FL resident	05/02/20
8,145	Collier	44	Male	No		Yes	FL resident	05/02/20
8,146	Collier	73	Female	No		Yes	FL resident	05/03/20
8,147	Collier	73	Female	No		Yes	FL resident	05/03/20
8,148	Collier	67	Male	Unknown		Yes	FL resident	05/03/20
8,149	Collier	54	Male	No		Yes	FL resident	05/03/20
8,150	Collier	53	Male	No		Yes	FL resident	05/03/20
8,151	Collier	83	Male	No		Yes	FL resident	05/03/20

Coronavirus: line list of cases

Data verified as of May 12, 2020 at 10 AM

Data in this report are provisional and subject to change.

Case	County	Age	Gender	Travel related	Travel detail	Contact with a confirmed case	Jurisdiction	Date case counted
8,152	Collier	67	Female	No		Yes	FL resident	05/03/20
8,153	Collier	88	Female	No		Yes	FL resident	05/03/20
8,154	Collier	76	Male	No		Yes	FL resident	05/03/20
8,155	Collier	67	Male	No		Unknown	FL resident	05/03/20
8,156	Collier	45	Female	No		Unknown	FL resident	05/03/20
8,157	Collier	22	Female	No		Yes	FL resident	05/04/20
8,158	Collier	29	Male	No		Yes	FL resident	05/04/20
8,159	Collier	87	Female	No		Yes	FL resident	05/04/20
8,160	Collier	18	Male	No		No	FL resident	05/04/20
8,161	Collier	59	Male	No		Unknown	FL resident	05/04/20
8,162	Collier	90	Female	No		Yes	FL resident	05/04/20
8,163	Collier	72	Male	No		Yes	FL resident	05/05/20
8,164	Collier	18	Female	No		Yes	FL resident	05/05/20
8,165	Collier	34	Male	No		Yes	FL resident	05/05/20
8,166	Collier	40	Female	No		Yes	FL resident	05/05/20
8,167	Collier	77	Male	No		Yes	FL resident	05/05/20
8,168	Collier	5	Male	Unknown		Unknown	FL resident	05/05/20
8,169	Collier	84	Male	No		Yes	FL resident	05/05/20
8,170	Collier	68	Female	No		Yes	FL resident	05/05/20
8,171	Collier	81	Female	No		Yes	FL resident	05/05/20
8,172	Collier	52	Female	No		Yes	FL resident	05/05/20
8,173	Collier	55	Female	No		Yes	FL resident	05/05/20
8,174	Collier	45	Female	No		Yes	FL resident	05/05/20
8,175	Collier	20	Female	No		Yes	FL resident	05/05/20
8,176	Collier	54	Female	No		Yes	FL resident	05/05/20
8,177	Collier	27	Female	No		Yes	FL resident	05/05/20
8,178	Collier	24	Female	No		Yes	FL resident	05/05/20
8,179	Collier	11	Male	No		Yes	FL resident	05/05/20
8,180	Collier	16	Female	No		Yes	FL resident	05/05/20
8,181	Collier	20	Male	No		Yes	FL resident	05/05/20
8,182	Collier	67	Female	No		Yes	FL resident	05/05/20
8,183	Collier	39	Female	No		Yes	FL resident	05/05/20
8,184	Collier	84	Male	No		Yes	FL resident	05/06/20
8,185	Collier	92	Female	No		Yes	FL resident	05/06/20
8,186	Collier	81	Female	No		Yes	FL resident	05/06/20
8,187	Collier	40	Female	No		Yes	FL resident	05/06/20
8,188	Collier	62	Female	No		Yes	FL resident	05/06/20
8,189	Collier	61	Female	No		Yes	FL resident	05/06/20
8,190	Collier	80	Female	No		Yes	FL resident	05/06/20
8,191	Collier	83	Male	No		Yes	FL resident	05/06/20
8,192	Collier	92	Female	No		Yes	FL resident	05/06/20
8,193	Collier	66	Female	No		Yes	FL resident	05/06/20
8,194	Collier	0	Male	No		Yes	FL resident	05/06/20
8,195	Collier	46	Female	No		Yes	FL resident	05/06/20
8,196	Collier	31	Female	No		Yes	FL resident	05/06/20
8,197	Collier	47	Male	No		No	FL resident	05/06/20
8,198	Collier	21	Male	No		Yes	FL resident	05/06/20
8,199	Collier	85	Female	No		Yes	FL resident	05/06/20
8,200	Collier	82	Female	No		Yes	FL resident	05/06/20
8,201	Collier	86	Female	No		Yes	FL resident	05/06/20
8,202	Collier	85	Male	No		Yes	FL resident	05/06/20
8,203	Collier	91	Female	No		Yes	FL resident	05/06/20
8,204	Collier	84	Female	No		Yes	FL resident	05/06/20
8,205	Collier	70	Female	No		Yes	FL resident	05/06/20
8,206	Collier	55	Female	Unknown			FL resident	05/07/20
8,207	Collier	49	Female	No		No	FL resident	05/07/20
8,208	Collier	39	Male	No		Yes	FL resident	05/07/20
8,209	Collier	20	Male	No		Yes	FL resident	05/07/20
8,210	Collier	39	Female	No		Yes	FL resident	05/07/20
8,211	Collier	26	Female	No		Yes	FL resident	05/07/20
8,212	Collier	72	Male	No		Unknown	FL resident	05/07/20
8,213	Collier	83	Female	No		Yes	FL resident	05/07/20

Coronavirus: line list of cases

Data verified as of May 12, 2020 at 10 AM

Data in this report are provisional and subject to change.

Case	County	Age	Gender	Travel related	Travel detail	Contact with a confirmed case	Jurisdiction	Date case counted
8,214	Collier	23	Female	No		Unknown	FL resident	05/07/20
8,215	Collier	91	Female	No		Yes	FL resident	05/07/20
8,216	Collier	63	Male	No		Yes	FL resident	05/08/20
8,217	Collier	33	Male	No		Yes	FL resident	05/08/20
8,218	Collier	17	Female	No		Yes	FL resident	05/08/20
8,219	Collier	27	Female	No		No	FL resident	05/08/20
8,220	Collier	89	Female	No		Yes	FL resident	05/08/20
8,221	Collier	59	Female	No		Yes	FL resident	05/08/20
8,222	Collier	82	Female	No		Yes	FL resident	05/08/20
8,223	Collier	31	Female	No		Yes	FL resident	05/08/20
8,224	Collier	30	Male	No		Unknown	FL resident	05/08/20
8,225	Collier	42	Male	No		No	FL resident	05/08/20
8,226	Collier	45	Female	No		Yes	FL resident	05/08/20
8,227	Collier	19	Female	No		Yes	FL resident	05/08/20
8,228	Collier	52	Female	No		Yes	FL resident	05/08/20
8,229	Collier	45	Female	No		Yes	FL resident	05/08/20
8,230	Collier	3	Male	No		Yes	FL resident	05/08/20
8,231	Collier	24	Female	No		Yes	FL resident	05/08/20
8,232	Collier	27	Male	No		Yes	FL resident	05/08/20
8,233	Collier	80	Female	No		Yes	FL resident	05/08/20
8,234	Collier	37	Female	Unknown			FL resident	05/08/20
8,235	Collier	42	Female	Unknown			FL resident	05/08/20
8,236	Collier	44	Female	Unknown			FL resident	05/08/20
8,237	Collier	42	Female	No		Yes	FL resident	05/08/20
8,238	Collier	72	Female	No		Unknown	FL resident	05/09/20
8,239	Collier	42	Female	Unknown			FL resident	05/09/20
8,240	Collier	31	Female	Unknown			FL resident	05/09/20
8,241	Collier	82	Female	No		Yes	FL resident	05/09/20
8,242	Collier	64	Male	No		Yes	FL resident	05/09/20
8,243	Collier	55	Male	Unknown		Yes	FL resident	05/09/20
8,244	Collier	85	Female	No		Unknown	FL resident	05/09/20
8,245	Collier	45	Male	No		No	FL resident	05/09/20
8,246	Collier	49	Male	Unknown			FL resident	05/09/20
8,247	Collier	38	Male	Unknown			FL resident	05/09/20
8,248	Collier	22	Female	No		Yes	FL resident	05/09/20
8,249	Collier	45	Female	Unknown			FL resident	05/09/20
8,250	Collier	60	Male	No		No	FL resident	05/09/20
8,251	Collier	33	Female	Unknown			FL resident	05/09/20
8,252	Collier	17	Female	No		Yes	FL resident	05/09/20
8,253	Collier	44	Female	No		Yes	FL resident	05/09/20
8,254	Collier	31	Male	Unknown		Yes	FL resident	05/09/20
8,255	Collier	41	Female	No		Yes	FL resident	05/09/20
8,256	Collier	48	Female	Unknown			FL resident	05/09/20
8,257	Collier	50	Female	Unknown			FL resident	05/10/20
8,258	Collier	88	Male	Unknown			FL resident	05/10/20
8,259	Collier	60	Male	Unknown			FL resident	05/10/20
8,260	Collier	71	Male	No		Unknown	FL resident	05/10/20
8,261	Collier	37	Male	Unknown			FL resident	05/10/20
8,262	Collier	30	Female	Unknown		Yes	FL resident	05/11/20
8,263	Collier	91	Female	No		Yes	FL resident	05/11/20
8,264	Collier	67	Female	Unknown			FL resident	05/11/20
8,265	Collier	25	Female	No		Yes	FL resident	05/11/20
8,266	Collier	0	Male	No		Unknown	FL resident	05/11/20
8,267	Collier	61	Female	Unknown			FL resident	05/11/20
8,268	Collier	36	Female	Unknown			FL resident	05/11/20
8,269	Collier	53	Female	Unknown			FL resident	05/11/20
8,270	Collier	32	Female	No		Unknown	FL resident	05/11/20
8,271	Collier	45	Female	No		Yes	FL resident	05/11/20
8,272	Collier	19	Male	No		Yes	FL resident	05/11/20
8,273	Collier	62	Female	No		Yes	FL resident	05/11/20
8,274	Collier	46	Male	No		Unknown	FL resident	05/11/20
8,275	Collier	29	Male	Unknown			FL resident	05/11/20

Coronavirus: line list of cases

Data verified as of May 12, 2020 at 10 AM

Data in this report are provisional and subject to change.

Case	County	Age	Gender	Travel related	Travel detail	Contact with a confirmed case	Jurisdiction	Date case counted
8,276	Collier	73	Female	No		Yes	FL resident	05/11/20
8,277	Collier	76	Female	No		Yes	FL resident	05/11/20
8,278	Collier	51	Male	Unknown			FL resident	05/11/20
8,279	Collier	51	Male	Unknown			FL resident	05/11/20
8,280	Collier	50	Male	No		No	FL resident	05/11/20
8,281	Collier	23	Female	No		Unknown	FL resident	05/11/20
8,282	Collier	60	Male	No		Unknown	FL resident	05/11/20
8,283	Collier	29	Male	Unknown			FL resident	05/11/20
8,284	Collier	44	Male	Unknown			FL resident	05/11/20
8,285	Collier	57	Female	Unknown			FL resident	05/11/20
8,286	Collier	76	Male	Unknown			FL resident	05/11/20
8,287	Collier	48	Female	Unknown			FL resident	05/11/20
8,288	Collier	67	Male	Unknown			FL resident	05/11/20
8,289	Collier	27	Female	Unknown			FL resident	05/11/20
8,290	Collier	40	Female	Unknown		Yes	FL resident	05/11/20
8,291	Collier	48	Female	Unknown			FL resident	05/11/20
8,292	Collier	49	Male	Unknown			FL resident	05/11/20
8,293	Collier	23	Male	Unknown			FL resident	05/12/20
8,294	Collier	71	Male	Unknown			FL resident	05/12/20
8,295	Collier	9	Male	Unknown			FL resident	05/12/20
8,296	Collier	26	Male	Unknown			FL resident	05/12/20
8,297	Collier	48	Female	Unknown			FL resident	05/12/20
8,298	Collier	51	Female	Unknown			FL resident	05/12/20
8,299	Collier	26	Male	Unknown			FL resident	05/12/20
8,300	Collier	26	Male	No		Unknown	FL resident	05/12/20
8,301	Collier	19	Female	Unknown			FL resident	05/12/20
8,302	Collier	40	Male	Unknown			FL resident	05/12/20
8,303	Collier	44	Female	Unknown			FL resident	05/12/20
8,304	Collier	30	Female	Unknown			FL resident	05/12/20
8,305	Collier	18	Female	Unknown			FL resident	05/12/20
8,306	Collier	37	Male	Unknown			FL resident	05/12/20
8,307	Collier	33	Female	Unknown			FL resident	05/12/20
8,308	Collier	22	Male	No		Yes	FL resident	05/12/20
8,309	Collier	11	Female	Unknown			FL resident	05/12/20
8,310	Collier	56	Male	Unknown			FL resident	05/12/20
8,311	Collier	16	Male	Unknown		Yes	FL resident	05/12/20
8,312	Collier	48	Female	Unknown			FL resident	05/12/20
8,313	Collier	26	Male	Unknown			FL resident	05/12/20
8,314	Collier	17	Female	Unknown			FL resident	05/12/20
8,315	Collier	20	Male	Unknown			FL resident	05/12/20
8,316	Collier	19	Female	Unknown			FL resident	05/12/20
8,317	Collier	19	Female	Unknown			FL resident	05/12/20
8,318	Collier	21	Male	Unknown			FL resident	05/12/20
8,319	Collier	59	Male	Unknown			FL resident	05/12/20
8,320	Collier	22	Male	Unknown			FL resident	05/12/20
8,321	Collier	21	Female	Unknown			FL resident	05/12/20
8,322	Collier	20	Female	Unknown			FL resident	05/12/20
8,323	Collier	30	Male	Unknown		Yes	FL resident	05/12/20
8,324	Collier	44	Female	Unknown			FL resident	05/12/20
8,325	Collier	14	Male	Unknown			FL resident	05/12/20
8,326	Collier	60	Male	Unknown			FL resident	05/12/20
8,327	Collier	45	Female	Unknown			FL resident	05/12/20
8,328	Collier	49	Male	Unknown			FL resident	05/12/20
8,329	Collier	1	Female	Unknown			FL resident	05/12/20
8,330	Collier	36	Female	No		Unknown	FL resident	05/12/20
8,331	Collier	36	Female	Unknown			FL resident	05/12/20
8,332	Collier	9	Male	Unknown			FL resident	05/12/20
8,333	Collier	3	Male	Unknown			FL resident	05/12/20
8,334	Collier	31	Female	Unknown			FL resident	05/12/20
8,335	Collier	61	Female	Unknown			FL resident	05/12/20
8,336	Collier	41	Male	Unknown			FL resident	05/12/20
8,337	Collier	57	Male	Unknown			FL resident	05/12/20

Coronavirus: line list of cases

Data verified as of May 12, 2020 at 10 AM

Data in this report are provisional and subject to change.

Case	County	Age	Gender	Travel related	Travel detail	Contact with a confirmed case	Jurisdiction	Date case counted
8,338	Collier	31	Male	Unknown			FL resident	05/12/20
8,339	Collier	60	Female	Unknown			FL resident	05/12/20
8,340	Collier	35	Female	Unknown			FL resident	05/12/20
8,341	Collier	19	Male	Unknown			FL resident	05/12/20
8,342	Collier	25	Male	Unknown			FL resident	05/12/20
8,343	Collier	24	Male	Unknown			FL resident	05/12/20
8,344	Collier	23	Male	Unknown			FL resident	05/12/20
8,345	Collier	101	Female	Unknown			FL resident	05/12/20
8,346	Collier	30	Male	Unknown			FL resident	05/12/20
8,347	Collier	42	Female	Unknown			FL resident	05/12/20
8,348	Collier	18	Male	Unknown			FL resident	05/12/20
8,349	Collier	43	Female	Unknown			FL resident	05/12/20
8,350	Collier	32	Female	Unknown			FL resident	05/12/20
8,351	Collier	79	Female	Yes	CT	No	Non-FL resident	03/14/20
8,352	Collier	64	Male	Yes	FL; HI	No	Non-FL resident	03/18/20
8,353	Collier	75	Male	No		No	Non-FL resident	03/20/20
8,354	Collier	17	Female	Yes	United Kingdom	No	Non-FL resident	03/22/20
8,355	Collier	50	Male	Yes	NY	Yes	Non-FL resident	03/23/20
8,356	Collier	77	Male	Yes	NJ	No	Non-FL resident	03/23/20
8,357	Collier	76	Female	Unknown		No	Non-FL resident	03/23/20
8,358	Collier	82	Male	No		No	Non-FL resident	03/24/20
8,359	Collier	85	Male	No		No	Non-FL resident	03/25/20
8,360	Collier	44	Male	Yes	MA; SPAIN	Unknown	Non-FL resident	03/25/20
8,361	Collier	27	Male	No		Unknown	Non-FL resident	03/26/20
8,362	Collier	27	Male	No		No	Non-FL resident	03/27/20
8,363	Collier	77	Male	Unknown		Yes	Non-FL resident	03/27/20
8,364	Collier	72	Female	Unknown		Unknown	Non-FL resident	03/28/20
8,365	Collier	72	Male	Unknown		Unknown	Non-FL resident	03/28/20
8,366	Collier	63	Female	No		Yes	Non-FL resident	03/28/20
8,367	Collier	62	Male	Yes	VT	No	Non-FL resident	03/29/20
8,368	Collier	63	Female	Unknown		Unknown	Non-FL resident	03/30/20
8,369	Collier	27	Female	Unknown		Unknown	Non-FL resident	03/30/20
8,370	Collier	64	Male	Unknown		Unknown	Non-FL resident	03/30/20
8,371	Collier	60	Female	Unknown		No	Non-FL resident	03/30/20
8,372	Collier	64	Female	Unknown		No	Non-FL resident	03/31/20
8,373	Collier	71	Male	Unknown		Unknown	Non-FL resident	03/31/20
8,374	Collier	61	Male	Yes	NY	Unknown	Non-FL resident	04/01/20
8,375	Collier	63	Male	Yes	FL; NY	No	Non-FL resident	04/01/20
8,376	Collier	73	Female	Unknown		Unknown	Non-FL resident	04/01/20
8,377	Collier	75	Male	Yes	FL; MI	Unknown	Non-FL resident	04/02/20
8,378	Collier	25	Female	Unknown		Unknown	Non-FL resident	04/02/20
8,379	Collier	53	Female	Unknown		Unknown	Non-FL resident	04/02/20
8,380	Collier	70	Male	Unknown		Unknown	Non-FL resident	04/02/20
8,381	Collier	70	Female	Unknown		Unknown	Non-FL resident	04/03/20
8,382	Collier	60	Male	Unknown		Unknown	Non-FL resident	04/03/20
8,383	Collier	84	Male	Unknown		Unknown	Non-FL resident	04/03/20
8,384	Collier	77	Male	Unknown		Unknown	Non-FL resident	04/03/20
8,385	Collier	78	Female	Unknown		Unknown	Non-FL resident	04/03/20
8,386	Collier	81	Female	Unknown		Unknown	Non-FL resident	04/03/20
8,387	Collier	73	Female	Yes	FL; MA	Unknown	Non-FL resident	04/04/20
8,388	Collier	51	Male	Unknown		Unknown	Non-FL resident	04/04/20
8,389	Collier	75	Female	Unknown		Unknown	Non-FL resident	04/04/20
8,390	Collier	26	Male	Yes	CO; IL; UNKNOWN	Unknown	Non-FL resident	04/04/20
8,391	Collier	30	Male	Yes	FL; NY	Yes	Non-FL resident	04/04/20
8,392	Collier	64	Male	No		Yes	Non-FL resident	04/04/20
8,393	Collier	69	Male	Unknown		Unknown	Non-FL resident	04/05/20
8,394	Collier	55	Male	Unknown		Unknown	Non-FL resident	04/05/20
8,395	Collier	69	Female	Unknown		Unknown	Non-FL resident	04/06/20
8,396	Collier	65	Female	Unknown		Unknown	Non-FL resident	04/06/20
8,397	Collier	80	Male	Unknown		Unknown	Non-FL resident	04/06/20
8,398	Collier	55	Female	Unknown		Unknown	Non-FL resident	04/07/20
8,399	Collier	77	Male	Unknown		Yes	Non-FL resident	04/07/20

Coronavirus: line list of cases

Data verified as of May 12, 2020 at 10 AM

Data in this report are provisional and subject to change.

Case	County	Age	Gender	Travel related	Travel detail	Contact with a confirmed case	Jurisdiction	Date case counted
8,400	Collier	71	Female	Unknown		Unknown	Non-FL resident	04/08/20
8,401	Collier	56	Male	Yes	FL; NJ; TURKS AND CAICOS	Unknown	Non-FL resident	04/08/20
8,402	Collier	67	Male	No		No	Non-FL resident	04/08/20
8,403	Collier	77	Female	Unknown		Unknown	Non-FL resident	04/08/20
8,404	Collier	54	Female	Unknown		Unknown	Non-FL resident	04/09/20
8,405	Collier	64	Male	Unknown		Unknown	Non-FL resident	04/09/20
8,406	Collier	58	Male	Unknown		Unknown	Non-FL resident	04/10/20
8,407	Collier	66	Male	Unknown		Unknown	Non-FL resident	04/10/20
8,408	Collier	76	Male	No		Unknown	Non-FL resident	04/10/20
8,409	Collier	21	Female	Yes	NY	No	Non-FL resident	04/11/20
8,410	Collier	46	Male	Unknown		Unknown	Non-FL resident	04/12/20
8,411	Collier	72	Female	No		No	Non-FL resident	04/16/20
8,412	Collier	22	Female	Yes	FL; NY	Yes	Non-FL resident	04/17/20
8,413	Collier	64	Male	Unknown		Unknown	Non-FL resident	04/18/20
8,414	Collier	58	Male	No		Unknown	Non-FL resident	04/22/20
8,415	Collier	75	Female	Unknown		Unknown	Non-FL resident	04/23/20
8,416	Collier	54	Male	No		Unknown	Non-FL resident	04/24/20
8,417	Collier	91	Female	No		Yes	Non-FL resident	04/25/20
8,418	Collier	91	Male	Yes	MI	Unknown	Non-FL resident	04/28/20
8,419	Collier	95	Female	Yes	NJ	Yes	Non-FL resident	04/29/20
8,420	Collier	65	Female	Unknown		Unknown	Non-FL resident	04/30/20
8,421	Columbia	46	Female	No		No	FL resident	03/21/20
8,422	Columbia	70	Female	No		No	FL resident	03/22/20
8,423	Columbia	46	Male	No		Yes	FL resident	03/23/20
8,424	Columbia	62	Male	No		No	FL resident	04/02/20
8,425	Columbia	61	Female	Yes	FL; NY	No	FL resident	04/03/20
8,426	Columbia	27	Female	No		Yes	FL resident	04/03/20
8,427	Columbia	63	Male	Yes	NY	No	FL resident	04/03/20
8,428	Columbia	25	Female	No		Yes	FL resident	04/03/20
8,429	Columbia	36	Male	No		No	FL resident	04/03/20
8,430	Columbia	1	Male	No		Yes	FL resident	04/04/20
8,431	Columbia	64	Female	No		No	FL resident	04/04/20
8,432	Columbia	59	Male	No		No	FL resident	04/05/20
8,433	Columbia	65	Female	No		No	FL resident	04/05/20
8,434	Columbia	62	Male	No		No	FL resident	04/06/20
8,435	Columbia	20	Female	No		Yes	FL resident	04/06/20
8,436	Columbia	33	Female	Yes	CO	No	FL resident	04/07/20
8,437	Columbia	66	Male	No		No	FL resident	04/09/20
8,438	Columbia	60	Male	No		No	FL resident	04/09/20
8,439	Columbia	45	Female	No		No	FL resident	04/09/20
8,440	Columbia	28	Female	No		No	FL resident	04/10/20
8,441	Columbia	76	Male	Yes	IL	No	FL resident	04/10/20
8,442	Columbia	60	Female	No		No	FL resident	04/10/20
8,443	Columbia	57	Male	Yes	CANADA; IRELAND	No	FL resident	04/12/20
8,444	Columbia	44	Male	No		Yes	FL resident	04/13/20
8,445	Columbia	61	Female	No		Yes	FL resident	04/13/20
8,446	Columbia	49	Female	No		No	FL resident	04/14/20
8,447	Columbia	57	Female	No		Yes	FL resident	04/14/20
8,448	Columbia	32	Male	No		Yes	FL resident	04/15/20
8,449	Columbia	25	Female	No		Yes	FL resident	04/15/20
8,450	Columbia	19	Female	No		Yes	FL resident	04/15/20
8,451	Columbia	24	Male	No		Yes	FL resident	04/15/20
8,452	Columbia	48	Male	No		Yes	FL resident	04/16/20
8,453	Columbia	44	Female	No		Yes	FL resident	04/16/20
8,454	Columbia	18	Female	No		Yes	FL resident	04/17/20
8,455	Columbia	29	Female	No		Yes	FL resident	04/18/20
8,456	Columbia	63	Male	Unknown			FL resident	04/18/20
8,457	Columbia	53	Male	No		Yes	FL resident	04/18/20
8,458	Columbia	49	Female	No		Yes	FL resident	04/19/20
8,459	Columbia	73	Male	No		No	FL resident	04/20/20
8,460	Columbia	47	Female	No		No	FL resident	04/21/20
8,461	Columbia	33	Female	No		Yes	FL resident	04/21/20

Coronavirus: line list of cases

Data verified as of May 12, 2020 at 10 AM

Data in this report are provisional and subject to change.

Case	County	Age	Gender	Travel related	Travel detail	Contact with a confirmed case	Jurisdiction	Date case counted
8,462	Columbia	31	Male	No		No	FL resident	04/22/20
8,463	Columbia	23	Female	No		Yes	FL resident	04/22/20
8,464	Columbia	37	Female	No		Yes	FL resident	04/23/20
8,465	Columbia	29	Female	No		Unknown	FL resident	04/23/20
8,466	Columbia	21	Female	No		Unknown	FL resident	04/23/20
8,467	Columbia	36	Female	No		Unknown	FL resident	04/24/20
8,468	Columbia	58	Male	No		No	FL resident	04/25/20
8,469	Columbia	74	Female	No		Yes	FL resident	04/26/20
8,470	Columbia	51	Female	No		No	FL resident	04/26/20
8,471	Columbia	62	Male	No		No	FL resident	04/26/20
8,472	Columbia	0	Female	No		Yes	FL resident	04/26/20
8,473	Columbia	30	Female	No		No	FL resident	04/27/20
8,474	Columbia	80	Male	No		No	FL resident	04/27/20
8,475	Columbia	57	Female	No		No	FL resident	04/28/20
8,476	Columbia	45	Male	No		No	FL resident	04/28/20
8,477	Columbia	9	Male	No		Yes	FL resident	04/29/20
8,478	Columbia	40	Male	No		No	FL resident	04/30/20
8,479	Columbia	40	Male	No		Yes	FL resident	04/30/20
8,480	Columbia	47	Female	No		No	FL resident	04/30/20
8,481	Columbia	22	Female	No		Yes	FL resident	04/30/20
8,482	Columbia	38	Male	No		Yes	FL resident	04/30/20
8,483	Columbia	31	Female	No		Yes	FL resident	04/30/20
8,484	Columbia	37	Female	No		Yes	FL resident	05/01/20
8,485	Columbia	27	Male	No		No	FL resident	05/01/20
8,486	Columbia	28	Female	No		Yes	FL resident	05/01/20
8,487	Columbia	46	Male	No		Yes	FL resident	05/01/20
8,488	Columbia	65	Male	No		Yes	FL resident	05/02/20
8,489	Columbia	52	Male	No		Yes	FL resident	05/02/20
8,490	Columbia	56	Male	No		Yes	FL resident	05/02/20
8,491	Columbia	20	Male	No		Yes	FL resident	05/02/20
8,492	Columbia	53	Male	No		Yes	FL resident	05/02/20
8,493	Columbia	45	Male	No		Yes	FL resident	05/02/20
8,494	Columbia	47	Male	No		Yes	FL resident	05/02/20
8,495	Columbia	49	Male	No		Yes	FL resident	05/02/20
8,496	Columbia	49	Male	No		Yes	FL resident	05/02/20
8,497	Columbia	25	Male	No		Yes	FL resident	05/02/20
8,498	Columbia	56	Male	No		Yes	FL resident	05/02/20
8,499	Columbia	49	Male	No		Yes	FL resident	05/02/20
8,500	Columbia	45	Male	No		Yes	FL resident	05/02/20
8,501	Columbia	50	Male	No		Yes	FL resident	05/02/20
8,502	Columbia	51	Male	No		Yes	FL resident	05/02/20
8,503	Columbia	34	Male	No		Yes	FL resident	05/02/20
8,504	Columbia	42	Male	No		Yes	FL resident	05/02/20
8,505	Columbia	65	Male	No		Yes	FL resident	05/02/20
8,506	Columbia	44	Male	No		Yes	FL resident	05/02/20
8,507	Columbia	40	Male	No		Yes	FL resident	05/02/20
8,508	Columbia	55	Male	No		Yes	FL resident	05/02/20
8,509	Columbia	48	Male	No		Yes	FL resident	05/02/20
8,510	Columbia	40	Male	No		Yes	FL resident	05/02/20
8,511	Columbia	31	Male	No		Yes	FL resident	05/02/20
8,512	Columbia	29	Female	No		Yes	FL resident	05/03/20
8,513	Columbia	44	Male	No		No	FL resident	05/03/20
8,514	Columbia	21	Male	No		No	FL resident	05/03/20
8,515	Columbia	44	Female	No		Yes	FL resident	05/04/20
8,516	Columbia	57	Male	No		Yes	FL resident	05/06/20
8,517	Columbia	6	Female	No		Yes	FL resident	05/06/20
8,518	Columbia	62	Female	No		No	FL resident	05/06/20
8,519	Columbia	67	Female	No		Yes	FL resident	05/06/20
8,520	Columbia	55	Female	No		No	FL resident	05/06/20
8,521	Columbia	55	Male	No		No	FL resident	05/08/20
8,522	Columbia	43	Female	No		Yes	FL resident	05/09/20
8,523	Columbia	39	Male	No		No	FL resident	05/11/20

Coronavirus: line list of cases

Data verified as of May 12, 2020 at 10 AM

Data in this report are provisional and subject to change.

Case	County	Age	Gender	Travel related	Travel detail	Contact with a confirmed case	Jurisdiction	Date case counted
8,524	Columbia	32	Male	No		Yes	FL resident	05/11/20
8,525	Columbia	26	Male	Yes	FL; GA	Unknown	Non-FL resident	04/10/20
8,526	Dade	56	Male	Yes	Iran	Yes	FL resident	03/12/20
8,527	Dade	51	Male	No		Yes	FL resident	03/13/20
8,528	Dade	45	Female	No		Yes	FL resident	03/13/20
8,529	Dade	42	Male	Yes	FL; FRANCE	Yes	FL resident	03/14/20
8,530	Dade	39	Female	Yes	FL; NY	No	FL resident	03/14/20
8,531	Dade	77	Female	Yes	EGYPT; IRAN; UNITED ARAB EMIRATES	No	FL resident	03/14/20
8,532	Dade	37	Male	Yes	EL SALVADOR; FL; MEXICO; SPAIN	Unknown	FL resident	03/14/20
8,533	Dade	42	Male	Yes	SPAIN	No	FL resident	03/14/20
8,534	Dade	42	Female	No		No	FL resident	03/14/20
8,535	Dade	73	Male	No		Yes	FL resident	03/14/20
8,536	Dade	20	Male	Yes	Spain	Yes	FL resident	03/14/20
8,537	Dade	29	Male	Yes	MA	No	FL resident	03/14/20
8,538	Dade	18	Male	Yes	SPAIN	Yes	FL resident	03/14/20
8,539	Dade	66	Female	No		No	FL resident	03/15/20
8,540	Dade	28	Male	No		Yes	FL resident	03/15/20
8,541	Dade	58	Female	Yes	ITALY; SPAIN	No	FL resident	03/15/20
8,542	Dade	62	Male	Yes	FL; NY	Unknown	FL resident	03/15/20
8,543	Dade	39	Male	No		Yes	FL resident	03/15/20
8,544	Dade	25	Female	Yes	SPAIN	No	FL resident	03/15/20
8,545	Dade	43	Male	Yes	UT	Yes	FL resident	03/15/20
8,546	Dade	56	Male	Yes	NY	Yes	FL resident	03/16/20
8,547	Dade	42	Male	Yes	PUERTO RICO; SC	No	FL resident	03/16/20
8,548	Dade	43	Female	Yes	UT	Yes	FL resident	03/16/20
8,549	Dade	67	Female	Yes	EGYPT	Yes	FL resident	03/16/20
8,550	Dade	57	Male	Yes	FRANCE	Unknown	FL resident	03/17/20
8,551	Dade	52	Male	No		Unknown	FL resident	03/17/20
8,552	Dade	80	Female	No		No	FL resident	03/17/20
8,553	Dade	44	Male	Yes	FRANCE	No	FL resident	03/17/20
8,554	Dade	45	Male	Yes	France; United Kingdom	No	FL resident	03/17/20
8,555	Dade	57	Female	Yes	FRANCE; UNITED KINGDOM	Unknown	FL resident	03/17/20
8,556	Dade	37	Male	Yes	DC; FL	Yes	FL resident	03/17/20
8,557	Dade	19	Female	No		Yes	FL resident	03/17/20
8,558	Dade	61	Female	No		Yes	FL resident	03/17/20
8,559	Dade	28	Female	Yes	IRELAND	Yes	FL resident	03/17/20
8,560	Dade	35	Male	Yes	EGYPT	Yes	FL resident	03/17/20
8,561	Dade	37	Female	Yes	SPAIN	Yes	FL resident	03/17/20
8,562	Dade	45	Female	Yes	NY	No	FL resident	03/17/20
8,563	Dade	88	Male	Unknown		Unknown	FL resident	03/17/20
8,564	Dade	32	Male	Yes	Colombia; NY; Saudi Arabia	No	FL resident	03/17/20
8,565	Dade	50	Female	Yes	SPAIN	No	FL resident	03/17/20
8,566	Dade	60	Male	No		No	FL resident	03/17/20
8,567	Dade	52	Female	No		Yes	FL resident	03/17/20
8,568	Dade	63	Male	Unknown		Yes	FL resident	03/17/20
8,569	Dade	37	Male	Yes	CO	Yes	FL resident	03/17/20
8,570	Dade	73	Male	Unknown		Yes	FL resident	03/17/20
8,571	Dade	47	Female	Yes	Spain	Yes	FL resident	03/17/20
8,572	Dade	69	Female	No		No	FL resident	03/17/20
8,573	Dade	50	Male	No		Yes	FL resident	03/17/20
8,574	Dade	38	Male	No		Yes	FL resident	03/18/20
8,575	Dade	25	Female	No		Yes	FL resident	03/18/20
8,576	Dade	25	Male	No		Yes	FL resident	03/18/20
8,577	Dade	45	Male	Yes	ECUADOR	Yes	FL resident	03/18/20
8,578	Dade	21	Female	No		Yes	FL resident	03/18/20
8,579	Dade	33	Male	Unknown		Yes	FL resident	03/18/20
8,580	Dade	35	Male	Yes	Spain	No	FL resident	03/18/20
8,581	Dade	34	Male	Unknown		Unknown	FL resident	03/18/20
8,582	Dade	20	Female	Yes	SPAIN	No	FL resident	03/18/20
8,583	Dade	27	Male	No		Yes	FL resident	03/18/20

Coronavirus: line list of cases

Data verified as of May 12, 2020 at 10 AM

Data in this report are provisional and subject to change.

Case	County	Age	Gender	Travel related	Travel detail	Contact with a confirmed case	Jurisdiction	Date case counted
8,584	Dade	67	Male	No		No	FL resident	03/18/20
8,585	Dade	53	Male	Yes	Qatar; Spain	No	FL resident	03/18/20
8,586	Dade	48	Male	Yes	CO	Unknown	FL resident	03/18/20
8,587	Dade	53	Female	Yes	FL; UNKNOWN	Unknown	FL resident	03/18/20
8,588	Dade	38	Male	Yes	BRAZIL	No	FL resident	03/18/20
8,589	Dade	50	Female	Unknown			FL resident	03/18/20
8,590	Dade	36	Female	No		Yes	FL resident	03/18/20
8,591	Dade	36	Female	No		Yes	FL resident	03/18/20
8,592	Dade	49	Male	Yes	EUROPE	No	FL resident	03/18/20
8,593	Dade	48	Female	Yes	France	No	FL resident	03/18/20
8,594	Dade	73	Male	Yes	NY	No	FL resident	03/18/20
8,595	Dade	59	Male	Yes	CO	Unknown	FL resident	03/18/20
8,596	Dade	34	Female	No		Yes	FL resident	03/18/20
8,597	Dade	69	Male	Yes	IL; ISRAEL; VA	Yes	FL resident	03/19/20
8,598	Dade	64	Female	No		No	FL resident	03/19/20
8,599	Dade	48	Female	Yes	SPAIN	Yes	FL resident	03/19/20
8,600	Dade	56	Male	Yes	COSTA RICA	Unknown	FL resident	03/19/20
8,601	Dade	20	Female	Yes	SPAIN	Yes	FL resident	03/19/20
8,602	Dade	48	Male	Unknown		Unknown	FL resident	03/19/20
8,603	Dade	68	Female	No		Unknown	FL resident	03/19/20
8,604	Dade	50	Male	No		Yes	FL resident	03/19/20
8,605	Dade	54	Male	Yes	SPAIN	Yes	FL resident	03/19/20
8,606	Dade	75	Male	No		Yes	FL resident	03/19/20
8,607	Dade	78	Male	No		No	FL resident	03/19/20
8,608	Dade	30	Male	Yes	FL; NY	Unknown	FL resident	03/19/20
8,609	Dade	64	Female	Unknown		Unknown	FL resident	03/19/20
8,610	Dade	47	Male	No		Yes	FL resident	03/19/20
8,611	Dade	31	Male	Yes	PORTUGAL; UNITED KINGDOM	Unknown	FL resident	03/19/20
8,612	Dade	51	Male	Yes	SPAIN; WA	Yes	FL resident	03/19/20
8,613	Dade	43	Male	Unknown		Unknown	FL resident	03/19/20
8,614	Dade	49	Male	Yes	SPAIN	Yes	FL resident	03/19/20
8,615	Dade	51	Female	Yes	ITALY	Yes	FL resident	03/20/20
8,616	Dade	61	Male	No		No	FL resident	03/20/20
8,617	Dade	60	Female	No		Yes	FL resident	03/20/20
8,618	Dade	68	Female	Yes	FRANCE; SPAIN	Yes	FL resident	03/20/20
8,619	Dade	32	Male	Unknown		Unknown	FL resident	03/20/20
8,620	Dade	25	Female	Unknown		Yes	FL resident	03/20/20
8,621	Dade	56	Female	No		Unknown	FL resident	03/20/20
8,622	Dade	27	Male	No		Unknown	FL resident	03/20/20
8,623	Dade	75	Male	Yes	EUROPE; FRANCE; SPAIN	Yes	FL resident	03/20/20
8,624	Dade	28	Female	No		Yes	FL resident	03/20/20
8,625	Dade	42	Female	Yes	FL; IL	Yes	FL resident	03/20/20
8,626	Dade	23	Male	Unknown			FL resident	03/20/20
8,627	Dade	25	Male	Yes	NY	No	FL resident	03/20/20
8,628	Dade	21	Male	Yes	SPAIN	No	FL resident	03/20/20
8,629	Dade	35	Female	No		Yes	FL resident	03/20/20
8,630	Dade	71	Female	No		Unknown	FL resident	03/20/20
8,631	Dade	45	Male	No		Yes	FL resident	03/20/20
8,632	Dade	34	Male	No		Unknown	FL resident	03/20/20
8,633	Dade	48	Male	Yes	FL; TN	Unknown	FL resident	03/20/20
8,634	Dade	36	Male	No		No	FL resident	03/20/20
8,635	Dade	69	Male	No		Yes	FL resident	03/20/20
8,636	Dade	55	Female	No		Yes	FL resident	03/21/20
8,637	Dade	59	Female	No		Yes	FL resident	03/21/20
8,638	Dade	33	Male	Yes	COLOMBIA; FL	Yes	FL resident	03/21/20
8,639	Dade	52	Male	Yes	FL; PERU	No	FL resident	03/21/20
8,640	Dade	49	Female	Yes	Spain; United Kingdom	No	FL resident	03/21/20
8,641	Dade	28	Male	Unknown		Yes	FL resident	03/21/20
8,642	Dade	51	Female	No		Unknown	FL resident	03/21/20
8,643	Dade	47	Male	No		Yes	FL resident	03/21/20
8,644	Dade	35	Female	No		No	FL resident	03/21/20
8,645	Dade	58	Male	No		Yes	FL resident	03/21/20

Coronavirus: line list of cases

Data verified as of May 12, 2020 at 10 AM

Data in this report are provisional and subject to change.

Case	County	Age	Gender	Travel related	Travel detail	Contact with a confirmed case	Jurisdiction	Date case counted
8,646	Dade	25	Female	Unknown		Yes	FL resident	03/21/20
8,647	Dade	33	Male	No		Yes	FL resident	03/21/20
8,648	Dade	39	Male	No		Yes	FL resident	03/21/20
8,649	Dade	63	Male	No		Yes	FL resident	03/21/20
8,650	Dade	52	Male	Yes	CA; NY	Unknown	FL resident	03/21/20
8,651	Dade	84	Female	Yes	NY	Yes	FL resident	03/21/20
8,652	Dade	47	Female	No		Yes	FL resident	03/21/20
8,653	Dade	21	Male	No		No	FL resident	03/21/20
8,654	Dade	56	Female	No		No	FL resident	03/21/20
8,655	Dade	59	Male	Yes	UNITED KINGDOM	Yes	FL resident	03/21/20
8,656	Dade	47	Female	No		Yes	FL resident	03/21/20
8,657	Dade	75	Female	No		Unknown	FL resident	03/21/20
8,658	Dade	33	Male	Unknown		Yes	FL resident	03/21/20
8,659	Dade	45	Female	No		Yes	FL resident	03/21/20
8,660	Dade	81	Male	Yes	SPAIN	Yes	FL resident	03/21/20
8,661	Dade	51	Female	Yes	NJ; WA	No	FL resident	03/21/20
8,662	Dade	71	Male	No		Yes	FL resident	03/21/20
8,663	Dade	56	Male	Yes	ITALY; SPAIN	No	FL resident	03/21/20
8,664	Dade	78	Male	No		Yes	FL resident	03/21/20
8,665	Dade	36	Male	No		Yes	FL resident	03/21/20
8,666	Dade	60	Male	Yes	UNITED KINGDOM	Unknown	FL resident	03/21/20
8,667	Dade	54	Female	Yes	NY	No	FL resident	03/21/20
8,668	Dade	27	Female	Yes	NY	Yes	FL resident	03/21/20
8,669	Dade	22	Female	No		No	FL resident	03/21/20
8,670	Dade	35	Female	Yes	NY	Yes	FL resident	03/21/20
8,671	Dade	48	Male	No		Yes	FL resident	03/21/20
8,672	Dade	50	Male	Unknown		Yes	FL resident	03/21/20
8,673	Dade	30	Male	Yes	BRAZIL	Yes	FL resident	03/21/20
8,674	Dade	44	Female	Unknown		No	FL resident	03/21/20
8,675	Dade	49	Male	No		No	FL resident	03/21/20
8,676	Dade	28	Male	Yes	BRAZIL	Yes	FL resident	03/21/20
8,677	Dade	61	Female	Yes	SPAIN	Yes	FL resident	03/21/20
8,678	Dade	72	Male	Yes	FL; NICARAGUA	Unknown	FL resident	03/21/20
8,679	Dade	27	Female	Yes	FL; NY	Yes	FL resident	03/21/20
8,680	Dade	68	Female	No		Yes	FL resident	03/21/20
8,681	Dade	46	Male	Yes	NY	Yes	FL resident	03/21/20
8,682	Dade	11	Male	Yes	NY	Yes	FL resident	03/21/20
8,683	Dade	13	Female	Yes	NY	Yes	FL resident	03/21/20
8,684	Dade	83	Male	No		Yes	FL resident	03/22/20
8,685	Dade	45	Male	Yes	NY	No	FL resident	03/22/20
8,686	Dade	42	Male	No		No	FL resident	03/22/20
8,687	Dade	31	Male	Yes	CA	No	FL resident	03/22/20
8,688	Dade	50	Female	No		No	FL resident	03/22/20
8,689	Dade	10	Female	No		Yes	FL resident	03/22/20
8,690	Dade	38	Female	Unknown		Unknown	FL resident	03/22/20
8,691	Dade	57	Female	Yes	NY	Unknown	FL resident	03/22/20
8,692	Dade	67	Male	Yes	NY	Yes	FL resident	03/22/20
8,693	Dade	76	Female	Yes	SPAIN	Yes	FL resident	03/22/20
8,694	Dade	32	Male	No		Yes	FL resident	03/22/20
8,695	Dade	66	Male	Yes	SPAIN	Yes	FL resident	03/22/20
8,696	Dade	65	Female	Yes	NY	Yes	FL resident	03/22/20
8,697	Dade	83	Male	No		Yes	FL resident	03/22/20
8,698	Dade	49	Male	Yes	SPAIN	No	FL resident	03/22/20
8,699	Dade	47	Female	No		No	FL resident	03/22/20
8,700	Dade	33	Female	No		Yes	FL resident	03/22/20
8,701	Dade	67	Male	No		Unknown	FL resident	03/22/20
8,702	Dade	55	Male	No		Yes	FL resident	03/22/20
8,703	Dade	55	Male	Unknown		Unknown	FL resident	03/22/20
8,704	Dade	38	Male	No		Unknown	FL resident	03/22/20
8,705	Dade	49	Male	Unknown		Unknown	FL resident	03/22/20
8,706	Dade	44	Male	No		Unknown	FL resident	03/22/20
8,707	Dade	33	Male	No		Unknown	FL resident	03/22/20

Coronavirus: line list of cases

Data verified as of May 12, 2020 at 10 AM

Data in this report are provisional and subject to change.

Case	County	Age	Gender	Travel related	Travel detail	Contact with a confirmed case	Jurisdiction	Date case counted
8,708	Dade	57	Male	No		Yes	FL resident	03/22/20
8,709	Dade	22	Female	Unknown		No	FL resident	03/22/20
8,710	Dade	42	Female	No		Unknown	FL resident	03/22/20
8,711	Dade	30	Female	No		Yes	FL resident	03/22/20
8,712	Dade	41	Female	No		Yes	FL resident	03/22/20
8,713	Dade	39	Female	No		Unknown	FL resident	03/22/20
8,714	Dade	53	Male	No		Unknown	FL resident	03/22/20
8,715	Dade	36	Male	No		Yes	FL resident	03/22/20
8,716	Dade	67	Male	No		Yes	FL resident	03/22/20
8,717	Dade	65	Male	Yes	SPAIN	Yes	FL resident	03/22/20
8,718	Dade	26	Male	Yes	NY	Unknown	FL resident	03/22/20
8,719	Dade	29	Male	Yes	FL; NY	No	FL resident	03/22/20
8,720	Dade	34	Female	Yes	BAHAMAS; FL; PUERTO RICO	Unknown	FL resident	03/22/20
8,721	Dade	20	Female	Unknown		Yes	FL resident	03/22/20
8,722	Dade	32	Female	No		Yes	FL resident	03/22/20
8,723	Dade	46	Female	Unknown		No	FL resident	03/22/20
8,724	Dade	44	Male	Unknown			FL resident	03/22/20
8,725	Dade	53	Male	Yes	UNITED KINGDOM	No	FL resident	03/22/20
8,726	Dade	46	Male	Yes	FRANCE	Unknown	FL resident	03/22/20
8,727	Dade	34	Male	Yes	ST. MAARTEN	Yes	FL resident	03/22/20
8,728	Dade	18	Male	No		Yes	FL resident	03/22/20
8,729	Dade	23	Female	Yes	NY	No	FL resident	03/22/20
8,730	Dade	33	Female	No		Yes	FL resident	03/22/20
8,731	Dade	34	Female	No		Unknown	FL resident	03/22/20
8,732	Dade	37	Male	No		Yes	FL resident	03/22/20
8,733	Dade	34	Female	No		Yes	FL resident	03/22/20
8,734	Dade	52	Male	No		Yes	FL resident	03/22/20
8,735	Dade	38	Male	Yes	CUBA; FL	Unknown	FL resident	03/22/20
8,736	Dade	46	Male	No		Unknown	FL resident	03/22/20
8,737	Dade	67	Male	Yes	NY	Unknown	FL resident	03/22/20
8,738	Dade	28	Female	Unknown		No	FL resident	03/22/20
8,739	Dade	59	Male	No		Yes	FL resident	03/22/20
8,740	Dade	44	Female	Yes	NY	Yes	FL resident	03/22/20
8,741	Dade	44	Male	Unknown		Yes	FL resident	03/22/20
8,742	Dade	23	Male	Unknown		Unknown	FL resident	03/22/20
8,743	Dade	40	Male	No		Yes	FL resident	03/22/20
8,744	Dade	32	Male	No		Unknown	FL resident	03/22/20
8,745	Dade	38	Male	No		Unknown	FL resident	03/22/20
8,746	Dade	29	Male	No		No	FL resident	03/22/20
8,747	Dade	44	Female	No		Yes	FL resident	03/22/20
8,748	Dade	57	Male	No		Unknown	FL resident	03/22/20
8,749	Dade	26	Male	Yes	FL; NY	Unknown	FL resident	03/22/20
8,750	Dade	74	Female	No		Yes	FL resident	03/22/20
8,751	Dade	40	Female	Unknown		Unknown	FL resident	03/22/20
8,752	Dade	34	Male	Yes	FL; IL	Unknown	FL resident	03/22/20
8,753	Dade	40	Female	No		Unknown	FL resident	03/22/20
8,754	Dade	36	Female	Yes	NY; SERBIA	No	FL resident	03/22/20
8,755	Dade	58	Male	No		Unknown	FL resident	03/22/20
8,756	Dade	58	Male	No		Yes	FL resident	03/22/20
8,757	Dade	42	Male	No			FL resident	03/22/20
8,758	Dade	21	Male	Yes	ROMANIA	No	FL resident	03/22/20
8,759	Dade	31	Male	Unknown		Unknown	FL resident	03/22/20
8,760	Dade	52	Male	No		Yes	FL resident	03/22/20
8,761	Dade	43	Female	No		Yes	FL resident	03/22/20
8,762	Dade	13	Male	Yes	NY	Yes	FL resident	03/22/20
8,763	Dade	40	Male	Unknown		Unknown	FL resident	03/22/20
8,764	Dade	61	Female	Yes	NY	Unknown	FL resident	03/22/20
8,765	Dade	50	Male	Yes	IL	No	FL resident	03/22/20
8,766	Dade	49	Male	Yes	CO	Yes	FL resident	03/22/20
8,767	Dade	70	Female	Yes	NICARAGUA	No	FL resident	03/23/20
8,768	Dade	63	Female	Unknown		Yes	FL resident	03/23/20
8,769	Dade	68	Female	Yes	CUBA	Yes	FL resident	03/23/20

Coronavirus: line list of cases

Data verified as of May 12, 2020 at 10 AM

Data in this report are provisional and subject to change.

Case	County	Age	Gender	Travel related	Travel detail	Contact with a confirmed case	Jurisdiction	Date case counted
8,770	Dade	64	Male	No		Yes	FL resident	03/23/20
8,771	Dade	47	Female	Yes	FL; NC; SC	No	FL resident	03/23/20
8,772	Dade	26	Female	Unknown			FL resident	03/23/20
8,773	Dade	26	Female	Unknown		Unknown	FL resident	03/23/20
8,774	Dade	21	Male	Yes	SPAIN	No	FL resident	03/23/20
8,775	Dade	55	Male	Unknown		Unknown	FL resident	03/23/20
8,776	Dade	43	Male	No		No	FL resident	03/23/20
8,777	Dade	31	Male	No		Unknown	FL resident	03/23/20
8,778	Dade	38	Male	No		Yes	FL resident	03/23/20
8,779	Dade	64	Male	Unknown			FL resident	03/23/20
8,780	Dade	50	Female	No		No	FL resident	03/23/20
8,781	Dade	51	Male	No		Yes	FL resident	03/23/20
8,782	Dade	41	Female	No		No	FL resident	03/23/20
8,783	Dade	52	Female	No		No	FL resident	03/23/20
8,784	Dade	40	Male	No		No	FL resident	03/23/20
8,785	Dade	33	Female	No		Yes	FL resident	03/23/20
8,786	Dade	73	Male	No		Unknown	FL resident	03/23/20
8,787	Dade	58	Male	Yes	CO; NY	Yes	FL resident	03/23/20
8,788	Dade	58	Female	Unknown		Unknown	FL resident	03/23/20
8,789	Dade	25	Male	No		No	FL resident	03/23/20
8,790	Dade	46	Male	Yes	CA	No	FL resident	03/23/20
8,791	Dade	53	Female	No		No	FL resident	03/23/20
8,792	Dade	41	Female	Unknown		No	FL resident	03/23/20
8,793	Dade	52	Female	No		No	FL resident	03/23/20
8,794	Dade	44	Female	Unknown		Yes	FL resident	03/23/20
8,795	Dade	28	Male	Unknown		Unknown	FL resident	03/23/20
8,796	Dade	35	Female	Yes	LA	Unknown	FL resident	03/23/20
8,797	Dade	52	Female	No		No	FL resident	03/23/20
8,798	Dade	74	Female	Yes	SPAIN	No	FL resident	03/23/20
8,799	Dade	30	Male	No		Unknown	FL resident	03/23/20
8,800	Dade	37	Female	Yes	NY	No	FL resident	03/23/20
8,801	Dade	30	Female	Yes	CANADA; FL	No	FL resident	03/23/20
8,802	Dade	55	Female	Unknown		No	FL resident	03/23/20
8,803	Dade	64	Female	No		No	FL resident	03/23/20
8,804	Dade	70	Female	Unknown		Unknown	FL resident	03/23/20
8,805	Dade	50	Female	No		Yes	FL resident	03/24/20
8,806	Dade	56	Female	No		Unknown	FL resident	03/24/20
8,807	Dade	49	Male	Yes	CO	Unknown	FL resident	03/24/20
8,808	Dade	37	Male	No		Unknown	FL resident	03/24/20
8,809	Dade	57	Female	Yes	CAYMAN ISLANDS; FL; JAMAICA	No	FL resident	03/24/20
8,810	Dade	32	Male	No		Unknown	FL resident	03/24/20
8,811	Dade	88	Male	Unknown		Unknown	FL resident	03/24/20
8,812	Dade	62	Male	Yes	WA		FL resident	03/24/20
8,813	Dade	56	Male	No		Unknown	FL resident	03/24/20
8,814	Dade	46	Male	No		Unknown	FL resident	03/24/20
8,815	Dade	54	Male	No		Yes	FL resident	03/24/20
8,816	Dade	56	Male	Yes	CO; FL	Yes	FL resident	03/24/20
8,817	Dade	48	Male	No		No	FL resident	03/24/20
8,818	Dade	56	Male	Yes	CO; FL	Yes	FL resident	03/24/20
8,819	Dade	48	Male	Unknown		No	FL resident	03/24/20
8,820	Dade	23	Female	Yes	FL; UNITED KINGDOM	Yes	FL resident	03/24/20
8,821	Dade	33	Male	Unknown		Yes	FL resident	03/24/20
8,822	Dade	31	Male	No		No	FL resident	03/24/20
8,823	Dade	21	Male	Yes	MA; NJ; SPAIN	No	FL resident	03/24/20
8,824	Dade	68	Female	Yes	FL; ISRAEL	No	FL resident	03/24/20
8,825	Dade	19	Male	Yes	SPAIN	No	FL resident	03/24/20
8,826	Dade	50	Male	Unknown		Unknown	FL resident	03/24/20
8,827	Dade	29	Female	No		Yes	FL resident	03/24/20
8,828	Dade	32	Male	No		Yes	FL resident	03/24/20
8,829	Dade	49	Male	Yes	CO; FL; TX	Unknown	FL resident	03/24/20
8,830	Dade	39	Female	Unknown		Yes	FL resident	03/24/20
8,831	Dade	70	Female	No		Yes	FL resident	03/24/20

Coronavirus: line list of cases

Data verified as of May 12, 2020 at 10 AM

Data in this report are provisional and subject to change.

Case	County	Age	Gender	Travel related	Travel detail	Contact with a confirmed case	Jurisdiction	Date case counted
8,832	Dade	77	Male	No		Yes	FL resident	03/24/20
8,833	Dade	27	Male	Unknown		Yes	FL resident	03/24/20
8,834	Dade	33	Male	No		Unknown	FL resident	03/24/20
8,835	Dade	73	Male	Yes	CA; ID; WA	Yes	FL resident	03/24/20
8,836	Dade	44	Female	Yes	ECUADOR	Yes	FL resident	03/24/20
8,837	Dade	49	Male	No		Unknown	FL resident	03/24/20
8,838	Dade	43	Female	Yes	BRAZIL	No	FL resident	03/24/20
8,839	Dade	70	Male	No		Yes	FL resident	03/24/20
8,840	Dade	41	Female	No		Unknown	FL resident	03/24/20
8,841	Dade	36	Male	Unknown		Unknown	FL resident	03/24/20
8,842	Dade	40	Female	No		Unknown	FL resident	03/24/20
8,843	Dade	78	Male	No		No	FL resident	03/24/20
8,844	Dade	28	Female	No		Yes	FL resident	03/24/20
8,845	Dade	26	Male	No		Yes	FL resident	03/24/20
8,846	Dade	31	Male	No		Yes	FL resident	03/24/20
8,847	Dade	64	Female	No		Yes	FL resident	03/24/20
8,848	Dade	70	Female	No		Yes	FL resident	03/24/20
8,849	Dade	66	Male	No		Yes	FL resident	03/24/20
8,850	Dade	40	Male	No		Unknown	FL resident	03/24/20
8,851	Dade	44	Male	No		Yes	FL resident	03/24/20
8,852	Dade	53	Male	No		Yes	FL resident	03/24/20
8,853	Dade	56	Male	Unknown		Unknown	FL resident	03/24/20
8,854	Dade	49	Male	No		Yes	FL resident	03/24/20
8,855	Dade	31	Female	Yes	DOMINICAN REPUBLIC	Yes	FL resident	03/24/20
8,856	Dade	51	Male	No		No	FL resident	03/24/20
8,857	Dade	50	Female	No		Yes	FL resident	03/24/20
8,858	Dade	57	Male	Unknown		Yes	FL resident	03/24/20
8,859	Dade	30	Female	No		Unknown	FL resident	03/24/20
8,860	Dade	59	Female	No		Unknown	FL resident	03/24/20
8,861	Dade	49	Male	No		Yes	FL resident	03/24/20
8,862	Dade	49	Female	No		Unknown	FL resident	03/24/20
8,863	Dade	31	Male	Unknown		Unknown	FL resident	03/24/20
8,864	Dade	38	Male	Yes	FL; TX	Unknown	FL resident	03/24/20
8,865	Dade	21	Female	Yes	PORTUGAL	No	FL resident	03/24/20
8,866	Dade	20	Female	Yes	IRELAND	Yes	FL resident	03/24/20
8,867	Dade	52	Female	Unknown			FL resident	03/24/20
8,868	Dade	32	Female	Yes	HAITI; MEXICO	Unknown	FL resident	03/24/20
8,869	Dade	94	Male	No		Unknown	FL resident	03/24/20
8,870	Dade	63	Male	Yes	NC	No	FL resident	03/24/20
8,871	Dade	20	Male	Yes	FRANCE; SPAIN; SWITZERLAND	Unknown	FL resident	03/24/20
8,872	Dade	39	Female	Unknown		No	FL resident	03/24/20
8,873	Dade	84	Male	Yes	FL; NY	No	FL resident	03/24/20
8,874	Dade	51	Male	No		No	FL resident	03/24/20
8,875	Dade	61	Male	No		No	FL resident	03/24/20
8,876	Dade	27	Female	No		Yes	FL resident	03/24/20
8,877	Dade	47	Male	Unknown		Yes	FL resident	03/24/20
8,878	Dade	25	Male	Unknown		Unknown	FL resident	03/24/20
8,879	Dade	72	Male	Yes	NY	Unknown	FL resident	03/24/20
8,880	Dade	27	Female	No		Yes	FL resident	03/24/20
8,881	Dade	76	Male	Yes	ISRAEL	Unknown	FL resident	03/24/20
8,882	Dade	58	Female	Yes	SPAIN	Yes	FL resident	03/24/20
8,883	Dade	41	Female	No		No	FL resident	03/24/20
8,884	Dade	28	Male	Yes	DC; FL	Unknown	FL resident	03/24/20
8,885	Dade	39	Male	No			FL resident	03/24/20
8,886	Dade	21	Male	Yes	PUERTO RICO	Yes	FL resident	03/24/20
8,887	Dade	39	Male	Unknown		Unknown	FL resident	03/24/20
8,888	Dade	37	Male	Unknown		Unknown	FL resident	03/24/20
8,889	Dade	64	Male	Yes	BRAZIL; FL; NJ; TX	Yes	FL resident	03/24/20
8,890	Dade	21	Male	Yes	SPAIN	Unknown	FL resident	03/24/20
8,891	Dade	41	Female	Yes	FL; JAMAICA	No	FL resident	03/24/20
8,892	Dade	28	Female	No		Unknown	FL resident	03/25/20
8,893	Dade	51	Female	No		No	FL resident	03/25/20

Coronavirus: line list of cases

Data verified as of May 12, 2020 at 10 AM

Data in this report are provisional and subject to change.

Case	County	Age	Gender	Travel related	Travel detail	Contact with a confirmed case	Jurisdiction	Date case counted
8,894	Dade	36	Female	No		Yes	FL resident	03/25/20
8,895	Dade	11	Male	Unknown		Yes	FL resident	03/25/20
8,896	Dade	65	Male	No		Yes	FL resident	03/25/20
8,897	Dade	73	Female	No		Yes	FL resident	03/25/20
8,898	Dade	29	Female	No		No	FL resident	03/25/20
8,899	Dade	27	Female	No		Yes	FL resident	03/25/20
8,900	Dade	44	Female	No		Yes	FL resident	03/25/20
8,901	Dade	60	Female	Unknown			FL resident	03/25/20
8,902	Dade	49	Male	Yes	MEXICO	Yes	FL resident	03/25/20
8,903	Dade	57	Male	No		Unknown	FL resident	03/25/20
8,904	Dade	49	Female	Unknown		Yes	FL resident	03/25/20
8,905	Dade	78	Male	Unknown		Unknown	FL resident	03/25/20
8,906	Dade	60	Female	Yes	EUROPE	No	FL resident	03/25/20
8,907	Dade	59	Male	Yes	NY; SPAIN	Unknown	FL resident	03/25/20
8,908	Dade	34	Female	No		Unknown	FL resident	03/25/20
8,909	Dade	80	Male	No		Yes	FL resident	03/25/20
8,910	Dade	57	Female	No		No	FL resident	03/25/20
8,911	Dade	32	Male	No		Unknown	FL resident	03/25/20
8,912	Dade	57	Female	No		Unknown	FL resident	03/25/20
8,913	Dade	55	Male	Unknown		Unknown	FL resident	03/25/20
8,914	Dade	24	Female	No		Yes	FL resident	03/25/20
8,915	Dade	42	Male	Unknown		No	FL resident	03/25/20
8,916	Dade	56	Male	No		Yes	FL resident	03/25/20
8,917	Dade	68	Female	No		No	FL resident	03/25/20
8,918	Dade	79	Female	Unknown		Unknown	FL resident	03/25/20
8,919	Dade	46	Female	Yes	SPAIN	No	FL resident	03/25/20
8,920	Dade	46	Male	Yes	CUBA	Yes	FL resident	03/25/20
8,921	Dade	21	Male	No		Yes	FL resident	03/25/20
8,922	Dade	67	Female	Yes	FL; NY	No	FL resident	03/25/20
8,923	Dade	51	Male	Yes	NY	Unknown	FL resident	03/25/20
8,924	Dade	38	Male	No		Unknown	FL resident	03/25/20
8,925	Dade	46	Female	No		Yes	FL resident	03/25/20
8,926	Dade	36	Male	No		No	FL resident	03/25/20
8,927	Dade	33	Female	No		Yes	FL resident	03/25/20
8,928	Dade	57	Female	No		Yes	FL resident	03/25/20
8,929	Dade	29	Male	Unknown		Unknown	FL resident	03/25/20
8,930	Dade	43	Male	No		No	FL resident	03/25/20
8,931	Dade	34	Female	Unknown		Yes	FL resident	03/25/20
8,932	Dade	60	Male	No		Yes	FL resident	03/25/20
8,933	Dade	99	Female	Unknown		Unknown	FL resident	03/25/20
8,934	Dade	31	Male	Unknown		No	FL resident	03/25/20
8,935	Dade	25	Female	No		Unknown	FL resident	03/25/20
8,936	Dade	57	Male	No		Yes	FL resident	03/25/20
8,937	Dade	25	Male	Unknown		No	FL resident	03/25/20
8,938	Dade	30	Male	No		Unknown	FL resident	03/25/20
8,939	Dade	37	Male	Unknown			FL resident	03/25/20
8,940	Dade	88	Female	Unknown		Unknown	FL resident	03/25/20
8,941	Dade	37	Male	No		Unknown	FL resident	03/25/20
8,942	Dade	26	Male	No		No	FL resident	03/25/20
8,943	Dade	34	Male	Unknown		Unknown	FL resident	03/25/20
8,944	Dade	41	Female	No		Unknown	FL resident	03/25/20
8,945	Dade	33	Male	Unknown		Yes	FL resident	03/25/20
8,946	Dade	50	Male	No		No	FL resident	03/25/20
8,947	Dade	45	Male	Unknown		Unknown	FL resident	03/25/20
8,948	Dade	42	Male	No		No	FL resident	03/25/20
8,949	Dade	68	Female	Unknown		Yes	FL resident	03/25/20
8,950	Dade	51	Male	Unknown		Unknown	FL resident	03/25/20
8,951	Dade	31	Male	Unknown			FL resident	03/25/20
8,952	Dade	36	Male	Yes	CA; NY; TX	No	FL resident	03/25/20
8,953	Dade	22	Female	No		Yes	FL resident	03/25/20
8,954	Dade	39	Male	No		Unknown	FL resident	03/25/20
8,955	Dade	33	Male	Unknown		Unknown	FL resident	03/25/20

Coronavirus: line list of cases

Data verified as of May 12, 2020 at 10 AM

Data in this report are provisional and subject to change.

Case	County	Age	Gender	Travel related	Travel detail	Contact with a confirmed case	Jurisdiction	Date case counted
8,956	Dade	26	Female	No		No	FL resident	03/25/20
8,957	Dade	83	Male	Yes	TX	Unknown	FL resident	03/25/20
8,958	Dade	56	Female	No		Unknown	FL resident	03/25/20
8,959	Dade	27	Male	Yes	BAHAMAS; CAYMAN ISLANDS; FL; JAMAICA; MEXICO	Unknown	FL resident	03/25/20
8,960	Dade	43	Male	No		Unknown	FL resident	03/25/20
8,961	Dade	61	Male	No		Yes	FL resident	03/25/20
8,962	Dade	70	Female	No		Yes	FL resident	03/25/20
8,963	Dade	31	Male	No		Yes	FL resident	03/25/20
8,964	Dade	22	Female	No		No	FL resident	03/25/20
8,965	Dade	30	Female	Yes	CO	Unknown	FL resident	03/25/20
8,966	Dade	52	Male	No		No	FL resident	03/25/20
8,967	Dade	43	Male	No		Unknown	FL resident	03/25/20
8,968	Dade	20	Male	No		No	FL resident	03/25/20
8,969	Dade	61	Female	No		Unknown	FL resident	03/25/20
8,970	Dade	44	Female	Unknown		No	FL resident	03/25/20
8,971	Dade	28	Male	No		Unknown	FL resident	03/25/20
8,972	Dade	35	Male	Unknown		Unknown	FL resident	03/25/20
8,973	Dade	64	Male	Yes	NY	Unknown	FL resident	03/25/20
8,974	Dade	73	Male	No		Unknown	FL resident	03/25/20
8,975	Dade	33	Female	Unknown			FL resident	03/25/20
8,976	Dade	53	Male	No		Yes	FL resident	03/25/20
8,977	Dade	48	Male	No		Yes	FL resident	03/25/20
8,978	Dade	37	Male	Unknown		Unknown	FL resident	03/25/20
8,979	Dade	37	Male	No		No	FL resident	03/25/20
8,980	Dade	40	Male	No		Yes	FL resident	03/25/20
8,981	Dade	54	Male	No		Unknown	FL resident	03/25/20
8,982	Dade	27	Male	Unknown		No	FL resident	03/25/20
8,983	Dade	46	Male	Unknown		Unknown	FL resident	03/25/20
8,984	Dade	40	Female	Unknown		Yes	FL resident	03/25/20
8,985	Dade	44	Female	Unknown			FL resident	03/25/20
8,986	Dade	39	Male	Unknown		Unknown	FL resident	03/25/20
8,987	Dade	19	Female	No		Yes	FL resident	03/25/20
8,988	Dade	29	Male	No		Unknown	FL resident	03/25/20
8,989	Dade	45	Female	No		Unknown	FL resident	03/25/20
8,990	Dade	31	Female	No		No	FL resident	03/25/20
8,991	Dade	27	Female	Unknown		Unknown	FL resident	03/25/20
8,992	Dade	40	Female	No		No	FL resident	03/25/20
8,993	Dade	34	Male	No		Yes	FL resident	03/25/20
8,994	Dade	20	Female	Yes	NY	Unknown	FL resident	03/25/20
8,995	Dade	59	Male	Unknown		Unknown	FL resident	03/25/20
8,996	Dade	52	Female	Yes	SPAIN	No	FL resident	03/25/20
8,997	Dade	76	Female	No		Yes	FL resident	03/25/20
8,998	Dade	26	Female	No		Yes	FL resident	03/25/20
8,999	Dade	28	Male	No		Yes	FL resident	03/25/20
9,000	Dade	71	Male	Unknown		Unknown	FL resident	03/25/20
9,001	Dade	3	Female	No		Yes	FL resident	03/25/20
9,002	Dade	3	Female	No		Yes	FL resident	03/25/20
9,003	Dade	46	Female	Yes	FL; PA	Unknown	FL resident	03/25/20
9,004	Dade	31	Female	No		Yes	FL resident	03/25/20
9,005	Dade	72	Male	Yes	CO	Yes	FL resident	03/25/20
9,006	Dade	48	Male	No		Yes	FL resident	03/25/20
9,007	Dade	69	Female	No		Unknown	FL resident	03/25/20
9,008	Dade	84	Male	No		Yes	FL resident	03/25/20
9,009	Dade	45	Male	No		Yes	FL resident	03/25/20
9,010	Dade	75	Male	No		Unknown	FL resident	03/25/20
9,011	Dade	23	Male	No		Yes	FL resident	03/25/20
9,012	Dade	23	Male	Unknown		Unknown	FL resident	03/25/20
9,013	Dade	53	Male	No		Yes	FL resident	03/25/20
9,014	Dade	72	Male	No		Yes	FL resident	03/25/20
9,015	Dade	65	Female	Yes	MD	Yes	FL resident	03/25/20
9,016	Dade	67	Male	Unknown		Yes	FL resident	03/25/20

Coronavirus: line list of cases

Data verified as of May 12, 2020 at 10 AM

Data in this report are provisional and subject to change.

Case	County	Age	Gender	Travel related	Travel detail	Contact with a confirmed case	Jurisdiction	Date case counted
9,017	Dade	20	Male	Yes	SPAIN; UNITED KINGDOM	Yes	FL resident	03/25/20
9,018	Dade	42	Male	Yes	UNITED KINGDOM	No	FL resident	03/25/20
9,019	Dade	81	Female	No		Yes	FL resident	03/25/20
9,020	Dade	70	Male	Yes	MD	Yes	FL resident	03/25/20
9,021	Dade	66	Female	No		Yes	FL resident	03/25/20
9,022	Dade	48	Male	Unknown		Yes	FL resident	03/25/20
9,023	Dade	68	Male	No		Yes	FL resident	03/25/20
9,024	Dade	75	Female	No		Yes	FL resident	03/25/20
9,025	Dade	44	Male	Unknown			FL resident	03/25/20
9,026	Dade	36	Female	No		Unknown	FL resident	03/25/20
9,027	Dade	55	Female	Yes	ECUADOR	Yes	FL resident	03/25/20
9,028	Dade	61	Male	Unknown		Unknown	FL resident	03/25/20
9,029	Dade	59	Female	No		Yes	FL resident	03/25/20
9,030	Dade	57	Female	No		Yes	FL resident	03/25/20
9,031	Dade	35	Female	Yes	FL; NY	Yes	FL resident	03/25/20
9,032	Dade	35	Male	Unknown		Yes	FL resident	03/25/20
9,033	Dade	62	Male	No		No	FL resident	03/25/20
9,034	Dade	41	Male	Yes	NY	Unknown	FL resident	03/25/20
9,035	Dade	58	Female	No		Unknown	FL resident	03/25/20
9,036	Dade	40	Female	No		Yes	FL resident	03/25/20
9,037	Dade	34	Female	No		Yes	FL resident	03/25/20
9,038	Dade	28	Male	No		No	FL resident	03/25/20
9,039	Dade	64	Male	Unknown			FL resident	03/25/20
9,040	Dade	28	Female	Unknown		Yes	FL resident	03/26/20
9,041	Dade	34	Male	No		Yes	FL resident	03/26/20
9,042	Dade	60	Male	No		No	FL resident	03/26/20
9,043	Dade	31	Male	No		Yes	FL resident	03/26/20
9,044	Dade	39	Male	No		Yes	FL resident	03/26/20
9,045	Dade	50	Female	Yes	NY	No	FL resident	03/26/20
9,046	Dade	43	Male	Unknown		Unknown	FL resident	03/26/20
9,047	Dade	40	Female	Yes	CUBA	Yes	FL resident	03/26/20
9,048	Dade	28	Male	Yes	FL; SC	Unknown	FL resident	03/26/20
9,049	Dade	66	Female	Unknown		Unknown	FL resident	03/26/20
9,050	Dade	48	Male	No		Unknown	FL resident	03/26/20
9,051	Dade	47	Male	Yes	SPAIN	Yes	FL resident	03/26/20
9,052	Dade	50	Male	No		Unknown	FL resident	03/26/20
9,053	Dade	40	Female	No		Yes	FL resident	03/26/20
9,054	Dade	48	Male	Unknown		Unknown	FL resident	03/26/20
9,055	Dade	27	Male	Yes	LA	Yes	FL resident	03/26/20
9,056	Dade	52	Female	Yes	FL; NY	Yes	FL resident	03/26/20
9,057	Dade	28	Female	No		Yes	FL resident	03/26/20
9,058	Dade	24	Male	No		Unknown	FL resident	03/26/20
9,059	Dade	40	Male	No		Yes	FL resident	03/26/20
9,060	Dade	27	Female	No		Yes	FL resident	03/26/20
9,061	Dade	31	Male	Unknown		No	FL resident	03/26/20
9,062	Dade	29	Male	No		No	FL resident	03/26/20
9,063	Dade	79	Male	Yes	ECUADOR	Yes	FL resident	03/26/20
9,064	Dade	37	Male	Unknown		Unknown	FL resident	03/26/20
9,065	Dade	27	Female	No		Yes	FL resident	03/26/20
9,066	Dade	28	Male	Unknown		Yes	FL resident	03/26/20
9,067	Dade	39	Male	No		No	FL resident	03/26/20
9,068	Dade	67	Female	No		Unknown	FL resident	03/26/20
9,069	Dade	20	Female	Unknown		Yes	FL resident	03/26/20
9,070	Dade	48	Male	No		Yes	FL resident	03/26/20
9,071	Dade	45	Male	No		Unknown	FL resident	03/26/20
9,072	Dade	47	Male	Yes	CO	Yes	FL resident	03/26/20
9,073	Dade	13	Female	No		Yes	FL resident	03/26/20
9,074	Dade	46	Female	No		Yes	FL resident	03/26/20
9,075	Dade	67	Male	Unknown		Unknown	FL resident	03/26/20
9,076	Dade	64	Male	Unknown		Unknown	FL resident	03/26/20
9,077	Dade	20	Male	Unknown			FL resident	03/26/20
9,078	Dade	52	Female	No		Unknown	FL resident	03/26/20

Coronavirus: line list of cases

Data verified as of May 12, 2020 at 10 AM

Data in this report are provisional and subject to change.

Case	County	Age	Gender	Travel related	Travel detail	Contact with a confirmed case	Jurisdiction	Date case counted
9,079	Dade	31	Male	No		Unknown	FL resident	03/26/20
9,080	Dade	47	Female	No		Yes	FL resident	03/26/20
9,081	Dade	66	Female	No		Unknown	FL resident	03/26/20
9,082	Dade	30	Female	No		Yes	FL resident	03/26/20
9,083	Dade	50	Female	Yes	BAHAMAS	Yes	FL resident	03/26/20
9,084	Dade	82	Male	No		No	FL resident	03/26/20
9,085	Dade	43	Female	No		Yes	FL resident	03/26/20
9,086	Dade	59	Male	Unknown		Unknown	FL resident	03/26/20
9,087	Dade	30	Male	No		Yes	FL resident	03/26/20
9,088	Dade	55	Male	Unknown			FL resident	03/26/20
9,089	Dade	39	Male	No		Unknown	FL resident	03/26/20
9,090	Dade	24	Female	No		No	FL resident	03/26/20
9,091	Dade	35	Male	Yes	NJ	Unknown	FL resident	03/26/20
9,092	Dade	23	Female	No		Unknown	FL resident	03/26/20
9,093	Dade	34	Male	Unknown		Unknown	FL resident	03/26/20
9,094	Dade	23	Female	No		Yes	FL resident	03/26/20
9,095	Dade	26	Male	No		No	FL resident	03/26/20
9,096	Dade	42	Male	Yes	FL; UNKNOWN	Unknown	FL resident	03/26/20
9,097	Dade	49	Female	Yes	FRANCE	No	FL resident	03/26/20
9,098	Dade	46	Male	No		No	FL resident	03/26/20
9,099	Dade	58	Male	Yes	EUROPE	Yes	FL resident	03/26/20
9,100	Dade	44	Male	No		Unknown	FL resident	03/26/20
9,101	Dade	55	Male	Yes	CUBA	Unknown	FL resident	03/26/20
9,102	Dade	31	Male	No		Unknown	FL resident	03/26/20
9,103	Dade	54	Male	Yes	CT; FL; LA; MA; MI; NY	Yes	FL resident	03/26/20
9,104	Dade	27	Female	Yes	CO	No	FL resident	03/26/20
9,105	Dade	17	Female	No		Yes	FL resident	03/26/20
9,106	Dade	34	Male	Unknown			FL resident	03/26/20
9,107	Dade	31	Male	Unknown		Yes	FL resident	03/26/20
9,108	Dade	62	Female	No		Yes	FL resident	03/26/20
9,109	Dade	63	Male	No		No	FL resident	03/26/20
9,110	Dade	30	Female	No		Unknown	FL resident	03/26/20
9,111	Dade	57	Male	Yes	NV	Yes	FL resident	03/26/20
9,112	Dade	29	Female	Yes	NY	Yes	FL resident	03/26/20
9,113	Dade	28	Female	Yes	DOMINICAN REPUBLIC; MEXICO; NY; SPAIN	Unknown	FL resident	03/26/20
9,114	Dade	48	Female	No		No	FL resident	03/26/20
9,115	Dade	47	Male	No		Yes	FL resident	03/26/20
9,116	Dade	37	Female	Unknown		Unknown	FL resident	03/26/20
9,117	Dade	49	Female	No		No	FL resident	03/26/20
9,118	Dade	24	Female	Unknown			FL resident	03/26/20
9,119	Dade	36	Male	No		Yes	FL resident	03/26/20
9,120	Dade	13	Male	No		Yes	FL resident	03/26/20
9,121	Dade	72	Female	No		Yes	FL resident	03/26/20
9,122	Dade	35	Female	Unknown			FL resident	03/26/20
9,123	Dade	28	Male	Yes	LA	No	FL resident	03/26/20
9,124	Dade	26	Male	Unknown		Unknown	FL resident	03/26/20
9,125	Dade	47	Male	No		Yes	FL resident	03/26/20
9,126	Dade	59	Male	No		Unknown	FL resident	03/26/20
9,127	Dade	63	Male	No		Unknown	FL resident	03/26/20
9,128	Dade	26	Female	No		Unknown	FL resident	03/26/20
9,129	Dade	43	Male	No		Yes	FL resident	03/26/20
9,130	Dade	51	Male	No		Unknown	FL resident	03/26/20
9,131	Dade	43	Male	No		Unknown	FL resident	03/26/20
9,132	Dade	48	Female	No		Yes	FL resident	03/26/20
9,133	Dade	32	Male	No		Unknown	FL resident	03/26/20
9,134	Dade	33	Male	Unknown		Unknown	FL resident	03/26/20
9,135	Dade	30	Male	No		Yes	FL resident	03/26/20
9,136	Dade	62	Female	Yes	FL; TN	Yes	FL resident	03/26/20
9,137	Dade	47	Male	Yes	FL; TN	Yes	FL resident	03/26/20
9,138	Dade	36	Male	No		Unknown	FL resident	03/26/20
9,139	Dade	60	Female	No		Unknown	FL resident	03/26/20

Coronavirus: line list of cases

Data verified as of May 12, 2020 at 10 AM

Data in this report are provisional and subject to change.

Case	County	Age	Gender	Travel related	Travel detail	Contact with a confirmed case	Jurisdiction	Date case counted
9,140	Dade	18	Female	Unknown		Unknown	FL resident	03/26/20
9,141	Dade	40	Male	No		Yes	FL resident	03/26/20
9,142	Dade	70	Male	No		No	FL resident	03/26/20
9,143	Dade	41	Male	No		Yes	FL resident	03/26/20
9,144	Dade	21	Female	No		Yes	FL resident	03/26/20
9,145	Dade	42	Female	No		No	FL resident	03/26/20
9,146	Dade	25	Female	No		Unknown	FL resident	03/26/20
9,147	Dade	46	Female	No		Yes	FL resident	03/26/20
9,148	Dade	12	Female	No		Yes	FL resident	03/26/20
9,149	Dade	33	Female	Unknown		Unknown	FL resident	03/26/20
9,150	Dade	22	Male	No		Yes	FL resident	03/26/20
9,151	Dade	45	Male	No		No	FL resident	03/26/20
9,152	Dade	24	Male	Unknown		Yes	FL resident	03/26/20
9,153	Dade	73	Male	No		Yes	FL resident	03/26/20
9,154	Dade	29	Female	Unknown			FL resident	03/26/20
9,155	Dade	92	Female	Unknown		Unknown	FL resident	03/26/20
9,156	Dade	83	Female	No		Unknown	FL resident	03/26/20
9,157	Dade	22	Male	No		No	FL resident	03/26/20
9,158	Dade	55	Female	No		Yes	FL resident	03/26/20
9,159	Dade	80	Female	Yes	SPAIN	Yes	FL resident	03/26/20
9,160	Dade	68	Female	No		Yes	FL resident	03/26/20
9,161	Dade	51	Male	No		No	FL resident	03/26/20
9,162	Dade	55	Female	No		Yes	FL resident	03/26/20
9,163	Dade	36	Male	No		Yes	FL resident	03/26/20
9,164	Dade	22	Male	No		No	FL resident	03/26/20
9,165	Dade	28	Male	No		No	FL resident	03/26/20
9,166	Dade	75	Male	No		Unknown	FL resident	03/26/20
9,167	Dade	52	Female	Yes	SPAIN	Yes	FL resident	03/26/20
9,168	Dade	75	Male	No		Unknown	FL resident	03/26/20
9,169	Dade	52	Male	No		Yes	FL resident	03/26/20
9,170	Dade	83	Male	No		Unknown	FL resident	03/26/20
9,171	Dade	94	Female	No		Yes	FL resident	03/26/20
9,172	Dade	60	Female	No		No	FL resident	03/26/20
9,173	Dade	34	Female	Yes	NY	Yes	FL resident	03/26/20
9,174	Dade	71	Male	No		Unknown	FL resident	03/26/20
9,175	Dade	77	Male	No		Yes	FL resident	03/26/20
9,176	Dade	71	Female	No		No	FL resident	03/26/20
9,177	Dade	88	Male	No		Yes	FL resident	03/26/20
9,178	Dade	77	Male	No		Yes	FL resident	03/26/20
9,179	Dade	62	Male	Unknown			FL resident	03/26/20
9,180	Dade	72	Male	Yes	FRANCE; UNITED KINGDOM	Unknown	FL resident	03/26/20
9,181	Dade	60	Female	Yes	NV	Yes	FL resident	03/26/20
9,182	Dade	40	Male	Unknown		Yes	FL resident	03/26/20
9,183	Dade	37	Male	Yes	UNITED KINGDOM	Yes	FL resident	03/26/20
9,184	Dade	39	Female	No		Yes	FL resident	03/26/20
9,185	Dade	51	Female	No		No	FL resident	03/26/20
9,186	Dade	20	Male	Yes	SPAIN	Unknown	FL resident	03/26/20
9,187	Dade	79	Male	No		Yes	FL resident	03/26/20
9,188	Dade	54	Male	No		No	FL resident	03/26/20
9,189	Dade	57	Male	Unknown			FL resident	03/26/20
9,190	Dade	50	Male	No		Yes	FL resident	03/26/20
9,191	Dade	48	Male	No		Unknown	FL resident	03/26/20
9,192	Dade	35	Male	No		Yes	FL resident	03/26/20
9,193	Dade	45	Female	No		No	FL resident	03/26/20
9,194	Dade	36	Female	No		Yes	FL resident	03/26/20
9,195	Dade	27	Male	No		Yes	FL resident	03/26/20
9,196	Dade	26	Female	No		Yes	FL resident	03/26/20
9,197	Dade	51	Female	No		No	FL resident	03/26/20
9,198	Dade	54	Male	Unknown		No	FL resident	03/26/20
9,199	Dade	40	Male	No		No	FL resident	03/26/20
9,200	Dade	33	Male	Unknown		No	FL resident	03/26/20
9,201	Dade	43	Female	No		Unknown	FL resident	03/26/20

Coronavirus: line list of cases

Data verified as of May 12, 2020 at 10 AM

Data in this report are provisional and subject to change.

Case	County	Age	Gender	Travel related	Travel detail	Contact with a confirmed case	Jurisdiction	Date case counted
9,202	Dade	32	Female	Unknown		Yes	FL resident	03/26/20
9,203	Dade	32	Male	No		Unknown	FL resident	03/26/20
9,204	Dade	68	Female	No		Yes	FL resident	03/26/20
9,205	Dade	21	Female	No		No	FL resident	03/26/20
9,206	Dade	30	Male	No		Yes	FL resident	03/26/20
9,207	Dade	47	Female	Yes	SPAIN	Yes	FL resident	03/27/20
9,208	Dade	57	Female	No		Yes	FL resident	03/27/20
9,209	Dade	41	Female	Unknown		Yes	FL resident	03/27/20
9,210	Dade	45	Male	No		No	FL resident	03/27/20
9,211	Dade	59	Female	Unknown		Unknown	FL resident	03/27/20
9,212	Dade	39	Female	No		No	FL resident	03/27/20
9,213	Dade	47	Female	No		Yes	FL resident	03/27/20
9,214	Dade	73	Female	No		No	FL resident	03/27/20
9,215	Dade	41	Male	No		Yes	FL resident	03/27/20
9,216	Dade	53	Male	Unknown		Yes	FL resident	03/27/20
9,217	Dade	63	Male	Unknown		Unknown	FL resident	03/27/20
9,218	Dade	29	Female	No		Yes	FL resident	03/27/20
9,219	Dade	71	Female	No		Yes	FL resident	03/27/20
9,220	Dade	71	Male	Yes	ECUADOR; FL	Yes	FL resident	03/27/20
9,221	Dade	40	Female	No		Unknown	FL resident	03/27/20
9,222	Dade	71	Female	No		Unknown	FL resident	03/27/20
9,223	Dade	39	Male	No		Yes	FL resident	03/27/20
9,224	Dade	30	Male	Yes	FL; WA	Yes	FL resident	03/27/20
9,225	Dade	27	Male	No		Yes	FL resident	03/27/20
9,226	Dade	72	Male	No		Unknown	FL resident	03/27/20
9,227	Dade	40	Female	No		Yes	FL resident	03/27/20
9,228	Dade	21	Male	Unknown		Unknown	FL resident	03/27/20
9,229	Dade	56	Female	No		Yes	FL resident	03/27/20
9,230	Dade	26	Male	Unknown		Unknown	FL resident	03/27/20
9,231	Dade	71	Male	No		No	FL resident	03/27/20
9,232	Dade	23	Female	Unknown			FL resident	03/27/20
9,233	Dade	68	Male	No		Yes	FL resident	03/27/20
9,234	Dade	47	Male	No		Yes	FL resident	03/27/20
9,235	Dade	21	Male	Yes	FL; SPAIN	Unknown	FL resident	03/27/20
9,236	Dade	48	Male	Yes	FL; SPAIN	Unknown	FL resident	03/27/20
9,237	Dade	42	Female	No		Yes	FL resident	03/27/20
9,238	Dade	34	Female	No		No	FL resident	03/27/20
9,239	Dade	22	Male	No		No	FL resident	03/27/20
9,240	Dade	39	Male	No		Yes	FL resident	03/27/20
9,241	Dade	55	Female	No		No	FL resident	03/27/20
9,242	Dade	48	Female	Yes	RUSSIA	Unknown	FL resident	03/27/20
9,243	Dade	52	Male	No		Unknown	FL resident	03/27/20
9,244	Dade	31	Male	No		Yes	FL resident	03/27/20
9,245	Dade	65	Female	No		No	FL resident	03/27/20
9,246	Dade	35	Male	No		Yes	FL resident	03/27/20
9,247	Dade	31	Male	Unknown		Unknown	FL resident	03/27/20
9,248	Dade	82	Female	No		No	FL resident	03/27/20
9,249	Dade	34	Male	Yes	FL; SPAIN	Unknown	FL resident	03/27/20
9,250	Dade	40	Male	No		Yes	FL resident	03/27/20
9,251	Dade	68	Female	Yes	FRANCE	Yes	FL resident	03/27/20
9,252	Dade	68	Female	No		Unknown	FL resident	03/27/20
9,253	Dade	53	Male	No		Yes	FL resident	03/27/20
9,254	Dade	30	Female	Unknown			FL resident	03/27/20
9,255	Dade	65	Male	No		Unknown	FL resident	03/27/20
9,256	Dade	53	Female	No		No	FL resident	03/27/20
9,257	Dade	30	Male	No		Yes	FL resident	03/27/20
9,258	Dade	69	Male	No		Yes	FL resident	03/27/20
9,259	Dade	50	Male	No		Yes	FL resident	03/27/20
9,260	Dade	31	Male	Yes	CA; CO; FL	Yes	FL resident	03/27/20
9,261	Dade	33	Male	Yes	CO; FL	Yes	FL resident	03/27/20
9,262	Dade	23	Female	Yes	CO; FL	Yes	FL resident	03/27/20
9,263	Dade	24	Male	No		No	FL resident	03/27/20

Coronavirus: line list of cases

Data verified as of May 12, 2020 at 10 AM

Data in this report are provisional and subject to change.

Case	County	Age	Gender	Travel related	Travel detail	Contact with a confirmed case	Jurisdiction	Date case counted
9,264	Dade	44	Male	No		Yes	FL resident	03/27/20
9,265	Dade	33	Male	No		No	FL resident	03/27/20
9,266	Dade	58	Female	Unknown		Yes	FL resident	03/27/20
9,267	Dade	79	Male	No		Yes	FL resident	03/27/20
9,268	Dade	65	Male	No		Unknown	FL resident	03/27/20
9,269	Dade	81	Male	No		Unknown	FL resident	03/27/20
9,270	Dade	52	Male	No		Yes	FL resident	03/27/20
9,271	Dade	75	Female	No		No	FL resident	03/27/20
9,272	Dade	55	Male	No		Unknown	FL resident	03/27/20
9,273	Dade	46	Female	No		Yes	FL resident	03/27/20
9,274	Dade	54	Male	No		Unknown	FL resident	03/27/20
9,275	Dade	33	Male	Yes	MS; NY	Yes	FL resident	03/27/20
9,276	Dade	29	Female	Unknown			FL resident	03/27/20
9,277	Dade	57	Male	No		No	FL resident	03/27/20
9,278	Dade	28	Female	Unknown			FL resident	03/27/20
9,279	Dade	24	Male	No		Yes	FL resident	03/27/20
9,280	Dade	35	Female	No		Unknown	FL resident	03/27/20
9,281	Dade	42	Female	No		Unknown	FL resident	03/27/20
9,282	Dade	40	Male	No		Unknown	FL resident	03/27/20
9,283	Dade	34	Female	No		Yes	FL resident	03/27/20
9,284	Dade	37	Male	Unknown		Yes	FL resident	03/27/20
9,285	Dade	73	Male	Yes	NY	No	FL resident	03/27/20
9,286	Dade	44	Male	No		No	FL resident	03/27/20
9,287	Dade	69	Female	No		Yes	FL resident	03/27/20
9,288	Dade	29	Female	Yes	NY	Yes	FL resident	03/27/20
9,289	Dade	37	Female	Unknown		Yes	FL resident	03/27/20
9,290	Dade	33	Female	Yes	FL; THAILAND	No	FL resident	03/27/20
9,291	Dade	57	Female	Yes	SPAIN	Unknown	FL resident	03/27/20
9,292	Dade	31	Male	No		Yes	FL resident	03/27/20
9,293	Dade	48	Female	Unknown		Unknown	FL resident	03/27/20
9,294	Dade	54	Female	No		Unknown	FL resident	03/27/20
9,295	Dade	42	Female	No		Yes	FL resident	03/27/20
9,296	Dade	60	Female	No		Yes	FL resident	03/27/20
9,297	Dade	55	Male	No		Yes	FL resident	03/27/20
9,298	Dade	55	Male	Unknown		Unknown	FL resident	03/27/20
9,299	Dade	38	Female	Yes	NY	Unknown	FL resident	03/27/20
9,300	Dade	74	Male	Unknown		Unknown	FL resident	03/27/20
9,301	Dade	23	Male	No		No	FL resident	03/27/20
9,302	Dade	68	Female	No		No	FL resident	03/27/20
9,303	Dade	49	Male	Unknown		Yes	FL resident	03/27/20
9,304	Dade	64	Male	Unknown		Unknown	FL resident	03/27/20
9,305	Dade	67	Male	Unknown			FL resident	03/27/20
9,306	Dade	60	Male	Unknown		Yes	FL resident	03/27/20
9,307	Dade	14	Male	No		Yes	FL resident	03/27/20
9,308	Dade	71	Female	No		Yes	FL resident	03/27/20
9,309	Dade	50	Male	Unknown		Unknown	FL resident	03/27/20
9,310	Dade	76	Male	Unknown		Unknown	FL resident	03/27/20
9,311	Dade	58	Female	Unknown		Unknown	FL resident	03/27/20
9,312	Dade	30	Female	Unknown		Unknown	FL resident	03/27/20
9,313	Dade	66	Female	No		Yes	FL resident	03/27/20
9,314	Dade	49	Male	Unknown		Unknown	FL resident	03/27/20
9,315	Dade	46	Male	Unknown		Unknown	FL resident	03/27/20
9,316	Dade	49	Male	No		Yes	FL resident	03/27/20
9,317	Dade	59	Male	Unknown		Unknown	FL resident	03/27/20
9,318	Dade	41	Male	No		Yes	FL resident	03/27/20
9,319	Dade	68	Male	No		Yes	FL resident	03/27/20
9,320	Dade	40	Female	No		Yes	FL resident	03/27/20
9,321	Dade	48	Male	Unknown		Yes	FL resident	03/27/20
9,322	Dade	55	Female	Unknown			FL resident	03/27/20
9,323	Dade	52	Female	No		Yes	FL resident	03/27/20
9,324	Dade	55	Male	Unknown		Unknown	FL resident	03/27/20
9,325	Dade	51	Female	No		Yes	FL resident	03/27/20

Coronavirus: line list of cases

Data verified as of May 12, 2020 at 10 AM

Data in this report are provisional and subject to change.

Case	County	Age	Gender	Travel related	Travel detail	Contact with a confirmed case	Jurisdiction	Date case counted
9,326	Dade	52	Female	No		Yes	FL resident	03/27/20
9,327	Dade	74	Female	Unknown		Unknown	FL resident	03/27/20
9,328	Dade	54	Male	Unknown		Unknown	FL resident	03/27/20
9,329	Dade	49	Female	No		Yes	FL resident	03/27/20
9,330	Dade	22	Male	No		Yes	FL resident	03/27/20
9,331	Dade	22	Male	Yes	FL; MA; UNITED KINGDOM	Yes	FL resident	03/27/20
9,332	Dade	32	Female	Unknown		Yes	FL resident	03/27/20
9,333	Dade	53	Female	No		Unknown	FL resident	03/27/20
9,334	Dade	39	Male	No		Unknown	FL resident	03/27/20
9,335	Dade	30	Female	Unknown		Unknown	FL resident	03/27/20
9,336	Dade	23	Female	Yes	SPAIN	Yes	FL resident	03/27/20
9,337	Dade	50	Male	No		Yes	FL resident	03/27/20
9,338	Dade	56	Female	Unknown		Yes	FL resident	03/27/20
9,339	Dade	61	Female	No		Unknown	FL resident	03/27/20
9,340	Dade	38	Male	Unknown			FL resident	03/27/20
9,341	Dade	61	Female	No		No	FL resident	03/27/20
9,342	Dade	50	Male	Unknown		Yes	FL resident	03/27/20
9,343	Dade	72	Female	Unknown		Unknown	FL resident	03/27/20
9,344	Dade	36	Male	Unknown		Unknown	FL resident	03/27/20
9,345	Dade	87	Male	Unknown		No	FL resident	03/27/20
9,346	Dade	55	Female	No		Unknown	FL resident	03/27/20
9,347	Dade	72	Male	Unknown		Unknown	FL resident	03/27/20
9,348	Dade	81	Female	No		Yes	FL resident	03/27/20
9,349	Dade	42	Male	Unknown		Unknown	FL resident	03/27/20
9,350	Dade	37	Male	No		No	FL resident	03/27/20
9,351	Dade	83	Male	No		Yes	FL resident	03/27/20
9,352	Dade	65	Female	Unknown		Unknown	FL resident	03/27/20
9,353	Dade	72	Female	No		Yes	FL resident	03/27/20
9,354	Dade	76	Male	No		Yes	FL resident	03/27/20
9,355	Dade	49	Female	No		No	FL resident	03/27/20
9,356	Dade	51	Female	Yes	SPAIN	Yes	FL resident	03/27/20
9,357	Dade	36	Male	No		No	FL resident	03/27/20
9,358	Dade	39	Male	Yes	NV	Yes	FL resident	03/27/20
9,359	Dade	30	Female	No		Yes	FL resident	03/27/20
9,360	Dade	54	Female	No		Unknown	FL resident	03/27/20
9,361	Dade	44	Male	No		Unknown	FL resident	03/27/20
9,362	Dade	73	Male	No		Yes	FL resident	03/27/20
9,363	Dade	49	Male	No		Yes	FL resident	03/27/20
9,364	Dade	81	Male	No		Unknown	FL resident	03/27/20
9,365	Dade	88	Female	No		Unknown	FL resident	03/27/20
9,366	Dade	64	Female	No		No	FL resident	03/27/20
9,367	Dade	35	Male	Unknown		Unknown	FL resident	03/27/20
9,368	Dade	72	Male	No		Yes	FL resident	03/27/20
9,369	Dade	75	Male	No		Yes	FL resident	03/27/20
9,370	Dade	69	Male	No		Unknown	FL resident	03/27/20
9,371	Dade	26	Male	No		Unknown	FL resident	03/27/20
9,372	Dade	19	Male	No		No	FL resident	03/27/20
9,373	Dade	53	Male	Unknown			FL resident	03/27/20
9,374	Dade	63	Male	Unknown			FL resident	03/27/20
9,375	Dade	32	Female	Unknown		Unknown	FL resident	03/27/20
9,376	Dade	34	Female	Yes	FL; MEXICO	No	FL resident	03/27/20
9,377	Dade	54	Female	No		No	FL resident	03/27/20
9,378	Dade	53	Male	No		No	FL resident	03/27/20
9,379	Dade	80	Male	No		Yes	FL resident	03/27/20
9,380	Dade	51	Female	No		Unknown	FL resident	03/27/20
9,381	Dade	56	Male	Unknown		Yes	FL resident	03/27/20
9,382	Dade	23	Female	Yes	PA	Yes	FL resident	03/27/20
9,383	Dade	58	Female	Yes	ECUADOR	No	FL resident	03/27/20
9,384	Dade	63	Female	Unknown		Unknown	FL resident	03/27/20
9,385	Dade	66	Male	No		Unknown	FL resident	03/27/20
9,386	Dade	34	Female	No		Unknown	FL resident	03/27/20
9,387	Dade	36	Male	Yes	COSTA RICA; NJ	Unknown	FL resident	03/27/20

Coronavirus: line list of cases

Data verified as of May 12, 2020 at 10 AM

Data in this report are provisional and subject to change.

Case	County	Age	Gender	Travel related	Travel detail	Contact with a confirmed case	Jurisdiction	Date case counted
9,388	Dade	77	Male	No		Yes	FL resident	03/27/20
9,389	Dade	33	Female	No		Unknown	FL resident	03/27/20
9,390	Dade	47	Male	Yes	UNKNOWN COUNTRY	Yes	FL resident	03/27/20
9,391	Dade	53	Male	Unknown		Unknown	FL resident	03/27/20
9,392	Dade	39	Male	Unknown		Unknown	FL resident	03/27/20
9,393	Dade	72	Female	Unknown		No	FL resident	03/27/20
9,394	Dade	85	Male	Yes	FL; SPAIN	Yes	FL resident	03/27/20
9,395	Dade	61	Female	Unknown		Unknown	FL resident	03/28/20
9,396	Dade	63	Male	No		Yes	FL resident	03/28/20
9,397	Dade	85	Female	Unknown		Unknown	FL resident	03/28/20
9,398	Dade	53	Female	No		No	FL resident	03/28/20
9,399	Dade	36	Female	No		No	FL resident	03/28/20
9,400	Dade	19	Female	Yes	FL; NY	Unknown	FL resident	03/28/20
9,401	Dade	47	Female	Unknown		Yes	FL resident	03/28/20
9,402	Dade	36	Female	No		Yes	FL resident	03/28/20
9,403	Dade	79	Female	Unknown		Unknown	FL resident	03/28/20
9,404	Dade	47	Male	Yes	FL; SPAIN	Yes	FL resident	03/28/20
9,405	Dade	63	Male	No		Unknown	FL resident	03/28/20
9,406	Dade	49	Female	No		Yes	FL resident	03/28/20
9,407	Dade	58	Male	No		No	FL resident	03/28/20
9,408	Dade	41	Female	No		Yes	FL resident	03/28/20
9,409	Dade	56	Male	Unknown		No	FL resident	03/28/20
9,410	Dade	41	Female	Yes	UNITED KINGDOM	Yes	FL resident	03/28/20
9,411	Dade	23	Female	Unknown		No	FL resident	03/28/20
9,412	Dade	52	Male	No		Yes	FL resident	03/28/20
9,413	Dade	61	Male	Unknown		Yes	FL resident	03/28/20
9,414	Dade	42	Male	Yes	NY	Unknown	FL resident	03/28/20
9,415	Dade	54	Male	Unknown		Yes	FL resident	03/28/20
9,416	Dade	49	Female	No		Yes	FL resident	03/28/20
9,417	Dade	42	Female	Unknown			FL resident	03/28/20
9,418	Dade	74	Female	Unknown		Yes	FL resident	03/28/20
9,419	Dade	50	Male	No		Unknown	FL resident	03/28/20
9,420	Dade	54	Male	Yes	ECUADOR	Yes	FL resident	03/28/20
9,421	Dade	79	Female	Yes	SPAIN	Yes	FL resident	03/28/20
9,422	Dade	49	Male	Unknown		Yes	FL resident	03/28/20
9,423	Dade	50	Female	No		Unknown	FL resident	03/28/20
9,424	Dade	86	Male	No		No	FL resident	03/28/20
9,425	Dade	30	Male	No		Unknown	FL resident	03/28/20
9,426	Dade	33	Male	Unknown		Unknown	FL resident	03/28/20
9,427	Dade	39	Male	No		Yes	FL resident	03/28/20
9,428	Dade	54	Male	Unknown		Unknown	FL resident	03/28/20
9,429	Dade	51	Male	Yes	FL; NJ	No	FL resident	03/28/20
9,430	Dade	42	Male	No		No	FL resident	03/28/20
9,431	Dade	34	Male	No		Yes	FL resident	03/28/20
9,432	Dade	31	Male	Unknown		Unknown	FL resident	03/28/20
9,433	Dade	57	Male	No		Yes	FL resident	03/28/20
9,434	Dade	36	Male	No		Yes	FL resident	03/28/20
9,435	Dade	34	Male	No		No	FL resident	03/28/20
9,436	Dade	50	Female	Unknown		Yes	FL resident	03/28/20
9,437	Dade	33	Female	No		Unknown	FL resident	03/28/20
9,438	Dade	54	Male	Unknown		No	FL resident	03/28/20
9,439	Dade	23	Male	No		No	FL resident	03/28/20
9,440	Dade	56	Female	Unknown		Yes	FL resident	03/28/20
9,441	Dade	47	Female	No		Yes	FL resident	03/28/20
9,442	Dade	54	Male	No		Yes	FL resident	03/28/20
9,443	Dade	29	Female	No		Unknown	FL resident	03/28/20
9,444	Dade	30	Female	No		No	FL resident	03/28/20
9,445	Dade	41	Male	No		Yes	FL resident	03/28/20
9,446	Dade	62	Female	Unknown		Unknown	FL resident	03/28/20
9,447	Dade	43	Male	Unknown		Unknown	FL resident	03/28/20
9,448	Dade	60	Female	Yes	BAHAMAS; FL; MEXICO	Yes	FL resident	03/28/20
9,449	Dade	53	Female	Unknown		Yes	FL resident	03/28/20

Coronavirus: line list of cases

Data verified as of May 12, 2020 at 10 AM

Data in this report are provisional and subject to change.

Case	County	Age	Gender	Travel related	Travel detail	Contact with a confirmed case	Jurisdiction	Date case counted
9,450	Dade	67	Male	Yes	GA	No	FL resident	03/28/20
9,451	Dade	32	Male	No		No	FL resident	03/28/20
9,452	Dade	26	Female	No		Yes	FL resident	03/28/20
9,453	Dade	58	Female	No		No	FL resident	03/28/20
9,454	Dade	68	Female	No		No	FL resident	03/28/20
9,455	Dade	31	Male	Unknown		Unknown	FL resident	03/28/20
9,456	Dade	57	Male	No		Yes	FL resident	03/28/20
9,457	Dade	28	Male	Yes	FL; NY	Unknown	FL resident	03/28/20
9,458	Dade	70	Male	No		Yes	FL resident	03/28/20
9,459	Dade	46	Female	No		No	FL resident	03/28/20
9,460	Dade	68	Male	No		No	FL resident	03/28/20
9,461	Dade	25	Male	No		Yes	FL resident	03/28/20
9,462	Dade	53	Female	No		Yes	FL resident	03/28/20
9,463	Dade	41	Female	Unknown		Yes	FL resident	03/28/20
9,464	Dade	36	Female	Unknown		Yes	FL resident	03/28/20
9,465	Dade	59	Female	Unknown		Yes	FL resident	03/28/20
9,466	Dade	36	Male	No		No	FL resident	03/28/20
9,467	Dade	35	Male	No		No	FL resident	03/28/20
9,468	Dade	30	Female	Yes	FL; JAMAICA	Yes	FL resident	03/28/20
9,469	Dade	36	Male	Unknown		Unknown	FL resident	03/28/20
9,470	Dade	68	Female	No		No	FL resident	03/28/20
9,471	Dade	40	Female	No		Unknown	FL resident	03/28/20
9,472	Dade	38	Male	Yes	MD	No	FL resident	03/28/20
9,473	Dade	28	Female	No		Unknown	FL resident	03/28/20
9,474	Dade	73	Male	Unknown		Unknown	FL resident	03/28/20
9,475	Dade	50	Female	No		Yes	FL resident	03/28/20
9,476	Dade	19	Female	No		No	FL resident	03/28/20
9,477	Dade	54	Female	No		No	FL resident	03/28/20
9,478	Dade	24	Female	No		Unknown	FL resident	03/28/20
9,479	Dade	47	Male	Unknown		No	FL resident	03/28/20
9,480	Dade	16	Male	No		Unknown	FL resident	03/28/20
9,481	Dade	56	Male	No		Yes	FL resident	03/28/20
9,482	Dade	46	Male	No		No	FL resident	03/28/20
9,483	Dade	69	Female	No		Yes	FL resident	03/28/20
9,484	Dade	44	Male	No		Unknown	FL resident	03/28/20
9,485	Dade	37	Male	No		Yes	FL resident	03/28/20
9,486	Dade	56	Female	Unknown			FL resident	03/28/20
9,487	Dade	33	Female	No		Yes	FL resident	03/28/20
9,488	Dade	70	Female	No		Unknown	FL resident	03/28/20
9,489	Dade	48	Female	No		Yes	FL resident	03/28/20
9,490	Dade	52	Male	Unknown		Yes	FL resident	03/28/20
9,491	Dade	30	Male	No		Yes	FL resident	03/28/20
9,492	Dade	40	Male	No		Yes	FL resident	03/28/20
9,493	Dade	26	Male	Unknown			FL resident	03/28/20
9,494	Dade	35	Male	No		No	FL resident	03/28/20
9,495	Dade	42	Male	Yes	FL; NY	Yes	FL resident	03/28/20
9,496	Dade	23	Female	No		No	FL resident	03/28/20
9,497	Dade	41	Female	Yes	NY	Yes	FL resident	03/28/20
9,498	Dade	68	Male	Unknown		Yes	FL resident	03/28/20
9,499	Dade	29	Female	No		Yes	FL resident	03/28/20
9,500	Dade	58	Female	No		Yes	FL resident	03/28/20
9,501	Dade	53	Female	No		No	FL resident	03/28/20
9,502	Dade	57	Male	Unknown		Yes	FL resident	03/28/20
9,503	Dade	72	Male	Yes	FRANCE	Yes	FL resident	03/28/20
9,504	Dade	30	Male	No		No	FL resident	03/28/20
9,505	Dade	44	Male	No		No	FL resident	03/28/20
9,506	Dade	47	Female	No		No	FL resident	03/28/20
9,507	Dade	50	Male	Yes	NY	No	FL resident	03/28/20
9,508	Dade	33	Male	No		Unknown	FL resident	03/28/20
9,509	Dade	28	Female	No		Yes	FL resident	03/28/20
9,510	Dade	22	Female	Yes	CO; FL	Yes	FL resident	03/28/20
9,511	Dade	42	Male	No		Yes	FL resident	03/28/20

Coronavirus: line list of cases

Data verified as of May 12, 2020 at 10 AM

Data in this report are provisional and subject to change.

Case	County	Age	Gender	Travel related	Travel detail	Contact with a confirmed case	Jurisdiction	Date case counted
9,512	Dade	45	Female	No		Yes	FL resident	03/28/20
9,513	Dade	30	Male	Yes	NY	Unknown	FL resident	03/28/20
9,514	Dade	41	Female	No		Yes	FL resident	03/28/20
9,515	Dade	46	Male	Unknown		Unknown	FL resident	03/28/20
9,516	Dade	62	Male	Yes	UNITED KINGDOM	No	FL resident	03/28/20
9,517	Dade	47	Male	No		Unknown	FL resident	03/28/20
9,518	Dade	32	Male	No		Unknown	FL resident	03/28/20
9,519	Dade	51	Male	Unknown			FL resident	03/28/20
9,520	Dade	70	Male	Unknown		No	FL resident	03/28/20
9,521	Dade	25	Male	No		Unknown	FL resident	03/28/20
9,522	Dade	32	Female	No		Unknown	FL resident	03/28/20
9,523	Dade	81	Male	No		Yes	FL resident	03/28/20
9,524	Dade	71	Male	Unknown		Yes	FL resident	03/28/20
9,525	Dade	30	Female	No		Yes	FL resident	03/28/20
9,526	Dade	30	Female	Yes	GA	Unknown	FL resident	03/28/20
9,527	Dade	59	Male	No		No	FL resident	03/28/20
9,528	Dade	54	Female	Yes	CO	Yes	FL resident	03/28/20
9,529	Dade	24	Female	Yes	CO	Yes	FL resident	03/28/20
9,530	Dade	29	Male	No		Yes	FL resident	03/28/20
9,531	Dade	48	Male	No		Yes	FL resident	03/28/20
9,532	Dade	26	Male	Yes	MEXICO	No	FL resident	03/28/20
9,533	Dade	54	Female	Yes	TN	Yes	FL resident	03/28/20
9,534	Dade	45	Male	Yes	FL; PUERTO RICO	Unknown	FL resident	03/28/20
9,535	Dade	50	Female	Yes	SPAIN	No	FL resident	03/28/20
9,536	Dade	61	Female	Yes	MEXICO	Yes	FL resident	03/28/20
9,537	Dade	64	Female	No		Yes	FL resident	03/28/20
9,538	Dade	34	Male	Yes	PERU	Yes	FL resident	03/28/20
9,539	Dade	30	Female	Yes	PERU	Yes	FL resident	03/28/20
9,540	Dade	80	Male	No		No	FL resident	03/28/20
9,541	Dade	70	Male	No		No	FL resident	03/28/20
9,542	Dade	74	Female	No			FL resident	03/28/20
9,543	Dade	27	Male	Unknown			FL resident	03/28/20
9,544	Dade	33	Male	No		Yes	FL resident	03/28/20
9,545	Dade	73	Male	No		Yes	FL resident	03/28/20
9,546	Dade	36	Female	No		Yes	FL resident	03/28/20
9,547	Dade	45	Male	No		No	FL resident	03/28/20
9,548	Dade	44	Female	Unknown		Yes	FL resident	03/28/20
9,549	Dade	27	Male	No		Unknown	FL resident	03/28/20
9,550	Dade	56	Female	No		Yes	FL resident	03/28/20
9,551	Dade	50	Male	No		No	FL resident	03/28/20
9,552	Dade	23	Female	No		Yes	FL resident	03/28/20
9,553	Dade	40	Male	Yes	CA; FL; ISRAEL	Unknown	FL resident	03/28/20
9,554	Dade	58	Male	Unknown		Yes	FL resident	03/28/20
9,555	Dade	68	Male	No		No	FL resident	03/28/20
9,556	Dade	28	Female	Unknown		Unknown	FL resident	03/28/20
9,557	Dade	34	Female	No		Yes	FL resident	03/28/20
9,558	Dade	58	Female	No		No	FL resident	03/28/20
9,559	Dade	52	Male	No		Unknown	FL resident	03/28/20
9,560	Dade	83	Male	No		No	FL resident	03/28/20
9,561	Dade	79	Male	Unknown		Yes	FL resident	03/28/20
9,562	Dade	101	Female	Unknown		Yes	FL resident	03/28/20
9,563	Dade	60	Male	Unknown		Unknown	FL resident	03/28/20
9,564	Dade	33	Male	Unknown		Unknown	FL resident	03/28/20
9,565	Dade	67	Male	Unknown		Unknown	FL resident	03/28/20
9,566	Dade	64	Female	No		Yes	FL resident	03/28/20
9,567	Dade	49	Female	No		Unknown	FL resident	03/28/20
9,568	Dade	55	Male	Unknown		Unknown	FL resident	03/28/20
9,569	Dade	34	Male	Unknown		Unknown	FL resident	03/28/20
9,570	Dade	38	Female	No		No	FL resident	03/28/20
9,571	Dade	36	Male	No		Yes	FL resident	03/28/20
9,572	Dade	28	Female	No		Unknown	FL resident	03/28/20
9,573	Dade	43	Female	Unknown		Unknown	FL resident	03/28/20

Coronavirus: line list of cases

Data verified as of May 12, 2020 at 10 AM

Data in this report are provisional and subject to change.

Case	County	Age	Gender	Travel related	Travel detail	Contact with a confirmed case	Jurisdiction	Date case counted
9,574	Dade	86	Female	No		Yes	FL resident	03/28/20
9,575	Dade	79	Male	No		Unknown	FL resident	03/28/20
9,576	Dade	76	Female	No		Unknown	FL resident	03/28/20
9,577	Dade	68	Female	No		No	FL resident	03/28/20
9,578	Dade	66	Male	No		Yes	FL resident	03/28/20
9,579	Dade	45	Male	No		Unknown	FL resident	03/28/20
9,580	Dade	52	Female	No		Unknown	FL resident	03/28/20
9,581	Dade	51	Female	No		Yes	FL resident	03/28/20
9,582	Dade	42	Female	No		Unknown	FL resident	03/28/20
9,583	Dade	31	Female	No		No	FL resident	03/28/20
9,584	Dade	45	Female	No		Yes	FL resident	03/28/20
9,585	Dade	43	Male	No		Unknown	FL resident	03/28/20
9,586	Dade	74	Male	No		Unknown	FL resident	03/28/20
9,587	Dade	40	Male	No		Yes	FL resident	03/28/20
9,588	Dade	23	Female	Unknown		Unknown	FL resident	03/28/20
9,589	Dade	59	Male	No		No	FL resident	03/28/20
9,590	Dade	16	Female	No		Yes	FL resident	03/28/20
9,591	Dade	55	Male	Unknown		Unknown	FL resident	03/28/20
9,592	Dade	44	Female	No		Unknown	FL resident	03/28/20
9,593	Dade	46	Female	Yes	France; GA; Puerto Rico; Spain	Yes	FL resident	03/28/20
9,594	Dade	51	Male	Yes	France; GA; Puerto Rico; Spain	Yes	FL resident	03/28/20
9,595	Dade	83	Female	No		Yes	FL resident	03/28/20
9,596	Dade	71	Male	No		Yes	FL resident	03/28/20
9,597	Dade	65	Female	Unknown		Unknown	FL resident	03/28/20
9,598	Dade	48	Male	No		Yes	FL resident	03/28/20
9,599	Dade	44	Female	No		Unknown	FL resident	03/28/20
9,600	Dade	57	Male	Unknown		Unknown	FL resident	03/28/20
9,601	Dade	72	Male	No		No	FL resident	03/28/20
9,602	Dade	50	Male	No		No	FL resident	03/28/20
9,603	Dade	48	Male	No		No	FL resident	03/28/20
9,604	Dade	60	Female	No		Yes	FL resident	03/28/20
9,605	Dade	87	Female	Unknown		Unknown	FL resident	03/28/20
9,606	Dade	59	Male	No		Unknown	FL resident	03/28/20
9,607	Dade	57	Female	No		Unknown	FL resident	03/28/20
9,608	Dade	24	Male	No		Yes	FL resident	03/28/20
9,609	Dade	50	Female	Unknown		Unknown	FL resident	03/28/20
9,610	Dade	51	Female	No		Yes	FL resident	03/28/20
9,611	Dade	57	Male	No		No	FL resident	03/28/20
9,612	Dade	32	Male	No		Yes	FL resident	03/28/20
9,613	Dade	52	Female	Unknown		Unknown	FL resident	03/28/20
9,614	Dade	53	Male	No		Unknown	FL resident	03/28/20
9,615	Dade	82	Female	Unknown		Unknown	FL resident	03/28/20
9,616	Dade	46	Female	No		No	FL resident	03/28/20
9,617	Dade	38	Male	No		No	FL resident	03/28/20
9,618	Dade	27	Female	Unknown		Unknown	FL resident	03/28/20
9,619	Dade	32	Female	No		Unknown	FL resident	03/28/20
9,620	Dade	52	Male	Unknown		Unknown	FL resident	03/28/20
9,621	Dade	72	Male	Yes	CO	No	FL resident	03/28/20
9,622	Dade	64	Female	No		Yes	FL resident	03/28/20
9,623	Dade	60	Male	Yes	CANADA; SPAIN	Unknown	FL resident	03/28/20
9,624	Dade	53	Male	No		Yes	FL resident	03/28/20
9,625	Dade	34	Female	No		Yes	FL resident	03/28/20
9,626	Dade	35	Male	No		Yes	FL resident	03/28/20
9,627	Dade	20	Female	Yes	FRANCE; SPAIN	Yes	FL resident	03/28/20
9,628	Dade	34	Male	No		Yes	FL resident	03/28/20
9,629	Dade	91	Male	No		Unknown	FL resident	03/28/20
9,630	Dade	24	Female	Yes	NY	Unknown	FL resident	03/28/20
9,631	Dade	80	Female	No		Yes	FL resident	03/28/20
9,632	Dade	76	Female	No		Yes	FL resident	03/28/20
9,633	Dade	68	Female	No		No	FL resident	03/28/20
9,634	Dade	68	Male	Unknown		No	FL resident	03/28/20
9,635	Dade	89	Male	Unknown		Unknown	FL resident	03/28/20

Coronavirus: line list of cases

Data verified as of May 12, 2020 at 10 AM

Data in this report are provisional and subject to change.

Case	County	Age	Gender	Travel related	Travel detail	Contact with a confirmed case	Jurisdiction	Date case counted
9,636	Dade	38	Male	Unknown		Unknown	FL resident	03/28/20
9,637	Dade	66	Female	Unknown		Yes	FL resident	03/28/20
9,638	Dade	28	Male	Yes	FL; NY	No	FL resident	03/28/20
9,639	Dade	59	Male	Unknown			FL resident	03/28/20
9,640	Dade	31	Female	No		No	FL resident	03/28/20
9,641	Dade	69	Male	Yes	CUBA	Yes	FL resident	03/28/20
9,642	Dade	36	Male	No		No	FL resident	03/28/20
9,643	Dade	68	Male	Unknown		Yes	FL resident	03/28/20
9,644	Dade	47	Female	No		Unknown	FL resident	03/28/20
9,645	Dade	52	Male	No		Unknown	FL resident	03/28/20
9,646	Dade	46	Male	Unknown		Unknown	FL resident	03/28/20
9,647	Dade	83	Male	No		Unknown	FL resident	03/28/20
9,648	Dade	49	Female	No		Unknown	FL resident	03/28/20
9,649	Dade	80	Female	Unknown			FL resident	03/28/20
9,650	Dade	27	Male	No		No	FL resident	03/28/20
9,651	Dade	25	Male	Unknown		Unknown	FL resident	03/29/20
9,652	Dade	82	Male	No		Yes	FL resident	03/29/20
9,653	Dade	54	Male	Unknown		Unknown	FL resident	03/29/20
9,654	Dade	79	Female	No		No	FL resident	03/29/20
9,655	Dade	95	Female	Unknown		Unknown	FL resident	03/29/20
9,656	Dade	73	Female	Unknown			FL resident	03/29/20
9,657	Dade	89	Female	Unknown			FL resident	03/29/20
9,658	Dade	77	Female	No		Yes	FL resident	03/29/20
9,659	Dade	75	Male	Yes	ECUADOR	Unknown	FL resident	03/29/20
9,660	Dade	44	Male	Unknown		Unknown	FL resident	03/29/20
9,661	Dade	33	Female	Unknown		Unknown	FL resident	03/29/20
9,662	Dade	64	Female	No		Yes	FL resident	03/29/20
9,663	Dade	77	Male	Yes	FL; NY	Unknown	FL resident	03/29/20
9,664	Dade	86	Male	No		Yes	FL resident	03/29/20
9,665	Dade	45	Male	No		Unknown	FL resident	03/29/20
9,666	Dade	56	Male	Unknown		Yes	FL resident	03/29/20
9,667	Dade	34	Female	No		Yes	FL resident	03/29/20
9,668	Dade	56	Male	No		Unknown	FL resident	03/29/20
9,669	Dade	31	Male	Unknown		Unknown	FL resident	03/29/20
9,670	Dade	48	Female	No		Yes	FL resident	03/29/20
9,671	Dade	31	Male	Unknown		Yes	FL resident	03/29/20
9,672	Dade	32	Female	No		Yes	FL resident	03/29/20
9,673	Dade	46	Male	No		Unknown	FL resident	03/29/20
9,674	Dade	24	Female	Unknown		No	FL resident	03/29/20
9,675	Dade	36	Male	No		Yes	FL resident	03/29/20
9,676	Dade	57	Female	No		Yes	FL resident	03/29/20
9,677	Dade	50	Male	Unknown		No	FL resident	03/29/20
9,678	Dade	60	Male	Unknown		Yes	FL resident	03/29/20
9,679	Dade	58	Male	Unknown		No	FL resident	03/29/20
9,680	Dade	79	Female	No		Unknown	FL resident	03/29/20
9,681	Dade	55	Female	No		No	FL resident	03/29/20
9,682	Dade	16	Male	No		Yes	FL resident	03/29/20
9,683	Dade	57	Male	No		Yes	FL resident	03/29/20
9,684	Dade	61	Female	No		No	FL resident	03/29/20
9,685	Dade	52	Male	No		No	FL resident	03/29/20
9,686	Dade	28	Female	Unknown		Unknown	FL resident	03/29/20
9,687	Dade	42	Male	No		No	FL resident	03/29/20
9,688	Dade	56	Male	No		Yes	FL resident	03/29/20
9,689	Dade	60	Female	Unknown			FL resident	03/29/20
9,690	Dade	31	Female	No		Unknown	FL resident	03/29/20
9,691	Dade	46	Male	Unknown		Yes	FL resident	03/29/20
9,692	Dade	28	Male	Unknown		No	FL resident	03/29/20
9,693	Dade	27	Male	No		Unknown	FL resident	03/29/20
9,694	Dade	25	Male	Unknown			FL resident	03/29/20
9,695	Dade	73	Female	Unknown		Unknown	FL resident	03/29/20
9,696	Dade	35	Female	Unknown		Yes	FL resident	03/29/20
9,697	Dade	32	Male	No		No	FL resident	03/29/20

Coronavirus: line list of cases

Data verified as of May 12, 2020 at 10 AM

Data in this report are provisional and subject to change.

Case	County	Age	Gender	Travel related	Travel detail	Contact with a confirmed case	Jurisdiction	Date case counted
9,698	Dade	62	Male	Yes	FL; NY	Yes	FL resident	03/29/20
9,699	Dade	29	Female	No		Unknown	FL resident	03/29/20
9,700	Dade	29	Female	No		Unknown	FL resident	03/29/20
9,701	Dade	64	Male	Yes	FL; ID	Yes	FL resident	03/29/20
9,702	Dade	33	Male	No		Unknown	FL resident	03/29/20
9,703	Dade	39	Male	No		Unknown	FL resident	03/29/20
9,704	Dade	34	Male	No		Yes	FL resident	03/29/20
9,705	Dade	28	Female	No		Unknown	FL resident	03/29/20
9,706	Dade	38	Female	Unknown		Yes	FL resident	03/29/20
9,707	Dade	33	Male	No			FL resident	03/29/20
9,708	Dade	22	Male	No		Yes	FL resident	03/29/20
9,709	Dade	49	Female	Unknown			FL resident	03/29/20
9,710	Dade	20	Female	Yes	SPAIN	No	FL resident	03/29/20
9,711	Dade	26	Female	No		No	FL resident	03/29/20
9,712	Dade	37	Male	Unknown		Unknown	FL resident	03/29/20
9,713	Dade	28	Male	No		Unknown	FL resident	03/29/20
9,714	Dade	55	Female	Unknown		Unknown	FL resident	03/29/20
9,715	Dade	35	Male	Yes	WA	Unknown	FL resident	03/29/20
9,716	Dade	21	Male	Unknown		Unknown	FL resident	03/29/20
9,717	Dade	26	Male	Unknown		No	FL resident	03/29/20
9,718	Dade	41	Male	No			FL resident	03/29/20
9,719	Dade	81	Female	Unknown		Unknown	FL resident	03/29/20
9,720	Dade	76	Male	No		Unknown	FL resident	03/29/20
9,721	Dade	70	Male	Yes	CO	Yes	FL resident	03/29/20
9,722	Dade	57	Female	Yes	CO	Yes	FL resident	03/29/20
9,723	Dade	76	Female	No		Yes	FL resident	03/29/20
9,724	Dade	54	Male	No		Yes	FL resident	03/29/20
9,725	Dade	71	Female	No		No	FL resident	03/29/20
9,726	Dade	26	Male	No		No	FL resident	03/29/20
9,727	Dade	48	Female	No		Yes	FL resident	03/29/20
9,728	Dade	58	Male	No		Unknown	FL resident	03/29/20
9,729	Dade	44	Male	No		Unknown	FL resident	03/29/20
9,730	Dade	56	Male	No		Unknown	FL resident	03/29/20
9,731	Dade	30	Male	Yes	MOROCCO	No	FL resident	03/29/20
9,732	Dade	51	Male	Yes	ECUADOR	Yes	FL resident	03/29/20
9,733	Dade	29	Male	Yes	COSTA RICA; DOMINICAN REPUBLIC; ECUADOR	No	FL resident	03/29/20
9,734	Dade	63	Female	Yes	DOMINICAN REPUBLIC	No	FL resident	03/29/20
9,735	Dade	24	Male	Unknown		Unknown	FL resident	03/29/20
9,736	Dade	29	Male	Unknown		Unknown	FL resident	03/29/20
9,737	Dade	48	Female	No		Yes	FL resident	03/29/20
9,738	Dade	64	Male	No		Unknown	FL resident	03/29/20
9,739	Dade	46	Female	No			FL resident	03/29/20
9,740	Dade	55	Female	No		Yes	FL resident	03/29/20
9,741	Dade	55	Male	Unknown		Yes	FL resident	03/29/20
9,742	Dade	29	Male	No		Yes	FL resident	03/29/20
9,743	Dade	59	Female	Unknown		Yes	FL resident	03/29/20
9,744	Dade	36	Female	Unknown		No	FL resident	03/29/20
9,745	Dade	24	Male	No		Unknown	FL resident	03/29/20
9,746	Dade	49	Male	Unknown		Unknown	FL resident	03/29/20
9,747	Dade	54	Male	No		Unknown	FL resident	03/29/20
9,748	Dade	72	Female	Yes	ECUADOR	Unknown	FL resident	03/29/20
9,749	Dade	48	Male	No		Unknown	FL resident	03/29/20
9,750	Dade	45	Female	No		Unknown	FL resident	03/29/20
9,751	Dade	94	Female	No		Unknown	FL resident	03/29/20
9,752	Dade	60	Male	Yes	COLOMBIA	Unknown	FL resident	03/29/20
9,753	Dade	42	Male	No		Yes	FL resident	03/29/20
9,754	Dade	35	Male	No		No	FL resident	03/29/20
9,755	Dade	31	Male	Yes	FL; GEORGIA	Unknown	FL resident	03/29/20
9,756	Dade	55	Male	No		Unknown	FL resident	03/29/20
9,757	Dade	60	Female	No		No	FL resident	03/29/20
9,758	Dade	37	Male	No		Unknown	FL resident	03/29/20

Coronavirus: line list of cases

Data verified as of May 12, 2020 at 10 AM

Data in this report are provisional and subject to change.

Case	County	Age	Gender	Travel related	Travel detail	Contact with a confirmed case	Jurisdiction	Date case counted
9,759	Dade	65	Female	Unknown		Yes	FL resident	03/29/20
9,760	Dade	50	Male	Yes	U.S. VIRGIN ISLANDS	Unknown	FL resident	03/29/20
9,761	Dade	42	Male	Unknown		Yes	FL resident	03/29/20
9,762	Dade	46	Male	No		No	FL resident	03/29/20
9,763	Dade	20	Male	No		Yes	FL resident	03/29/20
9,764	Dade	47	Male	No		Unknown	FL resident	03/29/20
9,765	Dade	36	Male	Unknown		Yes	FL resident	03/29/20
9,766	Dade	26	Female	Yes	NY	Unknown	FL resident	03/29/20
9,767	Dade	37	Male	Unknown		Unknown	FL resident	03/29/20
9,768	Dade	39	Female	Yes	FL; MA	Yes	FL resident	03/29/20
9,769	Dade	39	Male	No		Unknown	FL resident	03/29/20
9,770	Dade	4	Female	No		Yes	FL resident	03/29/20
9,771	Dade	23	Male	Unknown		Yes	FL resident	03/29/20
9,772	Dade	28	Male	No		No	FL resident	03/29/20
9,773	Dade	27	Male	Yes	CA; FL; NE	Yes	FL resident	03/29/20
9,774	Dade	54	Female	No		No	FL resident	03/29/20
9,775	Dade	38	Female	Unknown		Yes	FL resident	03/29/20
9,776	Dade	46	Male	No		Yes	FL resident	03/29/20
9,777	Dade	62	Female	No		No	FL resident	03/29/20
9,778	Dade	45	Male	No		Unknown	FL resident	03/29/20
9,779	Dade	34	Male	No		Yes	FL resident	03/29/20
9,780	Dade	46	Male	No		No	FL resident	03/29/20
9,781	Dade	58	Female	Yes	NY	Yes	FL resident	03/29/20
9,782	Dade	23	Male	No		Unknown	FL resident	03/29/20
9,783	Dade	32	Male	No		Yes	FL resident	03/29/20
9,784	Dade	29	Male	Unknown		Unknown	FL resident	03/29/20
9,785	Dade	23	Male	Yes	CO	Yes	FL resident	03/29/20
9,786	Dade	27	Female	No		Yes	FL resident	03/29/20
9,787	Dade	23	Female	Unknown		Unknown	FL resident	03/29/20
9,788	Dade	89	Male	Unknown		Unknown	FL resident	03/29/20
9,789	Dade	48	Male	Unknown		Yes	FL resident	03/29/20
9,790	Dade	74	Male	No		Yes	FL resident	03/29/20
9,791	Dade	66	Female	No		No	FL resident	03/29/20
9,792	Dade	50	Female	No		Yes	FL resident	03/29/20
9,793	Dade	67	Male	Unknown		Unknown	FL resident	03/29/20
9,794	Dade	39	Female	No		No	FL resident	03/29/20
9,795	Dade	44	Male	No		Unknown	FL resident	03/29/20
9,796	Dade	56	Male	No		Unknown	FL resident	03/29/20
9,797	Dade	63	Female	Yes	EUROPE	Unknown	FL resident	03/29/20
9,798	Dade	23	Female	No		No	FL resident	03/29/20
9,799	Dade	44	Male	Unknown		No	FL resident	03/29/20
9,800	Dade	28	Male	No		Yes	FL resident	03/29/20
9,801	Dade	19	Female	No		Unknown	FL resident	03/29/20
9,802	Dade	31	Female	No		Yes	FL resident	03/29/20
9,803	Dade	39	Male	No		Yes	FL resident	03/29/20
9,804	Dade	61	Male	No		Yes	FL resident	03/29/20
9,805	Dade	28	Male	No		Yes	FL resident	03/29/20
9,806	Dade	87	Female	No		Yes	FL resident	03/29/20
9,807	Dade	21	Female	No		Yes	FL resident	03/29/20
9,808	Dade	54	Male	Unknown		Unknown	FL resident	03/29/20
9,809	Dade	38	Male	Yes	AL	Unknown	FL resident	03/29/20
9,810	Dade	60	Female	No		Unknown	FL resident	03/29/20
9,811	Dade	49	Male	No		Unknown	FL resident	03/29/20
9,812	Dade	58	Female	Yes	SC	Yes	FL resident	03/29/20
9,813	Dade	57	Male	No		Yes	FL resident	03/29/20
9,814	Dade	26	Male	No		Yes	FL resident	03/29/20
9,815	Dade	49	Female	Unknown		No	FL resident	03/29/20
9,816	Dade	30	Male	Unknown		Unknown	FL resident	03/29/20
9,817	Dade	56	Male	Yes	FL; LEBANON	Yes	FL resident	03/29/20
9,818	Dade	46	Male	No		No	FL resident	03/29/20
9,819	Dade	29	Male	No		Unknown	FL resident	03/29/20
9,820	Dade	37	Female	No		Yes	FL resident	03/29/20

Coronavirus: line list of cases

Data verified as of May 12, 2020 at 10 AM

Data in this report are provisional and subject to change.

Case	County	Age	Gender	Travel related	Travel detail	Contact with a confirmed case	Jurisdiction	Date case counted
9,821	Dade	69	Female	No		Yes	FL resident	03/29/20
9,822	Dade	72	Female	No		Yes	FL resident	03/29/20
9,823	Dade	27	Female	Unknown		Unknown	FL resident	03/29/20
9,824	Dade	84	Male	No		Yes	FL resident	03/29/20
9,825	Dade	40	Female	No		Yes	FL resident	03/29/20
9,826	Dade	57	Male	Yes	HONG KONG	Yes	FL resident	03/29/20
9,827	Dade	32	Male	No		No	FL resident	03/29/20
9,828	Dade	40	Male	No		No	FL resident	03/29/20
9,829	Dade	56	Male	No		Unknown	FL resident	03/29/20
9,830	Dade	91	Female	No		No	FL resident	03/29/20
9,831	Dade	91	Female	Unknown		Unknown	FL resident	03/29/20
9,832	Dade	69	Male	No		No	FL resident	03/29/20
9,833	Dade	53	Male	Yes	NY	No	FL resident	03/29/20
9,834	Dade	52	Female	No		No	FL resident	03/29/20
9,835	Dade	51	Female	No		Yes	FL resident	03/29/20
9,836	Dade	77	Male	No		Yes	FL resident	03/29/20
9,837	Dade	33	Male	No		Yes	FL resident	03/29/20
9,838	Dade	77	Male	No		Yes	FL resident	03/29/20
9,839	Dade	32	Female	No		Yes	FL resident	03/29/20
9,840	Dade	81	Male	Unknown		Unknown	FL resident	03/29/20
9,841	Dade	48	Male	Unknown		Unknown	FL resident	03/29/20
9,842	Dade	31	Female	Unknown			FL resident	03/29/20
9,843	Dade	36	Male	No		No	FL resident	03/29/20
9,844	Dade	52	Male	No		Unknown	FL resident	03/29/20
9,845	Dade	62	Male	No		Yes	FL resident	03/29/20
9,846	Dade	22	Male	No		Yes	FL resident	03/29/20
9,847	Dade	39	Male	No		No	FL resident	03/29/20
9,848	Dade	59	Male	Yes	NJ	No	FL resident	03/29/20
9,849	Dade	40	Male	No		Yes	FL resident	03/29/20
9,850	Dade	57	Female	No		Yes	FL resident	03/29/20
9,851	Dade	56	Female	No		Yes	FL resident	03/29/20
9,852	Dade	49	Male	Yes	Brazil	Yes	FL resident	03/29/20
9,853	Dade	50	Female	No		Yes	FL resident	03/29/20
9,854	Dade	28	Male	No		Yes	FL resident	03/29/20
9,855	Dade	63	Male	Unknown		Unknown	FL resident	03/29/20
9,856	Dade	88	Female	No		No	FL resident	03/29/20
9,857	Dade	30	Female	Yes	PUERTO RICO	Yes	FL resident	03/29/20
9,858	Dade	45	Male	No		Unknown	FL resident	03/29/20
9,859	Dade	55	Male	Unknown		Unknown	FL resident	03/29/20
9,860	Dade	89	Female	No		Unknown	FL resident	03/29/20
9,861	Dade	61	Male	No		Yes	FL resident	03/29/20
9,862	Dade	43	Female	Unknown		Yes	FL resident	03/29/20
9,863	Dade	84	Female	No		Yes	FL resident	03/29/20
9,864	Dade	49	Male	Unknown			FL resident	03/29/20
9,865	Dade	82	Female	Unknown		Unknown	FL resident	03/29/20
9,866	Dade	48	Female	No		Yes	FL resident	03/29/20
9,867	Dade	56	Male	No		Unknown	FL resident	03/29/20
9,868	Dade	40	Female	No		Yes	FL resident	03/29/20
9,869	Dade	85	Female	Unknown		Unknown	FL resident	03/29/20
9,870	Dade	16	Female	Yes	FL; TN	Yes	FL resident	03/29/20
9,871	Dade	52	Male	Unknown		Unknown	FL resident	03/29/20
9,872	Dade	69	Female	Unknown			FL resident	03/29/20
9,873	Dade	22	Female	No		Yes	FL resident	03/29/20
9,874	Dade	80	Female	Unknown			FL resident	03/29/20
9,875	Dade	80	Female	Unknown		No	FL resident	03/29/20
9,876	Dade	60	Female	No		Yes	FL resident	03/29/20
9,877	Dade	80	Male	No		Yes	FL resident	03/29/20
9,878	Dade	80	Female	No		Unknown	FL resident	03/29/20
9,879	Dade	84	Female	No		Unknown	FL resident	03/29/20
9,880	Dade	49	Male	No		No	FL resident	03/29/20
9,881	Dade	57	Male	Unknown		No	FL resident	03/29/20
9,882	Dade	51	Male	No		Yes	FL resident	03/29/20

Coronavirus: line list of cases

Data verified as of May 12, 2020 at 10 AM

Data in this report are provisional and subject to change.

Case	County	Age	Gender	Travel related	Travel detail	Contact with a confirmed case	Jurisdiction	Date case counted
9,883	Dade	75	Male	No		No	FL resident	03/29/20
9,884	Dade	23	Male	Yes	UNITED KINGDOM	Unknown	FL resident	03/29/20
9,885	Dade	43	Female	No		Unknown	FL resident	03/29/20
9,886	Dade	56	Female	No		Yes	FL resident	03/29/20
9,887	Dade	52	Male	No		Unknown	FL resident	03/29/20
9,888	Dade	56	Female	No		No	FL resident	03/29/20
9,889	Dade	24	Male	No		Yes	FL resident	03/29/20
9,890	Dade	62	Female	No		Yes	FL resident	03/29/20
9,891	Dade	33	Female	Yes	FRENCH GUIANA	No	FL resident	03/29/20
9,892	Dade	46	Male	Unknown			FL resident	03/29/20
9,893	Dade	36	Male	No		Yes	FL resident	03/29/20
9,894	Dade	63	Female	Unknown		Unknown	FL resident	03/29/20
9,895	Dade	42	Female	No		Unknown	FL resident	03/29/20
9,896	Dade	47	Male	Unknown		Unknown	FL resident	03/29/20
9,897	Dade	33	Male	No		Yes	FL resident	03/29/20
9,898	Dade	50	Male	No		No	FL resident	03/29/20
9,899	Dade	67	Male	Unknown		Unknown	FL resident	03/29/20
9,900	Dade	56	Female	No		Unknown	FL resident	03/29/20
9,901	Dade	58	Male	Unknown		Yes	FL resident	03/29/20
9,902	Dade	30	Female	No		Yes	FL resident	03/29/20
9,903	Dade	50	Male	No		Unknown	FL resident	03/29/20
9,904	Dade	83	Male	No		Yes	FL resident	03/29/20
9,905	Dade	20	Male	No		Yes	FL resident	03/29/20
9,906	Dade	54	Female	Unknown			FL resident	03/29/20
9,907	Dade	53	Female	Unknown		Yes	FL resident	03/29/20
9,908	Dade	34	Male	Unknown		Unknown	FL resident	03/29/20
9,909	Dade	46	Female	Unknown		Unknown	FL resident	03/29/20
9,910	Dade	28	Male	Yes	FL; GA	Yes	FL resident	03/29/20
9,911	Dade	47	Female	Unknown		Yes	FL resident	03/29/20
9,912	Dade	50	Male	No		Yes	FL resident	03/29/20
9,913	Dade	28	Female	Unknown			FL resident	03/29/20
9,914	Dade	63	Female	No		Yes	FL resident	03/29/20
9,915	Dade	68	Female	Yes	NY	Yes	FL resident	03/29/20
9,916	Dade	82	Male	Unknown		Yes	FL resident	03/29/20
9,917	Dade	42	Female	No		Yes	FL resident	03/29/20
9,918	Dade	24	Female	No		Yes	FL resident	03/29/20
9,919	Dade	49	Female	No		Yes	FL resident	03/29/20
9,920	Dade	27	Female	No		Yes	FL resident	03/29/20
9,921	Dade	55	Female	Unknown		Unknown	FL resident	03/29/20
9,922	Dade	32	Male	No		Yes	FL resident	03/29/20
9,923	Dade	31	Male	No		No	FL resident	03/29/20
9,924	Dade	52	Female	No		Yes	FL resident	03/29/20
9,925	Dade	53	Female	No		Unknown	FL resident	03/29/20
9,926	Dade	58	Female	No		Yes	FL resident	03/29/20
9,927	Dade	50	Male	No		Yes	FL resident	03/29/20
9,928	Dade	38	Female	Unknown		Unknown	FL resident	03/29/20
9,929	Dade	23	Male	Unknown		No	FL resident	03/29/20
9,930	Dade	42	Male	No			FL resident	03/29/20
9,931	Dade	52	Male	Unknown			FL resident	03/29/20
9,932	Dade	27	Female	No		Unknown	FL resident	03/29/20
9,933	Dade	4	Male	Unknown		Yes	FL resident	03/29/20
9,934	Dade	24	Female	No		Yes	FL resident	03/29/20
9,935	Dade	61	Female	No		Yes	FL resident	03/29/20
9,936	Dade	51	Female	Unknown		Yes	FL resident	03/29/20
9,937	Dade	32	Male	Unknown		Unknown	FL resident	03/29/20
9,938	Dade	21	Female	Yes	NY	Unknown	FL resident	03/29/20
9,939	Dade	46	Male	No		Yes	FL resident	03/29/20
9,940	Dade	30	Male	No		Yes	FL resident	03/29/20
9,941	Dade	56	Male	Unknown		Yes	FL resident	03/29/20
9,942	Dade	23	Male	Unknown		Unknown	FL resident	03/29/20
9,943	Dade	60	Female	Unknown		Unknown	FL resident	03/29/20
9,944	Dade	66	Male	No		Yes	FL resident	03/29/20

Coronavirus: line list of cases

Data verified as of May 12, 2020 at 10 AM

Data in this report are provisional and subject to change.

Case	County	Age	Gender	Travel related	Travel detail	Contact with a confirmed case	Jurisdiction	Date case counted
9,945	Dade	48	Male	Unknown			FL resident	03/29/20
9,946	Dade	51	Male	No		Yes	FL resident	03/29/20
9,947	Dade	27	Male	No		Yes	FL resident	03/29/20
9,948	Dade	29	Female	No		Yes	FL resident	03/29/20
9,949	Dade	41	Female	No			FL resident	03/29/20
9,950	Dade	56	Female	No		No	FL resident	03/29/20
9,951	Dade	44	Female	No		Yes	FL resident	03/29/20
9,952	Dade	48	Female	No		Yes	FL resident	03/29/20
9,953	Dade	33	Female	Unknown		Unknown	FL resident	03/29/20
9,954	Dade	37	Male	Yes	FL; MN	Yes	FL resident	03/29/20
9,955	Dade	45	Male	Unknown		Unknown	FL resident	03/29/20
9,956	Dade	28	Female	No		Yes	FL resident	03/29/20
9,957	Dade	65	Female	No		Yes	FL resident	03/29/20
9,958	Dade	47	Male	No		No	FL resident	03/29/20
9,959	Dade	54	Male	Unknown		Yes	FL resident	03/29/20
9,960	Dade	28	Male	No		No	FL resident	03/29/20
9,961	Dade	36	Male	Unknown		No	FL resident	03/29/20
9,962	Dade	52	Female	No		Yes	FL resident	03/29/20
9,963	Dade	47	Male	No		No	FL resident	03/29/20
9,964	Dade	47	Male	Unknown		Unknown	FL resident	03/29/20
9,965	Dade	40	Female	No		No	FL resident	03/29/20
9,966	Dade	42	Male	No		Yes	FL resident	03/29/20
9,967	Dade	32	Female	No		Unknown	FL resident	03/29/20
9,968	Dade	46	Male	No		Unknown	FL resident	03/29/20
9,969	Dade	29	Male	Unknown		Unknown	FL resident	03/29/20
9,970	Dade	28	Male	No		Unknown	FL resident	03/29/20
9,971	Dade	76	Female	No		Yes	FL resident	03/29/20
9,972	Dade	94	Male	No		Yes	FL resident	03/29/20
9,973	Dade	44	Male	No		No	FL resident	03/29/20
9,974	Dade	57	Female	No		Yes	FL resident	03/29/20
9,975	Dade	69	Female	No		Yes	FL resident	03/29/20
9,976	Dade	86	Male	No		No	FL resident	03/29/20
9,977	Dade	53	Male	Unknown		Yes	FL resident	03/29/20
9,978	Dade	51	Male	Unknown		Unknown	FL resident	03/29/20
9,979	Dade	64	Male	No		Unknown	FL resident	03/29/20
9,980	Dade	36	Male	No		No	FL resident	03/29/20
9,981	Dade	29	Female	Yes	DC	Unknown	FL resident	03/29/20
9,982	Dade	82	Female	No		Unknown	FL resident	03/29/20
9,983	Dade	69	Female	Unknown			FL resident	03/29/20
9,984	Dade	36	Male	Unknown		Unknown	FL resident	03/29/20
9,985	Dade	53	Male	No		Yes	FL resident	03/29/20
9,986	Dade	65	Male	No		No	FL resident	03/29/20
9,987	Dade	53	Male	No		Yes	FL resident	03/29/20
9,988	Dade	80	Female	Unknown		Unknown	FL resident	03/29/20
9,989	Dade	60	Male	No		No	FL resident	03/29/20
9,990	Dade	34	Male	Unknown		Unknown	FL resident	03/29/20
9,991	Dade	57	Male	No		No	FL resident	03/29/20
9,992	Dade	69	Female	Unknown		Yes	FL resident	03/29/20
9,993	Dade	42	Male	Unknown		Unknown	FL resident	03/29/20
9,994	Dade	63	Male	Unknown		Yes	FL resident	03/29/20
9,995	Dade	46	Male	No		Yes	FL resident	03/29/20
9,996	Dade	41	Male	No		Yes	FL resident	03/29/20
9,997	Dade	70	Female	Unknown		Unknown	FL resident	03/29/20
9,998	Dade	26	Male	No		Unknown	FL resident	03/30/20
9,999	Dade	82	Male	Unknown			FL resident	03/30/20
10,000	Dade	67	Male	Unknown			FL resident	03/30/20
10,001	Dade	58	Female	Unknown		Yes	FL resident	03/30/20
10,002	Dade	38	Male	No		Yes	FL resident	03/30/20
10,003	Dade	25	Male	Yes	COLOMBIA; FL	Unknown	FL resident	03/30/20
10,004	Dade	62	Male	Unknown		Unknown	FL resident	03/30/20
10,005	Dade	34	Male	No		Unknown	FL resident	03/30/20
10,006	Dade	30	Female	No		No	FL resident	03/30/20

Coronavirus: line list of cases

Data verified as of May 12, 2020 at 10 AM

Data in this report are provisional and subject to change.

Case	County	Age	Gender	Travel related	Travel detail	Contact with a confirmed case	Jurisdiction	Date case counted
10,007	Dade	58	Female	No		No	FL resident	03/30/20
10,008	Dade	35	Male	No		Yes	FL resident	03/30/20
10,009	Dade	55	Male	Unknown		Unknown	FL resident	03/30/20
10,010	Dade	38	Female	Yes	CANADA	No	FL resident	03/30/20
10,011	Dade	51	Female	Unknown		No	FL resident	03/30/20
10,012	Dade	19	Male	No		Unknown	FL resident	03/30/20
10,013	Dade	62	Female	Unknown		Yes	FL resident	03/30/20
10,014	Dade	36	Male	No		Yes	FL resident	03/30/20
10,015	Dade	59	Female	No		No	FL resident	03/30/20
10,016	Dade	21	Female	No		No	FL resident	03/30/20
10,017	Dade	59	Female	No		Unknown	FL resident	03/30/20
10,018	Dade	72	Male	Unknown		Yes	FL resident	03/30/20
10,019	Dade	54	Male	No		Yes	FL resident	03/30/20
10,020	Dade	79	Female	No		No	FL resident	03/30/20
10,021	Dade	71	Female	No		Yes	FL resident	03/30/20
10,022	Dade	2	Male	No		Yes	FL resident	03/30/20
10,023	Dade	52	Male	No		Yes	FL resident	03/30/20
10,024	Dade	34	Male	Unknown		Yes	FL resident	03/30/20
10,025	Dade	30	Male	No		Yes	FL resident	03/30/20
10,026	Dade	60	Male	No		Yes	FL resident	03/30/20
10,027	Dade	54	Female	Unknown		Unknown	FL resident	03/30/20
10,028	Dade	50	Female	No		Yes	FL resident	03/30/20
10,029	Dade	48	Male	No		Unknown	FL resident	03/30/20
10,030	Dade	26	Female	No		Yes	FL resident	03/30/20
10,031	Dade	61	Male	No		Unknown	FL resident	03/30/20
10,032	Dade	50	Female	No		Yes	FL resident	03/30/20
10,033	Dade	29	Male	No		Yes	FL resident	03/30/20
10,034	Dade	60	Female	No		Unknown	FL resident	03/30/20
10,035	Dade	64	Female	No		Yes	FL resident	03/30/20
10,036	Dade	71	Male	Yes	UNITED KINGDOM	No	FL resident	03/30/20
10,037	Dade	56	Female	No		Yes	FL resident	03/30/20
10,038	Dade	24	Male	Yes	NJ	No	FL resident	03/30/20
10,039	Dade	44	Male	Unknown		No	FL resident	03/30/20
10,040	Dade	65	Male	No		Unknown	FL resident	03/30/20
10,041	Dade	76	Male	No		Unknown	FL resident	03/30/20
10,042	Dade	62	Female	No		Yes	FL resident	03/30/20
10,043	Dade	74	Female	No		Yes	FL resident	03/30/20
10,044	Dade	24	Female	Yes	SC	Yes	FL resident	03/30/20
10,045	Dade	26	Male	No		Yes	FL resident	03/30/20
10,046	Dade	39	Female	No		Unknown	FL resident	03/30/20
10,047	Dade	39	Male	Yes	BRAZIL; FL	Yes	FL resident	03/30/20
10,048	Dade	55	Male	Yes	COLOMBIA; DOMINICAN REPUBLIC	Yes	FL resident	03/30/20
10,049	Dade	46	Male	Unknown		Unknown	FL resident	03/30/20
10,050	Dade	35	Female	Unknown		Unknown	FL resident	03/30/20
10,051	Dade	44	Female	No		No	FL resident	03/30/20
10,052	Dade	58	Female	No		Yes	FL resident	03/30/20
10,053	Dade	69	Female	No		Yes	FL resident	03/30/20
10,054	Dade	26	Male	No		Yes	FL resident	03/30/20
10,055	Dade	44	Male	Unknown		Unknown	FL resident	03/30/20
10,056	Dade	70	Male	Unknown		Yes	FL resident	03/30/20
10,057	Dade	29	Male	Yes	SPAIN	Yes	FL resident	03/30/20
10,058	Dade	43	Female	No		Unknown	FL resident	03/30/20
10,059	Dade	33	Female	No		No	FL resident	03/30/20
10,060	Dade	36	Male	No		No	FL resident	03/30/20
10,061	Dade	86	Female	No		Yes	FL resident	03/30/20
10,062	Dade	49	Female	Unknown			FL resident	03/30/20
10,063	Dade	21	Female	Unknown		Unknown	FL resident	03/30/20
10,064	Dade	47	Female	No		Yes	FL resident	03/30/20
10,065	Dade	37	Male	Unknown			FL resident	03/30/20
10,066	Dade	31	Male	No		Unknown	FL resident	03/30/20
10,067	Dade	33	Male	No		Yes	FL resident	03/30/20

Coronavirus: line list of cases

Data verified as of May 12, 2020 at 10 AM

Data in this report are provisional and subject to change.

Case	County	Age	Gender	Travel related	Travel detail	Contact with a confirmed case	Jurisdiction	Date case counted
10,068	Dade	42	Female	No		Yes	FL resident	03/30/20
10,069	Dade	52	Female	No		Yes	FL resident	03/30/20
10,070	Dade	30	Male	No		No	FL resident	03/30/20
10,071	Dade	65	Male	No		Unknown	FL resident	03/30/20
10,072	Dade	36	Female	No		Unknown	FL resident	03/30/20
10,073	Dade	33	Male	No		Yes	FL resident	03/30/20
10,074	Dade	23	Female	Unknown		Unknown	FL resident	03/30/20
10,075	Dade	54	Male	Unknown		Unknown	FL resident	03/30/20
10,076	Dade	40	Female	No		Unknown	FL resident	03/30/20
10,077	Dade	42	Male	No		Unknown	FL resident	03/30/20
10,078	Dade	30	Male	Unknown		Yes	FL resident	03/30/20
10,079	Dade	62	Female	Yes	COLOMBIA; FL	Unknown	FL resident	03/30/20
10,080	Dade	32	Male	Unknown		Yes	FL resident	03/30/20
10,081	Dade	55	Female	No		Unknown	FL resident	03/30/20
10,082	Dade	22	Female	Yes	DOMINICAN REPUBLIC	Unknown	FL resident	03/30/20
10,083	Dade	77	Male	No		Yes	FL resident	03/30/20
10,084	Dade	31	Male	No		Unknown	FL resident	03/30/20
10,085	Dade	55	Female	No		Unknown	FL resident	03/30/20
10,086	Dade	44	Female	Unknown		Yes	FL resident	03/30/20
10,087	Dade	34	Male	No		No	FL resident	03/30/20
10,088	Dade	53	Female	No		Yes	FL resident	03/30/20
10,089	Dade	60	Male	Unknown		No	FL resident	03/30/20
10,090	Dade	41	Male	No		Unknown	FL resident	03/30/20
10,091	Dade	56	Male	Unknown		Unknown	FL resident	03/30/20
10,092	Dade	37	Male	No		No	FL resident	03/30/20
10,093	Dade	32	Male	Unknown		Unknown	FL resident	03/30/20
10,094	Dade	29	Female	No		Unknown	FL resident	03/30/20
10,095	Dade	49	Male	Unknown			FL resident	03/30/20
10,096	Dade	48	Male	No		Yes	FL resident	03/30/20
10,097	Dade	59	Male	No		Yes	FL resident	03/30/20
10,098	Dade	47	Male	No		Unknown	FL resident	03/30/20
10,099	Dade	26	Male	No		Yes	FL resident	03/30/20
10,100	Dade	31	Male	No		Yes	FL resident	03/30/20
10,101	Dade	19	Male	Unknown		Yes	FL resident	03/30/20
10,102	Dade	22	Female	No		Yes	FL resident	03/30/20
10,103	Dade	24	Female	No		Yes	FL resident	03/30/20
10,104	Dade	45	Male	No		No	FL resident	03/30/20
10,105	Dade	45	Male	Unknown		Yes	FL resident	03/30/20
10,106	Dade	42	Female	Yes	MEXICO	No	FL resident	03/30/20
10,107	Dade	44	Male	No		Unknown	FL resident	03/30/20
10,108	Dade	29	Male	No		Yes	FL resident	03/30/20
10,109	Dade	64	Male	Yes	NJ	Unknown	FL resident	03/30/20
10,110	Dade	60	Female	Unknown		Yes	FL resident	03/30/20
10,111	Dade	30	Male	No		No	FL resident	03/30/20
10,112	Dade	70	Male	No		Yes	FL resident	03/30/20
10,113	Dade	57	Female	Unknown		Yes	FL resident	03/30/20
10,114	Dade	69	Male	No		Unknown	FL resident	03/30/20
10,115	Dade	60	Female	Yes	CO; FL	Yes	FL resident	03/30/20
10,116	Dade	25	Male	No		Unknown	FL resident	03/30/20
10,117	Dade	39	Male	Yes	COLOMBIA	No	FL resident	03/30/20
10,118	Dade	71	Female	No		Unknown	FL resident	03/30/20
10,119	Dade	51	Male	No		Unknown	FL resident	03/30/20
10,120	Dade	80	Male	No		Yes	FL resident	03/30/20
10,121	Dade	28	Male	No		Yes	FL resident	03/30/20
10,122	Dade	55	Female	Unknown		Unknown	FL resident	03/30/20
10,123	Dade	90	Female	Unknown		Unknown	FL resident	03/30/20
10,124	Dade	60	Female	Yes	FL; UNITED KINGDOM	Unknown	FL resident	03/30/20
10,125	Dade	56	Male	Unknown		Unknown	FL resident	03/30/20
10,126	Dade	28	Male	Unknown		Unknown	FL resident	03/30/20
10,127	Dade	35	Male	Unknown		Unknown	FL resident	03/30/20
10,128	Dade	44	Male	Unknown		Unknown	FL resident	03/30/20
10,129	Dade	32	Female	Unknown		Yes	FL resident	03/30/20

Coronavirus: line list of cases

Data verified as of May 12, 2020 at 10 AM

Data in this report are provisional and subject to change.

Case	County	Age	Gender	Travel related	Travel detail	Contact with a confirmed case	Jurisdiction	Date case counted
10,130	Dade	46	Male	Yes	FRANCE	No	FL resident	03/30/20
10,131	Dade	30	Male	Unknown		No	FL resident	03/30/20
10,132	Dade	22	Female	Yes	FL; MA	Unknown	FL resident	03/30/20
10,133	Dade	50	Male	No		Yes	FL resident	03/30/20
10,134	Dade	75	Male	Unknown		Unknown	FL resident	03/30/20
10,135	Dade	27	Male	No		Unknown	FL resident	03/30/20
10,136	Dade	22	Female	No		Unknown	FL resident	03/30/20
10,137	Dade	54	Male	No		Unknown	FL resident	03/30/20
10,138	Dade	42	Male	Unknown		No	FL resident	03/30/20
10,139	Dade	45	Male	No		Yes	FL resident	03/30/20
10,140	Dade	86	Male	No		No	FL resident	03/30/20
10,141	Dade	39	Male	No		Unknown	FL resident	03/30/20
10,142	Dade	23	Female	No		No	FL resident	03/30/20
10,143	Dade	49	Male	No		No	FL resident	03/30/20
10,144	Dade	25	Male	Unknown			FL resident	03/30/20
10,145	Dade	48	Female	No		No	FL resident	03/30/20
10,146	Dade	42	Male	Unknown		Unknown	FL resident	03/30/20
10,147	Dade	42	Female	No		Unknown	FL resident	03/30/20
10,148	Dade	57	Female	Yes	CUBA; FL	Yes	FL resident	03/30/20
10,149	Dade	89	Female	No		No	FL resident	03/30/20
10,150	Dade	29	Male	No		Unknown	FL resident	03/30/20
10,151	Dade	27	Male	No		Unknown	FL resident	03/30/20
10,152	Dade	36	Male	No		Unknown	FL resident	03/30/20
10,153	Dade	30	Male	No		Yes	FL resident	03/30/20
10,154	Dade	53	Male	No		Yes	FL resident	03/30/20
10,155	Dade	56	Female	No		Yes	FL resident	03/30/20
10,156	Dade	66	Female	Unknown		No	FL resident	03/30/20
10,157	Dade	65	Female	Unknown			FL resident	03/30/20
10,158	Dade	64	Female	Unknown		Unknown	FL resident	03/30/20
10,159	Dade	75	Male	No		Yes	FL resident	03/30/20
10,160	Dade	84	Female	Unknown		Yes	FL resident	03/30/20
10,161	Dade	29	Male	Unknown		Unknown	FL resident	03/30/20
10,162	Dade	21	Female	Unknown		Yes	FL resident	03/30/20
10,163	Dade	42	Male	No		No	FL resident	03/30/20
10,164	Dade	57	Female	Yes	SPAIN	Yes	FL resident	03/30/20
10,165	Dade	38	Male	No		Unknown	FL resident	03/30/20
10,166	Dade	74	Male	Unknown		Unknown	FL resident	03/30/20
10,167	Dade	19	Male	No		No	FL resident	03/30/20
10,168	Dade	56	Male	No		No	FL resident	03/30/20
10,169	Dade	89	Male	Yes	NY	Unknown	FL resident	03/30/20
10,170	Dade	73	Male	Yes	Dominican Republic; FL; NY	Unknown	FL resident	03/30/20
10,171	Dade	78	Male	Unknown		Unknown	FL resident	03/30/20
10,172	Dade	85	Male	No		No	FL resident	03/30/20
10,173	Dade	81	Male	No		No	FL resident	03/30/20
10,174	Dade	49	Female	No		Unknown	FL resident	03/30/20
10,175	Dade	57	Male	No		Unknown	FL resident	03/30/20
10,176	Dade	36	Male	No		Yes	FL resident	03/30/20
10,177	Dade	50	Male	No		Unknown	FL resident	03/30/20
10,178	Dade	67	Female	No		Yes	FL resident	03/30/20
10,179	Dade	36	Male	Yes	NY	Unknown	FL resident	03/30/20
10,180	Dade	27	Female	No		Yes	FL resident	03/30/20
10,181	Dade	84	Male	No		Yes	FL resident	03/30/20
10,182	Dade	24	Female	No		Unknown	FL resident	03/30/20
10,183	Dade	25	Male	No		Unknown	FL resident	03/30/20
10,184	Dade	39	Male	No		Unknown	FL resident	03/30/20
10,185	Dade	28	Male	No		Unknown	FL resident	03/30/20
10,186	Dade	28	Female	No		Yes	FL resident	03/30/20
10,187	Dade	36	Female	No		No	FL resident	03/30/20
10,188	Dade	40	Male	No		Yes	FL resident	03/30/20
10,189	Dade	31	Male	Yes	ANTIGUA AND BARBUDA; FL; SPAIN; ST. LUCIA; UNITED KINGDOM	No	FL resident	03/30/20

Coronavirus: line list of cases

Data verified as of May 12, 2020 at 10 AM

Data in this report are provisional and subject to change.

Case	County	Age	Gender	Travel related	Travel detail	Contact with a confirmed case	Jurisdiction	Date case counted
10,190	Dade	22	Female	No		Unknown	FL resident	03/30/20
10,191	Dade	67	Female	Unknown		Yes	FL resident	03/30/20
10,192	Dade	37	Male	No		Yes	FL resident	03/30/20
10,193	Dade	78	Female	No		Yes	FL resident	03/30/20
10,194	Dade	75	Female	No		Yes	FL resident	03/30/20
10,195	Dade	33	Female	Yes	PUERTO RICO	Unknown	FL resident	03/30/20
10,196	Dade	50	Male	Yes	TX	Unknown	FL resident	03/30/20
10,197	Dade	67	Male	No		Unknown	FL resident	03/30/20
10,198	Dade	94	Female	No		No	FL resident	03/30/20
10,199	Dade	68	Male	No		No	FL resident	03/30/20
10,200	Dade	72	Female	No		Unknown	FL resident	03/30/20
10,201	Dade	56	Female	No		Yes	FL resident	03/30/20
10,202	Dade	35	Male	No		Yes	FL resident	03/30/20
10,203	Dade	48	Male	No		No	FL resident	03/30/20
10,204	Dade	60	Female	No		Yes	FL resident	03/30/20
10,205	Dade	46	Male	No		Unknown	FL resident	03/30/20
10,206	Dade	66	Male	Unknown			FL resident	03/30/20
10,207	Dade	27	Male	Unknown		Unknown	FL resident	03/30/20
10,208	Dade	21	Male	Unknown		Unknown	FL resident	03/30/20
10,209	Dade	52	Male	No		Yes	FL resident	03/30/20
10,210	Dade	28	Female	Unknown		Unknown	FL resident	03/30/20
10,211	Dade	35	Female	Yes	BRAZIL	Yes	FL resident	03/30/20
10,212	Dade	54	Male	No		Unknown	FL resident	03/30/20
10,213	Dade	39	Male	No		Unknown	FL resident	03/30/20
10,214	Dade	60	Female	No		Unknown	FL resident	03/30/20
10,215	Dade	75	Female	Yes	NY	Yes	FL resident	03/30/20
10,216	Dade	71	Female	Unknown		No	FL resident	03/30/20
10,217	Dade	73	Male	Unknown		No	FL resident	03/30/20
10,218	Dade	31	Female	No		No	FL resident	03/30/20
10,219	Dade	73	Male	Yes	MI	Unknown	FL resident	03/30/20
10,220	Dade	89	Male	No		Yes	FL resident	03/30/20
10,221	Dade	47	Female	No		Yes	FL resident	03/30/20
10,222	Dade	59	Female	Unknown		Unknown	FL resident	03/30/20
10,223	Dade	47	Female	No		No	FL resident	03/30/20
10,224	Dade	24	Male	No		No	FL resident	03/30/20
10,225	Dade	31	Female	Unknown		Unknown	FL resident	03/30/20
10,226	Dade	78	Male	No		Yes	FL resident	03/30/20
10,227	Dade	29	Female	No		Unknown	FL resident	03/30/20
10,228	Dade	49	Male	No		No	FL resident	03/30/20
10,229	Dade	25	Female	Unknown		Unknown	FL resident	03/30/20
10,230	Dade	60	Male	Unknown		Unknown	FL resident	03/30/20
10,231	Dade	77	Male	No		Yes	FL resident	03/30/20
10,232	Dade	23	Female	Yes	ASIA; EUROPE	Unknown	FL resident	03/30/20
10,233	Dade	76	Male	No			FL resident	03/30/20
10,234	Dade	45	Female	Unknown		Yes	FL resident	03/31/20
10,235	Dade	65	Male	No		No	FL resident	03/31/20
10,236	Dade	40	Male	No		Yes	FL resident	03/31/20
10,237	Dade	41	Female	Unknown		Yes	FL resident	03/31/20
10,238	Dade	52	Male	Unknown		No	FL resident	03/31/20
10,239	Dade	33	Male	Unknown		Unknown	FL resident	03/31/20
10,240	Dade	54	Male	Unknown			FL resident	03/31/20
10,241	Dade	60	Female	No		No	FL resident	03/31/20
10,242	Dade	25	Female	Unknown		Yes	FL resident	03/31/20
10,243	Dade	27	Male	No		Yes	FL resident	03/31/20
10,244	Dade	42	Male	No		Unknown	FL resident	03/31/20
10,245	Dade	56	Female	Yes	Cuba	Yes	FL resident	03/31/20
10,246	Dade	54	Female	No		Yes	FL resident	03/31/20
10,247	Dade	14	Female	No		Yes	FL resident	03/31/20
10,248	Dade	54	Female	No		No	FL resident	03/31/20
10,249	Dade	35	Male	No		Yes	FL resident	03/31/20
10,250	Dade	51	Male	No		No	FL resident	03/31/20
10,251	Dade	53	Female	No		No	FL resident	03/31/20

Coronavirus: line list of cases

Data verified as of May 12, 2020 at 10 AM

Data in this report are provisional and subject to change.

Case	County	Age	Gender	Travel related	Travel detail	Contact with a confirmed case	Jurisdiction	Date case counted
10,252	Dade	65	Male	Unknown		Unknown	FL resident	03/31/20
10,253	Dade	25	Male	No		Unknown	FL resident	03/31/20
10,254	Dade	25	Female	No		Yes	FL resident	03/31/20
10,255	Dade	24	Male	Yes	IL	No	FL resident	03/31/20
10,256	Dade	70	Male	Unknown		Yes	FL resident	03/31/20
10,257	Dade	48	Male	No		No	FL resident	03/31/20
10,258	Dade	71	Male	No		No	FL resident	03/31/20
10,259	Dade	60	Female	No		Yes	FL resident	03/31/20
10,260	Dade	34	Female	No		Yes	FL resident	03/31/20
10,261	Dade	53	Female	No		No	FL resident	03/31/20
10,262	Dade	54	Female	No		No	FL resident	03/31/20
10,263	Dade	50	Female	Unknown			FL resident	03/31/20
10,264	Dade	84	Female	Yes	SPAIN	Unknown	FL resident	03/31/20
10,265	Dade	52	Female	No		No	FL resident	03/31/20
10,266	Dade	24	Female	No		Yes	FL resident	03/31/20
10,267	Dade	23	Female	No		Unknown	FL resident	03/31/20
10,268	Dade	34	Female	Unknown		No	FL resident	03/31/20
10,269	Dade	58	Male	Unknown		Unknown	FL resident	03/31/20
10,270	Dade	45	Male	No		Yes	FL resident	03/31/20
10,271	Dade	35	Male	No		Yes	FL resident	03/31/20
10,272	Dade	52	Female	Unknown			FL resident	03/31/20
10,273	Dade	34	Female	No		Yes	FL resident	03/31/20
10,274	Dade	74	Male	Unknown		Yes	FL resident	03/31/20
10,275	Dade	61	Male	No		Yes	FL resident	03/31/20
10,276	Dade	65	Male	No		Yes	FL resident	03/31/20
10,277	Dade	30	Female	No		No	FL resident	03/31/20
10,278	Dade	68	Female	No		Yes	FL resident	03/31/20
10,279	Dade	15	Male	No		Yes	FL resident	03/31/20
10,280	Dade	29	Male	No		Unknown	FL resident	03/31/20
10,281	Dade	43	Male	No		Yes	FL resident	03/31/20
10,282	Dade	33	Female	No		Unknown	FL resident	03/31/20
10,283	Dade	66	Female	No		Unknown	FL resident	03/31/20
10,284	Dade	56	Female	Unknown		Unknown	FL resident	03/31/20
10,285	Dade	55	Female	No		Yes	FL resident	03/31/20
10,286	Dade	56	Male	No		Yes	FL resident	03/31/20
10,287	Dade	65	Female	No		Yes	FL resident	03/31/20
10,288	Dade	44	Male	Unknown			FL resident	03/31/20
10,289	Dade	49	Female	No		No	FL resident	03/31/20
10,290	Dade	52	Male	No		Unknown	FL resident	03/31/20
10,291	Dade	42	Female	No		Unknown	FL resident	03/31/20
10,292	Dade	41	Female	No		Yes	FL resident	03/31/20
10,293	Dade	40	Female	Unknown		Unknown	FL resident	03/31/20
10,294	Dade	8	Male	No		Yes	FL resident	03/31/20
10,295	Dade	44	Female	Unknown		Yes	FL resident	03/31/20
10,296	Dade	55	Male	Yes	ARGENTINA	Unknown	FL resident	03/31/20
10,297	Dade	74	Male	Yes	NY	Unknown	FL resident	03/31/20
10,298	Dade	32	Female	Unknown		Yes	FL resident	03/31/20
10,299	Dade	31	Male	Unknown		Unknown	FL resident	03/31/20
10,300	Dade	49	Female	No		Yes	FL resident	03/31/20
10,301	Dade	67	Male	Unknown		Yes	FL resident	03/31/20
10,302	Dade	23	Male	Unknown		Yes	FL resident	03/31/20
10,303	Dade	36	Male	Unknown		Unknown	FL resident	03/31/20
10,304	Dade	60	Female	Unknown		Yes	FL resident	03/31/20
10,305	Dade	48	Female	No		Yes	FL resident	03/31/20
10,306	Dade	71	Male	No		Unknown	FL resident	03/31/20
10,307	Dade	40	Male	No		No	FL resident	03/31/20
10,308	Dade	53	Female	Unknown		Yes	FL resident	03/31/20
10,309	Dade	80	Male	No		No	FL resident	03/31/20
10,310	Dade	62	Male	Unknown		Yes	FL resident	03/31/20
10,311	Dade	13	Male	Unknown		Yes	FL resident	03/31/20
10,312	Dade	24	Male	Unknown		Unknown	FL resident	03/31/20
10,313	Dade	21	Female	Unknown		Yes	FL resident	03/31/20

Coronavirus: line list of cases

Data verified as of May 12, 2020 at 10 AM

Data in this report are provisional and subject to change.

Case	County	Age	Gender	Travel related	Travel detail	Contact with a confirmed case	Jurisdiction	Date case counted
10,314	Dade	64	Female	Yes	BELIZE; FL; MEXICO	Unknown	FL resident	03/31/20
10,315	Dade	22	Female	Unknown		Yes	FL resident	03/31/20
10,316	Dade	68	Female	No		Unknown	FL resident	03/31/20
10,317	Dade	14	Female	No		Yes	FL resident	03/31/20
10,318	Dade	55	Male	No		Yes	FL resident	03/31/20
10,319	Dade	58	Male	No		Yes	FL resident	03/31/20
10,320	Dade	57	Female	Unknown		No	FL resident	03/31/20
10,321	Dade	23	Female	Unknown		Unknown	FL resident	03/31/20
10,322	Dade	24	Female	No		No	FL resident	03/31/20
10,323	Dade	31	Male	No		Unknown	FL resident	03/31/20
10,324	Dade	51	Male	No		No	FL resident	03/31/20
10,325	Dade	26	Female	Unknown		No	FL resident	03/31/20
10,326	Dade	54	Female	No		No	FL resident	03/31/20
10,327	Dade	53	Male	No		Yes	FL resident	03/31/20
10,328	Dade	72	Male	Unknown		Unknown	FL resident	03/31/20
10,329	Dade	39	Male	Unknown		No	FL resident	03/31/20
10,330	Dade	46	Male	No		No	FL resident	03/31/20
10,331	Dade	25	Female	No		No	FL resident	03/31/20
10,332	Dade	27	Female	Yes	NY	Unknown	FL resident	03/31/20
10,333	Dade	43	Male	Unknown		Unknown	FL resident	03/31/20
10,334	Dade	65	Female	No		No	FL resident	03/31/20
10,335	Dade	56	Male	No		No	FL resident	03/31/20
10,336	Dade	38	Male	Unknown		Yes	FL resident	03/31/20
10,337	Dade	43	Male	Unknown		No	FL resident	03/31/20
10,338	Dade	81	Male	Unknown		Unknown	FL resident	03/31/20
10,339	Dade	48	Female	No		Yes	FL resident	03/31/20
10,340	Dade	42	Female	No		No	FL resident	03/31/20
10,341	Dade	86	Female	Unknown		Unknown	FL resident	03/31/20
10,342	Dade	47	Female	No		Yes	FL resident	03/31/20
10,343	Dade	18	Female	No		No	FL resident	03/31/20
10,344	Dade	67	Male	Unknown			FL resident	03/31/20
10,345	Dade	58	Male	No		Yes	FL resident	03/31/20
10,346	Dade	34	Female	Yes	MEXICO; NY	No	FL resident	03/31/20
10,347	Dade	37	Male	No		Yes	FL resident	03/31/20
10,348	Dade	65	Female	No		Yes	FL resident	03/31/20
10,349	Dade	30	Female	Unknown		Unknown	FL resident	03/31/20
10,350	Dade	35	Female	Unknown		No	FL resident	03/31/20
10,351	Dade	25	Female	Yes	NY	No	FL resident	03/31/20
10,352	Dade	83	Male	No		Yes	FL resident	03/31/20
10,353	Dade	57	Female	Unknown		No	FL resident	03/31/20
10,354	Dade	46	Female	No		Yes	FL resident	03/31/20
10,355	Dade	71	Female	Unknown		Yes	FL resident	03/31/20
10,356	Dade	58	Female	Unknown		Unknown	FL resident	03/31/20
10,357	Dade	50	Male	No		Yes	FL resident	03/31/20
10,358	Dade	53	Male	Yes	SPAIN	Unknown	FL resident	03/31/20
10,359	Dade	42	Female	No		Yes	FL resident	03/31/20
10,360	Dade	26	Female	Unknown		Unknown	FL resident	03/31/20
10,361	Dade	51	Male	Yes	FL; PA	Unknown	FL resident	03/31/20
10,362	Dade	46	Male	No		Yes	FL resident	03/31/20
10,363	Dade	32	Male	No		Yes	FL resident	03/31/20
10,364	Dade	43	Male	No		Unknown	FL resident	03/31/20
10,365	Dade	56	Female	No		Unknown	FL resident	03/31/20
10,366	Dade	24	Female	Unknown		Yes	FL resident	03/31/20
10,367	Dade	75	Female	No		Yes	FL resident	03/31/20
10,368	Dade	67	Female	Unknown		No	FL resident	03/31/20
10,369	Dade	58	Female	No		Yes	FL resident	03/31/20
10,370	Dade	28	Female	No		Unknown	FL resident	03/31/20
10,371	Dade	57	Male	Unknown		Yes	FL resident	03/31/20
10,372	Dade	75	Female	Unknown		Unknown	FL resident	03/31/20
10,373	Dade	65	Female	Yes	CO; EUROPE	Yes	FL resident	03/31/20
10,374	Dade	53	Female	Unknown		Unknown	FL resident	03/31/20
10,375	Dade	53	Female	Unknown		Yes	FL resident	03/31/20

Coronavirus: line list of cases

Data verified as of May 12, 2020 at 10 AM

Data in this report are provisional and subject to change.

Case	County	Age	Gender	Travel related	Travel detail	Contact with a confirmed case	Jurisdiction	Date case counted
10,376	Dade	24	Female	Yes	FL; LA	Yes	FL resident	03/31/20
10,377	Dade	52	Male	Yes	FL; LA	Yes	FL resident	03/31/20
10,378	Dade	30	Male	Unknown		Unknown	FL resident	03/31/20
10,379	Dade	35	Male	Yes	PERU	Unknown	FL resident	03/31/20
10,380	Dade	47	Male	No		Unknown	FL resident	03/31/20
10,381	Dade	26	Male	No		Unknown	FL resident	03/31/20
10,382	Dade	59	Female	Unknown		Yes	FL resident	03/31/20
10,383	Dade	42	Male	No		Unknown	FL resident	03/31/20
10,384	Dade	74	Female	No		No	FL resident	03/31/20
10,385	Dade	32	Female	Unknown		Yes	FL resident	03/31/20
10,386	Dade	48	Male	No		Yes	FL resident	03/31/20
10,387	Dade	21	Male	Unknown			FL resident	03/31/20
10,388	Dade	83	Male	No		Yes	FL resident	03/31/20
10,389	Dade	37	Female	No		Yes	FL resident	03/31/20
10,390	Dade	86	Female	Unknown		Yes	FL resident	03/31/20
10,391	Dade	66	Male	No		Yes	FL resident	03/31/20
10,392	Dade	33	Female	No		Yes	FL resident	03/31/20
10,393	Dade	67	Female	No		Yes	FL resident	03/31/20
10,394	Dade	65	Male	Unknown		Yes	FL resident	03/31/20
10,395	Dade	23	Male	No		No	FL resident	03/31/20
10,396	Dade	53	Female	Unknown			FL resident	03/31/20
10,397	Dade	43	Male	Unknown		Yes	FL resident	03/31/20
10,398	Dade	39	Male	Yes	ECUADOR	Yes	FL resident	03/31/20
10,399	Dade	28	Male	Yes	NY; PA	No	FL resident	03/31/20
10,400	Dade	72	Female	Unknown		Yes	FL resident	03/31/20
10,401	Dade	41	Female	No		Unknown	FL resident	03/31/20
10,402	Dade	71	Male	Yes	NY; PA	No	FL resident	03/31/20
10,403	Dade	44	Female	No		No	FL resident	03/31/20
10,404	Dade	56	Female	No		Yes	FL resident	03/31/20
10,405	Dade	56	Male	Unknown		Unknown	FL resident	03/31/20
10,406	Dade	71	Male	No		No	FL resident	03/31/20
10,407	Dade	39	Male	No		No	FL resident	03/31/20
10,408	Dade	61	Female	No		Unknown	FL resident	03/31/20
10,409	Dade	69	Female	No		Yes	FL resident	03/31/20
10,410	Dade	53	Female	Unknown		Unknown	FL resident	03/31/20
10,411	Dade	24	Male	Unknown		Yes	FL resident	03/31/20
10,412	Dade	44	Male	Unknown		Unknown	FL resident	03/31/20
10,413	Dade	85	Male	Unknown		No	FL resident	03/31/20
10,414	Dade	52	Female	Yes	CUBA	Unknown	FL resident	03/31/20
10,415	Dade	56	Male	No		No	FL resident	03/31/20
10,416	Dade	40	Female	Unknown		Yes	FL resident	03/31/20
10,417	Dade	69	Male	Unknown		Yes	FL resident	03/31/20
10,418	Dade	35	Female	No		No	FL resident	03/31/20
10,419	Dade	39	Male	Unknown		Yes	FL resident	03/31/20
10,420	Dade	64	Male	No		Yes	FL resident	03/31/20
10,421	Dade	47	Male	Unknown		Unknown	FL resident	03/31/20
10,422	Dade	59	Male	Unknown			FL resident	03/31/20
10,423	Dade	48	Female	Unknown		Unknown	FL resident	03/31/20
10,424	Dade	63	Female	Unknown		Unknown	FL resident	03/31/20
10,425	Dade	63	Male	Yes	UNITED KINGDOM	Unknown	FL resident	03/31/20
10,426	Dade	63	Female	No		No	FL resident	03/31/20
10,427	Dade	63	Male	No		Yes	FL resident	03/31/20
10,428	Dade	55	Female	Unknown			FL resident	03/31/20
10,429	Dade	39	Female	No		Yes	FL resident	03/31/20
10,430	Dade	38	Female	Unknown			FL resident	03/31/20
10,431	Dade	73	Male	Unknown		Unknown	FL resident	03/31/20
10,432	Dade	88	Female	Unknown		Yes	FL resident	03/31/20
10,433	Dade	37	Female	No		Unknown	FL resident	03/31/20
10,434	Dade	48	Male	Unknown		Unknown	FL resident	03/31/20
10,435	Dade	77	Male	Unknown		Yes	FL resident	03/31/20
10,436	Dade	53	Female	No		No	FL resident	03/31/20
10,437	Dade	75	Male	No		No	FL resident	03/31/20

Coronavirus: line list of cases

Data verified as of May 12, 2020 at 10 AM

Data in this report are provisional and subject to change.

Case	County	Age	Gender	Travel related	Travel detail	Contact with a confirmed case	Jurisdiction	Date case counted
10,438	Dade	55	Female	Yes	FL; NY	No	FL resident	03/31/20
10,439	Dade	65	Male	No		Yes	FL resident	03/31/20
10,440	Dade	57	Male	Yes	Cuba	Yes	FL resident	03/31/20
10,441	Dade	88	Male	No		Unknown	FL resident	03/31/20
10,442	Dade	72	Male	No		Yes	FL resident	03/31/20
10,443	Dade	76	Male	Yes	SPAIN	Unknown	FL resident	03/31/20
10,444	Dade	41	Female	Unknown			FL resident	03/31/20
10,445	Dade	42	Female	Yes	NY	Unknown	FL resident	03/31/20
10,446	Dade	72	Female	Unknown		Yes	FL resident	03/31/20
10,447	Dade	52	Male	No		Unknown	FL resident	03/31/20
10,448	Dade	86	Female	No		Yes	FL resident	03/31/20
10,449	Dade	42	Male	Yes	PUERTO RICO	Yes	FL resident	03/31/20
10,450	Dade	29	Female	Unknown		No	FL resident	03/31/20
10,451	Dade	71	Female	Unknown		Unknown	FL resident	03/31/20
10,452	Dade	42	Male	No		Unknown	FL resident	03/31/20
10,453	Dade	31	Male	Unknown		Yes	FL resident	03/31/20
10,454	Dade	52	Male	Unknown		Unknown	FL resident	03/31/20
10,455	Dade	81	Male	No		Yes	FL resident	03/31/20
10,456	Dade	32	Male	No		No	FL resident	03/31/20
10,457	Dade	9	Female	Unknown			FL resident	03/31/20
10,458	Dade	31	Male	No		Yes	FL resident	03/31/20
10,459	Dade	56	Male	No		Unknown	FL resident	03/31/20
10,460	Dade	30	Male	Unknown			FL resident	03/31/20
10,461	Dade	63	Male	No		No	FL resident	03/31/20
10,462	Dade	32	Female	No		No	FL resident	03/31/20
10,463	Dade	77	Female	No		No	FL resident	03/31/20
10,464	Dade	63	Male	Unknown			FL resident	03/31/20
10,465	Dade	53	Female	Unknown		Unknown	FL resident	03/31/20
10,466	Dade	42	Male	Unknown		Unknown	FL resident	03/31/20
10,467	Dade	67	Male	Unknown			FL resident	03/31/20
10,468	Dade	35	Male	Unknown		Unknown	FL resident	03/31/20
10,469	Dade	49	Female	Unknown			FL resident	03/31/20
10,470	Dade	68	Female	Unknown		Yes	FL resident	03/31/20
10,471	Dade	45	Male	Unknown			FL resident	03/31/20
10,472	Dade	26	Female	Unknown		No	FL resident	03/31/20
10,473	Dade	66	Female	No		Yes	FL resident	03/31/20
10,474	Dade	50	Male	Unknown		No	FL resident	03/31/20
10,475	Dade	62	Male	No		No	FL resident	03/31/20
10,476	Dade	60	Female	No		Yes	FL resident	03/31/20
10,477	Dade	44	Male	No		No	FL resident	03/31/20
10,478	Dade	31	Male	No		Unknown	FL resident	03/31/20
10,479	Dade	91	Female	Unknown			FL resident	03/31/20
10,480	Dade	64	Female	No		Yes	FL resident	03/31/20
10,481	Dade	31	Female	No		No	FL resident	03/31/20
10,482	Dade	29	Male	No		Yes	FL resident	03/31/20
10,483	Dade	26	Male	No		Unknown	FL resident	03/31/20
10,484	Dade	77	Female	No		No	FL resident	03/31/20
10,485	Dade	42	Male	No		Unknown	FL resident	03/31/20
10,486	Dade	63	Male	Unknown		Unknown	FL resident	03/31/20
10,487	Dade	71	Male	No		No	FL resident	03/31/20
10,488	Dade	74	Male	Unknown		Unknown	FL resident	03/31/20
10,489	Dade	35	Male	No		Yes	FL resident	03/31/20
10,490	Dade	80	Male	No		Unknown	FL resident	03/31/20
10,491	Dade	57	Male	No		No	FL resident	03/31/20
10,492	Dade	69	Male	No		No	FL resident	03/31/20
10,493	Dade	42	Male	Unknown		Unknown	FL resident	03/31/20
10,494	Dade	69	Male	Unknown			FL resident	03/31/20
10,495	Dade	32	Female	No		No	FL resident	03/31/20
10,496	Dade	79	Male	No		Unknown	FL resident	03/31/20
10,497	Dade	50	Male	Yes	FL; NC	Unknown	FL resident	03/31/20
10,498	Dade	70	Female	Unknown			FL resident	03/31/20
10,499	Dade	22	Female	Unknown		Unknown	FL resident	03/31/20

Coronavirus: line list of cases

Data verified as of May 12, 2020 at 10 AM

Data in this report are provisional and subject to change.

Case	County	Age	Gender	Travel related	Travel detail	Contact with a confirmed case	Jurisdiction	Date case counted
10,500	Dade	16	Female	No		No	FL resident	03/31/20
10,501	Dade	31	Female	No		No	FL resident	03/31/20
10,502	Dade	51	Female	No		Yes	FL resident	03/31/20
10,503	Dade	72	Female	No		Yes	FL resident	03/31/20
10,504	Dade	31	Female	Unknown		No	FL resident	03/31/20
10,505	Dade	30	Female	No		Yes	FL resident	03/31/20
10,506	Dade	41	Male	Unknown		Yes	FL resident	03/31/20
10,507	Dade	43	Female	No		Yes	FL resident	03/31/20
10,508	Dade	31	Female	No		Yes	FL resident	03/31/20
10,509	Dade	40	Female	No		No	FL resident	03/31/20
10,510	Dade	37	Male	Unknown		No	FL resident	03/31/20
10,511	Dade	56	Female	Yes	TN	Yes	FL resident	03/31/20
10,512	Dade	80	Male	Unknown		No	FL resident	03/31/20
10,513	Dade	51	Female	No		No	FL resident	03/31/20
10,514	Dade	78	Female	No		Yes	FL resident	03/31/20
10,515	Dade	39	Female	Yes	FL; NC	Yes	FL resident	03/31/20
10,516	Dade	45	Female	No		No	FL resident	03/31/20
10,517	Dade	51	Female	No		Yes	FL resident	03/31/20
10,518	Dade	47	Female	No		No	FL resident	03/31/20
10,519	Dade	49	Male	Yes	FL; MA; NY	Yes	FL resident	03/31/20
10,520	Dade	52	Male	No		Unknown	FL resident	03/31/20
10,521	Dade	59	Male	No		Unknown	FL resident	03/31/20
10,522	Dade	42	Female	No		Yes	FL resident	03/31/20
10,523	Dade	67	Female	Unknown		Yes	FL resident	03/31/20
10,524	Dade	34	Male	No		No	FL resident	03/31/20
10,525	Dade	57	Male	No		Unknown	FL resident	03/31/20
10,526	Dade	35	Male	Unknown		No	FL resident	03/31/20
10,527	Dade	55	Male	No		Unknown	FL resident	03/31/20
10,528	Dade	27	Male	No		No	FL resident	03/31/20
10,529	Dade	27	Female	No		No	FL resident	03/31/20
10,530	Dade	42	Female	No		Unknown	FL resident	03/31/20
10,531	Dade	53	Female	No		No	FL resident	03/31/20
10,532	Dade	42	Male	No		No	FL resident	03/31/20
10,533	Dade	36	Male	Unknown			FL resident	03/31/20
10,534	Dade	28	Male	Yes	FL; NY	Unknown	FL resident	03/31/20
10,535	Dade	32	Male	Yes	FL; IL	Unknown	FL resident	03/31/20
10,536	Dade	49	Male	Unknown		Yes	FL resident	03/31/20
10,537	Dade	40	Female	No		No	FL resident	03/31/20
10,538	Dade	25	Female	No		Unknown	FL resident	03/31/20
10,539	Dade	19	Female	Unknown		Unknown	FL resident	03/31/20
10,540	Dade	51	Female	No		Yes	FL resident	03/31/20
10,541	Dade	53	Male	No		No	FL resident	03/31/20
10,542	Dade	54	Male	No		No	FL resident	03/31/20
10,543	Dade	30	Male	Unknown		Unknown	FL resident	03/31/20
10,544	Dade	52	Male	Unknown		No	FL resident	03/31/20
10,545	Dade	57	Male	No		Yes	FL resident	03/31/20
10,546	Dade	35	Male	Unknown			FL resident	03/31/20
10,547	Dade	27	Male	Unknown		No	FL resident	03/31/20
10,548	Dade	38	Male	Unknown		Unknown	FL resident	03/31/20
10,549	Dade	47	Male	Unknown			FL resident	03/31/20
10,550	Dade	26	Female	Unknown		Unknown	FL resident	03/31/20
10,551	Dade	49	Male	No		Yes	FL resident	03/31/20
10,552	Dade	65	Female	Yes	NY	No	FL resident	03/31/20
10,553	Dade	29	Male	No		Yes	FL resident	03/31/20
10,554	Dade	31	Male	No		Yes	FL resident	03/31/20
10,555	Dade	23	Female	No		Yes	FL resident	03/31/20
10,556	Dade	21	Male	Unknown		Unknown	FL resident	03/31/20
10,557	Dade	57	Male	No		Unknown	FL resident	03/31/20
10,558	Dade	31	Female	No		Yes	FL resident	03/31/20
10,559	Dade	31	Male	No		Yes	FL resident	03/31/20
10,560	Dade	24	Female	No		Unknown	FL resident	03/31/20
10,561	Dade	52	Male	No		Yes	FL resident	03/31/20

Coronavirus: line list of cases

Data verified as of May 12, 2020 at 10 AM

Data in this report are provisional and subject to change.

Case	County	Age	Gender	Travel related	Travel detail	Contact with a confirmed case	Jurisdiction	Date case counted
10,562	Dade	49	Male	No		Yes	FL resident	03/31/20
10,563	Dade	30	Male	Unknown			FL resident	03/31/20
10,564	Dade	65	Male	No		Yes	FL resident	03/31/20
10,565	Dade	65	Female	No		Yes	FL resident	03/31/20
10,566	Dade	70	Female	No		Yes	FL resident	03/31/20
10,567	Dade	38	Female	No		Yes	FL resident	03/31/20
10,568	Dade	72	Female	No		Unknown	FL resident	03/31/20
10,569	Dade	86	Female	No		No	FL resident	03/31/20
10,570	Dade	25	Female	No		Unknown	FL resident	03/31/20
10,571	Dade	92	Female	Yes	NJ	Unknown	FL resident	03/31/20
10,572	Dade	73	Male	No		Yes	FL resident	03/31/20
10,573	Dade	70	Male	No		Yes	FL resident	03/31/20
10,574	Dade	71	Female	Yes	Europe	Yes	FL resident	03/31/20
10,575	Dade	36	Female	Yes	FL; NY; SPAIN	Unknown	FL resident	03/31/20
10,576	Dade	38	Female	Yes	CO	Yes	FL resident	03/31/20
10,577	Dade	36	Male	Yes	PERU	Unknown	FL resident	03/31/20
10,578	Dade	2	Male	Unknown		Yes	FL resident	03/31/20
10,579	Dade	39	Female	No		Unknown	FL resident	03/31/20
10,580	Dade	43	Female	Unknown			FL resident	03/31/20
10,581	Dade	31	Female	No		No	FL resident	03/31/20
10,582	Dade	33	Male	No		No	FL resident	03/31/20
10,583	Dade	63	Male	No		Yes	FL resident	03/31/20
10,584	Dade	55	Female	Yes	CUBA	Yes	FL resident	03/31/20
10,585	Dade	54	Male	Unknown		No	FL resident	03/31/20
10,586	Dade	69	Female	Unknown		No	FL resident	03/31/20
10,587	Dade	65	Male	No		Yes	FL resident	03/31/20
10,588	Dade	50	Female	Unknown			FL resident	03/31/20
10,589	Dade	36	Female	Unknown		Unknown	FL resident	03/31/20
10,590	Dade	69	Male	Unknown		Yes	FL resident	03/31/20
10,591	Dade	72	Female	No		Yes	FL resident	03/31/20
10,592	Dade	32	Female	No		No	FL resident	03/31/20
10,593	Dade	69	Female	No		Yes	FL resident	03/31/20
10,594	Dade	69	Male	No		Yes	FL resident	03/31/20
10,595	Dade	37	Female	No		Unknown	FL resident	03/31/20
10,596	Dade	37	Female	Unknown		Unknown	FL resident	03/31/20
10,597	Dade	31	Female	Yes	FL; NC	Yes	FL resident	03/31/20
10,598	Dade	76	Male	No		No	FL resident	03/31/20
10,599	Dade	73	Male	No		Unknown	FL resident	03/31/20
10,600	Dade	58	Female	No		No	FL resident	03/31/20
10,601	Dade	19	Female	No		Yes	FL resident	03/31/20
10,602	Dade	29	Female	Unknown		Unknown	FL resident	03/31/20
10,603	Dade	48	Female	No		Unknown	FL resident	03/31/20
10,604	Dade	49	Male	Unknown		Yes	FL resident	03/31/20
10,605	Dade	53	Male	Unknown		Unknown	FL resident	03/31/20
10,606	Dade	21	Female	No		Yes	FL resident	03/31/20
10,607	Dade	25	Male	No		Yes	FL resident	03/31/20
10,608	Dade	45	Female	No		No	FL resident	03/31/20
10,609	Dade	39	Female	No		No	FL resident	03/31/20
10,610	Dade	54	Female	Unknown		Yes	FL resident	03/31/20
10,611	Dade	70	Female	No		Yes	FL resident	03/31/20
10,612	Dade	63	Female	No		Yes	FL resident	03/31/20
10,613	Dade	72	Male	No		Yes	FL resident	03/31/20
10,614	Dade	31	Male	No		Unknown	FL resident	03/31/20
10,615	Dade	27	Male	No		Yes	FL resident	03/31/20
10,616	Dade	26	Male	Unknown			FL resident	03/31/20
10,617	Dade	42	Male	No		No	FL resident	03/31/20
10,618	Dade	59	Male	No		Unknown	FL resident	03/31/20
10,619	Dade	35	Female	No		Yes	FL resident	03/31/20
10,620	Dade	35	Female	No		Yes	FL resident	03/31/20
10,621	Dade	52	Male	Unknown		Yes	FL resident	03/31/20
10,622	Dade	52	Female	Unknown		Yes	FL resident	03/31/20
10,623	Dade	61	Female	Unknown			FL resident	03/31/20

Coronavirus: line list of cases

Data verified as of May 12, 2020 at 10 AM

Data in this report are provisional and subject to change.

Case	County	Age	Gender	Travel related	Travel detail	Contact with a confirmed case	Jurisdiction	Date case counted
10,624	Dade	42	Female	No		Yes	FL resident	03/31/20
10,625	Dade	29	Female	Unknown		Unknown	FL resident	03/31/20
10,626	Dade	47	Female	Unknown		No	FL resident	03/31/20
10,627	Dade	65	Male	Yes	NY	Unknown	FL resident	03/31/20
10,628	Dade	39	Female	No		Yes	FL resident	03/31/20
10,629	Dade	30	Male	No		No	FL resident	03/31/20
10,630	Dade	29	Male	No		No	FL resident	03/31/20
10,631	Dade	35	Female	Unknown		Unknown	FL resident	03/31/20
10,632	Dade	38	Male	No		No	FL resident	03/31/20
10,633	Dade	34	Male	No		Unknown	FL resident	03/31/20
10,634	Dade	53	Female	No		No	FL resident	03/31/20
10,635	Dade	53	Female	No		Yes	FL resident	03/31/20
10,636	Dade	55	Female	No		Unknown	FL resident	03/31/20
10,637	Dade	52	Male	No		Yes	FL resident	03/31/20
10,638	Dade	31	Female	No		Unknown	FL resident	04/01/20
10,639	Dade	33	Male	No		Yes	FL resident	04/01/20
10,640	Dade	20	Female	Yes	FL; UNITED KINGDOM	Yes	FL resident	04/01/20
10,641	Dade	43	Female	Unknown		Yes	FL resident	04/01/20
10,642	Dade	69	Female	No		Yes	FL resident	04/01/20
10,643	Dade	31	Male	No		No	FL resident	04/01/20
10,644	Dade	54	Female	No		Yes	FL resident	04/01/20
10,645	Dade	83	Male	No		Yes	FL resident	04/01/20
10,646	Dade	69	Female	No		No	FL resident	04/01/20
10,647	Dade	78	Female	No		No	FL resident	04/01/20
10,648	Dade	43	Male	Unknown			FL resident	04/01/20
10,649	Dade	45	Male	Unknown			FL resident	04/01/20
10,650	Dade	47	Male	Yes	DOMINICAN REPUBLIC; FL	Unknown	FL resident	04/01/20
10,651	Dade	61	Female	Unknown		Yes	FL resident	04/01/20
10,652	Dade	72	Male	No		Unknown	FL resident	04/01/20
10,653	Dade	49	Male	No		Unknown	FL resident	04/01/20
10,654	Dade	42	Female	No		Yes	FL resident	04/01/20
10,655	Dade	47	Male	Unknown			FL resident	04/01/20
10,656	Dade	66	Male	No		Yes	FL resident	04/01/20
10,657	Dade	61	Female	No		Yes	FL resident	04/01/20
10,658	Dade	83	Male	Unknown		Yes	FL resident	04/01/20
10,659	Dade	70	Female	No		Unknown	FL resident	04/01/20
10,660	Dade	42	Male	No		No	FL resident	04/01/20
10,661	Dade	91	Male	No		Yes	FL resident	04/01/20
10,662	Dade	63	Female	Unknown			FL resident	04/01/20
10,663	Dade	38	Male	Unknown		Unknown	FL resident	04/01/20
10,664	Dade	31	Male	Unknown		Unknown	FL resident	04/01/20
10,665	Dade	52	Male	No		No	FL resident	04/01/20
10,666	Dade	50	Male	No		No	FL resident	04/01/20
10,667	Dade	56	Male	No		No	FL resident	04/01/20
10,668	Dade	53	Male	Unknown		Yes	FL resident	04/01/20
10,669	Dade	26	Male	Yes	FL; NY	Yes	FL resident	04/01/20
10,670	Dade	43	Female	Unknown		Yes	FL resident	04/01/20
10,671	Dade	59	Female	Unknown			FL resident	04/01/20
10,672	Dade	26	Male	No		Yes	FL resident	04/01/20
10,673	Dade	83	Female	No		Unknown	FL resident	04/01/20
10,674	Dade	46	Male	Unknown			FL resident	04/01/20
10,675	Dade	35	Male	No		Yes	FL resident	04/01/20
10,676	Dade	51	Male	Yes	NJ	Yes	FL resident	04/01/20
10,677	Dade	34	Male	No		No	FL resident	04/01/20
10,678	Dade	42	Male	No		Yes	FL resident	04/01/20
10,679	Dade	23	Female	Unknown		Unknown	FL resident	04/01/20
10,680	Dade	36	Male	No		Yes	FL resident	04/01/20
10,681	Dade	46	Female	No		Yes	FL resident	04/01/20
10,682	Dade	93	Male	No		Yes	FL resident	04/01/20
10,683	Dade	56	Male	Unknown		Unknown	FL resident	04/01/20
10,684	Dade	46	Male	No		Unknown	FL resident	04/01/20
10,685	Dade	81	Male	No		Unknown	FL resident	04/01/20

Coronavirus: line list of cases

Data verified as of May 12, 2020 at 10 AM

Data in this report are provisional and subject to change.

Case	County	Age	Gender	Travel related	Travel detail	Contact with a confirmed case	Jurisdiction	Date case counted
10,686	Dade	72	Male	No		No	FL resident	04/01/20
10,687	Dade	68	Male	No		Yes	FL resident	04/01/20
10,688	Dade	66	Female	No		No	FL resident	04/01/20
10,689	Dade	83	Female	No		Unknown	FL resident	04/01/20
10,690	Dade	57	Male	Unknown		No	FL resident	04/01/20
10,691	Dade	59	Female	Yes	BURKINA FASO	Yes	FL resident	04/01/20
10,692	Dade	56	Female	No		Unknown	FL resident	04/01/20
10,693	Dade	31	Female	No		Yes	FL resident	04/01/20
10,694	Dade	56	Male	Unknown		Unknown	FL resident	04/01/20
10,695	Dade	18	Male	No		Unknown	FL resident	04/01/20
10,696	Dade	46	Female	Unknown		No	FL resident	04/01/20
10,697	Dade	26	Male	Unknown		Unknown	FL resident	04/01/20
10,698	Dade	92	Female	No		Unknown	FL resident	04/01/20
10,699	Dade	78	Female	Unknown		Yes	FL resident	04/01/20
10,700	Dade	49	Male	No		Yes	FL resident	04/01/20
10,701	Dade	64	Male	No		Unknown	FL resident	04/01/20
10,702	Dade	80	Female	Unknown			FL resident	04/01/20
10,703	Dade	57	Female	Unknown		Unknown	FL resident	04/01/20
10,704	Dade	60	Female	No		Yes	FL resident	04/01/20
10,705	Dade	63	Male	Unknown		Unknown	FL resident	04/01/20
10,706	Dade	24	Female	No		Yes	FL resident	04/01/20
10,707	Dade	57	Female	Unknown		No	FL resident	04/01/20
10,708	Dade	33	Female	No		Yes	FL resident	04/01/20
10,709	Dade	31	Male	No		Yes	FL resident	04/01/20
10,710	Dade	47	Male	Unknown		Unknown	FL resident	04/01/20
10,711	Dade	86	Female	Unknown		Unknown	FL resident	04/01/20
10,712	Dade	32	Male	Unknown		Yes	FL resident	04/01/20
10,713	Dade	40	Male	Unknown		Unknown	FL resident	04/01/20
10,714	Dade	78	Male	Unknown		Unknown	FL resident	04/01/20
10,715	Dade	82	Female	No		No	FL resident	04/01/20
10,716	Dade	51	Male	Unknown		Yes	FL resident	04/01/20
10,717	Dade	84	Female	Unknown		Unknown	FL resident	04/01/20
10,718	Dade	61	Female	Unknown		Unknown	FL resident	04/01/20
10,719	Dade	40	Female	No		Yes	FL resident	04/01/20
10,720	Dade	67	Male	No		No	FL resident	04/01/20
10,721	Dade	88	Female	No		Yes	FL resident	04/01/20
10,722	Dade	28	Male	No		No	FL resident	04/01/20
10,723	Dade	69	Male	No		Yes	FL resident	04/01/20
10,724	Dade	65	Male	Unknown		No	FL resident	04/01/20
10,725	Dade	27	Male	No		Unknown	FL resident	04/01/20
10,726	Dade	55	Male	No		Yes	FL resident	04/01/20
10,727	Dade	45	Female	No		Unknown	FL resident	04/01/20
10,728	Dade	37	Male	Unknown		Yes	FL resident	04/01/20
10,729	Dade	49	Male	No		Yes	FL resident	04/01/20
10,730	Dade	22	Male	Yes	FL; NY; TX	Unknown	FL resident	04/01/20
10,731	Dade	47	Male	No		No	FL resident	04/01/20
10,732	Dade	27	Female	Unknown		Unknown	FL resident	04/01/20
10,733	Dade	41	Male	Unknown			FL resident	04/01/20
10,734	Dade	70	Female	Unknown		Yes	FL resident	04/01/20
10,735	Dade	31	Female	No		Yes	FL resident	04/01/20
10,736	Dade	49	Male	No		Yes	FL resident	04/01/20
10,737	Dade	49	Male	Unknown		Unknown	FL resident	04/01/20
10,738	Dade	29	Male	Yes	FL; NV	Unknown	FL resident	04/01/20
10,739	Dade	63	Female	Unknown			FL resident	04/01/20
10,740	Dade	45	Female	Unknown			FL resident	04/01/20
10,741	Dade	63	Male	Unknown			FL resident	04/01/20
10,742	Dade	36	Male	Yes	DOMINICAN REPUBLIC; VENEZUELA	No	FL resident	04/01/20
10,743	Dade	31	Male	Unknown		Unknown	FL resident	04/01/20
10,744	Dade	43	Male	Unknown		Unknown	FL resident	04/01/20
10,745	Dade	26	Male	No		Yes	FL resident	04/01/20
10,746	Dade	57	Female	No		No	FL resident	04/01/20

Coronavirus: line list of cases

Data verified as of May 12, 2020 at 10 AM

Data in this report are provisional and subject to change.

Case	County	Age	Gender	Travel related	Travel detail	Contact with a confirmed case	Jurisdiction	Date case counted
10,747	Dade	50	Female	Unknown		No	FL resident	04/01/20
10,748	Dade	45	Female	Yes	BULGARIA	Unknown	FL resident	04/01/20
10,749	Dade	42	Female	No		Yes	FL resident	04/01/20
10,750	Dade	54	Female	Unknown		Unknown	FL resident	04/01/20
10,751	Dade	38	Male	No		Yes	FL resident	04/01/20
10,752	Dade	24	Female	No		Unknown	FL resident	04/01/20
10,753	Dade	41	Female	No		Unknown	FL resident	04/01/20
10,754	Dade	57	Male	Yes	TURKEY	Unknown	FL resident	04/01/20
10,755	Dade	80	Female	Unknown		Unknown	FL resident	04/01/20
10,756	Dade	19	Female	Yes	FL; IL	Yes	FL resident	04/01/20
10,757	Dade	50	Female	Unknown		Yes	FL resident	04/01/20
10,758	Dade	62	Female	Unknown		Yes	FL resident	04/01/20
10,759	Dade	76	Female	Unknown			FL resident	04/01/20
10,760	Dade	34	Female	Unknown		Unknown	FL resident	04/01/20
10,761	Dade	11	Male	Unknown		Unknown	FL resident	04/01/20
10,762	Dade	41	Male	Unknown			FL resident	04/01/20
10,763	Dade	72	Male	No		No	FL resident	04/01/20
10,764	Dade	62	Female	Unknown			FL resident	04/01/20
10,765	Dade	57	Female	No		Unknown	FL resident	04/01/20
10,766	Dade	33	Female	No		No	FL resident	04/01/20
10,767	Dade	41	Male	No		Yes	FL resident	04/01/20
10,768	Dade	24	Female	No		Yes	FL resident	04/01/20
10,769	Dade	42	Male	No		Yes	FL resident	04/01/20
10,770	Dade	29	Male	Unknown			FL resident	04/01/20
10,771	Dade	72	Male	No		Unknown	FL resident	04/01/20
10,772	Dade	36	Male	No		Yes	FL resident	04/01/20
10,773	Dade	49	Male	Unknown		Unknown	FL resident	04/01/20
10,774	Dade	51	Male	No		Unknown	FL resident	04/01/20
10,775	Dade	53	Female	No		Yes	FL resident	04/01/20
10,776	Dade	58	Male	No		No	FL resident	04/01/20
10,777	Dade	42	Female	No		Unknown	FL resident	04/01/20
10,778	Dade	68	Male	Unknown			FL resident	04/01/20
10,779	Dade	28	Male	No		No	FL resident	04/01/20
10,780	Dade	57	Male	Unknown		No	FL resident	04/01/20
10,781	Dade	40	Male	No		No	FL resident	04/01/20
10,782	Dade	58	Male	Unknown			FL resident	04/01/20
10,783	Dade	30	Female	No		No	FL resident	04/01/20
10,784	Dade	39	Female	No		Yes	FL resident	04/01/20
10,785	Dade	69	Female	Unknown			FL resident	04/01/20
10,786	Dade	32	Female	No		No	FL resident	04/01/20
10,787	Dade	44	Male	No		No	FL resident	04/01/20
10,788	Dade	44	Male	No		Unknown	FL resident	04/01/20
10,789	Dade	41	Female	No		Yes	FL resident	04/01/20
10,790	Dade	76	Female	Unknown		No	FL resident	04/01/20
10,791	Dade	56	Male	No		Yes	FL resident	04/01/20
10,792	Dade	68	Female	No		Yes	FL resident	04/01/20
10,793	Dade	27	Female	No		Yes	FL resident	04/01/20
10,794	Dade	28	Female	Yes	TX	No	FL resident	04/01/20
10,795	Dade	53	Female	No			FL resident	04/01/20
10,796	Dade	28	Female	No		Unknown	FL resident	04/01/20
10,797	Dade	36	Male	Unknown		Unknown	FL resident	04/01/20
10,798	Dade	65	Male	Yes	BAHAMAS; FL; MEXICO	Yes	FL resident	04/01/20
10,799	Dade	60	Male	Unknown			FL resident	04/01/20
10,800	Dade	35	Female	Unknown		Unknown	FL resident	04/01/20
10,801	Dade	68	Male	No		No	FL resident	04/01/20
10,802	Dade	46	Male	Unknown		Unknown	FL resident	04/01/20
10,803	Dade	25	Male	Unknown		Unknown	FL resident	04/01/20
10,804	Dade	75	Male	No		Unknown	FL resident	04/01/20
10,805	Dade	25	Male	No		No	FL resident	04/01/20
10,806	Dade	67	Female	No		Yes	FL resident	04/01/20
10,807	Dade	41	Male	Unknown			FL resident	04/01/20
10,808	Dade	47	Female	No		Yes	FL resident	04/01/20

Coronavirus: line list of cases

Data verified as of May 12, 2020 at 10 AM

Data in this report are provisional and subject to change.

Case	County	Age	Gender	Travel related	Travel detail	Contact with a confirmed case	Jurisdiction	Date case counted
10,809	Dade	35	Male	No		Unknown	FL resident	04/01/20
10,810	Dade	48	Female	No		Yes	FL resident	04/01/20
10,811	Dade	43	Male	Unknown		No	FL resident	04/01/20
10,812	Dade	40	Male	No		No	FL resident	04/01/20
10,813	Dade	59	Female	No		Yes	FL resident	04/01/20
10,814	Dade	64	Male	No		Yes	FL resident	04/01/20
10,815	Dade	49	Male	No		Unknown	FL resident	04/01/20
10,816	Dade	29	Female	No		Yes	FL resident	04/01/20
10,817	Dade	46	Male	No		Unknown	FL resident	04/01/20
10,818	Dade	45	Female	No		Yes	FL resident	04/01/20
10,819	Dade	49	Male	No		Unknown	FL resident	04/01/20
10,820	Dade	28	Male	No		No	FL resident	04/01/20
10,821	Dade	60	Female	No		Yes	FL resident	04/01/20
10,822	Dade	40	Male	No		Unknown	FL resident	04/01/20
10,823	Dade	43	Male	No		Unknown	FL resident	04/01/20
10,824	Dade	42	Female	No		Yes	FL resident	04/01/20
10,825	Dade	23	Female	No		No	FL resident	04/01/20
10,826	Dade	64	Female	No		Yes	FL resident	04/01/20
10,827	Dade	67	Male	No		Yes	FL resident	04/01/20
10,828	Dade	48	Female	No		Yes	FL resident	04/01/20
10,829	Dade	45	Male	Unknown		Unknown	FL resident	04/01/20
10,830	Dade	68	Female	Unknown		Unknown	FL resident	04/01/20
10,831	Dade	67	Female	No		Unknown	FL resident	04/01/20
10,832	Dade	83	Male	No		Yes	FL resident	04/01/20
10,833	Dade	47	Male	Unknown		Unknown	FL resident	04/01/20
10,834	Dade	69	Female	No		No	FL resident	04/01/20
10,835	Dade	26	Female	No		No	FL resident	04/01/20
10,836	Dade	69	Female	No		Yes	FL resident	04/01/20
10,837	Dade	44	Male	Yes	PERU	No	FL resident	04/01/20
10,838	Dade	34	Male	No		Yes	FL resident	04/01/20
10,839	Dade	85	Female	No		Yes	FL resident	04/01/20
10,840	Dade	82	Female	No		Yes	FL resident	04/01/20
10,841	Dade	76	Male	No		Unknown	FL resident	04/01/20
10,842	Dade	55	Female	Yes	UT	No	FL resident	04/01/20
10,843	Dade	52	Male	No		No	FL resident	04/01/20
10,844	Dade	63	Female	No		Yes	FL resident	04/01/20
10,845	Dade	38	Male	No		Yes	FL resident	04/01/20
10,846	Dade	21	Female	No		Yes	FL resident	04/01/20
10,847	Dade	48	Male	No		No	FL resident	04/01/20
10,848	Dade	47	Female	Unknown			FL resident	04/01/20
10,849	Dade	60	Male	No		Yes	FL resident	04/01/20
10,850	Dade	46	Male	Yes	NY	No	FL resident	04/01/20
10,851	Dade	72	Female	No		Unknown	FL resident	04/01/20
10,852	Dade	49	Male	Unknown		Yes	FL resident	04/01/20
10,853	Dade	44	Female	No		Unknown	FL resident	04/01/20
10,854	Dade	35	Female	No		Yes	FL resident	04/01/20
10,855	Dade	27	Male	Yes	NY	Unknown	FL resident	04/01/20
10,856	Dade	59	Male	No		Yes	FL resident	04/01/20
10,857	Dade	23	Female	No		Unknown	FL resident	04/01/20
10,858	Dade	41	Female	No		Yes	FL resident	04/01/20
10,859	Dade	80	Male	No		No	FL resident	04/01/20
10,860	Dade	68	Female	No		Yes	FL resident	04/01/20
10,861	Dade	62	Male	No		No	FL resident	04/01/20
10,862	Dade	86	Female	No		Yes	FL resident	04/01/20
10,863	Dade	70	Male	No		Yes	FL resident	04/01/20
10,864	Dade	42	Female	Unknown		Unknown	FL resident	04/01/20
10,865	Dade	75	Male	No		Unknown	FL resident	04/01/20
10,866	Dade	45	Female	No		No	FL resident	04/01/20
10,867	Dade	35	Female	No		Unknown	FL resident	04/01/20
10,868	Dade	41	Female	Unknown		Unknown	FL resident	04/01/20
10,869	Dade	64	Male	No		No	FL resident	04/01/20
10,870	Dade	22	Male	Yes	NY	No	FL resident	04/01/20

Coronavirus: line list of cases

Data verified as of May 12, 2020 at 10 AM

Data in this report are provisional and subject to change.

Case	County	Age	Gender	Travel related	Travel detail	Contact with a confirmed case	Jurisdiction	Date case counted
10,871	Dade	74	Female	No		Unknown	FL resident	04/01/20
10,872	Dade	71	Male	No		Unknown	FL resident	04/01/20
10,873	Dade	32	Female	No		Yes	FL resident	04/01/20
10,874	Dade	76	Male	Unknown		No	FL resident	04/01/20
10,875	Dade	65	Female	No		Yes	FL resident	04/01/20
10,876	Dade	48	Female	No		Yes	FL resident	04/01/20
10,877	Dade	29	Male	Unknown			FL resident	04/01/20
10,878	Dade	34	Male	No		Yes	FL resident	04/01/20
10,879	Dade	61	Female	Yes	FL; GERMANY; SPAIN; TURKEY	Yes	FL resident	04/01/20
10,880	Dade	19	Female	No		Yes	FL resident	04/01/20
10,881	Dade	34	Male	No		No	FL resident	04/01/20
10,882	Dade	57	Female	No		Yes	FL resident	04/01/20
10,883	Dade	66	Female	Yes	SPAIN	Yes	FL resident	04/01/20
10,884	Dade	92	Male	No		Unknown	FL resident	04/01/20
10,885	Dade	92	Female	No		Unknown	FL resident	04/02/20
10,886	Dade	36	Female	No		Unknown	FL resident	04/02/20
10,887	Dade	26	Male	No		Unknown	FL resident	04/02/20
10,888	Dade	54	Female	No		Yes	FL resident	04/02/20
10,889	Dade	88	Male	No		Unknown	FL resident	04/02/20
10,890	Dade	25	Male	No		Unknown	FL resident	04/02/20
10,891	Dade	33	Male	No		Unknown	FL resident	04/02/20
10,892	Dade	59	Female	Yes	DC	Yes	FL resident	04/02/20
10,893	Dade	48	Female	No		No	FL resident	04/02/20
10,894	Dade	24	Female	No		Yes	FL resident	04/02/20
10,895	Dade	55	Male	No		No	FL resident	04/02/20
10,896	Dade	70	Female	No		Unknown	FL resident	04/02/20
10,897	Dade	28	Female	No		Yes	FL resident	04/02/20
10,898	Dade	69	Female	No		Unknown	FL resident	04/02/20
10,899	Dade	49	Female	No		Yes	FL resident	04/02/20
10,900	Dade	18	Female	No		Unknown	FL resident	04/02/20
10,901	Dade	23	Female	No		No	FL resident	04/02/20
10,902	Dade	28	Male	No		No	FL resident	04/02/20
10,903	Dade	65	Male	No		No	FL resident	04/02/20
10,904	Dade	74	Male	Unknown		Unknown	FL resident	04/02/20
10,905	Dade	24	Male	No		Yes	FL resident	04/02/20
10,906	Dade	19	Female	Unknown		Unknown	FL resident	04/02/20
10,907	Dade	56	Female	Yes	ECUADOR	Yes	FL resident	04/02/20
10,908	Dade	84	Male	No		Yes	FL resident	04/02/20
10,909	Dade	87	Male	No		Unknown	FL resident	04/02/20
10,910	Dade	34	Male	No		Yes	FL resident	04/02/20
10,911	Dade	90	Male	No		Yes	FL resident	04/02/20
10,912	Dade	91	Male	No		Yes	FL resident	04/02/20
10,913	Dade	61	Female	No		Yes	FL resident	04/02/20
10,914	Dade	71	Male	No		No	FL resident	04/02/20
10,915	Dade	44	Female	No		Yes	FL resident	04/02/20
10,916	Dade	53	Male	No		Yes	FL resident	04/02/20
10,917	Dade	53	Male	No		Yes	FL resident	04/02/20
10,918	Dade	28	Male	Unknown		Unknown	FL resident	04/02/20
10,919	Dade	58	Female	No		Yes	FL resident	04/02/20
10,920	Dade	31	Female	No		Unknown	FL resident	04/02/20
10,921	Dade	25	Male	Yes	FL; TX	Yes	FL resident	04/02/20
10,922	Dade	78	Female	No		Yes	FL resident	04/02/20
10,923	Dade	70	Female	No		Yes	FL resident	04/02/20
10,924	Dade	59	Female	Unknown		Unknown	FL resident	04/02/20
10,925	Dade	25	Female	No		Yes	FL resident	04/02/20
10,926	Dade	86	Male	Unknown		Unknown	FL resident	04/02/20
10,927	Dade	59	Male	No		No	FL resident	04/02/20
10,928	Dade	68	Female	Unknown		Unknown	FL resident	04/02/20
10,929	Dade	58	Male	No		Unknown	FL resident	04/02/20
10,930	Dade	82	Female	Unknown		Unknown	FL resident	04/02/20
10,931	Dade	73	Male	No		Yes	FL resident	04/02/20
10,932	Dade	68	Male	No		Yes	FL resident	04/02/20

Coronavirus: line list of cases

Data verified as of May 12, 2020 at 10 AM

Data in this report are provisional and subject to change.

Case	County	Age	Gender	Travel related	Travel detail	Contact with a confirmed case	Jurisdiction	Date case counted
10,933	Dade	66	Male	No		No	FL resident	04/02/20
10,934	Dade	48	Male	Yes	FL; NC	Yes	FL resident	04/02/20
10,935	Dade	52	Female	Yes	FL; SPAIN	Yes	FL resident	04/02/20
10,936	Dade	30	Male	Unknown		Unknown	FL resident	04/02/20
10,937	Dade	59	Female	No		No	FL resident	04/02/20
10,938	Dade	75	Female	No		No	FL resident	04/02/20
10,939	Dade	35	Female	Unknown		Yes	FL resident	04/02/20
10,940	Dade	64	Male	No		Unknown	FL resident	04/02/20
10,941	Dade	44	Female	No		Unknown	FL resident	04/02/20
10,942	Dade	44	Male	No		Unknown	FL resident	04/02/20
10,943	Dade	50	Female	No		No	FL resident	04/02/20
10,944	Dade	69	Male	No		Unknown	FL resident	04/02/20
10,945	Dade	43	Male	No		Yes	FL resident	04/02/20
10,946	Dade	27	Female	Unknown		Unknown	FL resident	04/02/20
10,947	Dade	37	Female	No		Yes	FL resident	04/02/20
10,948	Dade	65	Female	Unknown		No	FL resident	04/02/20
10,949	Dade	47	Male	Yes	FL; SPAIN	Unknown	FL resident	04/02/20
10,950	Dade	68	Male	No		Yes	FL resident	04/02/20
10,951	Dade	36	Male	Yes	CUBA; FL	Yes	FL resident	04/02/20
10,952	Dade	28	Male	Unknown		Yes	FL resident	04/02/20
10,953	Dade	65	Female	No		Yes	FL resident	04/02/20
10,954	Dade	48	Male	No		Unknown	FL resident	04/02/20
10,955	Dade	55	Male	No		Yes	FL resident	04/02/20
10,956	Dade	55	Male	No		Yes	FL resident	04/02/20
10,957	Dade	70	Female	Unknown		Unknown	FL resident	04/02/20
10,958	Dade	48	Female	No		Unknown	FL resident	04/02/20
10,959	Dade	25	Male	No		Unknown	FL resident	04/02/20
10,960	Dade	32	Male	No		Unknown	FL resident	04/02/20
10,961	Dade	60	Female	No		No	FL resident	04/02/20
10,962	Dade	71	Female	No		Unknown	FL resident	04/02/20
10,963	Dade	57	Female	No		Yes	FL resident	04/02/20
10,964	Dade	56	Female	No		Yes	FL resident	04/02/20
10,965	Dade	66	Female	No		Yes	FL resident	04/02/20
10,966	Dade	71	Male	Unknown		No	FL resident	04/02/20
10,967	Dade	54	Male	No		Yes	FL resident	04/02/20
10,968	Dade	53	Female	No		Yes	FL resident	04/02/20
10,969	Dade	18	Female	No		Yes	FL resident	04/02/20
10,970	Dade	33	Male	No		Unknown	FL resident	04/02/20
10,971	Dade	45	Male	No		Unknown	FL resident	04/02/20
10,972	Dade	79	Male	No		Yes	FL resident	04/02/20
10,973	Dade	54	Female	No		No	FL resident	04/02/20
10,974	Dade	51	Female	No		No	FL resident	04/02/20
10,975	Dade	31	Female	No		No	FL resident	04/02/20
10,976	Dade	41	Male	No		Unknown	FL resident	04/02/20
10,977	Dade	42	Male	No		No	FL resident	04/02/20
10,978	Dade	40	Female	Unknown		Unknown	FL resident	04/02/20
10,979	Dade	41	Male	Unknown		Unknown	FL resident	04/02/20
10,980	Dade	40	Female	Unknown		Yes	FL resident	04/02/20
10,981	Dade	56	Female	No		Yes	FL resident	04/02/20
10,982	Dade	48	Female	Unknown		Unknown	FL resident	04/02/20
10,983	Dade	30	Male	Unknown		Yes	FL resident	04/02/20
10,984	Dade	43	Female	No		Unknown	FL resident	04/02/20
10,985	Dade	32	Female	Yes	CUBA	Unknown	FL resident	04/02/20
10,986	Dade	30	Male	Unknown		Unknown	FL resident	04/02/20
10,987	Dade	58	Female	Yes	MEXICO	Yes	FL resident	04/02/20
10,988	Dade	51	Male	No		Unknown	FL resident	04/02/20
10,989	Dade	63	Female	No		Unknown	FL resident	04/02/20
10,990	Dade	47	Male	No		No	FL resident	04/02/20
10,991	Dade	46	Female	No		No	FL resident	04/02/20
10,992	Dade	75	Male	No		Yes	FL resident	04/02/20
10,993	Dade	60	Male	No		Yes	FL resident	04/02/20
10,994	Dade	42	Male	Unknown		Unknown	FL resident	04/02/20

Coronavirus: line list of cases

Data verified as of May 12, 2020 at 10 AM

Data in this report are provisional and subject to change.

Case	County	Age	Gender	Travel related	Travel detail	Contact with a confirmed case	Jurisdiction	Date case counted
10,995	Dade	34	Male	Unknown		Unknown	FL resident	04/02/20
10,996	Dade	65	Male	Unknown		Unknown	FL resident	04/02/20
10,997	Dade	52	Male	No		No	FL resident	04/02/20
10,998	Dade	40	Male	Unknown		Unknown	FL resident	04/02/20
10,999	Dade	38	Female	No		Yes	FL resident	04/02/20
11,000	Dade	54	Male	No		Unknown	FL resident	04/02/20
11,001	Dade	26	Male	No		Yes	FL resident	04/02/20
11,002	Dade	21	Female	Unknown		Unknown	FL resident	04/02/20
11,003	Dade	59	Female	No		Unknown	FL resident	04/02/20
11,004	Dade	45	Female	No		No	FL resident	04/02/20
11,005	Dade	61	Female	Unknown		Yes	FL resident	04/02/20
11,006	Dade	64	Male	Unknown		Yes	FL resident	04/02/20
11,007	Dade	55	Male	No		Yes	FL resident	04/02/20
11,008	Dade	65	Female	No		Yes	FL resident	04/02/20
11,009	Dade	63	Male	No		Unknown	FL resident	04/02/20
11,010	Dade	79	Female	Unknown		Yes	FL resident	04/02/20
11,011	Dade	54	Male	Unknown		No	FL resident	04/02/20
11,012	Dade	66	Female	Yes	ECUADOR	No	FL resident	04/02/20
11,013	Dade	66	Male	No		Unknown	FL resident	04/02/20
11,014	Dade	45	Female	Yes	NY	Yes	FL resident	04/02/20
11,015	Dade	0	Male	Unknown		Unknown	FL resident	04/02/20
11,016	Dade	20	Female	Unknown		Yes	FL resident	04/02/20
11,017	Dade	82	Female	No		No	FL resident	04/02/20
11,018	Dade	49	Female	No		Yes	FL resident	04/02/20
11,019	Dade	36	Female	No		No	FL resident	04/02/20
11,020	Dade	20	Female	Unknown		Unknown	FL resident	04/02/20
11,021	Dade	66	Male	Unknown		Yes	FL resident	04/02/20
11,022	Dade	65	Female	Unknown		No	FL resident	04/02/20
11,023	Dade	48	Male	No		No	FL resident	04/02/20
11,024	Dade	61	Female	Yes	DC; FL	Unknown	FL resident	04/02/20
11,025	Dade	43	Male	No		Unknown	FL resident	04/02/20
11,026	Dade	69	Female	No		Yes	FL resident	04/02/20
11,027	Dade	66	Male	Unknown		No	FL resident	04/02/20
11,028	Dade	37	Male	No		Unknown	FL resident	04/02/20
11,029	Dade	84	Female	No		No	FL resident	04/02/20
11,030	Dade	48	Male	Yes	NY	Yes	FL resident	04/02/20
11,031	Dade	23	Female	No		Yes	FL resident	04/02/20
11,032	Dade	41	Male	No		Unknown	FL resident	04/02/20
11,033	Dade	25	Female	No		Yes	FL resident	04/02/20
11,034	Dade	23	Female	No		Yes	FL resident	04/02/20
11,035	Dade	58	Female	No		Yes	FL resident	04/02/20
11,036	Dade	21	Female	No		Yes	FL resident	04/02/20
11,037	Dade	69	Male	Unknown		Unknown	FL resident	04/02/20
11,038	Dade	40	Female	No		No	FL resident	04/02/20
11,039	Dade	60	Male	No		No	FL resident	04/02/20
11,040	Dade	67	Male	Unknown		Yes	FL resident	04/02/20
11,041	Dade	45	Female	No		Yes	FL resident	04/02/20
11,042	Dade	30	Female	No		Unknown	FL resident	04/02/20
11,043	Dade	32	Female	Unknown		Yes	FL resident	04/02/20
11,044	Dade	27	Male	No		No	FL resident	04/02/20
11,045	Dade	50	Male	No		Unknown	FL resident	04/02/20
11,046	Dade	45	Male	Unknown			FL resident	04/02/20
11,047	Dade	41	Female	Unknown		No	FL resident	04/02/20
11,048	Dade	63	Male	Yes	NY		FL resident	04/02/20
11,049	Dade	32	Female	No		Yes	FL resident	04/02/20
11,050	Dade	36	Female	Unknown		Yes	FL resident	04/02/20
11,051	Dade	46	Female	Unknown		Yes	FL resident	04/02/20
11,052	Dade	38	Female	No			FL resident	04/02/20
11,053	Dade	52	Male	No		No	FL resident	04/02/20
11,054	Dade	46	Female	No		Yes	FL resident	04/02/20
11,055	Dade	58	Male	Yes	BRAZIL; CHINA	Unknown	FL resident	04/02/20
11,056	Dade	42	Male	Yes	SPAIN	Unknown	FL resident	04/02/20

Coronavirus: line list of cases

Data verified as of May 12, 2020 at 10 AM

Data in this report are provisional and subject to change.

Case	County	Age	Gender	Travel related	Travel detail	Contact with a confirmed case	Jurisdiction	Date case counted
11,057	Dade	58	Male	Unknown		Unknown	FL resident	04/02/20
11,058	Dade	32	Male	No			FL resident	04/02/20
11,059	Dade	56	Male	Yes	BRAZIL	Unknown	FL resident	04/02/20
11,060	Dade	45	Male	No		Yes	FL resident	04/02/20
11,061	Dade	51	Male	Unknown		No	FL resident	04/02/20
11,062	Dade	53	Female	Unknown		Unknown	FL resident	04/02/20
11,063	Dade	30	Female	Yes	FRANCE; SPAIN; UNITED KINGDOM	Yes	FL resident	04/02/20
11,064	Dade	44	Male	No		Yes	FL resident	04/02/20
11,065	Dade	32	Male	Yes	FRANCE; SPAIN; UNITED KINGDOM	Yes	FL resident	04/02/20
11,066	Dade	30	Male	No		No	FL resident	04/02/20
11,067	Dade	58	Male	No		Yes	FL resident	04/02/20
11,068	Dade	68	Female	Yes	BELGIUM; SPAIN	Yes	FL resident	04/02/20
11,069	Dade	69	Male	Unknown		Yes	FL resident	04/02/20
11,070	Dade	65	Male	Unknown		No	FL resident	04/02/20
11,071	Dade	41	Female	Unknown			FL resident	04/02/20
11,072	Dade	53	Male	Unknown			FL resident	04/02/20
11,073	Dade	73	Male	Yes	BELGIUM; SPAIN	Yes	FL resident	04/02/20
11,074	Dade	41	Male	Unknown			FL resident	04/02/20
11,075	Dade	40	Male	Unknown			FL resident	04/02/20
11,076	Dade	68	Male	Unknown		Yes	FL resident	04/02/20
11,077	Dade	33	Male	No		Unknown	FL resident	04/02/20
11,078	Dade	28	Male	No		Yes	FL resident	04/02/20
11,079	Dade	33	Male	No		Unknown	FL resident	04/02/20
11,080	Dade	46	Male	Unknown		Unknown	FL resident	04/02/20
11,081	Dade	34	Female	No		Yes	FL resident	04/02/20
11,082	Dade	24	Male	Unknown		Unknown	FL resident	04/02/20
11,083	Dade	31	Female	No		Unknown	FL resident	04/02/20
11,084	Dade	25	Male	Unknown		Unknown	FL resident	04/02/20
11,085	Dade	25	Female	No		No	FL resident	04/02/20
11,086	Dade	30	Male	No		No	FL resident	04/02/20
11,087	Dade	81	Female	No		Unknown	FL resident	04/02/20
11,088	Dade	28	Female	No		No	FL resident	04/02/20
11,089	Dade	17	Female	No		No	FL resident	04/02/20
11,090	Dade	33	Male	No		Yes	FL resident	04/02/20
11,091	Dade	79	Male	No		Yes	FL resident	04/02/20
11,092	Dade	54	Female	No		Yes	FL resident	04/02/20
11,093	Dade	35	Male	No		No	FL resident	04/02/20
11,094	Dade	27	Male	Unknown		Yes	FL resident	04/02/20
11,095	Dade	7	Female	No		Yes	FL resident	04/02/20
11,096	Dade	32	Male	No		Yes	FL resident	04/02/20
11,097	Dade	43	Male	No		Yes	FL resident	04/02/20
11,098	Dade	37	Male	No		Yes	FL resident	04/02/20
11,099	Dade	61	Male	Unknown		Yes	FL resident	04/02/20
11,100	Dade	11	Male	No		Yes	FL resident	04/02/20
11,101	Dade	39	Male	No		No	FL resident	04/02/20
11,102	Dade	28	Female	No		Yes	FL resident	04/02/20
11,103	Dade	50	Male	No		No	FL resident	04/02/20
11,104	Dade	54	Male	No		No	FL resident	04/02/20
11,105	Dade	78	Female	Unknown		Unknown	FL resident	04/02/20
11,106	Dade	35	Male	No		No	FL resident	04/02/20
11,107	Dade	22	Female	Unknown		Unknown	FL resident	04/02/20
11,108	Dade	36	Male	Unknown		No	FL resident	04/02/20
11,109	Dade	20	Female	No		No	FL resident	04/02/20
11,110	Dade	48	Female	No		No	FL resident	04/02/20
11,111	Dade	38	Male	Unknown		Yes	FL resident	04/02/20
11,112	Dade	62	Female	Unknown		Yes	FL resident	04/02/20
11,113	Dade	55	Female	No		Yes	FL resident	04/02/20
11,114	Dade	87	Female	No		Yes	FL resident	04/02/20
11,115	Dade	78	Male	No		Unknown	FL resident	04/02/20
11,116	Dade	72	Male	No		Yes	FL resident	04/02/20

Coronavirus: line list of cases

Data verified as of May 12, 2020 at 10 AM

Data in this report are provisional and subject to change.

Case	County	Age	Gender	Travel related	Travel detail	Contact with a confirmed case	Jurisdiction	Date case counted
11,117	Dade	90	Male	No		Yes	FL resident	04/02/20
11,118	Dade	37	Female	No		Unknown	FL resident	04/02/20
11,119	Dade	57	Female	Unknown		Yes	FL resident	04/02/20
11,120	Dade	57	Female	Unknown		No	FL resident	04/02/20
11,121	Dade	41	Female	No		Yes	FL resident	04/02/20
11,122	Dade	35	Male	No		No	FL resident	04/02/20
11,123	Dade	46	Female	Yes	CUBA	Yes	FL resident	04/02/20
11,124	Dade	27	Female	No		Unknown	FL resident	04/02/20
11,125	Dade	33	Female	No		Unknown	FL resident	04/02/20
11,126	Dade	30	Female	Unknown		Unknown	FL resident	04/02/20
11,127	Dade	67	Male	Unknown		Yes	FL resident	04/02/20
11,128	Dade	68	Female	Unknown		Yes	FL resident	04/02/20
11,129	Dade	57	Male	No		Yes	FL resident	04/02/20
11,130	Dade	24	Female	Yes	TX	Unknown	FL resident	04/02/20
11,131	Dade	54	Male	No		Unknown	FL resident	04/02/20
11,132	Dade	41	Male	No		No	FL resident	04/02/20
11,133	Dade	57	Female	No		Yes	FL resident	04/02/20
11,134	Dade	50	Female	No		No	FL resident	04/02/20
11,135	Dade	48	Male	No		No	FL resident	04/02/20
11,136	Dade	60	Female	No		No	FL resident	04/02/20
11,137	Dade	36	Female	No		Unknown	FL resident	04/02/20
11,138	Dade	41	Female	No		Unknown	FL resident	04/02/20
11,139	Dade	68	Male	No		No	FL resident	04/02/20
11,140	Dade	70	Male	No		Yes	FL resident	04/02/20
11,141	Dade	46	Male	No		Yes	FL resident	04/02/20
11,142	Dade	79	Male	No		Unknown	FL resident	04/02/20
11,143	Dade	56	Female	No		Yes	FL resident	04/02/20
11,144	Dade	71	Female	Unknown		Yes	FL resident	04/02/20
11,145	Dade	65	Male	Unknown		Unknown	FL resident	04/02/20
11,146	Dade	60	Male	Unknown		Yes	FL resident	04/02/20
11,147	Dade	39	Male	Unknown		Unknown	FL resident	04/02/20
11,148	Dade	49	Female	No		Yes	FL resident	04/02/20
11,149	Dade	48	Male	No		Yes	FL resident	04/02/20
11,150	Dade	52	Male	Unknown		Yes	FL resident	04/02/20
11,151	Dade	34	Female	Yes	COLOMBIA	Unknown	FL resident	04/02/20
11,152	Dade	53	Male	No		Yes	FL resident	04/02/20
11,153	Dade	35	Male	No		No	FL resident	04/02/20
11,154	Dade	46	Male	Unknown		Unknown	FL resident	04/02/20
11,155	Dade	50	Male	Unknown		Unknown	FL resident	04/02/20
11,156	Dade	27	Female	No		Yes	FL resident	04/02/20
11,157	Dade	53	Female	Unknown		Unknown	FL resident	04/02/20
11,158	Dade	80	Male	Unknown		Unknown	FL resident	04/02/20
11,159	Dade	56	Female	No		Yes	FL resident	04/02/20
11,160	Dade	44	Male	Unknown			FL resident	04/02/20
11,161	Dade	26	Male	Unknown		No	FL resident	04/02/20
11,162	Dade	59	Female	No		Yes	FL resident	04/02/20
11,163	Dade	48	Female	Unknown		No	FL resident	04/02/20
11,164	Dade	55	Male	Unknown		Unknown	FL resident	04/02/20
11,165	Dade	55	Female	No		Yes	FL resident	04/02/20
11,166	Dade	81	Female	Unknown		Unknown	FL resident	04/02/20
11,167	Dade	100	Male	No		Unknown	FL resident	04/02/20
11,168	Dade	55	Male	No		Unknown	FL resident	04/02/20
11,169	Dade	32	Female	Unknown		Yes	FL resident	04/02/20
11,170	Dade	22	Female	No		Yes	FL resident	04/02/20
11,171	Dade	25	Male	Unknown		No	FL resident	04/02/20
11,172	Dade	47	Male	Unknown		No	FL resident	04/02/20
11,173	Dade	31	Female	Unknown		Yes	FL resident	04/02/20
11,174	Dade	44	Female	Unknown		Yes	FL resident	04/02/20
11,175	Dade	30	Male	Unknown		Yes	FL resident	04/02/20
11,176	Dade	28	Male	Unknown		Yes	FL resident	04/02/20
11,177	Dade	67	Female	Unknown		Unknown	FL resident	04/02/20
11,178	Dade	47	Female	No		Yes	FL resident	04/02/20

Coronavirus: line list of cases

Data verified as of May 12, 2020 at 10 AM

Data in this report are provisional and subject to change.

Case	County	Age	Gender	Travel related	Travel detail	Contact with a confirmed case	Jurisdiction	Date case counted
11,179	Dade	33	Female	Yes	CA; FL	Yes	FL resident	04/02/20
11,180	Dade	52	Female	No		Yes	FL resident	04/02/20
11,181	Dade	52	Male	No		Yes	FL resident	04/02/20
11,182	Dade	24	Female	Unknown		Yes	FL resident	04/02/20
11,183	Dade	53	Female	No		Yes	FL resident	04/02/20
11,184	Dade	44	Female	Unknown		Yes	FL resident	04/02/20
11,185	Dade	56	Male	Unknown		Yes	FL resident	04/02/20
11,186	Dade	53	Female	No		No	FL resident	04/02/20
11,187	Dade	80	Female	No		Yes	FL resident	04/02/20
11,188	Dade	24	Male	Unknown			FL resident	04/02/20
11,189	Dade	59	Female	Yes	COLOMBIA	Yes	FL resident	04/02/20
11,190	Dade	61	Female	Unknown		Yes	FL resident	04/02/20
11,191	Dade	55	Male	No		Yes	FL resident	04/02/20
11,192	Dade	28	Male	Unknown		No	FL resident	04/02/20
11,193	Dade	73	Female	No		Yes	FL resident	04/02/20
11,194	Dade	61	Female	No		Yes	FL resident	04/02/20
11,195	Dade	29	Male	Unknown			FL resident	04/02/20
11,196	Dade	47	Male	Unknown		Unknown	FL resident	04/02/20
11,197	Dade	62	Male	No		Yes	FL resident	04/02/20
11,198	Dade	61	Female	No		Unknown	FL resident	04/02/20
11,199	Dade	39	Male	No		No	FL resident	04/02/20
11,200	Dade	9	Female	No		Yes	FL resident	04/02/20
11,201	Dade	68	Male	No		Yes	FL resident	04/02/20
11,202	Dade	22	Female	No		No	FL resident	04/02/20
11,203	Dade	79	Male	Unknown		Yes	FL resident	04/02/20
11,204	Dade	67	Female	Unknown		Yes	FL resident	04/02/20
11,205	Dade	79	Male	No		Yes	FL resident	04/02/20
11,206	Dade	30	Male	No		Yes	FL resident	04/02/20
11,207	Dade	53	Male	No		Yes	FL resident	04/02/20
11,208	Dade	32	Male	No		Yes	FL resident	04/02/20
11,209	Dade	23	Male	No		No	FL resident	04/02/20
11,210	Dade	33	Male	No		Unknown	FL resident	04/02/20
11,211	Dade	58	Male	No		Unknown	FL resident	04/02/20
11,212	Dade	69	Female	No		No	FL resident	04/02/20
11,213	Dade	81	Male	No		Unknown	FL resident	04/02/20
11,214	Dade	53	Male	No		Yes	FL resident	04/02/20
11,215	Dade	47	Male	No		No	FL resident	04/02/20
11,216	Dade	69	Male	No		No	FL resident	04/02/20
11,217	Dade	49	Male	No		Yes	FL resident	04/02/20
11,218	Dade	38	Female	No		Yes	FL resident	04/02/20
11,219	Dade	27	Female	Unknown		Unknown	FL resident	04/02/20
11,220	Dade	29	Female	No		No	FL resident	04/02/20
11,221	Dade	62	Male	No		Yes	FL resident	04/02/20
11,222	Dade	31	Female	No		No	FL resident	04/02/20
11,223	Dade	21	Male	No		Unknown	FL resident	04/02/20
11,224	Dade	72	Female	No		Unknown	FL resident	04/02/20
11,225	Dade	67	Female	No		Yes	FL resident	04/02/20
11,226	Dade	56	Male	No		No	FL resident	04/02/20
11,227	Dade	30	Male	No		Unknown	FL resident	04/02/20
11,228	Dade	54	Male	No		Unknown	FL resident	04/02/20
11,229	Dade	75	Female	No		Yes	FL resident	04/02/20
11,230	Dade	31	Female	No		Unknown	FL resident	04/02/20
11,231	Dade	58	Female	No		No	FL resident	04/02/20
11,232	Dade	30	Male	No		No	FL resident	04/02/20
11,233	Dade	70	Male	No		Yes	FL resident	04/02/20
11,234	Dade	42	Male	No		No	FL resident	04/02/20
11,235	Dade	72	Male	No		Yes	FL resident	04/02/20
11,236	Dade	45	Male	No		Unknown	FL resident	04/02/20
11,237	Dade	23	Female	No		Unknown	FL resident	04/02/20
11,238	Dade	24	Male	No		Yes	FL resident	04/02/20
11,239	Dade	52	Male	No		Yes	FL resident	04/02/20
11,240	Dade	68	Male	Unknown		No	FL resident	04/02/20

Coronavirus: line list of cases

Data verified as of May 12, 2020 at 10 AM

Data in this report are provisional and subject to change.

Case	County	Age	Gender	Travel related	Travel detail	Contact with a confirmed case	Jurisdiction	Date case counted
11,241	Dade	43	Female	Yes	FL; NY	Unknown	FL resident	04/02/20
11,242	Dade	48	Female	No		Yes	FL resident	04/02/20
11,243	Dade	55	Female	No		Yes	FL resident	04/02/20
11,244	Dade	25	Female	No		Yes	FL resident	04/02/20
11,245	Dade	75	Male	No		Yes	FL resident	04/02/20
11,246	Dade	51	Female	No		Yes	FL resident	04/02/20
11,247	Dade	20	Female	No		Unknown	FL resident	04/02/20
11,248	Dade	63	Male	Unknown		Unknown	FL resident	04/02/20
11,249	Dade	59	Female	Unknown		Unknown	FL resident	04/02/20
11,250	Dade	48	Female	No		No	FL resident	04/02/20
11,251	Dade	17	Female	Unknown		Unknown	FL resident	04/02/20
11,252	Dade	26	Male	No		Yes	FL resident	04/02/20
11,253	Dade	51	Male	Unknown		Unknown	FL resident	04/02/20
11,254	Dade	42	Female	No		Unknown	FL resident	04/02/20
11,255	Dade	27	Male	No		Yes	FL resident	04/02/20
11,256	Dade	52	Female	No		Unknown	FL resident	04/02/20
11,257	Dade	44	Female	No		Unknown	FL resident	04/02/20
11,258	Dade	25	Female	No		Yes	FL resident	04/02/20
11,259	Dade	58	Female	Yes	AFRICA	Yes	FL resident	04/02/20
11,260	Dade	28	Male	Yes	TX	Unknown	FL resident	04/02/20
11,261	Dade	60	Male	Unknown		No	FL resident	04/02/20
11,262	Dade	35	Male	No		Unknown	FL resident	04/02/20
11,263	Dade	27	Male	No		Yes	FL resident	04/02/20
11,264	Dade	48	Female	No		Yes	FL resident	04/02/20
11,265	Dade	28	Female	Unknown		Unknown	FL resident	04/02/20
11,266	Dade	68	Male	No		Unknown	FL resident	04/02/20
11,267	Dade	54	Male	Unknown		Unknown	FL resident	04/02/20
11,268	Dade	22	Male	No		Yes	FL resident	04/02/20
11,269	Dade	41	Female	Unknown		Unknown	FL resident	04/02/20
11,270	Dade	82	Male	No		Yes	FL resident	04/02/20
11,271	Dade	61	Male	Unknown		No	FL resident	04/02/20
11,272	Dade	25	Male	Unknown		Yes	FL resident	04/02/20
11,273	Dade	63	Male	Unknown		No	FL resident	04/02/20
11,274	Dade	47	Female	Unknown		No	FL resident	04/02/20
11,275	Dade	66	Female	Unknown		Yes	FL resident	04/02/20
11,276	Dade	39	Female	Unknown		Yes	FL resident	04/02/20
11,277	Dade	59	Female	Unknown		Unknown	FL resident	04/02/20
11,278	Dade	36	Female	Unknown		Unknown	FL resident	04/02/20
11,279	Dade	60	Female	Unknown		No	FL resident	04/02/20
11,280	Dade	40	Male	Unknown		No	FL resident	04/02/20
11,281	Dade	68	Male	Unknown		Unknown	FL resident	04/02/20
11,282	Dade	54	Male	Unknown		No	FL resident	04/02/20
11,283	Dade	32	Male	Unknown		No	FL resident	04/02/20
11,284	Dade	86	Female	No		Yes	FL resident	04/02/20
11,285	Dade	67	Female	Unknown			FL resident	04/02/20
11,286	Dade	42	Female	Unknown		No	FL resident	04/02/20
11,287	Dade	51	Female	No		Yes	FL resident	04/02/20
11,288	Dade	28	Female	No		Yes	FL resident	04/02/20
11,289	Dade	32	Male	Unknown		No	FL resident	04/02/20
11,290	Dade	78	Female	Unknown		Yes	FL resident	04/02/20
11,291	Dade	50	Male	Unknown		No	FL resident	04/02/20
11,292	Dade	64	Female	No		Yes	FL resident	04/02/20
11,293	Dade	50	Male	No		Yes	FL resident	04/02/20
11,294	Dade	86	Female	No		Yes	FL resident	04/02/20
11,295	Dade	57	Male	Unknown		No	FL resident	04/02/20
11,296	Dade	36	Male	No		No	FL resident	04/02/20
11,297	Dade	99	Male	No		Unknown	FL resident	04/02/20
11,298	Dade	60	Male	No		No	FL resident	04/02/20
11,299	Dade	39	Male	Unknown		No	FL resident	04/02/20
11,300	Dade	45	Female	Unknown		Yes	FL resident	04/02/20
11,301	Dade	34	Female	Unknown		Unknown	FL resident	04/02/20
11,302	Dade	72	Male	No		Yes	FL resident	04/02/20

Coronavirus: line list of cases

Data verified as of May 12, 2020 at 10 AM

Data in this report are provisional and subject to change.

Case	County	Age	Gender	Travel related	Travel detail	Contact with a confirmed case	Jurisdiction	Date case counted
11,303	Dade	87	Male	No		Unknown	FL resident	04/02/20
11,304	Dade	71	Female	No		Unknown	FL resident	04/02/20
11,305	Dade	25	Female	Unknown		Unknown	FL resident	04/02/20
11,306	Dade	56	Female	Unknown		No	FL resident	04/02/20
11,307	Dade	61	Female	No		No	FL resident	04/02/20
11,308	Dade	47	Female	No		Yes	FL resident	04/02/20
11,309	Dade	38	Female	No		No	FL resident	04/02/20
11,310	Dade	47	Male	Unknown			FL resident	04/02/20
11,311	Dade	38	Male	No		Yes	FL resident	04/02/20
11,312	Dade	76	Female	Yes	NY	Yes	FL resident	04/02/20
11,313	Dade	48	Female	No		Yes	FL resident	04/02/20
11,314	Dade	36	Female	Unknown			FL resident	04/02/20
11,315	Dade	51	Male	Unknown		No	FL resident	04/02/20
11,316	Dade	49	Female	Unknown		No	FL resident	04/02/20
11,317	Dade	21	Male	Unknown		No	FL resident	04/02/20
11,318	Dade	25	Male	No		No	FL resident	04/02/20
11,319	Dade	39	Male	No		Yes	FL resident	04/02/20
11,320	Dade	50	Male	No		No	FL resident	04/02/20
11,321	Dade	45	Male	Unknown		Yes	FL resident	04/02/20
11,322	Dade	52	Male	No		Unknown	FL resident	04/02/20
11,323	Dade	48	Female	Unknown		No	FL resident	04/02/20
11,324	Dade	48	Male	Unknown		Yes	FL resident	04/02/20
11,325	Dade	47	Female	No		Yes	FL resident	04/02/20
11,326	Dade	35	Male	No		Unknown	FL resident	04/02/20
11,327	Dade	74	Male	No		Yes	FL resident	04/02/20
11,328	Dade	46	Female	No		Unknown	FL resident	04/02/20
11,329	Dade	73	Female	No		No	FL resident	04/02/20
11,330	Dade	45	Male	Yes	AUSTRALIA; PUERTO RICO	No	FL resident	04/02/20
11,331	Dade	37	Female	Yes	CO; FL	Yes	FL resident	04/02/20
11,332	Dade	68	Male	Unknown		No	FL resident	04/02/20
11,333	Dade	65	Male	Yes	El Salvador; Guatemala; Panama	Yes	FL resident	04/02/20
11,334	Dade	88	Male	Unknown		Yes	FL resident	04/02/20
11,335	Dade	49	Male	No			FL resident	04/02/20
11,336	Dade	29	Female	No		Unknown	FL resident	04/02/20
11,337	Dade	48	Female	Unknown		No	FL resident	04/02/20
11,338	Dade	80	Male	No		Yes	FL resident	04/02/20
11,339	Dade	65	Female	No		Yes	FL resident	04/02/20
11,340	Dade	67	Male	Unknown		Unknown	FL resident	04/02/20
11,341	Dade	68	Female	No		No	FL resident	04/02/20
11,342	Dade	21	Female	No		Unknown	FL resident	04/02/20
11,343	Dade	52	Male	No		Unknown	FL resident	04/02/20
11,344	Dade	67	Male	No		Yes	FL resident	04/02/20
11,345	Dade	21	Female	Unknown		No	FL resident	04/02/20
11,346	Dade	51	Female	No			FL resident	04/02/20
11,347	Dade	28	Male	Unknown		No	FL resident	04/02/20
11,348	Dade	49	Female	No		Unknown	FL resident	04/02/20
11,349	Dade	66	Male	No		Yes	FL resident	04/02/20
11,350	Dade	35	Male	No		No	FL resident	04/02/20
11,351	Dade	30	Male	No		No	FL resident	04/02/20
11,352	Dade	55	Male	No		Yes	FL resident	04/02/20
11,353	Dade	25	Male	No		No	FL resident	04/02/20
11,354	Dade	41	Male	Unknown			FL resident	04/02/20
11,355	Dade	61	Male	Unknown			FL resident	04/02/20
11,356	Dade	49	Female	No		No	FL resident	04/02/20
11,357	Dade	48	Female	No		Yes	FL resident	04/02/20
11,358	Dade	63	Female	No		Yes	FL resident	04/02/20
11,359	Dade	26	Female	No		Yes	FL resident	04/02/20
11,360	Dade	54	Male	No		Yes	FL resident	04/02/20
11,361	Dade	77	Male	Unknown		Unknown	FL resident	04/02/20
11,362	Dade	75	Male	No		Yes	FL resident	04/02/20
11,363	Dade	60	Male	No		Yes	FL resident	04/02/20
11,364	Dade	82	Female	No		Unknown	FL resident	04/02/20

Coronavirus: line list of cases

Data verified as of May 12, 2020 at 10 AM

Data in this report are provisional and subject to change.

Case	County	Age	Gender	Travel related	Travel detail	Contact with a confirmed case	Jurisdiction	Date case counted
11,365	Dade	69	Male	No		No	FL resident	04/02/20
11,366	Dade	47	Female	No		No	FL resident	04/02/20
11,367	Dade	53	Male	Yes	FL; ITALY	No	FL resident	04/02/20
11,368	Dade	31	Female	No		Yes	FL resident	04/02/20
11,369	Dade	34	Male	No		Yes	FL resident	04/02/20
11,370	Dade	71	Male	No		Yes	FL resident	04/02/20
11,371	Dade	88	Female	Unknown		Yes	FL resident	04/02/20
11,372	Dade	74	Female	No		Yes	FL resident	04/02/20
11,373	Dade	29	Female	No		Yes	FL resident	04/02/20
11,374	Dade	50	Male	No		Yes	FL resident	04/02/20
11,375	Dade	36	Female	No		No	FL resident	04/03/20
11,376	Dade	33	Male	Unknown		No	FL resident	04/03/20
11,377	Dade	54	Male	No		No	FL resident	04/03/20
11,378	Dade	52	Male	No		Yes	FL resident	04/03/20
11,379	Dade	69	Female	No		No	FL resident	04/03/20
11,380	Dade	68	Female	Unknown		Yes	FL resident	04/03/20
11,381	Dade	58	Female	No		Yes	FL resident	04/03/20
11,382	Dade	37	Male	Unknown			FL resident	04/03/20
11,383	Dade	33	Female	No		No	FL resident	04/03/20
11,384	Dade	29	Male	No		No	FL resident	04/03/20
11,385	Dade	41	Male	No		Yes	FL resident	04/03/20
11,386	Dade	53	Male	No		No	FL resident	04/03/20
11,387	Dade	21	Male	No		No	FL resident	04/03/20
11,388	Dade	21	Female	No		Yes	FL resident	04/03/20
11,389	Dade	39	Female	No		No	FL resident	04/03/20
11,390	Dade	64	Male	No		No	FL resident	04/03/20
11,391	Dade	44	Male	No		Yes	FL resident	04/03/20
11,392	Dade	55	Female	No		Yes	FL resident	04/03/20
11,393	Dade	47	Female	No		No	FL resident	04/03/20
11,394	Dade	37	Female	No		No	FL resident	04/03/20
11,395	Dade	44	Male	No		No	FL resident	04/03/20
11,396	Dade	58	Male	No		No	FL resident	04/03/20
11,397	Dade	40	Male	No		No	FL resident	04/03/20
11,398	Dade	59	Female	No		Yes	FL resident	04/03/20
11,399	Dade	44	Male	No		Yes	FL resident	04/03/20
11,400	Dade	52	Female	No		Unknown	FL resident	04/03/20
11,401	Dade	90	Female	No		No	FL resident	04/03/20
11,402	Dade	34	Female	No		Yes	FL resident	04/03/20
11,403	Dade	80	Male	No		No	FL resident	04/03/20
11,404	Dade	45	Female	No		Yes	FL resident	04/03/20
11,405	Dade	22	Female	No		Unknown	FL resident	04/03/20
11,406	Dade	70	Male	No		Unknown	FL resident	04/03/20
11,407	Dade	20	Female	No		Yes	FL resident	04/03/20
11,408	Dade	12	Female	No		Yes	FL resident	04/03/20
11,409	Dade	59	Male	No		No	FL resident	04/03/20
11,410	Dade	65	Female	Unknown			FL resident	04/03/20
11,411	Dade	36	Male	Unknown		Unknown	FL resident	04/03/20
11,412	Dade	45	Male	Unknown			FL resident	04/03/20
11,413	Dade	30	Female	Unknown		Yes	FL resident	04/03/20
11,414	Dade	28	Female	No		Unknown	FL resident	04/03/20
11,415	Dade	22	Female	No		No	FL resident	04/03/20
11,416	Dade	40	Female	No		Yes	FL resident	04/03/20
11,417	Dade	59	Female	No		No	FL resident	04/03/20
11,418	Dade	65	Male	Unknown			FL resident	04/03/20
11,419	Dade	26	Female	No		No	FL resident	04/03/20
11,420	Dade	29	Female	No		No	FL resident	04/03/20
11,421	Dade	46	Female	No		Unknown	FL resident	04/03/20
11,422	Dade	68	Male	No		No	FL resident	04/03/20
11,423	Dade	41	Female	No		Yes	FL resident	04/03/20
11,424	Dade	62	Female	No		No	FL resident	04/03/20
11,425	Dade	52	Female	No		Unknown	FL resident	04/03/20
11,426	Dade	51	Female	No		No	FL resident	04/03/20

Coronavirus: line list of cases

Data verified as of May 12, 2020 at 10 AM

Data in this report are provisional and subject to change.

Case	County	Age	Gender	Travel related	Travel detail	Contact with a confirmed case	Jurisdiction	Date case counted
11,427	Dade	50	Female	No		Unknown	FL resident	04/03/20
11,428	Dade	67	Male	Unknown		No	FL resident	04/03/20
11,429	Dade	36	Female	No		Yes	FL resident	04/03/20
11,430	Dade	39	Male	Unknown			FL resident	04/03/20
11,431	Dade	60	Female	No		No	FL resident	04/03/20
11,432	Dade	38	Male	No		No	FL resident	04/03/20
11,433	Dade	2	Male	No		Yes	FL resident	04/03/20
11,434	Dade	49	Male	No		No	FL resident	04/03/20
11,435	Dade	51	Male	No		Yes	FL resident	04/03/20
11,436	Dade	42	Male	No		Yes	FL resident	04/03/20
11,437	Dade	61	Female	No		Yes	FL resident	04/03/20
11,438	Dade	22	Female	No		Yes	FL resident	04/03/20
11,439	Dade	57	Male	No		Yes	FL resident	04/03/20
11,440	Dade	41	Female	No		Yes	FL resident	04/03/20
11,441	Dade	37	Male	No		Yes	FL resident	04/03/20
11,442	Dade	29	Male	No		No	FL resident	04/03/20
11,443	Dade	44	Female	No		No	FL resident	04/03/20
11,444	Dade	44	Male	No		No	FL resident	04/03/20
11,445	Dade	67	Female	Unknown		Yes	FL resident	04/03/20
11,446	Dade	46	Male	No		No	FL resident	04/03/20
11,447	Dade	32	Male	No		No	FL resident	04/03/20
11,448	Dade	27	Female	No		Yes	FL resident	04/03/20
11,449	Dade	52	Male	No		No	FL resident	04/03/20
11,450	Dade	44	Male	No		Yes	FL resident	04/03/20
11,451	Dade	26	Male	No		Unknown	FL resident	04/03/20
11,452	Dade	57	Male	No		Unknown	FL resident	04/03/20
11,453	Dade	80	Male	Unknown		No	FL resident	04/03/20
11,454	Dade	43	Female	No		Unknown	FL resident	04/03/20
11,455	Dade	66	Male	Unknown		No	FL resident	04/03/20
11,456	Dade	33	Female	No		Yes	FL resident	04/03/20
11,457	Dade	49	Male	Unknown		Yes	FL resident	04/03/20
11,458	Dade	25	Male	Unknown			FL resident	04/03/20
11,459	Dade	55	Male	No		Yes	FL resident	04/03/20
11,460	Dade	34	Female	Unknown			FL resident	04/03/20
11,461	Dade	1	Male	Unknown			FL resident	04/03/20
11,462	Dade	64	Male	No		Unknown	FL resident	04/03/20
11,463	Dade	35	Male	No		No	FL resident	04/03/20
11,464	Dade	21	Female	Unknown			FL resident	04/03/20
11,465	Dade	62	Female	No		Yes	FL resident	04/03/20
11,466	Dade	50	Male	Unknown			FL resident	04/03/20
11,467	Dade	60	Female	No		Unknown	FL resident	04/03/20
11,468	Dade	35	Female	Yes	FL; GA; TN; VA	No	FL resident	04/03/20
11,469	Dade	49	Female	No		No	FL resident	04/03/20
11,470	Dade	28	Male	No		No	FL resident	04/03/20
11,471	Dade	33	Male	Yes	COLOMBIA; FL	Unknown	FL resident	04/03/20
11,472	Dade	65	Male	Unknown		No	FL resident	04/03/20
11,473	Dade	36	Male	Yes	CA; FL	Unknown	FL resident	04/03/20
11,474	Dade	30	Male	No		No	FL resident	04/03/20
11,475	Dade	85	Male	Unknown		No	FL resident	04/03/20
11,476	Dade	45	Female	Yes	SPAIN	Yes	FL resident	04/03/20
11,477	Dade	50	Female	Unknown		No	FL resident	04/03/20
11,478	Dade	46	Female	No		Yes	FL resident	04/03/20
11,479	Dade	48	Male	No		Yes	FL resident	04/03/20
11,480	Dade	77	Female	No		Unknown	FL resident	04/03/20
11,481	Dade	21	Female	Unknown			FL resident	04/03/20
11,482	Dade	39	Female	Unknown			FL resident	04/03/20
11,483	Dade	76	Female	Unknown		Yes	FL resident	04/03/20
11,484	Dade	40	Male	No		No	FL resident	04/03/20
11,485	Dade	65	Male	Unknown		Unknown	FL resident	04/03/20
11,486	Dade	63	Male	No		No	FL resident	04/03/20
11,487	Dade	47	Male	No		No	FL resident	04/03/20
11,488	Dade	44	Male	No		No	FL resident	04/03/20

Coronavirus: line list of cases

Data verified as of May 12, 2020 at 10 AM

Data in this report are provisional and subject to change.

Case	County	Age	Gender	Travel related	Travel detail	Contact with a confirmed case	Jurisdiction	Date case counted
11,489	Dade	23	Male	No		Unknown	FL resident	04/03/20
11,490	Dade	80	Female	No		Unknown	FL resident	04/03/20
11,491	Dade	53	Female	No		Unknown	FL resident	04/03/20
11,492	Dade	46	Female	No		Unknown	FL resident	04/03/20
11,493	Dade	87	Male	No		No	FL resident	04/03/20
11,494	Dade	34	Male	No		Yes	FL resident	04/03/20
11,495	Dade	51	Female	Unknown		Yes	FL resident	04/03/20
11,496	Dade	64	Female	No		Unknown	FL resident	04/03/20
11,497	Dade	28	Male	No		Unknown	FL resident	04/03/20
11,498	Dade	31	Male	No		Unknown	FL resident	04/03/20
11,499	Dade	26	Male	No		Unknown	FL resident	04/03/20
11,500	Dade	35	Male	Unknown		Unknown	FL resident	04/03/20
11,501	Dade	41	Female	No		No	FL resident	04/03/20
11,502	Dade	38	Female	No		No	FL resident	04/03/20
11,503	Dade	34	Female	Unknown		No	FL resident	04/03/20
11,504	Dade	46	Female	No		Yes	FL resident	04/03/20
11,505	Dade	24	Male	No		No	FL resident	04/03/20
11,506	Dade	77	Male	No		Unknown	FL resident	04/03/20
11,507	Dade	33	Male	No		Yes	FL resident	04/03/20
11,508	Dade	36	Male	No		Yes	FL resident	04/03/20
11,509	Dade	48	Female	No		Yes	FL resident	04/03/20
11,510	Dade	40	Male	No		No	FL resident	04/03/20
11,511	Dade	35	Male	No		No	FL resident	04/03/20
11,512	Dade	45	Male	Unknown		Unknown	FL resident	04/03/20
11,513	Dade	29	Female	No		Yes	FL resident	04/03/20
11,514	Dade	27	Female	No		Yes	FL resident	04/03/20
11,515	Dade	49	Male	No		No	FL resident	04/03/20
11,516	Dade	28	Male	No		Yes	FL resident	04/03/20
11,517	Dade	44	Male	No		Yes	FL resident	04/03/20
11,518	Dade	27	Male	No		Yes	FL resident	04/03/20
11,519	Dade	17	Male	No		Yes	FL resident	04/03/20
11,520	Dade	60	Female	No		Yes	FL resident	04/03/20
11,521	Dade	58	Male	No		Yes	FL resident	04/03/20
11,522	Dade	86	Male	No		Unknown	FL resident	04/03/20
11,523	Dade	71	Male	Yes	FL; NY	Unknown	FL resident	04/03/20
11,524	Dade	58	Female	Unknown			FL resident	04/03/20
11,525	Dade	53	Female	No		No	FL resident	04/03/20
11,526	Dade	67	Male	No		Yes	FL resident	04/03/20
11,527	Dade	46	Female	No		No	FL resident	04/03/20
11,528	Dade	39	Male	Unknown			FL resident	04/03/20
11,529	Dade	33	Female	Unknown		Unknown	FL resident	04/03/20
11,530	Dade	26	Female	No		No	FL resident	04/03/20
11,531	Dade	27	Female	No		No	FL resident	04/03/20
11,532	Dade	48	Male	No		Yes	FL resident	04/03/20
11,533	Dade	66	Female	No		Yes	FL resident	04/03/20
11,534	Dade	51	Male	No		No	FL resident	04/03/20
11,535	Dade	50	Female	Unknown		Unknown	FL resident	04/03/20
11,536	Dade	56	Male	No		No	FL resident	04/03/20
11,537	Dade	52	Male	No		Yes	FL resident	04/03/20
11,538	Dade	30	Male	No		No	FL resident	04/03/20
11,539	Dade	30	Male	No		No	FL resident	04/03/20
11,540	Dade	28	Female	No		Yes	FL resident	04/03/20
11,541	Dade	31	Female	Yes	FL; PA	No	FL resident	04/03/20
11,542	Dade	64	Female	No		No	FL resident	04/03/20
11,543	Dade	31	Male	No		No	FL resident	04/03/20
11,544	Dade	64	Female	Unknown		Yes	FL resident	04/03/20
11,545	Dade	57	Male	No		Yes	FL resident	04/03/20
11,546	Dade	73	Male	Unknown			FL resident	04/03/20
11,547	Dade	27	Female	No		Yes	FL resident	04/03/20
11,548	Dade	44	Female	No		Yes	FL resident	04/03/20
11,549	Dade	51	Female	Yes	FL; GA	No	FL resident	04/03/20
11,550	Dade	22	Female	Yes	CA; FL	Yes	FL resident	04/03/20

Coronavirus: line list of cases

Data verified as of May 12, 2020 at 10 AM

Data in this report are provisional and subject to change.

Case	County	Age	Gender	Travel related	Travel detail	Contact with a confirmed case	Jurisdiction	Date case counted
11,551	Dade	77	Male	Unknown		Unknown	FL resident	04/03/20
11,552	Dade	32	Male	Unknown		Unknown	FL resident	04/03/20
11,553	Dade	44	Female	No		Yes	FL resident	04/03/20
11,554	Dade	68	Male	No		No	FL resident	04/03/20
11,555	Dade	52	Male	No		No	FL resident	04/03/20
11,556	Dade	50	Male	Unknown		Unknown	FL resident	04/03/20
11,557	Dade	40	Male	Unknown		Unknown	FL resident	04/03/20
11,558	Dade	55	Male	No		No	FL resident	04/03/20
11,559	Dade	59	Female	Unknown		Yes	FL resident	04/03/20
11,560	Dade	46	Male	No		No	FL resident	04/03/20
11,561	Dade	54	Male	No		No	FL resident	04/03/20
11,562	Dade	67	Female	No		No	FL resident	04/03/20
11,563	Dade	66	Female	Unknown		Unknown	FL resident	04/03/20
11,564	Dade	48	Male	Unknown			FL resident	04/03/20
11,565	Dade	50	Female	No		Yes	FL resident	04/03/20
11,566	Dade	25	Female	No		Yes	FL resident	04/03/20
11,567	Dade	28	Male	Unknown		Unknown	FL resident	04/03/20
11,568	Dade	55	Male	No		Yes	FL resident	04/03/20
11,569	Dade	57	Female	No		Unknown	FL resident	04/03/20
11,570	Dade	26	Male	No		No	FL resident	04/03/20
11,571	Dade	43	Male	No		Unknown	FL resident	04/03/20
11,572	Dade	49	Male	No		Yes	FL resident	04/03/20
11,573	Dade	29	Female	No		Yes	FL resident	04/03/20
11,574	Dade	20	Male	Yes	FL; SPAIN	No	FL resident	04/03/20
11,575	Dade	61	Female	No		No	FL resident	04/03/20
11,576	Dade	54	Female	No		Unknown	FL resident	04/03/20
11,577	Dade	22	Male	No		Unknown	FL resident	04/03/20
11,578	Dade	65	Male	Yes	FL; VENEZUELA	Yes	FL resident	04/03/20
11,579	Dade	56	Male	No		Yes	FL resident	04/03/20
11,580	Dade	18	Male	No		Yes	FL resident	04/03/20
11,581	Dade	43	Male	No		Unknown	FL resident	04/03/20
11,582	Dade	63	Female	No		Yes	FL resident	04/03/20
11,583	Dade	44	Male	No		Unknown	FL resident	04/03/20
11,584	Dade	25	Male	No		Yes	FL resident	04/03/20
11,585	Dade	58	Male	No		Unknown	FL resident	04/03/20
11,586	Dade	74	Female	Unknown			FL resident	04/03/20
11,587	Dade	55	Male	No		Unknown	FL resident	04/03/20
11,588	Dade	24	Male	No		Yes	FL resident	04/03/20
11,589	Dade	44	Female	No		Yes	FL resident	04/03/20
11,590	Dade	56	Female	No		Yes	FL resident	04/03/20
11,591	Dade	65	Female	Unknown			FL resident	04/03/20
11,592	Dade	49	Female	No		Yes	FL resident	04/03/20
11,593	Dade	51	Female	Yes	Peru	Yes	FL resident	04/03/20
11,594	Dade	63	Female	No		Unknown	FL resident	04/03/20
11,595	Dade	57	Male	No		No	FL resident	04/03/20
11,596	Dade	64	Male	No		No	FL resident	04/03/20
11,597	Dade	47	Male	No		No	FL resident	04/03/20
11,598	Dade	63	Female	No		No	FL resident	04/03/20
11,599	Dade	44	Male	No		No	FL resident	04/03/20
11,600	Dade	44	Male	No		No	FL resident	04/03/20
11,601	Dade	53	Male	No		Yes	FL resident	04/03/20
11,602	Dade	31	Male	No		Yes	FL resident	04/03/20
11,603	Dade	63	Female	No		Yes	FL resident	04/03/20
11,604	Dade	22	Female	No		Yes	FL resident	04/03/20
11,605	Dade	60	Male	No		Yes	FL resident	04/03/20
11,606	Dade	54	Female	No		Yes	FL resident	04/03/20
11,607	Dade	45	Female	No		Yes	FL resident	04/03/20
11,608	Dade	30	Female	No		Yes	FL resident	04/03/20
11,609	Dade	50	Female	No		Yes	FL resident	04/03/20
11,610	Dade	54	Male	No		Yes	FL resident	04/03/20
11,611	Dade	30	Male	No		Unknown	FL resident	04/03/20
11,612	Dade	50	Male	No		Unknown	FL resident	04/03/20

Coronavirus: line list of cases

Data verified as of May 12, 2020 at 10 AM

Data in this report are provisional and subject to change.

Case	County	Age	Gender	Travel related	Travel detail	Contact with a confirmed case	Jurisdiction	Date case counted
11,613	Dade	60	Female	No		Yes	FL resident	04/03/20
11,614	Dade	39	Male	No		Yes	FL resident	04/03/20
11,615	Dade	27	Male	No		No	FL resident	04/03/20
11,616	Dade	27	Female	Unknown		No	FL resident	04/03/20
11,617	Dade	56	Male	No		No	FL resident	04/03/20
11,618	Dade	52	Male	No		Unknown	FL resident	04/03/20
11,619	Dade	53	Male	No		Unknown	FL resident	04/03/20
11,620	Dade	43	Male	No		Yes	FL resident	04/03/20
11,621	Dade	52	Male	No		Unknown	FL resident	04/03/20
11,622	Dade	21	Male	No		Yes	FL resident	04/03/20
11,623	Dade	77	Male	No		Unknown	FL resident	04/03/20
11,624	Dade	47	Male	No		Unknown	FL resident	04/03/20
11,625	Dade	48	Male	No		Unknown	FL resident	04/03/20
11,626	Dade	41	Male	Unknown		Yes	FL resident	04/03/20
11,627	Dade	34	Male	No		Yes	FL resident	04/03/20
11,628	Dade	25	Male	No		Unknown	FL resident	04/03/20
11,629	Dade	29	Female	No		Yes	FL resident	04/03/20
11,630	Dade	31	Female	Yes	FL; NY	Yes	FL resident	04/03/20
11,631	Dade	52	Male	No		Yes	FL resident	04/03/20
11,632	Dade	27	Female	Unknown		Yes	FL resident	04/03/20
11,633	Dade	69	Female	No		Yes	FL resident	04/03/20
11,634	Dade	61	Female	No		Yes	FL resident	04/03/20
11,635	Dade	84	Female	Unknown			FL resident	04/03/20
11,636	Dade	41	Male	No		Unknown	FL resident	04/03/20
11,637	Dade	71	Female	Unknown		Yes	FL resident	04/03/20
11,638	Dade	34	Female	No		Unknown	FL resident	04/03/20
11,639	Dade	53	Female	No		Unknown	FL resident	04/03/20
11,640	Dade	68	Female	Unknown			FL resident	04/03/20
11,641	Dade	19	Female	No		Unknown	FL resident	04/03/20
11,642	Dade	47	Male	No		Unknown	FL resident	04/03/20
11,643	Dade	40	Female	No		Yes	FL resident	04/03/20
11,644	Dade	25	Female	No		Unknown	FL resident	04/03/20
11,645	Dade	63	Male	No		Unknown	FL resident	04/03/20
11,646	Dade	20	Female	No		Unknown	FL resident	04/03/20
11,647	Dade	78	Male	No		Yes	FL resident	04/03/20
11,648	Dade	80	Female	Unknown		No	FL resident	04/03/20
11,649	Dade	34	Female	No		Unknown	FL resident	04/03/20
11,650	Dade	30	Female	Unknown		No	FL resident	04/03/20
11,651	Dade	32	Male	No			FL resident	04/03/20
11,652	Dade	60	Female	No		Yes	FL resident	04/03/20
11,653	Dade	41	Female	Unknown		Unknown	FL resident	04/03/20
11,654	Dade	89	Female	Unknown		Unknown	FL resident	04/03/20
11,655	Dade	87	Female	Unknown		Yes	FL resident	04/03/20
11,656	Dade	68	Female	Unknown		Unknown	FL resident	04/03/20
11,657	Dade	55	Female	No		Unknown	FL resident	04/03/20
11,658	Dade	39	Female	No		Yes	FL resident	04/03/20
11,659	Dade	68	Male	Unknown		Yes	FL resident	04/03/20
11,660	Dade	44	Male	No		Yes	FL resident	04/03/20
11,661	Dade	45	Male	Unknown		Unknown	FL resident	04/03/20
11,662	Dade	51	Female	No		Yes	FL resident	04/03/20
11,663	Dade	67	Male	No		Yes	FL resident	04/03/20
11,664	Dade	58	Female	No		Unknown	FL resident	04/03/20
11,665	Dade	70	Male	No		Unknown	FL resident	04/03/20
11,666	Dade	68	Female	No		Yes	FL resident	04/03/20
11,667	Dade	71	Male	No		Yes	FL resident	04/03/20
11,668	Dade	26	Male	Unknown			FL resident	04/03/20
11,669	Dade	57	Female	Unknown			FL resident	04/03/20
11,670	Dade	38	Male	Unknown		Yes	FL resident	04/03/20
11,671	Dade	67	Male	No		No	FL resident	04/03/20
11,672	Dade	56	Male	No		Yes	FL resident	04/03/20
11,673	Dade	66	Female	No		Yes	FL resident	04/03/20
11,674	Dade	66	Male	No		No	FL resident	04/03/20

Coronavirus: line list of cases

Data verified as of May 12, 2020 at 10 AM

Data in this report are provisional and subject to change.

Case	County	Age	Gender	Travel related	Travel detail	Contact with a confirmed case	Jurisdiction	Date case counted
11,675	Dade	31	Female	Unknown		No	FL resident	04/03/20
11,676	Dade	30	Female	Unknown		Yes	FL resident	04/03/20
11,677	Dade	55	Female	Unknown			FL resident	04/03/20
11,678	Dade	64	Female	No		No	FL resident	04/03/20
11,679	Dade	54	Female	No		No	FL resident	04/03/20
11,680	Dade	37	Male	Unknown		Unknown	FL resident	04/03/20
11,681	Dade	32	Female	Unknown		No	FL resident	04/03/20
11,682	Dade	65	Male	No		No	FL resident	04/03/20
11,683	Dade	55	Female	Unknown		Yes	FL resident	04/03/20
11,684	Dade	54	Female	Unknown			FL resident	04/03/20
11,685	Dade	32	Male	No		No	FL resident	04/03/20
11,686	Dade	7	Female	Unknown		Unknown	FL resident	04/03/20
11,687	Dade	55	Female	Unknown		Unknown	FL resident	04/03/20
11,688	Dade	46	Male	Unknown		Yes	FL resident	04/03/20
11,689	Dade	64	Male	Unknown		Yes	FL resident	04/03/20
11,690	Dade	27	Female	Unknown			FL resident	04/03/20
11,691	Dade	55	Male	No		Yes	FL resident	04/03/20
11,692	Dade	76	Male	Unknown		Unknown	FL resident	04/03/20
11,693	Dade	45	Female	No		No	FL resident	04/03/20
11,694	Dade	30	Female	Unknown		No	FL resident	04/03/20
11,695	Dade	60	Male	No		No	FL resident	04/03/20
11,696	Dade	62	Female	No		Yes	FL resident	04/03/20
11,697	Dade	38	Male	No		Yes	FL resident	04/03/20
11,698	Dade	36	Female	No		Yes	FL resident	04/03/20
11,699	Dade	41	Male	No		No	FL resident	04/03/20
11,700	Dade	49	Male	Unknown		Yes	FL resident	04/03/20
11,701	Dade	44	Male	No		Yes	FL resident	04/03/20
11,702	Dade	45	Male	Unknown		Yes	FL resident	04/03/20
11,703	Dade	27	Male	No		Unknown	FL resident	04/03/20
11,704	Dade	68	Male	No		No	FL resident	04/03/20
11,705	Dade	24	Female	No		No	FL resident	04/03/20
11,706	Dade	45	Male	Unknown		Unknown	FL resident	04/03/20
11,707	Dade	53	Male	No		Yes	FL resident	04/03/20
11,708	Dade	60	Male	No		Unknown	FL resident	04/03/20
11,709	Dade	53	Male	No		No	FL resident	04/03/20
11,710	Dade	29	Male	No		Unknown	FL resident	04/03/20
11,711	Dade	23	Male	Unknown		Yes	FL resident	04/03/20
11,712	Dade	32	Male	No		No	FL resident	04/03/20
11,713	Dade	42	Female	No		Unknown	FL resident	04/03/20
11,714	Dade	58	Male	No		No	FL resident	04/03/20
11,715	Dade	44	Female	No		No	FL resident	04/03/20
11,716	Dade	69	Male	No		Yes	FL resident	04/03/20
11,717	Dade	29	Female	No		Yes	FL resident	04/03/20
11,718	Dade	43	Male	No		No	FL resident	04/03/20
11,719	Dade	86	Female	No		Yes	FL resident	04/03/20
11,720	Dade	65	Male	Unknown		Yes	FL resident	04/03/20
11,721	Dade	44	Female	No		Unknown	FL resident	04/03/20
11,722	Dade	42	Male	No		Yes	FL resident	04/03/20
11,723	Dade	52	Female	No		Unknown	FL resident	04/03/20
11,724	Dade	43	Male	No		Unknown	FL resident	04/03/20
11,725	Dade	32	Male	No		Yes	FL resident	04/03/20
11,726	Dade	58	Male	No		No	FL resident	04/03/20
11,727	Dade	60	Female	No		Yes	FL resident	04/03/20
11,728	Dade	45	Male	Unknown		No	FL resident	04/03/20
11,729	Dade	54	Male	No		No	FL resident	04/03/20
11,730	Dade	34	Male	No		No	FL resident	04/03/20
11,731	Dade	31	Male	No		No	FL resident	04/03/20
11,732	Dade	49	Male	Unknown		Unknown	FL resident	04/03/20
11,733	Dade	55	Female	Unknown		Unknown	FL resident	04/03/20
11,734	Dade	27	Female	Unknown		Unknown	FL resident	04/03/20
11,735	Dade	24	Female	Unknown		Yes	FL resident	04/03/20
11,736	Dade	76	Female	No		Yes	FL resident	04/03/20

Coronavirus: line list of cases

Data verified as of May 12, 2020 at 10 AM

Data in this report are provisional and subject to change.

Case	County	Age	Gender	Travel related	Travel detail	Contact with a confirmed case	Jurisdiction	Date case counted
11,737	Dade	46	Female	No		No	FL resident	04/03/20
11,738	Dade	83	Male	Unknown		Yes	FL resident	04/03/20
11,739	Dade	54	Female	Unknown		Yes	FL resident	04/03/20
11,740	Dade	69	Male	No		Yes	FL resident	04/03/20
11,741	Dade	38	Male	Unknown		Yes	FL resident	04/03/20
11,742	Dade	22	Male	Unknown		No	FL resident	04/03/20
11,743	Dade	22	Male	Unknown		Yes	FL resident	04/03/20
11,744	Dade	34	Female	No		No	FL resident	04/03/20
11,745	Dade	36	Female	No		No	FL resident	04/03/20
11,746	Dade	51	Female	Unknown		Yes	FL resident	04/03/20
11,747	Dade	69	Female	No		Yes	FL resident	04/03/20
11,748	Dade	69	Female	No		Yes	FL resident	04/03/20
11,749	Dade	54	Male	Unknown		No	FL resident	04/03/20
11,750	Dade	38	Female	Unknown		Yes	FL resident	04/03/20
11,751	Dade	52	Male	Unknown		Unknown	FL resident	04/03/20
11,752	Dade	31	Female	No		Yes	FL resident	04/03/20
11,753	Dade	84	Male	Unknown		Unknown	FL resident	04/03/20
11,754	Dade	82	Male	No		Yes	FL resident	04/03/20
11,755	Dade	41	Male	No		Unknown	FL resident	04/03/20
11,756	Dade	49	Female	Unknown			FL resident	04/03/20
11,757	Dade	68	Female	No		No	FL resident	04/03/20
11,758	Dade	66	Female	Unknown		Unknown	FL resident	04/03/20
11,759	Dade	79	Male	No		Unknown	FL resident	04/03/20
11,760	Dade	35	Female	No		Unknown	FL resident	04/03/20
11,761	Dade	85	Female	No		Yes	FL resident	04/03/20
11,762	Dade	19	Female	No		No	FL resident	04/03/20
11,763	Dade	42	Male	No		Yes	FL resident	04/03/20
11,764	Dade	57	Male	Unknown		Unknown	FL resident	04/03/20
11,765	Dade	64	Male	Unknown		No	FL resident	04/03/20
11,766	Dade	82	Female	No		No	FL resident	04/03/20
11,767	Dade	77	Female	No		Unknown	FL resident	04/03/20
11,768	Dade	30	Male	No		Yes	FL resident	04/03/20
11,769	Dade	70	Male	Unknown		Yes	FL resident	04/03/20
11,770	Dade	65	Male	No		Unknown	FL resident	04/03/20
11,771	Dade	50	Female	No		Yes	FL resident	04/03/20
11,772	Dade	52	Male	Unknown			FL resident	04/03/20
11,773	Dade	53	Male	Unknown			FL resident	04/03/20
11,774	Dade	40	Male	No		Yes	FL resident	04/03/20
11,775	Dade	19	Female	Yes	GEORGIA	Unknown	FL resident	04/03/20
11,776	Dade	60	Female	No		Yes	FL resident	04/03/20
11,777	Dade	51	Male	Unknown		Yes	FL resident	04/03/20
11,778	Dade	63	Male	No		Yes	FL resident	04/03/20
11,779	Dade	14	Female	No		Yes	FL resident	04/03/20
11,780	Dade	77	Male	No		No	FL resident	04/03/20
11,781	Dade	60	Female	Unknown		Yes	FL resident	04/03/20
11,782	Dade	56	Male	Unknown		Unknown	FL resident	04/03/20
11,783	Dade	40	Male	Unknown		Unknown	FL resident	04/03/20
11,784	Dade	26	Male	Unknown		No	FL resident	04/03/20
11,785	Dade	64	Male	Unknown		Yes	FL resident	04/03/20
11,786	Dade	62	Female	No		No	FL resident	04/03/20
11,787	Dade	56	Female	No		Yes	FL resident	04/03/20
11,788	Dade	63	Female	No		No	FL resident	04/03/20
11,789	Dade	27	Male	No		Unknown	FL resident	04/03/20
11,790	Dade	16	Male	Unknown			FL resident	04/03/20
11,791	Dade	28	Male	No		Unknown	FL resident	04/03/20
11,792	Dade	18	Female	Unknown			FL resident	04/03/20
11,793	Dade	21	Male	Yes	FL; UNITED ARAB EMIRATES	No	FL resident	04/03/20
11,794	Dade	72	Male	Yes	CO	Unknown	FL resident	04/03/20
11,795	Dade	27	Female	Yes	FL; LA	Yes	FL resident	04/03/20
11,796	Dade	19	Male	Unknown		Unknown	FL resident	04/03/20
11,797	Dade	26	Female	Yes	FL; NY	Yes	FL resident	04/03/20
11,798	Dade	31	Male	No		Unknown	FL resident	04/03/20

Coronavirus: line list of cases

Data verified as of May 12, 2020 at 10 AM

Data in this report are provisional and subject to change.

Case	County	Age	Gender	Travel related	Travel detail	Contact with a confirmed case	Jurisdiction	Date case counted
11,799	Dade	19	Female	Yes	FL; IL	No	FL resident	04/03/20
11,800	Dade	67	Female	No		Yes	FL resident	04/03/20
11,801	Dade	41	Male	No		Yes	FL resident	04/03/20
11,802	Dade	78	Male	No		Unknown	FL resident	04/03/20
11,803	Dade	60	Female	No		Yes	FL resident	04/03/20
11,804	Dade	71	Male	No		Yes	FL resident	04/03/20
11,805	Dade	57	Female	Unknown		Yes	FL resident	04/03/20
11,806	Dade	46	Male	Yes	FL; HAITI; MEXICO	Unknown	FL resident	04/03/20
11,807	Dade	27	Male	Yes	CUBA; FL	Unknown	FL resident	04/03/20
11,808	Dade	66	Female	Yes	NY	Yes	FL resident	04/03/20
11,809	Dade	21	Male	No		Yes	FL resident	04/03/20
11,810	Dade	34	Female	No		No	FL resident	04/03/20
11,811	Dade	54	Female	Yes	COLOMBIA; FL	No	FL resident	04/03/20
11,812	Dade	60	Female	No		Yes	FL resident	04/03/20
11,813	Dade	28	Female	No		No	FL resident	04/03/20
11,814	Dade	21	Male	No		No	FL resident	04/03/20
11,815	Dade	65	Male	No		Unknown	FL resident	04/03/20
11,816	Dade	41	Male	No		No	FL resident	04/03/20
11,817	Dade	75	Male	Unknown		Yes	FL resident	04/03/20
11,818	Dade	54	Female	No		Yes	FL resident	04/03/20
11,819	Dade	70	Male	No		Unknown	FL resident	04/03/20
11,820	Dade	51	Male	Yes	CO; FL	Yes	FL resident	04/03/20
11,821	Dade	49	Male	No		No	FL resident	04/03/20
11,822	Dade	34	Male	No		No	FL resident	04/03/20
11,823	Dade	43	Male	Unknown			FL resident	04/03/20
11,824	Dade	59	Male	No		Unknown	FL resident	04/03/20
11,825	Dade	84	Male	No		No	FL resident	04/03/20
11,826	Dade	22	Male	No		Unknown	FL resident	04/03/20
11,827	Dade	66	Male	No		Yes	FL resident	04/03/20
11,828	Dade	32	Male	Unknown			FL resident	04/03/20
11,829	Dade	69	Female	Unknown		Unknown	FL resident	04/03/20
11,830	Dade	34	Male	No		Yes	FL resident	04/03/20
11,831	Dade	86	Female	No		Unknown	FL resident	04/03/20
11,832	Dade	35	Male	No		Yes	FL resident	04/03/20
11,833	Dade	40	Male	No		Unknown	FL resident	04/03/20
11,834	Dade	26	Male	No		No	FL resident	04/03/20
11,835	Dade	21	Male	Yes	ISRAEL	Unknown	FL resident	04/03/20
11,836	Dade	21	Male	Yes	FL; MA	Unknown	FL resident	04/03/20
11,837	Dade	84	Female	No		Yes	FL resident	04/03/20
11,838	Dade	64	Male	No		Yes	FL resident	04/03/20
11,839	Dade	75	Male	No		Unknown	FL resident	04/03/20
11,840	Dade	48	Female	No		Yes	FL resident	04/03/20
11,841	Dade	97	Female	No		Unknown	FL resident	04/03/20
11,842	Dade	87	Female	No		Unknown	FL resident	04/03/20
11,843	Dade	81	Female	No		Yes	FL resident	04/03/20
11,844	Dade	85	Male	No		Unknown	FL resident	04/03/20
11,845	Dade	60	Male	No		Yes	FL resident	04/03/20
11,846	Dade	67	Male	Yes	UNKNOWN COUNTRY	Unknown	FL resident	04/03/20
11,847	Dade	59	Female	No		Unknown	FL resident	04/03/20
11,848	Dade	56	Male	Unknown		Unknown	FL resident	04/03/20
11,849	Dade	39	Male	Unknown			FL resident	04/03/20
11,850	Dade	59	Female	Yes	AZ; FL	No	FL resident	04/03/20
11,851	Dade	50	Male	Unknown			FL resident	04/03/20
11,852	Dade	31	Male	Unknown			FL resident	04/03/20
11,853	Dade	58	Female	Unknown			FL resident	04/03/20
11,854	Dade	72	Female	Yes	FL; VENEZUELA	Yes	FL resident	04/03/20
11,855	Dade	48	Female	No			FL resident	04/03/20
11,856	Dade	28	Male	Unknown		Yes	FL resident	04/03/20
11,857	Dade	69	Female	Unknown		Yes	FL resident	04/03/20
11,858	Dade	65	Female	No		Yes	FL resident	04/03/20
11,859	Dade	45	Male	Yes	EUROPE	Yes	FL resident	04/03/20
11,860	Dade	20	Male	Unknown			FL resident	04/03/20

Coronavirus: line list of cases

Data verified as of May 12, 2020 at 10 AM

Data in this report are provisional and subject to change.

Case	County	Age	Gender	Travel related	Travel detail	Contact with a confirmed case	Jurisdiction	Date case counted
11,861	Dade	28	Female	Yes	COLOMBIA	Unknown	FL resident	04/03/20
11,862	Dade	86	Male	No		Yes	FL resident	04/03/20
11,863	Dade	20	Male	Unknown		Yes	FL resident	04/03/20
11,864	Dade	61	Female	Unknown			FL resident	04/03/20
11,865	Dade	81	Male	No		No	FL resident	04/03/20
11,866	Dade	36	Female	Unknown			FL resident	04/03/20
11,867	Dade	48	Female	No		Yes	FL resident	04/03/20
11,868	Dade	26	Female	No		Yes	FL resident	04/03/20
11,869	Dade	77	Male	No		Yes	FL resident	04/03/20
11,870	Dade	48	Male	No		No	FL resident	04/03/20
11,871	Dade	81	Male	Unknown		Unknown	FL resident	04/03/20
11,872	Dade	41	Male	No		No	FL resident	04/03/20
11,873	Dade	74	Female	Unknown		Unknown	FL resident	04/03/20
11,874	Dade	40	Female	No		Yes	FL resident	04/03/20
11,875	Dade	68	Male	Yes	NY	Yes	FL resident	04/03/20
11,876	Dade	52	Female	Unknown		No	FL resident	04/03/20
11,877	Dade	52	Female	No		Yes	FL resident	04/03/20
11,878	Dade	46	Male	Unknown		No	FL resident	04/03/20
11,879	Dade	19	Female	Yes	NY	Yes	FL resident	04/03/20
11,880	Dade	60	Female	No		Yes	FL resident	04/03/20
11,881	Dade	70	Male	Yes	BAHAMAS	Yes	FL resident	04/03/20
11,882	Dade	78	Female	No		No	FL resident	04/03/20
11,883	Dade	47	Male	Unknown		Unknown	FL resident	04/03/20
11,884	Dade	55	Female	No		Yes	FL resident	04/03/20
11,885	Dade	60	Male	No		Yes	FL resident	04/03/20
11,886	Dade	60	Female	No		Yes	FL resident	04/04/20
11,887	Dade	40	Male	Unknown		Yes	FL resident	04/04/20
11,888	Dade	32	Male	No		Yes	FL resident	04/04/20
11,889	Dade	70	Female	No		Yes	FL resident	04/04/20
11,890	Dade	71	Male	No		No	FL resident	04/04/20
11,891	Dade	63	Male	Unknown		Yes	FL resident	04/04/20
11,892	Dade	85	Male	Unknown		Yes	FL resident	04/04/20
11,893	Dade	32	Female	Unknown		No	FL resident	04/04/20
11,894	Dade	52	Female	No		Yes	FL resident	04/04/20
11,895	Dade	35	Female	No		Yes	FL resident	04/04/20
11,896	Dade	44	Female	No		Yes	FL resident	04/04/20
11,897	Dade	39	Male	No		Yes	FL resident	04/04/20
11,898	Dade	54	Male	No		Yes	FL resident	04/04/20
11,899	Dade	36	Male	Unknown			FL resident	04/04/20
11,900	Dade	41	Female	No		Yes	FL resident	04/04/20
11,901	Dade	55	Female	No		No	FL resident	04/04/20
11,902	Dade	68	Female	Unknown		Yes	FL resident	04/04/20
11,903	Dade	43	Female	No		No	FL resident	04/04/20
11,904	Dade	23	Female	No		Yes	FL resident	04/04/20
11,905	Dade	31	Female	No		Yes	FL resident	04/04/20
11,906	Dade	61	Female	No		Yes	FL resident	04/04/20
11,907	Dade	70	Female	Unknown		Unknown	FL resident	04/04/20
11,908	Dade	84	Male	Unknown		No	FL resident	04/04/20
11,909	Dade	67	Female	Yes	CA; FL	Yes	FL resident	04/04/20
11,910	Dade	55	Female	No		Yes	FL resident	04/04/20
11,911	Dade	66	Male	Unknown		Yes	FL resident	04/04/20
11,912	Dade	56	Male	No		Yes	FL resident	04/04/20
11,913	Dade	53	Male	Unknown			FL resident	04/04/20
11,914	Dade	34	Male	No		Yes	FL resident	04/04/20
11,915	Dade	61	Female	No		Yes	FL resident	04/04/20
11,916	Dade	54	Female	Unknown		No	FL resident	04/04/20
11,917	Dade	63	Male	Unknown		No	FL resident	04/04/20
11,918	Dade	53	Male	Unknown		No	FL resident	04/04/20
11,919	Dade	55	Female	Unknown		No	FL resident	04/04/20
11,920	Dade	55	Female	Unknown		Unknown	FL resident	04/04/20
11,921	Dade	15	Male	Unknown			FL resident	04/04/20
11,922	Dade	56	Male	No		No	FL resident	04/04/20

Coronavirus: line list of cases

Data verified as of May 12, 2020 at 10 AM

Data in this report are provisional and subject to change.

Case	County	Age	Gender	Travel related	Travel detail	Contact with a confirmed case	Jurisdiction	Date case counted
11,923	Dade	30	Female	Unknown			FL resident	04/04/20
11,924	Dade	63	Female	Unknown		Yes	FL resident	04/04/20
11,925	Dade	35	Female	Unknown		Yes	FL resident	04/04/20
11,926	Dade	34	Male	Unknown		Unknown	FL resident	04/04/20
11,927	Dade	59	Female	No		Yes	FL resident	04/04/20
11,928	Dade	32	Male	No		No	FL resident	04/04/20
11,929	Dade	25	Female	No		Unknown	FL resident	04/04/20
11,930	Dade	44	Male	No		Yes	FL resident	04/04/20
11,931	Dade	35	Male	No		Unknown	FL resident	04/04/20
11,932	Dade	33	Female	No		No	FL resident	04/04/20
11,933	Dade	33	Female	No		No	FL resident	04/04/20
11,934	Dade	52	Female	No		Yes	FL resident	04/04/20
11,935	Dade	49	Male	No		No	FL resident	04/04/20
11,936	Dade	42	Female	No		Yes	FL resident	04/04/20
11,937	Dade	64	Female	No		No	FL resident	04/04/20
11,938	Dade	22	Female	Unknown		Unknown	FL resident	04/04/20
11,939	Dade	31	Female	No		No	FL resident	04/04/20
11,940	Dade	46	Male	Unknown			FL resident	04/04/20
11,941	Dade	65	Female	Yes	NY	Yes	FL resident	04/04/20
11,942	Dade	57	Male	No		No	FL resident	04/04/20
11,943	Dade	50	Male	Unknown		Unknown	FL resident	04/04/20
11,944	Dade	23	Male	No		Unknown	FL resident	04/04/20
11,945	Dade	56	Female	No		No	FL resident	04/04/20
11,946	Dade	29	Male	Unknown		No	FL resident	04/04/20
11,947	Dade	51	Male	No		Yes	FL resident	04/04/20
11,948	Dade	32	Female	No		Yes	FL resident	04/04/20
11,949	Dade	43	Female	No		Yes	FL resident	04/04/20
11,950	Dade	24	Female	No		Yes	FL resident	04/04/20
11,951	Dade	51	Male	No		Yes	FL resident	04/04/20
11,952	Dade	26	Female	No		No	FL resident	04/04/20
11,953	Dade	24	Female	Unknown		Yes	FL resident	04/04/20
11,954	Dade	64	Male	No		Unknown	FL resident	04/04/20
11,955	Dade	37	Male	No		Yes	FL resident	04/04/20
11,956	Dade	66	Male	Unknown		Unknown	FL resident	04/04/20
11,957	Dade	58	Female	No		No	FL resident	04/04/20
11,958	Dade	18	Female	No		Yes	FL resident	04/04/20
11,959	Dade	38	Female	No		Yes	FL resident	04/04/20
11,960	Dade	53	Female	No		Yes	FL resident	04/04/20
11,961	Dade	44	Female	No		No	FL resident	04/04/20
11,962	Dade	31	Male	No		No	FL resident	04/04/20
11,963	Dade	33	Male	No		Yes	FL resident	04/04/20
11,964	Dade	55	Male	No			FL resident	04/04/20
11,965	Dade	25	Male	No			FL resident	04/04/20
11,966	Dade	45	Male	No			FL resident	04/04/20
11,967	Dade	28	Male	No			FL resident	04/04/20
11,968	Dade	36	Male	No			FL resident	04/04/20
11,969	Dade	24	Male	No		Yes	FL resident	04/04/20
11,970	Dade	21	Female	No		Yes	FL resident	04/04/20
11,971	Dade	22	Female	No			FL resident	04/04/20
11,972	Dade	63	Male	No			FL resident	04/04/20
11,973	Dade	63	Male	Unknown			FL resident	04/04/20
11,974	Dade	38	Male	Unknown			FL resident	04/04/20
11,975	Dade	23	Female	No		Unknown	FL resident	04/04/20
11,976	Dade	26	Female	Unknown			FL resident	04/04/20
11,977	Dade	30	Male	No			FL resident	04/04/20
11,978	Dade	37	Female	No		Yes	FL resident	04/04/20
11,979	Dade	73	Male	Unknown		Unknown	FL resident	04/04/20
11,980	Dade	26	Female	No		Yes	FL resident	04/04/20
11,981	Dade	53	Female	No		Yes	FL resident	04/04/20
11,982	Dade	51	Female	No			FL resident	04/04/20
11,983	Dade	40	Female	No		Yes	FL resident	04/04/20
11,984	Dade	51	Male	No		Yes	FL resident	04/04/20

Coronavirus: line list of cases

Data verified as of May 12, 2020 at 10 AM

Data in this report are provisional and subject to change.

Case	County	Age	Gender	Travel related	Travel detail	Contact with a confirmed case	Jurisdiction	Date case counted
11,985	Dade	48	Male	No		Unknown	FL resident	04/04/20
11,986	Dade	27	Male	No		Yes	FL resident	04/04/20
11,987	Dade	38	Male	No		Yes	FL resident	04/04/20
11,988	Dade	51	Male	No		Unknown	FL resident	04/04/20
11,989	Dade	35	Male	No		Yes	FL resident	04/04/20
11,990	Dade	18	Male	No		Unknown	FL resident	04/04/20
11,991	Dade	42	Male	No		Yes	FL resident	04/04/20
11,992	Dade	56	Male	No		Yes	FL resident	04/04/20
11,993	Dade	29	Male	No		Yes	FL resident	04/04/20
11,994	Dade	49	Female	No		Yes	FL resident	04/04/20
11,995	Dade	30	Male	No		Yes	FL resident	04/04/20
11,996	Dade	55	Female	No		Yes	FL resident	04/04/20
11,997	Dade	78	Male	Unknown		Unknown	FL resident	04/04/20
11,998	Dade	68	Female	Unknown		Yes	FL resident	04/04/20
11,999	Dade	61	Female	Yes	FL; WI		FL resident	04/04/20
12,000	Dade	50	Female	No		Yes	FL resident	04/04/20
12,001	Dade	51	Female	No		Yes	FL resident	04/04/20
12,002	Dade	23	Female	No		Unknown	FL resident	04/04/20
12,003	Dade	51	Female	No		Yes	FL resident	04/04/20
12,004	Dade	30	Female	No		Yes	FL resident	04/04/20
12,005	Dade	35	Female	No		Yes	FL resident	04/04/20
12,006	Dade	29	Male	No		Yes	FL resident	04/04/20
12,007	Dade	31	Male	No		Yes	FL resident	04/04/20
12,008	Dade	55	Male	No		Yes	FL resident	04/04/20
12,009	Dade	55	Female	No		Yes	FL resident	04/04/20
12,010	Dade	31	Male	No		Yes	FL resident	04/04/20
12,011	Dade	59	Female	No		Unknown	FL resident	04/04/20
12,012	Dade	61	Female	No		Yes	FL resident	04/04/20
12,013	Dade	33	Female	No		Unknown	FL resident	04/04/20
12,014	Dade	39	Male	No		Yes	FL resident	04/04/20
12,015	Dade	58	Male	No		Unknown	FL resident	04/04/20
12,016	Dade	13	Female	No		Yes	FL resident	04/04/20
12,017	Dade	36	Female	Unknown		Yes	FL resident	04/04/20
12,018	Dade	30	Male	Unknown		Yes	FL resident	04/04/20
12,019	Dade	19	Male	Unknown		Unknown	FL resident	04/04/20
12,020	Dade	20	Male	Unknown			FL resident	04/04/20
12,021	Dade	47	Female	No		Yes	FL resident	04/04/20
12,022	Dade	21	Female	Unknown		Unknown	FL resident	04/04/20
12,023	Dade	54	Male	Unknown			FL resident	04/04/20
12,024	Dade	42	Male	Unknown		Yes	FL resident	04/04/20
12,025	Dade	50	Female	Unknown		Yes	FL resident	04/04/20
12,026	Dade	47	Female	Unknown		Yes	FL resident	04/04/20
12,027	Dade	29	Female	Unknown		Yes	FL resident	04/04/20
12,028	Dade	46	Male	Unknown			FL resident	04/04/20
12,029	Dade	45	Male	Unknown			FL resident	04/04/20
12,030	Dade	40	Male	Unknown		No	FL resident	04/04/20
12,031	Dade	65	Male	No		Yes	FL resident	04/04/20
12,032	Dade	53	Female	No		Yes	FL resident	04/04/20
12,033	Dade	48	Male	Unknown		No	FL resident	04/04/20
12,034	Dade	57	Female	Unknown			FL resident	04/04/20
12,035	Dade	42	Male	Unknown		Unknown	FL resident	04/04/20
12,036	Dade	43	Female	Unknown		No	FL resident	04/04/20
12,037	Dade	76	Female	Unknown		Unknown	FL resident	04/04/20
12,038	Dade	25	Female	Unknown		Unknown	FL resident	04/04/20
12,039	Dade	29	Male	No		Yes	FL resident	04/04/20
12,040	Dade	29	Female	Unknown		Yes	FL resident	04/04/20
12,041	Dade	51	Male	No		Yes	FL resident	04/04/20
12,042	Dade	60	Male	Yes	NY	Yes	FL resident	04/04/20
12,043	Dade	59	Female	No		No	FL resident	04/04/20
12,044	Dade	50	Male	Unknown			FL resident	04/04/20
12,045	Dade	52	Female	No		Yes	FL resident	04/04/20
12,046	Dade	26	Male	Unknown		No	FL resident	04/04/20

Coronavirus: line list of cases

Data verified as of May 12, 2020 at 10 AM

Data in this report are provisional and subject to change.

Case	County	Age	Gender	Travel related	Travel detail	Contact with a confirmed case	Jurisdiction	Date case counted
12,047	Dade	35	Female	Unknown		No	FL resident	04/04/20
12,048	Dade	21	Male	Unknown			FL resident	04/04/20
12,049	Dade	76	Male	Unknown		Unknown	FL resident	04/04/20
12,050	Dade	67	Male	No		No	FL resident	04/04/20
12,051	Dade	67	Male	No		Unknown	FL resident	04/04/20
12,052	Dade	43	Male	Unknown			FL resident	04/04/20
12,053	Dade	73	Female	No		No	FL resident	04/04/20
12,054	Dade	27	Male	Unknown		No	FL resident	04/04/20
12,055	Dade	17	Female	Unknown		Yes	FL resident	04/04/20
12,056	Dade	44	Female	Unknown			FL resident	04/04/20
12,057	Dade	44	Female	Unknown			FL resident	04/04/20
12,058	Dade	39	Male	Unknown		Yes	FL resident	04/04/20
12,059	Dade	71	Female	Unknown		Unknown	FL resident	04/04/20
12,060	Dade	34	Male	No		Yes	FL resident	04/04/20
12,061	Dade	42	Female	No		Yes	FL resident	04/04/20
12,062	Dade	56	Female	No		No	FL resident	04/04/20
12,063	Dade	46	Female	No		Yes	FL resident	04/04/20
12,064	Dade	33	Male	Unknown			FL resident	04/04/20
12,065	Dade	56	Female	Unknown			FL resident	04/04/20
12,066	Dade	26	Male	No		No	FL resident	04/04/20
12,067	Dade	28	Male	No		Yes	FL resident	04/04/20
12,068	Dade	49	Female	Unknown		Unknown	FL resident	04/04/20
12,069	Dade	39	Male	No		Yes	FL resident	04/04/20
12,070	Dade	60	Female	No		No	FL resident	04/04/20
12,071	Dade	49	Male	No		Unknown	FL resident	04/04/20
12,072	Dade	50	Female	No		Yes	FL resident	04/04/20
12,073	Dade	43	Male	No		Unknown	FL resident	04/04/20
12,074	Dade	49	Female	No		Yes	FL resident	04/04/20
12,075	Dade	24	Male	Unknown		Yes	FL resident	04/04/20
12,076	Dade	56	Female	No		Yes	FL resident	04/04/20
12,077	Dade	62	Male	No		No	FL resident	04/04/20
12,078	Dade	22	Male	Unknown		Unknown	FL resident	04/04/20
12,079	Dade	35	Female	No		Yes	FL resident	04/04/20
12,080	Dade	49	Male	Yes	CUBA; FL	Yes	FL resident	04/04/20
12,081	Dade	37	Female	Unknown		Yes	FL resident	04/04/20
12,082	Dade	20	Female	Unknown		Unknown	FL resident	04/04/20
12,083	Dade	44	Male	Yes	CARIBBEAN	Unknown	FL resident	04/04/20
12,084	Dade	62	Female	No		No	FL resident	04/04/20
12,085	Dade	26	Female	No		Yes	FL resident	04/04/20
12,086	Dade	59	Male	No		Unknown	FL resident	04/04/20
12,087	Dade	60	Female	No		Yes	FL resident	04/04/20
12,088	Dade	63	Male	No		Yes	FL resident	04/04/20
12,089	Dade	57	Male	No		No	FL resident	04/04/20
12,090	Dade	67	Female	No		No	FL resident	04/04/20
12,091	Dade	51	Male	No		Yes	FL resident	04/04/20
12,092	Dade	29	Male	Yes	WI	No	FL resident	04/04/20
12,093	Dade	37	Female	No		Yes	FL resident	04/04/20
12,094	Dade	22	Female	No		No	FL resident	04/04/20
12,095	Dade	49	Female	No		Yes	FL resident	04/04/20
12,096	Dade	48	Female	No		Yes	FL resident	04/04/20
12,097	Dade	51	Female	No		Yes	FL resident	04/04/20
12,098	Dade	57	Male	Unknown		Unknown	FL resident	04/04/20
12,099	Dade	40	Male	Unknown		Yes	FL resident	04/04/20
12,100	Dade	39	Male	Unknown		No	FL resident	04/04/20
12,101	Dade	56	Male	Unknown		Yes	FL resident	04/04/20
12,102	Dade	49	Female	Unknown		No	FL resident	04/04/20
12,103	Dade	49	Female	Unknown		Yes	FL resident	04/04/20
12,104	Dade	50	Female	Unknown		Unknown	FL resident	04/04/20
12,105	Dade	43	Female	No		Unknown	FL resident	04/04/20
12,106	Dade	48	Male	Unknown		No	FL resident	04/04/20
12,107	Dade	64	Male	Unknown		Unknown	FL resident	04/04/20
12,108	Dade	37	Male	Unknown		Yes	FL resident	04/04/20

Coronavirus: line list of cases

Data verified as of May 12, 2020 at 10 AM

Data in this report are provisional and subject to change.

Case	County	Age	Gender	Travel related	Travel detail	Contact with a confirmed case	Jurisdiction	Date case counted
12,109	Dade	49	Female	Unknown		Yes	FL resident	04/04/20
12,110	Dade	71	Male	No		No	FL resident	04/04/20
12,111	Dade	37	Female	Unknown		No	FL resident	04/04/20
12,112	Dade	54	Male	Unknown		No	FL resident	04/04/20
12,113	Dade	34	Female	Unknown		Yes	FL resident	04/04/20
12,114	Dade	56	Female	Unknown		No	FL resident	04/04/20
12,115	Dade	52	Male	No		No	FL resident	04/04/20
12,116	Dade	89	Female	No		Yes	FL resident	04/04/20
12,117	Dade	90	Female	No		Yes	FL resident	04/04/20
12,118	Dade	44	Male	Unknown		Unknown	FL resident	04/04/20
12,119	Dade	37	Male	Unknown		No	FL resident	04/04/20
12,120	Dade	65	Male	Yes	ITALY	Unknown	FL resident	04/04/20
12,121	Dade	69	Male	No		Unknown	FL resident	04/04/20
12,122	Dade	32	Female	No		Yes	FL resident	04/04/20
12,123	Dade	40	Male	No		Unknown	FL resident	04/04/20
12,124	Dade	37	Male	No		Unknown	FL resident	04/04/20
12,125	Dade	81	Female	Unknown		Yes	FL resident	04/04/20
12,126	Dade	82	Female	Unknown		Yes	FL resident	04/04/20
12,127	Dade	41	Female	No		No	FL resident	04/04/20
12,128	Dade	40	Male	No		Yes	FL resident	04/04/20
12,129	Dade	48	Female	Unknown		No	FL resident	04/04/20
12,130	Dade	42	Male	Unknown		Unknown	FL resident	04/04/20
12,131	Dade	63	Female	No		Unknown	FL resident	04/04/20
12,132	Dade	56	Male	Unknown			FL resident	04/04/20
12,133	Dade	89	Male	No		Yes	FL resident	04/04/20
12,134	Dade	58	Female	Unknown		Yes	FL resident	04/04/20
12,135	Dade	70	Female	No		Unknown	FL resident	04/04/20
12,136	Dade	69	Male	No		Unknown	FL resident	04/04/20
12,137	Dade	61	Female	No		Yes	FL resident	04/04/20
12,138	Dade	71	Male	Unknown		Unknown	FL resident	04/04/20
12,139	Dade	80	Male	Unknown		Yes	FL resident	04/04/20
12,140	Dade	63	Female	No		Unknown	FL resident	04/04/20
12,141	Dade	81	Female	Unknown		Unknown	FL resident	04/04/20
12,142	Dade	67	Male	No		Yes	FL resident	04/04/20
12,143	Dade	76	Female	No		Unknown	FL resident	04/04/20
12,144	Dade	63	Female	Unknown		No	FL resident	04/04/20
12,145	Dade	80	Female	No		Unknown	FL resident	04/04/20
12,146	Dade	76	Male	Unknown		Unknown	FL resident	04/04/20
12,147	Dade	37	Female	No		Unknown	FL resident	04/04/20
12,148	Dade	60	Male	Unknown		No	FL resident	04/04/20
12,149	Dade	56	Female	Unknown		No	FL resident	04/04/20
12,150	Dade	38	Female	No		Yes	FL resident	04/04/20
12,151	Dade	52	Male	No		No	FL resident	04/04/20
12,152	Dade	54	Female	Unknown		Yes	FL resident	04/04/20
12,153	Dade	26	Male	Unknown		Unknown	FL resident	04/04/20
12,154	Dade	46	Male	No		Yes	FL resident	04/04/20
12,155	Dade	40	Female	Unknown		No	FL resident	04/04/20
12,156	Dade	49	Male	Yes	FL; MI	Yes	FL resident	04/04/20
12,157	Dade	54	Male	No		Yes	FL resident	04/04/20
12,158	Dade	90	Female	No		Yes	FL resident	04/04/20
12,159	Dade	70	Male	No		Unknown	FL resident	04/04/20
12,160	Dade	46	Female	Unknown		No	FL resident	04/04/20
12,161	Dade	53	Male	No		No	FL resident	04/04/20
12,162	Dade	33	Female	Unknown		Yes	FL resident	04/04/20
12,163	Dade	25	Male	No		Yes	FL resident	04/04/20
12,164	Dade	47	Male	No		Yes	FL resident	04/04/20
12,165	Dade	30	Female	Unknown		Unknown	FL resident	04/04/20
12,166	Dade	54	Female	No		Unknown	FL resident	04/04/20
12,167	Dade	62	Female	No		No	FL resident	04/04/20
12,168	Dade	34	Female	Unknown		Unknown	FL resident	04/04/20
12,169	Dade	29	Female	No		Unknown	FL resident	04/04/20
12,170	Dade	43	Male	No		No	FL resident	04/04/20

Coronavirus: line list of cases

Data verified as of May 12, 2020 at 10 AM

Data in this report are provisional and subject to change.

Case	County	Age	Gender	Travel related	Travel detail	Contact with a confirmed case	Jurisdiction	Date case counted
12,171	Dade	53	Male	No		Unknown	FL resident	04/04/20
12,172	Dade	34	Female	No		Yes	FL resident	04/04/20
12,173	Dade	54	Female	No		Yes	FL resident	04/04/20
12,174	Dade	30	Female	Unknown		Yes	FL resident	04/04/20
12,175	Dade	46	Male	Unknown		Unknown	FL resident	04/04/20
12,176	Dade	40	Male	Unknown		Unknown	FL resident	04/04/20
12,177	Dade	44	Female	No		Unknown	FL resident	04/04/20
12,178	Dade	48	Male	No		Unknown	FL resident	04/04/20
12,179	Dade	28	Male	No		No	FL resident	04/04/20
12,180	Dade	46	Male	No		Yes	FL resident	04/04/20
12,181	Dade	54	Male	No		Unknown	FL resident	04/04/20
12,182	Dade	62	Female	No		No	FL resident	04/04/20
12,183	Dade	20	Male	No		Unknown	FL resident	04/04/20
12,184	Dade	53	Male	No		No	FL resident	04/04/20
12,185	Dade	59	Female	No		Unknown	FL resident	04/04/20
12,186	Dade	32	Male	No		No	FL resident	04/04/20
12,187	Dade	79	Female	No		Unknown	FL resident	04/04/20
12,188	Dade	67	Female	No		Yes	FL resident	04/04/20
12,189	Dade	53	Female	No		Unknown	FL resident	04/04/20
12,190	Dade	19	Male	No		Unknown	FL resident	04/04/20
12,191	Dade	65	Male	No		Yes	FL resident	04/04/20
12,192	Dade	50	Female	No		Yes	FL resident	04/04/20
12,193	Dade	28	Female	No		Yes	FL resident	04/04/20
12,194	Dade	40	Female	No		Unknown	FL resident	04/04/20
12,195	Dade	31	Female	No		Yes	FL resident	04/04/20
12,196	Dade	61	Female	Unknown		Yes	FL resident	04/04/20
12,197	Dade	15	Male	No		Unknown	FL resident	04/04/20
12,198	Dade	13	Female	No		Unknown	FL resident	04/04/20
12,199	Dade	48	Female	No		Unknown	FL resident	04/04/20
12,200	Dade	25	Female	No		Yes	FL resident	04/04/20
12,201	Dade	44	Female	No		Yes	FL resident	04/04/20
12,202	Dade	54	Male	No		Yes	FL resident	04/04/20
12,203	Dade	55	Male	No		Yes	FL resident	04/04/20
12,204	Dade	85	Male	No		Yes	FL resident	04/04/20
12,205	Dade	24	Female	Yes	FL; NY	Unknown	FL resident	04/04/20
12,206	Dade	48	Female	No		No	FL resident	04/04/20
12,207	Dade	59	Female	Unknown		No	FL resident	04/04/20
12,208	Dade	14	Female	No		Unknown	FL resident	04/04/20
12,209	Dade	90	Female	No		Unknown	FL resident	04/04/20
12,210	Dade	46	Female	No		Unknown	FL resident	04/04/20
12,211	Dade	47	Male	Unknown		Unknown	FL resident	04/04/20
12,212	Dade	76	Male	No		No	FL resident	04/04/20
12,213	Dade	44	Male	No		Yes	FL resident	04/04/20
12,214	Dade	46	Female	No		Unknown	FL resident	04/04/20
12,215	Dade	48	Female	No		No	FL resident	04/04/20
12,216	Dade	63	Female	No		Yes	FL resident	04/04/20
12,217	Dade	56	Female	No		Unknown	FL resident	04/04/20
12,218	Dade	24	Male	Unknown		Yes	FL resident	04/04/20
12,219	Dade	56	Female	No		Yes	FL resident	04/04/20
12,220	Dade	37	Female	No		Yes	FL resident	04/04/20
12,221	Dade	55	Female	No		Yes	FL resident	04/04/20
12,222	Dade	27	Male	Unknown			FL resident	04/04/20
12,223	Dade	73	Male	No		Yes	FL resident	04/04/20
12,224	Dade	25	Male	No		Unknown	FL resident	04/04/20
12,225	Dade	32	Female	No		Yes	FL resident	04/04/20
12,226	Dade	23	Female	No		Yes	FL resident	04/04/20
12,227	Dade	52	Female	No		Unknown	FL resident	04/04/20
12,228	Dade	31	Female	No		Unknown	FL resident	04/04/20
12,229	Dade	63	Male	Unknown		Unknown	FL resident	04/04/20
12,230	Dade	44	Male	No		Yes	FL resident	04/04/20
12,231	Dade	37	Female	No		Yes	FL resident	04/04/20
12,232	Dade	11	Male	No		Yes	FL resident	04/04/20

Coronavirus: line list of cases

Data verified as of May 12, 2020 at 10 AM

Data in this report are provisional and subject to change.

Case	County	Age	Gender	Travel related	Travel detail	Contact with a confirmed case	Jurisdiction	Date case counted
12,233	Dade	38	Male	No		Yes	FL resident	04/04/20
12,234	Dade	60	Female	Unknown		Unknown	FL resident	04/04/20
12,235	Dade	39	Female	Unknown		Unknown	FL resident	04/04/20
12,236	Dade	46	Female	Unknown		Unknown	FL resident	04/04/20
12,237	Dade	39	Male	Yes	PUERTO RICO	Unknown	FL resident	04/04/20
12,238	Dade	33	Female	No		Yes	FL resident	04/04/20
12,239	Dade	81	Male	No		Unknown	FL resident	04/04/20
12,240	Dade	82	Male	No		Yes	FL resident	04/04/20
12,241	Dade	44	Female	No		Unknown	FL resident	04/04/20
12,242	Dade	54	Female	No		Unknown	FL resident	04/04/20
12,243	Dade	37	Male	Yes	DOMINICAN REPUBLIC	Unknown	FL resident	04/04/20
12,244	Dade	54	Male	No		Yes	FL resident	04/04/20
12,245	Dade	78	Male	No		Yes	FL resident	04/04/20
12,246	Dade	43	Male	No		Unknown	FL resident	04/04/20
12,247	Dade	30	Male	No		Unknown	FL resident	04/04/20
12,248	Dade	37	Female	No		Unknown	FL resident	04/04/20
12,249	Dade	84	Female	No		No	FL resident	04/04/20
12,250	Dade	56	Female	No		Yes	FL resident	04/04/20
12,251	Dade	73	Male	Yes	FL; NY	Yes	FL resident	04/04/20
12,252	Dade	31	Male	Unknown		Yes	FL resident	04/04/20
12,253	Dade	90	Female	No		Yes	FL resident	04/04/20
12,254	Dade	36	Male	No		Yes	FL resident	04/04/20
12,255	Dade	56	Male	No		Unknown	FL resident	04/04/20
12,256	Dade	40	Male	No		No	FL resident	04/04/20
12,257	Dade	57	Male	No		Unknown	FL resident	04/04/20
12,258	Dade	48	Female	No		Yes	FL resident	04/04/20
12,259	Dade	59	Male	No		Unknown	FL resident	04/04/20
12,260	Dade	51	Female	Unknown			FL resident	04/04/20
12,261	Dade	56	Female	No		No	FL resident	04/04/20
12,262	Dade	40	Female	No		Unknown	FL resident	04/04/20
12,263	Dade	103	Female	No		Unknown	FL resident	04/04/20
12,264	Dade	81	Female	Unknown		Yes	FL resident	04/04/20
12,265	Dade	45	Female	No		Unknown	FL resident	04/04/20
12,266	Dade	30	Male	No		Unknown	FL resident	04/04/20
12,267	Dade	38	Male	No		Unknown	FL resident	04/04/20
12,268	Dade	57	Female	No		Yes	FL resident	04/04/20
12,269	Dade	42	Female	No		No	FL resident	04/04/20
12,270	Dade	65	Male	No		Yes	FL resident	04/04/20
12,271	Dade	16	Male	No		Yes	FL resident	04/04/20
12,272	Dade	46	Female	No		Unknown	FL resident	04/04/20
12,273	Dade	39	Female	No		No	FL resident	04/04/20
12,274	Dade	48	Male	No		Unknown	FL resident	04/04/20
12,275	Dade	49	Male	No		Yes	FL resident	04/04/20
12,276	Dade	29	Male	No		Yes	FL resident	04/04/20
12,277	Dade	36	Male	No		Yes	FL resident	04/04/20
12,278	Dade	28	Male	Yes	FL; NY	Yes	FL resident	04/04/20
12,279	Dade	26	Female	No		Yes	FL resident	04/04/20
12,280	Dade	77	Female	No		Yes	FL resident	04/04/20
12,281	Dade	63	Male	No		Unknown	FL resident	04/04/20
12,282	Dade	56	Female	No		Unknown	FL resident	04/04/20
12,283	Dade	70	Male	No		Unknown	FL resident	04/04/20
12,284	Dade	73	Female	No		Yes	FL resident	04/04/20
12,285	Dade	58	Male	Yes	NY	Unknown	FL resident	04/04/20
12,286	Dade	51	Male	Unknown		Unknown	FL resident	04/04/20
12,287	Dade	54	Male	No		Unknown	FL resident	04/04/20
12,288	Dade	20	Female	No		Yes	FL resident	04/04/20
12,289	Dade	44	Male	No		No	FL resident	04/04/20
12,290	Dade	68	Female	Unknown		Unknown	FL resident	04/04/20
12,291	Dade	31	Female	No		Unknown	FL resident	04/04/20
12,292	Dade	33	Male	No		Unknown	FL resident	04/04/20
12,293	Dade	33	Female	No		No	FL resident	04/04/20
12,294	Dade	66	Female	Unknown		Unknown	FL resident	04/04/20

Coronavirus: line list of cases

Data verified as of May 12, 2020 at 10 AM

Data in this report are provisional and subject to change.

Case	County	Age	Gender	Travel related	Travel detail	Contact with a confirmed case	Jurisdiction	Date case counted
12,295	Dade	67	Female	No		Unknown	FL resident	04/04/20
12,296	Dade	48	Female	No		Yes	FL resident	04/04/20
12,297	Dade	31	Male	No		Yes	FL resident	04/04/20
12,298	Dade	43	Female	No		Unknown	FL resident	04/04/20
12,299	Dade	31	Male	No		No	FL resident	04/04/20
12,300	Dade	27	Male	No		No	FL resident	04/04/20
12,301	Dade	40	Male	No		Unknown	FL resident	04/04/20
12,302	Dade	73	Female	No		Yes	FL resident	04/04/20
12,303	Dade	91	Female	No		No	FL resident	04/04/20
12,304	Dade	31	Male	No		No	FL resident	04/04/20
12,305	Dade	36	Female	No		No	FL resident	04/04/20
12,306	Dade	35	Male	No		Unknown	FL resident	04/04/20
12,307	Dade	19	Female	Unknown		Yes	FL resident	04/04/20
12,308	Dade	61	Male	No		Unknown	FL resident	04/04/20
12,309	Dade	55	Male	No		No	FL resident	04/04/20
12,310	Dade	46	Female	No		No	FL resident	04/04/20
12,311	Dade	54	Male	Yes	CA; FL; NJ; NY	No	FL resident	04/04/20
12,312	Dade	66	Female	No		No	FL resident	04/04/20
12,313	Dade	22	Female	No		No	FL resident	04/04/20
12,314	Dade	46	Male	No		No	FL resident	04/04/20
12,315	Dade	33	Male	No		Yes	FL resident	04/04/20
12,316	Dade	23	Female	No		No	FL resident	04/04/20
12,317	Dade	35	Female	Unknown		Unknown	FL resident	04/04/20
12,318	Dade	68	Male	No		Unknown	FL resident	04/04/20
12,319	Dade	30	Female	No		No	FL resident	04/04/20
12,320	Dade	29	Female	Yes	FL; NY	No	FL resident	04/04/20
12,321	Dade	35	Female	No		No	FL resident	04/04/20
12,322	Dade	39	Male	No		No	FL resident	04/04/20
12,323	Dade	80	Male	Unknown		Yes	FL resident	04/04/20
12,324	Dade	63	Male	No		Unknown	FL resident	04/04/20
12,325	Dade	58	Male	No		Unknown	FL resident	04/04/20
12,326	Dade	71	Male	No		Yes	FL resident	04/04/20
12,327	Dade	19	Female	No		Yes	FL resident	04/04/20
12,328	Dade	75	Female	Unknown		Unknown	FL resident	04/04/20
12,329	Dade	81	Female	Unknown		Unknown	FL resident	04/04/20
12,330	Dade	78	Female	No		Unknown	FL resident	04/04/20
12,331	Dade	84	Male	No		Yes	FL resident	04/04/20
12,332	Dade	58	Male	No		Unknown	FL resident	04/04/20
12,333	Dade	64	Male	No		No	FL resident	04/04/20
12,334	Dade	26	Male	No		Yes	FL resident	04/04/20
12,335	Dade	50	Male	No		Yes	FL resident	04/04/20
12,336	Dade	36	Female	No		No	FL resident	04/04/20
12,337	Dade	55	Male	No		No	FL resident	04/04/20
12,338	Dade	73	Male	No		Yes	FL resident	04/04/20
12,339	Dade	58	Male	Unknown		Unknown	FL resident	04/04/20
12,340	Dade	42	Female	No		Yes	FL resident	04/04/20
12,341	Dade	80	Female	No		No	FL resident	04/04/20
12,342	Dade	55	Female	Unknown			FL resident	04/04/20
12,343	Dade	77	Male	Unknown		Unknown	FL resident	04/04/20
12,344	Dade	79	Male	No		Unknown	FL resident	04/04/20
12,345	Dade	54	Female	Unknown		Unknown	FL resident	04/04/20
12,346	Dade	64	Female	Unknown		Unknown	FL resident	04/04/20
12,347	Dade	36	Male	No		Yes	FL resident	04/04/20
12,348	Dade	67	Female	Yes	NY	Unknown	FL resident	04/04/20
12,349	Dade	31	Male	Unknown		Unknown	FL resident	04/04/20
12,350	Dade	53	Male	No		Yes	FL resident	04/04/20
12,351	Dade	22	Male	No		Unknown	FL resident	04/05/20
12,352	Dade	57	Male	No		Unknown	FL resident	04/05/20
12,353	Dade	51	Male	No		Unknown	FL resident	04/05/20
12,354	Dade	27	Female	Yes	FL; IL	Unknown	FL resident	04/05/20
12,355	Dade	15	Male	Unknown		Yes	FL resident	04/05/20
12,356	Dade	15	Female	No		Yes	FL resident	04/05/20

Coronavirus: line list of cases

Data verified as of May 12, 2020 at 10 AM

Data in this report are provisional and subject to change.

Case	County	Age	Gender	Travel related	Travel detail	Contact with a confirmed case	Jurisdiction	Date case counted
12,357	Dade	73	Male	No		Yes	FL resident	04/05/20
12,358	Dade	61	Female	No		Unknown	FL resident	04/05/20
12,359	Dade	54	Female	No		No	FL resident	04/05/20
12,360	Dade	73	Female	No		Yes	FL resident	04/05/20
12,361	Dade	74	Female	Unknown		Unknown	FL resident	04/05/20
12,362	Dade	52	Male	No			FL resident	04/05/20
12,363	Dade	32	Male	No		No	FL resident	04/05/20
12,364	Dade	33	Female	No		Unknown	FL resident	04/05/20
12,365	Dade	56	Female	No		No	FL resident	04/05/20
12,366	Dade	48	Female	Unknown		Yes	FL resident	04/05/20
12,367	Dade	64	Female	No		Yes	FL resident	04/05/20
12,368	Dade	40	Female	Unknown		Yes	FL resident	04/05/20
12,369	Dade	37	Female	No		Yes	FL resident	04/05/20
12,370	Dade	20	Female	Unknown		Yes	FL resident	04/05/20
12,371	Dade	20	Male	No		Yes	FL resident	04/05/20
12,372	Dade	42	Female	No		Yes	FL resident	04/05/20
12,373	Dade	63	Male	No		Yes	FL resident	04/05/20
12,374	Dade	59	Female	No		Unknown	FL resident	04/05/20
12,375	Dade	81	Male	No		Yes	FL resident	04/05/20
12,376	Dade	42	Female	No		Yes	FL resident	04/05/20
12,377	Dade	52	Male	No		Yes	FL resident	04/05/20
12,378	Dade	62	Male	Unknown		Unknown	FL resident	04/05/20
12,379	Dade	46	Male	No		Unknown	FL resident	04/05/20
12,380	Dade	29	Male	Unknown		No	FL resident	04/05/20
12,381	Dade	36	Female	Yes	FL; JAMAICA; MEXICO	Unknown	FL resident	04/05/20
12,382	Dade	54	Male	No		Yes	FL resident	04/05/20
12,383	Dade	29	Female	No		No	FL resident	04/05/20
12,384	Dade	63	Male	No		Yes	FL resident	04/05/20
12,385	Dade	49	Female	No		Yes	FL resident	04/05/20
12,386	Dade	43	Female	Unknown		Yes	FL resident	04/05/20
12,387	Dade	41	Female	No		Yes	FL resident	04/05/20
12,388	Dade	44	Male	Unknown			FL resident	04/05/20
12,389	Dade	25	Male	No		Yes	FL resident	04/05/20
12,390	Dade	33	Male	No		Unknown	FL resident	04/05/20
12,391	Dade	64	Male	No		Yes	FL resident	04/05/20
12,392	Dade	67	Female	No		No	FL resident	04/05/20
12,393	Dade	73	Male	Unknown		Yes	FL resident	04/05/20
12,394	Dade	38	Female	No		Yes	FL resident	04/05/20
12,395	Dade	43	Male	No		Yes	FL resident	04/05/20
12,396	Dade	51	Male	No		No	FL resident	04/05/20
12,397	Dade	67	Male	Yes	FL; UNKNOWN	No	FL resident	04/05/20
12,398	Dade	31	Female	No		No	FL resident	04/05/20
12,399	Dade	55	Female	No		Yes	FL resident	04/05/20
12,400	Dade	35	Male	Yes	CHINA; FL	Yes	FL resident	04/05/20
12,401	Dade	31	Male	Yes	FL; OH	No	FL resident	04/05/20
12,402	Dade	50	Male	No		Unknown	FL resident	04/05/20
12,403	Dade	31	Female	Yes	FL; NY	Yes	FL resident	04/05/20
12,404	Dade	42	Male	No		No	FL resident	04/05/20
12,405	Dade	74	Female	Yes	FL; OH	Unknown	FL resident	04/05/20
12,406	Dade	61	Male	No		No	FL resident	04/05/20
12,407	Dade	58	Female	No		Yes	FL resident	04/05/20
12,408	Dade	69	Male	No		Yes	FL resident	04/05/20
12,409	Dade	57	Female	No		No	FL resident	04/05/20
12,410	Dade	81	Female	Yes	SPAIN	Unknown	FL resident	04/05/20
12,411	Dade	45	Female	No		No	FL resident	04/05/20
12,412	Dade	53	Female	No		Yes	FL resident	04/05/20
12,413	Dade	84	Female	No		No	FL resident	04/05/20
12,414	Dade	54	Female	No		Yes	FL resident	04/05/20
12,415	Dade	54	Male	No		Yes	FL resident	04/05/20
12,416	Dade	49	Male	No		No	FL resident	04/05/20
12,417	Dade	51	Male	No		No	FL resident	04/05/20
12,418	Dade	50	Female	No		No	FL resident	04/05/20

Coronavirus: line list of cases

Data verified as of May 12, 2020 at 10 AM

Data in this report are provisional and subject to change.

Case	County	Age	Gender	Travel related	Travel detail	Contact with a confirmed case	Jurisdiction	Date case counted
12,419	Dade	67	Male	Unknown		Unknown	FL resident	04/05/20
12,420	Dade	34	Male	No		No	FL resident	04/05/20
12,421	Dade	33	Male	No		No	FL resident	04/05/20
12,422	Dade	27	Male	No		Yes	FL resident	04/05/20
12,423	Dade	69	Female	No		No	FL resident	04/05/20
12,424	Dade	32	Female	No		Yes	FL resident	04/05/20
12,425	Dade	38	Female	No		Yes	FL resident	04/05/20
12,426	Dade	43	Female	Unknown		Yes	FL resident	04/05/20
12,427	Dade	47	Male	No		Unknown	FL resident	04/05/20
12,428	Dade	21	Male	No		Yes	FL resident	04/05/20
12,429	Dade	40	Male	No		Yes	FL resident	04/05/20
12,430	Dade	24	Male	No		No	FL resident	04/05/20
12,431	Dade	38	Female	No		Unknown	FL resident	04/05/20
12,432	Dade	39	Male	No		No	FL resident	04/05/20
12,433	Dade	47	Female	Unknown		Yes	FL resident	04/05/20
12,434	Dade	49	Female	Unknown		Yes	FL resident	04/05/20
12,435	Dade	24	Female	No		Yes	FL resident	04/05/20
12,436	Dade	88	Male	Unknown		Unknown	FL resident	04/05/20
12,437	Dade	70	Male	Unknown		Unknown	FL resident	04/05/20
12,438	Dade	69	Female	No		Unknown	FL resident	04/05/20
12,439	Dade	68	Female	No		No	FL resident	04/05/20
12,440	Dade	53	Female	No		Yes	FL resident	04/05/20
12,441	Dade	46	Male	Unknown		No	FL resident	04/05/20
12,442	Dade	27	Female	Unknown			FL resident	04/05/20
12,443	Dade	30	Female	Unknown		No	FL resident	04/05/20
12,444	Dade	42	Female	Unknown		Unknown	FL resident	04/05/20
12,445	Dade	25	Female	No		Yes	FL resident	04/05/20
12,446	Dade	27	Female	No		Yes	FL resident	04/05/20
12,447	Dade	60	Female	Unknown		Yes	FL resident	04/05/20
12,448	Dade	52	Female	No		Yes	FL resident	04/05/20
12,449	Dade	78	Male	Unknown		Yes	FL resident	04/05/20
12,450	Dade	53	Male	No		Unknown	FL resident	04/05/20
12,451	Dade	37	Male	Unknown		Unknown	FL resident	04/05/20
12,452	Dade	2	Male	Unknown		Yes	FL resident	04/05/20
12,453	Dade	35	Male	Unknown		Unknown	FL resident	04/05/20
12,454	Dade	80	Male	No		Yes	FL resident	04/05/20
12,455	Dade	56	Male	Unknown			FL resident	04/05/20
12,456	Dade	57	Female	No		Yes	FL resident	04/05/20
12,457	Dade	31	Male	Unknown		Yes	FL resident	04/05/20
12,458	Dade	66	Female	No		Yes	FL resident	04/05/20
12,459	Dade	57	Female	No		Yes	FL resident	04/05/20
12,460	Dade	56	Female	Unknown		Yes	FL resident	04/05/20
12,461	Dade	74	Female	No		Yes	FL resident	04/05/20
12,462	Dade	34	Female	No		No	FL resident	04/05/20
12,463	Dade	86	Female	Unknown		Yes	FL resident	04/05/20
12,464	Dade	37	Female	No		Unknown	FL resident	04/05/20
12,465	Dade	45	Female	No		Yes	FL resident	04/05/20
12,466	Dade	68	Female	No		Unknown	FL resident	04/05/20
12,467	Dade	46	Male	Unknown		Unknown	FL resident	04/05/20
12,468	Dade	57	Male	No		No	FL resident	04/05/20
12,469	Dade	74	Female	Unknown		Yes	FL resident	04/05/20
12,470	Dade	68	Female	No		No	FL resident	04/05/20
12,471	Dade	85	Male	Unknown		Unknown	FL resident	04/05/20
12,472	Dade	57	Female	Unknown		Unknown	FL resident	04/05/20
12,473	Dade	57	Female	Unknown			FL resident	04/05/20
12,474	Dade	77	Male	Unknown		Unknown	FL resident	04/05/20
12,475	Dade	61	Male	No		No	FL resident	04/05/20
12,476	Dade	87	Male	No		Unknown	FL resident	04/05/20
12,477	Dade	37	Male	No		No	FL resident	04/05/20
12,478	Dade	67	Female	Unknown		Unknown	FL resident	04/05/20
12,479	Dade	33	Male	No		Yes	FL resident	04/05/20
12,480	Dade	31	Male	Unknown		Unknown	FL resident	04/05/20

Coronavirus: line list of cases

Data verified as of May 12, 2020 at 10 AM

Data in this report are provisional and subject to change.

Case	County	Age	Gender	Travel related	Travel detail	Contact with a confirmed case	Jurisdiction	Date case counted
12,481	Dade	67	Male	No		No	FL resident	04/05/20
12,482	Dade	71	Female	Unknown		Unknown	FL resident	04/05/20
12,483	Dade	59	Male	Unknown		Unknown	FL resident	04/05/20
12,484	Dade	56	Female	No		No	FL resident	04/05/20
12,485	Dade	21	Female	No		Yes	FL resident	04/05/20
12,486	Dade	47	Female	No		Yes	FL resident	04/05/20
12,487	Dade	58	Female	No		Unknown	FL resident	04/05/20
12,488	Dade	58	Male	No		Yes	FL resident	04/05/20
12,489	Dade	42	Male	Unknown		Unknown	FL resident	04/05/20
12,490	Dade	55	Male	No		Yes	FL resident	04/05/20
12,491	Dade	63	Female	No		Yes	FL resident	04/05/20
12,492	Dade	31	Female	Unknown		No	FL resident	04/05/20
12,493	Dade	72	Female	Unknown		Unknown	FL resident	04/05/20
12,494	Dade	31	Male	Unknown			FL resident	04/05/20
12,495	Dade	68	Male	Unknown		Unknown	FL resident	04/05/20
12,496	Dade	72	Male	Unknown		Unknown	FL resident	04/05/20
12,497	Dade	63	Male	No		No	FL resident	04/05/20
12,498	Dade	60	Male	No		Unknown	FL resident	04/05/20
12,499	Dade	61	Male	No		Unknown	FL resident	04/05/20
12,500	Dade	40	Female	No		No	FL resident	04/05/20
12,501	Dade	68	Male	No		No	FL resident	04/05/20
12,502	Dade	65	Male	No		No	FL resident	04/05/20
12,503	Dade	14	Male	Unknown		Unknown	FL resident	04/05/20
12,504	Dade	85	Male	No		Unknown	FL resident	04/05/20
12,505	Dade	24	Female	Unknown		Yes	FL resident	04/05/20
12,506	Dade	37	Female	No		Yes	FL resident	04/05/20
12,507	Dade	54	Female	No		Yes	FL resident	04/05/20
12,508	Dade	49	Male	No		Unknown	FL resident	04/05/20
12,509	Dade	4	Female	No		Yes	FL resident	04/05/20
12,510	Dade	29	Male	Unknown		No	FL resident	04/05/20
12,511	Dade	61	Female	Unknown		Yes	FL resident	04/05/20
12,512	Dade	37	Female	No		No	FL resident	04/05/20
12,513	Dade	83	Female	No		Unknown	FL resident	04/05/20
12,514	Dade	53	Female	No		Yes	FL resident	04/05/20
12,515	Dade	30	Male	No		Yes	FL resident	04/05/20
12,516	Dade	32	Male	No		Yes	FL resident	04/05/20
12,517	Dade	24	Female	No		Yes	FL resident	04/05/20
12,518	Dade	23	Male	No		Yes	FL resident	04/05/20
12,519	Dade	25	Female	Yes	TX	Yes	FL resident	04/05/20
12,520	Dade	68	Female	No		Yes	FL resident	04/05/20
12,521	Dade	40	Male	No		Unknown	FL resident	04/05/20
12,522	Dade	19	Male	No		Yes	FL resident	04/05/20
12,523	Dade	63	Male	Unknown		Unknown	FL resident	04/05/20
12,524	Dade	22	Female	No		No	FL resident	04/05/20
12,525	Dade	80	Male	Yes	ARGENTINA; FL	Yes	FL resident	04/05/20
12,526	Dade	23	Male	No		Unknown	FL resident	04/05/20
12,527	Dade	30	Male	No		Yes	FL resident	04/05/20
12,528	Dade	44	Male	No		Yes	FL resident	04/05/20
12,529	Dade	42	Female	No		Yes	FL resident	04/05/20
12,530	Dade	62	Female	No		Yes	FL resident	04/05/20
12,531	Dade	57	Female	No		Yes	FL resident	04/05/20
12,532	Dade	33	Male	Unknown		Unknown	FL resident	04/05/20
12,533	Dade	52	Male	No		No	FL resident	04/05/20
12,534	Dade	50	Male	No		No	FL resident	04/05/20
12,535	Dade	72	Female	No		Yes	FL resident	04/05/20
12,536	Dade	40	Female	No		Yes	FL resident	04/05/20
12,537	Dade	44	Female	Yes	MEXICO	Yes	FL resident	04/05/20
12,538	Dade	68	Female	No		Yes	FL resident	04/05/20
12,539	Dade	56	Female	No		Yes	FL resident	04/05/20
12,540	Dade	20	Female	No		No	FL resident	04/05/20
12,541	Dade	56	Male	No		Yes	FL resident	04/05/20
12,542	Dade	42	Female	No		Yes	FL resident	04/05/20

Coronavirus: line list of cases

Data verified as of May 12, 2020 at 10 AM

Data in this report are provisional and subject to change.

Case	County	Age	Gender	Travel related	Travel detail	Contact with a confirmed case	Jurisdiction	Date case counted
12,543	Dade	39	Female	No		Yes	FL resident	04/05/20
12,544	Dade	63	Male	No		Yes	FL resident	04/05/20
12,545	Dade	33	Male	Unknown		Unknown	FL resident	04/05/20
12,546	Dade	74	Male	Unknown		Unknown	FL resident	04/05/20
12,547	Dade	83	Female	No		No	FL resident	04/05/20
12,548	Dade	69	Female	No		No	FL resident	04/05/20
12,549	Dade	60	Male	Unknown		Yes	FL resident	04/05/20
12,550	Dade	52	Female	No		Yes	FL resident	04/05/20
12,551	Dade	38	Female	No		No	FL resident	04/05/20
12,552	Dade	72	Female	No		Yes	FL resident	04/05/20
12,553	Dade	72	Female	Unknown		Unknown	FL resident	04/05/20
12,554	Dade	52	Female	Unknown		Yes	FL resident	04/05/20
12,555	Dade	71	Male	No		No	FL resident	04/05/20
12,556	Dade	77	Male	No		Yes	FL resident	04/05/20
12,557	Dade	31	Female	No		Yes	FL resident	04/05/20
12,558	Dade	75	Male	No		Yes	FL resident	04/05/20
12,559	Dade	38	Female	Unknown		Unknown	FL resident	04/05/20
12,560	Dade	88	Female	No		Unknown	FL resident	04/05/20
12,561	Dade	45	Male	Unknown			FL resident	04/05/20
12,562	Dade	55	Female	No		Yes	FL resident	04/05/20
12,563	Dade	74	Female	No		Unknown	FL resident	04/05/20
12,564	Dade	55	Male	Unknown		Yes	FL resident	04/05/20
12,565	Dade	73	Female	No		Yes	FL resident	04/05/20
12,566	Dade	92	Female	No		Yes	FL resident	04/05/20
12,567	Dade	69	Male	Unknown		Yes	FL resident	04/05/20
12,568	Dade	40	Male	No		Yes	FL resident	04/05/20
12,569	Dade	72	Female	No		Yes	FL resident	04/05/20
12,570	Dade	66	Female	No		No	FL resident	04/05/20
12,571	Dade	66	Male	No		No	FL resident	04/05/20
12,572	Dade	59	Female	Unknown		Yes	FL resident	04/05/20
12,573	Dade	57	Male	Unknown		Yes	FL resident	04/05/20
12,574	Dade	26	Female	Unknown		Yes	FL resident	04/05/20
12,575	Dade	30	Male	No		Yes	FL resident	04/05/20
12,576	Dade	85	Female	No		Unknown	FL resident	04/05/20
12,577	Dade	56	Female	Unknown		No	FL resident	04/05/20
12,578	Dade	75	Female	No		Yes	FL resident	04/05/20
12,579	Dade	61	Female	No		Yes	FL resident	04/05/20
12,580	Dade	80	Female	No		No	FL resident	04/05/20
12,581	Dade	39	Male	Yes	CO; FL	Unknown	FL resident	04/05/20
12,582	Dade	61	Male	No		Yes	FL resident	04/05/20
12,583	Dade	31	Male	No		No	FL resident	04/05/20
12,584	Dade	36	Female	Unknown		Unknown	FL resident	04/05/20
12,585	Dade	65	Male	No		Yes	FL resident	04/05/20
12,586	Dade	74	Male	Unknown		No	FL resident	04/05/20
12,587	Dade	66	Male	No		No	FL resident	04/05/20
12,588	Dade	28	Female	No		No	FL resident	04/05/20
12,589	Dade	25	Female	Unknown		Yes	FL resident	04/05/20
12,590	Dade	66	Female	Yes	SOUTH AMERICA	Yes	FL resident	04/05/20
12,591	Dade	68	Male	No		Yes	FL resident	04/05/20
12,592	Dade	71	Male	No		Yes	FL resident	04/05/20
12,593	Dade	1	Female	No		Yes	FL resident	04/05/20
12,594	Dade	73	Female	No		No	FL resident	04/05/20
12,595	Dade	66	Male	No		No	FL resident	04/05/20
12,596	Dade	55	Female	No			FL resident	04/05/20
12,597	Dade	28	Male	Unknown		Unknown	FL resident	04/05/20
12,598	Dade	29	Male	Unknown			FL resident	04/05/20
12,599	Dade	61	Female	No		Yes	FL resident	04/05/20
12,600	Dade	22	Female	No		Yes	FL resident	04/05/20
12,601	Dade	22	Female	Unknown			FL resident	04/05/20
12,602	Dade	75	Female	Unknown		Unknown	FL resident	04/05/20
12,603	Dade	47	Male	Unknown			FL resident	04/05/20
12,604	Dade	57	Female	No		No	FL resident	04/05/20

Coronavirus: line list of cases

Data verified as of May 12, 2020 at 10 AM

Data in this report are provisional and subject to change.

Case	County	Age	Gender	Travel related	Travel detail	Contact with a confirmed case	Jurisdiction	Date case counted
12,605	Dade	29	Male	Unknown		No	FL resident	04/05/20
12,606	Dade	53	Female	No		Unknown	FL resident	04/05/20
12,607	Dade	82	Male	No		Unknown	FL resident	04/06/20
12,608	Dade	68	Female	No		Unknown	FL resident	04/06/20
12,609	Dade	39	Female	Unknown		Unknown	FL resident	04/06/20
12,610	Dade	29	Female	Unknown		Unknown	FL resident	04/06/20
12,611	Dade	48	Female	No		Yes	FL resident	04/06/20
12,612	Dade	29	Female	No		Unknown	FL resident	04/06/20
12,613	Dade	78	Female	No		Yes	FL resident	04/06/20
12,614	Dade	53	Male	Unknown		Unknown	FL resident	04/06/20
12,615	Dade	83	Male	No		Unknown	FL resident	04/06/20
12,616	Dade	36	Female	No		No	FL resident	04/06/20
12,617	Dade	64	Male	No		Yes	FL resident	04/06/20
12,618	Dade	66	Male	No		No	FL resident	04/06/20
12,619	Dade	32	Female	No		Unknown	FL resident	04/06/20
12,620	Dade	45	Male	No		No	FL resident	04/06/20
12,621	Dade	52	Female	No		Yes	FL resident	04/06/20
12,622	Dade	64	Male	Unknown			FL resident	04/06/20
12,623	Dade	50	Male	No		Yes	FL resident	04/06/20
12,624	Dade	45	Male	No		Yes	FL resident	04/06/20
12,625	Dade	44	Female	No		Yes	FL resident	04/06/20
12,626	Dade	46	Female	No		Yes	FL resident	04/06/20
12,627	Dade	34	Male	No		Yes	FL resident	04/06/20
12,628	Dade	28	Female	No		No	FL resident	04/06/20
12,629	Dade	76	Male	Unknown		No	FL resident	04/06/20
12,630	Dade	80	Female	No		Yes	FL resident	04/06/20
12,631	Dade	21	Female	No		Yes	FL resident	04/06/20
12,632	Dade	57	Female	No		Yes	FL resident	04/06/20
12,633	Dade	63	Female	No		Unknown	FL resident	04/06/20
12,634	Dade	52	Male	No		No	FL resident	04/06/20
12,635	Dade	43	Female	No		Yes	FL resident	04/06/20
12,636	Dade	30	Male	No		No	FL resident	04/06/20
12,637	Dade	24	Male	No		Yes	FL resident	04/06/20
12,638	Dade	59	Male	No		Yes	FL resident	04/06/20
12,639	Dade	25	Female	No		Yes	FL resident	04/06/20
12,640	Dade	70	Female	No		Yes	FL resident	04/06/20
12,641	Dade	54	Female	No		Yes	FL resident	04/06/20
12,642	Dade	40	Female	No		Unknown	FL resident	04/06/20
12,643	Dade	77	Female	No		Yes	FL resident	04/06/20
12,644	Dade	48	Female	Yes	NY	Yes	FL resident	04/06/20
12,645	Dade	35	Male	No		Yes	FL resident	04/06/20
12,646	Dade	39	Male	No		Yes	FL resident	04/06/20
12,647	Dade	30	Male	Unknown			FL resident	04/06/20
12,648	Dade	42	Male	Unknown		Unknown	FL resident	04/06/20
12,649	Dade	53	Female	No		No	FL resident	04/06/20
12,650	Dade	67	Male	Unknown		Unknown	FL resident	04/06/20
12,651	Dade	47	Male	No		No	FL resident	04/06/20
12,652	Dade	25	Female	Yes	FL; TX	Yes	FL resident	04/06/20
12,653	Dade	63	Male	No		Yes	FL resident	04/06/20
12,654	Dade	62	Male	No		Unknown	FL resident	04/06/20
12,655	Dade	46	Male	No		Unknown	FL resident	04/06/20
12,656	Dade	55	Male	No		Yes	FL resident	04/06/20
12,657	Dade	43	Male	No		Unknown	FL resident	04/06/20
12,658	Dade	55	Male	No		Yes	FL resident	04/06/20
12,659	Dade	57	Male	No		Unknown	FL resident	04/06/20
12,660	Dade	58	Male	No		Yes	FL resident	04/06/20
12,661	Dade	90	Female	No		Yes	FL resident	04/06/20
12,662	Dade	61	Male	No		Yes	FL resident	04/06/20
12,663	Dade	31	Male	No		No	FL resident	04/06/20
12,664	Dade	68	Female	No		Yes	FL resident	04/06/20
12,665	Dade	60	Male	No		No	FL resident	04/06/20
12,666	Dade	51	Female	No		Yes	FL resident	04/06/20

Coronavirus: line list of cases

Data verified as of May 12, 2020 at 10 AM

Data in this report are provisional and subject to change.

Case	County	Age	Gender	Travel related	Travel detail	Contact with a confirmed case	Jurisdiction	Date case counted
12,667	Dade	51	Female	No		No	FL resident	04/06/20
12,668	Dade	51	Female	Unknown		Yes	FL resident	04/06/20
12,669	Dade	58	Female	No		No	FL resident	04/06/20
12,670	Dade	32	Female	No		Yes	FL resident	04/06/20
12,671	Dade	52	Female	No		Yes	FL resident	04/06/20
12,672	Dade	47	Female	Unknown			FL resident	04/06/20
12,673	Dade	44	Male	No		Yes	FL resident	04/06/20
12,674	Dade	63	Female	No		No	FL resident	04/06/20
12,675	Dade	47	Female	No		Yes	FL resident	04/06/20
12,676	Dade	35	Male	No		Yes	FL resident	04/06/20
12,677	Dade	60	Male	No		Yes	FL resident	04/06/20
12,678	Dade	53	Male	No		Yes	FL resident	04/06/20
12,679	Dade	54	Female	No		No	FL resident	04/06/20
12,680	Dade	60	Female	No		Yes	FL resident	04/06/20
12,681	Dade	51	Female	No		Yes	FL resident	04/06/20
12,682	Dade	45	Female	No		Yes	FL resident	04/06/20
12,683	Dade	61	Female	No		Yes	FL resident	04/06/20
12,684	Dade	32	Female	Unknown		Yes	FL resident	04/06/20
12,685	Dade	61	Male	No		Yes	FL resident	04/06/20
12,686	Dade	23	Male	No		Unknown	FL resident	04/06/20
12,687	Dade	29	Female	No		Unknown	FL resident	04/06/20
12,688	Dade	58	Male	No		No	FL resident	04/06/20
12,689	Dade	48	Male	Yes	CO	Yes	FL resident	04/06/20
12,690	Dade	35	Male	No		No	FL resident	04/06/20
12,691	Dade	43	Female	No		Yes	FL resident	04/06/20
12,692	Dade	58	Female	No		Unknown	FL resident	04/06/20
12,693	Dade	72	Male	No		Yes	FL resident	04/06/20
12,694	Dade	36	Female	Unknown		No	FL resident	04/06/20
12,695	Dade	36	Male	No		Yes	FL resident	04/06/20
12,696	Dade	31	Female	Unknown			FL resident	04/06/20
12,697	Dade	37	Female	Unknown		Unknown	FL resident	04/06/20
12,698	Dade	31	Male	Unknown			FL resident	04/06/20
12,699	Dade	29	Male	Yes	CUBA	Unknown	FL resident	04/06/20
12,700	Dade	37	Female	Unknown		Unknown	FL resident	04/06/20
12,701	Dade	84	Female	Yes	ECUADOR	Unknown	FL resident	04/06/20
12,702	Dade	28	Male	Unknown		Yes	FL resident	04/06/20
12,703	Dade	53	Female	No		Yes	FL resident	04/06/20
12,704	Dade	30	Male	Unknown			FL resident	04/06/20
12,705	Dade	41	Female	No		Yes	FL resident	04/06/20
12,706	Dade	26	Female	No		No	FL resident	04/06/20
12,707	Dade	26	Female	No		Unknown	FL resident	04/06/20
12,708	Dade	49	Male	No		No	FL resident	04/06/20
12,709	Dade	56	Male	No		Yes	FL resident	04/06/20
12,710	Dade	60	Male	No		Yes	FL resident	04/06/20
12,711	Dade	77	Female	No		Yes	FL resident	04/06/20
12,712	Dade	25	Male	No		Yes	FL resident	04/06/20
12,713	Dade	22	Male	No		Yes	FL resident	04/06/20
12,714	Dade	52	Female	Unknown		Yes	FL resident	04/06/20
12,715	Dade	48	Male	Unknown		Yes	FL resident	04/06/20
12,716	Dade	63	Female	No		Yes	FL resident	04/06/20
12,717	Dade	62	Male	No		Yes	FL resident	04/06/20
12,718	Dade	78	Female	No		No	FL resident	04/06/20
12,719	Dade	62	Female	Unknown		Unknown	FL resident	04/06/20
12,720	Dade	37	Female	No		Yes	FL resident	04/06/20
12,721	Dade	51	Male	No		Yes	FL resident	04/06/20
12,722	Dade	30	Male	No		Unknown	FL resident	04/06/20
12,723	Dade	29	Male	No		Yes	FL resident	04/06/20
12,724	Dade	61	Male	No		Unknown	FL resident	04/06/20
12,725	Dade	41	Male	No		No	FL resident	04/06/20
12,726	Dade	18	Female	Unknown		Unknown	FL resident	04/06/20
12,727	Dade	65	Male	No		No	FL resident	04/06/20
12,728	Dade	44	Male	Unknown		Yes	FL resident	04/06/20

Coronavirus: line list of cases

Data verified as of May 12, 2020 at 10 AM

Data in this report are provisional and subject to change.

Case	County	Age	Gender	Travel related	Travel detail	Contact with a confirmed case	Jurisdiction	Date case counted
12,729	Dade	41	Female	No		Yes	FL resident	04/06/20
12,730	Dade	41	Male	No		Yes	FL resident	04/06/20
12,731	Dade	51	Male	No		Unknown	FL resident	04/06/20
12,732	Dade	33	Female	Unknown		Unknown	FL resident	04/06/20
12,733	Dade	48	Male	No		Unknown	FL resident	04/06/20
12,734	Dade	41	Female	No		Yes	FL resident	04/06/20
12,735	Dade	30	Female	Unknown		Unknown	FL resident	04/06/20
12,736	Dade	68	Female	Yes	NY	Unknown	FL resident	04/06/20
12,737	Dade	35	Male	No		Yes	FL resident	04/06/20
12,738	Dade	43	Male	No		Yes	FL resident	04/06/20
12,739	Dade	25	Female	No		Yes	FL resident	04/06/20
12,740	Dade	48	Male	No		Yes	FL resident	04/06/20
12,741	Dade	50	Male	No		Yes	FL resident	04/06/20
12,742	Dade	47	Female	No		Yes	FL resident	04/06/20
12,743	Dade	50	Female	No		Unknown	FL resident	04/06/20
12,744	Dade	57	Female	No		Yes	FL resident	04/06/20
12,745	Dade	54	Male	No		Yes	FL resident	04/06/20
12,746	Dade	64	Male	No		Yes	FL resident	04/06/20
12,747	Dade	42	Female	No		Yes	FL resident	04/06/20
12,748	Dade	68	Female	Unknown		Unknown	FL resident	04/06/20
12,749	Dade	21	Female	No		No	FL resident	04/06/20
12,750	Dade	37	Male	No		Unknown	FL resident	04/06/20
12,751	Dade	35	Female	No		No	FL resident	04/06/20
12,752	Dade	46	Female	No		No	FL resident	04/06/20
12,753	Dade	31	Male	No		Unknown	FL resident	04/06/20
12,754	Dade	30	Female	No		Yes	FL resident	04/06/20
12,755	Dade	83	Female	No		Yes	FL resident	04/06/20
12,756	Dade	57	Male	No		Yes	FL resident	04/06/20
12,757	Dade	54	Male	No		Yes	FL resident	04/06/20
12,758	Dade	51	Male	No		No	FL resident	04/06/20
12,759	Dade	4	Female	No		Yes	FL resident	04/06/20
12,760	Dade	60	Male	No		Yes	FL resident	04/06/20
12,761	Dade	45	Male	No		Yes	FL resident	04/06/20
12,762	Dade	40	Female	No		No	FL resident	04/06/20
12,763	Dade	32	Female	No		Yes	FL resident	04/06/20
12,764	Dade	18	Male	No		Unknown	FL resident	04/06/20
12,765	Dade	44	Female	No		Yes	FL resident	04/06/20
12,766	Dade	41	Male	No		Yes	FL resident	04/06/20
12,767	Dade	29	Male	No		Yes	FL resident	04/06/20
12,768	Dade	35	Male	No		Yes	FL resident	04/06/20
12,769	Dade	33	Female	No		Yes	FL resident	04/06/20
12,770	Dade	72	Female	Unknown		Unknown	FL resident	04/06/20
12,771	Dade	34	Female	No		Yes	FL resident	04/06/20
12,772	Dade	58	Male	Unknown			FL resident	04/06/20
12,773	Dade	32	Male	Unknown			FL resident	04/06/20
12,774	Dade	24	Female	Unknown			FL resident	04/06/20
12,775	Dade	78	Male	Unknown		Yes	FL resident	04/06/20
12,776	Dade	43	Male	Unknown			FL resident	04/06/20
12,777	Dade	69	Male	Unknown		Yes	FL resident	04/06/20
12,778	Dade	63	Male	No		No	FL resident	04/06/20
12,779	Dade	31	Male	Unknown			FL resident	04/06/20
12,780	Dade	34	Female	Unknown			FL resident	04/06/20
12,781	Dade	45	Female	No		Unknown	FL resident	04/06/20
12,782	Dade	33	Female	No		Yes	FL resident	04/06/20
12,783	Dade	42	Male	Unknown		Yes	FL resident	04/06/20
12,784	Dade	55	Male	No		Yes	FL resident	04/06/20
12,785	Dade	45	Female	No		No	FL resident	04/06/20
12,786	Dade	51	Male	No		Yes	FL resident	04/06/20
12,787	Dade	22	Male	No		Yes	FL resident	04/06/20
12,788	Dade	35	Male	No		Yes	FL resident	04/06/20
12,789	Dade	36	Female	No		Unknown	FL resident	04/06/20
12,790	Dade	21	Female	Unknown			FL resident	04/06/20

Coronavirus: line list of cases

Data verified as of May 12, 2020 at 10 AM

Data in this report are provisional and subject to change.

Case	County	Age	Gender	Travel related	Travel detail	Contact with a confirmed case	Jurisdiction	Date case counted
12,791	Dade	45	Female	Unknown		No	FL resident	04/06/20
12,792	Dade	48	Female	Unknown		Yes	FL resident	04/06/20
12,793	Dade	57	Male	No		Yes	FL resident	04/06/20
12,794	Dade	64	Female	No		Yes	FL resident	04/06/20
12,795	Dade	65	Female	No		Yes	FL resident	04/06/20
12,796	Dade	69	Female	No		Unknown	FL resident	04/06/20
12,797	Dade	28	Male	Unknown			FL resident	04/06/20
12,798	Dade	48	Female	No		Yes	FL resident	04/06/20
12,799	Dade	31	Female	Unknown			FL resident	04/06/20
12,800	Dade	68	Female	Unknown		Yes	FL resident	04/06/20
12,801	Dade	51	Male	Yes	CUBA	Yes	FL resident	04/06/20
12,802	Dade	25	Male	No		No	FL resident	04/06/20
12,803	Dade	65	Male	No		Yes	FL resident	04/06/20
12,804	Dade	60	Female	No		Yes	FL resident	04/06/20
12,805	Dade	54	Female	No		Yes	FL resident	04/06/20
12,806	Dade	48	Male	No		Yes	FL resident	04/06/20
12,807	Dade	45	Female	No		Yes	FL resident	04/06/20
12,808	Dade	31	Female	No		Yes	FL resident	04/06/20
12,809	Dade	43	Female	Unknown		Yes	FL resident	04/06/20
12,810	Dade	43	Female	Unknown		Unknown	FL resident	04/06/20
12,811	Dade	49	Male	No		Yes	FL resident	04/06/20
12,812	Dade	33	Female	No		Yes	FL resident	04/06/20
12,813	Dade	66	Male	No		Yes	FL resident	04/06/20
12,814	Dade	45	Male	No		Yes	FL resident	04/06/20
12,815	Dade	33	Female	No		Yes	FL resident	04/06/20
12,816	Dade	35	Male	No		Yes	FL resident	04/06/20
12,817	Dade	12	Female	No		Yes	FL resident	04/06/20
12,818	Dade	27	Female	No		Yes	FL resident	04/06/20
12,819	Dade	45	Female	No		Yes	FL resident	04/06/20
12,820	Dade	46	Male	Unknown			FL resident	04/06/20
12,821	Dade	30	Male	No		Yes	FL resident	04/06/20
12,822	Dade	70	Male	No		Yes	FL resident	04/06/20
12,823	Dade	65	Female	No		Yes	FL resident	04/06/20
12,824	Dade	29	Female	Yes	ECUADOR	Unknown	FL resident	04/06/20
12,825	Dade	29	Female	No		Yes	FL resident	04/06/20
12,826	Dade	72	Female	No		Unknown	FL resident	04/06/20
12,827	Dade	29	Male	No		Yes	FL resident	04/06/20
12,828	Dade	35	Female	No		Yes	FL resident	04/06/20
12,829	Dade	61	Male	Unknown		Yes	FL resident	04/06/20
12,830	Dade	54	Female	No		Yes	FL resident	04/06/20
12,831	Dade	89	Male	No		No	FL resident	04/06/20
12,832	Dade	58	Male	No		Unknown	FL resident	04/06/20
12,833	Dade	60	Female	No		Unknown	FL resident	04/06/20
12,834	Dade	72	Female	Yes	CARIBBEAN; FL	No	FL resident	04/06/20
12,835	Dade	50	Male	Unknown		Yes	FL resident	04/06/20
12,836	Dade	67	Female	No		No	FL resident	04/06/20
12,837	Dade	59	Female	Unknown		Unknown	FL resident	04/06/20
12,838	Dade	45	Female	Unknown		No	FL resident	04/06/20
12,839	Dade	46	Male	Unknown		Unknown	FL resident	04/06/20
12,840	Dade	37	Male	Unknown		No	FL resident	04/06/20
12,841	Dade	84	Male	No		No	FL resident	04/06/20
12,842	Dade	83	Female	No		Yes	FL resident	04/06/20
12,843	Dade	68	Female	No		Yes	FL resident	04/06/20
12,844	Dade	18	Male	No		Unknown	FL resident	04/06/20
12,845	Dade	63	Male	No		Yes	FL resident	04/06/20
12,846	Dade	60	Male	No		Yes	FL resident	04/06/20
12,847	Dade	34	Female	Unknown		Unknown	FL resident	04/06/20
12,848	Dade	36	Male	No		Yes	FL resident	04/06/20
12,849	Dade	53	Female	Unknown		Yes	FL resident	04/06/20
12,850	Dade	72	Female	Unknown		No	FL resident	04/06/20
12,851	Dade	37	Male	Unknown		Unknown	FL resident	04/06/20
12,852	Dade	39	Male	Unknown		Yes	FL resident	04/06/20

Coronavirus: line list of cases

Data verified as of May 12, 2020 at 10 AM

Data in this report are provisional and subject to change.

Case	County	Age	Gender	Travel related	Travel detail	Contact with a confirmed case	Jurisdiction	Date case counted
12,853	Dade	77	Male	Unknown		Unknown	FL resident	04/06/20
12,854	Dade	59	Female	No		No	FL resident	04/06/20
12,855	Dade	40	Female	No			FL resident	04/06/20
12,856	Dade	48	Female	No		Yes	FL resident	04/06/20
12,857	Dade	32	Male	Unknown			FL resident	04/06/20
12,858	Dade	62	Female	Unknown		No	FL resident	04/06/20
12,859	Dade	70	Male	No		No	FL resident	04/06/20
12,860	Dade	47	Female	No		Yes	FL resident	04/06/20
12,861	Dade	81	Female	No		Yes	FL resident	04/06/20
12,862	Dade	92	Male	No		Yes	FL resident	04/06/20
12,863	Dade	32	Female	No		Yes	FL resident	04/06/20
12,864	Dade	53	Male	No		Unknown	FL resident	04/06/20
12,865	Dade	67	Female	No		Yes	FL resident	04/06/20
12,866	Dade	36	Male	No		No	FL resident	04/06/20
12,867	Dade	88	Female	No		No	FL resident	04/06/20
12,868	Dade	67	Female	No		Unknown	FL resident	04/06/20
12,869	Dade	56	Male	No		Unknown	FL resident	04/06/20
12,870	Dade	76	Male	No		Unknown	FL resident	04/06/20
12,871	Dade	70	Male	Unknown		Unknown	FL resident	04/06/20
12,872	Dade	80	Male	No		Yes	FL resident	04/06/20
12,873	Dade	57	Female	Unknown		Yes	FL resident	04/06/20
12,874	Dade	44	Female	No		Yes	FL resident	04/06/20
12,875	Dade	75	Female	No		Yes	FL resident	04/06/20
12,876	Dade	37	Female	No		Yes	FL resident	04/06/20
12,877	Dade	69	Female	Yes	FL; GA	Yes	FL resident	04/06/20
12,878	Dade	61	Male	No		No	FL resident	04/06/20
12,879	Dade	62	Male	No		Yes	FL resident	04/06/20
12,880	Dade	43	Male	No		Yes	FL resident	04/06/20
12,881	Dade	78	Male	No		No	FL resident	04/06/20
12,882	Dade	31	Male	No		Yes	FL resident	04/06/20
12,883	Dade	59	Female	No		Yes	FL resident	04/06/20
12,884	Dade	54	Female	No		Yes	FL resident	04/06/20
12,885	Dade	29	Male	No		No	FL resident	04/06/20
12,886	Dade	65	Female	No		Unknown	FL resident	04/06/20
12,887	Dade	65	Male	No		Yes	FL resident	04/06/20
12,888	Dade	57	Male	No		Yes	FL resident	04/06/20
12,889	Dade	72	Male	No		Yes	FL resident	04/06/20
12,890	Dade	57	Male	No		No	FL resident	04/06/20
12,891	Dade	46	Female	No		No	FL resident	04/06/20
12,892	Dade	45	Male	Unknown		Yes	FL resident	04/06/20
12,893	Dade	29	Male	No		Yes	FL resident	04/06/20
12,894	Dade	68	Female	No		Unknown	FL resident	04/06/20
12,895	Dade	74	Male	No		Unknown	FL resident	04/06/20
12,896	Dade	50	Male	No		Yes	FL resident	04/06/20
12,897	Dade	53	Male	No		No	FL resident	04/06/20
12,898	Dade	24	Male	No		Yes	FL resident	04/06/20
12,899	Dade	67	Male	No		Unknown	FL resident	04/06/20
12,900	Dade	56	Male	No		Yes	FL resident	04/06/20
12,901	Dade	53	Male	No		Yes	FL resident	04/06/20
12,902	Dade	36	Female	Unknown		Unknown	FL resident	04/06/20
12,903	Dade	53	Female	No		Unknown	FL resident	04/06/20
12,904	Dade	31	Male	No		No	FL resident	04/06/20
12,905	Dade	79	Male	No		No	FL resident	04/06/20
12,906	Dade	47	Male	No		No	FL resident	04/06/20
12,907	Dade	30	Female	Unknown			FL resident	04/06/20
12,908	Dade	44	Male	No		No	FL resident	04/06/20
12,909	Dade	59	Female	No		Yes	FL resident	04/06/20
12,910	Dade	23	Female	No		Unknown	FL resident	04/06/20
12,911	Dade	52	Male	No		Unknown	FL resident	04/06/20
12,912	Dade	45	Male	Unknown			FL resident	04/06/20
12,913	Dade	50	Male	Unknown			FL resident	04/06/20
12,914	Dade	39	Female	Unknown			FL resident	04/06/20

Coronavirus: line list of cases

Data verified as of May 12, 2020 at 10 AM

Data in this report are provisional and subject to change.

Case	County	Age	Gender	Travel related	Travel detail	Contact with a confirmed case	Jurisdiction	Date case counted
12,915	Dade	39	Male	Unknown			FL resident	04/06/20
12,916	Dade	65	Male	No		Yes	FL resident	04/06/20
12,917	Dade	86	Male	No		No	FL resident	04/06/20
12,918	Dade	43	Female	No		Yes	FL resident	04/06/20
12,919	Dade	19	Female	No		Yes	FL resident	04/06/20
12,920	Dade	24	Male	No		Yes	FL resident	04/06/20
12,921	Dade	40	Male	No		Yes	FL resident	04/06/20
12,922	Dade	73	Male	No		Yes	FL resident	04/06/20
12,923	Dade	22	Female	No		Yes	FL resident	04/06/20
12,924	Dade	48	Female	No		No	FL resident	04/06/20
12,925	Dade	55	Male	Unknown		Yes	FL resident	04/06/20
12,926	Dade	39	Male	Unknown		Unknown	FL resident	04/06/20
12,927	Dade	36	Female	Unknown		Unknown	FL resident	04/06/20
12,928	Dade	24	Female	Unknown		Unknown	FL resident	04/06/20
12,929	Dade	59	Female	No		No	FL resident	04/06/20
12,930	Dade	54	Female	No		Unknown	FL resident	04/06/20
12,931	Dade	21	Female	Unknown		Unknown	FL resident	04/06/20
12,932	Dade	61	Male	Unknown		Unknown	FL resident	04/06/20
12,933	Dade	47	Male	Unknown		Yes	FL resident	04/06/20
12,934	Dade	48	Female	No		Yes	FL resident	04/06/20
12,935	Dade	31	Male	No		No	FL resident	04/06/20
12,936	Dade	56	Male	Yes	FL; GA; NC; SC	Yes	FL resident	04/06/20
12,937	Dade	44	Female	Yes	FL; GA; NC	Yes	FL resident	04/06/20
12,938	Dade	25	Female	Unknown		Unknown	FL resident	04/06/20
12,939	Dade	59	Female	Yes	FL; PUERTO RICO	No	FL resident	04/06/20
12,940	Dade	32	Male	No		No	FL resident	04/06/20
12,941	Dade	47	Female	No		Yes	FL resident	04/06/20
12,942	Dade	35	Female	No		Yes	FL resident	04/06/20
12,943	Dade	19	Female	No		Yes	FL resident	04/06/20
12,944	Dade	85	Female	No		No	FL resident	04/06/20
12,945	Dade	48	Female	No		Yes	FL resident	04/06/20
12,946	Dade	69	Female	No		Unknown	FL resident	04/06/20
12,947	Dade	60	Male	No		Unknown	FL resident	04/06/20
12,948	Dade	32	Female	No		Yes	FL resident	04/06/20
12,949	Dade	49	Female	No		Yes	FL resident	04/06/20
12,950	Dade	28	Male	No		No	FL resident	04/06/20
12,951	Dade	89	Female	No		Yes	FL resident	04/06/20
12,952	Dade	18	Male	No		No	FL resident	04/06/20
12,953	Dade	47	Female	No		Yes	FL resident	04/06/20
12,954	Dade	37	Female	No		Unknown	FL resident	04/06/20
12,955	Dade	60	Female	No		No	FL resident	04/06/20
12,956	Dade	78	Male	Unknown		Unknown	FL resident	04/06/20
12,957	Dade	48	Male	No		Unknown	FL resident	04/06/20
12,958	Dade	27	Female	No		No	FL resident	04/06/20
12,959	Dade	40	Male	No		Unknown	FL resident	04/06/20
12,960	Dade	20	Female	No		Yes	FL resident	04/06/20
12,961	Dade	52	Female	No		Yes	FL resident	04/06/20
12,962	Dade	30	Female	No		No	FL resident	04/06/20
12,963	Dade	88	Male	No		Unknown	FL resident	04/06/20
12,964	Dade	52	Female	No		No	FL resident	04/06/20
12,965	Dade	32	Female	No		Yes	FL resident	04/06/20
12,966	Dade	58	Male	Unknown		Yes	FL resident	04/06/20
12,967	Dade	49	Male	No		Yes	FL resident	04/06/20
12,968	Dade	26	Male	No		Yes	FL resident	04/06/20
12,969	Dade	37	Male	Unknown		No	FL resident	04/06/20
12,970	Dade	86	Male	No		Unknown	FL resident	04/06/20
12,971	Dade	46	Female	No		No	FL resident	04/06/20
12,972	Dade	59	Male	Unknown		No	FL resident	04/06/20
12,973	Dade	58	Male	No		No	FL resident	04/06/20
12,974	Dade	26	Female	No		Yes	FL resident	04/06/20
12,975	Dade	63	Female	No		Yes	FL resident	04/06/20
12,976	Dade	49	Female	No		Yes	FL resident	04/06/20

Coronavirus: line list of cases

Data verified as of May 12, 2020 at 10 AM

Data in this report are provisional and subject to change.

Case	County	Age	Gender	Travel related	Travel detail	Contact with a confirmed case	Jurisdiction	Date case counted
12,977	Dade	33	Male	No		No	FL resident	04/06/20
12,978	Dade	31	Male	No		Yes	FL resident	04/06/20
12,979	Dade	42	Male	No		Yes	FL resident	04/06/20
12,980	Dade	31	Female	Unknown		Unknown	FL resident	04/06/20
12,981	Dade	64	Male	Unknown		Unknown	FL resident	04/06/20
12,982	Dade	63	Male	Unknown		Yes	FL resident	04/06/20
12,983	Dade	49	Male	No		No	FL resident	04/06/20
12,984	Dade	28	Male	No		Yes	FL resident	04/06/20
12,985	Dade	46	Male	Yes	NY	Unknown	FL resident	04/06/20
12,986	Dade	46	Female	No		No	FL resident	04/06/20
12,987	Dade	84	Female	No		Unknown	FL resident	04/06/20
12,988	Dade	52	Female	No		Yes	FL resident	04/06/20
12,989	Dade	80	Male	No		Unknown	FL resident	04/06/20
12,990	Dade	57	Female	No		Yes	FL resident	04/06/20
12,991	Dade	56	Female	No		No	FL resident	04/06/20
12,992	Dade	55	Female	No		No	FL resident	04/06/20
12,993	Dade	27	Female	No		Yes	FL resident	04/06/20
12,994	Dade	49	Female	No		Yes	FL resident	04/06/20
12,995	Dade	31	Female	No		Yes	FL resident	04/06/20
12,996	Dade	55	Female	Unknown		Unknown	FL resident	04/06/20
12,997	Dade	38	Male	No		Unknown	FL resident	04/06/20
12,998	Dade	29	Female	No		Yes	FL resident	04/06/20
12,999	Dade	52	Female	No		Yes	FL resident	04/06/20
13,000	Dade	59	Female	Unknown		Unknown	FL resident	04/06/20
13,001	Dade	69	Female	No		Unknown	FL resident	04/06/20
13,002	Dade	32	Male	No		No	FL resident	04/06/20
13,003	Dade	64	Male	No		Yes	FL resident	04/06/20
13,004	Dade	48	Male	No		No	FL resident	04/06/20
13,005	Dade	50	Female	No		Yes	FL resident	04/06/20
13,006	Dade	61	Female	Unknown		Unknown	FL resident	04/06/20
13,007	Dade	58	Male	No		No	FL resident	04/06/20
13,008	Dade	51	Male	Unknown		Unknown	FL resident	04/06/20
13,009	Dade	49	Female	No		Yes	FL resident	04/06/20
13,010	Dade	56	Male	No		Yes	FL resident	04/06/20
13,011	Dade	39	Female	No		Yes	FL resident	04/06/20
13,012	Dade	54	Female	No		No	FL resident	04/06/20
13,013	Dade	52	Female	No		Unknown	FL resident	04/06/20
13,014	Dade	56	Male	No		No	FL resident	04/06/20
13,015	Dade	57	Female	No		Yes	FL resident	04/06/20
13,016	Dade	32	Male	No		Yes	FL resident	04/06/20
13,017	Dade	60	Female	No		Yes	FL resident	04/06/20
13,018	Dade	78	Female	No		Yes	FL resident	04/06/20
13,019	Dade	34	Female	No		Yes	FL resident	04/06/20
13,020	Dade	39	Male	No		Yes	FL resident	04/06/20
13,021	Dade	54	Male	No		Yes	FL resident	04/06/20
13,022	Dade	66	Female	No		Yes	FL resident	04/06/20
13,023	Dade	51	Male	No		Yes	FL resident	04/06/20
13,024	Dade	31	Male	No		No	FL resident	04/06/20
13,025	Dade	24	Female	No		No	FL resident	04/06/20
13,026	Dade	80	Female	No		Unknown	FL resident	04/06/20
13,027	Dade	49	Female	No		Unknown	FL resident	04/06/20
13,028	Dade	60	Female	Unknown		Unknown	FL resident	04/06/20
13,029	Dade	39	Female	Unknown		Unknown	FL resident	04/06/20
13,030	Dade	93	Male	No		Unknown	FL resident	04/06/20
13,031	Dade	69	Male	Unknown		Unknown	FL resident	04/06/20
13,032	Dade	45	Male	No		Yes	FL resident	04/06/20
13,033	Dade	83	Female	No		Unknown	FL resident	04/06/20
13,034	Dade	83	Male	No		Yes	FL resident	04/06/20
13,035	Dade	77	Female	No		Yes	FL resident	04/06/20
13,036	Dade	42	Male	No		Unknown	FL resident	04/06/20
13,037	Dade	33	Female	No		Yes	FL resident	04/06/20
13,038	Dade	17	Female	No		Yes	FL resident	04/06/20

Coronavirus: line list of cases

Data verified as of May 12, 2020 at 10 AM

Data in this report are provisional and subject to change.

Case	County	Age	Gender	Travel related	Travel detail	Contact with a confirmed case	Jurisdiction	Date case counted
13,039	Dade	40	Female	No		Yes	FL resident	04/06/20
13,040	Dade	69	Male	Yes	ARGENTINA	Yes	FL resident	04/06/20
13,041	Dade	65	Male	No		Yes	FL resident	04/06/20
13,042	Dade	32	Female	No		Yes	FL resident	04/06/20
13,043	Dade	75	Female	No		No	FL resident	04/06/20
13,044	Dade	46	Female	No		No	FL resident	04/06/20
13,045	Dade	82	Male	Unknown		Unknown	FL resident	04/06/20
13,046	Dade	53	Female	No		No	FL resident	04/06/20
13,047	Dade	72	Female	Yes	AL	No	FL resident	04/06/20
13,048	Dade	21	Female	No		No	FL resident	04/06/20
13,049	Dade	76	Male	Unknown		No	FL resident	04/06/20
13,050	Dade	76	Male	No		Yes	FL resident	04/06/20
13,051	Dade	56	Female	No		No	FL resident	04/06/20
13,052	Dade	21	Female	Unknown			FL resident	04/06/20
13,053	Dade	55	Male	Unknown		Unknown	FL resident	04/06/20
13,054	Dade	56	Male	No		No	FL resident	04/06/20
13,055	Dade	36	Female	No		Yes	FL resident	04/06/20
13,056	Dade	56	Female	Unknown			FL resident	04/06/20
13,057	Dade	21	Male	No		Yes	FL resident	04/06/20
13,058	Dade	48	Male	No		Unknown	FL resident	04/06/20
13,059	Dade	47	Female	No		Yes	FL resident	04/06/20
13,060	Dade	41	Female	No		Unknown	FL resident	04/06/20
13,061	Dade	75	Male	No		Unknown	FL resident	04/06/20
13,062	Dade	56	Male	Yes	SPAIN	Yes	FL resident	04/06/20
13,063	Dade	73	Female	No		Unknown	FL resident	04/06/20
13,064	Dade	65	Female	No		Yes	FL resident	04/06/20
13,065	Dade	46	Female	Unknown			FL resident	04/06/20
13,066	Dade	58	Male	Unknown			FL resident	04/06/20
13,067	Dade	72	Female	No		Yes	FL resident	04/06/20
13,068	Dade	49	Female	Unknown			FL resident	04/06/20
13,069	Dade	73	Female	No		Yes	FL resident	04/06/20
13,070	Dade	70	Female	No		Yes	FL resident	04/06/20
13,071	Dade	55	Female	Unknown			FL resident	04/06/20
13,072	Dade	82	Female	Unknown		Unknown	FL resident	04/06/20
13,073	Dade	47	Female	No		Yes	FL resident	04/06/20
13,074	Dade	31	Male	No			FL resident	04/06/20
13,075	Dade	53	Male	No		Unknown	FL resident	04/06/20
13,076	Dade	46	Female	No		Yes	FL resident	04/06/20
13,077	Dade	68	Male	No		Unknown	FL resident	04/06/20
13,078	Dade	36	Male	No		Unknown	FL resident	04/06/20
13,079	Dade	79	Male	No		Unknown	FL resident	04/06/20
13,080	Dade	52	Male	Unknown		Unknown	FL resident	04/06/20
13,081	Dade	32	Female	No			FL resident	04/06/20
13,082	Dade	87	Female	No		Yes	FL resident	04/06/20
13,083	Dade	70	Female	No		No	FL resident	04/06/20
13,084	Dade	32	Male	No		Yes	FL resident	04/06/20
13,085	Dade	53	Female	No		Yes	FL resident	04/06/20
13,086	Dade	60	Male	No		Yes	FL resident	04/07/20
13,087	Dade	68	Male	No		Unknown	FL resident	04/07/20
13,088	Dade	3	Male	No		Yes	FL resident	04/07/20
13,089	Dade	48	Male	No		Unknown	FL resident	04/07/20
13,090	Dade	25	Female	No		Yes	FL resident	04/07/20
13,091	Dade	53	Male	No		Yes	FL resident	04/07/20
13,092	Dade	74	Female	No		Yes	FL resident	04/07/20
13,093	Dade	91	Male	No		Yes	FL resident	04/07/20
13,094	Dade	65	Male	No		Yes	FL resident	04/07/20
13,095	Dade	30	Male	Unknown			FL resident	04/07/20
13,096	Dade	65	Female	Unknown		Yes	FL resident	04/07/20
13,097	Dade	65	Female	No		Yes	FL resident	04/07/20
13,098	Dade	57	Male	Unknown			FL resident	04/07/20
13,099	Dade	73	Male	Unknown		Yes	FL resident	04/07/20
13,100	Dade	28	Male	Unknown			FL resident	04/07/20

Coronavirus: line list of cases

Data verified as of May 12, 2020 at 10 AM

Data in this report are provisional and subject to change.

Case	County	Age	Gender	Travel related	Travel detail	Contact with a confirmed case	Jurisdiction	Date case counted
13,101	Dade	53	Male	No		Yes	FL resident	04/07/20
13,102	Dade	54	Male	Unknown			FL resident	04/07/20
13,103	Dade	60	Male	Unknown		Yes	FL resident	04/07/20
13,104	Dade	57	Male	Unknown		Yes	FL resident	04/07/20
13,105	Dade	78	Female	No		Yes	FL resident	04/07/20
13,106	Dade	39	Male	No		Yes	FL resident	04/07/20
13,107	Dade	29	Female	Unknown			FL resident	04/07/20
13,108	Dade	10	Male	No		Yes	FL resident	04/07/20
13,109	Dade	5	Male	No		Yes	FL resident	04/07/20
13,110	Dade	33	Male	Unknown			FL resident	04/07/20
13,111	Dade	37	Male	Unknown			FL resident	04/07/20
13,112	Dade	60	Female	No		Yes	FL resident	04/07/20
13,113	Dade	29	Male	No		Yes	FL resident	04/07/20
13,114	Dade	28	Male	No		Yes	FL resident	04/07/20
13,115	Dade	81	Male	No		Yes	FL resident	04/07/20
13,116	Dade	66	Male	No		Yes	FL resident	04/07/20
13,117	Dade	16	Female	No		Yes	FL resident	04/07/20
13,118	Dade	39	Male	No		Yes	FL resident	04/07/20
13,119	Dade	56	Female	No		Yes	FL resident	04/07/20
13,120	Dade	85	Male	No		No	FL resident	04/07/20
13,121	Dade	71	Male	No		Yes	FL resident	04/07/20
13,122	Dade	41	Female	No		Yes	FL resident	04/07/20
13,123	Dade	20	Female	No		No	FL resident	04/07/20
13,124	Dade	76	Male	No		No	FL resident	04/07/20
13,125	Dade	59	Female	No		Yes	FL resident	04/07/20
13,126	Dade	26	Male	No		No	FL resident	04/07/20
13,127	Dade	62	Male	No		Yes	FL resident	04/07/20
13,128	Dade	64	Female	No		Yes	FL resident	04/07/20
13,129	Dade	52	Male	No		Yes	FL resident	04/07/20
13,130	Dade	91	Male	No		No	FL resident	04/07/20
13,131	Dade	52	Male	No		Yes	FL resident	04/07/20
13,132	Dade	63	Male	Unknown		Unknown	FL resident	04/07/20
13,133	Dade	13	Female	No		Yes	FL resident	04/07/20
13,134	Dade	42	Male	Unknown		Unknown	FL resident	04/07/20
13,135	Dade	46	Female	No		Yes	FL resident	04/07/20
13,136	Dade	70	Male	Unknown		No	FL resident	04/07/20
13,137	Dade	61	Female	Unknown		Unknown	FL resident	04/07/20
13,138	Dade	29	Female	No		Unknown	FL resident	04/07/20
13,139	Dade	60	Male	Unknown		Yes	FL resident	04/07/20
13,140	Dade	44	Male	No		Yes	FL resident	04/07/20
13,141	Dade	45	Male	No		No	FL resident	04/07/20
13,142	Dade	46	Male	Unknown		Unknown	FL resident	04/07/20
13,143	Dade	80	Male	No		Unknown	FL resident	04/07/20
13,144	Dade	33	Male	No		Unknown	FL resident	04/07/20
13,145	Dade	35	Male	No		Yes	FL resident	04/07/20
13,146	Dade	78	Male	No		No	FL resident	04/07/20
13,147	Dade	41	Female	No		Yes	FL resident	04/07/20
13,148	Dade	39	Male	No		Yes	FL resident	04/07/20
13,149	Dade	58	Female	No		Yes	FL resident	04/07/20
13,150	Dade	68	Female	Unknown		No	FL resident	04/07/20
13,151	Dade	32	Male	No		No	FL resident	04/07/20
13,152	Dade	12	Female	No		No	FL resident	04/07/20
13,153	Dade	55	Male	No		No	FL resident	04/07/20
13,154	Dade	32	Male	No		No	FL resident	04/07/20
13,155	Dade	25	Female	No		Unknown	FL resident	04/07/20
13,156	Dade	66	Male	No		Yes	FL resident	04/07/20
13,157	Dade	69	Female	No		No	FL resident	04/07/20
13,158	Dade	64	Male	No		Unknown	FL resident	04/07/20
13,159	Dade	54	Female	No		No	FL resident	04/07/20
13,160	Dade	26	Female	No		Yes	FL resident	04/07/20
13,161	Dade	27	Female	No		Unknown	FL resident	04/07/20
13,162	Dade	34	Female	No		Yes	FL resident	04/07/20

Coronavirus: line list of cases

Data verified as of May 12, 2020 at 10 AM

Data in this report are provisional and subject to change.

Case	County	Age	Gender	Travel related	Travel detail	Contact with a confirmed case	Jurisdiction	Date case counted
13,163	Dade	48	Male	No		Unknown	FL resident	04/07/20
13,164	Dade	2	Male	No		Unknown	FL resident	04/07/20
13,165	Dade	35	Female	No		Unknown	FL resident	04/07/20
13,166	Dade	34	Female	No		Unknown	FL resident	04/07/20
13,167	Dade	50	Female	No		No	FL resident	04/07/20
13,168	Dade	58	Female	Yes	FL; U.S. VIRGIN ISLANDS	Unknown	FL resident	04/07/20
13,169	Dade	32	Female	No		Unknown	FL resident	04/07/20
13,170	Dade	50	Male	Unknown		Unknown	FL resident	04/07/20
13,171	Dade	75	Male	No		No	FL resident	04/07/20
13,172	Dade	75	Male	No		Yes	FL resident	04/07/20
13,173	Dade	47	Female	No		Yes	FL resident	04/07/20
13,174	Dade	45	Female	No		Yes	FL resident	04/07/20
13,175	Dade	82	Female	Unknown		Unknown	FL resident	04/07/20
13,176	Dade	53	Female	No		Yes	FL resident	04/07/20
13,177	Dade	57	Male	No		Yes	FL resident	04/07/20
13,178	Dade	22	Female	No		Yes	FL resident	04/07/20
13,179	Dade	73	Female	Unknown		Unknown	FL resident	04/07/20
13,180	Dade	31	Female	No		Unknown	FL resident	04/07/20
13,181	Dade	62	Male	No		Yes	FL resident	04/07/20
13,182	Dade	29	Male	Unknown			FL resident	04/07/20
13,183	Dade	31	Female	No		Yes	FL resident	04/07/20
13,184	Dade	58	Female	Unknown		Unknown	FL resident	04/07/20
13,185	Dade	22	Female	No		Unknown	FL resident	04/07/20
13,186	Dade	68	Male	No		No	FL resident	04/07/20
13,187	Dade	48	Female	No		Yes	FL resident	04/07/20
13,188	Dade	19	Female	No		Yes	FL resident	04/07/20
13,189	Dade	26	Female	Unknown			FL resident	04/07/20
13,190	Dade	57	Female	No		Yes	FL resident	04/07/20
13,191	Dade	62	Male	No		No	FL resident	04/07/20
13,192	Dade	37	Male	No		Yes	FL resident	04/07/20
13,193	Dade	58	Female	Yes	FL; VENEZUELA	No	FL resident	04/07/20
13,194	Dade	58	Male	No		Yes	FL resident	04/07/20
13,195	Dade	26	Female	No		Yes	FL resident	04/07/20
13,196	Dade	51	Male	Yes	Chile; FL; NJ; NV	Unknown	FL resident	04/07/20
13,197	Dade	64	Female	No		Yes	FL resident	04/07/20
13,198	Dade	55	Male	Yes	NY	Unknown	FL resident	04/07/20
13,199	Dade	20	Male	Unknown		Unknown	FL resident	04/07/20
13,200	Dade	30	Male	No		No	FL resident	04/07/20
13,201	Dade	57	Male	No		No	FL resident	04/07/20
13,202	Dade	35	Male	No		Yes	FL resident	04/07/20
13,203	Dade	46	Female	No		Yes	FL resident	04/07/20
13,204	Dade	33	Male	No		Yes	FL resident	04/07/20
13,205	Dade	69	Male	No		Yes	FL resident	04/07/20
13,206	Dade	51	Male	Unknown		Unknown	FL resident	04/07/20
13,207	Dade	49	Male	No		Yes	FL resident	04/07/20
13,208	Dade	42	Male	Unknown		Unknown	FL resident	04/07/20
13,209	Dade	58	Female	No		Yes	FL resident	04/07/20
13,210	Dade	50	Female	No		No	FL resident	04/07/20
13,211	Dade	63	Female	No		Yes	FL resident	04/07/20
13,212	Dade	27	Male	Unknown		No	FL resident	04/07/20
13,213	Dade	41	Female	No		No	FL resident	04/07/20
13,214	Dade	81	Female	No		Yes	FL resident	04/07/20
13,215	Dade	54	Female	Unknown		No	FL resident	04/07/20
13,216	Dade	46	Female	No		Yes	FL resident	04/07/20
13,217	Dade	68	Male	No		Yes	FL resident	04/07/20
13,218	Dade	37	Female	No		Yes	FL resident	04/07/20
13,219	Dade	45	Female	No		No	FL resident	04/07/20
13,220	Dade	42	Female	No		No	FL resident	04/07/20
13,221	Dade	37	Female	No		Yes	FL resident	04/07/20
13,222	Dade	65	Male	No		Yes	FL resident	04/07/20
13,223	Dade	66	Male	No		Yes	FL resident	04/07/20
13,224	Dade	21	Female	Yes	Mexico	Yes	FL resident	04/07/20

Coronavirus: line list of cases

Data verified as of May 12, 2020 at 10 AM

Data in this report are provisional and subject to change.

Case	County	Age	Gender	Travel related	Travel detail	Contact with a confirmed case	Jurisdiction	Date case counted
13,225	Dade	23	Female	No		Yes	FL resident	04/07/20
13,226	Dade	22	Female	No		No	FL resident	04/07/20
13,227	Dade	57	Female	No		No	FL resident	04/07/20
13,228	Dade	48	Female	No		Yes	FL resident	04/07/20
13,229	Dade	52	Female	No		No	FL resident	04/07/20
13,230	Dade	43	Male	No		No	FL resident	04/07/20
13,231	Dade	32	Female	No		Yes	FL resident	04/07/20
13,232	Dade	57	Female	No		No	FL resident	04/07/20
13,233	Dade	60	Female	No		Yes	FL resident	04/07/20
13,234	Dade	27	Male	No		No	FL resident	04/07/20
13,235	Dade	65	Male	No		No	FL resident	04/07/20
13,236	Dade	11	Male	No		Yes	FL resident	04/07/20
13,237	Dade	66	Female	No		Unknown	FL resident	04/07/20
13,238	Dade	47	Male	No		Yes	FL resident	04/07/20
13,239	Dade	39	Male	No		No	FL resident	04/07/20
13,240	Dade	95	Male	No		Yes	FL resident	04/07/20
13,241	Dade	54	Male	Unknown		No	FL resident	04/07/20
13,242	Dade	63	Female	No		Yes	FL resident	04/07/20
13,243	Dade	18	Male	No		Yes	FL resident	04/07/20
13,244	Dade	56	Female	No		Yes	FL resident	04/07/20
13,245	Dade	80	Male	No		Unknown	FL resident	04/07/20
13,246	Dade	54	Male	No		Yes	FL resident	04/07/20
13,247	Dade	62	Male	No		Unknown	FL resident	04/07/20
13,248	Dade	57	Female	No		Yes	FL resident	04/07/20
13,249	Dade	63	Male	No		No	FL resident	04/07/20
13,250	Dade	42	Female	No		No	FL resident	04/07/20
13,251	Dade	26	Male	No		Yes	FL resident	04/07/20
13,252	Dade	37	Female	No		Unknown	FL resident	04/07/20
13,253	Dade	48	Male	No		No	FL resident	04/07/20
13,254	Dade	32	Male	No		Unknown	FL resident	04/07/20
13,255	Dade	23	Female	No		No	FL resident	04/07/20
13,256	Dade	23	Female	No		Yes	FL resident	04/07/20
13,257	Dade	41	Female	No		Yes	FL resident	04/07/20
13,258	Dade	90	Male	No		Unknown	FL resident	04/07/20
13,259	Dade	47	Male	No		Yes	FL resident	04/07/20
13,260	Dade	54	Male	No		No	FL resident	04/07/20
13,261	Dade	61	Male	No		Unknown	FL resident	04/07/20
13,262	Dade	0	Female	No		Yes	FL resident	04/07/20
13,263	Dade	77	Female	Unknown		Yes	FL resident	04/07/20
13,264	Dade	55	Female	No		Unknown	FL resident	04/07/20
13,265	Dade	59	Female	No		Yes	FL resident	04/07/20
13,266	Dade	57	Female	No		Unknown	FL resident	04/07/20
13,267	Dade	61	Female	No		Unknown	FL resident	04/07/20
13,268	Dade	34	Male	No		No	FL resident	04/07/20
13,269	Dade	43	Male	No		Unknown	FL resident	04/07/20
13,270	Dade	67	Male	No		Yes	FL resident	04/07/20
13,271	Dade	28	Male	Unknown		Unknown	FL resident	04/07/20
13,272	Dade	33	Male	No		Unknown	FL resident	04/07/20
13,273	Dade	39	Male	No		Unknown	FL resident	04/07/20
13,274	Dade	73	Female	No		Yes	FL resident	04/07/20
13,275	Dade	40	Male	No		No	FL resident	04/07/20
13,276	Dade	38	Male	No		Yes	FL resident	04/07/20
13,277	Dade	90	Female	Unknown		No	FL resident	04/07/20
13,278	Dade	53	Female	No		Yes	FL resident	04/07/20
13,279	Dade	67	Male	Unknown		Yes	FL resident	04/07/20
13,280	Dade	71	Male	No		No	FL resident	04/07/20
13,281	Dade	47	Male	No		Unknown	FL resident	04/07/20
13,282	Dade	48	Female	No		No	FL resident	04/07/20
13,283	Dade	16	Male	No		Unknown	FL resident	04/07/20
13,284	Dade	56	Female	No		No	FL resident	04/07/20
13,285	Dade	9	Male	No		Unknown	FL resident	04/07/20
13,286	Dade	30	Female	No		No	FL resident	04/07/20

Coronavirus: line list of cases

Data verified as of May 12, 2020 at 10 AM

Data in this report are provisional and subject to change.

Case	County	Age	Gender	Travel related	Travel detail	Contact with a confirmed case	Jurisdiction	Date case counted
13,287	Dade	49	Female	No		Yes	FL resident	04/07/20
13,288	Dade	28	Female	Yes	FL; PERU	Yes	FL resident	04/07/20
13,289	Dade	42	Male	Unknown		Yes	FL resident	04/07/20
13,290	Dade	53	Male	No		Unknown	FL resident	04/07/20
13,291	Dade	63	Male	No		Yes	FL resident	04/07/20
13,292	Dade	46	Female	Unknown		Unknown	FL resident	04/07/20
13,293	Dade	34	Female	No		Yes	FL resident	04/07/20
13,294	Dade	64	Male	No		Yes	FL resident	04/07/20
13,295	Dade	52	Female	No		Yes	FL resident	04/07/20
13,296	Dade	27	Male	Unknown		Unknown	FL resident	04/07/20
13,297	Dade	55	Male	No		Yes	FL resident	04/07/20
13,298	Dade	34	Female	No		Yes	FL resident	04/07/20
13,299	Dade	42	Female	No		Unknown	FL resident	04/07/20
13,300	Dade	50	Female	No		Yes	FL resident	04/07/20
13,301	Dade	38	Male	No		Unknown	FL resident	04/07/20
13,302	Dade	50	Female	No		Yes	FL resident	04/07/20
13,303	Dade	66	Male	No		No	FL resident	04/07/20
13,304	Dade	48	Male	No		Yes	FL resident	04/07/20
13,305	Dade	10	Male	Unknown		Unknown	FL resident	04/07/20
13,306	Dade	41	Female	Unknown		Unknown	FL resident	04/07/20
13,307	Dade	48	Female	No		Yes	FL resident	04/07/20
13,308	Dade	41	Female	Unknown		Unknown	FL resident	04/07/20
13,309	Dade	25	Male	Unknown		Unknown	FL resident	04/07/20
13,310	Dade	60	Female	Unknown		Unknown	FL resident	04/07/20
13,311	Dade	69	Female	No		Yes	FL resident	04/07/20
13,312	Dade	44	Male	No		Unknown	FL resident	04/07/20
13,313	Dade	33	Female	No		No	FL resident	04/07/20
13,314	Dade	47	Female	No		Unknown	FL resident	04/07/20
13,315	Dade	78	Male	No		Yes	FL resident	04/07/20
13,316	Dade	43	Female	Unknown		Yes	FL resident	04/07/20
13,317	Dade	21	Female	No		Yes	FL resident	04/07/20
13,318	Dade	33	Female	No		Yes	FL resident	04/07/20
13,319	Dade	42	Female	No		Yes	FL resident	04/07/20
13,320	Dade	51	Male	No		Yes	FL resident	04/07/20
13,321	Dade	53	Male	No		No	FL resident	04/07/20
13,322	Dade	46	Female	No		Yes	FL resident	04/07/20
13,323	Dade	48	Female	No		Unknown	FL resident	04/07/20
13,324	Dade	42	Male	No		Yes	FL resident	04/07/20
13,325	Dade	60	Male	No		Unknown	FL resident	04/07/20
13,326	Dade	71	Female	No		Yes	FL resident	04/07/20
13,327	Dade	36	Male	Unknown		Unknown	FL resident	04/07/20
13,328	Dade	49	Male	No		Yes	FL resident	04/07/20
13,329	Dade	82	Female	Unknown		No	FL resident	04/07/20
13,330	Dade	28	Female	Unknown			FL resident	04/07/20
13,331	Dade	32	Male	No		No	FL resident	04/07/20
13,332	Dade	78	Female	No		No	FL resident	04/07/20
13,333	Dade	51	Female	No		Yes	FL resident	04/07/20
13,334	Dade	44	Female	No		No	FL resident	04/07/20
13,335	Dade	45	Male	No		Unknown	FL resident	04/07/20
13,336	Dade	29	Male	No		Unknown	FL resident	04/07/20
13,337	Dade	73	Male	No		No	FL resident	04/07/20
13,338	Dade	29	Female	No		Yes	FL resident	04/07/20
13,339	Dade	39	Male	No		Unknown	FL resident	04/07/20
13,340	Dade	29	Male	No		Unknown	FL resident	04/07/20
13,341	Dade	59	Female	No		Unknown	FL resident	04/07/20
13,342	Dade	19	Male	No		Unknown	FL resident	04/07/20
13,343	Dade	17	Male	No		Yes	FL resident	04/07/20
13,344	Dade	77	Male	Unknown		Yes	FL resident	04/07/20
13,345	Dade	26	Female	No		Unknown	FL resident	04/07/20
13,346	Dade	53	Male	No		Unknown	FL resident	04/07/20
13,347	Dade	72	Female	No		Yes	FL resident	04/07/20
13,348	Dade	57	Male	No		No	FL resident	04/07/20

Coronavirus: line list of cases

Data verified as of May 12, 2020 at 10 AM

Data in this report are provisional and subject to change.

Case	County	Age	Gender	Travel related	Travel detail	Contact with a confirmed case	Jurisdiction	Date case counted
13,349	Dade	59	Female	No		No	FL resident	04/07/20
13,350	Dade	47	Male	No		Yes	FL resident	04/07/20
13,351	Dade	71	Female	No		No	FL resident	04/07/20
13,352	Dade	51	Female	Unknown		Yes	FL resident	04/07/20
13,353	Dade	39	Female	No		Yes	FL resident	04/07/20
13,354	Dade	57	Female	No		Yes	FL resident	04/07/20
13,355	Dade	22	Female	No		Unknown	FL resident	04/07/20
13,356	Dade	95	Female	No		Yes	FL resident	04/07/20
13,357	Dade	53	Male	No		Yes	FL resident	04/07/20
13,358	Dade	49	Female	Yes	FL; MEXICO	Unknown	FL resident	04/07/20
13,359	Dade	42	Female	No		Unknown	FL resident	04/07/20
13,360	Dade	47	Male	No		Yes	FL resident	04/07/20
13,361	Dade	30	Male	Unknown		Unknown	FL resident	04/07/20
13,362	Dade	28	Female	No		Unknown	FL resident	04/07/20
13,363	Dade	58	Male	No		Yes	FL resident	04/07/20
13,364	Dade	39	Male	No		Yes	FL resident	04/07/20
13,365	Dade	56	Female	No		No	FL resident	04/07/20
13,366	Dade	66	Male	No		No	FL resident	04/07/20
13,367	Dade	52	Female	No		No	FL resident	04/07/20
13,368	Dade	84	Female	No		Yes	FL resident	04/07/20
13,369	Dade	74	Male	Unknown		No	FL resident	04/07/20
13,370	Dade	48	Female	No		Unknown	FL resident	04/07/20
13,371	Dade	78	Female	No		Unknown	FL resident	04/07/20
13,372	Dade	67	Male	No		Yes	FL resident	04/07/20
13,373	Dade	77	Male	No		Yes	FL resident	04/07/20
13,374	Dade	46	Female	No		Yes	FL resident	04/07/20
13,375	Dade	34	Female	No		Yes	FL resident	04/07/20
13,376	Dade	46	Female	No		Yes	FL resident	04/07/20
13,377	Dade	44	Female	No		Yes	FL resident	04/07/20
13,378	Dade	73	Male	No		No	FL resident	04/07/20
13,379	Dade	38	Male	No		Yes	FL resident	04/07/20
13,380	Dade	30	Male	Unknown		Unknown	FL resident	04/07/20
13,381	Dade	38	Male	No		Unknown	FL resident	04/07/20
13,382	Dade	46	Female	No		Yes	FL resident	04/07/20
13,383	Dade	44	Male	Yes	NY	Yes	FL resident	04/07/20
13,384	Dade	54	Female	Yes	CO	Unknown	FL resident	04/07/20
13,385	Dade	39	Male	Yes	NY	Yes	FL resident	04/07/20
13,386	Dade	63	Male	No		Yes	FL resident	04/07/20
13,387	Dade	30	Male	No		No	FL resident	04/07/20
13,388	Dade	68	Female	No		Yes	FL resident	04/07/20
13,389	Dade	56	Female	No		Unknown	FL resident	04/07/20
13,390	Dade	48	Male	No		Unknown	FL resident	04/07/20
13,391	Dade	72	Female	No		Yes	FL resident	04/07/20
13,392	Dade	45	Female	No		No	FL resident	04/07/20
13,393	Dade	25	Male	No		Unknown	FL resident	04/07/20
13,394	Dade	52	Male	No		No	FL resident	04/07/20
13,395	Dade	74	Male	No		Yes	FL resident	04/07/20
13,396	Dade	55	Female	No		Unknown	FL resident	04/07/20
13,397	Dade	54	Female	Unknown		Unknown	FL resident	04/07/20
13,398	Dade	52	Female	No		Yes	FL resident	04/07/20
13,399	Dade	65	Male	No		No	FL resident	04/07/20
13,400	Dade	20	Female	Unknown			FL resident	04/07/20
13,401	Dade	82	Male	Unknown		Yes	FL resident	04/07/20
13,402	Dade	60	Male	No		Yes	FL resident	04/07/20
13,403	Dade	35	Male	No		Unknown	FL resident	04/07/20
13,404	Dade	41	Female	No		Unknown	FL resident	04/07/20
13,405	Dade	33	Male	Unknown		Unknown	FL resident	04/07/20
13,406	Dade	30	Female	No		Yes	FL resident	04/07/20
13,407	Dade	32	Female	No		No	FL resident	04/07/20
13,408	Dade	28	Male	No		No	FL resident	04/07/20
13,409	Dade	36	Male	No		Yes	FL resident	04/07/20
13,410	Dade	68	Female	Unknown		Unknown	FL resident	04/07/20

Coronavirus: line list of cases

Data verified as of May 12, 2020 at 10 AM

Data in this report are provisional and subject to change.

Case	County	Age	Gender	Travel related	Travel detail	Contact with a confirmed case	Jurisdiction	Date case counted
13,411	Dade	61	Female	No		Yes	FL resident	04/07/20
13,412	Dade	91	Male	No		Unknown	FL resident	04/07/20
13,413	Dade	51	Female	No		Unknown	FL resident	04/07/20
13,414	Dade	33	Female	No		Unknown	FL resident	04/07/20
13,415	Dade	55	Male	Unknown		Unknown	FL resident	04/07/20
13,416	Dade	23	Male	Yes	FL; NJ	Unknown	FL resident	04/07/20
13,417	Dade	57	Female	No		Unknown	FL resident	04/07/20
13,418	Dade	82	Female	No		Yes	FL resident	04/07/20
13,419	Dade	76	Male	No		Yes	FL resident	04/07/20
13,420	Dade	38	Female	Unknown		Unknown	FL resident	04/07/20
13,421	Dade	71	Male	No		No	FL resident	04/07/20
13,422	Dade	44	Male	No		Yes	FL resident	04/07/20
13,423	Dade	36	Male	No		Unknown	FL resident	04/07/20
13,424	Dade	55	Male	No		Unknown	FL resident	04/07/20
13,425	Dade	38	Female	No		Yes	FL resident	04/07/20
13,426	Dade	23	Female	Unknown		No	FL resident	04/07/20
13,427	Dade	42	Female	Unknown		Yes	FL resident	04/07/20
13,428	Dade	55	Male	Unknown		No	FL resident	04/07/20
13,429	Dade	57	Female	Unknown		Unknown	FL resident	04/07/20
13,430	Dade	45	Female	Unknown		No	FL resident	04/07/20
13,431	Dade	31	Male	Unknown		No	FL resident	04/07/20
13,432	Dade	52	Male	Unknown		Yes	FL resident	04/07/20
13,433	Dade	19	Male	No		Yes	FL resident	04/07/20
13,434	Dade	35	Male	Unknown		No	FL resident	04/07/20
13,435	Dade	62	Male	Unknown		Yes	FL resident	04/07/20
13,436	Dade	82	Female	No		Yes	FL resident	04/07/20
13,437	Dade	90	Female	No		Yes	FL resident	04/07/20
13,438	Dade	46	Male	Unknown		Yes	FL resident	04/07/20
13,439	Dade	72	Male	No		No	FL resident	04/07/20
13,440	Dade	70	Male	Unknown		Yes	FL resident	04/07/20
13,441	Dade	32	Male	Unknown		No	FL resident	04/07/20
13,442	Dade	61	Female	Unknown		Unknown	FL resident	04/07/20
13,443	Dade	62	Female	Unknown		Yes	FL resident	04/07/20
13,444	Dade	31	Female	Unknown			FL resident	04/07/20
13,445	Dade	22	Female	No		Yes	FL resident	04/07/20
13,446	Dade	27	Male	No		Unknown	FL resident	04/07/20
13,447	Dade	49	Female	No		Yes	FL resident	04/07/20
13,448	Dade	54	Male	Unknown		Unknown	FL resident	04/07/20
13,449	Dade	35	Female	Unknown		No	FL resident	04/07/20
13,450	Dade	45	Female	No		Yes	FL resident	04/07/20
13,451	Dade	41	Female	Unknown		Unknown	FL resident	04/07/20
13,452	Dade	29	Male	Yes	CO; FL	Yes	FL resident	04/07/20
13,453	Dade	69	Male	No		Yes	FL resident	04/07/20
13,454	Dade	24	Male	No		Yes	FL resident	04/07/20
13,455	Dade	20	Female	Unknown		Unknown	FL resident	04/07/20
13,456	Dade	73	Male	No		Yes	FL resident	04/07/20
13,457	Dade	45	Male	No		No	FL resident	04/07/20
13,458	Dade	46	Female	No		Unknown	FL resident	04/07/20
13,459	Dade	62	Male	No		No	FL resident	04/07/20
13,460	Dade	31	Female	No		No	FL resident	04/07/20
13,461	Dade	67	Female	No		Yes	FL resident	04/07/20
13,462	Dade	36	Female	No		Yes	FL resident	04/07/20
13,463	Dade	38	Male	No		Yes	FL resident	04/07/20
13,464	Dade	76	Male	No		Yes	FL resident	04/07/20
13,465	Dade	67	Female	No		Unknown	FL resident	04/07/20
13,466	Dade	70	Female	Yes	DC; FL	Yes	FL resident	04/07/20
13,467	Dade	51	Male	No		No	FL resident	04/07/20
13,468	Dade	70	Male	No		Yes	FL resident	04/07/20
13,469	Dade	46	Female	Yes	FL; SPAIN	Unknown	FL resident	04/07/20
13,470	Dade	24	Female	Yes	FL; U.S. VIRGIN ISLANDS	Unknown	FL resident	04/07/20
13,471	Dade	78	Female	No		Unknown	FL resident	04/07/20
13,472	Dade	54	Male	No		Unknown	FL resident	04/07/20

Coronavirus: line list of cases

Data verified as of May 12, 2020 at 10 AM

Data in this report are provisional and subject to change.

Case	County	Age	Gender	Travel related	Travel detail	Contact with a confirmed case	Jurisdiction	Date case counted
13,473	Dade	23	Male	No		Unknown	FL resident	04/07/20
13,474	Dade	51	Female	No		Yes	FL resident	04/07/20
13,475	Dade	45	Male	No		Yes	FL resident	04/07/20
13,476	Dade	47	Male	No		Yes	FL resident	04/07/20
13,477	Dade	85	Male	Unknown		Unknown	FL resident	04/07/20
13,478	Dade	43	Female	No		Unknown	FL resident	04/07/20
13,479	Dade	82	Male	Unknown		Unknown	FL resident	04/07/20
13,480	Dade	63	Female	No		Yes	FL resident	04/07/20
13,481	Dade	67	Female	Unknown		Unknown	FL resident	04/07/20
13,482	Dade	42	Male	No		Yes	FL resident	04/07/20
13,483	Dade	41	Female	Unknown		No	FL resident	04/07/20
13,484	Dade	43	Female	Unknown			FL resident	04/07/20
13,485	Dade	31	Female	Yes	CA; FL	Yes	FL resident	04/07/20
13,486	Dade	66	Female	Unknown		Unknown	FL resident	04/07/20
13,487	Dade	20	Female	No		Unknown	FL resident	04/07/20
13,488	Dade	37	Male	Yes	NY	Yes	FL resident	04/07/20
13,489	Dade	64	Female	Unknown			FL resident	04/07/20
13,490	Dade	65	Male	No		No	FL resident	04/07/20
13,491	Dade	50	Male	No		Unknown	FL resident	04/07/20
13,492	Dade	64	Female	No		Yes	FL resident	04/07/20
13,493	Dade	54	Male	No		Yes	FL resident	04/07/20
13,494	Dade	45	Male	No		Yes	FL resident	04/07/20
13,495	Dade	56	Male	Yes	IL	Yes	FL resident	04/07/20
13,496	Dade	69	Female	Unknown		Unknown	FL resident	04/08/20
13,497	Dade	49	Male	No		Yes	FL resident	04/08/20
13,498	Dade	76	Female	No		No	FL resident	04/08/20
13,499	Dade	91	Male	No		Unknown	FL resident	04/08/20
13,500	Dade	88	Male	No		Unknown	FL resident	04/08/20
13,501	Dade	90	Male	No		Yes	FL resident	04/08/20
13,502	Dade	64	Female	No		Unknown	FL resident	04/08/20
13,503	Dade	73	Male	No		Unknown	FL resident	04/08/20
13,504	Dade	88	Male	No		Yes	FL resident	04/08/20
13,505	Dade	78	Female	No		Unknown	FL resident	04/08/20
13,506	Dade	59	Female	Unknown			FL resident	04/08/20
13,507	Dade	41	Male	No		No	FL resident	04/08/20
13,508	Dade	66	Male	No		Unknown	FL resident	04/08/20
13,509	Dade	93	Female	No		No	FL resident	04/08/20
13,510	Dade	49	Female	No		Yes	FL resident	04/08/20
13,511	Dade	43	Female	No		Yes	FL resident	04/08/20
13,512	Dade	43	Male	No		No	FL resident	04/08/20
13,513	Dade	60	Female	No		No	FL resident	04/08/20
13,514	Dade	53	Female	No		No	FL resident	04/08/20
13,515	Dade	29	Female	Unknown		No	FL resident	04/08/20
13,516	Dade	41	Male	No		Yes	FL resident	04/08/20
13,517	Dade	51	Female	No		No	FL resident	04/08/20
13,518	Dade	47	Male	No		No	FL resident	04/08/20
13,519	Dade	37	Female	No		Yes	FL resident	04/08/20
13,520	Dade	76	Male	No		Yes	FL resident	04/08/20
13,521	Dade	84	Female	No		Yes	FL resident	04/08/20
13,522	Dade	38	Female	Unknown		Yes	FL resident	04/08/20
13,523	Dade	84	Female	No		Yes	FL resident	04/08/20
13,524	Dade	45	Male	No		Yes	FL resident	04/08/20
13,525	Dade	67	Female	No		Yes	FL resident	04/08/20
13,526	Dade	44	Female	Unknown		No	FL resident	04/08/20
13,527	Dade	31	Male	Unknown		Unknown	FL resident	04/08/20
13,528	Dade	53	Male	No		No	FL resident	04/08/20
13,529	Dade	40	Female	No		Yes	FL resident	04/08/20
13,530	Dade	63	Female	No		Yes	FL resident	04/08/20
13,531	Dade	68	Male	No		Yes	FL resident	04/08/20
13,532	Dade	96	Female	No		Yes	FL resident	04/08/20
13,533	Dade	28	Male	Yes	COLOMBIA	Yes	FL resident	04/08/20
13,534	Dade	81	Female	No		Yes	FL resident	04/08/20

Coronavirus: line list of cases

Data verified as of May 12, 2020 at 10 AM

Data in this report are provisional and subject to change.

Case	County	Age	Gender	Travel related	Travel detail	Contact with a confirmed case	Jurisdiction	Date case counted
13,535	Dade	59	Male	No		Unknown	FL resident	04/08/20
13,536	Dade	51	Male	No		No	FL resident	04/08/20
13,537	Dade	27	Female	No		Unknown	FL resident	04/08/20
13,538	Dade	38	Female	No		Yes	FL resident	04/08/20
13,539	Dade	61	Male	No		Yes	FL resident	04/08/20
13,540	Dade	19	Male	No		Unknown	FL resident	04/08/20
13,541	Dade	38	Female	Unknown		Unknown	FL resident	04/08/20
13,542	Dade	42	Male	No		Yes	FL resident	04/08/20
13,543	Dade	60	Male	Yes	VA	Yes	FL resident	04/08/20
13,544	Dade	59	Female	No		Yes	FL resident	04/08/20
13,545	Dade	53	Male	No		Yes	FL resident	04/08/20
13,546	Dade	75	Male	No		Yes	FL resident	04/08/20
13,547	Dade	39	Male	Unknown		Yes	FL resident	04/08/20
13,548	Dade	56	Female	No		Unknown	FL resident	04/08/20
13,549	Dade	28	Male	No		Yes	FL resident	04/08/20
13,550	Dade	32	Male	No		No	FL resident	04/08/20
13,551	Dade	21	Male	Unknown		Unknown	FL resident	04/08/20
13,552	Dade	35	Female	No		No	FL resident	04/08/20
13,553	Dade	54	Male	No		Unknown	FL resident	04/08/20
13,554	Dade	30	Male	Yes	CA; FL; SPAIN	Yes	FL resident	04/08/20
13,555	Dade	60	Male	Unknown			FL resident	04/08/20
13,556	Dade	30	Male	No		Yes	FL resident	04/08/20
13,557	Dade	63	Female	No		Yes	FL resident	04/08/20
13,558	Dade	63	Female	Unknown		No	FL resident	04/08/20
13,559	Dade	49	Male	No		No	FL resident	04/08/20
13,560	Dade	23	Male	No		No	FL resident	04/08/20
13,561	Dade	35	Male	No		Unknown	FL resident	04/08/20
13,562	Dade	49	Female	Unknown		Yes	FL resident	04/08/20
13,563	Dade	47	Female	Unknown		Yes	FL resident	04/08/20
13,564	Dade	37	Male	No		Yes	FL resident	04/08/20
13,565	Dade	32	Female	No		No	FL resident	04/08/20
13,566	Dade	97	Female	Unknown		Yes	FL resident	04/08/20
13,567	Dade	31	Male	Unknown		Unknown	FL resident	04/08/20
13,568	Dade	47	Male	No		Yes	FL resident	04/08/20
13,569	Dade	45	Female	Unknown		Unknown	FL resident	04/08/20
13,570	Dade	63	Male	No		Yes	FL resident	04/08/20
13,571	Dade	52	Male	No		Yes	FL resident	04/08/20
13,572	Dade	62	Female	No		Yes	FL resident	04/08/20
13,573	Dade	54	Female	No		Yes	FL resident	04/08/20
13,574	Dade	94	Female	Unknown		No	FL resident	04/08/20
13,575	Dade	21	Male	No		No	FL resident	04/08/20
13,576	Dade	55	Female	No		Yes	FL resident	04/08/20
13,577	Dade	74	Male	No		Yes	FL resident	04/08/20
13,578	Dade	40	Male	Unknown		Unknown	FL resident	04/08/20
13,579	Dade	65	Male	Unknown		Yes	FL resident	04/08/20
13,580	Dade	58	Female	No		No	FL resident	04/08/20
13,581	Dade	39	Female	No		Yes	FL resident	04/08/20
13,582	Dade	38	Female	No		Yes	FL resident	04/08/20
13,583	Dade	42	Female	No		No	FL resident	04/08/20
13,584	Dade	72	Female	No		Unknown	FL resident	04/08/20
13,585	Dade	37	Male	No		No	FL resident	04/08/20
13,586	Dade	45	Male	No		No	FL resident	04/08/20
13,587	Dade	50	Male	Unknown		Yes	FL resident	04/08/20
13,588	Dade	25	Male	No		No	FL resident	04/08/20
13,589	Dade	68	Female	Unknown		Yes	FL resident	04/08/20
13,590	Dade	69	Male	No		Unknown	FL resident	04/08/20
13,591	Dade	30	Male	No		No	FL resident	04/08/20
13,592	Dade	36	Male	No		No	FL resident	04/08/20
13,593	Dade	59	Female	No		Unknown	FL resident	04/08/20
13,594	Dade	58	Female	No		Yes	FL resident	04/08/20
13,595	Dade	66	Male	No		Yes	FL resident	04/08/20
13,596	Dade	38	Male	No		No	FL resident	04/08/20

Coronavirus: line list of cases

Data verified as of May 12, 2020 at 10 AM

Data in this report are provisional and subject to change.

Case	County	Age	Gender	Travel related	Travel detail	Contact with a confirmed case	Jurisdiction	Date case counted
13,597	Dade	55	Male	Unknown		Unknown	FL resident	04/08/20
13,598	Dade	79	Female	No		No	FL resident	04/08/20
13,599	Dade	47	Female	No		Yes	FL resident	04/08/20
13,600	Dade	45	Male	Unknown		No	FL resident	04/08/20
13,601	Dade	25	Female	No		Yes	FL resident	04/08/20
13,602	Dade	61	Male	No		Yes	FL resident	04/08/20
13,603	Dade	21	Female	No		Yes	FL resident	04/08/20
13,604	Dade	47	Male	No		No	FL resident	04/08/20
13,605	Dade	59	Female	Unknown		Unknown	FL resident	04/08/20
13,606	Dade	77	Female	Yes	FL; VENEZUELA	Yes	FL resident	04/08/20
13,607	Dade	55	Female	No		Yes	FL resident	04/08/20
13,608	Dade	44	Male	Unknown		Yes	FL resident	04/08/20
13,609	Dade	43	Female	Unknown		Unknown	FL resident	04/08/20
13,610	Dade	28	Female	Unknown		No	FL resident	04/08/20
13,611	Dade	54	Female	No		No	FL resident	04/08/20
13,612	Dade	42	Female	Unknown		Yes	FL resident	04/08/20
13,613	Dade	40	Female	Unknown		Unknown	FL resident	04/08/20
13,614	Dade	31	Female	Unknown		Yes	FL resident	04/08/20
13,615	Dade	62	Male	Unknown		Unknown	FL resident	04/08/20
13,616	Dade	21	Male	Unknown		Yes	FL resident	04/08/20
13,617	Dade	61	Female	Unknown		Yes	FL resident	04/08/20
13,618	Dade	59	Female	Unknown		Yes	FL resident	04/08/20
13,619	Dade	59	Male	No		Yes	FL resident	04/08/20
13,620	Dade	39	Female	Unknown		Yes	FL resident	04/08/20
13,621	Dade	94	Male	Unknown		No	FL resident	04/08/20
13,622	Dade	29	Male	Unknown		Yes	FL resident	04/08/20
13,623	Dade	47	Female	Unknown		Yes	FL resident	04/08/20
13,624	Dade	30	Male	No		Yes	FL resident	04/08/20
13,625	Dade	19	Female	Unknown		No	FL resident	04/08/20
13,626	Dade	43	Male	No		No	FL resident	04/08/20
13,627	Dade	54	Male	Unknown		Yes	FL resident	04/08/20
13,628	Dade	51	Female	No		No	FL resident	04/08/20
13,629	Dade	53	Male	Unknown		Unknown	FL resident	04/08/20
13,630	Dade	32	Female	No		Yes	FL resident	04/08/20
13,631	Dade	68	Female	Unknown			FL resident	04/08/20
13,632	Dade	66	Male	No		No	FL resident	04/08/20
13,633	Dade	53	Female	No		Yes	FL resident	04/08/20
13,634	Dade	27	Male	No		No	FL resident	04/08/20
13,635	Dade	21	Male	No		Unknown	FL resident	04/08/20
13,636	Dade	68	Female	No		Yes	FL resident	04/08/20
13,637	Dade	71	Female	No		No	FL resident	04/08/20
13,638	Dade	25	Female	No		No	FL resident	04/08/20
13,639	Dade	67	Female	No		Yes	FL resident	04/08/20
13,640	Dade	35	Female	Unknown		Yes	FL resident	04/08/20
13,641	Dade	22	Male	No		No	FL resident	04/08/20
13,642	Dade	25	Female	Unknown		Unknown	FL resident	04/08/20
13,643	Dade	39	Male	No		Yes	FL resident	04/08/20
13,644	Dade	62	Female	Yes	PORTUGAL; SPAIN	Yes	FL resident	04/08/20
13,645	Dade	55	Male	Yes	FL; PERU	No	FL resident	04/08/20
13,646	Dade	53	Male	No		Yes	FL resident	04/08/20
13,647	Dade	74	Male	No			FL resident	04/08/20
13,648	Dade	62	Female	No		No	FL resident	04/08/20
13,649	Dade	54	Male	No		Yes	FL resident	04/08/20
13,650	Dade	29	Male	No		No	FL resident	04/08/20
13,651	Dade	59	Female	No		No	FL resident	04/08/20
13,652	Dade	69	Female	Unknown		Yes	FL resident	04/08/20
13,653	Dade	24	Female	No		No	FL resident	04/08/20
13,654	Dade	34	Male	No		No	FL resident	04/08/20
13,655	Dade	36	Male	No		Yes	FL resident	04/08/20
13,656	Dade	65	Male	No		No	FL resident	04/08/20
13,657	Dade	53	Female	No		No	FL resident	04/08/20
13,658	Dade	26	Female	No		Yes	FL resident	04/08/20

Coronavirus: line list of cases

Data verified as of May 12, 2020 at 10 AM

Data in this report are provisional and subject to change.

Case	County	Age	Gender	Travel related	Travel detail	Contact with a confirmed case	Jurisdiction	Date case counted
13,659	Dade	26	Male	No		Yes	FL resident	04/08/20
13,660	Dade	20	Female	No		Yes	FL resident	04/08/20
13,661	Dade	65	Male	No		No	FL resident	04/08/20
13,662	Dade	42	Female	No		No	FL resident	04/08/20
13,663	Dade	40	Female	No		No	FL resident	04/08/20
13,664	Dade	31	Male	No		No	FL resident	04/08/20
13,665	Dade	32	Female	No		Yes	FL resident	04/08/20
13,666	Dade	67	Female	No		Unknown	FL resident	04/08/20
13,667	Dade	33	Male	No		No	FL resident	04/08/20
13,668	Dade	33	Female	No		No	FL resident	04/08/20
13,669	Dade	55	Male	No		No	FL resident	04/08/20
13,670	Dade	35	Female	No		No	FL resident	04/08/20
13,671	Dade	67	Female	No		Yes	FL resident	04/08/20
13,672	Dade	69	Female	No		Yes	FL resident	04/08/20
13,673	Dade	40	Female	No		No	FL resident	04/08/20
13,674	Dade	64	Female	No		No	FL resident	04/08/20
13,675	Dade	36	Female	No		Yes	FL resident	04/08/20
13,676	Dade	34	Female	No		No	FL resident	04/08/20
13,677	Dade	60	Female	No		No	FL resident	04/08/20
13,678	Dade	35	Male	Unknown		Unknown	FL resident	04/08/20
13,679	Dade	20	Female	No		No	FL resident	04/08/20
13,680	Dade	55	Female	No		Unknown	FL resident	04/08/20
13,681	Dade	21	Male	Unknown		Unknown	FL resident	04/08/20
13,682	Dade	66	Male	No		No	FL resident	04/08/20
13,683	Dade	20	Female	Yes	FL; SPAIN	Unknown	FL resident	04/08/20
13,684	Dade	42	Female	No		Yes	FL resident	04/08/20
13,685	Dade	36	Male	No		Unknown	FL resident	04/08/20
13,686	Dade	81	Male	No		Unknown	FL resident	04/08/20
13,687	Dade	43	Male	No		Yes	FL resident	04/08/20
13,688	Dade	45	Female	No		Yes	FL resident	04/08/20
13,689	Dade	35	Female	No		Unknown	FL resident	04/08/20
13,690	Dade	50	Male	No		No	FL resident	04/08/20
13,691	Dade	38	Male	No		Unknown	FL resident	04/08/20
13,692	Dade	22	Female	Yes	CO	Unknown	FL resident	04/08/20
13,693	Dade	31	Female	No		Unknown	FL resident	04/08/20
13,694	Dade	20	Female	No		Unknown	FL resident	04/08/20
13,695	Dade	50	Male	Yes	SPAIN	Yes	FL resident	04/08/20
13,696	Dade	64	Female	No		Unknown	FL resident	04/08/20
13,697	Dade	33	Male	Yes	UNITED KINGDOM	Unknown	FL resident	04/08/20
13,698	Dade	52	Female	Yes	MEXICO	Yes	FL resident	04/08/20
13,699	Dade	89	Female	No		Unknown	FL resident	04/08/20
13,700	Dade	48	Male	Yes	SPAIN	Unknown	FL resident	04/08/20
13,701	Dade	47	Female	Yes	CO	Yes	FL resident	04/08/20
13,702	Dade	48	Male	Yes	CO	Yes	FL resident	04/08/20
13,703	Dade	56	Male	No		No	FL resident	04/08/20
13,704	Dade	23	Female	No		Yes	FL resident	04/08/20
13,705	Dade	18	Female	No		Yes	FL resident	04/08/20
13,706	Dade	55	Female	No		Yes	FL resident	04/08/20
13,707	Dade	22	Male	Unknown		Unknown	FL resident	04/08/20
13,708	Dade	78	Female	No		Yes	FL resident	04/08/20
13,709	Dade	68	Male	No		Unknown	FL resident	04/08/20
13,710	Dade	49	Male	No		Yes	FL resident	04/08/20
13,711	Dade	74	Male	No			FL resident	04/08/20
13,712	Dade	72	Male	No		Yes	FL resident	04/08/20
13,713	Dade	33	Female	No		No	FL resident	04/08/20
13,714	Dade	78	Female	Unknown		Unknown	FL resident	04/08/20
13,715	Dade	77	Female	No		Yes	FL resident	04/08/20
13,716	Dade	35	Female	No		Yes	FL resident	04/08/20
13,717	Dade	80	Female	No		Unknown	FL resident	04/08/20
13,718	Dade	78	Female	No		Unknown	FL resident	04/08/20
13,719	Dade	74	Female	No		No	FL resident	04/08/20
13,720	Dade	85	Male	No		Unknown	FL resident	04/08/20

Coronavirus: line list of cases

Data verified as of May 12, 2020 at 10 AM

Data in this report are provisional and subject to change.

Case	County	Age	Gender	Travel related	Travel detail	Contact with a confirmed case	Jurisdiction	Date case counted
13,721	Dade	78	Male	No		No	FL resident	04/08/20
13,722	Dade	48	Male	No		Yes	FL resident	04/08/20
13,723	Dade	45	Female	No		Yes	FL resident	04/08/20
13,724	Dade	51	Female	No		Unknown	FL resident	04/08/20
13,725	Dade	77	Female	No		Yes	FL resident	04/08/20
13,726	Dade	48	Male	No		Yes	FL resident	04/08/20
13,727	Dade	52	Male	No		Yes	FL resident	04/08/20
13,728	Dade	47	Female	No		Unknown	FL resident	04/08/20
13,729	Dade	77	Female	Unknown		Unknown	FL resident	04/08/20
13,730	Dade	64	Male	No		Yes	FL resident	04/08/20
13,731	Dade	69	Male	No		Yes	FL resident	04/08/20
13,732	Dade	19	Male	No		Yes	FL resident	04/08/20
13,733	Dade	38	Female	No		No	FL resident	04/08/20
13,734	Dade	23	Male	No		Yes	FL resident	04/08/20
13,735	Dade	21	Female	No		Yes	FL resident	04/08/20
13,736	Dade	20	Male	No		No	FL resident	04/08/20
13,737	Dade	71	Female	No		Unknown	FL resident	04/08/20
13,738	Dade	58	Male	No		No	FL resident	04/08/20
13,739	Dade	53	Female	No		No	FL resident	04/08/20
13,740	Dade	22	Female	No		No	FL resident	04/08/20
13,741	Dade	81	Male	No		Yes	FL resident	04/08/20
13,742	Dade	44	Male	No		Yes	FL resident	04/08/20
13,743	Dade	40	Female	No		No	FL resident	04/08/20
13,744	Dade	57	Female	No		No	FL resident	04/08/20
13,745	Dade	61	Female	No		No	FL resident	04/08/20
13,746	Dade	92	Male	No		Yes	FL resident	04/08/20
13,747	Dade	39	Male	Unknown			FL resident	04/08/20
13,748	Dade	68	Female	No		Unknown	FL resident	04/08/20
13,749	Dade	71	Male	Unknown		No	FL resident	04/08/20
13,750	Dade	38	Female	Unknown			FL resident	04/08/20
13,751	Dade	66	Male	No		Unknown	FL resident	04/08/20
13,752	Dade	92	Male	No		Unknown	FL resident	04/08/20
13,753	Dade	66	Female	No		Unknown	FL resident	04/08/20
13,754	Dade	68	Male	Unknown			FL resident	04/08/20
13,755	Dade	72	Male	Unknown			FL resident	04/08/20
13,756	Dade	65	Male	No		Unknown	FL resident	04/08/20
13,757	Dade	45	Female	Unknown			FL resident	04/08/20
13,758	Dade	70	Male	Unknown		Unknown	FL resident	04/08/20
13,759	Dade	65	Male	No		Unknown	FL resident	04/08/20
13,760	Dade	65	Male	No		Unknown	FL resident	04/08/20
13,761	Dade	23	Female	Unknown			FL resident	04/08/20
13,762	Dade	16	Male	No		Yes	FL resident	04/08/20
13,763	Dade	57	Male	Unknown			FL resident	04/08/20
13,764	Dade	85	Female	No		Unknown	FL resident	04/08/20
13,765	Dade	69	Female	Unknown		Unknown	FL resident	04/08/20
13,766	Dade	68	Male	No		Unknown	FL resident	04/08/20
13,767	Dade	21	Male	Unknown			FL resident	04/08/20
13,768	Dade	71	Male	No		Unknown	FL resident	04/08/20
13,769	Dade	74	Female	No		Yes	FL resident	04/08/20
13,770	Dade	63	Male	No		No	FL resident	04/08/20
13,771	Dade	80	Female	No		Yes	FL resident	04/08/20
13,772	Dade	38	Female	No		Yes	FL resident	04/08/20
13,773	Dade	22	Female	Unknown			FL resident	04/08/20
13,774	Dade	34	Female	Unknown			FL resident	04/08/20
13,775	Dade	78	Female	No		Yes	FL resident	04/08/20
13,776	Dade	68	Male	No		No	FL resident	04/08/20
13,777	Dade	54	Male	No		No	FL resident	04/08/20
13,778	Dade	91	Female	No		Unknown	FL resident	04/08/20
13,779	Dade	52	Male	No		Unknown	FL resident	04/08/20
13,780	Dade	56	Female	No		Yes	FL resident	04/08/20
13,781	Dade	81	Male	No		Unknown	FL resident	04/08/20
13,782	Dade	21	Female	Yes	CO	Yes	FL resident	04/08/20

Coronavirus: line list of cases

Data verified as of May 12, 2020 at 10 AM

Data in this report are provisional and subject to change.

Case	County	Age	Gender	Travel related	Travel detail	Contact with a confirmed case	Jurisdiction	Date case counted
13,783	Dade	58	Female	No		Yes	FL resident	04/08/20
13,784	Dade	48	Male	Unknown			FL resident	04/08/20
13,785	Dade	40	Female	Unknown			FL resident	04/08/20
13,786	Dade	49	Female	Unknown		Unknown	FL resident	04/08/20
13,787	Dade	45	Female	No		Unknown	FL resident	04/08/20
13,788	Dade	35	Male	Unknown		Unknown	FL resident	04/08/20
13,789	Dade	61	Female	No		Yes	FL resident	04/08/20
13,790	Dade	71	Male	No		Yes	FL resident	04/08/20
13,791	Dade	33	Female	No		Yes	FL resident	04/08/20
13,792	Dade	4	Female	No		Yes	FL resident	04/08/20
13,793	Dade	43	Female	No		No	FL resident	04/08/20
13,794	Dade	52	Female	No		Yes	FL resident	04/08/20
13,795	Dade	61	Female	Unknown		Unknown	FL resident	04/08/20
13,796	Dade	54	Male	No		Yes	FL resident	04/08/20
13,797	Dade	48	Female	No		Yes	FL resident	04/08/20
13,798	Dade	58	Male	Unknown		Yes	FL resident	04/08/20
13,799	Dade	49	Female	No		Unknown	FL resident	04/08/20
13,800	Dade	12	Female	Unknown		Yes	FL resident	04/08/20
13,801	Dade	34	Female	No		Unknown	FL resident	04/08/20
13,802	Dade	45	Female	No		No	FL resident	04/08/20
13,803	Dade	51	Male	No		Unknown	FL resident	04/08/20
13,804	Dade	45	Male	Yes	MEXICO	Unknown	FL resident	04/08/20
13,805	Dade	40	Female	No		Unknown	FL resident	04/08/20
13,806	Dade	46	Male	Yes	CUBA	Yes	FL resident	04/08/20
13,807	Dade	46	Female	No		Unknown	FL resident	04/08/20
13,808	Dade	32	Female	No		No	FL resident	04/08/20
13,809	Dade	0	Male	No		Yes	FL resident	04/08/20
13,810	Dade	42	Female	No		Yes	FL resident	04/08/20
13,811	Dade	27	Male	No		No	FL resident	04/08/20
13,812	Dade	59	Female	No		Unknown	FL resident	04/08/20
13,813	Dade	26	Male	No		Unknown	FL resident	04/08/20
13,814	Dade	3	Female	No		Yes	FL resident	04/08/20
13,815	Dade	29	Female	No		Yes	FL resident	04/08/20
13,816	Dade	20	Male	No		No	FL resident	04/08/20
13,817	Dade	64	Female	No		Yes	FL resident	04/08/20
13,818	Dade	51	Male	Unknown			FL resident	04/08/20
13,819	Dade	24	Female	No		Yes	FL resident	04/08/20
13,820	Dade	83	Female	No		Yes	FL resident	04/08/20
13,821	Dade	82	Male	No		Yes	FL resident	04/08/20
13,822	Dade	65	Female	No		Yes	FL resident	04/08/20
13,823	Dade	22	Female	No		Unknown	FL resident	04/08/20
13,824	Dade	59	Female	Unknown		Yes	FL resident	04/08/20
13,825	Dade	21	Male	No		Unknown	FL resident	04/08/20
13,826	Dade	58	Female	No		Yes	FL resident	04/08/20
13,827	Dade	32	Female	No		Unknown	FL resident	04/08/20
13,828	Dade	58	Female	No		Yes	FL resident	04/08/20
13,829	Dade	49	Female	Unknown		Unknown	FL resident	04/08/20
13,830	Dade	59	Female	No		Unknown	FL resident	04/08/20
13,831	Dade	57	Male	Unknown			FL resident	04/08/20
13,832	Dade	89	Female	No		Yes	FL resident	04/08/20
13,833	Dade	53	Female	No		Unknown	FL resident	04/08/20
13,834	Dade	45	Female	No		Unknown	FL resident	04/08/20
13,835	Dade	73	Male	Unknown			FL resident	04/08/20
13,836	Dade	35	Female	No		Unknown	FL resident	04/08/20
13,837	Dade	37	Male	No		Unknown	FL resident	04/08/20
13,838	Dade	49	Male	No		Unknown	FL resident	04/08/20
13,839	Dade	38	Male	No		Unknown	FL resident	04/08/20
13,840	Dade	88	Female	No		Unknown	FL resident	04/08/20
13,841	Dade	64	Male	No		Yes	FL resident	04/08/20
13,842	Dade	53	Male	No		Unknown	FL resident	04/08/20
13,843	Dade	29	Female	Unknown			FL resident	04/08/20
13,844	Dade	32	Female	No		Unknown	FL resident	04/08/20

Coronavirus: line list of cases

Data verified as of May 12, 2020 at 10 AM

Data in this report are provisional and subject to change.

Case	County	Age	Gender	Travel related	Travel detail	Contact with a confirmed case	Jurisdiction	Date case counted
13,845	Dade	38	Male	No		No	FL resident	04/08/20
13,846	Dade	75	Male	No		Unknown	FL resident	04/08/20
13,847	Dade	61	Male	No		Unknown	FL resident	04/08/20
13,848	Dade	91	Male	No		Yes	FL resident	04/08/20
13,849	Dade	50	Female	No		Yes	FL resident	04/08/20
13,850	Dade	50	Male	No		Yes	FL resident	04/08/20
13,851	Dade	76	Female	No		Unknown	FL resident	04/08/20
13,852	Dade	72	Male	No		Yes	FL resident	04/08/20
13,853	Dade	55	Female	No			FL resident	04/08/20
13,854	Dade	42	Female	No		Unknown	FL resident	04/08/20
13,855	Dade	25	Female	No		Yes	FL resident	04/08/20
13,856	Dade	40	Female	Yes	NY	Yes	FL resident	04/08/20
13,857	Dade	53	Male	No		No	FL resident	04/08/20
13,858	Dade	38	Female	No		Yes	FL resident	04/08/20
13,859	Dade	30	Male	No		Yes	FL resident	04/08/20
13,860	Dade	39	Female	No		No	FL resident	04/08/20
13,861	Dade	77	Male	No		Yes	FL resident	04/08/20
13,862	Dade	79	Female	No		Yes	FL resident	04/08/20
13,863	Dade	17	Male	No		Yes	FL resident	04/08/20
13,864	Dade	39	Male	No		No	FL resident	04/08/20
13,865	Dade	92	Female	Unknown		Yes	FL resident	04/08/20
13,866	Dade	53	Male	Unknown		No	FL resident	04/08/20
13,867	Dade	44	Female	No		Yes	FL resident	04/08/20
13,868	Dade	51	Female	Unknown			FL resident	04/08/20
13,869	Dade	97	Female	No		Unknown	FL resident	04/08/20
13,870	Dade	65	Male	No		No	FL resident	04/08/20
13,871	Dade	96	Female	Unknown		Yes	FL resident	04/08/20
13,872	Dade	88	Female	No		Yes	FL resident	04/08/20
13,873	Dade	90	Female	No		Yes	FL resident	04/08/20
13,874	Dade	52	Male	No		Yes	FL resident	04/08/20
13,875	Dade	51	Female	No		No	FL resident	04/08/20
13,876	Dade	53	Male	No		Yes	FL resident	04/08/20
13,877	Dade	82	Female	No		Yes	FL resident	04/08/20
13,878	Dade	89	Female	Unknown		Yes	FL resident	04/08/20
13,879	Dade	64	Male	No		Yes	FL resident	04/08/20
13,880	Dade	62	Male	No		Unknown	FL resident	04/08/20
13,881	Dade	47	Male	No		No	FL resident	04/08/20
13,882	Dade	54	Female	No		Unknown	FL resident	04/08/20
13,883	Dade	32	Male	Unknown		No	FL resident	04/08/20
13,884	Dade	91	Female	No		No	FL resident	04/08/20
13,885	Dade	74	Male	No		No	FL resident	04/08/20
13,886	Dade	68	Female	No		No	FL resident	04/08/20
13,887	Dade	70	Male	No		Yes	FL resident	04/08/20
13,888	Dade	81	Female	No		Yes	FL resident	04/08/20
13,889	Dade	69	Female	No		Yes	FL resident	04/08/20
13,890	Dade	76	Male	No		Unknown	FL resident	04/08/20
13,891	Dade	72	Male	No		Yes	FL resident	04/08/20
13,892	Dade	90	Male	Unknown		No	FL resident	04/08/20
13,893	Dade	66	Male	No		No	FL resident	04/08/20
13,894	Dade	25	Male	Unknown		Unknown	FL resident	04/09/20
13,895	Dade	84	Male	No		Unknown	FL resident	04/09/20
13,896	Dade	45	Female	No		Yes	FL resident	04/09/20
13,897	Dade	45	Male	No		Yes	FL resident	04/09/20
13,898	Dade	72	Female	No		Yes	FL resident	04/09/20
13,899	Dade	18	Male	No		Yes	FL resident	04/09/20
13,900	Dade	55	Male	No		Yes	FL resident	04/09/20
13,901	Dade	60	Female	No		Yes	FL resident	04/09/20
13,902	Dade	59	Male	No		No	FL resident	04/09/20
13,903	Dade	38	Female	No		No	FL resident	04/09/20
13,904	Dade	57	Male	No		Yes	FL resident	04/09/20
13,905	Dade	47	Male	No		Yes	FL resident	04/09/20
13,906	Dade	46	Male	No		Yes	FL resident	04/09/20

Coronavirus: line list of cases

Data verified as of May 12, 2020 at 10 AM

Data in this report are provisional and subject to change.

Case	County	Age	Gender	Travel related	Travel detail	Contact with a confirmed case	Jurisdiction	Date case counted
13,907	Dade	53	Female	No		Yes	FL resident	04/09/20
13,908	Dade	63	Female	Unknown			FL resident	04/09/20
13,909	Dade	95	Female	No		Yes	FL resident	04/09/20
13,910	Dade	42	Female	No		Yes	FL resident	04/09/20
13,911	Dade	58	Female	Unknown			FL resident	04/09/20
13,912	Dade	38	Male	No		Yes	FL resident	04/09/20
13,913	Dade	41	Male	No		Yes	FL resident	04/09/20
13,914	Dade	42	Female	No		Yes	FL resident	04/09/20
13,915	Dade	66	Female	Yes	FL; ITALY	No	FL resident	04/09/20
13,916	Dade	30	Female	No		Yes	FL resident	04/09/20
13,917	Dade	31	Male	Unknown		Yes	FL resident	04/09/20
13,918	Dade	22	Male	No		Yes	FL resident	04/09/20
13,919	Dade	53	Male	No		Yes	FL resident	04/09/20
13,920	Dade	32	Male	No		Yes	FL resident	04/09/20
13,921	Dade	43	Female	Unknown		Unknown	FL resident	04/09/20
13,922	Dade	63	Female	Unknown		Unknown	FL resident	04/09/20
13,923	Dade	59	Male	No		Yes	FL resident	04/09/20
13,924	Dade	41	Female	No		Yes	FL resident	04/09/20
13,925	Dade	27	Male	Yes	FL; TN	No	FL resident	04/09/20
13,926	Dade	50	Male	No		Yes	FL resident	04/09/20
13,927	Dade	52	Male	No			FL resident	04/09/20
13,928	Dade	38	Male	No		Yes	FL resident	04/09/20
13,929	Dade	23	Male	Unknown		Unknown	FL resident	04/09/20
13,930	Dade	31	Male	No		Unknown	FL resident	04/09/20
13,931	Dade	58	Female	Yes	FL; SC	Unknown	FL resident	04/09/20
13,932	Dade	29	Female	Unknown		Unknown	FL resident	04/09/20
13,933	Dade	44	Female	No		Unknown	FL resident	04/09/20
13,934	Dade	32	Male	Unknown		Unknown	FL resident	04/09/20
13,935	Dade	33	Male	No		Unknown	FL resident	04/09/20
13,936	Dade	49	Female	No		Unknown	FL resident	04/09/20
13,937	Dade	23	Female	No		Unknown	FL resident	04/09/20
13,938	Dade	45	Female	No		Yes	FL resident	04/09/20
13,939	Dade	31	Male	No		No	FL resident	04/09/20
13,940	Dade	57	Female	Unknown		Unknown	FL resident	04/09/20
13,941	Dade	34	Female	Unknown		Unknown	FL resident	04/09/20
13,942	Dade	44	Male	No		No	FL resident	04/09/20
13,943	Dade	58	Female	Unknown		Unknown	FL resident	04/09/20
13,944	Dade	81	Male	Unknown		Unknown	FL resident	04/09/20
13,945	Dade	59	Female	No		Unknown	FL resident	04/09/20
13,946	Dade	42	Male	No		No	FL resident	04/09/20
13,947	Dade	55	Female	Unknown		Unknown	FL resident	04/09/20
13,948	Dade	71	Female	No		No	FL resident	04/09/20
13,949	Dade	23	Female	No			FL resident	04/09/20
13,950	Dade	77	Female	Unknown		Unknown	FL resident	04/09/20
13,951	Dade	32	Female	No		Unknown	FL resident	04/09/20
13,952	Dade	30	Male	No		No	FL resident	04/09/20
13,953	Dade	51	Male	Unknown		Unknown	FL resident	04/09/20
13,954	Dade	20	Female	Unknown		No	FL resident	04/09/20
13,955	Dade	44	Female	Unknown		Yes	FL resident	04/09/20
13,956	Dade	33	Male	No		Yes	FL resident	04/09/20
13,957	Dade	52	Male	No		Yes	FL resident	04/09/20
13,958	Dade	28	Male	No		No	FL resident	04/09/20
13,959	Dade	47	Female	Unknown		No	FL resident	04/09/20
13,960	Dade	46	Female	No		Yes	FL resident	04/09/20
13,961	Dade	49	Male	Unknown		Unknown	FL resident	04/09/20
13,962	Dade	65	Female	No		Yes	FL resident	04/09/20
13,963	Dade	46	Male	No		Yes	FL resident	04/09/20
13,964	Dade	54	Male	Yes	SURINAM	Yes	FL resident	04/09/20
13,965	Dade	50	Female	Unknown		Yes	FL resident	04/09/20
13,966	Dade	18	Male	Unknown		No	FL resident	04/09/20
13,967	Dade	41	Male	Unknown		No	FL resident	04/09/20
13,968	Dade	71	Male	No		Yes	FL resident	04/09/20

Coronavirus: line list of cases

Data verified as of May 12, 2020 at 10 AM

Data in this report are provisional and subject to change.

Case	County	Age	Gender	Travel related	Travel detail	Contact with a confirmed case	Jurisdiction	Date case counted
13,969	Dade	74	Male	No		Unknown	FL resident	04/09/20
13,970	Dade	65	Female	No		No	FL resident	04/09/20
13,971	Dade	57	Male	No		Unknown	FL resident	04/09/20
13,972	Dade	48	Male	No		Yes	FL resident	04/09/20
13,973	Dade	37	Male	Unknown		No	FL resident	04/09/20
13,974	Dade	62	Female	No		Yes	FL resident	04/09/20
13,975	Dade	34	Male	No		Unknown	FL resident	04/09/20
13,976	Dade	29	Male	No		No	FL resident	04/09/20
13,977	Dade	56	Female	No		Yes	FL resident	04/09/20
13,978	Dade	32	Male	No		Unknown	FL resident	04/09/20
13,979	Dade	26	Male	No		No	FL resident	04/09/20
13,980	Dade	57	Male	No		No	FL resident	04/09/20
13,981	Dade	77	Male	No		Unknown	FL resident	04/09/20
13,982	Dade	34	Male	No		No	FL resident	04/09/20
13,983	Dade	37	Male	Unknown		No	FL resident	04/09/20
13,984	Dade	65	Male	No		No	FL resident	04/09/20
13,985	Dade	50	Female	No		Yes	FL resident	04/09/20
13,986	Dade	40	Female	Unknown			FL resident	04/09/20
13,987	Dade	45	Male	Unknown			FL resident	04/09/20
13,988	Dade	46	Male	Unknown			FL resident	04/09/20
13,989	Dade	24	Male	No		Yes	FL resident	04/09/20
13,990	Dade	51	Male	No		Yes	FL resident	04/09/20
13,991	Dade	48	Female	No		Yes	FL resident	04/09/20
13,992	Dade	48	Male	No		Unknown	FL resident	04/09/20
13,993	Dade	50	Female	No		No	FL resident	04/09/20
13,994	Dade	38	Male	Unknown			FL resident	04/09/20
13,995	Dade	25	Female	No		Yes	FL resident	04/09/20
13,996	Dade	36	Female	Unknown			FL resident	04/09/20
13,997	Dade	27	Female	Yes	FL; NC	Yes	FL resident	04/09/20
13,998	Dade	51	Male	No		No	FL resident	04/09/20
13,999	Dade	62	Male	No		No	FL resident	04/09/20
14,000	Dade	28	Female	No		Yes	FL resident	04/09/20
14,001	Dade	29	Male	No		Unknown	FL resident	04/09/20
14,002	Dade	51	Male	Unknown			FL resident	04/09/20
14,003	Dade	55	Female	Unknown			FL resident	04/09/20
14,004	Dade	55	Male	Unknown			FL resident	04/09/20
14,005	Dade	25	Male	Unknown			FL resident	04/09/20
14,006	Dade	51	Female	No		Unknown	FL resident	04/09/20
14,007	Dade	44	Male	No		Unknown	FL resident	04/09/20
14,008	Dade	55	Female	No		Yes	FL resident	04/09/20
14,009	Dade	33	Male	Unknown			FL resident	04/09/20
14,010	Dade	26	Female	No		Unknown	FL resident	04/09/20
14,011	Dade	22	Male	No		Yes	FL resident	04/09/20
14,012	Dade	39	Female	No		Yes	FL resident	04/09/20
14,013	Dade	44	Male	No		No	FL resident	04/09/20
14,014	Dade	47	Female	No		Unknown	FL resident	04/09/20
14,015	Dade	62	Female	Unknown			FL resident	04/09/20
14,016	Dade	26	Female	No		Unknown	FL resident	04/09/20
14,017	Dade	77	Male	Unknown		No	FL resident	04/09/20
14,018	Dade	45	Female	No		Yes	FL resident	04/09/20
14,019	Dade	61	Female	No		No	FL resident	04/09/20
14,020	Dade	45	Female	Unknown			FL resident	04/09/20
14,021	Dade	56	Female	No		Unknown	FL resident	04/09/20
14,022	Dade	31	Female	No		Yes	FL resident	04/09/20
14,023	Dade	54	Female	No		Yes	FL resident	04/09/20
14,024	Dade	30	Male	No			FL resident	04/09/20
14,025	Dade	45	Male	No		Yes	FL resident	04/09/20
14,026	Dade	36	Female	No		No	FL resident	04/09/20
14,027	Dade	27	Male	No		Unknown	FL resident	04/09/20
14,028	Dade	78	Male	No		No	FL resident	04/09/20
14,029	Dade	63	Female	No			FL resident	04/09/20
14,030	Dade	71	Male	No		No	FL resident	04/09/20

Coronavirus: line list of cases

Data verified as of May 12, 2020 at 10 AM

Data in this report are provisional and subject to change.

Case	County	Age	Gender	Travel related	Travel detail	Contact with a confirmed case	Jurisdiction	Date case counted
14,031	Dade	56	Female	Unknown		Yes	FL resident	04/09/20
14,032	Dade	46	Female	No		Yes	FL resident	04/09/20
14,033	Dade	33	Female	Unknown		Yes	FL resident	04/09/20
14,034	Dade	31	Female	Unknown		Yes	FL resident	04/09/20
14,035	Dade	45	Female	No		Unknown	FL resident	04/09/20
14,036	Dade	52	Male	No		No	FL resident	04/09/20
14,037	Dade	67	Female	Unknown			FL resident	04/09/20
14,038	Dade	24	Male	Unknown		Yes	FL resident	04/09/20
14,039	Dade	42	Female	Unknown		Yes	FL resident	04/09/20
14,040	Dade	64	Male	Unknown			FL resident	04/09/20
14,041	Dade	32	Female	No		Yes	FL resident	04/09/20
14,042	Dade	67	Male	No		Unknown	FL resident	04/09/20
14,043	Dade	80	Female	No		Unknown	FL resident	04/09/20
14,044	Dade	73	Female	No		Unknown	FL resident	04/09/20
14,045	Dade	57	Male	No		Unknown	FL resident	04/09/20
14,046	Dade	85	Male	No		Yes	FL resident	04/09/20
14,047	Dade	87	Male	No		Yes	FL resident	04/09/20
14,048	Dade	43	Male	No		Yes	FL resident	04/09/20
14,049	Dade	51	Male	No		Unknown	FL resident	04/09/20
14,050	Dade	28	Female	No		Yes	FL resident	04/09/20
14,051	Dade	73	Female	No		No	FL resident	04/09/20
14,052	Dade	78	Female	No		Unknown	FL resident	04/09/20
14,053	Dade	50	Male	No		Yes	FL resident	04/09/20
14,054	Dade	42	Female	No		Yes	FL resident	04/09/20
14,055	Dade	25	Male	Unknown		Unknown	FL resident	04/09/20
14,056	Dade	48	Female	Yes	CO; FL	Unknown	FL resident	04/09/20
14,057	Dade	23	Male	Yes	FL; MA	Yes	FL resident	04/09/20
14,058	Dade	23	Female	No		No	FL resident	04/09/20
14,059	Dade	64	Male	No			FL resident	04/09/20
14,060	Dade	38	Female	No			FL resident	04/09/20
14,061	Dade	81	Female	No			FL resident	04/09/20
14,062	Dade	71	Male	No			FL resident	04/09/20
14,063	Dade	56	Female	No			FL resident	04/09/20
14,064	Dade	58	Male	No			FL resident	04/09/20
14,065	Dade	88	Female	No			FL resident	04/09/20
14,066	Dade	40	Female	No			FL resident	04/09/20
14,067	Dade	70	Female	No		Yes	FL resident	04/09/20
14,068	Dade	74	Male	No		No	FL resident	04/09/20
14,069	Dade	46	Female	No		Unknown	FL resident	04/09/20
14,070	Dade	58	Female	Unknown		Unknown	FL resident	04/09/20
14,071	Dade	68	Female	No		Yes	FL resident	04/09/20
14,072	Dade	80	Male	No			FL resident	04/09/20
14,073	Dade	74	Female	No		Unknown	FL resident	04/09/20
14,074	Dade	73	Female	No		Unknown	FL resident	04/09/20
14,075	Dade	22	Female	No		Yes	FL resident	04/09/20
14,076	Dade	20	Female	No		Yes	FL resident	04/09/20
14,077	Dade	66	Female	No		Yes	FL resident	04/09/20
14,078	Dade	87	Female	No		Unknown	FL resident	04/09/20
14,079	Dade	17	Male	No		No	FL resident	04/09/20
14,080	Dade	71	Male	No		Yes	FL resident	04/09/20
14,081	Dade	67	Male	Unknown		Unknown	FL resident	04/09/20
14,082	Dade	60	Female	No		Yes	FL resident	04/09/20
14,083	Dade	76	Male	Yes	NY	Yes	FL resident	04/09/20
14,084	Dade	21	Female	No		Yes	FL resident	04/09/20
14,085	Dade	57	Male	No		No	FL resident	04/09/20
14,086	Dade	49	Female	No		Yes	FL resident	04/09/20
14,087	Dade	43	Female	No		Yes	FL resident	04/09/20
14,088	Dade	51	Male	No		Yes	FL resident	04/09/20
14,089	Dade	57	Male	No			FL resident	04/09/20
14,090	Dade	42	Male	No		Yes	FL resident	04/09/20
14,091	Dade	90	Female	No		Yes	FL resident	04/09/20
14,092	Dade	59	Female	No		Unknown	FL resident	04/09/20

Coronavirus: line list of cases

Data verified as of May 12, 2020 at 10 AM

Data in this report are provisional and subject to change.

Case	County	Age	Gender	Travel related	Travel detail	Contact with a confirmed case	Jurisdiction	Date case counted
14,093	Dade	46	Female	No		Unknown	FL resident	04/09/20
14,094	Dade	78	Female	Unknown		Unknown	FL resident	04/09/20
14,095	Dade	85	Male	No		Yes	FL resident	04/09/20
14,096	Dade	79	Male	Unknown		Yes	FL resident	04/09/20
14,097	Dade	65	Male	Unknown			FL resident	04/09/20
14,098	Dade	63	Female	Unknown			FL resident	04/09/20
14,099	Dade	34	Female	Unknown		No	FL resident	04/09/20
14,100	Dade	57	Female	Unknown			FL resident	04/09/20
14,101	Dade	58	Male	Unknown		No	FL resident	04/09/20
14,102	Dade	48	Male	No		Yes	FL resident	04/09/20
14,103	Dade	82	Male	No		Unknown	FL resident	04/09/20
14,104	Dade	79	Female	Unknown		No	FL resident	04/09/20
14,105	Dade	38	Male	Unknown		Unknown	FL resident	04/09/20
14,106	Dade	21	Female	Unknown		Yes	FL resident	04/09/20
14,107	Dade	70	Female	Unknown		Yes	FL resident	04/09/20
14,108	Dade	83	Female	Unknown			FL resident	04/09/20
14,109	Dade	94	Female	No		Unknown	FL resident	04/09/20
14,110	Dade	87	Female	Unknown			FL resident	04/09/20
14,111	Dade	53	Male	Unknown		No	FL resident	04/09/20
14,112	Dade	56	Female	Unknown		No	FL resident	04/09/20
14,113	Dade	53	Female	Unknown		No	FL resident	04/09/20
14,114	Dade	34	Female	Unknown		No	FL resident	04/09/20
14,115	Dade	20	Male	No		Yes	FL resident	04/09/20
14,116	Dade	43	Male	No		Yes	FL resident	04/09/20
14,117	Dade	40	Male	No		No	FL resident	04/09/20
14,118	Dade	33	Female	No		Yes	FL resident	04/09/20
14,119	Dade	64	Male	Yes	CA; FL	No	FL resident	04/09/20
14,120	Dade	31	Female	Unknown		No	FL resident	04/09/20
14,121	Dade	27	Male	No		No	FL resident	04/09/20
14,122	Dade	47	Female	No		Yes	FL resident	04/09/20
14,123	Dade	26	Male	No		Yes	FL resident	04/09/20
14,124	Dade	20	Female	No		Yes	FL resident	04/09/20
14,125	Dade	32	Male	Unknown		Unknown	FL resident	04/09/20
14,126	Dade	44	Female	No		Yes	FL resident	04/09/20
14,127	Dade	67	Male	No		Yes	FL resident	04/09/20
14,128	Dade	70	Male	Unknown		No	FL resident	04/09/20
14,129	Dade	82	Male	No		Unknown	FL resident	04/09/20
14,130	Dade	70	Male	No		Yes	FL resident	04/09/20
14,131	Dade	72	Female	No		Yes	FL resident	04/09/20
14,132	Dade	80	Male	No		Yes	FL resident	04/09/20
14,133	Dade	51	Female	No		Yes	FL resident	04/09/20
14,134	Dade	64	Male	No		Yes	FL resident	04/09/20
14,135	Dade	83	Male	No		Yes	FL resident	04/09/20
14,136	Dade	77	Male	No		Yes	FL resident	04/09/20
14,137	Dade	35	Female	No		Unknown	FL resident	04/09/20
14,138	Dade	52	Female	No		No	FL resident	04/09/20
14,139	Dade	36	Male	Unknown			FL resident	04/09/20
14,140	Dade	34	Male	Unknown		Unknown	FL resident	04/09/20
14,141	Dade	40	Male	No		Yes	FL resident	04/09/20
14,142	Dade	35	Female	No		Yes	FL resident	04/09/20
14,143	Dade	48	Female	Unknown			FL resident	04/09/20
14,144	Dade	44	Male	Unknown			FL resident	04/09/20
14,145	Dade	41	Female	No		Unknown	FL resident	04/09/20
14,146	Dade	29	Female	No		Yes	FL resident	04/09/20
14,147	Dade	74	Male	No		Yes	FL resident	04/09/20
14,148	Dade	39	Female	Unknown		Unknown	FL resident	04/09/20
14,149	Dade	21	Male	Unknown			FL resident	04/09/20
14,150	Dade	65	Male	Unknown			FL resident	04/09/20
14,151	Dade	30	Male	Unknown		Unknown	FL resident	04/09/20
14,152	Dade	33	Male	Unknown			FL resident	04/09/20
14,153	Dade	74	Male	No		Yes	FL resident	04/09/20
14,154	Dade	38	Male	Unknown			FL resident	04/09/20

Coronavirus: line list of cases

Data verified as of May 12, 2020 at 10 AM

Data in this report are provisional and subject to change.

Case	County	Age	Gender	Travel related	Travel detail	Contact with a confirmed case	Jurisdiction	Date case counted
14,155	Dade	31	Female	No		Yes	FL resident	04/09/20
14,156	Dade	52	Male	No		Yes	FL resident	04/09/20
14,157	Dade	45	Male	No		No	FL resident	04/09/20
14,158	Dade	58	Male	No		No	FL resident	04/09/20
14,159	Dade	61	Male	No		Yes	FL resident	04/09/20
14,160	Dade	34	Female	No		Yes	FL resident	04/09/20
14,161	Dade	55	Female	No		Yes	FL resident	04/09/20
14,162	Dade	36	Male	No		Unknown	FL resident	04/09/20
14,163	Dade	34	Female	No		Unknown	FL resident	04/09/20
14,164	Dade	48	Male	No		Yes	FL resident	04/09/20
14,165	Dade	55	Male	No		No	FL resident	04/09/20
14,166	Dade	58	Female	No		Unknown	FL resident	04/09/20
14,167	Dade	18	Male	No		Yes	FL resident	04/09/20
14,168	Dade	25	Female	No		No	FL resident	04/09/20
14,169	Dade	74	Female	No		Yes	FL resident	04/09/20
14,170	Dade	45	Male	No		Unknown	FL resident	04/09/20
14,171	Dade	42	Male	No		No	FL resident	04/09/20
14,172	Dade	86	Female	No		Yes	FL resident	04/09/20
14,173	Dade	27	Male	No		Unknown	FL resident	04/09/20
14,174	Dade	28	Female	No		No	FL resident	04/09/20
14,175	Dade	60	Female	No		No	FL resident	04/09/20
14,176	Dade	58	Female	No		No	FL resident	04/09/20
14,177	Dade	11	Female	No		Yes	FL resident	04/09/20
14,178	Dade	38	Female	No		No	FL resident	04/09/20
14,179	Dade	67	Female	Unknown			FL resident	04/09/20
14,180	Dade	30	Female	Unknown			FL resident	04/09/20
14,181	Dade	68	Female	No		Unknown	FL resident	04/09/20
14,182	Dade	39	Male	No		Yes	FL resident	04/09/20
14,183	Dade	32	Male	Yes	AL	Unknown	FL resident	04/09/20
14,184	Dade	56	Female	No		Yes	FL resident	04/09/20
14,185	Dade	34	Female	No		Unknown	FL resident	04/09/20
14,186	Dade	35	Male	No		Yes	FL resident	04/09/20
14,187	Dade	31	Female	No		Unknown	FL resident	04/09/20
14,188	Dade	28	Female	No		Yes	FL resident	04/09/20
14,189	Dade	40	Male	No		Yes	FL resident	04/09/20
14,190	Dade	42	Male	No		Yes	FL resident	04/09/20
14,191	Dade	41	Female	No		Unknown	FL resident	04/09/20
14,192	Dade	35	Male	No		Unknown	FL resident	04/09/20
14,193	Dade	76	Male	Unknown		Yes	FL resident	04/09/20
14,194	Dade	50	Male	No		No	FL resident	04/09/20
14,195	Dade	53	Female	No		Unknown	FL resident	04/09/20
14,196	Dade	76	Female	No		Unknown	FL resident	04/09/20
14,197	Dade	25	Male	No		Unknown	FL resident	04/09/20
14,198	Dade	39	Male	No		Yes	FL resident	04/09/20
14,199	Dade	49	Female	No		Unknown	FL resident	04/09/20
14,200	Dade	57	Female	No		No	FL resident	04/09/20
14,201	Dade	31	Female	Unknown		Yes	FL resident	04/09/20
14,202	Dade	70	Male	No		Yes	FL resident	04/09/20
14,203	Dade	81	Male	No		No	FL resident	04/09/20
14,204	Dade	34	Male	No		Yes	FL resident	04/09/20
14,205	Dade	33	Male	No		Yes	FL resident	04/09/20
14,206	Dade	51	Male	No		Yes	FL resident	04/09/20
14,207	Dade	66	Female	No		Yes	FL resident	04/09/20
14,208	Dade	45	Female	No		Yes	FL resident	04/09/20
14,209	Dade	6	Male	No		Yes	FL resident	04/09/20
14,210	Dade	67	Male	Unknown		Yes	FL resident	04/09/20
14,211	Dade	66	Female	No		Yes	FL resident	04/09/20
14,212	Dade	54	Female	Unknown		Yes	FL resident	04/09/20
14,213	Dade	43	Female	No		Yes	FL resident	04/09/20
14,214	Dade	31	Female	No		Yes	FL resident	04/09/20
14,215	Dade	60	Male	Unknown		Yes	FL resident	04/09/20
14,216	Dade	33	Male	No		Yes	FL resident	04/09/20

Coronavirus: line list of cases

Data verified as of May 12, 2020 at 10 AM

Data in this report are provisional and subject to change.

Case	County	Age	Gender	Travel related	Travel detail	Contact with a confirmed case	Jurisdiction	Date case counted
14,217	Dade	64	Male	No			FL resident	04/09/20
14,218	Dade	76	Female	No		Yes	FL resident	04/09/20
14,219	Dade	33	Male	No			FL resident	04/09/20
14,220	Dade	19	Male	Unknown		Yes	FL resident	04/09/20
14,221	Dade	51	Male	No		Yes	FL resident	04/09/20
14,222	Dade	3	Male	Unknown		Yes	FL resident	04/09/20
14,223	Dade	18	Female	Unknown		Yes	FL resident	04/09/20
14,224	Dade	52	Female	Unknown			FL resident	04/09/20
14,225	Dade	38	Male	No		No	FL resident	04/09/20
14,226	Dade	52	Female	No		Unknown	FL resident	04/09/20
14,227	Dade	67	Male	No		Unknown	FL resident	04/09/20
14,228	Dade	50	Male	No		Yes	FL resident	04/09/20
14,229	Dade	67	Female	No		Unknown	FL resident	04/09/20
14,230	Dade	57	Female	No		Unknown	FL resident	04/09/20
14,231	Dade	46	Female	Yes	ECUADOR	Yes	FL resident	04/09/20
14,232	Dade	87	Male	No		Yes	FL resident	04/09/20
14,233	Dade	81	Female	No		Yes	FL resident	04/10/20
14,234	Dade	50	Female	No		Yes	FL resident	04/10/20
14,235	Dade	51	Female	No		Yes	FL resident	04/10/20
14,236	Dade	43	Female	No		Yes	FL resident	04/10/20
14,237	Dade	20	Female	No		Yes	FL resident	04/10/20
14,238	Dade	36	Female	No		Yes	FL resident	04/10/20
14,239	Dade	44	Female	No		Yes	FL resident	04/10/20
14,240	Dade	21	Male	No		Unknown	FL resident	04/10/20
14,241	Dade	35	Male	No		Unknown	FL resident	04/10/20
14,242	Dade	65	Female	Unknown		Yes	FL resident	04/10/20
14,243	Dade	66	Male	No		Yes	FL resident	04/10/20
14,244	Dade	65	Female	No		Yes	FL resident	04/10/20
14,245	Dade	22	Female	No		Yes	FL resident	04/10/20
14,246	Dade	45	Female	Unknown		Yes	FL resident	04/10/20
14,247	Dade	36	Male	No		Unknown	FL resident	04/10/20
14,248	Dade	30	Female	No		Yes	FL resident	04/10/20
14,249	Dade	44	Female	No		No	FL resident	04/10/20
14,250	Dade	73	Female	No		Yes	FL resident	04/10/20
14,251	Dade	63	Female	No		Yes	FL resident	04/10/20
14,252	Dade	21	Male	Unknown		Unknown	FL resident	04/10/20
14,253	Dade	28	Male	No		Yes	FL resident	04/10/20
14,254	Dade	60	Male	Yes	CANADA; MI	Unknown	FL resident	04/10/20
14,255	Dade	48	Female	No		Unknown	FL resident	04/10/20
14,256	Dade	76	Female	No		Yes	FL resident	04/10/20
14,257	Dade	47	Male	Yes	FL; JAMAICA; PUERTO RICO	Unknown	FL resident	04/10/20
14,258	Dade	71	Male	No		No	FL resident	04/10/20
14,259	Dade	22	Female	No		Yes	FL resident	04/10/20
14,260	Dade	60	Female	No		Yes	FL resident	04/10/20
14,261	Dade	52	Male	Unknown		Unknown	FL resident	04/10/20
14,262	Dade	47	Female	No		Yes	FL resident	04/10/20
14,263	Dade	21	Male	No		Yes	FL resident	04/10/20
14,264	Dade	64	Male	No		Yes	FL resident	04/10/20
14,265	Dade	49	Male	No		Unknown	FL resident	04/10/20
14,266	Dade	67	Male	No		Yes	FL resident	04/10/20
14,267	Dade	48	Female	No		Yes	FL resident	04/10/20
14,268	Dade	24	Female	No		Yes	FL resident	04/10/20
14,269	Dade	30	Male	No		Yes	FL resident	04/10/20
14,270	Dade	21	Female	No		Yes	FL resident	04/10/20
14,271	Dade	68	Male	No		Yes	FL resident	04/10/20
14,272	Dade	62	Female	No		Yes	FL resident	04/10/20
14,273	Dade	33	Male	No		Yes	FL resident	04/10/20
14,274	Dade	47	Female	No		Yes	FL resident	04/10/20
14,275	Dade	68	Female	Unknown		Unknown	FL resident	04/10/20
14,276	Dade	39	Male	No		Yes	FL resident	04/10/20
14,277	Dade	31	Female	No		Yes	FL resident	04/10/20
14,278	Dade	52	Male	No		Yes	FL resident	04/10/20

Coronavirus: line list of cases

Data verified as of May 12, 2020 at 10 AM

Data in this report are provisional and subject to change.

Case	County	Age	Gender	Travel related	Travel detail	Contact with a confirmed case	Jurisdiction	Date case counted
14,279	Dade	47	Female	No		Yes	FL resident	04/10/20
14,280	Dade	34	Female	Yes	FL; NY	Yes	FL resident	04/10/20
14,281	Dade	53	Male	No		Yes	FL resident	04/10/20
14,282	Dade	36	Female	No		Yes	FL resident	04/10/20
14,283	Dade	55	Female	No		Yes	FL resident	04/10/20
14,284	Dade	43	Male	No		Yes	FL resident	04/10/20
14,285	Dade	30	Female	No		Yes	FL resident	04/10/20
14,286	Dade	56	Male	No		Unknown	FL resident	04/10/20
14,287	Dade	62	Female	No		Yes	FL resident	04/10/20
14,288	Dade	24	Female	No		Yes	FL resident	04/10/20
14,289	Dade	53	Male	No		Unknown	FL resident	04/10/20
14,290	Dade	46	Male	No		No	FL resident	04/10/20
14,291	Dade	59	Female	Unknown		Yes	FL resident	04/10/20
14,292	Dade	49	Male	No		No	FL resident	04/10/20
14,293	Dade	52	Male	No		No	FL resident	04/10/20
14,294	Dade	53	Female	No		Yes	FL resident	04/10/20
14,295	Dade	55	Male	No		Yes	FL resident	04/10/20
14,296	Dade	55	Male	No		Unknown	FL resident	04/10/20
14,297	Dade	42	Male	No		Unknown	FL resident	04/10/20
14,298	Dade	38	Female	Unknown		Unknown	FL resident	04/10/20
14,299	Dade	67	Female	Unknown		Unknown	FL resident	04/10/20
14,300	Dade	47	Female	No		Yes	FL resident	04/10/20
14,301	Dade	43	Male	No		Yes	FL resident	04/10/20
14,302	Dade	39	Male	No		Yes	FL resident	04/10/20
14,303	Dade	18	Female	No		Yes	FL resident	04/10/20
14,304	Dade	40	Female	No		Yes	FL resident	04/10/20
14,305	Dade	38	Female	No		Yes	FL resident	04/10/20
14,306	Dade	78	Female	No		Yes	FL resident	04/10/20
14,307	Dade	22	Female	No		Yes	FL resident	04/10/20
14,308	Dade	49	Female	Unknown		Yes	FL resident	04/10/20
14,309	Dade	21	Male	No		Yes	FL resident	04/10/20
14,310	Dade	58	Female	No		Unknown	FL resident	04/10/20
14,311	Dade	50	Female	No		Yes	FL resident	04/10/20
14,312	Dade	29	Male	No		Yes	FL resident	04/10/20
14,313	Dade	23	Male	Unknown		Unknown	FL resident	04/10/20
14,314	Dade	18	Male	No		Yes	FL resident	04/10/20
14,315	Dade	61	Female	Unknown		Unknown	FL resident	04/10/20
14,316	Dade	47	Male	Unknown		Unknown	FL resident	04/10/20
14,317	Dade	67	Female	Yes	NY	Yes	FL resident	04/10/20
14,318	Dade	38	Female	No		Yes	FL resident	04/10/20
14,319	Dade	55	Male	No		Unknown	FL resident	04/10/20
14,320	Dade	44	Male	No		No	FL resident	04/10/20
14,321	Dade	30	Female	No		Unknown	FL resident	04/10/20
14,322	Dade	36	Male	No		Yes	FL resident	04/10/20
14,323	Dade	21	Female	No		Unknown	FL resident	04/10/20
14,324	Dade	32	Female	Unknown			FL resident	04/10/20
14,325	Dade	39	Female	No		Yes	FL resident	04/10/20
14,326	Dade	44	Male	No		Yes	FL resident	04/10/20
14,327	Dade	37	Female	No		Unknown	FL resident	04/10/20
14,328	Dade	35	Female	No		Yes	FL resident	04/10/20
14,329	Dade	36	Male	No		No	FL resident	04/10/20
14,330	Dade	26	Male	Unknown		Unknown	FL resident	04/10/20
14,331	Dade	41	Female	No		Yes	FL resident	04/10/20
14,332	Dade	64	Male	Yes	PORTUGAL; SPAIN	Yes	FL resident	04/10/20
14,333	Dade	60	Female	No		Unknown	FL resident	04/10/20
14,334	Dade	34	Male	No		Unknown	FL resident	04/10/20
14,335	Dade	54	Male	No		Yes	FL resident	04/10/20
14,336	Dade	51	Female	No		Yes	FL resident	04/10/20
14,337	Dade	23	Male	Unknown		Unknown	FL resident	04/10/20
14,338	Dade	33	Female	No		Yes	FL resident	04/10/20
14,339	Dade	30	Male	No		No	FL resident	04/10/20
14,340	Dade	24	Female	No		Yes	FL resident	04/10/20

Coronavirus: line list of cases

Data verified as of May 12, 2020 at 10 AM

Data in this report are provisional and subject to change.

Case	County	Age	Gender	Travel related	Travel detail	Contact with a confirmed case	Jurisdiction	Date case counted
14,341	Dade	19	Male	No		Unknown	FL resident	04/10/20
14,342	Dade	60	Male	Unknown		Unknown	FL resident	04/10/20
14,343	Dade	25	Male	No		Yes	FL resident	04/10/20
14,344	Dade	61	Male	No		Unknown	FL resident	04/10/20
14,345	Dade	47	Female	No		Yes	FL resident	04/10/20
14,346	Dade	43	Female	No		Yes	FL resident	04/10/20
14,347	Dade	30	Female	No		Yes	FL resident	04/10/20
14,348	Dade	47	Female	Unknown		Unknown	FL resident	04/10/20
14,349	Dade	45	Female	Unknown		Unknown	FL resident	04/10/20
14,350	Dade	76	Female	No		Yes	FL resident	04/10/20
14,351	Dade	47	Male	Unknown			FL resident	04/10/20
14,352	Dade	32	Male	No		Yes	FL resident	04/10/20
14,353	Dade	45	Female	No		Yes	FL resident	04/10/20
14,354	Dade	49	Female	No		Yes	FL resident	04/10/20
14,355	Dade	23	Female	Unknown		Yes	FL resident	04/10/20
14,356	Dade	55	Female	No		Yes	FL resident	04/10/20
14,357	Dade	72	Male	Unknown		Yes	FL resident	04/10/20
14,358	Dade	49	Male	No		Yes	FL resident	04/10/20
14,359	Dade	84	Male	No		Yes	FL resident	04/10/20
14,360	Dade	26	Male	No		Yes	FL resident	04/10/20
14,361	Dade	41	Male	No		Yes	FL resident	04/10/20
14,362	Dade	25	Female	No		Yes	FL resident	04/10/20
14,363	Dade	58	Female	No		No	FL resident	04/10/20
14,364	Dade	48	Female	No		Unknown	FL resident	04/10/20
14,365	Dade	22	Female	No		Yes	FL resident	04/10/20
14,366	Dade	61	Male	Unknown			FL resident	04/10/20
14,367	Dade	25	Female	No		Yes	FL resident	04/10/20
14,368	Dade	24	Male	No		Yes	FL resident	04/10/20
14,369	Dade	56	Female	Yes	FL; MEXICO	Yes	FL resident	04/10/20
14,370	Dade	40	Female	No		Yes	FL resident	04/10/20
14,371	Dade	41	Male	No		Unknown	FL resident	04/10/20
14,372	Dade	66	Female	No		Unknown	FL resident	04/10/20
14,373	Dade	63	Female	Unknown		Yes	FL resident	04/10/20
14,374	Dade	33	Male	No		No	FL resident	04/10/20
14,375	Dade	66	Female	Unknown		Unknown	FL resident	04/10/20
14,376	Dade	48	Male	Unknown		Yes	FL resident	04/10/20
14,377	Dade	46	Female	No		Yes	FL resident	04/10/20
14,378	Dade	74	Male	Unknown		Yes	FL resident	04/10/20
14,379	Dade	57	Male	Unknown		Unknown	FL resident	04/10/20
14,380	Dade	65	Female	Unknown		Yes	FL resident	04/10/20
14,381	Dade	41	Male	No		No	FL resident	04/10/20
14,382	Dade	69	Male	No		Yes	FL resident	04/10/20
14,383	Dade	62	Female	No		Yes	FL resident	04/10/20
14,384	Dade	49	Female	Unknown		No	FL resident	04/10/20
14,385	Dade	31	Female	No		Unknown	FL resident	04/10/20
14,386	Dade	49	Female	No		Yes	FL resident	04/10/20
14,387	Dade	50	Female	No		No	FL resident	04/10/20
14,388	Dade	53	Female	Unknown		No	FL resident	04/10/20
14,389	Dade	67	Male	Unknown		Yes	FL resident	04/10/20
14,390	Dade	25	Female	No		No	FL resident	04/10/20
14,391	Dade	54	Male	Unknown		Yes	FL resident	04/10/20
14,392	Dade	31	Female	No		Yes	FL resident	04/10/20
14,393	Dade	50	Male	No		Unknown	FL resident	04/10/20
14,394	Dade	73	Male	No		Yes	FL resident	04/10/20
14,395	Dade	63	Female	No		Unknown	FL resident	04/10/20
14,396	Dade	64	Male	No		Unknown	FL resident	04/10/20
14,397	Dade	79	Male	No		Yes	FL resident	04/10/20
14,398	Dade	63	Female	No		Yes	FL resident	04/10/20
14,399	Dade	34	Male	Unknown			FL resident	04/10/20
14,400	Dade	44	Male	Yes	LA	Unknown	FL resident	04/10/20
14,401	Dade	83	Male	No		Yes	FL resident	04/10/20
14,402	Dade	48	Female	No		Yes	FL resident	04/10/20

Coronavirus: line list of cases

Data verified as of May 12, 2020 at 10 AM

Data in this report are provisional and subject to change.

Case	County	Age	Gender	Travel related	Travel detail	Contact with a confirmed case	Jurisdiction	Date case counted
14,403	Dade	80	Female	Unknown		Yes	FL resident	04/10/20
14,404	Dade	89	Male	Unknown		Unknown	FL resident	04/10/20
14,405	Dade	76	Female	No		Yes	FL resident	04/10/20
14,406	Dade	74	Female	Unknown		Yes	FL resident	04/10/20
14,407	Dade	82	Female	No		No	FL resident	04/10/20
14,408	Dade	36	Female	Yes	BRAZIL; FL	Yes	FL resident	04/10/20
14,409	Dade	57	Female	No		Yes	FL resident	04/10/20
14,410	Dade	48	Male	No		Unknown	FL resident	04/10/20
14,411	Dade	40	Male	Yes	Austria	Yes	FL resident	04/10/20
14,412	Dade	53	Female	No		No	FL resident	04/10/20
14,413	Dade	52	Female	No		No	FL resident	04/10/20
14,414	Dade	49	Male	No		No	FL resident	04/10/20
14,415	Dade	69	Female	Unknown		Unknown	FL resident	04/10/20
14,416	Dade	86	Male	No		Yes	FL resident	04/10/20
14,417	Dade	57	Male	Unknown		Unknown	FL resident	04/10/20
14,418	Dade	24	Female	No		No	FL resident	04/10/20
14,419	Dade	66	Male	No		No	FL resident	04/10/20
14,420	Dade	42	Female	No		Yes	FL resident	04/10/20
14,421	Dade	52	Female	No		Unknown	FL resident	04/10/20
14,422	Dade	84	Male	No		No	FL resident	04/10/20
14,423	Dade	72	Male	Unknown		No	FL resident	04/10/20
14,424	Dade	70	Male	Unknown		No	FL resident	04/10/20
14,425	Dade	45	Female	No		No	FL resident	04/10/20
14,426	Dade	41	Female	No		Yes	FL resident	04/10/20
14,427	Dade	59	Female	Unknown			FL resident	04/10/20
14,428	Dade	34	Female	No		Yes	FL resident	04/10/20
14,429	Dade	33	Female	No		No	FL resident	04/10/20
14,430	Dade	36	Female	No		Yes	FL resident	04/10/20
14,431	Dade	68	Female	No		No	FL resident	04/10/20
14,432	Dade	54	Male	No		Yes	FL resident	04/10/20
14,433	Dade	85	Female	Unknown			FL resident	04/10/20
14,434	Dade	74	Male	No		No	FL resident	04/10/20
14,435	Dade	80	Male	No		Yes	FL resident	04/10/20
14,436	Dade	23	Male	Unknown		Yes	FL resident	04/10/20
14,437	Dade	50	Female	No		No	FL resident	04/10/20
14,438	Dade	75	Male	Unknown		Yes	FL resident	04/10/20
14,439	Dade	64	Female	Unknown		Yes	FL resident	04/10/20
14,440	Dade	52	Male	Yes	FL; MEXICO	Unknown	FL resident	04/10/20
14,441	Dade	16	Female	Unknown		Yes	FL resident	04/10/20
14,442	Dade	40	Female	No		Yes	FL resident	04/10/20
14,443	Dade	21	Male	Unknown			FL resident	04/10/20
14,444	Dade	19	Female	Unknown			FL resident	04/10/20
14,445	Dade	52	Male	No		Yes	FL resident	04/10/20
14,446	Dade	66	Male	Unknown		Yes	FL resident	04/10/20
14,447	Dade	47	Male	No		Yes	FL resident	04/10/20
14,448	Dade	52	Male	Unknown		No	FL resident	04/10/20
14,449	Dade	38	Male	No		Unknown	FL resident	04/10/20
14,450	Dade	51	Male	No		No	FL resident	04/10/20
14,451	Dade	23	Male	Unknown		Yes	FL resident	04/10/20
14,452	Dade	59	Female	No		Unknown	FL resident	04/10/20
14,453	Dade	57	Male	Unknown		Yes	FL resident	04/10/20
14,454	Dade	34	Female	Unknown			FL resident	04/10/20
14,455	Dade	64	Female	Unknown			FL resident	04/10/20
14,456	Dade	25	Male	No		Yes	FL resident	04/10/20
14,457	Dade	64	Male	No		Yes	FL resident	04/10/20
14,458	Dade	52	Female	Yes	FL; SPAIN	Yes	FL resident	04/10/20
14,459	Dade	52	Male	No		No	FL resident	04/10/20
14,460	Dade	24	Male	No		No	FL resident	04/10/20
14,461	Dade	54	Female	No		Yes	FL resident	04/10/20
14,462	Dade	48	Female	No		Yes	FL resident	04/10/20
14,463	Dade	36	Male	No		Yes	FL resident	04/10/20
14,464	Dade	27	Female	No		Unknown	FL resident	04/10/20

Coronavirus: line list of cases

Data verified as of May 12, 2020 at 10 AM

Data in this report are provisional and subject to change.

Case	County	Age	Gender	Travel related	Travel detail	Contact with a confirmed case	Jurisdiction	Date case counted
14,465	Dade	34	Male	No		No	FL resident	04/10/20
14,466	Dade	81	Female	Yes	NY	Yes	FL resident	04/10/20
14,467	Dade	38	Female	No		Unknown	FL resident	04/10/20
14,468	Dade	100	Male	No		Unknown	FL resident	04/10/20
14,469	Dade	33	Female	Unknown		Unknown	FL resident	04/10/20
14,470	Dade	48	Male	Unknown		Unknown	FL resident	04/10/20
14,471	Dade	68	Male	Yes	NY	Unknown	FL resident	04/10/20
14,472	Dade	55	Male	No		Yes	FL resident	04/10/20
14,473	Dade	54	Male	No		Unknown	FL resident	04/10/20
14,474	Dade	40	Female	No		Yes	FL resident	04/10/20
14,475	Dade	78	Male	No		Yes	FL resident	04/10/20
14,476	Dade	24	Female	No		Yes	FL resident	04/10/20
14,477	Dade	42	Male	No		No	FL resident	04/10/20
14,478	Dade	71	Female	No		No	FL resident	04/10/20
14,479	Dade	71	Male	No		Yes	FL resident	04/10/20
14,480	Dade	50	Male	No		Yes	FL resident	04/10/20
14,481	Dade	25	Male	No		Yes	FL resident	04/10/20
14,482	Dade	47	Male	No		Yes	FL resident	04/10/20
14,483	Dade	57	Male	No		Yes	FL resident	04/10/20
14,484	Dade	74	Female	No		Yes	FL resident	04/10/20
14,485	Dade	52	Male	No		No	FL resident	04/10/20
14,486	Dade	50	Male	No		Unknown	FL resident	04/10/20
14,487	Dade	59	Female	No		No	FL resident	04/10/20
14,488	Dade	43	Female	No		Unknown	FL resident	04/10/20
14,489	Dade	47	Female	No		Unknown	FL resident	04/10/20
14,490	Dade	51	Female	No		No	FL resident	04/10/20
14,491	Dade	31	Male	No		Unknown	FL resident	04/10/20
14,492	Dade	32	Male	No		No	FL resident	04/10/20
14,493	Dade	41	Female	No		Unknown	FL resident	04/10/20
14,494	Dade	25	Female	No		Yes	FL resident	04/10/20
14,495	Dade	69	Male	No		Unknown	FL resident	04/10/20
14,496	Dade	23	Male	No		Unknown	FL resident	04/10/20
14,497	Dade	31	Male	No		No	FL resident	04/10/20
14,498	Dade	29	Male	No		No	FL resident	04/10/20
14,499	Dade	59	Male	No		Unknown	FL resident	04/10/20
14,500	Dade	34	Female	No		No	FL resident	04/10/20
14,501	Dade	39	Female	No		No	FL resident	04/10/20
14,502	Dade	81	Male	No		Unknown	FL resident	04/10/20
14,503	Dade	56	Male	No		No	FL resident	04/10/20
14,504	Dade	59	Male	No		No	FL resident	04/10/20
14,505	Dade	53	Male	No		Yes	FL resident	04/10/20
14,506	Dade	51	Female	No		Yes	FL resident	04/10/20
14,507	Dade	41	Female	No		Yes	FL resident	04/10/20
14,508	Dade	75	Male	No		Unknown	FL resident	04/10/20
14,509	Dade	28	Female	Unknown		Yes	FL resident	04/10/20
14,510	Dade	55	Female	No		No	FL resident	04/10/20
14,511	Dade	62	Male	No		Unknown	FL resident	04/10/20
14,512	Dade	49	Female	No		Yes	FL resident	04/10/20
14,513	Dade	53	Male	No		Yes	FL resident	04/10/20
14,514	Dade	45	Male	No		Yes	FL resident	04/10/20
14,515	Dade	31	Male	No		No	FL resident	04/10/20
14,516	Dade	41	Male	Unknown		Unknown	FL resident	04/10/20
14,517	Dade	44	Male	No		Yes	FL resident	04/10/20
14,518	Dade	58	Male	No		No	FL resident	04/10/20
14,519	Dade	67	Male	No		No	FL resident	04/10/20
14,520	Dade	54	Female	No		No	FL resident	04/10/20
14,521	Dade	55	Male	No		Yes	FL resident	04/10/20
14,522	Dade	43	Male	No		No	FL resident	04/10/20
14,523	Dade	65	Male	No		Unknown	FL resident	04/10/20
14,524	Dade	48	Male	No		No	FL resident	04/10/20
14,525	Dade	73	Female	No		Unknown	FL resident	04/10/20
14,526	Dade	40	Male	Yes	NY	Yes	FL resident	04/10/20

Coronavirus: line list of cases

Data verified as of May 12, 2020 at 10 AM

Data in this report are provisional and subject to change.

Case	County	Age	Gender	Travel related	Travel detail	Contact with a confirmed case	Jurisdiction	Date case counted
14,527	Dade	54	Female	No		Yes	FL resident	04/10/20
14,528	Dade	71	Male	Unknown		Yes	FL resident	04/10/20
14,529	Dade	23	Female	No		Yes	FL resident	04/10/20
14,530	Dade	49	Male	No		Unknown	FL resident	04/10/20
14,531	Dade	62	Male	Unknown		Unknown	FL resident	04/10/20
14,532	Dade	19	Male	Unknown		Unknown	FL resident	04/10/20
14,533	Dade	30	Male	Unknown		Unknown	FL resident	04/10/20
14,534	Dade	33	Female	No		Yes	FL resident	04/10/20
14,535	Dade	51	Female	No		Yes	FL resident	04/10/20
14,536	Dade	43	Male	Unknown		Unknown	FL resident	04/10/20
14,537	Dade	29	Male	Yes	NY	Yes	FL resident	04/10/20
14,538	Dade	52	Male	No		No	FL resident	04/10/20
14,539	Dade	55	Female	No		Unknown	FL resident	04/10/20
14,540	Dade	85	Female	No		Yes	FL resident	04/10/20
14,541	Dade	47	Male	Unknown		Unknown	FL resident	04/10/20
14,542	Dade	58	Male	No		No	FL resident	04/10/20
14,543	Dade	65	Female	Unknown		Unknown	FL resident	04/10/20
14,544	Dade	49	Male	Unknown			FL resident	04/10/20
14,545	Dade	42	Male	No		Yes	FL resident	04/10/20
14,546	Dade	62	Female	No		No	FL resident	04/10/20
14,547	Dade	71	Male	Unknown			FL resident	04/10/20
14,548	Dade	77	Male	No		No	FL resident	04/10/20
14,549	Dade	56	Male	No		Unknown	FL resident	04/10/20
14,550	Dade	33	Female	No		Yes	FL resident	04/10/20
14,551	Dade	86	Male	No		Unknown	FL resident	04/10/20
14,552	Dade	28	Female	Unknown		Unknown	FL resident	04/10/20
14,553	Dade	0	Female	No		No	FL resident	04/10/20
14,554	Dade	47	Female	No		Yes	FL resident	04/10/20
14,555	Dade	40	Male	Unknown		No	FL resident	04/10/20
14,556	Dade	46	Female	No		No	FL resident	04/10/20
14,557	Dade	43	Male	No		Unknown	FL resident	04/10/20
14,558	Dade	64	Female	No		Yes	FL resident	04/10/20
14,559	Dade	89	Female	Unknown		Yes	FL resident	04/10/20
14,560	Dade	51	Female	Yes	NY	Yes	FL resident	04/10/20
14,561	Dade	53	Male	Unknown		Unknown	FL resident	04/10/20
14,562	Dade	90	Female	Unknown		Yes	FL resident	04/10/20
14,563	Dade	85	Female	Unknown			FL resident	04/10/20
14,564	Dade	92	Male	No		Yes	FL resident	04/10/20
14,565	Dade	76	Female	No		Yes	FL resident	04/10/20
14,566	Dade	57	Female	No		Yes	FL resident	04/10/20
14,567	Dade	46	Female	No		No	FL resident	04/10/20
14,568	Dade	66	Female	Unknown		Yes	FL resident	04/10/20
14,569	Dade	65	Male	Unknown			FL resident	04/10/20
14,570	Dade	81	Male	Yes	CO	Yes	FL resident	04/10/20
14,571	Dade	50	Female	No		Yes	FL resident	04/10/20
14,572	Dade	25	Male	Unknown		Unknown	FL resident	04/10/20
14,573	Dade	55	Male	No		Yes	FL resident	04/10/20
14,574	Dade	55	Male	No		Yes	FL resident	04/10/20
14,575	Dade	12	Female	No		Yes	FL resident	04/10/20
14,576	Dade	38	Female	Unknown		Unknown	FL resident	04/10/20
14,577	Dade	64	Male	Unknown		Unknown	FL resident	04/10/20
14,578	Dade	16	Male	Unknown			FL resident	04/10/20
14,579	Dade	45	Male	Unknown		Unknown	FL resident	04/10/20
14,580	Dade	37	Male	No		Unknown	FL resident	04/10/20
14,581	Dade	31	Female	No		No	FL resident	04/10/20
14,582	Dade	50	Female	No		No	FL resident	04/10/20
14,583	Dade	70	Female	No		Yes	FL resident	04/10/20
14,584	Dade	50	Female	Unknown		Unknown	FL resident	04/10/20
14,585	Dade	56	Male	No		Yes	FL resident	04/10/20
14,586	Dade	17	Female	Unknown			FL resident	04/10/20
14,587	Dade	30	Male	No		Unknown	FL resident	04/10/20
14,588	Dade	63	Female	Unknown		Unknown	FL resident	04/10/20

Coronavirus: line list of cases

Data verified as of May 12, 2020 at 10 AM

Data in this report are provisional and subject to change.

Case	County	Age	Gender	Travel related	Travel detail	Contact with a confirmed case	Jurisdiction	Date case counted
14,589	Dade	55	Female	No		Unknown	FL resident	04/10/20
14,590	Dade	53	Male	Yes	FL; PUERTO RICO	Yes	FL resident	04/10/20
14,591	Dade	50	Male	Unknown			FL resident	04/10/20
14,592	Dade	59	Female	No		Yes	FL resident	04/10/20
14,593	Dade	73	Female	No		Unknown	FL resident	04/10/20
14,594	Dade	53	Female	No		Yes	FL resident	04/10/20
14,595	Dade	41	Male	No		No	FL resident	04/10/20
14,596	Dade	88	Male	No		Yes	FL resident	04/10/20
14,597	Dade	59	Male	Yes	LEBANON	No	FL resident	04/10/20
14,598	Dade	71	Female	No		Unknown	FL resident	04/10/20
14,599	Dade	21	Male	No		Yes	FL resident	04/10/20
14,600	Dade	85	Female	No		Unknown	FL resident	04/10/20
14,601	Dade	22	Male	No		Yes	FL resident	04/10/20
14,602	Dade	64	Male	No		Yes	FL resident	04/10/20
14,603	Dade	57	Female	No		No	FL resident	04/10/20
14,604	Dade	67	Female	Unknown		Unknown	FL resident	04/10/20
14,605	Dade	61	Female	Unknown		Unknown	FL resident	04/10/20
14,606	Dade	57	Female	Unknown		Unknown	FL resident	04/10/20
14,607	Dade	89	Female	No			FL resident	04/10/20
14,608	Dade	44	Female	No		Unknown	FL resident	04/10/20
14,609	Dade	45	Female	No		Yes	FL resident	04/10/20
14,610	Dade	63	Female	No		Yes	FL resident	04/10/20
14,611	Dade	25	Female	No		No	FL resident	04/10/20
14,612	Dade	26	Female	Unknown		No	FL resident	04/10/20
14,613	Dade	59	Female	No		Yes	FL resident	04/10/20
14,614	Dade	45	Female	Unknown		Unknown	FL resident	04/10/20
14,615	Dade	19	Male	Unknown		Unknown	FL resident	04/10/20
14,616	Dade	97	Female	No		Yes	FL resident	04/10/20
14,617	Dade	64	Male	Yes	DOMINICAN REPUBLIC	Unknown	FL resident	04/10/20
14,618	Dade	57	Male	No		Yes	FL resident	04/10/20
14,619	Dade	32	Male	No		Unknown	FL resident	04/10/20
14,620	Dade	67	Female	No		Yes	FL resident	04/10/20
14,621	Dade	62	Male	Unknown		Unknown	FL resident	04/10/20
14,622	Dade	53	Female	Unknown		Unknown	FL resident	04/10/20
14,623	Dade	73	Female	Unknown		Unknown	FL resident	04/10/20
14,624	Dade	46	Female	Unknown		Yes	FL resident	04/10/20
14,625	Dade	24	Female	No		Unknown	FL resident	04/10/20
14,626	Dade	87	Female	No			FL resident	04/10/20
14,627	Dade	43	Female	Unknown		Yes	FL resident	04/10/20
14,628	Dade	45	Male	No		Yes	FL resident	04/10/20
14,629	Dade	31	Male	Unknown		Unknown	FL resident	04/10/20
14,630	Dade	17	Male	No		Yes	FL resident	04/10/20
14,631	Dade	18	Female	No		Yes	FL resident	04/10/20
14,632	Dade	61	Female	No		Yes	FL resident	04/10/20
14,633	Dade	33	Male	No		Unknown	FL resident	04/10/20
14,634	Dade	42	Male	No		Unknown	FL resident	04/10/20
14,635	Dade	37	Male	No		Yes	FL resident	04/10/20
14,636	Dade	60	Female	No		Yes	FL resident	04/10/20
14,637	Dade	44	Female	No		Yes	FL resident	04/10/20
14,638	Dade	31	Male	No		No	FL resident	04/10/20
14,639	Dade	23	Male	No		No	FL resident	04/10/20
14,640	Dade	34	Female	No		Unknown	FL resident	04/10/20
14,641	Dade	46	Female	No		Yes	FL resident	04/10/20
14,642	Dade	54	Female	No		Yes	FL resident	04/10/20
14,643	Dade	27	Female	No		Yes	FL resident	04/10/20
14,644	Dade	23	Female	Unknown		Unknown	FL resident	04/10/20
14,645	Dade	52	Male	No		Unknown	FL resident	04/10/20
14,646	Dade	31	Female	No		Unknown	FL resident	04/10/20
14,647	Dade	66	Male	No		Yes	FL resident	04/10/20
14,648	Dade	53	Female	No		Unknown	FL resident	04/10/20
14,649	Dade	67	Male	No		Yes	FL resident	04/10/20
14,650	Dade	56	Female	No		Yes	FL resident	04/10/20

Coronavirus: line list of cases

Data verified as of May 12, 2020 at 10 AM

Data in this report are provisional and subject to change.

Case	County	Age	Gender	Travel related	Travel detail	Contact with a confirmed case	Jurisdiction	Date case counted
14,651	Dade	88	Male	No		No	FL resident	04/10/20
14,652	Dade	87	Female	No		Yes	FL resident	04/10/20
14,653	Dade	70	Male	No		Yes	FL resident	04/10/20
14,654	Dade	32	Male	No		No	FL resident	04/10/20
14,655	Dade	55	Female	Unknown		Unknown	FL resident	04/11/20
14,656	Dade	43	Female	No		Yes	FL resident	04/11/20
14,657	Dade	23	Male	No		No	FL resident	04/11/20
14,658	Dade	82	Male	Unknown		Unknown	FL resident	04/11/20
14,659	Dade	82	Male	Unknown		Unknown	FL resident	04/11/20
14,660	Dade	22	Female	No		No	FL resident	04/11/20
14,661	Dade	27	Male	No		Unknown	FL resident	04/11/20
14,662	Dade	51	Female	No		Unknown	FL resident	04/11/20
14,663	Dade	48	Male	No		Yes	FL resident	04/11/20
14,664	Dade	41	Male	Yes	EUROPE	Unknown	FL resident	04/11/20
14,665	Dade	24	Male	Yes	NY	Yes	FL resident	04/11/20
14,666	Dade	38	Female	No		Unknown	FL resident	04/11/20
14,667	Dade	21	Female	Yes	NY	No	FL resident	04/11/20
14,668	Dade	30	Female	No		Yes	FL resident	04/11/20
14,669	Dade	54	Female	Unknown		Unknown	FL resident	04/11/20
14,670	Dade	21	Male	No		Unknown	FL resident	04/11/20
14,671	Dade	78	Female	No		Yes	FL resident	04/11/20
14,672	Dade	52	Female	Unknown		Unknown	FL resident	04/11/20
14,673	Dade	30	Female	No		Unknown	FL resident	04/11/20
14,674	Dade	36	Female	No		Yes	FL resident	04/11/20
14,675	Dade	49	Female	No		Yes	FL resident	04/11/20
14,676	Dade	36	Female	No		Yes	FL resident	04/11/20
14,677	Dade	10	Female	No		Yes	FL resident	04/11/20
14,678	Dade	40	Male	No		Yes	FL resident	04/11/20
14,679	Dade	26	Female	No		Yes	FL resident	04/11/20
14,680	Dade	56	Male	No		No	FL resident	04/11/20
14,681	Dade	19	Female	No		Yes	FL resident	04/11/20
14,682	Dade	53	Female	No		Unknown	FL resident	04/11/20
14,683	Dade	49	Male	Unknown			FL resident	04/11/20
14,684	Dade	58	Female	No		Unknown	FL resident	04/11/20
14,685	Dade	59	Female	No		No	FL resident	04/11/20
14,686	Dade	41	Female	No		Unknown	FL resident	04/11/20
14,687	Dade	38	Female	No			FL resident	04/11/20
14,688	Dade	70	Female	No		No	FL resident	04/11/20
14,689	Dade	32	Male	No		Yes	FL resident	04/11/20
14,690	Dade	54	Male	No		Unknown	FL resident	04/11/20
14,691	Dade	39	Male	No		Yes	FL resident	04/11/20
14,692	Dade	56	Male	No			FL resident	04/11/20
14,693	Dade	31	Male	No			FL resident	04/11/20
14,694	Dade	27	Female	No		Yes	FL resident	04/11/20
14,695	Dade	29	Female	No		No	FL resident	04/11/20
14,696	Dade	55	Male	Yes	ARGENTINA; CHILE	Unknown	FL resident	04/11/20
14,697	Dade	52	Male	No		No	FL resident	04/11/20
14,698	Dade	56	Female	No		Yes	FL resident	04/11/20
14,699	Dade	37	Male	Unknown		Unknown	FL resident	04/11/20
14,700	Dade	34	Male	No		Unknown	FL resident	04/11/20
14,701	Dade	79	Female	No		Unknown	FL resident	04/11/20
14,702	Dade	88	Male	No		Unknown	FL resident	04/11/20
14,703	Dade	61	Male	No		Yes	FL resident	04/11/20
14,704	Dade	61	Male	No		Unknown	FL resident	04/11/20
14,705	Dade	52	Male	No		Unknown	FL resident	04/11/20
14,706	Dade	42	Male	No			FL resident	04/11/20
14,707	Dade	50	Male	No		Yes	FL resident	04/11/20
14,708	Dade	53	Male	Yes	NY	No	FL resident	04/11/20
14,709	Dade	40	Female	No		Unknown	FL resident	04/11/20
14,710	Dade	46	Female	No		Unknown	FL resident	04/11/20
14,711	Dade	34	Female	No		Yes	FL resident	04/11/20
14,712	Dade	79	Female	Unknown			FL resident	04/11/20

Coronavirus: line list of cases

Data verified as of May 12, 2020 at 10 AM

Data in this report are provisional and subject to change.

Case	County	Age	Gender	Travel related	Travel detail	Contact with a confirmed case	Jurisdiction	Date case counted
14,713	Dade	30	Male	No		Yes	FL resident	04/11/20
14,714	Dade	51	Female	No		Yes	FL resident	04/11/20
14,715	Dade	67	Female	Unknown			FL resident	04/11/20
14,716	Dade	23	Female	No		Unknown	FL resident	04/11/20
14,717	Dade	30	Female	No		Unknown	FL resident	04/11/20
14,718	Dade	77	Female	Unknown			FL resident	04/11/20
14,719	Dade	65	Male	No		No	FL resident	04/11/20
14,720	Dade	27	Male	No		Yes	FL resident	04/11/20
14,721	Dade	31	Female	No		Yes	FL resident	04/11/20
14,722	Dade	26	Female	Unknown		Unknown	FL resident	04/11/20
14,723	Dade	50	Female	No		Yes	FL resident	04/11/20
14,724	Dade	74	Male	No		Unknown	FL resident	04/11/20
14,725	Dade	58	Male	No		Yes	FL resident	04/11/20
14,726	Dade	45	Male	No		No	FL resident	04/11/20
14,727	Dade	45	Male	No		No	FL resident	04/11/20
14,728	Dade	49	Female	No		No	FL resident	04/11/20
14,729	Dade	45	Female	No		Yes	FL resident	04/11/20
14,730	Dade	59	Female	No		No	FL resident	04/11/20
14,731	Dade	68	Female	No		Yes	FL resident	04/11/20
14,732	Dade	66	Female	No		Yes	FL resident	04/11/20
14,733	Dade	26	Female	No		Yes	FL resident	04/11/20
14,734	Dade	40	Male	No		No	FL resident	04/11/20
14,735	Dade	64	Male	No		Yes	FL resident	04/11/20
14,736	Dade	46	Female	No		Yes	FL resident	04/11/20
14,737	Dade	26	Male	No		No	FL resident	04/11/20
14,738	Dade	29	Male	No		Yes	FL resident	04/11/20
14,739	Dade	59	Female	No		Yes	FL resident	04/11/20
14,740	Dade	64	Female	No		No	FL resident	04/11/20
14,741	Dade	76	Male	No		Unknown	FL resident	04/11/20
14,742	Dade	32	Female	No		Yes	FL resident	04/11/20
14,743	Dade	56	Female	No		Yes	FL resident	04/11/20
14,744	Dade	47	Female	No		Unknown	FL resident	04/11/20
14,745	Dade	55	Male	No		No	FL resident	04/11/20
14,746	Dade	66	Female	No		No	FL resident	04/11/20
14,747	Dade	26	Male	No		Unknown	FL resident	04/11/20
14,748	Dade	58	Female	No		No	FL resident	04/11/20
14,749	Dade	58	Male	No		Unknown	FL resident	04/11/20
14,750	Dade	72	Male	No		Yes	FL resident	04/11/20
14,751	Dade	91	Male	No		Yes	FL resident	04/11/20
14,752	Dade	46	Female	No		Yes	FL resident	04/11/20
14,753	Dade	42	Female	Yes	NY	Unknown	FL resident	04/11/20
14,754	Dade	30	Female	No		Yes	FL resident	04/11/20
14,755	Dade	55	Female	No		Yes	FL resident	04/11/20
14,756	Dade	48	Female	No		No	FL resident	04/11/20
14,757	Dade	56	Male	No			FL resident	04/11/20
14,758	Dade	58	Female	No		No	FL resident	04/11/20
14,759	Dade	60	Female	No		Unknown	FL resident	04/11/20
14,760	Dade	40	Male	No		Yes	FL resident	04/11/20
14,761	Dade	58	Male	No		Unknown	FL resident	04/11/20
14,762	Dade	64	Male	No		No	FL resident	04/11/20
14,763	Dade	51	Male	No		Unknown	FL resident	04/11/20
14,764	Dade	90	Male	No		No	FL resident	04/11/20
14,765	Dade	24	Female	No		No	FL resident	04/11/20
14,766	Dade	49	Female	No		Yes	FL resident	04/11/20
14,767	Dade	44	Female	No		No	FL resident	04/11/20
14,768	Dade	94	Male	No		Unknown	FL resident	04/11/20
14,769	Dade	61	Male	No		No	FL resident	04/11/20
14,770	Dade	60	Male	No		Yes	FL resident	04/11/20
14,771	Dade	37	Male	Unknown			FL resident	04/11/20
14,772	Dade	35	Male	Yes	NY	Yes	FL resident	04/11/20
14,773	Dade	57	Male	No		No	FL resident	04/11/20
14,774	Dade	57	Male	No		No	FL resident	04/11/20

Coronavirus: line list of cases

Data verified as of May 12, 2020 at 10 AM

Data in this report are provisional and subject to change.

Case	County	Age	Gender	Travel related	Travel detail	Contact with a confirmed case	Jurisdiction	Date case counted
14,775	Dade	36	Female	Yes	NY	Yes	FL resident	04/11/20
14,776	Dade	48	Female	No		No	FL resident	04/11/20
14,777	Dade	29	Female	No		Yes	FL resident	04/11/20
14,778	Dade	57	Female	Unknown			FL resident	04/11/20
14,779	Dade	1	Female	No		Yes	FL resident	04/11/20
14,780	Dade	56	Female	No		Unknown	FL resident	04/11/20
14,781	Dade	86	Male	No		Yes	FL resident	04/11/20
14,782	Dade	53	Female	No		No	FL resident	04/11/20
14,783	Dade	34	Male	No		Yes	FL resident	04/11/20
14,784	Dade	36	Male	Unknown		Unknown	FL resident	04/11/20
14,785	Dade	46	Female	No		No	FL resident	04/11/20
14,786	Dade	60	Male	No		Unknown	FL resident	04/11/20
14,787	Dade	14	Female	No		Yes	FL resident	04/11/20
14,788	Dade	71	Female	No		Yes	FL resident	04/11/20
14,789	Dade	53	Male	No		No	FL resident	04/11/20
14,790	Dade	42	Female	Unknown		Unknown	FL resident	04/11/20
14,791	Dade	69	Female	No		Yes	FL resident	04/11/20
14,792	Dade	62	Female	No		Unknown	FL resident	04/11/20
14,793	Dade	59	Male	No		Yes	FL resident	04/11/20
14,794	Dade	83	Male	No		Yes	FL resident	04/11/20
14,795	Dade	68	Male	Unknown			FL resident	04/11/20
14,796	Dade	59	Female	No		Yes	FL resident	04/11/20
14,797	Dade	75	Female	No		No	FL resident	04/11/20
14,798	Dade	55	Female	Unknown		No	FL resident	04/11/20
14,799	Dade	41	Male	No		No	FL resident	04/11/20
14,800	Dade	43	Female	No		Yes	FL resident	04/11/20
14,801	Dade	7	Male	No		Yes	FL resident	04/11/20
14,802	Dade	41	Female	No		Yes	FL resident	04/11/20
14,803	Dade	55	Male	No		Yes	FL resident	04/11/20
14,804	Dade	13	Male	No		Yes	FL resident	04/11/20
14,805	Dade	47	Female	No		Yes	FL resident	04/11/20
14,806	Dade	64	Male	No		Yes	FL resident	04/11/20
14,807	Dade	49	Female	No		Yes	FL resident	04/11/20
14,808	Dade	28	Female	No		Unknown	FL resident	04/11/20
14,809	Dade	68	Female	No		Yes	FL resident	04/11/20
14,810	Dade	28	Male	Unknown		Unknown	FL resident	04/11/20
14,811	Dade	47	Male	Unknown			FL resident	04/11/20
14,812	Dade	48	Male	Unknown		Unknown	FL resident	04/11/20
14,813	Dade	26	Female	No		Yes	FL resident	04/11/20
14,814	Dade	58	Male	No		Yes	FL resident	04/11/20
14,815	Dade	47	Female	No		Yes	FL resident	04/11/20
14,816	Dade	53	Male	No		Yes	FL resident	04/11/20
14,817	Dade	73	Male	No		Yes	FL resident	04/11/20
14,818	Dade	53	Male	No		Unknown	FL resident	04/11/20
14,819	Dade	62	Male	No		Unknown	FL resident	04/11/20
14,820	Dade	66	Male	No		No	FL resident	04/11/20
14,821	Dade	49	Male	No		Unknown	FL resident	04/11/20
14,822	Dade	89	Male	No		Unknown	FL resident	04/11/20
14,823	Dade	66	Male	Unknown		Unknown	FL resident	04/11/20
14,824	Dade	72	Female	Unknown		No	FL resident	04/11/20
14,825	Dade	69	Female	No		No	FL resident	04/11/20
14,826	Dade	32	Female	No		No	FL resident	04/11/20
14,827	Dade	66	Male	No		No	FL resident	04/11/20
14,828	Dade	58	Female	No		No	FL resident	04/11/20
14,829	Dade	63	Male	No		Yes	FL resident	04/11/20
14,830	Dade	65	Female	Unknown		No	FL resident	04/11/20
14,831	Dade	95	Female	No		No	FL resident	04/11/20
14,832	Dade	39	Female	No		Unknown	FL resident	04/11/20
14,833	Dade	80	Female	No		Unknown	FL resident	04/11/20
14,834	Dade	77	Male	Unknown		Unknown	FL resident	04/11/20
14,835	Dade	55	Female	No		No	FL resident	04/11/20
14,836	Dade	63	Male	No		No	FL resident	04/11/20

Coronavirus: line list of cases

Data verified as of May 12, 2020 at 10 AM

Data in this report are provisional and subject to change.

Case	County	Age	Gender	Travel related	Travel detail	Contact with a confirmed case	Jurisdiction	Date case counted
14,837	Dade	64	Male	No		Unknown	FL resident	04/11/20
14,838	Dade	92	Female	No		Unknown	FL resident	04/11/20
14,839	Dade	58	Male	No		No	FL resident	04/11/20
14,840	Dade	41	Female	No		Unknown	FL resident	04/11/20
14,841	Dade	13	Male	No		No	FL resident	04/11/20
14,842	Dade	71	Female	No		No	FL resident	04/11/20
14,843	Dade	53	Female	No		Unknown	FL resident	04/11/20
14,844	Dade	27	Male	No		Yes	FL resident	04/11/20
14,845	Dade	88	Female	No		No	FL resident	04/11/20
14,846	Dade	42	Female	No		No	FL resident	04/11/20
14,847	Dade	51	Male	No		Yes	FL resident	04/11/20
14,848	Dade	67	Female	No		Yes	FL resident	04/11/20
14,849	Dade	72	Male	No		Unknown	FL resident	04/11/20
14,850	Dade	38	Male	No		Yes	FL resident	04/11/20
14,851	Dade	75	Male	Unknown		Unknown	FL resident	04/11/20
14,852	Dade	53	Male	No		Unknown	FL resident	04/11/20
14,853	Dade	99	Female	No		Yes	FL resident	04/11/20
14,854	Dade	84	Female	No		Yes	FL resident	04/11/20
14,855	Dade	99	Female	No		Unknown	FL resident	04/11/20
14,856	Dade	86	Female	No		Yes	FL resident	04/11/20
14,857	Dade	65	Male	No		Yes	FL resident	04/11/20
14,858	Dade	34	Female	No		No	FL resident	04/11/20
14,859	Dade	69	Male	No		Unknown	FL resident	04/11/20
14,860	Dade	54	Male	No		Yes	FL resident	04/11/20
14,861	Dade	54	Female	No		Unknown	FL resident	04/11/20
14,862	Dade	28	Female	No		Unknown	FL resident	04/11/20
14,863	Dade	51	Male	No		Yes	FL resident	04/11/20
14,864	Dade	59	Male	No		Yes	FL resident	04/11/20
14,865	Dade	60	Male	No		Unknown	FL resident	04/11/20
14,866	Dade	72	Female	Unknown			FL resident	04/11/20
14,867	Dade	52	Female	No		Unknown	FL resident	04/11/20
14,868	Dade	44	Male	No		Unknown	FL resident	04/11/20
14,869	Dade	59	Female	No		Yes	FL resident	04/11/20
14,870	Dade	65	Female	No		Unknown	FL resident	04/11/20
14,871	Dade	52	Male	No		No	FL resident	04/11/20
14,872	Dade	76	Female	No		No	FL resident	04/11/20
14,873	Dade	58	Female	No		Unknown	FL resident	04/11/20
14,874	Dade	52	Female	No		Unknown	FL resident	04/11/20
14,875	Dade	40	Female	Unknown		Unknown	FL resident	04/11/20
14,876	Dade	48	Female	No		Unknown	FL resident	04/11/20
14,877	Dade	20	Male	No			FL resident	04/11/20
14,878	Dade	53	Female	No		Unknown	FL resident	04/11/20
14,879	Dade	58	Male	No		Unknown	FL resident	04/11/20
14,880	Dade	73	Male	No		Yes	FL resident	04/11/20
14,881	Dade	35	Female	No		Yes	FL resident	04/11/20
14,882	Dade	55	Male	No		Yes	FL resident	04/11/20
14,883	Dade	60	Male	No		Yes	FL resident	04/11/20
14,884	Dade	64	Female	No		Unknown	FL resident	04/11/20
14,885	Dade	44	Female	No		Yes	FL resident	04/11/20
14,886	Dade	46	Male	No		Unknown	FL resident	04/11/20
14,887	Dade	76	Male	Yes	AUSTRIA; FL	Yes	FL resident	04/11/20
14,888	Dade	43	Female	No		Unknown	FL resident	04/11/20
14,889	Dade	46	Female	No		No	FL resident	04/11/20
14,890	Dade	47	Male	No		Unknown	FL resident	04/11/20
14,891	Dade	65	Female	No		Yes	FL resident	04/11/20
14,892	Dade	27	Female	No		Yes	FL resident	04/11/20
14,893	Dade	29	Male	Unknown		Unknown	FL resident	04/11/20
14,894	Dade	48	Male	Unknown		Unknown	FL resident	04/11/20
14,895	Dade	25	Male	Yes	FL; NJ	Unknown	FL resident	04/11/20
14,896	Dade	61	Male	Unknown		Unknown	FL resident	04/11/20
14,897	Dade	65	Female	No		Unknown	FL resident	04/11/20
14,898	Dade	75	Female	No		Yes	FL resident	04/11/20

Coronavirus: line list of cases

Data verified as of May 12, 2020 at 10 AM

Data in this report are provisional and subject to change.

Case	County	Age	Gender	Travel related	Travel detail	Contact with a confirmed case	Jurisdiction	Date case counted
14,899	Dade	51	Female	Yes	FL; MEXICO	Yes	FL resident	04/11/20
14,900	Dade	29	Male	No		Unknown	FL resident	04/11/20
14,901	Dade	49	Female	No		Unknown	FL resident	04/11/20
14,902	Dade	23	Male	No		Unknown	FL resident	04/11/20
14,903	Dade	23	Female	No		Yes	FL resident	04/11/20
14,904	Dade	37	Male	No		Yes	FL resident	04/11/20
14,905	Dade	57	Male	Unknown		Unknown	FL resident	04/11/20
14,906	Dade	59	Male	No		Unknown	FL resident	04/11/20
14,907	Dade	57	Female	Unknown		Unknown	FL resident	04/11/20
14,908	Dade	35	Male	No		No	FL resident	04/11/20
14,909	Dade	54	Male	Unknown		Yes	FL resident	04/11/20
14,910	Dade	54	Male	No		Unknown	FL resident	04/11/20
14,911	Dade	40	Female	Unknown		Unknown	FL resident	04/11/20
14,912	Dade	47	Female	No		Yes	FL resident	04/11/20
14,913	Dade	46	Female	No		Yes	FL resident	04/11/20
14,914	Dade	58	Male	No		Yes	FL resident	04/11/20
14,915	Dade	71	Male	No		Unknown	FL resident	04/11/20
14,916	Dade	75	Female	Unknown		Unknown	FL resident	04/11/20
14,917	Dade	43	Female	No		Unknown	FL resident	04/11/20
14,918	Dade	60	Male	No		Unknown	FL resident	04/11/20
14,919	Dade	38	Female	Unknown		Yes	FL resident	04/11/20
14,920	Dade	52	Male	No		Unknown	FL resident	04/11/20
14,921	Dade	23	Female	No		No	FL resident	04/11/20
14,922	Dade	27	Male	No		Unknown	FL resident	04/11/20
14,923	Dade	51	Male	No		Yes	FL resident	04/11/20
14,924	Dade	32	Male	Unknown		No	FL resident	04/11/20
14,925	Dade	44	Male	Unknown		Unknown	FL resident	04/11/20
14,926	Dade	60	Male	No		Yes	FL resident	04/11/20
14,927	Dade	71	Male	Unknown			FL resident	04/11/20
14,928	Dade	54	Male	No		Unknown	FL resident	04/11/20
14,929	Dade	45	Male	No		Unknown	FL resident	04/11/20
14,930	Dade	65	Male	Unknown		Unknown	FL resident	04/11/20
14,931	Dade	51	Male	Unknown		Unknown	FL resident	04/11/20
14,932	Dade	79	Female	No		Unknown	FL resident	04/11/20
14,933	Dade	38	Male	No		Unknown	FL resident	04/11/20
14,934	Dade	82	Female	No		Unknown	FL resident	04/11/20
14,935	Dade	26	Male	Unknown		No	FL resident	04/11/20
14,936	Dade	46	Male	Unknown		Unknown	FL resident	04/11/20
14,937	Dade	28	Male	Unknown		Unknown	FL resident	04/11/20
14,938	Dade	30	Female	No		Yes	FL resident	04/11/20
14,939	Dade	44	Male	Unknown		Unknown	FL resident	04/11/20
14,940	Dade	65	Male	No		Yes	FL resident	04/11/20
14,941	Dade	47	Female	No		Unknown	FL resident	04/11/20
14,942	Dade	62	Male	No		Yes	FL resident	04/11/20
14,943	Dade	77	Male	Unknown		Unknown	FL resident	04/11/20
14,944	Dade	60	Male	Unknown		Unknown	FL resident	04/11/20
14,945	Dade	26	Male	No		Unknown	FL resident	04/11/20
14,946	Dade	56	Female	No		Unknown	FL resident	04/11/20
14,947	Dade	52	Male	No		No	FL resident	04/11/20
14,948	Dade	51	Female	Unknown		No	FL resident	04/11/20
14,949	Dade	61	Female	Unknown			FL resident	04/11/20
14,950	Dade	50	Male	No		No	FL resident	04/11/20
14,951	Dade	15	Male	Unknown		Unknown	FL resident	04/11/20
14,952	Dade	56	Female	Unknown			FL resident	04/11/20
14,953	Dade	31	Male	No		Unknown	FL resident	04/11/20
14,954	Dade	49	Male	Unknown		Unknown	FL resident	04/11/20
14,955	Dade	38	Male	No		No	FL resident	04/11/20
14,956	Dade	33	Female	Unknown		No	FL resident	04/11/20
14,957	Dade	54	Female	No		Yes	FL resident	04/11/20
14,958	Dade	28	Male	No		Yes	FL resident	04/11/20
14,959	Dade	48	Female	No		Yes	FL resident	04/11/20
14,960	Dade	23	Female	Unknown			FL resident	04/11/20

Coronavirus: line list of cases

Data verified as of May 12, 2020 at 10 AM

Data in this report are provisional and subject to change.

Case	County	Age	Gender	Travel related	Travel detail	Contact with a confirmed case	Jurisdiction	Date case counted
14,961	Dade	58	Male	Unknown		Unknown	FL resident	04/11/20
14,962	Dade	46	Female	No		No	FL resident	04/11/20
14,963	Dade	30	Male	No		Unknown	FL resident	04/11/20
14,964	Dade	43	Male	Unknown		Unknown	FL resident	04/11/20
14,965	Dade	41	Female	No		Yes	FL resident	04/11/20
14,966	Dade	54	Female	No		No	FL resident	04/11/20
14,967	Dade	64	Male	No		Yes	FL resident	04/11/20
14,968	Dade	60	Female	Unknown		Unknown	FL resident	04/11/20
14,969	Dade	46	Male	No		No	FL resident	04/11/20
14,970	Dade	55	Male	Unknown		Unknown	FL resident	04/11/20
14,971	Dade	56	Male	Unknown			FL resident	04/11/20
14,972	Dade	34	Female	Unknown			FL resident	04/11/20
14,973	Dade	65	Female	No		Yes	FL resident	04/11/20
14,974	Dade	51	Female	No		Yes	FL resident	04/11/20
14,975	Dade	55	Female	No		Unknown	FL resident	04/11/20
14,976	Dade	40	Female	No		Unknown	FL resident	04/11/20
14,977	Dade	55	Male	Unknown			FL resident	04/11/20
14,978	Dade	65	Female	Unknown			FL resident	04/11/20
14,979	Dade	37	Female	Unknown		Yes	FL resident	04/11/20
14,980	Dade	80	Female	No		No	FL resident	04/11/20
14,981	Dade	72	Male	No		No	FL resident	04/11/20
14,982	Dade	65	Female	Unknown		No	FL resident	04/11/20
14,983	Dade	34	Male	No		Yes	FL resident	04/11/20
14,984	Dade	43	Male	Unknown		Unknown	FL resident	04/11/20
14,985	Dade	69	Female	No		Yes	FL resident	04/11/20
14,986	Dade	35	Female	No		Unknown	FL resident	04/11/20
14,987	Dade	21	Male	No		Yes	FL resident	04/11/20
14,988	Dade	52	Male	No		Unknown	FL resident	04/11/20
14,989	Dade	34	Male	No		No	FL resident	04/11/20
14,990	Dade	68	Female	Unknown		Unknown	FL resident	04/11/20
14,991	Dade	62	Female	No		Yes	FL resident	04/11/20
14,992	Dade	68	Female	No		Yes	FL resident	04/11/20
14,993	Dade	69	Male	No		Yes	FL resident	04/11/20
14,994	Dade	65	Male	No		Yes	FL resident	04/11/20
14,995	Dade	62	Male	Yes	Cuba	Yes	FL resident	04/11/20
14,996	Dade	57	Male	No		Yes	FL resident	04/11/20
14,997	Dade	67	Female	No		Unknown	FL resident	04/11/20
14,998	Dade	81	Female	No		No	FL resident	04/11/20
14,999	Dade	64	Female	Unknown		Unknown	FL resident	04/11/20
15,000	Dade	76	Female	No		Yes	FL resident	04/11/20
15,001	Dade	65	Female	No		Yes	FL resident	04/11/20
15,002	Dade	32	Female	No		No	FL resident	04/11/20
15,003	Dade	63	Male	No		Yes	FL resident	04/11/20
15,004	Dade	65	Male	No		Unknown	FL resident	04/11/20
15,005	Dade	37	Male	Unknown			FL resident	04/11/20
15,006	Dade	86	Male	No		Yes	FL resident	04/11/20
15,007	Dade	50	Female	No		No	FL resident	04/11/20
15,008	Dade	66	Male	Unknown		Unknown	FL resident	04/11/20
15,009	Dade	71	Male	Unknown		Unknown	FL resident	04/11/20
15,010	Dade	82	Female	Unknown		Unknown	FL resident	04/11/20
15,011	Dade	60	Male	Yes	FL; GA	Yes	FL resident	04/11/20
15,012	Dade	56	Female	No		No	FL resident	04/11/20
15,013	Dade	66	Male	No		Yes	FL resident	04/11/20
15,014	Dade	64	Female	No		Yes	FL resident	04/11/20
15,015	Dade	58	Female	No		No	FL resident	04/11/20
15,016	Dade	55	Male	No		Yes	FL resident	04/11/20
15,017	Dade	66	Male	No		No	FL resident	04/11/20
15,018	Dade	39	Female	Unknown		Yes	FL resident	04/11/20
15,019	Dade	75	Female	No		Yes	FL resident	04/11/20
15,020	Dade	55	Male	No		Yes	FL resident	04/11/20
15,021	Dade	29	Female	No		Unknown	FL resident	04/11/20
15,022	Dade	47	Male	No		No	FL resident	04/11/20

Coronavirus: line list of cases

Data verified as of May 12, 2020 at 10 AM

Data in this report are provisional and subject to change.

Case	County	Age	Gender	Travel related	Travel detail	Contact with a confirmed case	Jurisdiction	Date case counted
15,023	Dade	29	Male	No		Yes	FL resident	04/11/20
15,024	Dade	52	Female	Unknown		Unknown	FL resident	04/11/20
15,025	Dade	42	Female	Unknown			FL resident	04/11/20
15,026	Dade	36	Male	Unknown			FL resident	04/11/20
15,027	Dade	45	Male	No		Yes	FL resident	04/11/20
15,028	Dade	73	Female	Yes	ARGENTINA; CHILE; FL; SOUTH AMERICA	Unknown	FL resident	04/11/20
15,029	Dade	46	Male	Unknown		Unknown	FL resident	04/11/20
15,030	Dade	38	Male	No		Yes	FL resident	04/11/20
15,031	Dade	71	Male	No		Unknown	FL resident	04/11/20
15,032	Dade	25	Female	Yes	FL; VA	No	FL resident	04/11/20
15,033	Dade	75	Male	No		Yes	FL resident	04/11/20
15,034	Dade	31	Male	No		No	FL resident	04/11/20
15,035	Dade	59	Female	Unknown		Yes	FL resident	04/11/20
15,036	Dade	49	Male	No		Yes	FL resident	04/11/20
15,037	Dade	68	Female	No		No	FL resident	04/11/20
15,038	Dade	51	Male	Unknown		Yes	FL resident	04/11/20
15,039	Dade	32	Female	Unknown		Unknown	FL resident	04/11/20
15,040	Dade	65	Female	Unknown		No	FL resident	04/11/20
15,041	Dade	60	Female	No		Unknown	FL resident	04/11/20
15,042	Dade	42	Female	Unknown		Yes	FL resident	04/11/20
15,043	Dade	53	Male	Unknown		Yes	FL resident	04/11/20
15,044	Dade	58	Female	No		No	FL resident	04/11/20
15,045	Dade	66	Male	No		Unknown	FL resident	04/11/20
15,046	Dade	64	Male	No		No	FL resident	04/11/20
15,047	Dade	48	Female	Yes	BRAZIL; FL	No	FL resident	04/11/20
15,048	Dade	48	Female	No		Yes	FL resident	04/11/20
15,049	Dade	30	Male	No		Yes	FL resident	04/11/20
15,050	Dade	35	Male	No		No	FL resident	04/11/20
15,051	Dade	47	Female	No		Unknown	FL resident	04/11/20
15,052	Dade	62	Female	No		Yes	FL resident	04/11/20
15,053	Dade	47	Female	No		No	FL resident	04/11/20
15,054	Dade	31	Female	No		No	FL resident	04/11/20
15,055	Dade	24	Male	Unknown		Unknown	FL resident	04/11/20
15,056	Dade	68	Male	No		No	FL resident	04/11/20
15,057	Dade	70	Female	Unknown		Yes	FL resident	04/11/20
15,058	Dade	38	Male	No		No	FL resident	04/11/20
15,059	Dade	60	Male	No		Yes	FL resident	04/11/20
15,060	Dade	74	Female	No		Yes	FL resident	04/11/20
15,061	Dade	42	Male	No		Yes	FL resident	04/11/20
15,062	Dade	52	Male	Unknown		Yes	FL resident	04/11/20
15,063	Dade	37	Female	No		Yes	FL resident	04/11/20
15,064	Dade	43	Male	No		Yes	FL resident	04/11/20
15,065	Dade	72	Female	No		Yes	FL resident	04/11/20
15,066	Dade	40	Female	No		No	FL resident	04/11/20
15,067	Dade	41	Male	No		Yes	FL resident	04/11/20
15,068	Dade	73	Female	No		No	FL resident	04/11/20
15,069	Dade	73	Female	Unknown		Unknown	FL resident	04/11/20
15,070	Dade	72	Male	No		Yes	FL resident	04/11/20
15,071	Dade	84	Female	No		Yes	FL resident	04/11/20
15,072	Dade	42	Female	No		Unknown	FL resident	04/11/20
15,073	Dade	60	Female	No		Unknown	FL resident	04/11/20
15,074	Dade	79	Female	No		Yes	FL resident	04/11/20
15,075	Dade	65	Male	No		Yes	FL resident	04/11/20
15,076	Dade	97	Female	No		Yes	FL resident	04/11/20
15,077	Dade	70	Male	Unknown			FL resident	04/11/20
15,078	Dade	51	Male	Unknown		Unknown	FL resident	04/11/20
15,079	Dade	46	Female	Unknown		Unknown	FL resident	04/11/20
15,080	Dade	69	Female	No		Yes	FL resident	04/11/20
15,081	Dade	59	Male	No		Unknown	FL resident	04/11/20
15,082	Dade	85	Female	No		Unknown	FL resident	04/11/20
15,083	Dade	56	Female	Unknown		No	FL resident	04/11/20

Coronavirus: line list of cases

Data verified as of May 12, 2020 at 10 AM

Data in this report are provisional and subject to change.

Case	County	Age	Gender	Travel related	Travel detail	Contact with a confirmed case	Jurisdiction	Date case counted
15,084	Dade	67	Male	No		Unknown	FL resident	04/11/20
15,085	Dade	53	Male	No		Yes	FL resident	04/11/20
15,086	Dade	58	Female	No		No	FL resident	04/11/20
15,087	Dade	59	Female	No		Yes	FL resident	04/11/20
15,088	Dade	24	Male	Unknown		Yes	FL resident	04/11/20
15,089	Dade	84	Female	No		Unknown	FL resident	04/11/20
15,090	Dade	68	Female	Unknown		Yes	FL resident	04/11/20
15,091	Dade	28	Male	No		No	FL resident	04/12/20
15,092	Dade	22	Female	No		Yes	FL resident	04/12/20
15,093	Dade	81	Female	No		No	FL resident	04/12/20
15,094	Dade	83	Female	No		Unknown	FL resident	04/12/20
15,095	Dade	65	Male	Unknown			FL resident	04/12/20
15,096	Dade	62	Male	Unknown			FL resident	04/12/20
15,097	Dade	75	Female	Unknown		Yes	FL resident	04/12/20
15,098	Dade	56	Female	No		Unknown	FL resident	04/12/20
15,099	Dade	65	Male	Unknown		No	FL resident	04/12/20
15,100	Dade	92	Female	No		Unknown	FL resident	04/12/20
15,101	Dade	76	Female	No		No	FL resident	04/12/20
15,102	Dade	48	Male	No		No	FL resident	04/12/20
15,103	Dade	66	Female	No		Yes	FL resident	04/12/20
15,104	Dade	54	Male	No		Yes	FL resident	04/12/20
15,105	Dade	64	Male	No		No	FL resident	04/12/20
15,106	Dade	58	Male	No		No	FL resident	04/12/20
15,107	Dade	61	Female	No		No	FL resident	04/12/20
15,108	Dade	56	Male	No		Unknown	FL resident	04/12/20
15,109	Dade	61	Male	No		Unknown	FL resident	04/12/20
15,110	Dade	41	Female	No		Yes	FL resident	04/12/20
15,111	Dade	56	Male	No		No	FL resident	04/12/20
15,112	Dade	28	Female	No		No	FL resident	04/12/20
15,113	Dade	35	Male	Unknown		Yes	FL resident	04/12/20
15,114	Dade	59	Male	No		No	FL resident	04/12/20
15,115	Dade	63	Male	No		No	FL resident	04/12/20
15,116	Dade	42	Female	No		Unknown	FL resident	04/12/20
15,117	Dade	37	Female	No		No	FL resident	04/12/20
15,118	Dade	57	Male	No		Yes	FL resident	04/12/20
15,119	Dade	37	Female	No		No	FL resident	04/12/20
15,120	Dade	25	Female	No		No	FL resident	04/12/20
15,121	Dade	43	Male	No		Yes	FL resident	04/12/20
15,122	Dade	36	Male	No		No	FL resident	04/12/20
15,123	Dade	40	Male	No		Yes	FL resident	04/12/20
15,124	Dade	75	Female	No		Yes	FL resident	04/12/20
15,125	Dade	29	Female	No		No	FL resident	04/12/20
15,126	Dade	61	Male	No		Unknown	FL resident	04/12/20
15,127	Dade	59	Male	No		Unknown	FL resident	04/12/20
15,128	Dade	70	Male	No		Yes	FL resident	04/12/20
15,129	Dade	18	Male	No		Yes	FL resident	04/12/20
15,130	Dade	75	Female	No		Unknown	FL resident	04/12/20
15,131	Dade	57	Male	No		Unknown	FL resident	04/12/20
15,132	Dade	19	Female	No		Yes	FL resident	04/12/20
15,133	Dade	29	Male	No		No	FL resident	04/12/20
15,134	Dade	70	Female	No		Yes	FL resident	04/12/20
15,135	Dade	26	Male	No		Unknown	FL resident	04/12/20
15,136	Dade	21	Female	No		Yes	FL resident	04/12/20
15,137	Dade	73	Male	Unknown		Unknown	FL resident	04/12/20
15,138	Dade	49	Female	No		Unknown	FL resident	04/12/20
15,139	Dade	26	Female	No		Unknown	FL resident	04/12/20
15,140	Dade	45	Female	No		Yes	FL resident	04/12/20
15,141	Dade	44	Male	No		Unknown	FL resident	04/12/20
15,142	Dade	62	Female	No		Yes	FL resident	04/12/20
15,143	Dade	57	Male	No		Unknown	FL resident	04/12/20
15,144	Dade	46	Male	No		Unknown	FL resident	04/12/20
15,145	Dade	22	Female	No		Yes	FL resident	04/12/20

Coronavirus: line list of cases

Data verified as of May 12, 2020 at 10 AM

Data in this report are provisional and subject to change.

Case	County	Age	Gender	Travel related	Travel detail	Contact with a confirmed case	Jurisdiction	Date case counted
15,146	Dade	69	Male	No		Unknown	FL resident	04/12/20
15,147	Dade	49	Male	No		Yes	FL resident	04/12/20
15,148	Dade	27	Female	Unknown		Yes	FL resident	04/12/20
15,149	Dade	65	Male	Unknown		Unknown	FL resident	04/12/20
15,150	Dade	28	Male	No		Yes	FL resident	04/12/20
15,151	Dade	51	Female	No		Unknown	FL resident	04/12/20
15,152	Dade	58	Male	Unknown		Yes	FL resident	04/12/20
15,153	Dade	67	Female	No		Unknown	FL resident	04/12/20
15,154	Dade	53	Female	No		Unknown	FL resident	04/12/20
15,155	Dade	25	Male	No		Unknown	FL resident	04/12/20
15,156	Dade	46	Male	No		Yes	FL resident	04/12/20
15,157	Dade	23	Female	No		Unknown	FL resident	04/12/20
15,158	Dade	20	Male	No		No	FL resident	04/12/20
15,159	Dade	53	Female	No		Yes	FL resident	04/12/20
15,160	Dade	49	Female	Unknown		Yes	FL resident	04/12/20
15,161	Dade	30	Male	No		Unknown	FL resident	04/12/20
15,162	Dade	26	Male	No		Unknown	FL resident	04/12/20
15,163	Dade	51	Male	No		Yes	FL resident	04/12/20
15,164	Dade	63	Female	Unknown		Unknown	FL resident	04/12/20
15,165	Dade	51	Male	No		Unknown	FL resident	04/12/20
15,166	Dade	57	Female	No		Yes	FL resident	04/12/20
15,167	Dade	53	Female	Unknown		Unknown	FL resident	04/12/20
15,168	Dade	12	Male	No		Yes	FL resident	04/12/20
15,169	Dade	25	Male	No		Unknown	FL resident	04/12/20
15,170	Dade	45	Female	No		Yes	FL resident	04/12/20
15,171	Dade	40	Female	Unknown		Yes	FL resident	04/12/20
15,172	Dade	36	Female	No		Yes	FL resident	04/12/20
15,173	Dade	35	Male	No		Yes	FL resident	04/12/20
15,174	Dade	27	Male	No		Yes	FL resident	04/12/20
15,175	Dade	55	Female	Unknown		Unknown	FL resident	04/12/20
15,176	Dade	27	Female	Unknown		Unknown	FL resident	04/12/20
15,177	Dade	32	Female	Unknown		Unknown	FL resident	04/12/20
15,178	Dade	66	Male	Unknown		Unknown	FL resident	04/12/20
15,179	Dade	23	Male	Unknown			FL resident	04/12/20
15,180	Dade	75	Male	No		Unknown	FL resident	04/12/20
15,181	Dade	39	Male	Unknown			FL resident	04/12/20
15,182	Dade	70	Female	No		Yes	FL resident	04/12/20
15,183	Dade	55	Male	No		No	FL resident	04/12/20
15,184	Dade	43	Female	No		Yes	FL resident	04/12/20
15,185	Dade	54	Female	Unknown		Unknown	FL resident	04/12/20
15,186	Dade	41	Male	Unknown			FL resident	04/12/20
15,187	Dade	25	Female	Unknown			FL resident	04/12/20
15,188	Dade	39	Male	No		No	FL resident	04/12/20
15,189	Dade	19	Female	No		Unknown	FL resident	04/12/20
15,190	Dade	35	Male	No		Yes	FL resident	04/12/20
15,191	Dade	52	Female	No		No	FL resident	04/12/20
15,192	Dade	30	Female	Unknown		Unknown	FL resident	04/12/20
15,193	Dade	34	Male	Unknown		Unknown	FL resident	04/12/20
15,194	Dade	67	Male	No		Yes	FL resident	04/12/20
15,195	Dade	65	Female	Unknown		No	FL resident	04/12/20
15,196	Dade	54	Male	Unknown		Unknown	FL resident	04/12/20
15,197	Dade	44	Male	Unknown		Unknown	FL resident	04/12/20
15,198	Dade	27	Female	Unknown		Unknown	FL resident	04/12/20
15,199	Dade	35	Female	No		Yes	FL resident	04/12/20
15,200	Dade	43	Male	No		Yes	FL resident	04/12/20
15,201	Dade	72	Female	No		Yes	FL resident	04/12/20
15,202	Dade	43	Male	No		No	FL resident	04/12/20
15,203	Dade	45	Male	Unknown			FL resident	04/12/20
15,204	Dade	39	Female	No		No	FL resident	04/12/20
15,205	Dade	39	Female	No		No	FL resident	04/12/20
15,206	Dade	63	Male	Unknown		Yes	FL resident	04/12/20
15,207	Dade	66	Male	No		Yes	FL resident	04/12/20

Coronavirus: line list of cases

Data verified as of May 12, 2020 at 10 AM

Data in this report are provisional and subject to change.

Case	County	Age	Gender	Travel related	Travel detail	Contact with a confirmed case	Jurisdiction	Date case counted
15,208	Dade	52	Male	Unknown		Unknown	FL resident	04/12/20
15,209	Dade	44	Male	No		No	FL resident	04/12/20
15,210	Dade	78	Male	No		No	FL resident	04/12/20
15,211	Dade	87	Male	Unknown		Unknown	FL resident	04/12/20
15,212	Dade	58	Male	Unknown		Yes	FL resident	04/12/20
15,213	Dade	71	Female	Unknown		Yes	FL resident	04/12/20
15,214	Dade	79	Female	No		Yes	FL resident	04/12/20
15,215	Dade	81	Female	Unknown		Yes	FL resident	04/12/20
15,216	Dade	83	Male	No		Unknown	FL resident	04/12/20
15,217	Dade	52	Male	Unknown		Unknown	FL resident	04/12/20
15,218	Dade	56	Male	Unknown			FL resident	04/12/20
15,219	Dade	55	Male	No		Yes	FL resident	04/12/20
15,220	Dade	27	Male	No		Unknown	FL resident	04/12/20
15,221	Dade	47	Male	No		Yes	FL resident	04/12/20
15,222	Dade	78	Female	No		Unknown	FL resident	04/12/20
15,223	Dade	83	Male	No		Unknown	FL resident	04/12/20
15,224	Dade	72	Male	No		Unknown	FL resident	04/12/20
15,225	Dade	51	Male	Unknown		Unknown	FL resident	04/12/20
15,226	Dade	57	Male	No		Unknown	FL resident	04/12/20
15,227	Dade	51	Female	Unknown			FL resident	04/12/20
15,228	Dade	77	Male	No		Unknown	FL resident	04/12/20
15,229	Dade	61	Male	Unknown		Yes	FL resident	04/12/20
15,230	Dade	66	Male	No		Yes	FL resident	04/12/20
15,231	Dade	23	Female	No		Yes	FL resident	04/12/20
15,232	Dade	22	Male	No		Unknown	FL resident	04/12/20
15,233	Dade	22	Male	No		Unknown	FL resident	04/12/20
15,234	Dade	67	Female	No		Yes	FL resident	04/12/20
15,235	Dade	44	Male	No		Unknown	FL resident	04/12/20
15,236	Dade	57	Female	No		Yes	FL resident	04/12/20
15,237	Dade	37	Female	No		Yes	FL resident	04/12/20
15,238	Dade	37	Female	No		Unknown	FL resident	04/12/20
15,239	Dade	76	Female	No		Unknown	FL resident	04/12/20
15,240	Dade	12	Male	No		Yes	FL resident	04/12/20
15,241	Dade	55	Female	No		Yes	FL resident	04/12/20
15,242	Dade	98	Female	No		Unknown	FL resident	04/12/20
15,243	Dade	20	Male	No		Yes	FL resident	04/12/20
15,244	Dade	24	Male	No			FL resident	04/12/20
15,245	Dade	33	Male	No			FL resident	04/12/20
15,246	Dade	76	Female	No		Yes	FL resident	04/12/20
15,247	Dade	56	Male	Unknown		Unknown	FL resident	04/12/20
15,248	Dade	18	Male	No		Unknown	FL resident	04/12/20
15,249	Dade	74	Female	No		Yes	FL resident	04/12/20
15,250	Dade	75	Female	No		Unknown	FL resident	04/12/20
15,251	Dade	53	Female	No		Yes	FL resident	04/12/20
15,252	Dade	48	Female	No		Unknown	FL resident	04/12/20
15,253	Dade	70	Female	No		No	FL resident	04/12/20
15,254	Dade	29	Female	No		Yes	FL resident	04/12/20
15,255	Dade	22	Female	No		Unknown	FL resident	04/12/20
15,256	Dade	53	Female	No		Unknown	FL resident	04/12/20
15,257	Dade	43	Male	No		Unknown	FL resident	04/12/20
15,258	Dade	97	Male	Unknown		Unknown	FL resident	04/12/20
15,259	Dade	29	Female	Unknown		Yes	FL resident	04/12/20
15,260	Dade	39	Male	No		No	FL resident	04/12/20
15,261	Dade	55	Female	No		Yes	FL resident	04/12/20
15,262	Dade	27	Male	No		No	FL resident	04/12/20
15,263	Dade	11	Male	Unknown		Unknown	FL resident	04/12/20
15,264	Dade	70	Female	No		No	FL resident	04/12/20
15,265	Dade	58	Female	No		Yes	FL resident	04/12/20
15,266	Dade	41	Male	No		Yes	FL resident	04/12/20
15,267	Dade	45	Female	Unknown		Unknown	FL resident	04/12/20
15,268	Dade	56	Female	No		Yes	FL resident	04/12/20
15,269	Dade	38	Female	No		Yes	FL resident	04/12/20

Coronavirus: line list of cases

Data verified as of May 12, 2020 at 10 AM

Data in this report are provisional and subject to change.

Case	County	Age	Gender	Travel related	Travel detail	Contact with a confirmed case	Jurisdiction	Date case counted
15,270	Dade	26	Female	Unknown		Unknown	FL resident	04/12/20
15,271	Dade	28	Male	Unknown		Unknown	FL resident	04/12/20
15,272	Dade	50	Male	Unknown		Yes	FL resident	04/12/20
15,273	Dade	47	Female	No		Unknown	FL resident	04/12/20
15,274	Dade	33	Female	No		Unknown	FL resident	04/12/20
15,275	Dade	51	Male	No		No	FL resident	04/12/20
15,276	Dade	36	Female	No		No	FL resident	04/12/20
15,277	Dade	46	Female	No		No	FL resident	04/12/20
15,278	Dade	45	Female	No		No	FL resident	04/12/20
15,279	Dade	45	Female	No		No	FL resident	04/12/20
15,280	Dade	74	Male	No		No	FL resident	04/12/20
15,281	Dade	51	Male	No		Yes	FL resident	04/12/20
15,282	Dade	49	Male	Unknown		Unknown	FL resident	04/12/20
15,283	Dade	27	Female	No		No	FL resident	04/12/20
15,284	Dade	22	Male	Unknown		Yes	FL resident	04/12/20
15,285	Dade	56	Male	No		No	FL resident	04/12/20
15,286	Dade	67	Male	No		Yes	FL resident	04/12/20
15,287	Dade	56	Female	No		No	FL resident	04/12/20
15,288	Dade	66	Female	Unknown		Unknown	FL resident	04/12/20
15,289	Dade	58	Female	Unknown		Yes	FL resident	04/12/20
15,290	Dade	33	Male	No		No	FL resident	04/12/20
15,291	Dade	29	Male	No		No	FL resident	04/12/20
15,292	Dade	56	Male	No		No	FL resident	04/12/20
15,293	Dade	52	Female	No		No	FL resident	04/12/20
15,294	Dade	63	Male	Unknown		Unknown	FL resident	04/12/20
15,295	Dade	40	Male	No		No	FL resident	04/12/20
15,296	Dade	28	Male	No		No	FL resident	04/12/20
15,297	Dade	39	Female	No		Yes	FL resident	04/12/20
15,298	Dade	69	Female	No		Yes	FL resident	04/12/20
15,299	Dade	51	Female	No		No	FL resident	04/12/20
15,300	Dade	60	Male	No		Yes	FL resident	04/12/20
15,301	Dade	54	Male	No		Yes	FL resident	04/12/20
15,302	Dade	45	Male	No		No	FL resident	04/12/20
15,303	Dade	48	Female	No		Yes	FL resident	04/12/20
15,304	Dade	33	Female	No		Unknown	FL resident	04/12/20
15,305	Dade	51	Female	No		No	FL resident	04/12/20
15,306	Dade	28	Male	Yes	FL; UNKNOWN	No	FL resident	04/12/20
15,307	Dade	58	Male	No		No	FL resident	04/12/20
15,308	Dade	45	Female	No		No	FL resident	04/12/20
15,309	Dade	52	Female	No		Yes	FL resident	04/12/20
15,310	Dade	30	Male	Unknown		Unknown	FL resident	04/12/20
15,311	Dade	33	Female	Unknown		Unknown	FL resident	04/12/20
15,312	Dade	56	Female	No		Yes	FL resident	04/12/20
15,313	Dade	38	Male	Yes	BAHAMAS; FL	Yes	FL resident	04/12/20
15,314	Dade	56	Female	Unknown		Unknown	FL resident	04/12/20
15,315	Dade	16	Male	Unknown		Unknown	FL resident	04/12/20
15,316	Dade	54	Male	No		Yes	FL resident	04/12/20
15,317	Dade	78	Female	Unknown		Unknown	FL resident	04/12/20
15,318	Dade	60	Male	No		Unknown	FL resident	04/12/20
15,319	Dade	76	Female	Unknown		Unknown	FL resident	04/12/20
15,320	Dade	84	Male	No		Yes	FL resident	04/12/20
15,321	Dade	42	Female	No		Yes	FL resident	04/12/20
15,322	Dade	45	Female	No		Yes	FL resident	04/12/20
15,323	Dade	66	Female	Unknown			FL resident	04/12/20
15,324	Dade	52	Male	No		No	FL resident	04/12/20
15,325	Dade	55	Male	Unknown			FL resident	04/12/20
15,326	Dade	44	Female	Unknown			FL resident	04/12/20
15,327	Dade	50	Male	Unknown			FL resident	04/12/20
15,328	Dade	56	Female	Unknown			FL resident	04/12/20
15,329	Dade	22	Female	Unknown			FL resident	04/12/20
15,330	Dade	41	Male	No		No	FL resident	04/12/20
15,331	Dade	27	Female	No		No	FL resident	04/12/20

Coronavirus: line list of cases

Data verified as of May 12, 2020 at 10 AM

Data in this report are provisional and subject to change.

Case	County	Age	Gender	Travel related	Travel detail	Contact with a confirmed case	Jurisdiction	Date case counted
15,332	Dade	29	Female	Unknown			FL resident	04/12/20
15,333	Dade	77	Female	No		No	FL resident	04/12/20
15,334	Dade	74	Male	No		Yes	FL resident	04/12/20
15,335	Dade	81	Female	No		No	FL resident	04/12/20
15,336	Dade	50	Female	No		Unknown	FL resident	04/12/20
15,337	Dade	27	Female	No		Unknown	FL resident	04/12/20
15,338	Dade	65	Female	Unknown		Yes	FL resident	04/12/20
15,339	Dade	27	Female	Unknown		Unknown	FL resident	04/12/20
15,340	Dade	45	Female	No		Yes	FL resident	04/12/20
15,341	Dade	1	Female	No		No	FL resident	04/12/20
15,342	Dade	37	Male	Yes	FL; GA	Yes	FL resident	04/12/20
15,343	Dade	77	Female	No		No	FL resident	04/12/20
15,344	Dade	70	Female	No		No	FL resident	04/12/20
15,345	Dade	51	Female	No		No	FL resident	04/12/20
15,346	Dade	26	Female	No		Yes	FL resident	04/12/20
15,347	Dade	51	Female	No		No	FL resident	04/12/20
15,348	Dade	51	Female	No		Yes	FL resident	04/12/20
15,349	Dade	38	Female	No		Yes	FL resident	04/12/20
15,350	Dade	35	Female	No		Yes	FL resident	04/12/20
15,351	Dade	34	Male	No		No	FL resident	04/12/20
15,352	Dade	54	Female	No		Yes	FL resident	04/12/20
15,353	Dade	66	Male	No		No	FL resident	04/12/20
15,354	Dade	32	Female	No		Yes	FL resident	04/12/20
15,355	Dade	33	Male	No		Yes	FL resident	04/12/20
15,356	Dade	49	Male	No		Unknown	FL resident	04/12/20
15,357	Dade	88	Female	No		Unknown	FL resident	04/12/20
15,358	Dade	64	Female	Unknown			FL resident	04/12/20
15,359	Dade	87	Male	No		Yes	FL resident	04/12/20
15,360	Dade	84	Female	No		Yes	FL resident	04/12/20
15,361	Dade	48	Female	No		Yes	FL resident	04/12/20
15,362	Dade	47	Male	No		Yes	FL resident	04/12/20
15,363	Dade	89	Male	No		Yes	FL resident	04/12/20
15,364	Dade	92	Female	No		Yes	FL resident	04/12/20
15,365	Dade	44	Female	No		Yes	FL resident	04/12/20
15,366	Dade	83	Female	Unknown		Unknown	FL resident	04/12/20
15,367	Dade	66	Male	No		No	FL resident	04/12/20
15,368	Dade	32	Female	No		Yes	FL resident	04/12/20
15,369	Dade	59	Female	No		Yes	FL resident	04/13/20
15,370	Dade	40	Female	No		Yes	FL resident	04/13/20
15,371	Dade	42	Male	No		Yes	FL resident	04/13/20
15,372	Dade	32	Male	No		Yes	FL resident	04/13/20
15,373	Dade	32	Female	No		Yes	FL resident	04/13/20
15,374	Dade	35	Male	No		Yes	FL resident	04/13/20
15,375	Dade	61	Female	No		Yes	FL resident	04/13/20
15,376	Dade	37	Female	No		No	FL resident	04/13/20
15,377	Dade	70	Female	No		Yes	FL resident	04/13/20
15,378	Dade	67	Male	No		No	FL resident	04/13/20
15,379	Dade	61	Male	No		Yes	FL resident	04/13/20
15,380	Dade	67	Female	Unknown		Yes	FL resident	04/13/20
15,381	Dade	31	Female	No		Unknown	FL resident	04/13/20
15,382	Dade	26	Male	Unknown		Unknown	FL resident	04/13/20
15,383	Dade	83	Male	No		Yes	FL resident	04/13/20
15,384	Dade	48	Male	No		Yes	FL resident	04/13/20
15,385	Dade	72	Female	Unknown		Unknown	FL resident	04/13/20
15,386	Dade	60	Female	Unknown			FL resident	04/13/20
15,387	Dade	62	Male	Unknown		No	FL resident	04/13/20
15,388	Dade	80	Male	Unknown			FL resident	04/13/20
15,389	Dade	27	Male	No		Unknown	FL resident	04/13/20
15,390	Dade	61	Female	Unknown		Unknown	FL resident	04/13/20
15,391	Dade	40	Male	No		No	FL resident	04/13/20
15,392	Dade	69	Male	No		Unknown	FL resident	04/13/20
15,393	Dade	38	Female	No		No	FL resident	04/13/20

Coronavirus: line list of cases

Data verified as of May 12, 2020 at 10 AM

Data in this report are provisional and subject to change.

Case	County	Age	Gender	Travel related	Travel detail	Contact with a confirmed case	Jurisdiction	Date case counted
15,394	Dade	47	Female	No		Unknown	FL resident	04/13/20
15,395	Dade	38	Female	No		Yes	FL resident	04/13/20
15,396	Dade	45	Female	Unknown		Unknown	FL resident	04/13/20
15,397	Dade	31	Female	Unknown			FL resident	04/13/20
15,398	Dade	38	Female	No		Unknown	FL resident	04/13/20
15,399	Dade	34	Female	No		Unknown	FL resident	04/13/20
15,400	Dade	42	Male	No		Unknown	FL resident	04/13/20
15,401	Dade	65	Male	No		Yes	FL resident	04/13/20
15,402	Dade	33	Male	No		Yes	FL resident	04/13/20
15,403	Dade	49	Female	No		No	FL resident	04/13/20
15,404	Dade	20	Male	No		Yes	FL resident	04/13/20
15,405	Dade	46	Male	No		Yes	FL resident	04/13/20
15,406	Dade	20	Male	No		No	FL resident	04/13/20
15,407	Dade	62	Female	No		Yes	FL resident	04/13/20
15,408	Dade	43	Male	No		Yes	FL resident	04/13/20
15,409	Dade	27	Male	No		Yes	FL resident	04/13/20
15,410	Dade	25	Male	No		No	FL resident	04/13/20
15,411	Dade	54	Female	No		Yes	FL resident	04/13/20
15,412	Dade	60	Female	No		Yes	FL resident	04/13/20
15,413	Dade	29	Female	No		Yes	FL resident	04/13/20
15,414	Dade	54	Male	No		Yes	FL resident	04/13/20
15,415	Dade	52	Male	Unknown		Unknown	FL resident	04/13/20
15,416	Dade	55	Male	No		No	FL resident	04/13/20
15,417	Dade	26	Female	No		No	FL resident	04/13/20
15,418	Dade	58	Female	No		Yes	FL resident	04/13/20
15,419	Dade	49	Female	No		Yes	FL resident	04/13/20
15,420	Dade	50	Female	No		Unknown	FL resident	04/13/20
15,421	Dade	26	Female	No		Yes	FL resident	04/13/20
15,422	Dade	52	Male	No		Yes	FL resident	04/13/20
15,423	Dade	24	Male	No		Unknown	FL resident	04/13/20
15,424	Dade	53	Male	No		Yes	FL resident	04/13/20
15,425	Dade	22	Male	No		Yes	FL resident	04/13/20
15,426	Dade	59	Male	No		Yes	FL resident	04/13/20
15,427	Dade	48	Female	No		Yes	FL resident	04/13/20
15,428	Dade	18	Female	No		Yes	FL resident	04/13/20
15,429	Dade	40	Male	No		Yes	FL resident	04/13/20
15,430	Dade	21	Male	No		Yes	FL resident	04/13/20
15,431	Dade	21	Male	No		Yes	FL resident	04/13/20
15,432	Dade	35	Male	No		Yes	FL resident	04/13/20
15,433	Dade	56	Male	No		Yes	FL resident	04/13/20
15,434	Dade	48	Female	No		Yes	FL resident	04/13/20
15,435	Dade	22	Female	No		Yes	FL resident	04/13/20
15,436	Dade	86	Female	No		Yes	FL resident	04/13/20
15,437	Dade	28	Male	No		Yes	FL resident	04/13/20
15,438	Dade	32	Female	No		Yes	FL resident	04/13/20
15,439	Dade	27	Female	No		Yes	FL resident	04/13/20
15,440	Dade	43	Female	No		Yes	FL resident	04/13/20
15,441	Dade	26	Male	No		Yes	FL resident	04/13/20
15,442	Dade	23	Male	No		No	FL resident	04/13/20
15,443	Dade	70	Female	No		No	FL resident	04/13/20
15,444	Dade	31	Female	No		No	FL resident	04/13/20
15,445	Dade	24	Female	No		No	FL resident	04/13/20
15,446	Dade	36	Male	No		No	FL resident	04/13/20
15,447	Dade	25	Female	No		No	FL resident	04/13/20
15,448	Dade	63	Male	No		No	FL resident	04/13/20
15,449	Dade	57	Male	No		No	FL resident	04/13/20
15,450	Dade	22	Female	No		No	FL resident	04/13/20
15,451	Dade	30	Male	No		No	FL resident	04/13/20
15,452	Dade	44	Female	No		No	FL resident	04/13/20
15,453	Dade	55	Male	No		No	FL resident	04/13/20
15,454	Dade	63	Male	Unknown			FL resident	04/13/20
15,455	Dade	73	Female	No		Yes	FL resident	04/13/20

Coronavirus: line list of cases

Data verified as of May 12, 2020 at 10 AM

Data in this report are provisional and subject to change.

Case	County	Age	Gender	Travel related	Travel detail	Contact with a confirmed case	Jurisdiction	Date case counted
15,456	Dade	29	Female	No		No	FL resident	04/13/20
15,457	Dade	52	Male	Unknown		Yes	FL resident	04/13/20
15,458	Dade	45	Male	No		Yes	FL resident	04/13/20
15,459	Dade	62	Female	No		Yes	FL resident	04/13/20
15,460	Dade	68	Male	No		No	FL resident	04/13/20
15,461	Dade	30	Male	Unknown			FL resident	04/13/20
15,462	Dade	31	Male	Unknown			FL resident	04/13/20
15,463	Dade	39	Female	No		No	FL resident	04/13/20
15,464	Dade	78	Female	No		Yes	FL resident	04/13/20
15,465	Dade	55	Female	Unknown			FL resident	04/13/20
15,466	Dade	63	Male	No		No	FL resident	04/13/20
15,467	Dade	39	Female	No		Yes	FL resident	04/13/20
15,468	Dade	64	Female	No		No	FL resident	04/13/20
15,469	Dade	32	Female	No		No	FL resident	04/13/20
15,470	Dade	20	Female	No		No	FL resident	04/13/20
15,471	Dade	39	Female	No		Yes	FL resident	04/13/20
15,472	Dade	56	Male	No		No	FL resident	04/13/20
15,473	Dade	47	Male	Unknown		Yes	FL resident	04/13/20
15,474	Dade	48	Male	No		No	FL resident	04/13/20
15,475	Dade	41	Female	No		No	FL resident	04/13/20
15,476	Dade	25	Male	No		Yes	FL resident	04/13/20
15,477	Dade	86	Female	No		No	FL resident	04/13/20
15,478	Dade	62	Female	No		No	FL resident	04/13/20
15,479	Dade	26	Female	No		Yes	FL resident	04/13/20
15,480	Dade	85	Male	No		Yes	FL resident	04/13/20
15,481	Dade	84	Female	No		Unknown	FL resident	04/13/20
15,482	Dade	64	Male	No		No	FL resident	04/13/20
15,483	Dade	57	Female	No		No	FL resident	04/13/20
15,484	Dade	31	Male	Unknown		Yes	FL resident	04/13/20
15,485	Dade	79	Female	No		Yes	FL resident	04/13/20
15,486	Dade	94	Female	Unknown		Unknown	FL resident	04/13/20
15,487	Dade	60	Female	Unknown		Yes	FL resident	04/13/20
15,488	Dade	72	Male	Unknown			FL resident	04/13/20
15,489	Dade	88	Male	No		Unknown	FL resident	04/13/20
15,490	Dade	37	Male	No		No	FL resident	04/13/20
15,491	Dade	41	Male	No		No	FL resident	04/13/20
15,492	Dade	49	Female	No		No	FL resident	04/13/20
15,493	Dade	51	Female	No		Yes	FL resident	04/13/20
15,494	Dade	67	Female	Unknown			FL resident	04/13/20
15,495	Dade	68	Male	No		Unknown	FL resident	04/13/20
15,496	Dade	46	Female	No		Unknown	FL resident	04/13/20
15,497	Dade	62	Female	No		Yes	FL resident	04/13/20
15,498	Dade	73	Female	No		Unknown	FL resident	04/13/20
15,499	Dade	2	Male	No		Yes	FL resident	04/13/20
15,500	Dade	51	Female	No		Yes	FL resident	04/13/20
15,501	Dade	55	Male	No		Unknown	FL resident	04/13/20
15,502	Dade	56	Male	No		Unknown	FL resident	04/13/20
15,503	Dade	47	Male	No		Yes	FL resident	04/13/20
15,504	Dade	38	Female	No		Unknown	FL resident	04/13/20
15,505	Dade	49	Female	No		No	FL resident	04/13/20
15,506	Dade	28	Male	No		Unknown	FL resident	04/13/20
15,507	Dade	79	Male	No		Unknown	FL resident	04/13/20
15,508	Dade	61	Female	No		Yes	FL resident	04/13/20
15,509	Dade	68	Male	No		Unknown	FL resident	04/13/20
15,510	Dade	53	Male	No		Yes	FL resident	04/13/20
15,511	Dade	64	Female	Yes	CA	Yes	FL resident	04/13/20
15,512	Dade	41	Female	No		Yes	FL resident	04/13/20
15,513	Dade	41	Male	No		Unknown	FL resident	04/13/20
15,514	Dade	48	Female	No		Yes	FL resident	04/13/20
15,515	Dade	30	Male	No		Unknown	FL resident	04/13/20
15,516	Dade	48	Male	No		Unknown	FL resident	04/13/20
15,517	Dade	30	Female	No		Yes	FL resident	04/13/20

Coronavirus: line list of cases

Data verified as of May 12, 2020 at 10 AM

Data in this report are provisional and subject to change.

Case	County	Age	Gender	Travel related	Travel detail	Contact with a confirmed case	Jurisdiction	Date case counted
15,518	Dade	46	Male	No		Yes	FL resident	04/13/20
15,519	Dade	40	Male	No		Yes	FL resident	04/13/20
15,520	Dade	67	Male	No		Yes	FL resident	04/13/20
15,521	Dade	46	Female	No		Yes	FL resident	04/13/20
15,522	Dade	35	Female	No		No	FL resident	04/13/20
15,523	Dade	49	Female	No		Yes	FL resident	04/13/20
15,524	Dade	53	Male	No		Yes	FL resident	04/13/20
15,525	Dade	71	Male	No			FL resident	04/13/20
15,526	Dade	43	Female	No		Yes	FL resident	04/13/20
15,527	Dade	81	Male	No		Yes	FL resident	04/13/20
15,528	Dade	35	Male	No		Yes	FL resident	04/13/20
15,529	Dade	57	Female	No		Yes	FL resident	04/13/20
15,530	Dade	31	Male	No		Unknown	FL resident	04/13/20
15,531	Dade	42	Female	No		Yes	FL resident	04/13/20
15,532	Dade	39	Male	No		Yes	FL resident	04/13/20
15,533	Dade	46	Female	No		Unknown	FL resident	04/13/20
15,534	Dade	38	Female	No		Unknown	FL resident	04/13/20
15,535	Dade	87	Female	No		Yes	FL resident	04/13/20
15,536	Dade	22	Female	Unknown			FL resident	04/13/20
15,537	Dade	87	Male	Unknown		Unknown	FL resident	04/13/20
15,538	Dade	24	Female	No		Yes	FL resident	04/13/20
15,539	Dade	37	Female	No		No	FL resident	04/13/20
15,540	Dade	55	Female	No		Unknown	FL resident	04/13/20
15,541	Dade	56	Female	Unknown		Unknown	FL resident	04/13/20
15,542	Dade	41	Female	Unknown		Unknown	FL resident	04/13/20
15,543	Dade	54	Female	Unknown		Unknown	FL resident	04/13/20
15,544	Dade	48	Male	No		Yes	FL resident	04/13/20
15,545	Dade	40	Female	Unknown		Yes	FL resident	04/13/20
15,546	Dade	44	Female	Unknown		No	FL resident	04/13/20
15,547	Dade	44	Female	Unknown			FL resident	04/13/20
15,548	Dade	55	Male	No		Yes	FL resident	04/13/20
15,549	Dade	64	Male	Unknown		Unknown	FL resident	04/13/20
15,550	Dade	30	Male	Unknown		No	FL resident	04/13/20
15,551	Dade	44	Female	Unknown		Unknown	FL resident	04/13/20
15,552	Dade	30	Female	Unknown		No	FL resident	04/13/20
15,553	Dade	47	Male	Unknown			FL resident	04/13/20
15,554	Dade	20	Male	Unknown		Yes	FL resident	04/13/20
15,555	Dade	33	Female	Unknown		No	FL resident	04/13/20
15,556	Dade	57	Female	Unknown		Unknown	FL resident	04/13/20
15,557	Dade	48	Female	No		Yes	FL resident	04/13/20
15,558	Dade	37	Female	Unknown		Unknown	FL resident	04/13/20
15,559	Dade	27	Male	Unknown		No	FL resident	04/13/20
15,560	Dade	25	Male	No		Yes	FL resident	04/13/20
15,561	Dade	60	Male	No		Yes	FL resident	04/13/20
15,562	Dade	29	Male	Unknown		No	FL resident	04/13/20
15,563	Dade	51	Male	Unknown			FL resident	04/13/20
15,564	Dade	56	Female	Yes	FL; LA	No	FL resident	04/13/20
15,565	Dade	67	Male	Unknown		Unknown	FL resident	04/13/20
15,566	Dade	91	Female	No		Unknown	FL resident	04/13/20
15,567	Dade	45	Male	Unknown		No	FL resident	04/13/20
15,568	Dade	34	Male	Unknown		No	FL resident	04/13/20
15,569	Dade	42	Male	Unknown		No	FL resident	04/13/20
15,570	Dade	51	Male	Unknown		Yes	FL resident	04/13/20
15,571	Dade	58	Male	Unknown		Unknown	FL resident	04/13/20
15,572	Dade	18	Female	Unknown		No	FL resident	04/13/20
15,573	Dade	46	Male	Unknown		No	FL resident	04/13/20
15,574	Dade	53	Male	No		No	FL resident	04/13/20
15,575	Dade	44	Female	Unknown		No	FL resident	04/13/20
15,576	Dade	5	Male	No		Yes	FL resident	04/13/20
15,577	Dade	35	Male	Unknown		Yes	FL resident	04/13/20
15,578	Dade	47	Female	No		No	FL resident	04/13/20
15,579	Dade	28	Female	Unknown		No	FL resident	04/13/20

Coronavirus: line list of cases

Data verified as of May 12, 2020 at 10 AM

Data in this report are provisional and subject to change.

Case	County	Age	Gender	Travel related	Travel detail	Contact with a confirmed case	Jurisdiction	Date case counted
15,580	Dade	31	Male	No		Yes	FL resident	04/13/20
15,581	Dade	44	Male	No		Yes	FL resident	04/13/20
15,582	Dade	21	Male	No		Yes	FL resident	04/13/20
15,583	Dade	47	Male	No		No	FL resident	04/13/20
15,584	Dade	33	Female	No		Yes	FL resident	04/13/20
15,585	Dade	50	Female	No		No	FL resident	04/13/20
15,586	Dade	36	Male	No		No	FL resident	04/13/20
15,587	Dade	55	Female	No		No	FL resident	04/13/20
15,588	Dade	49	Female	Unknown		Yes	FL resident	04/13/20
15,589	Dade	50	Female	No		Unknown	FL resident	04/13/20
15,590	Dade	26	Male	No		Yes	FL resident	04/13/20
15,591	Dade	62	Male	No		Yes	FL resident	04/13/20
15,592	Dade	53	Male	No		No	FL resident	04/13/20
15,593	Dade	65	Male	No		Yes	FL resident	04/13/20
15,594	Dade	22	Female	No		Yes	FL resident	04/13/20
15,595	Dade	49	Female	No		Yes	FL resident	04/13/20
15,596	Dade	33	Male	No		Yes	FL resident	04/13/20
15,597	Dade	25	Male	No		Yes	FL resident	04/13/20
15,598	Dade	24	Female	No		Yes	FL resident	04/13/20
15,599	Dade	51	Female	No		No	FL resident	04/13/20
15,600	Dade	64	Female	No		Yes	FL resident	04/13/20
15,601	Dade	18	Male	No		Yes	FL resident	04/13/20
15,602	Dade	18	Male	No		Yes	FL resident	04/13/20
15,603	Dade	50	Male	No		Yes	FL resident	04/13/20
15,604	Dade	61	Male	No		Unknown	FL resident	04/13/20
15,605	Dade	35	Male	Yes	FL; NY	Yes	FL resident	04/13/20
15,606	Dade	58	Male	No		No	FL resident	04/13/20
15,607	Dade	29	Female	No		Yes	FL resident	04/13/20
15,608	Dade	23	Male	No		Yes	FL resident	04/13/20
15,609	Dade	61	Female	No		Yes	FL resident	04/13/20
15,610	Dade	32	Female	No		Yes	FL resident	04/13/20
15,611	Dade	32	Male	No		Yes	FL resident	04/13/20
15,612	Dade	29	Male	Unknown		No	FL resident	04/13/20
15,613	Dade	48	Female	No		Yes	FL resident	04/13/20
15,614	Dade	66	Female	No		No	FL resident	04/13/20
15,615	Dade	16	Female	No		Yes	FL resident	04/13/20
15,616	Dade	23	Male	No		Yes	FL resident	04/13/20
15,617	Dade	20	Male	No		No	FL resident	04/13/20
15,618	Dade	54	Male	Unknown		Unknown	FL resident	04/13/20
15,619	Dade	20	Female	No		Unknown	FL resident	04/13/20
15,620	Dade	36	Male	No		Yes	FL resident	04/13/20
15,621	Dade	77	Female	No		No	FL resident	04/13/20
15,622	Dade	46	Male	Unknown		Yes	FL resident	04/13/20
15,623	Dade	66	Male	Unknown		Unknown	FL resident	04/13/20
15,624	Dade	54	Male	No		Yes	FL resident	04/13/20
15,625	Dade	44	Male	Unknown		Yes	FL resident	04/13/20
15,626	Dade	55	Male	Unknown		Unknown	FL resident	04/13/20
15,627	Dade	62	Male	Unknown		Unknown	FL resident	04/13/20
15,628	Dade	56	Female	Unknown		Yes	FL resident	04/13/20
15,629	Dade	53	Male	Unknown		Yes	FL resident	04/13/20
15,630	Dade	52	Female	Unknown		Yes	FL resident	04/13/20
15,631	Dade	28	Male	Unknown		Yes	FL resident	04/13/20
15,632	Dade	39	Male	Unknown		Unknown	FL resident	04/13/20
15,633	Dade	25	Female	No		Yes	FL resident	04/13/20
15,634	Dade	30	Male	Unknown		Unknown	FL resident	04/13/20
15,635	Dade	57	Male	Unknown		Yes	FL resident	04/13/20
15,636	Dade	42	Female	Unknown		Yes	FL resident	04/13/20
15,637	Dade	45	Male	Unknown		Yes	FL resident	04/13/20
15,638	Dade	52	Female	Unknown		Yes	FL resident	04/13/20
15,639	Dade	58	Female	Unknown		Yes	FL resident	04/13/20
15,640	Dade	43	Male	Unknown		Yes	FL resident	04/13/20
15,641	Dade	46	Female	No		Yes	FL resident	04/13/20

Coronavirus: line list of cases

Data verified as of May 12, 2020 at 10 AM

Data in this report are provisional and subject to change.

Case	County	Age	Gender	Travel related	Travel detail	Contact with a confirmed case	Jurisdiction	Date case counted
15,642	Dade	49	Male	No		No	FL resident	04/13/20
15,643	Dade	29	Male	No		No	FL resident	04/13/20
15,644	Dade	42	Male	No		No	FL resident	04/13/20
15,645	Dade	54	Female	No		Unknown	FL resident	04/13/20
15,646	Dade	38	Male	Unknown		Unknown	FL resident	04/13/20
15,647	Dade	48	Female	No		Unknown	FL resident	04/13/20
15,648	Dade	20	Male	No		Yes	FL resident	04/13/20
15,649	Dade	58	Male	Unknown		Unknown	FL resident	04/13/20
15,650	Dade	26	Male	Unknown		Yes	FL resident	04/13/20
15,651	Dade	25	Female	No		Yes	FL resident	04/13/20
15,652	Dade	24	Female	Unknown		Yes	FL resident	04/13/20
15,653	Dade	18	Male	Unknown		Yes	FL resident	04/13/20
15,654	Dade	63	Female	No		Unknown	FL resident	04/13/20
15,655	Dade	50	Male	Unknown		Yes	FL resident	04/13/20
15,656	Dade	51	Male	Unknown		Yes	FL resident	04/13/20
15,657	Dade	52	Male	Unknown		No	FL resident	04/13/20
15,658	Dade	35	Male	Unknown		No	FL resident	04/13/20
15,659	Dade	33	Male	Unknown		Unknown	FL resident	04/13/20
15,660	Dade	30	Male	Unknown		Yes	FL resident	04/13/20
15,661	Dade	51	Female	No		Yes	FL resident	04/13/20
15,662	Dade	52	Female	Unknown			FL resident	04/13/20
15,663	Dade	55	Male	No		Yes	FL resident	04/13/20
15,664	Dade	37	Female	Unknown		Yes	FL resident	04/13/20
15,665	Dade	49	Male	Unknown		Yes	FL resident	04/13/20
15,666	Dade	56	Female	No		Unknown	FL resident	04/13/20
15,667	Dade	19	Male	No		Unknown	FL resident	04/13/20
15,668	Dade	64	Male	No		Yes	FL resident	04/13/20
15,669	Dade	37	Female	Yes	CO; NC	Yes	FL resident	04/13/20
15,670	Dade	60	Female	No		Yes	FL resident	04/13/20
15,671	Dade	58	Female	Unknown			FL resident	04/13/20
15,672	Dade	34	Male	Unknown		Yes	FL resident	04/13/20
15,673	Dade	50	Male	No		Yes	FL resident	04/13/20
15,674	Dade	33	Female	Unknown		Yes	FL resident	04/13/20
15,675	Dade	44	Female	No		Yes	FL resident	04/13/20
15,676	Dade	54	Male	No		Yes	FL resident	04/13/20
15,677	Dade	59	Male	No		No	FL resident	04/13/20
15,678	Dade	84	Female	Unknown		Unknown	FL resident	04/13/20
15,679	Dade	81	Female	No		Yes	FL resident	04/13/20
15,680	Dade	40	Female	No		Yes	FL resident	04/13/20
15,681	Dade	75	Male	Unknown		Unknown	FL resident	04/13/20
15,682	Dade	17	Female	Unknown			FL resident	04/13/20
15,683	Dade	56	Male	No		Unknown	FL resident	04/13/20
15,684	Dade	85	Male	No		Yes	FL resident	04/13/20
15,685	Dade	49	Female	No		Unknown	FL resident	04/13/20
15,686	Dade	34	Female	No		Yes	FL resident	04/13/20
15,687	Dade	57	Female	No		No	FL resident	04/13/20
15,688	Dade	51	Female	No		Yes	FL resident	04/13/20
15,689	Dade	93	Male	No		Yes	FL resident	04/13/20
15,690	Dade	89	Female	No		Unknown	FL resident	04/13/20
15,691	Dade	28	Male	No		Unknown	FL resident	04/13/20
15,692	Dade	30	Female	No		Unknown	FL resident	04/13/20
15,693	Dade	85	Male	No		Unknown	FL resident	04/13/20
15,694	Dade	64	Female	Unknown			FL resident	04/13/20
15,695	Dade	52	Female	No		No	FL resident	04/13/20
15,696	Dade	41	Female	No		Yes	FL resident	04/13/20
15,697	Dade	48	Male	No		Unknown	FL resident	04/13/20
15,698	Dade	68	Female	No		Yes	FL resident	04/13/20
15,699	Dade	61	Male	No		Yes	FL resident	04/13/20
15,700	Dade	29	Female	Unknown			FL resident	04/13/20
15,701	Dade	29	Male	Unknown			FL resident	04/13/20
15,702	Dade	77	Male	Unknown			FL resident	04/13/20
15,703	Dade	1	Male	No		Yes	FL resident	04/13/20

Coronavirus: line list of cases

Data verified as of May 12, 2020 at 10 AM

Data in this report are provisional and subject to change.

Case	County	Age	Gender	Travel related	Travel detail	Contact with a confirmed case	Jurisdiction	Date case counted
15,704	Dade	72	Male	No		Unknown	FL resident	04/13/20
15,705	Dade	53	Female	No		Unknown	FL resident	04/13/20
15,706	Dade	52	Female	Unknown			FL resident	04/13/20
15,707	Dade	35	Female	No		Yes	FL resident	04/13/20
15,708	Dade	48	Male	No		Yes	FL resident	04/13/20
15,709	Dade	81	Female	No		Yes	FL resident	04/13/20
15,710	Dade	57	Male	No		No	FL resident	04/13/20
15,711	Dade	51	Male	No		Unknown	FL resident	04/13/20
15,712	Dade	48	Female	No		Yes	FL resident	04/13/20
15,713	Dade	60	Female	No		Yes	FL resident	04/13/20
15,714	Dade	71	Female	Unknown		Yes	FL resident	04/13/20
15,715	Dade	59	Female	No		No	FL resident	04/13/20
15,716	Dade	87	Female	No		Unknown	FL resident	04/13/20
15,717	Dade	79	Male	No		Unknown	FL resident	04/13/20
15,718	Dade	65	Male	No		Unknown	FL resident	04/13/20
15,719	Dade	47	Male	No		Yes	FL resident	04/13/20
15,720	Dade	64	Male	No		Unknown	FL resident	04/13/20
15,721	Dade	69	Female	No		Yes	FL resident	04/13/20
15,722	Dade	74	Female	No		Unknown	FL resident	04/13/20
15,723	Dade	19	Male	No		Unknown	FL resident	04/13/20
15,724	Dade	68	Female	No		No	FL resident	04/13/20
15,725	Dade	48	Female	No		Yes	FL resident	04/13/20
15,726	Dade	52	Female	Unknown		Yes	FL resident	04/13/20
15,727	Dade	31	Male	Unknown			FL resident	04/14/20
15,728	Dade	34	Female	No		Yes	FL resident	04/14/20
15,729	Dade	89	Male	No		Unknown	FL resident	04/14/20
15,730	Dade	51	Female	No		Yes	FL resident	04/14/20
15,731	Dade	29	Female	No		No	FL resident	04/14/20
15,732	Dade	76	Female	No		Unknown	FL resident	04/14/20
15,733	Dade	76	Female	No		No	FL resident	04/14/20
15,734	Dade	69	Female	Unknown		Yes	FL resident	04/14/20
15,735	Dade	92	Male	No		Yes	FL resident	04/14/20
15,736	Dade	54	Male	Unknown			FL resident	04/14/20
15,737	Dade	69	Male	No		No	FL resident	04/14/20
15,738	Dade	67	Female	No		Unknown	FL resident	04/14/20
15,739	Dade	28	Male	Unknown			FL resident	04/14/20
15,740	Dade	51	Male	No		Yes	FL resident	04/14/20
15,741	Dade	43	Male	Yes	FL; NV	Yes	FL resident	04/14/20
15,742	Dade	72	Male	No		Yes	FL resident	04/14/20
15,743	Dade	41	Male	No		No	FL resident	04/14/20
15,744	Dade	55	Male	No		No	FL resident	04/14/20
15,745	Dade	32	Female	No		Yes	FL resident	04/14/20
15,746	Dade	41	Male	Yes	FL; HAITI	Unknown	FL resident	04/14/20
15,747	Dade	58	Male	No		Unknown	FL resident	04/14/20
15,748	Dade	28	Female	No		Yes	FL resident	04/14/20
15,749	Dade	63	Female	Unknown		Unknown	FL resident	04/14/20
15,750	Dade	34	Male	No		Yes	FL resident	04/14/20
15,751	Dade	63	Female	Unknown		Unknown	FL resident	04/14/20
15,752	Dade	80	Male	No		Yes	FL resident	04/14/20
15,753	Dade	65	Female	No		Yes	FL resident	04/14/20
15,754	Dade	55	Female	No		Yes	FL resident	04/14/20
15,755	Dade	60	Male	No		Yes	FL resident	04/14/20
15,756	Dade	67	Female	No		Yes	FL resident	04/14/20
15,757	Dade	39	Female	No		Yes	FL resident	04/14/20
15,758	Dade	27	Female	No		Yes	FL resident	04/14/20
15,759	Dade	66	Male	Unknown		Unknown	FL resident	04/14/20
15,760	Dade	34	Male	No		Yes	FL resident	04/14/20
15,761	Dade	45	Male	Unknown		Unknown	FL resident	04/14/20
15,762	Dade	58	Female	No		No	FL resident	04/14/20
15,763	Dade	29	Male	No		No	FL resident	04/14/20
15,764	Dade	22	Female	No		Yes	FL resident	04/14/20
15,765	Dade	41	Male	No		No	FL resident	04/14/20

Coronavirus: line list of cases

Data verified as of May 12, 2020 at 10 AM

Data in this report are provisional and subject to change.

Case	County	Age	Gender	Travel related	Travel detail	Contact with a confirmed case	Jurisdiction	Date case counted
15,766	Dade	76	Female	Unknown		Unknown	FL resident	04/14/20
15,767	Dade	46	Female	No		Yes	FL resident	04/14/20
15,768	Dade	55	Male	No		No	FL resident	04/14/20
15,769	Dade	25	Male	No		Unknown	FL resident	04/14/20
15,770	Dade	75	Male	Unknown			FL resident	04/14/20
15,771	Dade	36	Male	No		Yes	FL resident	04/14/20
15,772	Dade	48	Male	Unknown			FL resident	04/14/20
15,773	Dade	78	Male	No		Yes	FL resident	04/14/20
15,774	Dade	54	Male	No		No	FL resident	04/14/20
15,775	Dade	70	Female	Unknown		Unknown	FL resident	04/14/20
15,776	Dade	62	Male	Yes	DC	No	FL resident	04/14/20
15,777	Dade	60	Female	No		Unknown	FL resident	04/14/20
15,778	Dade	51	Male	No		Yes	FL resident	04/14/20
15,779	Dade	81	Female	No		Yes	FL resident	04/14/20
15,780	Dade	47	Male	Unknown			FL resident	04/14/20
15,781	Dade	62	Female	No		Yes	FL resident	04/14/20
15,782	Dade	54	Female	Yes	FL; PUERTO RICO	Yes	FL resident	04/14/20
15,783	Dade	52	Female	No		No	FL resident	04/14/20
15,784	Dade	48	Male	No		Yes	FL resident	04/14/20
15,785	Dade	30	Male	No		Yes	FL resident	04/14/20
15,786	Dade	66	Male	Unknown		Unknown	FL resident	04/14/20
15,787	Dade	65	Female	No		Yes	FL resident	04/14/20
15,788	Dade	70	Male	Unknown			FL resident	04/14/20
15,789	Dade	61	Female	No		Yes	FL resident	04/14/20
15,790	Dade	64	Male	Unknown		Unknown	FL resident	04/14/20
15,791	Dade	59	Female	No		No	FL resident	04/14/20
15,792	Dade	73	Male	No		Unknown	FL resident	04/14/20
15,793	Dade	46	Male	No		Yes	FL resident	04/14/20
15,794	Dade	60	Female	No		No	FL resident	04/14/20
15,795	Dade	93	Male	No		Unknown	FL resident	04/14/20
15,796	Dade	51	Male	No		Unknown	FL resident	04/14/20
15,797	Dade	81	Male	No		No	FL resident	04/14/20
15,798	Dade	64	Female	No		Unknown	FL resident	04/14/20
15,799	Dade	36	Male	No		No	FL resident	04/14/20
15,800	Dade	69	Female	No		Yes	FL resident	04/14/20
15,801	Dade	86	Female	Unknown		Yes	FL resident	04/14/20
15,802	Dade	42	Male	No		No	FL resident	04/14/20
15,803	Dade	47	Female	No		Yes	FL resident	04/14/20
15,804	Dade	89	Female	No		Yes	FL resident	04/14/20
15,805	Dade	69	Male	No		Yes	FL resident	04/14/20
15,806	Dade	50	Male	No		Yes	FL resident	04/14/20
15,807	Dade	51	Female	Unknown		Yes	FL resident	04/14/20
15,808	Dade	38	Male	No		Unknown	FL resident	04/14/20
15,809	Dade	32	Male	No		Unknown	FL resident	04/14/20
15,810	Dade	50	Female	No		Yes	FL resident	04/14/20
15,811	Dade	55	Female	No		Yes	FL resident	04/14/20
15,812	Dade	24	Female	No		No	FL resident	04/14/20
15,813	Dade	68	Male	No		No	FL resident	04/14/20
15,814	Dade	61	Male	No		Yes	FL resident	04/14/20
15,815	Dade	61	Female	No		Yes	FL resident	04/14/20
15,816	Dade	31	Male	No		Yes	FL resident	04/14/20
15,817	Dade	40	Male	No		No	FL resident	04/14/20
15,818	Dade	48	Female	No		No	FL resident	04/14/20
15,819	Dade	24	Female	No		No	FL resident	04/14/20
15,820	Dade	57	Female	No		Yes	FL resident	04/14/20
15,821	Dade	69	Male	No		Unknown	FL resident	04/14/20
15,822	Dade	37	Male	Unknown		Unknown	FL resident	04/14/20
15,823	Dade	31	Male	No		No	FL resident	04/14/20
15,824	Dade	40	Male	No		Yes	FL resident	04/14/20
15,825	Dade	24	Female	Unknown		Yes	FL resident	04/14/20
15,826	Dade	52	Male	No		Yes	FL resident	04/14/20
15,827	Dade	47	Female	No		No	FL resident	04/14/20

Coronavirus: line list of cases

Data verified as of May 12, 2020 at 10 AM

Data in this report are provisional and subject to change.

Case	County	Age	Gender	Travel related	Travel detail	Contact with a confirmed case	Jurisdiction	Date case counted
15,828	Dade	1	Male	No		Yes	FL resident	04/14/20
15,829	Dade	56	Female	No		Yes	FL resident	04/14/20
15,830	Dade	53	Female	No		Yes	FL resident	04/14/20
15,831	Dade	32	Male	No		No	FL resident	04/14/20
15,832	Dade	45	Female	No		No	FL resident	04/14/20
15,833	Dade	46	Female	Unknown			FL resident	04/14/20
15,834	Dade	77	Male	No		Yes	FL resident	04/14/20
15,835	Dade	43	Male	Unknown		Unknown	FL resident	04/14/20
15,836	Dade	27	Male	No		Yes	FL resident	04/14/20
15,837	Dade	46	Female	Unknown		Unknown	FL resident	04/14/20
15,838	Dade	37	Female	No		Unknown	FL resident	04/14/20
15,839	Dade	51	Female	No		Unknown	FL resident	04/14/20
15,840	Dade	45	Male	No		Yes	FL resident	04/14/20
15,841	Dade	24	Male	No		Yes	FL resident	04/14/20
15,842	Dade	28	Male	No		No	FL resident	04/14/20
15,843	Dade	32	Female	Unknown		Unknown	FL resident	04/14/20
15,844	Dade	21	Female	No		Yes	FL resident	04/14/20
15,845	Dade	52	Female	No		Unknown	FL resident	04/14/20
15,846	Dade	40	Female	No		Unknown	FL resident	04/14/20
15,847	Dade	42	Male	No		Yes	FL resident	04/14/20
15,848	Dade	28	Female	No		Yes	FL resident	04/14/20
15,849	Dade	29	Male	Unknown		Yes	FL resident	04/14/20
15,850	Dade	55	Male	No		Yes	FL resident	04/14/20
15,851	Dade	59	Male	Unknown		Unknown	FL resident	04/14/20
15,852	Dade	32	Male	No		Yes	FL resident	04/14/20
15,853	Dade	47	Female	No		Yes	FL resident	04/14/20
15,854	Dade	78	Female	No		Yes	FL resident	04/14/20
15,855	Dade	53	Female	Unknown		Unknown	FL resident	04/14/20
15,856	Dade	43	Male	No		Yes	FL resident	04/14/20
15,857	Dade	26	Male	No		Unknown	FL resident	04/14/20
15,858	Dade	31	Male	No		Yes	FL resident	04/14/20
15,859	Dade	56	Male	No		Yes	FL resident	04/14/20
15,860	Dade	72	Male	No		Yes	FL resident	04/14/20
15,861	Dade	56	Male	Unknown			FL resident	04/14/20
15,862	Dade	33	Male	No		Yes	FL resident	04/14/20
15,863	Dade	34	Male	Unknown		Unknown	FL resident	04/14/20
15,864	Dade	82	Female	No		Yes	FL resident	04/14/20
15,865	Dade	46	Female	No		Yes	FL resident	04/14/20
15,866	Dade	55	Female	Unknown		Yes	FL resident	04/14/20
15,867	Dade	32	Female	No		No	FL resident	04/14/20
15,868	Dade	62	Male	No		Yes	FL resident	04/14/20
15,869	Dade	56	Male	No		Yes	FL resident	04/14/20
15,870	Dade	43	Male	Unknown		Unknown	FL resident	04/14/20
15,871	Dade	54	Female	No		Yes	FL resident	04/14/20
15,872	Dade	55	Male	Yes	FL; MEXICO	Unknown	FL resident	04/14/20
15,873	Dade	21	Male	Yes	FL; LA	Yes	FL resident	04/14/20
15,874	Dade	51	Female	No		Yes	FL resident	04/14/20
15,875	Dade	58	Male	No		Unknown	FL resident	04/14/20
15,876	Dade	34	Male	Yes	WI	No	FL resident	04/14/20
15,877	Dade	35	Male	No		No	FL resident	04/14/20
15,878	Dade	44	Female	No		Yes	FL resident	04/14/20
15,879	Dade	91	Female	No		Yes	FL resident	04/14/20
15,880	Dade	32	Female	Unknown			FL resident	04/14/20
15,881	Dade	47	Male	No		Yes	FL resident	04/14/20
15,882	Dade	8	Male	Unknown		Yes	FL resident	04/14/20
15,883	Dade	43	Female	Unknown		Yes	FL resident	04/14/20
15,884	Dade	64	Male	Unknown		Yes	FL resident	04/14/20
15,885	Dade	56	Male	Unknown			FL resident	04/14/20
15,886	Dade	59	Female	No		Yes	FL resident	04/14/20
15,887	Dade	74	Female	Unknown			FL resident	04/14/20
15,888	Dade	41	Male	Unknown		No	FL resident	04/14/20
15,889	Dade	60	Female	Unknown		Yes	FL resident	04/14/20

Coronavirus: line list of cases

Data verified as of May 12, 2020 at 10 AM

Data in this report are provisional and subject to change.

Case	County	Age	Gender	Travel related	Travel detail	Contact with a confirmed case	Jurisdiction	Date case counted
15,890	Dade	48	Female	No		Yes	FL resident	04/14/20
15,891	Dade	28	Male	No		Yes	FL resident	04/14/20
15,892	Dade	35	Male	No		Yes	FL resident	04/14/20
15,893	Dade	43	Male	Unknown			FL resident	04/14/20
15,894	Dade	20	Male	Unknown			FL resident	04/14/20
15,895	Dade	80	Female	Unknown		Unknown	FL resident	04/14/20
15,896	Dade	50	Female	Unknown		Yes	FL resident	04/14/20
15,897	Dade	34	Male	Unknown		Unknown	FL resident	04/14/20
15,898	Dade	35	Female	Unknown			FL resident	04/14/20
15,899	Dade	24	Female	Unknown			FL resident	04/14/20
15,900	Dade	50	Female	Unknown		Yes	FL resident	04/14/20
15,901	Dade	50	Male	No		Yes	FL resident	04/14/20
15,902	Dade	29	Male	Unknown		Unknown	FL resident	04/14/20
15,903	Dade	34	Male	Unknown		Unknown	FL resident	04/14/20
15,904	Dade	31	Female	No		Yes	FL resident	04/14/20
15,905	Dade	47	Male	No		Yes	FL resident	04/14/20
15,906	Dade	63	Female	Unknown		Unknown	FL resident	04/14/20
15,907	Dade	43	Male	No		Unknown	FL resident	04/14/20
15,908	Dade	56	Male	No			FL resident	04/14/20
15,909	Dade	53	Female	Unknown		No	FL resident	04/14/20
15,910	Dade	27	Male	Unknown			FL resident	04/14/20
15,911	Dade	84	Male	Unknown			FL resident	04/14/20
15,912	Dade	46	Female	Unknown			FL resident	04/14/20
15,913	Dade	74	Female	No		Yes	FL resident	04/14/20
15,914	Dade	74	Male	Unknown			FL resident	04/14/20
15,915	Dade	58	Male	Unknown			FL resident	04/14/20
15,916	Dade	34	Male	Unknown			FL resident	04/14/20
15,917	Dade	35	Male	Unknown		Unknown	FL resident	04/14/20
15,918	Dade	53	Female	No		Unknown	FL resident	04/14/20
15,919	Dade	70	Female	No		Unknown	FL resident	04/14/20
15,920	Dade	27	Male	Unknown		Unknown	FL resident	04/14/20
15,921	Dade	55	Male	No		Yes	FL resident	04/14/20
15,922	Dade	72	Female	Yes	NY; UNKNOWN	Unknown	FL resident	04/14/20
15,923	Dade	68	Male	No		Unknown	FL resident	04/14/20
15,924	Dade	63	Female	No		Yes	FL resident	04/14/20
15,925	Dade	85	Female	No		Yes	FL resident	04/14/20
15,926	Dade	48	Female	Unknown			FL resident	04/14/20
15,927	Dade	46	Male	No		Unknown	FL resident	04/14/20
15,928	Dade	5	Female	No		Unknown	FL resident	04/14/20
15,929	Dade	24	Female	Unknown		Unknown	FL resident	04/14/20
15,930	Dade	83	Male	No		Unknown	FL resident	04/14/20
15,931	Dade	81	Male	No		Yes	FL resident	04/14/20
15,932	Dade	87	Male	No		Yes	FL resident	04/14/20
15,933	Dade	42	Female	No		Unknown	FL resident	04/14/20
15,934	Dade	59	Male	No		No	FL resident	04/14/20
15,935	Dade	54	Male	No		Unknown	FL resident	04/14/20
15,936	Dade	27	Male	No		Unknown	FL resident	04/14/20
15,937	Dade	42	Female	Yes	CO	Yes	FL resident	04/14/20
15,938	Dade	73	Female	No		Unknown	FL resident	04/14/20
15,939	Dade	48	Male	Yes	FL; NJ	Yes	FL resident	04/14/20
15,940	Dade	17	Female	No		Yes	FL resident	04/14/20
15,941	Dade	42	Male	Unknown		Unknown	FL resident	04/14/20
15,942	Dade	69	Female	Unknown		Unknown	FL resident	04/14/20
15,943	Dade	93	Male	Unknown		Unknown	FL resident	04/14/20
15,944	Dade	62	Female	Yes	AK; FL	Yes	FL resident	04/14/20
15,945	Dade	53	Female	No		No	FL resident	04/14/20
15,946	Dade	87	Male	Yes	ARGENTINA; CHILE; NEW ZEALAND	Unknown	FL resident	04/14/20
15,947	Dade	80	Female	Unknown			FL resident	04/14/20
15,948	Dade	98	Female	Unknown			FL resident	04/14/20
15,949	Dade	31	Male	No		Yes	FL resident	04/14/20
15,950	Dade	73	Male	Unknown			FL resident	04/14/20

Coronavirus: line list of cases

Data verified as of May 12, 2020 at 10 AM

Data in this report are provisional and subject to change.

Case	County	Age	Gender	Travel related	Travel detail	Contact with a confirmed case	Jurisdiction	Date case counted
15,951	Dade	75	Female	Unknown		Unknown	FL resident	04/14/20
15,952	Dade	29	Male	No		Unknown	FL resident	04/14/20
15,953	Dade	72	Female	Unknown			FL resident	04/14/20
15,954	Dade	89	Male	No		Unknown	FL resident	04/14/20
15,955	Dade	82	Female	Unknown		Unknown	FL resident	04/14/20
15,956	Dade	35	Female	No		Yes	FL resident	04/14/20
15,957	Dade	51	Male	No		Unknown	FL resident	04/14/20
15,958	Dade	61	Female	No		No	FL resident	04/14/20
15,959	Dade	54	Male	No		Yes	FL resident	04/14/20
15,960	Dade	54	Male	Unknown		Yes	FL resident	04/14/20
15,961	Dade	54	Female	No		Unknown	FL resident	04/14/20
15,962	Dade	81	Male	No		Yes	FL resident	04/14/20
15,963	Dade	69	Female	Unknown		Unknown	FL resident	04/14/20
15,964	Dade	58	Male	No		Yes	FL resident	04/14/20
15,965	Dade	92	Female	No		Unknown	FL resident	04/14/20
15,966	Dade	55	Female	No		No	FL resident	04/14/20
15,967	Dade	50	Female	No		Yes	FL resident	04/14/20
15,968	Dade	59	Male	No		Yes	FL resident	04/14/20
15,969	Dade	46	Male	No		Yes	FL resident	04/14/20
15,970	Dade	51	Female	No		Yes	FL resident	04/14/20
15,971	Dade	51	Male	No		Yes	FL resident	04/14/20
15,972	Dade	34	Female	No		Yes	FL resident	04/14/20
15,973	Dade	21	Female	No		Yes	FL resident	04/14/20
15,974	Dade	35	Male	No		Unknown	FL resident	04/14/20
15,975	Dade	45	Male	No		No	FL resident	04/14/20
15,976	Dade	89	Male	No		Yes	FL resident	04/14/20
15,977	Dade	74	Male	No		Unknown	FL resident	04/14/20
15,978	Dade	75	Male	No		No	FL resident	04/14/20
15,979	Dade	89	Female	No		Yes	FL resident	04/14/20
15,980	Dade	65	Female	No		Yes	FL resident	04/14/20
15,981	Dade	34	Male	Unknown		Unknown	FL resident	04/14/20
15,982	Dade	70	Female	No		Unknown	FL resident	04/15/20
15,983	Dade	76	Male	No		Unknown	FL resident	04/15/20
15,984	Dade	30	Female	No		Unknown	FL resident	04/15/20
15,985	Dade	59	Female	No		No	FL resident	04/15/20
15,986	Dade	40	Male	Unknown		Unknown	FL resident	04/15/20
15,987	Dade	73	Female	No		Unknown	FL resident	04/15/20
15,988	Dade	92	Female	No		Yes	FL resident	04/15/20
15,989	Dade	83	Female	No		Unknown	FL resident	04/15/20
15,990	Dade	66	Female	No		Yes	FL resident	04/15/20
15,991	Dade	80	Male	No		Unknown	FL resident	04/15/20
15,992	Dade	26	Male	No		Yes	FL resident	04/15/20
15,993	Dade	36	Male	No		No	FL resident	04/15/20
15,994	Dade	32	Male	No		Yes	FL resident	04/15/20
15,995	Dade	39	Male	No		Yes	FL resident	04/15/20
15,996	Dade	82	Male	Unknown			FL resident	04/15/20
15,997	Dade	73	Female	No		Yes	FL resident	04/15/20
15,998	Dade	83	Male	No		Yes	FL resident	04/15/20
15,999	Dade	64	Female	No		Yes	FL resident	04/15/20
16,000	Dade	68	Female	No		Yes	FL resident	04/15/20
16,001	Dade	62	Female	No		Yes	FL resident	04/15/20
16,002	Dade	67	Male	Unknown		No	FL resident	04/15/20
16,003	Dade	71	Female	No		Unknown	FL resident	04/15/20
16,004	Dade	26	Female	Unknown		Unknown	FL resident	04/15/20
16,005	Dade	42	Male	Unknown		Unknown	FL resident	04/15/20
16,006	Dade	43	Female	No		Yes	FL resident	04/15/20
16,007	Dade	88	Female	No		Unknown	FL resident	04/15/20
16,008	Dade	32	Female	No		Yes	FL resident	04/15/20
16,009	Dade	60	Male	No		Unknown	FL resident	04/15/20
16,010	Dade	51	Male	No		Yes	FL resident	04/15/20
16,011	Dade	25	Male	Unknown		Yes	FL resident	04/15/20
16,012	Dade	72	Male	No		Yes	FL resident	04/15/20

Coronavirus: line list of cases

Data verified as of May 12, 2020 at 10 AM

Data in this report are provisional and subject to change.

Case	County	Age	Gender	Travel related	Travel detail	Contact with a confirmed case	Jurisdiction	Date case counted
16,013	Dade	61	Male	Unknown		No	FL resident	04/15/20
16,014	Dade	38	Female	No		Unknown	FL resident	04/15/20
16,015	Dade	51	Male	No		Yes	FL resident	04/15/20
16,016	Dade	50	Female	No		No	FL resident	04/15/20
16,017	Dade	49	Male	No		Yes	FL resident	04/15/20
16,018	Dade	27	Female	No		No	FL resident	04/15/20
16,019	Dade	35	Male	No		Yes	FL resident	04/15/20
16,020	Dade	61	Male	Unknown			FL resident	04/15/20
16,021	Dade	57	Female	No		Yes	FL resident	04/15/20
16,022	Dade	53	Female	No		Yes	FL resident	04/15/20
16,023	Dade	45	Female	No		No	FL resident	04/15/20
16,024	Dade	54	Female	No		Yes	FL resident	04/15/20
16,025	Dade	44	Male	Unknown			FL resident	04/15/20
16,026	Dade	63	Male	Unknown		Yes	FL resident	04/15/20
16,027	Dade	57	Female	No		Yes	FL resident	04/15/20
16,028	Dade	23	Female	No		Unknown	FL resident	04/15/20
16,029	Dade	30	Male	No		Yes	FL resident	04/15/20
16,030	Dade	78	Male	No		No	FL resident	04/15/20
16,031	Dade	30	Female	Yes	NV	Yes	FL resident	04/15/20
16,032	Dade	73	Male	No		Unknown	FL resident	04/15/20
16,033	Dade	33	Male	No		No	FL resident	04/15/20
16,034	Dade	51	Male	Unknown			FL resident	04/15/20
16,035	Dade	43	Female	No		No	FL resident	04/15/20
16,036	Dade	84	Male	Unknown		Yes	FL resident	04/15/20
16,037	Dade	50	Male	No		Yes	FL resident	04/15/20
16,038	Dade	41	Female	No		Yes	FL resident	04/15/20
16,039	Dade	52	Female	Unknown			FL resident	04/15/20
16,040	Dade	68	Male	Unknown			FL resident	04/15/20
16,041	Dade	51	Male	No		Yes	FL resident	04/15/20
16,042	Dade	66	Male	Unknown			FL resident	04/15/20
16,043	Dade	68	Female	No		Yes	FL resident	04/15/20
16,044	Dade	79	Female	No		Yes	FL resident	04/15/20
16,045	Dade	84	Male	No		Yes	FL resident	04/15/20
16,046	Dade	56	Male	Unknown			FL resident	04/15/20
16,047	Dade	67	Female	No		Yes	FL resident	04/15/20
16,048	Dade	38	Female	No		Unknown	FL resident	04/15/20
16,049	Dade	65	Male	No		Yes	FL resident	04/15/20
16,050	Dade	48	Male	No		Yes	FL resident	04/15/20
16,051	Dade	68	Male	No		Yes	FL resident	04/15/20
16,052	Dade	78	Female	Unknown			FL resident	04/15/20
16,053	Dade	57	Female	No		No	FL resident	04/15/20
16,054	Dade	32	Male	No		Yes	FL resident	04/15/20
16,055	Dade	58	Female	No		Yes	FL resident	04/15/20
16,056	Dade	58	Male	No		Unknown	FL resident	04/15/20
16,057	Dade	64	Male	No		Unknown	FL resident	04/15/20
16,058	Dade	66	Female	No		Yes	FL resident	04/15/20
16,059	Dade	42	Female	No		No	FL resident	04/15/20
16,060	Dade	22	Male	Unknown		Yes	FL resident	04/15/20
16,061	Dade	77	Female	Unknown		Yes	FL resident	04/15/20
16,062	Dade	78	Female	Unknown		Unknown	FL resident	04/15/20
16,063	Dade	57	Female	Unknown		Yes	FL resident	04/15/20
16,064	Dade	56	Female	Unknown		Yes	FL resident	04/15/20
16,065	Dade	60	Male	Unknown		Yes	FL resident	04/15/20
16,066	Dade	57	Female	No		Yes	FL resident	04/15/20
16,067	Dade	62	Male	Unknown		Yes	FL resident	04/15/20
16,068	Dade	44	Female	No		No	FL resident	04/15/20
16,069	Dade	54	Male	Unknown		Yes	FL resident	04/15/20
16,070	Dade	25	Female	Unknown		Unknown	FL resident	04/15/20
16,071	Dade	47	Female	Unknown		Yes	FL resident	04/15/20
16,072	Dade	32	Female	Unknown		Unknown	FL resident	04/15/20
16,073	Dade	74	Male	Unknown		Yes	FL resident	04/15/20
16,074	Dade	55	Female	Unknown		Yes	FL resident	04/15/20

Coronavirus: line list of cases

Data verified as of May 12, 2020 at 10 AM

Data in this report are provisional and subject to change.

Case	County	Age	Gender	Travel related	Travel detail	Contact with a confirmed case	Jurisdiction	Date case counted
16,075	Dade	33	Male	Unknown		Yes	FL resident	04/15/20
16,076	Dade	30	Male	Unknown		Unknown	FL resident	04/15/20
16,077	Dade	32	Male	Unknown		Unknown	FL resident	04/15/20
16,078	Dade	58	Female	Unknown		Yes	FL resident	04/15/20
16,079	Dade	58	Male	Unknown		Yes	FL resident	04/15/20
16,080	Dade	52	Female	No		Yes	FL resident	04/15/20
16,081	Dade	29	Female	No		No	FL resident	04/15/20
16,082	Dade	59	Male	No		Yes	FL resident	04/15/20
16,083	Dade	55	Female	No		No	FL resident	04/15/20
16,084	Dade	72	Male	No		Unknown	FL resident	04/15/20
16,085	Dade	48	Male	Unknown		Unknown	FL resident	04/15/20
16,086	Dade	50	Male	No		Yes	FL resident	04/15/20
16,087	Dade	63	Male	Unknown		Unknown	FL resident	04/15/20
16,088	Dade	47	Female	No		Yes	FL resident	04/15/20
16,089	Dade	68	Female	No		Yes	FL resident	04/15/20
16,090	Dade	74	Female	No		No	FL resident	04/15/20
16,091	Dade	82	Female	No		Yes	FL resident	04/15/20
16,092	Dade	51	Male	Unknown			FL resident	04/15/20
16,093	Dade	27	Male	No		Yes	FL resident	04/15/20
16,094	Dade	80	Male	No		Yes	FL resident	04/15/20
16,095	Dade	26	Male	Unknown		Unknown	FL resident	04/15/20
16,096	Dade	84	Male	No		Yes	FL resident	04/15/20
16,097	Dade	44	Male	Unknown		Unknown	FL resident	04/15/20
16,098	Dade	75	Female	No		Yes	FL resident	04/15/20
16,099	Dade	76	Male	No		Yes	FL resident	04/15/20
16,100	Dade	31	Male	No		Yes	FL resident	04/15/20
16,101	Dade	30	Male	No		Yes	FL resident	04/15/20
16,102	Dade	42	Male	Unknown		Unknown	FL resident	04/15/20
16,103	Dade	22	Female	Yes	GEORGIA; NY	Yes	FL resident	04/15/20
16,104	Dade	57	Male	No		Yes	FL resident	04/15/20
16,105	Dade	34	Female	No		Yes	FL resident	04/15/20
16,106	Dade	46	Male	No		Yes	FL resident	04/15/20
16,107	Dade	16	Male	Unknown		Yes	FL resident	04/15/20
16,108	Dade	16	Male	Unknown		Yes	FL resident	04/15/20
16,109	Dade	16	Male	Unknown		Yes	FL resident	04/15/20
16,110	Dade	75	Male	Unknown			FL resident	04/15/20
16,111	Dade	53	Female	Unknown			FL resident	04/15/20
16,112	Dade	34	Female	No		Unknown	FL resident	04/15/20
16,113	Dade	66	Female	No		Unknown	FL resident	04/15/20
16,114	Dade	71	Male	Unknown		Unknown	FL resident	04/15/20
16,115	Dade	73	Female	No		Yes	FL resident	04/15/20
16,116	Dade	41	Female	Unknown		Yes	FL resident	04/15/20
16,117	Dade	57	Male	No		No	FL resident	04/15/20
16,118	Dade	73	Male	No		Unknown	FL resident	04/15/20
16,119	Dade	93	Female	No			FL resident	04/15/20
16,120	Dade	36	Female	No		Unknown	FL resident	04/15/20
16,121	Dade	31	Male	No		Yes	FL resident	04/15/20
16,122	Dade	35	Male	No		Yes	FL resident	04/15/20
16,123	Dade	64	Male	No		No	FL resident	04/15/20
16,124	Dade	29	Female	No		Unknown	FL resident	04/15/20
16,125	Dade	71	Female	No		Yes	FL resident	04/15/20
16,126	Dade	26	Male	No		Unknown	FL resident	04/15/20
16,127	Dade	57	Male	No		Yes	FL resident	04/15/20
16,128	Dade	78	Male	No		Yes	FL resident	04/15/20
16,129	Dade	26	Female	Unknown		Unknown	FL resident	04/15/20
16,130	Dade	47	Male	No		Unknown	FL resident	04/15/20
16,131	Dade	22	Female	No		Yes	FL resident	04/15/20
16,132	Dade	66	Female	Unknown		Unknown	FL resident	04/15/20
16,133	Dade	61	Female	Unknown		Unknown	FL resident	04/15/20
16,134	Dade	72	Female	Unknown		Yes	FL resident	04/15/20
16,135	Dade	65	Female	No		Yes	FL resident	04/15/20
16,136	Dade	47	Male	No		Yes	FL resident	04/15/20

Coronavirus: line list of cases

Data verified as of May 12, 2020 at 10 AM

Data in this report are provisional and subject to change.

Case	County	Age	Gender	Travel related	Travel detail	Contact with a confirmed case	Jurisdiction	Date case counted
16,137	Dade	86	Female	No		No	FL resident	04/15/20
16,138	Dade	83	Female	No		Yes	FL resident	04/15/20
16,139	Dade	92	Female	No		No	FL resident	04/15/20
16,140	Dade	90	Female	No		Yes	FL resident	04/15/20
16,141	Dade	79	Female	No		Yes	FL resident	04/15/20
16,142	Dade	55	Male	Unknown		Unknown	FL resident	04/15/20
16,143	Dade	42	Female	No		No	FL resident	04/15/20
16,144	Dade	72	Female	Unknown		Unknown	FL resident	04/15/20
16,145	Dade	62	Male	Unknown		Unknown	FL resident	04/15/20
16,146	Dade	37	Male	No		Yes	FL resident	04/15/20
16,147	Dade	22	Female	No		Yes	FL resident	04/15/20
16,148	Dade	70	Female	Unknown		Yes	FL resident	04/15/20
16,149	Dade	74	Male	No		Yes	FL resident	04/15/20
16,150	Dade	31	Male	No		Yes	FL resident	04/15/20
16,151	Dade	49	Female	Unknown		Yes	FL resident	04/15/20
16,152	Dade	43	Male	No		Yes	FL resident	04/15/20
16,153	Dade	57	Female	No		Yes	FL resident	04/15/20
16,154	Dade	40	Male	Unknown		No	FL resident	04/15/20
16,155	Dade	33	Female	Unknown		Unknown	FL resident	04/15/20
16,156	Dade	66	Female	Unknown			FL resident	04/15/20
16,157	Dade	80	Female	Unknown			FL resident	04/15/20
16,158	Dade	86	Female	Unknown			FL resident	04/15/20
16,159	Dade	87	Male	Unknown		Unknown	FL resident	04/15/20
16,160	Dade	63	Male	No		No	FL resident	04/15/20
16,161	Dade	48	Male	No		No	FL resident	04/15/20
16,162	Dade	37	Female	No		Yes	FL resident	04/15/20
16,163	Dade	26	Male	No		Yes	FL resident	04/15/20
16,164	Dade	50	Male	No		Yes	FL resident	04/15/20
16,165	Dade	38	Male	No		Yes	FL resident	04/15/20
16,166	Dade	35	Male	Unknown		Unknown	FL resident	04/15/20
16,167	Dade	36	Female	No		Yes	FL resident	04/15/20
16,168	Dade	48	Female	No		Unknown	FL resident	04/15/20
16,169	Dade	83	Female	Unknown		Unknown	FL resident	04/15/20
16,170	Dade	47	Male	No		No	FL resident	04/15/20
16,171	Dade	72	Male	No		Yes	FL resident	04/15/20
16,172	Dade	48	Female	No		Yes	FL resident	04/15/20
16,173	Dade	44	Female	No		Unknown	FL resident	04/15/20
16,174	Dade	52	Male	No		Yes	FL resident	04/15/20
16,175	Dade	37	Female	No		No	FL resident	04/15/20
16,176	Dade	40	Female	No		Unknown	FL resident	04/15/20
16,177	Dade	47	Male	No		Yes	FL resident	04/15/20
16,178	Dade	67	Male	No		Yes	FL resident	04/15/20
16,179	Dade	60	Female	No		Yes	FL resident	04/15/20
16,180	Dade	76	Male	No		Unknown	FL resident	04/15/20
16,181	Dade	49	Male	No		Yes	FL resident	04/15/20
16,182	Dade	20	Male	No		Yes	FL resident	04/15/20
16,183	Dade	73	Male	No		Yes	FL resident	04/15/20
16,184	Dade	18	Male	No		No	FL resident	04/15/20
16,185	Dade	47	Female	Yes	CA	Yes	FL resident	04/15/20
16,186	Dade	31	Female	Unknown		Yes	FL resident	04/15/20
16,187	Dade	53	Female	Unknown		Unknown	FL resident	04/15/20
16,188	Dade	19	Female	No		No	FL resident	04/15/20
16,189	Dade	44	Male	No		Yes	FL resident	04/15/20
16,190	Dade	20	Female	Unknown		Unknown	FL resident	04/15/20
16,191	Dade	45	Male	No		Yes	FL resident	04/15/20
16,192	Dade	48	Male	No		Yes	FL resident	04/15/20
16,193	Dade	44	Female	Unknown		Unknown	FL resident	04/15/20
16,194	Dade	48	Female	No		Yes	FL resident	04/15/20
16,195	Dade	57	Female	Unknown			FL resident	04/15/20
16,196	Dade	12	Female	No		Yes	FL resident	04/15/20
16,197	Dade	39	Female	Unknown		Unknown	FL resident	04/15/20
16,198	Dade	53	Female	No		Yes	FL resident	04/15/20

Coronavirus: line list of cases

Data verified as of May 12, 2020 at 10 AM

Data in this report are provisional and subject to change.

Case	County	Age	Gender	Travel related	Travel detail	Contact with a confirmed case	Jurisdiction	Date case counted
16,199	Dade	45	Male	No		No	FL resident	04/15/20
16,200	Dade	50	Female	Unknown			FL resident	04/15/20
16,201	Dade	28	Female	No		Yes	FL resident	04/15/20
16,202	Dade	42	Female	No		No	FL resident	04/15/20
16,203	Dade	40	Male	No		Yes	FL resident	04/15/20
16,204	Dade	25	Male	No		Yes	FL resident	04/15/20
16,205	Dade	63	Male	No		Yes	FL resident	04/15/20
16,206	Dade	57	Female	No		Unknown	FL resident	04/15/20
16,207	Dade	55	Male	No		No	FL resident	04/15/20
16,208	Dade	24	Male	No		Yes	FL resident	04/15/20
16,209	Dade	67	Male	No		Yes	FL resident	04/15/20
16,210	Dade	40	Male	No		Yes	FL resident	04/15/20
16,211	Dade	31	Female	No		No	FL resident	04/15/20
16,212	Dade	46	Male	No		No	FL resident	04/15/20
16,213	Dade	59	Male	No		Unknown	FL resident	04/15/20
16,214	Dade	34	Male	No		Yes	FL resident	04/15/20
16,215	Dade	58	Male	No		No	FL resident	04/15/20
16,216	Dade	27	Male	No		Yes	FL resident	04/15/20
16,217	Dade	42	Female	No		Yes	FL resident	04/15/20
16,218	Dade	59	Female	Unknown		Unknown	FL resident	04/15/20
16,219	Dade	33	Female	Yes	CA	Yes	FL resident	04/15/20
16,220	Dade	19	Female	No		Yes	FL resident	04/15/20
16,221	Dade	74	Female	Unknown			FL resident	04/15/20
16,222	Dade	61	Male	Unknown			FL resident	04/15/20
16,223	Dade	71	Male	No		Yes	FL resident	04/15/20
16,224	Dade	26	Male	No		Unknown	FL resident	04/15/20
16,225	Dade	64	Female	No		Yes	FL resident	04/15/20
16,226	Dade	21	Female	No		Yes	FL resident	04/15/20
16,227	Dade	48	Female	No		Yes	FL resident	04/15/20
16,228	Dade	57	Female	No		Yes	FL resident	04/15/20
16,229	Dade	57	Male	No		Yes	FL resident	04/15/20
16,230	Dade	59	Female	Unknown			FL resident	04/15/20
16,231	Dade	32	Male	Unknown			FL resident	04/15/20
16,232	Dade	55	Female	No		Yes	FL resident	04/15/20
16,233	Dade	58	Male	No		Yes	FL resident	04/15/20
16,234	Dade	46	Male	No		Yes	FL resident	04/15/20
16,235	Dade	64	Male	No		Yes	FL resident	04/15/20
16,236	Dade	25	Female	No		Yes	FL resident	04/15/20
16,237	Dade	53	Male	No		Unknown	FL resident	04/15/20
16,238	Dade	42	Male	Yes	FL; Honduras	Yes	FL resident	04/15/20
16,239	Dade	23	Male	No		No	FL resident	04/15/20
16,240	Dade	24	Female	No		Yes	FL resident	04/15/20
16,241	Dade	45	Male	No		Yes	FL resident	04/15/20
16,242	Dade	33	Male	No		No	FL resident	04/15/20
16,243	Dade	52	Male	Unknown		Unknown	FL resident	04/15/20
16,244	Dade	54	Female	No		Yes	FL resident	04/15/20
16,245	Dade	40	Male	No		Yes	FL resident	04/15/20
16,246	Dade	61	Male	No		Unknown	FL resident	04/15/20
16,247	Dade	28	Female	Unknown		Yes	FL resident	04/15/20
16,248	Dade	45	Male	Unknown		Unknown	FL resident	04/15/20
16,249	Dade	44	Male	No		Yes	FL resident	04/15/20
16,250	Dade	34	Male	No		No	FL resident	04/15/20
16,251	Dade	30	Male	No		Yes	FL resident	04/15/20
16,252	Dade	24	Female	No		Yes	FL resident	04/15/20
16,253	Dade	54	Male	No		Unknown	FL resident	04/15/20
16,254	Dade	50	Female	No		Yes	FL resident	04/15/20
16,255	Dade	62	Female	No		Yes	FL resident	04/15/20
16,256	Dade	55	Male	Unknown			FL resident	04/15/20
16,257	Dade	51	Female	No		No	FL resident	04/15/20
16,258	Dade	54	Male	No		Yes	FL resident	04/15/20
16,259	Dade	38	Male	Unknown		Unknown	FL resident	04/15/20
16,260	Dade	71	Male	No		Yes	FL resident	04/15/20

Coronavirus: line list of cases

Data verified as of May 12, 2020 at 10 AM

Data in this report are provisional and subject to change.

Case	County	Age	Gender	Travel related	Travel detail	Contact with a confirmed case	Jurisdiction	Date case counted
16,261	Dade	67	Female	No		Yes	FL resident	04/15/20
16,262	Dade	70	Male	No		Yes	FL resident	04/15/20
16,263	Dade	82	Male	Unknown		Unknown	FL resident	04/15/20
16,264	Dade	54	Male	Unknown		Unknown	FL resident	04/15/20
16,265	Dade	80	Female	Unknown		Unknown	FL resident	04/15/20
16,266	Dade	85	Male	Unknown		Unknown	FL resident	04/15/20
16,267	Dade	21	Female	Unknown		Unknown	FL resident	04/15/20
16,268	Dade	35	Female	No		Yes	FL resident	04/15/20
16,269	Dade	42	Female	Unknown			FL resident	04/15/20
16,270	Dade	40	Male	Unknown			FL resident	04/15/20
16,271	Dade	43	Female	Unknown			FL resident	04/15/20
16,272	Dade	36	Male	No		Yes	FL resident	04/15/20
16,273	Dade	28	Female	No		Yes	FL resident	04/15/20
16,274	Dade	33	Male	Unknown		Unknown	FL resident	04/15/20
16,275	Dade	45	Male	No		Yes	FL resident	04/15/20
16,276	Dade	46	Female	Unknown		Unknown	FL resident	04/15/20
16,277	Dade	34	Female	Unknown			FL resident	04/15/20
16,278	Dade	46	Male	No		No	FL resident	04/15/20
16,279	Dade	51	Female	No		No	FL resident	04/15/20
16,280	Dade	61	Female	Unknown		Unknown	FL resident	04/15/20
16,281	Dade	56	Male	No		Yes	FL resident	04/15/20
16,282	Dade	25	Female	No		Yes	FL resident	04/15/20
16,283	Dade	29	Female	Unknown		Yes	FL resident	04/15/20
16,284	Dade	55	Female	No		Unknown	FL resident	04/15/20
16,285	Dade	47	Female	No		Yes	FL resident	04/15/20
16,286	Dade	90	Female	No		Yes	FL resident	04/15/20
16,287	Dade	59	Female	No		Yes	FL resident	04/15/20
16,288	Dade	55	Female	No		Yes	FL resident	04/15/20
16,289	Dade	78	Female	Unknown		Unknown	FL resident	04/15/20
16,290	Dade	30	Male	No		Yes	FL resident	04/15/20
16,291	Dade	49	Male	No		No	FL resident	04/15/20
16,292	Dade	74	Male	No		Unknown	FL resident	04/15/20
16,293	Dade	43	Male	Unknown			FL resident	04/15/20
16,294	Dade	36	Male	No		Yes	FL resident	04/15/20
16,295	Dade	61	Male	No		Unknown	FL resident	04/15/20
16,296	Dade	87	Female	Unknown			FL resident	04/15/20
16,297	Dade	91	Male	Unknown			FL resident	04/15/20
16,298	Dade	54	Female	No		Yes	FL resident	04/15/20
16,299	Dade	51	Male	Unknown		Unknown	FL resident	04/15/20
16,300	Dade	46	Male	Unknown			FL resident	04/15/20
16,301	Dade	73	Female	No		Yes	FL resident	04/15/20
16,302	Dade	47	Male	No		Unknown	FL resident	04/15/20
16,303	Dade	69	Male	Unknown			FL resident	04/15/20
16,304	Dade	58	Female	No		Yes	FL resident	04/15/20
16,305	Dade	53	Male	Unknown			FL resident	04/15/20
16,306	Dade	31	Female	No		No	FL resident	04/15/20
16,307	Dade	59	Male	No		Yes	FL resident	04/15/20
16,308	Dade	61	Male	No		No	FL resident	04/15/20
16,309	Dade	69	Male	Unknown		Unknown	FL resident	04/15/20
16,310	Dade	63	Male	Unknown			FL resident	04/15/20
16,311	Dade	56	Female	No		Yes	FL resident	04/15/20
16,312	Dade	61	Male	No		No	FL resident	04/15/20
16,313	Dade	19	Female	Unknown			FL resident	04/16/20
16,314	Dade	23	Female	No		Yes	FL resident	04/16/20
16,315	Dade	55	Female	No		Yes	FL resident	04/16/20
16,316	Dade	43	Male	Unknown		Yes	FL resident	04/16/20
16,317	Dade	52	Male	No		Yes	FL resident	04/16/20
16,318	Dade	53	Male	No		Yes	FL resident	04/16/20
16,319	Dade	46	Female	Unknown		Yes	FL resident	04/16/20
16,320	Dade	70	Female	No		Unknown	FL resident	04/16/20
16,321	Dade	79	Male	No		Yes	FL resident	04/16/20
16,322	Dade	30	Male	Unknown		Unknown	FL resident	04/16/20

Coronavirus: line list of cases

Data verified as of May 12, 2020 at 10 AM

Data in this report are provisional and subject to change.

Case	County	Age	Gender	Travel related	Travel detail	Contact with a confirmed case	Jurisdiction	Date case counted
16,323	Dade	49	Female	No		Yes	FL resident	04/16/20
16,324	Dade	70	Female	Unknown			FL resident	04/16/20
16,325	Dade	68	Female	No		Yes	FL resident	04/16/20
16,326	Dade	38	Female	No		Yes	FL resident	04/16/20
16,327	Dade	67	Female	Unknown			FL resident	04/16/20
16,328	Dade	83	Female	Unknown		Unknown	FL resident	04/16/20
16,329	Dade	74	Female	No		Unknown	FL resident	04/16/20
16,330	Dade	28	Male	Unknown		Unknown	FL resident	04/16/20
16,331	Dade	29	Male	Unknown		Yes	FL resident	04/16/20
16,332	Dade	51	Male	Unknown		Unknown	FL resident	04/16/20
16,333	Dade	56	Female	No		No	FL resident	04/16/20
16,334	Dade	35	Male	No		Unknown	FL resident	04/16/20
16,335	Dade	26	Female	No		Unknown	FL resident	04/16/20
16,336	Dade	91	Female	No		Yes	FL resident	04/16/20
16,337	Dade	48	Female	No		No	FL resident	04/16/20
16,338	Dade	3	Female	No		Yes	FL resident	04/16/20
16,339	Dade	74	Female	No		Yes	FL resident	04/16/20
16,340	Dade	48	Male	No		Unknown	FL resident	04/16/20
16,341	Dade	56	Female	Unknown		Unknown	FL resident	04/16/20
16,342	Dade	65	Male	No		Unknown	FL resident	04/16/20
16,343	Dade	54	Female	No		Unknown	FL resident	04/16/20
16,344	Dade	69	Female	No		Yes	FL resident	04/16/20
16,345	Dade	63	Male	No		Unknown	FL resident	04/16/20
16,346	Dade	60	Male	No		No	FL resident	04/16/20
16,347	Dade	36	Female	No		No	FL resident	04/16/20
16,348	Dade	80	Male	No		Unknown	FL resident	04/16/20
16,349	Dade	74	Male	Unknown		Unknown	FL resident	04/16/20
16,350	Dade	89	Female	No		Unknown	FL resident	04/16/20
16,351	Dade	39	Male	Unknown		No	FL resident	04/16/20
16,352	Dade	38	Female	No		Yes	FL resident	04/16/20
16,353	Dade	34	Female	Unknown		Unknown	FL resident	04/16/20
16,354	Dade	42	Male	No		Yes	FL resident	04/16/20
16,355	Dade	47	Female	No		Yes	FL resident	04/16/20
16,356	Dade	64	Female	Unknown			FL resident	04/16/20
16,357	Dade	72	Male	No		Yes	FL resident	04/16/20
16,358	Dade	66	Female	No		Yes	FL resident	04/16/20
16,359	Dade	6	Female	Unknown		Unknown	FL resident	04/16/20
16,360	Dade	10	Male	No		Yes	FL resident	04/16/20
16,361	Dade	17	Male	No		Yes	FL resident	04/16/20
16,362	Dade	72	Female	Unknown		Unknown	FL resident	04/16/20
16,363	Dade	76	Female	No		Yes	FL resident	04/16/20
16,364	Dade	16	Male	Unknown		Yes	FL resident	04/16/20
16,365	Dade	77	Female	Unknown		Yes	FL resident	04/16/20
16,366	Dade	88	Male	Unknown			FL resident	04/16/20
16,367	Dade	75	Male	Unknown		Unknown	FL resident	04/16/20
16,368	Dade	55	Male	Unknown		Yes	FL resident	04/16/20
16,369	Dade	28	Male	No		Yes	FL resident	04/16/20
16,370	Dade	55	Male	Unknown			FL resident	04/16/20
16,371	Dade	40	Male	No		Yes	FL resident	04/16/20
16,372	Dade	26	Female	Unknown		No	FL resident	04/16/20
16,373	Dade	77	Female	Unknown		No	FL resident	04/16/20
16,374	Dade	76	Female	Unknown		Yes	FL resident	04/16/20
16,375	Dade	20	Male	Unknown		Yes	FL resident	04/16/20
16,376	Dade	33	Male	Unknown		No	FL resident	04/16/20
16,377	Dade	72	Female	No		Yes	FL resident	04/16/20
16,378	Dade	28	Male	No		Unknown	FL resident	04/16/20
16,379	Dade	39	Male	No		No	FL resident	04/16/20
16,380	Dade	54	Male	No		Unknown	FL resident	04/16/20
16,381	Dade	74	Male	No		Yes	FL resident	04/16/20
16,382	Dade	60	Female	No		No	FL resident	04/16/20
16,383	Dade	20	Female	Unknown			FL resident	04/16/20
16,384	Dade	59	Male	Unknown			FL resident	04/16/20

Coronavirus: line list of cases

Data verified as of May 12, 2020 at 10 AM

Data in this report are provisional and subject to change.

Case	County	Age	Gender	Travel related	Travel detail	Contact with a confirmed case	Jurisdiction	Date case counted
16,385	Dade	83	Female	Unknown			FL resident	04/16/20
16,386	Dade	75	Male	No		Yes	FL resident	04/16/20
16,387	Dade	78	Male	Unknown			FL resident	04/16/20
16,388	Dade	50	Male	No		Yes	FL resident	04/16/20
16,389	Dade	43	Male	No		No	FL resident	04/16/20
16,390	Dade	57	Male	No		Unknown	FL resident	04/16/20
16,391	Dade	79	Male	Unknown		Unknown	FL resident	04/16/20
16,392	Dade	69	Female	No		Unknown	FL resident	04/16/20
16,393	Dade	30	Female	No		Unknown	FL resident	04/16/20
16,394	Dade	52	Female	No		Yes	FL resident	04/16/20
16,395	Dade	26	Male	Unknown		Unknown	FL resident	04/16/20
16,396	Dade	46	Male	Unknown		Yes	FL resident	04/16/20
16,397	Dade	64	Female	No		Yes	FL resident	04/16/20
16,398	Dade	83	Male	No		Yes	FL resident	04/16/20
16,399	Dade	65	Male	Unknown		Unknown	FL resident	04/16/20
16,400	Dade	37	Female	Unknown		Unknown	FL resident	04/16/20
16,401	Dade	9	Male	No		Yes	FL resident	04/16/20
16,402	Dade	38	Male	No		Unknown	FL resident	04/16/20
16,403	Dade	18	Female	No		Yes	FL resident	04/16/20
16,404	Dade	30	Male	No		Yes	FL resident	04/16/20
16,405	Dade	96	Female	No		Yes	FL resident	04/16/20
16,406	Dade	45	Male	No		Unknown	FL resident	04/16/20
16,407	Dade	73	Male	No		Yes	FL resident	04/16/20
16,408	Dade	56	Male	No		Unknown	FL resident	04/16/20
16,409	Dade	71	Male	No		Yes	FL resident	04/16/20
16,410	Dade	18	Male	No		Unknown	FL resident	04/16/20
16,411	Dade	36	Male	No		Yes	FL resident	04/16/20
16,412	Dade	22	Female	No		Yes	FL resident	04/16/20
16,413	Dade	55	Female	Unknown		Yes	FL resident	04/16/20
16,414	Dade	69	Female	No		Yes	FL resident	04/16/20
16,415	Dade	31	Male	No		Unknown	FL resident	04/16/20
16,416	Dade	44	Male	Yes	CA	Yes	FL resident	04/16/20
16,417	Dade	79	Female	No		Unknown	FL resident	04/16/20
16,418	Dade	25	Male	No		Yes	FL resident	04/16/20
16,419	Dade	30	Female	No		Yes	FL resident	04/16/20
16,420	Dade	53	Male	No		Yes	FL resident	04/16/20
16,421	Dade	20	Male	Unknown		Yes	FL resident	04/16/20
16,422	Dade	27	Female	No		Yes	FL resident	04/16/20
16,423	Dade	39	Male	Unknown		No	FL resident	04/16/20
16,424	Dade	23	Male	No		Yes	FL resident	04/16/20
16,425	Dade	56	Female	No		Yes	FL resident	04/16/20
16,426	Dade	82	Female	Unknown		Yes	FL resident	04/16/20
16,427	Dade	55	Male	Unknown		Yes	FL resident	04/16/20
16,428	Dade	38	Female	No		Yes	FL resident	04/16/20
16,429	Dade	31	Female	No		Yes	FL resident	04/16/20
16,430	Dade	72	Male	No		Unknown	FL resident	04/16/20
16,431	Dade	64	Male	No		Unknown	FL resident	04/16/20
16,432	Dade	20	Male	No		Unknown	FL resident	04/16/20
16,433	Dade	36	Female	Unknown			FL resident	04/16/20
16,434	Dade	90	Male	No		Unknown	FL resident	04/16/20
16,435	Dade	47	Male	Unknown		Yes	FL resident	04/16/20
16,436	Dade	59	Male	No		Unknown	FL resident	04/16/20
16,437	Dade	64	Male	No		Unknown	FL resident	04/16/20
16,438	Dade	18	Male	No		Yes	FL resident	04/16/20
16,439	Dade	28	Female	Unknown			FL resident	04/16/20
16,440	Dade	43	Female	No		No	FL resident	04/16/20
16,441	Dade	66	Female	No		Yes	FL resident	04/16/20
16,442	Dade	53	Male	No		Yes	FL resident	04/16/20
16,443	Dade	46	Female	No		Yes	FL resident	04/16/20
16,444	Dade	54	Male	No		Yes	FL resident	04/16/20
16,445	Dade	47	Female	No		Yes	FL resident	04/16/20
16,446	Dade	51	Male	No		Unknown	FL resident	04/16/20

Coronavirus: line list of cases

Data verified as of May 12, 2020 at 10 AM

Data in this report are provisional and subject to change.

Case	County	Age	Gender	Travel related	Travel detail	Contact with a confirmed case	Jurisdiction	Date case counted
16,447	Dade	70	Female	No		Yes	FL resident	04/16/20
16,448	Dade	27	Male	Unknown			FL resident	04/16/20
16,449	Dade	55	Male	Unknown		Unknown	FL resident	04/16/20
16,450	Dade	43	Male	No		Unknown	FL resident	04/16/20
16,451	Dade	67	Female	Unknown		Unknown	FL resident	04/16/20
16,452	Dade	57	Female	No		Unknown	FL resident	04/16/20
16,453	Dade	36	Female	No		Unknown	FL resident	04/16/20
16,454	Dade	66	Male	No		Yes	FL resident	04/16/20
16,455	Dade	58	Female	No		Unknown	FL resident	04/16/20
16,456	Dade	27	Male	No		Unknown	FL resident	04/16/20
16,457	Dade	24	Male	No			FL resident	04/16/20
16,458	Dade	52	Male	No		Unknown	FL resident	04/16/20
16,459	Dade	33	Female	Unknown		Yes	FL resident	04/16/20
16,460	Dade	49	Male	No		Yes	FL resident	04/16/20
16,461	Dade	58	Female	No		Unknown	FL resident	04/16/20
16,462	Dade	46	Female	Unknown		Unknown	FL resident	04/16/20
16,463	Dade	42	Male	No		Unknown	FL resident	04/16/20
16,464	Dade	47	Male	No		No	FL resident	04/16/20
16,465	Dade	34	Female	No		Unknown	FL resident	04/16/20
16,466	Dade	36	Male	No		Unknown	FL resident	04/16/20
16,467	Dade	24	Female	No		Yes	FL resident	04/16/20
16,468	Dade	45	Female	No		Unknown	FL resident	04/16/20
16,469	Dade	48	Male	Unknown		Unknown	FL resident	04/16/20
16,470	Dade	49	Female	Unknown			FL resident	04/16/20
16,471	Dade	51	Male	No		Unknown	FL resident	04/16/20
16,472	Dade	57	Male	No		Yes	FL resident	04/16/20
16,473	Dade	21	Female	Unknown		Yes	FL resident	04/16/20
16,474	Dade	22	Male	Yes	CUBA	Yes	FL resident	04/16/20
16,475	Dade	6	Female	No		Yes	FL resident	04/16/20
16,476	Dade	59	Female	No		No	FL resident	04/16/20
16,477	Dade	82	Male	No		No	FL resident	04/16/20
16,478	Dade	61	Male	No		No	FL resident	04/16/20
16,479	Dade	63	Male	Unknown			FL resident	04/16/20
16,480	Dade	46	Male	Unknown			FL resident	04/16/20
16,481	Dade	49	Female	Unknown			FL resident	04/16/20
16,482	Dade	52	Female	Unknown			FL resident	04/16/20
16,483	Dade	29	Male	No		No	FL resident	04/16/20
16,484	Dade	63	Male	No		Unknown	FL resident	04/16/20
16,485	Dade	60	Male	Unknown			FL resident	04/16/20
16,486	Dade	19	Female	Unknown			FL resident	04/16/20
16,487	Dade	38	Male	Unknown			FL resident	04/16/20
16,488	Dade	31	Male	Unknown			FL resident	04/16/20
16,489	Dade	67	Male	Unknown		No	FL resident	04/16/20
16,490	Dade	45	Female	Unknown		Unknown	FL resident	04/16/20
16,491	Dade	93	Male	Unknown			FL resident	04/16/20
16,492	Dade	70	Female	Yes	NY	Yes	FL resident	04/16/20
16,493	Dade	50	Male	Unknown			FL resident	04/16/20
16,494	Dade	49	Female	Unknown			FL resident	04/16/20
16,495	Dade	27	Female	Unknown			FL resident	04/16/20
16,496	Dade	35	Male	Unknown		Unknown	FL resident	04/16/20
16,497	Dade	56	Female	No		Unknown	FL resident	04/16/20
16,498	Dade	24	Male	No		Yes	FL resident	04/16/20
16,499	Dade	52	Female	No		Yes	FL resident	04/16/20
16,500	Dade	43	Female	Unknown			FL resident	04/16/20
16,501	Dade	33	Female	Unknown			FL resident	04/16/20
16,502	Dade	45	Male	Unknown			FL resident	04/16/20
16,503	Dade	56	Female	Unknown			FL resident	04/16/20
16,504	Dade	60	Female	Unknown			FL resident	04/16/20
16,505	Dade	26	Female	Unknown			FL resident	04/16/20
16,506	Dade	47	Female	Unknown			FL resident	04/16/20
16,507	Dade	32	Female	Unknown		Yes	FL resident	04/16/20
16,508	Dade	29	Female	Unknown			FL resident	04/16/20

Coronavirus: line list of cases

Data verified as of May 12, 2020 at 10 AM

Data in this report are provisional and subject to change.

Case	County	Age	Gender	Travel related	Travel detail	Contact with a confirmed case	Jurisdiction	Date case counted
16,509	Dade	45	Male	No		Unknown	FL resident	04/16/20
16,510	Dade	70	Male	No		Yes	FL resident	04/16/20
16,511	Dade	76	Female	Unknown			FL resident	04/16/20
16,512	Dade	36	Male	Unknown			FL resident	04/16/20
16,513	Dade	58	Male	No		Unknown	FL resident	04/16/20
16,514	Dade	29	Male	Unknown			FL resident	04/16/20
16,515	Dade	37	Female	No		Yes	FL resident	04/16/20
16,516	Dade	55	Female	Unknown			FL resident	04/16/20
16,517	Dade	56	Female	Unknown			FL resident	04/16/20
16,518	Dade	50	Male	Unknown			FL resident	04/16/20
16,519	Dade	45	Male	Unknown			FL resident	04/16/20
16,520	Dade	60	Male	No		Yes	FL resident	04/16/20
16,521	Dade	32	Male	No		Yes	FL resident	04/16/20
16,522	Dade	54	Male	No			FL resident	04/16/20
16,523	Dade	28	Male	Yes	FL; GA	No	FL resident	04/16/20
16,524	Dade	34	Female	Yes	FL; LA	Yes	FL resident	04/16/20
16,525	Dade	28	Female	No		Yes	FL resident	04/16/20
16,526	Dade	43	Female	Unknown			FL resident	04/16/20
16,527	Dade	74	Male	No		Unknown	FL resident	04/16/20
16,528	Dade	44	Female	Unknown			FL resident	04/16/20
16,529	Dade	29	Female	No		Yes	FL resident	04/16/20
16,530	Dade	47	Male	No		Yes	FL resident	04/16/20
16,531	Dade	44	Female	No		Yes	FL resident	04/16/20
16,532	Dade	54	Male	Unknown			FL resident	04/16/20
16,533	Dade	83	Female	Unknown			FL resident	04/16/20
16,534	Dade	46	Male	Unknown			FL resident	04/16/20
16,535	Dade	50	Female	Unknown			FL resident	04/16/20
16,536	Dade	58	Male	Unknown			FL resident	04/16/20
16,537	Dade	40	Female	No		No	FL resident	04/16/20
16,538	Dade	28	Female	No		Yes	FL resident	04/16/20
16,539	Dade	35	Female	No		Yes	FL resident	04/16/20
16,540	Dade	41	Male	No		Unknown	FL resident	04/16/20
16,541	Dade	58	Male	No			FL resident	04/16/20
16,542	Dade	28	Female	No		Yes	FL resident	04/16/20
16,543	Dade	44	Male	No		Yes	FL resident	04/16/20
16,544	Dade	36	Female	Unknown			FL resident	04/16/20
16,545	Dade	59	Male	Unknown			FL resident	04/16/20
16,546	Dade	31	Female	Yes	FL; ITALY	Unknown	FL resident	04/16/20
16,547	Dade	79	Female	Unknown			FL resident	04/16/20
16,548	Dade	70	Female	No		Unknown	FL resident	04/16/20
16,549	Dade	44	Male	No		Unknown	FL resident	04/16/20
16,550	Dade	43	Female	Unknown			FL resident	04/16/20
16,551	Dade	84	Male	Unknown			FL resident	04/16/20
16,552	Dade	39	Male	Unknown			FL resident	04/16/20
16,553	Dade	83	Male	Unknown		Yes	FL resident	04/16/20
16,554	Dade	83	Male	Unknown			FL resident	04/16/20
16,555	Dade	65	Female	No		No	FL resident	04/16/20
16,556	Dade	19	Male	No		Yes	FL resident	04/16/20
16,557	Dade	43	Female	No		Yes	FL resident	04/16/20
16,558	Dade	76	Male	Unknown		Yes	FL resident	04/16/20
16,559	Dade	31	Female	No		Yes	FL resident	04/16/20
16,560	Dade	52	Female	No		Unknown	FL resident	04/16/20
16,561	Dade	57	Male	No		Unknown	FL resident	04/16/20
16,562	Dade	56	Female	Unknown		Yes	FL resident	04/16/20
16,563	Dade	66	Female	No		Unknown	FL resident	04/16/20
16,564	Dade	82	Male	Unknown			FL resident	04/16/20
16,565	Dade	23	Female	Unknown			FL resident	04/16/20
16,566	Dade	33	Female	Unknown		Unknown	FL resident	04/16/20
16,567	Dade	57	Male	No		Yes	FL resident	04/16/20
16,568	Dade	39	Female	No		No	FL resident	04/16/20
16,569	Dade	41	Male	No		No	FL resident	04/16/20
16,570	Dade	43	Female	No		Yes	FL resident	04/16/20

Coronavirus: line list of cases

Data verified as of May 12, 2020 at 10 AM

Data in this report are provisional and subject to change.

Case	County	Age	Gender	Travel related	Travel detail	Contact with a confirmed case	Jurisdiction	Date case counted
16,571	Dade	62	Male	Unknown			FL resident	04/16/20
16,572	Dade	28	Female	No		Yes	FL resident	04/16/20
16,573	Dade	25	Female	No		Unknown	FL resident	04/16/20
16,574	Dade	43	Female	No		No	FL resident	04/16/20
16,575	Dade	36	Male	Unknown			FL resident	04/16/20
16,576	Dade	49	Male	Unknown			FL resident	04/16/20
16,577	Dade	58	Male	Yes	DC	Unknown	FL resident	04/16/20
16,578	Dade	51	Female	No		Unknown	FL resident	04/16/20
16,579	Dade	39	Female	No		Yes	FL resident	04/16/20
16,580	Dade	36	Female	No		Unknown	FL resident	04/16/20
16,581	Dade	24	Male	No		Unknown	FL resident	04/16/20
16,582	Dade	38	Male	No		Yes	FL resident	04/16/20
16,583	Dade	76	Female	No		Unknown	FL resident	04/16/20
16,584	Dade	35	Female	No		Unknown	FL resident	04/16/20
16,585	Dade	40	Male	No		Unknown	FL resident	04/16/20
16,586	Dade	68	Male	Unknown			FL resident	04/16/20
16,587	Dade	78	Female	No		Unknown	FL resident	04/16/20
16,588	Dade	43	Female	No		Unknown	FL resident	04/16/20
16,589	Dade	30	Male	Unknown		Unknown	FL resident	04/16/20
16,590	Dade	57	Male	No		Yes	FL resident	04/16/20
16,591	Dade	48	Female	Unknown		Unknown	FL resident	04/16/20
16,592	Dade	26	Female	No		Yes	FL resident	04/16/20
16,593	Dade	32	Male	No		Unknown	FL resident	04/16/20
16,594	Dade	35	Male	Unknown		Unknown	FL resident	04/16/20
16,595	Dade	35	Female	No		Yes	FL resident	04/16/20
16,596	Dade	47	Female	No		Unknown	FL resident	04/16/20
16,597	Dade	65	Female	No		Yes	FL resident	04/16/20
16,598	Dade	48	Female	No		Unknown	FL resident	04/16/20
16,599	Dade	25	Male	No		Unknown	FL resident	04/16/20
16,600	Dade	16	Female	Yes	NY	Yes	FL resident	04/16/20
16,601	Dade	49	Male	No		Yes	FL resident	04/16/20
16,602	Dade	54	Male	No		Yes	FL resident	04/16/20
16,603	Dade	22	Male	No		Yes	FL resident	04/16/20
16,604	Dade	28	Female	Unknown		Yes	FL resident	04/16/20
16,605	Dade	48	Male	Unknown		Unknown	FL resident	04/16/20
16,606	Dade	40	Female	No		Yes	FL resident	04/16/20
16,607	Dade	19	Female	No		Yes	FL resident	04/16/20
16,608	Dade	5	Female	No		Yes	FL resident	04/16/20
16,609	Dade	22	Female	No		Unknown	FL resident	04/16/20
16,610	Dade	31	Male	No		Yes	FL resident	04/16/20
16,611	Dade	44	Female	No		Yes	FL resident	04/16/20
16,612	Dade	48	Male	No		No	FL resident	04/16/20
16,613	Dade	58	Male	No		Yes	FL resident	04/16/20
16,614	Dade	56	Female	No		Yes	FL resident	04/16/20
16,615	Dade	54	Male	No		Yes	FL resident	04/16/20
16,616	Dade	24	Male	Yes	FL; MEXICO	Yes	FL resident	04/16/20
16,617	Dade	46	Female	No		Yes	FL resident	04/16/20
16,618	Dade	63	Female	No		Unknown	FL resident	04/16/20
16,619	Dade	53	Female	Unknown		Unknown	FL resident	04/16/20
16,620	Dade	43	Female	Unknown		No	FL resident	04/16/20
16,621	Dade	22	Female	No		Yes	FL resident	04/16/20
16,622	Dade	44	Female	No		Yes	FL resident	04/16/20
16,623	Dade	81	Male	No		No	FL resident	04/16/20
16,624	Dade	57	Female	No		No	FL resident	04/16/20
16,625	Dade	44	Male	Unknown		Unknown	FL resident	04/16/20
16,626	Dade	37	Female	No		Unknown	FL resident	04/16/20
16,627	Dade	50	Female	Unknown			FL resident	04/16/20
16,628	Dade	78	Male	No		Unknown	FL resident	04/16/20
16,629	Dade	80	Female	No		Yes	FL resident	04/16/20
16,630	Dade	58	Female	No		Yes	FL resident	04/16/20
16,631	Dade	24	Female	No		Unknown	FL resident	04/16/20
16,632	Dade	18	Male	No		Yes	FL resident	04/16/20

Coronavirus: line list of cases

Data verified as of May 12, 2020 at 10 AM

Data in this report are provisional and subject to change.

Case	County	Age	Gender	Travel related	Travel detail	Contact with a confirmed case	Jurisdiction	Date case counted
16,633	Dade	45	Male	Unknown			FL resident	04/16/20
16,634	Dade	76	Female	Unknown		Yes	FL resident	04/16/20
16,635	Dade	73	Female	Unknown			FL resident	04/16/20
16,636	Dade	68	Male	No		Unknown	FL resident	04/16/20
16,637	Dade	67	Male	No		No	FL resident	04/16/20
16,638	Dade	68	Female	No		No	FL resident	04/16/20
16,639	Dade	78	Male	No		No	FL resident	04/16/20
16,640	Dade	22	Female	No		No	FL resident	04/16/20
16,641	Dade	34	Male	No		Yes	FL resident	04/16/20
16,642	Dade	37	Male	No		Yes	FL resident	04/16/20
16,643	Dade	61	Male	No		Yes	FL resident	04/16/20
16,644	Dade	70	Male	No		Yes	FL resident	04/16/20
16,645	Dade	31	Male	No		Yes	FL resident	04/16/20
16,646	Dade	34	Male	No		No	FL resident	04/16/20
16,647	Dade	65	Female	Unknown		Unknown	FL resident	04/16/20
16,648	Dade	54	Female	No		Yes	FL resident	04/16/20
16,649	Dade	52	Male	No		Yes	FL resident	04/16/20
16,650	Dade	83	Male	Unknown		Yes	FL resident	04/16/20
16,651	Dade	85	Female	Unknown		Unknown	FL resident	04/16/20
16,652	Dade	45	Male	No		Yes	FL resident	04/16/20
16,653	Dade	60	Male	Yes	FL; PA	Yes	FL resident	04/16/20
16,654	Dade	34	Female	No		Yes	FL resident	04/16/20
16,655	Dade	11	Male	No		Yes	FL resident	04/16/20
16,656	Dade	29	Male	No		Unknown	FL resident	04/16/20
16,657	Dade	59	Female	Yes	FL; NY	No	FL resident	04/16/20
16,658	Dade	56	Female	Unknown			FL resident	04/16/20
16,659	Dade	73	Male	Unknown			FL resident	04/16/20
16,660	Dade	101	Female	No		Yes	FL resident	04/16/20
16,661	Dade	88	Female	Unknown		Yes	FL resident	04/16/20
16,662	Dade	70	Female	No		Unknown	FL resident	04/16/20
16,663	Dade	67	Male	Unknown		Yes	FL resident	04/16/20
16,664	Dade	64	Male	No		Yes	FL resident	04/16/20
16,665	Dade	65	Male	Unknown		Unknown	FL resident	04/16/20
16,666	Dade	58	Female	Unknown		Unknown	FL resident	04/16/20
16,667	Dade	27	Male	Unknown		Unknown	FL resident	04/16/20
16,668	Dade	70	Male	Unknown		Unknown	FL resident	04/16/20
16,669	Dade	66	Male	Unknown		Unknown	FL resident	04/16/20
16,670	Dade	59	Female	Unknown		Unknown	FL resident	04/16/20
16,671	Dade	57	Male	No		Unknown	FL resident	04/16/20
16,672	Dade	75	Female	No		Unknown	FL resident	04/16/20
16,673	Dade	60	Female	Unknown		Unknown	FL resident	04/16/20
16,674	Dade	72	Female	No		No	FL resident	04/16/20
16,675	Dade	67	Male	Unknown		Unknown	FL resident	04/16/20
16,676	Dade	87	Male	No		Unknown	FL resident	04/16/20
16,677	Dade	80	Male	Unknown		Unknown	FL resident	04/16/20
16,678	Dade	72	Female	No		Unknown	FL resident	04/16/20
16,679	Dade	86	Female	No		Unknown	FL resident	04/16/20
16,680	Dade	46	Male	Unknown		Unknown	FL resident	04/16/20
16,681	Dade	43	Female	Unknown		Yes	FL resident	04/16/20
16,682	Dade	18	Male	No		Yes	FL resident	04/16/20
16,683	Dade	67	Female	Unknown		Yes	FL resident	04/16/20
16,684	Dade	21	Female	Unknown		Yes	FL resident	04/16/20
16,685	Dade	23	Female	No		Yes	FL resident	04/16/20
16,686	Dade	55	Female	Unknown		Unknown	FL resident	04/16/20
16,687	Dade	40	Male	Unknown		Yes	FL resident	04/16/20
16,688	Dade	45	Female	No		Unknown	FL resident	04/16/20
16,689	Dade	58	Male	No		Unknown	FL resident	04/16/20
16,690	Dade	53	Male	No		Yes	FL resident	04/16/20
16,691	Dade	74	Male	Unknown		Unknown	FL resident	04/16/20
16,692	Dade	76	Male	No		Unknown	FL resident	04/16/20
16,693	Dade	83	Female	No		Yes	FL resident	04/16/20
16,694	Dade	52	Male	No		Yes	FL resident	04/16/20

Coronavirus: line list of cases

Data verified as of May 12, 2020 at 10 AM

Data in this report are provisional and subject to change.

Case	County	Age	Gender	Travel related	Travel detail	Contact with a confirmed case	Jurisdiction	Date case counted
16,695	Dade	83	Female	No		Yes	FL resident	04/16/20
16,696	Dade	40	Female	Unknown		Yes	FL resident	04/16/20
16,697	Dade	45	Male	Unknown		Yes	FL resident	04/16/20
16,698	Dade	58	Female	Unknown		Yes	FL resident	04/16/20
16,699	Dade	21	Male	No		Yes	FL resident	04/16/20
16,700	Dade	49	Female	No		Yes	FL resident	04/16/20
16,701	Dade	23	Male	No		Yes	FL resident	04/16/20
16,702	Dade	21	Female	No		Yes	FL resident	04/16/20
16,703	Dade	69	Male	No		Yes	FL resident	04/16/20
16,704	Dade	59	Female	No		Yes	FL resident	04/16/20
16,705	Dade	37	Female	No		Unknown	FL resident	04/16/20
16,706	Dade	84	Female	No		Yes	FL resident	04/16/20
16,707	Dade	36	Female	No		Unknown	FL resident	04/17/20
16,708	Dade	94	Male	No		Yes	FL resident	04/17/20
16,709	Dade	49	Female	No		Unknown	FL resident	04/17/20
16,710	Dade	59	Female	No		Unknown	FL resident	04/17/20
16,711	Dade	52	Female	No		Unknown	FL resident	04/17/20
16,712	Dade	23	Male	No		No	FL resident	04/17/20
16,713	Dade	60	Male	No		Yes	FL resident	04/17/20
16,714	Dade	27	Female	No		Yes	FL resident	04/17/20
16,715	Dade	43	Female	No		Unknown	FL resident	04/17/20
16,716	Dade	67	Male	Unknown			FL resident	04/17/20
16,717	Dade	31	Male	No		Unknown	FL resident	04/17/20
16,718	Dade	29	Male	No		Unknown	FL resident	04/17/20
16,719	Dade	53	Female	No		Yes	FL resident	04/17/20
16,720	Dade	44	Female	Unknown		Yes	FL resident	04/17/20
16,721	Dade	52	Female	No		Yes	FL resident	04/17/20
16,722	Dade	35	Female	No		Unknown	FL resident	04/17/20
16,723	Dade	72	Male	No		Unknown	FL resident	04/17/20
16,724	Dade	87	Male	Unknown			FL resident	04/17/20
16,725	Dade	45	Male	No		Yes	FL resident	04/17/20
16,726	Dade	56	Male	Unknown			FL resident	04/17/20
16,727	Dade	20	Male	No		Unknown	FL resident	04/17/20
16,728	Dade	34	Female	No		Yes	FL resident	04/17/20
16,729	Dade	35	Male	No		Yes	FL resident	04/17/20
16,730	Dade	34	Male	Unknown		No	FL resident	04/17/20
16,731	Dade	48	Female	No		Yes	FL resident	04/17/20
16,732	Dade	61	Male	No		Yes	FL resident	04/17/20
16,733	Dade	27	Female	No		Unknown	FL resident	04/17/20
16,734	Dade	37	Female	No		Yes	FL resident	04/17/20
16,735	Dade	26	Female	No		Unknown	FL resident	04/17/20
16,736	Dade	18	Female	No		Yes	FL resident	04/17/20
16,737	Dade	42	Female	No		Unknown	FL resident	04/17/20
16,738	Dade	48	Male	No		Yes	FL resident	04/17/20
16,739	Dade	37	Male	No		Unknown	FL resident	04/17/20
16,740	Dade	46	Female	No		Unknown	FL resident	04/17/20
16,741	Dade	59	Female	No		Yes	FL resident	04/17/20
16,742	Dade	50	Female	No		Yes	FL resident	04/17/20
16,743	Dade	35	Female	No		Yes	FL resident	04/17/20
16,744	Dade	29	Female	No		Yes	FL resident	04/17/20
16,745	Dade	40	Male	No		Yes	FL resident	04/17/20
16,746	Dade	61	Female	No		Unknown	FL resident	04/17/20
16,747	Dade	40	Male	Unknown		Unknown	FL resident	04/17/20
16,748	Dade	32	Female	No		No	FL resident	04/17/20
16,749	Dade	86	Female	Unknown			FL resident	04/17/20
16,750	Dade	77	Female	No		Yes	FL resident	04/17/20
16,751	Dade	45	Male	No		Yes	FL resident	04/17/20
16,752	Dade	80	Male	No		Yes	FL resident	04/17/20
16,753	Dade	36	Male	No		Yes	FL resident	04/17/20
16,754	Dade	21	Male	Unknown		Unknown	FL resident	04/17/20
16,755	Dade	71	Female	No		No	FL resident	04/17/20
16,756	Dade	82	Male	Unknown		Unknown	FL resident	04/17/20

Coronavirus: line list of cases

Data verified as of May 12, 2020 at 10 AM

Data in this report are provisional and subject to change.

Case	County	Age	Gender	Travel related	Travel detail	Contact with a confirmed case	Jurisdiction	Date case counted
16,757	Dade	85	Male	No		No	FL resident	04/17/20
16,758	Dade	65	Female	Unknown		Unknown	FL resident	04/17/20
16,759	Dade	72	Female	No		Yes	FL resident	04/17/20
16,760	Dade	86	Female	Unknown			FL resident	04/17/20
16,761	Dade	25	Male	Yes	CO; FL	No	FL resident	04/17/20
16,762	Dade	28	Male	Unknown		Unknown	FL resident	04/17/20
16,763	Dade	29	Male	No		No	FL resident	04/17/20
16,764	Dade	28	Female	No		Unknown	FL resident	04/17/20
16,765	Dade	20	Male	Unknown		Unknown	FL resident	04/17/20
16,766	Dade	24	Male	Unknown		Unknown	FL resident	04/17/20
16,767	Dade	41	Male	Unknown		Unknown	FL resident	04/17/20
16,768	Dade	48	Female	Unknown		Yes	FL resident	04/17/20
16,769	Dade	34	Male	No		No	FL resident	04/17/20
16,770	Dade	82	Female	Unknown		Unknown	FL resident	04/17/20
16,771	Dade	32	Male	No		Yes	FL resident	04/17/20
16,772	Dade	38	Male	No		Yes	FL resident	04/17/20
16,773	Dade	70	Male	Unknown		Unknown	FL resident	04/17/20
16,774	Dade	73	Male	No		No	FL resident	04/17/20
16,775	Dade	75	Male	Unknown		Unknown	FL resident	04/17/20
16,776	Dade	57	Male	No		Yes	FL resident	04/17/20
16,777	Dade	39	Male	No		No	FL resident	04/17/20
16,778	Dade	64	Female	No		No	FL resident	04/17/20
16,779	Dade	57	Female	No		No	FL resident	04/17/20
16,780	Dade	36	Female	No		Unknown	FL resident	04/17/20
16,781	Dade	34	Male	No		Unknown	FL resident	04/17/20
16,782	Dade	61	Male	Unknown		Unknown	FL resident	04/17/20
16,783	Dade	39	Female	No		No	FL resident	04/17/20
16,784	Dade	64	Female	Unknown			FL resident	04/17/20
16,785	Dade	22	Male	No		No	FL resident	04/17/20
16,786	Dade	74	Male	No		Yes	FL resident	04/17/20
16,787	Dade	29	Female	Unknown			FL resident	04/17/20
16,788	Dade	61	Male	Unknown			FL resident	04/17/20
16,789	Dade	43	Female	No		Yes	FL resident	04/17/20
16,790	Dade	55	Male	Unknown			FL resident	04/17/20
16,791	Dade	57	Female	No		Yes	FL resident	04/17/20
16,792	Dade	60	Male	No		Unknown	FL resident	04/17/20
16,793	Dade	63	Female	No		No	FL resident	04/17/20
16,794	Dade	59	Female	No		Yes	FL resident	04/17/20
16,795	Dade	61	Male	No		No	FL resident	04/17/20
16,796	Dade	34	Male	No		No	FL resident	04/17/20
16,797	Dade	36	Male	No		No	FL resident	04/17/20
16,798	Dade	45	Male	No		No	FL resident	04/17/20
16,799	Dade	53	Male	No		No	FL resident	04/17/20
16,800	Dade	38	Male	No		Yes	FL resident	04/17/20
16,801	Dade	34	Male	No		Yes	FL resident	04/17/20
16,802	Dade	65	Male	Unknown			FL resident	04/17/20
16,803	Dade	55	Male	No		Yes	FL resident	04/17/20
16,804	Dade	39	Male	Unknown			FL resident	04/17/20
16,805	Dade	36	Male	No		Unknown	FL resident	04/17/20
16,806	Dade	34	Male	No		Yes	FL resident	04/17/20
16,807	Dade	52	Male	No		Yes	FL resident	04/17/20
16,808	Dade	54	Male	No		No	FL resident	04/17/20
16,809	Dade	43	Female	No		Unknown	FL resident	04/17/20
16,810	Dade	41	Female	Unknown		No	FL resident	04/17/20
16,811	Dade	50	Male	No		Yes	FL resident	04/17/20
16,812	Dade	53	Male	No		Yes	FL resident	04/17/20
16,813	Dade	56	Male	No		Yes	FL resident	04/17/20
16,814	Dade	95	Female	Unknown			FL resident	04/17/20
16,815	Dade	85	Female	Unknown			FL resident	04/17/20
16,816	Dade	27	Male	No		No	FL resident	04/17/20
16,817	Dade	80	Male	No		Unknown	FL resident	04/17/20
16,818	Dade	85	Female	Unknown			FL resident	04/17/20

Coronavirus: line list of cases

Data verified as of May 12, 2020 at 10 AM

Data in this report are provisional and subject to change.

Case	County	Age	Gender	Travel related	Travel detail	Contact with a confirmed case	Jurisdiction	Date case counted
16,819	Dade	23	Male	No		No	FL resident	04/17/20
16,820	Dade	83	Male	Unknown		Yes	FL resident	04/17/20
16,821	Dade	47	Male	No		No	FL resident	04/17/20
16,822	Dade	88	Male	Unknown			FL resident	04/17/20
16,823	Dade	56	Male	No		Yes	FL resident	04/17/20
16,824	Dade	61	Female	Unknown		No	FL resident	04/17/20
16,825	Dade	51	Male	No		Yes	FL resident	04/17/20
16,826	Dade	29	Male	No		Yes	FL resident	04/17/20
16,827	Dade	57	Male	No		Unknown	FL resident	04/17/20
16,828	Dade	26	Female	No		Yes	FL resident	04/17/20
16,829	Dade	54	Female	No		No	FL resident	04/17/20
16,830	Dade	35	Female	Unknown		Yes	FL resident	04/17/20
16,831	Dade	58	Female	No		Yes	FL resident	04/17/20
16,832	Dade	25	Male	No		Yes	FL resident	04/17/20
16,833	Dade	76	Male	No		No	FL resident	04/17/20
16,834	Dade	22	Male	Unknown			FL resident	04/17/20
16,835	Dade	55	Female	No		No	FL resident	04/17/20
16,836	Dade	37	Male	Unknown			FL resident	04/17/20
16,837	Dade	69	Female	No		Unknown	FL resident	04/17/20
16,838	Dade	54	Female	No		Yes	FL resident	04/17/20
16,839	Dade	61	Male	No		Yes	FL resident	04/17/20
16,840	Dade	46	Male	No		No	FL resident	04/17/20
16,841	Dade	46	Female	Unknown			FL resident	04/17/20
16,842	Dade	38	Female	No		Yes	FL resident	04/17/20
16,843	Dade	51	Male	No		Yes	FL resident	04/17/20
16,844	Dade	80	Male	No		Yes	FL resident	04/17/20
16,845	Dade	52	Female	Unknown			FL resident	04/17/20
16,846	Dade	46	Female	No		Yes	FL resident	04/17/20
16,847	Dade	64	Female	No		No	FL resident	04/17/20
16,848	Dade	47	Female	No		Yes	FL resident	04/17/20
16,849	Dade	80	Female	No		Yes	FL resident	04/17/20
16,850	Dade	67	Male	No		No	FL resident	04/17/20
16,851	Dade	37	Female	No		Unknown	FL resident	04/17/20
16,852	Dade	33	Male	No		Unknown	FL resident	04/17/20
16,853	Dade	21	Female	No		Yes	FL resident	04/17/20
16,854	Dade	42	Male	Unknown		Yes	FL resident	04/17/20
16,855	Dade	56	Male	No		No	FL resident	04/17/20
16,856	Dade	43	Female	No		Unknown	FL resident	04/17/20
16,857	Dade	53	Male	Unknown			FL resident	04/17/20
16,858	Dade	50	Male	No		Yes	FL resident	04/17/20
16,859	Dade	23	Male	No		No	FL resident	04/17/20
16,860	Dade	52	Female	No		No	FL resident	04/17/20
16,861	Dade	29	Male	No		No	FL resident	04/17/20
16,862	Dade	45	Male	No		Unknown	FL resident	04/17/20
16,863	Dade	79	Female	Unknown			FL resident	04/17/20
16,864	Dade	25	Male	Unknown		Yes	FL resident	04/17/20
16,865	Dade	44	Male	No		Yes	FL resident	04/17/20
16,866	Dade	47	Female	No		Yes	FL resident	04/17/20
16,867	Dade	48	Female	No		Unknown	FL resident	04/17/20
16,868	Dade	64	Male	No		No	FL resident	04/17/20
16,869	Dade	40	Female	No		Yes	FL resident	04/17/20
16,870	Dade	55	Female	No		Yes	FL resident	04/17/20
16,871	Dade	46	Male	No		Yes	FL resident	04/17/20
16,872	Dade	57	Female	No		Yes	FL resident	04/17/20
16,873	Dade	30	Female	No		Yes	FL resident	04/17/20
16,874	Dade	74	Male	No		Yes	FL resident	04/17/20
16,875	Dade	25	Female	No		Yes	FL resident	04/17/20
16,876	Dade	31	Male	No		No	FL resident	04/17/20
16,877	Dade	62	Male	No		Yes	FL resident	04/17/20
16,878	Dade	77	Female	No		Yes	FL resident	04/17/20
16,879	Dade	35	Male	No		Yes	FL resident	04/17/20
16,880	Dade	57	Female	No		Unknown	FL resident	04/17/20

Coronavirus: line list of cases

Data verified as of May 12, 2020 at 10 AM

Data in this report are provisional and subject to change.

Case	County	Age	Gender	Travel related	Travel detail	Contact with a confirmed case	Jurisdiction	Date case counted
16,881	Dade	44	Female	No		Yes	FL resident	04/17/20
16,882	Dade	55	Female	No		Yes	FL resident	04/17/20
16,883	Dade	54	Male	No		Yes	FL resident	04/17/20
16,884	Dade	23	Male	No		Yes	FL resident	04/17/20
16,885	Dade	69	Female	Unknown		Yes	FL resident	04/17/20
16,886	Dade	64	Female	No		Yes	FL resident	04/17/20
16,887	Dade	49	Male	No		Yes	FL resident	04/17/20
16,888	Dade	56	Female	No		Yes	FL resident	04/17/20
16,889	Dade	31	Female	No		Yes	FL resident	04/17/20
16,890	Dade	52	Male	No		Yes	FL resident	04/17/20
16,891	Dade	43	Female	Unknown		Yes	FL resident	04/17/20
16,892	Dade	42	Female	No		Unknown	FL resident	04/17/20
16,893	Dade	55	Female	No		Unknown	FL resident	04/17/20
16,894	Dade	58	Male	No		Unknown	FL resident	04/17/20
16,895	Dade	21	Male	No		Yes	FL resident	04/17/20
16,896	Dade	42	Male	No		Unknown	FL resident	04/17/20
16,897	Dade	59	Female	No		Yes	FL resident	04/17/20
16,898	Dade	23	Male	Unknown		Yes	FL resident	04/17/20
16,899	Dade	30	Female	Unknown			FL resident	04/17/20
16,900	Dade	34	Female	Unknown		Yes	FL resident	04/17/20
16,901	Dade	37	Female	No		Yes	FL resident	04/17/20
16,902	Dade	23	Female	No		Yes	FL resident	04/17/20
16,903	Dade	57	Female	No		Yes	FL resident	04/17/20
16,904	Dade	34	Male	No		Unknown	FL resident	04/17/20
16,905	Dade	45	Male	Unknown		Yes	FL resident	04/17/20
16,906	Dade	40	Female	Unknown			FL resident	04/17/20
16,907	Dade	45	Male	Unknown			FL resident	04/17/20
16,908	Dade	89	Male	No		Yes	FL resident	04/17/20
16,909	Dade	43	Male	No		Yes	FL resident	04/17/20
16,910	Dade	26	Female	Unknown			FL resident	04/17/20
16,911	Dade	19	Male	Unknown			FL resident	04/17/20
16,912	Dade	57	Male	Unknown			FL resident	04/17/20
16,913	Dade	30	Male	Unknown			FL resident	04/17/20
16,914	Dade	34	Male	No		No	FL resident	04/17/20
16,915	Dade	29	Male	No		Yes	FL resident	04/17/20
16,916	Dade	54	Female	Yes	FL; UNKNOWN	Yes	FL resident	04/17/20
16,917	Dade	87	Female	Unknown			FL resident	04/17/20
16,918	Dade	81	Female	Unknown			FL resident	04/17/20
16,919	Dade	52	Male	Unknown			FL resident	04/17/20
16,920	Dade	27	Male	No		Yes	FL resident	04/17/20
16,921	Dade	90	Male	Unknown			FL resident	04/17/20
16,922	Dade	56	Male	No		Yes	FL resident	04/17/20
16,923	Dade	36	Male	Unknown			FL resident	04/17/20
16,924	Dade	31	Female	Unknown		Unknown	FL resident	04/17/20
16,925	Dade	57	Male	Yes	CUBA; FL	Yes	FL resident	04/17/20
16,926	Dade	34	Male	No		Yes	FL resident	04/17/20
16,927	Dade	23	Female	No		Yes	FL resident	04/17/20
16,928	Dade	39	Male	No		No	FL resident	04/17/20
16,929	Dade	48	Female	No		Yes	FL resident	04/17/20
16,930	Dade	33	Male	No		No	FL resident	04/17/20
16,931	Dade	66	Male	No		No	FL resident	04/17/20
16,932	Dade	22	Female	No		No	FL resident	04/17/20
16,933	Dade	40	Male	No		No	FL resident	04/17/20
16,934	Dade	66	Female	No		Unknown	FL resident	04/17/20
16,935	Dade	46	Female	No		Yes	FL resident	04/17/20
16,936	Dade	48	Female	No		No	FL resident	04/17/20
16,937	Dade	55	Male	No		Yes	FL resident	04/17/20
16,938	Dade	43	Male	No		Yes	FL resident	04/17/20
16,939	Dade	41	Female	No		Yes	FL resident	04/17/20
16,940	Dade	25	Male	No		Yes	FL resident	04/17/20
16,941	Dade	53	Male	Unknown		Yes	FL resident	04/17/20
16,942	Dade	28	Female	Unknown		Unknown	FL resident	04/17/20

Coronavirus: line list of cases

Data verified as of May 12, 2020 at 10 AM

Data in this report are provisional and subject to change.

Case	County	Age	Gender	Travel related	Travel detail	Contact with a confirmed case	Jurisdiction	Date case counted
16,943	Dade	43	Male	Unknown		No	FL resident	04/17/20
16,944	Dade	81	Female	Unknown			FL resident	04/17/20
16,945	Dade	81	Male	Unknown			FL resident	04/17/20
16,946	Dade	74	Male	No		Unknown	FL resident	04/17/20
16,947	Dade	55	Female	No		No	FL resident	04/17/20
16,948	Dade	39	Female	No		Unknown	FL resident	04/17/20
16,949	Dade	41	Female	Unknown		Unknown	FL resident	04/17/20
16,950	Dade	82	Female	Unknown			FL resident	04/17/20
16,951	Dade	36	Male	No		Yes	FL resident	04/17/20
16,952	Dade	92	Male	No		Unknown	FL resident	04/17/20
16,953	Dade	59	Female	No		Yes	FL resident	04/17/20
16,954	Dade	36	Male	No		Yes	FL resident	04/17/20
16,955	Dade	24	Female	No		Unknown	FL resident	04/17/20
16,956	Dade	95	Male	No		Yes	FL resident	04/17/20
16,957	Dade	58	Female	No		Unknown	FL resident	04/17/20
16,958	Dade	82	Female	No		No	FL resident	04/17/20
16,959	Dade	68	Female	Unknown		Unknown	FL resident	04/17/20
16,960	Dade	41	Male	No		Yes	FL resident	04/17/20
16,961	Dade	47	Male	No		No	FL resident	04/17/20
16,962	Dade	37	Female	No		No	FL resident	04/17/20
16,963	Dade	96	Male	No		No	FL resident	04/17/20
16,964	Dade	28	Male	Yes	GEORGIA; NY	Yes	FL resident	04/17/20
16,965	Dade	69	Male	No		Yes	FL resident	04/17/20
16,966	Dade	69	Male	No		Yes	FL resident	04/17/20
16,967	Dade	33	Male	No		No	FL resident	04/17/20
16,968	Dade	91	Male	No			FL resident	04/17/20
16,969	Dade	54	Female	No		Yes	FL resident	04/17/20
16,970	Dade	22	Male	No		Yes	FL resident	04/17/20
16,971	Dade	49	Male	Unknown			FL resident	04/17/20
16,972	Dade	55	Male	Unknown		No	FL resident	04/17/20
16,973	Dade	76	Female	Unknown		Yes	FL resident	04/17/20
16,974	Dade	30	Female	Unknown		No	FL resident	04/17/20
16,975	Dade	51	Female	Unknown		Unknown	FL resident	04/17/20
16,976	Dade	44	Female	Unknown		No	FL resident	04/17/20
16,977	Dade	34	Male	Unknown		Unknown	FL resident	04/17/20
16,978	Dade	45	Female	No		Yes	FL resident	04/17/20
16,979	Dade	28	Male	No		No	FL resident	04/17/20
16,980	Dade	54	Female	No		Yes	FL resident	04/17/20
16,981	Dade	54	Female	No		No	FL resident	04/17/20
16,982	Dade	50	Male	No		No	FL resident	04/17/20
16,983	Dade	56	Male	Unknown		Yes	FL resident	04/17/20
16,984	Dade	37	Female	No		Yes	FL resident	04/17/20
16,985	Dade	51	Female	No		Yes	FL resident	04/17/20
16,986	Dade	61	Female	Unknown		Unknown	FL resident	04/17/20
16,987	Dade	54	Female	No		Yes	FL resident	04/17/20
16,988	Dade	47	Female	No		Yes	FL resident	04/17/20
16,989	Dade	48	Male	No		No	FL resident	04/17/20
16,990	Dade	61	Female	No		Yes	FL resident	04/17/20
16,991	Dade	69	Female	No		Yes	FL resident	04/17/20
16,992	Dade	53	Male	Unknown		Yes	FL resident	04/17/20
16,993	Dade	46	Female	No		Yes	FL resident	04/17/20
16,994	Dade	66	Male	Unknown		Yes	FL resident	04/17/20
16,995	Dade	56	Female	No		Yes	FL resident	04/17/20
16,996	Dade	33	Female	Unknown		Unknown	FL resident	04/17/20
16,997	Dade	41	Male	No		Yes	FL resident	04/17/20
16,998	Dade	20	Male	No		Yes	FL resident	04/17/20
16,999	Dade	16	Female	No		Yes	FL resident	04/17/20
17,000	Dade	27	Male	No		Yes	FL resident	04/17/20
17,001	Dade	50	Male	Unknown			FL resident	04/17/20
17,002	Dade	26	Male	No		Yes	FL resident	04/17/20
17,003	Dade	58	Male	No		Yes	FL resident	04/17/20
17,004	Dade	50	Female	No		No	FL resident	04/17/20

Coronavirus: line list of cases

Data verified as of May 12, 2020 at 10 AM

Data in this report are provisional and subject to change.

Case	County	Age	Gender	Travel related	Travel detail	Contact with a confirmed case	Jurisdiction	Date case counted
17,005	Dade	38	Female	No		Yes	FL resident	04/17/20
17,006	Dade	42	Male	No		Yes	FL resident	04/17/20
17,007	Dade	35	Female	No		Yes	FL resident	04/17/20
17,008	Dade	42	Female	No		Yes	FL resident	04/17/20
17,009	Dade	42	Female	No		No	FL resident	04/17/20
17,010	Dade	48	Female	No		Yes	FL resident	04/17/20
17,011	Dade	55	Male	No		No	FL resident	04/17/20
17,012	Dade	45	Male	No		Yes	FL resident	04/17/20
17,013	Dade	48	Male	No		No	FL resident	04/17/20
17,014	Dade	29	Male	No		Yes	FL resident	04/17/20
17,015	Dade	50	Female	Unknown			FL resident	04/17/20
17,016	Dade	63	Female	No		Yes	FL resident	04/17/20
17,017	Dade	72	Female	No		Yes	FL resident	04/17/20
17,018	Dade	66	Female	No		Yes	FL resident	04/17/20
17,019	Dade	37	Male	No		No	FL resident	04/17/20
17,020	Dade	30	Male	No		Yes	FL resident	04/17/20
17,021	Dade	48	Male	No		No	FL resident	04/17/20
17,022	Dade	37	Male	No		Unknown	FL resident	04/17/20
17,023	Dade	43	Female	No		Unknown	FL resident	04/17/20
17,024	Dade	49	Male	Unknown		Unknown	FL resident	04/17/20
17,025	Dade	67	Male	No		Unknown	FL resident	04/17/20
17,026	Dade	26	Female	No		Unknown	FL resident	04/17/20
17,027	Dade	46	Male	No		No	FL resident	04/17/20
17,028	Dade	58	Female	No		Yes	FL resident	04/17/20
17,029	Dade	37	Female	No		No	FL resident	04/17/20
17,030	Dade	51	Female	Unknown		Unknown	FL resident	04/17/20
17,031	Dade	52	Female	No		Yes	FL resident	04/17/20
17,032	Dade	71	Female	No		Yes	FL resident	04/17/20
17,033	Dade	92	Female	No		Unknown	FL resident	04/17/20
17,034	Dade	78	Male	Unknown		Unknown	FL resident	04/17/20
17,035	Dade	15	Female	Unknown		Yes	FL resident	04/17/20
17,036	Dade	93	Female	Unknown		Yes	FL resident	04/17/20
17,037	Dade	5	Male	Unknown		Unknown	FL resident	04/17/20
17,038	Dade	51	Female	No		Yes	FL resident	04/17/20
17,039	Dade	42	Male	No		Yes	FL resident	04/17/20
17,040	Dade	47	Male	No		Yes	FL resident	04/17/20
17,041	Dade	51	Female	No		Yes	FL resident	04/17/20
17,042	Dade	57	Female	No		Yes	FL resident	04/17/20
17,043	Dade	31	Male	Unknown			FL resident	04/17/20
17,044	Dade	29	Male	Unknown			FL resident	04/17/20
17,045	Dade	45	Male	No		Unknown	FL resident	04/17/20
17,046	Dade	58	Female	No		No	FL resident	04/17/20
17,047	Dade	28	Male	No		Yes	FL resident	04/17/20
17,048	Dade	45	Female	No		Unknown	FL resident	04/17/20
17,049	Dade	35	Male	No		Yes	FL resident	04/17/20
17,050	Dade	78	Male	No		No	FL resident	04/17/20
17,051	Dade	47	Female	No		No	FL resident	04/17/20
17,052	Dade	61	Female	Unknown			FL resident	04/17/20
17,053	Dade	61	Female	No		Yes	FL resident	04/17/20
17,054	Dade	37	Male	Unknown		Unknown	FL resident	04/17/20
17,055	Dade	22	Male	No		Yes	FL resident	04/17/20
17,056	Dade	91	Male	No		Yes	FL resident	04/17/20
17,057	Dade	35	Female	Unknown		Yes	FL resident	04/17/20
17,058	Dade	46	Female	No		No	FL resident	04/17/20
17,059	Dade	19	Female	No		Yes	FL resident	04/17/20
17,060	Dade	43	Female	No		Yes	FL resident	04/17/20
17,061	Dade	36	Male	No		Yes	FL resident	04/17/20
17,062	Dade	19	Female	No		Yes	FL resident	04/17/20
17,063	Dade	73	Male	No		Yes	FL resident	04/17/20
17,064	Dade	20	Female	Unknown		Unknown	FL resident	04/17/20
17,065	Dade	43	Male	No		Yes	FL resident	04/17/20
17,066	Dade	91	Female	No		Yes	FL resident	04/17/20

Coronavirus: line list of cases

Data verified as of May 12, 2020 at 10 AM

Data in this report are provisional and subject to change.

Case	County	Age	Gender	Travel related	Travel detail	Contact with a confirmed case	Jurisdiction	Date case counted
17,067	Dade	50	Male	No		Unknown	FL resident	04/17/20
17,068	Dade	72	Female	No		Yes	FL resident	04/17/20
17,069	Dade	65	Female	Unknown		Unknown	FL resident	04/17/20
17,070	Dade	85	Male	Unknown			FL resident	04/17/20
17,071	Dade	24	Female	Unknown		Yes	FL resident	04/17/20
17,072	Dade	49	Female	No		Yes	FL resident	04/17/20
17,073	Dade	28	Female	No		No	FL resident	04/17/20
17,074	Dade	26	Female	Unknown		Unknown	FL resident	04/17/20
17,075	Dade	15	Female	No		Yes	FL resident	04/17/20
17,076	Dade	1	Female	No		Yes	FL resident	04/17/20
17,077	Dade	16	Male	No		Yes	FL resident	04/17/20
17,078	Dade	66	Female	No		Yes	FL resident	04/17/20
17,079	Dade	20	Male	No		Yes	FL resident	04/17/20
17,080	Dade	62	Female	No			FL resident	04/17/20
17,081	Dade	38	Female	No		Yes	FL resident	04/17/20
17,082	Dade	35	Female	No		Yes	FL resident	04/17/20
17,083	Dade	66	Male	Unknown			FL resident	04/17/20
17,084	Dade	25	Male	No		Yes	FL resident	04/17/20
17,085	Dade	48	Female	Yes	UNKNOWN COUNTRY	Unknown	FL resident	04/17/20
17,086	Dade	56	Female	No		Unknown	FL resident	04/17/20
17,087	Dade	28	Female	No		No	FL resident	04/17/20
17,088	Dade	53	Male	No		Yes	FL resident	04/17/20
17,089	Dade	24	Female	No		No	FL resident	04/17/20
17,090	Dade	28	Male	Unknown		Unknown	FL resident	04/17/20
17,091	Dade	34	Female	No		Yes	FL resident	04/17/20
17,092	Dade	55	Male	No		Yes	FL resident	04/17/20
17,093	Dade	26	Male	No		Yes	FL resident	04/17/20
17,094	Dade	84	Female	No		Yes	FL resident	04/17/20
17,095	Dade	25	Male	No		Yes	FL resident	04/17/20
17,096	Dade	56	Female	No		Yes	FL resident	04/17/20
17,097	Dade	54	Female	No		Unknown	FL resident	04/17/20
17,098	Dade	55	Male	No		No	FL resident	04/17/20
17,099	Dade	48	Female	No		No	FL resident	04/17/20
17,100	Dade	88	Male	No		Unknown	FL resident	04/17/20
17,101	Dade	28	Male	No		No	FL resident	04/17/20
17,102	Dade	40	Male	No		No	FL resident	04/17/20
17,103	Dade	69	Male	No		No	FL resident	04/17/20
17,104	Dade	54	Female	No		No	FL resident	04/17/20
17,105	Dade	61	Female	No		Unknown	FL resident	04/17/20
17,106	Dade	66	Female	No		Unknown	FL resident	04/17/20
17,107	Dade	95	Female	Unknown		Unknown	FL resident	04/17/20
17,108	Dade	86	Female	No		No	FL resident	04/17/20
17,109	Dade	49	Female	No		Yes	FL resident	04/17/20
17,110	Dade	59	Male	No		Yes	FL resident	04/17/20
17,111	Dade	83	Male	Unknown			FL resident	04/17/20
17,112	Dade	81	Male	No		Unknown	FL resident	04/17/20
17,113	Dade	73	Male	Unknown			FL resident	04/17/20
17,114	Dade	49	Female	No		Yes	FL resident	04/17/20
17,115	Dade	64	Male	No		Yes	FL resident	04/17/20
17,116	Dade	56	Female	No		Unknown	FL resident	04/17/20
17,117	Dade	25	Male	No		Unknown	FL resident	04/17/20
17,118	Dade	57	Male	No		No	FL resident	04/18/20
17,119	Dade	88	Male	No		Unknown	FL resident	04/18/20
17,120	Dade	52	Male	No		Unknown	FL resident	04/18/20
17,121	Dade	82	Male	No		No	FL resident	04/18/20
17,122	Dade	46	Male	No		No	FL resident	04/18/20
17,123	Dade	61	Male	No		Unknown	FL resident	04/18/20
17,124	Dade	83	Male	No		Unknown	FL resident	04/18/20
17,125	Dade	93	Female	No		No	FL resident	04/18/20
17,126	Dade	82	Female	No		Yes	FL resident	04/18/20
17,127	Dade	42	Male	Unknown		Unknown	FL resident	04/18/20
17,128	Dade	47	Male	No		No	FL resident	04/18/20

Coronavirus: line list of cases

Data verified as of May 12, 2020 at 10 AM

Data in this report are provisional and subject to change.

Case	County	Age	Gender	Travel related	Travel detail	Contact with a confirmed case	Jurisdiction	Date case counted
17,129	Dade	31	Female	Unknown			FL resident	04/18/20
17,130	Dade	26	Male	No		Yes	FL resident	04/18/20
17,131	Dade	41	Female	No		Yes	FL resident	04/18/20
17,132	Dade	54	Female	No		Unknown	FL resident	04/18/20
17,133	Dade	25	Female	No		Yes	FL resident	04/18/20
17,134	Dade	81	Male	No		No	FL resident	04/18/20
17,135	Dade	54	Male	Unknown		Yes	FL resident	04/18/20
17,136	Dade	51	Female	No		Unknown	FL resident	04/18/20
17,137	Dade	60	Female	Unknown			FL resident	04/18/20
17,138	Dade	51	Male	No		No	FL resident	04/18/20
17,139	Dade	25	Male	No		No	FL resident	04/18/20
17,140	Dade	56	Male	No		Unknown	FL resident	04/18/20
17,141	Dade	41	Male	Unknown		Yes	FL resident	04/18/20
17,142	Dade	38	Male	Unknown			FL resident	04/18/20
17,143	Dade	36	Female	No		No	FL resident	04/18/20
17,144	Dade	49	Male	Yes	NJ	Unknown	FL resident	04/18/20
17,145	Dade	34	Male	No		No	FL resident	04/18/20
17,146	Dade	59	Male	No		Yes	FL resident	04/18/20
17,147	Dade	30	Male	No		Unknown	FL resident	04/18/20
17,148	Dade	50	Female	No		Unknown	FL resident	04/18/20
17,149	Dade	67	Female	No		Yes	FL resident	04/18/20
17,150	Dade	17	Female	No		Unknown	FL resident	04/18/20
17,151	Dade	72	Male	No		No	FL resident	04/18/20
17,152	Dade	26	Female	No		Unknown	FL resident	04/18/20
17,153	Dade	60	Male	Unknown			FL resident	04/18/20
17,154	Dade	87	Female	No		No	FL resident	04/18/20
17,155	Dade	28	Female	Unknown		Yes	FL resident	04/18/20
17,156	Dade	27	Female	No		Unknown	FL resident	04/18/20
17,157	Dade	42	Male	No		Unknown	FL resident	04/18/20
17,158	Dade	57	Female	No		Unknown	FL resident	04/18/20
17,159	Dade	16	Female	Unknown		Yes	FL resident	04/18/20
17,160	Dade	36	Female	No		Unknown	FL resident	04/18/20
17,161	Dade	83	Male	No		Unknown	FL resident	04/18/20
17,162	Dade	70	Male	No		No	FL resident	04/18/20
17,163	Dade	44	Male	No		Unknown	FL resident	04/18/20
17,164	Dade	66	Female	No		No	FL resident	04/18/20
17,165	Dade	41	Female	No		Yes	FL resident	04/18/20
17,166	Dade	30	Male	No		Yes	FL resident	04/18/20
17,167	Dade	63	Male	No		No	FL resident	04/18/20
17,168	Dade	24	Male	No		Yes	FL resident	04/18/20
17,169	Dade	65	Female	No		No	FL resident	04/18/20
17,170	Dade	19	Female	No		Yes	FL resident	04/18/20
17,171	Dade	52	Male	No		Yes	FL resident	04/18/20
17,172	Dade	60	Female	No		Yes	FL resident	04/18/20
17,173	Dade	38	Female	Yes	FL; MEXICO	Yes	FL resident	04/18/20
17,174	Dade	51	Male	No		Unknown	FL resident	04/18/20
17,175	Dade	50	Male	No		Yes	FL resident	04/18/20
17,176	Dade	46	Female	No		Yes	FL resident	04/18/20
17,177	Dade	37	Female	No		Yes	FL resident	04/18/20
17,178	Dade	59	Male	No		Yes	FL resident	04/18/20
17,179	Dade	50	Female	No			FL resident	04/18/20
17,180	Dade	79	Male	Unknown			FL resident	04/18/20
17,181	Dade	65	Female	No		Yes	FL resident	04/18/20
17,182	Dade	30	Female	No		Yes	FL resident	04/18/20
17,183	Dade	54	Female	Unknown			FL resident	04/18/20
17,184	Dade	88	Male	Unknown			FL resident	04/18/20
17,185	Dade	68	Female	Unknown			FL resident	04/18/20
17,186	Dade	28	Female	No		No	FL resident	04/18/20
17,187	Dade	57	Male	No		Yes	FL resident	04/18/20
17,188	Dade	34	Female	No		No	FL resident	04/18/20
17,189	Dade	29	Female	Unknown			FL resident	04/18/20
17,190	Dade	20	Male	No		No	FL resident	04/18/20

Coronavirus: line list of cases

Data verified as of May 12, 2020 at 10 AM

Data in this report are provisional and subject to change.

Case	County	Age	Gender	Travel related	Travel detail	Contact with a confirmed case	Jurisdiction	Date case counted
17,191	Dade	37	Male	No		No	FL resident	04/18/20
17,192	Dade	98	Male	No		Yes	FL resident	04/18/20
17,193	Dade	61	Female	No		Yes	FL resident	04/18/20
17,194	Dade	37	Male	No		Yes	FL resident	04/18/20
17,195	Dade	60	Female	No		Yes	FL resident	04/18/20
17,196	Dade	29	Female	Unknown			FL resident	04/18/20
17,197	Dade	17	Male	No		Unknown	FL resident	04/18/20
17,198	Dade	56	Male	No		Yes	FL resident	04/18/20
17,199	Dade	19	Female	No		Yes	FL resident	04/18/20
17,200	Dade	71	Female	No		Yes	FL resident	04/18/20
17,201	Dade	45	Male	No		Yes	FL resident	04/18/20
17,202	Dade	74	Male	No		Yes	FL resident	04/18/20
17,203	Dade	17	Male	No		Yes	FL resident	04/18/20
17,204	Dade	88	Male	No		Yes	FL resident	04/18/20
17,205	Dade	69	Female	Unknown		Unknown	FL resident	04/18/20
17,206	Dade	86	Female	No		Yes	FL resident	04/18/20
17,207	Dade	29	Male	Unknown			FL resident	04/18/20
17,208	Dade	37	Female	No		No	FL resident	04/18/20
17,209	Dade	38	Female	No		No	FL resident	04/18/20
17,210	Dade	31	Female	No			FL resident	04/18/20
17,211	Dade	24	Male	No		Unknown	FL resident	04/18/20
17,212	Dade	48	Male	No		No	FL resident	04/18/20
17,213	Dade	42	Male	No		Unknown	FL resident	04/18/20
17,214	Dade	73	Female	No		Yes	FL resident	04/18/20
17,215	Dade	81	Male	No		Yes	FL resident	04/18/20
17,216	Dade	29	Male	No		No	FL resident	04/18/20
17,217	Dade	36	Male	No		No	FL resident	04/18/20
17,218	Dade	21	Male	Unknown		Yes	FL resident	04/18/20
17,219	Dade	57	Female	Unknown		Yes	FL resident	04/18/20
17,220	Dade	58	Male	No		Yes	FL resident	04/18/20
17,221	Dade	45	Female	No		Yes	FL resident	04/18/20
17,222	Dade	48	Female	No		Unknown	FL resident	04/18/20
17,223	Dade	34	Male	Unknown			FL resident	04/18/20
17,224	Dade	34	Male	Unknown			FL resident	04/18/20
17,225	Dade	32	Female	No		Unknown	FL resident	04/18/20
17,226	Dade	60	Female	No		Yes	FL resident	04/18/20
17,227	Dade	29	Female	No			FL resident	04/18/20
17,228	Dade	38	Male	No		No	FL resident	04/18/20
17,229	Dade	25	Female	No		Yes	FL resident	04/18/20
17,230	Dade	39	Female	No		Unknown	FL resident	04/18/20
17,231	Dade	54	Female	No		Unknown	FL resident	04/18/20
17,232	Dade	51	Female	No		Unknown	FL resident	04/18/20
17,233	Dade	34	Male	No		No	FL resident	04/18/20
17,234	Dade	57	Male	No		Yes	FL resident	04/18/20
17,235	Dade	67	Female	No		Yes	FL resident	04/18/20
17,236	Dade	50	Female	Unknown		Yes	FL resident	04/18/20
17,237	Dade	91	Male	No		Unknown	FL resident	04/18/20
17,238	Dade	89	Female	No		Yes	FL resident	04/18/20
17,239	Dade	64	Male	No		No	FL resident	04/18/20
17,240	Dade	34	Female	No		Yes	FL resident	04/18/20
17,241	Dade	68	Male	No		Unknown	FL resident	04/18/20
17,242	Dade	58	Female	Unknown		Yes	FL resident	04/18/20
17,243	Dade	70	Male	No		No	FL resident	04/18/20
17,244	Dade	63	Female	No		Yes	FL resident	04/18/20
17,245	Dade	57	Female	No		Yes	FL resident	04/18/20
17,246	Dade	49	Male	No		Yes	FL resident	04/18/20
17,247	Dade	43	Male	Unknown		Unknown	FL resident	04/18/20
17,248	Dade	20	Male	No		Yes	FL resident	04/18/20
17,249	Dade	47	Male	No		No	FL resident	04/18/20
17,250	Dade	55	Male	Unknown		Unknown	FL resident	04/18/20
17,251	Dade	50	Female	Unknown			FL resident	04/18/20
17,252	Dade	54	Male	Unknown		Unknown	FL resident	04/18/20

Coronavirus: line list of cases

Data verified as of May 12, 2020 at 10 AM

Data in this report are provisional and subject to change.

Case	County	Age	Gender	Travel related	Travel detail	Contact with a confirmed case	Jurisdiction	Date case counted
17,253	Dade	79	Female	No		Unknown	FL resident	04/18/20
17,254	Dade	37	Female	No		Unknown	FL resident	04/18/20
17,255	Dade	70	Male	No		Yes	FL resident	04/18/20
17,256	Dade	37	Female	No		Yes	FL resident	04/18/20
17,257	Dade	44	Female	No		Unknown	FL resident	04/18/20
17,258	Dade	43	Male	No		Unknown	FL resident	04/18/20
17,259	Dade	72	Male	Unknown			FL resident	04/18/20
17,260	Dade	28	Female	No		No	FL resident	04/18/20
17,261	Dade	28	Male	Unknown		Unknown	FL resident	04/18/20
17,262	Dade	34	Male	Unknown		Yes	FL resident	04/18/20
17,263	Dade	29	Female	No		Yes	FL resident	04/18/20
17,264	Dade	34	Male	No		Yes	FL resident	04/18/20
17,265	Dade	55	Male	No		No	FL resident	04/18/20
17,266	Dade	63	Male	No		Yes	FL resident	04/18/20
17,267	Dade	91	Male	No		No	FL resident	04/18/20
17,268	Dade	90	Female	No		Unknown	FL resident	04/18/20
17,269	Dade	29	Male	No		No	FL resident	04/18/20
17,270	Dade	63	Female	No		Yes	FL resident	04/18/20
17,271	Dade	25	Female	No		Yes	FL resident	04/18/20
17,272	Dade	39	Female	No		No	FL resident	04/18/20
17,273	Dade	88	Male	Unknown		Unknown	FL resident	04/18/20
17,274	Dade	85	Female	Unknown		Unknown	FL resident	04/18/20
17,275	Dade	72	Male	No		No	FL resident	04/18/20
17,276	Dade	46	Female	Unknown		Yes	FL resident	04/18/20
17,277	Dade	51	Male	No		Yes	FL resident	04/18/20
17,278	Dade	36	Male	Unknown			FL resident	04/18/20
17,279	Dade	47	Female	No		Yes	FL resident	04/18/20
17,280	Dade	46	Female	No		Yes	FL resident	04/18/20
17,281	Dade	73	Female	No		Unknown	FL resident	04/18/20
17,282	Dade	45	Male	No		Unknown	FL resident	04/18/20
17,283	Dade	33	Male	Unknown			FL resident	04/18/20
17,284	Dade	47	Male	No		Yes	FL resident	04/18/20
17,285	Dade	66	Female	Unknown			FL resident	04/18/20
17,286	Dade	45	Male	Unknown		Unknown	FL resident	04/18/20
17,287	Dade	46	Male	No		Yes	FL resident	04/18/20
17,288	Dade	46	Male	Unknown		Unknown	FL resident	04/18/20
17,289	Dade	22	Female	Unknown		Unknown	FL resident	04/18/20
17,290	Dade	32	Female	No		Yes	FL resident	04/18/20
17,291	Dade	62	Female	No		Unknown	FL resident	04/18/20
17,292	Dade	52	Female	Unknown		Unknown	FL resident	04/18/20
17,293	Dade	67	Female	No		Yes	FL resident	04/18/20
17,294	Dade	22	Female	No		Yes	FL resident	04/18/20
17,295	Dade	89	Male	No		Yes	FL resident	04/18/20
17,296	Dade	88	Female	No		No	FL resident	04/18/20
17,297	Dade	76	Male	No		Unknown	FL resident	04/18/20
17,298	Dade	82	Male	No		Yes	FL resident	04/18/20
17,299	Dade	53	Male	No		Yes	FL resident	04/18/20
17,300	Dade	54	Female	No		No	FL resident	04/18/20
17,301	Dade	74	Male	Unknown			FL resident	04/18/20
17,302	Dade	67	Female	No		Yes	FL resident	04/18/20
17,303	Dade	55	Male	No		No	FL resident	04/18/20
17,304	Dade	96	Female	No		Unknown	FL resident	04/18/20
17,305	Dade	58	Female	No		Yes	FL resident	04/18/20
17,306	Dade	59	Female	No		Yes	FL resident	04/18/20
17,307	Dade	22	Female	No		Yes	FL resident	04/18/20
17,308	Dade	26	Male	No		Unknown	FL resident	04/18/20
17,309	Dade	52	Male	Unknown		Unknown	FL resident	04/18/20
17,310	Dade	49	Female	No		Yes	FL resident	04/18/20
17,311	Dade	67	Female	No		Yes	FL resident	04/18/20
17,312	Dade	15	Male	No		Yes	FL resident	04/18/20
17,313	Dade	63	Male	Unknown		Unknown	FL resident	04/18/20
17,314	Dade	96	Male	No		No	FL resident	04/18/20

Coronavirus: line list of cases

Data verified as of May 12, 2020 at 10 AM

Data in this report are provisional and subject to change.

Case	County	Age	Gender	Travel related	Travel detail	Contact with a confirmed case	Jurisdiction	Date case counted
17,315	Dade	68	Male	No		Yes	FL resident	04/19/20
17,316	Dade	51	Female	Unknown			FL resident	04/19/20
17,317	Dade	62	Male	No		Yes	FL resident	04/19/20
17,318	Dade	47	Male	No		Yes	FL resident	04/19/20
17,319	Dade	29	Female	No		Unknown	FL resident	04/19/20
17,320	Dade	38	Male	No		No	FL resident	04/19/20
17,321	Dade	23	Female	Unknown			FL resident	04/19/20
17,322	Dade	40	Male	No		Yes	FL resident	04/19/20
17,323	Dade	61	Female	Unknown			FL resident	04/19/20
17,324	Dade	85	Male	No		Yes	FL resident	04/19/20
17,325	Dade	48	Male	No		Yes	FL resident	04/19/20
17,326	Dade	33	Female	Unknown		Unknown	FL resident	04/19/20
17,327	Dade	77	Female	No		Yes	FL resident	04/19/20
17,328	Dade	32	Male	Unknown		No	FL resident	04/19/20
17,329	Dade	13	Male	Unknown			FL resident	04/19/20
17,330	Dade	64	Female	Unknown			FL resident	04/19/20
17,331	Dade	34	Male	No		Yes	FL resident	04/19/20
17,332	Dade	69	Female	No		Yes	FL resident	04/19/20
17,333	Dade	74	Male	Unknown			FL resident	04/19/20
17,334	Dade	91	Female	Unknown		Unknown	FL resident	04/19/20
17,335	Dade	61	Male	No		Yes	FL resident	04/19/20
17,336	Dade	94	Female	No		Yes	FL resident	04/19/20
17,337	Dade	67	Male	No		Yes	FL resident	04/19/20
17,338	Dade	74	Female	No		Yes	FL resident	04/19/20
17,339	Dade	44	Male	No		Yes	FL resident	04/19/20
17,340	Dade	47	Male	No		No	FL resident	04/19/20
17,341	Dade	53	Male	Unknown		Unknown	FL resident	04/19/20
17,342	Dade	75	Female	No		Yes	FL resident	04/19/20
17,343	Dade	27	Female	No		Yes	FL resident	04/19/20
17,344	Dade	31	Male	Unknown			FL resident	04/19/20
17,345	Dade	63	Female	No		Unknown	FL resident	04/19/20
17,346	Dade	66	Female	Unknown		Yes	FL resident	04/19/20
17,347	Dade	72	Male	Unknown			FL resident	04/19/20
17,348	Dade	41	Female	Unknown		Yes	FL resident	04/19/20
17,349	Dade	50	Female	No		Yes	FL resident	04/19/20
17,350	Dade	52	Female	Unknown		Unknown	FL resident	04/19/20
17,351	Dade	38	Male	Unknown		Unknown	FL resident	04/19/20
17,352	Dade	44	Female	No		No	FL resident	04/19/20
17,353	Dade	11	Male	No		Yes	FL resident	04/19/20
17,354	Dade	59	Male	No		No	FL resident	04/19/20
17,355	Dade	39	Female	No		No	FL resident	04/19/20
17,356	Dade	20	Female	No		Yes	FL resident	04/19/20
17,357	Dade	39	Male	No		Yes	FL resident	04/19/20
17,358	Dade	32	Male	No		Yes	FL resident	04/19/20
17,359	Dade	32	Male	No		Yes	FL resident	04/19/20
17,360	Dade	26	Female	No		Yes	FL resident	04/19/20
17,361	Dade	23	Male	Yes	CO	Yes	FL resident	04/19/20
17,362	Dade	4	Male	No		Yes	FL resident	04/19/20
17,363	Dade	67	Female	Unknown			FL resident	04/19/20
17,364	Dade	22	Male	No		No	FL resident	04/19/20
17,365	Dade	71	Male	No		Yes	FL resident	04/19/20
17,366	Dade	32	Male	No		No	FL resident	04/19/20
17,367	Dade	81	Female	No		Yes	FL resident	04/19/20
17,368	Dade	18	Female	No		No	FL resident	04/19/20
17,369	Dade	33	Male	No		Yes	FL resident	04/19/20
17,370	Dade	56	Female	No		Yes	FL resident	04/19/20
17,371	Dade	52	Male	No		Yes	FL resident	04/19/20
17,372	Dade	29	Female	No		Yes	FL resident	04/19/20
17,373	Dade	47	Female	Unknown		Yes	FL resident	04/19/20
17,374	Dade	49	Male	Unknown			FL resident	04/19/20
17,375	Dade	77	Male	Unknown		Yes	FL resident	04/19/20
17,376	Dade	91	Female	Unknown		Unknown	FL resident	04/19/20

Coronavirus: line list of cases

Data verified as of May 12, 2020 at 10 AM

Data in this report are provisional and subject to change.

Case	County	Age	Gender	Travel related	Travel detail	Contact with a confirmed case	Jurisdiction	Date case counted
17,377	Dade	91	Male	No		Yes	FL resident	04/19/20
17,378	Dade	50	Male	No		Yes	FL resident	04/19/20
17,379	Dade	60	Male	Unknown		Unknown	FL resident	04/19/20
17,380	Dade	88	Female	No		Yes	FL resident	04/19/20
17,381	Dade	63	Male	No		No	FL resident	04/19/20
17,382	Dade	68	Male	No		Yes	FL resident	04/19/20
17,383	Dade	69	Female	No		Unknown	FL resident	04/19/20
17,384	Dade	58	Female	No		Yes	FL resident	04/19/20
17,385	Dade	38	Male	No		Yes	FL resident	04/19/20
17,386	Dade	37	Male	No		Yes	FL resident	04/19/20
17,387	Dade	33	Male	No		Yes	FL resident	04/19/20
17,388	Dade	30	Male	No		Yes	FL resident	04/19/20
17,389	Dade	30	Male	No		Yes	FL resident	04/19/20
17,390	Dade	54	Male	No		Yes	FL resident	04/19/20
17,391	Dade	42	Male	No		Yes	FL resident	04/19/20
17,392	Dade	33	Female	No		Yes	FL resident	04/19/20
17,393	Dade	48	Female	No		Unknown	FL resident	04/19/20
17,394	Dade	25	Female	No		Yes	FL resident	04/19/20
17,395	Dade	43	Male	No		Yes	FL resident	04/19/20
17,396	Dade	39	Female	No		Yes	FL resident	04/19/20
17,397	Dade	36	Male	No		Yes	FL resident	04/19/20
17,398	Dade	22	Male	No		Yes	FL resident	04/19/20
17,399	Dade	19	Male	Unknown			FL resident	04/19/20
17,400	Dade	23	Female	No		Yes	FL resident	04/19/20
17,401	Dade	31	Male	No		Yes	FL resident	04/19/20
17,402	Dade	30	Female	No		No	FL resident	04/19/20
17,403	Dade	92	Male	No		Yes	FL resident	04/19/20
17,404	Dade	35	Male	No		No	FL resident	04/19/20
17,405	Dade	31	Male	Unknown			FL resident	04/19/20
17,406	Dade	20	Male	No		Yes	FL resident	04/19/20
17,407	Dade	21	Female	No		Yes	FL resident	04/19/20
17,408	Dade	35	Male	No		Yes	FL resident	04/19/20
17,409	Dade	30	Male	No		Yes	FL resident	04/19/20
17,410	Dade	33	Male	No		No	FL resident	04/19/20
17,411	Dade	58	Female	Unknown			FL resident	04/19/20
17,412	Dade	27	Male	Unknown			FL resident	04/19/20
17,413	Dade	55	Female	Unknown			FL resident	04/19/20
17,414	Dade	39	Male	Unknown			FL resident	04/19/20
17,415	Dade	26	Male	Unknown			FL resident	04/19/20
17,416	Dade	61	Male	Unknown			FL resident	04/19/20
17,417	Dade	18	Male	No		Unknown	FL resident	04/19/20
17,418	Dade	32	Male	Unknown			FL resident	04/19/20
17,419	Dade	58	Male	Unknown			FL resident	04/19/20
17,420	Dade	36	Male	Unknown			FL resident	04/19/20
17,421	Dade	53	Male	Unknown			FL resident	04/19/20
17,422	Dade	47	Female	No		Unknown	FL resident	04/19/20
17,423	Dade	29	Male	Unknown			FL resident	04/19/20
17,424	Dade	39	Male	Unknown			FL resident	04/19/20
17,425	Dade	35	Male	Unknown			FL resident	04/19/20
17,426	Dade	55	Female	Unknown			FL resident	04/19/20
17,427	Dade	43	Male	No		Unknown	FL resident	04/19/20
17,428	Dade	25	Male	Unknown		Yes	FL resident	04/19/20
17,429	Dade	35	Male	Unknown			FL resident	04/19/20
17,430	Dade	59	Male	Unknown		Yes	FL resident	04/19/20
17,431	Dade	70	Female	Unknown			FL resident	04/19/20
17,432	Dade	77	Female	No			FL resident	04/19/20
17,433	Dade	54	Male	No		Yes	FL resident	04/19/20
17,434	Dade	84	Male	Unknown			FL resident	04/19/20
17,435	Dade	37	Female	No		No	FL resident	04/19/20
17,436	Dade	70	Male	No		Unknown	FL resident	04/19/20
17,437	Dade	19	Male	Unknown		Unknown	FL resident	04/19/20
17,438	Dade	61	Male	No		Yes	FL resident	04/19/20

Coronavirus: line list of cases

Data verified as of May 12, 2020 at 10 AM

Data in this report are provisional and subject to change.

Case	County	Age	Gender	Travel related	Travel detail	Contact with a confirmed case	Jurisdiction	Date case counted
17,439	Dade	49	Male	Unknown		Unknown	FL resident	04/19/20
17,440	Dade	61	Female	No		Yes	FL resident	04/19/20
17,441	Dade	81	Female	Unknown		Unknown	FL resident	04/19/20
17,442	Dade	59	Female	Unknown			FL resident	04/19/20
17,443	Dade	46	Male	No		No	FL resident	04/19/20
17,444	Dade	69	Male	No		No	FL resident	04/19/20
17,445	Dade	49	Male	No		No	FL resident	04/19/20
17,446	Dade	31	Male	No		Yes	FL resident	04/19/20
17,447	Dade	38	Female	No		Yes	FL resident	04/19/20
17,448	Dade	50	Male	No		Yes	FL resident	04/19/20
17,449	Dade	29	Male	No		No	FL resident	04/19/20
17,450	Dade	63	Female	No		Yes	FL resident	04/19/20
17,451	Dade	28	Male	No		Yes	FL resident	04/19/20
17,452	Dade	79	Male	No		Yes	FL resident	04/19/20
17,453	Dade	64	Male	No		No	FL resident	04/19/20
17,454	Dade	23	Female	Unknown			FL resident	04/19/20
17,455	Dade	27	Female	Unknown		Unknown	FL resident	04/19/20
17,456	Dade	19	Male	Unknown			FL resident	04/19/20
17,457	Dade	61	Female	No		Yes	FL resident	04/19/20
17,458	Dade	45	Female	No		Unknown	FL resident	04/19/20
17,459	Dade	68	Female	No		Yes	FL resident	04/19/20
17,460	Dade	31	Male	No		Unknown	FL resident	04/19/20
17,461	Dade	79	Female	No		Unknown	FL resident	04/19/20
17,462	Dade	44	Female	No		Yes	FL resident	04/19/20
17,463	Dade	30	Male	No		Unknown	FL resident	04/19/20
17,464	Dade	75	Male	No		No	FL resident	04/19/20
17,465	Dade	27	Male	No		Yes	FL resident	04/19/20
17,466	Dade	43	Male	No		Yes	FL resident	04/19/20
17,467	Dade	30	Female	No		Yes	FL resident	04/19/20
17,468	Dade	55	Female	No		No	FL resident	04/19/20
17,469	Dade	54	Female	No		Yes	FL resident	04/19/20
17,470	Dade	60	Male	No		Yes	FL resident	04/19/20
17,471	Dade	49	Female	No		No	FL resident	04/19/20
17,472	Dade	28	Female	No		Unknown	FL resident	04/19/20
17,473	Dade	23	Male	No		No	FL resident	04/19/20
17,474	Dade	82	Male	Unknown		Unknown	FL resident	04/19/20
17,475	Dade	53	Female	No		Unknown	FL resident	04/19/20
17,476	Dade	55	Female	Unknown		Unknown	FL resident	04/19/20
17,477	Dade	52	Male	No		Yes	FL resident	04/19/20
17,478	Dade	92	Female	No		Unknown	FL resident	04/19/20
17,479	Dade	50	Female	No		No	FL resident	04/19/20
17,480	Dade	74	Male	No		Unknown	FL resident	04/19/20
17,481	Dade	60	Female	No		Unknown	FL resident	04/19/20
17,482	Dade	49	Male	Unknown		Unknown	FL resident	04/19/20
17,483	Dade	63	Male	No		No	FL resident	04/19/20
17,484	Dade	35	Male	No		No	FL resident	04/19/20
17,485	Dade	39	Male	No		Unknown	FL resident	04/19/20
17,486	Dade	27	Male	No		No	FL resident	04/19/20
17,487	Dade	58	Male	No		Yes	FL resident	04/19/20
17,488	Dade	27	Male	No		No	FL resident	04/19/20
17,489	Dade	32	Male	No		Unknown	FL resident	04/19/20
17,490	Dade	30	Female	No		Unknown	FL resident	04/19/20
17,491	Dade	45	Female	No		Unknown	FL resident	04/19/20
17,492	Dade	48	Male	No		Unknown	FL resident	04/19/20
17,493	Dade	21	Male	Unknown			FL resident	04/19/20
17,494	Dade	63	Male	Unknown		Unknown	FL resident	04/19/20
17,495	Dade	24	Female	No		Unknown	FL resident	04/19/20
17,496	Dade	48	Male	Unknown			FL resident	04/19/20
17,497	Dade	46	Female	Unknown			FL resident	04/19/20
17,498	Dade	56	Female	Unknown			FL resident	04/19/20
17,499	Dade	35	Male	No		Yes	FL resident	04/19/20
17,500	Dade	31	Female	No		Yes	FL resident	04/19/20

Coronavirus: line list of cases

Data verified as of May 12, 2020 at 10 AM

Data in this report are provisional and subject to change.

Case	County	Age	Gender	Travel related	Travel detail	Contact with a confirmed case	Jurisdiction	Date case counted
17,501	Dade	39	Male	No		Yes	FL resident	04/19/20
17,502	Dade	33	Male	Unknown			FL resident	04/19/20
17,503	Dade	60	Female	No		Unknown	FL resident	04/19/20
17,504	Dade	35	Male	No		Unknown	FL resident	04/19/20
17,505	Dade	60	Male	No		Yes	FL resident	04/19/20
17,506	Dade	37	Male	No		Yes	FL resident	04/19/20
17,507	Dade	53	Female	Unknown			FL resident	04/19/20
17,508	Dade	39	Female	No		Unknown	FL resident	04/19/20
17,509	Dade	42	Female	No		Unknown	FL resident	04/19/20
17,510	Dade	75	Female	No		No	FL resident	04/19/20
17,511	Dade	64	Female	No		Yes	FL resident	04/19/20
17,512	Dade	26	Female	No		No	FL resident	04/19/20
17,513	Dade	78	Male	No		No	FL resident	04/19/20
17,514	Dade	55	Male	No		Yes	FL resident	04/19/20
17,515	Dade	57	Male	No		Unknown	FL resident	04/19/20
17,516	Dade	77	Female	No		Unknown	FL resident	04/19/20
17,517	Dade	68	Male	Unknown			FL resident	04/19/20
17,518	Dade	53	Female	No		No	FL resident	04/19/20
17,519	Dade	73	Female	No		No	FL resident	04/19/20
17,520	Dade	32	Female	No		Yes	FL resident	04/19/20
17,521	Dade	32	Male	No		Unknown	FL resident	04/19/20
17,522	Dade	88	Male	No		Unknown	FL resident	04/19/20
17,523	Dade	82	Male	No		Yes	FL resident	04/19/20
17,524	Dade	84	Male	No		Yes	FL resident	04/19/20
17,525	Dade	81	Male	No		Yes	FL resident	04/19/20
17,526	Dade	48	Male	Unknown		Unknown	FL resident	04/19/20
17,527	Dade	24	Female	No		Unknown	FL resident	04/19/20
17,528	Dade	82	Male	No		Unknown	FL resident	04/19/20
17,529	Dade	55	Female	Unknown		Yes	FL resident	04/19/20
17,530	Dade	95	Female	No		Yes	FL resident	04/19/20
17,531	Dade	27	Female	No		Yes	FL resident	04/19/20
17,532	Dade	35	Female	Unknown		Unknown	FL resident	04/19/20
17,533	Dade	47	Female	No		No	FL resident	04/19/20
17,534	Dade	40	Female	No		Unknown	FL resident	04/19/20
17,535	Dade	34	Female	No		Yes	FL resident	04/19/20
17,536	Dade	56	Male	Unknown		Unknown	FL resident	04/19/20
17,537	Dade	54	Male	No		Yes	FL resident	04/19/20
17,538	Dade	30	Male	Unknown		Unknown	FL resident	04/19/20
17,539	Dade	57	Female	No		Yes	FL resident	04/19/20
17,540	Dade	50	Female	No		Yes	FL resident	04/19/20
17,541	Dade	27	Female	No		Yes	FL resident	04/19/20
17,542	Dade	71	Male	No		Yes	FL resident	04/19/20
17,543	Dade	31	Male	Unknown		Unknown	FL resident	04/19/20
17,544	Dade	33	Male	No		Yes	FL resident	04/19/20
17,545	Dade	24	Female	No		No	FL resident	04/19/20
17,546	Dade	19	Female	Unknown		Unknown	FL resident	04/19/20
17,547	Dade	37	Male	No		Yes	FL resident	04/19/20
17,548	Dade	87	Female	Unknown			FL resident	04/19/20
17,549	Dade	32	Male	No		No	FL resident	04/19/20
17,550	Dade	55	Female	No		Yes	FL resident	04/19/20
17,551	Dade	74	Male	Unknown			FL resident	04/19/20
17,552	Dade	50	Female	No		No	FL resident	04/19/20
17,553	Dade	56	Female	Yes	NY	Yes	FL resident	04/19/20
17,554	Dade	51	Female	No		Yes	FL resident	04/19/20
17,555	Dade	38	Female	Unknown		Yes	FL resident	04/19/20
17,556	Dade	27	Female	No		No	FL resident	04/19/20
17,557	Dade	27	Female	Unknown		Unknown	FL resident	04/19/20
17,558	Dade	62	Female	No		Yes	FL resident	04/19/20
17,559	Dade	46	Female	No		No	FL resident	04/19/20
17,560	Dade	94	Female	No		Yes	FL resident	04/19/20
17,561	Dade	59	Male	No		Yes	FL resident	04/19/20
17,562	Dade	25	Male	No		Yes	FL resident	04/19/20

Coronavirus: line list of cases

Data verified as of May 12, 2020 at 10 AM

Data in this report are provisional and subject to change.

Case	County	Age	Gender	Travel related	Travel detail	Contact with a confirmed case	Jurisdiction	Date case counted
17,563	Dade	39	Male	No		No	FL resident	04/19/20
17,564	Dade	2	Female	No		No	FL resident	04/19/20
17,565	Dade	39	Female	No		Yes	FL resident	04/19/20
17,566	Dade	94	Female	No		Yes	FL resident	04/19/20
17,567	Dade	46	Male	No		Unknown	FL resident	04/19/20
17,568	Dade	46	Female	No		Yes	FL resident	04/19/20
17,569	Dade	75	Female	Unknown		Yes	FL resident	04/19/20
17,570	Dade	80	Male	No		Yes	FL resident	04/19/20
17,571	Dade	46	Male	No		Yes	FL resident	04/19/20
17,572	Dade	24	Male	No		Unknown	FL resident	04/19/20
17,573	Dade	70	Female	No		Unknown	FL resident	04/19/20
17,574	Dade	70	Female	No		Yes	FL resident	04/19/20
17,575	Dade	63	Male	Unknown			FL resident	04/19/20
17,576	Dade	92	Female	No		Yes	FL resident	04/19/20
17,577	Dade	82	Female	No		Unknown	FL resident	04/19/20
17,578	Dade	74	Male	Unknown			FL resident	04/19/20
17,579	Dade	65	Female	No		Unknown	FL resident	04/19/20
17,580	Dade	88	Female	No		Yes	FL resident	04/19/20
17,581	Dade	67	Male	Unknown		Unknown	FL resident	04/19/20
17,582	Dade	77	Female	Unknown			FL resident	04/19/20
17,583	Dade	72	Male	No		Unknown	FL resident	04/19/20
17,584	Dade	59	Female	No		Yes	FL resident	04/19/20
17,585	Dade	54	Female	Unknown		No	FL resident	04/19/20
17,586	Dade	56	Male	No		No	FL resident	04/19/20
17,587	Dade	22	Male	Unknown		Unknown	FL resident	04/19/20
17,588	Dade	10	Female	No		Yes	FL resident	04/19/20
17,589	Dade	16	Female	Unknown		Yes	FL resident	04/19/20
17,590	Dade	19	Female	Unknown		Yes	FL resident	04/19/20
17,591	Dade	28	Female	No		No	FL resident	04/19/20
17,592	Dade	40	Male	Unknown		Yes	FL resident	04/19/20
17,593	Dade	70	Female	No		Yes	FL resident	04/19/20
17,594	Dade	43	Female	No		Yes	FL resident	04/19/20
17,595	Dade	72	Female	Unknown		Yes	FL resident	04/19/20
17,596	Dade	80	Male	No		Unknown	FL resident	04/19/20
17,597	Dade	27	Female	No		Yes	FL resident	04/19/20
17,598	Dade	53	Female	No		Yes	FL resident	04/19/20
17,599	Dade	54	Female	No		No	FL resident	04/19/20
17,600	Dade	57	Female	Unknown		No	FL resident	04/19/20
17,601	Dade	34	Female	Unknown		Yes	FL resident	04/19/20
17,602	Dade	38	Male	Unknown		Yes	FL resident	04/19/20
17,603	Dade	53	Female	Unknown		Yes	FL resident	04/19/20
17,604	Dade	37	Male	No		Yes	FL resident	04/19/20
17,605	Dade	77	Male	No		Yes	FL resident	04/19/20
17,606	Dade	81	Female	Unknown		Yes	FL resident	04/19/20
17,607	Dade	70	Male	Unknown		No	FL resident	04/19/20
17,608	Dade	78	Male	No		Yes	FL resident	04/19/20
17,609	Dade	53	Female	Unknown		No	FL resident	04/19/20
17,610	Dade	57	Male	Unknown		Yes	FL resident	04/19/20
17,611	Dade	59	Male	Unknown		No	FL resident	04/19/20
17,612	Dade	43	Male	Unknown		No	FL resident	04/19/20
17,613	Dade	36	Female	Unknown		Yes	FL resident	04/19/20
17,614	Dade	28	Female	Unknown		Yes	FL resident	04/19/20
17,615	Dade	42	Male	No		Yes	FL resident	04/19/20
17,616	Dade	25	Male	Unknown		No	FL resident	04/19/20
17,617	Dade	40	Female	Unknown		Unknown	FL resident	04/19/20
17,618	Dade	62	Male	Unknown			FL resident	04/19/20
17,619	Dade	55	Female	No		Unknown	FL resident	04/19/20
17,620	Dade	89	Female	No		Yes	FL resident	04/20/20
17,621	Dade	35	Female	Unknown			FL resident	04/20/20
17,622	Dade	28	Male	Unknown		Yes	FL resident	04/20/20
17,623	Dade	74	Female	Unknown		No	FL resident	04/20/20
17,624	Dade	55	Male	No		Yes	FL resident	04/20/20

Coronavirus: line list of cases

Data verified as of May 12, 2020 at 10 AM

Data in this report are provisional and subject to change.

Case	County	Age	Gender	Travel related	Travel detail	Contact with a confirmed case	Jurisdiction	Date case counted
17,625	Dade	68	Male	No		Yes	FL resident	04/20/20
17,626	Dade	65	Male	Unknown		Yes	FL resident	04/20/20
17,627	Dade	53	Female	Unknown		No	FL resident	04/20/20
17,628	Dade	45	Female	Unknown		No	FL resident	04/20/20
17,629	Dade	43	Female	Unknown		No	FL resident	04/20/20
17,630	Dade	56	Male	Unknown		No	FL resident	04/20/20
17,631	Dade	22	Female	Unknown		Unknown	FL resident	04/20/20
17,632	Dade	58	Male	Unknown		No	FL resident	04/20/20
17,633	Dade	6	Male	No		Yes	FL resident	04/20/20
17,634	Dade	86	Male	Unknown		No	FL resident	04/20/20
17,635	Dade	70	Female	No			FL resident	04/20/20
17,636	Dade	55	Male	No		Yes	FL resident	04/20/20
17,637	Dade	27	Male	No			FL resident	04/20/20
17,638	Dade	45	Female	Unknown			FL resident	04/20/20
17,639	Dade	50	Female	No		Yes	FL resident	04/20/20
17,640	Dade	41	Male	No		Yes	FL resident	04/20/20
17,641	Dade	39	Female	No		No	FL resident	04/20/20
17,642	Dade	37	Female	Unknown			FL resident	04/20/20
17,643	Dade	72	Female	No		Yes	FL resident	04/20/20
17,644	Dade	63	Female	No		Yes	FL resident	04/20/20
17,645	Dade	37	Male	No		Yes	FL resident	04/20/20
17,646	Dade	79	Male	No		Yes	FL resident	04/20/20
17,647	Dade	70	Male	Unknown		Yes	FL resident	04/20/20
17,648	Dade	28	Male	No		Yes	FL resident	04/20/20
17,649	Dade	56	Male	No		No	FL resident	04/20/20
17,650	Dade	49	Male	Unknown			FL resident	04/20/20
17,651	Dade	74	Female	No		Yes	FL resident	04/20/20
17,652	Dade	72	Female	No		Yes	FL resident	04/20/20
17,653	Dade	76	Male	No		No	FL resident	04/20/20
17,654	Dade	66	Male	No		No	FL resident	04/20/20
17,655	Dade	41	Female	No		Yes	FL resident	04/20/20
17,656	Dade	97	Female	No		Yes	FL resident	04/20/20
17,657	Dade	81	Female	No		Yes	FL resident	04/20/20
17,658	Dade	68	Male	Yes	FAROE ISLANDS (MALVINAS)	Yes	FL resident	04/20/20
17,659	Dade	53	Male	No		Yes	FL resident	04/20/20
17,660	Dade	83	Female	No		Yes	FL resident	04/20/20
17,661	Dade	69	Female	Unknown			FL resident	04/20/20
17,662	Dade	30	Male	No		Unknown	FL resident	04/20/20
17,663	Dade	50	Male	Unknown		No	FL resident	04/20/20
17,664	Dade	61	Male	No		No	FL resident	04/20/20
17,665	Dade	62	Male	No		Unknown	FL resident	04/20/20
17,666	Dade	34	Male	Unknown			FL resident	04/20/20
17,667	Dade	42	Male	No		Yes	FL resident	04/20/20
17,668	Dade	23	Male	Unknown			FL resident	04/20/20
17,669	Dade	59	Male	No		Yes	FL resident	04/20/20
17,670	Dade	45	Male	Unknown			FL resident	04/20/20
17,671	Dade	46	Male	Unknown			FL resident	04/20/20
17,672	Dade	29	Male	Unknown			FL resident	04/20/20
17,673	Dade	48	Female	No		No	FL resident	04/20/20
17,674	Dade	20	Female	No		No	FL resident	04/20/20
17,675	Dade	26	Male	No		No	FL resident	04/20/20
17,676	Dade	27	Male	Unknown			FL resident	04/20/20
17,677	Dade	22	Male	No		Yes	FL resident	04/20/20
17,678	Dade	64	Male	Unknown			FL resident	04/20/20
17,679	Dade	41	Male	No		Yes	FL resident	04/20/20
17,680	Dade	43	Female	Unknown			FL resident	04/20/20
17,681	Dade	37	Male	No		Unknown	FL resident	04/20/20
17,682	Dade	41	Male	No		No	FL resident	04/20/20
17,683	Dade	58	Male	No		Unknown	FL resident	04/20/20
17,684	Dade	34	Female	No		Yes	FL resident	04/20/20
17,685	Dade	63	Female	No		Yes	FL resident	04/20/20
17,686	Dade	31	Female	No		Unknown	FL resident	04/20/20

Coronavirus: line list of cases

Data verified as of May 12, 2020 at 10 AM

Data in this report are provisional and subject to change.

Case	County	Age	Gender	Travel related	Travel detail	Contact with a confirmed case	Jurisdiction	Date case counted
17,687	Dade	56	Female	No		No	FL resident	04/20/20
17,688	Dade	31	Male	No		Yes	FL resident	04/20/20
17,689	Dade	54	Male	Unknown			FL resident	04/20/20
17,690	Dade	34	Male	Unknown			FL resident	04/20/20
17,691	Dade	65	Male	Unknown		Yes	FL resident	04/20/20
17,692	Dade	33	Male	No		Unknown	FL resident	04/20/20
17,693	Dade	39	Male	Unknown		Unknown	FL resident	04/20/20
17,694	Dade	52	Male	No		Unknown	FL resident	04/20/20
17,695	Dade	49	Male	No		Yes	FL resident	04/20/20
17,696	Dade	79	Male	No		Yes	FL resident	04/20/20
17,697	Dade	55	Male	No		No	FL resident	04/20/20
17,698	Dade	67	Male	No		Yes	FL resident	04/20/20
17,699	Dade	34	Female	No		Yes	FL resident	04/20/20
17,700	Dade	59	Male	No		Yes	FL resident	04/20/20
17,701	Dade	54	Female	Unknown			FL resident	04/20/20
17,702	Dade	77	Male	No		Unknown	FL resident	04/20/20
17,703	Dade	46	Female	Unknown		Yes	FL resident	04/20/20
17,704	Dade	29	Female	No		Yes	FL resident	04/20/20
17,705	Dade	64	Male	No		No	FL resident	04/20/20
17,706	Dade	31	Male	No		No	FL resident	04/20/20
17,707	Dade	18	Female	No		No	FL resident	04/20/20
17,708	Dade	32	Male	No		No	FL resident	04/20/20
17,709	Dade	61	Female	Unknown			FL resident	04/20/20
17,710	Dade	50	Female	No		Yes	FL resident	04/20/20
17,711	Dade	27	Male	No		Yes	FL resident	04/20/20
17,712	Dade	45	Female	Unknown			FL resident	04/20/20
17,713	Dade	76	Female	Unknown		Unknown	FL resident	04/20/20
17,714	Dade	35	Male	Unknown		Yes	FL resident	04/20/20
17,715	Dade	45	Female	No		Unknown	FL resident	04/20/20
17,716	Dade	33	Female	No		Unknown	FL resident	04/20/20
17,717	Dade	62	Male	No		Yes	FL resident	04/20/20
17,718	Dade	22	Male	Unknown		Unknown	FL resident	04/20/20
17,719	Dade	68	Female	Unknown		No	FL resident	04/20/20
17,720	Dade	59	Female	No		Unknown	FL resident	04/20/20
17,721	Dade	46	Male	No		No	FL resident	04/20/20
17,722	Dade	47	Male	No		Unknown	FL resident	04/20/20
17,723	Dade	24	Male	No		Yes	FL resident	04/20/20
17,724	Dade	95	Male	No		Unknown	FL resident	04/20/20
17,725	Dade	69	Male	No		Yes	FL resident	04/20/20
17,726	Dade	53	Male	No		Unknown	FL resident	04/20/20
17,727	Dade	31	Female	No		Yes	FL resident	04/20/20
17,728	Dade	81	Male	Unknown			FL resident	04/20/20
17,729	Dade	58	Male	Unknown			FL resident	04/20/20
17,730	Dade	71	Male	No		No	FL resident	04/20/20
17,731	Dade	86	Female	No		No	FL resident	04/20/20
17,732	Dade	66	Female	No		Unknown	FL resident	04/20/20
17,733	Dade	29	Male	Unknown			FL resident	04/20/20
17,734	Dade	35	Female	Unknown		Yes	FL resident	04/20/20
17,735	Dade	69	Male	No		Unknown	FL resident	04/20/20
17,736	Dade	49	Female	No		Yes	FL resident	04/20/20
17,737	Dade	34	Male	Unknown		Unknown	FL resident	04/20/20
17,738	Dade	54	Male	No		Yes	FL resident	04/20/20
17,739	Dade	50	Female	No		Yes	FL resident	04/20/20
17,740	Dade	36	Female	Unknown		Unknown	FL resident	04/20/20
17,741	Dade	77	Male	Unknown			FL resident	04/20/20
17,742	Dade	69	Male	No		Yes	FL resident	04/20/20
17,743	Dade	57	Female	No		Yes	FL resident	04/20/20
17,744	Dade	58	Female	No		No	FL resident	04/20/20
17,745	Dade	44	Female	No		Yes	FL resident	04/20/20
17,746	Dade	34	Female	No		Unknown	FL resident	04/20/20
17,747	Dade	32	Female	No		Unknown	FL resident	04/20/20
17,748	Dade	37	Female	No		Yes	FL resident	04/20/20

Coronavirus: line list of cases

Data verified as of May 12, 2020 at 10 AM

Data in this report are provisional and subject to change.

Case	County	Age	Gender	Travel related	Travel detail	Contact with a confirmed case	Jurisdiction	Date case counted
17,749	Dade	58	Female	No		Yes	FL resident	04/20/20
17,750	Dade	50	Female	No		Unknown	FL resident	04/20/20
17,751	Dade	33	Female	Unknown		Yes	FL resident	04/20/20
17,752	Dade	41	Male	No		No	FL resident	04/20/20
17,753	Dade	60	Female	No		Yes	FL resident	04/20/20
17,754	Dade	42	Male	No		Yes	FL resident	04/20/20
17,755	Dade	26	Female	Unknown		Unknown	FL resident	04/20/20
17,756	Dade	28	Male	No		Yes	FL resident	04/20/20
17,757	Dade	22	Male	No		No	FL resident	04/20/20
17,758	Dade	53	Male	Unknown		Unknown	FL resident	04/20/20
17,759	Dade	49	Female	No		Unknown	FL resident	04/20/20
17,760	Dade	50	Female	Unknown		Yes	FL resident	04/20/20
17,761	Dade	44	Male	No		Yes	FL resident	04/20/20
17,762	Dade	39	Male	Unknown			FL resident	04/20/20
17,763	Dade	37	Male	Unknown		Unknown	FL resident	04/20/20
17,764	Dade	38	Male	Unknown		Unknown	FL resident	04/20/20
17,765	Dade	30	Female	No		Yes	FL resident	04/20/20
17,766	Dade	34	Female	No		Unknown	FL resident	04/20/20
17,767	Dade	86	Male	Unknown		Unknown	FL resident	04/20/20
17,768	Dade	10	Female	Unknown			FL resident	04/20/20
17,769	Dade	59	Female	No		Unknown	FL resident	04/20/20
17,770	Dade	75	Male	Unknown			FL resident	04/20/20
17,771	Dade	51	Female	No		Unknown	FL resident	04/20/20
17,772	Dade	33	Male	No		Yes	FL resident	04/20/20
17,773	Dade	31	Male	No		Yes	FL resident	04/20/20
17,774	Dade	51	Male	No		No	FL resident	04/20/20
17,775	Dade	70	Female	No		Unknown	FL resident	04/20/20
17,776	Dade	21	Female	Unknown		No	FL resident	04/20/20
17,777	Dade	65	Female	No		Yes	FL resident	04/20/20
17,778	Dade	65	Male	No		Yes	FL resident	04/20/20
17,779	Dade	47	Male	No		Yes	FL resident	04/20/20
17,780	Dade	61	Male	No		Yes	FL resident	04/20/20
17,781	Dade	30	Male	Unknown		Unknown	FL resident	04/20/20
17,782	Dade	43	Female	Unknown		Yes	FL resident	04/20/20
17,783	Dade	66	Male	Unknown		Unknown	FL resident	04/20/20
17,784	Dade	56	Male	No		Yes	FL resident	04/20/20
17,785	Dade	62	Male	Unknown		No	FL resident	04/20/20
17,786	Dade	62	Male	Unknown		Yes	FL resident	04/20/20
17,787	Dade	50	Female	Unknown		Yes	FL resident	04/20/20
17,788	Dade	62	Female	Unknown		Yes	FL resident	04/20/20
17,789	Dade	36	Female	Unknown		Yes	FL resident	04/20/20
17,790	Dade	81	Female	Unknown		Unknown	FL resident	04/20/20
17,791	Dade	40	Female	No		Yes	FL resident	04/20/20
17,792	Dade	23	Male	No		No	FL resident	04/20/20
17,793	Dade	62	Female	Unknown		No	FL resident	04/20/20
17,794	Dade	47	Female	Unknown		Unknown	FL resident	04/20/20
17,795	Dade	32	Male	Unknown		Yes	FL resident	04/20/20
17,796	Dade	58	Male	No		No	FL resident	04/20/20
17,797	Dade	25	Female	Unknown		No	FL resident	04/20/20
17,798	Dade	53	Female	Unknown		Unknown	FL resident	04/20/20
17,799	Dade	41	Male	No		Yes	FL resident	04/20/20
17,800	Dade	66	Female	No		No	FL resident	04/20/20
17,801	Dade	28	Male	No		No	FL resident	04/20/20
17,802	Dade	61	Female	No		Unknown	FL resident	04/20/20
17,803	Dade	51	Male	No		Yes	FL resident	04/20/20
17,804	Dade	18	Male	No		No	FL resident	04/20/20
17,805	Dade	54	Male	No		No	FL resident	04/20/20
17,806	Dade	60	Female	No		Yes	FL resident	04/20/20
17,807	Dade	53	Male	Unknown			FL resident	04/20/20
17,808	Dade	50	Male	Unknown			FL resident	04/20/20
17,809	Dade	30	Male	No		Yes	FL resident	04/20/20
17,810	Dade	59	Male	No		Yes	FL resident	04/20/20

Coronavirus: line list of cases

Data verified as of May 12, 2020 at 10 AM

Data in this report are provisional and subject to change.

Case	County	Age	Gender	Travel related	Travel detail	Contact with a confirmed case	Jurisdiction	Date case counted
17,811	Dade	26	Female	No		Yes	FL resident	04/20/20
17,812	Dade	47	Male	No		Unknown	FL resident	04/20/20
17,813	Dade	43	Female	No		No	FL resident	04/20/20
17,814	Dade	55	Female	Unknown			FL resident	04/20/20
17,815	Dade	60	Male	No		No	FL resident	04/20/20
17,816	Dade	57	Female	No		Yes	FL resident	04/20/20
17,817	Dade	31	Male	No		No	FL resident	04/20/20
17,818	Dade	30	Male	No		No	FL resident	04/20/20
17,819	Dade	78	Male	No		Unknown	FL resident	04/20/20
17,820	Dade	68	Male	No		No	FL resident	04/20/20
17,821	Dade	21	Female	Unknown			FL resident	04/20/20
17,822	Dade	63	Female	Unknown		Yes	FL resident	04/20/20
17,823	Dade	40	Unknown	Unknown			FL resident	04/20/20
17,824	Dade	82	Male	Unknown			FL resident	04/20/20
17,825	Dade	63	Male	Unknown			FL resident	04/20/20
17,826	Dade	92	Male	Unknown			FL resident	04/20/20
17,827	Dade	40	Male	No		Yes	FL resident	04/20/20
17,828	Dade	22	Female	No		Yes	FL resident	04/20/20
17,829	Dade	22	Female	No		No	FL resident	04/20/20
17,830	Dade	44	Female	Unknown			FL resident	04/20/20
17,831	Dade	58	Male	No		Unknown	FL resident	04/20/20
17,832	Dade	52	Male	Unknown		Unknown	FL resident	04/20/20
17,833	Dade	21	Female	No		Yes	FL resident	04/20/20
17,834	Dade	28	Female	No		Yes	FL resident	04/20/20
17,835	Dade	49	Male	No		Unknown	FL resident	04/20/20
17,836	Dade	43	Male	Unknown			FL resident	04/20/20
17,837	Dade	28	Female	Unknown			FL resident	04/20/20
17,838	Dade	26	Male	No		Unknown	FL resident	04/20/20
17,839	Dade	68	Female	No		Yes	FL resident	04/20/20
17,840	Dade	92	Female	No		Unknown	FL resident	04/20/20
17,841	Dade	49	Male	Unknown			FL resident	04/20/20
17,842	Dade	56	Female	No		Unknown	FL resident	04/20/20
17,843	Dade	27	Female	No		Yes	FL resident	04/20/20
17,844	Dade	11	Female	Yes	FL; GA	Yes	FL resident	04/20/20
17,845	Dade	71	Female	Unknown		Unknown	FL resident	04/20/20
17,846	Dade	30	Female	Unknown		Unknown	FL resident	04/20/20
17,847	Dade	42	Male	No		Unknown	FL resident	04/20/20
17,848	Dade	60	Male	Unknown			FL resident	04/20/20
17,849	Dade	62	Female	No		Yes	FL resident	04/20/20
17,850	Dade	77	Male	Unknown			FL resident	04/20/20
17,851	Dade	76	Male	Unknown			FL resident	04/20/20
17,852	Dade	32	Male	Unknown			FL resident	04/20/20
17,853	Dade	23	Male	No		Unknown	FL resident	04/20/20
17,854	Dade	38	Male	Unknown		No	FL resident	04/20/20
17,855	Dade	36	Female	No		Yes	FL resident	04/20/20
17,856	Dade	44	Male	Unknown			FL resident	04/20/20
17,857	Dade	80	Male	Unknown		Unknown	FL resident	04/20/20
17,858	Dade	57	Male	Unknown		Unknown	FL resident	04/20/20
17,859	Dade	0	Male	Unknown			FL resident	04/20/20
17,860	Dade	32	Female	No		No	FL resident	04/20/20
17,861	Dade	58	Male	No		No	FL resident	04/20/20
17,862	Dade	36	Male	No		Yes	FL resident	04/20/20
17,863	Dade	70	Female	No		Yes	FL resident	04/20/20
17,864	Dade	50	Male	No		Yes	FL resident	04/20/20
17,865	Dade	52	Female	No		No	FL resident	04/20/20
17,866	Dade	64	Male	No		Unknown	FL resident	04/20/20
17,867	Dade	43	Female	No		No	FL resident	04/20/20
17,868	Dade	83	Female	No		Yes	FL resident	04/20/20
17,869	Dade	54	Male	No		Yes	FL resident	04/20/20
17,870	Dade	24	Male	Unknown		Yes	FL resident	04/20/20
17,871	Dade	50	Female	No		Yes	FL resident	04/20/20
17,872	Dade	36	Male	No		Yes	FL resident	04/20/20

Coronavirus: line list of cases

Data verified as of May 12, 2020 at 10 AM

Data in this report are provisional and subject to change.

Case	County	Age	Gender	Travel related	Travel detail	Contact with a confirmed case	Jurisdiction	Date case counted
17,873	Dade	31	Male	No		Yes	FL resident	04/20/20
17,874	Dade	27	Female	Unknown		No	FL resident	04/20/20
17,875	Dade	27	Female	Unknown		Yes	FL resident	04/20/20
17,876	Dade	67	Female	No		Yes	FL resident	04/20/20
17,877	Dade	78	Female	No		Yes	FL resident	04/20/20
17,878	Dade	0	Male	No		Yes	FL resident	04/20/20
17,879	Dade	39	Female	No		Yes	FL resident	04/20/20
17,880	Dade	66	Female	No		No	FL resident	04/20/20
17,881	Dade	38	Female	No		Yes	FL resident	04/20/20
17,882	Dade	36	Male	No		Yes	FL resident	04/20/20
17,883	Dade	39	Female	No		Yes	FL resident	04/20/20
17,884	Dade	47	Male	No		No	FL resident	04/20/20
17,885	Dade	59	Male	Unknown		Yes	FL resident	04/20/20
17,886	Dade	38	Female	Unknown		Yes	FL resident	04/20/20
17,887	Dade	73	Female	No		Unknown	FL resident	04/20/20
17,888	Dade	39	Female	No		Unknown	FL resident	04/20/20
17,889	Dade	54	Male	No		Unknown	FL resident	04/20/20
17,890	Dade	94	Female	No		Unknown	FL resident	04/20/20
17,891	Dade	67	Male	No		Unknown	FL resident	04/20/20
17,892	Dade	68	Male	Unknown			FL resident	04/20/20
17,893	Dade	69	Male	Unknown		Unknown	FL resident	04/20/20
17,894	Dade	67	Male	Unknown			FL resident	04/20/20
17,895	Dade	30	Female	No		No	FL resident	04/20/20
17,896	Dade	7	Male	Unknown		Yes	FL resident	04/20/20
17,897	Dade	48	Male	Unknown		Yes	FL resident	04/20/20
17,898	Dade	46	Female	Unknown		Yes	FL resident	04/20/20
17,899	Dade	55	Male	Unknown			FL resident	04/20/20
17,900	Dade	8	Female	Unknown			FL resident	04/20/20
17,901	Dade	53	Male	No		No	FL resident	04/20/20
17,902	Dade	33	Male	No		Yes	FL resident	04/20/20
17,903	Dade	56	Male	No		Yes	FL resident	04/20/20
17,904	Dade	57	Female	Unknown		Yes	FL resident	04/20/20
17,905	Dade	92	Male	Unknown			FL resident	04/20/20
17,906	Dade	90	Male	No		Yes	FL resident	04/20/20
17,907	Dade	85	Female	No		Yes	FL resident	04/20/20
17,908	Dade	77	Female	Yes	CO; FL	Yes	FL resident	04/20/20
17,909	Dade	54	Female	Unknown		Yes	FL resident	04/20/20
17,910	Dade	71	Male	No		Yes	FL resident	04/20/20
17,911	Dade	92	Female	No		Unknown	FL resident	04/20/20
17,912	Dade	70	Male	No		Yes	FL resident	04/20/20
17,913	Dade	59	Female	Unknown			FL resident	04/20/20
17,914	Dade	34	Male	No		No	FL resident	04/20/20
17,915	Dade	32	Male	No		Yes	FL resident	04/20/20
17,916	Dade	42	Male	Unknown			FL resident	04/20/20
17,917	Dade	13	Female	Unknown		Yes	FL resident	04/20/20
17,918	Dade	81	Male	No		Unknown	FL resident	04/20/20
17,919	Dade	33	Female	No		Yes	FL resident	04/21/20
17,920	Dade	43	Female	No		Yes	FL resident	04/21/20
17,921	Dade	54	Female	Unknown			FL resident	04/21/20
17,922	Dade	23	Male	No		Yes	FL resident	04/21/20
17,923	Dade	52	Male	No		Unknown	FL resident	04/21/20
17,924	Dade	49	Female	Unknown		Unknown	FL resident	04/21/20
17,925	Dade	55	Female	Unknown		Yes	FL resident	04/21/20
17,926	Dade	48	Male	Unknown		Yes	FL resident	04/21/20
17,927	Dade	65	Male	Unknown			FL resident	04/21/20
17,928	Dade	81	Female	Unknown		Yes	FL resident	04/21/20
17,929	Dade	84	Female	Unknown			FL resident	04/21/20
17,930	Dade	65	Female	No		No	FL resident	04/21/20
17,931	Dade	61	Female	No		Unknown	FL resident	04/21/20
17,932	Dade	49	Female	No		Yes	FL resident	04/21/20
17,933	Dade	44	Male	No		Unknown	FL resident	04/21/20
17,934	Dade	92	Female	No		No	FL resident	04/21/20

Coronavirus: line list of cases

Data verified as of May 12, 2020 at 10 AM

Data in this report are provisional and subject to change.

Case	County	Age	Gender	Travel related	Travel detail	Contact with a confirmed case	Jurisdiction	Date case counted
17,935	Dade	66	Female	Unknown		Yes	FL resident	04/21/20
17,936	Dade	67	Male	No		Yes	FL resident	04/21/20
17,937	Dade	56	Male	No		Yes	FL resident	04/21/20
17,938	Dade	45	Female	No		No	FL resident	04/21/20
17,939	Dade	28	Female	No		Yes	FL resident	04/21/20
17,940	Dade	84	Female	No		Yes	FL resident	04/21/20
17,941	Dade	67	Male	No		Unknown	FL resident	04/21/20
17,942	Dade	14	Male	No		Yes	FL resident	04/21/20
17,943	Dade	79	Male	Unknown			FL resident	04/21/20
17,944	Dade	69	Female	Unknown			FL resident	04/21/20
17,945	Dade	66	Female	No		No	FL resident	04/21/20
17,946	Dade	59	Female	Unknown		Unknown	FL resident	04/21/20
17,947	Dade	58	Male	No		Yes	FL resident	04/21/20
17,948	Dade	17	Male	No		Unknown	FL resident	04/21/20
17,949	Dade	72	Female	Unknown		Unknown	FL resident	04/21/20
17,950	Dade	86	Female	No		No	FL resident	04/21/20
17,951	Dade	63	Female	No		No	FL resident	04/21/20
17,952	Dade	88	Female	Unknown		Unknown	FL resident	04/21/20
17,953	Dade	69	Male	Unknown		Unknown	FL resident	04/21/20
17,954	Dade	33	Female	Unknown		Unknown	FL resident	04/21/20
17,955	Dade	67	Male	Unknown		Unknown	FL resident	04/21/20
17,956	Dade	69	Female	Unknown			FL resident	04/21/20
17,957	Dade	82	Female	Unknown		Unknown	FL resident	04/21/20
17,958	Dade	87	Female	No		Unknown	FL resident	04/21/20
17,959	Dade	42	Male	Unknown		Unknown	FL resident	04/21/20
17,960	Dade	71	Male	No		Unknown	FL resident	04/21/20
17,961	Dade	78	Male	Unknown		Unknown	FL resident	04/21/20
17,962	Dade	62	Female	Unknown		Unknown	FL resident	04/21/20
17,963	Dade	75	Female	Unknown			FL resident	04/21/20
17,964	Dade	63	Female	Unknown			FL resident	04/21/20
17,965	Dade	64	Male	Unknown		No	FL resident	04/21/20
17,966	Dade	78	Male	Unknown		Unknown	FL resident	04/21/20
17,967	Dade	79	Male	Unknown		Yes	FL resident	04/21/20
17,968	Dade	71	Male	Unknown		Unknown	FL resident	04/21/20
17,969	Dade	88	Female	Unknown		Unknown	FL resident	04/21/20
17,970	Dade	66	Female	Unknown		Unknown	FL resident	04/21/20
17,971	Dade	51	Female	Unknown		Unknown	FL resident	04/21/20
17,972	Dade	80	Male	Unknown		Yes	FL resident	04/21/20
17,973	Dade	71	Male	No		Yes	FL resident	04/21/20
17,974	Dade	72	Female	Unknown		Yes	FL resident	04/21/20
17,975	Dade	71	Male	Unknown		Yes	FL resident	04/21/20
17,976	Dade	61	Female	Unknown		Unknown	FL resident	04/21/20
17,977	Dade	67	Male	Unknown		Yes	FL resident	04/21/20
17,978	Dade	63	Female	Unknown		Yes	FL resident	04/21/20
17,979	Dade	78	Female	Unknown		Unknown	FL resident	04/21/20
17,980	Dade	77	Male	Unknown			FL resident	04/21/20
17,981	Dade	14	Female	No		Yes	FL resident	04/21/20
17,982	Dade	3	Female	No		Yes	FL resident	04/21/20
17,983	Dade	11	Male	No		Yes	FL resident	04/21/20
17,984	Dade	28	Male	No		Unknown	FL resident	04/21/20
17,985	Dade	49	Male	Unknown		Yes	FL resident	04/21/20
17,986	Dade	59	Male	No		No	FL resident	04/21/20
17,987	Dade	48	Male	No		Yes	FL resident	04/21/20
17,988	Dade	64	Female	No		Yes	FL resident	04/21/20
17,989	Dade	42	Male	No		Yes	FL resident	04/21/20
17,990	Dade	58	Female	No		Yes	FL resident	04/21/20
17,991	Dade	35	Male	Unknown		Unknown	FL resident	04/21/20
17,992	Dade	56	Male	No		Yes	FL resident	04/21/20
17,993	Dade	69	Male	No		Yes	FL resident	04/21/20
17,994	Dade	74	Female	Unknown		Unknown	FL resident	04/21/20
17,995	Dade	40	Male	Unknown		No	FL resident	04/21/20
17,996	Dade	56	Female	No		Yes	FL resident	04/21/20

Coronavirus: line list of cases

Data verified as of May 12, 2020 at 10 AM

Data in this report are provisional and subject to change.

Case	County	Age	Gender	Travel related	Travel detail	Contact with a confirmed case	Jurisdiction	Date case counted
17,997	Dade	26	Female	No		Unknown	FL resident	04/21/20
17,998	Dade	46	Female	No		Yes	FL resident	04/21/20
17,999	Dade	62	Female	Unknown		Unknown	FL resident	04/21/20
18,000	Dade	29	Male	No		Yes	FL resident	04/21/20
18,001	Dade	45	Female	No		No	FL resident	04/21/20
18,002	Dade	29	Male	Unknown		Unknown	FL resident	04/21/20
18,003	Dade	18	Female	Unknown		Yes	FL resident	04/21/20
18,004	Dade	35	Male	Unknown		Unknown	FL resident	04/21/20
18,005	Dade	64	Female	No		No	FL resident	04/21/20
18,006	Dade	58	Female	No		Yes	FL resident	04/21/20
18,007	Dade	58	Male	No		Yes	FL resident	04/21/20
18,008	Dade	73	Female	Unknown			FL resident	04/21/20
18,009	Dade	87	Male	No		Yes	FL resident	04/21/20
18,010	Dade	79	Male	No		Yes	FL resident	04/21/20
18,011	Dade	87	Female	No		Yes	FL resident	04/21/20
18,012	Dade	68	Male	No		Yes	FL resident	04/21/20
18,013	Dade	80	Male	No		Yes	FL resident	04/21/20
18,014	Dade	78	Male	No		Yes	FL resident	04/21/20
18,015	Dade	29	Female	No		Yes	FL resident	04/21/20
18,016	Dade	94	Male	Unknown		Yes	FL resident	04/21/20
18,017	Dade	42	Female	No		Yes	FL resident	04/21/20
18,018	Dade	39	Male	Unknown			FL resident	04/21/20
18,019	Dade	62	Male	No		Unknown	FL resident	04/21/20
18,020	Dade	24	Female	Yes	ID	Yes	FL resident	04/21/20
18,021	Dade	2	Male	Unknown		Yes	FL resident	04/21/20
18,022	Dade	2	Male	No		Yes	FL resident	04/21/20
18,023	Dade	52	Male	Unknown		Yes	FL resident	04/21/20
18,024	Dade	37	Male	No		Unknown	FL resident	04/21/20
18,025	Dade	37	Male	No		Yes	FL resident	04/21/20
18,026	Dade	64	Female	No		Yes	FL resident	04/21/20
18,027	Dade	53	Male	No		Unknown	FL resident	04/21/20
18,028	Dade	70	Male	Unknown		Unknown	FL resident	04/21/20
18,029	Dade	64	Male	Unknown			FL resident	04/21/20
18,030	Dade	53	Male	Unknown			FL resident	04/21/20
18,031	Dade	80	Male	Unknown			FL resident	04/21/20
18,032	Dade	33	Female	Unknown		Unknown	FL resident	04/21/20
18,033	Dade	46	Male	Unknown		Unknown	FL resident	04/21/20
18,034	Dade	23	Female	Unknown		No	FL resident	04/21/20
18,035	Dade	25	Male	Unknown		Yes	FL resident	04/21/20
18,036	Dade	57	Male	No		Unknown	FL resident	04/21/20
18,037	Dade	31	Male	No		No	FL resident	04/21/20
18,038	Dade	37	Female	No		Yes	FL resident	04/21/20
18,039	Dade	35	Male	Unknown		Unknown	FL resident	04/21/20
18,040	Dade	37	Female	Unknown		Unknown	FL resident	04/21/20
18,041	Dade	84	Female	Unknown		Yes	FL resident	04/21/20
18,042	Dade	18	Male	Unknown		No	FL resident	04/21/20
18,043	Dade	31	Female	Unknown		No	FL resident	04/21/20
18,044	Dade	30	Female	Unknown		Yes	FL resident	04/21/20
18,045	Dade	48	Male	Unknown		Unknown	FL resident	04/21/20
18,046	Dade	22	Male	Unknown		Yes	FL resident	04/21/20
18,047	Dade	65	Female	Unknown			FL resident	04/21/20
18,048	Dade	25	Male	Unknown		Unknown	FL resident	04/21/20
18,049	Dade	33	Female	No		Unknown	FL resident	04/21/20
18,050	Dade	35	Male	Unknown		No	FL resident	04/21/20
18,051	Dade	37	Female	Unknown		No	FL resident	04/21/20
18,052	Dade	40	Male	Unknown		No	FL resident	04/21/20
18,053	Dade	43	Female	Unknown		Yes	FL resident	04/21/20
18,054	Dade	56	Male	No		No	FL resident	04/21/20
18,055	Dade	55	Male	No		No	FL resident	04/21/20
18,056	Dade	22	Female	Unknown			FL resident	04/21/20
18,057	Dade	29	Female	Unknown		Yes	FL resident	04/21/20
18,058	Dade	48	Male	No		Yes	FL resident	04/21/20

Coronavirus: line list of cases

Data verified as of May 12, 2020 at 10 AM

Data in this report are provisional and subject to change.

Case	County	Age	Gender	Travel related	Travel detail	Contact with a confirmed case	Jurisdiction	Date case counted
18,059	Dade	71	Female	Unknown		Unknown	FL resident	04/21/20
18,060	Dade	34	Female	Unknown		Unknown	FL resident	04/21/20
18,061	Dade	44	Female	Unknown		Yes	FL resident	04/21/20
18,062	Dade	19	Male	Unknown		Yes	FL resident	04/21/20
18,063	Dade	30	Female	No		Yes	FL resident	04/21/20
18,064	Dade	35	Female	Unknown		Unknown	FL resident	04/21/20
18,065	Dade	40	Male	No		Yes	FL resident	04/21/20
18,066	Dade	92	Female	Unknown		Yes	FL resident	04/21/20
18,067	Dade	56	Male	Unknown			FL resident	04/21/20
18,068	Dade	20	Male	No		Yes	FL resident	04/21/20
18,069	Dade	78	Female	Unknown		Yes	FL resident	04/21/20
18,070	Dade	38	Male	Unknown		Yes	FL resident	04/21/20
18,071	Dade	40	Female	Unknown		Yes	FL resident	04/21/20
18,072	Dade	47	Male	No		No	FL resident	04/21/20
18,073	Dade	49	Female	No		Yes	FL resident	04/21/20
18,074	Dade	39	Male	Unknown		Yes	FL resident	04/21/20
18,075	Dade	39	Male	Unknown		No	FL resident	04/21/20
18,076	Dade	77	Female	No		Unknown	FL resident	04/21/20
18,077	Dade	31	Female	No		Yes	FL resident	04/21/20
18,078	Dade	56	Female	Unknown		Yes	FL resident	04/21/20
18,079	Dade	65	Female	No		Yes	FL resident	04/21/20
18,080	Dade	28	Female	No		No	FL resident	04/21/20
18,081	Dade	43	Female	No		Yes	FL resident	04/21/20
18,082	Dade	48	Male	Unknown			FL resident	04/21/20
18,083	Dade	31	Male	No		Unknown	FL resident	04/21/20
18,084	Dade	32	Male	No		No	FL resident	04/21/20
18,085	Dade	27	Female	No		Yes	FL resident	04/21/20
18,086	Dade	91	Male	No		Yes	FL resident	04/21/20
18,087	Dade	79	Female	No		No	FL resident	04/21/20
18,088	Dade	80	Female	No		Yes	FL resident	04/21/20
18,089	Dade	93	Male	No		Unknown	FL resident	04/21/20
18,090	Dade	89	Male	No		Yes	FL resident	04/21/20
18,091	Dade	90	Female	No		Yes	FL resident	04/21/20
18,092	Dade	37	Male	No		Yes	FL resident	04/21/20
18,093	Dade	70	Male	Unknown		Yes	FL resident	04/21/20
18,094	Dade	34	Female	No		Yes	FL resident	04/21/20
18,095	Dade	59	Female	No		Yes	FL resident	04/21/20
18,096	Dade	31	Male	Unknown			FL resident	04/21/20
18,097	Dade	21	Male	No		Yes	FL resident	04/21/20
18,098	Dade	40	Female	No		Yes	FL resident	04/21/20
18,099	Dade	63	Female	No		No	FL resident	04/21/20
18,100	Dade	44	Male	No		No	FL resident	04/21/20
18,101	Dade	37	Male	Unknown		Unknown	FL resident	04/21/20
18,102	Dade	29	Female	No		Unknown	FL resident	04/21/20
18,103	Dade	29	Female	No		Yes	FL resident	04/21/20
18,104	Dade	48	Male	No		Yes	FL resident	04/21/20
18,105	Dade	72	Male	No		Unknown	FL resident	04/21/20
18,106	Dade	59	Female	Unknown		Unknown	FL resident	04/21/20
18,107	Dade	81	Male	No		No	FL resident	04/21/20
18,108	Dade	57	Male	No		Unknown	FL resident	04/21/20
18,109	Dade	46	Male	No		Yes	FL resident	04/21/20
18,110	Dade	74	Female	No		Yes	FL resident	04/21/20
18,111	Dade	57	Female	No		Yes	FL resident	04/21/20
18,112	Dade	46	Male	Unknown		Yes	FL resident	04/21/20
18,113	Dade	73	Female	No		Unknown	FL resident	04/21/20
18,114	Dade	35	Female	No		Yes	FL resident	04/21/20
18,115	Dade	48	Male	No		Yes	FL resident	04/21/20
18,116	Dade	53	Male	No		Yes	FL resident	04/21/20
18,117	Dade	51	Female	No		Yes	FL resident	04/21/20
18,118	Dade	38	Male	No		Yes	FL resident	04/21/20
18,119	Dade	55	Male	No		No	FL resident	04/21/20
18,120	Dade	38	Male	No		Unknown	FL resident	04/21/20

Coronavirus: line list of cases

Data verified as of May 12, 2020 at 10 AM

Data in this report are provisional and subject to change.

Case	County	Age	Gender	Travel related	Travel detail	Contact with a confirmed case	Jurisdiction	Date case counted
18,121	Dade	55	Female	No		Unknown	FL resident	04/21/20
18,122	Dade	67	Female	No		Unknown	FL resident	04/21/20
18,123	Dade	29	Female	No		No	FL resident	04/21/20
18,124	Dade	62	Male	Yes	FL; NJ	No	FL resident	04/21/20
18,125	Dade	30	Male	Unknown		No	FL resident	04/21/20
18,126	Dade	34	Male	No		Unknown	FL resident	04/21/20
18,127	Dade	24	Female	No		Unknown	FL resident	04/21/20
18,128	Dade	26	Female	No		Yes	FL resident	04/21/20
18,129	Dade	62	Male	No		Unknown	FL resident	04/21/20
18,130	Dade	26	Female	No		Yes	FL resident	04/21/20
18,131	Dade	92	Male	No		Unknown	FL resident	04/21/20
18,132	Dade	55	Male	No		Yes	FL resident	04/21/20
18,133	Dade	22	Male	Unknown		Yes	FL resident	04/21/20
18,134	Dade	43	Female	No		Yes	FL resident	04/21/20
18,135	Dade	51	Male	No		Yes	FL resident	04/21/20
18,136	Dade	38	Male	Unknown			FL resident	04/21/20
18,137	Dade	30	Male	No			FL resident	04/21/20
18,138	Dade	57	Female	No		Unknown	FL resident	04/21/20
18,139	Dade	89	Female	No		No	FL resident	04/21/20
18,140	Dade	84	Male	Unknown			FL resident	04/21/20
18,141	Dade	74	Male	No		Unknown	FL resident	04/21/20
18,142	Dade	55	Male	Unknown			FL resident	04/21/20
18,143	Dade	58	Female	Unknown			FL resident	04/21/20
18,144	Dade	28	Female	No		Yes	FL resident	04/21/20
18,145	Dade	35	Male	No		Unknown	FL resident	04/21/20
18,146	Dade	90	Female	Unknown			FL resident	04/21/20
18,147	Dade	55	Female	No		Yes	FL resident	04/21/20
18,148	Dade	26	Female	Unknown			FL resident	04/21/20
18,149	Dade	49	Female	Unknown		No	FL resident	04/21/20
18,150	Dade	53	Male	Unknown			FL resident	04/21/20
18,151	Dade	37	Male	Unknown			FL resident	04/21/20
18,152	Dade	38	Male	No		Yes	FL resident	04/21/20
18,153	Dade	19	Male	No		Unknown	FL resident	04/21/20
18,154	Dade	67	Female	Unknown			FL resident	04/21/20
18,155	Dade	44	Male	Unknown			FL resident	04/21/20
18,156	Dade	51	Female	Unknown			FL resident	04/21/20
18,157	Dade	56	Male	Unknown			FL resident	04/21/20
18,158	Dade	78	Female	No			FL resident	04/21/20
18,159	Dade	47	Female	Unknown			FL resident	04/21/20
18,160	Dade	76	Female	Unknown			FL resident	04/21/20
18,161	Dade	49	Male	No		Yes	FL resident	04/21/20
18,162	Dade	18	Male	No		Yes	FL resident	04/21/20
18,163	Dade	35	Male	No		Yes	FL resident	04/21/20
18,164	Dade	33	Female	No		Unknown	FL resident	04/21/20
18,165	Dade	43	Male	Unknown			FL resident	04/21/20
18,166	Dade	30	Female	Unknown		Yes	FL resident	04/21/20
18,167	Dade	49	Female	No		Yes	FL resident	04/21/20
18,168	Dade	59	Male	No		No	FL resident	04/21/20
18,169	Dade	34	Male	No		Yes	FL resident	04/21/20
18,170	Dade	31	Male	Unknown		Yes	FL resident	04/21/20
18,171	Dade	59	Male	No		Yes	FL resident	04/21/20
18,172	Dade	55	Male	No		Unknown	FL resident	04/21/20
18,173	Dade	60	Female	No		Yes	FL resident	04/21/20
18,174	Dade	25	Male	No		Unknown	FL resident	04/21/20
18,175	Dade	39	Male	No		Yes	FL resident	04/21/20
18,176	Dade	41	Male	No		Unknown	FL resident	04/21/20
18,177	Dade	27	Female	No		No	FL resident	04/21/20
18,178	Dade	53	Female	No		Yes	FL resident	04/21/20
18,179	Dade	55	Male	No		Yes	FL resident	04/21/20
18,180	Dade	60	Female	No		Unknown	FL resident	04/21/20
18,181	Dade	80	Male	No		Unknown	FL resident	04/21/20
18,182	Dade	31	Female	No		Yes	FL resident	04/21/20

Coronavirus: line list of cases

Data verified as of May 12, 2020 at 10 AM

Data in this report are provisional and subject to change.

Case	County	Age	Gender	Travel related	Travel detail	Contact with a confirmed case	Jurisdiction	Date case counted
18,183	Dade	89	Female	No		Yes	FL resident	04/21/20
18,184	Dade	19	Female	No		Yes	FL resident	04/21/20
18,185	Dade	46	Female	No		Yes	FL resident	04/21/20
18,186	Dade	63	Female	No		Yes	FL resident	04/21/20
18,187	Dade	62	Female	No		Yes	FL resident	04/21/20
18,188	Dade	43	Female	Yes	AK; FL	Yes	FL resident	04/21/20
18,189	Dade	63	Male	No		Yes	FL resident	04/21/20
18,190	Dade	46	Male	No		Yes	FL resident	04/21/20
18,191	Dade	67	Female	No		Yes	FL resident	04/21/20
18,192	Dade	31	Female	Yes	FL; NY	No	FL resident	04/21/20
18,193	Dade	64	Male	No		Yes	FL resident	04/21/20
18,194	Dade	63	Female	No		Yes	FL resident	04/21/20
18,195	Dade	56	Female	No		Yes	FL resident	04/21/20
18,196	Dade	71	Male	No		Unknown	FL resident	04/21/20
18,197	Dade	96	Female	No		Unknown	FL resident	04/21/20
18,198	Dade	25	Male	No		No	FL resident	04/21/20
18,199	Dade	38	Male	No		No	FL resident	04/21/20
18,200	Dade	18	Female	No		Yes	FL resident	04/21/20
18,201	Dade	59	Female	No		Yes	FL resident	04/21/20
18,202	Dade	47	Male	No		Yes	FL resident	04/21/20
18,203	Dade	51	Female	No		No	FL resident	04/21/20
18,204	Dade	67	Female	No		No	FL resident	04/21/20
18,205	Dade	53	Male	No		Unknown	FL resident	04/21/20
18,206	Dade	73	Male	Unknown			FL resident	04/21/20
18,207	Dade	57	Male	No		No	FL resident	04/21/20
18,208	Dade	75	Female	Unknown		Unknown	FL resident	04/21/20
18,209	Dade	29	Female	No		No	FL resident	04/21/20
18,210	Dade	77	Male	Unknown			FL resident	04/21/20
18,211	Dade	63	Female	No		No	FL resident	04/21/20
18,212	Dade	31	Male	No		Yes	FL resident	04/21/20
18,213	Dade	74	Male	Yes	CUBA; FL	Yes	FL resident	04/21/20
18,214	Dade	82	Male	No		No	FL resident	04/21/20
18,215	Dade	37	Female	No		Yes	FL resident	04/21/20
18,216	Dade	80	Female	No		Unknown	FL resident	04/21/20
18,217	Dade	20	Female	No		Yes	FL resident	04/21/20
18,218	Dade	50	Female	Unknown		Yes	FL resident	04/21/20
18,219	Dade	49	Male	Unknown		Yes	FL resident	04/21/20
18,220	Dade	47	Female	No		Yes	FL resident	04/21/20
18,221	Dade	27	Male	No		Yes	FL resident	04/21/20
18,222	Dade	42	Female	No		No	FL resident	04/21/20
18,223	Dade	86	Female	No		Yes	FL resident	04/21/20
18,224	Dade	55	Male	No		No	FL resident	04/21/20
18,225	Dade	50	Female	Unknown		Unknown	FL resident	04/21/20
18,226	Dade	24	Male	No		No	FL resident	04/21/20
18,227	Dade	55	Female	No		No	FL resident	04/21/20
18,228	Dade	32	Male	No		No	FL resident	04/21/20
18,229	Dade	21	Male	No		No	FL resident	04/21/20
18,230	Dade	64	Female	No		No	FL resident	04/21/20
18,231	Dade	26	Male	No		Yes	FL resident	04/21/20
18,232	Dade	55	Female	No		Yes	FL resident	04/21/20
18,233	Dade	22	Female	No		No	FL resident	04/21/20
18,234	Dade	61	Male	No		Yes	FL resident	04/21/20
18,235	Dade	47	Female	No		Yes	FL resident	04/21/20
18,236	Dade	50	Female	No		Yes	FL resident	04/21/20
18,237	Dade	35	Male	Yes	FL; NY	No	FL resident	04/21/20
18,238	Dade	66	Female	No		Unknown	FL resident	04/21/20
18,239	Dade	59	Male	Unknown		Unknown	FL resident	04/21/20
18,240	Dade	46	Female	Unknown		No	FL resident	04/21/20
18,241	Dade	67	Female	No		No	FL resident	04/21/20
18,242	Dade	47	Male	No		No	FL resident	04/21/20
18,243	Dade	22	Male	No		No	FL resident	04/21/20
18,244	Dade	61	Male	No		No	FL resident	04/21/20

Coronavirus: line list of cases

Data verified as of May 12, 2020 at 10 AM

Data in this report are provisional and subject to change.

Case	County	Age	Gender	Travel related	Travel detail	Contact with a confirmed case	Jurisdiction	Date case counted
18,245	Dade	56	Female	No		Yes	FL resident	04/21/20
18,246	Dade	43	Male	No			FL resident	04/21/20
18,247	Dade	58	Female	No		No	FL resident	04/21/20
18,248	Dade	53	Female	Unknown		No	FL resident	04/21/20
18,249	Dade	48	Female	No		Yes	FL resident	04/21/20
18,250	Dade	19	Male	No		Yes	FL resident	04/21/20
18,251	Dade	77	Female	No		Yes	FL resident	04/21/20
18,252	Dade	52	Male	No		Yes	FL resident	04/21/20
18,253	Dade	53	Female	No		Yes	FL resident	04/21/20
18,254	Dade	54	Female	No		Unknown	FL resident	04/21/20
18,255	Dade	18	Female	No		Yes	FL resident	04/21/20
18,256	Dade	44	Male	No		No	FL resident	04/21/20
18,257	Dade	73	Male	No		Yes	FL resident	04/21/20
18,258	Dade	84	Female	No		No	FL resident	04/21/20
18,259	Dade	62	Male	No		Unknown	FL resident	04/21/20
18,260	Dade	26	Female	No		No	FL resident	04/21/20
18,261	Dade	85	Female	No		Unknown	FL resident	04/21/20
18,262	Dade	28	Male	No		No	FL resident	04/21/20
18,263	Dade	26	Female	No		Yes	FL resident	04/21/20
18,264	Dade	77	Male	No		Unknown	FL resident	04/21/20
18,265	Dade	19	Female	No		No	FL resident	04/21/20
18,266	Dade	45	Female	No		Yes	FL resident	04/21/20
18,267	Dade	70	Female	Unknown		Unknown	FL resident	04/21/20
18,268	Dade	20	Male	No		Yes	FL resident	04/21/20
18,269	Dade	38	Female	Unknown		Yes	FL resident	04/21/20
18,270	Dade	15	Female	No		Yes	FL resident	04/21/20
18,271	Dade	57	Female	No		Unknown	FL resident	04/21/20
18,272	Dade	44	Female	Unknown			FL resident	04/21/20
18,273	Dade	23	Female	No		Yes	FL resident	04/21/20
18,274	Dade	86	Female	No		Unknown	FL resident	04/21/20
18,275	Dade	48	Male	No		Yes	FL resident	04/21/20
18,276	Dade	24	Female	No		No	FL resident	04/21/20
18,277	Dade	56	Male	No		No	FL resident	04/22/20
18,278	Dade	92	Female	Unknown			FL resident	04/22/20
18,279	Dade	89	Female	No		Unknown	FL resident	04/22/20
18,280	Dade	41	Female	No		No	FL resident	04/22/20
18,281	Dade	55	Male	No		No	FL resident	04/22/20
18,282	Dade	10	Male	No		Yes	FL resident	04/22/20
18,283	Dade	48	Male	No		Yes	FL resident	04/22/20
18,284	Dade	59	Male	No		No	FL resident	04/22/20
18,285	Dade	43	Male	No		No	FL resident	04/22/20
18,286	Dade	60	Female	No		Unknown	FL resident	04/22/20
18,287	Dade	50	Male	No		Yes	FL resident	04/22/20
18,288	Dade	87	Female	No		Yes	FL resident	04/22/20
18,289	Dade	73	Male	No		Yes	FL resident	04/22/20
18,290	Dade	87	Female	No		Unknown	FL resident	04/22/20
18,291	Dade	50	Male	No		Yes	FL resident	04/22/20
18,292	Dade	55	Female	Unknown			FL resident	04/22/20
18,293	Dade	57	Male	Unknown			FL resident	04/22/20
18,294	Dade	62	Female	No		Unknown	FL resident	04/22/20
18,295	Dade	19	Male	Unknown			FL resident	04/22/20
18,296	Dade	79	Male	Unknown		Unknown	FL resident	04/22/20
18,297	Dade	100	Male	No		Unknown	FL resident	04/22/20
18,298	Dade	25	Male	Unknown			FL resident	04/22/20
18,299	Dade	69	Male	No		Unknown	FL resident	04/22/20
18,300	Dade	76	Female	No		Unknown	FL resident	04/22/20
18,301	Dade	35	Female	No		Unknown	FL resident	04/22/20
18,302	Dade	53	Male	No		No	FL resident	04/22/20
18,303	Dade	31	Male	No		Unknown	FL resident	04/22/20
18,304	Dade	20	Female	No		Unknown	FL resident	04/22/20
18,305	Dade	14	Male	No		Yes	FL resident	04/22/20
18,306	Dade	41	Female	No		Unknown	FL resident	04/22/20

Coronavirus: line list of cases

Data verified as of May 12, 2020 at 10 AM

Data in this report are provisional and subject to change.

Case	County	Age	Gender	Travel related	Travel detail	Contact with a confirmed case	Jurisdiction	Date case counted
18,307	Dade	35	Male	No		No	FL resident	04/22/20
18,308	Dade	35	Female	No		Yes	FL resident	04/22/20
18,309	Dade	73	Female	No		No	FL resident	04/22/20
18,310	Dade	66	Male	Yes	FL; NY	No	FL resident	04/22/20
18,311	Dade	68	Male	No		Unknown	FL resident	04/22/20
18,312	Dade	76	Male	Unknown			FL resident	04/22/20
18,313	Dade	77	Male	No		Yes	FL resident	04/22/20
18,314	Dade	71	Female	No		Yes	FL resident	04/22/20
18,315	Dade	73	Male	No		Yes	FL resident	04/22/20
18,316	Dade	75	Male	No		Unknown	FL resident	04/22/20
18,317	Dade	88	Male	No		Unknown	FL resident	04/22/20
18,318	Dade	72	Female	No		No	FL resident	04/22/20
18,319	Dade	78	Female	No		Yes	FL resident	04/22/20
18,320	Dade	26	Female	No		Yes	FL resident	04/22/20
18,321	Dade	22	Male	Unknown			FL resident	04/22/20
18,322	Dade	41	Male	No		Unknown	FL resident	04/22/20
18,323	Dade	65	Female	No		Yes	FL resident	04/22/20
18,324	Dade	40	Male	No		No	FL resident	04/22/20
18,325	Dade	94	Male	No		Yes	FL resident	04/22/20
18,326	Dade	63	Female	No		Unknown	FL resident	04/22/20
18,327	Dade	71	Male	No		Unknown	FL resident	04/22/20
18,328	Dade	51	Male	No		Unknown	FL resident	04/22/20
18,329	Dade	36	Female	No		Yes	FL resident	04/22/20
18,330	Dade	83	Female	No		Yes	FL resident	04/22/20
18,331	Dade	68	Male	No		No	FL resident	04/22/20
18,332	Dade	34	Female	Unknown			FL resident	04/22/20
18,333	Dade	37	Female	No		Yes	FL resident	04/22/20
18,334	Dade	24	Male	Unknown			FL resident	04/22/20
18,335	Dade	91	Female	No		Yes	FL resident	04/22/20
18,336	Dade	36	Male	No		Unknown	FL resident	04/22/20
18,337	Dade	39	Male	Unknown			FL resident	04/22/20
18,338	Dade	22	Male	No		Yes	FL resident	04/22/20
18,339	Dade	57	Female	No		Unknown	FL resident	04/22/20
18,340	Dade	27	Female	Yes	AK	Yes	FL resident	04/22/20
18,341	Dade	25	Male	No		Yes	FL resident	04/22/20
18,342	Dade	34	Male	No		Yes	FL resident	04/22/20
18,343	Dade	73	Female	No		No	FL resident	04/22/20
18,344	Dade	81	Male	No		No	FL resident	04/22/20
18,345	Dade	37	Female	No		Yes	FL resident	04/22/20
18,346	Dade	74	Male	No		Unknown	FL resident	04/22/20
18,347	Dade	25	Male	No		Unknown	FL resident	04/22/20
18,348	Dade	75	Female	No		Yes	FL resident	04/22/20
18,349	Dade	43	Male	No		Yes	FL resident	04/22/20
18,350	Dade	88	Female	No			FL resident	04/22/20
18,351	Dade	48	Male	No		Yes	FL resident	04/22/20
18,352	Dade	16	Female	No		Yes	FL resident	04/22/20
18,353	Dade	37	Male	No		Unknown	FL resident	04/22/20
18,354	Dade	39	Female	No		Unknown	FL resident	04/22/20
18,355	Dade	51	Male	No		No	FL resident	04/22/20
18,356	Dade	69	Male	No		Yes	FL resident	04/22/20
18,357	Dade	56	Male	No		Unknown	FL resident	04/22/20
18,358	Dade	54	Female	No		Yes	FL resident	04/22/20
18,359	Dade	87	Male	Unknown		Unknown	FL resident	04/22/20
18,360	Dade	47	Female	No		No	FL resident	04/22/20
18,361	Dade	32	Female	No		Yes	FL resident	04/22/20
18,362	Dade	22	Male	No		No	FL resident	04/22/20
18,363	Dade	47	Male	No		Yes	FL resident	04/22/20
18,364	Dade	66	Female	Unknown		Yes	FL resident	04/22/20
18,365	Dade	40	Female	Unknown		No	FL resident	04/22/20
18,366	Dade	49	Male	Unknown		No	FL resident	04/22/20
18,367	Dade	65	Male	Unknown		Unknown	FL resident	04/22/20
18,368	Dade	27	Male	Unknown		No	FL resident	04/22/20

Coronavirus: line list of cases

Data verified as of May 12, 2020 at 10 AM

Data in this report are provisional and subject to change.

Case	County	Age	Gender	Travel related	Travel detail	Contact with a confirmed case	Jurisdiction	Date case counted
18,369	Dade	27	Male	Unknown		No	FL resident	04/22/20
18,370	Dade	54	Female	Unknown		Yes	FL resident	04/22/20
18,371	Dade	68	Female	Unknown		No	FL resident	04/22/20
18,372	Dade	65	Female	Unknown		No	FL resident	04/22/20
18,373	Dade	33	Male	Unknown		No	FL resident	04/22/20
18,374	Dade	51	Male	Unknown		Yes	FL resident	04/22/20
18,375	Dade	14	Male	Unknown		Yes	FL resident	04/22/20
18,376	Dade	71	Female	No		Yes	FL resident	04/22/20
18,377	Dade	72	Female	Unknown		Yes	FL resident	04/22/20
18,378	Dade	59	Male	Unknown		No	FL resident	04/22/20
18,379	Dade	41	Female	Unknown		No	FL resident	04/22/20
18,380	Dade	79	Female	Unknown		No	FL resident	04/22/20
18,381	Dade	28	Male	No		Yes	FL resident	04/22/20
18,382	Dade	27	Male	Unknown		No	FL resident	04/22/20
18,383	Dade	40	Male	Unknown		No	FL resident	04/22/20
18,384	Dade	65	Male	Unknown		Unknown	FL resident	04/22/20
18,385	Dade	59	Male	Unknown		Yes	FL resident	04/22/20
18,386	Dade	21	Female	Unknown		Yes	FL resident	04/22/20
18,387	Dade	41	Female	Unknown		Yes	FL resident	04/22/20
18,388	Dade	24	Female	Unknown		Unknown	FL resident	04/22/20
18,389	Dade	63	Female	Unknown		Yes	FL resident	04/22/20
18,390	Dade	34	Male	Unknown		Unknown	FL resident	04/22/20
18,391	Dade	48	Female	Unknown		Unknown	FL resident	04/22/20
18,392	Dade	64	Female	Unknown		No	FL resident	04/22/20
18,393	Dade	41	Female	Unknown		No	FL resident	04/22/20
18,394	Dade	55	Female	Unknown		Yes	FL resident	04/22/20
18,395	Dade	25	Male	Unknown		Unknown	FL resident	04/22/20
18,396	Dade	53	Female	Unknown		Yes	FL resident	04/22/20
18,397	Dade	43	Female	Unknown		Yes	FL resident	04/22/20
18,398	Dade	27	Female	Unknown		Yes	FL resident	04/22/20
18,399	Dade	85	Female	Unknown		Unknown	FL resident	04/22/20
18,400	Dade	54	Female	No		Yes	FL resident	04/22/20
18,401	Dade	37	Male	No		Yes	FL resident	04/22/20
18,402	Dade	52	Female	No		Yes	FL resident	04/22/20
18,403	Dade	34	Female	No		Yes	FL resident	04/22/20
18,404	Dade	33	Male	Yes	GA; NY	Unknown	FL resident	04/22/20
18,405	Dade	33	Male	Unknown		No	FL resident	04/22/20
18,406	Dade	55	Male	No		Yes	FL resident	04/22/20
18,407	Dade	26	Female	No		No	FL resident	04/22/20
18,408	Dade	87	Male	Unknown		Unknown	FL resident	04/22/20
18,409	Dade	27	Male	Unknown			FL resident	04/22/20
18,410	Dade	34	Female	No		Yes	FL resident	04/22/20
18,411	Dade	54	Male	No		No	FL resident	04/22/20
18,412	Dade	29	Female	No		Yes	FL resident	04/22/20
18,413	Dade	63	Female	No		Unknown	FL resident	04/22/20
18,414	Dade	84	Female	Unknown		Unknown	FL resident	04/22/20
18,415	Dade	9	Female	Unknown		Yes	FL resident	04/22/20
18,416	Dade	66	Male	No		Unknown	FL resident	04/22/20
18,417	Dade	77	Female	Unknown		Unknown	FL resident	04/22/20
18,418	Dade	60	Male	No		Yes	FL resident	04/22/20
18,419	Dade	63	Female	No		Unknown	FL resident	04/22/20
18,420	Dade	46	Male	No		No	FL resident	04/22/20
18,421	Dade	62	Male	No		Yes	FL resident	04/22/20
18,422	Dade	54	Female	No		Yes	FL resident	04/22/20
18,423	Dade	35	Male	No		No	FL resident	04/22/20
18,424	Dade	52	Female	No		Yes	FL resident	04/22/20
18,425	Dade	61	Female	No		Unknown	FL resident	04/22/20
18,426	Dade	56	Female	No		Yes	FL resident	04/22/20
18,427	Dade	49	Male	No		Unknown	FL resident	04/22/20
18,428	Dade	21	Female	No		Yes	FL resident	04/22/20
18,429	Dade	25	Female	No		Yes	FL resident	04/22/20
18,430	Dade	35	Female	Unknown		Unknown	FL resident	04/22/20

Coronavirus: line list of cases

Data verified as of May 12, 2020 at 10 AM

Data in this report are provisional and subject to change.

Case	County	Age	Gender	Travel related	Travel detail	Contact with a confirmed case	Jurisdiction	Date case counted
18,431	Dade	59	Male	No		Yes	FL resident	04/22/20
18,432	Dade	94	Female	No		No	FL resident	04/22/20
18,433	Dade	28	Male	No		Yes	FL resident	04/22/20
18,434	Dade	50	Female	No		No	FL resident	04/22/20
18,435	Dade	59	Male	No		Yes	FL resident	04/22/20
18,436	Dade	23	Male	No		Yes	FL resident	04/22/20
18,437	Dade	30	Female	No		Unknown	FL resident	04/22/20
18,438	Dade	38	Male	No		Unknown	FL resident	04/22/20
18,439	Dade	20	Female	No		Unknown	FL resident	04/22/20
18,440	Dade	32	Male	Unknown		Unknown	FL resident	04/22/20
18,441	Dade	24	Male	No		Unknown	FL resident	04/22/20
18,442	Dade	62	Male	Unknown		Yes	FL resident	04/22/20
18,443	Dade	55	Male	No		No	FL resident	04/22/20
18,444	Dade	37	Female	Yes	FL; VENEZUELA	Yes	FL resident	04/22/20
18,445	Dade	19	Male	No		Yes	FL resident	04/22/20
18,446	Dade	33	Male	No		Yes	FL resident	04/22/20
18,447	Dade	44	Female	No		Yes	FL resident	04/22/20
18,448	Dade	40	Male	No		Yes	FL resident	04/22/20
18,449	Dade	51	Male	No		Yes	FL resident	04/22/20
18,450	Dade	30	Male	Unknown			FL resident	04/22/20
18,451	Dade	51	Female	Unknown			FL resident	04/22/20
18,452	Dade	88	Male	No			FL resident	04/22/20
18,453	Dade	75	Male	Unknown		Unknown	FL resident	04/22/20
18,454	Dade	85	Male	No		Yes	FL resident	04/22/20
18,455	Dade	35	Male	Yes	FL; NICARAGUA	Yes	FL resident	04/22/20
18,456	Dade	43	Male	No		No	FL resident	04/22/20
18,457	Dade	39	Female	No		Yes	FL resident	04/22/20
18,458	Dade	80	Male	No			FL resident	04/22/20
18,459	Dade	62	Male	Unknown		Unknown	FL resident	04/22/20
18,460	Dade	30	Male	Unknown		Unknown	FL resident	04/22/20
18,461	Dade	91	Male	No		Yes	FL resident	04/22/20
18,462	Dade	10	Male	No		Yes	FL resident	04/22/20
18,463	Dade	28	Male	No		Yes	FL resident	04/22/20
18,464	Dade	34	Male	Yes	NY	Unknown	FL resident	04/22/20
18,465	Dade	63	Female	Unknown		Unknown	FL resident	04/22/20
18,466	Dade	52	Male	Unknown		Yes	FL resident	04/22/20
18,467	Dade	55	Male	No		No	FL resident	04/22/20
18,468	Dade	63	Male	Unknown			FL resident	04/22/20
18,469	Dade	45	Female	No		Yes	FL resident	04/22/20
18,470	Dade	43	Female	No		Unknown	FL resident	04/22/20
18,471	Dade	50	Female	No		Yes	FL resident	04/22/20
18,472	Dade	36	Female	No		Yes	FL resident	04/22/20
18,473	Dade	83	Female	No		Unknown	FL resident	04/22/20
18,474	Dade	31	Male	No		Yes	FL resident	04/22/20
18,475	Dade	92	Female	No		Yes	FL resident	04/22/20
18,476	Dade	43	Female	No		No	FL resident	04/22/20
18,477	Dade	65	Male	Unknown		Unknown	FL resident	04/22/20
18,478	Dade	8	Male	No		Yes	FL resident	04/22/20
18,479	Dade	49	Male	Yes	COLOMBIA; FL	No	FL resident	04/22/20
18,480	Dade	45	Female	No		No	FL resident	04/22/20
18,481	Dade	62	Female	Yes	ARGENTINA; CA; CHILE; URUGUAY	Unknown	FL resident	04/22/20
18,482	Dade	60	Female	No		No	FL resident	04/22/20
18,483	Dade	27	Male	No		No	FL resident	04/22/20
18,484	Dade	58	Male	No		Yes	FL resident	04/22/20
18,485	Dade	62	Male	No		Yes	FL resident	04/22/20
18,486	Dade	26	Male	No		Unknown	FL resident	04/22/20
18,487	Dade	84	Male	No		Yes	FL resident	04/22/20
18,488	Dade	68	Female	No		Yes	FL resident	04/22/20
18,489	Dade	76	Male	No		Yes	FL resident	04/22/20
18,490	Dade	32	Female	No		Yes	FL resident	04/22/20
18,491	Dade	26	Male	Unknown		Unknown	FL resident	04/22/20

Coronavirus: line list of cases

Data verified as of May 12, 2020 at 10 AM

Data in this report are provisional and subject to change.

Case	County	Age	Gender	Travel related	Travel detail	Contact with a confirmed case	Jurisdiction	Date case counted
18,492	Dade	51	Male	Unknown		Unknown	FL resident	04/22/20
18,493	Dade	19	Male	No		Unknown	FL resident	04/22/20
18,494	Dade	32	Female	No		No	FL resident	04/22/20
18,495	Dade	59	Female	No			FL resident	04/22/20
18,496	Dade	18	Female	No		Yes	FL resident	04/22/20
18,497	Dade	37	Male	No		Unknown	FL resident	04/22/20
18,498	Dade	65	Female	Unknown		Unknown	FL resident	04/22/20
18,499	Dade	32	Female	No		Yes	FL resident	04/22/20
18,500	Dade	33	Male	Unknown		Unknown	FL resident	04/22/20
18,501	Dade	4	Male	No		Yes	FL resident	04/22/20
18,502	Dade	45	Female	No		Yes	FL resident	04/22/20
18,503	Dade	67	Male	No		Yes	FL resident	04/22/20
18,504	Dade	66	Female	No		Yes	FL resident	04/22/20
18,505	Dade	54	Female	Unknown		Unknown	FL resident	04/22/20
18,506	Dade	40	Male	Unknown		No	FL resident	04/22/20
18,507	Dade	50	Male	No		Unknown	FL resident	04/22/20
18,508	Dade	45	Male	No		Yes	FL resident	04/22/20
18,509	Dade	54	Female	No		Yes	FL resident	04/22/20
18,510	Dade	35	Female	No		No	FL resident	04/22/20
18,511	Dade	41	Female	No		Yes	FL resident	04/22/20
18,512	Dade	26	Female	Unknown		Yes	FL resident	04/22/20
18,513	Dade	25	Female	No		Yes	FL resident	04/22/20
18,514	Dade	23	Female	No		Yes	FL resident	04/22/20
18,515	Dade	85	Female	No		Yes	FL resident	04/22/20
18,516	Dade	61	Female	No		Yes	FL resident	04/22/20
18,517	Dade	36	Male	Unknown			FL resident	04/22/20
18,518	Dade	49	Female	No		Yes	FL resident	04/22/20
18,519	Dade	86	Female	Unknown			FL resident	04/22/20
18,520	Dade	41	Male	No		No	FL resident	04/22/20
18,521	Dade	39	Female	No		Yes	FL resident	04/22/20
18,522	Dade	74	Male	Unknown			FL resident	04/22/20
18,523	Dade	80	Female	No		Yes	FL resident	04/22/20
18,524	Dade	88	Female	No		No	FL resident	04/22/20
18,525	Dade	63	Male	No		No	FL resident	04/22/20
18,526	Dade	46	Male	No		Yes	FL resident	04/22/20
18,527	Dade	75	Female	No		No	FL resident	04/22/20
18,528	Dade	54	Female	No		Unknown	FL resident	04/22/20
18,529	Dade	61	Female	No		Yes	FL resident	04/22/20
18,530	Dade	79	Female	No		Yes	FL resident	04/22/20
18,531	Dade	50	Female	No		No	FL resident	04/22/20
18,532	Dade	35	Female	No		Yes	FL resident	04/22/20
18,533	Dade	47	Female	No		Yes	FL resident	04/22/20
18,534	Dade	81	Female	No		Yes	FL resident	04/22/20
18,535	Dade	40	Female	No		Yes	FL resident	04/22/20
18,536	Dade	51	Female	No		Unknown	FL resident	04/22/20
18,537	Dade	49	Male	No		No	FL resident	04/22/20
18,538	Dade	55	Female	Unknown		Yes	FL resident	04/22/20
18,539	Dade	20	Female	No		No	FL resident	04/22/20
18,540	Dade	59	Female	Unknown		Unknown	FL resident	04/22/20
18,541	Dade	39	Male	Unknown		Unknown	FL resident	04/22/20
18,542	Dade	19	Female	No		Yes	FL resident	04/22/20
18,543	Dade	54	Female	No		Unknown	FL resident	04/22/20
18,544	Dade	77	Male	Unknown		Unknown	FL resident	04/22/20
18,545	Dade	49	Female	No		Yes	FL resident	04/22/20
18,546	Dade	18	Female	No		Yes	FL resident	04/22/20
18,547	Dade	24	Female	No		Yes	FL resident	04/22/20
18,548	Dade	54	Male	No		Yes	FL resident	04/22/20
18,549	Dade	21	Female	No		Yes	FL resident	04/22/20
18,550	Dade	39	Female	No		Unknown	FL resident	04/22/20
18,551	Dade	32	Female	No		No	FL resident	04/22/20
18,552	Dade	30	Male	No		Yes	FL resident	04/22/20
18,553	Dade	28	Female	No		Yes	FL resident	04/22/20

Coronavirus: line list of cases

Data verified as of May 12, 2020 at 10 AM

Data in this report are provisional and subject to change.

Case	County	Age	Gender	Travel related	Travel detail	Contact with a confirmed case	Jurisdiction	Date case counted
18,554	Dade	32	Female	No		Yes	FL resident	04/22/20
18,555	Dade	61	Female	No		Yes	FL resident	04/22/20
18,556	Dade	34	Male	Unknown		Unknown	FL resident	04/22/20
18,557	Dade	55	Female	No		Yes	FL resident	04/22/20
18,558	Dade	63	Male	No		Unknown	FL resident	04/22/20
18,559	Dade	49	Male	No		Yes	FL resident	04/22/20
18,560	Dade	34	Male	Unknown		Yes	FL resident	04/22/20
18,561	Dade	55	Male	Unknown		Yes	FL resident	04/22/20
18,562	Dade	38	Male	No		Yes	FL resident	04/22/20
18,563	Dade	87	Female	No		Yes	FL resident	04/22/20
18,564	Dade	94	Female	No		No	FL resident	04/22/20
18,565	Dade	50	Male	No		Yes	FL resident	04/22/20
18,566	Dade	32	Male	No		No	FL resident	04/22/20
18,567	Dade	77	Female	No		No	FL resident	04/23/20
18,568	Dade	52	Male	Unknown			FL resident	04/23/20
18,569	Dade	36	Female	Unknown		Unknown	FL resident	04/23/20
18,570	Dade	36	Male	No		Yes	FL resident	04/23/20
18,571	Dade	48	Female	No		Yes	FL resident	04/23/20
18,572	Dade	69	Male	No		No	FL resident	04/23/20
18,573	Dade	60	Male	No		Yes	FL resident	04/23/20
18,574	Dade	34	Female	No		Yes	FL resident	04/23/20
18,575	Dade	28	Male	No		Yes	FL resident	04/23/20
18,576	Dade	61	Male	No		Yes	FL resident	04/23/20
18,577	Dade	13	Female	No		Yes	FL resident	04/23/20
18,578	Dade	65	Male	No		Yes	FL resident	04/23/20
18,579	Dade	15	Male	No		Yes	FL resident	04/23/20
18,580	Dade	12	Male	No		Yes	FL resident	04/23/20
18,581	Dade	21	Female	Unknown		Unknown	FL resident	04/23/20
18,582	Dade	39	Female	No		No	FL resident	04/23/20
18,583	Dade	39	Male	No		Yes	FL resident	04/23/20
18,584	Dade	69	Female	Unknown		Yes	FL resident	04/23/20
18,585	Dade	41	Female	No		Yes	FL resident	04/23/20
18,586	Dade	11	Female	No		Yes	FL resident	04/23/20
18,587	Dade	22	Female	No		Yes	FL resident	04/23/20
18,588	Dade	28	Male	No		Yes	FL resident	04/23/20
18,589	Dade	51	Female	No		Yes	FL resident	04/23/20
18,590	Dade	51	Female	No		Unknown	FL resident	04/23/20
18,591	Dade	23	Male	No		Unknown	FL resident	04/23/20
18,592	Dade	35	Female	No		Yes	FL resident	04/23/20
18,593	Dade	48	Female	No		Yes	FL resident	04/23/20
18,594	Dade	43	Male	No		Yes	FL resident	04/23/20
18,595	Dade	22	Male	No		Yes	FL resident	04/23/20
18,596	Dade	25	Male	No		Yes	FL resident	04/23/20
18,597	Dade	61	Female	Unknown		Yes	FL resident	04/23/20
18,598	Dade	58	Male	No		Yes	FL resident	04/23/20
18,599	Dade	19	Male	No		Yes	FL resident	04/23/20
18,600	Dade	43	Male	No		Yes	FL resident	04/23/20
18,601	Dade	31	Male	No		Yes	FL resident	04/23/20
18,602	Dade	23	Male	No		Yes	FL resident	04/23/20
18,603	Dade	29	Female	No		Yes	FL resident	04/23/20
18,604	Dade	30	Female	No		Yes	FL resident	04/23/20
18,605	Dade	6	Female	Unknown		Yes	FL resident	04/23/20
18,606	Dade	62	Female	No		Yes	FL resident	04/23/20
18,607	Dade	4	Female	No		Yes	FL resident	04/23/20
18,608	Dade	22	Male	No		Yes	FL resident	04/23/20
18,609	Dade	47	Male	No		Unknown	FL resident	04/23/20
18,610	Dade	24	Female	No		No	FL resident	04/23/20
18,611	Dade	18	Female	No		Yes	FL resident	04/23/20
18,612	Dade	52	Female	No		No	FL resident	04/23/20
18,613	Dade	15	Male	No		Yes	FL resident	04/23/20
18,614	Dade	28	Female	No		Yes	FL resident	04/23/20
18,615	Dade	47	Female	No		Unknown	FL resident	04/23/20

Coronavirus: line list of cases

Data verified as of May 12, 2020 at 10 AM

Data in this report are provisional and subject to change.

Case	County	Age	Gender	Travel related	Travel detail	Contact with a confirmed case	Jurisdiction	Date case counted
18,616	Dade	21	Female	Unknown		Unknown	FL resident	04/23/20
18,617	Dade	55	Female	No		Yes	FL resident	04/23/20
18,618	Dade	63	Female	Unknown			FL resident	04/23/20
18,619	Dade	49	Female	No		Yes	FL resident	04/23/20
18,620	Dade	35	Female	No		Unknown	FL resident	04/23/20
18,621	Dade	20	Female	No		Yes	FL resident	04/23/20
18,622	Dade	21	Female	No		Yes	FL resident	04/23/20
18,623	Dade	29	Female	No		Unknown	FL resident	04/23/20
18,624	Dade	60	Male	No		Yes	FL resident	04/23/20
18,625	Dade	54	Male	No		Unknown	FL resident	04/23/20
18,626	Dade	17	Female	No		Yes	FL resident	04/23/20
18,627	Dade	79	Male	No		Unknown	FL resident	04/23/20
18,628	Dade	82	Female	No		Unknown	FL resident	04/23/20
18,629	Dade	11	Male	No		Yes	FL resident	04/23/20
18,630	Dade	31	Female	No		Yes	FL resident	04/23/20
18,631	Dade	36	Male	No		No	FL resident	04/23/20
18,632	Dade	27	Female	Unknown		No	FL resident	04/23/20
18,633	Dade	48	Female	No		No	FL resident	04/23/20
18,634	Dade	36	Male	No		Yes	FL resident	04/23/20
18,635	Dade	50	Female	No		Yes	FL resident	04/23/20
18,636	Dade	52	Female	No		Yes	FL resident	04/23/20
18,637	Dade	45	Male	No		Yes	FL resident	04/23/20
18,638	Dade	59	Female	No		Yes	FL resident	04/23/20
18,639	Dade	47	Male	No		Yes	FL resident	04/23/20
18,640	Dade	53	Male	No		No	FL resident	04/23/20
18,641	Dade	28	Male	Unknown		Unknown	FL resident	04/23/20
18,642	Dade	20	Female	No		Yes	FL resident	04/23/20
18,643	Dade	24	Female	No		No	FL resident	04/23/20
18,644	Dade	41	Male	No		Yes	FL resident	04/23/20
18,645	Dade	51	Female	No		Unknown	FL resident	04/23/20
18,646	Dade	37	Female	Unknown		Unknown	FL resident	04/23/20
18,647	Dade	74	Female	Unknown			FL resident	04/23/20
18,648	Dade	34	Female	No		No	FL resident	04/23/20
18,649	Dade	87	Female	No		No	FL resident	04/23/20
18,650	Dade	84	Female	Unknown			FL resident	04/23/20
18,651	Dade	33	Male	No		Yes	FL resident	04/23/20
18,652	Dade	90	Female	No		No	FL resident	04/23/20
18,653	Dade	90	Female	No		No	FL resident	04/23/20
18,654	Dade	50	Male	No		Yes	FL resident	04/23/20
18,655	Dade	27	Male	No		Yes	FL resident	04/23/20
18,656	Dade	33	Male	Yes	FL; GA; NY	No	FL resident	04/23/20
18,657	Dade	38	Female	No		No	FL resident	04/23/20
18,658	Dade	31	Female	Unknown		Unknown	FL resident	04/23/20
18,659	Dade	43	Female	No		Yes	FL resident	04/23/20
18,660	Dade	44	Female	Unknown			FL resident	04/23/20
18,661	Dade	62	Male	No		Unknown	FL resident	04/23/20
18,662	Dade	15	Female	No		Yes	FL resident	04/23/20
18,663	Dade	58	Female	No		Yes	FL resident	04/23/20
18,664	Dade	22	Female	No		Yes	FL resident	04/23/20
18,665	Dade	64	Female	No		Unknown	FL resident	04/23/20
18,666	Dade	70	Female	No		Unknown	FL resident	04/23/20
18,667	Dade	70	Male	No		Unknown	FL resident	04/23/20
18,668	Dade	48	Female	Unknown			FL resident	04/23/20
18,669	Dade	80	Female	Unknown			FL resident	04/23/20
18,670	Dade	79	Female	No		Yes	FL resident	04/23/20
18,671	Dade	50	Male	No		No	FL resident	04/23/20
18,672	Dade	60	Male	No		Unknown	FL resident	04/23/20
18,673	Dade	55	Female	Unknown		Unknown	FL resident	04/23/20
18,674	Dade	31	Female	No		No	FL resident	04/23/20
18,675	Dade	37	Male	No		No	FL resident	04/23/20
18,676	Dade	86	Male	No		No	FL resident	04/23/20
18,677	Dade	44	Male	No		Unknown	FL resident	04/23/20

Coronavirus: line list of cases

Data verified as of May 12, 2020 at 10 AM

Data in this report are provisional and subject to change.

Case	County	Age	Gender	Travel related	Travel detail	Contact with a confirmed case	Jurisdiction	Date case counted
18,678	Dade	25	Female	No		Yes	FL resident	04/23/20
18,679	Dade	50	Female	No		Unknown	FL resident	04/23/20
18,680	Dade	28	Male	No		Unknown	FL resident	04/23/20
18,681	Dade	84	Female	Unknown		Yes	FL resident	04/23/20
18,682	Dade	87	Male	Unknown		Yes	FL resident	04/23/20
18,683	Dade	62	Male	No		Unknown	FL resident	04/23/20
18,684	Dade	74	Male	No		No	FL resident	04/23/20
18,685	Dade	57	Female	No		Unknown	FL resident	04/23/20
18,686	Dade	24	Male	No		Yes	FL resident	04/23/20
18,687	Dade	50	Male	Unknown		Yes	FL resident	04/23/20
18,688	Dade	56	Male	No		Yes	FL resident	04/23/20
18,689	Dade	93	Female	No		No	FL resident	04/23/20
18,690	Dade	25	Male	No		No	FL resident	04/23/20
18,691	Dade	85	Female	No		No	FL resident	04/23/20
18,692	Dade	74	Male	No		Unknown	FL resident	04/23/20
18,693	Dade	27	Male	No		Yes	FL resident	04/23/20
18,694	Dade	89	Male	Unknown		Yes	FL resident	04/23/20
18,695	Dade	90	Female	Unknown			FL resident	04/23/20
18,696	Dade	86	Male	Unknown			FL resident	04/23/20
18,697	Dade	38	Female	Unknown		Unknown	FL resident	04/23/20
18,698	Dade	22	Female	No		Unknown	FL resident	04/23/20
18,699	Dade	34	Male	Unknown			FL resident	04/23/20
18,700	Dade	8	Female	Unknown			FL resident	04/23/20
18,701	Dade	84	Female	No		Yes	FL resident	04/23/20
18,702	Dade	86	Male	No		Unknown	FL resident	04/23/20
18,703	Dade	88	Female	No		Yes	FL resident	04/23/20
18,704	Dade	32	Male	No		Unknown	FL resident	04/23/20
18,705	Dade	55	Male	No		Yes	FL resident	04/23/20
18,706	Dade	27	Female	No		Yes	FL resident	04/23/20
18,707	Dade	82	Female	Unknown		Unknown	FL resident	04/23/20
18,708	Dade	87	Male	No		Unknown	FL resident	04/23/20
18,709	Dade	48	Male	Unknown			FL resident	04/23/20
18,710	Dade	56	Female	No		Yes	FL resident	04/23/20
18,711	Dade	18	Male	No		Yes	FL resident	04/23/20
18,712	Dade	69	Female	No		Yes	FL resident	04/23/20
18,713	Dade	50	Male	No		Yes	FL resident	04/23/20
18,714	Dade	39	Female	Unknown		Yes	FL resident	04/23/20
18,715	Dade	64	Male	Unknown		Unknown	FL resident	04/23/20
18,716	Dade	64	Female	No		No	FL resident	04/23/20
18,717	Dade	45	Male	No		Yes	FL resident	04/23/20
18,718	Dade	41	Female	No		Yes	FL resident	04/23/20
18,719	Dade	47	Female	No		Yes	FL resident	04/23/20
18,720	Dade	53	Male	Unknown			FL resident	04/23/20
18,721	Dade	42	Female	Unknown		Yes	FL resident	04/23/20
18,722	Dade	61	Male	No		Yes	FL resident	04/23/20
18,723	Dade	39	Male	Unknown			FL resident	04/23/20
18,724	Dade	69	Female	Unknown			FL resident	04/23/20
18,725	Dade	78	Male	No		No	FL resident	04/23/20
18,726	Dade	95	Female	No		Yes	FL resident	04/23/20
18,727	Dade	69	Male	No		Unknown	FL resident	04/23/20
18,728	Dade	84	Female	Unknown			FL resident	04/23/20
18,729	Dade	67	Male	Unknown		Yes	FL resident	04/23/20
18,730	Dade	82	Female	Unknown			FL resident	04/23/20
18,731	Dade	83	Male	No		Yes	FL resident	04/23/20
18,732	Dade	43	Female	Unknown			FL resident	04/23/20
18,733	Dade	26	Female	No		No	FL resident	04/23/20
18,734	Dade	60	Male	Unknown			FL resident	04/23/20
18,735	Dade	97	Female	No		Yes	FL resident	04/23/20
18,736	Dade	47	Male	No		No	FL resident	04/23/20
18,737	Dade	70	Female	Unknown			FL resident	04/23/20
18,738	Dade	60	Male	Unknown		Unknown	FL resident	04/23/20
18,739	Dade	60	Female	No		No	FL resident	04/23/20

Coronavirus: line list of cases

Data verified as of May 12, 2020 at 10 AM

Data in this report are provisional and subject to change.

Case	County	Age	Gender	Travel related	Travel detail	Contact with a confirmed case	Jurisdiction	Date case counted
18,740	Dade	43	Male	No		Yes	FL resident	04/23/20
18,741	Dade	63	Female	Unknown			FL resident	04/23/20
18,742	Dade	59	Male	Unknown		Unknown	FL resident	04/23/20
18,743	Dade	55	Female	No		Unknown	FL resident	04/23/20
18,744	Dade	61	Male	Yes	SPAIN	No	FL resident	04/23/20
18,745	Dade	71	Male	No		Yes	FL resident	04/23/20
18,746	Dade	47	Male	No		Yes	FL resident	04/23/20
18,747	Dade	29	Male	No		Yes	FL resident	04/23/20
18,748	Dade	39	Female	No		No	FL resident	04/23/20
18,749	Dade	31	Female	No		Yes	FL resident	04/23/20
18,750	Dade	23	Male	No		Unknown	FL resident	04/23/20
18,751	Dade	48	Male	No		Yes	FL resident	04/23/20
18,752	Dade	30	Female	Unknown			FL resident	04/23/20
18,753	Dade	60	Female	No		Yes	FL resident	04/23/20
18,754	Dade	53	Female	No		Yes	FL resident	04/23/20
18,755	Dade	26	Female	No		Yes	FL resident	04/23/20
18,756	Dade	36	Male	No		No	FL resident	04/23/20
18,757	Dade	41	Male	Unknown			FL resident	04/23/20
18,758	Dade	51	Male	No		Yes	FL resident	04/23/20
18,759	Dade	57	Female	No		No	FL resident	04/23/20
18,760	Dade	38	Female	No		No	FL resident	04/23/20
18,761	Dade	61	Male	No		No	FL resident	04/23/20
18,762	Dade	25	Female	No		No	FL resident	04/23/20
18,763	Dade	50	Female	No		Yes	FL resident	04/23/20
18,764	Dade	54	Male	No		Yes	FL resident	04/23/20
18,765	Dade	61	Male	Yes	CA; NY; WA	No	FL resident	04/23/20
18,766	Dade	37	Male	No		Yes	FL resident	04/23/20
18,767	Dade	41	Male	No		Unknown	FL resident	04/23/20
18,768	Dade	21	Female	No		No	FL resident	04/23/20
18,769	Dade	30	Male	No		No	FL resident	04/23/20
18,770	Dade	41	Male	No		Yes	FL resident	04/23/20
18,771	Dade	31	Male	No		Yes	FL resident	04/23/20
18,772	Dade	94	Female	Unknown			FL resident	04/23/20
18,773	Dade	50	Female	No		Yes	FL resident	04/23/20
18,774	Dade	71	Male	No		Unknown	FL resident	04/23/20
18,775	Dade	64	Male	Unknown		Yes	FL resident	04/23/20
18,776	Dade	85	Male	No		No	FL resident	04/23/20
18,777	Dade	90	Female	No		Yes	FL resident	04/23/20
18,778	Dade	65	Male	No		Yes	FL resident	04/23/20
18,779	Dade	62	Male	No		Yes	FL resident	04/23/20
18,780	Dade	62	Female	Unknown			FL resident	04/23/20
18,781	Dade	54	Female	No		Unknown	FL resident	04/23/20
18,782	Dade	12	Male	No		Yes	FL resident	04/23/20
18,783	Dade	76	Female	No		Unknown	FL resident	04/23/20
18,784	Dade	89	Male	No		No	FL resident	04/23/20
18,785	Dade	25	Female	No		Yes	FL resident	04/23/20
18,786	Dade	52	Female	No		Yes	FL resident	04/23/20
18,787	Dade	58	Male	Unknown			FL resident	04/23/20
18,788	Dade	56	Female	No			FL resident	04/23/20
18,789	Dade	77	Female	No		Unknown	FL resident	04/23/20
18,790	Dade	29	Female	Unknown			FL resident	04/23/20
18,791	Dade	68	Male	No		No	FL resident	04/23/20
18,792	Dade	105	Female	No		No	FL resident	04/23/20
18,793	Dade	67	Male	Unknown		Unknown	FL resident	04/23/20
18,794	Dade	42	Male	No		Yes	FL resident	04/23/20
18,795	Dade	63	Male	No		Unknown	FL resident	04/23/20
18,796	Dade	84	Male	No		Unknown	FL resident	04/23/20
18,797	Dade	54	Male	No		No	FL resident	04/23/20
18,798	Dade	79	Male	No		Yes	FL resident	04/23/20
18,799	Dade	25	Female	No		Yes	FL resident	04/23/20
18,800	Dade	65	Female	No		No	FL resident	04/23/20
18,801	Dade	80	Female	No		Unknown	FL resident	04/23/20

Coronavirus: line list of cases

Data verified as of May 12, 2020 at 10 AM

Data in this report are provisional and subject to change.

Case	County	Age	Gender	Travel related	Travel detail	Contact with a confirmed case	Jurisdiction	Date case counted
18,802	Dade	89	Female	No		Unknown	FL resident	04/23/20
18,803	Dade	33	Male	No		Yes	FL resident	04/23/20
18,804	Dade	83	Female	No		Unknown	FL resident	04/23/20
18,805	Dade	38	Male	No		No	FL resident	04/23/20
18,806	Dade	56	Female	Unknown		Yes	FL resident	04/23/20
18,807	Dade	12	Male	Unknown		Yes	FL resident	04/23/20
18,808	Dade	47	Female	No		Yes	FL resident	04/23/20
18,809	Dade	43	Female	No		Yes	FL resident	04/23/20
18,810	Dade	51	Female	No		Yes	FL resident	04/23/20
18,811	Dade	20	Male	No		Yes	FL resident	04/23/20
18,812	Dade	60	Male	No		Yes	FL resident	04/23/20
18,813	Dade	19	Male	No		Yes	FL resident	04/23/20
18,814	Dade	64	Female	Unknown		Unknown	FL resident	04/23/20
18,815	Dade	50	Female	No		Yes	FL resident	04/23/20
18,816	Dade	59	Female	No		Yes	FL resident	04/23/20
18,817	Dade	92	Female	Unknown		Unknown	FL resident	04/23/20
18,818	Dade	68	Female	Unknown			FL resident	04/23/20
18,819	Dade	65	Female	Unknown		Unknown	FL resident	04/23/20
18,820	Dade	28	Female	No		Yes	FL resident	04/23/20
18,821	Dade	52	Male	No		Yes	FL resident	04/23/20
18,822	Dade	28	Female	Unknown		Unknown	FL resident	04/23/20
18,823	Dade	40	Male	No		No	FL resident	04/23/20
18,824	Dade	53	Female	No		Yes	FL resident	04/23/20
18,825	Dade	36	Male	No		No	FL resident	04/23/20
18,826	Dade	71	Female	No		Unknown	FL resident	04/23/20
18,827	Dade	55	Female	Unknown			FL resident	04/23/20
18,828	Dade	89	Female	No		Yes	FL resident	04/23/20
18,829	Dade	91	Female	No		Unknown	FL resident	04/23/20
18,830	Dade	29	Female	No		Yes	FL resident	04/23/20
18,831	Dade	41	Male	No		No	FL resident	04/23/20
18,832	Dade	68	Female	No		No	FL resident	04/23/20
18,833	Dade	60	Female	No		Yes	FL resident	04/23/20
18,834	Dade	45	Male	No		No	FL resident	04/23/20
18,835	Dade	42	Male	No		No	FL resident	04/23/20
18,836	Dade	24	Female	No		No	FL resident	04/23/20
18,837	Dade	56	Female	No		Yes	FL resident	04/23/20
18,838	Dade	22	Female	No		Yes	FL resident	04/23/20
18,839	Dade	37	Male	Unknown		Unknown	FL resident	04/23/20
18,840	Dade	64	Female	Unknown			FL resident	04/23/20
18,841	Dade	101	Male	Unknown		Unknown	FL resident	04/23/20
18,842	Dade	24	Female	No		Yes	FL resident	04/23/20
18,843	Dade	78	Female	No		Unknown	FL resident	04/23/20
18,844	Dade	26	Female	No		No	FL resident	04/23/20
18,845	Dade	55	Female	No		Yes	FL resident	04/23/20
18,846	Dade	54	Male	No		No	FL resident	04/23/20
18,847	Dade	49	Female	No		Yes	FL resident	04/23/20
18,848	Dade	38	Female	No		Yes	FL resident	04/23/20
18,849	Dade	83	Female	No		Yes	FL resident	04/23/20
18,850	Dade	39	Male	No		No	FL resident	04/23/20
18,851	Dade	46	Male	Unknown		Unknown	FL resident	04/23/20
18,852	Dade	63	Female	No		No	FL resident	04/23/20
18,853	Dade	4	Female	No		Yes	FL resident	04/23/20
18,854	Dade	18	Male	Unknown		Yes	FL resident	04/23/20
18,855	Dade	49	Male	No		Yes	FL resident	04/23/20
18,856	Dade	60	Male	Unknown		No	FL resident	04/23/20
18,857	Dade	43	Female	Unknown		Yes	FL resident	04/23/20
18,858	Dade	61	Female	No		Yes	FL resident	04/23/20
18,859	Dade	38	Male	Unknown		Unknown	FL resident	04/23/20
18,860	Dade	23	Female	Unknown			FL resident	04/23/20
18,861	Dade	59	Female	No		No	FL resident	04/23/20
18,862	Dade	41	Female	Unknown		Yes	FL resident	04/23/20
18,863	Dade	30	Male	No		Yes	FL resident	04/23/20

Coronavirus: line list of cases

Data verified as of May 12, 2020 at 10 AM

Data in this report are provisional and subject to change.

Case	County	Age	Gender	Travel related	Travel detail	Contact with a confirmed case	Jurisdiction	Date case counted
18,864	Dade	56	Female	No		No	FL resident	04/23/20
18,865	Dade	61	Male	No		No	FL resident	04/23/20
18,866	Dade	69	Male	No		No	FL resident	04/23/20
18,867	Dade	36	Female	No		No	FL resident	04/23/20
18,868	Dade	74	Male	No		Yes	FL resident	04/23/20
18,869	Dade	38	Male	No		No	FL resident	04/23/20
18,870	Dade	73	Male	No		Yes	FL resident	04/23/20
18,871	Dade	77	Male	No		No	FL resident	04/23/20
18,872	Dade	45	Male	No		Unknown	FL resident	04/23/20
18,873	Dade	46	Male	No		Yes	FL resident	04/23/20
18,874	Dade	52	Female	Unknown		Unknown	FL resident	04/23/20
18,875	Dade	36	Female	No		Yes	FL resident	04/23/20
18,876	Dade	33	Female	Unknown			FL resident	04/23/20
18,877	Dade	52	Male	No		No	FL resident	04/23/20
18,878	Dade	51	Female	No		Yes	FL resident	04/23/20
18,879	Dade	59	Female	No		Yes	FL resident	04/23/20
18,880	Dade	0	Female	No		Yes	FL resident	04/23/20
18,881	Dade	55	Female	No		Yes	FL resident	04/23/20
18,882	Dade	26	Female	No		No	FL resident	04/23/20
18,883	Dade	56	Male	No		Yes	FL resident	04/23/20
18,884	Dade	91	Female	No		Yes	FL resident	04/23/20
18,885	Dade	87	Male	Unknown			FL resident	04/23/20
18,886	Dade	91	Female	No		Yes	FL resident	04/23/20
18,887	Dade	50	Male	No		No	FL resident	04/23/20
18,888	Dade	80	Female	No		Yes	FL resident	04/23/20
18,889	Dade	88	Female	Unknown			FL resident	04/23/20
18,890	Dade	83	Male	Unknown			FL resident	04/23/20
18,891	Dade	49	Male	Unknown		Unknown	FL resident	04/23/20
18,892	Dade	37	Male	No		Unknown	FL resident	04/23/20
18,893	Dade	33	Female	No		Unknown	FL resident	04/23/20
18,894	Dade	41	Female	Unknown			FL resident	04/23/20
18,895	Dade	47	Female	Unknown		Unknown	FL resident	04/23/20
18,896	Dade	42	Female	No		No	FL resident	04/23/20
18,897	Dade	38	Female	No		Yes	FL resident	04/23/20
18,898	Dade	32	Male	No		Yes	FL resident	04/23/20
18,899	Dade	50	Female	No		No	FL resident	04/23/20
18,900	Dade	63	Female	No		Yes	FL resident	04/23/20
18,901	Dade	17	Male	No		Yes	FL resident	04/23/20
18,902	Dade	23	Female	No		No	FL resident	04/23/20
18,903	Dade	56	Male	No		Yes	FL resident	04/23/20
18,904	Dade	55	Female	No		No	FL resident	04/23/20
18,905	Dade	66	Male	No		Yes	FL resident	04/23/20
18,906	Dade	60	Female	No		Yes	FL resident	04/23/20
18,907	Dade	28	Female	No		Unknown	FL resident	04/23/20
18,908	Dade	33	Female	No		Yes	FL resident	04/23/20
18,909	Dade	62	Male	Unknown			FL resident	04/23/20
18,910	Dade	35	Male	No		Yes	FL resident	04/23/20
18,911	Dade	77	Male	No		Yes	FL resident	04/23/20
18,912	Dade	48	Female	Unknown			FL resident	04/23/20
18,913	Dade	63	Male	Unknown			FL resident	04/23/20
18,914	Dade	58	Female	No		Yes	FL resident	04/23/20
18,915	Dade	61	Male	Unknown			FL resident	04/23/20
18,916	Dade	53	Female	No		Unknown	FL resident	04/23/20
18,917	Dade	38	Male	Unknown		Unknown	FL resident	04/23/20
18,918	Dade	47	Male	Unknown			FL resident	04/23/20
18,919	Dade	91	Female	Unknown			FL resident	04/23/20
18,920	Dade	44	Female	No		Yes	FL resident	04/23/20
18,921	Dade	48	Male	Unknown			FL resident	04/24/20
18,922	Dade	46	Male	Unknown			FL resident	04/24/20
18,923	Dade	79	Male	Unknown			FL resident	04/24/20
18,924	Dade	16	Female	No		Yes	FL resident	04/24/20
18,925	Dade	23	Male	Unknown		Yes	FL resident	04/24/20

Coronavirus: line list of cases

Data verified as of May 12, 2020 at 10 AM

Data in this report are provisional and subject to change.

Case	County	Age	Gender	Travel related	Travel detail	Contact with a confirmed case	Jurisdiction	Date case counted
18,926	Dade	40	Male	No		Unknown	FL resident	04/24/20
18,927	Dade	27	Male	No		Unknown	FL resident	04/24/20
18,928	Dade	26	Male	No		Unknown	FL resident	04/24/20
18,929	Dade	34	Female	Unknown		Yes	FL resident	04/24/20
18,930	Dade	91	Male	Unknown			FL resident	04/24/20
18,931	Dade	64	Male	No		Yes	FL resident	04/24/20
18,932	Dade	31	Female	No		No	FL resident	04/24/20
18,933	Dade	83	Female	Unknown			FL resident	04/24/20
18,934	Dade	39	Male	No		No	FL resident	04/24/20
18,935	Dade	67	Male	Unknown			FL resident	04/24/20
18,936	Dade	60	Female	No		Yes	FL resident	04/24/20
18,937	Dade	24	Female	Unknown		Yes	FL resident	04/24/20
18,938	Dade	17	Female	No		Yes	FL resident	04/24/20
18,939	Dade	58	Male	No		Yes	FL resident	04/24/20
18,940	Dade	54	Female	Unknown			FL resident	04/24/20
18,941	Dade	53	Female	Unknown			FL resident	04/24/20
18,942	Dade	47	Male	No		Yes	FL resident	04/24/20
18,943	Dade	21	Female	Unknown			FL resident	04/24/20
18,944	Dade	48	Female	Unknown			FL resident	04/24/20
18,945	Dade	61	Female	Unknown			FL resident	04/24/20
18,946	Dade	46	Female	Unknown		Yes	FL resident	04/24/20
18,947	Dade	50	Male	Unknown			FL resident	04/24/20
18,948	Dade	19	Female	Unknown			FL resident	04/24/20
18,949	Dade	77	Male	Unknown			FL resident	04/24/20
18,950	Dade	73	Female	Unknown			FL resident	04/24/20
18,951	Dade	29	Female	Unknown			FL resident	04/24/20
18,952	Dade	48	Female	No		Yes	FL resident	04/24/20
18,953	Dade	47	Female	No		Yes	FL resident	04/24/20
18,954	Dade	60	Female	No		Unknown	FL resident	04/24/20
18,955	Dade	49	Female	Unknown			FL resident	04/24/20
18,956	Dade	73	Female	No		Yes	FL resident	04/24/20
18,957	Dade	52	Female	No		No	FL resident	04/24/20
18,958	Dade	27	Male	Unknown			FL resident	04/24/20
18,959	Dade	24	Male	No		No	FL resident	04/24/20
18,960	Dade	57	Male	No		Yes	FL resident	04/24/20
18,961	Dade	9	Female	Unknown			FL resident	04/24/20
18,962	Dade	22	Male	No		Yes	FL resident	04/24/20
18,963	Dade	60	Female	No		Yes	FL resident	04/24/20
18,964	Dade	40	Male	Unknown			FL resident	04/24/20
18,965	Dade	15	Male	No		Yes	FL resident	04/24/20
18,966	Dade	42	Male	Unknown			FL resident	04/24/20
18,967	Dade	83	Female	Unknown			FL resident	04/24/20
18,968	Dade	75	Male	Unknown			FL resident	04/24/20
18,969	Dade	50	Male	No		No	FL resident	04/24/20
18,970	Dade	85	Female	Unknown			FL resident	04/24/20
18,971	Dade	80	Female	Unknown			FL resident	04/24/20
18,972	Dade	67	Male	No		Yes	FL resident	04/24/20
18,973	Dade	60	Male	Unknown			FL resident	04/24/20
18,974	Dade	64	Male	Unknown		Yes	FL resident	04/24/20
18,975	Dade	17	Female	Unknown		Yes	FL resident	04/24/20
18,976	Dade	70	Female	Unknown			FL resident	04/24/20
18,977	Dade	50	Female	No		Yes	FL resident	04/24/20
18,978	Dade	63	Male	No		Yes	FL resident	04/24/20
18,979	Dade	61	Male	No		Yes	FL resident	04/24/20
18,980	Dade	27	Female	No		Yes	FL resident	04/24/20
18,981	Dade	54	Female	Unknown		Unknown	FL resident	04/24/20
18,982	Dade	56	Male	Unknown			FL resident	04/24/20
18,983	Dade	41	Female	Unknown			FL resident	04/24/20
18,984	Dade	22	Female	No		Unknown	FL resident	04/24/20
18,985	Dade	40	Male	No		Unknown	FL resident	04/24/20
18,986	Dade	57	Male	Unknown			FL resident	04/24/20
18,987	Dade	53	Female	No			FL resident	04/24/20

Coronavirus: line list of cases

Data verified as of May 12, 2020 at 10 AM

Data in this report are provisional and subject to change.

Case	County	Age	Gender	Travel related	Travel detail	Contact with a confirmed case	Jurisdiction	Date case counted
18,988	Dade	66	Male	No		Yes	FL resident	04/24/20
18,989	Dade	29	Female	No		Yes	FL resident	04/24/20
18,990	Dade	24	Female	No		Yes	FL resident	04/24/20
18,991	Dade	3	Female	Unknown			FL resident	04/24/20
18,992	Dade	1	Female	No		No	FL resident	04/24/20
18,993	Dade	40	Female	No		Unknown	FL resident	04/24/20
18,994	Dade	59	Male	Unknown			FL resident	04/24/20
18,995	Dade	85	Female	Unknown			FL resident	04/24/20
18,996	Dade	34	Male	No		Yes	FL resident	04/24/20
18,997	Dade	55	Female	No		Unknown	FL resident	04/24/20
18,998	Dade	49	Male	Unknown			FL resident	04/24/20
18,999	Dade	26	Male	Unknown			FL resident	04/24/20
19,000	Dade	40	Male	No		Unknown	FL resident	04/24/20
19,001	Dade	40	Male	No		Yes	FL resident	04/24/20
19,002	Dade	21	Male	Unknown			FL resident	04/24/20
19,003	Dade	58	Female	Unknown			FL resident	04/24/20
19,004	Dade	63	Female	Unknown			FL resident	04/24/20
19,005	Dade	14	Male	No		Yes	FL resident	04/24/20
19,006	Dade	48	Female	Unknown			FL resident	04/24/20
19,007	Dade	22	Male	Unknown			FL resident	04/24/20
19,008	Dade	24	Male	Unknown			FL resident	04/24/20
19,009	Dade	88	Female	No		Yes	FL resident	04/24/20
19,010	Dade	60	Female	Unknown			FL resident	04/24/20
19,011	Dade	61	Male	Yes	NY	Unknown	FL resident	04/24/20
19,012	Dade	37	Male	No		No	FL resident	04/24/20
19,013	Dade	38	Male	Unknown			FL resident	04/24/20
19,014	Dade	66	Female	Unknown			FL resident	04/24/20
19,015	Dade	40	Female	Unknown			FL resident	04/24/20
19,016	Dade	25	Male	Unknown			FL resident	04/24/20
19,017	Dade	39	Female	Unknown			FL resident	04/24/20
19,018	Dade	23	Male	No		Yes	FL resident	04/24/20
19,019	Dade	45	Male	Unknown			FL resident	04/24/20
19,020	Dade	41	Male	No		Yes	FL resident	04/24/20
19,021	Dade	64	Female	No		Unknown	FL resident	04/24/20
19,022	Dade	20	Male	No		No	FL resident	04/24/20
19,023	Dade	56	Male	No		Unknown	FL resident	04/24/20
19,024	Dade	77	Female	No		Yes	FL resident	04/24/20
19,025	Dade	47	Female	No		Unknown	FL resident	04/24/20
19,026	Dade	42	Male	Unknown			FL resident	04/24/20
19,027	Dade	71	Male	Unknown			FL resident	04/24/20
19,028	Dade	34	Male	No		No	FL resident	04/24/20
19,029	Dade	22	Female	Unknown			FL resident	04/24/20
19,030	Dade	35	Male	No		Yes	FL resident	04/24/20
19,031	Dade	41	Female	No		Yes	FL resident	04/24/20
19,032	Dade	55	Female	Unknown			FL resident	04/24/20
19,033	Dade	52	Male	No		Yes	FL resident	04/24/20
19,034	Dade	20	Male	Unknown			FL resident	04/24/20
19,035	Dade	33	Female	No		No	FL resident	04/24/20
19,036	Dade	35	Male	Unknown			FL resident	04/24/20
19,037	Dade	60	Female	No		Yes	FL resident	04/24/20
19,038	Dade	63	Male	No		Yes	FL resident	04/24/20
19,039	Dade	29	Male	No		Yes	FL resident	04/24/20
19,040	Dade	29	Male	No		Yes	FL resident	04/24/20
19,041	Dade	91	Female	No		Yes	FL resident	04/24/20
19,042	Dade	48	Female	No		Yes	FL resident	04/24/20
19,043	Dade	67	Female	Unknown			FL resident	04/24/20
19,044	Dade	88	Female	No		Yes	FL resident	04/24/20
19,045	Dade	31	Male	Unknown			FL resident	04/24/20
19,046	Dade	24	Male	Unknown		Yes	FL resident	04/24/20
19,047	Dade	62	Male	Unknown			FL resident	04/24/20
19,048	Dade	38	Female	Unknown			FL resident	04/24/20
19,049	Dade	28	Female	Unknown		Unknown	FL resident	04/24/20

Coronavirus: line list of cases

Data verified as of May 12, 2020 at 10 AM

Data in this report are provisional and subject to change.

Case	County	Age	Gender	Travel related	Travel detail	Contact with a confirmed case	Jurisdiction	Date case counted
19,050	Dade	30	Male	Unknown		Unknown	FL resident	04/24/20
19,051	Dade	54	Male	Unknown		No	FL resident	04/24/20
19,052	Dade	59	Female	Unknown		No	FL resident	04/24/20
19,053	Dade	24	Male	Unknown			FL resident	04/24/20
19,054	Dade	29	Male	Unknown		Yes	FL resident	04/24/20
19,055	Dade	21	Male	Unknown			FL resident	04/24/20
19,056	Dade	18	Male	No		Unknown	FL resident	04/24/20
19,057	Dade	53	Male	Unknown		Unknown	FL resident	04/24/20
19,058	Dade	19	Male	Unknown		Unknown	FL resident	04/24/20
19,059	Dade	20	Male	Unknown			FL resident	04/24/20
19,060	Dade	53	Male	Unknown			FL resident	04/24/20
19,061	Dade	48	Male	Unknown		Unknown	FL resident	04/24/20
19,062	Dade	42	Male	Unknown		Unknown	FL resident	04/24/20
19,063	Dade	23	Male	No		Yes	FL resident	04/24/20
19,064	Dade	26	Male	Unknown			FL resident	04/24/20
19,065	Dade	30	Male	No			FL resident	04/24/20
19,066	Dade	20	Male	Unknown			FL resident	04/24/20
19,067	Dade	18	Male	Unknown			FL resident	04/24/20
19,068	Dade	23	Male	Unknown			FL resident	04/24/20
19,069	Dade	26	Male	Unknown		Unknown	FL resident	04/24/20
19,070	Dade	22	Male	Unknown		Yes	FL resident	04/24/20
19,071	Dade	39	Male	Unknown			FL resident	04/24/20
19,072	Dade	47	Male	Unknown		Unknown	FL resident	04/24/20
19,073	Dade	26	Male	Unknown		Unknown	FL resident	04/24/20
19,074	Dade	52	Male	No			FL resident	04/24/20
19,075	Dade	56	Male	Unknown		Unknown	FL resident	04/24/20
19,076	Dade	51	Male	Unknown		Yes	FL resident	04/24/20
19,077	Dade	53	Male	Unknown		Unknown	FL resident	04/24/20
19,078	Dade	36	Male	Unknown			FL resident	04/24/20
19,079	Dade	30	Male	Unknown		Unknown	FL resident	04/24/20
19,080	Dade	26	Male	Unknown			FL resident	04/24/20
19,081	Dade	26	Male	Unknown			FL resident	04/24/20
19,082	Dade	22	Male	Unknown		Unknown	FL resident	04/24/20
19,083	Dade	54	Male	Unknown		Yes	FL resident	04/24/20
19,084	Dade	22	Male	No		Yes	FL resident	04/24/20
19,085	Dade	28	Male	Unknown		Yes	FL resident	04/24/20
19,086	Dade	25	Male	Unknown		Unknown	FL resident	04/24/20
19,087	Dade	44	Male	Unknown		Yes	FL resident	04/24/20
19,088	Dade	34	Male	Unknown			FL resident	04/24/20
19,089	Dade	32	Male	Unknown			FL resident	04/24/20
19,090	Dade	36	Male	Unknown			FL resident	04/24/20
19,091	Dade	59	Male	Unknown		Unknown	FL resident	04/24/20
19,092	Dade	31	Male	Unknown		Yes	FL resident	04/24/20
19,093	Dade	23	Male	Unknown		Unknown	FL resident	04/24/20
19,094	Dade	49	Male	No		Unknown	FL resident	04/24/20
19,095	Dade	46	Male	Unknown			FL resident	04/24/20
19,096	Dade	20	Male	Unknown		Unknown	FL resident	04/24/20
19,097	Dade	28	Male	Unknown		Unknown	FL resident	04/24/20
19,098	Dade	37	Male	Unknown		Unknown	FL resident	04/24/20
19,099	Dade	51	Male	Unknown		Yes	FL resident	04/24/20
19,100	Dade	21	Male	Unknown			FL resident	04/24/20
19,101	Dade	45	Male	Unknown		Unknown	FL resident	04/24/20
19,102	Dade	52	Male	Unknown		Unknown	FL resident	04/24/20
19,103	Dade	32	Male	Unknown		Yes	FL resident	04/24/20
19,104	Dade	50	Male	Unknown		Unknown	FL resident	04/24/20
19,105	Dade	23	Male	Unknown		Unknown	FL resident	04/24/20
19,106	Dade	36	Male	Unknown		Unknown	FL resident	04/24/20
19,107	Dade	46	Male	Unknown			FL resident	04/24/20
19,108	Dade	38	Male	No		No	FL resident	04/24/20
19,109	Dade	20	Male	Unknown		Unknown	FL resident	04/24/20
19,110	Dade	36	Male	No		Yes	FL resident	04/24/20
19,111	Dade	30	Male	Unknown		Yes	FL resident	04/24/20

Coronavirus: line list of cases

Data verified as of May 12, 2020 at 10 AM

Data in this report are provisional and subject to change.

Case	County	Age	Gender	Travel related	Travel detail	Contact with a confirmed case	Jurisdiction	Date case counted
19,112	Dade	24	Male	Unknown		Yes	FL resident	04/24/20
19,113	Dade	32	Male	Unknown		Unknown	FL resident	04/24/20
19,114	Dade	30	Male	Unknown		Yes	FL resident	04/24/20
19,115	Dade	47	Male	No			FL resident	04/24/20
19,116	Dade	62	Male	Unknown			FL resident	04/24/20
19,117	Dade	39	Male	Unknown		Unknown	FL resident	04/24/20
19,118	Dade	57	Male	Unknown		Unknown	FL resident	04/24/20
19,119	Dade	19	Female	No		Yes	FL resident	04/24/20
19,120	Dade	30	Male	Yes	NY	Unknown	FL resident	04/24/20
19,121	Dade	34	Male	No		Yes	FL resident	04/24/20
19,122	Dade	23	Male	No		Unknown	FL resident	04/24/20
19,123	Dade	52	Female	No		Yes	FL resident	04/24/20
19,124	Dade	56	Male	No		Unknown	FL resident	04/24/20
19,125	Dade	77	Female	No		Yes	FL resident	04/24/20
19,126	Dade	53	Male	No		Unknown	FL resident	04/24/20
19,127	Dade	67	Male	No		Unknown	FL resident	04/24/20
19,128	Dade	36	Male	Unknown		Unknown	FL resident	04/24/20
19,129	Dade	63	Male	No		Yes	FL resident	04/24/20
19,130	Dade	47	Female	No		Yes	FL resident	04/24/20
19,131	Dade	77	Male	Unknown			FL resident	04/24/20
19,132	Dade	66	Male	No		Yes	FL resident	04/24/20
19,133	Dade	65	Female	No		Yes	FL resident	04/24/20
19,134	Dade	53	Female	No		Unknown	FL resident	04/24/20
19,135	Dade	82	Male	No		Yes	FL resident	04/24/20
19,136	Dade	82	Male	No		Yes	FL resident	04/24/20
19,137	Dade	69	Female	No		Yes	FL resident	04/24/20
19,138	Dade	15	Male	Unknown		Unknown	FL resident	04/24/20
19,139	Dade	87	Female	Unknown			FL resident	04/24/20
19,140	Dade	45	Male	No		Yes	FL resident	04/24/20
19,141	Dade	92	Female	No		Yes	FL resident	04/24/20
19,142	Dade	80	Female	No		Yes	FL resident	04/24/20
19,143	Dade	68	Male	Unknown			FL resident	04/24/20
19,144	Dade	65	Male	No		Yes	FL resident	04/24/20
19,145	Dade	58	Male	No		No	FL resident	04/24/20
19,146	Dade	44	Male	No		Yes	FL resident	04/24/20
19,147	Dade	75	Male	No		Yes	FL resident	04/24/20
19,148	Dade	70	Male	No		Yes	FL resident	04/24/20
19,149	Dade	31	Female	No		No	FL resident	04/24/20
19,150	Dade	65	Male	No		Yes	FL resident	04/24/20
19,151	Dade	66	Male	No		Yes	FL resident	04/24/20
19,152	Dade	47	Female	No		Yes	FL resident	04/24/20
19,153	Dade	33	Female	No		Yes	FL resident	04/24/20
19,154	Dade	45	Female	No		Yes	FL resident	04/24/20
19,155	Dade	91	Female	No		No	FL resident	04/24/20
19,156	Dade	30	Male	No		Unknown	FL resident	04/24/20
19,157	Dade	28	Female	No		Yes	FL resident	04/24/20
19,158	Dade	19	Male	No		Yes	FL resident	04/24/20
19,159	Dade	72	Male	No		Yes	FL resident	04/24/20
19,160	Dade	26	Male	No		Unknown	FL resident	04/24/20
19,161	Dade	48	Female	No		Yes	FL resident	04/24/20
19,162	Dade	53	Female	No		No	FL resident	04/24/20
19,163	Dade	33	Male	No		Yes	FL resident	04/24/20
19,164	Dade	24	Female	No		Yes	FL resident	04/24/20
19,165	Dade	69	Female	Unknown			FL resident	04/24/20
19,166	Dade	56	Female	No		Yes	FL resident	04/24/20
19,167	Dade	76	Male	No		Yes	FL resident	04/24/20
19,168	Dade	33	Male	No		No	FL resident	04/24/20
19,169	Dade	44	Male	No		Unknown	FL resident	04/24/20
19,170	Dade	37	Male	No		Yes	FL resident	04/24/20
19,171	Dade	38	Male	Unknown			FL resident	04/24/20
19,172	Dade	57	Male	No		Yes	FL resident	04/24/20
19,173	Dade	52	Female	No		Yes	FL resident	04/24/20

Coronavirus: line list of cases

Data verified as of May 12, 2020 at 10 AM

Data in this report are provisional and subject to change.

Case	County	Age	Gender	Travel related	Travel detail	Contact with a confirmed case	Jurisdiction	Date case counted
19,174	Dade	30	Female	No		Unknown	FL resident	04/24/20
19,175	Dade	66	Male	No		No	FL resident	04/24/20
19,176	Dade	56	Female	No		Yes	FL resident	04/24/20
19,177	Dade	43	Female	No		Yes	FL resident	04/24/20
19,178	Dade	26	Female	No		Yes	FL resident	04/24/20
19,179	Dade	41	Female	No		No	FL resident	04/24/20
19,180	Dade	53	Male	No		Yes	FL resident	04/24/20
19,181	Dade	51	Female	No		Unknown	FL resident	04/24/20
19,182	Dade	60	Female	Unknown		Yes	FL resident	04/24/20
19,183	Dade	60	Female	No		No	FL resident	04/24/20
19,184	Dade	42	Female	Unknown			FL resident	04/24/20
19,185	Dade	31	Female	No		Yes	FL resident	04/24/20
19,186	Dade	69	Male	No		No	FL resident	04/24/20
19,187	Dade	21	Female	No		Unknown	FL resident	04/24/20
19,188	Dade	39	Male	No		Yes	FL resident	04/24/20
19,189	Dade	34	Male	No		Unknown	FL resident	04/24/20
19,190	Dade	36	Male	No		Yes	FL resident	04/24/20
19,191	Dade	41	Male	No		Unknown	FL resident	04/24/20
19,192	Dade	35	Male	No		No	FL resident	04/24/20
19,193	Dade	28	Male	No		No	FL resident	04/24/20
19,194	Dade	85	Female	Unknown			FL resident	04/24/20
19,195	Dade	44	Female	No		Yes	FL resident	04/24/20
19,196	Dade	64	Female	No		No	FL resident	04/24/20
19,197	Dade	67	Male	No		Yes	FL resident	04/24/20
19,198	Dade	55	Female	No		No	FL resident	04/24/20
19,199	Dade	86	Female	Unknown		Yes	FL resident	04/24/20
19,200	Dade	35	Female	No		Yes	FL resident	04/24/20
19,201	Dade	39	Male	Yes	NY	No	FL resident	04/24/20
19,202	Dade	29	Male	No		Yes	FL resident	04/24/20
19,203	Dade	63	Male	No		Yes	FL resident	04/24/20
19,204	Dade	35	Female	No		Yes	FL resident	04/24/20
19,205	Dade	35	Female	No		Yes	FL resident	04/24/20
19,206	Dade	72	Female	Unknown		Unknown	FL resident	04/24/20
19,207	Dade	93	Female	Unknown		Yes	FL resident	04/24/20
19,208	Dade	50	Female	Unknown		Unknown	FL resident	04/24/20
19,209	Dade	19	Female	No		Unknown	FL resident	04/24/20
19,210	Dade	24	Male	No		Yes	FL resident	04/24/20
19,211	Dade	26	Male	No		Yes	FL resident	04/24/20
19,212	Dade	74	Male	No		Unknown	FL resident	04/24/20
19,213	Dade	46	Female	No		Yes	FL resident	04/24/20
19,214	Dade	64	Male	No		Yes	FL resident	04/24/20
19,215	Dade	53	Female	No		Yes	FL resident	04/24/20
19,216	Dade	87	Female	No		Unknown	FL resident	04/24/20
19,217	Dade	38	Female	No		No	FL resident	04/24/20
19,218	Dade	49	Male	No		Unknown	FL resident	04/24/20
19,219	Dade	82	Female	No		No	FL resident	04/24/20
19,220	Dade	41	Female	No		Yes	FL resident	04/24/20
19,221	Dade	59	Female	No		Yes	FL resident	04/24/20
19,222	Dade	51	Male	No		Yes	FL resident	04/24/20
19,223	Dade	96	Male	Unknown			FL resident	04/24/20
19,224	Dade	32	Male	Unknown		Unknown	FL resident	04/24/20
19,225	Dade	31	Female	Unknown		Unknown	FL resident	04/24/20
19,226	Dade	25	Female	Unknown		Unknown	FL resident	04/24/20
19,227	Dade	9	Male	No		Yes	FL resident	04/24/20
19,228	Dade	56	Female	No		Unknown	FL resident	04/24/20
19,229	Dade	52	Female	No		No	FL resident	04/24/20
19,230	Dade	48	Female	No		Unknown	FL resident	04/24/20
19,231	Dade	66	Female	No		Unknown	FL resident	04/24/20
19,232	Dade	1	Male	No		Yes	FL resident	04/24/20
19,233	Dade	30	Male	No		Yes	FL resident	04/24/20
19,234	Dade	41	Female	No		Unknown	FL resident	04/24/20
19,235	Dade	24	Male	No		Unknown	FL resident	04/24/20

Coronavirus: line list of cases

Data verified as of May 12, 2020 at 10 AM

Data in this report are provisional and subject to change.

Case	County	Age	Gender	Travel related	Travel detail	Contact with a confirmed case	Jurisdiction	Date case counted
19,236	Dade	25	Male	No		Unknown	FL resident	04/24/20
19,237	Dade	91	Female	No		No	FL resident	04/24/20
19,238	Dade	70	Female	No		Yes	FL resident	04/24/20
19,239	Dade	26	Male	No		No	FL resident	04/24/20
19,240	Dade	43	Female	No		Yes	FL resident	04/24/20
19,241	Dade	27	Female	No		Unknown	FL resident	04/24/20
19,242	Dade	55	Female	Unknown		Yes	FL resident	04/24/20
19,243	Dade	72	Male	No		Unknown	FL resident	04/24/20
19,244	Dade	56	Male	No		Unknown	FL resident	04/24/20
19,245	Dade	13	Male	No		Yes	FL resident	04/24/20
19,246	Dade	47	Female	Unknown		Unknown	FL resident	04/24/20
19,247	Dade	54	Female	Unknown			FL resident	04/24/20
19,248	Dade	54	Male	Unknown		No	FL resident	04/24/20
19,249	Dade	39	Female	No		Yes	FL resident	04/24/20
19,250	Dade	47	Female	No		Yes	FL resident	04/24/20
19,251	Dade	42	Female	Unknown		Yes	FL resident	04/24/20
19,252	Dade	64	Male	No		Yes	FL resident	04/24/20
19,253	Dade	33	Male	No		No	FL resident	04/24/20
19,254	Dade	45	Female	Unknown			FL resident	04/24/20
19,255	Dade	23	Male	No		No	FL resident	04/24/20
19,256	Dade	47	Male	No		No	FL resident	04/24/20
19,257	Dade	41	Female	No		Yes	FL resident	04/24/20
19,258	Dade	42	Male	No		Yes	FL resident	04/24/20
19,259	Dade	51	Male	No		Yes	FL resident	04/24/20
19,260	Dade	49	Female	No		Yes	FL resident	04/24/20
19,261	Dade	26	Male	No		No	FL resident	04/24/20
19,262	Dade	58	Male	No		Yes	FL resident	04/24/20
19,263	Dade	36	Female	No		No	FL resident	04/24/20
19,264	Dade	73	Male	Unknown			FL resident	04/24/20
19,265	Dade	90	Female	Unknown		Unknown	FL resident	04/24/20
19,266	Dade	57	Female	Unknown			FL resident	04/25/20
19,267	Dade	52	Female	No		Yes	FL resident	04/25/20
19,268	Dade	54	Male	No		No	FL resident	04/25/20
19,269	Dade	34	Male	No		No	FL resident	04/25/20
19,270	Dade	28	Male	No		Yes	FL resident	04/25/20
19,271	Dade	52	Male	No		No	FL resident	04/25/20
19,272	Dade	4	Female	No		Yes	FL resident	04/25/20
19,273	Dade	60	Female	No		Unknown	FL resident	04/25/20
19,274	Dade	62	Female	No		No	FL resident	04/25/20
19,275	Dade	37	Male	No		Yes	FL resident	04/25/20
19,276	Dade	45	Male	No		No	FL resident	04/25/20
19,277	Dade	23	Female	No		No	FL resident	04/25/20
19,278	Dade	75	Female	No		No	FL resident	04/25/20
19,279	Dade	70	Male	No		No	FL resident	04/25/20
19,280	Dade	69	Male	Unknown			FL resident	04/25/20
19,281	Dade	58	Female	No		Yes	FL resident	04/25/20
19,282	Dade	36	Male	No		Unknown	FL resident	04/25/20
19,283	Dade	59	Male	Unknown			FL resident	04/25/20
19,284	Dade	76	Male	No		Yes	FL resident	04/25/20
19,285	Dade	61	Male	No		Yes	FL resident	04/25/20
19,286	Dade	45	Female	No		Yes	FL resident	04/25/20
19,287	Dade	73	Male	No		Yes	FL resident	04/25/20
19,288	Dade	45	Male	No		Unknown	FL resident	04/25/20
19,289	Dade	52	Male	Unknown			FL resident	04/25/20
19,290	Dade	28	Male	No		Yes	FL resident	04/25/20
19,291	Dade	66	Female	No		Yes	FL resident	04/25/20
19,292	Dade	60	Female	No		Yes	FL resident	04/25/20
19,293	Dade	26	Female	Unknown			FL resident	04/25/20
19,294	Dade	18	Female	No		No	FL resident	04/25/20
19,295	Dade	41	Male	No		No	FL resident	04/25/20
19,296	Dade	35	Female	No		Yes	FL resident	04/25/20
19,297	Dade	21	Female	No		No	FL resident	04/25/20

Coronavirus: line list of cases

Data verified as of May 12, 2020 at 10 AM

Data in this report are provisional and subject to change.

Case	County	Age	Gender	Travel related	Travel detail	Contact with a confirmed case	Jurisdiction	Date case counted
19,298	Dade	29	Female	No		Yes	FL resident	04/25/20
19,299	Dade	51	Female	Unknown			FL resident	04/25/20
19,300	Dade	54	Female	No		Unknown	FL resident	04/25/20
19,301	Dade	33	Male	No		Yes	FL resident	04/25/20
19,302	Dade	21	Male	No		No	FL resident	04/25/20
19,303	Dade	28	Female	No		No	FL resident	04/25/20
19,304	Dade	58	Male	No		Yes	FL resident	04/25/20
19,305	Dade	68	Male	Unknown			FL resident	04/25/20
19,306	Dade	70	Male	Yes	FL; UNKNOWN	No	FL resident	04/25/20
19,307	Dade	61	Male	No		Yes	FL resident	04/25/20
19,308	Dade	71	Male	No		No	FL resident	04/25/20
19,309	Dade	19	Female	No		No	FL resident	04/25/20
19,310	Dade	43	Male	No		Yes	FL resident	04/25/20
19,311	Dade	49	Male	No		Yes	FL resident	04/25/20
19,312	Dade	35	Male	No		Yes	FL resident	04/25/20
19,313	Dade	60	Female	No		Yes	FL resident	04/25/20
19,314	Dade	64	Male	No		No	FL resident	04/25/20
19,315	Dade	87	Female	No		Unknown	FL resident	04/25/20
19,316	Dade	62	Female	No		Yes	FL resident	04/25/20
19,317	Dade	83	Female	No		Yes	FL resident	04/25/20
19,318	Dade	72	Female	Unknown			FL resident	04/25/20
19,319	Dade	81	Male	Unknown			FL resident	04/25/20
19,320	Dade	88	Male	No		Yes	FL resident	04/25/20
19,321	Dade	87	Female	No		Yes	FL resident	04/25/20
19,322	Dade	42	Female	Unknown			FL resident	04/25/20
19,323	Dade	20	Male	Unknown		Yes	FL resident	04/25/20
19,324	Dade	19	Male	Unknown		Yes	FL resident	04/25/20
19,325	Dade	70	Male	No		Yes	FL resident	04/25/20
19,326	Dade	27	Male	Unknown		Unknown	FL resident	04/25/20
19,327	Dade	25	Male	No			FL resident	04/25/20
19,328	Dade	21	Male	Unknown			FL resident	04/25/20
19,329	Dade	36	Male	Unknown		Yes	FL resident	04/25/20
19,330	Dade	28	Male	No		Unknown	FL resident	04/25/20
19,331	Dade	21	Male	Unknown		Unknown	FL resident	04/25/20
19,332	Dade	25	Male	Unknown		Yes	FL resident	04/25/20
19,333	Dade	26	Male	Unknown			FL resident	04/25/20
19,334	Dade	36	Male	Unknown			FL resident	04/25/20
19,335	Dade	26	Male	Unknown		Yes	FL resident	04/25/20
19,336	Dade	53	Female	No		Yes	FL resident	04/25/20
19,337	Dade	54	Female	Unknown		Yes	FL resident	04/25/20
19,338	Dade	39	Male	Unknown			FL resident	04/25/20
19,339	Dade	41	Male	Unknown			FL resident	04/25/20
19,340	Dade	48	Male	Unknown			FL resident	04/25/20
19,341	Dade	75	Male	Unknown		Yes	FL resident	04/25/20
19,342	Dade	47	Male	Unknown		Yes	FL resident	04/25/20
19,343	Dade	49	Male	Unknown			FL resident	04/25/20
19,344	Dade	25	Male	Unknown		Unknown	FL resident	04/25/20
19,345	Dade	51	Male	Unknown			FL resident	04/25/20
19,346	Dade	25	Male	Unknown		Yes	FL resident	04/25/20
19,347	Dade	49	Male	Unknown		Yes	FL resident	04/25/20
19,348	Dade	67	Male	Unknown		Unknown	FL resident	04/25/20
19,349	Dade	51	Male	Unknown		Unknown	FL resident	04/25/20
19,350	Dade	18	Male	Unknown			FL resident	04/25/20
19,351	Dade	31	Male	Unknown			FL resident	04/25/20
19,352	Dade	43	Male	Unknown			FL resident	04/25/20
19,353	Dade	41	Male	No			FL resident	04/25/20
19,354	Dade	25	Male	Unknown		Yes	FL resident	04/25/20
19,355	Dade	31	Male	Unknown			FL resident	04/25/20
19,356	Dade	18	Male	Unknown		Yes	FL resident	04/25/20
19,357	Dade	27	Male	No		Yes	FL resident	04/25/20
19,358	Dade	29	Male	Unknown		Unknown	FL resident	04/25/20
19,359	Dade	38	Female	No		Yes	FL resident	04/25/20

Coronavirus: line list of cases

Data verified as of May 12, 2020 at 10 AM

Data in this report are provisional and subject to change.

Case	County	Age	Gender	Travel related	Travel detail	Contact with a confirmed case	Jurisdiction	Date case counted
19,360	Dade	40	Male	Unknown		Yes	FL resident	04/25/20
19,361	Dade	46	Male	No		No	FL resident	04/25/20
19,362	Dade	18	Male	Unknown		Yes	FL resident	04/25/20
19,363	Dade	32	Male	Unknown			FL resident	04/25/20
19,364	Dade	28	Male	Unknown		Unknown	FL resident	04/25/20
19,365	Dade	23	Male	Unknown		Yes	FL resident	04/25/20
19,366	Dade	35	Male	Unknown		Yes	FL resident	04/25/20
19,367	Dade	35	Male	Unknown		Yes	FL resident	04/25/20
19,368	Dade	26	Female	Unknown		Yes	FL resident	04/25/20
19,369	Dade	61	Male	Unknown		Yes	FL resident	04/25/20
19,370	Dade	50	Male	Unknown			FL resident	04/25/20
19,371	Dade	22	Male	Unknown		Unknown	FL resident	04/25/20
19,372	Dade	33	Male	Unknown			FL resident	04/25/20
19,373	Dade	47	Male	Unknown			FL resident	04/25/20
19,374	Dade	26	Male	No		Yes	FL resident	04/25/20
19,375	Dade	40	Male	Unknown			FL resident	04/25/20
19,376	Dade	38	Male	Unknown			FL resident	04/25/20
19,377	Dade	35	Male	Unknown			FL resident	04/25/20
19,378	Dade	31	Male	No		No	FL resident	04/25/20
19,379	Dade	36	Male	Unknown			FL resident	04/25/20
19,380	Dade	49	Male	No			FL resident	04/25/20
19,381	Dade	24	Male	Unknown			FL resident	04/25/20
19,382	Dade	29	Male	Unknown			FL resident	04/25/20
19,383	Dade	32	Male	Unknown			FL resident	04/25/20
19,384	Dade	22	Male	Unknown			FL resident	04/25/20
19,385	Dade	36	Male	Unknown			FL resident	04/25/20
19,386	Dade	20	Male	Unknown			FL resident	04/25/20
19,387	Dade	45	Male	No			FL resident	04/25/20
19,388	Dade	40	Female	No		Yes	FL resident	04/25/20
19,389	Dade	73	Male	Unknown			FL resident	04/25/20
19,390	Dade	37	Male	Unknown			FL resident	04/25/20
19,391	Dade	19	Male	Unknown			FL resident	04/25/20
19,392	Dade	22	Male	Unknown			FL resident	04/25/20
19,393	Dade	44	Male	Unknown			FL resident	04/25/20
19,394	Dade	19	Male	Unknown			FL resident	04/25/20
19,395	Dade	21	Male	Unknown			FL resident	04/25/20
19,396	Dade	35	Male	Unknown			FL resident	04/25/20
19,397	Dade	52	Male	Unknown			FL resident	04/25/20
19,398	Dade	24	Male	Unknown			FL resident	04/25/20
19,399	Dade	26	Male	Unknown			FL resident	04/25/20
19,400	Dade	25	Female	Unknown			FL resident	04/25/20
19,401	Dade	60	Male	Unknown			FL resident	04/25/20
19,402	Dade	35	Male	No		Unknown	FL resident	04/25/20
19,403	Dade	37	Male	No		Yes	FL resident	04/25/20
19,404	Dade	29	Male	No		Yes	FL resident	04/25/20
19,405	Dade	47	Male	Unknown		Unknown	FL resident	04/25/20
19,406	Dade	52	Male	No		Yes	FL resident	04/25/20
19,407	Dade	28	Male	No		Yes	FL resident	04/25/20
19,408	Dade	53	Male	Unknown		Yes	FL resident	04/25/20
19,409	Dade	36	Male	No		Yes	FL resident	04/25/20
19,410	Dade	20	Male	No		Yes	FL resident	04/25/20
19,411	Dade	38	Male	No		Yes	FL resident	04/25/20
19,412	Dade	23	Male	No		Yes	FL resident	04/25/20
19,413	Dade	27	Male	No		Yes	FL resident	04/25/20
19,414	Dade	22	Male	No		Yes	FL resident	04/25/20
19,415	Dade	19	Male	No		Unknown	FL resident	04/25/20
19,416	Dade	28	Male	No		Unknown	FL resident	04/25/20
19,417	Dade	23	Male	No		Yes	FL resident	04/25/20
19,418	Dade	30	Male	No		Yes	FL resident	04/25/20
19,419	Dade	19	Male	No		Yes	FL resident	04/25/20
19,420	Dade	47	Male	No		Unknown	FL resident	04/25/20
19,421	Dade	38	Male	Unknown			FL resident	04/25/20

Coronavirus: line list of cases

Data verified as of May 12, 2020 at 10 AM

Data in this report are provisional and subject to change.

Case	County	Age	Gender	Travel related	Travel detail	Contact with a confirmed case	Jurisdiction	Date case counted
19,422	Dade	46	Male	No		Yes	FL resident	04/25/20
19,423	Dade	25	Male	No		Yes	FL resident	04/25/20
19,424	Dade	40	Male	No		Yes	FL resident	04/25/20
19,425	Dade	42	Male	No		Yes	FL resident	04/25/20
19,426	Dade	36	Male	No		Yes	FL resident	04/25/20
19,427	Dade	26	Male	No		Yes	FL resident	04/25/20
19,428	Dade	20	Male	No		Yes	FL resident	04/25/20
19,429	Dade	29	Male	No		Yes	FL resident	04/25/20
19,430	Dade	26	Male	No		Yes	FL resident	04/25/20
19,431	Dade	35	Male	No		Unknown	FL resident	04/25/20
19,432	Dade	36	Male	Unknown			FL resident	04/25/20
19,433	Dade	30	Male	Unknown			FL resident	04/25/20
19,434	Dade	49	Male	Unknown			FL resident	04/25/20
19,435	Dade	26	Male	Unknown			FL resident	04/25/20
19,436	Dade	35	Female	No		Yes	FL resident	04/25/20
19,437	Dade	35	Male	Unknown			FL resident	04/25/20
19,438	Dade	22	Male	Unknown			FL resident	04/25/20
19,439	Dade	38	Male	Unknown			FL resident	04/25/20
19,440	Dade	26	Male	No			FL resident	04/25/20
19,441	Dade	27	Male	Unknown		Unknown	FL resident	04/25/20
19,442	Dade	62	Female	No		Unknown	FL resident	04/25/20
19,443	Dade	39	Male	Unknown			FL resident	04/25/20
19,444	Dade	45	Male	Unknown			FL resident	04/25/20
19,445	Dade	32	Male	Unknown			FL resident	04/25/20
19,446	Dade	56	Male	No		Yes	FL resident	04/25/20
19,447	Dade	42	Male	Unknown			FL resident	04/25/20
19,448	Dade	55	Male	Unknown		Unknown	FL resident	04/25/20
19,449	Dade	21	Male	No		Unknown	FL resident	04/25/20
19,450	Dade	28	Male	Unknown			FL resident	04/25/20
19,451	Dade	59	Male	Unknown			FL resident	04/25/20
19,452	Dade	40	Male	Unknown			FL resident	04/25/20
19,453	Dade	26	Male	Unknown			FL resident	04/25/20
19,454	Dade	21	Male	Unknown			FL resident	04/25/20
19,455	Dade	30	Female	No		Yes	FL resident	04/25/20
19,456	Dade	54	Male	Unknown			FL resident	04/25/20
19,457	Dade	59	Female	Unknown		Unknown	FL resident	04/25/20
19,458	Dade	49	Male	No		Yes	FL resident	04/25/20
19,459	Dade	40	Male	Unknown			FL resident	04/25/20
19,460	Dade	24	Male	No		Unknown	FL resident	04/25/20
19,461	Dade	48	Male	Unknown			FL resident	04/25/20
19,462	Dade	30	Male	Unknown			FL resident	04/25/20
19,463	Dade	51	Male	Unknown			FL resident	04/25/20
19,464	Dade	36	Male	Unknown			FL resident	04/25/20
19,465	Dade	30	Male	Unknown		Unknown	FL resident	04/25/20
19,466	Dade	34	Male	Unknown			FL resident	04/25/20
19,467	Dade	30	Male	Unknown			FL resident	04/25/20
19,468	Dade	24	Male	Unknown			FL resident	04/25/20
19,469	Dade	51	Male	No		Unknown	FL resident	04/25/20
19,470	Dade	45	Male	Unknown			FL resident	04/25/20
19,471	Dade	21	Male	No		Unknown	FL resident	04/25/20
19,472	Dade	48	Male	No		Unknown	FL resident	04/25/20
19,473	Dade	31	Male	Unknown			FL resident	04/25/20
19,474	Dade	40	Male	Unknown			FL resident	04/25/20
19,475	Dade	42	Male	Unknown			FL resident	04/25/20
19,476	Dade	25	Male	Unknown			FL resident	04/25/20
19,477	Dade	32	Male	Unknown		Yes	FL resident	04/25/20
19,478	Dade	28	Male	Unknown			FL resident	04/25/20
19,479	Dade	25	Male	Unknown			FL resident	04/25/20
19,480	Dade	26	Male	Unknown			FL resident	04/25/20
19,481	Dade	31	Male	Unknown			FL resident	04/25/20
19,482	Dade	44	Male	No			FL resident	04/25/20
19,483	Dade	37	Male	No			FL resident	04/25/20

Coronavirus: line list of cases

Data verified as of May 12, 2020 at 10 AM

Data in this report are provisional and subject to change.

Case	County	Age	Gender	Travel related	Travel detail	Contact with a confirmed case	Jurisdiction	Date case counted
19,484	Dade	39	Male	Unknown			FL resident	04/25/20
19,485	Dade	37	Male	No			FL resident	04/25/20
19,486	Dade	50	Male	No		Yes	FL resident	04/25/20
19,487	Dade	56	Male	No		Yes	FL resident	04/25/20
19,488	Dade	35	Male	Yes	NY; TX	No	FL resident	04/25/20
19,489	Dade	31	Male	No		Unknown	FL resident	04/25/20
19,490	Dade	36	Male	No		Yes	FL resident	04/25/20
19,491	Dade	23	Male	No		Yes	FL resident	04/25/20
19,492	Dade	64	Female	Unknown		Unknown	FL resident	04/25/20
19,493	Dade	25	Female	No		Yes	FL resident	04/25/20
19,494	Dade	23	Female	No		No	FL resident	04/25/20
19,495	Dade	49	Female	No		No	FL resident	04/25/20
19,496	Dade	18	Male	No		Yes	FL resident	04/25/20
19,497	Dade	78	Male	No		No	FL resident	04/25/20
19,498	Dade	41	Female	No		No	FL resident	04/25/20
19,499	Dade	37	Male	Unknown		Unknown	FL resident	04/25/20
19,500	Dade	48	Female	No		Yes	FL resident	04/25/20
19,501	Dade	29	Female	No		Yes	FL resident	04/25/20
19,502	Dade	38	Male	No		No	FL resident	04/25/20
19,503	Dade	42	Female	No		Unknown	FL resident	04/25/20
19,504	Dade	22	Female	No		No	FL resident	04/25/20
19,505	Dade	61	Male	No		Yes	FL resident	04/25/20
19,506	Dade	42	Female	No		Yes	FL resident	04/25/20
19,507	Dade	54	Male	No		No	FL resident	04/25/20
19,508	Dade	36	Male	No		Yes	FL resident	04/25/20
19,509	Dade	42	Female	No		Unknown	FL resident	04/25/20
19,510	Dade	62	Female	No		Yes	FL resident	04/25/20
19,511	Dade	89	Female	Unknown			FL resident	04/25/20
19,512	Dade	44	Female	Unknown			FL resident	04/25/20
19,513	Dade	25	Male	No		Yes	FL resident	04/25/20
19,514	Dade	36	Female	No		No	FL resident	04/25/20
19,515	Dade	59	Male	No		No	FL resident	04/25/20
19,516	Dade	46	Female	No		Yes	FL resident	04/25/20
19,517	Dade	19	Female	No		Yes	FL resident	04/25/20
19,518	Dade	22	Female	No		Yes	FL resident	04/25/20
19,519	Dade	87	Female	Unknown			FL resident	04/25/20
19,520	Dade	22	Male	No		Yes	FL resident	04/25/20
19,521	Dade	24	Female	No		Yes	FL resident	04/25/20
19,522	Dade	84	Female	No		No	FL resident	04/25/20
19,523	Dade	78	Female	No		Yes	FL resident	04/25/20
19,524	Dade	62	Male	Unknown		Yes	FL resident	04/25/20
19,525	Dade	32	Male	No		Yes	FL resident	04/25/20
19,526	Dade	91	Male	Unknown			FL resident	04/25/20
19,527	Dade	30	Male	Unknown		Unknown	FL resident	04/25/20
19,528	Dade	92	Female	Unknown		Yes	FL resident	04/25/20
19,529	Dade	70	Female	Unknown		Yes	FL resident	04/25/20
19,530	Dade	49	Male	No		Yes	FL resident	04/25/20
19,531	Dade	86	Female	Unknown			FL resident	04/25/20
19,532	Dade	48	Female	Unknown			FL resident	04/25/20
19,533	Dade	40	Male	Unknown		Unknown	FL resident	04/25/20
19,534	Dade	26	Male	Unknown			FL resident	04/25/20
19,535	Dade	58	Male	No		Yes	FL resident	04/25/20
19,536	Dade	44	Male	No		Yes	FL resident	04/25/20
19,537	Dade	32	Female	No		Yes	FL resident	04/25/20
19,538	Dade	49	Female	No		Yes	FL resident	04/25/20
19,539	Dade	24	Male	No		Unknown	FL resident	04/25/20
19,540	Dade	56	Female	No		Yes	FL resident	04/25/20
19,541	Dade	50	Male	Unknown			FL resident	04/25/20
19,542	Dade	51	Female	No		Yes	FL resident	04/25/20
19,543	Dade	76	Male	No		Yes	FL resident	04/25/20
19,544	Dade	36	Male	No		No	FL resident	04/25/20
19,545	Dade	47	Male	No		Unknown	FL resident	04/25/20

Coronavirus: line list of cases

Data verified as of May 12, 2020 at 10 AM

Data in this report are provisional and subject to change.

Case	County	Age	Gender	Travel related	Travel detail	Contact with a confirmed case	Jurisdiction	Date case counted
19,546	Dade	41	Male	Unknown		Unknown	FL resident	04/25/20
19,547	Dade	18	Female	No		Yes	FL resident	04/25/20
19,548	Dade	47	Female	No		Yes	FL resident	04/25/20
19,549	Dade	27	Male	Unknown			FL resident	04/25/20
19,550	Dade	29	Female	Unknown			FL resident	04/25/20
19,551	Dade	25	Male	No		Yes	FL resident	04/25/20
19,552	Dade	85	Female	Unknown			FL resident	04/25/20
19,553	Dade	83	Male	Unknown			FL resident	04/25/20
19,554	Dade	25	Female	No		Yes	FL resident	04/25/20
19,555	Dade	25	Male	Unknown			FL resident	04/25/20
19,556	Dade	22	Male	No		Unknown	FL resident	04/25/20
19,557	Dade	49	Male	Unknown		Unknown	FL resident	04/25/20
19,558	Dade	50	Female	No		Yes	FL resident	04/25/20
19,559	Dade	61	Female	Unknown			FL resident	04/25/20
19,560	Dade	66	Male	No		No	FL resident	04/25/20
19,561	Dade	20	Male	No		Yes	FL resident	04/25/20
19,562	Dade	31	Male	Unknown			FL resident	04/25/20
19,563	Dade	51	Male	Unknown			FL resident	04/25/20
19,564	Dade	81	Male	No		Unknown	FL resident	04/25/20
19,565	Dade	59	Female	No		Yes	FL resident	04/25/20
19,566	Dade	52	Male	Unknown			FL resident	04/25/20
19,567	Dade	43	Female	No		Yes	FL resident	04/25/20
19,568	Dade	49	Male	Unknown		Unknown	FL resident	04/25/20
19,569	Dade	50	Female	No		Yes	FL resident	04/25/20
19,570	Dade	59	Male	Unknown		Unknown	FL resident	04/25/20
19,571	Dade	55	Female	No		Unknown	FL resident	04/25/20
19,572	Dade	64	Female	Yes	CO; FL	Unknown	FL resident	04/25/20
19,573	Dade	38	Female	No		Yes	FL resident	04/25/20
19,574	Dade	46	Female	No		Unknown	FL resident	04/25/20
19,575	Dade	70	Female	No		Unknown	FL resident	04/25/20
19,576	Dade	48	Female	No		Yes	FL resident	04/25/20
19,577	Dade	47	Female	No		Yes	FL resident	04/25/20
19,578	Dade	67	Male	No		Unknown	FL resident	04/25/20
19,579	Dade	50	Male	Yes	COLOMBIA; FL	No	FL resident	04/25/20
19,580	Dade	77	Female	No		Unknown	FL resident	04/25/20
19,581	Dade	71	Female	No		Unknown	FL resident	04/25/20
19,582	Dade	33	Male	Unknown			FL resident	04/25/20
19,583	Dade	72	Male	Unknown		Unknown	FL resident	04/25/20
19,584	Dade	28	Male	No		Yes	FL resident	04/25/20
19,585	Dade	52	Male	No		Yes	FL resident	04/25/20
19,586	Dade	69	Female	No		Yes	FL resident	04/25/20
19,587	Dade	52	Female	No		Yes	FL resident	04/25/20
19,588	Dade	50	Female	No		Yes	FL resident	04/25/20
19,589	Dade	49	Male	No		Yes	FL resident	04/25/20
19,590	Dade	56	Female	No		Unknown	FL resident	04/25/20
19,591	Dade	33	Male	No		Yes	FL resident	04/25/20
19,592	Dade	23	Male	Unknown			FL resident	04/25/20
19,593	Dade	29	Female	Unknown			FL resident	04/25/20
19,594	Dade	30	Female	No		Yes	FL resident	04/25/20
19,595	Dade	43	Male	Unknown			FL resident	04/25/20
19,596	Dade	50	Female	No		No	FL resident	04/25/20
19,597	Dade	50	Female	No		No	FL resident	04/25/20
19,598	Dade	43	Female	No		No	FL resident	04/25/20
19,599	Dade	70	Female	Unknown			FL resident	04/25/20
19,600	Dade	37	Female	No		Unknown	FL resident	04/25/20
19,601	Dade	68	Female	Unknown		No	FL resident	04/25/20
19,602	Dade	29	Female	No		Yes	FL resident	04/25/20
19,603	Dade	38	Female	Unknown		Yes	FL resident	04/25/20
19,604	Dade	56	Male	Unknown			FL resident	04/25/20
19,605	Dade	50	Male	Unknown			FL resident	04/25/20
19,606	Dade	39	Female	No		Unknown	FL resident	04/25/20
19,607	Dade	29	Male	No		No	FL resident	04/25/20

Coronavirus: line list of cases

Data verified as of May 12, 2020 at 10 AM

Data in this report are provisional and subject to change.

Case	County	Age	Gender	Travel related	Travel detail	Contact with a confirmed case	Jurisdiction	Date case counted
19,608	Dade	23	Female	Unknown		Unknown	FL resident	04/25/20
19,609	Dade	53	Female	Unknown		Yes	FL resident	04/25/20
19,610	Dade	46	Female	Unknown		Yes	FL resident	04/25/20
19,611	Dade	39	Male	Unknown			FL resident	04/25/20
19,612	Dade	58	Male	No		Unknown	FL resident	04/25/20
19,613	Dade	59	Male	Unknown			FL resident	04/25/20
19,614	Dade	71	Male	Unknown			FL resident	04/25/20
19,615	Dade	66	Female	Unknown			FL resident	04/25/20
19,616	Dade	58	Male	Unknown			FL resident	04/25/20
19,617	Dade	83	Male	Unknown			FL resident	04/25/20
19,618	Dade	71	Female	No		Unknown	FL resident	04/25/20
19,619	Dade	40	Male	Yes	GA; NY	Unknown	FL resident	04/25/20
19,620	Dade	87	Female	No		Yes	FL resident	04/25/20
19,621	Dade	48	Female	Unknown		Unknown	FL resident	04/25/20
19,622	Dade	63	Male	Unknown			FL resident	04/25/20
19,623	Dade	70	Male	Yes	HONDURAS	Yes	FL resident	04/25/20
19,624	Dade	32	Female	No		Unknown	FL resident	04/25/20
19,625	Dade	17	Female	No		Unknown	FL resident	04/25/20
19,626	Dade	36	Male	No		Unknown	FL resident	04/25/20
19,627	Dade	91	Female	No		Unknown	FL resident	04/25/20
19,628	Dade	84	Female	No		Yes	FL resident	04/25/20
19,629	Dade	76	Female	No		Yes	FL resident	04/25/20
19,630	Dade	31	Male	No		Unknown	FL resident	04/25/20
19,631	Dade	51	Male	No		Unknown	FL resident	04/25/20
19,632	Dade	52	Male	Unknown			FL resident	04/25/20
19,633	Dade	76	Male	No		Unknown	FL resident	04/25/20
19,634	Dade	68	Male	Unknown			FL resident	04/25/20
19,635	Dade	65	Female	No		Unknown	FL resident	04/25/20
19,636	Dade	45	Male	Unknown		No	FL resident	04/25/20
19,637	Dade	53	Female	No		Unknown	FL resident	04/25/20
19,638	Dade	65	Female	No		Unknown	FL resident	04/25/20
19,639	Dade	60	Female	No		No	FL resident	04/25/20
19,640	Dade	69	Male	Unknown		Unknown	FL resident	04/25/20
19,641	Dade	61	Male	No		Unknown	FL resident	04/25/20
19,642	Dade	45	Male	No		Unknown	FL resident	04/25/20
19,643	Dade	61	Female	No		No	FL resident	04/25/20
19,644	Dade	26	Female	No		Yes	FL resident	04/26/20
19,645	Dade	72	Female	No		Unknown	FL resident	04/26/20
19,646	Dade	16	Female	Unknown		Unknown	FL resident	04/26/20
19,647	Dade	54	Male	No		Yes	FL resident	04/26/20
19,648	Dade	43	Male	No		Unknown	FL resident	04/26/20
19,649	Dade	34	Female	No		Unknown	FL resident	04/26/20
19,650	Dade	43	Female	Unknown		Yes	FL resident	04/26/20
19,651	Dade	17	Male	Unknown		Unknown	FL resident	04/26/20
19,652	Dade	53	Male	No			FL resident	04/26/20
19,653	Dade	4	Male	No		No	FL resident	04/26/20
19,654	Dade	49	Female	Unknown			FL resident	04/26/20
19,655	Dade	47	Female	No		No	FL resident	04/26/20
19,656	Dade	23	Female	No		Unknown	FL resident	04/26/20
19,657	Dade	53	Female	No		No	FL resident	04/26/20
19,658	Dade	36	Female	No		Yes	FL resident	04/26/20
19,659	Dade	94	Female	No		No	FL resident	04/26/20
19,660	Dade	66	Female	No		Unknown	FL resident	04/26/20
19,661	Dade	69	Male	No		No	FL resident	04/26/20
19,662	Dade	27	Male	No		Unknown	FL resident	04/26/20
19,663	Dade	47	Male	No		Unknown	FL resident	04/26/20
19,664	Dade	58	Male	Unknown		No	FL resident	04/26/20
19,665	Dade	34	Male	No		Yes	FL resident	04/26/20
19,666	Dade	33	Female	No		No	FL resident	04/26/20
19,667	Dade	27	Male	No		Unknown	FL resident	04/26/20
19,668	Dade	56	Female	No		No	FL resident	04/26/20
19,669	Dade	70	Male	Unknown		Unknown	FL resident	04/26/20

Coronavirus: line list of cases

Data verified as of May 12, 2020 at 10 AM

Data in this report are provisional and subject to change.

Case	County	Age	Gender	Travel related	Travel detail	Contact with a confirmed case	Jurisdiction	Date case counted
19,670	Dade	47	Male	No		Yes	FL resident	04/26/20
19,671	Dade	90	Female	Unknown			FL resident	04/26/20
19,672	Dade	59	Female	No		Unknown	FL resident	04/26/20
19,673	Dade	39	Female	No		Yes	FL resident	04/26/20
19,674	Dade	41	Male	No		Yes	FL resident	04/26/20
19,675	Dade	47	Male	No		Yes	FL resident	04/26/20
19,676	Dade	56	Female	No		Unknown	FL resident	04/26/20
19,677	Dade	50	Male	No		Yes	FL resident	04/26/20
19,678	Dade	58	Female	No		Yes	FL resident	04/26/20
19,679	Dade	41	Female	No			FL resident	04/26/20
19,680	Dade	22	Female	No		No	FL resident	04/26/20
19,681	Dade	51	Female	Unknown			FL resident	04/26/20
19,682	Dade	70	Female	No		No	FL resident	04/26/20
19,683	Dade	51	Female	Unknown			FL resident	04/26/20
19,684	Dade	29	Male	No		Yes	FL resident	04/26/20
19,685	Dade	52	Male	Unknown			FL resident	04/26/20
19,686	Dade	27	Male	No		Unknown	FL resident	04/26/20
19,687	Dade	76	Male	No		Unknown	FL resident	04/26/20
19,688	Dade	23	Male	No		Unknown	FL resident	04/26/20
19,689	Dade	24	Male	No		Yes	FL resident	04/26/20
19,690	Dade	20	Male	No		Yes	FL resident	04/26/20
19,691	Dade	22	Female	Unknown		Unknown	FL resident	04/26/20
19,692	Dade	23	Male	No		Yes	FL resident	04/26/20
19,693	Dade	65	Male	Unknown			FL resident	04/26/20
19,694	Dade	47	Male	No		No	FL resident	04/26/20
19,695	Dade	53	Female	Unknown			FL resident	04/26/20
19,696	Dade	31	Male	No		Yes	FL resident	04/26/20
19,697	Dade	46	Female	Unknown			FL resident	04/26/20
19,698	Dade	36	Male	No		Yes	FL resident	04/26/20
19,699	Dade	23	Male	No		Yes	FL resident	04/26/20
19,700	Dade	48	Male	No		Yes	FL resident	04/26/20
19,701	Dade	22	Male	No		Yes	FL resident	04/26/20
19,702	Dade	25	Male	No		Yes	FL resident	04/26/20
19,703	Dade	22	Male	No		Yes	FL resident	04/26/20
19,704	Dade	28	Male	No			FL resident	04/26/20
19,705	Dade	91	Female	No		No	FL resident	04/26/20
19,706	Dade	29	Male	No		Unknown	FL resident	04/26/20
19,707	Dade	29	Male	No		Yes	FL resident	04/26/20
19,708	Dade	19	Male	No		Yes	FL resident	04/26/20
19,709	Dade	40	Male	No		Yes	FL resident	04/26/20
19,710	Dade	32	Male	No		Yes	FL resident	04/26/20
19,711	Dade	18	Male	No		Yes	FL resident	04/26/20
19,712	Dade	55	Male	No		Yes	FL resident	04/26/20
19,713	Dade	34	Male	No		Yes	FL resident	04/26/20
19,714	Dade	34	Male	No		Yes	FL resident	04/26/20
19,715	Dade	29	Male	No		Yes	FL resident	04/26/20
19,716	Dade	57	Male	No		Yes	FL resident	04/26/20
19,717	Dade	36	Male	No		Yes	FL resident	04/26/20
19,718	Dade	39	Male	No		Yes	FL resident	04/26/20
19,719	Dade	52	Male	No		Yes	FL resident	04/26/20
19,720	Dade	53	Male	No		Yes	FL resident	04/26/20
19,721	Dade	23	Male	No		Yes	FL resident	04/26/20
19,722	Dade	49	Male	No		Yes	FL resident	04/26/20
19,723	Dade	57	Male	No		Yes	FL resident	04/26/20
19,724	Dade	25	Male	No		Yes	FL resident	04/26/20
19,725	Dade	29	Male	No		Yes	FL resident	04/26/20
19,726	Dade	55	Male	No		Yes	FL resident	04/26/20
19,727	Dade	36	Male	No		Yes	FL resident	04/26/20
19,728	Dade	42	Male	Unknown			FL resident	04/26/20
19,729	Dade	43	Female	Unknown			FL resident	04/26/20
19,730	Dade	46	Female	No		Yes	FL resident	04/26/20
19,731	Dade	48	Male	No		Unknown	FL resident	04/26/20

Coronavirus: line list of cases

Data verified as of May 12, 2020 at 10 AM

Data in this report are provisional and subject to change.

Case	County	Age	Gender	Travel related	Travel detail	Contact with a confirmed case	Jurisdiction	Date case counted
19,732	Dade	32	Female	No		Yes	FL resident	04/26/20
19,733	Dade	33	Female	No		Yes	FL resident	04/26/20
19,734	Dade	48	Female	No		Yes	FL resident	04/26/20
19,735	Dade	89	Female	Unknown			FL resident	04/26/20
19,736	Dade	35	Male	No		Yes	FL resident	04/26/20
19,737	Dade	31	Male	No		Yes	FL resident	04/26/20
19,738	Dade	63	Male	No		Yes	FL resident	04/26/20
19,739	Dade	45	Male	No		Yes	FL resident	04/26/20
19,740	Dade	40	Male	No		Unknown	FL resident	04/26/20
19,741	Dade	38	Male	No		Unknown	FL resident	04/26/20
19,742	Dade	48	Female	No		No	FL resident	04/26/20
19,743	Dade	36	Female	No		Unknown	FL resident	04/26/20
19,744	Dade	47	Female	Unknown		Unknown	FL resident	04/26/20
19,745	Dade	53	Male	No		Yes	FL resident	04/26/20
19,746	Dade	70	Male	No		Yes	FL resident	04/26/20
19,747	Dade	60	Female	No		Unknown	FL resident	04/26/20
19,748	Dade	44	Male	No		Unknown	FL resident	04/26/20
19,749	Dade	23	Female	No		Yes	FL resident	04/26/20
19,750	Dade	44	Female	No		Yes	FL resident	04/26/20
19,751	Dade	43	Female	No		Unknown	FL resident	04/26/20
19,752	Dade	42	Female	No		Yes	FL resident	04/26/20
19,753	Dade	32	Male	Unknown			FL resident	04/26/20
19,754	Dade	23	Female	No		Yes	FL resident	04/26/20
19,755	Dade	51	Female	No		Yes	FL resident	04/26/20
19,756	Dade	18	Male	No		Yes	FL resident	04/26/20
19,757	Dade	41	Male	No		Unknown	FL resident	04/26/20
19,758	Dade	60	Male	No		Yes	FL resident	04/26/20
19,759	Dade	31	Male	Unknown		Unknown	FL resident	04/26/20
19,760	Dade	51	Male	No		Yes	FL resident	04/26/20
19,761	Dade	44	Female	No		Unknown	FL resident	04/26/20
19,762	Dade	43	Female	No		Yes	FL resident	04/26/20
19,763	Dade	53	Male	No		Yes	FL resident	04/26/20
19,764	Dade	59	Female	Unknown		Unknown	FL resident	04/26/20
19,765	Dade	41	Male	No		Yes	FL resident	04/26/20
19,766	Dade	30	Male	No		Unknown	FL resident	04/26/20
19,767	Dade	32	Female	No		Yes	FL resident	04/26/20
19,768	Dade	39	Male	No		Yes	FL resident	04/26/20
19,769	Dade	36	Male	Yes	PUERTO RICO	Unknown	FL resident	04/26/20
19,770	Dade	66	Male	No		Unknown	FL resident	04/26/20
19,771	Dade	32	Female	Unknown		Yes	FL resident	04/26/20
19,772	Dade	73	Female	No		Yes	FL resident	04/26/20
19,773	Dade	74	Male	No		No	FL resident	04/26/20
19,774	Dade	44	Male	No		Unknown	FL resident	04/26/20
19,775	Dade	51	Male	No		Unknown	FL resident	04/26/20
19,776	Dade	47	Female	Unknown			FL resident	04/26/20
19,777	Dade	35	Female	No		Yes	FL resident	04/26/20
19,778	Dade	34	Female	No		Unknown	FL resident	04/26/20
19,779	Dade	79	Female	No		Yes	FL resident	04/26/20
19,780	Dade	44	Female	No		Yes	FL resident	04/26/20
19,781	Dade	65	Male	No		Yes	FL resident	04/26/20
19,782	Dade	82	Female	No			FL resident	04/26/20
19,783	Dade	56	Female	No		Unknown	FL resident	04/26/20
19,784	Dade	91	Female	No		Yes	FL resident	04/26/20
19,785	Dade	41	Male	Unknown			FL resident	04/26/20
19,786	Dade	67	Female	No		Unknown	FL resident	04/26/20
19,787	Dade	67	Female	Unknown			FL resident	04/26/20
19,788	Dade	36	Female	Unknown			FL resident	04/26/20
19,789	Dade	56	Male	No		Yes	FL resident	04/26/20
19,790	Dade	58	Female	No		Yes	FL resident	04/26/20
19,791	Dade	44	Male	Unknown		Yes	FL resident	04/26/20
19,792	Dade	38	Male	Unknown		Unknown	FL resident	04/26/20
19,793	Dade	59	Female	Unknown		No	FL resident	04/26/20

Coronavirus: line list of cases

Data verified as of May 12, 2020 at 10 AM

Data in this report are provisional and subject to change.

Case	County	Age	Gender	Travel related	Travel detail	Contact with a confirmed case	Jurisdiction	Date case counted
19,794	Dade	68	Male	No		Yes	FL resident	04/26/20
19,795	Dade	61	Female	No		Yes	FL resident	04/26/20
19,796	Dade	64	Male	No		No	FL resident	04/26/20
19,797	Dade	88	Female	Unknown		Unknown	FL resident	04/26/20
19,798	Dade	82	Female	Unknown		Unknown	FL resident	04/26/20
19,799	Dade	22	Female	Unknown		Yes	FL resident	04/26/20
19,800	Dade	88	Male	No		No	FL resident	04/26/20
19,801	Dade	56	Male	Unknown		Yes	FL resident	04/26/20
19,802	Dade	30	Male	Unknown		No	FL resident	04/26/20
19,803	Dade	29	Female	No		Unknown	FL resident	04/26/20
19,804	Dade	45	Female	No		Yes	FL resident	04/26/20
19,805	Dade	70	Male	No		Yes	FL resident	04/26/20
19,806	Dade	23	Male	Unknown		Unknown	FL resident	04/26/20
19,807	Dade	86	Female	Unknown		No	FL resident	04/26/20
19,808	Dade	30	Male	No		Unknown	FL resident	04/26/20
19,809	Dade	72	Female	No		Yes	FL resident	04/26/20
19,810	Dade	64	Male	No		Yes	FL resident	04/26/20
19,811	Dade	66	Female	No		Yes	FL resident	04/26/20
19,812	Dade	90	Female	Unknown		Unknown	FL resident	04/26/20
19,813	Dade	100	Female	Unknown		Unknown	FL resident	04/26/20
19,814	Dade	73	Female	No		Yes	FL resident	04/26/20
19,815	Dade	83	Male	Unknown		Unknown	FL resident	04/26/20
19,816	Dade	89	Male	Unknown		Unknown	FL resident	04/26/20
19,817	Dade	13	Female	No		Yes	FL resident	04/26/20
19,818	Dade	60	Male	No		Unknown	FL resident	04/26/20
19,819	Dade	55	Female	No		Unknown	FL resident	04/26/20
19,820	Dade	65	Male	No		Yes	FL resident	04/26/20
19,821	Dade	34	Male	No		No	FL resident	04/26/20
19,822	Dade	80	Female	No		Yes	FL resident	04/26/20
19,823	Dade	86	Male	Unknown		Unknown	FL resident	04/26/20
19,824	Dade	71	Male	Unknown		Unknown	FL resident	04/26/20
19,825	Dade	55	Male	No		Unknown	FL resident	04/26/20
19,826	Dade	87	Female	Unknown		No	FL resident	04/26/20
19,827	Dade	71	Male	No		Unknown	FL resident	04/26/20
19,828	Dade	24	Female	No		Yes	FL resident	04/26/20
19,829	Dade	62	Male	Unknown			FL resident	04/26/20
19,830	Dade	63	Female	No		Yes	FL resident	04/26/20
19,831	Dade	86	Female	No		Yes	FL resident	04/26/20
19,832	Dade	31	Female	No		Yes	FL resident	04/26/20
19,833	Dade	47	Male	No		No	FL resident	04/26/20
19,834	Dade	89	Female	No		No	FL resident	04/26/20
19,835	Dade	35	Male	Yes	FL; NJ; NY	No	FL resident	04/26/20
19,836	Dade	53	Female	No		Yes	FL resident	04/26/20
19,837	Dade	76	Female	No		Yes	FL resident	04/26/20
19,838	Dade	29	Male	Unknown			FL resident	04/26/20
19,839	Dade	52	Female	No		No	FL resident	04/26/20
19,840	Dade	57	Female	No		Yes	FL resident	04/26/20
19,841	Dade	54	Female	No		Yes	FL resident	04/26/20
19,842	Dade	61	Female	No		Yes	FL resident	04/26/20
19,843	Dade	53	Female	Unknown			FL resident	04/26/20
19,844	Dade	73	Male	No		No	FL resident	04/26/20
19,845	Dade	43	Female	No		Yes	FL resident	04/26/20
19,846	Dade	43	Male	No		Yes	FL resident	04/26/20
19,847	Dade	75	Male	Unknown			FL resident	04/26/20
19,848	Dade	6	Female	No		Yes	FL resident	04/26/20
19,849	Dade	96	Female	Unknown		No	FL resident	04/26/20
19,850	Dade	61	Female	No		Yes	FL resident	04/26/20
19,851	Dade	63	Female	No		No	FL resident	04/27/20
19,852	Dade	25	Male	Unknown			FL resident	04/27/20
19,853	Dade	71	Male	Unknown			FL resident	04/27/20
19,854	Dade	61	Female	Unknown		Unknown	FL resident	04/27/20
19,855	Dade	73	Male	No		Yes	FL resident	04/27/20

Coronavirus: line list of cases

Data verified as of May 12, 2020 at 10 AM

Data in this report are provisional and subject to change.

Case	County	Age	Gender	Travel related	Travel detail	Contact with a confirmed case	Jurisdiction	Date case counted
19,856	Dade	54	Female	No		No	FL resident	04/27/20
19,857	Dade	60	Female	No		Yes	FL resident	04/27/20
19,858	Dade	52	Female	No		No	FL resident	04/27/20
19,859	Dade	46	Female	No		Yes	FL resident	04/27/20
19,860	Dade	64	Female	Unknown		Yes	FL resident	04/27/20
19,861	Dade	80	Male	No		No	FL resident	04/27/20
19,862	Dade	32	Female	No		No	FL resident	04/27/20
19,863	Dade	64	Female	No		Yes	FL resident	04/27/20
19,864	Dade	82	Female	Unknown			FL resident	04/27/20
19,865	Dade	60	Female	No		Yes	FL resident	04/27/20
19,866	Dade	81	Female	No		No	FL resident	04/27/20
19,867	Dade	84	Female	No		Yes	FL resident	04/27/20
19,868	Dade	51	Male	Unknown		Unknown	FL resident	04/27/20
19,869	Dade	86	Female	No		Yes	FL resident	04/27/20
19,870	Dade	87	Male	No		No	FL resident	04/27/20
19,871	Dade	91	Male	No		Yes	FL resident	04/27/20
19,872	Dade	57	Female	No		Yes	FL resident	04/27/20
19,873	Dade	83	Female	No		Yes	FL resident	04/27/20
19,874	Dade	88	Female	No		Yes	FL resident	04/27/20
19,875	Dade	67	Male	No		No	FL resident	04/27/20
19,876	Dade	38	Male	Unknown			FL resident	04/27/20
19,877	Dade	47	Female	No		No	FL resident	04/27/20
19,878	Dade	71	Female	No		Yes	FL resident	04/27/20
19,879	Dade	62	Female	No		Yes	FL resident	04/27/20
19,880	Dade	30	Male	Unknown			FL resident	04/27/20
19,881	Dade	58	Male	Unknown			FL resident	04/27/20
19,882	Dade	36	Male	No		Yes	FL resident	04/27/20
19,883	Dade	81	Female	No		No	FL resident	04/27/20
19,884	Dade	83	Male	No		Unknown	FL resident	04/27/20
19,885	Dade	52	Male	Unknown			FL resident	04/27/20
19,886	Dade	44	Female	Unknown			FL resident	04/27/20
19,887	Dade	43	Female	Unknown			FL resident	04/27/20
19,888	Dade	75	Male	No		Unknown	FL resident	04/27/20
19,889	Dade	56	Male	No			FL resident	04/27/20
19,890	Dade	66	Female	Unknown			FL resident	04/27/20
19,891	Dade	63	Male	No		No	FL resident	04/27/20
19,892	Dade	63	Male	Unknown			FL resident	04/27/20
19,893	Dade	23	Male	No		No	FL resident	04/27/20
19,894	Dade	38	Female	No		Unknown	FL resident	04/27/20
19,895	Dade	38	Female	No		Unknown	FL resident	04/27/20
19,896	Dade	64	Male	No		Yes	FL resident	04/27/20
19,897	Dade	48	Female	No		Yes	FL resident	04/27/20
19,898	Dade	49	Male	No		Yes	FL resident	04/27/20
19,899	Dade	50	Male	No		Yes	FL resident	04/27/20
19,900	Dade	88	Male	Unknown			FL resident	04/27/20
19,901	Dade	50	Male	No		No	FL resident	04/27/20
19,902	Dade	32	Female	No		Yes	FL resident	04/27/20
19,903	Dade	65	Female	No		No	FL resident	04/27/20
19,904	Dade	53	Female	No		Yes	FL resident	04/27/20
19,905	Dade	25	Female	Unknown			FL resident	04/27/20
19,906	Dade	52	Female	No		Yes	FL resident	04/27/20
19,907	Dade	88	Female	Unknown			FL resident	04/27/20
19,908	Dade	87	Female	Unknown			FL resident	04/27/20
19,909	Dade	99	Female	Unknown			FL resident	04/27/20
19,910	Dade	85	Male	Unknown			FL resident	04/27/20
19,911	Dade	96	Male	No			FL resident	04/27/20
19,912	Dade	87	Male	Unknown			FL resident	04/27/20
19,913	Dade	79	Male	Unknown			FL resident	04/27/20
19,914	Dade	86	Female	Unknown			FL resident	04/27/20
19,915	Dade	69	Male	Unknown			FL resident	04/27/20
19,916	Dade	84	Female	Unknown			FL resident	04/27/20
19,917	Dade	80	Male	Unknown			FL resident	04/27/20

Coronavirus: line list of cases

Data verified as of May 12, 2020 at 10 AM

Data in this report are provisional and subject to change.

Case	County	Age	Gender	Travel related	Travel detail	Contact with a confirmed case	Jurisdiction	Date case counted
19,918	Dade	60	Male	Unknown			FL resident	04/27/20
19,919	Dade	85	Male	Unknown			FL resident	04/27/20
19,920	Dade	82	Male	Unknown			FL resident	04/27/20
19,921	Dade	84	Female	Unknown			FL resident	04/27/20
19,922	Dade	92	Female	Unknown			FL resident	04/27/20
19,923	Dade	89	Female	Unknown			FL resident	04/27/20
19,924	Dade	67	Male	No		Unknown	FL resident	04/27/20
19,925	Dade	78	Male	Unknown			FL resident	04/27/20
19,926	Dade	83	Female	Unknown			FL resident	04/27/20
19,927	Dade	83	Female	Unknown			FL resident	04/27/20
19,928	Dade	84	Female	Unknown			FL resident	04/27/20
19,929	Dade	95	Female	Unknown			FL resident	04/27/20
19,930	Dade	84	Female	Unknown			FL resident	04/27/20
19,931	Dade	79	Male	Unknown			FL resident	04/27/20
19,932	Dade	61	Male	Unknown			FL resident	04/27/20
19,933	Dade	78	Male	Unknown			FL resident	04/27/20
19,934	Dade	24	Male	No			FL resident	04/27/20
19,935	Dade	94	Female	Unknown			FL resident	04/27/20
19,936	Dade	95	Female	Unknown			FL resident	04/27/20
19,937	Dade	86	Male	Unknown			FL resident	04/27/20
19,938	Dade	83	Female	Unknown			FL resident	04/27/20
19,939	Dade	92	Female	Unknown			FL resident	04/27/20
19,940	Dade	96	Female	Unknown			FL resident	04/27/20
19,941	Dade	91	Male	Unknown			FL resident	04/27/20
19,942	Dade	92	Male	Unknown			FL resident	04/27/20
19,943	Dade	86	Female	Unknown			FL resident	04/27/20
19,944	Dade	90	Female	Unknown			FL resident	04/27/20
19,945	Dade	83	Female	Unknown			FL resident	04/27/20
19,946	Dade	51	Male	Unknown			FL resident	04/27/20
19,947	Dade	55	Female	No		Yes	FL resident	04/27/20
19,948	Dade	91	Female	Unknown			FL resident	04/27/20
19,949	Dade	77	Male	No		Unknown	FL resident	04/27/20
19,950	Dade	72	Female	Unknown			FL resident	04/27/20
19,951	Dade	89	Male	Unknown			FL resident	04/27/20
19,952	Dade	85	Female	Unknown			FL resident	04/27/20
19,953	Dade	55	Male	No		Yes	FL resident	04/27/20
19,954	Dade	49	Female	No		Yes	FL resident	04/27/20
19,955	Dade	53	Male	Unknown			FL resident	04/27/20
19,956	Dade	55	Female	No		No	FL resident	04/27/20
19,957	Dade	58	Male	No		Yes	FL resident	04/27/20
19,958	Dade	96	Female	Unknown			FL resident	04/27/20
19,959	Dade	61	Female	Unknown			FL resident	04/27/20
19,960	Dade	69	Male	Unknown			FL resident	04/27/20
19,961	Dade	82	Male	Unknown			FL resident	04/27/20
19,962	Dade	66	Male	Unknown			FL resident	04/27/20
19,963	Dade	39	Male	No		Unknown	FL resident	04/27/20
19,964	Dade	63	Female	Unknown			FL resident	04/27/20
19,965	Dade	56	Female	No		Yes	FL resident	04/27/20
19,966	Dade	58	Male	No		Yes	FL resident	04/27/20
19,967	Dade	81	Female	Unknown			FL resident	04/27/20
19,968	Dade	82	Female	Unknown			FL resident	04/27/20
19,969	Dade	65	Female	Yes	FL; SPAIN	Unknown	FL resident	04/27/20
19,970	Dade	101	Female	Unknown			FL resident	04/27/20
19,971	Dade	85	Female	Unknown			FL resident	04/27/20
19,972	Dade	82	Female	Unknown			FL resident	04/27/20
19,973	Dade	33	Male	Unknown		Yes	FL resident	04/27/20
19,974	Dade	54	Male	Unknown			FL resident	04/27/20
19,975	Dade	85	Female	Unknown		Unknown	FL resident	04/27/20
19,976	Dade	89	Female	Unknown			FL resident	04/27/20
19,977	Dade	64	Female	No		Unknown	FL resident	04/27/20
19,978	Dade	85	Female	Unknown			FL resident	04/27/20
19,979	Dade	84	Female	Unknown			FL resident	04/27/20

Coronavirus: line list of cases

Data verified as of May 12, 2020 at 10 AM

Data in this report are provisional and subject to change.

Case	County	Age	Gender	Travel related	Travel detail	Contact with a confirmed case	Jurisdiction	Date case counted
19,980	Dade	94	Female	Unknown			FL resident	04/27/20
19,981	Dade	83	Female	Unknown			FL resident	04/27/20
19,982	Dade	80	Female	Unknown			FL resident	04/27/20
19,983	Dade	70	Female	Unknown			FL resident	04/27/20
19,984	Dade	33	Male	Unknown			FL resident	04/27/20
19,985	Dade	94	Female	No			FL resident	04/27/20
19,986	Dade	83	Female	Unknown			FL resident	04/27/20
19,987	Dade	97	Male	Unknown			FL resident	04/27/20
19,988	Dade	94	Female	Unknown			FL resident	04/27/20
19,989	Dade	92	Male	Unknown			FL resident	04/27/20
19,990	Dade	83	Female	Unknown			FL resident	04/27/20
19,991	Dade	93	Female	Unknown			FL resident	04/27/20
19,992	Dade	86	Female	Unknown			FL resident	04/27/20
19,993	Dade	86	Male	Unknown			FL resident	04/27/20
19,994	Dade	79	Female	Unknown			FL resident	04/27/20
19,995	Dade	89	Female	Unknown			FL resident	04/27/20
19,996	Dade	69	Male	No		Unknown	FL resident	04/27/20
19,997	Dade	68	Female	Unknown			FL resident	04/27/20
19,998	Dade	79	Female	No		Yes	FL resident	04/27/20
19,999	Dade	56	Male	No		Yes	FL resident	04/27/20
20,000	Dade	39	Female	No		Yes	FL resident	04/27/20
20,001	Dade	74	Female	No		Yes	FL resident	04/27/20
20,002	Dade	44	Female	No		Yes	FL resident	04/27/20
20,003	Dade	45	Female	No		Yes	FL resident	04/27/20
20,004	Dade	34	Female	No		Yes	FL resident	04/27/20
20,005	Dade	51	Female	No		Yes	FL resident	04/27/20
20,006	Dade	40	Male	No		Yes	FL resident	04/27/20
20,007	Dade	40	Female	No		Yes	FL resident	04/27/20
20,008	Dade	52	Male	No		Yes	FL resident	04/27/20
20,009	Dade	44	Male	No		Yes	FL resident	04/27/20
20,010	Dade	26	Female	No		Yes	FL resident	04/27/20
20,011	Dade	56	Female	No		Yes	FL resident	04/27/20
20,012	Dade	89	Female	Unknown			FL resident	04/27/20
20,013	Dade	82	Female	Unknown			FL resident	04/27/20
20,014	Dade	83	Male	Unknown			FL resident	04/27/20
20,015	Dade	53	Male	No		Yes	FL resident	04/27/20
20,016	Dade	83	Female	Unknown			FL resident	04/27/20
20,017	Dade	51	Female	No		Yes	FL resident	04/27/20
20,018	Dade	93	Male	Unknown			FL resident	04/27/20
20,019	Dade	66	Male	Unknown			FL resident	04/27/20
20,020	Dade	83	Male	Unknown			FL resident	04/27/20
20,021	Dade	49	Female	No		Yes	FL resident	04/27/20
20,022	Dade	38	Female	No		Yes	FL resident	04/27/20
20,023	Dade	64	Male	No		No	FL resident	04/27/20
20,024	Dade	61	Male	No		Unknown	FL resident	04/27/20
20,025	Dade	68	Male	Yes	DC; FL	Unknown	FL resident	04/27/20
20,026	Dade	35	Male	No		No	FL resident	04/27/20
20,027	Dade	37	Male	No		Yes	FL resident	04/27/20
20,028	Dade	27	Female	Unknown			FL resident	04/27/20
20,029	Dade	42	Male	No		Yes	FL resident	04/27/20
20,030	Dade	44	Female	No		No	FL resident	04/27/20
20,031	Dade	97	Female	Unknown			FL resident	04/27/20
20,032	Dade	30	Female	No		Unknown	FL resident	04/27/20
20,033	Dade	57	Male	Unknown			FL resident	04/27/20
20,034	Dade	76	Female	Unknown			FL resident	04/27/20
20,035	Dade	43	Female	Unknown		Yes	FL resident	04/27/20
20,036	Dade	78	Male	Unknown			FL resident	04/27/20
20,037	Dade	34	Female	Unknown			FL resident	04/27/20
20,038	Dade	51	Male	No		No	FL resident	04/27/20
20,039	Dade	40	Female	No		Yes	FL resident	04/27/20
20,040	Dade	85	Male	Unknown			FL resident	04/27/20
20,041	Dade	32	Female	No		Yes	FL resident	04/27/20

Coronavirus: line list of cases

Data verified as of May 12, 2020 at 10 AM

Data in this report are provisional and subject to change.

Case	County	Age	Gender	Travel related	Travel detail	Contact with a confirmed case	Jurisdiction	Date case counted
20,042	Dade	31	Female	No		Yes	FL resident	04/27/20
20,043	Dade	31	Male	No		Yes	FL resident	04/27/20
20,044	Dade	61	Male	Unknown			FL resident	04/27/20
20,045	Dade	89	Female	No		Yes	FL resident	04/27/20
20,046	Dade	50	Female	No		Unknown	FL resident	04/27/20
20,047	Dade	69	Male	Unknown			FL resident	04/27/20
20,048	Dade	20	Male	No		Unknown	FL resident	04/27/20
20,049	Dade	27	Female	No		Unknown	FL resident	04/27/20
20,050	Dade	44	Male	Unknown		Unknown	FL resident	04/27/20
20,051	Dade	55	Female	Unknown			FL resident	04/27/20
20,052	Dade	74	Male	Unknown			FL resident	04/27/20
20,053	Dade	43	Female	No		Yes	FL resident	04/27/20
20,054	Dade	62	Female	Unknown			FL resident	04/27/20
20,055	Dade	66	Female	No		Unknown	FL resident	04/27/20
20,056	Dade	60	Female	No		Yes	FL resident	04/27/20
20,057	Dade	67	Female	No		Yes	FL resident	04/27/20
20,058	Dade	50	Male	No		Yes	FL resident	04/27/20
20,059	Dade	33	Male	No		Yes	FL resident	04/27/20
20,060	Dade	69	Male	Yes	VENEZUELA	Yes	FL resident	04/27/20
20,061	Dade	37	Male	No		No	FL resident	04/27/20
20,062	Dade	41	Female	Unknown			FL resident	04/27/20
20,063	Dade	76	Female	Unknown		Unknown	FL resident	04/27/20
20,064	Dade	48	Male	No		Yes	FL resident	04/27/20
20,065	Dade	40	Female	No		Yes	FL resident	04/27/20
20,066	Dade	35	Female	No		No	FL resident	04/27/20
20,067	Dade	57	Female	Unknown		Yes	FL resident	04/27/20
20,068	Dade	79	Female	Unknown			FL resident	04/27/20
20,069	Dade	67	Male	Yes	FL; SOUTH AMERICA	Unknown	FL resident	04/27/20
20,070	Dade	79	Male	No		Yes	FL resident	04/27/20
20,071	Dade	29	Female	Unknown			FL resident	04/27/20
20,072	Dade	85	Male	No		Unknown	FL resident	04/27/20
20,073	Dade	99	Female	No		Unknown	FL resident	04/27/20
20,074	Dade	82	Male	Unknown			FL resident	04/27/20
20,075	Dade	66	Female	No		Yes	FL resident	04/27/20
20,076	Dade	84	Male	Unknown		Yes	FL resident	04/27/20
20,077	Dade	44	Male	No		Unknown	FL resident	04/27/20
20,078	Dade	58	Male	Unknown		Unknown	FL resident	04/27/20
20,079	Dade	33	Female	No		Unknown	FL resident	04/27/20
20,080	Dade	19	Male	Unknown		Unknown	FL resident	04/27/20
20,081	Dade	44	Male	Unknown			FL resident	04/27/20
20,082	Dade	53	Female	No		Yes	FL resident	04/27/20
20,083	Dade	50	Female	Unknown			FL resident	04/27/20
20,084	Dade	38	Female	No		Unknown	FL resident	04/27/20
20,085	Dade	22	Male	No		Yes	FL resident	04/27/20
20,086	Dade	66	Male	No		Yes	FL resident	04/27/20
20,087	Dade	66	Male	Unknown			FL resident	04/27/20
20,088	Dade	72	Female	Unknown			FL resident	04/27/20
20,089	Dade	48	Female	Unknown			FL resident	04/27/20
20,090	Dade	73	Female	Unknown			FL resident	04/27/20
20,091	Dade	45	Female	Unknown			FL resident	04/27/20
20,092	Dade	18	Male	Unknown			FL resident	04/27/20
20,093	Dade	57	Male	No		No	FL resident	04/27/20
20,094	Dade	30	Female	No		Unknown	FL resident	04/27/20
20,095	Dade	54	Male	No		Yes	FL resident	04/27/20
20,096	Dade	56	Female	No		Yes	FL resident	04/27/20
20,097	Dade	32	Male	Unknown			FL resident	04/27/20
20,098	Dade	38	Male	Unknown			FL resident	04/27/20
20,099	Dade	28	Male	Unknown			FL resident	04/27/20
20,100	Dade	64	Male	Unknown			FL resident	04/27/20
20,101	Dade	49	Female	Unknown			FL resident	04/27/20
20,102	Dade	22	Male	No		Yes	FL resident	04/27/20
20,103	Dade	24	Male	Unknown			FL resident	04/27/20

Coronavirus: line list of cases

Data verified as of May 12, 2020 at 10 AM

Data in this report are provisional and subject to change.

Case	County	Age	Gender	Travel related	Travel detail	Contact with a confirmed case	Jurisdiction	Date case counted
20,104	Dade	33	Female	No		Yes	FL resident	04/27/20
20,105	Dade	40	Female	No		Yes	FL resident	04/27/20
20,106	Dade	34	Female	Unknown			FL resident	04/27/20
20,107	Dade	20	Female	Unknown			FL resident	04/27/20
20,108	Dade	57	Female	Unknown			FL resident	04/27/20
20,109	Dade	56	Male	Unknown			FL resident	04/27/20
20,110	Dade	27	Male	Unknown			FL resident	04/27/20
20,111	Dade	36	Female	No		Yes	FL resident	04/27/20
20,112	Dade	28	Male	Unknown			FL resident	04/27/20
20,113	Dade	61	Female	Unknown			FL resident	04/27/20
20,114	Dade	62	Female	Unknown			FL resident	04/27/20
20,115	Dade	25	Male	Unknown			FL resident	04/27/20
20,116	Dade	22	Male	Unknown			FL resident	04/27/20
20,117	Dade	74	Male	Unknown		No	FL resident	04/27/20
20,118	Dade	65	Female	No		Yes	FL resident	04/27/20
20,119	Dade	62	Male	No		Yes	FL resident	04/27/20
20,120	Dade	46	Male	No		Yes	FL resident	04/27/20
20,121	Dade	56	Female	Unknown			FL resident	04/27/20
20,122	Dade	58	Male	Unknown			FL resident	04/27/20
20,123	Dade	70	Female	Unknown			FL resident	04/27/20
20,124	Dade	57	Male	Unknown			FL resident	04/27/20
20,125	Dade	47	Male	Unknown			FL resident	04/27/20
20,126	Dade	90	Female	Unknown			FL resident	04/27/20
20,127	Dade	78	Female	Unknown			FL resident	04/27/20
20,128	Dade	83	Male	Unknown			FL resident	04/27/20
20,129	Dade	88	Female	Unknown			FL resident	04/27/20
20,130	Dade	32	Female	No		Yes	FL resident	04/27/20
20,131	Dade	57	Female	Unknown		Yes	FL resident	04/27/20
20,132	Dade	25	Female	No		Yes	FL resident	04/27/20
20,133	Dade	66	Male	Unknown		Yes	FL resident	04/27/20
20,134	Dade	46	Male	No		Yes	FL resident	04/27/20
20,135	Dade	51	Female	No		Yes	FL resident	04/27/20
20,136	Dade	34	Male	Unknown			FL resident	04/27/20
20,137	Dade	83	Female	Unknown			FL resident	04/27/20
20,138	Dade	31	Female	Unknown			FL resident	04/27/20
20,139	Dade	34	Male	Unknown			FL resident	04/27/20
20,140	Dade	57	Female	Unknown			FL resident	04/27/20
20,141	Dade	51	Female	Unknown			FL resident	04/27/20
20,142	Dade	45	Female	Unknown			FL resident	04/27/20
20,143	Dade	65	Female	Unknown			FL resident	04/27/20
20,144	Dade	72	Male	Unknown			FL resident	04/27/20
20,145	Dade	64	Female	Unknown			FL resident	04/27/20
20,146	Dade	7	Female	No		Yes	FL resident	04/27/20
20,147	Dade	72	Female	Unknown		Unknown	FL resident	04/27/20
20,148	Dade	45	Male	No			FL resident	04/27/20
20,149	Dade	79	Female	No		Unknown	FL resident	04/27/20
20,150	Dade	73	Male	Unknown			FL resident	04/28/20
20,151	Dade	82	Female	No		Unknown	FL resident	04/28/20
20,152	Dade	68	Female	No		No	FL resident	04/28/20
20,153	Dade	24	Male	No		Unknown	FL resident	04/28/20
20,154	Dade	19	Male	No		Unknown	FL resident	04/28/20
20,155	Dade	25	Male	Unknown		Yes	FL resident	04/28/20
20,156	Dade	46	Male	No		Unknown	FL resident	04/28/20
20,157	Dade	38	Male	Unknown			FL resident	04/28/20
20,158	Dade	31	Male	Unknown			FL resident	04/28/20
20,159	Dade	30	Male	No		Unknown	FL resident	04/28/20
20,160	Dade	68	Female	No		No	FL resident	04/28/20
20,161	Dade	87	Male	No		Yes	FL resident	04/28/20
20,162	Dade	74	Female	No		Yes	FL resident	04/28/20
20,163	Dade	43	Male	Unknown		Unknown	FL resident	04/28/20
20,164	Dade	33	Female	No		No	FL resident	04/28/20
20,165	Dade	77	Male	No		Yes	FL resident	04/28/20

Coronavirus: line list of cases

Data verified as of May 12, 2020 at 10 AM

Data in this report are provisional and subject to change.

Case	County	Age	Gender	Travel related	Travel detail	Contact with a confirmed case	Jurisdiction	Date case counted
20,166	Dade	28	Male	No		Yes	FL resident	04/28/20
20,167	Dade	71	Female	No		Unknown	FL resident	04/28/20
20,168	Dade	24	Female	Yes	AR; FL	Unknown	FL resident	04/28/20
20,169	Dade	74	Male	Yes	CUBA	Yes	FL resident	04/28/20
20,170	Dade	61	Female	No		No	FL resident	04/28/20
20,171	Dade	64	Male	No		Unknown	FL resident	04/28/20
20,172	Dade	91	Female	No		Yes	FL resident	04/28/20
20,173	Dade	42	Male	Unknown		Unknown	FL resident	04/28/20
20,174	Dade	28	Female	Unknown		Unknown	FL resident	04/28/20
20,175	Dade	77	Female	Unknown			FL resident	04/28/20
20,176	Dade	65	Female	Unknown			FL resident	04/28/20
20,177	Dade	81	Female	Unknown		Unknown	FL resident	04/28/20
20,178	Dade	26	Male	Unknown		Unknown	FL resident	04/28/20
20,179	Dade	74	Female	No		No	FL resident	04/28/20
20,180	Dade	35	Male	No		Yes	FL resident	04/28/20
20,181	Dade	65	Male	No		No	FL resident	04/28/20
20,182	Dade	46	Male	No		Unknown	FL resident	04/28/20
20,183	Dade	59	Female	Unknown		Unknown	FL resident	04/28/20
20,184	Dade	19	Female	No		Yes	FL resident	04/28/20
20,185	Dade	55	Female	No		No	FL resident	04/28/20
20,186	Dade	25	Male	No		Yes	FL resident	04/28/20
20,187	Dade	19	Female	Unknown			FL resident	04/28/20
20,188	Dade	49	Male	Unknown			FL resident	04/28/20
20,189	Dade	24	Male	No			FL resident	04/28/20
20,190	Dade	37	Male	No		Yes	FL resident	04/28/20
20,191	Dade	57	Male	No		No	FL resident	04/28/20
20,192	Dade	42	Female	No		Yes	FL resident	04/28/20
20,193	Dade	48	Male	Yes	FL; PANAMA	Yes	FL resident	04/28/20
20,194	Dade	48	Female	Unknown		Unknown	FL resident	04/28/20
20,195	Dade	53	Male	Unknown		Unknown	FL resident	04/28/20
20,196	Dade	19	Female	No		Yes	FL resident	04/28/20
20,197	Dade	20	Female	Unknown		Yes	FL resident	04/28/20
20,198	Dade	48	Female	No		Yes	FL resident	04/28/20
20,199	Dade	37	Male	Unknown		Unknown	FL resident	04/28/20
20,200	Dade	61	Male	Unknown			FL resident	04/28/20
20,201	Dade	54	Female	Unknown		Unknown	FL resident	04/28/20
20,202	Dade	56	Male	Unknown		Unknown	FL resident	04/28/20
20,203	Dade	50	Female	No		No	FL resident	04/28/20
20,204	Dade	53	Female	No		No	FL resident	04/28/20
20,205	Dade	45	Female	No		Yes	FL resident	04/28/20
20,206	Dade	88	Female	No		Yes	FL resident	04/28/20
20,207	Dade	85	Female	Unknown		Unknown	FL resident	04/28/20
20,208	Dade	34	Female	Unknown		Unknown	FL resident	04/28/20
20,209	Dade	48	Male	Unknown			FL resident	04/28/20
20,210	Dade	64	Male	No		Yes	FL resident	04/28/20
20,211	Dade	23	Male	No		Yes	FL resident	04/28/20
20,212	Dade	67	Male	Unknown		Unknown	FL resident	04/28/20
20,213	Dade	48	Female	No		Yes	FL resident	04/28/20
20,214	Dade	38	Female	Unknown		Yes	FL resident	04/28/20
20,215	Dade	97	Female	Unknown		Unknown	FL resident	04/28/20
20,216	Dade	74	Female	Unknown			FL resident	04/28/20
20,217	Dade	82	Female	No		Yes	FL resident	04/28/20
20,218	Dade	90	Female	No		Yes	FL resident	04/28/20
20,219	Dade	88	Male	Unknown		Unknown	FL resident	04/28/20
20,220	Dade	38	Female	No		Yes	FL resident	04/28/20
20,221	Dade	87	Female	Unknown			FL resident	04/28/20
20,222	Dade	75	Female	Unknown			FL resident	04/28/20
20,223	Dade	65	Male	No		Yes	FL resident	04/28/20
20,224	Dade	68	Male	No		Yes	FL resident	04/28/20
20,225	Dade	86	Female	No		Unknown	FL resident	04/28/20
20,226	Dade	39	Male	Unknown			FL resident	04/28/20
20,227	Dade	59	Male	No		Yes	FL resident	04/28/20

Coronavirus: line list of cases

Data verified as of May 12, 2020 at 10 AM

Data in this report are provisional and subject to change.

Case	County	Age	Gender	Travel related	Travel detail	Contact with a confirmed case	Jurisdiction	Date case counted
20,228	Dade	58	Female	No		Yes	FL resident	04/28/20
20,229	Dade	66	Female	No		No	FL resident	04/28/20
20,230	Dade	85	Female	Unknown		Yes	FL resident	04/28/20
20,231	Dade	31	Female	Unknown			FL resident	04/28/20
20,232	Dade	54	Male	No		Yes	FL resident	04/28/20
20,233	Dade	53	Male	No		Yes	FL resident	04/28/20
20,234	Dade	59	Male	Yes	FL; PERU	Yes	FL resident	04/28/20
20,235	Dade	54	Female	No		Yes	FL resident	04/28/20
20,236	Dade	58	Male	No		Yes	FL resident	04/28/20
20,237	Dade	52	Male	Unknown			FL resident	04/28/20
20,238	Dade	71	Male	No		Unknown	FL resident	04/28/20
20,239	Dade	93	Female	Unknown			FL resident	04/28/20
20,240	Dade	73	Male	Unknown		Unknown	FL resident	04/28/20
20,241	Dade	68	Female	No		No	FL resident	04/28/20
20,242	Dade	28	Female	Unknown		No	FL resident	04/28/20
20,243	Dade	71	Male	Unknown		No	FL resident	04/29/20
20,244	Dade	65	Male	Unknown		No	FL resident	04/29/20
20,245	Dade	60	Male	Unknown		No	FL resident	04/29/20
20,246	Dade	44	Female	Unknown		No	FL resident	04/29/20
20,247	Dade	53	Male	Unknown			FL resident	04/29/20
20,248	Dade	49	Male	No		Yes	FL resident	04/29/20
20,249	Dade	41	Female	Unknown		Yes	FL resident	04/29/20
20,250	Dade	66	Female	No		Yes	FL resident	04/29/20
20,251	Dade	61	Male	Unknown		Unknown	FL resident	04/29/20
20,252	Dade	50	Male	No		Yes	FL resident	04/29/20
20,253	Dade	39	Male	No		Yes	FL resident	04/29/20
20,254	Dade	70	Female	No		Yes	FL resident	04/29/20
20,255	Dade	85	Female	Unknown			FL resident	04/29/20
20,256	Dade	58	Female	No		Yes	FL resident	04/29/20
20,257	Dade	57	Male	No		Yes	FL resident	04/29/20
20,258	Dade	66	Male	No		Yes	FL resident	04/29/20
20,259	Dade	44	Female	Unknown		Unknown	FL resident	04/29/20
20,260	Dade	68	Male	No		Yes	FL resident	04/29/20
20,261	Dade	63	Male	No		Yes	FL resident	04/29/20
20,262	Dade	75	Male	No		Yes	FL resident	04/29/20
20,263	Dade	64	Male	No		Yes	FL resident	04/29/20
20,264	Dade	70	Female	No		Yes	FL resident	04/29/20
20,265	Dade	67	Male	No		Yes	FL resident	04/29/20
20,266	Dade	87	Female	No		Yes	FL resident	04/29/20
20,267	Dade	71	Female	No		Yes	FL resident	04/29/20
20,268	Dade	71	Male	No		Yes	FL resident	04/29/20
20,269	Dade	19	Male	No		Yes	FL resident	04/29/20
20,270	Dade	30	Male	No		Unknown	FL resident	04/29/20
20,271	Dade	56	Male	No		No	FL resident	04/29/20
20,272	Dade	20	Male	Unknown		Unknown	FL resident	04/29/20
20,273	Dade	32	Female	Unknown		Yes	FL resident	04/29/20
20,274	Dade	25	Male	Unknown			FL resident	04/29/20
20,275	Dade	34	Male	Unknown		Yes	FL resident	04/29/20
20,276	Dade	52	Male	Unknown		Yes	FL resident	04/29/20
20,277	Dade	21	Male	Unknown		Yes	FL resident	04/29/20
20,278	Dade	40	Female	Unknown		No	FL resident	04/29/20
20,279	Dade	29	Male	Unknown		No	FL resident	04/29/20
20,280	Dade	37	Male	No		Yes	FL resident	04/29/20
20,281	Dade	48	Female	No		Unknown	FL resident	04/29/20
20,282	Dade	34	Female	No		Yes	FL resident	04/29/20
20,283	Dade	47	Female	No		Unknown	FL resident	04/29/20
20,284	Dade	47	Male	Unknown		Unknown	FL resident	04/29/20
20,285	Dade	46	Male	Unknown		Unknown	FL resident	04/29/20
20,286	Dade	48	Male	Unknown		Unknown	FL resident	04/29/20
20,287	Dade	54	Male	No		Yes	FL resident	04/29/20
20,288	Dade	60	Female	No		Yes	FL resident	04/29/20
20,289	Dade	55	Male	Unknown			FL resident	04/29/20

Coronavirus: line list of cases

Data verified as of May 12, 2020 at 10 AM

Data in this report are provisional and subject to change.

Case	County	Age	Gender	Travel related	Travel detail	Contact with a confirmed case	Jurisdiction	Date case counted
20,290	Dade	52	Female	Unknown			FL resident	04/29/20
20,291	Dade	65	Male	No		Yes	FL resident	04/29/20
20,292	Dade	27	Male	No		Yes	FL resident	04/29/20
20,293	Dade	57	Male	Unknown			FL resident	04/29/20
20,294	Dade	63	Female	No		No	FL resident	04/29/20
20,295	Dade	60	Female	No		No	FL resident	04/29/20
20,296	Dade	49	Male	Unknown			FL resident	04/29/20
20,297	Dade	60	Female	No		Yes	FL resident	04/29/20
20,298	Dade	20	Male	Unknown			FL resident	04/29/20
20,299	Dade	25	Female	No		Yes	FL resident	04/29/20
20,300	Dade	27	Male	Unknown			FL resident	04/29/20
20,301	Dade	31	Female	Unknown		No	FL resident	04/29/20
20,302	Dade	63	Male	Unknown			FL resident	04/29/20
20,303	Dade	75	Female	No		No	FL resident	04/29/20
20,304	Dade	6	Male	No		Yes	FL resident	04/29/20
20,305	Dade	73	Male	No		No	FL resident	04/29/20
20,306	Dade	66	Female	No		Unknown	FL resident	04/29/20
20,307	Dade	25	Female	No		Yes	FL resident	04/29/20
20,308	Dade	80	Male	Unknown			FL resident	04/29/20
20,309	Dade	56	Female	No		No	FL resident	04/29/20
20,310	Dade	55	Female	Unknown			FL resident	04/29/20
20,311	Dade	34	Male	No		No	FL resident	04/29/20
20,312	Dade	72	Male	Unknown			FL resident	04/29/20
20,313	Dade	51	Male	No		Yes	FL resident	04/29/20
20,314	Dade	54	Female	Unknown			FL resident	04/29/20
20,315	Dade	29	Female	Unknown		Yes	FL resident	04/29/20
20,316	Dade	40	Male	No		Unknown	FL resident	04/29/20
20,317	Dade	21	Male	No		Yes	FL resident	04/29/20
20,318	Dade	90	Female	Unknown			FL resident	04/29/20
20,319	Dade	35	Male	Unknown			FL resident	04/29/20
20,320	Dade	87	Male	Unknown			FL resident	04/29/20
20,321	Dade	59	Female	Unknown			FL resident	04/29/20
20,322	Dade	93	Male	No		No	FL resident	04/29/20
20,323	Dade	64	Female	Unknown			FL resident	04/29/20
20,324	Dade	64	Female	No		Unknown	FL resident	04/29/20
20,325	Dade	44	Male	No		Yes	FL resident	04/29/20
20,326	Dade	36	Male	Unknown			FL resident	04/29/20
20,327	Dade	56	Female	Unknown			FL resident	04/29/20
20,328	Dade	38	Male	Unknown		No	FL resident	04/29/20
20,329	Dade	53	Female	Unknown		Yes	FL resident	04/29/20
20,330	Dade	22	Female	No		Yes	FL resident	04/29/20
20,331	Dade	26	Female	Unknown			FL resident	04/29/20
20,332	Dade	32	Female	Unknown		Yes	FL resident	04/29/20
20,333	Dade	54	Female	Unknown			FL resident	04/29/20
20,334	Dade	64	Female	No		Yes	FL resident	04/29/20
20,335	Dade	65	Female	Unknown			FL resident	04/29/20
20,336	Dade	95	Female	Unknown			FL resident	04/29/20
20,337	Dade	25	Male	No		Yes	FL resident	04/29/20
20,338	Dade	63	Male	Unknown			FL resident	04/29/20
20,339	Dade	58	Male	Unknown			FL resident	04/29/20
20,340	Dade	75	Male	Unknown			FL resident	04/29/20
20,341	Dade	81	Male	Unknown		Yes	FL resident	04/29/20
20,342	Dade	68	Male	No		Unknown	FL resident	04/29/20
20,343	Dade	66	Female	No		Unknown	FL resident	04/29/20
20,344	Dade	87	Male	No		Yes	FL resident	04/29/20
20,345	Dade	90	Female	Unknown			FL resident	04/29/20
20,346	Dade	93	Female	Unknown			FL resident	04/29/20
20,347	Dade	78	Female	Unknown			FL resident	04/29/20
20,348	Dade	51	Female	No		Yes	FL resident	04/29/20
20,349	Dade	27	Male	No		Yes	FL resident	04/29/20
20,350	Dade	14	Male	Unknown		Yes	FL resident	04/29/20
20,351	Dade	82	Female	Unknown			FL resident	04/29/20

Coronavirus: line list of cases

Data verified as of May 12, 2020 at 10 AM

Data in this report are provisional and subject to change.

Case	County	Age	Gender	Travel related	Travel detail	Contact with a confirmed case	Jurisdiction	Date case counted
20,352	Dade	45	Female	No		Unknown	FL resident	04/29/20
20,353	Dade	38	Male	No		Yes	FL resident	04/29/20
20,354	Dade	69	Male	Unknown			FL resident	04/29/20
20,355	Dade	67	Male	Unknown			FL resident	04/29/20
20,356	Dade	98	Female	Unknown		Unknown	FL resident	04/29/20
20,357	Dade	51	Male	No		Yes	FL resident	04/29/20
20,358	Dade	32	Male	No		Yes	FL resident	04/29/20
20,359	Dade	13	Male	Unknown		Yes	FL resident	04/29/20
20,360	Dade	28	Female	Unknown			FL resident	04/29/20
20,361	Dade	53	Female	Unknown		Yes	FL resident	04/29/20
20,362	Dade	59	Male	Unknown		No	FL resident	04/29/20
20,363	Dade	64	Female	No		Yes	FL resident	04/29/20
20,364	Dade	76	Male	Unknown		No	FL resident	04/30/20
20,365	Dade	23	Male	Unknown		Yes	FL resident	04/30/20
20,366	Dade	68	Female	Unknown		Yes	FL resident	04/30/20
20,367	Dade	60	Male	Unknown			FL resident	04/30/20
20,368	Dade	69	Female	Unknown			FL resident	04/30/20
20,369	Dade	42	Male	Unknown			FL resident	04/30/20
20,370	Dade	75	Male	Unknown			FL resident	04/30/20
20,371	Dade	63	Male	No		Yes	FL resident	04/30/20
20,372	Dade	57	Male	No		Yes	FL resident	04/30/20
20,373	Dade	69	Female	No		Yes	FL resident	04/30/20
20,374	Dade	37	Female	No		No	FL resident	04/30/20
20,375	Dade	54	Female	No		Yes	FL resident	04/30/20
20,376	Dade	35	Male	Unknown			FL resident	04/30/20
20,377	Dade	56	Female	No		Yes	FL resident	04/30/20
20,378	Dade	65	Female	No		Yes	FL resident	04/30/20
20,379	Dade	55	Male	No		No	FL resident	04/30/20
20,380	Dade	43	Female	No		Yes	FL resident	04/30/20
20,381	Dade	27	Male	No		Unknown	FL resident	04/30/20
20,382	Dade	67	Female	Unknown			FL resident	04/30/20
20,383	Dade	53	Female	No		Yes	FL resident	04/30/20
20,384	Dade	62	Male	No		Yes	FL resident	04/30/20
20,385	Dade	84	Female	No		No	FL resident	04/30/20
20,386	Dade	56	Male	Unknown			FL resident	04/30/20
20,387	Dade	88	Female	Unknown			FL resident	04/30/20
20,388	Dade	27	Male	Unknown			FL resident	04/30/20
20,389	Dade	36	Male	No		Yes	FL resident	04/30/20
20,390	Dade	25	Female	Unknown			FL resident	04/30/20
20,391	Dade	60	Female	Unknown			FL resident	04/30/20
20,392	Dade	23	Female	Unknown			FL resident	04/30/20
20,393	Dade	45	Male	Unknown			FL resident	04/30/20
20,394	Dade	35	Male	Unknown			FL resident	04/30/20
20,395	Dade	50	Male	Unknown			FL resident	04/30/20
20,396	Dade	55	Male	Yes	VA	No	FL resident	04/30/20
20,397	Dade	35	Male	Unknown		No	FL resident	04/30/20
20,398	Dade	47	Male	Unknown			FL resident	04/30/20
20,399	Dade	44	Female	No		Unknown	FL resident	04/30/20
20,400	Dade	58	Female	No		No	FL resident	04/30/20
20,401	Dade	28	Male	Unknown		Unknown	FL resident	04/30/20
20,402	Dade	32	Male	Unknown		Yes	FL resident	04/30/20
20,403	Dade	34	Female	Unknown		Yes	FL resident	04/30/20
20,404	Dade	30	Female	No		Unknown	FL resident	04/30/20
20,405	Dade	65	Male	Unknown		Yes	FL resident	04/30/20
20,406	Dade	72	Female	Unknown			FL resident	04/30/20
20,407	Dade	62	Male	No		Yes	FL resident	04/30/20
20,408	Dade	48	Female	No		Yes	FL resident	04/30/20
20,409	Dade	48	Female	No		Yes	FL resident	04/30/20
20,410	Dade	84	Male	No		Yes	FL resident	04/30/20
20,411	Dade	32	Female	Unknown			FL resident	04/30/20
20,412	Dade	53	Male	No		Yes	FL resident	04/30/20
20,413	Dade	47	Male	No		Yes	FL resident	04/30/20

Coronavirus: line list of cases

Data verified as of May 12, 2020 at 10 AM

Data in this report are provisional and subject to change.

Case	County	Age	Gender	Travel related	Travel detail	Contact with a confirmed case	Jurisdiction	Date case counted
20,414	Dade	19	Female	No		Yes	FL resident	04/30/20
20,415	Dade	74	Female	No		No	FL resident	04/30/20
20,416	Dade	42	Male	Unknown			FL resident	04/30/20
20,417	Dade	69	Male	Unknown			FL resident	04/30/20
20,418	Dade	97	Male	Unknown		Yes	FL resident	04/30/20
20,419	Dade	22	Female	Unknown			FL resident	04/30/20
20,420	Dade	23	Female	Unknown			FL resident	04/30/20
20,421	Dade	49	Male	No		Yes	FL resident	04/30/20
20,422	Dade	56	Male	Unknown		No	FL resident	04/30/20
20,423	Dade	41	Male	Unknown			FL resident	04/30/20
20,424	Dade	20	Female	No		Yes	FL resident	04/30/20
20,425	Dade	47	Female	Unknown			FL resident	04/30/20
20,426	Dade	55	Male	No		Yes	FL resident	04/30/20
20,427	Dade	32	Male	Unknown			FL resident	04/30/20
20,428	Dade	21	Male	No		No	FL resident	04/30/20
20,429	Dade	37	Male	No		Yes	FL resident	04/30/20
20,430	Dade	20	Male	No		Yes	FL resident	04/30/20
20,431	Dade	62	Male	No		Yes	FL resident	04/30/20
20,432	Dade	20	Female	No		Yes	FL resident	04/30/20
20,433	Dade	44	Female	No		Yes	FL resident	04/30/20
20,434	Dade	58	Female	No		Yes	FL resident	04/30/20
20,435	Dade	30	Male	Unknown			FL resident	04/30/20
20,436	Dade	20	Male	Unknown		Unknown	FL resident	04/30/20
20,437	Dade	50	Male	No		Yes	FL resident	04/30/20
20,438	Dade	68	Female	Unknown			FL resident	04/30/20
20,439	Dade	34	Female	Unknown			FL resident	04/30/20
20,440	Dade	33	Male	No		No	FL resident	04/30/20
20,441	Dade	32	Female	No		No	FL resident	04/30/20
20,442	Dade	54	Male	Unknown			FL resident	04/30/20
20,443	Dade	26	Female	Unknown			FL resident	04/30/20
20,444	Dade	16	Male	No		No	FL resident	04/30/20
20,445	Dade	61	Male	No		Yes	FL resident	04/30/20
20,446	Dade	61	Male	No		No	FL resident	04/30/20
20,447	Dade	44	Female	No		No	FL resident	04/30/20
20,448	Dade	59	Male	Unknown			FL resident	04/30/20
20,449	Dade	65	Female	No		Yes	FL resident	04/30/20
20,450	Dade	88	Female	No		Yes	FL resident	04/30/20
20,451	Dade	37	Male	No		No	FL resident	04/30/20
20,452	Dade	52	Female	No		No	FL resident	04/30/20
20,453	Dade	62	Male	No		Unknown	FL resident	04/30/20
20,454	Dade	57	Female	No		Yes	FL resident	04/30/20
20,455	Dade	43	Male	Yes	NY	Yes	FL resident	04/30/20
20,456	Dade	71	Female	Yes	NY	Yes	FL resident	04/30/20
20,457	Dade	37	Male	No		Unknown	FL resident	04/30/20
20,458	Dade	68	Male	Unknown			FL resident	04/30/20
20,459	Dade	44	Female	No		Yes	FL resident	04/30/20
20,460	Dade	19	Female	No		No	FL resident	04/30/20
20,461	Dade	60	Female	Unknown			FL resident	04/30/20
20,462	Dade	69	Male	No		No	FL resident	04/30/20
20,463	Dade	43	Female	Unknown			FL resident	04/30/20
20,464	Dade	31	Female	No		Yes	FL resident	04/30/20
20,465	Dade	0	Male	No		Yes	FL resident	04/30/20
20,466	Dade	80	Female	Unknown		No	FL resident	04/30/20
20,467	Dade	64	Male	No		Yes	FL resident	04/30/20
20,468	Dade	46	Male	No		Unknown	FL resident	04/30/20
20,469	Dade	45	Male	Unknown		Yes	FL resident	04/30/20
20,470	Dade	59	Female	No		Yes	FL resident	04/30/20
20,471	Dade	41	Female	No		Yes	FL resident	04/30/20
20,472	Dade	30	Female	Unknown			FL resident	04/30/20
20,473	Dade	90	Female	No			FL resident	04/30/20
20,474	Dade	75	Male	Unknown			FL resident	04/30/20
20,475	Dade	61	Male	Yes	GA	No	FL resident	04/30/20

Coronavirus: line list of cases

Data verified as of May 12, 2020 at 10 AM

Data in this report are provisional and subject to change.

Case	County	Age	Gender	Travel related	Travel detail	Contact with a confirmed case	Jurisdiction	Date case counted
20,476	Dade	73	Male	No		Yes	FL resident	04/30/20
20,477	Dade	62	Female	No		Yes	FL resident	04/30/20
20,478	Dade	32	Male	No		No	FL resident	04/30/20
20,479	Dade	43	Male	Unknown		No	FL resident	04/30/20
20,480	Dade	55	Female	Unknown		Unknown	FL resident	04/30/20
20,481	Dade	40	Female	Unknown		Unknown	FL resident	04/30/20
20,482	Dade	54	Male	Unknown		No	FL resident	04/30/20
20,483	Dade	37	Male	No		Yes	FL resident	04/30/20
20,484	Dade	30	Male	No		Yes	FL resident	04/30/20
20,485	Dade	56	Female	Unknown		Unknown	FL resident	04/30/20
20,486	Dade	90	Male	Unknown			FL resident	04/30/20
20,487	Dade	54	Male	Unknown			FL resident	04/30/20
20,488	Dade	61	Female	No		Yes	FL resident	04/30/20
20,489	Dade	38	Female	Unknown		Yes	FL resident	04/30/20
20,490	Dade	18	Female	No		No	FL resident	04/30/20
20,491	Dade	44	Male	Unknown			FL resident	04/30/20
20,492	Dade	44	Male	No		Yes	FL resident	04/30/20
20,493	Dade	60	Male	Unknown		Yes	FL resident	04/30/20
20,494	Dade	50	Female	No		Unknown	FL resident	04/30/20
20,495	Dade	46	Female	Unknown			FL resident	04/30/20
20,496	Dade	60	Male	No		Yes	FL resident	04/30/20
20,497	Dade	68	Male	No		Unknown	FL resident	04/30/20
20,498	Dade	21	Male	Unknown		Unknown	FL resident	04/30/20
20,499	Dade	50	Female	No		Yes	FL resident	04/30/20
20,500	Dade	19	Male	No		Yes	FL resident	04/30/20
20,501	Dade	32	Female	Unknown			FL resident	04/30/20
20,502	Dade	88	Female	Unknown			FL resident	04/30/20
20,503	Dade	62	Female	No		Yes	FL resident	04/30/20
20,504	Dade	98	Female	Unknown			FL resident	04/30/20
20,505	Dade	86	Male	No		No	FL resident	04/30/20
20,506	Dade	49	Female	No		No	FL resident	04/30/20
20,507	Dade	58	Female	No		No	FL resident	04/30/20
20,508	Dade	26	Male	No		Unknown	FL resident	04/30/20
20,509	Dade	86	Female	No		Yes	FL resident	04/30/20
20,510	Dade	25	Female	Unknown		Yes	FL resident	04/30/20
20,511	Dade	28	Male	No		Unknown	FL resident	04/30/20
20,512	Dade	47	Male	Unknown			FL resident	04/30/20
20,513	Dade	28	Male	No		No	FL resident	04/30/20
20,514	Dade	38	Female	No		Yes	FL resident	04/30/20
20,515	Dade	24	Male	Unknown		Yes	FL resident	04/30/20
20,516	Dade	37	Male	No		Unknown	FL resident	04/30/20
20,517	Dade	51	Female	No		Yes	FL resident	04/30/20
20,518	Dade	46	Female	Unknown		Unknown	FL resident	04/30/20
20,519	Dade	29	Male	No		Yes	FL resident	04/30/20
20,520	Dade	25	Male	Unknown			FL resident	04/30/20
20,521	Dade	50	Female	No		Unknown	FL resident	04/30/20
20,522	Dade	21	Female	No		Unknown	FL resident	04/30/20
20,523	Dade	75	Female	Unknown			FL resident	04/30/20
20,524	Dade	71	Male	No		Yes	FL resident	04/30/20
20,525	Dade	14	Male	No		Yes	FL resident	04/30/20
20,526	Dade	61	Female	Unknown			FL resident	04/30/20
20,527	Dade	46	Female	No		Yes	FL resident	04/30/20
20,528	Dade	2	Female	No		Yes	FL resident	04/30/20
20,529	Dade	54	Female	No		Yes	FL resident	04/30/20
20,530	Dade	28	Male	No		Unknown	FL resident	04/30/20
20,531	Dade	59	Female	Unknown			FL resident	04/30/20
20,532	Dade	52	Male	Unknown		Yes	FL resident	04/30/20
20,533	Dade	56	Female	No		Yes	FL resident	04/30/20
20,534	Dade	61	Male	Unknown			FL resident	04/30/20
20,535	Dade	21	Male	Unknown			FL resident	04/30/20
20,536	Dade	20	Male	No		Yes	FL resident	04/30/20
20,537	Dade	21	Female	No		Yes	FL resident	04/30/20

Coronavirus: line list of cases

Data verified as of May 12, 2020 at 10 AM

Data in this report are provisional and subject to change.

Case	County	Age	Gender	Travel related	Travel detail	Contact with a confirmed case	Jurisdiction	Date case counted
20,538	Dade	76	Male	No		Yes	FL resident	04/30/20
20,539	Dade	45	Female	No		Yes	FL resident	04/30/20
20,540	Dade	29	Female	No		Unknown	FL resident	04/30/20
20,541	Dade	57	Female	No		Yes	FL resident	04/30/20
20,542	Dade	54	Female	No		No	FL resident	04/30/20
20,543	Dade	24	Female	Unknown			FL resident	04/30/20
20,544	Dade	63	Male	Unknown		No	FL resident	04/30/20
20,545	Dade	58	Female	No		Yes	FL resident	04/30/20
20,546	Dade	41	Male	Unknown			FL resident	04/30/20
20,547	Dade	56	Male	No		Unknown	FL resident	04/30/20
20,548	Dade	49	Female	No		Yes	FL resident	04/30/20
20,549	Dade	53	Female	No		No	FL resident	04/30/20
20,550	Dade	40	Male	Unknown			FL resident	04/30/20
20,551	Dade	36	Female	Unknown			FL resident	04/30/20
20,552	Dade	37	Male	No		Yes	FL resident	04/30/20
20,553	Dade	51	Female	No		Unknown	FL resident	04/30/20
20,554	Dade	28	Female	Unknown			FL resident	04/30/20
20,555	Dade	35	Male	No		Yes	FL resident	04/30/20
20,556	Dade	32	Male	Unknown		Yes	FL resident	04/30/20
20,557	Dade	64	Male	No		Yes	FL resident	04/30/20
20,558	Dade	26	Male	No		Unknown	FL resident	04/30/20
20,559	Dade	23	Male	Yes	FL; NY	Unknown	FL resident	04/30/20
20,560	Dade	89	Female	Unknown			FL resident	04/30/20
20,561	Dade	84	Female	Unknown			FL resident	04/30/20
20,562	Dade	59	Male	No		No	FL resident	04/30/20
20,563	Dade	51	Female	Unknown			FL resident	04/30/20
20,564	Dade	17	Female	No		Yes	FL resident	04/30/20
20,565	Dade	28	Male	Unknown			FL resident	04/30/20
20,566	Dade	58	Female	No		Unknown	FL resident	04/30/20
20,567	Dade	62	Female	No			FL resident	04/30/20
20,568	Dade	55	Female	No		No	FL resident	04/30/20
20,569	Dade	20	Female	No			FL resident	04/30/20
20,570	Dade	54	Female	No		Yes	FL resident	04/30/20
20,571	Dade	26	Female	Unknown			FL resident	04/30/20
20,572	Dade	75	Female	Unknown		No	FL resident	04/30/20
20,573	Dade	50	Male	Unknown			FL resident	04/30/20
20,574	Dade	74	Male	Unknown		Yes	FL resident	04/30/20
20,575	Dade	35	Male	Unknown			FL resident	04/30/20
20,576	Dade	39	Female	No		No	FL resident	04/30/20
20,577	Dade	77	Female	No		Yes	FL resident	04/30/20
20,578	Dade	57	Female	Unknown			FL resident	04/30/20
20,579	Dade	90	Male	Unknown		Yes	FL resident	04/30/20
20,580	Dade	22	Male	Unknown		Yes	FL resident	04/30/20
20,581	Dade	25	Female	Unknown		Yes	FL resident	04/30/20
20,582	Dade	30	Female	No		No	FL resident	04/30/20
20,583	Dade	29	Female	No		Unknown	FL resident	04/30/20
20,584	Dade	79	Male	Unknown			FL resident	04/30/20
20,585	Dade	22	Male	No		Yes	FL resident	04/30/20
20,586	Dade	35	Female	No		Yes	FL resident	04/30/20
20,587	Dade	46	Female	No		Yes	FL resident	04/30/20
20,588	Dade	8	Female	No		Yes	FL resident	04/30/20
20,589	Dade	56	Male	No		Yes	FL resident	04/30/20
20,590	Dade	45	Male	Unknown		Yes	FL resident	04/30/20
20,591	Dade	76	Female	Unknown		Yes	FL resident	04/30/20
20,592	Dade	34	Female	Unknown			FL resident	04/30/20
20,593	Dade	70	Male	Unknown		Yes	FL resident	04/30/20
20,594	Dade	64	Male	Unknown			FL resident	04/30/20
20,595	Dade	40	Female	No		Yes	FL resident	04/30/20
20,596	Dade	26	Female	Unknown		Yes	FL resident	04/30/20
20,597	Dade	16	Male	Unknown		Yes	FL resident	04/30/20
20,598	Dade	20	Male	No		No	FL resident	04/30/20
20,599	Dade	61	Male	Unknown		Yes	FL resident	04/30/20

Coronavirus: line list of cases

Data verified as of May 12, 2020 at 10 AM

Data in this report are provisional and subject to change.

Case	County	Age	Gender	Travel related	Travel detail	Contact with a confirmed case	Jurisdiction	Date case counted
20,600	Dade	85	Female	Unknown		No	FL resident	04/30/20
20,601	Dade	23	Female	No		Yes	FL resident	04/30/20
20,602	Dade	30	Male	Unknown			FL resident	04/30/20
20,603	Dade	39	Female	Unknown		Yes	FL resident	04/30/20
20,604	Dade	31	Female	No		Yes	FL resident	04/30/20
20,605	Dade	70	Male	Unknown			FL resident	04/30/20
20,606	Dade	38	Female	Unknown		No	FL resident	04/30/20
20,607	Dade	56	Male	No		No	FL resident	04/30/20
20,608	Dade	47	Male	No		No	FL resident	04/30/20
20,609	Dade	42	Female	No		Yes	FL resident	04/30/20
20,610	Dade	52	Female	No		Yes	FL resident	04/30/20
20,611	Dade	54	Female	Unknown		Yes	FL resident	04/30/20
20,612	Dade	53	Male	No		Yes	FL resident	04/30/20
20,613	Dade	26	Male	No		Yes	FL resident	04/30/20
20,614	Dade	44	Female	No		Yes	FL resident	04/30/20
20,615	Dade	48	Female	No		Yes	FL resident	04/30/20
20,616	Dade	49	Male	No		Yes	FL resident	04/30/20
20,617	Dade	40	Female	No		Unknown	FL resident	04/30/20
20,618	Dade	55	Female	Unknown			FL resident	04/30/20
20,619	Dade	48	Male	No		Yes	FL resident	04/30/20
20,620	Dade	41	Female	No		Unknown	FL resident	04/30/20
20,621	Dade	26	Female	Unknown			FL resident	04/30/20
20,622	Dade	61	Male	No		Yes	FL resident	04/30/20
20,623	Dade	49	Female	Unknown			FL resident	04/30/20
20,624	Dade	16	Male	No		Yes	FL resident	04/30/20
20,625	Dade	48	Female	Unknown			FL resident	04/30/20
20,626	Dade	29	Male	No		Yes	FL resident	04/30/20
20,627	Dade	27	Female	No		No	FL resident	04/30/20
20,628	Dade	39	Male	No		Yes	FL resident	04/30/20
20,629	Dade	40	Female	No		Yes	FL resident	04/30/20
20,630	Dade	52	Male	Unknown			FL resident	04/30/20
20,631	Dade	35	Female	No		Yes	FL resident	04/30/20
20,632	Dade	23	Female	No		Unknown	FL resident	04/30/20
20,633	Dade	55	Female	Unknown			FL resident	04/30/20
20,634	Dade	33	Male	No		No	FL resident	04/30/20
20,635	Dade	62	Female	No		Yes	FL resident	04/30/20
20,636	Dade	27	Female	No		Yes	FL resident	04/30/20
20,637	Dade	64	Female	Unknown			FL resident	04/30/20
20,638	Dade	22	Female	No		Unknown	FL resident	04/30/20
20,639	Dade	53	Male	No		Yes	FL resident	04/30/20
20,640	Dade	48	Male	No		Unknown	FL resident	04/30/20
20,641	Dade	49	Male	Unknown		Yes	FL resident	04/30/20
20,642	Dade	37	Female	Unknown			FL resident	04/30/20
20,643	Dade	7	Female	No		Yes	FL resident	04/30/20
20,644	Dade	62	Male	Unknown			FL resident	04/30/20
20,645	Dade	38	Female	No		Unknown	FL resident	04/30/20
20,646	Dade	57	Female	Unknown			FL resident	04/30/20
20,647	Dade	40	Female	No		Yes	FL resident	04/30/20
20,648	Dade	60	Female	No			FL resident	04/30/20
20,649	Dade	58	Male	No		No	FL resident	04/30/20
20,650	Dade	30	Male	No			FL resident	04/30/20
20,651	Dade	59	Male	Unknown		Unknown	FL resident	04/30/20
20,652	Dade	50	Male	Unknown		Yes	FL resident	04/30/20
20,653	Dade	29	Male	Unknown		Unknown	FL resident	04/30/20
20,654	Dade	52	Male	Unknown			FL resident	04/30/20
20,655	Dade	14	Male	Unknown			FL resident	04/30/20
20,656	Dade	32	Female	No		Yes	FL resident	04/30/20
20,657	Dade	70	Female	Unknown			FL resident	04/30/20
20,658	Dade	21	Male	Unknown			FL resident	04/30/20
20,659	Dade	31	Female	No		Yes	FL resident	04/30/20
20,660	Dade	47	Female	Unknown			FL resident	04/30/20
20,661	Dade	31	Male	Unknown		Unknown	FL resident	04/30/20

Coronavirus: line list of cases

Data verified as of May 12, 2020 at 10 AM

Data in this report are provisional and subject to change.

Case	County	Age	Gender	Travel related	Travel detail	Contact with a confirmed case	Jurisdiction	Date case counted
20,662	Dade	19	Female	No		Yes	FL resident	04/30/20
20,663	Dade	37	Female	No		Yes	FL resident	04/30/20
20,664	Dade	45	Female	Unknown			FL resident	04/30/20
20,665	Dade	51	Female	Unknown			FL resident	04/30/20
20,666	Dade	51	Female	No		Yes	FL resident	04/30/20
20,667	Dade	9	Male	Unknown		Yes	FL resident	04/30/20
20,668	Dade	24	Female	No		Yes	FL resident	04/30/20
20,669	Dade	32	Female	No		Yes	FL resident	04/30/20
20,670	Dade	4	Male	No		Yes	FL resident	04/30/20
20,671	Dade	10	Female	No		Yes	FL resident	04/30/20
20,672	Dade	90	Male	Unknown		Yes	FL resident	04/30/20
20,673	Dade	61	Female	No		Yes	FL resident	04/30/20
20,674	Dade	52	Male	No		Yes	FL resident	04/30/20
20,675	Dade	68	Female	No		Yes	FL resident	04/30/20
20,676	Dade	69	Female	No		No	FL resident	04/30/20
20,677	Dade	56	Female	No		Yes	FL resident	04/30/20
20,678	Dade	64	Male	No		No	FL resident	04/30/20
20,679	Dade	67	Female	Unknown			FL resident	04/30/20
20,680	Dade	57	Female	No		Unknown	FL resident	04/30/20
20,681	Dade	87	Male	Unknown			FL resident	04/30/20
20,682	Dade	56	Male	Unknown		Yes	FL resident	04/30/20
20,683	Dade	59	Female	Unknown			FL resident	04/30/20
20,684	Dade	57	Female	No		Unknown	FL resident	04/30/20
20,685	Dade	38	Female	No		Unknown	FL resident	04/30/20
20,686	Dade	54	Female	No		Unknown	FL resident	04/30/20
20,687	Dade	22	Female	No		No	FL resident	04/30/20
20,688	Dade	86	Male	Unknown			FL resident	05/01/20
20,689	Dade	50	Female	No			FL resident	05/01/20
20,690	Dade	62	Male	No		No	FL resident	05/01/20
20,691	Dade	23	Male	Unknown			FL resident	05/01/20
20,692	Dade	68	Male	Unknown			FL resident	05/01/20
20,693	Dade	61	Female	Unknown			FL resident	05/01/20
20,694	Dade	85	Male	No		Yes	FL resident	05/01/20
20,695	Dade	38	Male	Unknown		No	FL resident	05/01/20
20,696	Dade	36	Female	No		Yes	FL resident	05/01/20
20,697	Dade	66	Male	No		Unknown	FL resident	05/01/20
20,698	Dade	48	Female	Unknown			FL resident	05/01/20
20,699	Dade	25	Female	Unknown			FL resident	05/01/20
20,700	Dade	21	Female	Unknown			FL resident	05/01/20
20,701	Dade	80	Female	Unknown			FL resident	05/01/20
20,702	Dade	59	Male	Yes	PA	Yes	FL resident	05/01/20
20,703	Dade	31	Male	No		Yes	FL resident	05/01/20
20,704	Dade	55	Female	No		No	FL resident	05/01/20
20,705	Dade	47	Female	Unknown			FL resident	05/01/20
20,706	Dade	59	Male	No		Yes	FL resident	05/01/20
20,707	Dade	62	Female	Unknown		Unknown	FL resident	05/01/20
20,708	Dade	83	Male	Unknown			FL resident	05/01/20
20,709	Dade	18	Male	No		Yes	FL resident	05/01/20
20,710	Dade	47	Male	Unknown			FL resident	05/01/20
20,711	Dade	37	Male	No		Yes	FL resident	05/01/20
20,712	Dade	23	Male	No		No	FL resident	05/01/20
20,713	Dade	47	Male	No		No	FL resident	05/01/20
20,714	Dade	69	Female	Unknown			FL resident	05/01/20
20,715	Dade	67	Female	Unknown			FL resident	05/01/20
20,716	Dade	50	Male	Yes	FL; GA	Yes	FL resident	05/01/20
20,717	Dade	62	Male	Unknown			FL resident	05/01/20
20,718	Dade	72	Male	No		No	FL resident	05/01/20
20,719	Dade	69	Male	Unknown			FL resident	05/01/20
20,720	Dade	62	Male	No		Unknown	FL resident	05/01/20
20,721	Dade	55	Male	Unknown		Unknown	FL resident	05/01/20
20,722	Dade	42	Female	No		Unknown	FL resident	05/01/20
20,723	Dade	61	Male	Unknown		Yes	FL resident	05/01/20

Coronavirus: line list of cases

Data verified as of May 12, 2020 at 10 AM

Data in this report are provisional and subject to change.

Case	County	Age	Gender	Travel related	Travel detail	Contact with a confirmed case	Jurisdiction	Date case counted
20,724	Dade	75	Female	Unknown		Unknown	FL resident	05/01/20
20,725	Dade	24	Male	Yes	DE	Unknown	FL resident	05/01/20
20,726	Dade	28	Male	Unknown			FL resident	05/01/20
20,727	Dade	30	Male	Unknown			FL resident	05/01/20
20,728	Dade	34	Male	No		Unknown	FL resident	05/01/20
20,729	Dade	51	Female	Unknown		Yes	FL resident	05/01/20
20,730	Dade	29	Male	No		Yes	FL resident	05/01/20
20,731	Dade	46	Male	Unknown			FL resident	05/01/20
20,732	Dade	69	Female	Unknown		No	FL resident	05/01/20
20,733	Dade	33	Male	Unknown		No	FL resident	05/01/20
20,734	Dade	95	Female	No		No	FL resident	05/01/20
20,735	Dade	58	Male	Unknown		Unknown	FL resident	05/01/20
20,736	Dade	20	Female	Unknown		Yes	FL resident	05/01/20
20,737	Dade	84	Female	Unknown			FL resident	05/01/20
20,738	Dade	15	Female	No		Yes	FL resident	05/01/20
20,739	Dade	44	Male	Unknown		Unknown	FL resident	05/01/20
20,740	Dade	25	Female	No		No	FL resident	05/01/20
20,741	Dade	22	Male	No		Yes	FL resident	05/01/20
20,742	Dade	87	Female	No		Yes	FL resident	05/01/20
20,743	Dade	76	Female	No		Yes	FL resident	05/01/20
20,744	Dade	76	Female	Unknown			FL resident	05/01/20
20,745	Dade	57	Female	Unknown		Unknown	FL resident	05/01/20
20,746	Dade	24	Male	No		Yes	FL resident	05/01/20
20,747	Dade	19	Male	No		Yes	FL resident	05/01/20
20,748	Dade	18	Female	Unknown			FL resident	05/01/20
20,749	Dade	26	Male	No		Yes	FL resident	05/01/20
20,750	Dade	58	Female	Unknown			FL resident	05/01/20
20,751	Dade	51	Male	Unknown		Unknown	FL resident	05/01/20
20,752	Dade	57	Male	Unknown			FL resident	05/01/20
20,753	Dade	37	Male	Unknown		Yes	FL resident	05/01/20
20,754	Dade	33	Female	No		Unknown	FL resident	05/01/20
20,755	Dade	21	Female	No		No	FL resident	05/01/20
20,756	Dade	56	Female	No		No	FL resident	05/01/20
20,757	Dade	61	Female	Unknown		Yes	FL resident	05/01/20
20,758	Dade	72	Male	Unknown			FL resident	05/01/20
20,759	Dade	53	Female	No		Yes	FL resident	05/01/20
20,760	Dade	64	Male	No		Yes	FL resident	05/01/20
20,761	Dade	46	Male	No		Unknown	FL resident	05/01/20
20,762	Dade	33	Female	No		Yes	FL resident	05/01/20
20,763	Dade	60	Male	Unknown			FL resident	05/01/20
20,764	Dade	80	Female	Unknown			FL resident	05/01/20
20,765	Dade	24	Female	Unknown			FL resident	05/01/20
20,766	Dade	19	Male	No		Yes	FL resident	05/01/20
20,767	Dade	24	Female	No		Yes	FL resident	05/01/20
20,768	Dade	25	Female	No		Yes	FL resident	05/01/20
20,769	Dade	19	Female	No		Yes	FL resident	05/01/20
20,770	Dade	45	Female	Unknown		Unknown	FL resident	05/01/20
20,771	Dade	45	Male	No		Yes	FL resident	05/01/20
20,772	Dade	47	Male	No		Yes	FL resident	05/01/20
20,773	Dade	51	Female	No		Yes	FL resident	05/01/20
20,774	Dade	46	Female	No		No	FL resident	05/01/20
20,775	Dade	53	Male	Unknown			FL resident	05/01/20
20,776	Dade	48	Female	No		Yes	FL resident	05/01/20
20,777	Dade	28	Male	No		Yes	FL resident	05/01/20
20,778	Dade	40	Female	Unknown			FL resident	05/01/20
20,779	Dade	72	Male	No		No	FL resident	05/01/20
20,780	Dade	52	Male	Unknown			FL resident	05/01/20
20,781	Dade	67	Male	No		Yes	FL resident	05/01/20
20,782	Dade	37	Female	No		Yes	FL resident	05/01/20
20,783	Dade	55	Male	Unknown		Unknown	FL resident	05/01/20
20,784	Dade	29	Male	No		No	FL resident	05/01/20
20,785	Dade	19	Female	Unknown		Yes	FL resident	05/01/20

Coronavirus: line list of cases

Data verified as of May 12, 2020 at 10 AM

Data in this report are provisional and subject to change.

Case	County	Age	Gender	Travel related	Travel detail	Contact with a confirmed case	Jurisdiction	Date case counted
20,786	Dade	83	Male	No		Yes	FL resident	05/01/20
20,787	Dade	42	Female	Unknown		Yes	FL resident	05/01/20
20,788	Dade	40	Male	Unknown			FL resident	05/01/20
20,789	Dade	21	Female	Unknown			FL resident	05/01/20
20,790	Dade	45	Male	No		Yes	FL resident	05/01/20
20,791	Dade	59	Female	Unknown		Yes	FL resident	05/01/20
20,792	Dade	32	Female	Unknown		Yes	FL resident	05/01/20
20,793	Dade	53	Female	No		Yes	FL resident	05/01/20
20,794	Dade	59	Male	No		Yes	FL resident	05/01/20
20,795	Dade	83	Female	Unknown			FL resident	05/01/20
20,796	Dade	29	Male	No		Yes	FL resident	05/01/20
20,797	Dade	51	Male	Unknown		Unknown	FL resident	05/01/20
20,798	Dade	50	Female	No		Unknown	FL resident	05/01/20
20,799	Dade	42	Male	No		Unknown	FL resident	05/01/20
20,800	Dade	26	Female	Unknown			FL resident	05/01/20
20,801	Dade	63	Male	No		No	FL resident	05/01/20
20,802	Dade	24	Male	No		Yes	FL resident	05/01/20
20,803	Dade	32	Female	No		Yes	FL resident	05/01/20
20,804	Dade	83	Female	No		Yes	FL resident	05/01/20
20,805	Dade	28	Female	Unknown			FL resident	05/01/20
20,806	Dade	59	Male	No		Yes	FL resident	05/01/20
20,807	Dade	57	Male	Unknown			FL resident	05/01/20
20,808	Dade	33	Female	Unknown			FL resident	05/01/20
20,809	Dade	25	Female	Unknown			FL resident	05/01/20
20,810	Dade	50	Male	No		Yes	FL resident	05/01/20
20,811	Dade	32	Female	No		Yes	FL resident	05/01/20
20,812	Dade	53	Female	Unknown			FL resident	05/01/20
20,813	Dade	53	Male	Unknown			FL resident	05/01/20
20,814	Dade	46	Female	No		No	FL resident	05/01/20
20,815	Dade	57	Male	No		No	FL resident	05/01/20
20,816	Dade	84	Female	Unknown			FL resident	05/01/20
20,817	Dade	68	Male	Unknown			FL resident	05/01/20
20,818	Dade	51	Male	Unknown		Unknown	FL resident	05/01/20
20,819	Dade	31	Female	No		Unknown	FL resident	05/01/20
20,820	Dade	74	Male	No		Yes	FL resident	05/01/20
20,821	Dade	79	Female	Unknown			FL resident	05/01/20
20,822	Dade	23	Male	Unknown			FL resident	05/01/20
20,823	Dade	42	Female	No		Yes	FL resident	05/01/20
20,824	Dade	57	Male	No		Yes	FL resident	05/01/20
20,825	Dade	28	Female	No			FL resident	05/01/20
20,826	Dade	14	Female	No		Yes	FL resident	05/01/20
20,827	Dade	68	Male	No		Yes	FL resident	05/01/20
20,828	Dade	68	Female	No		Yes	FL resident	05/01/20
20,829	Dade	87	Female	Unknown			FL resident	05/01/20
20,830	Dade	30	Male	No		Yes	FL resident	05/01/20
20,831	Dade	76	Male	No		No	FL resident	05/01/20
20,832	Dade	17	Male	Unknown			FL resident	05/01/20
20,833	Dade	69	Female	Unknown			FL resident	05/01/20
20,834	Dade	35	Male	No			FL resident	05/01/20
20,835	Dade	45	Female	No		Yes	FL resident	05/01/20
20,836	Dade	52	Female	Unknown			FL resident	05/01/20
20,837	Dade	73	Male	Unknown			FL resident	05/01/20
20,838	Dade	50	Male	No		Yes	FL resident	05/01/20
20,839	Dade	60	Male	Unknown			FL resident	05/01/20
20,840	Dade	63	Female	Unknown			FL resident	05/01/20
20,841	Dade	72	Male	Unknown			FL resident	05/01/20
20,842	Dade	26	Female	Unknown			FL resident	05/01/20
20,843	Dade	32	Male	No		Yes	FL resident	05/01/20
20,844	Dade	40	Male	No		Yes	FL resident	05/01/20
20,845	Dade	32	Female	No		Yes	FL resident	05/01/20
20,846	Dade	21	Male	Unknown			FL resident	05/01/20
20,847	Dade	49	Male	Unknown			FL resident	05/01/20

Coronavirus: line list of cases

Data verified as of May 12, 2020 at 10 AM

Data in this report are provisional and subject to change.

Case	County	Age	Gender	Travel related	Travel detail	Contact with a confirmed case	Jurisdiction	Date case counted
20,848	Dade	32	Female	No		Yes	FL resident	05/01/20
20,849	Dade	76	Male	No		Yes	FL resident	05/01/20
20,850	Dade	27	Female	No		Unknown	FL resident	05/01/20
20,851	Dade	51	Female	Unknown			FL resident	05/01/20
20,852	Dade	36	Male	No		Yes	FL resident	05/01/20
20,853	Dade	20	Female	No		Yes	FL resident	05/01/20
20,854	Dade	75	Male	No		No	FL resident	05/01/20
20,855	Dade	19	Female	Unknown			FL resident	05/01/20
20,856	Dade	102	Male	Unknown			FL resident	05/01/20
20,857	Dade	65	Female	Unknown			FL resident	05/01/20
20,858	Dade	27	Male	Unknown			FL resident	05/01/20
20,859	Dade	69	Female	Unknown		No	FL resident	05/01/20
20,860	Dade	75	Male	No		Yes	FL resident	05/01/20
20,861	Dade	46	Male	No		Yes	FL resident	05/01/20
20,862	Dade	30	Female	Unknown			FL resident	05/01/20
20,863	Dade	73	Female	Unknown		Yes	FL resident	05/01/20
20,864	Dade	36	Male	No		Yes	FL resident	05/01/20
20,865	Dade	81	Female	Unknown			FL resident	05/01/20
20,866	Dade	44	Male	Unknown			FL resident	05/01/20
20,867	Dade	53	Male	No		Yes	FL resident	05/01/20
20,868	Dade	7	Female	Unknown		Yes	FL resident	05/01/20
20,869	Dade	13	Female	Unknown		Yes	FL resident	05/01/20
20,870	Dade	74	Male	No		Yes	FL resident	05/01/20
20,871	Dade	27	Female	No		Yes	FL resident	05/01/20
20,872	Dade	51	Male	No		Unknown	FL resident	05/01/20
20,873	Dade	84	Female	No		Yes	FL resident	05/01/20
20,874	Dade	79	Female	Unknown			FL resident	05/01/20
20,875	Dade	86	Female	Unknown			FL resident	05/01/20
20,876	Dade	48	Male	Unknown			FL resident	05/01/20
20,877	Dade	49	Male	Unknown			FL resident	05/01/20
20,878	Dade	63	Female	No		Yes	FL resident	05/01/20
20,879	Dade	59	Male	Unknown			FL resident	05/01/20
20,880	Dade	38	Male	Unknown		No	FL resident	05/01/20
20,881	Dade	39	Female	No		Yes	FL resident	05/01/20
20,882	Dade	47	Female	No		Yes	FL resident	05/01/20
20,883	Dade	34	Male	Unknown			FL resident	05/01/20
20,884	Dade	44	Male	No		Yes	FL resident	05/01/20
20,885	Dade	29	Male	Unknown			FL resident	05/01/20
20,886	Dade	35	Female	Unknown		Yes	FL resident	05/01/20
20,887	Dade	55	Female	No		No	FL resident	05/01/20
20,888	Dade	23	Male	Unknown		No	FL resident	05/01/20
20,889	Dade	23	Male	No		Yes	FL resident	05/01/20
20,890	Dade	33	Male	Unknown		Yes	FL resident	05/01/20
20,891	Dade	54	Male	No		Yes	FL resident	05/01/20
20,892	Dade	41	Female	Unknown			FL resident	05/01/20
20,893	Dade	16	Female	No		Yes	FL resident	05/01/20
20,894	Dade	23	Male	No		Yes	FL resident	05/01/20
20,895	Dade	57	Female	No		No	FL resident	05/01/20
20,896	Dade	67	Female	No		Yes	FL resident	05/01/20
20,897	Dade	48	Male	No		Unknown	FL resident	05/01/20
20,898	Dade	23	Male	No		No	FL resident	05/01/20
20,899	Dade	63	Female	No		Yes	FL resident	05/01/20
20,900	Dade	68	Male	Unknown		Unknown	FL resident	05/01/20
20,901	Dade	93	Female	Unknown			FL resident	05/01/20
20,902	Dade	62	Female	Unknown			FL resident	05/01/20
20,903	Dade	13	Female	No		Yes	FL resident	05/01/20
20,904	Dade	10	Female	No		Yes	FL resident	05/01/20
20,905	Dade	68	Male	No		Yes	FL resident	05/01/20
20,906	Dade	45	Male	No		Yes	FL resident	05/01/20
20,907	Dade	6	Female	No		Yes	FL resident	05/01/20
20,908	Dade	21	Female	No		Yes	FL resident	05/01/20
20,909	Dade	53	Male	No		Unknown	FL resident	05/01/20

Coronavirus: line list of cases

Data verified as of May 12, 2020 at 10 AM

Data in this report are provisional and subject to change.

Case	County	Age	Gender	Travel related	Travel detail	Contact with a confirmed case	Jurisdiction	Date case counted
20,910	Dade	71	Male	No		Yes	FL resident	05/01/20
20,911	Dade	29	Male	No		Unknown	FL resident	05/01/20
20,912	Dade	49	Female	No		Yes	FL resident	05/01/20
20,913	Dade	17	Female	Unknown		Unknown	FL resident	05/01/20
20,914	Dade	23	Male	No		Unknown	FL resident	05/01/20
20,915	Dade	63	Female	No		No	FL resident	05/01/20
20,916	Dade	55	Male	Unknown		Yes	FL resident	05/01/20
20,917	Dade	51	Female	No		No	FL resident	05/01/20
20,918	Dade	40	Female	Unknown		Yes	FL resident	05/01/20
20,919	Dade	47	Female	No		Yes	FL resident	05/01/20
20,920	Dade	12	Male	No		Yes	FL resident	05/01/20
20,921	Dade	20	Female	Unknown		Yes	FL resident	05/01/20
20,922	Dade	46	Female	No		Yes	FL resident	05/01/20
20,923	Dade	44	Female	Unknown			FL resident	05/01/20
20,924	Dade	48	Female	No		Yes	FL resident	05/01/20
20,925	Dade	17	Female	No		Yes	FL resident	05/01/20
20,926	Dade	91	Male	No		Unknown	FL resident	05/02/20
20,927	Dade	92	Female	Unknown			FL resident	05/02/20
20,928	Dade	72	Male	No		Yes	FL resident	05/02/20
20,929	Dade	20	Female	No		Yes	FL resident	05/02/20
20,930	Dade	78	Female	Unknown			FL resident	05/02/20
20,931	Dade	84	Female	Unknown			FL resident	05/02/20
20,932	Dade	20	Female	Unknown			FL resident	05/02/20
20,933	Dade	92	Female	Unknown			FL resident	05/02/20
20,934	Dade	71	Female	No		Unknown	FL resident	05/02/20
20,935	Dade	54	Male	No		Yes	FL resident	05/02/20
20,936	Dade	19	Male	No		Yes	FL resident	05/02/20
20,937	Dade	78	Female	No		Yes	FL resident	05/02/20
20,938	Dade	43	Male	No		No	FL resident	05/02/20
20,939	Dade	65	Male	Unknown			FL resident	05/02/20
20,940	Dade	85	Female	No		Unknown	FL resident	05/02/20
20,941	Dade	58	Male	No		No	FL resident	05/02/20
20,942	Dade	59	Male	No		Yes	FL resident	05/02/20
20,943	Dade	39	Male	No		Unknown	FL resident	05/02/20
20,944	Dade	59	Female	No		Yes	FL resident	05/02/20
20,945	Dade	71	Male	Unknown			FL resident	05/02/20
20,946	Dade	79	Female	Unknown			FL resident	05/02/20
20,947	Dade	79	Female	Unknown			FL resident	05/02/20
20,948	Dade	46	Female	No		Yes	FL resident	05/02/20
20,949	Dade	44	Female	Unknown		Yes	FL resident	05/02/20
20,950	Dade	88	Female	Unknown			FL resident	05/02/20
20,951	Dade	82	Female	Unknown			FL resident	05/02/20
20,952	Dade	55	Male	No		Yes	FL resident	05/02/20
20,953	Dade	28	Female	No		Yes	FL resident	05/02/20
20,954	Dade	79	Male	No		Unknown	FL resident	05/02/20
20,955	Dade	55	Male	No		Yes	FL resident	05/02/20
20,956	Dade	82	Male	No		Yes	FL resident	05/02/20
20,957	Dade	63	Female	No		No	FL resident	05/02/20
20,958	Dade	72	Male	Unknown		Yes	FL resident	05/02/20
20,959	Dade	94	Male	Unknown			FL resident	05/02/20
20,960	Dade	89	Female	Unknown			FL resident	05/02/20
20,961	Dade	96	Female	Unknown			FL resident	05/02/20
20,962	Dade	72	Male	Unknown			FL resident	05/02/20
20,963	Dade	91	Female	No		Unknown	FL resident	05/02/20
20,964	Dade	80	Female	No		Yes	FL resident	05/02/20
20,965	Dade	82	Female	Unknown			FL resident	05/02/20
20,966	Dade	68	Male	Unknown			FL resident	05/02/20
20,967	Dade	50	Female	Unknown			FL resident	05/02/20
20,968	Dade	37	Female	Unknown			FL resident	05/02/20
20,969	Dade	61	Male	No		Unknown	FL resident	05/02/20
20,970	Dade	55	Male	No		Yes	FL resident	05/02/20
20,971	Dade	71	Male	Unknown			FL resident	05/02/20

Coronavirus: line list of cases

Data verified as of May 12, 2020 at 10 AM

Data in this report are provisional and subject to change.

Case	County	Age	Gender	Travel related	Travel detail	Contact with a confirmed case	Jurisdiction	Date case counted
20,972	Dade	47	Male	Unknown			FL resident	05/02/20
20,973	Dade	88	Female	Unknown			FL resident	05/02/20
20,974	Dade	28	Female	Unknown			FL resident	05/02/20
20,975	Dade	83	Male	Unknown			FL resident	05/02/20
20,976	Dade	40	Male	Unknown			FL resident	05/02/20
20,977	Dade	38	Male	Unknown			FL resident	05/02/20
20,978	Dade	83	Male	Unknown			FL resident	05/02/20
20,979	Dade	51	Male	No		Yes	FL resident	05/02/20
20,980	Dade	92	Female	Unknown			FL resident	05/02/20
20,981	Dade	26	Female	No		No	FL resident	05/02/20
20,982	Dade	51	Female	No		Yes	FL resident	05/02/20
20,983	Dade	46	Male	No		No	FL resident	05/02/20
20,984	Dade	38	Female	No		Yes	FL resident	05/02/20
20,985	Dade	37	Male	Unknown			FL resident	05/02/20
20,986	Dade	45	Male	No		Unknown	FL resident	05/02/20
20,987	Dade	76	Female	No		Yes	FL resident	05/02/20
20,988	Dade	57	Female	No		Yes	FL resident	05/02/20
20,989	Dade	40	Male	Unknown			FL resident	05/02/20
20,990	Dade	61	Male	No		Yes	FL resident	05/02/20
20,991	Dade	64	Male	No		No	FL resident	05/02/20
20,992	Dade	31	Male	Unknown			FL resident	05/02/20
20,993	Dade	58	Female	No		Yes	FL resident	05/02/20
20,994	Dade	18	Male	No		Yes	FL resident	05/02/20
20,995	Dade	39	Male	Unknown			FL resident	05/02/20
20,996	Dade	31	Female	Unknown		No	FL resident	05/02/20
20,997	Dade	46	Female	Unknown			FL resident	05/02/20
20,998	Dade	43	Male	Unknown		Yes	FL resident	05/02/20
20,999	Dade	40	Female	Unknown		Yes	FL resident	05/02/20
21,000	Dade	41	Male	No		No	FL resident	05/02/20
21,001	Dade	83	Female	No		Yes	FL resident	05/02/20
21,002	Dade	19	Male	No		No	FL resident	05/02/20
21,003	Dade	69	Female	No		Yes	FL resident	05/02/20
21,004	Dade	51	Male	No		Yes	FL resident	05/02/20
21,005	Dade	31	Female	Unknown			FL resident	05/02/20
21,006	Dade	30	Male	No		Yes	FL resident	05/02/20
21,007	Dade	43	Female	No		Yes	FL resident	05/02/20
21,008	Dade	60	Male	No		Yes	FL resident	05/02/20
21,009	Dade	26	Male	Unknown			FL resident	05/02/20
21,010	Dade	44	Female	Unknown		Unknown	FL resident	05/02/20
21,011	Dade	41	Female	Unknown			FL resident	05/02/20
21,012	Dade	38	Female	Unknown		Yes	FL resident	05/02/20
21,013	Dade	21	Male	Unknown		Yes	FL resident	05/02/20
21,014	Dade	38	Female	No		Yes	FL resident	05/02/20
21,015	Dade	53	Male	Unknown		Yes	FL resident	05/02/20
21,016	Dade	44	Female	No		Unknown	FL resident	05/02/20
21,017	Dade	63	Male	Unknown			FL resident	05/02/20
21,018	Dade	92	Female	No		No	FL resident	05/02/20
21,019	Dade	26	Female	Unknown		Yes	FL resident	05/02/20
21,020	Dade	88	Female	No		Yes	FL resident	05/02/20
21,021	Dade	64	Female	No		Yes	FL resident	05/02/20
21,022	Dade	30	Male	Unknown		Yes	FL resident	05/02/20
21,023	Dade	39	Female	No		Yes	FL resident	05/02/20
21,024	Dade	32	Female	No			FL resident	05/02/20
21,025	Dade	67	Male	No		Yes	FL resident	05/02/20
21,026	Dade	36	Female	No		Yes	FL resident	05/02/20
21,027	Dade	37	Female	No		Yes	FL resident	05/02/20
21,028	Dade	16	Female	No		Yes	FL resident	05/02/20
21,029	Dade	14	Male	No		Yes	FL resident	05/02/20
21,030	Dade	20	Male	No		Yes	FL resident	05/02/20
21,031	Dade	31	Female	No		Yes	FL resident	05/02/20
21,032	Dade	76	Female	No		Yes	FL resident	05/02/20
21,033	Dade	47	Male	No			FL resident	05/02/20

Coronavirus: line list of cases

Data verified as of May 12, 2020 at 10 AM

Data in this report are provisional and subject to change.

Case	County	Age	Gender	Travel related	Travel detail	Contact with a confirmed case	Jurisdiction	Date case counted
21,034	Dade	28	Male	No		Yes	FL resident	05/02/20
21,035	Dade	58	Male	No		No	FL resident	05/02/20
21,036	Dade	21	Male	No		No	FL resident	05/02/20
21,037	Dade	56	Male	No		Yes	FL resident	05/02/20
21,038	Dade	29	Female	No		Yes	FL resident	05/02/20
21,039	Dade	33	Female	Unknown		Yes	FL resident	05/02/20
21,040	Dade	18	Female	No		Yes	FL resident	05/02/20
21,041	Dade	43	Male	Unknown			FL resident	05/02/20
21,042	Dade	39	Male	No		Yes	FL resident	05/02/20
21,043	Dade	43	Female	Unknown		Yes	FL resident	05/02/20
21,044	Dade	36	Male	Unknown		Yes	FL resident	05/02/20
21,045	Dade	51	Male	Unknown			FL resident	05/02/20
21,046	Dade	79	Female	No			FL resident	05/02/20
21,047	Dade	73	Female	No		Yes	FL resident	05/02/20
21,048	Dade	51	Female	No		Yes	FL resident	05/02/20
21,049	Dade	42	Female	Unknown			FL resident	05/02/20
21,050	Dade	48	Male	No		Yes	FL resident	05/02/20
21,051	Dade	79	Male	Unknown			FL resident	05/02/20
21,052	Dade	65	Female	No		Yes	FL resident	05/02/20
21,053	Dade	54	Female	Yes	NY	Yes	FL resident	05/02/20
21,054	Dade	78	Male	Unknown			FL resident	05/02/20
21,055	Dade	83	Male	Unknown			FL resident	05/02/20
21,056	Dade	54	Female	No		Yes	FL resident	05/02/20
21,057	Dade	78	Female	No		Yes	FL resident	05/02/20
21,058	Dade	44	Female	No		Unknown	FL resident	05/02/20
21,059	Dade	58	Male	Unknown			FL resident	05/02/20
21,060	Dade	51	Female	Unknown			FL resident	05/02/20
21,061	Dade	63	Female	Unknown			FL resident	05/02/20
21,062	Dade	64	Female	Unknown			FL resident	05/02/20
21,063	Dade	92	Male	No		Yes	FL resident	05/02/20
21,064	Dade	40	Male	No		Yes	FL resident	05/02/20
21,065	Dade	21	Male	No		Yes	FL resident	05/02/20
21,066	Dade	58	Male	No		Unknown	FL resident	05/02/20
21,067	Dade	42	Male	No		No	FL resident	05/02/20
21,068	Dade	22	Male	No		Yes	FL resident	05/02/20
21,069	Dade	66	Male	Unknown		No	FL resident	05/02/20
21,070	Dade	61	Female	No		Yes	FL resident	05/03/20
21,071	Dade	56	Male	Unknown			FL resident	05/03/20
21,072	Dade	52	Male	No		Yes	FL resident	05/03/20
21,073	Dade	80	Male	Unknown			FL resident	05/03/20
21,074	Dade	28	Female	Unknown			FL resident	05/03/20
21,075	Dade	29	Female	No		No	FL resident	05/03/20
21,076	Dade	56	Male	No		Yes	FL resident	05/03/20
21,077	Dade	92	Male	Unknown			FL resident	05/03/20
21,078	Dade	60	Male	No		Unknown	FL resident	05/03/20
21,079	Dade	63	Female	Unknown			FL resident	05/03/20
21,080	Dade	48	Male	Unknown			FL resident	05/03/20
21,081	Dade	19	Female	No		Yes	FL resident	05/03/20
21,082	Dade	35	Male	Unknown			FL resident	05/03/20
21,083	Dade	31	Female	Unknown			FL resident	05/03/20
21,084	Dade	25	Male	No		Unknown	FL resident	05/03/20
21,085	Dade	82	Female	No		Yes	FL resident	05/03/20
21,086	Dade	47	Female	Unknown			FL resident	05/03/20
21,087	Dade	74	Female	No		No	FL resident	05/03/20
21,088	Dade	46	Male	Unknown			FL resident	05/03/20
21,089	Dade	36	Female	No		Unknown	FL resident	05/03/20
21,090	Dade	51	Female	No		Yes	FL resident	05/03/20
21,091	Dade	35	Female	No		Unknown	FL resident	05/03/20
21,092	Dade	73	Male	Unknown			FL resident	05/03/20
21,093	Dade	87	Male	Unknown			FL resident	05/03/20
21,094	Dade	21	Male	Unknown			FL resident	05/03/20
21,095	Dade	73	Male	No		No	FL resident	05/03/20

Coronavirus: line list of cases

Data verified as of May 12, 2020 at 10 AM

Data in this report are provisional and subject to change.

Case	County	Age	Gender	Travel related	Travel detail	Contact with a confirmed case	Jurisdiction	Date case counted
21,096	Dade	70	Male	Unknown			FL resident	05/03/20
21,097	Dade	65	Male	Unknown			FL resident	05/03/20
21,098	Dade	64	Male	Unknown			FL resident	05/03/20
21,099	Dade	37	Female	Unknown			FL resident	05/03/20
21,100	Dade	23	Male	Unknown			FL resident	05/03/20
21,101	Dade	44	Male	Unknown			FL resident	05/03/20
21,102	Dade	86	Female	Unknown			FL resident	05/03/20
21,103	Dade	47	Male	No		Yes	FL resident	05/03/20
21,104	Dade	57	Male	Unknown			FL resident	05/03/20
21,105	Dade	63	Male	Unknown			FL resident	05/03/20
21,106	Dade	77	Female	Unknown			FL resident	05/03/20
21,107	Dade	37	Female	No		Yes	FL resident	05/03/20
21,108	Dade	40	Male	Unknown			FL resident	05/03/20
21,109	Dade	31	Male	Unknown			FL resident	05/03/20
21,110	Dade	45	Male	Unknown			FL resident	05/03/20
21,111	Dade	27	Male	Unknown			FL resident	05/03/20
21,112	Dade	28	Male	Unknown			FL resident	05/03/20
21,113	Dade	24	Male	Unknown			FL resident	05/03/20
21,114	Dade	24	Male	Unknown			FL resident	05/03/20
21,115	Dade	63	Male	Unknown		Unknown	FL resident	05/03/20
21,116	Dade	29	Male	Unknown			FL resident	05/03/20
21,117	Dade	34	Male	Unknown			FL resident	05/03/20
21,118	Dade	45	Male	Unknown			FL resident	05/03/20
21,119	Dade	32	Male	Unknown		Unknown	FL resident	05/03/20
21,120	Dade	56	Male	No		Yes	FL resident	05/03/20
21,121	Dade	25	Male	Unknown			FL resident	05/03/20
21,122	Dade	21	Male	Unknown			FL resident	05/03/20
21,123	Dade	27	Male	Unknown			FL resident	05/03/20
21,124	Dade	49	Male	Unknown			FL resident	05/03/20
21,125	Dade	22	Male	Unknown			FL resident	05/03/20
21,126	Dade	34	Male	Unknown			FL resident	05/03/20
21,127	Dade	45	Male	Unknown			FL resident	05/03/20
21,128	Dade	29	Male	No		Yes	FL resident	05/03/20
21,129	Dade	32	Male	Unknown			FL resident	05/03/20
21,130	Dade	25	Male	Unknown			FL resident	05/03/20
21,131	Dade	26	Male	Unknown			FL resident	05/03/20
21,132	Dade	24	Male	Unknown			FL resident	05/03/20
21,133	Dade	45	Male	Unknown			FL resident	05/03/20
21,134	Dade	43	Male	Unknown			FL resident	05/03/20
21,135	Dade	26	Male	Unknown			FL resident	05/03/20
21,136	Dade	36	Male	No		Yes	FL resident	05/03/20
21,137	Dade	19	Male	Unknown			FL resident	05/03/20
21,138	Dade	45	Female	No		Yes	FL resident	05/03/20
21,139	Dade	27	Male	Unknown			FL resident	05/03/20
21,140	Dade	29	Male	Unknown			FL resident	05/03/20
21,141	Dade	41	Female	No		No	FL resident	05/03/20
21,142	Dade	32	Male	Unknown			FL resident	05/03/20
21,143	Dade	28	Male	Unknown			FL resident	05/03/20
21,144	Dade	59	Male	No		Unknown	FL resident	05/03/20
21,145	Dade	39	Male	Unknown			FL resident	05/03/20
21,146	Dade	38	Male	Unknown			FL resident	05/03/20
21,147	Dade	21	Male	Unknown			FL resident	05/03/20
21,148	Dade	27	Male	Unknown			FL resident	05/03/20
21,149	Dade	21	Male	Unknown			FL resident	05/03/20
21,150	Dade	32	Male	Unknown		Unknown	FL resident	05/03/20
21,151	Dade	19	Male	Unknown			FL resident	05/03/20
21,152	Dade	24	Male	Unknown			FL resident	05/03/20
21,153	Dade	33	Male	Unknown			FL resident	05/03/20
21,154	Dade	35	Male	Unknown			FL resident	05/03/20
21,155	Dade	45	Male	Unknown			FL resident	05/03/20
21,156	Dade	48	Female	Unknown		Unknown	FL resident	05/03/20
21,157	Dade	35	Male	Unknown		Yes	FL resident	05/03/20

Coronavirus: line list of cases

Data verified as of May 12, 2020 at 10 AM

Data in this report are provisional and subject to change.

Case	County	Age	Gender	Travel related	Travel detail	Contact with a confirmed case	Jurisdiction	Date case counted
21,158	Dade	53	Male	Unknown			FL resident	05/03/20
21,159	Dade	24	Male	Unknown			FL resident	05/03/20
21,160	Dade	29	Male	Unknown			FL resident	05/03/20
21,161	Dade	22	Male	Unknown		Unknown	FL resident	05/03/20
21,162	Dade	33	Male	Unknown			FL resident	05/03/20
21,163	Dade	46	Male	Unknown			FL resident	05/03/20
21,164	Dade	26	Male	Unknown			FL resident	05/03/20
21,165	Dade	40	Male	Unknown			FL resident	05/03/20
21,166	Dade	40	Female	No		Unknown	FL resident	05/03/20
21,167	Dade	49	Male	No		No	FL resident	05/03/20
21,168	Dade	50	Male	Unknown			FL resident	05/03/20
21,169	Dade	59	Female	No		No	FL resident	05/03/20
21,170	Dade	21	Male	Unknown			FL resident	05/03/20
21,171	Dade	20	Male	Unknown			FL resident	05/03/20
21,172	Dade	32	Male	Unknown			FL resident	05/03/20
21,173	Dade	26	Male	Unknown			FL resident	05/03/20
21,174	Dade	34	Male	Unknown			FL resident	05/03/20
21,175	Dade	38	Male	Unknown			FL resident	05/03/20
21,176	Dade	22	Male	Unknown			FL resident	05/03/20
21,177	Dade	33	Male	Unknown		No	FL resident	05/03/20
21,178	Dade	51	Male	Unknown		No	FL resident	05/03/20
21,179	Dade	61	Male	No		No	FL resident	05/03/20
21,180	Dade	52	Female	Unknown		Yes	FL resident	05/03/20
21,181	Dade	25	Female	Unknown			FL resident	05/03/20
21,182	Dade	20	Male	No		Yes	FL resident	05/03/20
21,183	Dade	27	Female	No		Yes	FL resident	05/03/20
21,184	Dade	56	Female	No		Yes	FL resident	05/03/20
21,185	Dade	41	Female	No		Yes	FL resident	05/03/20
21,186	Dade	41	Male	No		Yes	FL resident	05/03/20
21,187	Dade	19	Male	No		Yes	FL resident	05/03/20
21,188	Dade	61	Female	No		Yes	FL resident	05/03/20
21,189	Dade	30	Male	No		Yes	FL resident	05/03/20
21,190	Dade	20	Male	Unknown			FL resident	05/03/20
21,191	Dade	75	Female	No		Yes	FL resident	05/03/20
21,192	Dade	83	Male	Unknown			FL resident	05/03/20
21,193	Dade	36	Male	Unknown			FL resident	05/03/20
21,194	Dade	72	Male	Unknown		Yes	FL resident	05/03/20
21,195	Dade	87	Male	No		Yes	FL resident	05/03/20
21,196	Dade	64	Male	Unknown			FL resident	05/03/20
21,197	Dade	52	Male	Unknown			FL resident	05/03/20
21,198	Dade	36	Male	Unknown			FL resident	05/03/20
21,199	Dade	33	Male	Unknown			FL resident	05/03/20
21,200	Dade	45	Male	Unknown			FL resident	05/03/20
21,201	Dade	61	Male	Unknown		Yes	FL resident	05/03/20
21,202	Dade	47	Male	Unknown			FL resident	05/03/20
21,203	Dade	26	Male	Unknown			FL resident	05/03/20
21,204	Dade	40	Male	Unknown			FL resident	05/03/20
21,205	Dade	52	Male	Unknown			FL resident	05/03/20
21,206	Dade	26	Male	No		Yes	FL resident	05/03/20
21,207	Dade	60	Male	Unknown			FL resident	05/03/20
21,208	Dade	45	Male	Unknown			FL resident	05/03/20
21,209	Dade	60	Male	Unknown		Yes	FL resident	05/03/20
21,210	Dade	49	Male	Unknown			FL resident	05/03/20
21,211	Dade	25	Male	Unknown			FL resident	05/03/20
21,212	Dade	31	Male	No		Unknown	FL resident	05/03/20
21,213	Dade	30	Male	Unknown			FL resident	05/03/20
21,214	Dade	49	Male	Unknown			FL resident	05/03/20
21,215	Dade	47	Male	Unknown			FL resident	05/03/20
21,216	Dade	49	Male	Unknown			FL resident	05/03/20
21,217	Dade	25	Male	Unknown			FL resident	05/03/20
21,218	Dade	25	Male	Unknown			FL resident	05/03/20
21,219	Dade	57	Male	Unknown			FL resident	05/03/20

Coronavirus: line list of cases

Data verified as of May 12, 2020 at 10 AM

Data in this report are provisional and subject to change.

Case	County	Age	Gender	Travel related	Travel detail	Contact with a confirmed case	Jurisdiction	Date case counted
21,220	Dade	44	Male	Unknown			FL resident	05/03/20
21,221	Dade	61	Male	Unknown			FL resident	05/03/20
21,222	Dade	37	Male	Unknown			FL resident	05/03/20
21,223	Dade	54	Male	Unknown			FL resident	05/03/20
21,224	Dade	44	Male	Unknown			FL resident	05/03/20
21,225	Dade	53	Female	Unknown			FL resident	05/03/20
21,226	Dade	55	Male	No		No	FL resident	05/03/20
21,227	Dade	35	Female	No		Yes	FL resident	05/03/20
21,228	Dade	68	Female	No		Yes	FL resident	05/03/20
21,229	Dade	43	Male	No		Unknown	FL resident	05/03/20
21,230	Dade	38	Female	Unknown		Yes	FL resident	05/03/20
21,231	Dade	30	Female	No		Yes	FL resident	05/03/20
21,232	Dade	54	Female	No		No	FL resident	05/03/20
21,233	Dade	38	Male	Unknown			FL resident	05/03/20
21,234	Dade	49	Female	Unknown			FL resident	05/03/20
21,235	Dade	88	Male	Unknown			FL resident	05/03/20
21,236	Dade	94	Female	Unknown			FL resident	05/03/20
21,237	Dade	84	Female	Unknown			FL resident	05/03/20
21,238	Dade	55	Female	No		Yes	FL resident	05/03/20
21,239	Dade	78	Female	Unknown			FL resident	05/03/20
21,240	Dade	46	Male	No		Yes	FL resident	05/03/20
21,241	Dade	67	Female	Unknown			FL resident	05/03/20
21,242	Dade	64	Male	Unknown			FL resident	05/03/20
21,243	Dade	32	Male	Unknown		Yes	FL resident	05/03/20
21,244	Dade	27	Male	Unknown			FL resident	05/03/20
21,245	Dade	20	Male	Unknown		Unknown	FL resident	05/03/20
21,246	Dade	62	Male	No		No	FL resident	05/03/20
21,247	Dade	20	Female	Unknown			FL resident	05/03/20
21,248	Dade	53	Female	Unknown			FL resident	05/03/20
21,249	Dade	81	Male	No			FL resident	05/03/20
21,250	Dade	50	Male	Unknown			FL resident	05/03/20
21,251	Dade	81	Female	Unknown			FL resident	05/03/20
21,252	Dade	77	Male	Unknown			FL resident	05/03/20
21,253	Dade	58	Male	No		No	FL resident	05/03/20
21,254	Dade	43	Female	No		Yes	FL resident	05/03/20
21,255	Dade	56	Male	No		No	FL resident	05/03/20
21,256	Dade	50	Male	Unknown			FL resident	05/03/20
21,257	Dade	78	Male	Unknown			FL resident	05/03/20
21,258	Dade	94	Female	Unknown			FL resident	05/03/20
21,259	Dade	58	Male	No		No	FL resident	05/03/20
21,260	Dade	77	Female	Unknown			FL resident	05/03/20
21,261	Dade	42	Male	Unknown		Yes	FL resident	05/03/20
21,262	Dade	81	Female	Unknown			FL resident	05/03/20
21,263	Dade	76	Female	Unknown			FL resident	05/03/20
21,264	Dade	66	Female	Unknown			FL resident	05/03/20
21,265	Dade	79	Female	Unknown			FL resident	05/03/20
21,266	Dade	52	Female	No		Yes	FL resident	05/03/20
21,267	Dade	82	Male	Unknown			FL resident	05/03/20
21,268	Dade	30	Male	No		Yes	FL resident	05/03/20
21,269	Dade	55	Female	No		Yes	FL resident	05/03/20
21,270	Dade	64	Female	No		Yes	FL resident	05/03/20
21,271	Dade	85	Female	Unknown			FL resident	05/03/20
21,272	Dade	54	Female	Unknown			FL resident	05/03/20
21,273	Dade	89	Male	Unknown			FL resident	05/03/20
21,274	Dade	37	Male	Unknown			FL resident	05/03/20
21,275	Dade	28	Male	Unknown		Unknown	FL resident	05/03/20
21,276	Dade	69	Female	No		Yes	FL resident	05/03/20
21,277	Dade	74	Female	Unknown			FL resident	05/03/20
21,278	Dade	47	Female	No		Yes	FL resident	05/03/20
21,279	Dade	88	Female	Unknown			FL resident	05/03/20
21,280	Dade	40	Male	Unknown			FL resident	05/03/20
21,281	Dade	59	Male	Unknown		Yes	FL resident	05/03/20

Coronavirus: line list of cases

Data verified as of May 12, 2020 at 10 AM

Data in this report are provisional and subject to change.

Case	County	Age	Gender	Travel related	Travel detail	Contact with a confirmed case	Jurisdiction	Date case counted
21,282	Dade	60	Male	No		Unknown	FL resident	05/03/20
21,283	Dade	96	Male	Unknown			FL resident	05/03/20
21,284	Dade	56	Male	Unknown			FL resident	05/03/20
21,285	Dade	31	Female	No		No	FL resident	05/03/20
21,286	Dade	48	Female	No			FL resident	05/03/20
21,287	Dade	24	Male	No		No	FL resident	05/03/20
21,288	Dade	66	Female	No		No	FL resident	05/03/20
21,289	Dade	25	Male	No		Yes	FL resident	05/03/20
21,290	Dade	70	Male	No		No	FL resident	05/03/20
21,291	Dade	49	Female	No		Yes	FL resident	05/03/20
21,292	Dade	20	Female	No		Yes	FL resident	05/03/20
21,293	Dade	68	Male	Unknown			FL resident	05/03/20
21,294	Dade	50	Male	Unknown			FL resident	05/03/20
21,295	Dade	40	Female	Unknown			FL resident	05/03/20
21,296	Dade	58	Male	No		Yes	FL resident	05/03/20
21,297	Dade	53	Male	No		Yes	FL resident	05/03/20
21,298	Dade	57	Female	Unknown		Yes	FL resident	05/03/20
21,299	Dade	61	Male	Unknown			FL resident	05/03/20
21,300	Dade	89	Male	Unknown			FL resident	05/03/20
21,301	Dade	69	Female	No		Yes	FL resident	05/03/20
21,302	Dade	34	Male	Unknown			FL resident	05/03/20
21,303	Dade	40	Male	No		No	FL resident	05/03/20
21,304	Dade	41	Male	Unknown		Unknown	FL resident	05/03/20
21,305	Dade	57	Female	No		Yes	FL resident	05/03/20
21,306	Dade	52	Female	Unknown			FL resident	05/03/20
21,307	Dade	65	Male	Unknown			FL resident	05/03/20
21,308	Dade	74	Female	Unknown			FL resident	05/03/20
21,309	Dade	86	Male	Unknown			FL resident	05/03/20
21,310	Dade	62	Female	Unknown			FL resident	05/03/20
21,311	Dade	82	Female	Unknown			FL resident	05/03/20
21,312	Dade	44	Female	No		Yes	FL resident	05/03/20
21,313	Dade	25	Female	No		Yes	FL resident	05/03/20
21,314	Dade	40	Female	No		Yes	FL resident	05/03/20
21,315	Dade	49	Female	Unknown			FL resident	05/03/20
21,316	Dade	41	Female	Unknown			FL resident	05/03/20
21,317	Dade	48	Female	No		No	FL resident	05/03/20
21,318	Dade	27	Female	No		Unknown	FL resident	05/03/20
21,319	Dade	61	Female	No		Yes	FL resident	05/03/20
21,320	Dade	82	Female	Unknown			FL resident	05/03/20
21,321	Dade	67	Female	No		Unknown	FL resident	05/03/20
21,322	Dade	25	Male	No		Yes	FL resident	05/03/20
21,323	Dade	28	Female	Unknown			FL resident	05/03/20
21,324	Dade	50	Male	No		Yes	FL resident	05/03/20
21,325	Dade	66	Female	No		Yes	FL resident	05/03/20
21,326	Dade	44	Male	Unknown		Yes	FL resident	05/03/20
21,327	Dade	55	Female	No		No	FL resident	05/03/20
21,328	Dade	42	Male	No		Yes	FL resident	05/03/20
21,329	Dade	31	Female	Unknown			FL resident	05/03/20
21,330	Dade	45	Female	No		No	FL resident	05/03/20
21,331	Dade	40	Female	Unknown		Yes	FL resident	05/03/20
21,332	Dade	63	Male	Unknown			FL resident	05/03/20
21,333	Dade	49	Female	Unknown			FL resident	05/03/20
21,334	Dade	63	Male	No		Yes	FL resident	05/03/20
21,335	Dade	61	Female	Unknown			FL resident	05/03/20
21,336	Dade	59	Female	Unknown			FL resident	05/03/20
21,337	Dade	28	Male	No		Yes	FL resident	05/03/20
21,338	Dade	74	Male	Unknown			FL resident	05/03/20
21,339	Dade	64	Male	No		No	FL resident	05/03/20
21,340	Dade	79	Female	Unknown			FL resident	05/03/20
21,341	Dade	81	Male	Unknown			FL resident	05/03/20
21,342	Dade	89	Female	Unknown			FL resident	05/03/20
21,343	Dade	38	Male	No		Yes	FL resident	05/03/20

Coronavirus: line list of cases

Data verified as of May 12, 2020 at 10 AM

Data in this report are provisional and subject to change.

Case	County	Age	Gender	Travel related	Travel detail	Contact with a confirmed case	Jurisdiction	Date case counted
21,344	Dade	71	Female	No		No	FL resident	05/03/20
21,345	Dade	84	Male	No		Yes	FL resident	05/03/20
21,346	Dade	69	Female	No		Yes	FL resident	05/03/20
21,347	Dade	71	Female	No		Unknown	FL resident	05/03/20
21,348	Dade	76	Female	Unknown			FL resident	05/03/20
21,349	Dade	48	Male	Unknown			FL resident	05/03/20
21,350	Dade	88	Female	Unknown			FL resident	05/03/20
21,351	Dade	95	Male	Unknown			FL resident	05/03/20
21,352	Dade	93	Female	Unknown			FL resident	05/03/20
21,353	Dade	73	Female	Unknown			FL resident	05/03/20
21,354	Dade	92	Female	Unknown			FL resident	05/03/20
21,355	Dade	81	Male	Unknown			FL resident	05/03/20
21,356	Dade	82	Female	No		Yes	FL resident	05/03/20
21,357	Dade	89	Female	Unknown			FL resident	05/03/20
21,358	Dade	94	Female	No		Yes	FL resident	05/03/20
21,359	Dade	86	Female	Unknown			FL resident	05/03/20
21,360	Dade	43	Male	Unknown		Unknown	FL resident	05/03/20
21,361	Dade	62	Female	Unknown			FL resident	05/03/20
21,362	Dade	57	Male	No		Yes	FL resident	05/03/20
21,363	Dade	30	Male	Unknown			FL resident	05/03/20
21,364	Dade	39	Male	No		Unknown	FL resident	05/04/20
21,365	Dade	82	Female	No		Yes	FL resident	05/04/20
21,366	Dade	58	Female	Unknown			FL resident	05/04/20
21,367	Dade	53	Female	No		Yes	FL resident	05/04/20
21,368	Dade	38	Female	No		Yes	FL resident	05/04/20
21,369	Dade	58	Female	Unknown			FL resident	05/04/20
21,370	Dade	35	Male	Unknown			FL resident	05/04/20
21,371	Dade	36	Male	No		No	FL resident	05/04/20
21,372	Dade	26	Female	Unknown			FL resident	05/04/20
21,373	Dade	30	Male	No		Yes	FL resident	05/04/20
21,374	Dade	52	Male	No		Yes	FL resident	05/04/20
21,375	Dade	58	Male	Yes	NY	Unknown	FL resident	05/04/20
21,376	Dade	35	Female	No		Yes	FL resident	05/04/20
21,377	Dade	18	Male	No		Unknown	FL resident	05/04/20
21,378	Dade	86	Female	Unknown			FL resident	05/04/20
21,379	Dade	20	Female	Unknown		No	FL resident	05/04/20
21,380	Dade	37	Male	No		No	FL resident	05/04/20
21,381	Dade	24	Male	Unknown		No	FL resident	05/04/20
21,382	Dade	27	Female	No			FL resident	05/04/20
21,383	Dade	46	Female	Unknown			FL resident	05/04/20
21,384	Dade	37	Female	No		Yes	FL resident	05/04/20
21,385	Dade	71	Female	No		Yes	FL resident	05/04/20
21,386	Dade	41	Male	No		Yes	FL resident	05/04/20
21,387	Dade	65	Male	No		Yes	FL resident	05/04/20
21,388	Dade	17	Male	Unknown		Yes	FL resident	05/04/20
21,389	Dade	74	Female	No		Yes	FL resident	05/04/20
21,390	Dade	96	Female	Unknown			FL resident	05/04/20
21,391	Dade	66	Female	Unknown			FL resident	05/04/20
21,392	Dade	82	Female	Unknown			FL resident	05/04/20
21,393	Dade	58	Male	Unknown			FL resident	05/04/20
21,394	Dade	84	Male	Unknown			FL resident	05/04/20
21,395	Dade	92	Female	Unknown			FL resident	05/04/20
21,396	Dade	81	Female	Unknown			FL resident	05/04/20
21,397	Dade	57	Male	No		No	FL resident	05/04/20
21,398	Dade	50	Male	No		Yes	FL resident	05/04/20
21,399	Dade	98	Male	Unknown			FL resident	05/04/20
21,400	Dade	95	Female	Unknown			FL resident	05/04/20
21,401	Dade	73	Female	Unknown			FL resident	05/04/20
21,402	Dade	86	Male	Unknown			FL resident	05/04/20
21,403	Dade	3	Female	No		No	FL resident	05/04/20
21,404	Dade	96	Female	No		Yes	FL resident	05/04/20
21,405	Dade	46	Female	No		Yes	FL resident	05/04/20

Coronavirus: line list of cases

Data verified as of May 12, 2020 at 10 AM

Data in this report are provisional and subject to change.

Case	County	Age	Gender	Travel related	Travel detail	Contact with a confirmed case	Jurisdiction	Date case counted
21,406	Dade	32	Female	No		No	FL resident	05/04/20
21,407	Dade	48	Female	Unknown			FL resident	05/04/20
21,408	Dade	90	Male	Unknown			FL resident	05/04/20
21,409	Dade	38	Female	No		No	FL resident	05/04/20
21,410	Dade	77	Male	No		Yes	FL resident	05/04/20
21,411	Dade	52	Male	Unknown			FL resident	05/04/20
21,412	Dade	65	Male	No		No	FL resident	05/04/20
21,413	Dade	47	Male	Unknown			FL resident	05/04/20
21,414	Dade	58	Male	No		Yes	FL resident	05/04/20
21,415	Dade	55	Female	No		Yes	FL resident	05/04/20
21,416	Dade	28	Male	No		No	FL resident	05/04/20
21,417	Dade	72	Male	No		Yes	FL resident	05/04/20
21,418	Dade	71	Male	No		Yes	FL resident	05/04/20
21,419	Dade	62	Male	No		Yes	FL resident	05/04/20
21,420	Dade	54	Male	No		No	FL resident	05/04/20
21,421	Dade	60	Female	No		Yes	FL resident	05/04/20
21,422	Dade	9	Male	No		Yes	FL resident	05/04/20
21,423	Dade	22	Male	No		Yes	FL resident	05/04/20
21,424	Dade	32	Male	Unknown			FL resident	05/04/20
21,425	Dade	65	Female	Unknown			FL resident	05/04/20
21,426	Dade	31	Male	Unknown			FL resident	05/04/20
21,427	Dade	44	Male	Unknown			FL resident	05/04/20
21,428	Dade	50	Female	No		Yes	FL resident	05/04/20
21,429	Dade	54	Male	No		Yes	FL resident	05/04/20
21,430	Dade	72	Female	No		Yes	FL resident	05/04/20
21,431	Dade	85	Female	Unknown			FL resident	05/04/20
21,432	Dade	18	Male	No		Yes	FL resident	05/04/20
21,433	Dade	72	Male	Unknown			FL resident	05/04/20
21,434	Dade	36	Female	No		Yes	FL resident	05/04/20
21,435	Dade	74	Female	No		Yes	FL resident	05/04/20
21,436	Dade	83	Male	No		Yes	FL resident	05/04/20
21,437	Dade	84	Female	Unknown			FL resident	05/04/20
21,438	Dade	102	Female	Unknown		Unknown	FL resident	05/04/20
21,439	Dade	46	Male	Unknown			FL resident	05/04/20
21,440	Dade	34	Male	No		No	FL resident	05/04/20
21,441	Dade	15	Female	No		Yes	FL resident	05/04/20
21,442	Dade	48	Male	No		Unknown	FL resident	05/04/20
21,443	Dade	85	Female	Unknown			FL resident	05/04/20
21,444	Dade	31	Male	Unknown			FL resident	05/04/20
21,445	Dade	18	Male	Unknown		Yes	FL resident	05/04/20
21,446	Dade	78	Female	Unknown		Yes	FL resident	05/04/20
21,447	Dade	49	Female	No		No	FL resident	05/04/20
21,448	Dade	24	Female	No		No	FL resident	05/04/20
21,449	Dade	21	Male	Unknown		Unknown	FL resident	05/04/20
21,450	Dade	3	Male	Unknown			FL resident	05/04/20
21,451	Dade	8	Female	Unknown			FL resident	05/04/20
21,452	Dade	28	Female	Unknown		Yes	FL resident	05/04/20
21,453	Dade	26	Female	No		No	FL resident	05/04/20
21,454	Dade	27	Female	No		No	FL resident	05/04/20
21,455	Dade	28	Female	Unknown		Unknown	FL resident	05/04/20
21,456	Dade	49	Male	No		Unknown	FL resident	05/04/20
21,457	Dade	0	Female	Unknown			FL resident	05/04/20
21,458	Dade	15	Female	No		Yes	FL resident	05/04/20
21,459	Dade	34	Female	Yes	FL; NY	Unknown	FL resident	05/04/20
21,460	Dade	40	Male	No		Yes	FL resident	05/04/20
21,461	Dade	24	Male	Unknown		Unknown	FL resident	05/04/20
21,462	Dade	63	Female	No		Unknown	FL resident	05/04/20
21,463	Dade	78	Female	No		Yes	FL resident	05/04/20
21,464	Dade	96	Male	No		Yes	FL resident	05/04/20
21,465	Dade	81	Female	No		Yes	FL resident	05/04/20
21,466	Dade	2	Male	No		Yes	FL resident	05/04/20
21,467	Dade	24	Male	No		No	FL resident	05/04/20

Coronavirus: line list of cases

Data verified as of May 12, 2020 at 10 AM

Data in this report are provisional and subject to change.

Case	County	Age	Gender	Travel related	Travel detail	Contact with a confirmed case	Jurisdiction	Date case counted
21,468	Dade	47	Male	No		Yes	FL resident	05/04/20
21,469	Dade	80	Female	Unknown			FL resident	05/04/20
21,470	Dade	61	Female	Unknown			FL resident	05/04/20
21,471	Dade	88	Male	No		Yes	FL resident	05/04/20
21,472	Dade	52	Female	Unknown		Yes	FL resident	05/04/20
21,473	Dade	78	Female	Unknown			FL resident	05/04/20
21,474	Dade	41	Female	No		Yes	FL resident	05/04/20
21,475	Dade	34	Male	Unknown			FL resident	05/04/20
21,476	Dade	67	Female	Unknown			FL resident	05/04/20
21,477	Dade	54	Female	No		Yes	FL resident	05/04/20
21,478	Dade	29	Male	No		No	FL resident	05/04/20
21,479	Dade	16	Female	No		Yes	FL resident	05/04/20
21,480	Dade	53	Male	Unknown			FL resident	05/04/20
21,481	Dade	46	Male	No		Yes	FL resident	05/04/20
21,482	Dade	28	Female	Yes	BAHAMAS	Yes	FL resident	05/04/20
21,483	Dade	56	Male	Unknown			FL resident	05/04/20
21,484	Dade	68	Male	No		Yes	FL resident	05/04/20
21,485	Dade	95	Male	No		Unknown	FL resident	05/04/20
21,486	Dade	69	Male	No		Yes	FL resident	05/04/20
21,487	Dade	91	Male	No		Yes	FL resident	05/04/20
21,488	Dade	66	Male	Unknown		Yes	FL resident	05/04/20
21,489	Dade	27	Female	Unknown		Yes	FL resident	05/04/20
21,490	Dade	40	Male	No		Yes	FL resident	05/04/20
21,491	Dade	33	Female	Unknown			FL resident	05/04/20
21,492	Dade	57	Female	No		Yes	FL resident	05/04/20
21,493	Dade	39	Female	Unknown		Unknown	FL resident	05/04/20
21,494	Dade	24	Female	No		No	FL resident	05/04/20
21,495	Dade	56	Female	Unknown			FL resident	05/04/20
21,496	Dade	57	Male	Unknown			FL resident	05/04/20
21,497	Dade	19	Male	No		No	FL resident	05/04/20
21,498	Dade	28	Female	No		Yes	FL resident	05/04/20
21,499	Dade	21	Female	No		Yes	FL resident	05/04/20
21,500	Dade	44	Male	No		Yes	FL resident	05/04/20
21,501	Dade	46	Female	No		Yes	FL resident	05/04/20
21,502	Dade	48	Female	Yes	ECUADOR; FL	Yes	FL resident	05/04/20
21,503	Dade	27	Female	No		Yes	FL resident	05/04/20
21,504	Dade	82	Female	Unknown		Unknown	FL resident	05/04/20
21,505	Dade	73	Male	Unknown			FL resident	05/04/20
21,506	Dade	69	Female	No		Yes	FL resident	05/04/20
21,507	Dade	86	Male	No		Yes	FL resident	05/04/20
21,508	Dade	68	Female	No		Yes	FL resident	05/04/20
21,509	Dade	84	Female	Unknown			FL resident	05/04/20
21,510	Dade	78	Male	No		No	FL resident	05/04/20
21,511	Dade	31	Male	No		Unknown	FL resident	05/04/20
21,512	Dade	73	Male	Unknown			FL resident	05/04/20
21,513	Dade	65	Male	Unknown		No	FL resident	05/04/20
21,514	Dade	63	Male	Unknown		Unknown	FL resident	05/04/20
21,515	Dade	93	Female	Unknown			FL resident	05/04/20
21,516	Dade	56	Male	No		Unknown	FL resident	05/05/20
21,517	Dade	52	Male	No		No	FL resident	05/05/20
21,518	Dade	74	Female	Unknown			FL resident	05/05/20
21,519	Dade	70	Male	No		Unknown	FL resident	05/05/20
21,520	Dade	60	Female	No		Unknown	FL resident	05/05/20
21,521	Dade	83	Male	Unknown			FL resident	05/05/20
21,522	Dade	30	Male	Unknown			FL resident	05/05/20
21,523	Dade	70	Female	No		Unknown	FL resident	05/05/20
21,524	Dade	83	Female	No		Unknown	FL resident	05/05/20
21,525	Dade	55	Female	Unknown			FL resident	05/05/20
21,526	Dade	61	Female	Unknown			FL resident	05/05/20
21,527	Dade	71	Male	Unknown			FL resident	05/05/20
21,528	Dade	24	Female	No		Yes	FL resident	05/05/20
21,529	Dade	55	Female	Unknown			FL resident	05/05/20

Coronavirus: line list of cases

Data verified as of May 12, 2020 at 10 AM

Data in this report are provisional and subject to change.

Case	County	Age	Gender	Travel related	Travel detail	Contact with a confirmed case	Jurisdiction	Date case counted
21,530	Dade	57	Male	No		No	FL resident	05/05/20
21,531	Dade	71	Female	Unknown		Unknown	FL resident	05/05/20
21,532	Dade	26	Male	No		No	FL resident	05/05/20
21,533	Dade	94	Female	No		Unknown	FL resident	05/05/20
21,534	Dade	38	Female	No		No	FL resident	05/05/20
21,535	Dade	49	Female	No		Unknown	FL resident	05/05/20
21,536	Dade	40	Female	Unknown			FL resident	05/05/20
21,537	Dade	42	Male	Unknown		Unknown	FL resident	05/05/20
21,538	Dade	22	Female	No		Unknown	FL resident	05/05/20
21,539	Dade	24	Female	No		Yes	FL resident	05/05/20
21,540	Dade	45	Female	No		Yes	FL resident	05/05/20
21,541	Dade	63	Male	No		No	FL resident	05/05/20
21,542	Dade	84	Male	Unknown			FL resident	05/05/20
21,543	Dade	52	Male	No		Unknown	FL resident	05/05/20
21,544	Dade	46	Male	No		Unknown	FL resident	05/05/20
21,545	Dade	45	Male	Unknown			FL resident	05/05/20
21,546	Dade	73	Female	No		Yes	FL resident	05/05/20
21,547	Dade	87	Male	Unknown			FL resident	05/05/20
21,548	Dade	85	Female	Unknown			FL resident	05/05/20
21,549	Dade	78	Female	Unknown			FL resident	05/05/20
21,550	Dade	78	Male	Unknown			FL resident	05/05/20
21,551	Dade	92	Male	Unknown			FL resident	05/05/20
21,552	Dade	59	Female	No		Yes	FL resident	05/05/20
21,553	Dade	14	Male	Unknown			FL resident	05/05/20
21,554	Dade	81	Male	Unknown		Yes	FL resident	05/05/20
21,555	Dade	91	Male	Unknown			FL resident	05/05/20
21,556	Dade	60	Male	No			FL resident	05/05/20
21,557	Dade	54	Male	Unknown		Yes	FL resident	05/05/20
21,558	Dade	34	Female	No		No	FL resident	05/05/20
21,559	Dade	87	Male	No		Unknown	FL resident	05/05/20
21,560	Dade	26	Male	Unknown		Yes	FL resident	05/05/20
21,561	Dade	49	Male	Unknown			FL resident	05/05/20
21,562	Dade	43	Male	No		Yes	FL resident	05/05/20
21,563	Dade	81	Male	Unknown			FL resident	05/05/20
21,564	Dade	25	Male	No		Yes	FL resident	05/05/20
21,565	Dade	38	Female	Unknown		Unknown	FL resident	05/05/20
21,566	Dade	16	Male	No		Yes	FL resident	05/05/20
21,567	Dade	19	Male	No		Yes	FL resident	05/05/20
21,568	Dade	41	Male	No		Unknown	FL resident	05/05/20
21,569	Dade	24	Female	No		Unknown	FL resident	05/05/20
21,570	Dade	38	Male	No		Unknown	FL resident	05/05/20
21,571	Dade	42	Female	No		Yes	FL resident	05/05/20
21,572	Dade	46	Male	No		Unknown	FL resident	05/05/20
21,573	Dade	30	Female	No		Yes	FL resident	05/05/20
21,574	Dade	65	Female	No		Yes	FL resident	05/05/20
21,575	Dade	32	Male	No		Unknown	FL resident	05/05/20
21,576	Dade	37	Male	No		Unknown	FL resident	05/05/20
21,577	Dade	23	Male	No		Yes	FL resident	05/05/20
21,578	Dade	54	Male	No		Yes	FL resident	05/05/20
21,579	Dade	17	Male	No		Yes	FL resident	05/05/20
21,580	Dade	14	Female	No		Yes	FL resident	05/05/20
21,581	Dade	63	Female	No		Yes	FL resident	05/05/20
21,582	Dade	28	Male	No		Yes	FL resident	05/05/20
21,583	Dade	24	Female	No		Yes	FL resident	05/05/20
21,584	Dade	44	Female	Unknown			FL resident	05/05/20
21,585	Dade	22	Male	Unknown			FL resident	05/05/20
21,586	Dade	51	Female	No		Unknown	FL resident	05/05/20
21,587	Dade	47	Female	No		Unknown	FL resident	05/05/20
21,588	Dade	47	Female	Unknown			FL resident	05/05/20
21,589	Dade	57	Female	Unknown			FL resident	05/05/20
21,590	Dade	50	Female	Unknown			FL resident	05/05/20
21,591	Dade	43	Female	Unknown			FL resident	05/05/20

Coronavirus: line list of cases

Data verified as of May 12, 2020 at 10 AM

Data in this report are provisional and subject to change.

Case	County	Age	Gender	Travel related	Travel detail	Contact with a confirmed case	Jurisdiction	Date case counted
21,592	Dade	36	Male	No		No	FL resident	05/05/20
21,593	Dade	84	Male	Unknown			FL resident	05/05/20
21,594	Dade	84	Male	Unknown			FL resident	05/05/20
21,595	Dade	49	Male	Unknown			FL resident	05/05/20
21,596	Dade	88	Male	No		Yes	FL resident	05/05/20
21,597	Dade	86	Male	No		Yes	FL resident	05/05/20
21,598	Dade	56	Female	No		Unknown	FL resident	05/05/20
21,599	Dade	74	Female	No		Yes	FL resident	05/05/20
21,600	Dade	68	Male	No		Unknown	FL resident	05/05/20
21,601	Dade	69	Male	Unknown			FL resident	05/05/20
21,602	Dade	26	Male	Unknown			FL resident	05/05/20
21,603	Dade	33	Male	No		Yes	FL resident	05/05/20
21,604	Dade	49	Female	No		Yes	FL resident	05/05/20
21,605	Dade	54	Female	No		Yes	FL resident	05/05/20
21,606	Dade	29	Female	No		Unknown	FL resident	05/05/20
21,607	Dade	18	Female	Yes	CA	Unknown	FL resident	05/05/20
21,608	Dade	30	Female	No		Yes	FL resident	05/05/20
21,609	Dade	45	Female	No		No	FL resident	05/05/20
21,610	Dade	37	Male	No		Yes	FL resident	05/05/20
21,611	Dade	38	Male	No		No	FL resident	05/05/20
21,612	Dade	67	Female	No		Yes	FL resident	05/05/20
21,613	Dade	59	Male	No		No	FL resident	05/05/20
21,614	Dade	31	Female	No		Yes	FL resident	05/05/20
21,615	Dade	54	Male	No		Yes	FL resident	05/05/20
21,616	Dade	80	Female	No		Yes	FL resident	05/05/20
21,617	Dade	21	Male	No		Unknown	FL resident	05/05/20
21,618	Dade	64	Female	Unknown		Yes	FL resident	05/05/20
21,619	Dade	79	Male	No		Unknown	FL resident	05/05/20
21,620	Dade	89	Female	No		Yes	FL resident	05/05/20
21,621	Dade	76	Female	Unknown		Unknown	FL resident	05/05/20
21,622	Dade	88	Female	Unknown		Yes	FL resident	05/05/20
21,623	Dade	36	Female	No		Unknown	FL resident	05/05/20
21,624	Dade	48	Male	No		Yes	FL resident	05/05/20
21,625	Dade	55	Female	No		Yes	FL resident	05/05/20
21,626	Dade	57	Female	No		Yes	FL resident	05/05/20
21,627	Dade	39	Female	Unknown		Yes	FL resident	05/05/20
21,628	Dade	18	Male	No		Yes	FL resident	05/05/20
21,629	Dade	63	Female	No		No	FL resident	05/05/20
21,630	Dade	57	Male	Unknown		Unknown	FL resident	05/05/20
21,631	Dade	34	Male	No		No	FL resident	05/05/20
21,632	Dade	67	Male	No		Unknown	FL resident	05/05/20
21,633	Dade	48	Male	No		No	FL resident	05/05/20
21,634	Dade	34	Female	No		Unknown	FL resident	05/05/20
21,635	Dade	22	Male	No		Unknown	FL resident	05/05/20
21,636	Dade	33	Male	No		Yes	FL resident	05/05/20
21,637	Dade	75	Male	No		Yes	FL resident	05/05/20
21,638	Dade	60	Female	No		Unknown	FL resident	05/05/20
21,639	Dade	44	Female	No		Yes	FL resident	05/05/20
21,640	Dade	49	Female	No		Yes	FL resident	05/05/20
21,641	Dade	51	Female	No		Yes	FL resident	05/05/20
21,642	Dade	41	Male	No		Yes	FL resident	05/05/20
21,643	Dade	21	Male	No		Unknown	FL resident	05/05/20
21,644	Dade	31	Male	No		No	FL resident	05/05/20
21,645	Dade	66	Female	No		Yes	FL resident	05/05/20
21,646	Dade	51	Female	No		Yes	FL resident	05/05/20
21,647	Dade	26	Female	No		Yes	FL resident	05/05/20
21,648	Dade	27	Male	No		Yes	FL resident	05/05/20
21,649	Dade	65	Male	No		No	FL resident	05/05/20
21,650	Dade	39	Male	Unknown			FL resident	05/05/20
21,651	Dade	20	Female	No		Yes	FL resident	05/05/20
21,652	Dade	56	Male	No		Yes	FL resident	05/05/20
21,653	Dade	25	Male	No		Yes	FL resident	05/05/20

Coronavirus: line list of cases

Data verified as of May 12, 2020 at 10 AM

Data in this report are provisional and subject to change.

Case	County	Age	Gender	Travel related	Travel detail	Contact with a confirmed case	Jurisdiction	Date case counted
21,654	Dade	41	Male	No		Yes	FL resident	05/05/20
21,655	Dade	52	Male	No		Yes	FL resident	05/05/20
21,656	Dade	39	Female	Unknown			FL resident	05/05/20
21,657	Dade	46	Male	Unknown			FL resident	05/05/20
21,658	Dade	30	Male	No		No	FL resident	05/05/20
21,659	Dade	45	Male	Unknown		Unknown	FL resident	05/05/20
21,660	Dade	69	Female	Unknown		Unknown	FL resident	05/05/20
21,661	Dade	70	Male	No		No	FL resident	05/05/20
21,662	Dade	59	Male	Unknown			FL resident	05/05/20
21,663	Dade	66	Male	Unknown			FL resident	05/05/20
21,664	Dade	36	Male	Yes	PUERTO RICO	No	FL resident	05/05/20
21,665	Dade	52	Male	Unknown			FL resident	05/05/20
21,666	Dade	62	Male	Unknown			FL resident	05/05/20
21,667	Dade	93	Female	Unknown			FL resident	05/05/20
21,668	Dade	71	Female	Unknown		Unknown	FL resident	05/05/20
21,669	Dade	85	Female	Unknown		Unknown	FL resident	05/05/20
21,670	Dade	74	Female	Unknown		Unknown	FL resident	05/05/20
21,671	Dade	36	Female	Unknown		Unknown	FL resident	05/05/20
21,672	Dade	51	Female	No		Yes	FL resident	05/05/20
21,673	Dade	35	Male	No		No	FL resident	05/05/20
21,674	Dade	41	Female	Unknown			FL resident	05/05/20
21,675	Dade	30	Male	Unknown			FL resident	05/05/20
21,676	Dade	89	Male	No		Unknown	FL resident	05/05/20
21,677	Dade	43	Male	Unknown			FL resident	05/05/20
21,678	Dade	52	Female	Unknown		Yes	FL resident	05/05/20
21,679	Dade	64	Male	Unknown		Unknown	FL resident	05/05/20
21,680	Dade	65	Male	No		Unknown	FL resident	05/05/20
21,681	Dade	84	Male	Unknown		Unknown	FL resident	05/05/20
21,682	Dade	35	Male	No		Yes	FL resident	05/06/20
21,683	Dade	34	Female	Unknown		Unknown	FL resident	05/06/20
21,684	Dade	41	Female	No		Yes	FL resident	05/06/20
21,685	Dade	64	Male	No		No	FL resident	05/06/20
21,686	Dade	30	Female	No		Yes	FL resident	05/06/20
21,687	Dade	48	Male	No		Yes	FL resident	05/06/20
21,688	Dade	13	Male	Unknown			FL resident	05/06/20
21,689	Dade	45	Male	Unknown			FL resident	05/06/20
21,690	Dade	60	Male	No		Yes	FL resident	05/06/20
21,691	Dade	24	Male	Unknown			FL resident	05/06/20
21,692	Dade	58	Female	No		No	FL resident	05/06/20
21,693	Dade	44	Male	Unknown			FL resident	05/06/20
21,694	Dade	61	Female	Unknown			FL resident	05/06/20
21,695	Dade	61	Male	Unknown			FL resident	05/06/20
21,696	Dade	52	Male	Unknown			FL resident	05/06/20
21,697	Dade	66	Female	Unknown		Yes	FL resident	05/06/20
21,698	Dade	52	Male	Unknown			FL resident	05/06/20
21,699	Dade	46	Male	No		No	FL resident	05/06/20
21,700	Dade	24	Male	Unknown			FL resident	05/06/20
21,701	Dade	59	Male	No		Yes	FL resident	05/06/20
21,702	Dade	84	Male	Unknown			FL resident	05/06/20
21,703	Dade	69	Male	Unknown			FL resident	05/06/20
21,704	Dade	21	Male	Unknown		Unknown	FL resident	05/06/20
21,705	Dade	18	Male	No		Yes	FL resident	05/06/20
21,706	Dade	41	Male	No		Yes	FL resident	05/06/20
21,707	Dade	35	Female	No		Yes	FL resident	05/06/20
21,708	Dade	55	Female	Unknown			FL resident	05/06/20
21,709	Dade	32	Male	No		Yes	FL resident	05/06/20
21,710	Dade	36	Female	Unknown			FL resident	05/06/20
21,711	Dade	93	Male	Unknown			FL resident	05/06/20
21,712	Dade	61	Female	Unknown			FL resident	05/06/20
21,713	Dade	51	Male	Unknown			FL resident	05/06/20
21,714	Dade	33	Male	No		Yes	FL resident	05/06/20
21,715	Dade	32	Female	No		Yes	FL resident	05/06/20

Coronavirus: line list of cases

Data verified as of May 12, 2020 at 10 AM

Data in this report are provisional and subject to change.

Case	County	Age	Gender	Travel related	Travel detail	Contact with a confirmed case	Jurisdiction	Date case counted
21,716	Dade	44	Male	No		Yes	FL resident	05/06/20
21,717	Dade	69	Female	No		Yes	FL resident	05/06/20
21,718	Dade	36	Female	No		Yes	FL resident	05/06/20
21,719	Dade	57	Male	No		Yes	FL resident	05/06/20
21,720	Dade	64	Female	Unknown			FL resident	05/06/20
21,721	Dade	52	Female	No		Yes	FL resident	05/06/20
21,722	Dade	48	Male	No		Yes	FL resident	05/06/20
21,723	Dade	56	Female	No		Yes	FL resident	05/06/20
21,724	Dade	55	Female	No		Unknown	FL resident	05/06/20
21,725	Dade	38	Male	Unknown		No	FL resident	05/06/20
21,726	Dade	60	Male	Unknown		Unknown	FL resident	05/06/20
21,727	Dade	44	Male	Unknown		Yes	FL resident	05/06/20
21,728	Dade	52	Female	No		Yes	FL resident	05/06/20
21,729	Dade	27	Female	Unknown			FL resident	05/06/20
21,730	Dade	84	Male	No		Yes	FL resident	05/06/20
21,731	Dade	58	Male	No		Unknown	FL resident	05/06/20
21,732	Dade	67	Female	Unknown			FL resident	05/06/20
21,733	Dade	29	Female	Unknown		Yes	FL resident	05/06/20
21,734	Dade	27	Male	Unknown			FL resident	05/06/20
21,735	Dade	74	Male	No			FL resident	05/06/20
21,736	Dade	95	Male	Unknown		Yes	FL resident	05/06/20
21,737	Dade	91	Female	No		Yes	FL resident	05/06/20
21,738	Dade	75	Female	Unknown			FL resident	05/06/20
21,739	Dade	55	Female	Unknown			FL resident	05/06/20
21,740	Dade	49	Male	Unknown		Yes	FL resident	05/06/20
21,741	Dade	49	Female	Unknown		Yes	FL resident	05/06/20
21,742	Dade	66	Female	No		Unknown	FL resident	05/06/20
21,743	Dade	76	Female	Unknown		Unknown	FL resident	05/06/20
21,744	Dade	43	Female	Yes	NY	Yes	FL resident	05/06/20
21,745	Dade	55	Male	No		No	FL resident	05/06/20
21,746	Dade	44	Female	No		Yes	FL resident	05/06/20
21,747	Dade	89	Female	No		No	FL resident	05/06/20
21,748	Dade	83	Female	Unknown		Yes	FL resident	05/06/20
21,749	Dade	89	Female	Unknown			FL resident	05/06/20
21,750	Dade	46	Male	No		Yes	FL resident	05/06/20
21,751	Dade	75	Female	Unknown			FL resident	05/06/20
21,752	Dade	95	Female	No		Yes	FL resident	05/06/20
21,753	Dade	39	Male	No			FL resident	05/06/20
21,754	Dade	58	Female	No			FL resident	05/06/20
21,755	Dade	59	Male	No		Yes	FL resident	05/06/20
21,756	Dade	56	Male	Unknown			FL resident	05/06/20
21,757	Dade	58	Female	Unknown			FL resident	05/06/20
21,758	Dade	81	Female	No		Unknown	FL resident	05/06/20
21,759	Dade	25	Male	Unknown			FL resident	05/06/20
21,760	Dade	90	Male	Unknown		Yes	FL resident	05/06/20
21,761	Dade	56	Female	Unknown		Yes	FL resident	05/06/20
21,762	Dade	88	Male	Unknown		Yes	FL resident	05/06/20
21,763	Dade	48	Female	Unknown		No	FL resident	05/06/20
21,764	Dade	93	Male	Unknown		Unknown	FL resident	05/06/20
21,765	Dade	49	Female	No		Unknown	FL resident	05/06/20
21,766	Dade	38	Female	Unknown		No	FL resident	05/06/20
21,767	Dade	26	Female	Unknown			FL resident	05/06/20
21,768	Dade	27	Male	No		Yes	FL resident	05/06/20
21,769	Dade	26	Female	Unknown		No	FL resident	05/06/20
21,770	Dade	19	Male	Unknown		No	FL resident	05/06/20
21,771	Dade	36	Female	No		Yes	FL resident	05/06/20
21,772	Dade	55	Female	Unknown		Unknown	FL resident	05/06/20
21,773	Dade	70	Female	Unknown		Unknown	FL resident	05/06/20
21,774	Dade	40	Male	Unknown		No	FL resident	05/06/20
21,775	Dade	19	Female	No		Yes	FL resident	05/06/20
21,776	Dade	35	Male	No		Yes	FL resident	05/06/20
21,777	Dade	21	Female	Yes	NY	Unknown	FL resident	05/06/20

Coronavirus: line list of cases

Data verified as of May 12, 2020 at 10 AM

Data in this report are provisional and subject to change.

Case	County	Age	Gender	Travel related	Travel detail	Contact with a confirmed case	Jurisdiction	Date case counted
21,778	Dade	40	Male	Yes	CO	Unknown	FL resident	05/06/20
21,779	Dade	39	Male	Yes	CARIBBEAN; MA; OH	Unknown	FL resident	05/06/20
21,780	Dade	41	Female	Yes	CO; IL	Unknown	FL resident	05/06/20
21,781	Dade	44	Female	No		Unknown	FL resident	05/06/20
21,782	Dade	27	Female	No		Unknown	FL resident	05/06/20
21,783	Dade	90	Female	No		Yes	FL resident	05/06/20
21,784	Dade	93	Female	Unknown			FL resident	05/06/20
21,785	Dade	45	Male	No		Yes	FL resident	05/06/20
21,786	Dade	41	Male	No		Unknown	FL resident	05/06/20
21,787	Dade	18	Male	No		No	FL resident	05/06/20
21,788	Dade	50	Male	Unknown			FL resident	05/06/20
21,789	Dade	33	Female	Unknown		Yes	FL resident	05/06/20
21,790	Dade	52	Male	No		Yes	FL resident	05/06/20
21,791	Dade	64	Male	No		Yes	FL resident	05/06/20
21,792	Dade	39	Female	No		Unknown	FL resident	05/06/20
21,793	Dade	27	Male	Unknown		Yes	FL resident	05/06/20
21,794	Dade	19	Male	Unknown			FL resident	05/06/20
21,795	Dade	50	Female	No		Yes	FL resident	05/06/20
21,796	Dade	64	Female	No		Unknown	FL resident	05/06/20
21,797	Dade	47	Female	Unknown		Yes	FL resident	05/06/20
21,798	Dade	25	Male	No		Yes	FL resident	05/06/20
21,799	Dade	80	Female	Unknown			FL resident	05/06/20
21,800	Dade	64	Female	Unknown			FL resident	05/06/20
21,801	Dade	79	Female	Unknown			FL resident	05/06/20
21,802	Dade	54	Male	No		No	FL resident	05/06/20
21,803	Dade	50	Male	No		Unknown	FL resident	05/06/20
21,804	Dade	50	Female	No		Yes	FL resident	05/06/20
21,805	Dade	71	Female	No		Unknown	FL resident	05/06/20
21,806	Dade	83	Female	Unknown			FL resident	05/06/20
21,807	Dade	82	Female	No		Unknown	FL resident	05/06/20
21,808	Dade	70	Female	No		No	FL resident	05/06/20
21,809	Dade	74	Male	Unknown		Yes	FL resident	05/06/20
21,810	Dade	29	Female	No		Yes	FL resident	05/06/20
21,811	Dade	84	Male	Unknown		Unknown	FL resident	05/06/20
21,812	Dade	66	Female	No		Unknown	FL resident	05/06/20
21,813	Dade	56	Female	Unknown			FL resident	05/06/20
21,814	Dade	68	Female	Unknown		Unknown	FL resident	05/06/20
21,815	Dade	75	Female	Unknown			FL resident	05/06/20
21,816	Dade	70	Male	Unknown			FL resident	05/06/20
21,817	Dade	56	Male	No		No	FL resident	05/06/20
21,818	Dade	49	Female	No			FL resident	05/06/20
21,819	Dade	35	Female	No		Unknown	FL resident	05/06/20
21,820	Dade	19	Male	Unknown			FL resident	05/06/20
21,821	Dade	54	Female	No		Yes	FL resident	05/06/20
21,822	Dade	37	Female	No		Unknown	FL resident	05/06/20
21,823	Dade	67	Female	Unknown		No	FL resident	05/06/20
21,824	Dade	67	Male	Unknown			FL resident	05/06/20
21,825	Dade	53	Female	No		Yes	FL resident	05/06/20
21,826	Dade	47	Female	Unknown			FL resident	05/06/20
21,827	Dade	53	Female	Unknown			FL resident	05/06/20
21,828	Dade	82	Female	Unknown			FL resident	05/06/20
21,829	Dade	69	Male	Unknown			FL resident	05/06/20
21,830	Dade	62	Female	Unknown			FL resident	05/06/20
21,831	Dade	61	Female	Unknown			FL resident	05/06/20
21,832	Dade	65	Male	Unknown			FL resident	05/06/20
21,833	Dade	53	Female	No		Yes	FL resident	05/06/20
21,834	Dade	73	Female	No		Unknown	FL resident	05/06/20
21,835	Dade	82	Female	Unknown		Yes	FL resident	05/07/20
21,836	Dade	90	Female	No		Yes	FL resident	05/07/20
21,837	Dade	92	Male	Unknown			FL resident	05/07/20
21,838	Dade	86	Female	Unknown		Yes	FL resident	05/07/20
21,839	Dade	71	Female	Unknown			FL resident	05/07/20

Coronavirus: line list of cases

Data verified as of May 12, 2020 at 10 AM

Data in this report are provisional and subject to change.

Case	County	Age	Gender	Travel related	Travel detail	Contact with a confirmed case	Jurisdiction	Date case counted
21,840	Dade	93	Female	Unknown			FL resident	05/07/20
21,841	Dade	91	Male	No		Unknown	FL resident	05/07/20
21,842	Dade	64	Male	Unknown			FL resident	05/07/20
21,843	Dade	66	Male	Unknown			FL resident	05/07/20
21,844	Dade	81	Female	No		Yes	FL resident	05/07/20
21,845	Dade	76	Female	Unknown			FL resident	05/07/20
21,846	Dade	61	Female	No		Yes	FL resident	05/07/20
21,847	Dade	95	Female	Unknown			FL resident	05/07/20
21,848	Dade	93	Male	Unknown		Yes	FL resident	05/07/20
21,849	Dade	65	Male	Unknown		Yes	FL resident	05/07/20
21,850	Dade	73	Male	Unknown		Yes	FL resident	05/07/20
21,851	Dade	86	Male	Unknown			FL resident	05/07/20
21,852	Dade	96	Male	Unknown			FL resident	05/07/20
21,853	Dade	52	Male	Unknown			FL resident	05/07/20
21,854	Dade	44	Male	Unknown			FL resident	05/07/20
21,855	Dade	45	Male	No		Unknown	FL resident	05/07/20
21,856	Dade	62	Female	Unknown			FL resident	05/07/20
21,857	Dade	89	Male	Unknown			FL resident	05/07/20
21,858	Dade	84	Male	Unknown			FL resident	05/07/20
21,859	Dade	82	Female	Unknown			FL resident	05/07/20
21,860	Dade	49	Female	Unknown			FL resident	05/07/20
21,861	Dade	50	Female	Unknown			FL resident	05/07/20
21,862	Dade	51	Female	Unknown			FL resident	05/07/20
21,863	Dade	57	Female	Unknown			FL resident	05/07/20
21,864	Dade	81	Female	Unknown		Unknown	FL resident	05/07/20
21,865	Dade	83	Female	Unknown			FL resident	05/07/20
21,866	Dade	81	Male	Unknown			FL resident	05/07/20
21,867	Dade	26	Male	Yes	FL; ME; NY	Yes	FL resident	05/07/20
21,868	Dade	72	Female	Unknown		Yes	FL resident	05/07/20
21,869	Dade	86	Female	No		Yes	FL resident	05/07/20
21,870	Dade	75	Female	Unknown		Unknown	FL resident	05/07/20
21,871	Dade	78	Female	Unknown		Unknown	FL resident	05/07/20
21,872	Dade	50	Male	No		Unknown	FL resident	05/07/20
21,873	Dade	0	Male	No		No	FL resident	05/07/20
21,874	Dade	79	Female	No		Yes	FL resident	05/07/20
21,875	Dade	48	Male	No		Yes	FL resident	05/07/20
21,876	Dade	35	Male	No		Unknown	FL resident	05/07/20
21,877	Dade	45	Female	No		No	FL resident	05/07/20
21,878	Dade	18	Female	No		Yes	FL resident	05/07/20
21,879	Dade	34	Female	Unknown			FL resident	05/07/20
21,880	Dade	59	Female	No		Yes	FL resident	05/07/20
21,881	Dade	54	Male	No		Yes	FL resident	05/07/20
21,882	Dade	38	Female	Unknown		Unknown	FL resident	05/07/20
21,883	Dade	51	Female	No		Yes	FL resident	05/07/20
21,884	Dade	6	Female	No		Yes	FL resident	05/07/20
21,885	Dade	59	Female	Unknown			FL resident	05/07/20
21,886	Dade	38	Male	Unknown			FL resident	05/07/20
21,887	Dade	45	Male	No		Unknown	FL resident	05/07/20
21,888	Dade	61	Male	No		Unknown	FL resident	05/07/20
21,889	Dade	20	Female	No		Yes	FL resident	05/07/20
21,890	Dade	30	Male	No		No	FL resident	05/07/20
21,891	Dade	72	Male	Unknown			FL resident	05/07/20
21,892	Dade	85	Male	Unknown			FL resident	05/07/20
21,893	Dade	36	Female	No		Unknown	FL resident	05/07/20
21,894	Dade	55	Male	No		Unknown	FL resident	05/07/20
21,895	Dade	43	Male	No			FL resident	05/07/20
21,896	Dade	17	Female	Unknown		Yes	FL resident	05/07/20
21,897	Dade	83	Male	No		No	FL resident	05/07/20
21,898	Dade	48	Male	No		Unknown	FL resident	05/07/20
21,899	Dade	19	Female	Unknown			FL resident	05/07/20
21,900	Dade	35	Unknown	Unknown			FL resident	05/07/20
21,901	Dade	35	Male	No		Yes	FL resident	05/07/20

Coronavirus: line list of cases

Data verified as of May 12, 2020 at 10 AM

Data in this report are provisional and subject to change.

Case	County	Age	Gender	Travel related	Travel detail	Contact with a confirmed case	Jurisdiction	Date case counted
21,902	Dade	23	Male	No		No	FL resident	05/07/20
21,903	Dade	46	Female	Unknown			FL resident	05/07/20
21,904	Dade	31	Female	No		Yes	FL resident	05/07/20
21,905	Dade	31	Female	No		No	FL resident	05/07/20
21,906	Dade	22	Female	No		No	FL resident	05/07/20
21,907	Dade	28	Female	Unknown			FL resident	05/07/20
21,908	Dade	57	Female	No		No	FL resident	05/07/20
21,909	Dade	35	Female	No		No	FL resident	05/07/20
21,910	Dade	74	Female	No		Yes	FL resident	05/07/20
21,911	Dade	78	Male	Unknown		Yes	FL resident	05/07/20
21,912	Dade	89	Female	No		Yes	FL resident	05/07/20
21,913	Dade	87	Male	Unknown			FL resident	05/07/20
21,914	Dade	73	Male	No			FL resident	05/07/20
21,915	Dade	63	Male	No		Yes	FL resident	05/07/20
21,916	Dade	90	Female	No			FL resident	05/07/20
21,917	Dade	32	Male	No		Yes	FL resident	05/07/20
21,918	Dade	73	Male	Unknown			FL resident	05/07/20
21,919	Dade	77	Male	No		Yes	FL resident	05/07/20
21,920	Dade	43	Female	No		Yes	FL resident	05/07/20
21,921	Dade	3	Male	No		Yes	FL resident	05/07/20
21,922	Dade	12	Female	No		Yes	FL resident	05/07/20
21,923	Dade	63	Unknown	Unknown			FL resident	05/07/20
21,924	Dade	13	Male	No		Yes	FL resident	05/07/20
21,925	Dade	93	Female	No		Yes	FL resident	05/07/20
21,926	Dade	69	Male	Unknown			FL resident	05/07/20
21,927	Dade	76	Female	No		Yes	FL resident	05/07/20
21,928	Dade	64	Male	No		Unknown	FL resident	05/07/20
21,929	Dade	95	Unknown	Unknown			FL resident	05/07/20
21,930	Dade	74	Male	No		No	FL resident	05/07/20
21,931	Dade	45	Male	No		No	FL resident	05/07/20
21,932	Dade	33	Male	Unknown		Unknown	FL resident	05/08/20
21,933	Dade	52	Male	No		Yes	FL resident	05/08/20
21,934	Dade	60	Female	No		No	FL resident	05/08/20
21,935	Dade	63	Female	No		Yes	FL resident	05/08/20
21,936	Dade	13	Female	No		Yes	FL resident	05/08/20
21,937	Dade	14	Female	No		Yes	FL resident	05/08/20
21,938	Dade	85	Male	No		Yes	FL resident	05/08/20
21,939	Dade	26	Female	No		Yes	FL resident	05/08/20
21,940	Dade	42	Female	No		Yes	FL resident	05/08/20
21,941	Dade	42	Female	No		Yes	FL resident	05/08/20
21,942	Dade	82	Female	Unknown			FL resident	05/08/20
21,943	Dade	22	Male	Unknown			FL resident	05/08/20
21,944	Dade	23	Male	Unknown		No	FL resident	05/08/20
21,945	Dade	57	Female	Unknown			FL resident	05/08/20
21,946	Dade	24	Male	No		No	FL resident	05/08/20
21,947	Dade	59	Female	Unknown			FL resident	05/08/20
21,948	Dade	61	Female	No		Yes	FL resident	05/08/20
21,949	Dade		Male	Unknown			FL resident	05/08/20
21,950	Dade		Male	Unknown			FL resident	05/08/20
21,951	Dade		Male	Unknown			FL resident	05/08/20
21,952	Dade		Male	Unknown			FL resident	05/08/20
21,953	Dade	75	Male	No		Yes	FL resident	05/08/20
21,954	Dade		Male	Unknown			FL resident	05/08/20
21,955	Dade		Male	Unknown			FL resident	05/08/20
21,956	Dade		Male	Unknown			FL resident	05/08/20
21,957	Dade		Male	Unknown			FL resident	05/08/20
21,958	Dade		Male	Unknown			FL resident	05/08/20
21,959	Dade		Male	Unknown			FL resident	05/08/20
21,960	Dade		Male	Unknown			FL resident	05/08/20
21,961	Dade		Male	Unknown			FL resident	05/08/20
21,962	Dade		Male	Unknown			FL resident	05/08/20
21,963	Dade		Male	Unknown			FL resident	05/08/20

Coronavirus: line list of cases

Data verified as of May 12, 2020 at 10 AM

Data in this report are provisional and subject to change.

Case	County	Age	Gender	Travel related	Travel detail	Contact with a confirmed case	Jurisdiction	Date case counted
21,964	Dade		Male	Unknown			FL resident	05/08/20
21,965	Dade		Male	Unknown			FL resident	05/08/20
21,966	Dade	85	Female	Unknown			FL resident	05/08/20
21,967	Dade		Male	Unknown			FL resident	05/08/20
21,968	Dade		Male	Unknown			FL resident	05/08/20
21,969	Dade		Male	Unknown			FL resident	05/08/20
21,970	Dade	45	Female	No		Yes	FL resident	05/08/20
21,971	Dade	63	Female	No		Unknown	FL resident	05/08/20
21,972	Dade	22	Female	No		No	FL resident	05/08/20
21,973	Dade	31	Male	Unknown		Unknown	FL resident	05/08/20
21,974	Dade	58	Male	Unknown			FL resident	05/08/20
21,975	Dade	48	Female	Unknown			FL resident	05/08/20
21,976	Dade	68	Male	Unknown			FL resident	05/08/20
21,977	Dade	95	Female	Unknown			FL resident	05/08/20
21,978	Dade	53	Female	No		No	FL resident	05/08/20
21,979	Dade	62	Male	Unknown			FL resident	05/08/20
21,980	Dade	45	Female	No		Yes	FL resident	05/08/20
21,981	Dade	80	Female	Unknown			FL resident	05/08/20
21,982	Dade	77	Female	Unknown			FL resident	05/08/20
21,983	Dade	80	Male	Unknown			FL resident	05/08/20
21,984	Dade	67	Male	No		Yes	FL resident	05/08/20
21,985	Dade	72	Male	Unknown			FL resident	05/08/20
21,986	Dade	30	Male	Yes	NC	No	FL resident	05/08/20
21,987	Dade	26	Female	No		Yes	FL resident	05/08/20
21,988	Dade	49	Female	No		Yes	FL resident	05/08/20
21,989	Dade	57	Male	No		No	FL resident	05/08/20
21,990	Dade	32	Male	No		Yes	FL resident	05/08/20
21,991	Dade	20	Female	No		Unknown	FL resident	05/08/20
21,992	Dade	36	Male	No		No	FL resident	05/08/20
21,993	Dade	28	Male	Unknown			FL resident	05/08/20
21,994	Dade	22	Female	Unknown			FL resident	05/08/20
21,995	Dade	68	Male	No		Yes	FL resident	05/08/20
21,996	Dade	47	Female	No		Yes	FL resident	05/08/20
21,997	Dade	55	Female	No		Yes	FL resident	05/08/20
21,998	Dade	74	Female	No		No	FL resident	05/08/20
21,999	Dade	39	Male	Yes	FL; MA; NY; SC	Yes	FL resident	05/08/20
22,000	Dade	24	Male	Unknown			FL resident	05/08/20
22,001	Dade	63	Female	Unknown		Unknown	FL resident	05/08/20
22,002	Dade	18	Female	No		Unknown	FL resident	05/08/20
22,003	Dade	87	Female	Unknown			FL resident	05/08/20
22,004	Dade	83	Female	Unknown			FL resident	05/08/20
22,005	Dade	78	Female	Unknown			FL resident	05/08/20
22,006	Dade	80	Female	Unknown			FL resident	05/08/20
22,007	Dade	90	Female	Unknown			FL resident	05/08/20
22,008	Dade	26	Male	Unknown			FL resident	05/08/20
22,009	Dade	23	Male	No		Yes	FL resident	05/08/20
22,010	Dade	55	Male	Unknown			FL resident	05/08/20
22,011	Dade	54	Female	No		Yes	FL resident	05/08/20
22,012	Dade	34	Male	No		Yes	FL resident	05/08/20
22,013	Dade	11	Female	No		Yes	FL resident	05/08/20
22,014	Dade	65	Female	No		No	FL resident	05/08/20
22,015	Dade	41	Female	Unknown			FL resident	05/08/20
22,016	Dade	63	Male	Unknown		Yes	FL resident	05/08/20
22,017	Dade	56	Male	No		Yes	FL resident	05/08/20
22,018	Dade	35	Male	No		Yes	FL resident	05/08/20
22,019	Dade	17	Male	No		Yes	FL resident	05/08/20
22,020	Dade	41	Female	No		Yes	FL resident	05/08/20
22,021	Dade	32	Male	No		Yes	FL resident	05/08/20
22,022	Dade	72	Male	No		Yes	FL resident	05/08/20
22,023	Dade	52	Male	Unknown			FL resident	05/08/20
22,024	Dade	66	Female	No		Unknown	FL resident	05/08/20
22,025	Dade	24	Male	Unknown			FL resident	05/08/20

Coronavirus: line list of cases

Data verified as of May 12, 2020 at 10 AM

Data in this report are provisional and subject to change.

Case	County	Age	Gender	Travel related	Travel detail	Contact with a confirmed case	Jurisdiction	Date case counted
22,026	Dade	23	Female	Unknown			FL resident	05/08/20
22,027	Dade	53	Male	Unknown			FL resident	05/08/20
22,028	Dade	30	Male	Unknown			FL resident	05/08/20
22,029	Dade	26	Female	Unknown		Yes	FL resident	05/08/20
22,030	Dade	59	Male	No		Unknown	FL resident	05/08/20
22,031	Dade	32	Male	No		Yes	FL resident	05/08/20
22,032	Dade	21	Female	Unknown			FL resident	05/08/20
22,033	Dade	28	Female	Unknown			FL resident	05/08/20
22,034	Dade	54	Male	No		No	FL resident	05/08/20
22,035	Dade	52	Female	No		No	FL resident	05/08/20
22,036	Dade	41	Male	No		Unknown	FL resident	05/08/20
22,037	Dade	30	Male	No		Yes	FL resident	05/08/20
22,038	Dade	37	Male	No		Yes	FL resident	05/08/20
22,039	Dade	23	Male	No		Yes	FL resident	05/08/20
22,040	Dade	31	Male	No		Yes	FL resident	05/08/20
22,041	Dade	60	Male	Unknown			FL resident	05/08/20
22,042	Dade	65	Male	Unknown		Unknown	FL resident	05/08/20
22,043	Dade	19	Female	No		No	FL resident	05/08/20
22,044	Dade	29	Male	Unknown			FL resident	05/08/20
22,045	Dade	5	Female	No		Yes	FL resident	05/08/20
22,046	Dade	12	Female	No		Yes	FL resident	05/08/20
22,047	Dade	8	Female	No		Yes	FL resident	05/08/20
22,048	Dade	59	Female	Unknown			FL resident	05/08/20
22,049	Dade	63	Female	No		Yes	FL resident	05/08/20
22,050	Dade	57	Female	No		Unknown	FL resident	05/08/20
22,051	Dade	74	Female	Unknown			FL resident	05/08/20
22,052	Dade	103	Female	Unknown			FL resident	05/08/20
22,053	Dade	41	Male	Unknown			FL resident	05/08/20
22,054	Dade	67	Female	Unknown			FL resident	05/08/20
22,055	Dade	55	Male	Unknown			FL resident	05/08/20
22,056	Dade	39	Female	Unknown			FL resident	05/08/20
22,057	Dade	49	Male	No		Yes	FL resident	05/08/20
22,058	Dade	46	Female	Unknown			FL resident	05/08/20
22,059	Dade	23	Male	Unknown			FL resident	05/08/20
22,060	Dade	48	Female	Unknown			FL resident	05/08/20
22,061	Dade	62	Female	Unknown			FL resident	05/08/20
22,062	Dade	63	Female	No		Yes	FL resident	05/08/20
22,063	Dade	33	Female	Unknown			FL resident	05/08/20
22,064	Dade	53	Male	Unknown			FL resident	05/08/20
22,065	Dade	90	Female	No		Yes	FL resident	05/08/20
22,066	Dade	72	Female	No		Yes	FL resident	05/08/20
22,067	Dade	57	Male	No		Yes	FL resident	05/08/20
22,068	Dade	65	Female	No		Yes	FL resident	05/08/20
22,069	Dade	51	Female	No		Yes	FL resident	05/08/20
22,070	Dade	70	Male	No		Yes	FL resident	05/08/20
22,071	Dade	45	Female	No		Yes	FL resident	05/08/20
22,072	Dade	30	Male	No		Yes	FL resident	05/08/20
22,073	Dade	24	Female	No		Unknown	FL resident	05/08/20
22,074	Dade	41	Male	Unknown			FL resident	05/08/20
22,075	Dade	60	Female	Unknown			FL resident	05/08/20
22,076	Dade	55	Female	Unknown			FL resident	05/08/20
22,077	Dade	85	Female	Unknown			FL resident	05/08/20
22,078	Dade	69	Male	Unknown			FL resident	05/08/20
22,079	Dade	88	Female	Unknown			FL resident	05/08/20
22,080	Dade	90	Male	Unknown			FL resident	05/08/20
22,081	Dade	81	Male	Unknown			FL resident	05/08/20
22,082	Dade	38	Male	No		Unknown	FL resident	05/08/20
22,083	Dade	24	Female	No		Yes	FL resident	05/08/20
22,084	Dade	56	Female	No		Yes	FL resident	05/08/20
22,085	Dade	17	Female	No		Yes	FL resident	05/08/20
22,086	Dade	44	Female	No		Yes	FL resident	05/08/20
22,087	Dade	13	Female	No		Yes	FL resident	05/08/20

Coronavirus: line list of cases

Data verified as of May 12, 2020 at 10 AM

Data in this report are provisional and subject to change.

Case	County	Age	Gender	Travel related	Travel detail	Contact with a confirmed case	Jurisdiction	Date case counted
22,088	Dade	58	Male	Unknown			FL resident	05/08/20
22,089	Dade	25	Female	Unknown			FL resident	05/08/20
22,090	Dade	32	Female	Unknown			FL resident	05/08/20
22,091	Dade	87	Male	Unknown			FL resident	05/08/20
22,092	Dade	83	Female	Unknown			FL resident	05/08/20
22,093	Dade	59	Male	Unknown			FL resident	05/08/20
22,094	Dade	45	Female	Unknown			FL resident	05/08/20
22,095	Dade	63	Female	Unknown		Unknown	FL resident	05/08/20
22,096	Dade	51	Male	No		Unknown	FL resident	05/08/20
22,097	Dade	9	Female	No		Yes	FL resident	05/08/20
22,098	Dade	67	Male	No		Yes	FL resident	05/09/20
22,099	Dade	70	Female	Unknown			FL resident	05/09/20
22,100	Dade	52	Male	No		Yes	FL resident	05/09/20
22,101	Dade	43	Male	No		Yes	FL resident	05/09/20
22,102	Dade	53	Female	Unknown			FL resident	05/09/20
22,103	Dade	64	Male	No		Yes	FL resident	05/09/20
22,104	Dade	27	Male	Unknown			FL resident	05/09/20
22,105	Dade	37	Male	Unknown			FL resident	05/09/20
22,106	Dade	52	Male	Unknown		Unknown	FL resident	05/09/20
22,107	Dade	72	Male	Unknown			FL resident	05/09/20
22,108	Dade	56	Female	No		Unknown	FL resident	05/09/20
22,109	Dade	33	Male	Unknown			FL resident	05/09/20
22,110	Dade	28	Female	No		Yes	FL resident	05/09/20
22,111	Dade	30	Male	No		Yes	FL resident	05/09/20
22,112	Dade	4	Male	No		Yes	FL resident	05/09/20
22,113	Dade	63	Female	Unknown			FL resident	05/09/20
22,114	Dade	47	Male	Unknown			FL resident	05/09/20
22,115	Dade	64	Male	No		Unknown	FL resident	05/09/20
22,116	Dade	90	Female	Unknown			FL resident	05/09/20
22,117	Dade	94	Female	Unknown			FL resident	05/09/20
22,118	Dade	102	Female	Unknown			FL resident	05/09/20
22,119	Dade	77	Female	Unknown			FL resident	05/09/20
22,120	Dade	76	Female	Unknown			FL resident	05/09/20
22,121	Dade	88	Female	Unknown			FL resident	05/09/20
22,122	Dade	71	Female	Unknown			FL resident	05/09/20
22,123	Dade	21	Female	Unknown			FL resident	05/09/20
22,124	Dade	52	Male	Unknown			FL resident	05/09/20
22,125	Dade	56	Female	Unknown		Yes	FL resident	05/09/20
22,126	Dade	68	Female	Unknown			FL resident	05/09/20
22,127	Dade	58	Female	No		Yes	FL resident	05/09/20
22,128	Dade	20	Female	No		Yes	FL resident	05/09/20
22,129	Dade	88	Male	Unknown			FL resident	05/09/20
22,130	Dade	33	Male	No		Yes	FL resident	05/09/20
22,131	Dade	82	Male	Unknown			FL resident	05/09/20
22,132	Dade	40	Male	No		No	FL resident	05/09/20
22,133	Dade	60	Female	Unknown			FL resident	05/09/20
22,134	Dade	42	Female	Unknown			FL resident	05/09/20
22,135	Dade	63	Female	Unknown			FL resident	05/09/20
22,136	Dade	63	Male	Unknown			FL resident	05/09/20
22,137	Dade	97	Female	Unknown			FL resident	05/09/20
22,138	Dade	80	Male	Unknown			FL resident	05/09/20
22,139	Dade	51	Male	Unknown		Unknown	FL resident	05/09/20
22,140	Dade	67	Female	Unknown			FL resident	05/09/20
22,141	Dade	49	Male	Unknown		Unknown	FL resident	05/09/20
22,142	Dade	74	Female	Unknown		Unknown	FL resident	05/09/20
22,143	Dade	27	Female	Unknown			FL resident	05/09/20
22,144	Dade	28	Male	No		Yes	FL resident	05/09/20
22,145	Dade	30	Male	No		Yes	FL resident	05/09/20
22,146	Dade	76	Female	No		No	FL resident	05/09/20
22,147	Dade	85	Male	Unknown			FL resident	05/09/20
22,148	Dade	67	Male	No		Yes	FL resident	05/09/20
22,149	Dade	31	Male	Unknown			FL resident	05/09/20

Coronavirus: line list of cases

Data verified as of May 12, 2020 at 10 AM

Data in this report are provisional and subject to change.

Case	County	Age	Gender	Travel related	Travel detail	Contact with a confirmed case	Jurisdiction	Date case counted
22,150	Dade	27	Male	Unknown		Unknown	FL resident	05/09/20
22,151	Dade	72	Male	No		Unknown	FL resident	05/09/20
22,152	Dade	15	Female	No		Yes	FL resident	05/09/20
22,153	Dade	81	Male	No		Yes	FL resident	05/09/20
22,154	Dade	26	Male	Unknown			FL resident	05/09/20
22,155	Dade	23	Male	Unknown			FL resident	05/09/20
22,156	Dade	32	Female	No		Yes	FL resident	05/09/20
22,157	Dade	81	Male	No		Unknown	FL resident	05/09/20
22,158	Dade	29	Female	Yes	FL; INDONESIA	Unknown	FL resident	05/09/20
22,159	Dade	26	Male	No		Yes	FL resident	05/09/20
22,160	Dade	64	Male	Unknown			FL resident	05/09/20
22,161	Dade	45	Female	Unknown		Yes	FL resident	05/09/20
22,162	Dade	46	Male	Unknown			FL resident	05/09/20
22,163	Dade	17	Female	Unknown			FL resident	05/09/20
22,164	Dade	25	Female	No		No	FL resident	05/09/20
22,165	Dade	54	Female	Unknown			FL resident	05/09/20
22,166	Dade	93	Female	No		No	FL resident	05/09/20
22,167	Dade	75	Female	Unknown			FL resident	05/09/20
22,168	Dade	72	Male	No		Yes	FL resident	05/09/20
22,169	Dade	25	Male	No		Yes	FL resident	05/09/20
22,170	Dade	26	Female	No		No	FL resident	05/09/20
22,171	Dade	86	Female	Unknown			FL resident	05/09/20
22,172	Dade	32	Male	No		Unknown	FL resident	05/09/20
22,173	Dade	89	Female	Unknown			FL resident	05/09/20
22,174	Dade	25	Female	No		Unknown	FL resident	05/09/20
22,175	Dade	70	Male	Unknown			FL resident	05/09/20
22,176	Dade	48	Male	No		Unknown	FL resident	05/09/20
22,177	Dade	46	Female	No		No	FL resident	05/09/20
22,178	Dade	24	Female	No		Unknown	FL resident	05/09/20
22,179	Dade	42	Female	No		Unknown	FL resident	05/09/20
22,180	Dade	37	Male	Unknown			FL resident	05/09/20
22,181	Dade	48	Female	Unknown			FL resident	05/09/20
22,182	Dade	57	Male	Unknown			FL resident	05/09/20
22,183	Dade	59	Female	Unknown			FL resident	05/09/20
22,184	Dade	57	Female	Unknown			FL resident	05/09/20
22,185	Dade	43	Male	Unknown			FL resident	05/09/20
22,186	Dade	76	Male	Unknown			FL resident	05/09/20
22,187	Dade	47	Female	No		Yes	FL resident	05/09/20
22,188	Dade	93	Female	Unknown			FL resident	05/09/20
22,189	Dade	72	Male	Unknown			FL resident	05/09/20
22,190	Dade		Male	Unknown			FL resident	05/09/20
22,191	Dade		Male	Unknown			FL resident	05/09/20
22,192	Dade		Male	Unknown			FL resident	05/09/20
22,193	Dade		Male	Unknown			FL resident	05/09/20
22,194	Dade		Male	Unknown			FL resident	05/09/20
22,195	Dade		Male	Unknown			FL resident	05/09/20
22,196	Dade		Male	Unknown			FL resident	05/09/20
22,197	Dade		Male	Unknown			FL resident	05/09/20
22,198	Dade		Male	Unknown			FL resident	05/09/20
22,199	Dade		Male	Unknown			FL resident	05/09/20
22,200	Dade		Male	Unknown			FL resident	05/09/20
22,201	Dade		Male	Unknown			FL resident	05/09/20
22,202	Dade		Male	Unknown			FL resident	05/09/20
22,203	Dade		Male	Unknown			FL resident	05/09/20
22,204	Dade		Male	Unknown			FL resident	05/09/20
22,205	Dade		Male	Unknown			FL resident	05/09/20
22,206	Dade	58	Male	Unknown			FL resident	05/09/20
22,207	Dade	26	Male	Unknown			FL resident	05/09/20
22,208	Dade	39	Male	Unknown			FL resident	05/09/20
22,209	Dade	27	Male	Unknown			FL resident	05/09/20
22,210	Dade	37	Male	Unknown			FL resident	05/09/20
22,211	Dade	41	Male	Unknown			FL resident	05/09/20

Coronavirus: line list of cases

Data verified as of May 12, 2020 at 10 AM

Data in this report are provisional and subject to change.

Case	County	Age	Gender	Travel related	Travel detail	Contact with a confirmed case	Jurisdiction	Date case counted
22,212	Dade	39	Male	Unknown			FL resident	05/09/20
22,213	Dade	33	Male	Unknown			FL resident	05/09/20
22,214	Dade	47	Male	Unknown			FL resident	05/09/20
22,215	Dade	55	Male	Unknown			FL resident	05/09/20
22,216	Dade	52	Male	Unknown			FL resident	05/09/20
22,217	Dade	42	Male	Unknown			FL resident	05/09/20
22,218	Dade	58	Female	Unknown			FL resident	05/09/20
22,219	Dade	40	Male	Unknown			FL resident	05/09/20
22,220	Dade	48	Female	Unknown			FL resident	05/09/20
22,221	Dade	43	Male	Unknown			FL resident	05/09/20
22,222	Dade	48	Female	Unknown			FL resident	05/09/20
22,223	Dade	65	Male	Unknown			FL resident	05/09/20
22,224	Dade	28	Male	Unknown			FL resident	05/09/20
22,225	Dade	41	Male	Unknown			FL resident	05/09/20
22,226	Dade	47	Female	Unknown			FL resident	05/09/20
22,227	Dade	54	Female	Unknown			FL resident	05/09/20
22,228	Dade	31	Male	Unknown			FL resident	05/09/20
22,229	Dade	48	Male	No		Yes	FL resident	05/09/20
22,230	Dade	60	Female	Unknown		Yes	FL resident	05/09/20
22,231	Dade	66	Female	Unknown			FL resident	05/09/20
22,232	Dade	29	Male	Unknown			FL resident	05/09/20
22,233	Dade	42	Male	Unknown			FL resident	05/09/20
22,234	Dade	55	Male	Unknown			FL resident	05/09/20
22,235	Dade	54	Male	Unknown			FL resident	05/09/20
22,236	Dade	64	Male	Unknown			FL resident	05/09/20
22,237	Dade	41	Female	Unknown			FL resident	05/09/20
22,238	Dade	47	Female	Unknown			FL resident	05/09/20
22,239	Dade	51	Female	No		Unknown	FL resident	05/09/20
22,240	Dade	51	Female	No		Unknown	FL resident	05/09/20
22,241	Dade	39	Female	No		Yes	FL resident	05/09/20
22,242	Dade	67	Male	Unknown			FL resident	05/09/20
22,243	Dade		Male	Unknown			FL resident	05/09/20
22,244	Dade	57	Male	No		No	FL resident	05/09/20
22,245	Dade	69	Female	Unknown			FL resident	05/09/20
22,246	Dade	50	Female	No		Yes	FL resident	05/09/20
22,247	Dade	63	Female	Unknown			FL resident	05/09/20
22,248	Dade	33	Female	No		No	FL resident	05/09/20
22,249	Dade	25	Male	No		No	FL resident	05/09/20
22,250	Dade	87	Male	No		Yes	FL resident	05/09/20
22,251	Dade	45	Male	No		Yes	FL resident	05/09/20
22,252	Dade	63	Female	Unknown			FL resident	05/09/20
22,253	Dade	43	Male	No		Yes	FL resident	05/09/20
22,254	Dade	46	Female	No		No	FL resident	05/09/20
22,255	Dade	46	Male	Unknown			FL resident	05/09/20
22,256	Dade	61	Female	Unknown			FL resident	05/09/20
22,257	Dade	31	Female	Unknown			FL resident	05/09/20
22,258	Dade	62	Female	Unknown			FL resident	05/09/20
22,259	Dade	62	Male	Unknown			FL resident	05/09/20
22,260	Dade	26	Female	Unknown		Yes	FL resident	05/09/20
22,261	Dade	30	Female	Unknown			FL resident	05/09/20
22,262	Dade	30	Female	Unknown			FL resident	05/09/20
22,263	Dade	34	Male	Unknown			FL resident	05/09/20
22,264	Dade	48	Female	Unknown			FL resident	05/09/20
22,265	Dade	75	Male	No		Unknown	FL resident	05/09/20
22,266	Dade	86	Female	No		Unknown	FL resident	05/09/20
22,267	Dade	77	Male	No		Unknown	FL resident	05/09/20
22,268	Dade	96	Male	No		Unknown	FL resident	05/09/20
22,269	Dade	85	Male	No		Unknown	FL resident	05/09/20
22,270	Dade	29	Male	Unknown			FL resident	05/09/20
22,271	Dade	64	Female	Unknown			FL resident	05/09/20
22,272	Dade	89	Female	No		Unknown	FL resident	05/09/20
22,273	Dade	90	Female	No		Unknown	FL resident	05/09/20

Coronavirus: line list of cases

Data verified as of May 12, 2020 at 10 AM

Data in this report are provisional and subject to change.

Case	County	Age	Gender	Travel related	Travel detail	Contact with a confirmed case	Jurisdiction	Date case counted
22,274	Dade	88	Female	No		Unknown	FL resident	05/09/20
22,275	Dade	57	Female	No		Unknown	FL resident	05/09/20
22,276	Dade	87	Female	No		Unknown	FL resident	05/09/20
22,277	Dade	86	Female	No		Yes	FL resident	05/09/20
22,278	Dade	84	Female	No		Unknown	FL resident	05/09/20
22,279	Dade	77	Male	No		Yes	FL resident	05/09/20
22,280	Dade	89	Male	No		Yes	FL resident	05/09/20
22,281	Dade	93	Female	No		Yes	FL resident	05/09/20
22,282	Dade	35	Female	Unknown			FL resident	05/09/20
22,283	Dade	79	Female	Unknown			FL resident	05/09/20
22,284	Dade	31	Female	Unknown			FL resident	05/09/20
22,285	Dade	88	Female	Unknown			FL resident	05/09/20
22,286	Dade	43	Male	Unknown			FL resident	05/09/20
22,287	Dade	51	Female	Unknown			FL resident	05/09/20
22,288	Dade	38	Male	Unknown			FL resident	05/09/20
22,289	Dade	89	Male	Unknown			FL resident	05/09/20
22,290	Dade	55	Female	Unknown			FL resident	05/09/20
22,291	Dade	80	Male	Unknown			FL resident	05/09/20
22,292	Dade	91	Female	Unknown			FL resident	05/09/20
22,293	Dade	90	Female	Unknown			FL resident	05/09/20
22,294	Dade	61	Female	Unknown			FL resident	05/09/20
22,295	Dade	85	Male	Unknown			FL resident	05/09/20
22,296	Dade	84	Male	Unknown			FL resident	05/09/20
22,297	Dade	75	Male	No		Yes	FL resident	05/09/20
22,298	Dade	53	Male	Unknown			FL resident	05/09/20
22,299	Dade	49	Female	Unknown			FL resident	05/09/20
22,300	Dade	49	Male	Unknown			FL resident	05/09/20
22,301	Dade	43	Male	Unknown			FL resident	05/09/20
22,302	Dade	63	Female	Unknown			FL resident	05/09/20
22,303	Dade	30	Male	Unknown			FL resident	05/09/20
22,304	Dade	32	Female	Unknown			FL resident	05/09/20
22,305	Dade	52	Male	Unknown			FL resident	05/09/20
22,306	Dade	66	Male	Unknown			FL resident	05/09/20
22,307	Dade	22	Male	Unknown			FL resident	05/09/20
22,308	Dade	45	Male	Unknown			FL resident	05/09/20
22,309	Dade	91	Female	Unknown			FL resident	05/09/20
22,310	Dade	33	Male	Unknown			FL resident	05/09/20
22,311	Dade	78	Female	Unknown			FL resident	05/09/20
22,312	Dade	70	Female	Unknown		Yes	FL resident	05/09/20
22,313	Dade	62	Female	Unknown			FL resident	05/09/20
22,314	Dade	64	Female	Unknown			FL resident	05/09/20
22,315	Dade	56	Male	No		No	FL resident	05/09/20
22,316	Dade	73	Male	Unknown			FL resident	05/09/20
22,317	Dade	40	Male	Unknown			FL resident	05/09/20
22,318	Dade	77	Female	Unknown			FL resident	05/09/20
22,319	Dade	19	Female	No		No	FL resident	05/09/20
22,320	Dade	37	Male	Unknown		Unknown	FL resident	05/09/20
22,321	Dade	31	Male	Yes	FL; LA	No	FL resident	05/09/20
22,322	Dade	88	Male	Unknown			FL resident	05/09/20
22,323	Dade	89	Female	Unknown			FL resident	05/09/20
22,324	Dade	59	Female	Unknown			FL resident	05/09/20
22,325	Dade	65	Male	Unknown		No	FL resident	05/09/20
22,326	Dade	16	Female	Unknown		No	FL resident	05/09/20
22,327	Dade	59	Female	Yes	FL; NJ	Unknown	FL resident	05/09/20
22,328	Dade	32	Female	Unknown			FL resident	05/09/20
22,329	Dade	83	Male	Unknown		Yes	FL resident	05/10/20
22,330	Dade	95	Female	Unknown			FL resident	05/10/20
22,331	Dade	90	Male	Unknown			FL resident	05/10/20
22,332	Dade	78	Male	Unknown			FL resident	05/10/20
22,333	Dade	63	Female	Unknown		Yes	FL resident	05/10/20
22,334	Dade	40	Female	Unknown			FL resident	05/10/20
22,335	Dade	32	Female	Unknown		No	FL resident	05/10/20

Coronavirus: line list of cases

Data verified as of May 12, 2020 at 10 AM

Data in this report are provisional and subject to change.

Case	County	Age	Gender	Travel related	Travel detail	Contact with a confirmed case	Jurisdiction	Date case counted
22,336	Dade	57	Male	Unknown			FL resident	05/10/20
22,337	Dade	26	Female	Unknown			FL resident	05/10/20
22,338	Dade	65	Male	Unknown			FL resident	05/10/20
22,339	Dade	35	Female	Unknown			FL resident	05/10/20
22,340	Dade	32	Male	Unknown			FL resident	05/10/20
22,341	Dade	56	Male	Unknown			FL resident	05/10/20
22,342	Dade	51	Male	Unknown			FL resident	05/10/20
22,343	Dade	59	Male	Unknown			FL resident	05/10/20
22,344	Dade	69	Female	No		Unknown	FL resident	05/10/20
22,345	Dade	62	Male	No		Yes	FL resident	05/10/20
22,346	Dade	63	Female	Unknown			FL resident	05/10/20
22,347	Dade	61	Female	Unknown			FL resident	05/10/20
22,348	Dade	63	Female	Unknown			FL resident	05/10/20
22,349	Dade	66	Male	Unknown			FL resident	05/10/20
22,350	Dade	24	Female	Unknown			FL resident	05/10/20
22,351	Dade	39	Male	Unknown			FL resident	05/10/20
22,352	Dade	34	Female	Unknown			FL resident	05/10/20
22,353	Dade	33	Female	Unknown			FL resident	05/10/20
22,354	Dade	44	Female	Unknown			FL resident	05/10/20
22,355	Dade	25	Female	No		Yes	FL resident	05/10/20
22,356	Dade	23	Male	No		Yes	FL resident	05/10/20
22,357	Dade	47	Female	No		Yes	FL resident	05/10/20
22,358	Dade	31	Male	Unknown			FL resident	05/10/20
22,359	Dade	71	Male	Unknown			FL resident	05/10/20
22,360	Dade	46	Female	No		Yes	FL resident	05/10/20
22,361	Dade	44	Male	No			FL resident	05/10/20
22,362	Dade	94	Male	Unknown			FL resident	05/10/20
22,363	Dade	31	Female	Unknown			FL resident	05/10/20
22,364	Dade	75	Female	Unknown			FL resident	05/10/20
22,365	Dade	63	Female	Unknown			FL resident	05/10/20
22,366	Dade	39	Female	Unknown			FL resident	05/10/20
22,367	Dade	40	Female	Unknown			FL resident	05/10/20
22,368	Dade	24	Female	Unknown			FL resident	05/10/20
22,369	Dade	38	Female	Unknown			FL resident	05/10/20
22,370	Dade	57	Male	No		No	FL resident	05/10/20
22,371	Dade	47	Female	Unknown			FL resident	05/10/20
22,372	Dade	41	Female	Unknown			FL resident	05/10/20
22,373	Dade	60	Female	Unknown			FL resident	05/10/20
22,374	Dade	28	Female	Unknown			FL resident	05/10/20
22,375	Dade	38	Male	Unknown			FL resident	05/10/20
22,376	Dade	33	Female	Unknown			FL resident	05/10/20
22,377	Dade	67	Female	Unknown			FL resident	05/10/20
22,378	Dade	15	Female	Unknown			FL resident	05/10/20
22,379	Dade	45	Female	Unknown			FL resident	05/10/20
22,380	Dade	81	Male	Unknown			FL resident	05/10/20
22,381	Dade	58	Female	Unknown			FL resident	05/10/20
22,382	Dade	93	Female	Unknown			FL resident	05/10/20
22,383	Dade	42	Female	Unknown			FL resident	05/10/20
22,384	Dade	84	Male	Unknown			FL resident	05/10/20
22,385	Dade	91	Female	Unknown			FL resident	05/10/20
22,386	Dade	87	Female	Unknown			FL resident	05/10/20
22,387	Dade	86	Male	Unknown			FL resident	05/10/20
22,388	Dade	90	Male	Unknown			FL resident	05/10/20
22,389	Dade	85	Male	Unknown			FL resident	05/10/20
22,390	Dade	81	Male	Unknown			FL resident	05/10/20
22,391	Dade	45	Male	No		No	FL resident	05/10/20
22,392	Dade	96	Female	Unknown			FL resident	05/10/20
22,393	Dade	91	Female	Unknown			FL resident	05/10/20
22,394	Dade	59	Male	Unknown			FL resident	05/10/20
22,395	Dade	80	Male	Unknown			FL resident	05/10/20
22,396	Dade	94	Male	Unknown			FL resident	05/10/20
22,397	Dade	86	Female	Unknown			FL resident	05/10/20

Coronavirus: line list of cases

Data verified as of May 12, 2020 at 10 AM

Data in this report are provisional and subject to change.

Case	County	Age	Gender	Travel related	Travel detail	Contact with a confirmed case	Jurisdiction	Date case counted
22,398	Dade	29	Female	Unknown			FL resident	05/10/20
22,399	Dade	27	Female	Unknown			FL resident	05/10/20
22,400	Dade	76	Male	Unknown			FL resident	05/10/20
22,401	Dade	55	Female	Unknown			FL resident	05/10/20
22,402	Dade	68	Female	Unknown			FL resident	05/10/20
22,403	Dade	22	Male	Unknown			FL resident	05/10/20
22,404	Dade	63	Female	Unknown			FL resident	05/10/20
22,405	Dade	60	Female	Unknown			FL resident	05/10/20
22,406	Dade	17	Male	Unknown			FL resident	05/10/20
22,407	Dade	42	Female	Unknown			FL resident	05/10/20
22,408	Dade	50	Female	Unknown			FL resident	05/10/20
22,409	Dade	59	Female	Unknown			FL resident	05/10/20
22,410	Dade	58	Female	Unknown			FL resident	05/10/20
22,411	Dade	29	Male	Unknown			FL resident	05/10/20
22,412	Dade	52	Female	Unknown			FL resident	05/10/20
22,413	Dade	47	Female	Unknown			FL resident	05/10/20
22,414	Dade	57	Female	Unknown			FL resident	05/10/20
22,415	Dade	34	Female	Unknown			FL resident	05/10/20
22,416	Dade	60	Female	Unknown			FL resident	05/10/20
22,417	Dade	67	Female	Unknown			FL resident	05/10/20
22,418	Dade	45	Male	Unknown			FL resident	05/10/20
22,419	Dade	62	Female	Unknown			FL resident	05/10/20
22,420	Dade	26	Female	Unknown			FL resident	05/10/20
22,421	Dade	34	Female	Unknown			FL resident	05/10/20
22,422	Dade	36	Female	Unknown			FL resident	05/10/20
22,423	Dade	25	Female	Unknown			FL resident	05/10/20
22,424	Dade	60	Female	Unknown			FL resident	05/10/20
22,425	Dade	26	Male	Unknown			FL resident	05/10/20
22,426	Dade	38	Female	Unknown			FL resident	05/10/20
22,427	Dade	89	Female	Unknown			FL resident	05/10/20
22,428	Dade	38	Female	Unknown			FL resident	05/10/20
22,429	Dade	29	Female	Unknown			FL resident	05/10/20
22,430	Dade	41	Female	Unknown			FL resident	05/10/20
22,431	Dade	36	Female	Unknown			FL resident	05/10/20
22,432	Dade	12	Male	Unknown			FL resident	05/10/20
22,433	Dade	14	Male	Unknown			FL resident	05/10/20
22,434	Dade	32	Female	Unknown			FL resident	05/10/20
22,435	Dade	41	Female	Unknown			FL resident	05/10/20
22,436	Dade	70	Female	Unknown			FL resident	05/10/20
22,437	Dade	56	Female	Unknown			FL resident	05/10/20
22,438	Dade	53	Female	Unknown			FL resident	05/10/20
22,439	Dade	29	Female	Unknown			FL resident	05/10/20
22,440	Dade	54	Female	Unknown			FL resident	05/10/20
22,441	Dade	50	Female	Unknown			FL resident	05/10/20
22,442	Dade	71	Female	Unknown			FL resident	05/10/20
22,443	Dade	47	Male	No		Yes	FL resident	05/10/20
22,444	Dade	43	Male	No		Yes	FL resident	05/10/20
22,445	Dade	33	Male	No		No	FL resident	05/10/20
22,446	Dade	29	Female	Unknown			FL resident	05/10/20
22,447	Dade	38	Female	Unknown			FL resident	05/10/20
22,448	Dade	32	Female	Unknown			FL resident	05/10/20
22,449	Dade	45	Female	Unknown			FL resident	05/10/20
22,450	Dade	59	Female	Unknown			FL resident	05/10/20
22,451	Dade	45	Female	Unknown			FL resident	05/10/20
22,452	Dade	29	Female	Unknown			FL resident	05/10/20
22,453	Dade	34	Female	Unknown			FL resident	05/10/20
22,454	Dade	40	Female	Unknown			FL resident	05/10/20
22,455	Dade	49	Female	Unknown			FL resident	05/10/20
22,456	Dade	52	Female	Unknown			FL resident	05/10/20
22,457	Dade	67	Female	Unknown			FL resident	05/10/20
22,458	Dade	44	Female	Unknown			FL resident	05/10/20
22,459	Dade	34	Female	Unknown			FL resident	05/10/20

Coronavirus: line list of cases

Data verified as of May 12, 2020 at 10 AM

Data in this report are provisional and subject to change.

Case	County	Age	Gender	Travel related	Travel detail	Contact with a confirmed case	Jurisdiction	Date case counted
22,460	Dade	23	Female	Unknown			FL resident	05/10/20
22,461	Dade	36	Female	Unknown			FL resident	05/10/20
22,462	Dade	58	Female	Unknown			FL resident	05/10/20
22,463	Dade	51	Female	Unknown		Yes	FL resident	05/10/20
22,464	Dade	18	Male	Unknown		Yes	FL resident	05/10/20
22,465	Dade	33	Male	No		No	FL resident	05/10/20
22,466	Dade	64	Female	No		No	FL resident	05/10/20
22,467	Dade	42	Male	No		Yes	FL resident	05/10/20
22,468	Dade	45	Female	Unknown			FL resident	05/10/20
22,469	Dade	37	Female	No		Yes	FL resident	05/10/20
22,470	Dade	34	Male	Unknown		Yes	FL resident	05/10/20
22,471	Dade	28	Female	Unknown			FL resident	05/10/20
22,472	Dade	34	Male	No		Yes	FL resident	05/10/20
22,473	Dade	48	Female	Unknown			FL resident	05/10/20
22,474	Dade	50	Female	Unknown			FL resident	05/10/20
22,475	Dade	47	Female	Unknown			FL resident	05/10/20
22,476	Dade	37	Female	No		No	FL resident	05/10/20
22,477	Dade	63	Female	Unknown			FL resident	05/10/20
22,478	Dade	51	Female	Unknown			FL resident	05/10/20
22,479	Dade	63	Male	No		Unknown	FL resident	05/10/20
22,480	Dade	82	Male	No		No	FL resident	05/10/20
22,481	Dade	64	Male	No		Yes	FL resident	05/10/20
22,482	Dade	71	Male	No		Yes	FL resident	05/10/20
22,483	Dade	82	Female	No		Yes	FL resident	05/10/20
22,484	Dade	80	Male	No		Yes	FL resident	05/10/20
22,485	Dade	87	Female	No		Unknown	FL resident	05/10/20
22,486	Dade	70	Male	No		No	FL resident	05/10/20
22,487	Dade	42	Female	Unknown			FL resident	05/10/20
22,488	Dade	85	Female	Unknown			FL resident	05/10/20
22,489	Dade	24	Male	Unknown			FL resident	05/10/20
22,490	Dade	72	Male	Unknown			FL resident	05/11/20
22,491	Dade	76	Male	Unknown			FL resident	05/11/20
22,492	Dade	87	Female	Unknown			FL resident	05/11/20
22,493	Dade	87	Female	Unknown			FL resident	05/11/20
22,494	Dade	66	Male	Unknown			FL resident	05/11/20
22,495	Dade	88	Female	Unknown			FL resident	05/11/20
22,496	Dade	80	Female	Unknown			FL resident	05/11/20
22,497	Dade	88	Female	Unknown			FL resident	05/11/20
22,498	Dade	89	Female	Unknown			FL resident	05/11/20
22,499	Dade	51	Male	Unknown			FL resident	05/11/20
22,500	Dade	75	Female	Unknown			FL resident	05/11/20
22,501	Dade	42	Male	Unknown			FL resident	05/11/20
22,502	Dade	45	Male	No		Yes	FL resident	05/11/20
22,503	Dade	96	Female	Unknown			FL resident	05/11/20
22,504	Dade	43	Male	Unknown			FL resident	05/11/20
22,505	Dade	73	Female	Unknown		Unknown	FL resident	05/11/20
22,506	Dade	82	Female	Unknown			FL resident	05/11/20
22,507	Dade	67	Male	Unknown			FL resident	05/11/20
22,508	Dade	16	Male	No		Yes	FL resident	05/11/20
22,509	Dade	81	Female	Unknown			FL resident	05/11/20
22,510	Dade	75	Male	Unknown			FL resident	05/11/20
22,511	Dade	41	Female	No		No	FL resident	05/11/20
22,512	Dade	47	Male	Unknown			FL resident	05/11/20
22,513	Dade	44	Male	No		No	FL resident	05/11/20
22,514	Dade	34	Male	Unknown			FL resident	05/11/20
22,515	Dade	34	Male	Unknown			FL resident	05/11/20
22,516	Dade	28	Male	Unknown			FL resident	05/11/20
22,517	Dade	61	Female	Unknown			FL resident	05/11/20
22,518	Dade	27	Male	Unknown			FL resident	05/11/20
22,519	Dade	26	Male	Unknown			FL resident	05/11/20
22,520	Dade	26	Male	Unknown			FL resident	05/11/20
22,521	Dade	23	Male	Unknown			FL resident	05/11/20

Coronavirus: line list of cases

Data verified as of May 12, 2020 at 10 AM

Data in this report are provisional and subject to change.

Case	County	Age	Gender	Travel related	Travel detail	Contact with a confirmed case	Jurisdiction	Date case counted
22,522	Dade	31	Male	Unknown			FL resident	05/11/20
22,523	Dade	42	Male	Unknown			FL resident	05/11/20
22,524	Dade	34	Female	Unknown			FL resident	05/11/20
22,525	Dade	27	Male	Unknown			FL resident	05/11/20
22,526	Dade	52	Male	Unknown			FL resident	05/11/20
22,527	Dade	29	Male	Unknown			FL resident	05/11/20
22,528	Dade	25	Male	Unknown			FL resident	05/11/20
22,529	Dade	21	Male	Unknown			FL resident	05/11/20
22,530	Dade	30	Male	Unknown			FL resident	05/11/20
22,531	Dade	47	Male	Unknown			FL resident	05/11/20
22,532	Dade	37	Male	Unknown			FL resident	05/11/20
22,533	Dade	55	Male	No			FL resident	05/11/20
22,534	Dade	28	Female	Unknown		Yes	FL resident	05/11/20
22,535	Dade	42	Male	Unknown			FL resident	05/11/20
22,536	Dade	48	Male	No		Unknown	FL resident	05/11/20
22,537	Dade	47	Male	No		Unknown	FL resident	05/11/20
22,538	Dade	31	Male	No		No	FL resident	05/11/20
22,539	Dade	34	Male	Unknown			FL resident	05/11/20
22,540	Dade	17	Female	No		Yes	FL resident	05/11/20
22,541	Dade	35	Male	Unknown			FL resident	05/11/20
22,542	Dade	30	Male	Unknown			FL resident	05/11/20
22,543	Dade	86	Female	Unknown			FL resident	05/11/20
22,544	Dade	62	Male	Unknown			FL resident	05/11/20
22,545	Dade	24	Male	No		Yes	FL resident	05/11/20
22,546	Dade	19	Female	Unknown			FL resident	05/11/20
22,547	Dade	32	Male	No		Yes	FL resident	05/11/20
22,548	Dade	25	Male	No		Yes	FL resident	05/11/20
22,549	Dade	39	Male	No		Yes	FL resident	05/11/20
22,550	Dade	84	Female	Unknown			FL resident	05/11/20
22,551	Dade	43	Female	No		Yes	FL resident	05/11/20
22,552	Dade	68	Female	No		No	FL resident	05/11/20
22,553	Dade	26	Male	Yes	FL; GUATEMALA	No	FL resident	05/11/20
22,554	Dade	80	Female	No		Yes	FL resident	05/11/20
22,555	Dade	51	Female	Unknown			FL resident	05/11/20
22,556	Dade	91	Male	Unknown			FL resident	05/11/20
22,557	Dade	38	Female	No		Yes	FL resident	05/11/20
22,558	Dade	72	Female	Yes	ECUADOR	No	FL resident	05/11/20
22,559	Dade	35	Female	Unknown			FL resident	05/11/20
22,560	Dade	41	Female	Unknown			FL resident	05/11/20
22,561	Dade	57	Female	Unknown			FL resident	05/11/20
22,562	Dade	62	Female	No		No	FL resident	05/11/20
22,563	Dade	95	Female	Unknown			FL resident	05/11/20
22,564	Dade	62	Male	Unknown			FL resident	05/11/20
22,565	Dade	60	Male	No		No	FL resident	05/11/20
22,566	Dade	55	Female	Unknown			FL resident	05/11/20
22,567	Dade	39	Male	Unknown			FL resident	05/11/20
22,568	Dade	34	Female	Unknown			FL resident	05/11/20
22,569	Dade	46	Female	No		Yes	FL resident	05/11/20
22,570	Dade	23	Male	Yes	LA	No	FL resident	05/11/20
22,571	Dade	88	Female	Unknown			FL resident	05/11/20
22,572	Dade	48	Male	No		No	FL resident	05/11/20
22,573	Dade	71	Female	Unknown			FL resident	05/11/20
22,574	Dade	35	Male	No		Yes	FL resident	05/11/20
22,575	Dade	65	Female	No		Unknown	FL resident	05/11/20
22,576	Dade	31	Male	No		No	FL resident	05/11/20
22,577	Dade	37	Male	No		No	FL resident	05/11/20
22,578	Dade	66	Female	No		No	FL resident	05/11/20
22,579	Dade	18	Male	No		Yes	FL resident	05/11/20
22,580	Dade	38	Female	No		No	FL resident	05/11/20
22,581	Dade	72	Male	Unknown			FL resident	05/11/20
22,582	Dade	63	Male	Unknown			FL resident	05/11/20
22,583	Dade	65	Male	Unknown			FL resident	05/11/20

Coronavirus: line list of cases

Data verified as of May 12, 2020 at 10 AM

Data in this report are provisional and subject to change.

Case	County	Age	Gender	Travel related	Travel detail	Contact with a confirmed case	Jurisdiction	Date case counted
22,584	Dade	43	Male	Unknown			FL resident	05/11/20
22,585	Dade	48	Female	Unknown			FL resident	05/11/20
22,586	Dade	19	Female	Unknown		Yes	FL resident	05/11/20
22,587	Dade	49	Female	No		Yes	FL resident	05/11/20
22,588	Dade	61	Male	Unknown			FL resident	05/11/20
22,589	Dade	28	Male	Unknown			FL resident	05/11/20
22,590	Dade	66	Female	Unknown			FL resident	05/11/20
22,591	Dade	37	Male	Unknown			FL resident	05/11/20
22,592	Dade	60	Male	Unknown			FL resident	05/11/20
22,593	Dade	83	Male	Unknown			FL resident	05/11/20
22,594	Dade	47	Female	Unknown			FL resident	05/11/20
22,595	Dade	80	Female	Unknown			FL resident	05/11/20
22,596	Dade	24	Male	Unknown			FL resident	05/11/20
22,597	Dade	17	Male	Unknown			FL resident	05/11/20
22,598	Dade	2	Female	Unknown			FL resident	05/11/20
22,599	Dade	69	Male	Unknown			FL resident	05/11/20
22,600	Dade	17	Female	Unknown			FL resident	05/11/20
22,601	Dade	47	Male	Unknown			FL resident	05/11/20
22,602	Dade	89	Male	Unknown			FL resident	05/11/20
22,603	Dade	47	Female	Unknown			FL resident	05/11/20
22,604	Dade	57	Female	Unknown			FL resident	05/11/20
22,605	Dade	28	Male	Unknown			FL resident	05/11/20
22,606	Dade	70	Female	Unknown			FL resident	05/11/20
22,607	Dade	46	Female	Unknown			FL resident	05/11/20
22,608	Dade	53	Male	Unknown			FL resident	05/11/20
22,609	Dade	42	Unknown	Unknown			FL resident	05/11/20
22,610	Dade	41	Female	Unknown			FL resident	05/11/20
22,611	Dade	51	Female	Unknown			FL resident	05/11/20
22,612	Dade	39	Female	Unknown			FL resident	05/11/20
22,613	Dade	24	Unknown	Unknown			FL resident	05/11/20
22,614	Dade	56	Female	Unknown			FL resident	05/11/20
22,615	Dade	25	Male	Unknown			FL resident	05/11/20
22,616	Dade	42	Female	Unknown			FL resident	05/11/20
22,617	Dade	24	Female	Unknown			FL resident	05/11/20
22,618	Dade	56	Female	Unknown			FL resident	05/11/20
22,619	Dade	52	Female	Unknown			FL resident	05/11/20
22,620	Dade	26	Female	Unknown			FL resident	05/11/20
22,621	Dade	50	Female	Unknown			FL resident	05/11/20
22,622	Dade	54	Female	Unknown			FL resident	05/11/20
22,623	Dade	41	Female	Unknown			FL resident	05/11/20
22,624	Dade	38	Female	Unknown			FL resident	05/11/20
22,625	Dade	61	Male	Unknown			FL resident	05/11/20
22,626	Dade	62	Male	Unknown			FL resident	05/11/20
22,627	Dade	53	Female	Unknown			FL resident	05/11/20
22,628	Dade	28	Male	Unknown			FL resident	05/11/20
22,629	Dade	38	Male	No		Yes	FL resident	05/11/20
22,630	Dade	64	Male	Unknown			FL resident	05/11/20
22,631	Dade	68	Female	Unknown			FL resident	05/11/20
22,632	Dade	42	Male	Unknown			FL resident	05/11/20
22,633	Dade	53	Male	Unknown			FL resident	05/11/20
22,634	Dade	48	Female	Unknown			FL resident	05/11/20
22,635	Dade	25	Female	Unknown			FL resident	05/11/20
22,636	Dade	41	Female	Unknown			FL resident	05/11/20
22,637	Dade	87	Female	Unknown			FL resident	05/11/20
22,638	Dade	90	Male	Unknown			FL resident	05/11/20
22,639	Dade	21	Female	Unknown			FL resident	05/11/20
22,640	Dade	5	Female	Unknown			FL resident	05/11/20
22,641	Dade	33	Male	Unknown			FL resident	05/11/20
22,642	Dade	15	Female	Unknown			FL resident	05/11/20
22,643	Dade	50	Male	Unknown			FL resident	05/11/20
22,644	Dade	31	Male	Unknown			FL resident	05/11/20
22,645	Dade	56	Female	Unknown			FL resident	05/11/20

Coronavirus: line list of cases

Data verified as of May 12, 2020 at 10 AM

Data in this report are provisional and subject to change.

Case	County	Age	Gender	Travel related	Travel detail	Contact with a confirmed case	Jurisdiction	Date case counted
22,646	Dade	19	Male	Unknown			FL resident	05/11/20
22,647	Dade	63	Male	Unknown			FL resident	05/11/20
22,648	Dade	59	Male	Unknown			FL resident	05/11/20
22,649	Dade	9	Female	Unknown			FL resident	05/11/20
22,650	Dade	38	Female	Unknown			FL resident	05/11/20
22,651	Dade	47	Male	Unknown			FL resident	05/11/20
22,652	Dade	40	Female	Unknown			FL resident	05/11/20
22,653	Dade	48	Female	Unknown			FL resident	05/11/20
22,654	Dade	53	Male	Unknown			FL resident	05/11/20
22,655	Dade	34	Female	Unknown			FL resident	05/11/20
22,656	Dade	33	Male	Unknown			FL resident	05/11/20
22,657	Dade	54	Male	Unknown			FL resident	05/11/20
22,658	Dade	57	Female	Unknown			FL resident	05/11/20
22,659	Dade	77	Male	Unknown			FL resident	05/12/20
22,660	Dade	27	Male	Unknown			FL resident	05/12/20
22,661	Dade	21	Female	Unknown			FL resident	05/12/20
22,662	Dade	44	Female	Unknown			FL resident	05/12/20
22,663	Dade	44	Female	Unknown			FL resident	05/12/20
22,664	Dade	62	Male	Unknown			FL resident	05/12/20
22,665	Dade	48	Female	Unknown			FL resident	05/12/20
22,666	Dade	54	Female	Unknown			FL resident	05/12/20
22,667	Dade	67	Female	Unknown			FL resident	05/12/20
22,668	Dade	45	Female	Unknown			FL resident	05/12/20
22,669	Dade	79	Female	Unknown			FL resident	05/12/20
22,670	Dade	35	Male	Unknown			FL resident	05/12/20
22,671	Dade	57	Female	Unknown			FL resident	05/12/20
22,672	Dade	47	Female	Unknown			FL resident	05/12/20
22,673	Dade	19	Female	Unknown			FL resident	05/12/20
22,674	Dade	58	Male	Unknown			FL resident	05/12/20
22,675	Dade	35	Male	Unknown			FL resident	05/12/20
22,676	Dade	17	Male	Unknown			FL resident	05/12/20
22,677	Dade	21	Female	Unknown			FL resident	05/12/20
22,678	Dade	32	Male	Unknown			FL resident	05/12/20
22,679	Dade	25	Female	Unknown			FL resident	05/12/20
22,680	Dade	51	Female	Unknown			FL resident	05/12/20
22,681	Dade	22	Male	Unknown			FL resident	05/12/20
22,682	Dade	41	Male	Unknown			FL resident	05/12/20
22,683	Dade	79	Female	Unknown			FL resident	05/12/20
22,684	Dade	63	Female	Unknown			FL resident	05/12/20
22,685	Dade	46	Female	Unknown			FL resident	05/12/20
22,686	Dade	57	Male	Unknown			FL resident	05/12/20
22,687	Dade	59	Female	Unknown			FL resident	05/12/20
22,688	Dade	51	Female	Unknown			FL resident	05/12/20
22,689	Dade	61	Male	Unknown			FL resident	05/12/20
22,690	Dade	31	Male	Unknown			FL resident	05/12/20
22,691	Dade	11	Male	Unknown			FL resident	05/12/20
22,692	Dade	34	Male	Unknown			FL resident	05/12/20
22,693	Dade	55	Male	Unknown			FL resident	05/12/20
22,694	Dade	44	Female	Unknown			FL resident	05/12/20
22,695	Dade	15	Female	Unknown			FL resident	05/12/20
22,696	Dade	33	Male	Unknown			FL resident	05/12/20
22,697	Dade	51	Male	Unknown			FL resident	05/12/20
22,698	Dade	48	Female	Unknown			FL resident	05/12/20
22,699	Dade	57	Female	Unknown			FL resident	05/12/20
22,700	Dade	23	Female	Unknown			FL resident	05/12/20
22,701	Dade	58	Female	Unknown			FL resident	05/12/20
22,702	Dade	58	Male	Unknown			FL resident	05/12/20
22,703	Dade	47	Female	Unknown			FL resident	05/12/20
22,704	Dade	65	Female	Unknown			FL resident	05/12/20
22,705	Dade	81	Female	Unknown			FL resident	05/12/20
22,706	Dade	59	Female	Unknown			FL resident	05/12/20
22,707	Dade	28	Female	Unknown			FL resident	05/12/20

Coronavirus: line list of cases

Data verified as of May 12, 2020 at 10 AM

Data in this report are provisional and subject to change.

Case	County	Age	Gender	Travel related	Travel detail	Contact with a confirmed case	Jurisdiction	Date case counted
22,708	Dade	81	Male	Unknown		Yes	FL resident	05/12/20
22,709	Dade	73	Male	Unknown			FL resident	05/12/20
22,710	Dade	23	Male	Unknown			FL resident	05/12/20
22,711	Dade	24	Female	Unknown			FL resident	05/12/20
22,712	Dade	7	Male	Unknown			FL resident	05/12/20
22,713	Dade	21	Female	Unknown			FL resident	05/12/20
22,714	Dade	47	Female	Unknown			FL resident	05/12/20
22,715	Dade	32	Female	Unknown			FL resident	05/12/20
22,716	Dade	83	Female	Unknown			FL resident	05/12/20
22,717	Dade	70	Female	Unknown			FL resident	05/12/20
22,718	Dade	84	Male	Unknown			FL resident	05/12/20
22,719	Dade	23	Male	Unknown			FL resident	05/12/20
22,720	Dade	84	Female	Unknown			FL resident	05/12/20
22,721	Dade	59	Unknown	Unknown			FL resident	05/12/20
22,722	Dade	69	Male	Unknown			FL resident	05/12/20
22,723	Dade	74	Female	No		No	FL resident	05/12/20
22,724	Dade	79	Female	Unknown			FL resident	05/12/20
22,725	Dade	83	Male	Unknown			FL resident	05/12/20
22,726	Dade	59	Male	Unknown			FL resident	05/12/20
22,727	Dade	64	Female	Unknown			FL resident	05/12/20
22,728	Dade	25	Female	Unknown			FL resident	05/12/20
22,729	Dade	31	Male	Unknown			FL resident	05/12/20
22,730	Dade	48	Female	Unknown			FL resident	05/12/20
22,731	Dade	30	Male	Unknown			FL resident	05/12/20
22,732	Dade	22	Male	Unknown			FL resident	05/12/20
22,733	Dade	62	Female	Unknown			FL resident	05/12/20
22,734	Dade	63	Female	Unknown			FL resident	05/12/20
22,735	Dade	72	Female	Unknown			FL resident	05/12/20
22,736	Dade	6	Female	Unknown			FL resident	05/12/20
22,737	Dade	81	Female	Unknown			FL resident	05/12/20
22,738	Dade	23	Male	Unknown			FL resident	05/12/20
22,739	Dade	28	Male	Unknown			FL resident	05/12/20
22,740	Dade	66	Female	No		Yes	FL resident	05/12/20
22,741	Dade	24	Female	Unknown			FL resident	05/12/20
22,742	Dade	34	Female	Unknown			FL resident	05/12/20
22,743	Dade	42	Male	Yes	BRAZIL; FL; TX	No	Non-FL resident	03/15/20
22,744	Dade	66	Male	Yes	FL; NY	No	Non-FL resident	03/16/20
22,745	Dade	69	Female	No		Yes	Non-FL resident	03/16/20
22,746	Dade	51	Male	Yes	Bahamas; CA; IL	Unknown	Non-FL resident	03/17/20
22,747	Dade	33	Male	Unknown		Unknown	Non-FL resident	03/17/20
22,748	Dade	80	Female	Yes	ISRAEL; VENEZUELA	No	Non-FL resident	03/18/20
22,749	Dade	36	Male	Yes	SPAIN	No	Non-FL resident	03/19/20
22,750	Dade	64	Male	Unknown		Unknown	Non-FL resident	03/19/20
22,751	Dade	60	Female	Unknown		Unknown	Non-FL resident	03/19/20
22,752	Dade	46	Male	No		Yes	Non-FL resident	03/20/20
22,753	Dade	11	Female	Unknown		Yes	Non-FL resident	03/21/20
22,754	Dade	48	Male	Yes	NY	Yes	Non-FL resident	03/21/20
22,755	Dade	23	Female	Yes	NY	No	Non-FL resident	03/21/20
22,756	Dade	32	Male	Yes	FL; NY; UNITED KINGDOM	Unknown	Non-FL resident	03/22/20
22,757	Dade	26	Male	Yes	FL; IL; WA	Unknown	Non-FL resident	03/24/20
22,758	Dade	67	Male	Unknown		Yes	Non-FL resident	03/25/20
22,759	Dade	53	Male	Yes	OH	Unknown	Non-FL resident	03/26/20
22,760	Dade	22	Male	Yes	SPAIN	Yes	Non-FL resident	03/26/20
22,761	Dade	30	Male	Yes	CA; FL	Unknown	Non-FL resident	03/27/20
22,762	Dade	50	Male	Unknown		Yes	Non-FL resident	03/27/20
22,763	Dade	24	Male	Yes	FL; NC	Unknown	Non-FL resident	03/27/20
22,764	Dade	36	Male	Unknown		Unknown	Non-FL resident	03/27/20
22,765	Dade	47	Male	Yes	UNITED KINGDOM	No	Non-FL resident	03/27/20
22,766	Dade	77	Male	Unknown		Unknown	Non-FL resident	03/27/20
22,767	Dade	43	Male	Unknown		Unknown	Non-FL resident	03/27/20
22,768	Dade	39	Female	Unknown			Non-FL resident	03/28/20
22,769	Dade	50	Male	Yes	Argentina	Unknown	Non-FL resident	03/28/20

Coronavirus: line list of cases

Data verified as of May 12, 2020 at 10 AM

Data in this report are provisional and subject to change.

Case	County	Age	Gender	Travel related	Travel detail	Contact with a confirmed case	Jurisdiction	Date case counted
22,770	Dade	31	Male	Unknown		Unknown	Non-FL resident	03/28/20
22,771	Dade	35	Female	No		No	Non-FL resident	03/28/20
22,772	Dade	66	Male	Yes	FL; UNKNOWN	Unknown	Non-FL resident	03/28/20
22,773	Dade	42	Female	Unknown		Unknown	Non-FL resident	03/30/20
22,774	Dade	36	Male	Yes	UNKNOWN COUNTRY	Unknown	Non-FL resident	03/30/20
22,775	Dade	37	Female	Yes	NY	Unknown	Non-FL resident	03/30/20
22,776	Dade	36	Male	Unknown		Unknown	Non-FL resident	03/30/20
22,777	Dade	43	Male	Unknown		Unknown	Non-FL resident	03/30/20
22,778	Dade	40	Female	Unknown		Unknown	Non-FL resident	03/30/20
22,779	Dade	81	Male	Unknown		Unknown	Non-FL resident	03/30/20
22,780	Dade	20	Female	Unknown		Unknown	Non-FL resident	03/31/20
22,781	Dade	65	Male	Unknown		Unknown	Non-FL resident	03/31/20
22,782	Dade	33	Male	Yes	PERU	Yes	Non-FL resident	03/31/20
22,783	Dade	34	Female	Yes	UNKNOWN COUNTRY	Yes	Non-FL resident	03/31/20
22,784	Dade	25	Female	Unknown		Unknown	Non-FL resident	03/31/20
22,785	Dade	49	Male	Unknown		Unknown	Non-FL resident	03/31/20
22,786	Dade	77	Male	Unknown		Yes	Non-FL resident	03/31/20
22,787	Dade	56	Male	Unknown		Unknown	Non-FL resident	03/31/20
22,788	Dade	35	Female	Unknown		Unknown	Non-FL resident	03/31/20
22,789	Dade	72	Female	Unknown		Unknown	Non-FL resident	03/31/20
22,790	Dade	35	Male	Unknown		Unknown	Non-FL resident	03/31/20
22,791	Dade	31	Male	Unknown		Unknown	Non-FL resident	04/02/20
22,792	Dade	79	Male	Unknown			Non-FL resident	04/02/20
22,793	Dade	33	Female	Unknown		Unknown	Non-FL resident	04/03/20
22,794	Dade	24	Female	Unknown		Unknown	Non-FL resident	04/03/20
22,795	Dade	42	Female	Unknown		Unknown	Non-FL resident	04/04/20
22,796	Dade	25	Female	Unknown		No	Non-FL resident	04/06/20
22,797	Dade	44	Male	Yes	FL; IL	Yes	Non-FL resident	04/06/20
22,798	Dade	32	Female	Unknown		Unknown	Non-FL resident	04/06/20
22,799	Dade	74	Male	Unknown		Unknown	Non-FL resident	04/06/20
22,800	Dade	69	Male	Unknown		Unknown	Non-FL resident	04/06/20
22,801	Dade	32	Male	Unknown		Unknown	Non-FL resident	04/06/20
22,802	Dade	65	Male	Unknown		Unknown	Non-FL resident	04/06/20
22,803	Dade	41	Male	Unknown		Unknown	Non-FL resident	04/06/20
22,804	Dade	48	Male	Unknown		Unknown	Non-FL resident	04/06/20
22,805	Dade	26	Male	Unknown		Unknown	Non-FL resident	04/06/20
22,806	Dade	40	Male	Unknown		Unknown	Non-FL resident	04/06/20
22,807	Dade	85	Male	No		Unknown	Non-FL resident	04/06/20
22,808	Dade	76	Female	Unknown		Unknown	Non-FL resident	04/06/20
22,809	Dade	28	Male	Unknown		Unknown	Non-FL resident	04/06/20
22,810	Dade	42	Male	Unknown		Unknown	Non-FL resident	04/07/20
22,811	Dade	47	Male	Unknown		Unknown	Non-FL resident	04/07/20
22,812	Dade	35	Male	Unknown		Unknown	Non-FL resident	04/07/20
22,813	Dade	32	Male	Unknown		Unknown	Non-FL resident	04/07/20
22,814	Dade	41	Male	Unknown		Unknown	Non-FL resident	04/07/20
22,815	Dade	54	Male	Unknown		Unknown	Non-FL resident	04/07/20
22,816	Dade	41	Male	Unknown		Unknown	Non-FL resident	04/07/20
22,817	Dade	59	Male	Unknown		Unknown	Non-FL resident	04/07/20
22,818	Dade	36	Male	Unknown		Unknown	Non-FL resident	04/07/20
22,819	Dade	35	Male	Unknown		Unknown	Non-FL resident	04/07/20
22,820	Dade	27	Male	Unknown		Unknown	Non-FL resident	04/07/20
22,821	Dade		Male	Unknown		Unknown	Non-FL resident	04/07/20
22,822	Dade	67	Female	Unknown		Unknown	Non-FL resident	04/07/20
22,823	Dade	23	Male	Unknown		Unknown	Non-FL resident	04/07/20
22,824	Dade	35	Male	Unknown		Unknown	Non-FL resident	04/07/20
22,825	Dade		Male	Yes	UNKNOWN COUNTRY	Unknown	Non-FL resident	04/07/20
22,826	Dade	72	Male	Unknown		Unknown	Non-FL resident	04/07/20
22,827	Dade	78	Male	Yes	ARGENTINA; CHILE; HI	No	Non-FL resident	04/07/20
22,828	Dade	87	Male	Yes	AUSTRALIA; UNKNOWN	Unknown	Non-FL resident	04/07/20
22,829	Dade	72	Female	Yes	BARBADOS; NY; NEW ZEALAND	Yes	Non-FL resident	04/07/20
22,830	Dade	68	Female	Unknown		Unknown	Non-FL resident	04/08/20

Coronavirus: line list of cases

Data verified as of May 12, 2020 at 10 AM

Data in this report are provisional and subject to change.

Case	County	Age	Gender	Travel related	Travel detail	Contact with a confirmed case	Jurisdiction	Date case counted
22,831	Dade	74	Male	Yes	ARGENTINA; CHILE; UNITED KINGDOM	Unknown	Non-FL resident	04/08/20
22,832	Dade	36	Male	Unknown		Unknown	Non-FL resident	04/08/20
22,833	Dade	76	Male	Yes	ARGENTINA; CHILE; UNITED KINGDOM	Unknown	Non-FL resident	04/08/20
22,834	Dade	64	Male	Yes	ARGENTINA; CHILE; VA	Unknown	Non-FL resident	04/08/20
22,835	Dade	64	Female	Unknown		Unknown	Non-FL resident	04/08/20
22,836	Dade	49	Female	Yes	BAHAMAS; FL; TX	Unknown	Non-FL resident	04/08/20
22,837	Dade	70	Female	Unknown		Unknown	Non-FL resident	04/08/20
22,838	Dade	50	Male	Unknown			Non-FL resident	04/08/20
22,839	Dade	41	Male	Unknown		Unknown	Non-FL resident	04/09/20
22,840	Dade	45	Male	Unknown		Unknown	Non-FL resident	04/09/20
22,841	Dade	33	Male	Yes	UNKNOWN COUNTRY	Unknown	Non-FL resident	04/09/20
22,842	Dade	36	Male	Yes	UNKNOWN COUNTRY	Unknown	Non-FL resident	04/09/20
22,843	Dade	78	Female	Unknown		Unknown	Non-FL resident	04/09/20
22,844	Dade	40	Male	Unknown		Unknown	Non-FL resident	04/09/20
22,845	Dade	51	Male	Unknown		Unknown	Non-FL resident	04/09/20
22,846	Dade	79	Male	Unknown		Unknown	Non-FL resident	04/09/20
22,847	Dade	27	Male	Unknown		Unknown	Non-FL resident	04/09/20
22,848	Dade	37	Male	Yes	FL; NY	Yes	Non-FL resident	04/10/20
22,849	Dade	33	Female	Unknown		Yes	Non-FL resident	04/10/20
22,850	Dade	59	Female	No		No	Non-FL resident	04/10/20
22,851	Dade	31	Female	Unknown		Unknown	Non-FL resident	04/10/20
22,852	Dade	63	Male	Unknown			Non-FL resident	04/10/20
22,853	Dade	36	Male	No			Non-FL resident	04/10/20
22,854	Dade	25	Male	No			Non-FL resident	04/10/20
22,855	Dade	55	Female	Unknown			Non-FL resident	04/10/20
22,856	Dade	1	Female	Unknown		Unknown	Non-FL resident	04/10/20
22,857	Dade	77	Male	Unknown		Unknown	Non-FL resident	04/11/20
22,858	Dade	41	Male	Unknown			Non-FL resident	04/11/20
22,859	Dade	66	Male	Unknown			Non-FL resident	04/12/20
22,860	Dade	28	Male	Yes	UNKNOWN COUNTRY	Unknown	Non-FL resident	04/12/20
22,861	Dade	32	Male	Unknown		Unknown	Non-FL resident	04/12/20
22,862	Dade	57	Female	Unknown		Unknown	Non-FL resident	04/13/20
22,863	Dade	41	Male	Unknown		Unknown	Non-FL resident	04/13/20
22,864	Dade	71	Female	Yes	FRANCE	Unknown	Non-FL resident	04/13/20
22,865	Dade	39	Female	No		Unknown	Non-FL resident	04/13/20
22,866	Dade	29	Male	No		Unknown	Non-FL resident	04/14/20
22,867	Dade	21	Female	Yes	TX		Non-FL resident	04/14/20
22,868	Dade	18	Male	Unknown			Non-FL resident	04/14/20
22,869	Dade	48	Male	Yes	UNKNOWN COUNTRY	Yes	Non-FL resident	04/15/20
22,870	Dade	42	Male	No		No	Non-FL resident	04/15/20
22,871	Dade	72	Male	Unknown			Non-FL resident	04/15/20
22,872	Dade	38	Male	Unknown		Unknown	Non-FL resident	04/15/20
22,873	Dade	53	Male	Unknown			Non-FL resident	04/15/20
22,874	Dade	68	Female	Unknown			Non-FL resident	04/15/20
22,875	Dade	56	Male	Unknown		Unknown	Non-FL resident	04/15/20
22,876	Dade	56	Male	Unknown		Yes	Non-FL resident	04/15/20
22,877	Dade	24	Male	Yes	FL; NJ	Unknown	Non-FL resident	04/20/20
22,878	Dade	83	Female	Unknown			Non-FL resident	04/20/20
22,879	Dade	71	Male	Unknown			Non-FL resident	04/21/20
22,880	Dade	79	Female	Unknown		Unknown	Non-FL resident	04/21/20
22,881	Dade	55	Male	Unknown			Non-FL resident	04/21/20
22,882	Dade	63	Male	Yes	SOUTH AMERICA; UNITED KINGDOM	Unknown	Non-FL resident	04/22/20
22,883	Dade	37	Female	Unknown			Non-FL resident	04/22/20
22,884	Dade	26	Male	Unknown			Non-FL resident	04/23/20
22,885	Dade	72	Male	Unknown		Yes	Non-FL resident	04/23/20
22,886	Dade	68	Male	Yes	NJ		Non-FL resident	04/24/20
22,887	Dade	50	Male	Yes	FL; NY	Yes	Non-FL resident	04/24/20
22,888	Dade	53	Male	Unknown			Non-FL resident	04/27/20
22,889	Dade	41	Female	Unknown		Unknown	Non-FL resident	04/28/20

Coronavirus: line list of cases

Data verified as of May 12, 2020 at 10 AM

Data in this report are provisional and subject to change.

Case	County	Age	Gender	Travel related	Travel detail	Contact with a confirmed case	Jurisdiction	Date case counted
22,890	Dade	63	Male	No		Unknown	Non-FL resident	04/28/20
22,891	Dade	78	Male	No		Unknown	Non-FL resident	04/29/20
22,892	Dade	35	Male	Unknown		Unknown	Non-FL resident	04/30/20
22,893	Dade	33	Male	Unknown		Unknown	Non-FL resident	04/30/20
22,894	Dade	27	Female	No			Non-FL resident	04/30/20
22,895	Dade	51	Female	Yes	CO	Yes	Non-FL resident	05/01/20
22,896	Dade	31	Male	No		No	Non-FL resident	05/02/20
22,897	Dade	84	Male	Unknown			Non-FL resident	05/03/20
22,898	Dade	54	Female	Unknown			Non-FL resident	05/04/20
22,899	Dade	67	Male	Unknown		Yes	Non-FL resident	05/04/20
22,900	Dade	51	Male	Unknown		Unknown	Non-FL resident	05/04/20
22,901	Dade	40	Male	Unknown		Unknown	Non-FL resident	05/05/20
22,902	Dade	25	Male	Unknown			Non-FL resident	05/06/20
22,903	Dade	79	Male	Yes	NY	Yes	Non-FL resident	05/06/20
22,904	Dade	60	Male	Yes	NJ		Non-FL resident	05/07/20
22,905	Dade	71	Female	No		Unknown	Non-FL resident	05/07/20
22,906	Dade	46	Female	Yes	TX	Unknown	Non-FL resident	05/08/20
22,907	Dade	44	Male	Unknown			Non-FL resident	05/08/20
22,908	Dade	84	Female	Unknown		Unknown	Non-FL resident	05/09/20
22,909	Dade	31	Female	Unknown			Non-FL resident	05/11/20
22,910	Dade	64	Male	Yes	JAPAN	Unknown	Not diagnosed/isolated	03/04/20
22,911	Desoto	32	Male	No		Yes	FL resident	03/22/20
22,912	Desoto	27	Female	No		Yes	FL resident	03/25/20
22,913	Desoto	32	Male	No		Yes	FL resident	03/25/20
22,914	Desoto	28	Male	No		Yes	FL resident	03/25/20
22,915	Desoto	63	Male	No		Yes	FL resident	03/26/20
22,916	Desoto	56	Female	No		No	FL resident	03/27/20
22,917	Desoto	91	Male	No		Yes	FL resident	03/27/20
22,918	Desoto	60	Male	Yes	FL; MA	Unknown	FL resident	04/02/20
22,919	Desoto	77	Male	No		Yes	FL resident	04/03/20
22,920	Desoto	78	Male	No		Yes	FL resident	04/03/20
22,921	Desoto	92	Female	No		Unknown	FL resident	04/03/20
22,922	Desoto	30	Male	No		Yes	FL resident	04/05/20
22,923	Desoto	65	Male	No		Yes	FL resident	04/06/20
22,924	Desoto	72	Female	No		Yes	FL resident	04/06/20
22,925	Desoto	64	Male	Yes	CA; FL	Yes	FL resident	04/06/20
22,926	Desoto	77	Female	No		Yes	FL resident	04/06/20
22,927	Desoto	64	Female	No		Yes	FL resident	04/08/20
22,928	Desoto	73	Female	No		Yes	FL resident	04/08/20
22,929	Desoto	49	Female	Yes	FL; SC	Unknown	FL resident	04/08/20
22,930	Desoto	54	Male	No		Yes	FL resident	04/09/20
22,931	Desoto	57	Male	No		Yes	FL resident	04/12/20
22,932	Desoto	60	Male	No		Yes	FL resident	04/12/20
22,933	Desoto	44	Male	No		Yes	FL resident	04/16/20
22,934	Desoto	53	Female	No		Yes	FL resident	04/17/20
22,935	Desoto	68	Male	No		Yes	FL resident	04/24/20
22,936	Desoto	68	Female	No		Yes	FL resident	04/27/20
22,937	Desoto	91	Male	No		Unknown	FL resident	04/28/20
22,938	Desoto	35	Female	No		Yes	FL resident	04/28/20
22,939	Desoto	27	Female	No		Yes	FL resident	04/29/20
22,940	Desoto	83	Female	No		Yes	FL resident	04/30/20
22,941	Desoto	86	Male	No		Yes	FL resident	05/01/20
22,942	Desoto	47	Female	No		Yes	FL resident	05/02/20
22,943	Desoto	46	Male	No			FL resident	05/03/20
22,944	Desoto	69	Male	No		Unknown	FL resident	05/03/20
22,945	Desoto	60	Male	No		Unknown	FL resident	05/03/20
22,946	Desoto	64	Male	No		Unknown	FL resident	05/03/20
22,947	Desoto	44	Male	No		Unknown	FL resident	05/03/20
22,948	Desoto	61	Male	No		Unknown	FL resident	05/03/20
22,949	Desoto	34	Female	No		Yes	FL resident	05/03/20
22,950	Desoto	51	Male	No		Unknown	FL resident	05/04/20
22,951	Desoto	38	Male	Yes	FL; MEXICO	Yes	FL resident	05/05/20

Coronavirus: line list of cases

Data verified as of May 12, 2020 at 10 AM

Data in this report are provisional and subject to change.

Case	County	Age	Gender	Travel related	Travel detail	Contact with a confirmed case	Jurisdiction	Date case counted
22,952	Desoto	21	Female	No		Yes	FL resident	05/05/20
22,953	Desoto	60	Male	No		Unknown	FL resident	05/08/20
22,954	Desoto	59	Female	No		Yes	FL resident	05/08/20
22,955	Desoto	38	Male	No		Unknown	FL resident	05/08/20
22,956	Desoto	68	Female	No		Yes	FL resident	05/08/20
22,957	Desoto	52	Female	Unknown		Yes	FL resident	05/09/20
22,958	Desoto	47	Female	No		Unknown	FL resident	05/10/20
22,959	Desoto	27	Male	Yes	FL; MEXICO	Yes	FL resident	05/10/20
22,960	Desoto	58	Female	No		Yes	FL resident	05/10/20
22,961	Desoto	70	Male	No		Yes	FL resident	05/11/20
22,962	Desoto	54	Female	Unknown			FL resident	05/12/20
22,963	Dixie	66	Female	Unknown		No	FL resident	04/03/20
22,964	Dixie	24	Male	No		Unknown	FL resident	04/10/20
22,965	Dixie	40	Female	No		Yes	FL resident	04/15/20
22,966	Dixie	53	Female	Unknown		Unknown	FL resident	04/19/20
22,967	Dixie	86	Female	No		Unknown	FL resident	04/23/20
22,968	Dixie	37	Female	No		Yes	FL resident	04/27/20
22,969	Dixie	60	Female	Unknown		Yes	FL resident	04/29/20
22,970	Dixie	84	Male	Unknown		Yes	FL resident	05/02/20
22,971	Dixie	60	Female	Unknown		Yes	FL resident	05/02/20
22,972	Dixie	55	Female	Unknown		Yes	FL resident	05/03/20
22,973	Dixie	21	Female	No		Yes	FL resident	05/07/20
22,974	Dixie	63	Male	No		Yes	FL resident	05/07/20
22,975	Dixie	43	Male	No		Yes	FL resident	05/08/20
22,976	Dixie	40	Male	No		Yes	FL resident	05/11/20
22,977	Duval	83	Male	No		Yes	FL resident	03/13/20
22,978	Duval	57	Male	Yes	FL; UNKNOWN	Yes	FL resident	03/15/20
22,979	Duval	66	Male	No		Yes	FL resident	03/15/20
22,980	Duval	88	Male	No		Yes	FL resident	03/15/20
22,981	Duval	91	Female	No		Yes	FL resident	03/16/20
22,982	Duval	84	Male	No		Yes	FL resident	03/17/20
22,983	Duval	44	Male	No		Unknown	FL resident	03/17/20
22,984	Duval	74	Male	Yes	BRAZIL	Unknown	FL resident	03/17/20
22,985	Duval	22	Male	Unknown			FL resident	03/18/20
22,986	Duval	83	Male	No		Yes	FL resident	03/18/20
22,987	Duval	91	Male	No		Yes	FL resident	03/18/20
22,988	Duval	78	Female	No		Yes	FL resident	03/19/20
22,989	Duval	90	Male	No		Yes	FL resident	03/20/20
22,990	Duval	68	Female	No		Yes	FL resident	03/20/20
22,991	Duval	57	Female	Yes	IRELAND	No	FL resident	03/20/20
22,992	Duval	84	Male	No		No	FL resident	03/20/20
22,993	Duval	55	Male	Yes	CO; FL	Yes	FL resident	03/21/20
22,994	Duval	84	Male	No		Yes	FL resident	03/21/20
22,995	Duval	52	Female	No		No	FL resident	03/21/20
22,996	Duval	57	Female	No		No	FL resident	03/21/20
22,997	Duval	84	Male	No		Unknown	FL resident	03/21/20
22,998	Duval	20	Female	Unknown		Unknown	FL resident	03/21/20
22,999	Duval	84	Female	No		Yes	FL resident	03/21/20
23,000	Duval	68	Female	No		Yes	FL resident	03/21/20
23,001	Duval	57	Female	No		Yes	FL resident	03/21/20
23,002	Duval	89	Female	No		Yes	FL resident	03/21/20
23,003	Duval	88	Male	No		Yes	FL resident	03/21/20
23,004	Duval	86	Female	No		Yes	FL resident	03/21/20
23,005	Duval	45	Female	No		No	FL resident	03/21/20
23,006	Duval	59	Male	No		No	FL resident	03/21/20
23,007	Duval	88	Male	No		Yes	FL resident	03/21/20
23,008	Duval	82	Female	No		Yes	FL resident	03/22/20
23,009	Duval	54	Female	No		Yes	FL resident	03/22/20
23,010	Duval	53	Female	Yes	FL; NV	Yes	FL resident	03/22/20
23,011	Duval	39	Male	No		No	FL resident	03/22/20
23,012	Duval	56	Male	No		No	FL resident	03/22/20
23,013	Duval	41	Female	No		Yes	FL resident	03/22/20

Coronavirus: line list of cases

Data verified as of May 12, 2020 at 10 AM

Data in this report are provisional and subject to change.

Case	County	Age	Gender	Travel related	Travel detail	Contact with a confirmed case	Jurisdiction	Date case counted
23,014	Duval	19	Female	Yes	CA	No	FL resident	03/23/20
23,015	Duval	58	Male	No		No	FL resident	03/23/20
23,016	Duval	36	Female	Yes	FL; GA	Yes	FL resident	03/23/20
23,017	Duval	49	Female	No		Yes	FL resident	03/23/20
23,018	Duval	87	Female	Unknown			FL resident	03/23/20
23,019	Duval	38	Male	No		Yes	FL resident	03/23/20
23,020	Duval	71	Male	No		Yes	FL resident	03/23/20
23,021	Duval	56	Female	No		Yes	FL resident	03/24/20
23,022	Duval	49	Female	Yes	ARUBA; FL	Yes	FL resident	03/25/20
23,023	Duval	76	Male	No		No	FL resident	03/25/20
23,024	Duval	50	Female	No		Yes	FL resident	03/25/20
23,025	Duval	59	Female	No		Unknown	FL resident	03/25/20
23,026	Duval	55	Male	Yes	FL; UNITED KINGDOM	Yes	FL resident	03/25/20
23,027	Duval	61	Male	Unknown			FL resident	03/25/20
23,028	Duval	51	Female	No		No	FL resident	03/25/20
23,029	Duval	40	Male	Yes	CA; NV	Unknown	FL resident	03/25/20
23,030	Duval	13	Female	No		Unknown	FL resident	03/26/20
23,031	Duval	45	Female	Yes	CO; FL	Yes	FL resident	03/26/20
23,032	Duval	59	Female	Unknown		No	FL resident	03/26/20
23,033	Duval	26	Female	Yes	FL; NY	Yes	FL resident	03/26/20
23,034	Duval	44	Female	No		Yes	FL resident	03/26/20
23,035	Duval	35	Male	Yes	FL; IL	Unknown	FL resident	03/26/20
23,036	Duval	50	Male	Yes	BAHAMAS; FL	Unknown	FL resident	03/26/20
23,037	Duval	26	Male	Unknown		Unknown	FL resident	03/26/20
23,038	Duval	48	Female	No		No	FL resident	03/26/20
23,039	Duval	50	Male	No		Unknown	FL resident	03/26/20
23,040	Duval	70	Female	Yes	FL; ID; TX	Yes	FL resident	03/26/20
23,041	Duval	49	Female	No		Unknown	FL resident	03/26/20
23,042	Duval	65	Male	No		Unknown	FL resident	03/26/20
23,043	Duval	40	Female	No		Yes	FL resident	03/26/20
23,044	Duval	91	Female	No		Yes	FL resident	03/26/20
23,045	Duval	87	Female	No		Yes	FL resident	03/26/20
23,046	Duval	39	Male	No		Yes	FL resident	03/26/20
23,047	Duval	25	Male	No		No	FL resident	03/26/20
23,048	Duval	42	Male	Unknown		Yes	FL resident	03/26/20
23,049	Duval	54	Male	No		No	FL resident	03/27/20
23,050	Duval	28	Male	No		Yes	FL resident	03/27/20
23,051	Duval	43	Female	Unknown			FL resident	03/27/20
23,052	Duval	87	Female	No		Yes	FL resident	03/27/20
23,053	Duval	47	Male	Yes	CO; FL	No	FL resident	03/27/20
23,054	Duval	80	Male	No		Yes	FL resident	03/27/20
23,055	Duval	19	Female	No		No	FL resident	03/27/20
23,056	Duval	35	Male	Unknown			FL resident	03/27/20
23,057	Duval	61	Female	No		Yes	FL resident	03/27/20
23,058	Duval	48	Female	No		Yes	FL resident	03/27/20
23,059	Duval	37	Male	No		Yes	FL resident	03/27/20
23,060	Duval	86	Female	No		Yes	FL resident	03/27/20
23,061	Duval	54	Female	Yes	CO; FL	Yes	FL resident	03/27/20
23,062	Duval	59	Male	No		Yes	FL resident	03/27/20
23,063	Duval	45	Male	No		Yes	FL resident	03/27/20
23,064	Duval	80	Female	No		Yes	FL resident	03/27/20
23,065	Duval	74	Male	Unknown		No	FL resident	03/27/20
23,066	Duval	71	Female	Yes	CAYMAN ISLANDS; JAMAICA; MEXICO	Unknown	FL resident	03/27/20
23,067	Duval	56	Female	No		No	FL resident	03/27/20
23,068	Duval	52	Male	No		Yes	FL resident	03/27/20
23,069	Duval	37	Female	No		Yes	FL resident	03/27/20
23,070	Duval	97	Female	Unknown		Unknown	FL resident	03/27/20
23,071	Duval	74	Female	Unknown		No	FL resident	03/27/20
23,072	Duval	50	Male	No		Yes	FL resident	03/28/20
23,073	Duval	63	Female	No		Yes	FL resident	03/28/20
23,074	Duval	40	Female	No		No	FL resident	03/28/20

Coronavirus: line list of cases

Data verified as of May 12, 2020 at 10 AM

Data in this report are provisional and subject to change.

Case	County	Age	Gender	Travel related	Travel detail	Contact with a confirmed case	Jurisdiction	Date case counted
23,075	Duval	54	Female	No		Yes	FL resident	03/28/20
23,076	Duval	55	Female	No		No	FL resident	03/28/20
23,077	Duval	19	Female	Yes	FL; MEXICO; TN	Yes	FL resident	03/28/20
23,078	Duval	70	Male	No		Yes	FL resident	03/28/20
23,079	Duval	74	Male	Unknown			FL resident	03/28/20
23,080	Duval	43	Female	No		Unknown	FL resident	03/28/20
23,081	Duval	50	Male	No		Yes	FL resident	03/28/20
23,082	Duval	48	Female	No		Unknown	FL resident	03/28/20
23,083	Duval	45	Female	No		Unknown	FL resident	03/28/20
23,084	Duval	72	Male	No		Yes	FL resident	03/28/20
23,085	Duval	40	Female	No		Yes	FL resident	03/28/20
23,086	Duval	81	Female	No		No	FL resident	03/28/20
23,087	Duval	51	Male	Unknown		Yes	FL resident	03/28/20
23,088	Duval	45	Male	No		Yes	FL resident	03/29/20
23,089	Duval	68	Male	Unknown		Yes	FL resident	03/29/20
23,090	Duval	69	Female	Unknown			FL resident	03/29/20
23,091	Duval	54	Male	Unknown		No	FL resident	03/29/20
23,092	Duval	5	Male	No		Yes	FL resident	03/29/20
23,093	Duval	49	Male	Yes	NY	Unknown	FL resident	03/29/20
23,094	Duval	83	Male	Unknown		No	FL resident	03/29/20
23,095	Duval	74	Female	Unknown		Unknown	FL resident	03/29/20
23,096	Duval	58	Male	No		Unknown	FL resident	03/29/20
23,097	Duval	33	Male	No		No	FL resident	03/29/20
23,098	Duval	77	Female	No		Yes	FL resident	03/29/20
23,099	Duval	50	Male	No		Unknown	FL resident	03/29/20
23,100	Duval	64	Female	No		Yes	FL resident	03/29/20
23,101	Duval	28	Male	No		Yes	FL resident	03/29/20
23,102	Duval	68	Female	Unknown		No	FL resident	03/29/20
23,103	Duval	42	Female	Yes	CAYMAN ISLANDS; JAMAICA	Yes	FL resident	03/29/20
23,104	Duval	77	Male	No		Unknown	FL resident	03/29/20
23,105	Duval	27	Female	Unknown			FL resident	03/29/20
23,106	Duval	52	Female	Unknown			FL resident	03/29/20
23,107	Duval	51	Female	No		Yes	FL resident	03/30/20
23,108	Duval	81	Male	No		Yes	FL resident	03/30/20
23,109	Duval	71	Female	Yes	FRANCE	Unknown	FL resident	03/30/20
23,110	Duval	66	Female	No		Unknown	FL resident	03/30/20
23,111	Duval	42	Male	No		Unknown	FL resident	03/30/20
23,112	Duval	34	Female	Unknown			FL resident	03/30/20
23,113	Duval	61	Female	No		Yes	FL resident	03/30/20
23,114	Duval	64	Male	Unknown			FL resident	03/30/20
23,115	Duval	30	Female	No		Unknown	FL resident	03/30/20
23,116	Duval	70	Female	No		Yes	FL resident	03/30/20
23,117	Duval	41	Male	Unknown			FL resident	03/30/20
23,118	Duval	59	Female	No		Yes	FL resident	03/30/20
23,119	Duval	37	Male	Unknown			FL resident	03/30/20
23,120	Duval	72	Female	No		Unknown	FL resident	03/30/20
23,121	Duval	78	Male	No		Yes	FL resident	03/30/20
23,122	Duval	38	Male	No		No	FL resident	03/30/20
23,123	Duval	62	Male	Yes	BRAZIL; FL	Yes	FL resident	03/30/20
23,124	Duval	57	Female	No		No	FL resident	03/30/20
23,125	Duval	69	Female	Unknown			FL resident	03/30/20
23,126	Duval	60	Female	No		Unknown	FL resident	03/30/20
23,127	Duval	61	Female	No		Yes	FL resident	03/30/20
23,128	Duval	24	Male	No		Unknown	FL resident	03/30/20
23,129	Duval	77	Male	Yes	FL; LA; MS; TN; TX	Yes	FL resident	03/30/20
23,130	Duval	55	Female	No		Yes	FL resident	03/30/20
23,131	Duval	41	Female	Unknown			FL resident	03/30/20
23,132	Duval	55	Female	No		No	FL resident	03/31/20
23,133	Duval	46	Female	No		No	FL resident	03/31/20
23,134	Duval	53	Female	No		Yes	FL resident	03/31/20
23,135	Duval	20	Male	No		Yes	FL resident	03/31/20
23,136	Duval	24	Male	No		Yes	FL resident	03/31/20

Coronavirus: line list of cases

Data verified as of May 12, 2020 at 10 AM

Data in this report are provisional and subject to change.

Case	County	Age	Gender	Travel related	Travel detail	Contact with a confirmed case	Jurisdiction	Date case counted
23,137	Duval	19	Male	No		No	FL resident	03/31/20
23,138	Duval	44	Female	No		Yes	FL resident	03/31/20
23,139	Duval	50	Female	Yes	AL; FL; GA; NY; SC; TX	Yes	FL resident	03/31/20
23,140	Duval	48	Male	No		Unknown	FL resident	03/31/20
23,141	Duval	58	Male	No		No	FL resident	03/31/20
23,142	Duval	45	Female	Yes	ID	Yes	FL resident	03/31/20
23,143	Duval	57	Male	No		No	FL resident	03/31/20
23,144	Duval	39	Female	Unknown			FL resident	03/31/20
23,145	Duval	39	Male	No		No	FL resident	03/31/20
23,146	Duval	28	Female	No		Yes	FL resident	03/31/20
23,147	Duval	37	Male	No		Yes	FL resident	03/31/20
23,148	Duval	25	Male	No		Yes	FL resident	03/31/20
23,149	Duval	64	Male	Yes	FL; NY	Unknown	FL resident	03/31/20
23,150	Duval	26	Female	Yes	FL; NC	Unknown	FL resident	03/31/20
23,151	Duval	39	Female	Yes	FL; GA	Yes	FL resident	03/31/20
23,152	Duval	25	Female	No		Unknown	FL resident	03/31/20
23,153	Duval	59	Male	No		Unknown	FL resident	03/31/20
23,154	Duval	51	Male	No		No	FL resident	03/31/20
23,155	Duval	21	Female	No		No	FL resident	03/31/20
23,156	Duval	41	Female	No		No	FL resident	03/31/20
23,157	Duval	76	Female	No		Unknown	FL resident	03/31/20
23,158	Duval	44	Male	Unknown		Unknown	FL resident	03/31/20
23,159	Duval	22	Female	Yes	SPAIN	Unknown	FL resident	03/31/20
23,160	Duval	66	Female	Unknown			FL resident	03/31/20
23,161	Duval	38	Female	No		Yes	FL resident	03/31/20
23,162	Duval	51	Male	No		Yes	FL resident	03/31/20
23,163	Duval	33	Male	Unknown		Yes	FL resident	03/31/20
23,164	Duval	24	Male	No		No	FL resident	03/31/20
23,165	Duval	31	Male	Unknown			FL resident	03/31/20
23,166	Duval	73	Male	Unknown			FL resident	03/31/20
23,167	Duval	24	Female	No		Unknown	FL resident	03/31/20
23,168	Duval	51	Female	Unknown		No	FL resident	03/31/20
23,169	Duval	43	Male	No		Unknown	FL resident	03/31/20
23,170	Duval	39	Female	Yes	FL; NY	No	FL resident	03/31/20
23,171	Duval	68	Male	Yes	PHILIPPINES; SOUTH KOREA	Yes	FL resident	03/31/20
23,172	Duval	46	Male	Unknown			FL resident	03/31/20
23,173	Duval	62	Female	No		Unknown	FL resident	04/01/20
23,174	Duval	26	Female	Yes	FL; NY	Unknown	FL resident	04/01/20
23,175	Duval	63	Male	No			FL resident	04/01/20
23,176	Duval	32	Female	No		Unknown	FL resident	04/01/20
23,177	Duval	44	Female	Yes	FL; NY	Unknown	FL resident	04/01/20
23,178	Duval	68	Female	Yes	FL; MI	No	FL resident	04/01/20
23,179	Duval	61	Female	No		No	FL resident	04/01/20
23,180	Duval	41	Male	No		Unknown	FL resident	04/01/20
23,181	Duval	53	Female	Yes	FL; OH	No	FL resident	04/01/20
23,182	Duval	23	Female	No		Yes	FL resident	04/01/20
23,183	Duval	73	Male	No		No	FL resident	04/01/20
23,184	Duval	40	Female	No		Yes	FL resident	04/01/20
23,185	Duval	56	Male	No		Yes	FL resident	04/01/20
23,186	Duval	52	Male	Yes	FL; NY	Yes	FL resident	04/01/20
23,187	Duval	41	Female	Unknown		Yes	FL resident	04/01/20
23,188	Duval	36	Female	No		Yes	FL resident	04/01/20
23,189	Duval	40	Male	No		Unknown	FL resident	04/01/20
23,190	Duval	87	Female	Unknown		Unknown	FL resident	04/01/20
23,191	Duval	62	Female	Yes	FL; LA	Yes	FL resident	04/01/20
23,192	Duval	19	Female	No		Yes	FL resident	04/01/20
23,193	Duval	30	Female	No		Yes	FL resident	04/01/20
23,194	Duval	59	Male	No		No	FL resident	04/01/20
23,195	Duval	25	Female	No		Unknown	FL resident	04/01/20
23,196	Duval	62	Female	Yes	FL; NJ	No	FL resident	04/01/20
23,197	Duval	24	Male	Unknown			FL resident	04/01/20
23,198	Duval	61	Male	No		Unknown	FL resident	04/01/20

Coronavirus: line list of cases

Data verified as of May 12, 2020 at 10 AM

Data in this report are provisional and subject to change.

Case	County	Age	Gender	Travel related	Travel detail	Contact with a confirmed case	Jurisdiction	Date case counted
23,199	Duval	81	Female	No		Yes	FL resident	04/01/20
23,200	Duval	66	Female	No		No	FL resident	04/01/20
23,201	Duval	25	Female	No		Yes	FL resident	04/01/20
23,202	Duval	23	Female	No		Unknown	FL resident	04/01/20
23,203	Duval	56	Female	No		Unknown	FL resident	04/01/20
23,204	Duval	26	Male	No		Yes	FL resident	04/01/20
23,205	Duval	68	Male	Yes	NJ	No	FL resident	04/01/20
23,206	Duval	40	Male	Unknown			FL resident	04/01/20
23,207	Duval	25	Female	No		Unknown	FL resident	04/01/20
23,208	Duval	22	Female	No		Yes	FL resident	04/01/20
23,209	Duval	76	Male	No		Yes	FL resident	04/01/20
23,210	Duval	61	Female	No		Unknown	FL resident	04/01/20
23,211	Duval	54	Male	No		No	FL resident	04/01/20
23,212	Duval	52	Female	Unknown		Unknown	FL resident	04/01/20
23,213	Duval	23	Male	Unknown			FL resident	04/01/20
23,214	Duval	44	Male	Unknown			FL resident	04/01/20
23,215	Duval	59	Female	Unknown			FL resident	04/01/20
23,216	Duval	83	Male	No		Yes	FL resident	04/01/20
23,217	Duval	54	Female	No		Unknown	FL resident	04/01/20
23,218	Duval	84	Female	No		Unknown	FL resident	04/01/20
23,219	Duval	23	Female	No		Yes	FL resident	04/01/20
23,220	Duval	31	Male	No		Yes	FL resident	04/01/20
23,221	Duval	19	Female	No		Yes	FL resident	04/01/20
23,222	Duval	90	Female	No			FL resident	04/01/20
23,223	Duval	57	Male	Unknown			FL resident	04/01/20
23,224	Duval	50	Male	No		Yes	FL resident	04/02/20
23,225	Duval	62	Male	Yes	FL; LA	Yes	FL resident	04/02/20
23,226	Duval	60	Male	No		No	FL resident	04/02/20
23,227	Duval	32	Male	No		Yes	FL resident	04/02/20
23,228	Duval	72	Female	No		Yes	FL resident	04/02/20
23,229	Duval	30	Male	No		Unknown	FL resident	04/02/20
23,230	Duval	54	Male	No		No	FL resident	04/02/20
23,231	Duval	30	Female	Yes	FL; NY	Unknown	FL resident	04/02/20
23,232	Duval	61	Female	Yes	FL; OH	No	FL resident	04/02/20
23,233	Duval	61	Male	Unknown			FL resident	04/02/20
23,234	Duval	63	Female	No			FL resident	04/02/20
23,235	Duval	58	Female	No		Yes	FL resident	04/02/20
23,236	Duval	30	Female	No		Yes	FL resident	04/02/20
23,237	Duval	33	Male	Yes	FL; JAMAICA	Yes	FL resident	04/02/20
23,238	Duval	59	Male	No		No	FL resident	04/02/20
23,239	Duval	85	Female	No		No	FL resident	04/02/20
23,240	Duval	73	Male	No		Yes	FL resident	04/02/20
23,241	Duval	45	Male	No		Yes	FL resident	04/02/20
23,242	Duval	75	Male	No		Yes	FL resident	04/02/20
23,243	Duval	53	Female	No		Yes	FL resident	04/02/20
23,244	Duval	36	Female	No		Yes	FL resident	04/02/20
23,245	Duval	70	Male	No		Yes	FL resident	04/02/20
23,246	Duval	54	Male	No		Yes	FL resident	04/02/20
23,247	Duval	89	Male	No		Yes	FL resident	04/02/20
23,248	Duval	32	Female	Unknown			FL resident	04/02/20
23,249	Duval	33	Female	Unknown			FL resident	04/02/20
23,250	Duval	26	Female	No		Yes	FL resident	04/02/20
23,251	Duval	50	Female	Unknown			FL resident	04/03/20
23,252	Duval	30	Female	No		Unknown	FL resident	04/03/20
23,253	Duval	27	Female	Unknown			FL resident	04/03/20
23,254	Duval	22	Female	No		Unknown	FL resident	04/03/20
23,255	Duval	31	Female	Yes	FL; JAMAICA	Yes	FL resident	04/03/20
23,256	Duval	26	Male	Unknown		Yes	FL resident	04/03/20
23,257	Duval	28	Male	No		Yes	FL resident	04/03/20
23,258	Duval	56	Female	No		No	FL resident	04/03/20
23,259	Duval	15	Male	Unknown		Yes	FL resident	04/03/20
23,260	Duval	25	Male	No		Yes	FL resident	04/03/20

Coronavirus: line list of cases

Data verified as of May 12, 2020 at 10 AM

Data in this report are provisional and subject to change.

Case	County	Age	Gender	Travel related	Travel detail	Contact with a confirmed case	Jurisdiction	Date case counted
23,261	Duval	29	Female	No		Yes	FL resident	04/03/20
23,262	Duval	27	Female	Unknown			FL resident	04/03/20
23,263	Duval	47	Female	Unknown			FL resident	04/03/20
23,264	Duval	28	Male	Unknown		Yes	FL resident	04/03/20
23,265	Duval	68	Female	No		Unknown	FL resident	04/03/20
23,266	Duval	71	Male	No		No	FL resident	04/03/20
23,267	Duval	30	Male	No		Unknown	FL resident	04/03/20
23,268	Duval	23	Male	No		No	FL resident	04/03/20
23,269	Duval	72	Female	No		Unknown	FL resident	04/03/20
23,270	Duval	60	Male	Yes	FL; VA	Unknown	FL resident	04/03/20
23,271	Duval	20	Female	Unknown			FL resident	04/03/20
23,272	Duval	57	Male	Unknown			FL resident	04/03/20
23,273	Duval	65	Male	No		Yes	FL resident	04/03/20
23,274	Duval	31	Male	Unknown		Yes	FL resident	04/03/20
23,275	Duval	87	Female	No		Yes	FL resident	04/03/20
23,276	Duval	89	Male	No		Yes	FL resident	04/03/20
23,277	Duval	78	Female	Unknown		Yes	FL resident	04/03/20
23,278	Duval	35	Male	No		No	FL resident	04/03/20
23,279	Duval	82	Female	No		Unknown	FL resident	04/03/20
23,280	Duval	86	Male	No		Yes	FL resident	04/03/20
23,281	Duval	61	Male	No		No	FL resident	04/03/20
23,282	Duval	4	Female	No		No	FL resident	04/03/20
23,283	Duval	73	Male	No		Unknown	FL resident	04/03/20
23,284	Duval	43	Female	No		Yes	FL resident	04/03/20
23,285	Duval	26	Female	No		No	FL resident	04/03/20
23,286	Duval	55	Female	No		Yes	FL resident	04/03/20
23,287	Duval	31	Female	No		Yes	FL resident	04/03/20
23,288	Duval	64	Female	Yes	FL; MD; RI	No	FL resident	04/03/20
23,289	Duval	36	Female	Unknown			FL resident	04/03/20
23,290	Duval	26	Female	No		Yes	FL resident	04/03/20
23,291	Duval	42	Female	No		Yes	FL resident	04/03/20
23,292	Duval	58	Male	No		No	FL resident	04/03/20
23,293	Duval	19	Female	Unknown			FL resident	04/03/20
23,294	Duval	52	Female	No		Yes	FL resident	04/03/20
23,295	Duval	41	Female	No		Yes	FL resident	04/03/20
23,296	Duval	73	Female	No		No	FL resident	04/03/20
23,297	Duval	58	Male	No		Unknown	FL resident	04/03/20
23,298	Duval	36	Female	No		Yes	FL resident	04/03/20
23,299	Duval	78	Male	No		Yes	FL resident	04/03/20
23,300	Duval	34	Male	Unknown		Unknown	FL resident	04/03/20
23,301	Duval	27	Male	Unknown		No	FL resident	04/03/20
23,302	Duval	60	Male	Unknown			FL resident	04/03/20
23,303	Duval	68	Female	Unknown		Unknown	FL resident	04/03/20
23,304	Duval	73	Male	No		No	FL resident	04/03/20
23,305	Duval	28	Male	Unknown			FL resident	04/04/20
23,306	Duval	43	Female	No		Yes	FL resident	04/04/20
23,307	Duval	31	Female	No		Yes	FL resident	04/04/20
23,308	Duval	53	Male	Unknown			FL resident	04/04/20
23,309	Duval	35	Male	No		No	FL resident	04/04/20
23,310	Duval	43	Male	Unknown		Yes	FL resident	04/04/20
23,311	Duval	24	Male	Unknown			FL resident	04/04/20
23,312	Duval	42	Female	No		No	FL resident	04/04/20
23,313	Duval	40	Male	No		Unknown	FL resident	04/04/20
23,314	Duval	5	Female	No		Yes	FL resident	04/04/20
23,315	Duval	48	Male	No		Yes	FL resident	04/04/20
23,316	Duval	43	Male	Yes	UNITED KINGDOM	Yes	FL resident	04/04/20
23,317	Duval	54	Male	Unknown			FL resident	04/04/20
23,318	Duval	67	Male	No		Unknown	FL resident	04/04/20
23,319	Duval	58	Male	Yes	LA	Unknown	FL resident	04/04/20
23,320	Duval	46	Female	No		No	FL resident	04/04/20
23,321	Duval	33	Female	No		Yes	FL resident	04/04/20
23,322	Duval	22	Female	Unknown		Yes	FL resident	04/04/20

Coronavirus: line list of cases

Data verified as of May 12, 2020 at 10 AM

Data in this report are provisional and subject to change.

Case	County	Age	Gender	Travel related	Travel detail	Contact with a confirmed case	Jurisdiction	Date case counted
23,323	Duval	62	Female	No		Yes	FL resident	04/04/20
23,324	Duval	75	Female	No		No	FL resident	04/04/20
23,325	Duval	31	Male	No		No	FL resident	04/04/20
23,326	Duval	1	Male	No		Yes	FL resident	04/04/20
23,327	Duval	20	Female	No		Yes	FL resident	04/04/20
23,328	Duval	22	Female	No		Yes	FL resident	04/04/20
23,329	Duval	27	Female	No		Unknown	FL resident	04/04/20
23,330	Duval	70	Female	Unknown		Unknown	FL resident	04/04/20
23,331	Duval	59	Female	No		No	FL resident	04/04/20
23,332	Duval	39	Male	No		Unknown	FL resident	04/04/20
23,333	Duval	49	Female	Unknown			FL resident	04/04/20
23,334	Duval	57	Female	No		No	FL resident	04/04/20
23,335	Duval	23	Female	Yes	CO; LA	Unknown	FL resident	04/04/20
23,336	Duval	32	Female	Yes	CO; FL	Unknown	FL resident	04/04/20
23,337	Duval	67	Male	No		Yes	FL resident	04/04/20
23,338	Duval	52	Male	No		Unknown	FL resident	04/04/20
23,339	Duval	67	Female	No		No	FL resident	04/04/20
23,340	Duval	76	Female	No		Unknown	FL resident	04/04/20
23,341	Duval	32	Female	No		Unknown	FL resident	04/04/20
23,342	Duval	61	Female	Yes	FL; LA	Unknown	FL resident	04/04/20
23,343	Duval	26	Female	No		Yes	FL resident	04/04/20
23,344	Duval	40	Female	Unknown		Unknown	FL resident	04/04/20
23,345	Duval	63	Female	No		Unknown	FL resident	04/04/20
23,346	Duval	47	Female	Yes	BAHAMAS; FL	Yes	FL resident	04/04/20
23,347	Duval	34	Male	No		Yes	FL resident	04/04/20
23,348	Duval	45	Male	No		Unknown	FL resident	04/04/20
23,349	Duval	77	Male	No		No	FL resident	04/04/20
23,350	Duval	36	Female	Unknown		Yes	FL resident	04/04/20
23,351	Duval	25	Female	No		Yes	FL resident	04/05/20
23,352	Duval	67	Male	Unknown			FL resident	04/05/20
23,353	Duval	59	Male	No		Unknown	FL resident	04/05/20
23,354	Duval	52	Male	No		No	FL resident	04/05/20
23,355	Duval	32	Male	Unknown			FL resident	04/05/20
23,356	Duval	69	Male	No		Unknown	FL resident	04/05/20
23,357	Duval	44	Female	No		Yes	FL resident	04/05/20
23,358	Duval	39	Male	No		Yes	FL resident	04/05/20
23,359	Duval	50	Female	No		Yes	FL resident	04/05/20
23,360	Duval	51	Female	No		Yes	FL resident	04/05/20
23,361	Duval	62	Female	Yes	FL; MT	Unknown	FL resident	04/05/20
23,362	Duval	69	Female	No		Yes	FL resident	04/05/20
23,363	Duval	35	Female	Yes	FL; SC	Unknown	FL resident	04/05/20
23,364	Duval	53	Female	Unknown			FL resident	04/05/20
23,365	Duval	26	Female	No		Yes	FL resident	04/05/20
23,366	Duval	39	Female	Yes	FL; Jamaica; Turks and Caicos; TX	No	FL resident	04/05/20
23,367	Duval	22	Female	No		Yes	FL resident	04/05/20
23,368	Duval	18	Male	Yes	CAYMAN ISLANDS; FL; JAMAICA	Yes	FL resident	04/05/20
23,369	Duval	38	Female	No		Unknown	FL resident	04/05/20
23,370	Duval	24	Female	Unknown		No	FL resident	04/05/20
23,371	Duval	24	Male	Unknown			FL resident	04/05/20
23,372	Duval	48	Male	Yes	CAYMAN ISLANDS; JAMAICA	Yes	FL resident	04/05/20
23,373	Duval	54	Female	Unknown			FL resident	04/05/20
23,374	Duval	20	Female	No		No	FL resident	04/05/20
23,375	Duval	68	Male	No		Yes	FL resident	04/05/20
23,376	Duval	55	Male	No		Yes	FL resident	04/06/20
23,377	Duval	54	Female	Unknown		Unknown	FL resident	04/06/20
23,378	Duval	68	Male	Yes	FL; NEW ZEALAND	No	FL resident	04/06/20
23,379	Duval	57	Male	No		Yes	FL resident	04/06/20
23,380	Duval	50	Female	No		Yes	FL resident	04/06/20
23,381	Duval	76	Female	No		Unknown	FL resident	04/06/20
23,382	Duval	37	Female	Unknown		Yes	FL resident	04/06/20
23,383	Duval	19	Male	Unknown			FL resident	04/06/20

Coronavirus: line list of cases

Data verified as of May 12, 2020 at 10 AM

Data in this report are provisional and subject to change.

Case	County	Age	Gender	Travel related	Travel detail	Contact with a confirmed case	Jurisdiction	Date case counted
23,384	Duval	28	Female	Yes	CA; FL	No	FL resident	04/06/20
23,385	Duval	91	Female	No		Yes	FL resident	04/06/20
23,386	Duval	66	Female	No		Unknown	FL resident	04/06/20
23,387	Duval	83	Female	No		Yes	FL resident	04/06/20
23,388	Duval	65	Male	No		Yes	FL resident	04/06/20
23,389	Duval	31	Female	No		No	FL resident	04/06/20
23,390	Duval	58	Female	Unknown			FL resident	04/06/20
23,391	Duval	38	Female	No		Yes	FL resident	04/06/20
23,392	Duval	56	Female	No		No	FL resident	04/06/20
23,393	Duval	34	Male	No		Unknown	FL resident	04/06/20
23,394	Duval	30	Male	No		Yes	FL resident	04/06/20
23,395	Duval	35	Male	Unknown			FL resident	04/06/20
23,396	Duval	37	Female	No		No	FL resident	04/06/20
23,397	Duval	73	Male	No		Unknown	FL resident	04/06/20
23,398	Duval	44	Male	Unknown		No	FL resident	04/06/20
23,399	Duval	64	Female	Yes	CA; FL	No	FL resident	04/06/20
23,400	Duval	52	Female	Yes	CO; FL	No	FL resident	04/06/20
23,401	Duval	29	Male	Yes	FL; PUERTO RICO	No	FL resident	04/06/20
23,402	Duval	66	Female	No		No	FL resident	04/06/20
23,403	Duval	55	Female	Unknown			FL resident	04/06/20
23,404	Duval	37	Female	Unknown		Yes	FL resident	04/06/20
23,405	Duval	27	Male	No		Yes	FL resident	04/06/20
23,406	Duval	54	Male	Unknown			FL resident	04/06/20
23,407	Duval	28	Female	Unknown			FL resident	04/06/20
23,408	Duval	61	Male	No		Yes	FL resident	04/06/20
23,409	Duval	59	Male	No		Unknown	FL resident	04/06/20
23,410	Duval	60	Female	No		No	FL resident	04/06/20
23,411	Duval	29	Male	Unknown			FL resident	04/06/20
23,412	Duval	8	Male	No		Yes	FL resident	04/06/20
23,413	Duval	71	Female	No		Yes	FL resident	04/06/20
23,414	Duval	82	Female	Unknown			FL resident	04/06/20
23,415	Duval	38	Male	No		Yes	FL resident	04/06/20
23,416	Duval	27	Male	No		Unknown	FL resident	04/06/20
23,417	Duval	67	Female	Yes	FL; PHILIPPINES; TURKEY	Yes	FL resident	04/06/20
23,418	Duval	35	Female	No		No	FL resident	04/06/20
23,419	Duval	32	Male	No		Yes	FL resident	04/06/20
23,420	Duval	62	Female	No			FL resident	04/06/20
23,421	Duval	20	Male	Unknown			FL resident	04/06/20
23,422	Duval	44	Female	Unknown			FL resident	04/06/20
23,423	Duval	59	Female	No		Yes	FL resident	04/06/20
23,424	Duval	69	Male	No		Unknown	FL resident	04/06/20
23,425	Duval	36	Female	Unknown			FL resident	04/06/20
23,426	Duval	23	Female	Unknown			FL resident	04/06/20
23,427	Duval	47	Male	No		Yes	FL resident	04/06/20
23,428	Duval	85	Male	No		Yes	FL resident	04/06/20
23,429	Duval	86	Female	No		Yes	FL resident	04/06/20
23,430	Duval	51	Male	No		Unknown	FL resident	04/06/20
23,431	Duval	32	Female	No		Yes	FL resident	04/06/20
23,432	Duval	63	Male	No		No	FL resident	04/06/20
23,433	Duval	25	Male	No		Yes	FL resident	04/07/20
23,434	Duval	63	Male	Yes	FL; Japan; NJ	Yes	FL resident	04/07/20
23,435	Duval	83	Male	Yes	CA; FL; NV; TN	Yes	FL resident	04/07/20
23,436	Duval	77	Female	Yes	FL; LA; MS; TN; TX	Yes	FL resident	04/07/20
23,437	Duval	79	Female	No		Yes	FL resident	04/07/20
23,438	Duval	61	Male	Yes	CARIBBEAN; FL	Unknown	FL resident	04/07/20
23,439	Duval	33	Male	Unknown			FL resident	04/07/20
23,440	Duval	50	Female	Unknown		Yes	FL resident	04/07/20
23,441	Duval	25	Female	No		Yes	FL resident	04/07/20
23,442	Duval	44	Female	No			FL resident	04/07/20
23,443	Duval	30	Female	No		Yes	FL resident	04/07/20
23,444	Duval	35	Male	Yes	FL; NY	Yes	FL resident	04/07/20
23,445	Duval	66	Female	Unknown			FL resident	04/07/20

Coronavirus: line list of cases

Data verified as of May 12, 2020 at 10 AM

Data in this report are provisional and subject to change.

Case	County	Age	Gender	Travel related	Travel detail	Contact with a confirmed case	Jurisdiction	Date case counted
23,446	Duval	56	Female	Yes	FL; PHILIPPINES	Yes	FL resident	04/07/20
23,447	Duval	48	Male	Unknown		No	FL resident	04/07/20
23,448	Duval	69	Female	No		Yes	FL resident	04/07/20
23,449	Duval	36	Male	No		Yes	FL resident	04/07/20
23,450	Duval	61	Male	Yes	FL; GA; UT	No	FL resident	04/07/20
23,451	Duval	70	Female	No		Unknown	FL resident	04/07/20
23,452	Duval	32	Female	No		Unknown	FL resident	04/07/20
23,453	Duval	30	Male	No		Unknown	FL resident	04/07/20
23,454	Duval	28	Female	No		Yes	FL resident	04/07/20
23,455	Duval	39	Male	Unknown			FL resident	04/07/20
23,456	Duval	28	Male	Unknown		Yes	FL resident	04/07/20
23,457	Duval	75	Male	Yes	FL; SOUTH AMERICA	Yes	FL resident	04/07/20
23,458	Duval	37	Male	Unknown			FL resident	04/07/20
23,459	Duval	57	Female	No		Unknown	FL resident	04/07/20
23,460	Duval	26	Female	No		Yes	FL resident	04/07/20
23,461	Duval	32	Male	No		Unknown	FL resident	04/07/20
23,462	Duval	20	Male	Unknown		Yes	FL resident	04/07/20
23,463	Duval	42	Male	No		Yes	FL resident	04/07/20
23,464	Duval	34	Male	No		Unknown	FL resident	04/07/20
23,465	Duval	63	Female	No		Unknown	FL resident	04/07/20
23,466	Duval	40	Male	No		No	FL resident	04/07/20
23,467	Duval	31	Male	Unknown			FL resident	04/07/20
23,468	Duval	55	Female	No		No	FL resident	04/07/20
23,469	Duval	59	Male	Unknown			FL resident	04/07/20
23,470	Duval	27	Male	No		Yes	FL resident	04/07/20
23,471	Duval	48	Male	Unknown			FL resident	04/07/20
23,472	Duval	78	Female	Unknown		Yes	FL resident	04/07/20
23,473	Duval	80	Female	No		Yes	FL resident	04/07/20
23,474	Duval	45	Female	No		Unknown	FL resident	04/07/20
23,475	Duval	72	Male	Yes	ARGENTINA; CA; CHILE; FL; URUGUAY	No	FL resident	04/07/20
23,476	Duval	63	Male	No		Yes	FL resident	04/08/20
23,477	Duval	51	Female	No		Yes	FL resident	04/08/20
23,478	Duval	47	Female	Unknown		Unknown	FL resident	04/08/20
23,479	Duval	62	Male	No		Yes	FL resident	04/08/20
23,480	Duval	29	Female	Yes	FL; NY	Yes	FL resident	04/08/20
23,481	Duval	43	Female	Unknown		No	FL resident	04/08/20
23,482	Duval	46	Male	Unknown			FL resident	04/08/20
23,483	Duval	30	Female	No		No	FL resident	04/08/20
23,484	Duval	30	Male	Unknown		No	FL resident	04/08/20
23,485	Duval	38	Male	No		Unknown	FL resident	04/08/20
23,486	Duval	55	Male	No		Yes	FL resident	04/08/20
23,487	Duval	43	Male	No		Yes	FL resident	04/08/20
23,488	Duval	28	Male	No		Yes	FL resident	04/08/20
23,489	Duval	64	Female	Unknown			FL resident	04/08/20
23,490	Duval	43	Male	No		Unknown	FL resident	04/08/20
23,491	Duval	61	Female	No		Yes	FL resident	04/08/20
23,492	Duval	21	Male	Unknown			FL resident	04/08/20
23,493	Duval	54	Female	No		Unknown	FL resident	04/08/20
23,494	Duval	20	Male	Yes	FL; TN	Unknown	FL resident	04/08/20
23,495	Duval	73	Female	No		Yes	FL resident	04/08/20
23,496	Duval	66	Male	Unknown			FL resident	04/08/20
23,497	Duval	50	Female	No		Yes	FL resident	04/08/20
23,498	Duval	33	Female	No		No	FL resident	04/08/20
23,499	Duval	62	Male	Unknown			FL resident	04/08/20
23,500	Duval	58	Male	No		Unknown	FL resident	04/08/20
23,501	Duval	52	Female	No		Unknown	FL resident	04/08/20
23,502	Duval	41	Female	Unknown		Yes	FL resident	04/08/20
23,503	Duval	14	Female	Unknown		Yes	FL resident	04/08/20
23,504	Duval	54	Male	No		Yes	FL resident	04/08/20
23,505	Duval	38	Female	No		Unknown	FL resident	04/08/20
23,506	Duval	34	Female	Unknown			FL resident	04/08/20

Coronavirus: line list of cases

Data verified as of May 12, 2020 at 10 AM

Data in this report are provisional and subject to change.

Case	County	Age	Gender	Travel related	Travel detail	Contact with a confirmed case	Jurisdiction	Date case counted
23,507	Duval	34	Male	No		Yes	FL resident	04/08/20
23,508	Duval	4	Female	No		Yes	FL resident	04/08/20
23,509	Duval	52	Male	No		Unknown	FL resident	04/08/20
23,510	Duval	34	Male	Unknown		Unknown	FL resident	04/08/20
23,511	Duval	31	Female	No		Yes	FL resident	04/08/20
23,512	Duval	79	Male	No		Yes	FL resident	04/08/20
23,513	Duval	57	Female	No		Yes	FL resident	04/08/20
23,514	Duval	46	Male	Unknown			FL resident	04/09/20
23,515	Duval	24	Female	No		Unknown	FL resident	04/09/20
23,516	Duval	40	Female	Unknown			FL resident	04/09/20
23,517	Duval	58	Male	No		Yes	FL resident	04/09/20
23,518	Duval	34	Male	Unknown		Yes	FL resident	04/09/20
23,519	Duval	58	Male	Unknown		Yes	FL resident	04/09/20
23,520	Duval	27	Female	No		Yes	FL resident	04/09/20
23,521	Duval	62	Male	No		No	FL resident	04/09/20
23,522	Duval	70	Male	No		Unknown	FL resident	04/09/20
23,523	Duval	68	Male	Unknown		Unknown	FL resident	04/09/20
23,524	Duval	63	Male	No		Unknown	FL resident	04/09/20
23,525	Duval	63	Male	Unknown			FL resident	04/09/20
23,526	Duval	54	Male	Unknown		Yes	FL resident	04/09/20
23,527	Duval	22	Male	No		Unknown	FL resident	04/09/20
23,528	Duval	38	Female	No		No	FL resident	04/09/20
23,529	Duval	44	Female	No			FL resident	04/09/20
23,530	Duval	45	Female	No		Unknown	FL resident	04/09/20
23,531	Duval	41	Male	Unknown			FL resident	04/09/20
23,532	Duval	40	Male	Unknown		Unknown	FL resident	04/09/20
23,533	Duval	37	Female	Unknown			FL resident	04/09/20
23,534	Duval	51	Male	Unknown			FL resident	04/09/20
23,535	Duval	73	Female	Yes	FL; SOUTH AMERICA	Yes	FL resident	04/09/20
23,536	Duval	33	Male	No		Yes	FL resident	04/09/20
23,537	Duval	25	Female	No		Yes	FL resident	04/09/20
23,538	Duval	41	Male	Unknown		No	FL resident	04/09/20
23,539	Duval	56	Male	Yes	NY	No	FL resident	04/09/20
23,540	Duval	27	Female	No		Yes	FL resident	04/09/20
23,541	Duval	40	Female	No		Yes	FL resident	04/09/20
23,542	Duval	33	Female	No		No	FL resident	04/09/20
23,543	Duval	25	Male	Unknown			FL resident	04/09/20
23,544	Duval	74	Female	Unknown			FL resident	04/09/20
23,545	Duval	74	Female	No		Unknown	FL resident	04/09/20
23,546	Duval	64	Male	No		Yes	FL resident	04/09/20
23,547	Duval	52	Female	No		Yes	FL resident	04/09/20
23,548	Duval	50	Male	No		Yes	FL resident	04/09/20
23,549	Duval	61	Female	No		Yes	FL resident	04/10/20
23,550	Duval	65	Female	No		Unknown	FL resident	04/10/20
23,551	Duval	54	Male	Unknown		Unknown	FL resident	04/10/20
23,552	Duval	26	Male	No		Yes	FL resident	04/10/20
23,553	Duval	35	Male	Unknown			FL resident	04/10/20
23,554	Duval	24	Male	No			FL resident	04/10/20
23,555	Duval	36	Male	No		No	FL resident	04/10/20
23,556	Duval	76	Female	No		Unknown	FL resident	04/10/20
23,557	Duval	25	Male	No		Unknown	FL resident	04/10/20
23,558	Duval	60	Female	No		Yes	FL resident	04/10/20
23,559	Duval	47	Female	No		Unknown	FL resident	04/10/20
23,560	Duval	72	Female	No		Unknown	FL resident	04/10/20
23,561	Duval	34	Female	No			FL resident	04/10/20
23,562	Duval	56	Female	No		Yes	FL resident	04/10/20
23,563	Duval	57	Male	No		Yes	FL resident	04/10/20
23,564	Duval	61	Female	No		No	FL resident	04/10/20
23,565	Duval	60	Male	No		Yes	FL resident	04/10/20
23,566	Duval	37	Female	Yes	FL; GA	Unknown	FL resident	04/10/20
23,567	Duval	50	Male	Unknown		Yes	FL resident	04/10/20
23,568	Duval	57	Male	No		Yes	FL resident	04/10/20

Coronavirus: line list of cases

Data verified as of May 12, 2020 at 10 AM

Data in this report are provisional and subject to change.

Case	County	Age	Gender	Travel related	Travel detail	Contact with a confirmed case	Jurisdiction	Date case counted
23,569	Duval	73	Female	No		Unknown	FL resident	04/10/20
23,570	Duval	36	Female	No		Yes	FL resident	04/10/20
23,571	Duval	61	Female	No			FL resident	04/11/20
23,572	Duval	67	Male	No		Unknown	FL resident	04/11/20
23,573	Duval	66	Female	Unknown		Yes	FL resident	04/11/20
23,574	Duval	56	Female	No		Yes	FL resident	04/11/20
23,575	Duval	27	Female	No		Yes	FL resident	04/11/20
23,576	Duval	39	Female	No		Unknown	FL resident	04/11/20
23,577	Duval	50	Female	Unknown			FL resident	04/11/20
23,578	Duval	23	Male	No		No	FL resident	04/11/20
23,579	Duval	35	Female	Unknown		Yes	FL resident	04/11/20
23,580	Duval	23	Male	Yes	CO; FL; NE	Yes	FL resident	04/11/20
23,581	Duval	54	Male	No		Unknown	FL resident	04/11/20
23,582	Duval	46	Male	Unknown			FL resident	04/11/20
23,583	Duval	85	Female	No		Unknown	FL resident	04/11/20
23,584	Duval	63	Female	No		Yes	FL resident	04/11/20
23,585	Duval	37	Female	Unknown		Yes	FL resident	04/11/20
23,586	Duval	2	Female	No		Yes	FL resident	04/11/20
23,587	Duval	41	Male	Unknown			FL resident	04/11/20
23,588	Duval	81	Male	No		Yes	FL resident	04/11/20
23,589	Duval	23	Male	No		Yes	FL resident	04/11/20
23,590	Duval	50	Female	Unknown			FL resident	04/11/20
23,591	Duval	62	Female	Unknown			FL resident	04/11/20
23,592	Duval	62	Male	Unknown		Unknown	FL resident	04/11/20
23,593	Duval	69	Female	Unknown			FL resident	04/11/20
23,594	Duval	39	Male	No		Yes	FL resident	04/12/20
23,595	Duval	22	Female	No		No	FL resident	04/12/20
23,596	Duval	20	Male	No		Yes	FL resident	04/12/20
23,597	Duval	15	Male	No		Yes	FL resident	04/12/20
23,598	Duval	13	Male	No		Yes	FL resident	04/12/20
23,599	Duval	6	Male	No		Yes	FL resident	04/12/20
23,600	Duval	29	Female	No		Unknown	FL resident	04/12/20
23,601	Duval	36	Female	No		Yes	FL resident	04/12/20
23,602	Duval	21	Male	Unknown		Yes	FL resident	04/12/20
23,603	Duval	30	Female	No		No	FL resident	04/12/20
23,604	Duval	19	Female	No		Yes	FL resident	04/12/20
23,605	Duval	35	Female	Unknown			FL resident	04/12/20
23,606	Duval	58	Male	Unknown			FL resident	04/12/20
23,607	Duval	51	Male	Unknown			FL resident	04/12/20
23,608	Duval	27	Male	Unknown			FL resident	04/12/20
23,609	Duval	31	Female	No		Yes	FL resident	04/12/20
23,610	Duval	32	Female	No		Yes	FL resident	04/12/20
23,611	Duval	63	Male	No		Yes	FL resident	04/12/20
23,612	Duval	63	Female	No		Yes	FL resident	04/12/20
23,613	Duval	43	Female	No		No	FL resident	04/12/20
23,614	Duval	10	Male	Unknown			FL resident	04/12/20
23,615	Duval	79	Male	No		Unknown	FL resident	04/12/20
23,616	Duval	45	Female	Unknown			FL resident	04/12/20
23,617	Duval	37	Female	No		Yes	FL resident	04/12/20
23,618	Duval	21	Male	No		No	FL resident	04/12/20
23,619	Duval	49	Female	Unknown			FL resident	04/12/20
23,620	Duval	56	Female	No		Yes	FL resident	04/12/20
23,621	Duval	36	Female	No		Yes	FL resident	04/13/20
23,622	Duval	60	Male	Unknown			FL resident	04/13/20
23,623	Duval	49	Male	Unknown			FL resident	04/13/20
23,624	Duval	27	Male	Unknown		Yes	FL resident	04/13/20
23,625	Duval	39	Male	Unknown		Yes	FL resident	04/13/20
23,626	Duval	16	Male	No		Unknown	FL resident	04/13/20
23,627	Duval	44	Male	Unknown			FL resident	04/13/20
23,628	Duval	34	Male	Yes	FL; GA	Yes	FL resident	04/13/20
23,629	Duval	55	Female	No		Yes	FL resident	04/13/20
23,630	Duval	29	Female	No		Yes	FL resident	04/13/20

Coronavirus: line list of cases

Data verified as of May 12, 2020 at 10 AM

Data in this report are provisional and subject to change.

Case	County	Age	Gender	Travel related	Travel detail	Contact with a confirmed case	Jurisdiction	Date case counted
23,631	Duval	29	Male	No		Yes	FL resident	04/13/20
23,632	Duval	48	Female	Yes	FL; GA	Unknown	FL resident	04/13/20
23,633	Duval	37	Female	No		Yes	FL resident	04/13/20
23,634	Duval	41	Male	No		Unknown	FL resident	04/13/20
23,635	Duval	6	Male	Unknown		Yes	FL resident	04/13/20
23,636	Duval	60	Female	No		Yes	FL resident	04/13/20
23,637	Duval	73	Female	No		Yes	FL resident	04/13/20
23,638	Duval	29	Male	No		Unknown	FL resident	04/14/20
23,639	Duval	63	Female	No		No	FL resident	04/14/20
23,640	Duval	45	Female	No			FL resident	04/14/20
23,641	Duval	67	Male	Unknown			FL resident	04/14/20
23,642	Duval	41	Female	No		Unknown	FL resident	04/14/20
23,643	Duval	36	Female	No		Yes	FL resident	04/14/20
23,644	Duval	39	Male	No		No	FL resident	04/14/20
23,645	Duval	69	Male	Yes	FL; PHILIPPINES; TURKEY	Yes	FL resident	04/14/20
23,646	Duval	50	Female	No		No	FL resident	04/14/20
23,647	Duval	46	Male	Unknown		Yes	FL resident	04/14/20
23,648	Duval	69	Female	Yes	CA; FL; SOUTH AMERICA	Yes	FL resident	04/14/20
23,649	Duval	70	Male	Yes	CA; FL; SOUTH AMERICA	Yes	FL resident	04/14/20
23,650	Duval	43	Female	No		Unknown	FL resident	04/14/20
23,651	Duval	36	Male	No		Yes	FL resident	04/14/20
23,652	Duval	26	Male	Unknown		No	FL resident	04/14/20
23,653	Duval	66	Female	No		Unknown	FL resident	04/14/20
23,654	Duval	65	Female	Yes	FL; NY	No	FL resident	04/14/20
23,655	Duval	80	Male	No			FL resident	04/14/20
23,656	Duval	43	Male	Unknown			FL resident	04/14/20
23,657	Duval	29	Female	No		Yes	FL resident	04/14/20
23,658	Duval	71	Female	No		No	FL resident	04/14/20
23,659	Duval	76	Female	No		No	FL resident	04/14/20
23,660	Duval	92	Female	No		Unknown	FL resident	04/14/20
23,661	Duval	60	Male	No		No	FL resident	04/15/20
23,662	Duval	39	Female	No		No	FL resident	04/15/20
23,663	Duval	35	Male	No		Unknown	FL resident	04/15/20
23,664	Duval	53	Male	No		Unknown	FL resident	04/15/20
23,665	Duval	63	Female	No		No	FL resident	04/15/20
23,666	Duval	69	Female	No		Unknown	FL resident	04/15/20
23,667	Duval	82	Female	No		No	FL resident	04/15/20
23,668	Duval	47	Female	No		Yes	FL resident	04/15/20
23,669	Duval	78	Female	Unknown			FL resident	04/15/20
23,670	Duval	32	Male	No		Yes	FL resident	04/15/20
23,671	Duval	29	Male	No		Unknown	FL resident	04/15/20
23,672	Duval	60	Female	No		Yes	FL resident	04/15/20
23,673	Duval	83	Male	No		Unknown	FL resident	04/15/20
23,674	Duval	79	Male	Unknown			FL resident	04/15/20
23,675	Duval	58	Female	No		No	FL resident	04/15/20
23,676	Duval	37	Male	Unknown			FL resident	04/15/20
23,677	Duval	81	Male	No		Unknown	FL resident	04/15/20
23,678	Duval	74	Male	Unknown			FL resident	04/15/20
23,679	Duval	64	Female	Unknown			FL resident	04/15/20
23,680	Duval	59	Male	Unknown		Yes	FL resident	04/15/20
23,681	Duval	30	Male	No		Yes	FL resident	04/15/20
23,682	Duval	31	Female	No		Yes	FL resident	04/15/20
23,683	Duval	70	Female	Yes	FL; NY	No	FL resident	04/15/20
23,684	Duval	68	Female	No		Unknown	FL resident	04/15/20
23,685	Duval	46	Male	No		Yes	FL resident	04/15/20
23,686	Duval	54	Female	No		Yes	FL resident	04/15/20
23,687	Duval	33	Female	Unknown			FL resident	04/15/20
23,688	Duval	51	Male	No		Unknown	FL resident	04/16/20
23,689	Duval	55	Female	No		Unknown	FL resident	04/16/20
23,690	Duval	24	Female	No		No	FL resident	04/16/20
23,691	Duval	45	Female	No		Unknown	FL resident	04/16/20
23,692	Duval	38	Female	No		Yes	FL resident	04/16/20

Coronavirus: line list of cases

Data verified as of May 12, 2020 at 10 AM

Data in this report are provisional and subject to change.

Case	County	Age	Gender	Travel related	Travel detail	Contact with a confirmed case	Jurisdiction	Date case counted
23,693	Duval	35	Male	No		Unknown	FL resident	04/16/20
23,694	Duval	85	Male	No		No	FL resident	04/16/20
23,695	Duval	44	Female	No		No	FL resident	04/16/20
23,696	Duval	29	Male	No		Yes	FL resident	04/16/20
23,697	Duval	63	Male	No		Yes	FL resident	04/16/20
23,698	Duval	59	Female	No		Unknown	FL resident	04/16/20
23,699	Duval	64	Male	Yes	CHINA; FL; NY	Unknown	FL resident	04/16/20
23,700	Duval	42	Female	No		Yes	FL resident	04/16/20
23,701	Duval	49	Male	No		No	FL resident	04/16/20
23,702	Duval	51	Female	Unknown			FL resident	04/16/20
23,703	Duval	57	Female	No		No	FL resident	04/16/20
23,704	Duval	53	Female	No		Yes	FL resident	04/16/20
23,705	Duval	56	Male	No		Yes	FL resident	04/16/20
23,706	Duval	57	Male	No		No	FL resident	04/16/20
23,707	Duval	42	Female	No		Unknown	FL resident	04/16/20
23,708	Duval	11	Female	Unknown		Yes	FL resident	04/16/20
23,709	Duval	62	Female	Yes	CA; FL; NV; TN	Yes	FL resident	04/16/20
23,710	Duval	51	Female	No		Unknown	FL resident	04/16/20
23,711	Duval	41	Female	No		No	FL resident	04/16/20
23,712	Duval	40	Female	Unknown			FL resident	04/16/20
23,713	Duval	49	Male	No		Yes	FL resident	04/16/20
23,714	Duval	26	Female	No		Yes	FL resident	04/16/20
23,715	Duval	39	Female	No		Yes	FL resident	04/16/20
23,716	Duval	55	Male	No		Yes	FL resident	04/16/20
23,717	Duval	18	Male	Unknown			FL resident	04/16/20
23,718	Duval	31	Male	No		Yes	FL resident	04/16/20
23,719	Duval	11	Female	No		Yes	FL resident	04/16/20
23,720	Duval	44	Female	Yes	FL; VA	Yes	FL resident	04/16/20
23,721	Duval	61	Female	No		Yes	FL resident	04/16/20
23,722	Duval	52	Male	No		No	FL resident	04/17/20
23,723	Duval	38	Female	No		No	FL resident	04/17/20
23,724	Duval	31	Male	No		No	FL resident	04/17/20
23,725	Duval	26	Male	No		Yes	FL resident	04/17/20
23,726	Duval	70	Female	Unknown			FL resident	04/17/20
23,727	Duval	69	Female	No		Yes	FL resident	04/17/20
23,728	Duval	71	Male	No		Yes	FL resident	04/17/20
23,729	Duval	37	Male	No		No	FL resident	04/17/20
23,730	Duval	71	Male	No		Yes	FL resident	04/17/20
23,731	Duval	36	Male	No		No	FL resident	04/17/20
23,732	Duval	83	Female	No		No	FL resident	04/17/20
23,733	Duval	56	Female	No		No	FL resident	04/17/20
23,734	Duval	40	Male	Unknown			FL resident	04/17/20
23,735	Duval	40	Female	No		Yes	FL resident	04/17/20
23,736	Duval	46	Male	No		Yes	FL resident	04/17/20
23,737	Duval	72	Female	No		Yes	FL resident	04/17/20
23,738	Duval	25	Female	No		Unknown	FL resident	04/17/20
23,739	Duval	25	Female	Unknown			FL resident	04/17/20
23,740	Duval	40	Female	No		Yes	FL resident	04/17/20
23,741	Duval	62	Female	No		Yes	FL resident	04/17/20
23,742	Duval	19	Male	No		Yes	FL resident	04/17/20
23,743	Duval	22	Male	No		Yes	FL resident	04/17/20
23,744	Duval	24	Female	No		Yes	FL resident	04/17/20
23,745	Duval	58	Male	No		Yes	FL resident	04/17/20
23,746	Duval	56	Female	No		Yes	FL resident	04/17/20
23,747	Duval	60	Male	Yes	FL; GA; PA	Unknown	FL resident	04/17/20
23,748	Duval	51	Female	No		Yes	FL resident	04/17/20
23,749	Duval	90	Female	No		Unknown	FL resident	04/17/20
23,750	Duval	4	Male	Unknown		Yes	FL resident	04/17/20
23,751	Duval	35	Female	Yes	CA; FL	No	FL resident	04/18/20
23,752	Duval	28	Female	No			FL resident	04/18/20
23,753	Duval	34	Female	No		Yes	FL resident	04/18/20
23,754	Duval	42	Female	No		Yes	FL resident	04/18/20

Coronavirus: line list of cases

Data verified as of May 12, 2020 at 10 AM

Data in this report are provisional and subject to change.

Case	County	Age	Gender	Travel related	Travel detail	Contact with a confirmed case	Jurisdiction	Date case counted
23,755	Duval	0	Female	No		Yes	FL resident	04/18/20
23,756	Duval	54	Male	No		Unknown	FL resident	04/18/20
23,757	Duval	57	Female	No		No	FL resident	04/18/20
23,758	Duval	54	Female	No		Yes	FL resident	04/18/20
23,759	Duval	39	Male	No		Yes	FL resident	04/18/20
23,760	Duval	61	Male	Unknown			FL resident	04/18/20
23,761	Duval	47	Female	No			FL resident	04/18/20
23,762	Duval	24	Female	No		No	FL resident	04/18/20
23,763	Duval	37	Male	No		Yes	FL resident	04/18/20
23,764	Duval	43	Female	No		No	FL resident	04/18/20
23,765	Duval	31	Male	No			FL resident	04/18/20
23,766	Duval	78	Female	No		Yes	FL resident	04/18/20
23,767	Duval	55	Female	No		Unknown	FL resident	04/18/20
23,768	Duval	18	Female	No		Yes	FL resident	04/19/20
23,769	Duval	25	Female	No		Unknown	FL resident	04/19/20
23,770	Duval	33	Female	No		No	FL resident	04/19/20
23,771	Duval	31	Female	No		Yes	FL resident	04/19/20
23,772	Duval	72	Female	No		Unknown	FL resident	04/19/20
23,773	Duval	74	Male	No		Yes	FL resident	04/19/20
23,774	Duval	45	Male	Yes	FL; NC	Yes	FL resident	04/19/20
23,775	Duval	27	Male	No		Unknown	FL resident	04/19/20
23,776	Duval	38	Female	No		Yes	FL resident	04/19/20
23,777	Duval	75	Female	No		Unknown	FL resident	04/19/20
23,778	Duval	64	Male	Unknown		No	FL resident	04/19/20
23,779	Duval	29	Female	No		Unknown	FL resident	04/19/20
23,780	Duval	26	Female	No		Yes	FL resident	04/19/20
23,781	Duval	37	Male	No		Yes	FL resident	04/19/20
23,782	Duval	23	Female	No		Unknown	FL resident	04/19/20
23,783	Duval	84	Female	No		Yes	FL resident	04/19/20
23,784	Duval	26	Female	No		Yes	FL resident	04/20/20
23,785	Duval	15	Male	No		Yes	FL resident	04/20/20
23,786	Duval	37	Female	No		Yes	FL resident	04/20/20
23,787	Duval	38	Male	Unknown			FL resident	04/20/20
23,788	Duval	75	Male	No		Yes	FL resident	04/20/20
23,789	Duval	50	Female	No		Yes	FL resident	04/20/20
23,790	Duval	91	Female	No		Unknown	FL resident	04/20/20
23,791	Duval	68	Male	No		Yes	FL resident	04/20/20
23,792	Duval	68	Female	No		Yes	FL resident	04/20/20
23,793	Duval	20	Female	No		Yes	FL resident	04/20/20
23,794	Duval	36	Female	No		Yes	FL resident	04/20/20
23,795	Duval	53	Female	No		Unknown	FL resident	04/20/20
23,796	Duval	36	Female	No		Unknown	FL resident	04/20/20
23,797	Duval	68	Male	No		Yes	FL resident	04/20/20
23,798	Duval	7	Male	No		Yes	FL resident	04/20/20
23,799	Duval	35	Female	No		Yes	FL resident	04/20/20
23,800	Duval	7	Male	No		No	FL resident	04/20/20
23,801	Duval	46	Female	No		Yes	FL resident	04/20/20
23,802	Duval	41	Male	No		Yes	FL resident	04/20/20
23,803	Duval	35	Male	Yes	CUBA; FL	Yes	FL resident	04/20/20
23,804	Duval	35	Female	No		Unknown	FL resident	04/20/20
23,805	Duval	26	Female	No		Yes	FL resident	04/20/20
23,806	Duval	35	Male	No		Unknown	FL resident	04/20/20
23,807	Duval	10	Male	No		Yes	FL resident	04/20/20
23,808	Duval	17	Male	No		Yes	FL resident	04/20/20
23,809	Duval	44	Male	No		No	FL resident	04/20/20
23,810	Duval	26	Female	No			FL resident	04/20/20
23,811	Duval	61	Male	No		No	FL resident	04/20/20
23,812	Duval	60	Female	No		Unknown	FL resident	04/21/20
23,813	Duval	4	Male	No		Yes	FL resident	04/21/20
23,814	Duval	7	Female	No		Yes	FL resident	04/21/20
23,815	Duval	35	Male	No		Yes	FL resident	04/21/20
23,816	Duval	73	Female	Yes	FL; PUERTO RICO	Unknown	FL resident	04/21/20

Coronavirus: line list of cases

Data verified as of May 12, 2020 at 10 AM

Data in this report are provisional and subject to change.

Case	County	Age	Gender	Travel related	Travel detail	Contact with a confirmed case	Jurisdiction	Date case counted
23,817	Duval	68	Female	No		Yes	FL resident	04/21/20
23,818	Duval	32	Male	No		Unknown	FL resident	04/21/20
23,819	Duval	50	Female	No		Yes	FL resident	04/21/20
23,820	Duval	88	Female	No		Yes	FL resident	04/21/20
23,821	Duval	35	Male	No		Unknown	FL resident	04/22/20
23,822	Duval	31	Male	No		Unknown	FL resident	04/22/20
23,823	Duval	58	Male	No		Yes	FL resident	04/22/20
23,824	Duval	19	Male	No			FL resident	04/22/20
23,825	Duval	66	Male	No		Yes	FL resident	04/22/20
23,826	Duval	56	Female	No		Yes	FL resident	04/22/20
23,827	Duval	97	Male	No		No	FL resident	04/22/20
23,828	Duval	78	Male	No		Yes	FL resident	04/22/20
23,829	Duval	54	Female	No		Unknown	FL resident	04/22/20
23,830	Duval	25	Female	Unknown		Yes	FL resident	04/22/20
23,831	Duval	25	Female	No		Unknown	FL resident	04/22/20
23,832	Duval	25	Male	No		No	FL resident	04/22/20
23,833	Duval	65	Female	No		Yes	FL resident	04/22/20
23,834	Duval	31	Male	No		Unknown	FL resident	04/22/20
23,835	Duval	29	Female	No		Unknown	FL resident	04/22/20
23,836	Duval	52	Male	No		Yes	FL resident	04/22/20
23,837	Duval	34	Female	No		Yes	FL resident	04/22/20
23,838	Duval	60	Male	No		No	FL resident	04/22/20
23,839	Duval	67	Male	No		No	FL resident	04/23/20
23,840	Duval	64	Female	No		Unknown	FL resident	04/23/20
23,841	Duval	81	Male	No		No	FL resident	04/23/20
23,842	Duval	32	Female	No		Yes	FL resident	04/23/20
23,843	Duval	48	Male	No			FL resident	04/23/20
23,844	Duval	36	Male	No			FL resident	04/23/20
23,845	Duval	60	Female	No		Yes	FL resident	04/23/20
23,846	Duval	18	Female	No		No	FL resident	04/23/20
23,847	Duval	62	Male	Unknown			FL resident	04/23/20
23,848	Duval	64	Female	Unknown			FL resident	04/23/20
23,849	Duval	22	Female	No		Yes	FL resident	04/23/20
23,850	Duval	19	Male	No		Yes	FL resident	04/23/20
23,851	Duval	44	Male	Unknown			FL resident	04/23/20
23,852	Duval	57	Female	No		Yes	FL resident	04/23/20
23,853	Duval	34	Male	No		Yes	FL resident	04/23/20
23,854	Duval	27	Female	Unknown		Yes	FL resident	04/23/20
23,855	Duval	33	Female	No		Yes	FL resident	04/23/20
23,856	Duval	69	Male	No		Yes	FL resident	04/24/20
23,857	Duval	27	Male	No		Yes	FL resident	04/24/20
23,858	Duval	29	Male	No		Unknown	FL resident	04/24/20
23,859	Duval	55	Male	No		Yes	FL resident	04/24/20
23,860	Duval	27	Male	Yes	AL; FL	Unknown	FL resident	04/24/20
23,861	Duval	25	Male	Yes	FL; NY	No	FL resident	04/24/20
23,862	Duval	34	Male	No		No	FL resident	04/24/20
23,863	Duval	77	Female	No		Yes	FL resident	04/24/20
23,864	Duval	48	Female	No		Yes	FL resident	04/24/20
23,865	Duval	60	Male	Unknown		No	FL resident	04/24/20
23,866	Duval	24	Male	Unknown		Yes	FL resident	04/24/20
23,867	Duval	21	Female	Yes	FL; LA	No	FL resident	04/24/20
23,868	Duval	1	Female	No		Yes	FL resident	04/24/20
23,869	Duval	0	Male	No		Yes	FL resident	04/24/20
23,870	Duval	31	Female	No		Unknown	FL resident	04/24/20
23,871	Duval	23	Male	Yes	FL; MT; MALTA	No	FL resident	04/24/20
23,872	Duval	70	Male	Unknown			FL resident	04/25/20
23,873	Duval	50	Female	No		No	FL resident	04/25/20
23,874	Duval	61	Male	No		Yes	FL resident	04/25/20
23,875	Duval	47	Female	No		Yes	FL resident	04/25/20
23,876	Duval	62	Male	Unknown		Yes	FL resident	04/25/20
23,877	Duval	33	Male	Unknown		Yes	FL resident	04/25/20
23,878	Duval	19	Female	No		Yes	FL resident	04/25/20

Coronavirus: line list of cases

Data verified as of May 12, 2020 at 10 AM

Data in this report are provisional and subject to change.

Case	County	Age	Gender	Travel related	Travel detail	Contact with a confirmed case	Jurisdiction	Date case counted
23,879	Duval	87	Male	Unknown			FL resident	04/25/20
23,880	Duval	59	Male	No		Yes	FL resident	04/25/20
23,881	Duval	19	Male	Unknown		Yes	FL resident	04/25/20
23,882	Duval	51	Female	Unknown		Unknown	FL resident	04/25/20
23,883	Duval	67	Female	No		Yes	FL resident	04/25/20
23,884	Duval	49	Male	No		Yes	FL resident	04/25/20
23,885	Duval	72	Female	Unknown		Yes	FL resident	04/25/20
23,886	Duval	69	Female	No		Unknown	FL resident	04/25/20
23,887	Duval	55	Female	No		Yes	FL resident	04/25/20
23,888	Duval	86	Female	No			FL resident	04/25/20
23,889	Duval	50	Male	Unknown			FL resident	04/25/20
23,890	Duval	46	Female	No		Unknown	FL resident	04/25/20
23,891	Duval	25	Female	No		Yes	FL resident	04/25/20
23,892	Duval	48	Female	No		Unknown	FL resident	04/25/20
23,893	Duval	81	Male	No		Yes	FL resident	04/25/20
23,894	Duval	24	Female	No		Unknown	FL resident	04/26/20
23,895	Duval	19	Male	Unknown		Yes	FL resident	04/26/20
23,896	Duval	48	Female	Unknown		Yes	FL resident	04/26/20
23,897	Duval	67	Female	Unknown			FL resident	04/26/20
23,898	Duval	54	Female	No		Yes	FL resident	04/27/20
23,899	Duval	51	Male	No		No	FL resident	04/27/20
23,900	Duval	39	Male	No			FL resident	04/27/20
23,901	Duval	54	Male	No		Yes	FL resident	04/27/20
23,902	Duval	70	Male	No		Yes	FL resident	04/27/20
23,903	Duval	93	Female	No		Yes	FL resident	04/27/20
23,904	Duval	69	Male	No		Unknown	FL resident	04/27/20
23,905	Duval	58	Male	No		Yes	FL resident	04/27/20
23,906	Duval	53	Female	No		Yes	FL resident	04/27/20
23,907	Duval	57	Female	Unknown			FL resident	04/28/20
23,908	Duval	11	Male	No		Yes	FL resident	04/28/20
23,909	Duval	34	Male	No		No	FL resident	04/28/20
23,910	Duval	53	Female	No		Yes	FL resident	04/28/20
23,911	Duval	63	Male	No		No	FL resident	04/28/20
23,912	Duval	68	Female	No		Yes	FL resident	04/28/20
23,913	Duval	37	Male	No		No	FL resident	04/29/20
23,914	Duval	40	Male	Unknown		No	FL resident	04/29/20
23,915	Duval	8	Male	No		Yes	FL resident	04/29/20
23,916	Duval	43	Male	No		Yes	FL resident	04/29/20
23,917	Duval	77	Female	No		Yes	FL resident	04/29/20
23,918	Duval	43	Female	No		Yes	FL resident	04/29/20
23,919	Duval	51	Male	Unknown			FL resident	04/29/20
23,920	Duval	55	Female	No		Yes	FL resident	04/29/20
23,921	Duval	69	Female	No		Unknown	FL resident	04/30/20
23,922	Duval	49	Female	Unknown			FL resident	04/30/20
23,923	Duval	78	Female	No		Unknown	FL resident	04/30/20
23,924	Duval	17	Female	Unknown		Yes	FL resident	04/30/20
23,925	Duval	43	Female	No		No	FL resident	04/30/20
23,926	Duval	30	Female	No		Unknown	FL resident	04/30/20
23,927	Duval	27	Male	No		Unknown	FL resident	04/30/20
23,928	Duval	32	Female	No		Yes	FL resident	04/30/20
23,929	Duval	53	Female	No		Yes	FL resident	04/30/20
23,930	Duval	33	Male	Unknown		Yes	FL resident	04/30/20
23,931	Duval	36	Male	No		Yes	FL resident	04/30/20
23,932	Duval	4	Female	No		Yes	FL resident	04/30/20
23,933	Duval	37	Male	No		No	FL resident	04/30/20
23,934	Duval	63	Female	No		Unknown	FL resident	04/30/20
23,935	Duval	36	Female	Unknown			FL resident	04/30/20
23,936	Duval	51	Male	Unknown			FL resident	04/30/20
23,937	Duval	42	Female	Unknown			FL resident	04/30/20
23,938	Duval	77	Female	Unknown			FL resident	05/01/20
23,939	Duval	51	Female	No		Unknown	FL resident	05/01/20
23,940	Duval	41	Male	No		No	FL resident	05/01/20

Coronavirus: line list of cases

Data verified as of May 12, 2020 at 10 AM

Data in this report are provisional and subject to change.

Case	County	Age	Gender	Travel related	Travel detail	Contact with a confirmed case	Jurisdiction	Date case counted
23,941	Duval	65	Female	Unknown			FL resident	05/01/20
23,942	Duval	37	Female	No		Unknown	FL resident	05/01/20
23,943	Duval	70	Male	No		Unknown	FL resident	05/01/20
23,944	Duval	31	Male	No		Yes	FL resident	05/01/20
23,945	Duval	55	Female	Unknown			FL resident	05/01/20
23,946	Duval	53	Male	No		Yes	FL resident	05/01/20
23,947	Duval	56	Male	Unknown			FL resident	05/02/20
23,948	Duval	41	Female	Unknown			FL resident	05/02/20
23,949	Duval	61	Female	No		Yes	FL resident	05/02/20
23,950	Duval	40	Female	No		No	FL resident	05/02/20
23,951	Duval	20	Male	No		Yes	FL resident	05/02/20
23,952	Duval	19	Male	No		Yes	FL resident	05/02/20
23,953	Duval	100	Female	Unknown			FL resident	05/02/20
23,954	Duval	65	Female	No		No	FL resident	05/02/20
23,955	Duval	68	Male	No		Unknown	FL resident	05/02/20
23,956	Duval	67	Male	No		Unknown	FL resident	05/02/20
23,957	Duval	50	Male	Yes	FL; IL	Yes	FL resident	05/02/20
23,958	Duval	65	Female	No		Yes	FL resident	05/02/20
23,959	Duval	84	Male	No		Yes	FL resident	05/02/20
23,960	Duval	67	Female	No		Yes	FL resident	05/02/20
23,961	Duval	47	Male	Unknown			FL resident	05/02/20
23,962	Duval	65	Male	Unknown			FL resident	05/02/20
23,963	Duval	26	Female	No		Yes	FL resident	05/03/20
23,964	Duval	53	Female	No		No	FL resident	05/03/20
23,965	Duval	45	Female	Unknown			FL resident	05/03/20
23,966	Duval	50	Male	Unknown			FL resident	05/03/20
23,967	Duval	18	Male	No		Unknown	FL resident	05/03/20
23,968	Duval	93	Female	No		Unknown	FL resident	05/03/20
23,969	Duval	58	Female	No		Unknown	FL resident	05/03/20
23,970	Duval	63	Female	No		No	FL resident	05/03/20
23,971	Duval	80	Female	No		Yes	FL resident	05/03/20
23,972	Duval	62	Female	No		No	FL resident	05/03/20
23,973	Duval	6	Female	No		No	FL resident	05/03/20
23,974	Duval	70	Female	No		No	FL resident	05/03/20
23,975	Duval	79	Male	No		No	FL resident	05/03/20
23,976	Duval	20	Male	No		No	FL resident	05/03/20
23,977	Duval	54	Male	No		No	FL resident	05/03/20
23,978	Duval	46	Female	No		No	FL resident	05/03/20
23,979	Duval	55	Male	No		No	FL resident	05/03/20
23,980	Duval	70	Male	No		No	FL resident	05/03/20
23,981	Duval	55	Female	Yes	FL; SC	No	FL resident	05/03/20
23,982	Duval	49	Female	No		No	FL resident	05/03/20
23,983	Duval	67	Male	No		No	FL resident	05/03/20
23,984	Duval	15	Male	No		Yes	FL resident	05/03/20
23,985	Duval	37	Male	No		No	FL resident	05/03/20
23,986	Duval	70	Male	No		Yes	FL resident	05/04/20
23,987	Duval	61	Male	Unknown		Yes	FL resident	05/04/20
23,988	Duval	44	Male	Yes	FL; GA	No	FL resident	05/04/20
23,989	Duval	42	Female	No		Unknown	FL resident	05/04/20
23,990	Duval	25	Female	No		No	FL resident	05/04/20
23,991	Duval	56	Male	No		No	FL resident	05/04/20
23,992	Duval	67	Female	No		No	FL resident	05/04/20
23,993	Duval	47	Male	No		No	FL resident	05/04/20
23,994	Duval	59	Female	No		No	FL resident	05/04/20
23,995	Duval	18	Male	Unknown			FL resident	05/04/20
23,996	Duval	62	Male	No		Unknown	FL resident	05/04/20
23,997	Duval	38	Female	Unknown			FL resident	05/04/20
23,998	Duval	49	Female	Yes	FL; IL	Yes	FL resident	05/05/20
23,999	Duval	61	Male	No		Yes	FL resident	05/05/20
24,000	Duval	91	Male	No		Yes	FL resident	05/05/20
24,001	Duval	64	Male	No		No	FL resident	05/05/20
24,002	Duval	47	Female	No		No	FL resident	05/05/20

Coronavirus: line list of cases

Data verified as of May 12, 2020 at 10 AM

Data in this report are provisional and subject to change.

Case	County	Age	Gender	Travel related	Travel detail	Contact with a confirmed case	Jurisdiction	Date case counted
24,003	Duval	34	Female	Unknown		Yes	FL resident	05/05/20
24,004	Duval	59	Female	Unknown		Unknown	FL resident	05/05/20
24,005	Duval	23	Male	Unknown		Unknown	FL resident	05/06/20
24,006	Duval	70	Male	No		Unknown	FL resident	05/06/20
24,007	Duval	86	Female	Unknown			FL resident	05/06/20
24,008	Duval	56	Male	No		Yes	FL resident	05/06/20
24,009	Duval	16	Male	No		No	FL resident	05/06/20
24,010	Duval	34	Female	No		Yes	FL resident	05/06/20
24,011	Duval	72	Female	Unknown		Yes	FL resident	05/06/20
24,012	Duval	63	Male	No		Yes	FL resident	05/06/20
24,013	Duval	78	Female	No		Unknown	FL resident	05/06/20
24,014	Duval	19	Male	Unknown			FL resident	05/06/20
24,015	Duval	19	Female	Unknown			FL resident	05/06/20
24,016	Duval	47	Female	No		Unknown	FL resident	05/06/20
24,017	Duval	10	Male	Unknown			FL resident	05/06/20
24,018	Duval	66	Female	No		Yes	FL resident	05/06/20
24,019	Duval	75	Male	Unknown		No	FL resident	05/06/20
24,020	Duval	24	Male	No		No	FL resident	05/07/20
24,021	Duval	59	Male	No		No	FL resident	05/07/20
24,022	Duval	2	Female	No		Yes	FL resident	05/07/20
24,023	Duval	92	Female	No		Unknown	FL resident	05/07/20
24,024	Duval	51	Female	No		No	FL resident	05/07/20
24,025	Duval	9	Female	Unknown			FL resident	05/07/20
24,026	Duval	20	Male	Unknown			FL resident	05/08/20
24,027	Duval	18	Male	Unknown		Yes	FL resident	05/08/20
24,028	Duval	34	Male	No			FL resident	05/08/20
24,029	Duval	33	Female	No		Yes	FL resident	05/08/20
24,030	Duval	20	Female	Unknown			FL resident	05/08/20
24,031	Duval	84	Female	Unknown			FL resident	05/08/20
24,032	Duval	17	Male	Unknown			FL resident	05/08/20
24,033	Duval	15	Female	No		Yes	FL resident	05/08/20
24,034	Duval	38	Female	No		Yes	FL resident	05/08/20
24,035	Duval	74	Female	Unknown			FL resident	05/08/20
24,036	Duval	70	Male	Unknown			FL resident	05/08/20
24,037	Duval	58	Male	Unknown		Yes	FL resident	05/08/20
24,038	Duval	53	Female	No		Yes	FL resident	05/08/20
24,039	Duval	75	Female	Unknown			FL resident	05/08/20
24,040	Duval	85	Female	Unknown			FL resident	05/08/20
24,041	Duval	34	Female	Unknown			FL resident	05/08/20
24,042	Duval	63	Female	Unknown			FL resident	05/08/20
24,043	Duval	47	Male	Unknown			FL resident	05/08/20
24,044	Duval	34	Male	No		Yes	FL resident	05/08/20
24,045	Duval	87	Male	Unknown			FL resident	05/08/20
24,046	Duval	86	Male	Unknown			FL resident	05/08/20
24,047	Duval	72	Female	Unknown			FL resident	05/08/20
24,048	Duval	73	Female	Unknown			FL resident	05/08/20
24,049	Duval	60	Male	Unknown			FL resident	05/08/20
24,050	Duval	88	Female	Unknown			FL resident	05/08/20
24,051	Duval	57	Male	Unknown			FL resident	05/08/20
24,052	Duval	68	Female	Unknown			FL resident	05/08/20
24,053	Duval	64	Female	Unknown			FL resident	05/08/20
24,054	Duval	61	Female	Unknown			FL resident	05/08/20
24,055	Duval	29	Female	Yes	FL; NY	No	FL resident	05/08/20
24,056	Duval	70	Female	Unknown			FL resident	05/08/20
24,057	Duval	70	Male	No		Unknown	FL resident	05/08/20
24,058	Duval	71	Male	No		Unknown	FL resident	05/08/20
24,059	Duval	61	Female	Unknown			FL resident	05/08/20
24,060	Duval	59	Female	No		Yes	FL resident	05/08/20
24,061	Duval	19	Male	No		Unknown	FL resident	05/08/20
24,062	Duval	47	Female	Yes	FL; TX	Yes	FL resident	05/09/20
24,063	Duval	48	Male	Unknown			FL resident	05/09/20
24,064	Duval	37	Male	Unknown			FL resident	05/09/20

Coronavirus: line list of cases

Data verified as of May 12, 2020 at 10 AM

Data in this report are provisional and subject to change.

Case	County	Age	Gender	Travel related	Travel detail	Contact with a confirmed case	Jurisdiction	Date case counted
24,065	Duval	40	Male	Unknown			FL resident	05/09/20
24,066	Duval	91	Female	Unknown			FL resident	05/09/20
24,067	Duval	67	Female	No		No	FL resident	05/09/20
24,068	Duval	70	Female	No			FL resident	05/09/20
24,069	Duval	20	Male	Unknown			FL resident	05/09/20
24,070	Duval	19	Male	Unknown			FL resident	05/09/20
24,071	Duval	20	Male	Unknown			FL resident	05/09/20
24,072	Duval	58	Male	Unknown			FL resident	05/09/20
24,073	Duval	66	Male	Unknown			FL resident	05/09/20
24,074	Duval	32	Male	Unknown			FL resident	05/09/20
24,075	Duval	66	Female	Unknown		Yes	FL resident	05/09/20
24,076	Duval	68	Male	Unknown			FL resident	05/09/20
24,077	Duval	70	Female	Unknown			FL resident	05/09/20
24,078	Duval	59	Male	Unknown			FL resident	05/09/20
24,079	Duval	70	Female	Unknown			FL resident	05/09/20
24,080	Duval	61	Female	Unknown			FL resident	05/09/20
24,081	Duval	49	Unknown	Unknown			FL resident	05/09/20
24,082	Duval	58	Female	No		No	FL resident	05/09/20
24,083	Duval	38	Female	No		Yes	FL resident	05/09/20
24,084	Duval	25	Female	Unknown			FL resident	05/09/20
24,085	Duval	26	Male	Unknown		Unknown	FL resident	05/09/20
24,086	Duval	61	Female	No		No	FL resident	05/09/20
24,087	Duval	28	Female	Unknown		Yes	FL resident	05/09/20
24,088	Duval	39	Female	Unknown			FL resident	05/10/20
24,089	Duval	28	Male	Unknown			FL resident	05/10/20
24,090	Duval	27	Male	No			FL resident	05/10/20
24,091	Duval	40	Male	No		No	FL resident	05/10/20
24,092	Duval	62	Female	Unknown			FL resident	05/10/20
24,093	Duval	76	Male	Unknown			FL resident	05/10/20
24,094	Duval	36	Male	Unknown			FL resident	05/10/20
24,095	Duval	70	Female	Unknown			FL resident	05/10/20
24,096	Duval	48	Female	No		Yes	FL resident	05/10/20
24,097	Duval	54	Male	No			FL resident	05/10/20
24,098	Duval	53	Male	No		Yes	FL resident	05/10/20
24,099	Duval	17	Male	No		Yes	FL resident	05/10/20
24,100	Duval	49	Male	Unknown			FL resident	05/10/20
24,101	Duval	91	Female	No		Unknown	FL resident	05/10/20
24,102	Duval	45	Female	No		Yes	FL resident	05/10/20
24,103	Duval	69	Male	No		Yes	FL resident	05/10/20
24,104	Duval	28	Female	No		Yes	FL resident	05/10/20
24,105	Duval	37	Female	Unknown			FL resident	05/11/20
24,106	Duval	17	Male	No		No	FL resident	05/11/20
24,107	Duval	68	Female	No			FL resident	05/11/20
24,108	Duval	23	Male	Unknown			FL resident	05/11/20
24,109	Duval	55	Female	Unknown			FL resident	05/11/20
24,110	Duval	28	Male	Unknown			FL resident	05/11/20
24,111	Duval	25	Male	Unknown			FL resident	05/11/20
24,112	Duval	57	Male	Unknown			FL resident	05/11/20
24,113	Duval	21	Female	Unknown			FL resident	05/11/20
24,114	Duval	25	Male	Unknown			FL resident	05/11/20
24,115	Duval	50	Female	Unknown			FL resident	05/11/20
24,116	Duval	35	Male	Unknown			FL resident	05/11/20
24,117	Duval	61	Female	Unknown			FL resident	05/11/20
24,118	Duval	19	Female	Unknown			FL resident	05/12/20
24,119	Duval	15	Male	Unknown			FL resident	05/12/20
24,120	Duval	69	Male	Unknown		Yes	FL resident	05/12/20
24,121	Duval	20	Female	Unknown			FL resident	05/12/20
24,122	Duval	20	Female	Unknown			FL resident	05/12/20
24,123	Duval	40	Male	Unknown			FL resident	05/12/20
24,124	Duval	1	Male	Unknown			FL resident	05/12/20
24,125	Duval	25	Female	Yes	AUSTRALIA; FL; TN	Unknown	Non-FL resident	03/17/20
24,126	Duval	27	Male	Unknown		Unknown	Non-FL resident	03/17/20

Coronavirus: line list of cases

Data verified as of May 12, 2020 at 10 AM

Data in this report are provisional and subject to change.

Case	County	Age	Gender	Travel related	Travel detail	Contact with a confirmed case	Jurisdiction	Date case counted
24,127	Duval	79	Female	No		Yes	Non-FL resident	03/22/20
24,128	Duval	83	Unknown	Yes	GA	Unknown	Non-FL resident	03/23/20
24,129	Duval	69	Unknown	Yes	GA	Unknown	Non-FL resident	03/23/20
24,130	Duval	65	Unknown	Yes	GA	Unknown	Non-FL resident	03/23/20
24,131	Duval	45	Male	Yes	FL; GA	No	Non-FL resident	03/26/20
24,132	Duval	84	Male	No		Yes	Non-FL resident	03/27/20
24,133	Duval	44	Male	Yes	MA; PA	No	Non-FL resident	03/29/20
24,134	Duval	53	Female	Yes	LA	Yes	Non-FL resident	03/30/20
24,135	Duval	54	Female	Yes	NY	Unknown	Non-FL resident	03/31/20
24,136	Duval	37	Male	Yes	FL; NY	No	Non-FL resident	03/31/20
24,137	Duval	61	Male	Yes	FL; NC	No	Non-FL resident	03/31/20
24,138	Duval	61	Male	Yes	NC	Unknown	Non-FL resident	04/01/20
24,139	Duval	25	Male	Unknown			Non-FL resident	04/02/20
24,140	Duval	40	Male	Yes	FL; GA	Unknown	Non-FL resident	04/02/20
24,141	Duval	75	Female	Unknown		Unknown	Non-FL resident	04/03/20
24,142	Duval	54	Female	Yes	NY	Yes	Non-FL resident	04/03/20
24,143	Duval	61	Male	Unknown		Unknown	Non-FL resident	04/05/20
24,144	Duval	18	Male	No		Unknown	Non-FL resident	04/06/20
24,145	Duval	49	Female	Unknown		Unknown	Non-FL resident	04/12/20
24,146	Duval	63	Male	Yes	IN; INDONESIA	Yes	Non-FL resident	04/18/20
24,147	Duval	59	Female	Yes	FL; NY	No	Non-FL resident	04/19/20
24,148	Duval	19	Male	Unknown		Yes	Non-FL resident	04/20/20
24,149	Duval	69	Female	Yes	GA	Yes	Non-FL resident	04/21/20
24,150	Duval	39	Male	Unknown		Unknown	Non-FL resident	04/22/20
24,151	Duval	19	Female	Unknown			Non-FL resident	04/23/20
24,152	Duval	58	Male	Unknown		Unknown	Non-FL resident	04/24/20
24,153	Duval	75	Male	Unknown		Unknown	Non-FL resident	04/24/20
24,154	Duval	72	Female	Unknown			Non-FL resident	04/26/20
24,155	Duval	76	Female	Yes	FL; IL	Yes	Non-FL resident	04/30/20
24,156	Duval	58	Female	Unknown			Non-FL resident	05/04/20
24,157	Duval	58	Male	Yes	FL; GA	Yes	Non-FL resident	05/04/20
24,158	Duval	94	Male	Unknown		Unknown	Non-FL resident	05/07/20
24,159	Duval	42	Female	Unknown			Non-FL resident	05/08/20
24,160	Duval	40	Female	Unknown		No	Non-FL resident	05/08/20
24,161	Duval	62	Female	Unknown			Non-FL resident	05/09/20
24,162	Duval	54	Female	No			Non-FL resident	05/10/20
24,163	Escambia	53	Male	Yes	FRANCE	No	FL resident	03/16/20
24,164	Escambia	51	Male	No		No	FL resident	03/22/20
24,165	Escambia	25	Female	No		No	FL resident	03/22/20
24,166	Escambia	48	Male	Yes	FL; LA	Unknown	FL resident	03/22/20
24,167	Escambia	33	Female	No		No	FL resident	03/22/20
24,168	Escambia	60	Female	Yes	FL; IL	Unknown	FL resident	03/23/20
24,169	Escambia	56	Male	Yes	CO; FL	Unknown	FL resident	03/23/20
24,170	Escambia	32	Male	No		Unknown	FL resident	03/23/20
24,171	Escambia	76	Male	No		No	FL resident	03/23/20
24,172	Escambia	58	Male	No		No	FL resident	03/24/20
24,173	Escambia	22	Female	No		No	FL resident	03/24/20
24,174	Escambia	49	Female	No		Yes	FL resident	03/24/20
24,175	Escambia	56	Male	No		Yes	FL resident	03/24/20
24,176	Escambia	24	Female	No		No	FL resident	03/24/20
24,177	Escambia	36	Male	No		Unknown	FL resident	03/25/20
24,178	Escambia	24	Male	No		Unknown	FL resident	03/25/20
24,179	Escambia	63	Male	No		No	FL resident	03/25/20
24,180	Escambia	59	Female	Yes	FL; WI	Yes	FL resident	03/25/20
24,181	Escambia	73	Female	Yes	EGYPT	Unknown	FL resident	03/26/20
24,182	Escambia	52	Female	Yes	CA	Unknown	FL resident	03/26/20
24,183	Escambia	43	Male	No		No	FL resident	03/26/20
24,184	Escambia	44	Female	Yes	FL; GA	Unknown	FL resident	03/27/20
24,185	Escambia	53	Male	Yes	AL; FL; GA; MS; TN	Unknown	FL resident	03/27/20
24,186	Escambia	29	Female	Yes	FL; TN	Unknown	FL resident	03/27/20
24,187	Escambia	58	Female	No		Unknown	FL resident	03/27/20
24,188	Escambia	45	Female	No		Unknown	FL resident	03/27/20

Coronavirus: line list of cases

Data verified as of May 12, 2020 at 10 AM

Data in this report are provisional and subject to change.

Case	County	Age	Gender	Travel related	Travel detail	Contact with a confirmed case	Jurisdiction	Date case counted
24,189	Escambia	94	Female	No		No	FL resident	03/27/20
24,190	Escambia	20	Female	Unknown		Yes	FL resident	03/28/20
24,191	Escambia	65	Female	No		No	FL resident	03/29/20
24,192	Escambia	39	Female	No		Unknown	FL resident	03/29/20
24,193	Escambia	35	Male	Yes	AL	Unknown	FL resident	03/29/20
24,194	Escambia	26	Male	Unknown		Unknown	FL resident	03/29/20
24,195	Escambia	20	Male	No		Yes	FL resident	03/29/20
24,196	Escambia	59	Male	No		Yes	FL resident	03/29/20
24,197	Escambia	31	Male	No		Yes	FL resident	03/29/20
24,198	Escambia	65	Male	No		No	FL resident	03/30/20
24,199	Escambia	38	Female	Yes	FL; NY	No	FL resident	03/30/20
24,200	Escambia	47	Male	No		No	FL resident	03/30/20
24,201	Escambia	36	Female	No		No	FL resident	03/30/20
24,202	Escambia	24	Male	No		Yes	FL resident	03/30/20
24,203	Escambia	31	Male	No		No	FL resident	03/30/20
24,204	Escambia	20	Male	Unknown		Unknown	FL resident	03/30/20
24,205	Escambia	41	Female	No		No	FL resident	03/30/20
24,206	Escambia	37	Female	Yes	FL; LA	No	FL resident	03/30/20
24,207	Escambia	24	Male	Yes	FL; GA	No	FL resident	03/30/20
24,208	Escambia	37	Female	No		Unknown	FL resident	03/30/20
24,209	Escambia	56	Female	No		Yes	FL resident	03/30/20
24,210	Escambia	37	Male	No		Yes	FL resident	03/30/20
24,211	Escambia	2	Male	No		No	FL resident	03/30/20
24,212	Escambia	28	Female	Yes	CA; CO; FL; OH	No	FL resident	03/30/20
24,213	Escambia	24	Female	No		Yes	FL resident	03/30/20
24,214	Escambia	33	Male	No		Yes	FL resident	03/30/20
24,215	Escambia	27	Male	Yes	FL; GA	No	FL resident	03/30/20
24,216	Escambia	31	Male	No		Yes	FL resident	03/30/20
24,217	Escambia	79	Male	Unknown		Unknown	FL resident	03/30/20
24,218	Escambia	55	Male	No		Unknown	FL resident	03/30/20
24,219	Escambia	40	Female	No		Yes	FL resident	03/30/20
24,220	Escambia	21	Female	No		Unknown	FL resident	03/30/20
24,221	Escambia	70	Male	No		No	FL resident	03/30/20
24,222	Escambia	17	Male	No		No	FL resident	03/30/20
24,223	Escambia	47	Male	Yes	FL; GA; IRELAND	Unknown	FL resident	03/30/20
24,224	Escambia	21	Male	Yes	FL; LA	No	FL resident	03/30/20
24,225	Escambia	19	Female	No		Unknown	FL resident	03/30/20
24,226	Escambia	26	Female	Unknown		Unknown	FL resident	03/30/20
24,227	Escambia	37	Male	Yes	BERMUDA; FL; NJ; SC	No	FL resident	03/30/20
24,228	Escambia	34	Male	Yes	FL; MI	Unknown	FL resident	03/30/20
24,229	Escambia	37	Male	Yes	CARIBBEAN; FL; NC	No	FL resident	03/30/20
24,230	Escambia	35	Female	Yes	CARIBBEAN; FL; NC	No	FL resident	03/30/20
24,231	Escambia	38	Female	No		No	FL resident	03/30/20
24,232	Escambia	26	Male	Yes	CO; FL	Unknown	FL resident	03/30/20
24,233	Escambia	46	Male	Unknown		Unknown	FL resident	03/30/20
24,234	Escambia	39	Female	No		No	FL resident	03/30/20
24,235	Escambia	70	Male	No		No	FL resident	03/30/20
24,236	Escambia	21	Male	Yes	FL; LA	Yes	FL resident	03/30/20
24,237	Escambia	55	Male	Yes	BAHAMAS; FL; GA; KS; NC; OH; PUERTO RICO	Unknown	FL resident	03/30/20
24,238	Escambia	64	Male	No		Unknown	FL resident	03/30/20
24,239	Escambia	29	Male	Yes	FL; LA	No	FL resident	03/30/20
24,240	Escambia	24	Male	Yes	FL; MA	No	FL resident	03/30/20
24,241	Escambia	26	Female	No		Yes	FL resident	03/30/20
24,242	Escambia	66	Female	Yes	AL; CO; FL; LA; MS; NM; TX	No	FL resident	03/31/20
24,243	Escambia	26	Female	No		No	FL resident	03/31/20
24,244	Escambia	18	Female	No		Yes	FL resident	03/31/20
24,245	Escambia	28	Male	No		No	FL resident	03/31/20
24,246	Escambia	56	Female	Yes	BELIZE; FL; LA	No	FL resident	03/31/20
24,247	Escambia	23	Female	Yes	AL; LA	Unknown	FL resident	03/31/20
24,248	Escambia	52	Female	No		No	FL resident	04/01/20
24,249	Escambia	26	Male	No		No	FL resident	04/01/20

Coronavirus: line list of cases

Data verified as of May 12, 2020 at 10 AM

Data in this report are provisional and subject to change.

Case	County	Age	Gender	Travel related	Travel detail	Contact with a confirmed case	Jurisdiction	Date case counted
24,250	Escambia	36	Female	No		No	FL resident	04/02/20
24,251	Escambia	35	Female	No		Yes	FL resident	04/02/20
24,252	Escambia	65	Male	Yes	FL; GA	No	FL resident	04/02/20
24,253	Escambia	26	Male	No		No	FL resident	04/02/20
24,254	Escambia	79	Male	No		Unknown	FL resident	04/02/20
24,255	Escambia	45	Female	Yes	FL; LA	No	FL resident	04/02/20
24,256	Escambia	75	Male	No		No	FL resident	04/02/20
24,257	Escambia	58	Male	Unknown		Unknown	FL resident	04/02/20
24,258	Escambia	21	Male	Yes	LA	Yes	FL resident	04/02/20
24,259	Escambia	51	Male	Yes	FL; LA	Yes	FL resident	04/03/20
24,260	Escambia	75	Female	Unknown		No	FL resident	04/03/20
24,261	Escambia	67	Male	No		Unknown	FL resident	04/03/20
24,262	Escambia	20	Female	Unknown		Yes	FL resident	04/03/20
24,263	Escambia	59	Male	No		Unknown	FL resident	04/03/20
24,264	Escambia	40	Female	No		Yes	FL resident	04/03/20
24,265	Escambia	23	Male	No		No	FL resident	04/03/20
24,266	Escambia	71	Male	No		No	FL resident	04/03/20
24,267	Escambia	75	Female	No		No	FL resident	04/03/20
24,268	Escambia	84	Female	No		No	FL resident	04/03/20
24,269	Escambia	33	Male	No		Unknown	FL resident	04/03/20
24,270	Escambia	45	Female	Unknown		Unknown	FL resident	04/04/20
24,271	Escambia	76	Female	Yes	FL; GA	Yes	FL resident	04/04/20
24,272	Escambia	53	Female	Unknown		Unknown	FL resident	04/04/20
24,273	Escambia	42	Male	Unknown		No	FL resident	04/04/20
24,274	Escambia	71	Female	No		No	FL resident	04/04/20
24,275	Escambia	24	Male	No		Yes	FL resident	04/04/20
24,276	Escambia	31	Female	Yes	AL; FL; LA; MS	Unknown	FL resident	04/04/20
24,277	Escambia	18	Male	Unknown		Unknown	FL resident	04/04/20
24,278	Escambia	62	Female	Yes	FL; IN	No	FL resident	04/05/20
24,279	Escambia	54	Male	Unknown		Unknown	FL resident	04/05/20
24,280	Escambia	79	Male	Yes	FL; GA	Yes	FL resident	04/05/20
24,281	Escambia	26	Female	No		Yes	FL resident	04/05/20
24,282	Escambia	59	Male	No		Unknown	FL resident	04/05/20
24,283	Escambia	95	Female	No		Yes	FL resident	04/05/20
24,284	Escambia	55	Male	No		Yes	FL resident	04/05/20
24,285	Escambia	26	Female	No		Yes	FL resident	04/05/20
24,286	Escambia	94	Male	No		Yes	FL resident	04/05/20
24,287	Escambia	46	Female	No		Yes	FL resident	04/06/20
24,288	Escambia	48	Female	Unknown		Unknown	FL resident	04/06/20
24,289	Escambia	39	Male	No		No	FL resident	04/06/20
24,290	Escambia	64	Female	Unknown		Unknown	FL resident	04/06/20
24,291	Escambia	19	Female	No		Unknown	FL resident	04/06/20
24,292	Escambia	18	Female	No		Unknown	FL resident	04/06/20
24,293	Escambia	71	Female	No		No	FL resident	04/06/20
24,294	Escambia	21	Female	No		Yes	FL resident	04/06/20
24,295	Escambia	69	Male	Yes	AL; CO; FL; LA; MS; NM; TX	Yes	FL resident	04/06/20
24,296	Escambia	67	Female	Yes	FL; LA; MEXICO	Yes	FL resident	04/06/20
24,297	Escambia	40	Male	Yes	AL; FL; LA; MS	Unknown	FL resident	04/06/20
24,298	Escambia	78	Male	No		Yes	FL resident	04/06/20
24,299	Escambia	29	Male	No		No	FL resident	04/06/20
24,300	Escambia	60	Male	No		Unknown	FL resident	04/06/20
24,301	Escambia	45	Male	No		No	FL resident	04/06/20
24,302	Escambia	66	Female	No		Unknown	FL resident	04/06/20
24,303	Escambia	91	Female	No		Yes	FL resident	04/06/20
24,304	Escambia	81	Male	No		Yes	FL resident	04/06/20
24,305	Escambia	83	Female	No		Yes	FL resident	04/06/20
24,306	Escambia	60	Male	No		No	FL resident	04/07/20
24,307	Escambia	41	Male	No		No	FL resident	04/07/20
24,308	Escambia	39	Female	No		No	FL resident	04/07/20
24,309	Escambia	20	Male	No		Unknown	FL resident	04/07/20
24,310	Escambia	49	Male	No		No	FL resident	04/07/20
24,311	Escambia	62	Male	No		Unknown	FL resident	04/07/20

Coronavirus: line list of cases

Data verified as of May 12, 2020 at 10 AM

Data in this report are provisional and subject to change.

Case	County	Age	Gender	Travel related	Travel detail	Contact with a confirmed case	Jurisdiction	Date case counted
24,312	Escambia	52	Female	No		Yes	FL resident	04/07/20
24,313	Escambia	21	Female	No		Unknown	FL resident	04/07/20
24,314	Escambia	49	Male	Unknown		Yes	FL resident	04/07/20
24,315	Escambia	77	Female	No		Yes	FL resident	04/08/20
24,316	Escambia	69	Male	No		Yes	FL resident	04/08/20
24,317	Escambia	71	Female	No		Yes	FL resident	04/08/20
24,318	Escambia	83	Female	No		Yes	FL resident	04/08/20
24,319	Escambia	75	Female	No		Yes	FL resident	04/08/20
24,320	Escambia	95	Female	No		Yes	FL resident	04/08/20
24,321	Escambia	67	Male	No		Yes	FL resident	04/08/20
24,322	Escambia	61	Female	No		Yes	FL resident	04/08/20
24,323	Escambia	41	Female	No		Unknown	FL resident	04/08/20
24,324	Escambia	51	Female	No		Yes	FL resident	04/08/20
24,325	Escambia	36	Male	No		Unknown	FL resident	04/08/20
24,326	Escambia	69	Male	No		No	FL resident	04/08/20
24,327	Escambia	57	Female	Yes	FL; UNKNOWN	Unknown	FL resident	04/09/20
24,328	Escambia	38	Female	No		No	FL resident	04/09/20
24,329	Escambia	28	Male	Unknown		Unknown	FL resident	04/09/20
24,330	Escambia	3	Male	No		No	FL resident	04/09/20
24,331	Escambia	75	Female	No		Unknown	FL resident	04/09/20
24,332	Escambia	64	Male	No		Unknown	FL resident	04/09/20
24,333	Escambia	40	Female	No		Yes	FL resident	04/09/20
24,334	Escambia	36	Male	No		Unknown	FL resident	04/09/20
24,335	Escambia	68	Female	No		No	FL resident	04/09/20
24,336	Escambia	37	Female	No		Unknown	FL resident	04/09/20
24,337	Escambia	54	Female	Unknown		Unknown	FL resident	04/09/20
24,338	Escambia	65	Female	Yes	AL; FL	No	FL resident	04/09/20
24,339	Escambia	30	Female	No		Unknown	FL resident	04/09/20
24,340	Escambia	42	Female	No		Yes	FL resident	04/09/20
24,341	Escambia	53	Female	No		Yes	FL resident	04/09/20
24,342	Escambia	69	Male	No		Unknown	FL resident	04/10/20
24,343	Escambia	81	Male	No		No	FL resident	04/10/20
24,344	Escambia	24	Female	No		Unknown	FL resident	04/10/20
24,345	Escambia	58	Female	No		Yes	FL resident	04/10/20
24,346	Escambia	48	Female	No		No	FL resident	04/10/20
24,347	Escambia	58	Female	No		Yes	FL resident	04/10/20
24,348	Escambia	56	Female	Unknown		Unknown	FL resident	04/11/20
24,349	Escambia	52	Female	No		Yes	FL resident	04/11/20
24,350	Escambia	42	Female	No		Yes	FL resident	04/11/20
24,351	Escambia	36	Female	No		Yes	FL resident	04/11/20
24,352	Escambia	58	Female	No		Yes	FL resident	04/11/20
24,353	Escambia	24	Male	Unknown		Unknown	FL resident	04/11/20
24,354	Escambia	40	Female	No		Unknown	FL resident	04/11/20
24,355	Escambia	72	Male	No		Yes	FL resident	04/11/20
24,356	Escambia	56	Female	No		Yes	FL resident	04/11/20
24,357	Escambia	42	Male	Yes	FL; NC	Unknown	FL resident	04/11/20
24,358	Escambia	19	Male	Unknown		No	FL resident	04/11/20
24,359	Escambia	2	Male	No		Yes	FL resident	04/11/20
24,360	Escambia	36	Female	No		Yes	FL resident	04/11/20
24,361	Escambia	63	Male	No		Yes	FL resident	04/11/20
24,362	Escambia	67	Male	No		Yes	FL resident	04/12/20
24,363	Escambia	25	Female	Unknown		Yes	FL resident	04/12/20
24,364	Escambia	24	Female	No		Yes	FL resident	04/12/20
24,365	Escambia	63	Male	No		Unknown	FL resident	04/12/20
24,366	Escambia	72	Male	No		Yes	FL resident	04/12/20
24,367	Escambia	95	Female	No		No	FL resident	04/12/20
24,368	Escambia	87	Female	No		Yes	FL resident	04/12/20
24,369	Escambia	85	Male	No		Unknown	FL resident	04/12/20
24,370	Escambia	85	Female	No		Yes	FL resident	04/12/20
24,371	Escambia	72	Male	No		Yes	FL resident	04/12/20
24,372	Escambia	33	Male	No		Yes	FL resident	04/12/20
24,373	Escambia	63	Female	No		No	FL resident	04/12/20

Coronavirus: line list of cases

Data verified as of May 12, 2020 at 10 AM

Data in this report are provisional and subject to change.

Case	County	Age	Gender	Travel related	Travel detail	Contact with a confirmed case	Jurisdiction	Date case counted
24,374	Escambia	67	Male	No		Yes	FL resident	04/12/20
24,375	Escambia	85	Male	No		Yes	FL resident	04/12/20
24,376	Escambia	46	Male	No		Yes	FL resident	04/13/20
24,377	Escambia	63	Male	No		Yes	FL resident	04/13/20
24,378	Escambia	70	Male	No		Unknown	FL resident	04/13/20
24,379	Escambia	68	Female	Yes	FL; LA	Unknown	FL resident	04/13/20
24,380	Escambia	55	Female	No		Unknown	FL resident	04/13/20
24,381	Escambia	50	Male	Unknown		Unknown	FL resident	04/13/20
24,382	Escambia	65	Male	No			FL resident	04/13/20
24,383	Escambia	73	Male	Unknown		No	FL resident	04/13/20
24,384	Escambia	40	Female	No		Yes	FL resident	04/13/20
24,385	Escambia	77	Female	No		Unknown	FL resident	04/14/20
24,386	Escambia	24	Female	No		Yes	FL resident	04/14/20
24,387	Escambia	24	Female	No		Yes	FL resident	04/14/20
24,388	Escambia	44	Female	No		Yes	FL resident	04/14/20
24,389	Escambia	31	Female	No		No	FL resident	04/14/20
24,390	Escambia	39	Female	No		Unknown	FL resident	04/14/20
24,391	Escambia	70	Female	No		Unknown	FL resident	04/14/20
24,392	Escambia	75	Female	No		Unknown	FL resident	04/15/20
24,393	Escambia	47	Female	No		Yes	FL resident	04/15/20
24,394	Escambia	55	Female	Unknown		Yes	FL resident	04/15/20
24,395	Escambia	50	Female	No		No	FL resident	04/15/20
24,396	Escambia	42	Female	No		No	FL resident	04/15/20
24,397	Escambia	36	Female	No		Unknown	FL resident	04/15/20
24,398	Escambia	55	Female	Yes	AL; FL	Yes	FL resident	04/15/20
24,399	Escambia	41	Male	No		Unknown	FL resident	04/15/20
24,400	Escambia	95	Male	No		Yes	FL resident	04/15/20
24,401	Escambia	79	Female	No		Yes	FL resident	04/15/20
24,402	Escambia	62	Female	No		No	FL resident	04/16/20
24,403	Escambia	45	Male	No		Unknown	FL resident	04/16/20
24,404	Escambia	58	Male	No		Yes	FL resident	04/16/20
24,405	Escambia	58	Male	Unknown		Unknown	FL resident	04/16/20
24,406	Escambia	58	Male	Unknown		Unknown	FL resident	04/16/20
24,407	Escambia	44	Female	Yes	LA	Yes	FL resident	04/16/20
24,408	Escambia	78	Female	No		Unknown	FL resident	04/16/20
24,409	Escambia	68	Male	No		No	FL resident	04/16/20
24,410	Escambia	55	Female	No		Yes	FL resident	04/16/20
24,411	Escambia	36	Female	No		Unknown	FL resident	04/16/20
24,412	Escambia	66	Male	No		No	FL resident	04/16/20
24,413	Escambia	36	Female	No		Yes	FL resident	04/16/20
24,414	Escambia	40	Male	No		Yes	FL resident	04/16/20
24,415	Escambia	53	Female	Unknown		Unknown	FL resident	04/16/20
24,416	Escambia	27	Female	No		No	FL resident	04/16/20
24,417	Escambia	45	Female	No		Yes	FL resident	04/16/20
24,418	Escambia	26	Male	No		Yes	FL resident	04/16/20
24,419	Escambia	18	Male	No		Yes	FL resident	04/17/20
24,420	Escambia	41	Male	No		Yes	FL resident	04/17/20
24,421	Escambia	30	Female	No		Yes	FL resident	04/17/20
24,422	Escambia	57	Female	No		No	FL resident	04/17/20
24,423	Escambia	35	Female	No		No	FL resident	04/17/20
24,424	Escambia	51	Female	No		Yes	FL resident	04/17/20
24,425	Escambia	77	Male	No		No	FL resident	04/17/20
24,426	Escambia	67	Female	No		Yes	FL resident	04/17/20
24,427	Escambia	52	Male	No		Yes	FL resident	04/17/20
24,428	Escambia	83	Female	No		Yes	FL resident	04/17/20
24,429	Escambia	95	Female	No		Yes	FL resident	04/17/20
24,430	Escambia	62	Male	No		Yes	FL resident	04/17/20
24,431	Escambia	21	Female	Unknown			FL resident	04/17/20
24,432	Escambia	73	Male	No		Yes	FL resident	04/17/20
24,433	Escambia	61	Female	No		Yes	FL resident	04/17/20
24,434	Escambia	98	Male	No		Yes	FL resident	04/17/20
24,435	Escambia	55	Male	No		Yes	FL resident	04/17/20

Coronavirus: line list of cases

Data verified as of May 12, 2020 at 10 AM

Data in this report are provisional and subject to change.

Case	County	Age	Gender	Travel related	Travel detail	Contact with a confirmed case	Jurisdiction	Date case counted
24,436	Escambia	81	Male	No		Yes	FL resident	04/17/20
24,437	Escambia	71	Male	No		Yes	FL resident	04/17/20
24,438	Escambia	60	Female	No		Yes	FL resident	04/18/20
24,439	Escambia	52	Female	No		Yes	FL resident	04/18/20
24,440	Escambia	58	Female	No		Yes	FL resident	04/18/20
24,441	Escambia	34	Female	No		Yes	FL resident	04/18/20
24,442	Escambia	0	Female	No		Yes	FL resident	04/18/20
24,443	Escambia	51	Male	No		Yes	FL resident	04/18/20
24,444	Escambia	70	Female	No		Unknown	FL resident	04/18/20
24,445	Escambia	23	Female	No		No	FL resident	04/18/20
24,446	Escambia	29	Female	No		Yes	FL resident	04/18/20
24,447	Escambia	28	Male	No		No	FL resident	04/19/20
24,448	Escambia	41	Male	No		Unknown	FL resident	04/19/20
24,449	Escambia	50	Male	Unknown		No	FL resident	04/19/20
24,450	Escambia	11	Male	Unknown		Yes	FL resident	04/19/20
24,451	Escambia	38	Male	Unknown		Yes	FL resident	04/19/20
24,452	Escambia	76	Male	No		Yes	FL resident	04/19/20
24,453	Escambia	69	Female	Yes	IA; KY	No	FL resident	04/19/20
24,454	Escambia	81	Female	No		Yes	FL resident	04/19/20
24,455	Escambia	48	Female	No		Yes	FL resident	04/20/20
24,456	Escambia	45	Female	No		Yes	FL resident	04/20/20
24,457	Escambia	92	Male	Unknown		Unknown	FL resident	04/20/20
24,458	Escambia	41	Female	No		Yes	FL resident	04/20/20
24,459	Escambia	60	Female	Unknown		Yes	FL resident	04/20/20
24,460	Escambia	15	Female	No		Yes	FL resident	04/20/20
24,461	Escambia	32	Male	Unknown		Unknown	FL resident	04/20/20
24,462	Escambia	34	Male	No		Unknown	FL resident	04/20/20
24,463	Escambia	69	Male	Unknown		Unknown	FL resident	04/21/20
24,464	Escambia	83	Female	No		Unknown	FL resident	04/21/20
24,465	Escambia	68	Male	No		Unknown	FL resident	04/21/20
24,466	Escambia	84	Male	No		Unknown	FL resident	04/21/20
24,467	Escambia	97	Female	No		Unknown	FL resident	04/21/20
24,468	Escambia	55	Male	No		Yes	FL resident	04/21/20
24,469	Escambia	54	Female	No		Yes	FL resident	04/21/20
24,470	Escambia	85	Female	No		Unknown	FL resident	04/21/20
24,471	Escambia	54	Female	Unknown		Yes	FL resident	04/21/20
24,472	Escambia	53	Male	No		Unknown	FL resident	04/21/20
24,473	Escambia	87	Female	No		Yes	FL resident	04/21/20
24,474	Escambia	51	Male	No		Yes	FL resident	04/21/20
24,475	Escambia	78	Female	No		Unknown	FL resident	04/21/20
24,476	Escambia	73	Female	No		Yes	FL resident	04/21/20
24,477	Escambia	70	Female	No		Unknown	FL resident	04/21/20
24,478	Escambia	67	Male	No		Yes	FL resident	04/21/20
24,479	Escambia	75	Female	No		Unknown	FL resident	04/21/20
24,480	Escambia	65	Male	Unknown		No	FL resident	04/21/20
24,481	Escambia	64	Female	No		Yes	FL resident	04/21/20
24,482	Escambia	94	Female	No		Unknown	FL resident	04/21/20
24,483	Escambia	80	Female	No		Unknown	FL resident	04/21/20
24,484	Escambia	66	Male	No		Yes	FL resident	04/21/20
24,485	Escambia	77	Female	No		Yes	FL resident	04/21/20
24,486	Escambia	78	Female	No		Unknown	FL resident	04/21/20
24,487	Escambia	90	Male	No		Yes	FL resident	04/21/20
24,488	Escambia	62	Female	No		Unknown	FL resident	04/21/20
24,489	Escambia	63	Male	No		Yes	FL resident	04/21/20
24,490	Escambia	59	Female	No		Yes	FL resident	04/21/20
24,491	Escambia	75	Female	No		Yes	FL resident	04/21/20
24,492	Escambia	70	Male	No		Unknown	FL resident	04/21/20
24,493	Escambia	64	Female	No		Unknown	FL resident	04/21/20
24,494	Escambia	79	Male	No		Unknown	FL resident	04/21/20
24,495	Escambia	100	Female	No		Unknown	FL resident	04/21/20
24,496	Escambia	80	Female	Unknown		Unknown	FL resident	04/21/20
24,497	Escambia	74	Female	No		Unknown	FL resident	04/21/20

Coronavirus: line list of cases

Data verified as of May 12, 2020 at 10 AM

Data in this report are provisional and subject to change.

Case	County	Age	Gender	Travel related	Travel detail	Contact with a confirmed case	Jurisdiction	Date case counted
24,498	Escambia	66	Male	No		Unknown	FL resident	04/21/20
24,499	Escambia	78	Male	Unknown		Unknown	FL resident	04/21/20
24,500	Escambia	73	Male	No		Unknown	FL resident	04/21/20
24,501	Escambia	66	Male	No		Unknown	FL resident	04/21/20
24,502	Escambia	58	Male	No		Yes	FL resident	04/21/20
24,503	Escambia	62	Male	Unknown		Unknown	FL resident	04/21/20
24,504	Escambia	52	Male	No		Unknown	FL resident	04/21/20
24,505	Escambia	56	Female	No		Yes	FL resident	04/21/20
24,506	Escambia	84	Female	No		Yes	FL resident	04/21/20
24,507	Escambia	85	Female	No		Unknown	FL resident	04/21/20
24,508	Escambia	84	Male	No		Yes	FL resident	04/21/20
24,509	Escambia	59	Female	No		Yes	FL resident	04/21/20
24,510	Escambia	67	Male	No		Yes	FL resident	04/21/20
24,511	Escambia	65	Female	No		Yes	FL resident	04/21/20
24,512	Escambia	78	Female	No		Unknown	FL resident	04/21/20
24,513	Escambia	79	Female	No		Yes	FL resident	04/21/20
24,514	Escambia	67	Female	No		Yes	FL resident	04/21/20
24,515	Escambia	95	Female	No		Unknown	FL resident	04/22/20
24,516	Escambia	88	Female	No		Unknown	FL resident	04/22/20
24,517	Escambia	93	Female	No		Yes	FL resident	04/22/20
24,518	Escambia	90	Female	No		Yes	FL resident	04/22/20
24,519	Escambia	62	Male	No		Yes	FL resident	04/22/20
24,520	Escambia	77	Female	No		Unknown	FL resident	04/22/20
24,521	Escambia	79	Male	No		Yes	FL resident	04/22/20
24,522	Escambia	90	Female	No		Unknown	FL resident	04/22/20
24,523	Escambia	72	Male	No		Unknown	FL resident	04/22/20
24,524	Escambia	96	Female	No		Unknown	FL resident	04/22/20
24,525	Escambia	84	Male	No		Yes	FL resident	04/22/20
24,526	Escambia	75	Female	No		Yes	FL resident	04/22/20
24,527	Escambia	66	Female	No		Yes	FL resident	04/22/20
24,528	Escambia	56	Male	No		Unknown	FL resident	04/22/20
24,529	Escambia	86	Male	No		Yes	FL resident	04/22/20
24,530	Escambia	58	Female	No		Unknown	FL resident	04/22/20
24,531	Escambia	34	Female	No		Unknown	FL resident	04/22/20
24,532	Escambia	48	Male	No		Yes	FL resident	04/22/20
24,533	Escambia	58	Female	No		Unknown	FL resident	04/22/20
24,534	Escambia	55	Female	No		Yes	FL resident	04/22/20
24,535	Escambia	77	Male	No		Yes	FL resident	04/22/20
24,536	Escambia	86	Female	No		Unknown	FL resident	04/23/20
24,537	Escambia	58	Female	No		Unknown	FL resident	04/23/20
24,538	Escambia	57	Male	Unknown		No	FL resident	04/23/20
24,539	Escambia	40	Female	No		Yes	FL resident	04/24/20
24,540	Escambia	26	Female	No		Yes	FL resident	04/24/20
24,541	Escambia	48	Female	Unknown		Yes	FL resident	04/24/20
24,542	Escambia	61	Female	No		Yes	FL resident	04/24/20
24,543	Escambia	2	Female	No		Unknown	FL resident	04/24/20
24,544	Escambia	52	Male	No		No	FL resident	04/24/20
24,545	Escambia	16	Female	No		Yes	FL resident	04/24/20
24,546	Escambia	38	Female	No		Unknown	FL resident	04/25/20
24,547	Escambia	22	Male	No		Yes	FL resident	04/25/20
24,548	Escambia	36	Female	No		Yes	FL resident	04/25/20
24,549	Escambia	36	Female	Unknown		Yes	FL resident	04/25/20
24,550	Escambia	23	Male	Unknown		Unknown	FL resident	04/25/20
24,551	Escambia	8	Female	No		Yes	FL resident	04/25/20
24,552	Escambia	11	Male	No		Yes	FL resident	04/25/20
24,553	Escambia	49	Male	Unknown		Yes	FL resident	04/25/20
24,554	Escambia	42	Female	No		Yes	FL resident	04/25/20
24,555	Escambia	13	Female	Unknown		Yes	FL resident	04/25/20
24,556	Escambia	43	Male	No		Yes	FL resident	04/25/20
24,557	Escambia	77	Female	Unknown		Yes	FL resident	04/26/20
24,558	Escambia	23	Female	No		Yes	FL resident	04/26/20
24,559	Escambia	82	Female	No		Yes	FL resident	04/26/20

Coronavirus: line list of cases

Data verified as of May 12, 2020 at 10 AM

Data in this report are provisional and subject to change.

Case	County	Age	Gender	Travel related	Travel detail	Contact with a confirmed case	Jurisdiction	Date case counted
24,560	Escambia	75	Male	No		Yes	FL resident	04/26/20
24,561	Escambia	83	Female	No		Yes	FL resident	04/26/20
24,562	Escambia	95	Female	No		Yes	FL resident	04/26/20
24,563	Escambia	89	Female	No		Yes	FL resident	04/26/20
24,564	Escambia	66	Male	No		Yes	FL resident	04/26/20
24,565	Escambia	71	Male	No		Yes	FL resident	04/26/20
24,566	Escambia	58	Male	No		Yes	FL resident	04/26/20
24,567	Escambia	48	Female	No		Yes	FL resident	04/26/20
24,568	Escambia	34	Male	No		Unknown	FL resident	04/27/20
24,569	Escambia	64	Female	No		Unknown	FL resident	04/27/20
24,570	Escambia	44	Male	No		Yes	FL resident	04/27/20
24,571	Escambia	63	Female	No		Unknown	FL resident	04/27/20
24,572	Escambia	68	Male	No		No	FL resident	04/27/20
24,573	Escambia	59	Female	No		Yes	FL resident	04/27/20
24,574	Escambia	76	Female	No		Yes	FL resident	04/27/20
24,575	Escambia	61	Female	No		Yes	FL resident	04/27/20
24,576	Escambia	37	Male	No		Yes	FL resident	04/27/20
24,577	Escambia	35	Female	No		Unknown	FL resident	04/27/20
24,578	Escambia	28	Female	No		Yes	FL resident	04/27/20
24,579	Escambia	36	Female	No		Yes	FL resident	04/27/20
24,580	Escambia	25	Male	No		Unknown	FL resident	04/28/20
24,581	Escambia	80	Female	Unknown		Yes	FL resident	04/28/20
24,582	Escambia	74	Male	No		Yes	FL resident	04/28/20
24,583	Escambia	57	Female	Unknown		Unknown	FL resident	04/29/20
24,584	Escambia	48	Female	No		Unknown	FL resident	04/29/20
24,585	Escambia	46	Male	Unknown			FL resident	04/29/20
24,586	Escambia	18	Female	Unknown		Yes	FL resident	04/29/20
24,587	Escambia	47	Male	No		Unknown	FL resident	04/29/20
24,588	Escambia	54	Female	No		Unknown	FL resident	04/29/20
24,589	Escambia	90	Male	No		Yes	FL resident	04/29/20
24,590	Escambia	51	Female	No		No	FL resident	04/29/20
24,591	Escambia	24	Male	No		Unknown	FL resident	04/29/20
24,592	Escambia	89	Female	No		Unknown	FL resident	04/29/20
24,593	Escambia	57	Female	No		Yes	FL resident	04/29/20
24,594	Escambia	64	Female	No		Yes	FL resident	04/30/20
24,595	Escambia	45	Male	No		Yes	FL resident	04/30/20
24,596	Escambia	95	Female	No		Yes	FL resident	04/30/20
24,597	Escambia	105	Female	No		Yes	FL resident	04/30/20
24,598	Escambia	71	Female	No		Yes	FL resident	04/30/20
24,599	Escambia	34	Female	No		Yes	FL resident	04/30/20
24,600	Escambia	65	Female	No		Yes	FL resident	04/30/20
24,601	Escambia	60	Female	Unknown		Yes	FL resident	04/30/20
24,602	Escambia	61	Female	No		Unknown	FL resident	04/30/20
24,603	Escambia	52	Female	No		Yes	FL resident	04/30/20
24,604	Escambia	61	Female	Unknown		Unknown	FL resident	04/30/20
24,605	Escambia	71	Male	Unknown			FL resident	04/30/20
24,606	Escambia	58	Female	Unknown		Unknown	FL resident	04/30/20
24,607	Escambia	79	Female	No		Yes	FL resident	04/30/20
24,608	Escambia	24	Male	Unknown		Unknown	FL resident	04/30/20
24,609	Escambia	85	Male	No		Yes	FL resident	04/30/20
24,610	Escambia	87	Female	No		Unknown	FL resident	04/30/20
24,611	Escambia	87	Female	No		Yes	FL resident	04/30/20
24,612	Escambia	50	Male	Unknown		Unknown	FL resident	05/01/20
24,613	Escambia	76	Male	No		Unknown	FL resident	05/01/20
24,614	Escambia	45	Female	Unknown		Unknown	FL resident	05/01/20
24,615	Escambia	16	Female	No		Yes	FL resident	05/01/20
24,616	Escambia	19	Female	No		Yes	FL resident	05/01/20
24,617	Escambia	18	Male	No		Yes	FL resident	05/01/20
24,618	Escambia	66	Male	Unknown		Unknown	FL resident	05/01/20
24,619	Escambia	88	Female	No		Yes	FL resident	05/01/20
24,620	Escambia	31	Female	No		Unknown	FL resident	05/01/20
24,621	Escambia	66	Male	No		Yes	FL resident	05/01/20

Coronavirus: line list of cases

Data verified as of May 12, 2020 at 10 AM

Data in this report are provisional and subject to change.

Case	County	Age	Gender	Travel related	Travel detail	Contact with a confirmed case	Jurisdiction	Date case counted
24,622	Escambia	40	Male	Unknown		Unknown	FL resident	05/02/20
24,623	Escambia	60	Female	No		No	FL resident	05/02/20
24,624	Escambia	26	Female	No		Yes	FL resident	05/02/20
24,625	Escambia	83	Male	No		Yes	FL resident	05/02/20
24,626	Escambia	54	Female	No		Yes	FL resident	05/02/20
24,627	Escambia	80	Male	No		Yes	FL resident	05/02/20
24,628	Escambia	26	Female	No		Yes	FL resident	05/02/20
24,629	Escambia	84	Female	No		Yes	FL resident	05/02/20
24,630	Escambia	75	Female	No		Yes	FL resident	05/02/20
24,631	Escambia	72	Female	No		Yes	FL resident	05/02/20
24,632	Escambia	78	Male	No		Yes	FL resident	05/02/20
24,633	Escambia	95	Female	No		Yes	FL resident	05/02/20
24,634	Escambia	63	Male	No		Yes	FL resident	05/02/20
24,635	Escambia	92	Female	No		Yes	FL resident	05/02/20
24,636	Escambia	86	Female	No		Yes	FL resident	05/02/20
24,637	Escambia	81	Female	No		Yes	FL resident	05/02/20
24,638	Escambia	78	Male	No		Yes	FL resident	05/02/20
24,639	Escambia	78	Female	No		Yes	FL resident	05/02/20
24,640	Escambia	77	Female	No		Yes	FL resident	05/02/20
24,641	Escambia	78	Female	No		Yes	FL resident	05/02/20
24,642	Escambia	42	Female	No		Yes	FL resident	05/02/20
24,643	Escambia	77	Female	No		Yes	FL resident	05/02/20
24,644	Escambia	96	Female	No		Yes	FL resident	05/02/20
24,645	Escambia	68	Female	No		Yes	FL resident	05/02/20
24,646	Escambia	68	Female	No		Yes	FL resident	05/02/20
24,647	Escambia	85	Female	No		Yes	FL resident	05/02/20
24,648	Escambia	71	Male	No		Yes	FL resident	05/02/20
24,649	Escambia	90	Female	No		Yes	FL resident	05/02/20
24,650	Escambia	62	Male	No		Yes	FL resident	05/02/20
24,651	Escambia	71	Male	No		Yes	FL resident	05/02/20
24,652	Escambia	75	Female	No		Yes	FL resident	05/02/20
24,653	Escambia	90	Female	No		Yes	FL resident	05/02/20
24,654	Escambia	35	Female	No		Yes	FL resident	05/02/20
24,655	Escambia	69	Male	No		Yes	FL resident	05/02/20
24,656	Escambia	22	Female	No		Yes	FL resident	05/02/20
24,657	Escambia	79	Male	No		Yes	FL resident	05/02/20
24,658	Escambia	61	Female	No		Yes	FL resident	05/02/20
24,659	Escambia	86	Female	No		Yes	FL resident	05/02/20
24,660	Escambia	82	Male	No		Yes	FL resident	05/02/20
24,661	Escambia	83	Female	No		Yes	FL resident	05/02/20
24,662	Escambia	93	Male	No		Yes	FL resident	05/02/20
24,663	Escambia	37	Female	No		Yes	FL resident	05/02/20
24,664	Escambia	83	Female	No		Yes	FL resident	05/02/20
24,665	Escambia	82	Female	No		Yes	FL resident	05/02/20
24,666	Escambia	79	Female	No		Yes	FL resident	05/02/20
24,667	Escambia	69	Female	No		Yes	FL resident	05/02/20
24,668	Escambia	66	Male	No		Yes	FL resident	05/02/20
24,669	Escambia	80	Male	No		Yes	FL resident	05/02/20
24,670	Escambia	83	Female	No		Yes	FL resident	05/02/20
24,671	Escambia	74	Male	No		Yes	FL resident	05/03/20
24,672	Escambia	29	Female	No		Yes	FL resident	05/03/20
24,673	Escambia	39	Female	No		Yes	FL resident	05/03/20
24,674	Escambia	70	Female	No		Yes	FL resident	05/04/20
24,675	Escambia	74	Female	Unknown		Unknown	FL resident	05/04/20
24,676	Escambia	8	Male	No		Yes	FL resident	05/05/20
24,677	Escambia	54	Male	No		Unknown	FL resident	05/05/20
24,678	Escambia	61	Female	No		No	FL resident	05/05/20
24,679	Escambia	59	Male	No		Yes	FL resident	05/05/20
24,680	Escambia	40	Female	No		Yes	FL resident	05/05/20
24,681	Escambia	44	Male	No		Yes	FL resident	05/06/20
24,682	Escambia	57	Male	Yes	MA	Yes	FL resident	05/06/20
24,683	Escambia	69	Female	Unknown			FL resident	05/06/20

Coronavirus: line list of cases

Data verified as of May 12, 2020 at 10 AM

Data in this report are provisional and subject to change.

Case	County	Age	Gender	Travel related	Travel detail	Contact with a confirmed case	Jurisdiction	Date case counted
24,684	Escambia	44	Female	Unknown			FL resident	05/06/20
24,685	Escambia	79	Female	No		Yes	FL resident	05/06/20
24,686	Escambia	99	Female	No		Yes	FL resident	05/06/20
24,687	Escambia	84	Female	No		Yes	FL resident	05/06/20
24,688	Escambia	86	Female	No		Yes	FL resident	05/06/20
24,689	Escambia	54	Female	Yes	AL; FL	Yes	FL resident	05/07/20
24,690	Escambia	70	Female	No		Yes	FL resident	05/07/20
24,691	Escambia	69	Male	No		Yes	FL resident	05/07/20
24,692	Escambia	103	Female	No		Yes	FL resident	05/07/20
24,693	Escambia	6	Female	No		Yes	FL resident	05/07/20
24,694	Escambia	24	Male	Unknown		Unknown	FL resident	05/08/20
24,695	Escambia	58	Male	No		Yes	FL resident	05/08/20
24,696	Escambia	67	Female	Unknown		Yes	FL resident	05/08/20
24,697	Escambia	47	Female	Unknown			FL resident	05/08/20
24,698	Escambia	51	Female	No		Unknown	FL resident	05/08/20
24,699	Escambia	28	Female	Unknown			FL resident	05/08/20
24,700	Escambia	84	Male	Unknown		Yes	FL resident	05/08/20
24,701	Escambia	89	Female	No		Yes	FL resident	05/08/20
24,702	Escambia	29	Female	No		Yes	FL resident	05/08/20
24,703	Escambia	31	Male	No		Yes	FL resident	05/09/20
24,704	Escambia	70	Male	Unknown		Unknown	FL resident	05/09/20
24,705	Escambia	41	Male	No		Unknown	FL resident	05/09/20
24,706	Escambia	29	Male	Unknown			FL resident	05/10/20
24,707	Escambia	29	Female	No		Unknown	FL resident	05/10/20
24,708	Escambia	63	Female	No		Yes	FL resident	05/10/20
24,709	Escambia	55	Male	No		Yes	FL resident	05/11/20
24,710	Escambia	57	Female	No		Yes	FL resident	05/11/20
24,711	Escambia	5	Female	Unknown			FL resident	05/11/20
24,712	Escambia	84	Male	Unknown			FL resident	05/11/20
24,713	Escambia	15	Female	Unknown			FL resident	05/12/20
24,714	Escambia	28	Male	Unknown			FL resident	05/12/20
24,715	Escambia	63	Female	Unknown			FL resident	05/12/20
24,716	Escambia	60	Female	Unknown			FL resident	05/12/20
24,717	Escambia	50	Female	Unknown			FL resident	05/12/20
24,718	Escambia	32	Male	Unknown			FL resident	05/12/20
24,719	Escambia	78	Male	Unknown			FL resident	05/12/20
24,720	Escambia	69	Female	Unknown			FL resident	05/12/20
24,721	Escambia	59	Female	Unknown			FL resident	05/12/20
24,722	Escambia	63	Male	Unknown			FL resident	05/12/20
24,723	Escambia	38	Female	Unknown			FL resident	05/12/20
24,724	Escambia	38	Female	Unknown			FL resident	05/12/20
24,725	Escambia	52	Female	Yes	FL; MI	No	Non-FL resident	03/26/20
24,726	Escambia	49	Female	Unknown		Unknown	Non-FL resident	03/29/20
24,727	Escambia	71	Male	Unknown		Unknown	Non-FL resident	03/30/20
24,728	Escambia	68	Female	Unknown		Unknown	Non-FL resident	03/30/20
24,729	Escambia	5	Female	Unknown		Unknown	Non-FL resident	03/30/20
24,730	Escambia	66	Female	Yes	AL	Unknown	Non-FL resident	03/30/20
24,731	Escambia	45	Female	Yes	LA	Unknown	Non-FL resident	03/30/20
24,732	Escambia	34	Female	Yes	FL; NY	Unknown	Non-FL resident	04/06/20
24,733	Escambia	86	Female	No		Unknown	Non-FL resident	04/06/20
24,734	Escambia	41	Male	Unknown		Unknown	Non-FL resident	04/07/20
24,735	Escambia	30	Female	Unknown		Unknown	Non-FL resident	04/07/20
24,736	Escambia	93	Female	Unknown		Unknown	Non-FL resident	04/07/20
24,737	Escambia	80	Male	Unknown		Unknown	Non-FL resident	04/07/20
24,738	Escambia	21	Male	Unknown		Unknown	Non-FL resident	04/07/20
24,739	Escambia	28	Male	Unknown		Unknown	Non-FL resident	04/07/20
24,740	Escambia	28	Male	Yes	FL; NY	Unknown	Non-FL resident	04/07/20
24,741	Escambia	41	Male	Unknown		Unknown	Non-FL resident	04/10/20
24,742	Escambia	19	Male	Unknown		Unknown	Non-FL resident	04/10/20
24,743	Escambia	35	Male	Unknown		Unknown	Non-FL resident	04/14/20
24,744	Escambia	48	Female	Unknown			Non-FL resident	04/21/20
24,745	Escambia	61	Female	Unknown			Non-FL resident	04/21/20

Coronavirus: line list of cases

Data verified as of May 12, 2020 at 10 AM

Data in this report are provisional and subject to change.

Case	County	Age	Gender	Travel related	Travel detail	Contact with a confirmed case	Jurisdiction	Date case counted
24,746	Escambia	68	Male	Unknown			Non-FL resident	04/21/20
24,747	Escambia	59	Female	Unknown			Non-FL resident	04/21/20
24,748	Escambia	63	Male	Unknown			Non-FL resident	04/21/20
24,749	Escambia	51	Female	Unknown			Non-FL resident	04/21/20
24,750	Escambia	35	Female	Unknown			Non-FL resident	04/21/20
24,751	Escambia	70	Male	Unknown			Non-FL resident	04/21/20
24,752	Escambia	28	Female	Unknown			Non-FL resident	04/21/20
24,753	Escambia	55	Female	Unknown			Non-FL resident	04/21/20
24,754	Escambia	78	Male	Unknown			Non-FL resident	04/21/20
24,755	Escambia	58	Female	Unknown			Non-FL resident	04/21/20
24,756	Escambia	63	Female	Unknown			Non-FL resident	04/21/20
24,757	Escambia	46	Female	Unknown			Non-FL resident	04/21/20
24,758	Escambia	93	Female	Unknown			Non-FL resident	04/21/20
24,759	Escambia	79	Male	Unknown			Non-FL resident	04/21/20
24,760	Escambia	79	Male	Unknown			Non-FL resident	04/21/20
24,761	Escambia	62	Female	Unknown			Non-FL resident	04/21/20
24,762	Escambia	84	Male	Unknown			Non-FL resident	04/21/20
24,763	Escambia	35	Female	Unknown			Non-FL resident	04/21/20
24,764	Escambia	95	Female	Unknown			Non-FL resident	04/21/20
24,765	Escambia	52	Female	Unknown			Non-FL resident	04/21/20
24,766	Escambia	77	Female	Unknown			Non-FL resident	04/22/20
24,767	Escambia	45	Female	Unknown			Non-FL resident	04/22/20
24,768	Escambia	36	Female	Unknown			Non-FL resident	04/23/20
24,769	Escambia	34	Female	Unknown			Non-FL resident	04/23/20
24,770	Escambia	71	Male	Unknown			Non-FL resident	04/23/20
24,771	Escambia	38	Male	Unknown			Non-FL resident	04/24/20
24,772	Escambia	44	Male	Unknown			Non-FL resident	04/24/20
24,773	Escambia	43	Male	No			Non-FL resident	04/24/20
24,774	Escambia	24	Male	No		No	Non-FL resident	04/24/20
24,775	Escambia	23	Male	Unknown			Non-FL resident	04/24/20
24,776	Escambia	22	Male	Unknown		Unknown	Non-FL resident	04/24/20
24,777	Escambia	61	Male	Unknown			Non-FL resident	04/24/20
24,778	Escambia	55	Male	Unknown			Non-FL resident	04/24/20
24,779	Escambia	41	Female	Unknown			Non-FL resident	04/25/20
24,780	Escambia	39	Female	Unknown			Non-FL resident	04/25/20
24,781	Escambia	34	Female	Unknown			Non-FL resident	04/25/20
24,782	Escambia	72	Female	Unknown			Non-FL resident	04/25/20
24,783	Escambia	30	Male	Unknown			Non-FL resident	04/26/20
24,784	Escambia	79	Female	Unknown			Non-FL resident	04/26/20
24,785	Escambia	78	Female	Unknown			Non-FL resident	04/27/20
24,786	Escambia	76	Female	Unknown			Non-FL resident	04/28/20
24,787	Escambia	20	Female	Unknown			Non-FL resident	04/28/20
24,788	Escambia	68	Female	Unknown			Non-FL resident	04/28/20
24,789	Escambia	75	Male	Unknown			Non-FL resident	04/28/20
24,790	Escambia	33	Female	Unknown			Non-FL resident	04/28/20
24,791	Escambia	66	Female	Unknown			Non-FL resident	04/28/20
24,792	Escambia	21	Female	Unknown			Non-FL resident	04/29/20
24,793	Escambia	66	Male	No		Unknown	Non-FL resident	04/29/20
24,794	Escambia	28	Female	Unknown			Non-FL resident	04/29/20
24,795	Escambia	24	Female	Unknown			Non-FL resident	04/30/20
24,796	Escambia	22	Female	Unknown			Non-FL resident	04/30/20
24,797	Escambia	38	Female	Unknown			Non-FL resident	04/30/20
24,798	Escambia	60	Female	Unknown			Non-FL resident	05/01/20
24,799	Escambia	63	Female	Unknown			Non-FL resident	05/01/20
24,800	Escambia	35	Female	Unknown			Non-FL resident	05/01/20
24,801	Escambia	44	Female	No		Yes	Non-FL resident	05/02/20
24,802	Escambia	38	Female	No		Yes	Non-FL resident	05/02/20
24,803	Escambia	52	Male	Yes	AL	Yes	Non-FL resident	05/02/20
24,804	Escambia	54	Male	Unknown			Non-FL resident	05/04/20
24,805	Escambia	45	Male	Unknown			Non-FL resident	05/04/20
24,806	Escambia	16	Female	Unknown			Non-FL resident	05/04/20
24,807	Escambia	94	Female	Unknown			Non-FL resident	05/06/20

Coronavirus: line list of cases

Data verified as of May 12, 2020 at 10 AM

Data in this report are provisional and subject to change.

Case	County	Age	Gender	Travel related	Travel detail	Contact with a confirmed case	Jurisdiction	Date case counted
24,808	Escambia	64	Female	Unknown			Non-FL resident	05/06/20
24,809	Escambia	37	Male	Unknown			Non-FL resident	05/06/20
24,810	Escambia	66	Female	Unknown			Non-FL resident	05/06/20
24,811	Escambia	60	Male	Unknown			Non-FL resident	05/08/20
24,812	Escambia	26	Male	Unknown			Non-FL resident	05/09/20
24,813	Escambia	36	Female	Unknown			Non-FL resident	05/09/20
24,814	Escambia	65	Female	Unknown			Non-FL resident	05/09/20
24,815	Escambia	58	Male	Unknown			Non-FL resident	05/09/20
24,816	Escambia	21	Female	Unknown			Non-FL resident	05/09/20
24,817	Escambia	77	Male	Unknown			Non-FL resident	05/10/20
24,818	Escambia	35	Female	Unknown			Non-FL resident	05/11/20
24,819	Escambia	88	Female	Unknown			Non-FL resident	05/12/20
24,820	Escambia	42	Male	Unknown			Non-FL resident	05/12/20
24,821	Escambia	43	Male	Unknown			Non-FL resident	05/12/20
24,822	Flagler	72	Female	No		Yes	FL resident	03/22/20
24,823	Flagler	45	Male	No		Yes	FL resident	03/22/20
24,824	Flagler	59	Female	Unknown		Yes	FL resident	03/22/20
24,825	Flagler	68	Male	Yes	EUROPE	Unknown	FL resident	03/23/20
24,826	Flagler	63	Male	Unknown		Yes	FL resident	03/24/20
24,827	Flagler	65	Male	No		Yes	FL resident	03/25/20
24,828	Flagler	30	Female	Yes	NY	Unknown	FL resident	03/26/20
24,829	Flagler	17	Female	No		Yes	FL resident	03/26/20
24,830	Flagler	77	Male	Yes	NJ	Yes	FL resident	03/26/20
24,831	Flagler	55	Male	No		Unknown	FL resident	03/26/20
24,832	Flagler	64	Male	No		Yes	FL resident	03/27/20
24,833	Flagler	72	Male	Yes	RI	Yes	FL resident	03/27/20
24,834	Flagler	39	Female	No		Yes	FL resident	03/27/20
24,835	Flagler	36	Male	Yes	CO	Unknown	FL resident	03/28/20
24,836	Flagler	63	Female	Yes	SPAIN	No	FL resident	03/30/20
24,837	Flagler	56	Female	No		Yes	FL resident	03/30/20
24,838	Flagler	59	Female	No		Yes	FL resident	03/31/20
24,839	Flagler	63	Male	No		Yes	FL resident	03/31/20
24,840	Flagler	72	Male	Yes	AL	Yes	FL resident	04/01/20
24,841	Flagler	70	Female	Yes	AL	Yes	FL resident	04/01/20
24,842	Flagler	64	Male	Yes	NY	Yes	FL resident	04/01/20
24,843	Flagler	49	Male	No		Yes	FL resident	04/01/20
24,844	Flagler	70	Male	No		Unknown	FL resident	04/01/20
24,845	Flagler	34	Female	No		No	FL resident	04/01/20
24,846	Flagler	69	Female	Yes	NY	Unknown	FL resident	04/02/20
24,847	Flagler	63	Female	Yes	MA	Unknown	FL resident	04/02/20
24,848	Flagler	50	Female	Yes	LA	Yes	FL resident	04/02/20
24,849	Flagler	75	Female	No		Yes	FL resident	04/02/20
24,850	Flagler	54	Male	Yes	HAITI; MEXICO	Unknown	FL resident	04/03/20
24,851	Flagler	33	Male	No		No	FL resident	04/05/20
24,852	Flagler	55	Male	Unknown		Yes	FL resident	04/06/20
24,853	Flagler	68	Female	Yes	NY	Unknown	FL resident	04/06/20
24,854	Flagler	76	Male	Yes	GERMANY; SPAIN	Unknown	FL resident	04/06/20
24,855	Flagler	60	Female	No		Yes	FL resident	04/08/20
24,856	Flagler	62	Female	Yes	GERMANY; SPAIN	Yes	FL resident	04/08/20
24,857	Flagler	55	Female	No		Unknown	FL resident	04/09/20
24,858	Flagler	58	Male	No		Yes	FL resident	04/09/20
24,859	Flagler	32	Female	No		Yes	FL resident	04/09/20
24,860	Flagler	59	Female	No		Yes	FL resident	04/09/20
24,861	Flagler	67	Male	No		Yes	FL resident	04/09/20
24,862	Flagler	52	Female	No		Yes	FL resident	04/09/20
24,863	Flagler	43	Female	No		Yes	FL resident	04/09/20
24,864	Flagler	23	Female	No		Yes	FL resident	04/11/20
24,865	Flagler	60	Female	Yes	NJ	Yes	FL resident	04/15/20
24,866	Flagler	51	Female	Yes	NY	Unknown	FL resident	04/16/20
24,867	Flagler	64	Male	No		Yes	FL resident	04/16/20
24,868	Flagler	59	Female	Yes	GA	Yes	FL resident	04/16/20
24,869	Flagler	43	Male	No		Unknown	FL resident	04/16/20

Coronavirus: line list of cases

Data verified as of May 12, 2020 at 10 AM

Data in this report are provisional and subject to change.

Case	County	Age	Gender	Travel related	Travel detail	Contact with a confirmed case	Jurisdiction	Date case counted
24,870	Flagler	41	Male	No		Yes	FL resident	04/16/20
24,871	Flagler	43	Male	No		No	FL resident	04/16/20
24,872	Flagler	69	Male	No		Unknown	FL resident	04/17/20
24,873	Flagler	69	Female	No		No	FL resident	04/17/20
24,874	Flagler	61	Female	Yes	NV	Unknown	FL resident	04/17/20
24,875	Flagler	69	Female	No		No	FL resident	04/18/20
24,876	Flagler	43	Female	No		Yes	FL resident	04/18/20
24,877	Flagler	19	Male	No			FL resident	04/18/20
24,878	Flagler	59	Female	No		No	FL resident	04/18/20
24,879	Flagler	73	Female	No		Unknown	FL resident	04/18/20
24,880	Flagler	32	Male	No		No	FL resident	04/18/20
24,881	Flagler	33	Female	No		No	FL resident	04/18/20
24,882	Flagler	68	Male	No		No	FL resident	04/18/20
24,883	Flagler	67	Male	No		No	FL resident	04/18/20
24,884	Flagler	75	Female	No		Unknown	FL resident	04/18/20
24,885	Flagler	31	Female	No			FL resident	04/18/20
24,886	Flagler	55	Female	No		No	FL resident	04/18/20
24,887	Flagler	68	Female	No		Yes	FL resident	04/18/20
24,888	Flagler	42	Female	No		Yes	FL resident	04/18/20
24,889	Flagler	56	Female	No		No	FL resident	04/18/20
24,890	Flagler	66	Female	No		No	FL resident	04/18/20
24,891	Flagler	47	Female	No		Yes	FL resident	04/18/20
24,892	Flagler	43	Female	No		No	FL resident	04/18/20
24,893	Flagler	42	Male	No			FL resident	04/18/20
24,894	Flagler	54	Male	Yes	MD	Unknown	FL resident	04/20/20
24,895	Flagler	77	Male	No		Yes	FL resident	04/20/20
24,896	Flagler	31	Female	No		Yes	FL resident	04/21/20
24,897	Flagler	44	Female	No		Yes	FL resident	04/23/20
24,898	Flagler	78	Female	No		Unknown	FL resident	04/23/20
24,899	Flagler	79	Male	No		No	FL resident	04/23/20
24,900	Flagler	70	Male	No		Yes	FL resident	04/23/20
24,901	Flagler	56	Male	No		No	FL resident	04/23/20
24,902	Flagler	62	Female	No		Yes	FL resident	04/23/20
24,903	Flagler	19	Female	No		No	FL resident	04/23/20
24,904	Flagler	53	Female	No		No	FL resident	04/23/20
24,905	Flagler	54	Female	No		No	FL resident	04/23/20
24,906	Flagler	52	Female	No		Yes	FL resident	04/23/20
24,907	Flagler	49	Female	No		Yes	FL resident	04/23/20
24,908	Flagler	58	Male	No		Unknown	FL resident	04/23/20
24,909	Flagler	53	Female	No		No	FL resident	04/23/20
24,910	Flagler	71	Male	No		No	FL resident	04/23/20
24,911	Flagler	58	Female	No		No	FL resident	04/23/20
24,912	Flagler	37	Male	No		No	FL resident	04/23/20
24,913	Flagler	33	Male	No		Unknown	FL resident	04/23/20
24,914	Flagler	65	Male	No		Unknown	FL resident	04/23/20
24,915	Flagler	81	Male	No			FL resident	04/23/20
24,916	Flagler	46	Male	No		Unknown	FL resident	04/23/20
24,917	Flagler	54	Female	No		Unknown	FL resident	04/23/20
24,918	Flagler	66	Female	Yes	FL; NJ	No	FL resident	04/23/20
24,919	Flagler	81	Male	No			FL resident	04/23/20
24,920	Flagler	33	Female	No		No	FL resident	04/23/20
24,921	Flagler	79	Female	No		Unknown	FL resident	04/23/20
24,922	Flagler	23	Male	No		Yes	FL resident	04/23/20
24,923	Flagler	43	Male	No		Yes	FL resident	04/23/20
24,924	Flagler	64	Male	No		Yes	FL resident	04/24/20
24,925	Flagler	19	Female	No		No	FL resident	04/24/20
24,926	Flagler	81	Male	No		Unknown	FL resident	04/24/20
24,927	Flagler	61	Female	No		No	FL resident	04/24/20
24,928	Flagler	53	Female	No		Yes	FL resident	04/24/20
24,929	Flagler	30	Female	No		No	FL resident	04/24/20
24,930	Flagler	60	Male	No		Yes	FL resident	04/24/20
24,931	Flagler	36	Female	No		Unknown	FL resident	04/24/20

Coronavirus: line list of cases

Data verified as of May 12, 2020 at 10 AM

Data in this report are provisional and subject to change.

Case	County	Age	Gender	Travel related	Travel detail	Contact with a confirmed case	Jurisdiction	Date case counted
24,932	Flagler	72	Female	No		Unknown	FL resident	04/24/20
24,933	Flagler	48	Female	No		No	FL resident	04/24/20
24,934	Flagler	67	Male	No		Unknown	FL resident	04/25/20
24,935	Flagler	49	Female	No		No	FL resident	04/25/20
24,936	Flagler	57	Female	No		No	FL resident	04/25/20
24,937	Flagler	44	Female	No		No	FL resident	04/25/20
24,938	Flagler	70	Female	No		No	FL resident	04/25/20
24,939	Flagler	53	Male	No		No	FL resident	04/25/20
24,940	Flagler	7	Male	No		Unknown	FL resident	04/26/20
24,941	Flagler	37	Female	No		Yes	FL resident	04/26/20
24,942	Flagler	72	Male	No		No	FL resident	04/26/20
24,943	Flagler	36	Female	No		Yes	FL resident	04/27/20
24,944	Flagler	39	Female	No		Yes	FL resident	04/27/20
24,945	Flagler	84	Female	No		No	FL resident	04/27/20
24,946	Flagler	74	Male	No		Yes	FL resident	04/27/20
24,947	Flagler	25	Male	No		Yes	FL resident	04/27/20
24,948	Flagler	30	Female	No		Yes	FL resident	04/27/20
24,949	Flagler	53	Female	No		Yes	FL resident	04/27/20
24,950	Flagler	26	Female	No		Yes	FL resident	04/28/20
24,951	Flagler	20	Female	No		Unknown	FL resident	04/28/20
24,952	Flagler	60	Male	Unknown		Yes	FL resident	04/30/20
24,953	Flagler	27	Female	No		No	FL resident	05/01/20
24,954	Flagler	68	Female	No		No	FL resident	05/01/20
24,955	Flagler	48	Male	No		Yes	FL resident	05/02/20
24,956	Flagler	57	Male	No		Yes	FL resident	05/02/20
24,957	Flagler	21	Male	No		Unknown	FL resident	05/02/20
24,958	Flagler	68	Female	No		Yes	FL resident	05/02/20
24,959	Flagler	54	Female	Yes	BAHAMAS	No	FL resident	05/03/20
24,960	Flagler	21	Female	No		Yes	FL resident	05/06/20
24,961	Flagler	63	Female	No		No	FL resident	05/07/20
24,962	Flagler	25	Female	No		Yes	FL resident	05/07/20
24,963	Flagler	66	Female	No		Unknown	FL resident	05/07/20
24,964	Flagler	87	Male	No		No	FL resident	05/07/20
24,965	Flagler	64	Female	Yes	NY	Unknown	Non-FL resident	03/26/20
24,966	Flagler	64	Male	Yes	CA; NE	Unknown	Non-FL resident	04/01/20
24,967	Flagler	26	Female	Yes	NY	Unknown	Non-FL resident	04/13/20
24,968	Flagler	70	Female	Yes	FL; NY	Unknown	Non-FL resident	04/21/20
24,969	Franklin	60	Female	Yes	ARGENTINA; CA; SOUTH AMERICA	Unknown	FL resident	04/04/20
24,970	Franklin	25	Female	Yes	NY	No	Non-FL resident	04/01/20
24,971	Gadsden	32	Female	Yes	LA	Yes	FL resident	04/02/20
24,972	Gadsden	34	Female	No		Yes	FL resident	04/02/20
24,973	Gadsden	81	Male	No		Yes	FL resident	04/04/20
24,974	Gadsden	24	Female	No		Yes	FL resident	04/06/20
24,975	Gadsden	68	Male	No		Unknown	FL resident	04/07/20
24,976	Gadsden	46	Male	No		Yes	FL resident	04/07/20
24,977	Gadsden	55	Female	No		Yes	FL resident	04/07/20
24,978	Gadsden	42	Female	Yes	GA	Yes	FL resident	04/08/20
24,979	Gadsden	32	Female	No		Yes	FL resident	04/08/20
24,980	Gadsden	53	Female	No		Unknown	FL resident	04/09/20
24,981	Gadsden	55	Male	No		Yes	FL resident	04/09/20
24,982	Gadsden	60	Female	Yes	FL; UNKNOWN	Yes	FL resident	04/09/20
24,983	Gadsden	50	Male	No		Unknown	FL resident	04/10/20
24,984	Gadsden	48	Female	No		Yes	FL resident	04/11/20
24,985	Gadsden	45	Female	No		No	FL resident	04/11/20
24,986	Gadsden	38	Female	Unknown		Yes	FL resident	04/12/20
24,987	Gadsden	33	Female	No		Yes	FL resident	04/12/20
24,988	Gadsden	20	Female	Unknown		Yes	FL resident	04/12/20
24,989	Gadsden	53	Female	No		Yes	FL resident	04/12/20
24,990	Gadsden	26	Male	Unknown		Yes	FL resident	04/12/20
24,991	Gadsden	31	Male	Unknown		Yes	FL resident	04/12/20
24,992	Gadsden	40	Female	No		Yes	FL resident	04/12/20

Coronavirus: line list of cases

Data verified as of May 12, 2020 at 10 AM

Data in this report are provisional and subject to change.

Case	County	Age	Gender	Travel related	Travel detail	Contact with a confirmed case	Jurisdiction	Date case counted
24,993	Gadsden	43	Female	No		Yes	FL resident	04/12/20
24,994	Gadsden	57	Female	No		Yes	FL resident	04/12/20
24,995	Gadsden	28	Male	No		Yes	FL resident	04/12/20
24,996	Gadsden	43	Female	Unknown		Yes	FL resident	04/12/20
24,997	Gadsden	41	Female	No		Yes	FL resident	04/12/20
24,998	Gadsden	50	Female	Unknown		Yes	FL resident	04/12/20
24,999	Gadsden	21	Male	No		Yes	FL resident	04/12/20
25,000	Gadsden	60	Female	No		Yes	FL resident	04/12/20
25,001	Gadsden	60	Male	No		Unknown	FL resident	04/13/20
25,002	Gadsden	27	Male	No		Yes	FL resident	04/13/20
25,003	Gadsden	69	Female	No		Yes	FL resident	04/13/20
25,004	Gadsden	39	Female	No		Yes	FL resident	04/13/20
25,005	Gadsden	39	Female	No		Yes	FL resident	04/13/20
25,006	Gadsden	73	Female	No		Unknown	FL resident	04/14/20
25,007	Gadsden	60	Female	Unknown		No	FL resident	04/15/20
25,008	Gadsden	70	Female	No		Unknown	FL resident	04/15/20
25,009	Gadsden	49	Male	No		Yes	FL resident	04/16/20
25,010	Gadsden	45	Female	No		Yes	FL resident	04/16/20
25,011	Gadsden	36	Female	No		Yes	FL resident	04/16/20
25,012	Gadsden	57	Female	No		Yes	FL resident	04/16/20
25,013	Gadsden	48	Female	No		Unknown	FL resident	04/16/20
25,014	Gadsden	50	Female	No		Yes	FL resident	04/17/20
25,015	Gadsden	53	Female	Yes	FL; MI	Yes	FL resident	04/17/20
25,016	Gadsden	23	Male	Unknown		No	FL resident	04/18/20
25,017	Gadsden	47	Male	Unknown		Yes	FL resident	04/18/20
25,018	Gadsden	34	Male	Unknown		No	FL resident	04/18/20
25,019	Gadsden	60	Male	No		Yes	FL resident	04/19/20
25,020	Gadsden	35	Female	No		Unknown	FL resident	04/19/20
25,021	Gadsden	45	Female	No		Yes	FL resident	04/20/20
25,022	Gadsden	33	Female	No		Unknown	FL resident	04/20/20
25,023	Gadsden	42	Male	No		Yes	FL resident	04/20/20
25,024	Gadsden	53	Female	No		Yes	FL resident	04/20/20
25,025	Gadsden	29	Male	No		Yes	FL resident	04/20/20
25,026	Gadsden	59	Male	No		Yes	FL resident	04/20/20
25,027	Gadsden	43	Male	Unknown		Yes	FL resident	04/21/20
25,028	Gadsden	75	Female	No		Yes	FL resident	04/21/20
25,029	Gadsden	46	Male	No		Yes	FL resident	04/22/20
25,030	Gadsden	47	Female	No		Yes	FL resident	04/22/20
25,031	Gadsden	57	Male	No		Yes	FL resident	04/23/20
25,032	Gadsden	37	Female	No		Unknown	FL resident	04/23/20
25,033	Gadsden	41	Female	No		Yes	FL resident	04/23/20
25,034	Gadsden	65	Female	No		Yes	FL resident	04/23/20
25,035	Gadsden	26	Female	No		Yes	FL resident	04/23/20
25,036	Gadsden	40	Female	No		Yes	FL resident	04/23/20
25,037	Gadsden	39	Female	Unknown		Unknown	FL resident	04/23/20
25,038	Gadsden	54	Male	No		Yes	FL resident	04/23/20
25,039	Gadsden	20	Female	No		Yes	FL resident	04/23/20
25,040	Gadsden	50	Female	No		Yes	FL resident	04/24/20
25,041	Gadsden	50	Female	No		Yes	FL resident	04/24/20
25,042	Gadsden	43	Female	No		Yes	FL resident	04/24/20
25,043	Gadsden	44	Female	No		Yes	FL resident	04/24/20
25,044	Gadsden	33	Female	No		Yes	FL resident	04/24/20
25,045	Gadsden	36	Female	No		No	FL resident	04/24/20
25,046	Gadsden	28	Female	No		Unknown	FL resident	04/24/20
25,047	Gadsden	45	Female	No		No	FL resident	04/24/20
25,048	Gadsden	73	Female	No		Yes	FL resident	04/25/20
25,049	Gadsden	47	Female	Unknown		Yes	FL resident	04/25/20
25,050	Gadsden	51	Female	No		Unknown	FL resident	04/26/20
25,051	Gadsden	15	Female	Unknown		Yes	FL resident	04/26/20
25,052	Gadsden	56	Male	Unknown		Yes	FL resident	04/26/20
25,053	Gadsden	35	Female	No		Yes	FL resident	04/26/20
25,054	Gadsden	83	Male	No		Unknown	FL resident	04/26/20

Coronavirus: line list of cases

Data verified as of May 12, 2020 at 10 AM

Data in this report are provisional and subject to change.

Case	County	Age	Gender	Travel related	Travel detail	Contact with a confirmed case	Jurisdiction	Date case counted
25,055	Gadsden	36	Male	No		Yes	FL resident	04/27/20
25,056	Gadsden	71	Female	No		Unknown	FL resident	04/27/20
25,057	Gadsden	76	Female	No		Unknown	FL resident	04/27/20
25,058	Gadsden	32	Male	No		No	FL resident	04/27/20
25,059	Gadsden	55	Female	No		Unknown	FL resident	04/27/20
25,060	Gadsden	12	Male	No		Yes	FL resident	04/28/20
25,061	Gadsden	33	Female	No		Yes	FL resident	04/28/20
25,062	Gadsden	4	Male	No		Yes	FL resident	04/28/20
25,063	Gadsden	66	Female	No		Yes	FL resident	04/29/20
25,064	Gadsden	64	Female	No		Unknown	FL resident	04/30/20
25,065	Gadsden	53	Male	No		Yes	FL resident	04/30/20
25,066	Gadsden	66	Female	No		Yes	FL resident	04/30/20
25,067	Gadsden	69	Male	No		Yes	FL resident	04/30/20
25,068	Gadsden	45	Male	Unknown		Yes	FL resident	04/30/20
25,069	Gadsden	75	Female	No		Yes	FL resident	04/30/20
25,070	Gadsden	48	Female	No		Yes	FL resident	04/30/20
25,071	Gadsden	21	Female	No		Yes	FL resident	04/30/20
25,072	Gadsden	53	Male	No		Unknown	FL resident	05/02/20
25,073	Gadsden	52	Male	No		Unknown	FL resident	05/02/20
25,074	Gadsden	44	Male	No		Yes	FL resident	05/03/20
25,075	Gadsden	47	Female	No		Yes	FL resident	05/03/20
25,076	Gadsden	36	Female	No		Yes	FL resident	05/03/20
25,077	Gadsden	54	Male	No		No	FL resident	05/03/20
25,078	Gadsden	67	Male	No		Yes	FL resident	05/03/20
25,079	Gadsden	57	Female	Yes	FL; UNKNOWN	Unknown	FL resident	05/03/20
25,080	Gadsden	42	Female	No		Unknown	FL resident	05/03/20
25,081	Gadsden	15	Male	No		Yes	FL resident	05/04/20
25,082	Gadsden	14	Female	No		Yes	FL resident	05/04/20
25,083	Gadsden	65	Female	No		Yes	FL resident	05/04/20
25,084	Gadsden	46	Female	No		Unknown	FL resident	05/05/20
25,085	Gadsden	43	Female	No		Unknown	FL resident	05/05/20
25,086	Gadsden	60	Male	No		Unknown	FL resident	05/05/20
25,087	Gadsden	53	Male	No		Yes	FL resident	05/05/20
25,088	Gadsden	81	Female	No		Yes	FL resident	05/05/20
25,089	Gadsden	80	Female	No		Yes	FL resident	05/07/20
25,090	Gadsden	59	Female	No		Unknown	FL resident	05/07/20
25,091	Gadsden	64	Male	No		Unknown	FL resident	05/07/20
25,092	Gadsden	60	Female	No		Yes	FL resident	05/08/20
25,093	Gadsden	86	Male	No		Yes	FL resident	05/08/20
25,094	Gadsden	61	Male	Unknown		Yes	FL resident	05/08/20
25,095	Gadsden	27	Female	No		Yes	FL resident	05/08/20
25,096	Gadsden	37	Female	No		Yes	FL resident	05/08/20
25,097	Gadsden	69	Female	No		Yes	FL resident	05/10/20
25,098	Gadsden	73	Female	Unknown			FL resident	05/11/20
25,099	Gadsden	78	Female	No		Yes	FL resident	05/11/20
25,100	Gadsden	81	Female	No		Yes	FL resident	05/11/20
25,101	Gadsden	39	Female	Unknown			FL resident	05/11/20
25,102	Gadsden	20	Female	Unknown			FL resident	05/11/20
25,103	Gadsden	32	Male	Unknown			FL resident	05/11/20
25,104	Gadsden	54	Male	Unknown			FL resident	05/12/20
25,105	Gadsden	66	Female	Unknown			FL resident	05/12/20
25,106	Gadsden	35	Female	No		Yes	Non-FL resident	04/13/20
25,107	Gadsden	54	Male	Yes	Japan	Unknown	Not diagnosed/isolated	03/03/20
25,108	Gilchrist	56	Male	Yes	NY	No	FL resident	04/06/20
25,109	Gilchrist	52	Female	No		Unknown	FL resident	04/07/20
25,110	Gilchrist	38	Male	No		No	FL resident	04/08/20
25,111	Gilchrist	47	Female	Unknown		Unknown	FL resident	04/16/20
25,112	Gilchrist	25	Female	No		Unknown	FL resident	04/29/20
25,113	Gilchrist	64	Female	No		Yes	FL resident	05/11/20
25,114	Glades	67	Male	No		Unknown	FL resident	03/29/20
25,115	Glades	82	Female	No		Yes	FL resident	03/29/20
25,116	Glades	89	Male	No		Yes	FL resident	03/29/20

Coronavirus: line list of cases

Data verified as of May 12, 2020 at 10 AM

Data in this report are provisional and subject to change.

Case	County	Age	Gender	Travel related	Travel detail	Contact with a confirmed case	Jurisdiction	Date case counted
25,117	Glades	30	Male	No		No	FL resident	04/04/20
25,118	Glades	55	Female	No		No	FL resident	04/13/20
25,119	Glades	45	Female	No		Yes	FL resident	04/28/20
25,120	Glades	34	Male	No		Unknown	FL resident	05/08/20
25,121	Glades	34	Male	Unknown			FL resident	05/12/20
25,122	Gulf	42	Female	Unknown		Unknown	FL resident	03/31/20
25,123	Hamilton	56	Female	No		Yes	FL resident	04/05/20
25,124	Hamilton	62	Female	No		Yes	FL resident	04/09/20
25,125	Hamilton	32	Female	Yes	GA	Yes	FL resident	04/16/20
25,126	Hamilton	32	Female	No		Yes	FL resident	04/21/20
25,127	Hamilton	64	Female	No		Yes	FL resident	04/21/20
25,128	Hamilton	43	Female	No		No	FL resident	04/22/20
25,129	Hamilton	27	Male	No		Unknown	FL resident	05/08/20
25,130	Hamilton	40	Male	Unknown			FL resident	05/09/20
25,131	Hamilton	43	Male	Unknown			FL resident	05/09/20
25,132	Hamilton	25	Male	Unknown			FL resident	05/09/20
25,133	Hamilton	27	Male	Unknown			FL resident	05/09/20
25,134	Hamilton	23	Male	Unknown			FL resident	05/09/20
25,135	Hamilton	22	Male	Unknown			FL resident	05/09/20
25,136	Hamilton	28	Male	Unknown			FL resident	05/09/20
25,137	Hamilton	52	Male	Unknown			FL resident	05/09/20
25,138	Hamilton	23	Male	Unknown			FL resident	05/09/20
25,139	Hamilton	25	Male	Unknown			FL resident	05/09/20
25,140	Hamilton	31	Male	Unknown			FL resident	05/10/20
25,141	Hamilton	41	Female	Yes	GA	Unknown	Non-FL resident	04/30/20
25,142	Hardee	39	Female	No		No	FL resident	04/04/20
25,143	Hardee	70	Male	No		No	FL resident	04/15/20
25,144	Hardee	50	Female	No		Yes	FL resident	04/23/20
25,145	Hardee	74	Male	No		Yes	FL resident	04/23/20
25,146	Hardee	46	Female	No		Yes	FL resident	04/23/20
25,147	Hardee	50	Male	No		Yes	FL resident	04/24/20
25,148	Hardee	35	Female	No		No	FL resident	04/24/20
25,149	Hardee	72	Female	No		Yes	FL resident	04/24/20
25,150	Hardee	23	Female	No		Yes	FL resident	04/26/20
25,151	Hardee	45	Female	No		No	FL resident	04/26/20
25,152	Hardee	83	Female	No		No	FL resident	04/26/20
25,153	Hardee	55	Female	No		Yes	FL resident	04/27/20
25,154	Hardee	47	Male	No		Yes	FL resident	04/27/20
25,155	Hardee	63	Female	No		Unknown	FL resident	04/28/20
25,156	Hardee	27	Female	No		Yes	FL resident	04/28/20
25,157	Hardee	29	Female	No		Yes	FL resident	04/29/20
25,158	Hardee	20	Male	No		Yes	FL resident	04/29/20
25,159	Hardee	73	Female	Unknown		Yes	FL resident	04/29/20
25,160	Hardee	27	Female	No		Yes	FL resident	04/30/20
25,161	Hardee	25	Male	No		Unknown	FL resident	04/30/20
25,162	Hardee	58	Male	No		Yes	FL resident	05/01/20
25,163	Hardee	10	Female	No		Yes	FL resident	05/02/20
25,164	Hardee	47	Female	No		Yes	FL resident	05/02/20
25,165	Hardee	57	Female	No		Yes	FL resident	05/02/20
25,166	Hardee	11	Female	No		Yes	FL resident	05/02/20
25,167	Hardee	17	Male	No		Yes	FL resident	05/02/20
25,168	Hardee	11	Female	No		Yes	FL resident	05/02/20
25,169	Hardee	27	Male	No		Yes	FL resident	05/02/20
25,170	Hardee	12	Female	No		Yes	FL resident	05/02/20
25,171	Hardee	28	Female	No		Yes	FL resident	05/02/20
25,172	Hardee	28	Male	No		Yes	FL resident	05/02/20
25,173	Hardee	20	Male	No		Yes	FL resident	05/03/20
25,174	Hardee	29	Female	No		Unknown	FL resident	05/06/20
25,175	Hardee	20	Male	No		Yes	FL resident	05/08/20
25,176	Hardee	71	Male	Yes	CENTRAL AMERICA; FL	Yes	Non-FL resident	03/30/20
25,177	Hardee	73	Female	Yes	CENTRAL AMERICA	Yes	Non-FL resident	04/01/20
25,178	Hendry	39	Female	No		Unknown	FL resident	03/28/20

Coronavirus: line list of cases

Data verified as of May 12, 2020 at 10 AM

Data in this report are provisional and subject to change.

Case	County	Age	Gender	Travel related	Travel detail	Contact with a confirmed case	Jurisdiction	Date case counted
25,179	Hendry	70	Female	No		No	FL resident	03/29/20
25,180	Hendry	28	Male	Unknown		Yes	FL resident	03/29/20
25,181	Hendry	46	Male	No		No	FL resident	03/31/20
25,182	Hendry	38	Male	No		Yes	FL resident	04/03/20
25,183	Hendry	34	Female	No		Yes	FL resident	04/03/20
25,184	Hendry	30	Male	No		Yes	FL resident	04/04/20
25,185	Hendry	40	Female	No		No	FL resident	04/05/20
25,186	Hendry	58	Female	No		Yes	FL resident	04/05/20
25,187	Hendry	40	Female	No		No	FL resident	04/08/20
25,188	Hendry	60	Male	No		Unknown	FL resident	04/08/20
25,189	Hendry	28	Male	No		Yes	FL resident	04/09/20
25,190	Hendry	60	Male	No		Yes	FL resident	04/09/20
25,191	Hendry	72	Female	No		No	FL resident	04/09/20
25,192	Hendry	43	Male	No		Yes	FL resident	04/10/20
25,193	Hendry	55	Female	No		Yes	FL resident	04/10/20
25,194	Hendry	46	Female	No		Unknown	FL resident	04/11/20
25,195	Hendry	64	Female	No		Yes	FL resident	04/11/20
25,196	Hendry	33	Male	No		Yes	FL resident	04/12/20
25,197	Hendry	64	Female	No		Unknown	FL resident	04/12/20
25,198	Hendry	11	Male	No		Yes	FL resident	04/13/20
25,199	Hendry	29	Female	No		Yes	FL resident	04/13/20
25,200	Hendry	77	Male	No		Yes	FL resident	04/13/20
25,201	Hendry	38	Female	No		Yes	FL resident	04/15/20
25,202	Hendry	61	Female	No		Unknown	FL resident	04/15/20
25,203	Hendry	47	Female	No		Unknown	FL resident	04/15/20
25,204	Hendry	48	Male	No		Yes	FL resident	04/16/20
25,205	Hendry	40	Female	No		Yes	FL resident	04/16/20
25,206	Hendry	41	Female	No		Yes	FL resident	04/17/20
25,207	Hendry	19	Male	No		No	FL resident	04/17/20
25,208	Hendry	33	Female	No		No	FL resident	04/17/20
25,209	Hendry	24	Male	Yes	NC	Unknown	FL resident	04/17/20
25,210	Hendry	101	Male	No		Unknown	FL resident	04/18/20
25,211	Hendry	37	Male	No		Yes	FL resident	04/18/20
25,212	Hendry	96	Male	No		Unknown	FL resident	04/18/20
25,213	Hendry	58	Male	No		Yes	FL resident	04/18/20
25,214	Hendry	53	Male	No		No	FL resident	04/18/20
25,215	Hendry	38	Female	No		Yes	FL resident	04/18/20
25,216	Hendry	45	Male	No		Yes	FL resident	04/18/20
25,217	Hendry	49	Female	No		No	FL resident	04/18/20
25,218	Hendry	60	Female	No		No	FL resident	04/19/20
25,219	Hendry	61	Female	No		No	FL resident	04/19/20
25,220	Hendry	82	Male	No		Yes	FL resident	04/20/20
25,221	Hendry	35	Female	No		Yes	FL resident	04/20/20
25,222	Hendry	42	Male	No		Yes	FL resident	04/21/20
25,223	Hendry	67	Male	No		Yes	FL resident	04/21/20
25,224	Hendry	60	Female	No		Yes	FL resident	04/21/20
25,225	Hendry	66	Male	No		Yes	FL resident	04/21/20
25,226	Hendry	52	Female	No		Yes	FL resident	04/21/20
25,227	Hendry	86	Female	No		Yes	FL resident	04/21/20
25,228	Hendry	37	Female	No		No	FL resident	04/21/20
25,229	Hendry	89	Female	No		Unknown	FL resident	04/21/20
25,230	Hendry	54	Male	No		Yes	FL resident	04/21/20
25,231	Hendry	2	Male	No		Yes	FL resident	04/22/20
25,232	Hendry	6	Female	No		Yes	FL resident	04/22/20
25,233	Hendry	31	Male	No		Yes	FL resident	04/22/20
25,234	Hendry	53	Female	No		Yes	FL resident	04/23/20
25,235	Hendry	42	Female	No		Yes	FL resident	04/23/20
25,236	Hendry	63	Male	No		Yes	FL resident	04/23/20
25,237	Hendry	55	Female	No		No	FL resident	04/23/20
25,238	Hendry	67	Male	No		Yes	FL resident	04/24/20
25,239	Hendry	75	Male	No		Unknown	FL resident	04/24/20
25,240	Hendry	45	Male	No		Yes	FL resident	04/24/20

Coronavirus: line list of cases

Data verified as of May 12, 2020 at 10 AM

Data in this report are provisional and subject to change.

Case	County	Age	Gender	Travel related	Travel detail	Contact with a confirmed case	Jurisdiction	Date case counted
25,241	Hendry	16	Male	No		No	FL resident	04/24/20
25,242	Hendry	37	Female	No		Yes	FL resident	04/25/20
25,243	Hendry	84	Female	No		Yes	FL resident	04/26/20
25,244	Hendry	27	Female	No		Yes	FL resident	04/26/20
25,245	Hendry	79	Female	No		No	FL resident	04/26/20
25,246	Hendry	20	Male	No		Unknown	FL resident	04/27/20
25,247	Hendry	72	Male	No		Unknown	FL resident	04/27/20
25,248	Hendry	77	Male	No		Unknown	FL resident	04/27/20
25,249	Hendry	77	Female	No		Unknown	FL resident	04/27/20
25,250	Hendry	39	Female	No		Unknown	FL resident	04/27/20
25,251	Hendry	35	Female	No		Yes	FL resident	04/28/20
25,252	Hendry	75	Male	No		Unknown	FL resident	04/28/20
25,253	Hendry	64	Female	No		Unknown	FL resident	04/28/20
25,254	Hendry	42	Female	No		Unknown	FL resident	04/28/20
25,255	Hendry	90	Female	No		Unknown	FL resident	04/28/20
25,256	Hendry	72	Male	No		Unknown	FL resident	04/28/20
25,257	Hendry	57	Female	No		Unknown	FL resident	04/28/20
25,258	Hendry	64	Male	No		Unknown	FL resident	04/29/20
25,259	Hendry	89	Female	No		Unknown	FL resident	04/29/20
25,260	Hendry	34	Male	No		Unknown	FL resident	04/29/20
25,261	Hendry	81	Female	No		Yes	FL resident	04/30/20
25,262	Hendry	55	Male	No		Yes	FL resident	04/30/20
25,263	Hendry	21	Female	No		No	FL resident	04/30/20
25,264	Hendry	70	Male	No		No	FL resident	04/30/20
25,265	Hendry	51	Male	No		No	FL resident	04/30/20
25,266	Hendry	36	Male	No		Yes	FL resident	04/30/20
25,267	Hendry	52	Female	No		Unknown	FL resident	04/30/20
25,268	Hendry	29	Male	No		Yes	FL resident	04/30/20
25,269	Hendry	29	Male	No		Yes	FL resident	04/30/20
25,270	Hendry	60	Male	No		Unknown	FL resident	05/01/20
25,271	Hendry	65	Female	No		Yes	FL resident	05/01/20
25,272	Hendry	42	Male	No		Unknown	FL resident	05/01/20
25,273	Hendry	48	Female	No		Unknown	FL resident	05/01/20
25,274	Hendry	87	Male	No		Unknown	FL resident	05/02/20
25,275	Hendry	55	Female	No		Unknown	FL resident	05/02/20
25,276	Hendry	65	Male	No		Yes	FL resident	05/02/20
25,277	Hendry	88	Female	No		Unknown	FL resident	05/02/20
25,278	Hendry	85	Female	No		Yes	FL resident	05/02/20
25,279	Hendry	51	Male	No		No	FL resident	05/03/20
25,280	Hendry	72	Female	No		Yes	FL resident	05/03/20
25,281	Hendry	30	Female	No		Unknown	FL resident	05/03/20
25,282	Hendry	40	Male	No		Yes	FL resident	05/03/20
25,283	Hendry	25	Male	No		Unknown	FL resident	05/03/20
25,284	Hendry	26	Female	No		Unknown	FL resident	05/03/20
25,285	Hendry	40	Female	No		Yes	FL resident	05/03/20
25,286	Hendry	28	Female	No		Yes	FL resident	05/03/20
25,287	Hendry	55	Female	No		Yes	FL resident	05/03/20
25,288	Hendry	59	Female	No		Yes	FL resident	05/04/20
25,289	Hendry	52	Female	No		No	FL resident	05/04/20
25,290	Hendry	27	Female	No		No	FL resident	05/04/20
25,291	Hendry	67	Female	No		Yes	FL resident	05/04/20
25,292	Hendry	61	Female	No		Yes	FL resident	05/04/20
25,293	Hendry	29	Female	No		Yes	FL resident	05/05/20
25,294	Hendry	67	Male	No		Yes	FL resident	05/05/20
25,295	Hendry	12	Female	No		Yes	FL resident	05/05/20
25,296	Hendry	8	Female	No		Yes	FL resident	05/05/20
25,297	Hendry	75	Male	No		Unknown	FL resident	05/05/20
25,298	Hendry	1	Male	No		Yes	FL resident	05/06/20
25,299	Hendry	35	Female	No		Yes	FL resident	05/06/20
25,300	Hendry	24	Male	No		Yes	FL resident	05/06/20
25,301	Hendry	30	Male	No		Unknown	FL resident	05/06/20
25,302	Hendry	21	Male	No		Unknown	FL resident	05/06/20

Coronavirus: line list of cases

Data verified as of May 12, 2020 at 10 AM

Data in this report are provisional and subject to change.

Case	County	Age	Gender	Travel related	Travel detail	Contact with a confirmed case	Jurisdiction	Date case counted
25,303	Hendry	20	Female	No		Yes	FL resident	05/06/20
25,304	Hendry	42	Male	No		Yes	FL resident	05/06/20
25,305	Hendry	23	Male	No		Yes	FL resident	05/06/20
25,306	Hendry	29	Male	No		Yes	FL resident	05/06/20
25,307	Hendry	35	Male	No		Yes	FL resident	05/07/20
25,308	Hendry	35	Male	No		Yes	FL resident	05/07/20
25,309	Hendry	4	Female	No		Yes	FL resident	05/07/20
25,310	Hendry	21	Male	No		Yes	FL resident	05/08/20
25,311	Hendry	29	Male	No		Yes	FL resident	05/08/20
25,312	Hendry	4	Male	No		Yes	FL resident	05/08/20
25,313	Hendry	27	Female	No		Yes	FL resident	05/08/20
25,314	Hendry	69	Male	No		Unknown	FL resident	05/09/20
25,315	Hendry	60	Female	No		Yes	FL resident	05/09/20
25,316	Hendry	51	Female	No		No	FL resident	05/09/20
25,317	Hendry	48	Female	No		Yes	FL resident	05/09/20
25,318	Hendry	83	Male	No		Unknown	FL resident	05/09/20
25,319	Hendry	54	Female	No		Unknown	FL resident	05/10/20
25,320	Hendry	79	Male	No		Unknown	FL resident	05/10/20
25,321	Hendry	46	Male	No		Unknown	FL resident	05/10/20
25,322	Hendry	86	Female	No		Unknown	FL resident	05/10/20
25,323	Hendry	59	Female	No		No	FL resident	05/10/20
25,324	Hendry	42	Female	No		Yes	FL resident	05/10/20
25,325	Hendry	72	Female	No		Yes	FL resident	05/10/20
25,326	Hendry	59	Male	No		No	FL resident	05/10/20
25,327	Hendry	22	Male	No		No	FL resident	05/10/20
25,328	Hendry	44	Male	No		Yes	FL resident	05/11/20
25,329	Hendry	26	Male	No		Yes	FL resident	05/11/20
25,330	Hendry	53	Male	No		Yes	FL resident	05/11/20
25,331	Hendry	34	Male	Unknown			FL resident	05/11/20
25,332	Hendry	25	Male	No		Unknown	FL resident	05/11/20
25,333	Hendry	17	Male	Unknown			FL resident	05/12/20
25,334	Hendry	19	Female	Unknown			FL resident	05/12/20
25,335	Hendry	21	Male	Unknown			FL resident	05/12/20
25,336	Hendry	50	Female	Unknown			FL resident	05/12/20
25,337	Hernando	20	Male	Yes	SPAIN	Yes	FL resident	03/19/20
25,338	Hernando	19	Female	Yes	SPAIN	Yes	FL resident	03/19/20
25,339	Hernando	70	Female	No		Yes	FL resident	03/19/20
25,340	Hernando	68	Male	No		No	FL resident	03/19/20
25,341	Hernando	73	Female	No		Yes	FL resident	03/21/20
25,342	Hernando	29	Male	Yes	CO	Yes	FL resident	03/24/20
25,343	Hernando	29	Female	Yes	CO	Yes	FL resident	03/24/20
25,344	Hernando	74	Male	No		Yes	FL resident	03/24/20
25,345	Hernando	33	Female	No		Yes	FL resident	03/26/20
25,346	Hernando	79	Female	No		Yes	FL resident	03/27/20
25,347	Hernando	68	Male	No		No	FL resident	03/27/20
25,348	Hernando	55	Male	No		Unknown	FL resident	03/27/20
25,349	Hernando	85	Female	No		Yes	FL resident	03/27/20
25,350	Hernando	25	Female	Yes	CT	Unknown	FL resident	03/28/20
25,351	Hernando	65	Female	No		Yes	FL resident	03/29/20
25,352	Hernando	61	Female	Yes	NY	Yes	FL resident	03/29/20
25,353	Hernando	21	Female	No		No	FL resident	03/29/20
25,354	Hernando	39	Female	Yes	MI	Yes	FL resident	03/29/20
25,355	Hernando	49	Female	No		Yes	FL resident	03/29/20
25,356	Hernando	29	Female	No		No	FL resident	03/30/20
25,357	Hernando	75	Male	Yes	SPAIN	Yes	FL resident	03/31/20
25,358	Hernando	38	Male	Yes	NY; PUERTO RICO	Unknown	FL resident	03/31/20
25,359	Hernando	33	Female	No		Yes	FL resident	03/31/20
25,360	Hernando	48	Male	Yes	SPAIN	Yes	FL resident	04/01/20
25,361	Hernando	59	Male	No		Yes	FL resident	04/01/20
25,362	Hernando	60	Male	No		Yes	FL resident	04/01/20
25,363	Hernando	73	Male	No		Yes	FL resident	04/01/20
25,364	Hernando	28	Male	No		Unknown	FL resident	04/01/20

Coronavirus: line list of cases

Data verified as of May 12, 2020 at 10 AM

Data in this report are provisional and subject to change.

Case	County	Age	Gender	Travel related	Travel detail	Contact with a confirmed case	Jurisdiction	Date case counted
25,365	Hernando	29	Female	No		No	FL resident	04/01/20
25,366	Hernando	46	Female	Yes	IL	Yes	FL resident	04/02/20
25,367	Hernando	75	Male	No		Yes	FL resident	04/02/20
25,368	Hernando	57	Female	No		Yes	FL resident	04/02/20
25,369	Hernando	67	Female	No		Yes	FL resident	04/02/20
25,370	Hernando	64	Male	No		Yes	FL resident	04/02/20
25,371	Hernando	40	Male	No		No	FL resident	04/03/20
25,372	Hernando	68	Male	No		No	FL resident	04/03/20
25,373	Hernando	64	Male	No		Unknown	FL resident	04/03/20
25,374	Hernando	25	Male	No		Yes	FL resident	04/03/20
25,375	Hernando	48	Male	No		Yes	FL resident	04/04/20
25,376	Hernando	46	Female	No		No	FL resident	04/05/20
25,377	Hernando	83	Female	Yes	IL	Yes	FL resident	04/05/20
25,378	Hernando	56	Female	No		Yes	FL resident	04/05/20
25,379	Hernando	36	Male	No		No	FL resident	04/05/20
25,380	Hernando	34	Male	No		Yes	FL resident	04/06/20
25,381	Hernando	59	Female	No		Yes	FL resident	04/06/20
25,382	Hernando	67	Female	Yes	CT	No	FL resident	04/07/20
25,383	Hernando	46	Male	No		Yes	FL resident	04/07/20
25,384	Hernando	29	Male	No		Unknown	FL resident	04/07/20
25,385	Hernando	48	Male	No		Yes	FL resident	04/07/20
25,386	Hernando	32	Female	No		Yes	FL resident	04/07/20
25,387	Hernando	40	Male	No		Unknown	FL resident	04/07/20
25,388	Hernando	68	Male	Yes	NY	Yes	FL resident	04/08/20
25,389	Hernando	59	Female	No		Unknown	FL resident	04/08/20
25,390	Hernando	73	Male	No		Yes	FL resident	04/08/20
25,391	Hernando	61	Female	No		Unknown	FL resident	04/08/20
25,392	Hernando	32	Female	No		Yes	FL resident	04/09/20
25,393	Hernando	35	Male	No		Yes	FL resident	04/09/20
25,394	Hernando	54	Male	No		Yes	FL resident	04/09/20
25,395	Hernando	27	Female	No		Yes	FL resident	04/09/20
25,396	Hernando	49	Male	No		Yes	FL resident	04/10/20
25,397	Hernando	18	Male	No		Yes	FL resident	04/11/20
25,398	Hernando	63	Female	Yes	NY	Yes	FL resident	04/11/20
25,399	Hernando	57	Female	No		Yes	FL resident	04/11/20
25,400	Hernando	54	Male	No		No	FL resident	04/12/20
25,401	Hernando	82	Male	No		No	FL resident	04/15/20
25,402	Hernando	67	Female	No		Unknown	FL resident	04/15/20
25,403	Hernando	37	Male	Yes	AZ	Unknown	FL resident	04/15/20
25,404	Hernando	73	Female	No		No	FL resident	04/16/20
25,405	Hernando	41	Male	Yes	NJ; NY	Unknown	FL resident	04/16/20
25,406	Hernando	62	Male	No		Yes	FL resident	04/16/20
25,407	Hernando	41	Female	No		Yes	FL resident	04/16/20
25,408	Hernando	13	Female	No		Yes	FL resident	04/16/20
25,409	Hernando	9	Female	No		Yes	FL resident	04/16/20
25,410	Hernando	80	Female	No		Unknown	FL resident	04/17/20
25,411	Hernando	49	Male	No		Unknown	FL resident	04/17/20
25,412	Hernando	39	Female	No		Yes	FL resident	04/17/20
25,413	Hernando	55	Female	No		Unknown	FL resident	04/17/20
25,414	Hernando	46	Female	No		Yes	FL resident	04/23/20
25,415	Hernando	54	Male	No		No	FL resident	04/24/20
25,416	Hernando	39	Female	No		No	FL resident	04/24/20
25,417	Hernando	1	Male	No		No	FL resident	04/24/20
25,418	Hernando	34	Male	No		Yes	FL resident	04/25/20
25,419	Hernando	39	Male	No		Yes	FL resident	04/26/20
25,420	Hernando	6	Female	No		No	FL resident	04/30/20
25,421	Hernando	24	Male	No		Yes	FL resident	04/30/20
25,422	Hernando	14	Female	No		Yes	FL resident	04/30/20
25,423	Hernando	34	Male	No		Yes	FL resident	05/01/20
25,424	Hernando	61	Male	No		No	FL resident	05/02/20
25,425	Hernando	53	Male	Yes	NY	Unknown	FL resident	05/03/20
25,426	Hernando	19	Female	No		No	FL resident	05/03/20

Coronavirus: line list of cases

Data verified as of May 12, 2020 at 10 AM

Data in this report are provisional and subject to change.

Case	County	Age	Gender	Travel related	Travel detail	Contact with a confirmed case	Jurisdiction	Date case counted
25,427	Hernando	31	Male	No		Yes	FL resident	05/03/20
25,428	Hernando	32	Female	No		Yes	FL resident	05/07/20
25,429	Hernando	9	Male	No		Yes	FL resident	05/10/20
25,430	Hernando	13	Male	No		Yes	FL resident	05/10/20
25,431	Hernando	31	Female	No		No	FL resident	05/10/20
25,432	Hernando	63	Male	Yes	FL; WI	Unknown	Non-FL resident	03/29/20
25,433	Hernando	60	Female	Yes	NY	Yes	Non-FL resident	04/02/20
25,434	Hernando	31	Male	No		Yes	Non-FL resident	04/05/20
25,435	Hernando	26	Female	No		Yes	Non-FL resident	04/05/20
25,436	Hernando	67	Female	Yes	NJ	No	Non-FL resident	04/10/20
25,437	Hernando	41	Female	Yes	NY	Yes	Non-FL resident	04/13/20
25,438	Highlands	78	Female	No		No	FL resident	03/21/20
25,439	Highlands	77	Female	No		Yes	FL resident	03/22/20
25,440	Highlands	56	Female	Yes	CARIBBEAN; FL	Yes	FL resident	03/23/20
25,441	Highlands	39	Male	Yes	FL; NY	Yes	FL resident	03/24/20
25,442	Highlands	78	Female	Yes	CARIBBEAN; FL	Yes	FL resident	03/24/20
25,443	Highlands	63	Male	No		Unknown	FL resident	03/25/20
25,444	Highlands	30	Male	No		Yes	FL resident	03/27/20
25,445	Highlands	29	Female	Yes	FL; NY; RI	Yes	FL resident	03/27/20
25,446	Highlands	71	Female	Yes	FL; JAMAICA; MEXICO	Yes	FL resident	03/27/20
25,447	Highlands	28	Male	Yes	FL; NY; RI	Yes	FL resident	03/27/20
25,448	Highlands	75	Male	No		No	FL resident	03/27/20
25,449	Highlands	53	Male	No		No	FL resident	03/29/20
25,450	Highlands	82	Male	No		Yes	FL resident	03/29/20
25,451	Highlands	23	Female	No		Yes	FL resident	03/30/20
25,452	Highlands	33	Male	Yes	FL; NY	No	FL resident	03/30/20
25,453	Highlands	39	Male	Yes	FL; NY	No	FL resident	03/30/20
25,454	Highlands	0	Male	No		Unknown	FL resident	03/31/20
25,455	Highlands	26	Male	Yes	FL; NY	No	FL resident	03/31/20
25,456	Highlands	50	Male	No		No	FL resident	03/31/20
25,457	Highlands	34	Male	No		No	FL resident	04/01/20
25,458	Highlands	62	Female	No		No	FL resident	04/01/20
25,459	Highlands	71	Female	Unknown		Yes	FL resident	04/01/20
25,460	Highlands	77	Male	No		Yes	FL resident	04/02/20
25,461	Highlands	67	Male	No		Yes	FL resident	04/02/20
25,462	Highlands	21	Female	No		Yes	FL resident	04/02/20
25,463	Highlands	85	Male	Unknown		Yes	FL resident	04/02/20
25,464	Highlands	36	Female	No		Yes	FL resident	04/02/20
25,465	Highlands	74	Male	No		Yes	FL resident	04/03/20
25,466	Highlands	74	Male	Unknown		No	FL resident	04/03/20
25,467	Highlands	52	Female	Unknown		Yes	FL resident	04/03/20
25,468	Highlands	55	Female	No		Unknown	FL resident	04/03/20
25,469	Highlands	63	Female	Unknown		Yes	FL resident	04/04/20
25,470	Highlands	26	Male	Unknown		Yes	FL resident	04/04/20
25,471	Highlands	21	Female	Unknown		Yes	FL resident	04/04/20
25,472	Highlands	83	Male	Unknown		Yes	FL resident	04/05/20
25,473	Highlands	79	Male	Unknown		No	FL resident	04/06/20
25,474	Highlands	81	Male	No		No	FL resident	04/07/20
25,475	Highlands	61	Male	Yes	FL; NJ	Unknown	FL resident	04/08/20
25,476	Highlands	33	Male	No		Yes	FL resident	04/08/20
25,477	Highlands	29	Female	No		Yes	FL resident	04/08/20
25,478	Highlands	70	Female	Unknown		Yes	FL resident	04/08/20
25,479	Highlands	59	Male	Unknown		Yes	FL resident	04/08/20
25,480	Highlands	7	Female	No		Yes	FL resident	04/08/20
25,481	Highlands	47	Female	Unknown		Yes	FL resident	04/09/20
25,482	Highlands	81	Female	No		Yes	FL resident	04/09/20
25,483	Highlands	59	Male	No		Yes	FL resident	04/09/20
25,484	Highlands	51	Male	Yes	FL; NJ	No	FL resident	04/10/20
25,485	Highlands	62	Male	No		No	FL resident	04/10/20
25,486	Highlands	66	Female	No		Yes	FL resident	04/10/20
25,487	Highlands	62	Female	No		Unknown	FL resident	04/11/20
25,488	Highlands	71	Male	Yes	FL; NY	No	FL resident	04/11/20

Coronavirus: line list of cases

Data verified as of May 12, 2020 at 10 AM

Data in this report are provisional and subject to change.

Case	County	Age	Gender	Travel related	Travel detail	Contact with a confirmed case	Jurisdiction	Date case counted
25,489	Highlands	23	Female	No		No	FL resident	04/11/20
25,490	Highlands	54	Male	No		Yes	FL resident	04/11/20
25,491	Highlands	65	Female	No		No	FL resident	04/12/20
25,492	Highlands	55	Female	No		Yes	FL resident	04/12/20
25,493	Highlands	44	Female	No		Yes	FL resident	04/12/20
25,494	Highlands	43	Male	No		No	FL resident	04/12/20
25,495	Highlands	64	Female	Unknown		Unknown	FL resident	04/13/20
25,496	Highlands	28	Female	No		Yes	FL resident	04/13/20
25,497	Highlands	71	Female	No		Yes	FL resident	04/14/20
25,498	Highlands	79	Male	No		Yes	FL resident	04/15/20
25,499	Highlands	49	Female	No		No	FL resident	04/15/20
25,500	Highlands	52	Female	No		Unknown	FL resident	04/15/20
25,501	Highlands	54	Male	No		Yes	FL resident	04/16/20
25,502	Highlands	79	Male	No		Yes	FL resident	04/18/20
25,503	Highlands	62	Female	No		No	FL resident	04/18/20
25,504	Highlands	68	Female	No		No	FL resident	04/18/20
25,505	Highlands	20	Male	No		No	FL resident	04/18/20
25,506	Highlands	59	Male	No		Yes	FL resident	04/20/20
25,507	Highlands	73	Male	No		No	FL resident	04/22/20
25,508	Highlands	42	Male	No		Yes	FL resident	04/23/20
25,509	Highlands	60	Female	No		Unknown	FL resident	04/23/20
25,510	Highlands	55	Male	No		No	FL resident	04/24/20
25,511	Highlands	12	Female	No		Yes	FL resident	04/26/20
25,512	Highlands	16	Female	No		Yes	FL resident	04/26/20
25,513	Highlands	38	Male	Yes	FL; MS	Yes	FL resident	04/26/20
25,514	Highlands	57	Male	No		No	FL resident	04/27/20
25,515	Highlands	41	Female	No		Yes	FL resident	04/28/20
25,516	Highlands	40	Male	No		No	FL resident	04/30/20
25,517	Highlands	35	Female	No		Yes	FL resident	04/30/20
25,518	Highlands	42	Female	No		Yes	FL resident	04/30/20
25,519	Highlands	82	Female	No		No	FL resident	05/01/20
25,520	Highlands	55	Female	No		Yes	FL resident	05/01/20
25,521	Highlands	49	Male	No		Unknown	FL resident	05/03/20
25,522	Highlands	35	Male	No		No	FL resident	05/04/20
25,523	Highlands	79	Female	Unknown		Unknown	FL resident	05/05/20
25,524	Highlands	31	Female	No		Yes	FL resident	05/07/20
25,525	Highlands	83	Female	No		No	FL resident	05/07/20
25,526	Highlands	61	Female	No		Yes	FL resident	05/07/20
25,527	Highlands	61	Male	No		Yes	FL resident	05/07/20
25,528	Highlands	27	Female	No		Yes	FL resident	05/07/20
25,529	Highlands	59	Male	No		No	FL resident	05/08/20
25,530	Highlands	64	Female	No		Unknown	FL resident	05/08/20
25,531	Highlands	67	Female	No		Unknown	FL resident	05/08/20
25,532	Highlands	59	Male	No		Yes	FL resident	05/09/20
25,533	Highlands	11	Female	No		Yes	FL resident	05/10/20
25,534	Highlands	63	Female	No		Yes	FL resident	05/11/20
25,535	Highlands	51	Male	Unknown		Yes	FL resident	05/11/20
25,536	Highlands	72	Male	Yes	NJ	Unknown	Non-FL resident	04/04/20
25,537	Hillsborough	29	Female	Yes	ITALY	Yes	FL resident	03/02/20
25,538	Hillsborough	49	Female	Yes	FL; IRELAND	Yes	FL resident	03/13/20
25,539	Hillsborough	17	Male	No		No	FL resident	03/14/20
25,540	Hillsborough	47	Male	Yes	CO	Unknown	FL resident	03/14/20
25,541	Hillsborough	32	Female	Yes	CO	Yes	FL resident	03/14/20
25,542	Hillsborough	23	Male	No		Yes	FL resident	03/17/20
25,543	Hillsborough	30	Male	Yes	FL; NY	No	FL resident	03/17/20
25,544	Hillsborough	74	Female	No		Yes	FL resident	03/17/20
25,545	Hillsborough	38	Female	Yes	BOSNIA AND HERZEGOVINA; GERMANY	Yes	FL resident	03/17/20
25,546	Hillsborough	60	Male	No		Unknown	FL resident	03/17/20
25,547	Hillsborough	33	Male	Yes	KY	Yes	FL resident	03/18/20
25,548	Hillsborough	43	Male	No		Yes	FL resident	03/18/20
25,549	Hillsborough	31	Male	Yes	NY	Yes	FL resident	03/19/20

Coronavirus: line list of cases

Data verified as of May 12, 2020 at 10 AM

Data in this report are provisional and subject to change.

Case	County	Age	Gender	Travel related	Travel detail	Contact with a confirmed case	Jurisdiction	Date case counted
25,550	Hillsborough	36	Male	No		No	FL resident	03/19/20
25,551	Hillsborough	28	Male	No		Yes	FL resident	03/19/20
25,552	Hillsborough	50	Male	Yes	UNITED KINGDOM	Yes	FL resident	03/19/20
25,553	Hillsborough	27	Female	Yes	CA	Yes	FL resident	03/19/20
25,554	Hillsborough	72	Female	Yes	FL; TN	Yes	FL resident	03/20/20
25,555	Hillsborough	30	Female	No		Unknown	FL resident	03/20/20
25,556	Hillsborough	52	Male	No		No	FL resident	03/20/20
25,557	Hillsborough	40	Female	No		Yes	FL resident	03/20/20
25,558	Hillsborough	51	Male	Yes	NY	Yes	FL resident	03/20/20
25,559	Hillsborough	31	Female	Yes	BAHAMAS	No	FL resident	03/20/20
25,560	Hillsborough	28	Male	Yes	KY	Yes	FL resident	03/20/20
25,561	Hillsborough	33	Male	No		Yes	FL resident	03/20/20
25,562	Hillsborough	60	Female	No		Yes	FL resident	03/20/20
25,563	Hillsborough	32	Female	No		Yes	FL resident	03/20/20
25,564	Hillsborough	46	Female	Yes	EGYPT	No	FL resident	03/20/20
25,565	Hillsborough	60	Male	Yes	CA	No	FL resident	03/20/20
25,566	Hillsborough	54	Male	No		No	FL resident	03/20/20
25,567	Hillsborough	50	Male	Yes	SPAIN	Unknown	FL resident	03/20/20
25,568	Hillsborough	38	Female	No		Yes	FL resident	03/21/20
25,569	Hillsborough	62	Male	Yes	FL; NY	Yes	FL resident	03/21/20
25,570	Hillsborough	54	Female	Yes	FL; NY	Yes	FL resident	03/21/20
25,571	Hillsborough	38	Female	Yes	FL; NJ; NY	No	FL resident	03/21/20
25,572	Hillsborough	26	Female	Yes	FL; NY	No	FL resident	03/21/20
25,573	Hillsborough	33	Female	Yes	EGYPT	Yes	FL resident	03/21/20
25,574	Hillsborough	42	Male	Yes	CO; FL	Yes	FL resident	03/21/20
25,575	Hillsborough	20	Female	Yes	VENEZUELA	No	FL resident	03/21/20
25,576	Hillsborough	57	Male	Yes	LA	No	FL resident	03/21/20
25,577	Hillsborough	21	Female	No		Yes	FL resident	03/21/20
25,578	Hillsborough	19	Female	No		Yes	FL resident	03/21/20
25,579	Hillsborough	20	Female	No		Yes	FL resident	03/21/20
25,580	Hillsborough	62	Male	Yes	FL; NY	No	FL resident	03/21/20
25,581	Hillsborough	18	Male	No		Yes	FL resident	03/21/20
25,582	Hillsborough	27	Female	No		Yes	FL resident	03/21/20
25,583	Hillsborough	21	Female	No		Unknown	FL resident	03/22/20
25,584	Hillsborough	29	Male	No		No	FL resident	03/22/20
25,585	Hillsborough	28	Male	No		Yes	FL resident	03/22/20
25,586	Hillsborough	46	Male	No		Yes	FL resident	03/22/20
25,587	Hillsborough	51	Female	Yes	ITALY; NY	Yes	FL resident	03/22/20
25,588	Hillsborough	36	Female	No		Yes	FL resident	03/22/20
25,589	Hillsborough	35	Male	No		Yes	FL resident	03/22/20
25,590	Hillsborough	21	Male	Unknown		Unknown	FL resident	03/22/20
25,591	Hillsborough	19	Female	No		No	FL resident	03/22/20
25,592	Hillsborough	60	Male	Yes	CA	No	FL resident	03/22/20
25,593	Hillsborough	39	Male	Yes	QATAR	No	FL resident	03/22/20
25,594	Hillsborough	38	Male	Unknown		No	FL resident	03/22/20
25,595	Hillsborough	43	Female	No		Yes	FL resident	03/22/20
25,596	Hillsborough	69	Female	No		Yes	FL resident	03/22/20
25,597	Hillsborough	10	Male	No		Yes	FL resident	03/23/20
25,598	Hillsborough	6	Male	No		Yes	FL resident	03/23/20
25,599	Hillsborough	39	Female	No		No	FL resident	03/23/20
25,600	Hillsborough	79	Female	No		Yes	FL resident	03/23/20
25,601	Hillsborough	56	Female	Unknown		Yes	FL resident	03/23/20
25,602	Hillsborough	79	Female	No		No	FL resident	03/23/20
25,603	Hillsborough	49	Female	No		No	FL resident	03/23/20
25,604	Hillsborough	30	Female	No		No	FL resident	03/23/20
25,605	Hillsborough	30	Female	No		No	FL resident	03/23/20
25,606	Hillsborough	36	Male	No		No	FL resident	03/23/20
25,607	Hillsborough	64	Male	No		Unknown	FL resident	03/23/20
25,608	Hillsborough	36	Female	No		Yes	FL resident	03/23/20
25,609	Hillsborough	39	Male	No		Yes	FL resident	03/23/20
25,610	Hillsborough	33	Female	No		Yes	FL resident	03/23/20
25,611	Hillsborough	16	Male	No		Yes	FL resident	03/23/20

Coronavirus: line list of cases

Data verified as of May 12, 2020 at 10 AM

Data in this report are provisional and subject to change.

Case	County	Age	Gender	Travel related	Travel detail	Contact with a confirmed case	Jurisdiction	Date case counted
25,612	Hillsborough	41	Male	Unknown		Yes	FL resident	03/23/20
25,613	Hillsborough	69	Male	Unknown		No	FL resident	03/23/20
25,614	Hillsborough	52	Male	Unknown		No	FL resident	03/24/20
25,615	Hillsborough	46	Female	Unknown		Yes	FL resident	03/24/20
25,616	Hillsborough	15	Female	No		Yes	FL resident	03/24/20
25,617	Hillsborough	6	Male	No		Yes	FL resident	03/24/20
25,618	Hillsborough	14	Female	No		Yes	FL resident	03/24/20
25,619	Hillsborough	3	Male	No		Yes	FL resident	03/24/20
25,620	Hillsborough	73	Male	Yes	ISRAEL	Unknown	FL resident	03/24/20
25,621	Hillsborough	32	Female	No		Yes	FL resident	03/24/20
25,622	Hillsborough	57	Female	Yes	NY	Unknown	FL resident	03/24/20
25,623	Hillsborough	48	Female	Yes	IL	Yes	FL resident	03/24/20
25,624	Hillsborough	52	Male	Yes	ECUADOR; FL	No	FL resident	03/24/20
25,625	Hillsborough	26	Male	No		No	FL resident	03/24/20
25,626	Hillsborough	43	Male	No		No	FL resident	03/24/20
25,627	Hillsborough	63	Male	Unknown		Yes	FL resident	03/24/20
25,628	Hillsborough	48	Female	Yes	NV	Unknown	FL resident	03/24/20
25,629	Hillsborough	56	Female	Unknown		No	FL resident	03/24/20
25,630	Hillsborough	86	Female	No		Yes	FL resident	03/24/20
25,631	Hillsborough	41	Female	No		Yes	FL resident	03/25/20
25,632	Hillsborough	51	Female	Unknown		Unknown	FL resident	03/25/20
25,633	Hillsborough	38	Male	Yes	NY	No	FL resident	03/25/20
25,634	Hillsborough	73	Male	No		No	FL resident	03/25/20
25,635	Hillsborough	22	Female	Unknown		No	FL resident	03/25/20
25,636	Hillsborough	83	Female	Yes	ISRAEL	Yes	FL resident	03/25/20
25,637	Hillsborough	45	Male	Unknown		Yes	FL resident	03/25/20
25,638	Hillsborough	56	Female	Yes	FL; NY	Unknown	FL resident	03/25/20
25,639	Hillsborough	21	Male	Unknown		Unknown	FL resident	03/25/20
25,640	Hillsborough	53	Female	Yes	DOMINICAN REPUBLIC	No	FL resident	03/25/20
25,641	Hillsborough	31	Female	Yes	FL; MEXICO	Unknown	FL resident	03/25/20
25,642	Hillsborough	33	Male	Yes	FL; MEXICO	Unknown	FL resident	03/25/20
25,643	Hillsborough	33	Male	Yes	FL; MI	Unknown	FL resident	03/25/20
25,644	Hillsborough	41	Male	No		Yes	FL resident	03/25/20
25,645	Hillsborough	34	Male	No		Yes	FL resident	03/25/20
25,646	Hillsborough	61	Female	Yes	BELGIUM; UNITED KINGDOM	No	FL resident	03/25/20
25,647	Hillsborough	49	Male	No		No	FL resident	03/25/20
25,648	Hillsborough	65	Female	No		Unknown	FL resident	03/25/20
25,649	Hillsborough	62	Male	Unknown		Unknown	FL resident	03/25/20
25,650	Hillsborough	68	Male	Unknown		Unknown	FL resident	03/25/20
25,651	Hillsborough	53	Female	No		No	FL resident	03/25/20
25,652	Hillsborough	31	Male	Unknown		Unknown	FL resident	03/25/20
25,653	Hillsborough	35	Female	No		No	FL resident	03/25/20
25,654	Hillsborough	71	Male	No		Yes	FL resident	03/25/20
25,655	Hillsborough	61	Male	Yes	FL; SOUTH AFRICA	Yes	FL resident	03/25/20
25,656	Hillsborough	60	Male	Unknown		Unknown	FL resident	03/25/20
25,657	Hillsborough	36	Female	No		Yes	FL resident	03/25/20
25,658	Hillsborough	80	Female	No		Yes	FL resident	03/25/20
25,659	Hillsborough	68	Female	Yes	EGYPT	No	FL resident	03/25/20
25,660	Hillsborough	80	Male	No		No	FL resident	03/25/20
25,661	Hillsborough	42	Female	No		Yes	FL resident	03/25/20
25,662	Hillsborough	45	Female	Yes	FL; UT	No	FL resident	03/25/20
25,663	Hillsborough	20	Female	Yes	EUROPE; SPAIN	No	FL resident	03/25/20
25,664	Hillsborough	39	Female	Unknown		Unknown	FL resident	03/26/20
25,665	Hillsborough	25	Female	No		No	FL resident	03/26/20
25,666	Hillsborough	65	Male	No		No	FL resident	03/26/20
25,667	Hillsborough	21	Female	Yes	FRANCE	No	FL resident	03/26/20
25,668	Hillsborough	20	Male	Unknown		Unknown	FL resident	03/26/20
25,669	Hillsborough	61	Male	Yes	ECUADOR; FL	Yes	FL resident	03/26/20
25,670	Hillsborough	62	Male	Yes	NY	Unknown	FL resident	03/26/20
25,671	Hillsborough	48	Male	Yes	FL; NC	No	FL resident	03/26/20
25,672	Hillsborough	50	Male	Yes	LA	Yes	FL resident	03/26/20
25,673	Hillsborough	62	Male	No		Yes	FL resident	03/26/20

Coronavirus: line list of cases

Data verified as of May 12, 2020 at 10 AM

Data in this report are provisional and subject to change.

Case	County	Age	Gender	Travel related	Travel detail	Contact with a confirmed case	Jurisdiction	Date case counted
25,674	Hillsborough	47	Male	No		No	FL resident	03/26/20
25,675	Hillsborough	58	Female	Yes	FL; OR	No	FL resident	03/26/20
25,676	Hillsborough	71	Female	No		No	FL resident	03/26/20
25,677	Hillsborough	14	Male	No		No	FL resident	03/26/20
25,678	Hillsborough	16	Female	Yes	UNITED KINGDOM	Unknown	FL resident	03/26/20
25,679	Hillsborough	66	Male	No		Yes	FL resident	03/26/20
25,680	Hillsborough	30	Male	No		No	FL resident	03/26/20
25,681	Hillsborough	26	Female	No		No	FL resident	03/26/20
25,682	Hillsborough	41	Male	Unknown		Unknown	FL resident	03/26/20
25,683	Hillsborough	69	Male	Unknown		Yes	FL resident	03/26/20
25,684	Hillsborough	52	Male	Unknown		Yes	FL resident	03/26/20
25,685	Hillsborough	62	Female	Unknown		Unknown	FL resident	03/27/20
25,686	Hillsborough	72	Male	No		Yes	FL resident	03/27/20
25,687	Hillsborough	23	Male	Yes	NY	Yes	FL resident	03/27/20
25,688	Hillsborough	79	Female	No		Yes	FL resident	03/27/20
25,689	Hillsborough	28	Male	Unknown		Unknown	FL resident	03/27/20
25,690	Hillsborough	68	Male	No		No	FL resident	03/27/20
25,691	Hillsborough	33	Female	No		No	FL resident	03/27/20
25,692	Hillsborough	31	Male	No		Yes	FL resident	03/27/20
25,693	Hillsborough	32	Female	No		No	FL resident	03/27/20
25,694	Hillsborough	29	Male	Yes	NY	Yes	FL resident	03/27/20
25,695	Hillsborough	31	Female	Unknown		Unknown	FL resident	03/27/20
25,696	Hillsborough	42	Male	Yes	FL; NY	No	FL resident	03/27/20
25,697	Hillsborough	26	Female	Yes	NY	Yes	FL resident	03/27/20
25,698	Hillsborough	24	Female	No		Unknown	FL resident	03/27/20
25,699	Hillsborough	48	Female	Yes	FL; NY	No	FL resident	03/27/20
25,700	Hillsborough	74	Male	No		No	FL resident	03/27/20
25,701	Hillsborough	44	Male	Yes	BAHAMAS	Yes	FL resident	03/27/20
25,702	Hillsborough	41	Male	Yes	OH; PUERTO RICO	No	FL resident	03/27/20
25,703	Hillsborough	62	Male	Yes	NJ	Yes	FL resident	03/27/20
25,704	Hillsborough	73	Male	No		No	FL resident	03/27/20
25,705	Hillsborough	51	Male	No		Yes	FL resident	03/27/20
25,706	Hillsborough	39	Male	Yes	BRAZIL; MEXICO	Yes	FL resident	03/27/20
25,707	Hillsborough	49	Female	Yes	FL; MI	No	FL resident	03/27/20
25,708	Hillsborough	30	Female	No		No	FL resident	03/27/20
25,709	Hillsborough	65	Female	Unknown		Yes	FL resident	03/27/20
25,710	Hillsborough	32	Female	Unknown		Unknown	FL resident	03/27/20
25,711	Hillsborough	20	Male	Yes	PA; PUERTO RICO	Yes	FL resident	03/28/20
25,712	Hillsborough	60	Male	No		Yes	FL resident	03/28/20
25,713	Hillsborough	16	Male	No		Yes	FL resident	03/28/20
25,714	Hillsborough	11	Male	No		Yes	FL resident	03/28/20
25,715	Hillsborough	0	Female	No		Yes	FL resident	03/28/20
25,716	Hillsborough	13	Male	No		Yes	FL resident	03/28/20
25,717	Hillsborough	39	Male	No		No	FL resident	03/28/20
25,718	Hillsborough	47	Female	Yes	NY	Yes	FL resident	03/28/20
25,719	Hillsborough	32	Female	Yes	BAHAMAS	Yes	FL resident	03/28/20
25,720	Hillsborough	55	Female	Yes	EUROPE	No	FL resident	03/28/20
25,721	Hillsborough	28	Male	Yes	NY	No	FL resident	03/28/20
25,722	Hillsborough	26	Female	Yes	NY	Unknown	FL resident	03/28/20
25,723	Hillsborough	25	Male	No		Unknown	FL resident	03/28/20
25,724	Hillsborough	49	Male	Yes	NY	Yes	FL resident	03/28/20
25,725	Hillsborough	82	Female	No		No	FL resident	03/28/20
25,726	Hillsborough	55	Male	No		No	FL resident	03/28/20
25,727	Hillsborough	40	Male	Yes	UNITED KINGDOM	Unknown	FL resident	03/28/20
25,728	Hillsborough	61	Female	No		Yes	FL resident	03/28/20
25,729	Hillsborough	25	Male	No		No	FL resident	03/28/20
25,730	Hillsborough	45	Female	Yes	CUBA	Unknown	FL resident	03/28/20
25,731	Hillsborough	35	Male	Yes	NY	No	FL resident	03/28/20
25,732	Hillsborough	59	Male	No		Yes	FL resident	03/28/20
25,733	Hillsborough	46	Female	Yes	MS	Yes	FL resident	03/28/20
25,734	Hillsborough	56	Female	No		Yes	FL resident	03/28/20
25,735	Hillsborough	57	Male	No		No	FL resident	03/28/20

Coronavirus: line list of cases

Data verified as of May 12, 2020 at 10 AM

Data in this report are provisional and subject to change.

Case	County	Age	Gender	Travel related	Travel detail	Contact with a confirmed case	Jurisdiction	Date case counted
25,736	Hillsborough	30	Male	Unknown		Unknown	FL resident	03/28/20
25,737	Hillsborough	60	Female	No		No	FL resident	03/28/20
25,738	Hillsborough	57	Female	Yes	U.S. VIRGIN ISLANDS	Unknown	FL resident	03/29/20
25,739	Hillsborough	32	Male	Unknown		Yes	FL resident	03/29/20
25,740	Hillsborough	36	Female	No		Yes	FL resident	03/29/20
25,741	Hillsborough	44	Male	No		Yes	FL resident	03/29/20
25,742	Hillsborough	29	Female	Yes	FL; NY	No	FL resident	03/29/20
25,743	Hillsborough	34	Female	Unknown		Yes	FL resident	03/29/20
25,744	Hillsborough	73	Female	Unknown		Yes	FL resident	03/29/20
25,745	Hillsborough	62	Male	No		Yes	FL resident	03/29/20
25,746	Hillsborough	77	Male	Unknown		Unknown	FL resident	03/29/20
25,747	Hillsborough	24	Female	Yes	NY	No	FL resident	03/29/20
25,748	Hillsborough	75	Male	No		Yes	FL resident	03/29/20
25,749	Hillsborough	40	Female	No		Yes	FL resident	03/29/20
25,750	Hillsborough	57	Female	No		No	FL resident	03/29/20
25,751	Hillsborough	25	Female	No		Yes	FL resident	03/29/20
25,752	Hillsborough	19	Male	No		No	FL resident	03/29/20
25,753	Hillsborough	33	Female	Unknown		Unknown	FL resident	03/29/20
25,754	Hillsborough	48	Female	Unknown		Unknown	FL resident	03/29/20
25,755	Hillsborough	65	Male	No		Yes	FL resident	03/29/20
25,756	Hillsborough	93	Female	Unknown		Yes	FL resident	03/30/20
25,757	Hillsborough	56	Male	Yes	FL; NY	Unknown	FL resident	03/30/20
25,758	Hillsborough	56	Male	No		No	FL resident	03/30/20
25,759	Hillsborough	65	Male	Unknown		No	FL resident	03/30/20
25,760	Hillsborough	45	Male	No		No	FL resident	03/30/20
25,761	Hillsborough	53	Male	Unknown		No	FL resident	03/30/20
25,762	Hillsborough	30	Female	Unknown		No	FL resident	03/30/20
25,763	Hillsborough	49	Female	Unknown		No	FL resident	03/30/20
25,764	Hillsborough	60	Male	Unknown		Yes	FL resident	03/30/20
25,765	Hillsborough	33	Male	Unknown		Unknown	FL resident	03/30/20
25,766	Hillsborough	28	Female	Unknown		No	FL resident	03/30/20
25,767	Hillsborough	38	Female	Unknown		Yes	FL resident	03/30/20
25,768	Hillsborough	31	Female	No		No	FL resident	03/30/20
25,769	Hillsborough	22	Male	No		No	FL resident	03/30/20
25,770	Hillsborough	41	Male	Unknown		Yes	FL resident	03/30/20
25,771	Hillsborough	56	Female	Unknown		Yes	FL resident	03/30/20
25,772	Hillsborough	30	Female	Unknown		No	FL resident	03/30/20
25,773	Hillsborough	42	Male	Unknown		Yes	FL resident	03/30/20
25,774	Hillsborough	47	Female	No		Yes	FL resident	03/30/20
25,775	Hillsborough	21	Female	Yes	FL; UNITED KINGDOM	No	FL resident	03/30/20
25,776	Hillsborough	57	Female	No		No	FL resident	03/30/20
25,777	Hillsborough	35	Male	No		No	FL resident	03/30/20
25,778	Hillsborough	28	Female	No		Yes	FL resident	03/30/20
25,779	Hillsborough	92	Female	No		No	FL resident	03/30/20
25,780	Hillsborough	46	Female	No		No	FL resident	03/30/20
25,781	Hillsborough	34	Male	Yes	FL; UNITED KINGDOM	No	FL resident	03/30/20
25,782	Hillsborough	58	Female	No		Yes	FL resident	03/30/20
25,783	Hillsborough	40	Female	No		No	FL resident	03/30/20
25,784	Hillsborough	46	Male	Unknown		No	FL resident	03/30/20
25,785	Hillsborough	41	Male	Yes	AR; FL	No	FL resident	03/30/20
25,786	Hillsborough	61	Male	Unknown		No	FL resident	03/30/20
25,787	Hillsborough	24	Male	Yes	COLOMBIA	No	FL resident	03/30/20
25,788	Hillsborough	24	Male	Unknown		No	FL resident	03/30/20
25,789	Hillsborough	45	Male	Yes	UNITED KINGDOM	Yes	FL resident	03/30/20
25,790	Hillsborough	26	Female	Unknown		Unknown	FL resident	03/30/20
25,791	Hillsborough	49	Male	Unknown		No	FL resident	03/30/20
25,792	Hillsborough	61	Male	No		Yes	FL resident	03/30/20
25,793	Hillsborough	35	Female	No		Yes	FL resident	03/30/20
25,794	Hillsborough	22	Male	No		Yes	FL resident	03/30/20
25,795	Hillsborough	21	Female	Yes	AL; FL	No	FL resident	03/30/20
25,796	Hillsborough	40	Male	Unknown		No	FL resident	03/30/20
25,797	Hillsborough	49	Male	No		No	FL resident	03/30/20

Coronavirus: line list of cases

Data verified as of May 12, 2020 at 10 AM

Data in this report are provisional and subject to change.

Case	County	Age	Gender	Travel related	Travel detail	Contact with a confirmed case	Jurisdiction	Date case counted
25,798	Hillsborough	36	Female	Yes	FL; IL	No	FL resident	03/30/20
25,799	Hillsborough	33	Male	Unknown		Unknown	FL resident	03/30/20
25,800	Hillsborough	85	Male	No		No	FL resident	03/30/20
25,801	Hillsborough	77	Female	No		Yes	FL resident	03/30/20
25,802	Hillsborough	66	Female	Yes	NY	Unknown	FL resident	03/30/20
25,803	Hillsborough	47	Female	Unknown		Unknown	FL resident	03/30/20
25,804	Hillsborough	26	Female	Unknown		No	FL resident	03/30/20
25,805	Hillsborough	56	Female	No		No	FL resident	03/31/20
25,806	Hillsborough	74	Male	Unknown		Yes	FL resident	03/31/20
25,807	Hillsborough	47	Female	No		Yes	FL resident	03/31/20
25,808	Hillsborough	52	Female	No		No	FL resident	03/31/20
25,809	Hillsborough	39	Female	Yes	NY	No	FL resident	03/31/20
25,810	Hillsborough	44	Female	No		No	FL resident	03/31/20
25,811	Hillsborough	70	Male	No		No	FL resident	03/31/20
25,812	Hillsborough	52	Female	Yes	FL; FRANCE	No	FL resident	03/31/20
25,813	Hillsborough	21	Male	No		Yes	FL resident	03/31/20
25,814	Hillsborough	49	Male	Unknown		No	FL resident	03/31/20
25,815	Hillsborough	48	Female	Unknown		Unknown	FL resident	03/31/20
25,816	Hillsborough	31	Female	Unknown		No	FL resident	03/31/20
25,817	Hillsborough	18	Female	No		No	FL resident	03/31/20
25,818	Hillsborough	54	Male	No		No	FL resident	03/31/20
25,819	Hillsborough	70	Female	Yes	ISRAEL; UNITED KINGDOM	Yes	FL resident	03/31/20
25,820	Hillsborough	49	Male	Yes	FL; NY	No	FL resident	03/31/20
25,821	Hillsborough	42	Male	No		No	FL resident	03/31/20
25,822	Hillsborough	78	Male	No		Yes	FL resident	03/31/20
25,823	Hillsborough	45	Female	No		No	FL resident	03/31/20
25,824	Hillsborough	47	Male	Yes	FL; NY	No	FL resident	03/31/20
25,825	Hillsborough	24	Female	No		Yes	FL resident	03/31/20
25,826	Hillsborough	43	Male	Yes	FL; NY	Yes	FL resident	03/31/20
25,827	Hillsborough	55	Male	Yes	FL; NY	Yes	FL resident	03/31/20
25,828	Hillsborough	24	Male	No		No	FL resident	03/31/20
25,829	Hillsborough	50	Female	Unknown		Yes	FL resident	03/31/20
25,830	Hillsborough	52	Female	No		Yes	FL resident	03/31/20
25,831	Hillsborough	1	Female	Yes	FL; IRAQ	Unknown	FL resident	03/31/20
25,832	Hillsborough	30	Male	No		No	FL resident	03/31/20
25,833	Hillsborough	41	Female	No		No	FL resident	03/31/20
25,834	Hillsborough	48	Female	Yes	COLOMBIA; ECUADOR; FL	Unknown	FL resident	03/31/20
25,835	Hillsborough	91	Male	Unknown		No	FL resident	04/01/20
25,836	Hillsborough	35	Female	No		Yes	FL resident	04/01/20
25,837	Hillsborough	39	Male	Yes	FL; IRELAND	No	FL resident	04/01/20
25,838	Hillsborough	35	Male	No		No	FL resident	04/01/20
25,839	Hillsborough	39	Male	Unknown		Unknown	FL resident	04/01/20
25,840	Hillsborough	56	Female	No		No	FL resident	04/01/20
25,841	Hillsborough	27	Female	Unknown		Unknown	FL resident	04/01/20
25,842	Hillsborough	56	Female	No		Yes	FL resident	04/01/20
25,843	Hillsborough	60	Male	Yes	CANADA	Yes	FL resident	04/01/20
25,844	Hillsborough	35	Male	No		No	FL resident	04/01/20
25,845	Hillsborough	20	Female	Unknown		No	FL resident	04/01/20
25,846	Hillsborough	27	Female	No		No	FL resident	04/01/20
25,847	Hillsborough	69	Female	No		Unknown	FL resident	04/01/20
25,848	Hillsborough	20	Female	Yes	FL; UKRAINE	No	FL resident	04/01/20
25,849	Hillsborough	57	Female	Yes	FL; SAUDI ARABIA	Yes	FL resident	04/01/20
25,850	Hillsborough	45	Female	Yes	SPAIN; UNITED KINGDOM	No	FL resident	04/01/20
25,851	Hillsborough	32	Male	No		Yes	FL resident	04/01/20
25,852	Hillsborough	47	Male	Yes	FL; NV	Unknown	FL resident	04/01/20
25,853	Hillsborough	17	Male	No		No	FL resident	04/01/20
25,854	Hillsborough	57	Female	No		No	FL resident	04/01/20
25,855	Hillsborough	49	Male	No		No	FL resident	04/01/20
25,856	Hillsborough	21	Female	Yes	SPAIN	No	FL resident	04/01/20
25,857	Hillsborough	22	Male	No		Unknown	FL resident	04/01/20
25,858	Hillsborough	49	Male	Yes	EUROPE; FL	No	FL resident	04/01/20
25,859	Hillsborough	49	Female	No		Yes	FL resident	04/01/20

Coronavirus: line list of cases

Data verified as of May 12, 2020 at 10 AM

Data in this report are provisional and subject to change.

Case	County	Age	Gender	Travel related	Travel detail	Contact with a confirmed case	Jurisdiction	Date case counted
25,860	Hillsborough	48	Male	No		No	FL resident	04/01/20
25,861	Hillsborough	56	Female	Unknown		Unknown	FL resident	04/01/20
25,862	Hillsborough	58	Female	Yes	CA; FL	No	FL resident	04/01/20
25,863	Hillsborough	22	Female	Yes	CO	Unknown	FL resident	04/01/20
25,864	Hillsborough	53	Male	Yes	GERMANY	Unknown	FL resident	04/01/20
25,865	Hillsborough	73	Female	Unknown		Unknown	FL resident	04/01/20
25,866	Hillsborough	18	Female	Yes	FRANCE	No	FL resident	04/01/20
25,867	Hillsborough	38	Male	Unknown		Yes	FL resident	04/01/20
25,868	Hillsborough	33	Male	Yes	UNITED KINGDOM	No	FL resident	04/01/20
25,869	Hillsborough	71	Male	Yes	CUBA; FL	Unknown	FL resident	04/01/20
25,870	Hillsborough	47	Male	Yes	NY	No	FL resident	04/01/20
25,871	Hillsborough	24	Female	Unknown		Yes	FL resident	04/01/20
25,872	Hillsborough	41	Female	Unknown		No	FL resident	04/01/20
25,873	Hillsborough	24	Male	No		Yes	FL resident	04/01/20
25,874	Hillsborough	29	Female	Yes	NY	Unknown	FL resident	04/01/20
25,875	Hillsborough	51	Male	Yes	FL; NY	Unknown	FL resident	04/01/20
25,876	Hillsborough	81	Male	No		Unknown	FL resident	04/01/20
25,877	Hillsborough	62	Male	Yes	FL; ISRAEL	Unknown	FL resident	04/01/20
25,878	Hillsborough	28	Male	No		Yes	FL resident	04/01/20
25,879	Hillsborough	21	Male	No		Yes	FL resident	04/01/20
25,880	Hillsborough	37	Female	No		Unknown	FL resident	04/01/20
25,881	Hillsborough	21	Female	No		Unknown	FL resident	04/01/20
25,882	Hillsborough	43	Female	Yes	UNITED KINGDOM	Yes	FL resident	04/01/20
25,883	Hillsborough	64	Female	Yes	NY	No	FL resident	04/01/20
25,884	Hillsborough	29	Male	Unknown		Yes	FL resident	04/01/20
25,885	Hillsborough	23	Female	Yes	PUERTO RICO	Unknown	FL resident	04/01/20
25,886	Hillsborough	21	Female	Yes	TN	Yes	FL resident	04/01/20
25,887	Hillsborough	15	Male	No		Yes	FL resident	04/01/20
25,888	Hillsborough	57	Male	No		Unknown	FL resident	04/01/20
25,889	Hillsborough	79	Female	Yes	FL; ISRAEL; UNITED KINGDOM	Unknown	FL resident	04/01/20
25,890	Hillsborough	54	Male	No		No	FL resident	04/01/20
25,891	Hillsborough	79	Female	No		Yes	FL resident	04/01/20
25,892	Hillsborough	11	Male	No		Yes	FL resident	04/01/20
25,893	Hillsborough	17	Male	No		Yes	FL resident	04/01/20
25,894	Hillsborough	60	Female	No		Unknown	FL resident	04/01/20
25,895	Hillsborough	36	Female	No		No	FL resident	04/01/20
25,896	Hillsborough	24	Male	No		Unknown	FL resident	04/01/20
25,897	Hillsborough	45	Male	No		No	FL resident	04/01/20
25,898	Hillsborough	0	Male	No		Yes	FL resident	04/01/20
25,899	Hillsborough	47	Male	No		No	FL resident	04/02/20
25,900	Hillsborough	49	Female	No		Yes	FL resident	04/02/20
25,901	Hillsborough	70	Female	No		Yes	FL resident	04/02/20
25,902	Hillsborough	29	Female	Yes	UNITED KINGDOM	No	FL resident	04/02/20
25,903	Hillsborough	61	Male	Yes	AL; NY; NIGER	No	FL resident	04/02/20
25,904	Hillsborough	39	Female	No		No	FL resident	04/02/20
25,905	Hillsborough	69	Female	Yes	GA	No	FL resident	04/02/20
25,906	Hillsborough	36	Male	No		No	FL resident	04/02/20
25,907	Hillsborough	79	Male	No		Unknown	FL resident	04/02/20
25,908	Hillsborough	62	Female	No		Yes	FL resident	04/02/20
25,909	Hillsborough	65	Male	No		Yes	FL resident	04/02/20
25,910	Hillsborough	52	Female	No		Unknown	FL resident	04/02/20
25,911	Hillsborough	43	Male	Unknown		No	FL resident	04/02/20
25,912	Hillsborough	50	Female	Unknown		Yes	FL resident	04/02/20
25,913	Hillsborough	19	Female	No		Yes	FL resident	04/02/20
25,914	Hillsborough	74	Male	Yes	FL; MEXICO	Unknown	FL resident	04/02/20
25,915	Hillsborough	55	Female	No		Unknown	FL resident	04/02/20
25,916	Hillsborough	19	Female	Yes	NY	Yes	FL resident	04/02/20
25,917	Hillsborough	41	Female	Unknown		Unknown	FL resident	04/02/20
25,918	Hillsborough	43	Female	Unknown		No	FL resident	04/02/20
25,919	Hillsborough	60	Male	No		Unknown	FL resident	04/02/20
25,920	Hillsborough	44	Female	No		No	FL resident	04/02/20
25,921	Hillsborough	50	Male	Unknown		No	FL resident	04/02/20

Coronavirus: line list of cases

Data verified as of May 12, 2020 at 10 AM

Data in this report are provisional and subject to change.

Case	County	Age	Gender	Travel related	Travel detail	Contact with a confirmed case	Jurisdiction	Date case counted
25,922	Hillsborough	55	Male	Yes	NY	Unknown	FL resident	04/02/20
25,923	Hillsborough	31	Female	No		Unknown	FL resident	04/02/20
25,924	Hillsborough	28	Female	Yes	NY	Unknown	FL resident	04/02/20
25,925	Hillsborough	62	Female	No		Yes	FL resident	04/02/20
25,926	Hillsborough	35	Female	No		No	FL resident	04/02/20
25,927	Hillsborough	57	Female	No		Unknown	FL resident	04/02/20
25,928	Hillsborough	34	Female	No		Unknown	FL resident	04/02/20
25,929	Hillsborough	48	Male	Yes	NY	No	FL resident	04/02/20
25,930	Hillsborough	24	Female	No		No	FL resident	04/02/20
25,931	Hillsborough	15	Male	Unknown		No	FL resident	04/02/20
25,932	Hillsborough	47	Male	No		No	FL resident	04/02/20
25,933	Hillsborough	33	Male	No		No	FL resident	04/02/20
25,934	Hillsborough	23	Female	No		No	FL resident	04/02/20
25,935	Hillsborough	30	Male	Yes	FL; NY	No	FL resident	04/02/20
25,936	Hillsborough	50	Female	No		Yes	FL resident	04/03/20
25,937	Hillsborough	18	Male	No		No	FL resident	04/03/20
25,938	Hillsborough	46	Male	No		Unknown	FL resident	04/03/20
25,939	Hillsborough	21	Female	No		Unknown	FL resident	04/03/20
25,940	Hillsborough	55	Male	Yes	MI; NETHERLANDS	Yes	FL resident	04/03/20
25,941	Hillsborough	33	Female	Yes	WA	Unknown	FL resident	04/03/20
25,942	Hillsborough	46	Male	Yes	CO	Yes	FL resident	04/03/20
25,943	Hillsborough	25	Male	No		Yes	FL resident	04/03/20
25,944	Hillsborough	29	Male	No		Unknown	FL resident	04/03/20
25,945	Hillsborough	63	Male	No		Yes	FL resident	04/03/20
25,946	Hillsborough	48	Male	Unknown		Unknown	FL resident	04/03/20
25,947	Hillsborough	34	Female	No		Yes	FL resident	04/03/20
25,948	Hillsborough	59	Female	No		Yes	FL resident	04/03/20
25,949	Hillsborough	39	Male	Yes	NY	Unknown	FL resident	04/03/20
25,950	Hillsborough	58	Male	Yes	NY	Unknown	FL resident	04/03/20
25,951	Hillsborough	41	Female	No		Yes	FL resident	04/03/20
25,952	Hillsborough	33	Female	No		No	FL resident	04/03/20
25,953	Hillsborough	78	Male	Unknown		Unknown	FL resident	04/03/20
25,954	Hillsborough	29	Male	No		No	FL resident	04/03/20
25,955	Hillsborough	50	Female	No		No	FL resident	04/03/20
25,956	Hillsborough	56	Female	No		Unknown	FL resident	04/03/20
25,957	Hillsborough	39	Male	Unknown		Yes	FL resident	04/03/20
25,958	Hillsborough	68	Female	No		No	FL resident	04/03/20
25,959	Hillsborough	43	Male	No		Yes	FL resident	04/03/20
25,960	Hillsborough	51	Male	No		Yes	FL resident	04/03/20
25,961	Hillsborough	38	Female	Yes	COLOMBIA	Unknown	FL resident	04/03/20
25,962	Hillsborough	31	Female	No		No	FL resident	04/03/20
25,963	Hillsborough	38	Female	No		Unknown	FL resident	04/03/20
25,964	Hillsborough	32	Female	No		Unknown	FL resident	04/03/20
25,965	Hillsborough	18	Male	No		Yes	FL resident	04/03/20
25,966	Hillsborough	13	Female	No		Yes	FL resident	04/03/20
25,967	Hillsborough	62	Male	No		Yes	FL resident	04/03/20
25,968	Hillsborough	64	Female	Yes	NY	Yes	FL resident	04/03/20
25,969	Hillsborough	77	Male	No		No	FL resident	04/03/20
25,970	Hillsborough	82	Female	No		Yes	FL resident	04/03/20
25,971	Hillsborough	73	Female	Yes	INDIA	Yes	FL resident	04/03/20
25,972	Hillsborough	25	Male	Unknown		Unknown	FL resident	04/03/20
25,973	Hillsborough	19	Male	Yes	NY	Yes	FL resident	04/03/20
25,974	Hillsborough	32	Female	No		Unknown	FL resident	04/03/20
25,975	Hillsborough	38	Male	No		Yes	FL resident	04/03/20
25,976	Hillsborough	26	Female	No		Unknown	FL resident	04/03/20
25,977	Hillsborough	62	Male	Yes	NY	Unknown	FL resident	04/03/20
25,978	Hillsborough	41	Male	Yes	PUERTO RICO	No	FL resident	04/03/20
25,979	Hillsborough	66	Male	Yes	UNITED ARAB EMIRATES	No	FL resident	04/03/20
25,980	Hillsborough	22	Female	No		Unknown	FL resident	04/03/20
25,981	Hillsborough	67	Male	Yes	NY	Unknown	FL resident	04/03/20
25,982	Hillsborough	80	Male	Yes	CARIBBEAN	Yes	FL resident	04/03/20
25,983	Hillsborough	76	Female	Yes	CARIBBEAN	Yes	FL resident	04/03/20

Coronavirus: line list of cases

Data verified as of May 12, 2020 at 10 AM

Data in this report are provisional and subject to change.

Case	County	Age	Gender	Travel related	Travel detail	Contact with a confirmed case	Jurisdiction	Date case counted
25,984	Hillsborough	49	Female	No		Yes	FL resident	04/03/20
25,985	Hillsborough	39	Male	No		Unknown	FL resident	04/03/20
25,986	Hillsborough	73	Male	Yes	NY	Yes	FL resident	04/03/20
25,987	Hillsborough	75	Male	No		Unknown	FL resident	04/03/20
25,988	Hillsborough	48	Male	Yes	CARIBBEAN	Yes	FL resident	04/03/20
25,989	Hillsborough	45	Female	No		Yes	FL resident	04/03/20
25,990	Hillsborough	31	Female	No		No	FL resident	04/03/20
25,991	Hillsborough	1	Male	No		No	FL resident	04/03/20
25,992	Hillsborough	20	Male	No		Unknown	FL resident	04/03/20
25,993	Hillsborough	82	Female	No		Unknown	FL resident	04/03/20
25,994	Hillsborough	32	Female	No		Unknown	FL resident	04/03/20
25,995	Hillsborough	36	Female	No		Yes	FL resident	04/03/20
25,996	Hillsborough	55	Male	Unknown		Unknown	FL resident	04/03/20
25,997	Hillsborough	71	Male	No		No	FL resident	04/03/20
25,998	Hillsborough	63	Female	No		Yes	FL resident	04/03/20
25,999	Hillsborough	70	Male	No		Yes	FL resident	04/03/20
26,000	Hillsborough	62	Male	No		Unknown	FL resident	04/03/20
26,001	Hillsborough	61	Female	Yes	NJ	Yes	FL resident	04/03/20
26,002	Hillsborough	42	Male	Unknown		Unknown	FL resident	04/04/20
26,003	Hillsborough	59	Male	No		No	FL resident	04/04/20
26,004	Hillsborough	21	Female	Yes	CARIBBEAN	No	FL resident	04/04/20
26,005	Hillsborough	32	Male	Yes	NY	Yes	FL resident	04/04/20
26,006	Hillsborough	46	Male	No		Yes	FL resident	04/04/20
26,007	Hillsborough	69	Male	Yes	NY	Unknown	FL resident	04/04/20
26,008	Hillsborough	22	Male	Unknown		Yes	FL resident	04/04/20
26,009	Hillsborough	23	Male	Yes	CARIBBEAN; FL	Unknown	FL resident	04/04/20
26,010	Hillsborough	22	Male	Yes	AZ; CT	Unknown	FL resident	04/04/20
26,011	Hillsborough	31	Female	Yes	FL; JAMAICA	Unknown	FL resident	04/04/20
26,012	Hillsborough	44	Male	Yes	NY	Yes	FL resident	04/04/20
26,013	Hillsborough	67	Female	No		No	FL resident	04/04/20
26,014	Hillsborough	73	Male	No		Unknown	FL resident	04/04/20
26,015	Hillsborough	51	Female	No		Yes	FL resident	04/04/20
26,016	Hillsborough	36	Male	No		Yes	FL resident	04/04/20
26,017	Hillsborough	72	Female	No		Unknown	FL resident	04/04/20
26,018	Hillsborough	22	Male	Yes	NY	Unknown	FL resident	04/04/20
26,019	Hillsborough	49	Male	Yes	LA	Unknown	FL resident	04/04/20
26,020	Hillsborough	43	Female	Yes	NY	Yes	FL resident	04/04/20
26,021	Hillsborough	55	Male	Yes	FL; NY	No	FL resident	04/04/20
26,022	Hillsborough	51	Female	No		Unknown	FL resident	04/04/20
26,023	Hillsborough	63	Male	No		No	FL resident	04/04/20
26,024	Hillsborough	75	Female	Unknown		No	FL resident	04/04/20
26,025	Hillsborough	82	Male	No		Unknown	FL resident	04/04/20
26,026	Hillsborough	53	Female	Yes	AL; FL; MI	No	FL resident	04/04/20
26,027	Hillsborough	47	Male	Yes	FL; NY	No	FL resident	04/04/20
26,028	Hillsborough	45	Male	No		No	FL resident	04/04/20
26,029	Hillsborough	27	Female	No		Yes	FL resident	04/04/20
26,030	Hillsborough	36	Male	No		Yes	FL resident	04/04/20
26,031	Hillsborough	34	Female	No		Yes	FL resident	04/05/20
26,032	Hillsborough	2	Female	No		Yes	FL resident	04/05/20
26,033	Hillsborough	43	Male	Unknown		Unknown	FL resident	04/05/20
26,034	Hillsborough	46	Female	No		Yes	FL resident	04/05/20
26,035	Hillsborough	67	Female	No		Yes	FL resident	04/05/20
26,036	Hillsborough	51	Male	Unknown		No	FL resident	04/05/20
26,037	Hillsborough	56	Female	No		No	FL resident	04/05/20
26,038	Hillsborough	47	Male	No		Yes	FL resident	04/05/20
26,039	Hillsborough	19	Female	Yes	TN	Yes	FL resident	04/05/20
26,040	Hillsborough	28	Female	Yes	FL; WI	Unknown	FL resident	04/05/20
26,041	Hillsborough	30	Female	Unknown		No	FL resident	04/05/20
26,042	Hillsborough	10	Male	Yes	FL; NY	Unknown	FL resident	04/05/20
26,043	Hillsborough	66	Female	No		No	FL resident	04/05/20
26,044	Hillsborough	49	Male	Yes	CA; FL	Yes	FL resident	04/05/20
26,045	Hillsborough	59	Male	Yes	AZ; DC; FL; LA; NY; PA; TN	Unknown	FL resident	04/05/20

Coronavirus: line list of cases

Data verified as of May 12, 2020 at 10 AM

Data in this report are provisional and subject to change.

Case	County	Age	Gender	Travel related	Travel detail	Contact with a confirmed case	Jurisdiction	Date case counted
26,046	Hillsborough	44	Female	Unknown		No	FL resident	04/05/20
26,047	Hillsborough	72	Female	Unknown		Yes	FL resident	04/05/20
26,048	Hillsborough	72	Male	Unknown		Unknown	FL resident	04/05/20
26,049	Hillsborough	54	Male	Yes	NY	Unknown	FL resident	04/05/20
26,050	Hillsborough	51	Female	Unknown		No	FL resident	04/05/20
26,051	Hillsborough	48	Female	No		Yes	FL resident	04/05/20
26,052	Hillsborough	28	Female	Unknown		Unknown	FL resident	04/05/20
26,053	Hillsborough	20	Male	No		Yes	FL resident	04/05/20
26,054	Hillsborough	47	Male	Unknown		Yes	FL resident	04/05/20
26,055	Hillsborough	76	Male	No		Yes	FL resident	04/05/20
26,056	Hillsborough	38	Male	No		Yes	FL resident	04/05/20
26,057	Hillsborough	57	Male	No		No	FL resident	04/05/20
26,058	Hillsborough	36	Male	Unknown		Yes	FL resident	04/05/20
26,059	Hillsborough	45	Female	Unknown		Unknown	FL resident	04/05/20
26,060	Hillsborough	38	Male	No		No	FL resident	04/05/20
26,061	Hillsborough	46	Male	Yes	FL; MEXICO; TX	Unknown	FL resident	04/05/20
26,062	Hillsborough	72	Male	No		Yes	FL resident	04/05/20
26,063	Hillsborough	62	Female	No		Unknown	FL resident	04/06/20
26,064	Hillsborough	56	Female	No		Yes	FL resident	04/06/20
26,065	Hillsborough	73	Female	No		Yes	FL resident	04/06/20
26,066	Hillsborough	73	Male	No		Yes	FL resident	04/06/20
26,067	Hillsborough	43	Female	No		No	FL resident	04/06/20
26,068	Hillsborough	27	Female	No		No	FL resident	04/06/20
26,069	Hillsborough	56	Male	Unknown		No	FL resident	04/06/20
26,070	Hillsborough	54	Female	No		No	FL resident	04/06/20
26,071	Hillsborough	35	Male	Yes	COLOMBIA	No	FL resident	04/06/20
26,072	Hillsborough	65	Female	Unknown		No	FL resident	04/06/20
26,073	Hillsborough	68	Female	Unknown		Yes	FL resident	04/06/20
26,074	Hillsborough	56	Male	Yes	NY	No	FL resident	04/06/20
26,075	Hillsborough	39	Female	Yes	NY	Yes	FL resident	04/06/20
26,076	Hillsborough	50	Male	Yes	CA	No	FL resident	04/06/20
26,077	Hillsborough	34	Male	No		No	FL resident	04/06/20
26,078	Hillsborough	9	Female	Yes	FL; NY	Yes	FL resident	04/06/20
26,079	Hillsborough	34	Female	No		No	FL resident	04/06/20
26,080	Hillsborough	39	Female	Unknown		Yes	FL resident	04/06/20
26,081	Hillsborough	34	Female	Yes	FL; NY	No	FL resident	04/06/20
26,082	Hillsborough	36	Female	Yes	FL; NY	Yes	FL resident	04/06/20
26,083	Hillsborough	35	Female	Unknown		Yes	FL resident	04/06/20
26,084	Hillsborough	47	Female	Yes	IRELAND; NY	Unknown	FL resident	04/06/20
26,085	Hillsborough	33	Female	No		Yes	FL resident	04/06/20
26,086	Hillsborough	21	Male	Unknown		Unknown	FL resident	04/06/20
26,087	Hillsborough	34	Female	Unknown		No	FL resident	04/06/20
26,088	Hillsborough	49	Female	Unknown		No	FL resident	04/06/20
26,089	Hillsborough	16	Male	Unknown		No	FL resident	04/06/20
26,090	Hillsborough	57	Female	Yes	NY	Yes	FL resident	04/06/20
26,091	Hillsborough	45	Female	Unknown		No	FL resident	04/06/20
26,092	Hillsborough	82	Male	Unknown		Unknown	FL resident	04/06/20
26,093	Hillsborough	24	Female	Unknown		Yes	FL resident	04/06/20
26,094	Hillsborough	78	Male	Unknown		Yes	FL resident	04/06/20
26,095	Hillsborough	36	Female	No		Yes	FL resident	04/06/20
26,096	Hillsborough	23	Female	Yes	NC	Yes	FL resident	04/06/20
26,097	Hillsborough	59	Male	No		No	FL resident	04/06/20
26,098	Hillsborough	60	Female	Unknown		No	FL resident	04/06/20
26,099	Hillsborough	45	Male	Unknown		Yes	FL resident	04/06/20
26,100	Hillsborough	55	Male	Unknown		Yes	FL resident	04/06/20
26,101	Hillsborough	49	Female	Unknown		Yes	FL resident	04/06/20
26,102	Hillsborough	32	Female	No		Yes	FL resident	04/07/20
26,103	Hillsborough	2	Male	No		Unknown	FL resident	04/07/20
26,104	Hillsborough	56	Female	Yes	FL; LA; TX	No	FL resident	04/07/20
26,105	Hillsborough	63	Female	No		Yes	FL resident	04/07/20
26,106	Hillsborough	52	Female	No		No	FL resident	04/07/20
26,107	Hillsborough	40	Female	Unknown		No	FL resident	04/07/20

Coronavirus: line list of cases

Data verified as of May 12, 2020 at 10 AM

Data in this report are provisional and subject to change.

Case	County	Age	Gender	Travel related	Travel detail	Contact with a confirmed case	Jurisdiction	Date case counted
26,108	Hillsborough	64	Female	No		No	FL resident	04/07/20
26,109	Hillsborough	28	Male	No		Yes	FL resident	04/07/20
26,110	Hillsborough	53	Male	Yes	EUROPE; FL	No	FL resident	04/07/20
26,111	Hillsborough	42	Female	Yes	FL; FRANCE	No	FL resident	04/07/20
26,112	Hillsborough	42	Male	Unknown		Yes	FL resident	04/07/20
26,113	Hillsborough	59	Female	Unknown		No	FL resident	04/07/20
26,114	Hillsborough	55	Male	Unknown		Unknown	FL resident	04/07/20
26,115	Hillsborough	31	Female	Unknown		Unknown	FL resident	04/07/20
26,116	Hillsborough	70	Female	Unknown		Yes	FL resident	04/07/20
26,117	Hillsborough	55	Female	Unknown		No	FL resident	04/07/20
26,118	Hillsborough	28	Female	No		No	FL resident	04/07/20
26,119	Hillsborough	7	Female	Unknown		Unknown	FL resident	04/07/20
26,120	Hillsborough	34	Male	No		Yes	FL resident	04/07/20
26,121	Hillsborough	37	Female	No		No	FL resident	04/07/20
26,122	Hillsborough	78	Female	No		No	FL resident	04/07/20
26,123	Hillsborough	21	Female	Yes	FL; TX	Yes	FL resident	04/07/20
26,124	Hillsborough	43	Male	Unknown		Yes	FL resident	04/07/20
26,125	Hillsborough	35	Female	No		Yes	FL resident	04/07/20
26,126	Hillsborough	61	Male	Unknown		Unknown	FL resident	04/07/20
26,127	Hillsborough	70	Male	No		Yes	FL resident	04/07/20
26,128	Hillsborough	23	Female	No		Unknown	FL resident	04/07/20
26,129	Hillsborough	58	Male	Unknown		No	FL resident	04/07/20
26,130	Hillsborough	48	Male	Unknown		No	FL resident	04/07/20
26,131	Hillsborough	47	Female	Unknown		No	FL resident	04/07/20
26,132	Hillsborough	65	Male	No		No	FL resident	04/08/20
26,133	Hillsborough	44	Male	Yes	MD; NY	No	FL resident	04/08/20
26,134	Hillsborough	24	Female	No		Unknown	FL resident	04/08/20
26,135	Hillsborough	14	Female	No		No	FL resident	04/08/20
26,136	Hillsborough	54	Female	No		No	FL resident	04/08/20
26,137	Hillsborough	72	Female	Unknown		Yes	FL resident	04/08/20
26,138	Hillsborough	29	Female	No		No	FL resident	04/08/20
26,139	Hillsborough	46	Male	No		Unknown	FL resident	04/08/20
26,140	Hillsborough	34	Female	Yes	NJ	Yes	FL resident	04/08/20
26,141	Hillsborough	41	Male	No		No	FL resident	04/08/20
26,142	Hillsborough	54	Female	Unknown		No	FL resident	04/08/20
26,143	Hillsborough	24	Female	Yes	CANADA	Yes	FL resident	04/08/20
26,144	Hillsborough	39	Female	Unknown		Yes	FL resident	04/08/20
26,145	Hillsborough	57	Female	Unknown		No	FL resident	04/08/20
26,146	Hillsborough	21	Female	No		Yes	FL resident	04/08/20
26,147	Hillsborough	85	Male	No		Yes	FL resident	04/08/20
26,148	Hillsborough	29	Male	No		Unknown	FL resident	04/08/20
26,149	Hillsborough	64	Female	No		Yes	FL resident	04/08/20
26,150	Hillsborough	36	Male	Yes	GERMANY; IRAN; IRAQ; QATAR; SPAIN	Unknown	FL resident	04/08/20
26,151	Hillsborough	65	Female	Yes	MI	No	FL resident	04/08/20
26,152	Hillsborough	32	Female	No		No	FL resident	04/08/20
26,153	Hillsborough	46	Male	No		Yes	FL resident	04/08/20
26,154	Hillsborough	46	Male	No		Yes	FL resident	04/08/20
26,155	Hillsborough	27	Male	Unknown		No	FL resident	04/08/20
26,156	Hillsborough	24	Female	Unknown		Unknown	FL resident	04/08/20
26,157	Hillsborough	42	Male	Unknown		Unknown	FL resident	04/08/20
26,158	Hillsborough	86	Male	Unknown		Yes	FL resident	04/08/20
26,159	Hillsborough	65	Female	Unknown		Yes	FL resident	04/08/20
26,160	Hillsborough	71	Male	No		Unknown	FL resident	04/08/20
26,161	Hillsborough	41	Female	No		Yes	FL resident	04/09/20
26,162	Hillsborough	66	Male	No		Yes	FL resident	04/09/20
26,163	Hillsborough	64	Female	No		Yes	FL resident	04/09/20
26,164	Hillsborough	65	Male	No		Yes	FL resident	04/09/20
26,165	Hillsborough	36	Male	No		Yes	FL resident	04/09/20
26,166	Hillsborough	49	Male	No		Unknown	FL resident	04/09/20
26,167	Hillsborough	53	Male	No		Yes	FL resident	04/09/20
26,168	Hillsborough	70	Female	No		Unknown	FL resident	04/09/20

Coronavirus: line list of cases

Data verified as of May 12, 2020 at 10 AM

Data in this report are provisional and subject to change.

Case	County	Age	Gender	Travel related	Travel detail	Contact with a confirmed case	Jurisdiction	Date case counted
26,169	Hillsborough	55	Male	No	FL; FL	Yes	FL resident	04/09/20
26,170	Hillsborough	3	Female	No		Yes	FL resident	04/09/20
26,171	Hillsborough	46	Female	No		Unknown	FL resident	04/09/20
26,172	Hillsborough	35	Male	No		Yes	FL resident	04/09/20
26,173	Hillsborough	78	Female	No		No	FL resident	04/09/20
26,174	Hillsborough	27	Female	No		Unknown	FL resident	04/09/20
26,175	Hillsborough	58	Male	No		Yes	FL resident	04/09/20
26,176	Hillsborough	75	Female	No		Yes	FL resident	04/09/20
26,177	Hillsborough	88	Female	Yes	CT	Yes	FL resident	04/09/20
26,178	Hillsborough	47	Female	No		Unknown	FL resident	04/09/20
26,179	Hillsborough	52	Female	No		No	FL resident	04/09/20
26,180	Hillsborough	56	Male	Unknown		Unknown	FL resident	04/09/20
26,181	Hillsborough	73	Female	No		Yes	FL resident	04/09/20
26,182	Hillsborough	23	Male	No		Yes	FL resident	04/09/20
26,183	Hillsborough	49	Female	No		Yes	FL resident	04/10/20
26,184	Hillsborough	66	Female	Unknown		Yes	FL resident	04/10/20
26,185	Hillsborough	69	Male	Yes	NY	Yes	FL resident	04/10/20
26,186	Hillsborough	62	Female	Yes	NY	Yes	FL resident	04/10/20
26,187	Hillsborough	52	Female	No		Yes	FL resident	04/10/20
26,188	Hillsborough	48	Female	No		Yes	FL resident	04/10/20
26,189	Hillsborough	85	Male	No		Yes	FL resident	04/10/20
26,190	Hillsborough	20	Male	No		No	FL resident	04/10/20
26,191	Hillsborough	57	Male	No		Unknown	FL resident	04/10/20
26,192	Hillsborough	64	Female	Yes	NJ	Yes	FL resident	04/10/20
26,193	Hillsborough	53	Male	Yes	NY	No	FL resident	04/10/20
26,194	Hillsborough	53	Male	Unknown		No	FL resident	04/10/20
26,195	Hillsborough	68	Female	Yes	FL; NY	Unknown	FL resident	04/10/20
26,196	Hillsborough	45	Male	Unknown		Yes	FL resident	04/10/20
26,197	Hillsborough	65	Male	Yes	SOUTH AMERICA	Yes	FL resident	04/10/20
26,198	Hillsborough	36	Female	Yes	FL; NY	No	FL resident	04/10/20
26,199	Hillsborough	32	Male	No		Yes	FL resident	04/11/20
26,200	Hillsborough	90	Male	No		Yes	FL resident	04/11/20
26,201	Hillsborough	65	Male	No		Yes	FL resident	04/11/20
26,202	Hillsborough	50	Male	No		Unknown	FL resident	04/11/20
26,203	Hillsborough	98	Female	No		Yes	FL resident	04/11/20
26,204	Hillsborough	51	Male	No		Unknown	FL resident	04/11/20
26,205	Hillsborough	87	Male	No		Yes	FL resident	04/11/20
26,206	Hillsborough	53	Male	Yes	GA	Unknown	FL resident	04/11/20
26,207	Hillsborough	43	Female	No		Yes	FL resident	04/11/20
26,208	Hillsborough	22	Male	No		Yes	FL resident	04/11/20
26,209	Hillsborough	59	Female	No		Yes	FL resident	04/11/20
26,210	Hillsborough	21	Male	No		Unknown	FL resident	04/11/20
26,211	Hillsborough	52	Male	No		Yes	FL resident	04/11/20
26,212	Hillsborough	41	Female	Unknown		Yes	FL resident	04/11/20
26,213	Hillsborough	40	Male	Unknown		Yes	FL resident	04/11/20
26,214	Hillsborough	64	Male	No		No	FL resident	04/11/20
26,215	Hillsborough	35	Male	No		Yes	FL resident	04/11/20
26,216	Hillsborough	21	Female	Unknown			FL resident	04/11/20
26,217	Hillsborough	61	Female	No		No	FL resident	04/11/20
26,218	Hillsborough	30	Female	Yes	NY	No	FL resident	04/11/20
26,219	Hillsborough	54	Male	Unknown		Unknown	FL resident	04/11/20
26,220	Hillsborough	62	Male	Yes	UNITED KINGDOM	Yes	FL resident	04/11/20
26,221	Hillsborough	37	Female	Yes	FL; MI	No	FL resident	04/11/20
26,222	Hillsborough	29	Male	No		Yes	FL resident	04/11/20
26,223	Hillsborough	70	Male	No		No	FL resident	04/11/20
26,224	Hillsborough	14	Male	No		Yes	FL resident	04/11/20
26,225	Hillsborough	1	Female	Unknown		Yes	FL resident	04/11/20
26,226	Hillsborough	34	Female	Unknown		Yes	FL resident	04/11/20
26,227	Hillsborough	28	Female	Unknown		Yes	FL resident	04/11/20
26,228	Hillsborough	77	Male	No		No	FL resident	04/11/20
26,229	Hillsborough	29	Female	Unknown		Yes	FL resident	04/11/20
26,230	Hillsborough	47	Male	Unknown		Unknown	FL resident	04/11/20

Coronavirus: line list of cases

Data verified as of May 12, 2020 at 10 AM

Data in this report are provisional and subject to change.

Case	County	Age	Gender	Travel related	Travel detail	Contact with a confirmed case	Jurisdiction	Date case counted
26,231	Hillsborough	68	Male	No		Yes	FL resident	04/11/20
26,232	Hillsborough	49	Male	No		Yes	FL resident	04/11/20
26,233	Hillsborough	36	Female	No		Yes	FL resident	04/11/20
26,234	Hillsborough	35	Female	No		Yes	FL resident	04/11/20
26,235	Hillsborough	34	Male	No		No	FL resident	04/11/20
26,236	Hillsborough	58	Female	Yes	NEW ZEALAND	Unknown	FL resident	04/11/20
26,237	Hillsborough	12	Female	No		Yes	FL resident	04/11/20
26,238	Hillsborough	44	Female	No		Yes	FL resident	04/11/20
26,239	Hillsborough	34	Male	No		Yes	FL resident	04/11/20
26,240	Hillsborough	55	Male	Unknown		Unknown	FL resident	04/11/20
26,241	Hillsborough	18	Female	No		Yes	FL resident	04/11/20
26,242	Hillsborough	54	Female	No		Yes	FL resident	04/11/20
26,243	Hillsborough	62	Female	No		Yes	FL resident	04/11/20
26,244	Hillsborough	59	Female	No		No	FL resident	04/11/20
26,245	Hillsborough	15	Female	No		Yes	FL resident	04/11/20
26,246	Hillsborough	41	Male	No		Unknown	FL resident	04/11/20
26,247	Hillsborough	74	Male	No		Unknown	FL resident	04/11/20
26,248	Hillsborough	79	Female	No		Yes	FL resident	04/11/20
26,249	Hillsborough	57	Female	No		Yes	FL resident	04/11/20
26,250	Hillsborough	25	Female	No		Yes	FL resident	04/11/20
26,251	Hillsborough	42	Male	No		Yes	FL resident	04/11/20
26,252	Hillsborough	19	Male	Unknown		Yes	FL resident	04/11/20
26,253	Hillsborough	24	Female	Unknown		No	FL resident	04/11/20
26,254	Hillsborough	67	Male	Yes	OR	No	FL resident	04/11/20
26,255	Hillsborough	62	Female	Yes	FL; OR	Yes	FL resident	04/12/20
26,256	Hillsborough	34	Male	Unknown		Unknown	FL resident	04/12/20
26,257	Hillsborough	36	Male	Unknown		Unknown	FL resident	04/12/20
26,258	Hillsborough	42	Male	Unknown		No	FL resident	04/12/20
26,259	Hillsborough	33	Male	Unknown		Unknown	FL resident	04/12/20
26,260	Hillsborough	8	Female	No		No	FL resident	04/12/20
26,261	Hillsborough	43	Female	Yes	FL; NY	No	FL resident	04/12/20
26,262	Hillsborough	46	Female	Unknown		Unknown	FL resident	04/12/20
26,263	Hillsborough	32	Male	No		No	FL resident	04/12/20
26,264	Hillsborough	41	Male	No		Yes	FL resident	04/12/20
26,265	Hillsborough	45	Female	No		Yes	FL resident	04/12/20
26,266	Hillsborough	59	Female	Yes	FL; NY	No	FL resident	04/12/20
26,267	Hillsborough	59	Male	Yes	NY	Yes	FL resident	04/12/20
26,268	Hillsborough	57	Female	Yes	FL; NJ	Yes	FL resident	04/12/20
26,269	Hillsborough	68	Male	Unknown		Unknown	FL resident	04/12/20
26,270	Hillsborough	66	Male	Unknown		Unknown	FL resident	04/12/20
26,271	Hillsborough	100	Female	Unknown		Yes	FL resident	04/12/20
26,272	Hillsborough	21	Male	Unknown		No	FL resident	04/12/20
26,273	Hillsborough	41	Male	Unknown		Unknown	FL resident	04/12/20
26,274	Hillsborough	77	Female	No		Yes	FL resident	04/12/20
26,275	Hillsborough	79	Male	No		Yes	FL resident	04/12/20
26,276	Hillsborough	17	Male	No		Yes	FL resident	04/12/20
26,277	Hillsborough	19	Male	No		Yes	FL resident	04/12/20
26,278	Hillsborough	14	Female	Yes	FL; IN	Yes	FL resident	04/12/20
26,279	Hillsborough	22	Female	Yes	AL; FL	Yes	FL resident	04/12/20
26,280	Hillsborough	54	Female	No		Yes	FL resident	04/12/20
26,281	Hillsborough	40	Male	No		Yes	FL resident	04/12/20
26,282	Hillsborough	94	Female	Unknown		No	FL resident	04/12/20
26,283	Hillsborough	63	Male	Unknown		Yes	FL resident	04/12/20
26,284	Hillsborough	55	Male	No		Yes	FL resident	04/12/20
26,285	Hillsborough	76	Female	Unknown		Yes	FL resident	04/12/20
26,286	Hillsborough	25	Male	Unknown		Yes	FL resident	04/13/20
26,287	Hillsborough	26	Female	Unknown		Yes	FL resident	04/13/20
26,288	Hillsborough	29	Male	Unknown		Yes	FL resident	04/13/20
26,289	Hillsborough	62	Female	No		No	FL resident	04/13/20
26,290	Hillsborough	20	Male	No		Yes	FL resident	04/13/20
26,291	Hillsborough	49	Female	No		Yes	FL resident	04/13/20
26,292	Hillsborough	56	Male	Unknown		No	FL resident	04/13/20

Coronavirus: line list of cases

Data verified as of May 12, 2020 at 10 AM

Data in this report are provisional and subject to change.

Case	County	Age	Gender	Travel related	Travel detail	Contact with a confirmed case	Jurisdiction	Date case counted
26,293	Hillsborough	28	Male	Unknown		Yes	FL resident	04/13/20
26,294	Hillsborough	57	Male	Unknown		Yes	FL resident	04/13/20
26,295	Hillsborough	31	Female	Unknown		No	FL resident	04/13/20
26,296	Hillsborough	30	Male	No		No	FL resident	04/13/20
26,297	Hillsborough	41	Male	Unknown		Yes	FL resident	04/13/20
26,298	Hillsborough	73	Male	Unknown		Yes	FL resident	04/13/20
26,299	Hillsborough	47	Male	Unknown		Unknown	FL resident	04/13/20
26,300	Hillsborough	51	Male	Unknown		Unknown	FL resident	04/13/20
26,301	Hillsborough	21	Female	No		Yes	FL resident	04/13/20
26,302	Hillsborough	89	Female	No		Yes	FL resident	04/13/20
26,303	Hillsborough	9	Male	No		Unknown	FL resident	04/13/20
26,304	Hillsborough	48	Male	No		Yes	FL resident	04/13/20
26,305	Hillsborough	56	Female	No		Yes	FL resident	04/13/20
26,306	Hillsborough	35	Female	Unknown		No	FL resident	04/13/20
26,307	Hillsborough	28	Male	No		Yes	FL resident	04/13/20
26,308	Hillsborough	67	Female	Unknown		Unknown	FL resident	04/13/20
26,309	Hillsborough	62	Male	Unknown		Unknown	FL resident	04/14/20
26,310	Hillsborough	27	Female	Unknown		Unknown	FL resident	04/14/20
26,311	Hillsborough	53	Male	No		No	FL resident	04/14/20
26,312	Hillsborough	41	Female	Unknown		Unknown	FL resident	04/14/20
26,313	Hillsborough	56	Female	No		Yes	FL resident	04/14/20
26,314	Hillsborough	65	Female	Unknown		Yes	FL resident	04/14/20
26,315	Hillsborough	21	Male	No		Yes	FL resident	04/14/20
26,316	Hillsborough	72	Female	No		No	FL resident	04/14/20
26,317	Hillsborough	85	Male	No		Yes	FL resident	04/15/20
26,318	Hillsborough	48	Female	Unknown		No	FL resident	04/15/20
26,319	Hillsborough	33	Female	No		No	FL resident	04/15/20
26,320	Hillsborough	56	Female	Unknown		Yes	FL resident	04/15/20
26,321	Hillsborough	18	Female	No		Unknown	FL resident	04/15/20
26,322	Hillsborough	60	Male	Yes	PHILIPPINES	No	FL resident	04/15/20
26,323	Hillsborough	42	Male	No		Unknown	FL resident	04/15/20
26,324	Hillsborough	89	Female	Unknown		No	FL resident	04/15/20
26,325	Hillsborough	31	Female	Yes	NY	Unknown	FL resident	04/15/20
26,326	Hillsborough	75	Male	No		Yes	FL resident	04/15/20
26,327	Hillsborough	38	Male	No		No	FL resident	04/15/20
26,328	Hillsborough	64	Male	No		Unknown	FL resident	04/15/20
26,329	Hillsborough	42	Female	No		Yes	FL resident	04/15/20
26,330	Hillsborough	67	Male	No		No	FL resident	04/15/20
26,331	Hillsborough	73	Female	No		No	FL resident	04/15/20
26,332	Hillsborough	34	Male	No		Yes	FL resident	04/15/20
26,333	Hillsborough	30	Male	No		No	FL resident	04/15/20
26,334	Hillsborough	54	Male	No		Yes	FL resident	04/15/20
26,335	Hillsborough	28	Female	Unknown		No	FL resident	04/15/20
26,336	Hillsborough	29	Male	Unknown		No	FL resident	04/15/20
26,337	Hillsborough	56	Female	Unknown		No	FL resident	04/15/20
26,338	Hillsborough	45	Female	Unknown		No	FL resident	04/15/20
26,339	Hillsborough	24	Female	Unknown		Yes	FL resident	04/15/20
26,340	Hillsborough	35	Female	Unknown		Yes	FL resident	04/15/20
26,341	Hillsborough	72	Female	Unknown		Unknown	FL resident	04/15/20
26,342	Hillsborough	42	Male	Unknown		Yes	FL resident	04/15/20
26,343	Hillsborough	38	Female	Unknown		Yes	FL resident	04/15/20
26,344	Hillsborough	64	Female	Unknown		Unknown	FL resident	04/15/20
26,345	Hillsborough	26	Male	Unknown		Unknown	FL resident	04/15/20
26,346	Hillsborough	27	Male	No		Yes	FL resident	04/15/20
26,347	Hillsborough	42	Female	No		No	FL resident	04/15/20
26,348	Hillsborough	30	Female	No		Yes	FL resident	04/15/20
26,349	Hillsborough	68	Female	No		No	FL resident	04/15/20
26,350	Hillsborough	77	Male	No		No	FL resident	04/15/20
26,351	Hillsborough	38	Female	Unknown		No	FL resident	04/15/20
26,352	Hillsborough	28	Male	Unknown		Unknown	FL resident	04/15/20
26,353	Hillsborough	28	Male	No		Yes	FL resident	04/15/20
26,354	Hillsborough	46	Male	Unknown		Unknown	FL resident	04/15/20

Coronavirus: line list of cases

Data verified as of May 12, 2020 at 10 AM

Data in this report are provisional and subject to change.

Case	County	Age	Gender	Travel related	Travel detail	Contact with a confirmed case	Jurisdiction	Date case counted
26,355	Hillsborough	48	Female	No		Unknown	FL resident	04/15/20
26,356	Hillsborough	46	Female	Unknown		No	FL resident	04/15/20
26,357	Hillsborough	58	Male	Unknown		No	FL resident	04/15/20
26,358	Hillsborough	46	Female	Unknown		Yes	FL resident	04/15/20
26,359	Hillsborough	19	Female	No		No	FL resident	04/15/20
26,360	Hillsborough	57	Female	Yes	NY	Unknown	FL resident	04/15/20
26,361	Hillsborough	65	Male	Yes	FL; NY	Yes	FL resident	04/15/20
26,362	Hillsborough	28	Female	No		Yes	FL resident	04/15/20
26,363	Hillsborough	22	Female	No		Yes	FL resident	04/15/20
26,364	Hillsborough	22	Male	No		Unknown	FL resident	04/15/20
26,365	Hillsborough	53	Male	No		Yes	FL resident	04/15/20
26,366	Hillsborough	56	Female	No		Unknown	FL resident	04/15/20
26,367	Hillsborough	37	Male	No		Unknown	FL resident	04/16/20
26,368	Hillsborough	33	Male	No		No	FL resident	04/16/20
26,369	Hillsborough	44	Male	No		Yes	FL resident	04/16/20
26,370	Hillsborough	3	Female	No		No	FL resident	04/16/20
26,371	Hillsborough	66	Female	No		Yes	FL resident	04/16/20
26,372	Hillsborough	27	Male	Unknown		Yes	FL resident	04/16/20
26,373	Hillsborough	40	Female	No		No	FL resident	04/16/20
26,374	Hillsborough	78	Female	Unknown		Unknown	FL resident	04/16/20
26,375	Hillsborough	49	Male	No		Yes	FL resident	04/16/20
26,376	Hillsborough	54	Male	No		Yes	FL resident	04/16/20
26,377	Hillsborough	78	Female	No		Yes	FL resident	04/16/20
26,378	Hillsborough	43	Female	Unknown		No	FL resident	04/16/20
26,379	Hillsborough	58	Male	No		No	FL resident	04/16/20
26,380	Hillsborough	27	Male	Unknown		Unknown	FL resident	04/16/20
26,381	Hillsborough	50	Female	No		Yes	FL resident	04/16/20
26,382	Hillsborough	65	Female	No		Yes	FL resident	04/16/20
26,383	Hillsborough	57	Male	No		Yes	FL resident	04/16/20
26,384	Hillsborough	40	Male	No		Yes	FL resident	04/16/20
26,385	Hillsborough	42	Male	No		Unknown	FL resident	04/16/20
26,386	Hillsborough	43	Male	No		Yes	FL resident	04/16/20
26,387	Hillsborough	46	Male	Unknown		No	FL resident	04/16/20
26,388	Hillsborough	42	Male	No		Unknown	FL resident	04/16/20
26,389	Hillsborough	38	Male	No		Yes	FL resident	04/16/20
26,390	Hillsborough	37	Male	No		Yes	FL resident	04/16/20
26,391	Hillsborough	33	Female	Unknown		Unknown	FL resident	04/16/20
26,392	Hillsborough	23	Female	No		Yes	FL resident	04/16/20
26,393	Hillsborough	40	Female	No		Yes	FL resident	04/16/20
26,394	Hillsborough	54	Male	No		Yes	FL resident	04/16/20
26,395	Hillsborough	32	Female	No		Yes	FL resident	04/16/20
26,396	Hillsborough	72	Male	No		Unknown	FL resident	04/16/20
26,397	Hillsborough	56	Female	No		Yes	FL resident	04/16/20
26,398	Hillsborough	26	Female	No		Yes	FL resident	04/16/20
26,399	Hillsborough	43	Female	No		Yes	FL resident	04/16/20
26,400	Hillsborough	26	Female	No		No	FL resident	04/16/20
26,401	Hillsborough	25	Female	No		Yes	FL resident	04/16/20
26,402	Hillsborough	52	Male	Yes	NJ; PA	Unknown	FL resident	04/16/20
26,403	Hillsborough	22	Male	No		No	FL resident	04/16/20
26,404	Hillsborough	57	Male	No		Yes	FL resident	04/16/20
26,405	Hillsborough	57	Male	No		No	FL resident	04/16/20
26,406	Hillsborough	23	Female	No		Yes	FL resident	04/16/20
26,407	Hillsborough	70	Female	Unknown		Yes	FL resident	04/17/20
26,408	Hillsborough	60	Female	No		No	FL resident	04/17/20
26,409	Hillsborough	71	Female	No		Unknown	FL resident	04/17/20
26,410	Hillsborough	57	Female	Unknown			FL resident	04/17/20
26,411	Hillsborough	76	Female	No		Unknown	FL resident	04/17/20
26,412	Hillsborough	59	Female	No		Unknown	FL resident	04/17/20
26,413	Hillsborough	9	Female	No		No	FL resident	04/17/20
26,414	Hillsborough	63	Female	Yes	SOUTH AMERICA	Yes	FL resident	04/17/20
26,415	Hillsborough	44	Male	No		No	FL resident	04/17/20
26,416	Hillsborough	89	Male	No		Unknown	FL resident	04/17/20

Coronavirus: line list of cases

Data verified as of May 12, 2020 at 10 AM

Data in this report are provisional and subject to change.

Case	County	Age	Gender	Travel related	Travel detail	Contact with a confirmed case	Jurisdiction	Date case counted
26,417	Hillsborough	82	Female	Unknown		No	FL resident	04/17/20
26,418	Hillsborough	57	Male	No		Yes	FL resident	04/17/20
26,419	Hillsborough	59	Female	No		Yes	FL resident	04/17/20
26,420	Hillsborough	64	Male	Yes	FL; IL	Unknown	FL resident	04/17/20
26,421	Hillsborough	44	Male	Yes	PA	Unknown	FL resident	04/17/20
26,422	Hillsborough	49	Female	No		No	FL resident	04/18/20
26,423	Hillsborough	49	Female	No		Unknown	FL resident	04/18/20
26,424	Hillsborough	23	Male	No		Yes	FL resident	04/18/20
26,425	Hillsborough	45	Male	Unknown		Yes	FL resident	04/18/20
26,426	Hillsborough	31	Female	No		No	FL resident	04/18/20
26,427	Hillsborough	24	Female	No		Unknown	FL resident	04/18/20
26,428	Hillsborough	28	Female	No		Unknown	FL resident	04/18/20
26,429	Hillsborough	31	Male	Yes	FL; NY	Yes	FL resident	04/18/20
26,430	Hillsborough	42	Female	No		Unknown	FL resident	04/18/20
26,431	Hillsborough	21	Female	No		Yes	FL resident	04/18/20
26,432	Hillsborough	49	Male	Yes	FL; MI	Yes	FL resident	04/18/20
26,433	Hillsborough	29	Female	No		Yes	FL resident	04/18/20
26,434	Hillsborough	32	Male	No		Yes	FL resident	04/18/20
26,435	Hillsborough	37	Female	Unknown		No	FL resident	04/18/20
26,436	Hillsborough	72	Female	No		No	FL resident	04/18/20
26,437	Hillsborough	44	Female	No		Yes	FL resident	04/18/20
26,438	Hillsborough	19	Female	No		Yes	FL resident	04/18/20
26,439	Hillsborough	73	Female	No		Yes	FL resident	04/18/20
26,440	Hillsborough	44	Male	Unknown		Yes	FL resident	04/18/20
26,441	Hillsborough	58	Female	No		Yes	FL resident	04/18/20
26,442	Hillsborough	39	Female	Unknown			FL resident	04/19/20
26,443	Hillsborough	57	Male	No		No	FL resident	04/19/20
26,444	Hillsborough	28	Female	Unknown		Unknown	FL resident	04/19/20
26,445	Hillsborough	20	Male	No		Yes	FL resident	04/19/20
26,446	Hillsborough	41	Female	Unknown		No	FL resident	04/19/20
26,447	Hillsborough	63	Female	No		No	FL resident	04/19/20
26,448	Hillsborough	22	Male	No		Yes	FL resident	04/19/20
26,449	Hillsborough	80	Male	No		No	FL resident	04/19/20
26,450	Hillsborough	50	Female	No		No	FL resident	04/19/20
26,451	Hillsborough	43	Female	Yes	NY	Yes	FL resident	04/19/20
26,452	Hillsborough	77	Female	Yes	FL; NY	No	FL resident	04/19/20
26,453	Hillsborough	58	Female	No		Unknown	FL resident	04/19/20
26,454	Hillsborough	36	Female	Unknown		Yes	FL resident	04/19/20
26,455	Hillsborough	30	Male	No		No	FL resident	04/19/20
26,456	Hillsborough	50	Female	No		Yes	FL resident	04/19/20
26,457	Hillsborough	58	Female	No		No	FL resident	04/20/20
26,458	Hillsborough	43	Male	No		Yes	FL resident	04/20/20
26,459	Hillsborough	13	Female	Unknown		No	FL resident	04/20/20
26,460	Hillsborough	80	Male	Unknown		Unknown	FL resident	04/20/20
26,461	Hillsborough	70	Male	Unknown		Yes	FL resident	04/20/20
26,462	Hillsborough	27	Female	No		Yes	FL resident	04/20/20
26,463	Hillsborough	22	Male	No		No	FL resident	04/20/20
26,464	Hillsborough	53	Male	No		No	FL resident	04/20/20
26,465	Hillsborough	27	Male	Unknown		Unknown	FL resident	04/20/20
26,466	Hillsborough	38	Male	No		Yes	FL resident	04/20/20
26,467	Hillsborough	69	Male	No		Yes	FL resident	04/20/20
26,468	Hillsborough	41	Female	No		Yes	FL resident	04/20/20
26,469	Hillsborough	92	Female	Unknown		Yes	FL resident	04/21/20
26,470	Hillsborough	77	Male	No		Yes	FL resident	04/21/20
26,471	Hillsborough	74	Male	Yes	FL; INDIA	Yes	FL resident	04/21/20
26,472	Hillsborough	71	Male	No		Yes	FL resident	04/21/20
26,473	Hillsborough	46	Female	No		Yes	FL resident	04/21/20
26,474	Hillsborough	52	Male	No		Yes	FL resident	04/22/20
26,475	Hillsborough	58	Male	Yes	FL; NC; SC	Yes	FL resident	04/22/20
26,476	Hillsborough	53	Male	Unknown		Unknown	FL resident	04/22/20
26,477	Hillsborough	45	Female	Yes	MI	Yes	FL resident	04/22/20
26,478	Hillsborough	83	Female	No		Yes	FL resident	04/22/20

Coronavirus: line list of cases

Data verified as of May 12, 2020 at 10 AM

Data in this report are provisional and subject to change.

Case	County	Age	Gender	Travel related	Travel detail	Contact with a confirmed case	Jurisdiction	Date case counted
26,479	Hillsborough	37	Female	No		Unknown	FL resident	04/23/20
26,480	Hillsborough	33	Female	Yes	NY	Unknown	FL resident	04/23/20
26,481	Hillsborough	50	Male	No		Yes	FL resident	04/23/20
26,482	Hillsborough	51	Female	No		Yes	FL resident	04/23/20
26,483	Hillsborough	59	Female	No		Yes	FL resident	04/23/20
26,484	Hillsborough	22	Female	No		Yes	FL resident	04/23/20
26,485	Hillsborough	23	Female	No		Unknown	FL resident	04/23/20
26,486	Hillsborough	49	Female	No		Yes	FL resident	04/23/20
26,487	Hillsborough	41	Female	No		Yes	FL resident	04/23/20
26,488	Hillsborough	24	Female	No		Yes	FL resident	04/23/20
26,489	Hillsborough	31	Female	No		No	FL resident	04/23/20
26,490	Hillsborough	81	Male	No		Yes	FL resident	04/23/20
26,491	Hillsborough	33	Female	No		Yes	FL resident	04/23/20
26,492	Hillsborough	24	Female	No		Yes	FL resident	04/23/20
26,493	Hillsborough	14	Male	No		Yes	FL resident	04/23/20
26,494	Hillsborough	52	Female	No		Yes	FL resident	04/23/20
26,495	Hillsborough	56	Female	No		Yes	FL resident	04/23/20
26,496	Hillsborough	41	Male	No		Yes	FL resident	04/23/20
26,497	Hillsborough	21	Male	No		Unknown	FL resident	04/23/20
26,498	Hillsborough	52	Female	No		Yes	FL resident	04/23/20
26,499	Hillsborough	68	Male	No		Unknown	FL resident	04/23/20
26,500	Hillsborough	73	Male	No		Yes	FL resident	04/23/20
26,501	Hillsborough	65	Female	No		Yes	FL resident	04/23/20
26,502	Hillsborough	38	Male	No		Unknown	FL resident	04/23/20
26,503	Hillsborough	30	Male	No		Yes	FL resident	04/24/20
26,504	Hillsborough	36	Male	No		Yes	FL resident	04/24/20
26,505	Hillsborough	81	Female	No		No	FL resident	04/24/20
26,506	Hillsborough	6	Female	No		Yes	FL resident	04/24/20
26,507	Hillsborough	16	Male	No		Yes	FL resident	04/24/20
26,508	Hillsborough	22	Female	No		Unknown	FL resident	04/24/20
26,509	Hillsborough	38	Male	No		Yes	FL resident	04/24/20
26,510	Hillsborough	46	Male	No		No	FL resident	04/24/20
26,511	Hillsborough	67	Male	No		No	FL resident	04/24/20
26,512	Hillsborough	56	Female	No		Yes	FL resident	04/24/20
26,513	Hillsborough	30	Female	No		Yes	FL resident	04/24/20
26,514	Hillsborough	9	Female	No		Yes	FL resident	04/24/20
26,515	Hillsborough	11	Female	No		Yes	FL resident	04/24/20
26,516	Hillsborough	48	Female	Unknown		Yes	FL resident	04/24/20
26,517	Hillsborough	75	Male	Yes	FL; NY	Yes	FL resident	04/24/20
26,518	Hillsborough	32	Male	Unknown		Unknown	FL resident	04/24/20
26,519	Hillsborough	21	Male	No		Yes	FL resident	04/25/20
26,520	Hillsborough	17	Male	Unknown		Unknown	FL resident	04/25/20
26,521	Hillsborough	36	Male	Unknown		Unknown	FL resident	04/25/20
26,522	Hillsborough	57	Male	No		Unknown	FL resident	04/25/20
26,523	Hillsborough	54	Male	No		Yes	FL resident	04/25/20
26,524	Hillsborough	31	Male	No		Yes	FL resident	04/25/20
26,525	Hillsborough	48	Female	No		Yes	FL resident	04/25/20
26,526	Hillsborough	59	Male	No		Yes	FL resident	04/25/20
26,527	Hillsborough	33	Male	No		Yes	FL resident	04/25/20
26,528	Hillsborough	32	Female	No		Yes	FL resident	04/25/20
26,529	Hillsborough	52	Female	No		No	FL resident	04/25/20
26,530	Hillsborough	86	Male	No		Yes	FL resident	04/25/20
26,531	Hillsborough	58	Female	No		Yes	FL resident	04/25/20
26,532	Hillsborough	22	Male	No		Yes	FL resident	04/25/20
26,533	Hillsborough	37	Male	No		Yes	FL resident	04/25/20
26,534	Hillsborough	21	Female	No		Yes	FL resident	04/25/20
26,535	Hillsborough	26	Male	Unknown		Unknown	FL resident	04/26/20
26,536	Hillsborough	38	Male	Unknown		Unknown	FL resident	04/26/20
26,537	Hillsborough	38	Female	No		Yes	FL resident	04/26/20
26,538	Hillsborough	46	Male	No		No	FL resident	04/26/20
26,539	Hillsborough	26	Female	No		Yes	FL resident	04/26/20
26,540	Hillsborough	53	Male	Unknown		Unknown	FL resident	04/26/20

Coronavirus: line list of cases

Data verified as of May 12, 2020 at 10 AM

Data in this report are provisional and subject to change.

Case	County	Age	Gender	Travel related	Travel detail	Contact with a confirmed case	Jurisdiction	Date case counted
26,541	Hillsborough	28	Male	Yes	CANADA; FL	No	FL resident	04/26/20
26,542	Hillsborough	62	Male	Unknown		Unknown	FL resident	04/26/20
26,543	Hillsborough	61	Female	Unknown		Yes	FL resident	04/26/20
26,544	Hillsborough	52	Female	No		Yes	FL resident	04/26/20
26,545	Hillsborough	40	Male	Unknown		Yes	FL resident	04/26/20
26,546	Hillsborough	33	Male	No		No	FL resident	04/26/20
26,547	Hillsborough	83	Male	No		Unknown	FL resident	04/26/20
26,548	Hillsborough	23	Female	No		No	FL resident	04/27/20
26,549	Hillsborough	27	Male	No		Yes	FL resident	04/27/20
26,550	Hillsborough	39	Female	No		Yes	FL resident	04/27/20
26,551	Hillsborough	62	Male	No		No	FL resident	04/27/20
26,552	Hillsborough	33	Female	No		Yes	FL resident	04/27/20
26,553	Hillsborough	54	Female	No		Unknown	FL resident	04/27/20
26,554	Hillsborough	67	Female	No		Unknown	FL resident	04/27/20
26,555	Hillsborough	23	Male	No		Unknown	FL resident	04/27/20
26,556	Hillsborough	20	Male	Unknown		Unknown	FL resident	04/27/20
26,557	Hillsborough	80	Male	No		No	FL resident	04/27/20
26,558	Hillsborough	69	Female	No		No	FL resident	04/27/20
26,559	Hillsborough	75	Male	No		Yes	FL resident	04/27/20
26,560	Hillsborough	79	Female	No		Unknown	FL resident	04/27/20
26,561	Hillsborough	30	Male	Unknown		Yes	FL resident	04/28/20
26,562	Hillsborough	28	Female	No		No	FL resident	04/28/20
26,563	Hillsborough	46	Female	No		No	FL resident	04/28/20
26,564	Hillsborough	34	Male	Unknown			FL resident	04/28/20
26,565	Hillsborough	63	Female	No		Unknown	FL resident	04/28/20
26,566	Hillsborough	60	Male	Unknown		Unknown	FL resident	04/28/20
26,567	Hillsborough	58	Male	Unknown		No	FL resident	04/28/20
26,568	Hillsborough	72	Female	No		Yes	FL resident	04/28/20
26,569	Hillsborough	55	Male	No		No	FL resident	04/28/20
26,570	Hillsborough	79	Female	No		Unknown	FL resident	04/28/20
26,571	Hillsborough	68	Female	No		Yes	FL resident	04/28/20
26,572	Hillsborough	67	Male	No		Yes	FL resident	04/28/20
26,573	Hillsborough	94	Female	No		Unknown	FL resident	04/28/20
26,574	Hillsborough	70	Female	No		Unknown	FL resident	04/28/20
26,575	Hillsborough	65	Female	No		Yes	FL resident	04/28/20
26,576	Hillsborough	82	Male	No		Yes	FL resident	04/28/20
26,577	Hillsborough	55	Male	No		Yes	FL resident	04/28/20
26,578	Hillsborough	61	Female	No		Yes	FL resident	04/28/20
26,579	Hillsborough	89	Male	No		Yes	FL resident	04/28/20
26,580	Hillsborough	88	Male	No		Yes	FL resident	04/28/20
26,581	Hillsborough	47	Female	No		Yes	FL resident	04/28/20
26,582	Hillsborough	60	Female	Unknown		Unknown	FL resident	04/28/20
26,583	Hillsborough	56	Male	No		Yes	FL resident	04/28/20
26,584	Hillsborough	25	Male	No		Yes	FL resident	04/28/20
26,585	Hillsborough	66	Female	No		Unknown	FL resident	04/28/20
26,586	Hillsborough	43	Female	No		Yes	FL resident	04/28/20
26,587	Hillsborough	63	Female	No		Yes	FL resident	04/29/20
26,588	Hillsborough	38	Female	Unknown		Unknown	FL resident	04/29/20
26,589	Hillsborough	94	Female	Unknown			FL resident	04/29/20
26,590	Hillsborough	76	Female	No		Yes	FL resident	04/29/20
26,591	Hillsborough	34	Female	No		Yes	FL resident	04/29/20
26,592	Hillsborough	83	Male	No		Unknown	FL resident	04/29/20
26,593	Hillsborough	48	Male	No		Yes	FL resident	04/29/20
26,594	Hillsborough	88	Male	No		Yes	FL resident	04/29/20
26,595	Hillsborough	16	Female	No		Yes	FL resident	04/29/20
26,596	Hillsborough	83	Male	No		Yes	FL resident	04/29/20
26,597	Hillsborough	38	Male	No		Yes	FL resident	04/29/20
26,598	Hillsborough	64	Female	No		Yes	FL resident	04/29/20
26,599	Hillsborough	54	Male	No		No	FL resident	04/29/20
26,600	Hillsborough	64	Male	No		Unknown	FL resident	04/29/20
26,601	Hillsborough	29	Female	No		Unknown	FL resident	04/29/20
26,602	Hillsborough	38	Male	No		Yes	FL resident	04/29/20

Coronavirus: line list of cases

Data verified as of May 12, 2020 at 10 AM

Data in this report are provisional and subject to change.

Case	County	Age	Gender	Travel related	Travel detail	Contact with a confirmed case	Jurisdiction	Date case counted
26,603	Hillsborough	60	Female	No		Yes	FL resident	04/29/20
26,604	Hillsborough	40	Male	No		Yes	FL resident	04/29/20
26,605	Hillsborough	73	Male	No		Yes	FL resident	04/29/20
26,606	Hillsborough	21	Male	No		Unknown	FL resident	04/29/20
26,607	Hillsborough	30	Female	No		Yes	FL resident	04/29/20
26,608	Hillsborough	67	Female	No		Yes	FL resident	04/29/20
26,609	Hillsborough	55	Male	No		Yes	FL resident	04/29/20
26,610	Hillsborough	41	Female	No		Yes	FL resident	04/30/20
26,611	Hillsborough	43	Male	No		Yes	FL resident	04/30/20
26,612	Hillsborough	71	Female	No		Yes	FL resident	04/30/20
26,613	Hillsborough	75	Male	No		Yes	FL resident	04/30/20
26,614	Hillsborough	73	Female	No		Yes	FL resident	04/30/20
26,615	Hillsborough	80	Male	No		Yes	FL resident	04/30/20
26,616	Hillsborough	73	Female	No		Yes	FL resident	04/30/20
26,617	Hillsborough	31	Female	No		Yes	FL resident	04/30/20
26,618	Hillsborough	31	Male	No		Yes	FL resident	04/30/20
26,619	Hillsborough	54	Female	No		Yes	FL resident	04/30/20
26,620	Hillsborough	16	Female	No		Yes	FL resident	04/30/20
26,621	Hillsborough	75	Female	No		Yes	FL resident	04/30/20
26,622	Hillsborough	74	Female	Yes	NY	Yes	FL resident	04/30/20
26,623	Hillsborough	34	Male	No		No	FL resident	04/30/20
26,624	Hillsborough	70	Male	Unknown		No	FL resident	04/30/20
26,625	Hillsborough	31	Male	No		No	FL resident	04/30/20
26,626	Hillsborough	44	Male	No		No	FL resident	04/30/20
26,627	Hillsborough	51	Female	No		Unknown	FL resident	04/30/20
26,628	Hillsborough	20	Female	No		Unknown	FL resident	04/30/20
26,629	Hillsborough	28	Female	No		No	FL resident	04/30/20
26,630	Hillsborough	86	Female	No		Yes	FL resident	04/30/20
26,631	Hillsborough	95	Female	No		Yes	FL resident	04/30/20
26,632	Hillsborough	51	Female	Unknown		Unknown	FL resident	04/30/20
26,633	Hillsborough	40	Male	No		Yes	FL resident	04/30/20
26,634	Hillsborough	45	Male	No		Unknown	FL resident	04/30/20
26,635	Hillsborough	83	Female	No		Yes	FL resident	04/30/20
26,636	Hillsborough	4	Female	No		Yes	FL resident	04/30/20
26,637	Hillsborough	58	Female	Yes	FL; NJ	Yes	FL resident	04/30/20
26,638	Hillsborough	31	Male	Yes	FL; NJ	Yes	FL resident	04/30/20
26,639	Hillsborough	54	Male	No		No	FL resident	04/30/20
26,640	Hillsborough	23	Female	No		Yes	FL resident	04/30/20
26,641	Hillsborough	67	Female	No		Yes	FL resident	05/01/20
26,642	Hillsborough	8	Female	No		Yes	FL resident	05/01/20
26,643	Hillsborough	50	Female	No		Yes	FL resident	05/01/20
26,644	Hillsborough	41	Male	Yes	NY	Yes	FL resident	05/01/20
26,645	Hillsborough	51	Female	No		No	FL resident	05/01/20
26,646	Hillsborough	59	Male	No		Yes	FL resident	05/01/20
26,647	Hillsborough	34	Female	No		No	FL resident	05/01/20
26,648	Hillsborough	39	Female	No		Yes	FL resident	05/01/20
26,649	Hillsborough	80	Female	No		Yes	FL resident	05/01/20
26,650	Hillsborough	56	Female	No		Unknown	FL resident	05/01/20
26,651	Hillsborough	58	Female	No		Unknown	FL resident	05/01/20
26,652	Hillsborough	61	Female	No		Yes	FL resident	05/01/20
26,653	Hillsborough	27	Female	No		Yes	FL resident	05/01/20
26,654	Hillsborough	54	Female	Unknown		Unknown	FL resident	05/01/20
26,655	Hillsborough	44	Male	No		Yes	FL resident	05/01/20
26,656	Hillsborough	38	Female	No		Yes	FL resident	05/01/20
26,657	Hillsborough	30	Female	No		Unknown	FL resident	05/01/20
26,658	Hillsborough	29	Female	No		Unknown	FL resident	05/01/20
26,659	Hillsborough	57	Male	Unknown		Unknown	FL resident	05/01/20
26,660	Hillsborough	36	Female	No		Yes	FL resident	05/01/20
26,661	Hillsborough	46	Female	No		Yes	FL resident	05/01/20
26,662	Hillsborough	51	Female	No		Yes	FL resident	05/01/20
26,663	Hillsborough	60	Male	No		Yes	FL resident	05/01/20
26,664	Hillsborough	42	Male	No		Yes	FL resident	05/01/20

Coronavirus: line list of cases

Data verified as of May 12, 2020 at 10 AM

Data in this report are provisional and subject to change.

Case	County	Age	Gender	Travel related	Travel detail	Contact with a confirmed case	Jurisdiction	Date case counted
26,665	Hillsborough	28	Female	No		No	FL resident	05/01/20
26,666	Hillsborough	73	Male	No		Yes	FL resident	05/01/20
26,667	Hillsborough	70	Male	No		Yes	FL resident	05/01/20
26,668	Hillsborough	68	Female	No		Yes	FL resident	05/01/20
26,669	Hillsborough	86	Male	No		Unknown	FL resident	05/01/20
26,670	Hillsborough	60	Male	No			FL resident	05/01/20
26,671	Hillsborough	94	Female	No			FL resident	05/01/20
26,672	Hillsborough	76	Female	No			FL resident	05/01/20
26,673	Hillsborough	69	Male	No			FL resident	05/01/20
26,674	Hillsborough	70	Female	Unknown			FL resident	05/01/20
26,675	Hillsborough	71	Female	Unknown			FL resident	05/01/20
26,676	Hillsborough	66	Male	No		Unknown	FL resident	05/01/20
26,677	Hillsborough	86	Male	No			FL resident	05/01/20
26,678	Hillsborough	64	Male	No			FL resident	05/01/20
26,679	Hillsborough	65	Male	No			FL resident	05/01/20
26,680	Hillsborough	74	Female	No		Yes	FL resident	05/01/20
26,681	Hillsborough	61	Male	No			FL resident	05/01/20
26,682	Hillsborough	76	Male	No			FL resident	05/01/20
26,683	Hillsborough	70	Female	No			FL resident	05/01/20
26,684	Hillsborough	68	Female	Unknown		Yes	FL resident	05/01/20
26,685	Hillsborough	83	Female	Unknown		Yes	FL resident	05/01/20
26,686	Hillsborough	49	Female	No		Yes	FL resident	05/01/20
26,687	Hillsborough	32	Male	No		Yes	FL resident	05/01/20
26,688	Hillsborough	40	Male	Unknown		Yes	FL resident	05/01/20
26,689	Hillsborough	70	Female	Unknown		Unknown	FL resident	05/01/20
26,690	Hillsborough	90	Female	Unknown		Yes	FL resident	05/01/20
26,691	Hillsborough	58	Female	No		Yes	FL resident	05/01/20
26,692	Hillsborough	67	Female	Unknown		Yes	FL resident	05/01/20
26,693	Hillsborough	95	Female	Unknown		Yes	FL resident	05/01/20
26,694	Hillsborough	78	Female	No			FL resident	05/01/20
26,695	Hillsborough	69	Male	Unknown		Yes	FL resident	05/01/20
26,696	Hillsborough	82	Female	Unknown		Yes	FL resident	05/01/20
26,697	Hillsborough	88	Female	Unknown		Yes	FL resident	05/01/20
26,698	Hillsborough	76	Female	Unknown			FL resident	05/01/20
26,699	Hillsborough	30	Female	Unknown		No	FL resident	05/01/20
26,700	Hillsborough	84	Male	No		Yes	FL resident	05/01/20
26,701	Hillsborough	36	Male	No		Unknown	FL resident	05/01/20
26,702	Hillsborough	37	Male	Yes	FL; NY	Unknown	FL resident	05/01/20
26,703	Hillsborough	58	Male	No		Yes	FL resident	05/01/20
26,704	Hillsborough	77	Female	No		Yes	FL resident	05/01/20
26,705	Hillsborough	68	Female	No			FL resident	05/01/20
26,706	Hillsborough	76	Female	No			FL resident	05/01/20
26,707	Hillsborough	67	Male	No		Yes	FL resident	05/01/20
26,708	Hillsborough	76	Male	No		Unknown	FL resident	05/01/20
26,709	Hillsborough	68	Female	No			FL resident	05/01/20
26,710	Hillsborough	76	Female	No		Yes	FL resident	05/01/20
26,711	Hillsborough	75	Male	No		Yes	FL resident	05/01/20
26,712	Hillsborough	66	Male	No			FL resident	05/01/20
26,713	Hillsborough	73	Female	No			FL resident	05/01/20
26,714	Hillsborough	33	Male	No		Unknown	FL resident	05/01/20
26,715	Hillsborough	49	Female	Yes	NY	No	FL resident	05/01/20
26,716	Hillsborough	55	Female	Unknown		Unknown	FL resident	05/02/20
26,717	Hillsborough	78	Male	No			FL resident	05/02/20
26,718	Hillsborough	60	Female	No		Unknown	FL resident	05/02/20
26,719	Hillsborough	84	Female	No			FL resident	05/02/20
26,720	Hillsborough	88	Female	No			FL resident	05/02/20
26,721	Hillsborough	37	Female	No		Unknown	FL resident	05/02/20
26,722	Hillsborough	51	Female	Unknown		Unknown	FL resident	05/02/20
26,723	Hillsborough	49	Female	No		No	FL resident	05/02/20
26,724	Hillsborough	61	Female	No			FL resident	05/02/20
26,725	Hillsborough	44	Male	No		Unknown	FL resident	05/02/20
26,726	Hillsborough	28	Female	Unknown		Unknown	FL resident	05/02/20

Coronavirus: line list of cases

Data verified as of May 12, 2020 at 10 AM

Data in this report are provisional and subject to change.

Case	County	Age	Gender	Travel related	Travel detail	Contact with a confirmed case	Jurisdiction	Date case counted
26,727	Hillsborough	78	Female	No		Yes	FL resident	05/02/20
26,728	Hillsborough	84	Male	No			FL resident	05/02/20
26,729	Hillsborough	33	Female	No		Yes	FL resident	05/02/20
26,730	Hillsborough	66	Female	No		Yes	FL resident	05/02/20
26,731	Hillsborough	46	Male	No		Yes	FL resident	05/02/20
26,732	Hillsborough	24	Male	Unknown		Yes	FL resident	05/02/20
26,733	Hillsborough	25	Male	No		Unknown	FL resident	05/02/20
26,734	Hillsborough	59	Female	Unknown		Unknown	FL resident	05/02/20
26,735	Hillsborough	30	Female	No		Yes	FL resident	05/02/20
26,736	Hillsborough	48	Female	No		Unknown	FL resident	05/02/20
26,737	Hillsborough	82	Female	No		Yes	FL resident	05/02/20
26,738	Hillsborough	33	Male	No		No	FL resident	05/02/20
26,739	Hillsborough	52	Female	No		No	FL resident	05/02/20
26,740	Hillsborough	46	Male	Unknown		Yes	FL resident	05/02/20
26,741	Hillsborough	49	Male	No		Yes	FL resident	05/02/20
26,742	Hillsborough	93	Female	No		No	FL resident	05/02/20
26,743	Hillsborough	88	Male	No		Yes	FL resident	05/02/20
26,744	Hillsborough	92	Female	No		Yes	FL resident	05/02/20
26,745	Hillsborough	82	Female	No		Yes	FL resident	05/02/20
26,746	Hillsborough	70	Female	No		Yes	FL resident	05/02/20
26,747	Hillsborough	61	Female	No		Yes	FL resident	05/02/20
26,748	Hillsborough	57	Female	Unknown		Unknown	FL resident	05/02/20
26,749	Hillsborough	30	Female	No		Unknown	FL resident	05/02/20
26,750	Hillsborough	60	Male	No		No	FL resident	05/02/20
26,751	Hillsborough	48	Male	No		Yes	FL resident	05/02/20
26,752	Hillsborough	57	Female	No		Yes	FL resident	05/02/20
26,753	Hillsborough	2	Male	No		Unknown	FL resident	05/03/20
26,754	Hillsborough	30	Female	No		Yes	FL resident	05/03/20
26,755	Hillsborough	42	Male	No		Yes	FL resident	05/03/20
26,756	Hillsborough	35	Male	No		No	FL resident	05/03/20
26,757	Hillsborough	1	Female	No		Yes	FL resident	05/03/20
26,758	Hillsborough	34	Male	No		No	FL resident	05/03/20
26,759	Hillsborough	91	Female	No		Unknown	FL resident	05/03/20
26,760	Hillsborough	82	Female	No		No	FL resident	05/03/20
26,761	Hillsborough	19	Female	No		Yes	FL resident	05/03/20
26,762	Hillsborough	9	Female	No		No	FL resident	05/03/20
26,763	Hillsborough	45	Male	No		Yes	FL resident	05/03/20
26,764	Hillsborough	59	Male	No		No	FL resident	05/03/20
26,765	Hillsborough	59	Female	Yes	CO	Yes	FL resident	05/03/20
26,766	Hillsborough	71	Male	No		Unknown	FL resident	05/03/20
26,767	Hillsborough	79	Male	No		Unknown	FL resident	05/03/20
26,768	Hillsborough	40	Male	No		No	FL resident	05/03/20
26,769	Hillsborough	31	Male	Yes	FL; NY	No	FL resident	05/03/20
26,770	Hillsborough	88	Female	No		Yes	FL resident	05/03/20
26,771	Hillsborough	79	Male	No		Yes	FL resident	05/03/20
26,772	Hillsborough	83	Male	No		Yes	FL resident	05/03/20
26,773	Hillsborough	78	Male	No		Yes	FL resident	05/03/20
26,774	Hillsborough	75	Female	No		Yes	FL resident	05/03/20
26,775	Hillsborough	63	Male	No		Unknown	FL resident	05/03/20
26,776	Hillsborough	68	Female	No		Yes	FL resident	05/03/20
26,777	Hillsborough	49	Female	No		Unknown	FL resident	05/03/20
26,778	Hillsborough	91	Female	No		Unknown	FL resident	05/03/20
26,779	Hillsborough	63	Female	No		Yes	FL resident	05/03/20
26,780	Hillsborough	64	Female	No		Yes	FL resident	05/03/20
26,781	Hillsborough	68	Female	No		Yes	FL resident	05/03/20
26,782	Hillsborough	39	Male	No		Unknown	FL resident	05/03/20
26,783	Hillsborough	76	Female	Unknown		Unknown	FL resident	05/04/20
26,784	Hillsborough	60	Male	No		No	FL resident	05/04/20
26,785	Hillsborough	84	Male	No		Yes	FL resident	05/04/20
26,786	Hillsborough	60	Male	No		Unknown	FL resident	05/04/20
26,787	Hillsborough	56	Female	No		Yes	FL resident	05/04/20
26,788	Hillsborough	55	Female	No		Unknown	FL resident	05/04/20

Coronavirus: line list of cases

Data verified as of May 12, 2020 at 10 AM

Data in this report are provisional and subject to change.

Case	County	Age	Gender	Travel related	Travel detail	Contact with a confirmed case	Jurisdiction	Date case counted
26,789	Hillsborough	29	Male	No		Yes	FL resident	05/04/20
26,790	Hillsborough	83	Female	No		Yes	FL resident	05/04/20
26,791	Hillsborough	84	Male	No		No	FL resident	05/04/20
26,792	Hillsborough	85	Female	No		Yes	FL resident	05/04/20
26,793	Hillsborough	64	Female	No		Unknown	FL resident	05/04/20
26,794	Hillsborough	58	Female	No		Unknown	FL resident	05/04/20
26,795	Hillsborough	67	Female	No		Yes	FL resident	05/04/20
26,796	Hillsborough	87	Male	No		Yes	FL resident	05/04/20
26,797	Hillsborough	80	Female	No			FL resident	05/04/20
26,798	Hillsborough	73	Female	No		Yes	FL resident	05/04/20
26,799	Hillsborough	96	Female	No		Yes	FL resident	05/04/20
26,800	Hillsborough	44	Male	Unknown		Unknown	FL resident	05/04/20
26,801	Hillsborough	22	Male	No		No	FL resident	05/04/20
26,802	Hillsborough	32	Male	No		Yes	FL resident	05/05/20
26,803	Hillsborough	31	Female	Unknown		Unknown	FL resident	05/05/20
26,804	Hillsborough	77	Female	Unknown		Unknown	FL resident	05/05/20
26,805	Hillsborough	56	Female	No		No	FL resident	05/05/20
26,806	Hillsborough	57	Female	No		Yes	FL resident	05/05/20
26,807	Hillsborough	90	Female	No		Unknown	FL resident	05/05/20
26,808	Hillsborough	27	Male	No		No	FL resident	05/05/20
26,809	Hillsborough	83	Male	Unknown		Unknown	FL resident	05/05/20
26,810	Hillsborough	89	Male	No		Unknown	FL resident	05/05/20
26,811	Hillsborough	30	Female	No		Yes	FL resident	05/05/20
26,812	Hillsborough	40	Male	No		Unknown	FL resident	05/05/20
26,813	Hillsborough	64	Male	No		Yes	FL resident	05/05/20
26,814	Hillsborough	77	Female	No		Yes	FL resident	05/05/20
26,815	Hillsborough	38	Female	No		Yes	FL resident	05/06/20
26,816	Hillsborough	37	Male	No		Unknown	FL resident	05/06/20
26,817	Hillsborough	62	Female	No			FL resident	05/06/20
26,818	Hillsborough	29	Male	Yes	FL; NY	Yes	FL resident	05/06/20
26,819	Hillsborough	44	Female	No			FL resident	05/06/20
26,820	Hillsborough	27	Female	No		No	FL resident	05/06/20
26,821	Hillsborough	71	Male	No		Unknown	FL resident	05/06/20
26,822	Hillsborough	45	Male	No		No	FL resident	05/06/20
26,823	Hillsborough	18	Female	No		No	FL resident	05/06/20
26,824	Hillsborough	104	Female	No		Yes	FL resident	05/06/20
26,825	Hillsborough	89	Female	No		Yes	FL resident	05/06/20
26,826	Hillsborough	86	Female	No		Yes	FL resident	05/06/20
26,827	Hillsborough	88	Male	No		Yes	FL resident	05/06/20
26,828	Hillsborough	82	Female	No		Yes	FL resident	05/06/20
26,829	Hillsborough	39	Male	No			FL resident	05/06/20
26,830	Hillsborough	31	Male	No			FL resident	05/06/20
26,831	Hillsborough	31	Male	No			FL resident	05/06/20
26,832	Hillsborough	31	Male	No			FL resident	05/06/20
26,833	Hillsborough	31	Male	No			FL resident	05/06/20
26,834	Hillsborough	79	Female	Unknown			FL resident	05/06/20
26,835	Hillsborough	30	Female	Unknown		Unknown	FL resident	05/07/20
26,836	Hillsborough	79	Female	No		Unknown	FL resident	05/07/20
26,837	Hillsborough	27	Male	No			FL resident	05/07/20
26,838	Hillsborough	32	Male	No			FL resident	05/07/20
26,839	Hillsborough	35	Male	No			FL resident	05/07/20
26,840	Hillsborough	37	Male	No			FL resident	05/07/20
26,841	Hillsborough	62	Male	No			FL resident	05/07/20
26,842	Hillsborough	56	Male	No		Yes	FL resident	05/07/20
26,843	Hillsborough	31	Female	No		Yes	FL resident	05/07/20
26,844	Hillsborough	34	Male	No		Yes	FL resident	05/07/20
26,845	Hillsborough	87	Female	Unknown		Unknown	FL resident	05/07/20
26,846	Hillsborough	51	Female	Unknown		Yes	FL resident	05/07/20
26,847	Hillsborough	68	Female	Unknown			FL resident	05/07/20
26,848	Hillsborough	20	Male	No		No	FL resident	05/07/20
26,849	Hillsborough	30	Female	Unknown		Unknown	FL resident	05/07/20
26,850	Hillsborough	46	Female	No		No	FL resident	05/07/20

Coronavirus: line list of cases

Data verified as of May 12, 2020 at 10 AM

Data in this report are provisional and subject to change.

Case	County	Age	Gender	Travel related	Travel detail	Contact with a confirmed case	Jurisdiction	Date case counted
26,851	Hillsborough	50	Male	No		Unknown	FL resident	05/07/20
26,852	Hillsborough	28	Female	No		Yes	FL resident	05/07/20
26,853	Hillsborough	64	Male	No		No	FL resident	05/07/20
26,854	Hillsborough	69	Male	No		Yes	FL resident	05/07/20
26,855	Hillsborough	32	Male	No		Unknown	FL resident	05/08/20
26,856	Hillsborough	83	Female	No			FL resident	05/08/20
26,857	Hillsborough	89	Female	No			FL resident	05/08/20
26,858	Hillsborough	84	Female	No			FL resident	05/08/20
26,859	Hillsborough	86	Female	No		Yes	FL resident	05/08/20
26,860	Hillsborough	33	Female	No		Yes	FL resident	05/08/20
26,861	Hillsborough	65	Female	No			FL resident	05/08/20
26,862	Hillsborough	80	Female	Unknown		Unknown	FL resident	05/08/20
26,863	Hillsborough	66	Male	No		Yes	FL resident	05/08/20
26,864	Hillsborough	24	Male	No		Unknown	FL resident	05/08/20
26,865	Hillsborough	37	Male	No		Unknown	FL resident	05/08/20
26,866	Hillsborough	87	Female	No			FL resident	05/08/20
26,867	Hillsborough	31	Female	No		Yes	FL resident	05/08/20
26,868	Hillsborough	27	Female	No		Unknown	FL resident	05/08/20
26,869	Hillsborough	72	Female	Unknown		Unknown	FL resident	05/08/20
26,870	Hillsborough	75	Male	No			FL resident	05/08/20
26,871	Hillsborough	48	Male	Unknown		Unknown	FL resident	05/08/20
26,872	Hillsborough	47	Female	No		Yes	FL resident	05/08/20
26,873	Hillsborough	58	Female	Unknown		Unknown	FL resident	05/08/20
26,874	Hillsborough	70	Male	No			FL resident	05/08/20
26,875	Hillsborough	72	Female	Unknown			FL resident	05/09/20
26,876	Hillsborough	86	Female	No			FL resident	05/09/20
26,877	Hillsborough	45	Male	No		Yes	FL resident	05/09/20
26,878	Hillsborough	58	Female	Unknown		No	FL resident	05/09/20
26,879	Hillsborough	39	Female	No		No	FL resident	05/09/20
26,880	Hillsborough	67	Female	No			FL resident	05/09/20
26,881	Hillsborough	54	Female	No		Yes	FL resident	05/09/20
26,882	Hillsborough	1	Female	No		Yes	FL resident	05/09/20
26,883	Hillsborough	85	Male	No		Unknown	FL resident	05/09/20
26,884	Hillsborough	26	Female	No		Unknown	FL resident	05/09/20
26,885	Hillsborough	56	Female	No		Yes	FL resident	05/09/20
26,886	Hillsborough	88	Male	No		Unknown	FL resident	05/09/20
26,887	Hillsborough	76	Male	No		No	FL resident	05/09/20
26,888	Hillsborough	65	Female	Unknown		Unknown	FL resident	05/09/20
26,889	Hillsborough	26	Female	No		Unknown	FL resident	05/09/20
26,890	Hillsborough	31	Female	No		Yes	FL resident	05/09/20
26,891	Hillsborough	48	Male	No		No	FL resident	05/09/20
26,892	Hillsborough	80	Female	No			FL resident	05/09/20
26,893	Hillsborough	80	Female	No			FL resident	05/09/20
26,894	Hillsborough	77	Male	No			FL resident	05/09/20
26,895	Hillsborough	77	Female	No			FL resident	05/09/20
26,896	Hillsborough	94	Female	No			FL resident	05/09/20
26,897	Hillsborough	71	Male	No			FL resident	05/09/20
26,898	Hillsborough	74	Male	No			FL resident	05/09/20
26,899	Hillsborough	82	Female	No			FL resident	05/09/20
26,900	Hillsborough	44	Female	Unknown		Unknown	FL resident	05/09/20
26,901	Hillsborough	79	Female	No		Unknown	FL resident	05/09/20
26,902	Hillsborough	51	Female	No		Unknown	FL resident	05/09/20
26,903	Hillsborough	64	Male	No			FL resident	05/09/20
26,904	Hillsborough	39	Female	No		No	FL resident	05/10/20
26,905	Hillsborough	31	Male	Yes	FL; GA	Yes	FL resident	05/10/20
26,906	Hillsborough	67	Male	No		Unknown	FL resident	05/10/20
26,907	Hillsborough	53	Female	Unknown		Unknown	FL resident	05/10/20
26,908	Hillsborough	59	Female	Unknown		Unknown	FL resident	05/10/20
26,909	Hillsborough	45	Female	Unknown			FL resident	05/10/20
26,910	Hillsborough	39	Female	Unknown		Unknown	FL resident	05/10/20
26,911	Hillsborough	87	Male	No		Yes	FL resident	05/10/20
26,912	Hillsborough	75	Male	No		Yes	FL resident	05/10/20

Coronavirus: line list of cases

Data verified as of May 12, 2020 at 10 AM

Data in this report are provisional and subject to change.

Case	County	Age	Gender	Travel related	Travel detail	Contact with a confirmed case	Jurisdiction	Date case counted
26,913	Hillsborough	32	Female	Unknown		Unknown	FL resident	05/10/20
26,914	Hillsborough	87	Female	No		Unknown	FL resident	05/10/20
26,915	Hillsborough	46	Female	No		No	FL resident	05/10/20
26,916	Hillsborough	69	Male	No		Yes	FL resident	05/10/20
26,917	Hillsborough	56	Male	No			FL resident	05/10/20
26,918	Hillsborough	49	Female	Unknown		Yes	FL resident	05/10/20
26,919	Hillsborough	55	Female	No		Yes	FL resident	05/10/20
26,920	Hillsborough	47	Female	No		Yes	FL resident	05/10/20
26,921	Hillsborough	39	Female	No		No	FL resident	05/10/20
26,922	Hillsborough	60	Female	No		Yes	FL resident	05/10/20
26,923	Hillsborough	69	Male	No		No	FL resident	05/10/20
26,924	Hillsborough	21	Female	Yes	IL	Unknown	FL resident	05/10/20
26,925	Hillsborough	88	Male	Unknown			FL resident	05/11/20
26,926	Hillsborough	48	Female	Unknown			FL resident	05/11/20
26,927	Hillsborough	93	Female	Unknown		No	FL resident	05/11/20
26,928	Hillsborough	68	Female	Unknown		Unknown	FL resident	05/11/20
26,929	Hillsborough	26	Female	No		Yes	FL resident	05/11/20
26,930	Hillsborough	41	Male	No		Yes	FL resident	05/11/20
26,931	Hillsborough	44	Female	No		No	FL resident	05/11/20
26,932	Hillsborough	73	Male	No		Unknown	FL resident	05/11/20
26,933	Hillsborough	70	Male	No		Unknown	FL resident	05/11/20
26,934	Hillsborough	86	Female	No			FL resident	05/11/20
26,935	Hillsborough	20	Female	No		Yes	FL resident	05/11/20
26,936	Hillsborough	58	Female	Unknown			FL resident	05/11/20
26,937	Hillsborough	62	Male	Unknown			FL resident	05/11/20
26,938	Hillsborough	33	Female	Unknown			FL resident	05/11/20
26,939	Hillsborough	19	Female	Unknown			FL resident	05/11/20
26,940	Hillsborough	82	Female	Unknown		Unknown	FL resident	05/11/20
26,941	Hillsborough	78	Female	Unknown			FL resident	05/11/20
26,942	Hillsborough	53	Male	Unknown			FL resident	05/11/20
26,943	Hillsborough	56	Male	Unknown			FL resident	05/11/20
26,944	Hillsborough	12	Male	Unknown			FL resident	05/11/20
26,945	Hillsborough	53	Male	Unknown			FL resident	05/11/20
26,946	Hillsborough	37	Female	Unknown			FL resident	05/11/20
26,947	Hillsborough	16	Male	Unknown			FL resident	05/11/20
26,948	Hillsborough	33	Male	Unknown			FL resident	05/11/20
26,949	Hillsborough	50	Male	Unknown			FL resident	05/11/20
26,950	Hillsborough	28	Male	Unknown			FL resident	05/11/20
26,951	Hillsborough	21	Female	Unknown		No	FL resident	05/11/20
26,952	Hillsborough	44	Female	Unknown		Unknown	FL resident	05/11/20
26,953	Hillsborough	22	Female	Unknown			FL resident	05/12/20
26,954	Hillsborough	45	Male	Unknown			FL resident	05/12/20
26,955	Hillsborough	46	Male	Unknown			FL resident	05/12/20
26,956	Hillsborough	37	Female	Unknown			FL resident	05/12/20
26,957	Hillsborough	22	Female	Yes	ITALY	Yes	Non-FL resident	03/03/20
26,958	Hillsborough	28	Male	Unknown		Unknown	Non-FL resident	03/17/20
26,959	Hillsborough	61	Male	Yes	GA	Unknown	Non-FL resident	03/21/20
26,960	Hillsborough	20	Female	No		Yes	Non-FL resident	03/21/20
26,961	Hillsborough	50	Female	Yes	NY	Unknown	Non-FL resident	03/22/20
26,962	Hillsborough	38	Female	Yes	IL	Unknown	Non-FL resident	03/23/20
26,963	Hillsborough	53	Male	Yes	FL; GA; SC; VA	Unknown	Non-FL resident	03/26/20
26,964	Hillsborough	42	Male	Unknown		Unknown	Non-FL resident	03/29/20
26,965	Hillsborough	90	Male	No		Yes	Non-FL resident	03/31/20
26,966	Hillsborough	38	Male	Unknown		Unknown	Non-FL resident	03/31/20
26,967	Hillsborough	50	Male	Yes	FL; IL	No	Non-FL resident	04/01/20
26,968	Hillsborough	39	Female	Unknown		Yes	Non-FL resident	04/01/20
26,969	Hillsborough	21	Male	Yes	UNITED KINGDOM	No	Non-FL resident	04/02/20
26,970	Hillsborough	42	Male	Unknown		No	Non-FL resident	04/04/20
26,971	Hillsborough	48	Male	Yes	CA	No	Non-FL resident	04/04/20
26,972	Hillsborough	12	Female	Yes	GA	Yes	Non-FL resident	04/05/20
26,973	Hillsborough	60	Female	Yes	GA	Yes	Non-FL resident	04/05/20
26,974	Hillsborough	76	Male	Unknown		Unknown	Non-FL resident	04/06/20

Coronavirus: line list of cases

Data verified as of May 12, 2020 at 10 AM

Data in this report are provisional and subject to change.

Case	County	Age	Gender	Travel related	Travel detail	Contact with a confirmed case	Jurisdiction	Date case counted
26,975	Hillsborough	30	Male	Yes	CARIBBEAN	Unknown	Non-FL resident	04/08/20
26,976	Hillsborough	42	Male	Yes	IL	Unknown	Non-FL resident	04/10/20
26,977	Hillsborough	92	Male	Unknown		Yes	Non-FL resident	04/10/20
26,978	Hillsborough	89	Female	Unknown		Yes	Non-FL resident	04/10/20
26,979	Hillsborough	55	Female	Unknown		Unknown	Non-FL resident	04/13/20
26,980	Hillsborough	41	Female	Unknown		Unknown	Non-FL resident	04/13/20
26,981	Hillsborough	59	Female	Unknown		Unknown	Non-FL resident	04/13/20
26,982	Hillsborough	23	Female	Unknown		Unknown	Non-FL resident	04/13/20
26,983	Hillsborough	78	Female	Unknown		Unknown	Non-FL resident	04/13/20
26,984	Hillsborough	48	Female	Unknown		Unknown	Non-FL resident	04/13/20
26,985	Hillsborough	70	Male	Unknown		Unknown	Non-FL resident	04/13/20
26,986	Hillsborough	40	Female	Unknown		Unknown	Non-FL resident	04/13/20
26,987	Hillsborough	49	Male	Unknown		Unknown	Non-FL resident	04/13/20
26,988	Hillsborough	43	Female	Unknown		Unknown	Non-FL resident	04/13/20
26,989	Hillsborough	51	Female	Unknown		Unknown	Non-FL resident	04/13/20
26,990	Hillsborough	59	Male	Unknown		Unknown	Non-FL resident	04/13/20
26,991	Hillsborough	57	Female	Unknown		Unknown	Non-FL resident	04/13/20
26,992	Hillsborough	43	Female	Unknown		Unknown	Non-FL resident	04/13/20
26,993	Hillsborough	52	Female	Unknown		Unknown	Non-FL resident	04/13/20
26,994	Hillsborough	51	Male	Unknown		Unknown	Non-FL resident	04/13/20
26,995	Hillsborough	39	Female	Unknown		Unknown	Non-FL resident	04/13/20
26,996	Hillsborough	41	Male	Yes	CT	Yes	Non-FL resident	04/13/20
26,997	Hillsborough	51	Female	Unknown		Yes	Non-FL resident	04/14/20
26,998	Hillsborough	78	Male	Unknown		Yes	Non-FL resident	04/15/20
26,999	Hillsborough	89	Female	Unknown		Unknown	Non-FL resident	04/16/20
27,000	Hillsborough	93	Female	Unknown		Unknown	Non-FL resident	04/21/20
27,001	Hillsborough	53	Male	Unknown			Non-FL resident	04/22/20
27,002	Hillsborough	40	Female	Yes	NE	Unknown	Non-FL resident	04/24/20
27,003	Hillsborough	53	Male	Yes	NY	Yes	Non-FL resident	04/24/20
27,004	Hillsborough	69	Female	Yes	NY		Non-FL resident	04/25/20
27,005	Hillsborough	36	Male	No		No	Non-FL resident	04/29/20
27,006	Hillsborough	54	Male	Yes	CO	Yes	Non-FL resident	05/02/20
27,007	Hillsborough	29	Male	Unknown		Unknown	Non-FL resident	05/05/20
27,008	Hillsborough	43	Female	Unknown		Unknown	Non-FL resident	05/05/20
27,009	Hillsborough	47	Female	Unknown		Unknown	Non-FL resident	05/11/20
27,010	Holmes	27	Male	Yes	AL	Unknown	FL resident	03/30/20
27,011	Holmes	39	Male	No		Unknown	FL resident	04/06/20
27,012	Holmes	73	Male	No		Yes	FL resident	04/13/20
27,013	Holmes	45	Female	No		Yes	FL resident	04/13/20
27,014	Holmes	44	Male	No		Yes	FL resident	04/16/20
27,015	Holmes	48	Male	No		Unknown	FL resident	04/18/20
27,016	Holmes	63	Female	No		Yes	FL resident	04/20/20
27,017	Holmes	32	Female	No		Unknown	FL resident	04/20/20
27,018	Holmes	40	Female	No		Yes	FL resident	04/23/20
27,019	Holmes	1	Male	No		No	FL resident	04/29/20
27,020	Indian River	77	Female	Yes	FL; MO	No	FL resident	03/19/20
27,021	Indian River	69	Male	Yes	EGYPT; GERMANY	No	FL resident	03/20/20
27,022	Indian River	84	Female	No		No	FL resident	03/20/20
27,023	Indian River	30	Female	Yes	PORTUGAL; SPAIN; UNITED KINGDOM	No	FL resident	03/21/20
27,024	Indian River	54	Male	No		No	FL resident	03/21/20
27,025	Indian River	81	Female	No		No	FL resident	03/22/20
27,026	Indian River	58	Female	Yes	IRELAND	No	FL resident	03/22/20
27,027	Indian River	56	Male	Yes	CO	Yes	FL resident	03/23/20
27,028	Indian River	49	Male	No		No	FL resident	03/23/20
27,029	Indian River	68	Female	No		No	FL resident	03/24/20
27,030	Indian River	61	Female	Yes	LA	No	FL resident	03/24/20
27,031	Indian River	69	Male	Yes	CO; NY	No	FL resident	03/26/20
27,032	Indian River	70	Female	No		Yes	FL resident	03/28/20
27,033	Indian River	40	Male	No		Yes	FL resident	03/29/20
27,034	Indian River	67	Male	No		No	FL resident	03/29/20
27,035	Indian River	61	Male	Yes	ID	No	FL resident	03/30/20

Coronavirus: line list of cases

Data verified as of May 12, 2020 at 10 AM

Data in this report are provisional and subject to change.

Case	County	Age	Gender	Travel related	Travel detail	Contact with a confirmed case	Jurisdiction	Date case counted
27,036	Indian River	33	Male	No		No	FL resident	03/30/20
27,037	Indian River	65	Male	Yes	NY	No	FL resident	03/30/20
27,038	Indian River	48	Male	No		Yes	FL resident	03/30/20
27,039	Indian River	50	Male	Yes	FL; OK	No	FL resident	03/30/20
27,040	Indian River	51	Female	No		No	FL resident	03/31/20
27,041	Indian River	8	Male	Yes	ID	Yes	FL resident	03/31/20
27,042	Indian River	30	Female	Yes	ID	Yes	FL resident	03/31/20
27,043	Indian River	21	Male	No		No	FL resident	03/31/20
27,044	Indian River	70	Male	Yes	NJ	No	FL resident	03/31/20
27,045	Indian River	48	Female	No		Yes	FL resident	03/31/20
27,046	Indian River	73	Male	No		No	FL resident	03/31/20
27,047	Indian River	48	Female	Yes	FL; MO	No	FL resident	04/01/20
27,048	Indian River	46	Male	No		No	FL resident	04/01/20
27,049	Indian River	64	Male	No		No	FL resident	04/01/20
27,050	Indian River	57	Male	Yes	FL; IN	Yes	FL resident	04/01/20
27,051	Indian River	65	Male	Yes	NJ; PA	No	FL resident	04/01/20
27,052	Indian River	21	Female	Yes	FL; TX	Yes	FL resident	04/02/20
27,053	Indian River	60	Male	No		No	FL resident	04/02/20
27,054	Indian River	47	Male	No		Yes	FL resident	04/02/20
27,055	Indian River	68	Male	Yes	NJ; NY	No	FL resident	04/02/20
27,056	Indian River	62	Female	No		No	FL resident	04/02/20
27,057	Indian River	88	Female	No		No	FL resident	04/02/20
27,058	Indian River	81	Male	No		No	FL resident	04/03/20
27,059	Indian River	78	Male	No		Yes	FL resident	04/03/20
27,060	Indian River	40	Female	No		Yes	FL resident	04/03/20
27,061	Indian River	62	Female	Yes	CA; COLOMBIA; U.S. VIRGIN ISLANDS	No	FL resident	04/03/20
27,062	Indian River	78	Male	No		Yes	FL resident	04/04/20
27,063	Indian River	47	Male	Yes	NY	No	FL resident	04/04/20
27,064	Indian River	64	Male	Yes	BRAZIL; FL; NC; NJ	No	FL resident	04/04/20
27,065	Indian River	94	Female	No		No	FL resident	04/05/20
27,066	Indian River	55	Female	No		Yes	FL resident	04/05/20
27,067	Indian River	66	Male	Yes	NY	Yes	FL resident	04/05/20
27,068	Indian River	42	Male	No		No	FL resident	04/05/20
27,069	Indian River	82	Female	No		No	FL resident	04/06/20
27,070	Indian River	20	Female	Yes	CO; FL; ID	Yes	FL resident	04/06/20
27,071	Indian River	73	Male	Yes	FL; HI; IL	Yes	FL resident	04/06/20
27,072	Indian River	68	Male	No		Yes	FL resident	04/07/20
27,073	Indian River	70	Female	No		Yes	FL resident	04/07/20
27,074	Indian River	64	Female	No		Yes	FL resident	04/07/20
27,075	Indian River	67	Male	No		Yes	FL resident	04/08/20
27,076	Indian River	60	Male	No		Yes	FL resident	04/08/20
27,077	Indian River	40	Female	No		Unknown	FL resident	04/08/20
27,078	Indian River	34	Male	No		Yes	FL resident	04/10/20
27,079	Indian River	23	Female	No		No	FL resident	04/10/20
27,080	Indian River	73	Female	No		Yes	FL resident	04/10/20
27,081	Indian River	83	Male	No		Yes	FL resident	04/11/20
27,082	Indian River	81	Male	No		Yes	FL resident	04/11/20
27,083	Indian River	90	Male	No		Yes	FL resident	04/11/20
27,084	Indian River	93	Male	No		Yes	FL resident	04/11/20
27,085	Indian River	67	Female	No		No	FL resident	04/12/20
27,086	Indian River	63	Female	No		Yes	FL resident	04/13/20
27,087	Indian River	49	Male	Yes	HI	No	FL resident	04/13/20
27,088	Indian River	87	Male	No		Yes	FL resident	04/15/20
27,089	Indian River	92	Male	No		Yes	FL resident	04/15/20
27,090	Indian River	23	Female	No		Yes	FL resident	04/16/20
27,091	Indian River	24	Male	No		Yes	FL resident	04/16/20
27,092	Indian River	91	Male	No		Yes	FL resident	04/16/20
27,093	Indian River	56	Female	No		Yes	FL resident	04/16/20
27,094	Indian River	30	Female	No		No	FL resident	04/17/20
27,095	Indian River	76	Female	No		Yes	FL resident	04/19/20
27,096	Indian River	72	Female	No		Unknown	FL resident	04/20/20

Coronavirus: line list of cases

Data verified as of May 12, 2020 at 10 AM

Data in this report are provisional and subject to change.

Case	County	Age	Gender	Travel related	Travel detail	Contact with a confirmed case	Jurisdiction	Date case counted
27,097	Indian River	81	Male	No		No	FL resident	04/22/20
27,098	Indian River	65	Male	No		No	FL resident	04/23/20
27,099	Indian River	90	Female	No		No	FL resident	04/26/20
27,100	Indian River	25	Male	No		No	FL resident	04/30/20
27,101	Indian River	70	Male	No		No	FL resident	05/01/20
27,102	Indian River	35	Female	No		Unknown	FL resident	05/02/20
27,103	Indian River	48	Female	No		Yes	FL resident	05/02/20
27,104	Indian River	34	Female	No		No	FL resident	05/02/20
27,105	Indian River	54	Female	No		No	FL resident	05/02/20
27,106	Indian River	81	Male	No		Yes	FL resident	05/03/20
27,107	Indian River	54	Female	No		No	FL resident	05/04/20
27,108	Indian River	37	Female	No		Yes	FL resident	05/07/20
27,109	Indian River	35	Female	No			FL resident	05/11/20
27,110	Indian River	95	Female	No		Unknown	FL resident	05/11/20
27,111	Indian River	25	Female	Yes	NY	No	Non-FL resident	03/21/20
27,112	Indian River	81	Female	No		Yes	Non-FL resident	03/26/20
27,113	Indian River	34	Male	Yes	DC	No	Non-FL resident	03/27/20
27,114	Indian River	73	Male	Yes	NY	No	Non-FL resident	03/27/20
27,115	Indian River	79	Male	No		Yes	Non-FL resident	03/29/20
27,116	Indian River	66	Female	No		Yes	Non-FL resident	03/31/20
27,117	Indian River	29	Male	Yes	NY	Yes	Non-FL resident	04/03/20
27,118	Indian River	56	Male	No		No	Non-FL resident	04/05/20
27,119	Indian River	66	Female	Yes	NY	Yes	Non-FL resident	04/08/20
27,120	Indian River	96	Male	Yes	CT	Unknown	Non-FL resident	04/23/20
27,121	Indian River	77	Male	Yes	CO	Yes	Non-FL resident	04/23/20
27,122	Jackson	28	Female	No		Yes	FL resident	03/29/20
27,123	Jackson	30	Female	No		Yes	FL resident	04/01/20
27,124	Jackson	38	Female	No		Yes	FL resident	04/01/20
27,125	Jackson	37	Female	No		Yes	FL resident	04/08/20
27,126	Jackson	47	Female	No		Yes	FL resident	04/11/20
27,127	Jackson	57	Female	No		Yes	FL resident	04/16/20
27,128	Jackson	34	Female	No		Yes	FL resident	04/16/20
27,129	Jackson	16	Male	No		Yes	FL resident	04/19/20
27,130	Jackson	13	Male	No		Yes	FL resident	04/21/20
27,131	Jackson	11	Female	No		Yes	FL resident	04/21/20
27,132	Jackson	41	Male	No		Yes	FL resident	04/23/20
27,133	Jackson	60	Female	No	FL; FL	Yes	FL resident	04/23/20
27,134	Jackson	38	Male	No		Unknown	FL resident	04/28/20
27,135	Jackson	4	Male	No		Yes	FL resident	05/02/20
27,136	Jackson	38	Female	No		Yes	FL resident	05/05/20
27,137	Jackson	39	Male	Unknown		Yes	FL resident	05/05/20
27,138	Jackson	31	Male	No		Yes	FL resident	05/05/20
27,139	Jackson	39	Male	Unknown		Yes	FL resident	05/05/20
27,140	Jackson	36	Male	Unknown		Unknown	FL resident	05/05/20
27,141	Jackson	46	Male	Unknown		Yes	FL resident	05/05/20
27,142	Jackson	50	Male	Unknown		Yes	FL resident	05/05/20
27,143	Jackson	58	Male	No		Yes	FL resident	05/05/20
27,144	Jackson	28	Male	No		Yes	FL resident	05/06/20
27,145	Jackson	33	Male	Unknown		Yes	FL resident	05/06/20
27,146	Jackson	52	Male	No		Yes	FL resident	05/06/20
27,147	Jackson	58	Male	Unknown		Yes	FL resident	05/06/20
27,148	Jackson	27	Male	Unknown		Yes	FL resident	05/06/20
27,149	Jackson	44	Male	Unknown		Yes	FL resident	05/06/20
27,150	Jackson	46	Male	No		Yes	FL resident	05/06/20
27,151	Jackson	76	Female	No		Yes	FL resident	05/07/20
27,152	Jackson	35	Female	No		Yes	FL resident	05/07/20
27,153	Jackson	61	Male	Unknown		Yes	FL resident	05/08/20
27,154	Jackson	28	Male	Unknown		Yes	FL resident	05/08/20
27,155	Jackson	48	Male	Unknown		Yes	FL resident	05/08/20
27,156	Jackson	51	Male	Unknown		Yes	FL resident	05/08/20
27,157	Jackson	32	Male	Unknown		Yes	FL resident	05/08/20
27,158	Jackson	44	Male	Unknown		Yes	FL resident	05/08/20

Coronavirus: line list of cases

Data verified as of May 12, 2020 at 10 AM

Data in this report are provisional and subject to change.

Case	County	Age	Gender	Travel related	Travel detail	Contact with a confirmed case	Jurisdiction	Date case counted
27,159	Jackson	42	Male	Unknown		Yes	FL resident	05/08/20
27,160	Jackson	30	Male	Unknown		Yes	FL resident	05/08/20
27,161	Jackson	31	Male	Unknown		Yes	FL resident	05/08/20
27,162	Jackson	31	Male	Unknown		Yes	FL resident	05/08/20
27,163	Jackson	48	Male	Unknown		Yes	FL resident	05/08/20
27,164	Jackson	52	Male	Unknown		Yes	FL resident	05/08/20
27,165	Jackson	33	Male	Unknown		Yes	FL resident	05/08/20
27,166	Jackson	33	Male	Unknown		Yes	FL resident	05/08/20
27,167	Jackson	35	Male	Unknown		Yes	FL resident	05/08/20
27,168	Jackson	29	Male	Unknown		Yes	FL resident	05/08/20
27,169	Jackson	40	Male	Unknown		Yes	FL resident	05/08/20
27,170	Jackson	49	Male	Unknown		Yes	FL resident	05/08/20
27,171	Jackson	38	Male	Unknown		Yes	FL resident	05/08/20
27,172	Jackson	44	Male	Unknown		Yes	FL resident	05/08/20
27,173	Jackson	31	Male	Unknown		Yes	FL resident	05/08/20
27,174	Jackson	41	Male	Unknown		Yes	FL resident	05/08/20
27,175	Jackson	57	Male	Unknown		Yes	FL resident	05/08/20
27,176	Jackson	25	Male	Unknown		Yes	FL resident	05/08/20
27,177	Jackson	30	Male	Unknown		Yes	FL resident	05/08/20
27,178	Jackson	43	Male	Unknown		Yes	FL resident	05/08/20
27,179	Jackson	28	Male	Unknown		Yes	FL resident	05/08/20
27,180	Jackson	59	Male	Unknown		Yes	FL resident	05/08/20
27,181	Jackson	32	Male	Unknown		Yes	FL resident	05/08/20
27,182	Jackson	63	Male	Unknown		Yes	FL resident	05/08/20
27,183	Jackson	35	Male	Unknown		Yes	FL resident	05/08/20
27,184	Jackson	61	Male	Unknown		Yes	FL resident	05/08/20
27,185	Jackson	46	Male	Unknown		Yes	FL resident	05/08/20
27,186	Jackson	56	Male	Unknown		Yes	FL resident	05/08/20
27,187	Jackson	45	Male	Unknown		Yes	FL resident	05/08/20
27,188	Jackson	42	Male	Unknown		Yes	FL resident	05/08/20
27,189	Jackson	55	Male	Unknown		Yes	FL resident	05/08/20
27,190	Jackson	29	Male	Unknown		Yes	FL resident	05/08/20
27,191	Jackson	39	Male	Unknown		Yes	FL resident	05/08/20
27,192	Jackson	82	Male	No		Yes	FL resident	05/08/20
27,193	Jackson	26	Male	No		Yes	FL resident	05/09/20
27,194	Jackson	24	Male	No		Yes	FL resident	05/09/20
27,195	Jackson	45	Male	Unknown		Yes	FL resident	05/09/20
27,196	Jackson	57	Male	Unknown		Yes	FL resident	05/09/20
27,197	Jackson	40	Male	Unknown			FL resident	05/09/20
27,198	Jackson	64	Male	Unknown			FL resident	05/09/20
27,199	Jackson	42	Male	Unknown		Yes	FL resident	05/09/20
27,200	Jackson	61	Male	Unknown		Yes	FL resident	05/09/20
27,201	Jackson	26	Male	Unknown		Yes	FL resident	05/09/20
27,202	Jackson	40	Male	Unknown		Yes	FL resident	05/09/20
27,203	Jackson	22	Male	Unknown		Yes	FL resident	05/09/20
27,204	Jackson	30	Male	Unknown		Yes	FL resident	05/09/20
27,205	Jackson	54	Male	Unknown		Yes	FL resident	05/09/20
27,206	Jackson	32	Male	Unknown		Yes	FL resident	05/09/20
27,207	Jackson	52	Male	Unknown		Yes	FL resident	05/09/20
27,208	Jackson	19	Female	No		Yes	FL resident	05/09/20
27,209	Jackson	47	Male	Unknown		Yes	FL resident	05/09/20
27,210	Jackson	48	Female	Yes	NV	Unknown	FL resident	05/10/20
27,211	Jackson	31	Male	Unknown		Yes	FL resident	05/10/20
27,212	Jackson	50	Male	Unknown		Unknown	FL resident	05/10/20
27,213	Jackson	24	Male	Unknown		Unknown	FL resident	05/10/20
27,214	Jackson	51	Male	Unknown		Unknown	FL resident	05/10/20
27,215	Jackson	25	Male	Unknown			FL resident	05/10/20
27,216	Jackson	68	Male	No		Unknown	FL resident	05/11/20
27,217	Jackson	31	Female	Unknown			FL resident	05/11/20
27,218	Jackson	58	Male	Unknown			FL resident	05/11/20
27,219	Jackson	41	Female	Unknown			FL resident	05/11/20
27,220	Jackson	38	Female	Unknown			FL resident	05/11/20

Coronavirus: line list of cases

Data verified as of May 12, 2020 at 10 AM

Data in this report are provisional and subject to change.

Case	County	Age	Gender	Travel related	Travel detail	Contact with a confirmed case	Jurisdiction	Date case counted
27,221	Jackson	32	Male	Unknown			FL resident	05/11/20
27,222	Jackson	32	Female	Unknown			FL resident	05/11/20
27,223	Jackson	48	Male	Unknown			FL resident	05/11/20
27,224	Jackson	34	Male	Unknown			FL resident	05/11/20
27,225	Jackson	53	Male	Unknown			FL resident	05/11/20
27,226	Jackson	27	Female	Unknown			FL resident	05/11/20
27,227	Jackson	29	Male	Unknown			FL resident	05/11/20
27,228	Jackson	51	Male	Unknown			FL resident	05/11/20
27,229	Jackson	49	Female	Unknown			FL resident	05/11/20
27,230	Jackson	28	Female	Unknown			FL resident	05/11/20
27,231	Jackson	6	Male	Unknown			FL resident	05/11/20
27,232	Jackson	20	Male	Unknown			FL resident	05/11/20
27,233	Jackson	27	Male	Unknown			FL resident	05/11/20
27,234	Jackson	45	Female	Unknown			FL resident	05/11/20
27,235	Jackson	20	Male	Unknown			FL resident	05/11/20
27,236	Jackson	36	Male	Unknown			FL resident	05/11/20
27,237	Jackson	67	Female	Unknown			FL resident	05/11/20
27,238	Jackson	29	Female	Unknown			FL resident	05/11/20
27,239	Jackson	38	Female	Unknown			FL resident	05/11/20
27,240	Jackson	24	Male	Unknown			FL resident	05/11/20
27,241	Jackson	39	Male	Unknown			FL resident	05/11/20
27,242	Jackson	17	Female	Unknown			FL resident	05/11/20
27,243	Jackson	41	Male	Unknown			FL resident	05/11/20
27,244	Jackson	53	Male	Unknown			FL resident	05/11/20
27,245	Jackson	41	Female	Unknown			FL resident	05/11/20
27,246	Jackson	70	Male	No		Unknown	FL resident	05/11/20
27,247	Jackson	33	Male	Yes	AL; FL; GA; LA; MEXICO; TX	Unknown	Non-FL resident	03/19/20
27,248	Jackson	32	Female	Yes	FL; GA	Yes	Non-FL resident	05/10/20
27,249	Jackson	28	Male	Yes	AL; FL	Unknown	Non-FL resident	05/10/20
27,250	Jackson	16	Male	Unknown			Non-FL resident	05/11/20
27,251	Jackson	49	Male	Unknown			Non-FL resident	05/11/20
27,252	Jackson	48	Male	Unknown			Non-FL resident	05/11/20
27,253	Jefferson	76	Male	No		Yes	FL resident	04/04/20
27,254	Jefferson	93	Female	No		Yes	FL resident	04/05/20
27,255	Jefferson	76	Male	No		Yes	FL resident	04/05/20
27,256	Jefferson	29	Female	No		Yes	FL resident	04/06/20
27,257	Jefferson	54	Female	No		Yes	FL resident	04/07/20
27,258	Jefferson	67	Male	No		Yes	FL resident	04/07/20
27,259	Jefferson	58	Female	No		Yes	FL resident	04/08/20
27,260	Jefferson	67	Female	Yes	AR	No	FL resident	04/09/20
27,261	Jefferson	67	Male	No		Yes	FL resident	04/11/20
27,262	Jefferson	95	Male	No		Yes	FL resident	04/11/20
27,263	Jefferson	89	Male	No		Yes	FL resident	04/11/20
27,264	Jefferson	47	Female	No		Yes	FL resident	04/15/20
27,265	Jefferson	57	Male	No		Yes	FL resident	04/15/20
27,266	Jefferson	81	Female	No		Yes	FL resident	04/15/20
27,267	Jefferson	58	Male	No		Yes	FL resident	04/15/20
27,268	Jefferson	77	Female	No		Yes	FL resident	04/15/20
27,269	Jefferson	66	Female	No		Yes	FL resident	04/15/20
27,270	Jefferson	66	Male	No		Yes	FL resident	04/15/20
27,271	Jefferson	58	Female	No		Yes	FL resident	04/15/20
27,272	Jefferson	73	Female	No		Yes	FL resident	04/15/20
27,273	Jefferson	55	Male	Yes	FL; GA	Unknown	FL resident	04/16/20
27,274	Jefferson	87	Female	No		Yes	FL resident	04/17/20
27,275	Jefferson	67	Male	No		Yes	FL resident	04/18/20
27,276	Jefferson	56	Male	No		Yes	FL resident	04/18/20
27,277	Jefferson	55	Male	No		Yes	FL resident	04/24/20
27,278	Jefferson	52	Female	No		Yes	FL resident	04/27/20
27,279	Jefferson	37	Male	Yes	AL	Unknown	Non-FL resident	04/07/20
27,280	Jefferson	22	Male	Unknown		No	Non-FL resident	04/13/20
27,281	Lafayette	47	Female	No		Unknown	FL resident	04/08/20
27,282	Lafayette	27	Male	No		Unknown	FL resident	04/30/20

Coronavirus: line list of cases

Data verified as of May 12, 2020 at 10 AM

Data in this report are provisional and subject to change.

Case	County	Age	Gender	Travel related	Travel detail	Contact with a confirmed case	Jurisdiction	Date case counted
27,283	Lafayette	98	Female	No		Unknown	FL resident	05/04/20
27,284	Lafayette	22	Male	No		Unknown	FL resident	05/11/20
27,285	Lafayette	19	Male	No			FL resident	05/11/20
27,286	Lake	75	Female	Yes	FL; NY	Yes	FL resident	03/13/20
27,287	Lake	56	Male	Yes	CO; FL	Yes	FL resident	03/17/20
27,288	Lake	26	Male	No		Yes	FL resident	03/19/20
27,289	Lake	80	Male	Yes	BELIZE; CARIBBEAN; FL	No	FL resident	03/21/20
27,290	Lake	48	Male	No		No	FL resident	03/21/20
27,291	Lake	34	Male	No		Unknown	FL resident	03/22/20
27,292	Lake	75	Male	Yes	SPAIN	Unknown	FL resident	03/22/20
27,293	Lake	43	Female	No		Yes	FL resident	03/22/20
27,294	Lake	63	Female	No		No	FL resident	03/23/20
27,295	Lake	70	Female	Yes	FL; NY	Yes	FL resident	03/23/20
27,296	Lake	21	Female	No		No	FL resident	03/23/20
27,297	Lake	37	Male	Yes	EUROPE	No	FL resident	03/24/20
27,298	Lake	74	Male	Yes	FL; MEXICO	Yes	FL resident	03/24/20
27,299	Lake	63	Female	Yes	AFRICA; NETHERLANDS; ZIMBABWE	Yes	FL resident	03/24/20
27,300	Lake	55	Female	No		Yes	FL resident	03/24/20
27,301	Lake	74	Female	Yes	EUROPE	Yes	FL resident	03/25/20
27,302	Lake	48	Female	Yes	DOMINICAN REPUBLIC; FL	No	FL resident	03/25/20
27,303	Lake	76	Male	No		No	FL resident	03/25/20
27,304	Lake	81	Female	Yes	EUROPE	Unknown	FL resident	03/26/20
27,305	Lake	72	Male	Yes	TX	Yes	FL resident	03/26/20
27,306	Lake	56	Male	No		Yes	FL resident	03/27/20
27,307	Lake	78	Male	No		No	FL resident	03/27/20
27,308	Lake	51	Male	Yes	FL; LA; MI; NY	Yes	FL resident	03/27/20
27,309	Lake	40	Female	No		No	FL resident	03/27/20
27,310	Lake	37	Male	No		Yes	FL resident	03/27/20
27,311	Lake	55	Female	No		No	FL resident	03/27/20
27,312	Lake	22	Female	No		Yes	FL resident	03/28/20
27,313	Lake	66	Male	No		Yes	FL resident	03/28/20
27,314	Lake	60	Female	Yes	TN	Yes	FL resident	03/28/20
27,315	Lake	48	Male	No		Unknown	FL resident	03/28/20
27,316	Lake	58	Female	No		Yes	FL resident	03/28/20
27,317	Lake	75	Male	Yes	NY	Yes	FL resident	03/28/20
27,318	Lake	68	Female	Yes	AUSTRALIA	Unknown	FL resident	03/29/20
27,319	Lake	77	Female	Yes	ECUADOR; FL	Yes	FL resident	03/29/20
27,320	Lake	62	Male	Yes	CA; FL; NV; WA	No	FL resident	03/29/20
27,321	Lake	39	Female	No		Yes	FL resident	03/29/20
27,322	Lake	84	Male	Yes	ECUADOR; FL	Yes	FL resident	03/29/20
27,323	Lake	61	Female	No		Yes	FL resident	03/29/20
27,324	Lake	54	Male	No		Unknown	FL resident	03/29/20
27,325	Lake	70	Female	No		No	FL resident	03/29/20
27,326	Lake	77	Male	Yes	CT; FL; VA	No	FL resident	03/30/20
27,327	Lake	78	Male	No		Yes	FL resident	03/30/20
27,328	Lake	62	Female	Yes	FL; NY	No	FL resident	03/30/20
27,329	Lake	17	Male	No		Yes	FL resident	03/30/20
27,330	Lake	61	Female	No		No	FL resident	03/30/20
27,331	Lake	49	Female	No		No	FL resident	03/30/20
27,332	Lake	32	Female	Yes	FL; MA	No	FL resident	03/30/20
27,333	Lake	79	Female	No		Yes	FL resident	03/30/20
27,334	Lake	51	Female	Yes	ECUADOR; FL	Yes	FL resident	03/31/20
27,335	Lake	51	Male	No		Yes	FL resident	03/31/20
27,336	Lake	72	Female	Yes	FL; NJ	Yes	FL resident	03/31/20
27,337	Lake	52	Male	No		Yes	FL resident	03/31/20
27,338	Lake	64	Male	No		Yes	FL resident	03/31/20
27,339	Lake	54	Female	No		No	FL resident	03/31/20
27,340	Lake	58	Female	Yes	CO; FL	No	FL resident	03/31/20
27,341	Lake	69	Male	Yes	FL; NJ	Yes	FL resident	03/31/20
27,342	Lake	64	Male	Yes	FRANCE; NETHERLANDS; SOUTH AFRICA; ZAMBIA; ZIMBABWE	Yes	FL resident	04/01/20

Coronavirus: line list of cases

Data verified as of May 12, 2020 at 10 AM

Data in this report are provisional and subject to change.

Case	County	Age	Gender	Travel related	Travel detail	Contact with a confirmed case	Jurisdiction	Date case counted
27,343	Lake	47	Female	No		No	FL resident	04/01/20
27,344	Lake	48	Male	No		No	FL resident	04/01/20
27,345	Lake	64	Female	No		Yes	FL resident	04/01/20
27,346	Lake	82	Female	Yes	FL; FRANCE; PUERTO RICO	Yes	FL resident	04/01/20
27,347	Lake	72	Male	No		Yes	FL resident	04/01/20
27,348	Lake	31	Male	No		Yes	FL resident	04/01/20
27,349	Lake	45	Female	Unknown		Unknown	FL resident	04/01/20
27,350	Lake	74	Male	No		Yes	FL resident	04/01/20
27,351	Lake	86	Male	Yes	FL; FRANCE; PUERTO RICO	Yes	FL resident	04/01/20
27,352	Lake	70	Female	No		Yes	FL resident	04/01/20
27,353	Lake	67	Male	No		Yes	FL resident	04/01/20
27,354	Lake	44	Female	Yes	FL; NY	No	FL resident	04/02/20
27,355	Lake	72	Male	No		No	FL resident	04/02/20
27,356	Lake	49	Female	No		Yes	FL resident	04/02/20
27,357	Lake	51	Male	No		No	FL resident	04/02/20
27,358	Lake	74	Female	No		Yes	FL resident	04/02/20
27,359	Lake	69	Female	No		Yes	FL resident	04/02/20
27,360	Lake	53	Male	Yes	FL; NY	No	FL resident	04/02/20
27,361	Lake	75	Female	No		Yes	FL resident	04/02/20
27,362	Lake	50	Male	No		Yes	FL resident	04/02/20
27,363	Lake	50	Female	Yes	FL; NY	Yes	FL resident	04/03/20
27,364	Lake	38	Female	No		Yes	FL resident	04/03/20
27,365	Lake	51	Female	Yes	EUROPE	Yes	FL resident	04/03/20
27,366	Lake	38	Female	No		Yes	FL resident	04/03/20
27,367	Lake	52	Male	No		No	FL resident	04/03/20
27,368	Lake	64	Male	No		Unknown	FL resident	04/03/20
27,369	Lake	67	Male	No		Unknown	FL resident	04/03/20
27,370	Lake	71	Male	No		Yes	FL resident	04/04/20
27,371	Lake	71	Male	No		Yes	FL resident	04/04/20
27,372	Lake	32	Female	No		Yes	FL resident	04/04/20
27,373	Lake	73	Male	Yes	FL; NY	No	FL resident	04/04/20
27,374	Lake	61	Female	No		Yes	FL resident	04/04/20
27,375	Lake	68	Male	Yes	FL; NY	Yes	FL resident	04/04/20
27,376	Lake	64	Male	No		Yes	FL resident	04/04/20
27,377	Lake	59	Female	No		Yes	FL resident	04/04/20
27,378	Lake	69	Female	No		Yes	FL resident	04/05/20
27,379	Lake	39	Female	No		No	FL resident	04/05/20
27,380	Lake	37	Female	No		No	FL resident	04/05/20
27,381	Lake	56	Female	No		Yes	FL resident	04/05/20
27,382	Lake	53	Female	Yes	DC; FL; NY; UNKNOWN	Unknown	FL resident	04/06/20
27,383	Lake	35	Female	No		No	FL resident	04/06/20
27,384	Lake	49	Female	No		Yes	FL resident	04/06/20
27,385	Lake	78	Male	Yes	FL; MA	No	FL resident	04/06/20
27,386	Lake	35	Female	No		Yes	FL resident	04/06/20
27,387	Lake	82	Female	No		Yes	FL resident	04/06/20
27,388	Lake	77	Male	No		No	FL resident	04/06/20
27,389	Lake	79	Male	No		Yes	FL resident	04/06/20
27,390	Lake	40	Female	No		Yes	FL resident	04/06/20
27,391	Lake	78	Male	Yes	ECUADOR	Yes	FL resident	04/06/20
27,392	Lake	63	Male	No		Yes	FL resident	04/07/20
27,393	Lake	59	Male	No		Yes	FL resident	04/07/20
27,394	Lake	21	Male	No		Unknown	FL resident	04/07/20
27,395	Lake	68	Female	No		Yes	FL resident	04/07/20
27,396	Lake	49	Male	Yes	FL; PUERTO RICO	Yes	FL resident	04/07/20
27,397	Lake	42	Female	No		Yes	FL resident	04/07/20
27,398	Lake	45	Male	Yes	FL; NY	Yes	FL resident	04/07/20
27,399	Lake	55	Male	No		Unknown	FL resident	04/08/20
27,400	Lake	11	Male	No		Yes	FL resident	04/08/20
27,401	Lake	30	Male	No		Yes	FL resident	04/08/20
27,402	Lake	41	Female	Yes	FL; NY	Yes	FL resident	04/08/20
27,403	Lake	69	Male	No		Yes	FL resident	04/08/20
27,404	Lake	69	Female	Yes	FL; NY	Yes	FL resident	04/08/20

Coronavirus: line list of cases

Data verified as of May 12, 2020 at 10 AM

Data in this report are provisional and subject to change.

Case	County	Age	Gender	Travel related	Travel detail	Contact with a confirmed case	Jurisdiction	Date case counted
27,405	Lake	48	Male	No		No	FL resident	04/08/20
27,406	Lake	79	Female	No		Yes	FL resident	04/08/20
27,407	Lake	35	Female	Yes	FL; NY	Yes	FL resident	04/08/20
27,408	Lake	30	Female	No		Yes	FL resident	04/08/20
27,409	Lake	25	Female	No		Yes	FL resident	04/08/20
27,410	Lake	31	Male	No		Yes	FL resident	04/08/20
27,411	Lake	11	Male	No		Yes	FL resident	04/09/20
27,412	Lake	39	Female	Yes	MA	Yes	FL resident	04/09/20
27,413	Lake	44	Male	No		Yes	FL resident	04/09/20
27,414	Lake	36	Male	No		No	FL resident	04/09/20
27,415	Lake	13	Male	No		Yes	FL resident	04/09/20
27,416	Lake	64	Male	Yes	FL; NY	Yes	FL resident	04/09/20
27,417	Lake	69	Female	No		Yes	FL resident	04/10/20
27,418	Lake	74	Female	Yes	ECUADOR; FL	Yes	FL resident	04/10/20
27,419	Lake	61	Male	Yes	FL; NY	Yes	FL resident	04/10/20
27,420	Lake	55	Male	No		No	FL resident	04/10/20
27,421	Lake	60	Male	Yes	FL; NC	Yes	FL resident	04/10/20
27,422	Lake	41	Male	No		Yes	FL resident	04/10/20
27,423	Lake	36	Female	No		Yes	FL resident	04/10/20
27,424	Lake	79	Female	No		Yes	FL resident	04/10/20
27,425	Lake	81	Female	No		Yes	FL resident	04/10/20
27,426	Lake	39	Female	No		No	FL resident	04/11/20
27,427	Lake	44	Female	No		Yes	FL resident	04/11/20
27,428	Lake	79	Female	No		No	FL resident	04/12/20
27,429	Lake	51	Female	No		No	FL resident	04/12/20
27,430	Lake	31	Female	No		Yes	FL resident	04/12/20
27,431	Lake	45	Male	No		Yes	FL resident	04/12/20
27,432	Lake	82	Female	Yes	NY	No	FL resident	04/12/20
27,433	Lake	29	Male	No		Yes	FL resident	04/13/20
27,434	Lake	52	Male	No		Yes	FL resident	04/13/20
27,435	Lake	32	Male	No		Yes	FL resident	04/13/20
27,436	Lake	83	Female	No		No	FL resident	04/13/20
27,437	Lake	41	Male	Yes	FL; SC	No	FL resident	04/13/20
27,438	Lake	75	Female	No		Yes	FL resident	04/13/20
27,439	Lake	45	Female	No		Yes	FL resident	04/13/20
27,440	Lake	72	Female	Yes	FL; NY	Yes	FL resident	04/14/20
27,441	Lake	24	Female	No		Yes	FL resident	04/14/20
27,442	Lake	24	Female	No		Yes	FL resident	04/14/20
27,443	Lake	48	Male	No		Yes	FL resident	04/14/20
27,444	Lake	66	Female	No		No	FL resident	04/15/20
27,445	Lake	77	Male	No		Yes	FL resident	04/15/20
27,446	Lake	13	Male	No		Yes	FL resident	04/15/20
27,447	Lake	72	Male	No		No	FL resident	04/15/20
27,448	Lake	71	Male	No		Yes	FL resident	04/15/20
27,449	Lake	57	Male	No		Yes	FL resident	04/15/20
27,450	Lake	36	Female	No		Yes	FL resident	04/15/20
27,451	Lake	28	Female	No		Yes	FL resident	04/15/20
27,452	Lake	48	Male	No		No	FL resident	04/15/20
27,453	Lake	83	Male	No		No	FL resident	04/15/20
27,454	Lake	56	Female	No		No	FL resident	04/15/20
27,455	Lake	42	Female	No		Yes	FL resident	04/15/20
27,456	Lake	47	Male	No		Yes	FL resident	04/15/20
27,457	Lake	40	Female	No		No	FL resident	04/16/20
27,458	Lake	1	Male	No		No	FL resident	04/16/20
27,459	Lake	47	Female	No		Yes	FL resident	04/16/20
27,460	Lake	85	Male	No		No	FL resident	04/17/20
27,461	Lake	49	Female	No		No	FL resident	04/17/20
27,462	Lake	57	Female	Yes	CA; FL	Yes	FL resident	04/17/20
27,463	Lake	28	Female	No		Yes	FL resident	04/17/20
27,464	Lake	19	Female	No		Yes	FL resident	04/17/20
27,465	Lake	35	Male	No		Yes	FL resident	04/17/20
27,466	Lake	41	Male	No		Yes	FL resident	04/17/20

Coronavirus: line list of cases

Data verified as of May 12, 2020 at 10 AM

Data in this report are provisional and subject to change.

Case	County	Age	Gender	Travel related	Travel detail	Contact with a confirmed case	Jurisdiction	Date case counted
27,467	Lake	16	Male	No		Yes	FL resident	04/17/20
27,468	Lake	46	Female	No		Yes	FL resident	04/17/20
27,469	Lake	13	Female	No		Yes	FL resident	04/17/20
27,470	Lake	25	Female	No		Yes	FL resident	04/17/20
27,471	Lake	22	Male	No		Yes	FL resident	04/17/20
27,472	Lake	27	Female	No		Yes	FL resident	04/18/20
27,473	Lake	36	Female	No		No	FL resident	04/18/20
27,474	Lake	43	Female	No		Yes	FL resident	04/18/20
27,475	Lake	21	Male	No		Yes	FL resident	04/18/20
27,476	Lake	31	Female	No		Yes	FL resident	04/18/20
27,477	Lake	67	Female	No		Yes	FL resident	04/18/20
27,478	Lake	34	Male	No		Yes	FL resident	04/18/20
27,479	Lake	20	Male	No		No	FL resident	04/19/20
27,480	Lake	69	Male	No		Yes	FL resident	04/19/20
27,481	Lake	33	Female	No		Yes	FL resident	04/19/20
27,482	Lake	60	Male	No		No	FL resident	04/20/20
27,483	Lake	33	Male	No		Yes	FL resident	04/20/20
27,484	Lake	11	Male	No		Yes	FL resident	04/20/20
27,485	Lake	41	Male	No		Yes	FL resident	04/21/20
27,486	Lake	51	Female	No		Yes	FL resident	04/21/20
27,487	Lake	39	Female	No		No	FL resident	04/21/20
27,488	Lake	55	Male	No		Yes	FL resident	04/21/20
27,489	Lake	50	Male	Unknown		Unknown	FL resident	04/21/20
27,490	Lake	28	Female	No		Yes	FL resident	04/22/20
27,491	Lake	45	Male	No		Yes	FL resident	04/23/20
27,492	Lake	53	Female	No		Yes	FL resident	04/24/20
27,493	Lake	45	Male	No		Yes	FL resident	04/24/20
27,494	Lake	34	Female	No		Yes	FL resident	04/24/20
27,495	Lake	27	Female	No		Unknown	FL resident	04/24/20
27,496	Lake	66	Male	Yes	FL; NJ	Yes	FL resident	04/25/20
27,497	Lake	71	Male	No		No	FL resident	04/26/20
27,498	Lake	26	Female	No		Yes	FL resident	04/27/20
27,499	Lake	19	Female	No		Yes	FL resident	04/27/20
27,500	Lake	31	Male	No		Yes	FL resident	04/27/20
27,501	Lake	55	Male	No		Yes	FL resident	04/29/20
27,502	Lake	31	Male	No		No	FL resident	04/30/20
27,503	Lake	14	Male	No		Yes	FL resident	04/30/20
27,504	Lake	30	Male	Yes	FL; LA; MA; MI; OH	No	FL resident	04/30/20
27,505	Lake	73	Male	No		Yes	FL resident	04/30/20
27,506	Lake	69	Female	No		Yes	FL resident	04/30/20
27,507	Lake	64	Male	No		Yes	FL resident	04/30/20
27,508	Lake	77	Male	No		No	FL resident	05/01/20
27,509	Lake	49	Female	No		No	FL resident	05/05/20
27,510	Lake	65	Female	No		No	FL resident	05/05/20
27,511	Lake	63	Male	Yes	FL; KY	Yes	FL resident	05/07/20
27,512	Lake	55	Female	Unknown			FL resident	05/08/20
27,513	Lake	72	Female	No		No	FL resident	05/08/20
27,514	Lake	75	Female	No		No	FL resident	05/09/20
27,515	Lake	72	Female	No		No	FL resident	05/10/20
27,516	Lake	52	Female	Unknown			FL resident	05/10/20
27,517	Lake	45	Female	No		No	FL resident	05/11/20
27,518	Lake	24	Male	No		No	FL resident	05/11/20
27,519	Lake	51	Unknown	Unknown			FL resident	05/11/20
27,520	Lake	72	Male	No		No	Non-FL resident	03/24/20
27,521	Lake	69	Female	Yes	TX	Yes	Non-FL resident	03/25/20
27,522	Lake	78	Female	No		Yes	Non-FL resident	03/26/20
27,523	Lake	57	Male	Yes	FL; NY	No	Non-FL resident	03/26/20
27,524	Lake	81	Male	Yes	FL; NJ	Yes	Non-FL resident	03/31/20
27,525	Lake	21	Female	Yes	FL; MA	No	Non-FL resident	03/31/20
27,526	Lake	77	Male	Yes	NY	Yes	Non-FL resident	03/31/20
27,527	Lake	45	Female	Yes	FL; NY	Yes	Non-FL resident	04/05/20
27,528	Lake	68	Female	Yes	FL; NY	Unknown	Non-FL resident	04/10/20

Coronavirus: line list of cases

Data verified as of May 12, 2020 at 10 AM

Data in this report are provisional and subject to change.

Case	County	Age	Gender	Travel related	Travel detail	Contact with a confirmed case	Jurisdiction	Date case counted
27,529	Lake	76	Male	No		Yes	Non-FL resident	04/12/20
27,530	Lake	6	Male	Yes	FL; NY	Yes	Non-FL resident	04/15/20
27,531	Lake	52	Male	Yes	FL; NY	Yes	Non-FL resident	04/16/20
27,532	Lee	77	Female	Yes	DOMINICAN REPUBLIC	Yes	FL resident	03/07/20
27,533	Lee	77	Male	Yes	DOMINICAN REPUBLIC	Yes	FL resident	03/07/20
27,534	Lee	77	Male	No		Yes	FL resident	03/13/20
27,535	Lee	72	Female	Yes	MA; NH	Yes	FL resident	03/14/20
27,536	Lee	65	Female	Yes	FL; JAMAICA	Yes	FL resident	03/15/20
27,537	Lee	66	Male	Yes	COLOMBIA; ECUADOR	Unknown	FL resident	03/16/20
27,538	Lee	79	Male	No		Yes	FL resident	03/17/20
27,539	Lee	67	Male	No		No	FL resident	03/17/20
27,540	Lee	69	Male	No		Yes	FL resident	03/18/20
27,541	Lee	80	Male	No		Yes	FL resident	03/18/20
27,542	Lee	72	Female	No		Yes	FL resident	03/19/20
27,543	Lee	67	Male	No		Yes	FL resident	03/19/20
27,544	Lee	23	Male	Yes	TN	Yes	FL resident	03/20/20
27,545	Lee	60	Male	No		Yes	FL resident	03/21/20
27,546	Lee	73	Male	Unknown		Yes	FL resident	03/21/20
27,547	Lee	59	Female	No		No	FL resident	03/21/20
27,548	Lee	89	Female	Yes	FL; NY	No	FL resident	03/21/20
27,549	Lee	21	Female	Yes	SPAIN	No	FL resident	03/22/20
27,550	Lee	57	Female	No		Yes	FL resident	03/22/20
27,551	Lee	67	Male	No		Yes	FL resident	03/22/20
27,552	Lee	70	Male	No		Yes	FL resident	03/22/20
27,553	Lee	90	Female	No		Yes	FL resident	03/22/20
27,554	Lee	65	Female	No		Yes	FL resident	03/22/20
27,555	Lee	75	Female	No		Yes	FL resident	03/22/20
27,556	Lee	75	Male	No		Yes	FL resident	03/22/20
27,557	Lee	32	Male	No		No	FL resident	03/22/20
27,558	Lee	75	Female	No		No	FL resident	03/22/20
27,559	Lee	35	Male	No		No	FL resident	03/23/20
27,560	Lee	56	Male	No		No	FL resident	03/24/20
27,561	Lee	67	Male	No		No	FL resident	03/24/20
27,562	Lee	82	Male	No		Yes	FL resident	03/24/20
27,563	Lee	40	Male	No		No	FL resident	03/24/20
27,564	Lee	65	Male	No		Yes	FL resident	03/24/20
27,565	Lee	79	Male	No		Yes	FL resident	03/24/20
27,566	Lee	75	Female	No		Yes	FL resident	03/24/20
27,567	Lee	75	Male	No		Yes	FL resident	03/24/20
27,568	Lee	50	Female	No		Yes	FL resident	03/24/20
27,569	Lee	32	Female	Yes	NY	Yes	FL resident	03/25/20
27,570	Lee	36	Male	No		No	FL resident	03/25/20
27,571	Lee	56	Male	Yes	CO	Yes	FL resident	03/25/20
27,572	Lee	10	Male	Yes	CO; FL	No	FL resident	03/25/20
27,573	Lee	39	Male	No		Yes	FL resident	03/25/20
27,574	Lee	67	Male	No		No	FL resident	03/25/20
27,575	Lee	30	Female	No		No	FL resident	03/25/20
27,576	Lee	51	Male	No		No	FL resident	03/25/20
27,577	Lee	36	Male	No		Yes	FL resident	03/25/20
27,578	Lee	33	Female	No		Yes	FL resident	03/25/20
27,579	Lee	52	Male	Unknown		Yes	FL resident	03/25/20
27,580	Lee	68	Male	No		Yes	FL resident	03/25/20
27,581	Lee	79	Male	No		Yes	FL resident	03/25/20
27,582	Lee	61	Female	No		Yes	FL resident	03/26/20
27,583	Lee	61	Male	No		No	FL resident	03/26/20
27,584	Lee	63	Female	No		Yes	FL resident	03/26/20
27,585	Lee	35	Male	No		Yes	FL resident	03/26/20
27,586	Lee	32	Female	Yes	CO; FL	No	FL resident	03/26/20
27,587	Lee	19	Female	Yes	FL; FRANCE; UNITED KINGDOM	No	FL resident	03/26/20
27,588	Lee	79	Female	No		Yes	FL resident	03/26/20
27,589	Lee	66	Male	No		Yes	FL resident	03/26/20
27,590	Lee	94	Male	No		No	FL resident	03/26/20

Coronavirus: line list of cases

Data verified as of May 12, 2020 at 10 AM

Data in this report are provisional and subject to change.

Case	County	Age	Gender	Travel related	Travel detail	Contact with a confirmed case	Jurisdiction	Date case counted
27,591	Lee	34	Male	No		Yes	FL resident	03/26/20
27,592	Lee	55	Female	No		No	FL resident	03/26/20
27,593	Lee	23	Female	No		Yes	FL resident	03/26/20
27,594	Lee	66	Female	No		Yes	FL resident	03/26/20
27,595	Lee	76	Male	Yes	AUSTRALIA	No	FL resident	03/26/20
27,596	Lee	38	Female	No		No	FL resident	03/26/20
27,597	Lee	76	Male	No		Unknown	FL resident	03/26/20
27,598	Lee	54	Female	No		Yes	FL resident	03/26/20
27,599	Lee	70	Female	No		Yes	FL resident	03/26/20
27,600	Lee	37	Male	No		No	FL resident	03/26/20
27,601	Lee	80	Male	No		Yes	FL resident	03/26/20
27,602	Lee	71	Male	No		Yes	FL resident	03/26/20
27,603	Lee	64	Female	No		Yes	FL resident	03/27/20
27,604	Lee	72	Male	No		Unknown	FL resident	03/27/20
27,605	Lee	30	Male	Yes	NY	Yes	FL resident	03/27/20
27,606	Lee	22	Female	Yes	FL; TN	Yes	FL resident	03/27/20
27,607	Lee	64	Male	Yes	CARIBBEAN; FL; JAMAICA	No	FL resident	03/27/20
27,608	Lee	75	Male	Yes	CARIBBEAN; FL	Yes	FL resident	03/27/20
27,609	Lee	65	Male	No		Yes	FL resident	03/27/20
27,610	Lee	36	Male	Unknown		Yes	FL resident	03/27/20
27,611	Lee	48	Female	No		Yes	FL resident	03/27/20
27,612	Lee	75	Male	No		Yes	FL resident	03/27/20
27,613	Lee	60	Male	No		Yes	FL resident	03/27/20
27,614	Lee	54	Female	No		Yes	FL resident	03/27/20
27,615	Lee	57	Female	No		Yes	FL resident	03/27/20
27,616	Lee	64	Male	No		Yes	FL resident	03/27/20
27,617	Lee	69	Female	Yes	ECUADOR	Yes	FL resident	03/27/20
27,618	Lee	83	Male	No		No	FL resident	03/27/20
27,619	Lee	76	Female	No		No	FL resident	03/27/20
27,620	Lee	44	Female	No		Yes	FL resident	03/27/20
27,621	Lee	77	Male	Yes	FL; NY	Yes	FL resident	03/27/20
27,622	Lee	72	Male	No		Yes	FL resident	03/28/20
27,623	Lee	50	Male	No		No	FL resident	03/28/20
27,624	Lee	29	Male	Yes	HAITI; MEXICO	No	FL resident	03/28/20
27,625	Lee	57	Male	No		Yes	FL resident	03/28/20
27,626	Lee	75	Male	No		Yes	FL resident	03/28/20
27,627	Lee	21	Female	Yes	FL; MI	No	FL resident	03/28/20
27,628	Lee	39	Female	No		Yes	FL resident	03/28/20
27,629	Lee	78	Male	Yes	FL; OH	No	FL resident	03/28/20
27,630	Lee	77	Female	No		Yes	FL resident	03/28/20
27,631	Lee	80	Female	No		No	FL resident	03/28/20
27,632	Lee	90	Male	Yes	BAHAMAS; BELIZE; FL; HONDURAS; MEXICO	Yes	FL resident	03/28/20
27,633	Lee	79	Female	No		No	FL resident	03/28/20
27,634	Lee	62	Female	No		Yes	FL resident	03/28/20
27,635	Lee	62	Male	No		Yes	FL resident	03/28/20
27,636	Lee	43	Female	No		Yes	FL resident	03/28/20
27,637	Lee	41	Female	No		No	FL resident	03/28/20
27,638	Lee	64	Female	Yes	FL; IN	No	FL resident	03/28/20
27,639	Lee	76	Female	No		Yes	FL resident	03/28/20
27,640	Lee	69	Male	No		Yes	FL resident	03/28/20
27,641	Lee	20	Female	Yes	CUBA	Yes	FL resident	03/28/20
27,642	Lee	68	Male	No		No	FL resident	03/28/20
27,643	Lee	75	Female	Yes	FL; UNKNOWN	Yes	FL resident	03/28/20
27,644	Lee	28	Female	No		Yes	FL resident	03/28/20
27,645	Lee	22	Female	No		Yes	FL resident	03/28/20
27,646	Lee	52	Male	No		No	FL resident	03/28/20
27,647	Lee	29	Male	No		No	FL resident	03/28/20
27,648	Lee	56	Female	No		Yes	FL resident	03/29/20
27,649	Lee	77	Male	No		No	FL resident	03/29/20
27,650	Lee	71	Male	Yes	FL; GA; MA	No	FL resident	03/29/20
27,651	Lee	84	Female	Yes	CARIBBEAN; FL	Yes	FL resident	03/29/20

Coronavirus: line list of cases

Data verified as of May 12, 2020 at 10 AM

Data in this report are provisional and subject to change.

Case	County	Age	Gender	Travel related	Travel detail	Contact with a confirmed case	Jurisdiction	Date case counted
27,652	Lee	22	Female	Yes	FL; MEXICO	No	FL resident	03/29/20
27,653	Lee	25	Female	Yes	FL; MA	No	FL resident	03/29/20
27,654	Lee	57	Female	No		Yes	FL resident	03/29/20
27,655	Lee	40	Male	No		Yes	FL resident	03/29/20
27,656	Lee	52	Male	Yes	FL; MA	No	FL resident	03/29/20
27,657	Lee	57	Female	No		Yes	FL resident	03/29/20
27,658	Lee	53	Female	Yes	CARIBBEAN; FL	Yes	FL resident	03/29/20
27,659	Lee	33	Female	No		Yes	FL resident	03/29/20
27,660	Lee	57	Male	No		Yes	FL resident	03/29/20
27,661	Lee	63	Male	No		No	FL resident	03/29/20
27,662	Lee	60	Male	No		No	FL resident	03/29/20
27,663	Lee	75	Male	No		No	FL resident	03/29/20
27,664	Lee	72	Female	Unknown		Yes	FL resident	03/29/20
27,665	Lee	57	Female	Yes	NJ	Yes	FL resident	03/29/20
27,666	Lee	70	Female	Yes	FL; MD; NC	No	FL resident	03/29/20
27,667	Lee	61	Female	No		Yes	FL resident	03/29/20
27,668	Lee	28	Male	Yes	CARIBBEAN; FL	Unknown	FL resident	03/29/20
27,669	Lee	56	Male	No		No	FL resident	03/29/20
27,670	Lee	46	Male	No		Yes	FL resident	03/29/20
27,671	Lee	46	Female	No		Yes	FL resident	03/29/20
27,672	Lee	70	Female	No		Yes	FL resident	03/29/20
27,673	Lee	33	Male	Unknown		No	FL resident	03/29/20
27,674	Lee	44	Female	Yes	CO; FL	Yes	FL resident	03/29/20
27,675	Lee	51	Male	No		Yes	FL resident	03/30/20
27,676	Lee	72	Female	No		Yes	FL resident	03/30/20
27,677	Lee	79	Female	Yes	FL; NJ	No	FL resident	03/30/20
27,678	Lee	72	Male	No		No	FL resident	03/30/20
27,679	Lee	54	Female	No		Yes	FL resident	03/30/20
27,680	Lee	52	Female	Yes	FL; INDIA	Yes	FL resident	03/30/20
27,681	Lee	71	Male	No		Yes	FL resident	03/30/20
27,682	Lee	63	Male	Yes	EUROPE	Unknown	FL resident	03/30/20
27,683	Lee	22	Female	Yes	FL; NY	Yes	FL resident	03/30/20
27,684	Lee	72	Female	No		Unknown	FL resident	03/30/20
27,685	Lee	37	Female	Yes	FL; NY	No	FL resident	03/30/20
27,686	Lee	29	Female	Yes	BAHAMAS; FL	No	FL resident	03/30/20
27,687	Lee	85	Male	No		Yes	FL resident	03/30/20
27,688	Lee	71	Male	No		Yes	FL resident	03/30/20
27,689	Lee	73	Male	No		Yes	FL resident	03/30/20
27,690	Lee	96	Male	No		Yes	FL resident	03/30/20
27,691	Lee	34	Male	No		Yes	FL resident	03/30/20
27,692	Lee	55	Female	No		Yes	FL resident	03/30/20
27,693	Lee	59	Female	No		Yes	FL resident	03/30/20
27,694	Lee	65	Female	Yes	FL; MA	No	FL resident	03/30/20
27,695	Lee	74	Male	No		Yes	FL resident	03/30/20
27,696	Lee	83	Male	No		No	FL resident	03/30/20
27,697	Lee	72	Female	No		Yes	FL resident	03/30/20
27,698	Lee	72	Female	No		Yes	FL resident	03/31/20
27,699	Lee	76	Female	Yes	ARGENTINA; CHILE	No	FL resident	03/31/20
27,700	Lee	64	Male	No		Yes	FL resident	03/31/20
27,701	Lee	29	Female	No		Yes	FL resident	03/31/20
27,702	Lee	59	Female	No		No	FL resident	03/31/20
27,703	Lee	26	Female	No		Yes	FL resident	03/31/20
27,704	Lee	49	Female	No		No	FL resident	03/31/20
27,705	Lee	34	Female	No		No	FL resident	03/31/20
27,706	Lee	32	Male	No		Yes	FL resident	03/31/20
27,707	Lee	37	Female	No		Yes	FL resident	03/31/20
27,708	Lee	96	Female	No		Unknown	FL resident	03/31/20
27,709	Lee	44	Female	No		Yes	FL resident	03/31/20
27,710	Lee	50	Female	No		Yes	FL resident	03/31/20
27,711	Lee	51	Male	No		Yes	FL resident	03/31/20
27,712	Lee	23	Female	No		No	FL resident	03/31/20
27,713	Lee	70	Male	No		No	FL resident	03/31/20

Coronavirus: line list of cases

Data verified as of May 12, 2020 at 10 AM

Data in this report are provisional and subject to change.

Case	County	Age	Gender	Travel related	Travel detail	Contact with a confirmed case	Jurisdiction	Date case counted
27,714	Lee	75	Male	No		Yes	FL resident	03/31/20
27,715	Lee	77	Female	No		No	FL resident	03/31/20
27,716	Lee	58	Male	Yes	CA; FL	No	FL resident	03/31/20
27,717	Lee	30	Female	No		Yes	FL resident	03/31/20
27,718	Lee	62	Male	Yes	FL; NY	Yes	FL resident	03/31/20
27,719	Lee	37	Female	No		Yes	FL resident	03/31/20
27,720	Lee	86	Female	No		Yes	FL resident	03/31/20
27,721	Lee	46	Male	Unknown		Unknown	FL resident	03/31/20
27,722	Lee	28	Female	No		Unknown	FL resident	03/31/20
27,723	Lee	40	Male	No		No	FL resident	03/31/20
27,724	Lee	59	Female	No		Yes	FL resident	03/31/20
27,725	Lee	65	Male	No		No	FL resident	03/31/20
27,726	Lee	74	Female	Yes	FL; NH	Yes	FL resident	03/31/20
27,727	Lee	31	Male	No		No	FL resident	03/31/20
27,728	Lee	45	Female	Unknown		Unknown	FL resident	03/31/20
27,729	Lee	26	Female	No		Yes	FL resident	03/31/20
27,730	Lee	36	Female	Unknown		Yes	FL resident	03/31/20
27,731	Lee	32	Female	No		Yes	FL resident	03/31/20
27,732	Lee	55	Female	No		No	FL resident	04/01/20
27,733	Lee	66	Male	Yes	FL; NJ; NY	No	FL resident	04/01/20
27,734	Lee	54	Female	No		No	FL resident	04/01/20
27,735	Lee	62	Female	No		Yes	FL resident	04/01/20
27,736	Lee	74	Male	Yes	NY	No	FL resident	04/01/20
27,737	Lee	33	Female	No		Yes	FL resident	04/01/20
27,738	Lee	85	Male	No		No	FL resident	04/01/20
27,739	Lee	61	Male	Yes	CA; FL; LA; MEXICO	No	FL resident	04/01/20
27,740	Lee	54	Female	No		Yes	FL resident	04/01/20
27,741	Lee	35	Male	Unknown		Yes	FL resident	04/01/20
27,742	Lee	72	Male	No		No	FL resident	04/01/20
27,743	Lee	53	Male	No		No	FL resident	04/01/20
27,744	Lee	77	Female	Yes	EUROPE; FL	Yes	FL resident	04/01/20
27,745	Lee	78	Male	No		Yes	FL resident	04/01/20
27,746	Lee	65	Male	No		No	FL resident	04/01/20
27,747	Lee	43	Male	No		No	FL resident	04/01/20
27,748	Lee	80	Male	No		No	FL resident	04/01/20
27,749	Lee	34	Female	No		No	FL resident	04/01/20
27,750	Lee	56	Female	No		No	FL resident	04/01/20
27,751	Lee	25	Female	No		No	FL resident	04/01/20
27,752	Lee	69	Male	No		No	FL resident	04/01/20
27,753	Lee	56	Male	No		Yes	FL resident	04/01/20
27,754	Lee	46	Female	No		No	FL resident	04/01/20
27,755	Lee	34	Male	No		No	FL resident	04/01/20
27,756	Lee	22	Female	No		Yes	FL resident	04/01/20
27,757	Lee	48	Female	No		Yes	FL resident	04/01/20
27,758	Lee	24	Male	No		Yes	FL resident	04/01/20
27,759	Lee	62	Male	No		No	FL resident	04/01/20
27,760	Lee	50	Female	No		Unknown	FL resident	04/02/20
27,761	Lee	44	Male	No		Yes	FL resident	04/02/20
27,762	Lee	54	Male	No		Yes	FL resident	04/02/20
27,763	Lee	85	Female	No		Yes	FL resident	04/02/20
27,764	Lee	80	Female	Yes	FL; NJ	Yes	FL resident	04/02/20
27,765	Lee	49	Female	Unknown		No	FL resident	04/02/20
27,766	Lee	73	Female	Yes	PERU	Yes	FL resident	04/02/20
27,767	Lee	72	Female	No		Yes	FL resident	04/02/20
27,768	Lee	68	Male	No		Unknown	FL resident	04/02/20
27,769	Lee	33	Female	No		Yes	FL resident	04/02/20
27,770	Lee	46	Female	No		Yes	FL resident	04/02/20
27,771	Lee	47	Male	No		No	FL resident	04/02/20
27,772	Lee	46	Female	No		Yes	FL resident	04/02/20
27,773	Lee	63	Female	No		Yes	FL resident	04/02/20
27,774	Lee	58	Male	No		Yes	FL resident	04/02/20
27,775	Lee	54	Female	No		Yes	FL resident	04/02/20

Coronavirus: line list of cases

Data verified as of May 12, 2020 at 10 AM

Data in this report are provisional and subject to change.

Case	County	Age	Gender	Travel related	Travel detail	Contact with a confirmed case	Jurisdiction	Date case counted
27,776	Lee	43	Male	No		Yes	FL resident	04/02/20
27,777	Lee	42	Female	No		Yes	FL resident	04/02/20
27,778	Lee	35	Male	No		No	FL resident	04/02/20
27,779	Lee	34	Male	Unknown		Unknown	FL resident	04/02/20
27,780	Lee	37	Female	No		Yes	FL resident	04/02/20
27,781	Lee	46	Male	No		No	FL resident	04/02/20
27,782	Lee	20	Female	Yes	FL; SPAIN	Yes	FL resident	04/02/20
27,783	Lee	43	Male	No		No	FL resident	04/02/20
27,784	Lee	58	Male	Yes	FL; KY; OH	No	FL resident	04/02/20
27,785	Lee	39	Male	No		Unknown	FL resident	04/02/20
27,786	Lee	41	Male	No		Yes	FL resident	04/02/20
27,787	Lee	28	Male	Yes	FL; SC	No	FL resident	04/02/20
27,788	Lee	61	Male	No		Yes	FL resident	04/02/20
27,789	Lee	70	Male	No		Yes	FL resident	04/02/20
27,790	Lee	46	Female	No		Yes	FL resident	04/02/20
27,791	Lee	56	Male	No		Unknown	FL resident	04/02/20
27,792	Lee	60	Female	No		Yes	FL resident	04/02/20
27,793	Lee	87	Male	No		Yes	FL resident	04/02/20
27,794	Lee	46	Female	No		No	FL resident	04/02/20
27,795	Lee	37	Female	No		Yes	FL resident	04/02/20
27,796	Lee	29	Female	Unknown		No	FL resident	04/02/20
27,797	Lee	57	Male	No		No	FL resident	04/02/20
27,798	Lee	74	Male	No		Yes	FL resident	04/03/20
27,799	Lee	47	Male	No		Yes	FL resident	04/03/20
27,800	Lee	57	Female	No		Yes	FL resident	04/03/20
27,801	Lee	60	Male	No		Yes	FL resident	04/03/20
27,802	Lee	54	Male	No		No	FL resident	04/03/20
27,803	Lee	67	Female	Yes	CARIBBEAN; FL	Yes	FL resident	04/03/20
27,804	Lee	66	Male	Yes	PERU	Yes	FL resident	04/03/20
27,805	Lee	65	Male	No		No	FL resident	04/03/20
27,806	Lee	71	Female	No		No	FL resident	04/03/20
27,807	Lee	36	Male	No		Yes	FL resident	04/03/20
27,808	Lee	73	Male	No		No	FL resident	04/03/20
27,809	Lee	100	Male	No		Yes	FL resident	04/03/20
27,810	Lee	84	Female	No		Yes	FL resident	04/03/20
27,811	Lee	45	Female	Yes	IL	No	FL resident	04/03/20
27,812	Lee	35	Male	No		No	FL resident	04/03/20
27,813	Lee	40	Male	No		Yes	FL resident	04/03/20
27,814	Lee	77	Female	No		No	FL resident	04/03/20
27,815	Lee	79	Male	No		No	FL resident	04/03/20
27,816	Lee	31	Female	Yes	FL; PUERTO RICO	Yes	FL resident	04/03/20
27,817	Lee	23	Female	No		No	FL resident	04/03/20
27,818	Lee	49	Male	No		Yes	FL resident	04/03/20
27,819	Lee	53	Male	Unknown		No	FL resident	04/03/20
27,820	Lee	51	Female	No		Yes	FL resident	04/03/20
27,821	Lee	88	Male	No		Yes	FL resident	04/03/20
27,822	Lee	44	Male	No		Yes	FL resident	04/04/20
27,823	Lee	57	Female	Unknown		Unknown	FL resident	04/04/20
27,824	Lee	62	Female	No		Unknown	FL resident	04/04/20
27,825	Lee	40	Male	No		No	FL resident	04/04/20
27,826	Lee	32	Female	Unknown		Yes	FL resident	04/04/20
27,827	Lee	28	Male	No		No	FL resident	04/04/20
27,828	Lee	18	Female	No		Unknown	FL resident	04/04/20
27,829	Lee	66	Female	Yes	FL; ISRAEL; NY	No	FL resident	04/04/20
27,830	Lee	54	Female	No		Yes	FL resident	04/04/20
27,831	Lee	44	Female	Unknown		Yes	FL resident	04/04/20
27,832	Lee	50	Male	No		Yes	FL resident	04/04/20
27,833	Lee	74	Female	Unknown		Yes	FL resident	04/04/20
27,834	Lee	27	Female	Yes	NY	No	FL resident	04/04/20
27,835	Lee	35	Male	No		Yes	FL resident	04/04/20
27,836	Lee	66	Female	Unknown		No	FL resident	04/04/20
27,837	Lee	19	Female	No		Yes	FL resident	04/04/20

Coronavirus: line list of cases

Data verified as of May 12, 2020 at 10 AM

Data in this report are provisional and subject to change.

Case	County	Age	Gender	Travel related	Travel detail	Contact with a confirmed case	Jurisdiction	Date case counted
27,838	Lee	79	Male	No		No	FL resident	04/04/20
27,839	Lee	42	Female	No		Yes	FL resident	04/04/20
27,840	Lee	57	Female	No		Yes	FL resident	04/04/20
27,841	Lee	30	Female	No		No	FL resident	04/04/20
27,842	Lee	41	Male	No		Yes	FL resident	04/04/20
27,843	Lee	34	Female	Unknown		Yes	FL resident	04/04/20
27,844	Lee	45	Male	No		Yes	FL resident	04/04/20
27,845	Lee	64	Female	Unknown		Yes	FL resident	04/04/20
27,846	Lee	59	Female	No		No	FL resident	04/04/20
27,847	Lee	83	Male	No		Yes	FL resident	04/04/20
27,848	Lee	63	Male	Yes	FL; IL	Yes	FL resident	04/04/20
27,849	Lee	65	Female	Unknown		Yes	FL resident	04/04/20
27,850	Lee	30	Female	Yes	FL; UT	Yes	FL resident	04/04/20
27,851	Lee	70	Male	No		No	FL resident	04/04/20
27,852	Lee	26	Male	No		No	FL resident	04/04/20
27,853	Lee	73	Female	No		No	FL resident	04/04/20
27,854	Lee	62	Male	No		Yes	FL resident	04/04/20
27,855	Lee	78	Female	No		No	FL resident	04/04/20
27,856	Lee	52	Female	Unknown		No	FL resident	04/04/20
27,857	Lee	70	Male	No		Yes	FL resident	04/04/20
27,858	Lee	56	Female	Yes	FL; MEXICO	No	FL resident	04/04/20
27,859	Lee	50	Male	No		Yes	FL resident	04/04/20
27,860	Lee	60	Female	No		Unknown	FL resident	04/04/20
27,861	Lee	75	Female	Unknown		Unknown	FL resident	04/04/20
27,862	Lee	56	Male	Yes	CO; FL	No	FL resident	04/04/20
27,863	Lee	40	Female	Unknown		Unknown	FL resident	04/04/20
27,864	Lee	73	Male	No		No	FL resident	04/04/20
27,865	Lee	75	Female	No		Yes	FL resident	04/04/20
27,866	Lee	39	Female	No		Unknown	FL resident	04/05/20
27,867	Lee	37	Female	No		No	FL resident	04/05/20
27,868	Lee	53	Male	No		Yes	FL resident	04/05/20
27,869	Lee	56	Male	No		Yes	FL resident	04/05/20
27,870	Lee	72	Male	Yes	SD	Yes	FL resident	04/05/20
27,871	Lee	56	Female	Unknown		No	FL resident	04/05/20
27,872	Lee	43	Female	No		Yes	FL resident	04/05/20
27,873	Lee	51	Male	No		No	FL resident	04/05/20
27,874	Lee	67	Female	No		No	FL resident	04/05/20
27,875	Lee	30	Male	Unknown			FL resident	04/05/20
27,876	Lee	83	Male	No		Yes	FL resident	04/05/20
27,877	Lee	57	Male	Yes	FL; OH	Yes	FL resident	04/05/20
27,878	Lee	31	Male	No		Yes	FL resident	04/05/20
27,879	Lee	50	Female	No		Yes	FL resident	04/05/20
27,880	Lee	65	Male	Yes	FL; NY	Yes	FL resident	04/05/20
27,881	Lee	39	Male	Yes	CA; FL; IL	No	FL resident	04/05/20
27,882	Lee	18	Female	Unknown		Unknown	FL resident	04/05/20
27,883	Lee	54	Female	No		Unknown	FL resident	04/05/20
27,884	Lee	2	Female	No		Yes	FL resident	04/05/20
27,885	Lee	34	Female	Unknown		Unknown	FL resident	04/05/20
27,886	Lee	64	Male	Yes	UT	No	FL resident	04/05/20
27,887	Lee	71	Male	No		Yes	FL resident	04/05/20
27,888	Lee	69	Female	Yes	CA; FL	Yes	FL resident	04/05/20
27,889	Lee	63	Male	Yes	IL	Yes	FL resident	04/06/20
27,890	Lee	50	Female	Unknown		Yes	FL resident	04/06/20
27,891	Lee	34	Female	No		No	FL resident	04/06/20
27,892	Lee	29	Male	No		No	FL resident	04/06/20
27,893	Lee	56	Male	No		Yes	FL resident	04/06/20
27,894	Lee	75	Male	No		No	FL resident	04/06/20
27,895	Lee	68	Male	No		No	FL resident	04/06/20
27,896	Lee	46	Female	Unknown		No	FL resident	04/06/20
27,897	Lee	17	Male	No		Yes	FL resident	04/06/20
27,898	Lee	62	Female	No		No	FL resident	04/06/20
27,899	Lee	69	Female	No		No	FL resident	04/06/20

Coronavirus: line list of cases

Data verified as of May 12, 2020 at 10 AM

Data in this report are provisional and subject to change.

Case	County	Age	Gender	Travel related	Travel detail	Contact with a confirmed case	Jurisdiction	Date case counted
27,900	Lee	55	Male	No		No	FL resident	04/06/20
27,901	Lee	78	Female	No		Yes	FL resident	04/06/20
27,902	Lee	69	Male	No		No	FL resident	04/06/20
27,903	Lee	9	Female	No		Yes	FL resident	04/06/20
27,904	Lee	7	Female	No		Yes	FL resident	04/06/20
27,905	Lee	68	Female	No		Yes	FL resident	04/06/20
27,906	Lee	64	Male	No		Yes	FL resident	04/06/20
27,907	Lee	74	Male	Yes	ARGENTINA; CHILE; SOUTH AMERICA	No	FL resident	04/06/20
27,908	Lee	72	Male	No		Yes	FL resident	04/07/20
27,909	Lee	44	Female	No		No	FL resident	04/07/20
27,910	Lee	57	Male	No		Unknown	FL resident	04/07/20
27,911	Lee	35	Female	Unknown		Yes	FL resident	04/07/20
27,912	Lee	22	Male	No		Yes	FL resident	04/07/20
27,913	Lee	57	Female	Yes	FL; NY	Yes	FL resident	04/07/20
27,914	Lee	72	Female	Unknown		No	FL resident	04/07/20
27,915	Lee	53	Female	No		Yes	FL resident	04/07/20
27,916	Lee	49	Male	Yes	LA	No	FL resident	04/07/20
27,917	Lee	29	Female	Unknown		Yes	FL resident	04/07/20
27,918	Lee	84	Female	Yes	FL; MO	No	FL resident	04/07/20
27,919	Lee	25	Female	Unknown		Yes	FL resident	04/07/20
27,920	Lee	84	Female	No		Yes	FL resident	04/07/20
27,921	Lee	48	Female	No		No	FL resident	04/07/20
27,922	Lee	67	Male	No		No	FL resident	04/07/20
27,923	Lee	37	Male	Unknown		Unknown	FL resident	04/07/20
27,924	Lee	40	Male	No		No	FL resident	04/07/20
27,925	Lee	64	Female	No		No	FL resident	04/07/20
27,926	Lee	57	Female	No		Yes	FL resident	04/07/20
27,927	Lee	43	Female	Unknown		Yes	FL resident	04/07/20
27,928	Lee	61	Female	No		Unknown	FL resident	04/07/20
27,929	Lee	44	Female	No		Yes	FL resident	04/07/20
27,930	Lee	66	Male	Yes	FL; NC	No	FL resident	04/07/20
27,931	Lee	86	Male	No		No	FL resident	04/07/20
27,932	Lee	42	Male	No		Unknown	FL resident	04/07/20
27,933	Lee	72	Female	No		Yes	FL resident	04/07/20
27,934	Lee	85	Male	No		Yes	FL resident	04/07/20
27,935	Lee	39	Male	No		No	FL resident	04/07/20
27,936	Lee	39	Female	No		Yes	FL resident	04/07/20
27,937	Lee	47	Male	No		Yes	FL resident	04/07/20
27,938	Lee	34	Female	No		Yes	FL resident	04/07/20
27,939	Lee	42	Female	No		No	FL resident	04/07/20
27,940	Lee	22	Male	Yes	NY	No	FL resident	04/08/20
27,941	Lee	45	Male	No		Yes	FL resident	04/08/20
27,942	Lee	34	Male	No		Yes	FL resident	04/08/20
27,943	Lee	72	Male	No		Yes	FL resident	04/08/20
27,944	Lee	70	Male	No		No	FL resident	04/08/20
27,945	Lee	81	Female	No		Yes	FL resident	04/08/20
27,946	Lee	51	Female	No		Yes	FL resident	04/08/20
27,947	Lee	53	Male	No		Yes	FL resident	04/08/20
27,948	Lee	33	Female	No		No	FL resident	04/08/20
27,949	Lee	42	Female	No		Yes	FL resident	04/08/20
27,950	Lee	47	Female	No		Yes	FL resident	04/08/20
27,951	Lee	44	Male	Yes	FL; GA	No	FL resident	04/08/20
27,952	Lee	43	Male	No		Yes	FL resident	04/08/20
27,953	Lee	50	Female	No		No	FL resident	04/08/20
27,954	Lee	54	Male	No		No	FL resident	04/08/20
27,955	Lee	73	Female	No		Yes	FL resident	04/08/20
27,956	Lee	86	Male	Yes	NJ	Yes	FL resident	04/08/20
27,957	Lee	94	Female	Yes	FL; NJ	Yes	FL resident	04/08/20
27,958	Lee	83	Female	No		No	FL resident	04/08/20
27,959	Lee	66	Male	Yes	ARGENTINA; CA; CHILE; FL	No	FL resident	04/08/20
27,960	Lee	39	Female	No		Yes	FL resident	04/08/20

Coronavirus: line list of cases

Data verified as of May 12, 2020 at 10 AM

Data in this report are provisional and subject to change.

Case	County	Age	Gender	Travel related	Travel detail	Contact with a confirmed case	Jurisdiction	Date case counted
27,961	Lee	36	Female	No		Yes	FL resident	04/08/20
27,962	Lee	36	Male	Yes	FL; GA	Unknown	FL resident	04/08/20
27,963	Lee	42	Female	No		Yes	FL resident	04/08/20
27,964	Lee	48	Female	No		Yes	FL resident	04/08/20
27,965	Lee	36	Female	No		Yes	FL resident	04/08/20
27,966	Lee	50	Female	Yes	NY	No	FL resident	04/08/20
27,967	Lee	39	Male	No		Yes	FL resident	04/08/20
27,968	Lee	37	Male	No		Yes	FL resident	04/08/20
27,969	Lee	79	Female	No		Yes	FL resident	04/08/20
27,970	Lee	74	Male	No		No	FL resident	04/08/20
27,971	Lee	55	Female	Unknown		Yes	FL resident	04/08/20
27,972	Lee	29	Male	No		Yes	FL resident	04/08/20
27,973	Lee	44	Male	No		No	FL resident	04/08/20
27,974	Lee	30	Female	No		Yes	FL resident	04/08/20
27,975	Lee	87	Female	No		Unknown	FL resident	04/08/20
27,976	Lee	72	Male	No		Yes	FL resident	04/08/20
27,977	Lee	24	Male	No		Yes	FL resident	04/08/20
27,978	Lee	60	Female	No		Yes	FL resident	04/09/20
27,979	Lee	61	Female	No		Yes	FL resident	04/09/20
27,980	Lee	64	Male	No		Yes	FL resident	04/09/20
27,981	Lee	40	Female	No		Yes	FL resident	04/09/20
27,982	Lee	45	Female	No		No	FL resident	04/09/20
27,983	Lee	42	Male	No		Yes	FL resident	04/09/20
27,984	Lee	51	Female	No		Yes	FL resident	04/09/20
27,985	Lee	81	Female	No		Yes	FL resident	04/09/20
27,986	Lee	93	Male	No		No	FL resident	04/09/20
27,987	Lee	28	Male	No		No	FL resident	04/09/20
27,988	Lee	96	Male	No		Yes	FL resident	04/09/20
27,989	Lee	12	Female	No		Yes	FL resident	04/09/20
27,990	Lee	58	Male	No		Yes	FL resident	04/09/20
27,991	Lee	63	Female	No		Yes	FL resident	04/09/20
27,992	Lee	70	Male	No		No	FL resident	04/09/20
27,993	Lee	40	Male	No		Yes	FL resident	04/09/20
27,994	Lee	75	Male	No		Yes	FL resident	04/09/20
27,995	Lee	86	Female	No		Yes	FL resident	04/09/20
27,996	Lee	63	Female	No		No	FL resident	04/09/20
27,997	Lee	26	Female	No		Yes	FL resident	04/09/20
27,998	Lee	40	Female	No		Yes	FL resident	04/09/20
27,999	Lee	82	Male	No		No	FL resident	04/09/20
28,000	Lee	22	Female	No		No	FL resident	04/09/20
28,001	Lee	38	Male	No		Yes	FL resident	04/09/20
28,002	Lee	39	Male	No		No	FL resident	04/09/20
28,003	Lee	11	Female	No		Yes	FL resident	04/09/20
28,004	Lee	55	Male	No		Yes	FL resident	04/09/20
28,005	Lee	62	Male	No		No	FL resident	04/09/20
28,006	Lee	64	Male	No		Yes	FL resident	04/09/20
28,007	Lee	85	Female	No		Yes	FL resident	04/09/20
28,008	Lee	35	Female	No		No	FL resident	04/09/20
28,009	Lee	50	Female	No		Yes	FL resident	04/09/20
28,010	Lee	66	Male	No		Unknown	FL resident	04/09/20
28,011	Lee	49	Male	Unknown		Unknown	FL resident	04/09/20
28,012	Lee	60	Female	Yes	IL	Yes	FL resident	04/09/20
28,013	Lee	47	Female	No		Yes	FL resident	04/09/20
28,014	Lee	53	Female	No		Yes	FL resident	04/09/20
28,015	Lee	33	Male	Unknown		Yes	FL resident	04/09/20
28,016	Lee	88	Female	No		Yes	FL resident	04/09/20
28,017	Lee	49	Female	No		Yes	FL resident	04/09/20
28,018	Lee	79	Male	No		Yes	FL resident	04/09/20
28,019	Lee	67	Male	No		Yes	FL resident	04/09/20
28,020	Lee	23	Female	No		Yes	FL resident	04/09/20
28,021	Lee	66	Male	Unknown		Yes	FL resident	04/09/20
28,022	Lee	46	Male	Yes	NY	No	FL resident	04/09/20

Coronavirus: line list of cases

Data verified as of May 12, 2020 at 10 AM

Data in this report are provisional and subject to change.

Case	County	Age	Gender	Travel related	Travel detail	Contact with a confirmed case	Jurisdiction	Date case counted
28,023	Lee	52	Male	No		Yes	FL resident	04/10/20
28,024	Lee	68	Male	No		Yes	FL resident	04/10/20
28,025	Lee	24	Male	No		Yes	FL resident	04/10/20
28,026	Lee	57	Female	No		Yes	FL resident	04/10/20
28,027	Lee	68	Female	No		Yes	FL resident	04/10/20
28,028	Lee	54	Male	Unknown		Yes	FL resident	04/10/20
28,029	Lee	65	Female	No		Yes	FL resident	04/10/20
28,030	Lee	39	Male	No		No	FL resident	04/10/20
28,031	Lee	31	Female	No		Yes	FL resident	04/10/20
28,032	Lee	56	Male	No		Yes	FL resident	04/10/20
28,033	Lee	43	Female	No		Unknown	FL resident	04/10/20
28,034	Lee	23	Female	Unknown		Yes	FL resident	04/10/20
28,035	Lee	57	Female	No		Yes	FL resident	04/10/20
28,036	Lee	70	Female	No		Yes	FL resident	04/10/20
28,037	Lee	27	Male	No		Yes	FL resident	04/10/20
28,038	Lee	22	Female	No		Unknown	FL resident	04/10/20
28,039	Lee	27	Female	No			FL resident	04/10/20
28,040	Lee	46	Female	No		Yes	FL resident	04/10/20
28,041	Lee	57	Male	No		Yes	FL resident	04/10/20
28,042	Lee	32	Female	No		Yes	FL resident	04/10/20
28,043	Lee	71	Male	No		No	FL resident	04/10/20
28,044	Lee	55	Male	No		Yes	FL resident	04/10/20
28,045	Lee	70	Female	No		No	FL resident	04/10/20
28,046	Lee	26	Male	No		Yes	FL resident	04/10/20
28,047	Lee	31	Male	No		No	FL resident	04/10/20
28,048	Lee	21	Female	No		Yes	FL resident	04/10/20
28,049	Lee	27	Female	No		Yes	FL resident	04/10/20
28,050	Lee	48	Male	No		Unknown	FL resident	04/10/20
28,051	Lee	62	Male	No		Unknown	FL resident	04/10/20
28,052	Lee	70	Female	No		No	FL resident	04/10/20
28,053	Lee	15	Female	No		Yes	FL resident	04/10/20
28,054	Lee	38	Female	No		Yes	FL resident	04/10/20
28,055	Lee	20	Female	No		Unknown	FL resident	04/10/20
28,056	Lee	68	Female	No		Yes	FL resident	04/10/20
28,057	Lee	37	Male	No		Yes	FL resident	04/10/20
28,058	Lee	63	Female	No		Yes	FL resident	04/10/20
28,059	Lee	24	Female	Yes	FL; OH; SPAIN	Yes	FL resident	04/10/20
28,060	Lee	79	Male	No		Yes	FL resident	04/11/20
28,061	Lee	62	Male	No		Yes	FL resident	04/11/20
28,062	Lee	53	Female	No		Unknown	FL resident	04/11/20
28,063	Lee	39	Female	No		Yes	FL resident	04/11/20
28,064	Lee	19	Female	No		Yes	FL resident	04/11/20
28,065	Lee	47	Male	No		Yes	FL resident	04/11/20
28,066	Lee	46	Male	No		Yes	FL resident	04/11/20
28,067	Lee	53	Female	No		Yes	FL resident	04/11/20
28,068	Lee	54	Female	No		Yes	FL resident	04/11/20
28,069	Lee	54	Female	No		Yes	FL resident	04/11/20
28,070	Lee	64	Female	Unknown		Unknown	FL resident	04/11/20
28,071	Lee	71	Male	Unknown		Yes	FL resident	04/11/20
28,072	Lee	76	Female	No		Yes	FL resident	04/11/20
28,073	Lee	77	Male	Yes	EUROPE; FL	Yes	FL resident	04/11/20
28,074	Lee	93	Female	No		No	FL resident	04/11/20
28,075	Lee	3	Female	Unknown		Yes	FL resident	04/11/20
28,076	Lee	41	Male	No		Unknown	FL resident	04/11/20
28,077	Lee	55	Male	No		Yes	FL resident	04/11/20
28,078	Lee	40	Female	No		Yes	FL resident	04/11/20
28,079	Lee	40	Male	No		No	FL resident	04/11/20
28,080	Lee	32	Female	No		No	FL resident	04/11/20
28,081	Lee	20	Female	No		Yes	FL resident	04/11/20
28,082	Lee	50	Male	No		No	FL resident	04/11/20
28,083	Lee	17	Female	No		Yes	FL resident	04/11/20
28,084	Lee	35	Female	No		Unknown	FL resident	04/11/20

Coronavirus: line list of cases

Data verified as of May 12, 2020 at 10 AM

Data in this report are provisional and subject to change.

Case	County	Age	Gender	Travel related	Travel detail	Contact with a confirmed case	Jurisdiction	Date case counted
28,085	Lee	71	Male	Unknown			FL resident	04/11/20
28,086	Lee	52	Male	No		Yes	FL resident	04/11/20
28,087	Lee	46	Female	No		Yes	FL resident	04/11/20
28,088	Lee	26	Female	No		No	FL resident	04/11/20
28,089	Lee	32	Female	Yes	FL; PUERTO RICO	Yes	FL resident	04/12/20
28,090	Lee	47	Male	No		Yes	FL resident	04/12/20
28,091	Lee	46	Male	No		No	FL resident	04/12/20
28,092	Lee	43	Male	No		No	FL resident	04/12/20
28,093	Lee	47	Male	No		Yes	FL resident	04/12/20
28,094	Lee	55	Male	No		Unknown	FL resident	04/12/20
28,095	Lee	11	Male	No		Yes	FL resident	04/12/20
28,096	Lee	52	Male	No		Yes	FL resident	04/12/20
28,097	Lee	83	Male	No		Yes	FL resident	04/12/20
28,098	Lee	48	Female	No		No	FL resident	04/12/20
28,099	Lee	62	Male	No		Yes	FL resident	04/12/20
28,100	Lee	59	Female	No		Unknown	FL resident	04/12/20
28,101	Lee	51	Male	No		No	FL resident	04/12/20
28,102	Lee	24	Female	No		Yes	FL resident	04/12/20
28,103	Lee	23	Female	No		Yes	FL resident	04/12/20
28,104	Lee	22	Female	Unknown			FL resident	04/12/20
28,105	Lee	1	Female	No		Yes	FL resident	04/12/20
28,106	Lee	46	Female	No		Yes	FL resident	04/12/20
28,107	Lee	46	Female	No		Unknown	FL resident	04/12/20
28,108	Lee	38	Female	Unknown		Unknown	FL resident	04/13/20
28,109	Lee	31	Female	Unknown		Unknown	FL resident	04/13/20
28,110	Lee	60	Male	No		Yes	FL resident	04/13/20
28,111	Lee	32	Female	No		Yes	FL resident	04/13/20
28,112	Lee	53	Male	No		No	FL resident	04/13/20
28,113	Lee	19	Male	No		Yes	FL resident	04/13/20
28,114	Lee	82	Male	No		Yes	FL resident	04/13/20
28,115	Lee	97	Female	No		Yes	FL resident	04/13/20
28,116	Lee	34	Male	No		No	FL resident	04/13/20
28,117	Lee	45	Male	No		No	FL resident	04/13/20
28,118	Lee	21	Male	No		No	FL resident	04/13/20
28,119	Lee	31	Female	No		Yes	FL resident	04/13/20
28,120	Lee	42	Male	No		Yes	FL resident	04/13/20
28,121	Lee	35	Male	No		Yes	FL resident	04/13/20
28,122	Lee	35	Female	No		No	FL resident	04/13/20
28,123	Lee	73	Female	No		No	FL resident	04/13/20
28,124	Lee	24	Male	No		Yes	FL resident	04/13/20
28,125	Lee	61	Male	No		No	FL resident	04/13/20
28,126	Lee	28	Female	No		No	FL resident	04/13/20
28,127	Lee	67	Male	No		Yes	FL resident	04/13/20
28,128	Lee	61	Female	No		Yes	FL resident	04/14/20
28,129	Lee	45	Female	No		Yes	FL resident	04/14/20
28,130	Lee	58	Male	No		Yes	FL resident	04/14/20
28,131	Lee	39	Male	No		Yes	FL resident	04/14/20
28,132	Lee	50	Male	No		Yes	FL resident	04/14/20
28,133	Lee	38	Female	No		Yes	FL resident	04/14/20
28,134	Lee	47	Female	No		Unknown	FL resident	04/14/20
28,135	Lee	39	Male	No		Yes	FL resident	04/14/20
28,136	Lee	56	Male	No		No	FL resident	04/14/20
28,137	Lee	77	Male	No		Unknown	FL resident	04/14/20
28,138	Lee	25	Female	No		No	FL resident	04/14/20
28,139	Lee	71	Female	No		Yes	FL resident	04/14/20
28,140	Lee	54	Male	No		No	FL resident	04/14/20
28,141	Lee	64	Male	No		No	FL resident	04/14/20
28,142	Lee	44	Male	No		Unknown	FL resident	04/14/20
28,143	Lee	93	Male	No		Yes	FL resident	04/14/20
28,144	Lee	50	Female	No		Yes	FL resident	04/14/20
28,145	Lee	61	Male	No		Unknown	FL resident	04/14/20
28,146	Lee	52	Female	No		Yes	FL resident	04/15/20

Coronavirus: line list of cases

Data verified as of May 12, 2020 at 10 AM

Data in this report are provisional and subject to change.

Case	County	Age	Gender	Travel related	Travel detail	Contact with a confirmed case	Jurisdiction	Date case counted
28,147	Lee	52	Male	No		No	FL resident	04/15/20
28,148	Lee	25	Female	No		Yes	FL resident	04/15/20
28,149	Lee	11	Female	No		Yes	FL resident	04/15/20
28,150	Lee	45	Male	No		Yes	FL resident	04/15/20
28,151	Lee	36	Male	No		Yes	FL resident	04/15/20
28,152	Lee	39	Male	No		Unknown	FL resident	04/15/20
28,153	Lee	25	Male	No		Unknown	FL resident	04/15/20
28,154	Lee	24	Female	No		Unknown	FL resident	04/15/20
28,155	Lee	72	Male	No		Yes	FL resident	04/15/20
28,156	Lee	32	Male	No		No	FL resident	04/15/20
28,157	Lee	41	Male	No		No	FL resident	04/15/20
28,158	Lee	35	Female	No		Yes	FL resident	04/15/20
28,159	Lee	42	Female	No		No	FL resident	04/15/20
28,160	Lee	50	Female	No		Yes	FL resident	04/15/20
28,161	Lee	55	Male	No		Yes	FL resident	04/15/20
28,162	Lee	63	Male	No		Unknown	FL resident	04/16/20
28,163	Lee	26	Female	No		Yes	FL resident	04/16/20
28,164	Lee	89	Female	No		Yes	FL resident	04/16/20
28,165	Lee	40	Female	Unknown		Yes	FL resident	04/16/20
28,166	Lee	83	Male	No		Yes	FL resident	04/16/20
28,167	Lee	40	Female	Unknown		Unknown	FL resident	04/16/20
28,168	Lee	40	Female	No		Yes	FL resident	04/16/20
28,169	Lee	66	Female	No		No	FL resident	04/16/20
28,170	Lee	82	Male	No		Yes	FL resident	04/16/20
28,171	Lee	22	Male	No		Yes	FL resident	04/16/20
28,172	Lee	29	Male	No		Yes	FL resident	04/16/20
28,173	Lee	39	Male	Yes	GEORGIA; UNITED KINGDOM	No	FL resident	04/16/20
28,174	Lee	46	Male	No		Yes	FL resident	04/16/20
28,175	Lee	74	Male	No		No	FL resident	04/16/20
28,176	Lee	30	Female	No		Yes	FL resident	04/16/20
28,177	Lee	62	Female	No		Yes	FL resident	04/16/20
28,178	Lee	58	Male	No		Yes	FL resident	04/16/20
28,179	Lee	58	Male	No		Yes	FL resident	04/16/20
28,180	Lee	48	Male	No		Yes	FL resident	04/16/20
28,181	Lee	69	Male	No		Yes	FL resident	04/16/20
28,182	Lee	38	Female	No		No	FL resident	04/16/20
28,183	Lee	32	Male	No		Yes	FL resident	04/16/20
28,184	Lee	60	Female	No		Yes	FL resident	04/16/20
28,185	Lee	94	Male	No		Yes	FL resident	04/16/20
28,186	Lee	79	Male	No		Yes	FL resident	04/16/20
28,187	Lee	62	Male	No		Unknown	FL resident	04/16/20
28,188	Lee	67	Male	No		Yes	FL resident	04/16/20
28,189	Lee	72	Male	No		No	FL resident	04/16/20
28,190	Lee	57	Female	No		Yes	FL resident	04/16/20
28,191	Lee	51	Female	No		No	FL resident	04/16/20
28,192	Lee	69	Female	No		Yes	FL resident	04/16/20
28,193	Lee	19	Female	No		No	FL resident	04/16/20
28,194	Lee	38	Male	No		No	FL resident	04/17/20
28,195	Lee	35	Female	No		Unknown	FL resident	04/17/20
28,196	Lee	62	Female	Yes	EUROPE; FL; GA	No	FL resident	04/17/20
28,197	Lee	48	Female	No		Yes	FL resident	04/17/20
28,198	Lee	58	Male	No		No	FL resident	04/17/20
28,199	Lee	26	Male	No		Yes	FL resident	04/17/20
28,200	Lee	60	Male	No		Yes	FL resident	04/17/20
28,201	Lee	57	Male	No		Yes	FL resident	04/17/20
28,202	Lee	29	Male	No		Yes	FL resident	04/17/20
28,203	Lee	29	Male	No		No	FL resident	04/17/20
28,204	Lee	41	Female	No		No	FL resident	04/17/20
28,205	Lee	76	Male	No		Yes	FL resident	04/17/20
28,206	Lee	73	Male	No		Unknown	FL resident	04/17/20
28,207	Lee	77	Female	No		No	FL resident	04/18/20
28,208	Lee	1	Female	No		No	FL resident	04/18/20

Coronavirus: line list of cases

Data verified as of May 12, 2020 at 10 AM

Data in this report are provisional and subject to change.

Case	County	Age	Gender	Travel related	Travel detail	Contact with a confirmed case	Jurisdiction	Date case counted
28,209	Lee	45	Female	No		Yes	FL resident	04/18/20
28,210	Lee	56	Female	No		No	FL resident	04/18/20
28,211	Lee	30	Female	Unknown		Yes	FL resident	04/18/20
28,212	Lee	47	Male	No			FL resident	04/18/20
28,213	Lee	70	Female	No		Yes	FL resident	04/18/20
28,214	Lee	73	Female	Yes	CA; FL; HI; MEXICO	Yes	FL resident	04/18/20
28,215	Lee	37	Male	No		Yes	FL resident	04/18/20
28,216	Lee	59	Male	No		Yes	FL resident	04/18/20
28,217	Lee	18	Female	No		No	FL resident	04/18/20
28,218	Lee	71	Male	No		Unknown	FL resident	04/18/20
28,219	Lee	47	Male	No		Yes	FL resident	04/18/20
28,220	Lee	68	Male	No		Unknown	FL resident	04/18/20
28,221	Lee	34	Female	No		Yes	FL resident	04/18/20
28,222	Lee	18	Female	No		Yes	FL resident	04/18/20
28,223	Lee	47	Female	No		Yes	FL resident	04/18/20
28,224	Lee	46	Male	No		Yes	FL resident	04/18/20
28,225	Lee	81	Female	No		No	FL resident	04/18/20
28,226	Lee	56	Female	No		Yes	FL resident	04/18/20
28,227	Lee	69	Male	No		Yes	FL resident	04/18/20
28,228	Lee	63	Female	No		Yes	FL resident	04/18/20
28,229	Lee	60	Male	Yes	FL; UNKNOWN	Yes	FL resident	04/19/20
28,230	Lee	50	Female	No		Yes	FL resident	04/19/20
28,231	Lee	32	Male	No		Yes	FL resident	04/19/20
28,232	Lee	55	Male	No		No	FL resident	04/19/20
28,233	Lee	71	Female	No		Yes	FL resident	04/19/20
28,234	Lee	21	Female	No		Yes	FL resident	04/19/20
28,235	Lee	28	Male	No		No	FL resident	04/19/20
28,236	Lee	73	Female	No		No	FL resident	04/19/20
28,237	Lee	20	Female	No		Yes	FL resident	04/19/20
28,238	Lee	28	Male	No		No	FL resident	04/19/20
28,239	Lee	34	Female	No			FL resident	04/19/20
28,240	Lee	27	Female	No		No	FL resident	04/19/20
28,241	Lee	42	Female	No		Yes	FL resident	04/19/20
28,242	Lee	42	Male	No		No	FL resident	04/19/20
28,243	Lee	39	Female	No		Yes	FL resident	04/19/20
28,244	Lee	80	Male	No		Unknown	FL resident	04/19/20
28,245	Lee	26	Female	No		No	FL resident	04/19/20
28,246	Lee	25	Male	No		Yes	FL resident	04/19/20
28,247	Lee	57	Male	No		No	FL resident	04/19/20
28,248	Lee	69	Female	Yes	CA	Yes	FL resident	04/19/20
28,249	Lee	52	Male	No		Yes	FL resident	04/19/20
28,250	Lee	92	Female	No		No	FL resident	04/19/20
28,251	Lee	60	Female	No		Yes	FL resident	04/19/20
28,252	Lee	64	Male	No		Unknown	FL resident	04/20/20
28,253	Lee	37	Male	No		Yes	FL resident	04/20/20
28,254	Lee	2	Male	No		Yes	FL resident	04/20/20
28,255	Lee	16	Male	No		Yes	FL resident	04/20/20
28,256	Lee	30	Male	No		Yes	FL resident	04/20/20
28,257	Lee	43	Female	No		Yes	FL resident	04/20/20
28,258	Lee	71	Female	No		No	FL resident	04/20/20
28,259	Lee	32	Female	No		Unknown	FL resident	04/20/20
28,260	Lee	23	Male	No		Yes	FL resident	04/20/20
28,261	Lee	41	Male	No		Yes	FL resident	04/20/20
28,262	Lee	78	Female	No		No	FL resident	04/21/20
28,263	Lee	27	Female	No		Yes	FL resident	04/21/20
28,264	Lee	47	Female	No		Yes	FL resident	04/21/20
28,265	Lee	71	Female	No		Yes	FL resident	04/21/20
28,266	Lee	52	Female	No		No	FL resident	04/21/20
28,267	Lee	86	Female	No		Unknown	FL resident	04/21/20
28,268	Lee	62	Female	No		Unknown	FL resident	04/21/20
28,269	Lee	59	Female	No		Yes	FL resident	04/21/20
28,270	Lee	61	Female	Yes	FL; WI	No	FL resident	04/21/20

Coronavirus: line list of cases

Data verified as of May 12, 2020 at 10 AM

Data in this report are provisional and subject to change.

Case	County	Age	Gender	Travel related	Travel detail	Contact with a confirmed case	Jurisdiction	Date case counted
28,271	Lee	43	Male	No		No	FL resident	04/21/20
28,272	Lee	52	Female	No		No	FL resident	04/21/20
28,273	Lee	90	Female	No		Unknown	FL resident	04/21/20
28,274	Lee	52	Female	No		Yes	FL resident	04/21/20
28,275	Lee	56	Female	No		Yes	FL resident	04/22/20
28,276	Lee	64	Female	No		Unknown	FL resident	04/22/20
28,277	Lee	45	Female	No		Yes	FL resident	04/22/20
28,278	Lee	58	Female	No		No	FL resident	04/22/20
28,279	Lee	16	Male	No		Yes	FL resident	04/22/20
28,280	Lee	38	Male	No		Yes	FL resident	04/22/20
28,281	Lee	44	Male	No		Yes	FL resident	04/22/20
28,282	Lee	39	Male	No		Yes	FL resident	04/22/20
28,283	Lee	52	Male	No		Yes	FL resident	04/22/20
28,284	Lee	55	Female	No		Yes	FL resident	04/22/20
28,285	Lee	89	Male	No		Yes	FL resident	04/22/20
28,286	Lee	94	Female	No		No	FL resident	04/22/20
28,287	Lee	44	Female	No		Yes	FL resident	04/22/20
28,288	Lee	72	Male	Unknown		No	FL resident	04/22/20
28,289	Lee	77	Female	No		Unknown	FL resident	04/22/20
28,290	Lee	80	Female	No		Yes	FL resident	04/22/20
28,291	Lee	67	Male	No		Unknown	FL resident	04/22/20
28,292	Lee	50	Female	No		Yes	FL resident	04/22/20
28,293	Lee	73	Male	No		Unknown	FL resident	04/22/20
28,294	Lee	3	Male	No		Yes	FL resident	04/22/20
28,295	Lee	56	Female	No		Yes	FL resident	04/22/20
28,296	Lee	36	Male	No		Yes	FL resident	04/22/20
28,297	Lee	23	Female	No		Yes	FL resident	04/22/20
28,298	Lee	96	Female	No		Yes	FL resident	04/22/20
28,299	Lee	54	Male	No		Unknown	FL resident	04/22/20
28,300	Lee	27	Male	No		Yes	FL resident	04/22/20
28,301	Lee	14	Female	No		Yes	FL resident	04/22/20
28,302	Lee	87	Female	No		Yes	FL resident	04/23/20
28,303	Lee	39	Female	No		Yes	FL resident	04/23/20
28,304	Lee	38	Male	No		Yes	FL resident	04/23/20
28,305	Lee	48	Female	No		Yes	FL resident	04/23/20
28,306	Lee	47	Male	No		Yes	FL resident	04/23/20
28,307	Lee	63	Male	No		Yes	FL resident	04/23/20
28,308	Lee	36	Female	No		Unknown	FL resident	04/23/20
28,309	Lee	54	Female	No		Yes	FL resident	04/23/20
28,310	Lee	46	Female	No		Yes	FL resident	04/23/20
28,311	Lee	49	Male	No		Yes	FL resident	04/23/20
28,312	Lee	64	Female	No		Yes	FL resident	04/23/20
28,313	Lee	24	Male	No		Yes	FL resident	04/23/20
28,314	Lee	62	Male	No		Yes	FL resident	04/23/20
28,315	Lee	55	Female	No		No	FL resident	04/23/20
28,316	Lee	48	Male	No		Yes	FL resident	04/23/20
28,317	Lee	53	Male	No		Yes	FL resident	04/23/20
28,318	Lee	43	Female	No		Yes	FL resident	04/23/20
28,319	Lee	50	Female	No		Yes	FL resident	04/23/20
28,320	Lee	30	Male	No		Yes	FL resident	04/23/20
28,321	Lee	43	Female	No		Unknown	FL resident	04/23/20
28,322	Lee	59	Male	Yes	CT; FL; MN; MO; NJ; NY; OH; PA; SC	Yes	FL resident	04/23/20
28,323	Lee	41	Female	No		No	FL resident	04/23/20
28,324	Lee	37	Female	No		Yes	FL resident	04/23/20
28,325	Lee	46	Female	No		Yes	FL resident	04/23/20
28,326	Lee	62	Female	No		No	FL resident	04/23/20
28,327	Lee	50	Male	No		Yes	FL resident	04/23/20
28,328	Lee	34	Male	No		Yes	FL resident	04/23/20
28,329	Lee	44	Female	No		Yes	FL resident	04/23/20
28,330	Lee	25	Male	No		Yes	FL resident	04/23/20
28,331	Lee	72	Male	No		Yes	FL resident	04/23/20

Coronavirus: line list of cases

Data verified as of May 12, 2020 at 10 AM

Data in this report are provisional and subject to change.

Case	County	Age	Gender	Travel related	Travel detail	Contact with a confirmed case	Jurisdiction	Date case counted
28,332	Lee	58	Male	No		Yes	FL resident	04/23/20
28,333	Lee	33	Female	No		Unknown	FL resident	04/23/20
28,334	Lee	34	Male	No		No	FL resident	04/23/20
28,335	Lee	77	Male	Unknown			FL resident	04/23/20
28,336	Lee	50	Male	No		Yes	FL resident	04/23/20
28,337	Lee	2	Female	No		Yes	FL resident	04/23/20
28,338	Lee	68	Male	No		No	FL resident	04/23/20
28,339	Lee	55	Male	No		Yes	FL resident	04/23/20
28,340	Lee	49	Female	No		Unknown	FL resident	04/23/20
28,341	Lee	53	Female	No		Unknown	FL resident	04/23/20
28,342	Lee	91	Female	Unknown		Yes	FL resident	04/23/20
28,343	Lee	73	Female	No		Yes	FL resident	04/23/20
28,344	Lee	75	Male	No		Yes	FL resident	04/23/20
28,345	Lee	68	Male	No		Yes	FL resident	04/23/20
28,346	Lee	90	Female	No		No	FL resident	04/23/20
28,347	Lee	76	Male	No		No	FL resident	04/23/20
28,348	Lee	84	Male	No		Yes	FL resident	04/23/20
28,349	Lee	93	Female	No		No	FL resident	04/23/20
28,350	Lee	96	Female	No		No	FL resident	04/23/20
28,351	Lee	64	Male	No		Yes	FL resident	04/23/20
28,352	Lee	89	Female	No		Yes	FL resident	04/23/20
28,353	Lee	82	Female	No		Unknown	FL resident	04/23/20
28,354	Lee	56	Male	No		Yes	FL resident	04/23/20
28,355	Lee	83	Male	No		Unknown	FL resident	04/23/20
28,356	Lee	80	Male	No		Yes	FL resident	04/23/20
28,357	Lee	85	Female	No		Yes	FL resident	04/23/20
28,358	Lee	91	Male	No		Yes	FL resident	04/23/20
28,359	Lee	72	Male	No		Yes	FL resident	04/23/20
28,360	Lee	51	Male	No		Yes	FL resident	04/23/20
28,361	Lee	58	Male	No		Yes	FL resident	04/23/20
28,362	Lee	61	Male	No		Yes	FL resident	04/23/20
28,363	Lee	60	Male	No		Yes	FL resident	04/23/20
28,364	Lee	89	Female	No		Yes	FL resident	04/23/20
28,365	Lee	45	Male	No		Yes	FL resident	04/23/20
28,366	Lee	71	Male	Yes	FL; NY	No	FL resident	04/23/20
28,367	Lee	39	Female	No		Yes	FL resident	04/23/20
28,368	Lee	67	Male	No		Yes	FL resident	04/23/20
28,369	Lee	59	Female	No		Yes	FL resident	04/23/20
28,370	Lee	88	Female	No		Unknown	FL resident	04/23/20
28,371	Lee	43	Female	No		Unknown	FL resident	04/23/20
28,372	Lee	47	Female	No		Yes	FL resident	04/23/20
28,373	Lee	35	Female	No		Yes	FL resident	04/23/20
28,374	Lee	25	Male	No		No	FL resident	04/23/20
28,375	Lee	54	Female	No		Yes	FL resident	04/23/20
28,376	Lee	44	Male	No		Yes	FL resident	04/23/20
28,377	Lee	63	Male	Yes	FL; IA	No	FL resident	04/23/20
28,378	Lee	20	Male	No		Unknown	FL resident	04/23/20
28,379	Lee	82	Female	No		Yes	FL resident	04/23/20
28,380	Lee	58	Female	No		Yes	FL resident	04/23/20
28,381	Lee	45	Male	No		Yes	FL resident	04/23/20
28,382	Lee	34	Female	No		Yes	FL resident	04/23/20
28,383	Lee	21	Female	No		Yes	FL resident	04/23/20
28,384	Lee	57	Female	No		Yes	FL resident	04/23/20
28,385	Lee	0	Female	No		Yes	FL resident	04/23/20
28,386	Lee	51	Male	Unknown		Unknown	FL resident	04/23/20
28,387	Lee	31	Female	No		Yes	FL resident	04/23/20
28,388	Lee	32	Female	Yes	FL; NY	Yes	FL resident	04/23/20
28,389	Lee	24	Male	No		Yes	FL resident	04/23/20
28,390	Lee	60	Male	No		Yes	FL resident	04/23/20
28,391	Lee	83	Male	No		Yes	FL resident	04/23/20
28,392	Lee	77	Female	No		No	FL resident	04/23/20
28,393	Lee	89	Female	No		Yes	FL resident	04/23/20

Coronavirus: line list of cases

Data verified as of May 12, 2020 at 10 AM

Data in this report are provisional and subject to change.

Case	County	Age	Gender	Travel related	Travel detail	Contact with a confirmed case	Jurisdiction	Date case counted
28,394	Lee	88	Female	No		Yes	FL resident	04/23/20
28,395	Lee	94	Female	No		Yes	FL resident	04/23/20
28,396	Lee	97	Female	No		Yes	FL resident	04/23/20
28,397	Lee	90	Female	Unknown		Yes	FL resident	04/23/20
28,398	Lee	94	Female	No		Yes	FL resident	04/23/20
28,399	Lee	86	Female	No		Yes	FL resident	04/23/20
28,400	Lee	53	Female	No		Yes	FL resident	04/23/20
28,401	Lee	69	Female	No		Yes	FL resident	04/23/20
28,402	Lee	95	Female	No		Unknown	FL resident	04/23/20
28,403	Lee	83	Male	No		Unknown	FL resident	04/23/20
28,404	Lee	48	Female	No		Unknown	FL resident	04/23/20
28,405	Lee	46	Female	No		No	FL resident	04/23/20
28,406	Lee	34	Male	No		No	FL resident	04/24/20
28,407	Lee	59	Male	No		Unknown	FL resident	04/24/20
28,408	Lee	71	Female	No		Yes	FL resident	04/24/20
28,409	Lee	53	Female	No		Unknown	FL resident	04/24/20
28,410	Lee	24	Female	No		Yes	FL resident	04/24/20
28,411	Lee	39	Female	No		Yes	FL resident	04/24/20
28,412	Lee	71	Female	No		Yes	FL resident	04/24/20
28,413	Lee	57	Male	No		No	FL resident	04/24/20
28,414	Lee	79	Male	No		Yes	FL resident	04/24/20
28,415	Lee	70	Female	No		No	FL resident	04/24/20
28,416	Lee	67	Female	No		Yes	FL resident	04/24/20
28,417	Lee	28	Male	No		Yes	FL resident	04/24/20
28,418	Lee	44	Female	No		Yes	FL resident	04/24/20
28,419	Lee	52	Male	No		Yes	FL resident	04/24/20
28,420	Lee	55	Female	No		Yes	FL resident	04/24/20
28,421	Lee	84	Male	Yes	CARIBBEAN; FL	Yes	FL resident	04/24/20
28,422	Lee	68	Male	No		Yes	FL resident	04/24/20
28,423	Lee	78	Female	Unknown		Yes	FL resident	04/24/20
28,424	Lee	27	Male	No		No	FL resident	04/24/20
28,425	Lee	94	Female	No		Unknown	FL resident	04/24/20
28,426	Lee	52	Male	No		Yes	FL resident	04/25/20
28,427	Lee	94	Female	No		Yes	FL resident	04/25/20
28,428	Lee	98	Male	No		Unknown	FL resident	04/25/20
28,429	Lee	37	Male	No		Yes	FL resident	04/25/20
28,430	Lee	27	Male	No		No	FL resident	04/25/20
28,431	Lee	49	Male	No		Yes	FL resident	04/25/20
28,432	Lee	40	Male	No		Unknown	FL resident	04/25/20
28,433	Lee	45	Female	No		Yes	FL resident	04/25/20
28,434	Lee	92	Male	No		Unknown	FL resident	04/25/20
28,435	Lee	56	Female	No		Yes	FL resident	04/25/20
28,436	Lee	90	Female	No		Yes	FL resident	04/25/20
28,437	Lee	92	Male	No		Yes	FL resident	04/25/20
28,438	Lee	85	Male	Unknown		Unknown	FL resident	04/25/20
28,439	Lee	82	Male	No		Unknown	FL resident	04/25/20
28,440	Lee	81	Female	No		Yes	FL resident	04/25/20
28,441	Lee	50	Female	No		No	FL resident	04/25/20
28,442	Lee	56	Female	No		Yes	FL resident	04/25/20
28,443	Lee	94	Female	No		No	FL resident	04/25/20
28,444	Lee	55	Female	No		Yes	FL resident	04/25/20
28,445	Lee	47	Male	No		No	FL resident	04/26/20
28,446	Lee	59	Female	No		Yes	FL resident	04/26/20
28,447	Lee	45	Female	No		No	FL resident	04/26/20
28,448	Lee	49	Male	No		Yes	FL resident	04/26/20
28,449	Lee	23	Female	No		Yes	FL resident	04/26/20
28,450	Lee	34	Male	No		No	FL resident	04/26/20
28,451	Lee	25	Female	No		Yes	FL resident	04/26/20
28,452	Lee	85	Female	No		No	FL resident	04/26/20
28,453	Lee	58	Male	No		Yes	FL resident	04/26/20
28,454	Lee	38	Male	No			FL resident	04/26/20
28,455	Lee	17	Male	No		Yes	FL resident	04/26/20

Coronavirus: line list of cases

Data verified as of May 12, 2020 at 10 AM

Data in this report are provisional and subject to change.

Case	County	Age	Gender	Travel related	Travel detail	Contact with a confirmed case	Jurisdiction	Date case counted
28,456	Lee	90	Female	No		Yes	FL resident	04/26/20
28,457	Lee	31	Female	No		Yes	FL resident	04/27/20
28,458	Lee	45	Female	No		No	FL resident	04/27/20
28,459	Lee	81	Female	No		Yes	FL resident	04/27/20
28,460	Lee	95	Male	No		Yes	FL resident	04/27/20
28,461	Lee	93	Female	No		Yes	FL resident	04/27/20
28,462	Lee	58	Female	No		No	FL resident	04/27/20
28,463	Lee	31	Female	No		No	FL resident	04/27/20
28,464	Lee	83	Female	No		Yes	FL resident	04/27/20
28,465	Lee	21	Male	No		Yes	FL resident	04/27/20
28,466	Lee	92	Male	No		Unknown	FL resident	04/27/20
28,467	Lee	44	Female	No		Yes	FL resident	04/27/20
28,468	Lee	85	Female	No		Yes	FL resident	04/27/20
28,469	Lee	45	Male	No		Unknown	FL resident	04/27/20
28,470	Lee	57	Male	No		Yes	FL resident	04/27/20
28,471	Lee	73	Female	No		Yes	FL resident	04/27/20
28,472	Lee	65	Female	No		Yes	FL resident	04/27/20
28,473	Lee	90	Female	No		Unknown	FL resident	04/27/20
28,474	Lee	85	Female	No		No	FL resident	04/27/20
28,475	Lee	75	Male	No		Yes	FL resident	04/27/20
28,476	Lee	96	Female	No		No	FL resident	04/27/20
28,477	Lee	87	Female	No		Unknown	FL resident	04/27/20
28,478	Lee	31	Female	No		Unknown	FL resident	04/28/20
28,479	Lee	65	Female	No		No	FL resident	04/28/20
28,480	Lee	26	Female	No		Yes	FL resident	04/28/20
28,481	Lee	36	Female	No		Yes	FL resident	04/28/20
28,482	Lee	44	Female	No		No	FL resident	04/28/20
28,483	Lee	37	Female	No		No	FL resident	04/28/20
28,484	Lee	46	Male	Unknown		No	FL resident	04/28/20
28,485	Lee	38	Male	No		Yes	FL resident	04/28/20
28,486	Lee	49	Male	Yes	FL; HONG KONG; KY	Yes	FL resident	04/28/20
28,487	Lee	52	Male	No		No	FL resident	04/28/20
28,488	Lee	57	Male	No		Yes	FL resident	04/28/20
28,489	Lee	69	Male	No		Unknown	FL resident	04/28/20
28,490	Lee	96	Female	No		Yes	FL resident	04/28/20
28,491	Lee	65	Female	No		Yes	FL resident	04/29/20
28,492	Lee	84	Male	No		Yes	FL resident	04/29/20
28,493	Lee	90	Female	No		No	FL resident	04/29/20
28,494	Lee	70	Female	No		Yes	FL resident	04/29/20
28,495	Lee	50	Female	No		Yes	FL resident	04/29/20
28,496	Lee	44	Female	No		No	FL resident	04/29/20
28,497	Lee	68	Female	No		Yes	FL resident	04/29/20
28,498	Lee	52	Female	No		No	FL resident	04/29/20
28,499	Lee	18	Male	No		No	FL resident	04/29/20
28,500	Lee	89	Female	No		Yes	FL resident	04/29/20
28,501	Lee	41	Female	No		Unknown	FL resident	04/29/20
28,502	Lee	49	Female	No		Yes	FL resident	04/29/20
28,503	Lee	50	Female	No		No	FL resident	04/29/20
28,504	Lee	37	Male	No		No	FL resident	04/29/20
28,505	Lee	37	Female	No		Yes	FL resident	04/29/20
28,506	Lee	33	Male	No		Unknown	FL resident	04/29/20
28,507	Lee	27	Male	No		Yes	FL resident	04/30/20
28,508	Lee	56	Male	No		Yes	FL resident	04/30/20
28,509	Lee	43	Female	No		No	FL resident	04/30/20
28,510	Lee	91	Female	Unknown		No	FL resident	04/30/20
28,511	Lee	86	Male	No		Unknown	FL resident	04/30/20
28,512	Lee	35	Female	No		Yes	FL resident	04/30/20
28,513	Lee	86	Female	No		Unknown	FL resident	04/30/20
28,514	Lee	56	Female	No		Yes	FL resident	04/30/20
28,515	Lee	78	Male	No		Yes	FL resident	04/30/20
28,516	Lee	40	Male	No		No	FL resident	04/30/20
28,517	Lee	43	Female	No		Unknown	FL resident	04/30/20

Coronavirus: line list of cases

Data verified as of May 12, 2020 at 10 AM

Data in this report are provisional and subject to change.

Case	County	Age	Gender	Travel related	Travel detail	Contact with a confirmed case	Jurisdiction	Date case counted
28,518	Lee	33	Male	No		Unknown	FL resident	04/30/20
28,519	Lee	20	Male	No		Yes	FL resident	04/30/20
28,520	Lee	48	Male	No		Yes	FL resident	04/30/20
28,521	Lee	74	Female	No		Yes	FL resident	04/30/20
28,522	Lee	24	Female	No		Unknown	FL resident	04/30/20
28,523	Lee	66	Female	No		Yes	FL resident	04/30/20
28,524	Lee	41	Male	No		No	FL resident	04/30/20
28,525	Lee	52	Female	No		Unknown	FL resident	04/30/20
28,526	Lee	45	Female	No		Unknown	FL resident	04/30/20
28,527	Lee	82	Female	No		No	FL resident	04/30/20
28,528	Lee	52	Male	No		No	FL resident	04/30/20
28,529	Lee	15	Female	No		Yes	FL resident	04/30/20
28,530	Lee	49	Male	No		Yes	FL resident	04/30/20
28,531	Lee	31	Female	No		No	FL resident	04/30/20
28,532	Lee	40	Male	No		Unknown	FL resident	04/30/20
28,533	Lee	62	Male	Yes	FL; NY	Yes	FL resident	04/30/20
28,534	Lee	49	Male	No		Yes	FL resident	04/30/20
28,535	Lee	70	Female	No		Unknown	FL resident	04/30/20
28,536	Lee	85	Male	No		Yes	FL resident	04/30/20
28,537	Lee	27	Female	No		Yes	FL resident	04/30/20
28,538	Lee	55	Male	No		No	FL resident	04/30/20
28,539	Lee	54	Female	No		Yes	FL resident	04/30/20
28,540	Lee	63	Female	No		Unknown	FL resident	04/30/20
28,541	Lee	53	Female	No		No	FL resident	04/30/20
28,542	Lee	63	Female	No		Yes	FL resident	04/30/20
28,543	Lee	55	Female	No		Yes	FL resident	04/30/20
28,544	Lee	62	Male	No		Unknown	FL resident	04/30/20
28,545	Lee	54	Female	No		Yes	FL resident	04/30/20
28,546	Lee	63	Male	No		Yes	FL resident	04/30/20
28,547	Lee	45	Female	No		Yes	FL resident	04/30/20
28,548	Lee	35	Female	No		Unknown	FL resident	04/30/20
28,549	Lee	33	Female	No		No	FL resident	04/30/20
28,550	Lee	41	Female	No		Yes	FL resident	04/30/20
28,551	Lee	48	Female	No		Yes	FL resident	05/01/20
28,552	Lee	47	Female	No		Yes	FL resident	05/01/20
28,553	Lee	95	Male	No		Yes	FL resident	05/01/20
28,554	Lee	18	Male	No		Yes	FL resident	05/01/20
28,555	Lee	0	Male	No		No	FL resident	05/01/20
28,556	Lee	56	Male	No		Yes	FL resident	05/01/20
28,557	Lee	22	Male	No		No	FL resident	05/01/20
28,558	Lee	8	Female	No		Yes	FL resident	05/01/20
28,559	Lee	60	Female	No		Yes	FL resident	05/01/20
28,560	Lee	37	Female	No		Yes	FL resident	05/01/20
28,561	Lee	96	Female	No		Yes	FL resident	05/01/20
28,562	Lee	43	Male	No		Yes	FL resident	05/01/20
28,563	Lee	26	Female	No		No	FL resident	05/01/20
28,564	Lee	64	Male	No		Yes	FL resident	05/02/20
28,565	Lee	72	Male	No		Yes	FL resident	05/02/20
28,566	Lee	90	Female	No		Yes	FL resident	05/02/20
28,567	Lee	92	Female	No		Yes	FL resident	05/02/20
28,568	Lee	88	Female	No		No	FL resident	05/02/20
28,569	Lee	83	Female	No		No	FL resident	05/02/20
28,570	Lee	75	Female	No		Yes	FL resident	05/02/20
28,571	Lee	79	Female	No		No	FL resident	05/02/20
28,572	Lee	64	Female	No		No	FL resident	05/02/20
28,573	Lee	43	Female	No		No	FL resident	05/02/20
28,574	Lee	73	Male	No		No	FL resident	05/02/20
28,575	Lee	83	Female	No		Yes	FL resident	05/02/20
28,576	Lee	91	Female	No		Yes	FL resident	05/02/20
28,577	Lee	76	Male	Yes	ARGENTINA; BARBADOS; CHILE; FL	Unknown	FL resident	05/02/20
28,578	Lee	94	Male	No		Yes	FL resident	05/02/20

Coronavirus: line list of cases

Data verified as of May 12, 2020 at 10 AM

Data in this report are provisional and subject to change.

Case	County	Age	Gender	Travel related	Travel detail	Contact with a confirmed case	Jurisdiction	Date case counted
28,579	Lee	32	Female	No		Unknown	FL resident	05/02/20
28,580	Lee	33	Male	No		Yes	FL resident	05/02/20
28,581	Lee	76	Male	No		No	FL resident	05/02/20
28,582	Lee	45	Female	No		Yes	FL resident	05/02/20
28,583	Lee	42	Female	No		Yes	FL resident	05/02/20
28,584	Lee	70	Male	No		Yes	FL resident	05/02/20
28,585	Lee	89	Female	No		No	FL resident	05/02/20
28,586	Lee	92	Female	No		No	FL resident	05/02/20
28,587	Lee	98	Male	No		Yes	FL resident	05/02/20
28,588	Lee	88	Male	No		Yes	FL resident	05/02/20
28,589	Lee	81	Female	No		Yes	FL resident	05/02/20
28,590	Lee	69	Female	No		No	FL resident	05/02/20
28,591	Lee	78	Female	No		Yes	FL resident	05/02/20
28,592	Lee	76	Female	No		No	FL resident	05/02/20
28,593	Lee	86	Female	No		No	FL resident	05/02/20
28,594	Lee	76	Female	No		Yes	FL resident	05/02/20
28,595	Lee	80	Male	No		No	FL resident	05/02/20
28,596	Lee	101	Female	No		Yes	FL resident	05/02/20
28,597	Lee	78	Male	No		Yes	FL resident	05/02/20
28,598	Lee	78	Male	No		Yes	FL resident	05/02/20
28,599	Lee	86	Male	No		Yes	FL resident	05/02/20
28,600	Lee	38	Male	No		Yes	FL resident	05/02/20
28,601	Lee	18	Male	No		Yes	FL resident	05/02/20
28,602	Lee	22	Female	No		Yes	FL resident	05/02/20
28,603	Lee	86	Female	No		Yes	FL resident	05/03/20
28,604	Lee	38	Female	No		No	FL resident	05/03/20
28,605	Lee	72	Male	No		Unknown	FL resident	05/03/20
28,606	Lee	65	Male	No		No	FL resident	05/03/20
28,607	Lee	73	Male	No		No	FL resident	05/03/20
28,608	Lee	55	Female	No		Yes	FL resident	05/03/20
28,609	Lee	51	Male	No		Yes	FL resident	05/03/20
28,610	Lee	38	Female	No		Yes	FL resident	05/03/20
28,611	Lee	94	Male	No		No	FL resident	05/03/20
28,612	Lee	54	Female	No		Yes	FL resident	05/03/20
28,613	Lee	93	Female	No		No	FL resident	05/03/20
28,614	Lee	95	Male	No		Yes	FL resident	05/03/20
28,615	Lee	64	Male	No		Yes	FL resident	05/03/20
28,616	Lee	64	Female	No		Yes	FL resident	05/04/20
28,617	Lee	49	Male	Unknown		Yes	FL resident	05/04/20
28,618	Lee	72	Male	Unknown		Yes	FL resident	05/04/20
28,619	Lee	49	Male	Unknown		Yes	FL resident	05/04/20
28,620	Lee	80	Male	No		Yes	FL resident	05/04/20
28,621	Lee	18	Male	No		Yes	FL resident	05/04/20
28,622	Lee	16	Female	No		Yes	FL resident	05/04/20
28,623	Lee	51	Male	No		Yes	FL resident	05/04/20
28,624	Lee	44	Male	No		Yes	FL resident	05/04/20
28,625	Lee	87	Female	No		Yes	FL resident	05/04/20
28,626	Lee	88	Female	No		Yes	FL resident	05/04/20
28,627	Lee	23	Female	No		No	FL resident	05/04/20
28,628	Lee	89	Female	No		No	FL resident	05/04/20
28,629	Lee	42	Female	No		Yes	FL resident	05/04/20
28,630	Lee	60	Female	No		Unknown	FL resident	05/04/20
28,631	Lee	56	Female	No		Yes	FL resident	05/04/20
28,632	Lee	66	Male	No		Unknown	FL resident	05/04/20
28,633	Lee	87	Female	No		Yes	FL resident	05/04/20
28,634	Lee	25	Male	No		Yes	FL resident	05/04/20
28,635	Lee	81	Male	No		No	FL resident	05/04/20
28,636	Lee	79	Female	No		Yes	FL resident	05/04/20
28,637	Lee	54	Male	No		Unknown	FL resident	05/04/20
28,638	Lee	84	Male	No		Yes	FL resident	05/04/20
28,639	Lee	60	Male	No		Yes	FL resident	05/04/20
28,640	Lee	38	Female	No		Yes	FL resident	05/04/20

Coronavirus: line list of cases

Data verified as of May 12, 2020 at 10 AM

Data in this report are provisional and subject to change.

Case	County	Age	Gender	Travel related	Travel detail	Contact with a confirmed case	Jurisdiction	Date case counted
28,641	Lee	54	Female	No		Unknown	FL resident	05/04/20
28,642	Lee	19	Female	No		No	FL resident	05/04/20
28,643	Lee	85	Male	No		Unknown	FL resident	05/05/20
28,644	Lee	81	Male	No		No	FL resident	05/05/20
28,645	Lee	30	Female	No		Unknown	FL resident	05/05/20
28,646	Lee	96	Female	No		Yes	FL resident	05/05/20
28,647	Lee	31	Male	No		Unknown	FL resident	05/05/20
28,648	Lee	72	Male	No		Unknown	FL resident	05/05/20
28,649	Lee	87	Female	No		Yes	FL resident	05/05/20
28,650	Lee	99	Male	No		Yes	FL resident	05/05/20
28,651	Lee	60	Male	No		Unknown	FL resident	05/05/20
28,652	Lee	33	Male	No		Yes	FL resident	05/05/20
28,653	Lee	30	Male	No		Unknown	FL resident	05/05/20
28,654	Lee	39	Female	No		Yes	FL resident	05/05/20
28,655	Lee	86	Female	No		Unknown	FL resident	05/05/20
28,656	Lee	52	Female	No		Yes	FL resident	05/05/20
28,657	Lee	94	Female	No		Yes	FL resident	05/05/20
28,658	Lee	26	Female	No		Yes	FL resident	05/05/20
28,659	Lee	51	Male	No		No	FL resident	05/05/20
28,660	Lee	90	Male	No		Yes	FL resident	05/05/20
28,661	Lee	86	Female	No		Yes	FL resident	05/06/20
28,662	Lee	31	Female	Unknown		Unknown	FL resident	05/06/20
28,663	Lee	57	Female	No		Yes	FL resident	05/06/20
28,664	Lee	76	Female	No		No	FL resident	05/06/20
28,665	Lee	9	Male	No		Yes	FL resident	05/06/20
28,666	Lee	57	Female	No		Yes	FL resident	05/06/20
28,667	Lee	67	Male	No		Yes	FL resident	05/06/20
28,668	Lee	90	Male	No		No	FL resident	05/06/20
28,669	Lee	50	Female	No		Yes	FL resident	05/06/20
28,670	Lee	54	Male	No		Yes	FL resident	05/06/20
28,671	Lee	67	Male	No		Yes	FL resident	05/06/20
28,672	Lee	65	Male	No		Yes	FL resident	05/06/20
28,673	Lee	24	Male	No		Yes	FL resident	05/06/20
28,674	Lee	75	Female	No		Yes	FL resident	05/06/20
28,675	Lee	86	Female	No		No	FL resident	05/06/20
28,676	Lee	58	Male	Yes	FL; MD	Yes	FL resident	05/06/20
28,677	Lee	52	Female	No		Yes	FL resident	05/06/20
28,678	Lee	85	Female	No		No	FL resident	05/06/20
28,679	Lee	90	Female	No		No	FL resident	05/06/20
28,680	Lee	80	Female	No		Unknown	FL resident	05/06/20
28,681	Lee	44	Male	No		Unknown	FL resident	05/06/20
28,682	Lee	98	Female	No		No	FL resident	05/06/20
28,683	Lee	80	Male	No		No	FL resident	05/06/20
28,684	Lee	86	Female	No		Unknown	FL resident	05/06/20
28,685	Lee	91	Male	No		Unknown	FL resident	05/06/20
28,686	Lee	90	Female	No		Unknown	FL resident	05/06/20
28,687	Lee	66	Female	No		No	FL resident	05/06/20
28,688	Lee	91	Female	No		Yes	FL resident	05/06/20
28,689	Lee	88	Female	No		No	FL resident	05/06/20
28,690	Lee	55	Female	Unknown			FL resident	05/06/20
28,691	Lee	31	Male	No		Unknown	FL resident	05/06/20
28,692	Lee	67	Female	Yes	FL; NC	Yes	FL resident	05/07/20
28,693	Lee	22	Female	No		Yes	FL resident	05/07/20
28,694	Lee	65	Male	No		Yes	FL resident	05/07/20
28,695	Lee	21	Male	No		Yes	FL resident	05/07/20
28,696	Lee	71	Female	No		Yes	FL resident	05/07/20
28,697	Lee	66	Male	Yes	FL; GA; MA	No	FL resident	05/07/20
28,698	Lee	78	Male	No		Yes	FL resident	05/07/20
28,699	Lee	89	Female	No		Yes	FL resident	05/07/20
28,700	Lee	43	Female	Unknown			FL resident	05/07/20
28,701	Lee	90	Male	No		Yes	FL resident	05/07/20
28,702	Lee	68	Male	No		No	FL resident	05/07/20

Coronavirus: line list of cases

Data verified as of May 12, 2020 at 10 AM

Data in this report are provisional and subject to change.

Case	County	Age	Gender	Travel related	Travel detail	Contact with a confirmed case	Jurisdiction	Date case counted
28,703	Lee	71	Female	No		Yes	FL resident	05/07/20
28,704	Lee	38	Female	No		No	FL resident	05/08/20
28,705	Lee	64	Female	No		Unknown	FL resident	05/08/20
28,706	Lee	76	Male	No		Yes	FL resident	05/08/20
28,707	Lee	74	Female	No		No	FL resident	05/08/20
28,708	Lee	44	Female	No		No	FL resident	05/08/20
28,709	Lee	37	Male	No		Unknown	FL resident	05/08/20
28,710	Lee	65	Female	No		Yes	FL resident	05/08/20
28,711	Lee	24	Male	No		Yes	FL resident	05/08/20
28,712	Lee	24	Female	No		Yes	FL resident	05/08/20
28,713	Lee	47	Female	No		Yes	FL resident	05/08/20
28,714	Lee	61	Male	No		Unknown	FL resident	05/08/20
28,715	Lee	46	Male	No		No	FL resident	05/09/20
28,716	Lee	50	Female	No		Yes	FL resident	05/09/20
28,717	Lee	51	Female	No		Yes	FL resident	05/09/20
28,718	Lee	31	Female	No		Yes	FL resident	05/09/20
28,719	Lee	21	Female	No		Yes	FL resident	05/09/20
28,720	Lee	55	Female	No		Yes	FL resident	05/09/20
28,721	Lee	46	Male	No		Yes	FL resident	05/09/20
28,722	Lee	28	Female	No		Yes	FL resident	05/09/20
28,723	Lee	35	Male	No		Unknown	FL resident	05/09/20
28,724	Lee	35	Male	No		Yes	FL resident	05/09/20
28,725	Lee	54	Male	No		Unknown	FL resident	05/09/20
28,726	Lee	33	Female	No		Yes	FL resident	05/09/20
28,727	Lee	36	Female	No		Yes	FL resident	05/09/20
28,728	Lee	43	Female	No		No	FL resident	05/09/20
28,729	Lee	30	Male	No		Yes	FL resident	05/09/20
28,730	Lee	54	Male	No		Yes	FL resident	05/09/20
28,731	Lee	74	Female	Unknown			FL resident	05/09/20
28,732	Lee	48	Male	Yes	FL; NY	No	FL resident	05/09/20
28,733	Lee	59	Male	Unknown			FL resident	05/09/20
28,734	Lee	53	Male	No		Yes	FL resident	05/09/20
28,735	Lee	0	Male	No		Yes	FL resident	05/09/20
28,736	Lee	23	Female	No		No	FL resident	05/09/20
28,737	Lee	48	Female	Unknown		Unknown	FL resident	05/09/20
28,738	Lee	38	Male	No		No	FL resident	05/09/20
28,739	Lee	57	Male	No		Unknown	FL resident	05/09/20
28,740	Lee	48	Female	Unknown		Unknown	FL resident	05/09/20
28,741	Lee	59	Female	No		Yes	FL resident	05/09/20
28,742	Lee	36	Female	No		Yes	FL resident	05/09/20
28,743	Lee	40	Female	No		Yes	FL resident	05/09/20
28,744	Lee	51	Male	Unknown			FL resident	05/09/20
28,745	Lee	65	Male	No		Yes	FL resident	05/09/20
28,746	Lee	26	Male	No		Yes	FL resident	05/09/20
28,747	Lee	49	Female	No		No	FL resident	05/09/20
28,748	Lee	76	Male	No		Yes	FL resident	05/09/20
28,749	Lee	91	Female	No		Yes	FL resident	05/09/20
28,750	Lee	98	Male	No		Unknown	FL resident	05/09/20
28,751	Lee	47	Male	Unknown			FL resident	05/09/20
28,752	Lee	38	Male	No		Yes	FL resident	05/10/20
28,753	Lee	49	Male	No		Yes	FL resident	05/10/20
28,754	Lee	92	Female	No		No	FL resident	05/10/20
28,755	Lee	45	Female	No		No	FL resident	05/10/20
28,756	Lee	36	Female	No		Yes	FL resident	05/10/20
28,757	Lee	31	Female	Unknown			FL resident	05/10/20
28,758	Lee	44	Female	No		Yes	FL resident	05/10/20
28,759	Lee	32	Female	No		Yes	FL resident	05/10/20
28,760	Lee	65	Male	Yes	FL; PA	Yes	FL resident	05/10/20
28,761	Lee	36	Female	No		Yes	FL resident	05/10/20
28,762	Lee	84	Female	No		No	FL resident	05/10/20
28,763	Lee	56	Female	Unknown			FL resident	05/10/20
28,764	Lee	87	Female	Unknown		Unknown	FL resident	05/10/20

Coronavirus: line list of cases

Data verified as of May 12, 2020 at 10 AM

Data in this report are provisional and subject to change.

Case	County	Age	Gender	Travel related	Travel detail	Contact with a confirmed case	Jurisdiction	Date case counted
28,765	Lee	97	Female	Unknown		Yes	FL resident	05/10/20
28,766	Lee	35	Female	No		Yes	FL resident	05/10/20
28,767	Lee	59	Female	No		Yes	FL resident	05/10/20
28,768	Lee	51	Female	Unknown			FL resident	05/10/20
28,769	Lee	29	Female	No		Yes	FL resident	05/11/20
28,770	Lee	25	Female	No		Yes	FL resident	05/11/20
28,771	Lee	42	Female	No		Yes	FL resident	05/11/20
28,772	Lee	31	Male	No		Yes	FL resident	05/11/20
28,773	Lee	31	Female	No		Yes	FL resident	05/11/20
28,774	Lee	29	Female	Unknown		Yes	FL resident	05/11/20
28,775	Lee	56	Male	Unknown			FL resident	05/11/20
28,776	Lee	26	Female	No		Yes	FL resident	05/11/20
28,777	Lee	43	Female	No		Yes	FL resident	05/11/20
28,778	Lee	35	Male	No		Unknown	FL resident	05/12/20
28,779	Lee	39	Male	No		Yes	FL resident	05/12/20
28,780	Lee	64	Male	No		No	FL resident	05/12/20
28,781	Lee	56	Female	Unknown			FL resident	05/12/20
28,782	Lee	46	Male	Unknown			FL resident	05/12/20
28,783	Lee	83	Male	Unknown			FL resident	05/12/20
28,784	Lee	71	Female	Unknown			FL resident	05/12/20
28,785	Lee	66	Female	Unknown			FL resident	05/12/20
28,786	Lee	61	Female	Unknown			FL resident	05/12/20
28,787	Lee	49	Male	Unknown			FL resident	05/12/20
28,788	Lee	58	Male	Unknown			FL resident	05/12/20
28,789	Lee	66	Female	Unknown			FL resident	05/12/20
28,790	Lee	50	Female	Unknown			FL resident	05/12/20
28,791	Lee	73	Male	Unknown			FL resident	05/12/20
28,792	Lee	55	Female	Unknown			FL resident	05/12/20
28,793	Lee	53	Female	Unknown			FL resident	05/12/20
28,794	Lee	66	Male	Unknown			FL resident	05/12/20
28,795	Lee	57	Male	Unknown			FL resident	05/12/20
28,796	Lee	57	Female	Unknown			FL resident	05/12/20
28,797	Lee	74	Male	Unknown			FL resident	05/12/20
28,798	Lee	77	Male	Unknown			FL resident	05/12/20
28,799	Lee	26	Female	Unknown			FL resident	05/12/20
28,800	Lee	81	Female	Unknown			FL resident	05/12/20
28,801	Lee	39	Female	Unknown			FL resident	05/12/20
28,802	Lee	46	Male	Unknown			FL resident	05/12/20
28,803	Lee	57	Male	Yes	FL; FRANCE; UNITED KINGDOM	Unknown	Non-FL resident	03/12/20
28,804	Lee	74	Female	Yes	NY	Unknown	Non-FL resident	03/23/20
28,805	Lee	83	Male	No		No	Non-FL resident	03/23/20
28,806	Lee	51	Female	Yes	NY	Unknown	Non-FL resident	03/24/20
28,807	Lee	36	Male	Yes	CA	No	Non-FL resident	03/24/20
28,808	Lee	67	Female	Yes	NY	Yes	Non-FL resident	03/25/20
28,809	Lee	28	Female	Yes	GERMANY	No	Non-FL resident	03/27/20
28,810	Lee	44	Male	Yes	FL; NY	No	Non-FL resident	03/27/20
28,811	Lee	33	Male	Yes	CA	Yes	Non-FL resident	03/29/20
28,812	Lee	77	Female	No		No	Non-FL resident	03/30/20
28,813	Lee	62	Female	Yes	ECUADOR; FL	Yes	Non-FL resident	03/31/20
28,814	Lee	24	Male	Unknown		Unknown	Non-FL resident	04/02/20
28,815	Lee	76	Male	No		Unknown	Non-FL resident	04/03/20
28,816	Lee	54	Male	Yes	FL; MO	Yes	Non-FL resident	04/03/20
28,817	Lee	77	Male	Unknown		Yes	Non-FL resident	04/03/20
28,818	Lee	60	Male	No		No	Non-FL resident	04/04/20
28,819	Lee	69	Female	No		Yes	Non-FL resident	04/04/20
28,820	Lee	70	Male	Yes	FL; KY	Yes	Non-FL resident	04/04/20
28,821	Lee	66	Female	No		Yes	Non-FL resident	04/04/20
28,822	Lee	78	Female	Yes	FL; MA; SPAIN	Yes	Non-FL resident	04/04/20
28,823	Lee	75	Male	Yes	FL; MA; SPAIN	Yes	Non-FL resident	04/04/20
28,824	Lee	73	Male	No		Yes	Non-FL resident	04/04/20
28,825	Lee	29	Male	Yes	FL; NY	Yes	Non-FL resident	04/04/20
28,826	Lee	62	Male	Yes	NY	No	Non-FL resident	04/04/20

Coronavirus: line list of cases

Data verified as of May 12, 2020 at 10 AM

Data in this report are provisional and subject to change.

Case	County	Age	Gender	Travel related	Travel detail	Contact with a confirmed case	Jurisdiction	Date case counted
28,827	Lee	57	Female	Yes	FL; NY	No	Non-FL resident	04/04/20
28,828	Lee	77	Female	No		No	Non-FL resident	04/04/20
28,829	Lee	72	Female	Yes	FL; NJ	Yes	Non-FL resident	04/04/20
28,830	Lee	64	Female	Yes	FL; NY	Yes	Non-FL resident	04/05/20
28,831	Lee	67	Male	No		Yes	Non-FL resident	04/06/20
28,832	Lee	80	Male	Yes	NY		Non-FL resident	04/06/20
28,833	Lee	71	Female	Yes	NY	No	Non-FL resident	04/06/20
28,834	Lee	64	Male	Yes	FL; GA	Yes	Non-FL resident	04/06/20
28,835	Lee	64	Male	Unknown		Yes	Non-FL resident	04/08/20
28,836	Lee	34	Male	Yes	FL; NY	No	Non-FL resident	04/09/20
28,837	Lee	79	Female	No		Yes	Non-FL resident	04/09/20
28,838	Lee	53	Male	Yes	FL; NY	Yes	Non-FL resident	04/11/20
28,839	Lee	35	Male	No		Yes	Non-FL resident	04/16/20
28,840	Lee	95	Male	Yes	MA		Non-FL resident	04/20/20
28,841	Lee	98	Female	Unknown			Non-FL resident	04/22/20
28,842	Lee	38	Male	Unknown		Unknown	Non-FL resident	04/25/20
28,843	Lee	31	Male	Unknown			Non-FL resident	04/27/20
28,844	Lee	18	Male	Unknown			Non-FL resident	04/27/20
28,845	Lee	82	Female	Yes	MO		Non-FL resident	04/29/20
28,846	Lee	40	Female	Unknown			Non-FL resident	05/03/20
28,847	Lee	76	Male	Yes	IN		Non-FL resident	05/04/20
28,848	Lee	71	Male	Yes	CA	Yes	Not diagnosed/isolated	03/26/20
28,849	Leon	55	Male	Yes	GA	Yes	FL resident	03/18/20
28,850	Leon	58	Female	Yes	GA	Yes	FL resident	03/18/20
28,851	Leon	40	Female	Yes	GA	Yes	FL resident	03/22/20
28,852	Leon	34	Male	Yes	NC	No	FL resident	03/24/20
28,853	Leon	31	Female	Yes	UNITED KINGDOM	Yes	FL resident	03/24/20
28,854	Leon	19	Male	Yes	NY	Yes	FL resident	03/25/20
28,855	Leon	31	Female	Yes	PORTUGAL; SPAIN	Yes	FL resident	03/26/20
28,856	Leon	30	Male	No		Yes	FL resident	03/26/20
28,857	Leon	60	Male	Yes	LA	No	FL resident	03/26/20
28,858	Leon	42	Male	Yes	AL	No	FL resident	03/26/20
28,859	Leon	43	Female	Yes	GA	No	FL resident	03/27/20
28,860	Leon	44	Male	No		Yes	FL resident	03/27/20
28,861	Leon	37	Female	No		Yes	FL resident	03/27/20
28,862	Leon	66	Male	Yes	FRANCE; SPAIN	No	FL resident	03/29/20
28,863	Leon	25	Female	Yes	CO; VA	Yes	FL resident	03/30/20
28,864	Leon	31	Male	Yes	GA	Yes	FL resident	03/30/20
28,865	Leon	26	Male	Yes	CO; FL	Yes	FL resident	03/30/20
28,866	Leon	71	Male	No		Yes	FL resident	03/30/20
28,867	Leon	42	Female	No		Yes	FL resident	03/30/20
28,868	Leon	36	Female	Yes	NY	Yes	FL resident	03/30/20
28,869	Leon	22	Female	Yes	GA	No	FL resident	03/31/20
28,870	Leon	28	Male	No		No	FL resident	03/31/20
28,871	Leon	65	Female	No		No	FL resident	03/31/20
28,872	Leon	25	Male	Yes	TX	No	FL resident	03/31/20
28,873	Leon	49	Female	Yes	VA	No	FL resident	04/01/20
28,874	Leon	35	Female	No		No	FL resident	04/01/20
28,875	Leon	45	Male	No		Yes	FL resident	04/01/20
28,876	Leon	21	Male	Yes	FL; GA; OH	No	FL resident	04/01/20
28,877	Leon	62	Male	No		Yes	FL resident	04/03/20
28,878	Leon	86	Female	No		No	FL resident	04/03/20
28,879	Leon	40	Female	No		Yes	FL resident	04/03/20
28,880	Leon	69	Male	No		Yes	FL resident	04/03/20
28,881	Leon	54	Male	No		Yes	FL resident	04/03/20
28,882	Leon	37	Male	Yes	NY	Yes	FL resident	04/03/20
28,883	Leon	46	Male	No		No	FL resident	04/03/20
28,884	Leon	59	Male	No		No	FL resident	04/04/20
28,885	Leon	45	Male	Yes	NY	No	FL resident	04/04/20
28,886	Leon	30	Female	Yes	NY	No	FL resident	04/04/20
28,887	Leon	66	Female	No		Yes	FL resident	04/05/20
28,888	Leon	32	Female	Yes	AZ	No	FL resident	04/05/20

Coronavirus: line list of cases

Data verified as of May 12, 2020 at 10 AM

Data in this report are provisional and subject to change.

Case	County	Age	Gender	Travel related	Travel detail	Contact with a confirmed case	Jurisdiction	Date case counted
28,889	Leon	53	Male	Yes	LA	Yes	FL resident	04/05/20
28,890	Leon	27	Female	No		Yes	FL resident	04/05/20
28,891	Leon	32	Male	No		No	FL resident	04/05/20
28,892	Leon	34	Male	No		Yes	FL resident	04/05/20
28,893	Leon	68	Female	No		Yes	FL resident	04/05/20
28,894	Leon	69	Female	Yes	DC	No	FL resident	04/05/20
28,895	Leon	48	Male	No		Yes	FL resident	04/05/20
28,896	Leon	39	Female	Yes	CT	No	FL resident	04/05/20
28,897	Leon	19	Female	No		Yes	FL resident	04/06/20
28,898	Leon	32	Male	Yes	WA	Yes	FL resident	04/06/20
28,899	Leon	55	Female	No		No	FL resident	04/06/20
28,900	Leon	24	Male	Yes	MEXICO	Yes	FL resident	04/06/20
28,901	Leon	25	Female	No		No	FL resident	04/06/20
28,902	Leon	62	Female	Yes	WI	No	FL resident	04/06/20
28,903	Leon	63	Male	No		No	FL resident	04/06/20
28,904	Leon	52	Male	No		Yes	FL resident	04/06/20
28,905	Leon	63	Male	No		No	FL resident	04/06/20
28,906	Leon	41	Female	No		Yes	FL resident	04/06/20
28,907	Leon	36	Female	No		Yes	FL resident	04/06/20
28,908	Leon	43	Female	No		Yes	FL resident	04/06/20
28,909	Leon	27	Male	No		Yes	FL resident	04/07/20
28,910	Leon	42	Female	No		No	FL resident	04/07/20
28,911	Leon	61	Male	Yes	FL; GA	Yes	FL resident	04/07/20
28,912	Leon	63	Female	No		Yes	FL resident	04/07/20
28,913	Leon	64	Male	No		Yes	FL resident	04/07/20
28,914	Leon	48	Male	No		No	FL resident	04/07/20
28,915	Leon	23	Male	No		Yes	FL resident	04/08/20
28,916	Leon	21	Male	Yes	FL; MEXICO	Yes	FL resident	04/08/20
28,917	Leon	49	Male	No		Yes	FL resident	04/08/20
28,918	Leon	9	Female	Yes	UNITED KINGDOM	No	FL resident	04/08/20
28,919	Leon	53	Female	No		Yes	FL resident	04/09/20
28,920	Leon	27	Female	No		Yes	FL resident	04/09/20
28,921	Leon	56	Male	No		Yes	FL resident	04/09/20
28,922	Leon	62	Male	No		Yes	FL resident	04/09/20
28,923	Leon	53	Female	No		Yes	FL resident	04/09/20
28,924	Leon	68	Female	No		No	FL resident	04/09/20
28,925	Leon	28	Male	No		Yes	FL resident	04/10/20
28,926	Leon	46	Male	No		Yes	FL resident	04/10/20
28,927	Leon	64	Female	No		Yes	FL resident	04/10/20
28,928	Leon	14	Female	No		Yes	FL resident	04/10/20
28,929	Leon	43	Female	No		Yes	FL resident	04/10/20
28,930	Leon	70	Female	No		Yes	FL resident	04/10/20
28,931	Leon	39	Male	No		Yes	FL resident	04/10/20
28,932	Leon	55	Male	No		Yes	FL resident	04/10/20
28,933	Leon	19	Female	No		Yes	FL resident	04/10/20
28,934	Leon	18	Male	No		Yes	FL resident	04/10/20
28,935	Leon	23	Male	No		Yes	FL resident	04/10/20
28,936	Leon	25	Female	No		Yes	FL resident	04/10/20
28,937	Leon	25	Female	No		Yes	FL resident	04/10/20
28,938	Leon	16	Male	No		Yes	FL resident	04/10/20
28,939	Leon	53	Female	No		Yes	FL resident	04/10/20
28,940	Leon	74	Male	No		Yes	FL resident	04/10/20
28,941	Leon	62	Female	No		Yes	FL resident	04/10/20
28,942	Leon	64	Female	No		Yes	FL resident	04/10/20
28,943	Leon	71	Female	No		Yes	FL resident	04/10/20
28,944	Leon	25	Male	No		Yes	FL resident	04/10/20
28,945	Leon	23	Male	No		Yes	FL resident	04/10/20
28,946	Leon	51	Male	No		Yes	FL resident	04/10/20
28,947	Leon	57	Male	No		Yes	FL resident	04/10/20
28,948	Leon	48	Female	No		Yes	FL resident	04/10/20
28,949	Leon	70	Female	No		Yes	FL resident	04/10/20
28,950	Leon	47	Female	No		Yes	FL resident	04/10/20

Coronavirus: line list of cases

Data verified as of May 12, 2020 at 10 AM

Data in this report are provisional and subject to change.

Case	County	Age	Gender	Travel related	Travel detail	Contact with a confirmed case	Jurisdiction	Date case counted
28,951	Leon	62	Male	No		Yes	FL resident	04/10/20
28,952	Leon	71	Male	No		Yes	FL resident	04/10/20
28,953	Leon	36	Female	No		No	FL resident	04/10/20
28,954	Leon	40	Female	No		Yes	FL resident	04/11/20
28,955	Leon	22	Female	No		Yes	FL resident	04/11/20
28,956	Leon	22	Female	No		Yes	FL resident	04/11/20
28,957	Leon	51	Male	Yes	NY	Yes	FL resident	04/12/20
28,958	Leon	51	Male	No		No	FL resident	04/12/20
28,959	Leon	22	Female	No		Yes	FL resident	04/12/20
28,960	Leon	44	Female	No		Yes	FL resident	04/12/20
28,961	Leon	26	Female	No		Yes	FL resident	04/12/20
28,962	Leon	43	Female	No		Yes	FL resident	04/12/20
28,963	Leon	21	Female	No		Yes	FL resident	04/12/20
28,964	Leon	30	Male	No		Yes	FL resident	04/12/20
28,965	Leon	33	Female	No		Yes	FL resident	04/12/20
28,966	Leon	22	Male	No		Yes	FL resident	04/12/20
28,967	Leon	25	Female	No		Yes	FL resident	04/12/20
28,968	Leon	22	Female	No		Yes	FL resident	04/12/20
28,969	Leon	54	Female	No		Yes	FL resident	04/12/20
28,970	Leon	59	Female	No		Yes	FL resident	04/12/20
28,971	Leon	32	Female	No		Yes	FL resident	04/12/20
28,972	Leon	26	Female	No		Yes	FL resident	04/12/20
28,973	Leon	44	Female	No		Yes	FL resident	04/12/20
28,974	Leon	24	Male	No		Yes	FL resident	04/12/20
28,975	Leon	64	Female	No		Yes	FL resident	04/12/20
28,976	Leon	25	Female	No		Yes	FL resident	04/12/20
28,977	Leon	60	Female	No		Yes	FL resident	04/12/20
28,978	Leon	51	Female	No		Yes	FL resident	04/12/20
28,979	Leon	23	Female	No		Yes	FL resident	04/12/20
28,980	Leon	28	Female	No		Yes	FL resident	04/12/20
28,981	Leon	37	Female	No		Yes	FL resident	04/12/20
28,982	Leon	48	Female	No		No	FL resident	04/12/20
28,983	Leon	59	Female	No		Yes	FL resident	04/12/20
28,984	Leon	35	Male	No		Yes	FL resident	04/12/20
28,985	Leon	23	Female	No		Yes	FL resident	04/12/20
28,986	Leon	46	Male	No		Yes	FL resident	04/12/20
28,987	Leon	62	Female	No		Yes	FL resident	04/13/20
28,988	Leon	73	Male	No		No	FL resident	04/13/20
28,989	Leon	34	Male	No		Yes	FL resident	04/13/20
28,990	Leon	44	Male	No		No	FL resident	04/13/20
28,991	Leon	86	Female	No		Yes	FL resident	04/13/20
28,992	Leon	65	Female	No		Yes	FL resident	04/14/20
28,993	Leon	29	Female	No		No	FL resident	04/14/20
28,994	Leon	32	Female	No		Yes	FL resident	04/15/20
28,995	Leon	24	Female	No		Yes	FL resident	04/15/20
28,996	Leon	47	Female	No		Yes	FL resident	04/15/20
28,997	Leon	49	Female	No		Yes	FL resident	04/16/20
28,998	Leon	25	Male	No		Yes	FL resident	04/16/20
28,999	Leon	61	Female	No		No	FL resident	04/16/20
29,000	Leon	30	Female	No		Yes	FL resident	04/16/20
29,001	Leon	45	Male	No		No	FL resident	04/16/20
29,002	Leon	2	Male	No		Yes	FL resident	04/16/20
29,003	Leon	38	Male	No		Yes	FL resident	04/16/20
29,004	Leon	61	Male	No		Yes	FL resident	04/16/20
29,005	Leon	50	Female	No		Yes	FL resident	04/16/20
29,006	Leon	23	Female	No		No	FL resident	04/17/20
29,007	Leon	44	Female	Yes	GA	No	FL resident	04/17/20
29,008	Leon	33	Female	No		Yes	FL resident	04/17/20
29,009	Leon	30	Male	No		No	FL resident	04/18/20
29,010	Leon	49	Female	No		Yes	FL resident	04/18/20
29,011	Leon	60	Female	No		Yes	FL resident	04/18/20
29,012	Leon	36	Female	No		Yes	FL resident	04/18/20

Coronavirus: line list of cases

Data verified as of May 12, 2020 at 10 AM

Data in this report are provisional and subject to change.

Case	County	Age	Gender	Travel related	Travel detail	Contact with a confirmed case	Jurisdiction	Date case counted
29,013	Leon	16	Male	No		Yes	FL resident	04/18/20
29,014	Leon	45	Female	No		Yes	FL resident	04/18/20
29,015	Leon	36	Female	No		Yes	FL resident	04/19/20
29,016	Leon	54	Male	No		Yes	FL resident	04/19/20
29,017	Leon	36	Male	No		Yes	FL resident	04/19/20
29,018	Leon	81	Male	No		Yes	FL resident	04/19/20
29,019	Leon	81	Female	No		No	FL resident	04/19/20
29,020	Leon	26	Male	No		Yes	FL resident	04/20/20
29,021	Leon	53	Male	No		Yes	FL resident	04/20/20
29,022	Leon	60	Female	No		Yes	FL resident	04/20/20
29,023	Leon	51	Female	No		No	FL resident	04/22/20
29,024	Leon	52	Male	No		Yes	FL resident	04/22/20
29,025	Leon	57	Female	No		No	FL resident	04/22/20
29,026	Leon	33	Male	Yes	GA	Yes	FL resident	04/23/20
29,027	Leon	36	Male	No		No	FL resident	04/23/20
29,028	Leon	25	Female	No		Yes	FL resident	04/23/20
29,029	Leon	53	Male	No		No	FL resident	04/23/20
29,030	Leon	28	Female	No		Yes	FL resident	04/23/20
29,031	Leon	15	Male	No		No	FL resident	04/23/20
29,032	Leon	34	Male	No		No	FL resident	04/23/20
29,033	Leon	62	Female	No		Yes	FL resident	04/23/20
29,034	Leon	61	Male	No		Yes	FL resident	04/23/20
29,035	Leon	18	Male	No		Yes	FL resident	04/23/20
29,036	Leon	22	Male	No		Yes	FL resident	04/23/20
29,037	Leon	44	Male	No		Yes	FL resident	04/23/20
29,038	Leon	36	Male	No		Yes	FL resident	04/23/20
29,039	Leon	22	Female	No		No	FL resident	04/23/20
29,040	Leon	31	Male	No		Yes	FL resident	04/23/20
29,041	Leon	27	Female	No		Yes	FL resident	04/23/20
29,042	Leon	67	Male	No		No	FL resident	04/26/20
29,043	Leon	46	Female	No		No	FL resident	04/27/20
29,044	Leon	53	Female	No		No	FL resident	04/27/20
29,045	Leon	63	Male	No		Yes	FL resident	04/28/20
29,046	Leon	60	Female	No		No	FL resident	04/28/20
29,047	Leon	69	Male	No		Yes	FL resident	04/28/20
29,048	Leon	29	Male	No		Yes	FL resident	04/28/20
29,049	Leon	62	Male	No		No	FL resident	04/29/20
29,050	Leon	53	Female	No		Yes	FL resident	04/29/20
29,051	Leon	50	Female	No		Yes	FL resident	04/29/20
29,052	Leon	58	Male	No		Yes	FL resident	04/29/20
29,053	Leon	84	Female	Unknown		Unknown	FL resident	04/30/20
29,054	Leon	41	Female	Yes	GA	Yes	FL resident	04/30/20
29,055	Leon	52	Male	No		No	FL resident	05/01/20
29,056	Leon	58	Female	No		No	FL resident	05/01/20
29,057	Leon	63	Male	No		No	FL resident	05/01/20
29,058	Leon	44	Male	No		No	FL resident	05/01/20
29,059	Leon	36	Female	No		No	FL resident	05/01/20
29,060	Leon	71	Male	No		No	FL resident	05/01/20
29,061	Leon	56	Male	No		Yes	FL resident	05/01/20
29,062	Leon	49	Female	No		Yes	FL resident	05/01/20
29,063	Leon	57	Female	No		No	FL resident	05/01/20
29,064	Leon	25	Female	No		Yes	FL resident	05/01/20
29,065	Leon	13	Female	No		No	FL resident	05/01/20
29,066	Leon	69	Female	No		No	FL resident	05/01/20
29,067	Leon	58	Male	No		Unknown	FL resident	05/03/20
29,068	Leon	21	Female	No		Yes	FL resident	05/03/20
29,069	Leon	61	Male	No		No	FL resident	05/03/20
29,070	Leon	22	Male	No		No	FL resident	05/03/20
29,071	Leon	65	Female	No		No	FL resident	05/03/20
29,072	Leon	26	Female	Unknown		Unknown	FL resident	05/03/20
29,073	Leon	77	Male	No		Yes	FL resident	05/03/20
29,074	Leon	19	Male	No		Unknown	FL resident	05/04/20

Coronavirus: line list of cases

Data verified as of May 12, 2020 at 10 AM

Data in this report are provisional and subject to change.

Case	County	Age	Gender	Travel related	Travel detail	Contact with a confirmed case	Jurisdiction	Date case counted
29,075	Leon	47	Female	No		No	FL resident	05/04/20
29,076	Leon	72	Female	No		No	FL resident	05/04/20
29,077	Leon	22	Male	No		Yes	FL resident	05/05/20
29,078	Leon	64	Female	No		No	FL resident	05/06/20
29,079	Leon	26	Male	No		No	FL resident	05/06/20
29,080	Leon	65	Female	No		No	FL resident	05/06/20
29,081	Leon	21	Female	No		Yes	FL resident	05/06/20
29,082	Leon	20	Female	No		No	FL resident	05/06/20
29,083	Leon	21	Female	Unknown		Unknown	FL resident	05/07/20
29,084	Leon	22	Male	Unknown		Unknown	FL resident	05/09/20
29,085	Leon	35	Male	No		No	FL resident	05/09/20
29,086	Leon	19	Male	Yes	AL	Yes	FL resident	05/09/20
29,087	Leon	32	Male	No		No	FL resident	05/10/20
29,088	Leon	22	Female	No		Yes	FL resident	05/11/20
29,089	Leon	32	Male	Unknown			FL resident	05/11/20
29,090	Leon	25	Female	Unknown			FL resident	05/11/20
29,091	Leon	27	Female	Unknown			FL resident	05/12/20
29,092	Leon	46	Male	Unknown			FL resident	05/12/20
29,093	Leon	61	Female	Unknown			FL resident	05/12/20
29,094	Leon	59	Male	Unknown			FL resident	05/12/20
29,095	Leon	22	Female	Unknown			FL resident	05/12/20
29,096	Leon	29	Male	Unknown			FL resident	05/12/20
29,097	Leon	56	Female	Unknown			FL resident	05/12/20
29,098	Leon	40	Male	Unknown			FL resident	05/12/20
29,099	Leon	48	Female	Yes	GA	Yes	Non-FL resident	03/18/20
29,100	Leon	36	Male	Yes	GA	No	Non-FL resident	03/21/20
29,101	Leon	38	Female	Yes	GA	No	Non-FL resident	04/01/20
29,102	Leon	68	Female	Yes	GA	No	Non-FL resident	04/09/20
29,103	Leon	31	Male	Yes	GA	Yes	Non-FL resident	04/12/20
29,104	Leon	63	Female	Yes	GA	Yes	Non-FL resident	04/12/20
29,105	Leon	27	Male	Yes	GA	Yes	Non-FL resident	04/19/20
29,106	Leon	63	Male	Yes	GA	No	Non-FL resident	04/21/20
29,107	Leon	64	Male	Yes	GA	No	Non-FL resident	04/23/20
29,108	Leon	87	Male	Yes	GA	No	Non-FL resident	04/23/20
29,109	Leon	55	Female	Yes	GA	No	Non-FL resident	04/23/20
29,110	Leon	39	Male	Yes	GA	No	Non-FL resident	04/23/20
29,111	Leon	37	Male	Yes	GA	No	Non-FL resident	04/24/20
29,112	Leon	33	Female	Yes	GA	No	Non-FL resident	04/29/20
29,113	Leon	48	Male	Unknown			Non-FL resident	05/11/20
29,114	Leon	59	Female	Yes	JAPAN	No	Not diagnosed/isolated	03/04/20
29,115	Levy	64	Female	No		Yes	FL resident	03/27/20
29,116	Levy	60	Male	No		No	FL resident	03/29/20
29,117	Levy	57	Female	No		No	FL resident	04/05/20
29,118	Levy	48	Female	Unknown		Yes	FL resident	04/05/20
29,119	Levy	44	Male	Yes	FL; NJ	Unknown	FL resident	04/06/20
29,120	Levy	33	Male	No		Yes	FL resident	04/07/20
29,121	Levy	93	Female	No		Yes	FL resident	04/11/20
29,122	Levy	36	Female	Unknown		No	FL resident	04/14/20
29,123	Levy	40	Female	Yes	LA	Unknown	FL resident	04/14/20
29,124	Levy	49	Female	No		Yes	FL resident	04/17/20
29,125	Levy	83	Female	Unknown		Yes	FL resident	04/18/20
29,126	Levy	35	Female	No		No	FL resident	04/19/20
29,127	Levy	16	Male	No		Yes	FL resident	04/21/20
29,128	Levy	99	Female	No		Yes	FL resident	04/27/20
29,129	Levy	87	Female	No		Yes	FL resident	04/27/20
29,130	Levy	22	Female	No		Yes	FL resident	04/27/20
29,131	Levy	58	Female	No		Yes	FL resident	04/27/20
29,132	Levy	74	Female	Unknown		Yes	FL resident	04/27/20
29,133	Levy	51	Female	Unknown		Unknown	FL resident	04/29/20
29,134	Levy	61	Female	Unknown		No	FL resident	05/02/20
29,135	Levy	28	Female	Unknown		Yes	FL resident	05/02/20
29,136	Levy	68	Male	Unknown			FL resident	05/12/20

Coronavirus: line list of cases

Data verified as of May 12, 2020 at 10 AM

Data in this report are provisional and subject to change.

Case	County	Age	Gender	Travel related	Travel detail	Contact with a confirmed case	Jurisdiction	Date case counted
29,137	Liberty	56	Male	No		Yes	FL resident	04/10/20
29,138	Liberty	29	Male	No		No	FL resident	04/13/20
29,139	Liberty	49	Female	No		Yes	FL resident	04/28/20
29,140	Liberty	38	Male	No		Yes	FL resident	04/30/20
29,141	Liberty	48	Male	No		Yes	FL resident	04/30/20
29,142	Liberty	30	Male	No		Yes	FL resident	04/30/20
29,143	Liberty	59	Male	No		Yes	FL resident	05/01/20
29,144	Liberty	57	Male	No		Yes	FL resident	05/01/20
29,145	Liberty	29	Male	Unknown			FL resident	05/02/20
29,146	Liberty	23	Male	No		Yes	FL resident	05/02/20
29,147	Liberty	51	Male	Unknown		Yes	FL resident	05/02/20
29,148	Liberty	40	Male	Unknown			FL resident	05/02/20
29,149	Liberty	34	Male	Unknown			FL resident	05/02/20
29,150	Liberty	37	Male	Unknown			FL resident	05/02/20
29,151	Liberty	50	Male	Unknown			FL resident	05/02/20
29,152	Liberty	57	Male	No			FL resident	05/02/20
29,153	Liberty	20	Male	Unknown			FL resident	05/02/20
29,154	Liberty	61	Male	Unknown			FL resident	05/02/20
29,155	Liberty	39	Male	Unknown			FL resident	05/02/20
29,156	Liberty	59	Male	Unknown			FL resident	05/02/20
29,157	Liberty	49	Male	Unknown			FL resident	05/02/20
29,158	Liberty	58	Male	Unknown			FL resident	05/02/20
29,159	Liberty	27	Male	Unknown			FL resident	05/02/20
29,160	Liberty	39	Male	Unknown			FL resident	05/02/20
29,161	Liberty	40	Male	Unknown			FL resident	05/02/20
29,162	Liberty	45	Male	Unknown			FL resident	05/02/20
29,163	Liberty	43	Male	Unknown			FL resident	05/02/20
29,164	Liberty	51	Male	Unknown			FL resident	05/02/20
29,165	Liberty	35	Male	No		Yes	FL resident	05/02/20
29,166	Liberty	56	Male	No		Yes	FL resident	05/02/20
29,167	Liberty	37	Male	Unknown			FL resident	05/02/20
29,168	Liberty	35	Male	Unknown			FL resident	05/02/20
29,169	Liberty	51	Male	Unknown			FL resident	05/02/20
29,170	Liberty	31	Male	No		Yes	FL resident	05/02/20
29,171	Liberty	46	Male	Unknown			FL resident	05/02/20
29,172	Liberty	31	Male	No		Yes	FL resident	05/02/20
29,173	Liberty	46	Male	No		Yes	FL resident	05/02/20
29,174	Liberty	63	Male	No		Yes	FL resident	05/02/20
29,175	Liberty	49	Male	Unknown			FL resident	05/02/20
29,176	Liberty	43	Male	Unknown		Yes	FL resident	05/02/20
29,177	Liberty	27	Male	Unknown			FL resident	05/02/20
29,178	Liberty	39	Male	No		Yes	FL resident	05/02/20
29,179	Liberty	38	Male	Unknown			FL resident	05/02/20
29,180	Liberty	38	Male	Unknown			FL resident	05/02/20
29,181	Liberty	38	Male	No		Yes	FL resident	05/02/20
29,182	Liberty	28	Male	Unknown			FL resident	05/02/20
29,183	Liberty	41	Male	No		Yes	FL resident	05/02/20
29,184	Liberty	47	Male	Unknown			FL resident	05/02/20
29,185	Liberty	41	Male	Unknown			FL resident	05/02/20
29,186	Liberty	33	Male	No		Yes	FL resident	05/02/20
29,187	Liberty	48	Male	No		Yes	FL resident	05/02/20
29,188	Liberty	62	Male	Unknown			FL resident	05/02/20
29,189	Liberty	46	Male	Unknown			FL resident	05/02/20
29,190	Liberty	34	Male	No		Yes	FL resident	05/02/20
29,191	Liberty	29	Male	No		Yes	FL resident	05/02/20
29,192	Liberty	62	Male	Unknown			FL resident	05/02/20
29,193	Liberty	27	Male	No		Yes	FL resident	05/02/20
29,194	Liberty	48	Male	No		Yes	FL resident	05/02/20
29,195	Liberty	50	Male	Unknown		Yes	FL resident	05/02/20
29,196	Liberty	55	Male	No		Yes	FL resident	05/02/20
29,197	Liberty	25	Male	Unknown			FL resident	05/05/20
29,198	Liberty	62	Male	Unknown			FL resident	05/05/20

Coronavirus: line list of cases

Data verified as of May 12, 2020 at 10 AM

Data in this report are provisional and subject to change.

Case	County	Age	Gender	Travel related	Travel detail	Contact with a confirmed case	Jurisdiction	Date case counted
29,199	Liberty	54	Male	Unknown			FL resident	05/05/20
29,200	Liberty	52	Male	Unknown			FL resident	05/05/20
29,201	Liberty	56	Male	Unknown			FL resident	05/05/20
29,202	Liberty	25	Male	Unknown			FL resident	05/05/20
29,203	Liberty	42	Male	Unknown			FL resident	05/05/20
29,204	Liberty	33	Male	Unknown			FL resident	05/05/20
29,205	Liberty	26	Male	Unknown			FL resident	05/05/20
29,206	Liberty	39	Male	No		Yes	FL resident	05/05/20
29,207	Liberty	28	Male	Unknown			FL resident	05/06/20
29,208	Liberty	41	Male	Unknown			FL resident	05/06/20
29,209	Liberty	37	Male	Unknown			FL resident	05/06/20
29,210	Liberty	55	Male	Unknown			FL resident	05/06/20
29,211	Liberty	27	Male	Unknown			FL resident	05/06/20
29,212	Liberty	41	Male	Unknown			FL resident	05/06/20
29,213	Liberty	27	Male	Unknown			FL resident	05/06/20
29,214	Liberty	47	Male	Unknown			FL resident	05/06/20
29,215	Liberty	38	Male	Unknown			FL resident	05/06/20
29,216	Liberty	41	Male	Unknown			FL resident	05/06/20
29,217	Liberty	33	Male	Unknown			FL resident	05/06/20
29,218	Liberty	21	Male	Unknown			FL resident	05/06/20
29,219	Liberty	63	Male	Unknown			FL resident	05/06/20
29,220	Liberty	43	Male	Unknown			FL resident	05/06/20
29,221	Liberty	29	Male	Unknown			FL resident	05/06/20
29,222	Liberty	25	Male	Unknown			FL resident	05/06/20
29,223	Liberty	33	Male	Unknown			FL resident	05/06/20
29,224	Liberty	55	Male	Unknown			FL resident	05/06/20
29,225	Liberty	45	Male	Unknown			FL resident	05/06/20
29,226	Liberty	30	Male	No		Yes	FL resident	05/06/20
29,227	Liberty	33	Male	No		Yes	FL resident	05/06/20
29,228	Liberty	37	Male	No		Yes	FL resident	05/06/20
29,229	Liberty	21	Male	No		Yes	FL resident	05/06/20
29,230	Liberty	54	Male	No		Yes	FL resident	05/06/20
29,231	Liberty	56	Male	No		Yes	FL resident	05/06/20
29,232	Liberty	54	Male	No		Yes	FL resident	05/06/20
29,233	Liberty	47	Male	No			FL resident	05/06/20
29,234	Liberty	29	Male	No		Yes	FL resident	05/06/20
29,235	Liberty	37	Male	Unknown			FL resident	05/06/20
29,236	Liberty	43	Male	Unknown			FL resident	05/06/20
29,237	Liberty	40	Male	Unknown			FL resident	05/06/20
29,238	Liberty	23	Male	No			FL resident	05/06/20
29,239	Liberty	30	Male	Unknown			FL resident	05/06/20
29,240	Liberty	56	Male	Unknown			FL resident	05/06/20
29,241	Liberty	45	Male	Unknown			FL resident	05/06/20
29,242	Liberty	22	Male	Unknown		Unknown	FL resident	05/06/20
29,243	Liberty	52	Male	Unknown		Unknown	FL resident	05/06/20
29,244	Liberty	33	Male	Unknown		Unknown	FL resident	05/06/20
29,245	Liberty	40	Male	Unknown		Unknown	FL resident	05/06/20
29,246	Liberty	37	Male	Unknown		Unknown	FL resident	05/06/20
29,247	Liberty	53	Male	Unknown		Unknown	FL resident	05/06/20
29,248	Liberty	55	Male	Unknown		Unknown	FL resident	05/06/20
29,249	Liberty	36	Female	Unknown		Yes	FL resident	05/06/20
29,250	Liberty	49	Female	Unknown		Yes	FL resident	05/06/20
29,251	Liberty	39	Male	Unknown		Yes	FL resident	05/07/20
29,252	Liberty	68	Male	Unknown			FL resident	05/07/20
29,253	Liberty	55	Male	Unknown			FL resident	05/07/20
29,254	Liberty	35	Male	Unknown			FL resident	05/08/20
29,255	Liberty	56	Male	Unknown			FL resident	05/08/20
29,256	Liberty	29	Male	Unknown			FL resident	05/08/20
29,257	Liberty	39	Male	Unknown			FL resident	05/08/20
29,258	Liberty	31	Male	Unknown			FL resident	05/08/20
29,259	Liberty	39	Male	Unknown			FL resident	05/08/20
29,260	Liberty	31	Male	Unknown			FL resident	05/08/20

Coronavirus: line list of cases

Data verified as of May 12, 2020 at 10 AM

Data in this report are provisional and subject to change.

Case	County	Age	Gender	Travel related	Travel detail	Contact with a confirmed case	Jurisdiction	Date case counted
29,261	Liberty	53	Male	Unknown			FL resident	05/08/20
29,262	Liberty	33	Male	Unknown			FL resident	05/08/20
29,263	Liberty	31	Male	Unknown			FL resident	05/08/20
29,264	Liberty	23	Male	Unknown			FL resident	05/08/20
29,265	Liberty	36	Male	Unknown			FL resident	05/08/20
29,266	Liberty	44	Male	Unknown			FL resident	05/08/20
29,267	Liberty	56	Male	Unknown			FL resident	05/08/20
29,268	Liberty	26	Male	Unknown			FL resident	05/08/20
29,269	Liberty	26	Male	Unknown			FL resident	05/08/20
29,270	Liberty	47	Male	Unknown			FL resident	05/08/20
29,271	Liberty	51	Male	Unknown			FL resident	05/08/20
29,272	Liberty	46	Male	Unknown			FL resident	05/08/20
29,273	Liberty	50	Male	Unknown			FL resident	05/08/20
29,274	Liberty	55	Male	Unknown			FL resident	05/08/20
29,275	Liberty	69	Male	Unknown			FL resident	05/08/20
29,276	Liberty	25	Male	Unknown			FL resident	05/08/20
29,277	Liberty	29	Male	Unknown			FL resident	05/08/20
29,278	Liberty	28	Male	Unknown			FL resident	05/08/20
29,279	Liberty	30	Male	Unknown			FL resident	05/08/20
29,280	Liberty	40	Male	Unknown			FL resident	05/08/20
29,281	Liberty	46	Male	Unknown			FL resident	05/08/20
29,282	Liberty	54	Male	Unknown			FL resident	05/08/20
29,283	Liberty	42	Male	Unknown			FL resident	05/08/20
29,284	Liberty	41	Male	Unknown			FL resident	05/08/20
29,285	Liberty	57	Male	Unknown			FL resident	05/08/20
29,286	Liberty	52	Male	Unknown			FL resident	05/08/20
29,287	Liberty	33	Male	Unknown			FL resident	05/08/20
29,288	Liberty	48	Male	Unknown			FL resident	05/08/20
29,289	Liberty	48	Male	Unknown			FL resident	05/08/20
29,290	Liberty	33	Male	Unknown			FL resident	05/08/20
29,291	Liberty	56	Male	Unknown			FL resident	05/08/20
29,292	Liberty	53	Male	Unknown			FL resident	05/08/20
29,293	Liberty	73	Male	Unknown			FL resident	05/08/20
29,294	Liberty	53	Male	Unknown			FL resident	05/08/20
29,295	Liberty	55	Male	Unknown			FL resident	05/08/20
29,296	Liberty	29	Male	Unknown			FL resident	05/08/20
29,297	Liberty	47	Male	Unknown			FL resident	05/08/20
29,298	Liberty	27	Male	Unknown			FL resident	05/08/20
29,299	Liberty	57	Male	Unknown			FL resident	05/08/20
29,300	Liberty	27	Male	Unknown			FL resident	05/08/20
29,301	Liberty	46	Male	Unknown			FL resident	05/08/20
29,302	Liberty	40	Male	Unknown			FL resident	05/08/20
29,303	Liberty	40	Male	Unknown			FL resident	05/08/20
29,304	Liberty	56	Male	Unknown			FL resident	05/08/20
29,305	Liberty	28	Male	Unknown			FL resident	05/08/20
29,306	Liberty	52	Male	Unknown			FL resident	05/08/20
29,307	Liberty	56	Male	Unknown			FL resident	05/08/20
29,308	Liberty	41	Male	Unknown			FL resident	05/08/20
29,309	Liberty	44	Male	Unknown			FL resident	05/08/20
29,310	Liberty	49	Male	Unknown			FL resident	05/08/20
29,311	Liberty	64	Male	Unknown			FL resident	05/08/20
29,312	Liberty	46	Male	Unknown			FL resident	05/08/20
29,313	Liberty	47	Male	Unknown			FL resident	05/08/20
29,314	Liberty	25	Male	Unknown			FL resident	05/08/20
29,315	Liberty	28	Male	Unknown			FL resident	05/08/20
29,316	Liberty	28	Male	Unknown			FL resident	05/08/20
29,317	Liberty	47	Male	Unknown			FL resident	05/08/20
29,318	Liberty	41	Male	Unknown			FL resident	05/08/20
29,319	Liberty	21	Male	Unknown			FL resident	05/08/20
29,320	Liberty	22	Male	Unknown			FL resident	05/08/20
29,321	Liberty	60	Male	Unknown			FL resident	05/08/20
29,322	Liberty	65	Male	Unknown			FL resident	05/08/20

Coronavirus: line list of cases

Data verified as of May 12, 2020 at 10 AM

Data in this report are provisional and subject to change.

Case	County	Age	Gender	Travel related	Travel detail	Contact with a confirmed case	Jurisdiction	Date case counted
29,323	Liberty	48	Male	Unknown			FL resident	05/08/20
29,324	Liberty	23	Male	Unknown			FL resident	05/08/20
29,325	Liberty	38	Male	Unknown			FL resident	05/08/20
29,326	Liberty	38	Male	Unknown			FL resident	05/08/20
29,327	Liberty	25	Male	Unknown			FL resident	05/08/20
29,328	Liberty	41	Male	Unknown			FL resident	05/08/20
29,329	Liberty	34	Male	Unknown			FL resident	05/08/20
29,330	Liberty	53	Male	Unknown			FL resident	05/08/20
29,331	Liberty	38	Male	Unknown			FL resident	05/08/20
29,332	Liberty	35	Female	No		Yes	FL resident	05/08/20
29,333	Liberty	55	Male	Unknown			FL resident	05/09/20
29,334	Liberty	21	Male	Unknown			FL resident	05/09/20
29,335	Madison	66	Female	Yes	FL; GA	No	FL resident	04/01/20
29,336	Madison	24	Female	No		Yes	FL resident	04/03/20
29,337	Madison	57	Female	Yes	DOMINICAN REPUBLIC	No	FL resident	04/03/20
29,338	Madison	59	Male	No		Yes	FL resident	04/04/20
29,339	Madison	50	Male	No		Yes	FL resident	04/04/20
29,340	Madison	50	Female	No		Yes	FL resident	04/04/20
29,341	Madison	26	Male	No		Yes	FL resident	04/05/20
29,342	Madison	0	Female	No		Yes	FL resident	04/05/20
29,343	Madison	1	Male	No		Yes	FL resident	04/05/20
29,344	Madison	33	Female	No		Yes	FL resident	04/06/20
29,345	Madison	42	Male	No		Yes	FL resident	04/07/20
29,346	Madison	77	Female	No		No	FL resident	04/09/20
29,347	Madison	72	Female	No		Yes	FL resident	04/09/20
29,348	Madison	52	Female	No		Yes	FL resident	04/15/20
29,349	Madison	60	Male	No		Yes	FL resident	04/15/20
29,350	Madison	64	Male	Yes	FL; GA	No	FL resident	04/17/20
29,351	Madison	64	Male	No		Yes	FL resident	04/17/20
29,352	Madison	19	Female	No		Yes	FL resident	04/17/20
29,353	Madison	38	Female	No		Yes	FL resident	04/17/20
29,354	Madison	69	Male	No		Yes	FL resident	04/18/20
29,355	Madison	80	Male	No		Yes	FL resident	04/19/20
29,356	Madison	89	Male	No		Yes	FL resident	04/20/20
29,357	Madison	86	Male	No		Yes	FL resident	04/20/20
29,358	Madison	68	Male	No		Yes	FL resident	04/20/20
29,359	Madison	68	Male	No		Yes	FL resident	04/21/20
29,360	Madison	87	Female	No		Yes	FL resident	04/21/20
29,361	Madison	89	Female	No		Yes	FL resident	04/21/20
29,362	Madison	48	Female	No		Yes	FL resident	04/21/20
29,363	Madison	61	Female	No		Yes	FL resident	04/21/20
29,364	Madison	82	Female	No		Yes	FL resident	04/21/20
29,365	Madison	73	Male	No		Yes	FL resident	04/21/20
29,366	Madison	74	Male	No		Yes	FL resident	04/21/20
29,367	Madison	19	Male	No		Yes	FL resident	04/21/20
29,368	Madison	83	Male	No		Yes	FL resident	04/22/20
29,369	Madison	42	Female	No		Yes	FL resident	04/22/20
29,370	Madison	36	Female	No		Yes	FL resident	04/23/20
29,371	Madison	30	Male	No		Yes	FL resident	04/23/20
29,372	Madison	49	Female	No		Yes	FL resident	04/23/20
29,373	Madison	42	Female	No		Yes	FL resident	04/24/20
29,374	Madison	34	Female	No		Yes	FL resident	04/25/20
29,375	Madison	42	Male	No		Yes	FL resident	04/25/20
29,376	Madison	52	Female	No		Yes	FL resident	04/26/20
29,377	Madison	21	Female	No		Yes	FL resident	04/27/20
29,378	Madison	56	Female	No		Yes	FL resident	04/27/20
29,379	Madison	98	Female	No		Yes	FL resident	04/28/20
29,380	Madison	60	Male	No		Yes	FL resident	04/28/20
29,381	Madison	71	Male	No		Yes	FL resident	04/29/20
29,382	Madison	96	Female	No		Yes	FL resident	04/29/20
29,383	Madison	72	Female	No		Yes	FL resident	04/29/20
29,384	Madison	90	Female	No		Yes	FL resident	04/29/20

Coronavirus: line list of cases

Data verified as of May 12, 2020 at 10 AM

Data in this report are provisional and subject to change.

Case	County	Age	Gender	Travel related	Travel detail	Contact with a confirmed case	Jurisdiction	Date case counted
29,385	Madison	69	Female	No		Yes	FL resident	04/29/20
29,386	Madison	57	Male	No		Yes	FL resident	04/30/20
29,387	Madison	63	Female	No		Yes	FL resident	04/30/20
29,388	Madison	57	Male	No		Unknown	FL resident	04/30/20
29,389	Madison	19	Female	No		Yes	FL resident	05/03/20
29,390	Madison	57	Female	No		Yes	FL resident	05/03/20
29,391	Madison	36	Female	No		Yes	FL resident	05/03/20
29,392	Madison	23	Female	Yes	CA	Yes	Non-FL resident	04/01/20
29,393	Madison	88	Male	Yes	GA	Unknown	Non-FL resident	04/21/20
29,394	Madison	45	Female	Yes	FL; GA	Yes	Non-FL resident	04/27/20
29,395	Madison	55	Female	No		Unknown	Non-FL resident	04/29/20
29,396	Manatee	63	Male	No		Yes	FL resident	03/02/20
29,397	Manatee	81	Female	Yes	EGYPT	Yes	FL resident	03/09/20
29,398	Manatee	67	Female	No		Yes	FL resident	03/14/20
29,399	Manatee	62	Female	No		Yes	FL resident	03/14/20
29,400	Manatee	70	Male	No		Yes	FL resident	03/16/20
29,401	Manatee	75	Male	No		No	FL resident	03/17/20
29,402	Manatee	71	Male	No		Yes	FL resident	03/17/20
29,403	Manatee	61	Male	No		Yes	FL resident	03/18/20
29,404	Manatee	72	Female	No		Yes	FL resident	03/19/20
29,405	Manatee	63	Female	No		Yes	FL resident	03/20/20
29,406	Manatee	65	Male	No		Yes	FL resident	03/21/20
29,407	Manatee	56	Female	No		No	FL resident	03/21/20
29,408	Manatee	64	Female	No		No	FL resident	03/22/20
29,409	Manatee	14	Male	No		Yes	FL resident	03/23/20
29,410	Manatee	68	Male	Yes	FRANCE	Yes	FL resident	03/23/20
29,411	Manatee	66	Male	Yes	FL; FRANCE	Yes	FL resident	03/23/20
29,412	Manatee	52	Female	Yes	NY	No	FL resident	03/24/20
29,413	Manatee	60	Male	No		No	FL resident	03/24/20
29,414	Manatee	41	Male	No		No	FL resident	03/24/20
29,415	Manatee	69	Female	Yes	FRANCE	Yes	FL resident	03/24/20
29,416	Manatee	60	Female	No		No	FL resident	03/24/20
29,417	Manatee	58	Male	Yes	ITALY; NY	No	FL resident	03/25/20
29,418	Manatee	47	Male	Yes	CO	No	FL resident	03/25/20
29,419	Manatee	83	Male	No		No	FL resident	03/26/20
29,420	Manatee	51	Female	No		No	FL resident	03/27/20
29,421	Manatee	54	Female	No		No	FL resident	03/27/20
29,422	Manatee	50	Female	No		Yes	FL resident	03/27/20
29,423	Manatee	33	Female	Yes	NY	Yes	FL resident	03/27/20
29,424	Manatee	55	Male	No		No	FL resident	03/27/20
29,425	Manatee	54	Female	No		No	FL resident	03/28/20
29,426	Manatee	34	Male	No		No	FL resident	03/28/20
29,427	Manatee	57	Male	No		No	FL resident	03/28/20
29,428	Manatee	81	Male	No		No	FL resident	03/29/20
29,429	Manatee	86	Female	No		No	FL resident	03/29/20
29,430	Manatee	72	Male	Yes	FL; SWEDEN	Yes	FL resident	03/29/20
29,431	Manatee	33	Female	No		No	FL resident	03/29/20
29,432	Manatee	53	Male	No		Yes	FL resident	03/29/20
29,433	Manatee	52	Female	No		No	FL resident	03/29/20
29,434	Manatee	37	Male	No		No	FL resident	03/29/20
29,435	Manatee	77	Male	No		No	FL resident	03/30/20
29,436	Manatee	64	Female	No		No	FL resident	03/30/20
29,437	Manatee	42	Female	Yes	UNITED KINGDOM	No	FL resident	03/31/20
29,438	Manatee	55	Male	No		No	FL resident	03/31/20
29,439	Manatee	49	Female	No		Yes	FL resident	03/31/20
29,440	Manatee	66	Male	No		No	FL resident	03/31/20
29,441	Manatee	69	Male	No		No	FL resident	03/31/20
29,442	Manatee	36	Male	No		No	FL resident	03/31/20
29,443	Manatee	40	Female	No		No	FL resident	03/31/20
29,444	Manatee	62	Female	No		No	FL resident	03/31/20
29,445	Manatee	74	Female	No		No	FL resident	03/31/20
29,446	Manatee	76	Male	No		Yes	FL resident	03/31/20

Coronavirus: line list of cases

Data verified as of May 12, 2020 at 10 AM

Data in this report are provisional and subject to change.

Case	County	Age	Gender	Travel related	Travel detail	Contact with a confirmed case	Jurisdiction	Date case counted
29,447	Manatee	39	Female	No		No	FL resident	03/31/20
29,448	Manatee	30	Male	Yes	MEXICO	No	FL resident	03/31/20
29,449	Manatee	57	Male	No		No	FL resident	03/31/20
29,450	Manatee	35	Female	No		No	FL resident	03/31/20
29,451	Manatee	47	Female	No		No	FL resident	04/01/20
29,452	Manatee	81	Male	Yes	UNITED KINGDOM	No	FL resident	04/01/20
29,453	Manatee	64	Male	No		No	FL resident	04/01/20
29,454	Manatee	32	Female	No		No	FL resident	04/01/20
29,455	Manatee	20	Female	Yes	SPAIN; UNITED KINGDOM	No	FL resident	04/01/20
29,456	Manatee	38	Female	No		No	FL resident	04/01/20
29,457	Manatee	33	Female	No		Yes	FL resident	04/01/20
29,458	Manatee	76	Female	No		Yes	FL resident	04/01/20
29,459	Manatee	64	Female	No		No	FL resident	04/01/20
29,460	Manatee	46	Female	Yes	NY	No	FL resident	04/01/20
29,461	Manatee	72	Male	No		No	FL resident	04/01/20
29,462	Manatee	47	Female	No		No	FL resident	04/01/20
29,463	Manatee	55	Female	No		Unknown	FL resident	04/01/20
29,464	Manatee	51	Male	No		No	FL resident	04/01/20
29,465	Manatee	51	Female	No		No	FL resident	04/01/20
29,466	Manatee	56	Female	No		No	FL resident	04/01/20
29,467	Manatee	23	Female	No		No	FL resident	04/01/20
29,468	Manatee	39	Female	No		No	FL resident	04/01/20
29,469	Manatee	79	Female	No		No	FL resident	04/01/20
29,470	Manatee	67	Male	Yes	NY	No	FL resident	04/02/20
29,471	Manatee	35	Female	No		Yes	FL resident	04/02/20
29,472	Manatee	30	Male	No		No	FL resident	04/02/20
29,473	Manatee	73	Female	No		Yes	FL resident	04/02/20
29,474	Manatee	74	Male	No		No	FL resident	04/02/20
29,475	Manatee	66	Male	No		Unknown	FL resident	04/02/20
29,476	Manatee	52	Female	No		No	FL resident	04/02/20
29,477	Manatee	63	Male	No		No	FL resident	04/02/20
29,478	Manatee	66	Male	No		No	FL resident	04/02/20
29,479	Manatee	47	Female	No		No	FL resident	04/02/20
29,480	Manatee	51	Male	No		No	FL resident	04/02/20
29,481	Manatee	30	Female	No		Yes	FL resident	04/02/20
29,482	Manatee	67	Female	No		No	FL resident	04/02/20
29,483	Manatee	52	Male	No		No	FL resident	04/02/20
29,484	Manatee	67	Female	No		No	FL resident	04/02/20
29,485	Manatee	80	Male	Yes	NY	No	FL resident	04/02/20
29,486	Manatee	35	Female	No		Yes	FL resident	04/02/20
29,487	Manatee	76	Male	No		Yes	FL resident	04/03/20
29,488	Manatee	33	Male	No		Yes	FL resident	04/03/20
29,489	Manatee	42	Female	No		No	FL resident	04/03/20
29,490	Manatee	40	Female	No		No	FL resident	04/03/20
29,491	Manatee	45	Female	No		No	FL resident	04/03/20
29,492	Manatee	26	Female	Yes	MO	No	FL resident	04/03/20
29,493	Manatee	48	Male	No		No	FL resident	04/03/20
29,494	Manatee	48	Female	No		Yes	FL resident	04/03/20
29,495	Manatee	73	Female	No		No	FL resident	04/03/20
29,496	Manatee	65	Female	No		No	FL resident	04/03/20
29,497	Manatee	71	Female	Yes	NY	No	FL resident	04/03/20
29,498	Manatee	28	Female	No		No	FL resident	04/03/20
29,499	Manatee	14	Male	No		No	FL resident	04/03/20
29,500	Manatee	52	Female	No		No	FL resident	04/03/20
29,501	Manatee	33	Male	Yes	NY	Yes	FL resident	04/03/20
29,502	Manatee	74	Male	No		No	FL resident	04/03/20
29,503	Manatee	44	Female	Unknown		Unknown	FL resident	04/03/20
29,504	Manatee	28	Male	No		No	FL resident	04/03/20
29,505	Manatee	19	Female	No		No	FL resident	04/03/20
29,506	Manatee	82	Female	No		No	FL resident	04/03/20
29,507	Manatee	53	Female	No		No	FL resident	04/03/20
29,508	Manatee	73	Male	No		Yes	FL resident	04/03/20

Coronavirus: line list of cases

Data verified as of May 12, 2020 at 10 AM

Data in this report are provisional and subject to change.

Case	County	Age	Gender	Travel related	Travel detail	Contact with a confirmed case	Jurisdiction	Date case counted
29,509	Manatee	76	Male	No		No	FL resident	04/03/20
29,510	Manatee	48	Female	No		Yes	FL resident	04/03/20
29,511	Manatee	71	Male	No		Yes	FL resident	04/03/20
29,512	Manatee	75	Female	No		Yes	FL resident	04/03/20
29,513	Manatee	74	Male	No		No	FL resident	04/03/20
29,514	Manatee	66	Female	No		No	FL resident	04/04/20
29,515	Manatee	58	Male	No		No	FL resident	04/04/20
29,516	Manatee	47	Female	No		No	FL resident	04/04/20
29,517	Manatee	50	Male	No		No	FL resident	04/04/20
29,518	Manatee	75	Female	No		No	FL resident	04/04/20
29,519	Manatee	22	Female	No		Yes	FL resident	04/04/20
29,520	Manatee	83	Male	No		No	FL resident	04/04/20
29,521	Manatee	85	Male	No		No	FL resident	04/04/20
29,522	Manatee	75	Male	No		No	FL resident	04/04/20
29,523	Manatee	75	Male	No		Yes	FL resident	04/04/20
29,524	Manatee	75	Male	Yes	ARGENTINA; CHILE; FL; URUGUAY	No	FL resident	04/04/20
29,525	Manatee	52	Male	No		No	FL resident	04/04/20
29,526	Manatee	80	Female	No		Yes	FL resident	04/04/20
29,527	Manatee	75	Female	No		No	FL resident	04/04/20
29,528	Manatee	38	Female	No		Yes	FL resident	04/04/20
29,529	Manatee	72	Female	No		No	FL resident	04/05/20
29,530	Manatee	21	Male	No		Yes	FL resident	04/05/20
29,531	Manatee	38	Female	No		No	FL resident	04/05/20
29,532	Manatee	54	Male	No		Yes	FL resident	04/05/20
29,533	Manatee	32	Female	No		No	FL resident	04/05/20
29,534	Manatee	62	Male	No		No	FL resident	04/05/20
29,535	Manatee	26	Female	No		Yes	FL resident	04/05/20
29,536	Manatee	52	Male	No		Yes	FL resident	04/05/20
29,537	Manatee	36	Female	No		No	FL resident	04/05/20
29,538	Manatee	27	Male	No		Unknown	FL resident	04/06/20
29,539	Manatee	39	Female	Unknown		No	FL resident	04/06/20
29,540	Manatee	40	Male	Unknown		Yes	FL resident	04/06/20
29,541	Manatee	59	Male	No		Yes	FL resident	04/06/20
29,542	Manatee	78	Male	No		No	FL resident	04/06/20
29,543	Manatee	57	Male	No		No	FL resident	04/07/20
29,544	Manatee	37	Male	No		No	FL resident	04/07/20
29,545	Manatee	34	Female	No		Yes	FL resident	04/07/20
29,546	Manatee	19	Female	No		Unknown	FL resident	04/07/20
29,547	Manatee	63	Female	No		No	FL resident	04/07/20
29,548	Manatee	59	Female	No		Unknown	FL resident	04/07/20
29,549	Manatee	82	Male	No		No	FL resident	04/07/20
29,550	Manatee	65	Male	No		Unknown	FL resident	04/07/20
29,551	Manatee	84	Female	No		No	FL resident	04/07/20
29,552	Manatee	23	Male	Yes	GA	No	FL resident	04/07/20
29,553	Manatee	76	Female	No		No	FL resident	04/07/20
29,554	Manatee	25	Female	No		No	FL resident	04/07/20
29,555	Manatee	50	Female	No		No	FL resident	04/07/20
29,556	Manatee	60	Male	No		No	FL resident	04/07/20
29,557	Manatee	23	Female	No		Yes	FL resident	04/07/20
29,558	Manatee	80	Female	No		No	FL resident	04/07/20
29,559	Manatee	77	Female	No		No	FL resident	04/07/20
29,560	Manatee	85	Male	No		No	FL resident	04/07/20
29,561	Manatee	78	Female	No		No	FL resident	04/07/20
29,562	Manatee	73	Female	No		No	FL resident	04/07/20
29,563	Manatee	47	Female	No		Yes	FL resident	04/07/20
29,564	Manatee	68	Female	No		No	FL resident	04/08/20
29,565	Manatee	45	Female	No		Yes	FL resident	04/08/20
29,566	Manatee	73	Female	No		Unknown	FL resident	04/08/20
29,567	Manatee	61	Female	No		No	FL resident	04/08/20
29,568	Manatee	46	Female	No		Yes	FL resident	04/08/20
29,569	Manatee	84	Male	No		Yes	FL resident	04/08/20

Coronavirus: line list of cases

Data verified as of May 12, 2020 at 10 AM

Data in this report are provisional and subject to change.

Case	County	Age	Gender	Travel related	Travel detail	Contact with a confirmed case	Jurisdiction	Date case counted
29,570	Manatee	62	Male	No		No	FL resident	04/09/20
29,571	Manatee	27	Female	Unknown		Unknown	FL resident	04/09/20
29,572	Manatee	69	Male	No		Yes	FL resident	04/09/20
29,573	Manatee	54	Female	No		No	FL resident	04/09/20
29,574	Manatee	52	Female	No		No	FL resident	04/09/20
29,575	Manatee	56	Female	No		No	FL resident	04/09/20
29,576	Manatee	61	Female	No		No	FL resident	04/09/20
29,577	Manatee	82	Female	No		No	FL resident	04/09/20
29,578	Manatee	58	Male	No		No	FL resident	04/09/20
29,579	Manatee	74	Male	No		No	FL resident	04/09/20
29,580	Manatee	71	Female	No		No	FL resident	04/09/20
29,581	Manatee	73	Male	No		No	FL resident	04/09/20
29,582	Manatee	36	Female	No		Yes	FL resident	04/09/20
29,583	Manatee	43	Female	No		No	FL resident	04/09/20
29,584	Manatee	25	Male	No		No	FL resident	04/09/20
29,585	Manatee	34	Female	No		Yes	FL resident	04/09/20
29,586	Manatee	52	Male	No		No	FL resident	04/09/20
29,587	Manatee	25	Male	No		Yes	FL resident	04/09/20
29,588	Manatee	56	Male	No		No	FL resident	04/09/20
29,589	Manatee	59	Male	No		No	FL resident	04/10/20
29,590	Manatee	62	Female	No		No	FL resident	04/10/20
29,591	Manatee	88	Female	No		No	FL resident	04/10/20
29,592	Manatee	47	Female	No		Yes	FL resident	04/10/20
29,593	Manatee	16	Male	Unknown		Unknown	FL resident	04/10/20
29,594	Manatee	79	Male	No		No	FL resident	04/10/20
29,595	Manatee	55	Female	No		No	FL resident	04/10/20
29,596	Manatee	46	Male	No		No	FL resident	04/10/20
29,597	Manatee	65	Female	Yes	OR	Yes	FL resident	04/11/20
29,598	Manatee	91	Male	No		Unknown	FL resident	04/11/20
29,599	Manatee	17	Male	No		Yes	FL resident	04/11/20
29,600	Manatee	29	Female	No		Yes	FL resident	04/11/20
29,601	Manatee	42	Male	No			FL resident	04/11/20
29,602	Manatee	77	Female	No		No	FL resident	04/11/20
29,603	Manatee	62	Female	No		Yes	FL resident	04/11/20
29,604	Manatee	80	Male	No		Yes	FL resident	04/11/20
29,605	Manatee	90	Male	No		No	FL resident	04/11/20
29,606	Manatee	65	Male	No		No	FL resident	04/11/20
29,607	Manatee	43	Female	No		Yes	FL resident	04/11/20
29,608	Manatee	81	Female	No		Unknown	FL resident	04/11/20
29,609	Manatee	90	Male	No		Yes	FL resident	04/11/20
29,610	Manatee	76	Male	No		Yes	FL resident	04/11/20
29,611	Manatee	42	Male	No		No	FL resident	04/11/20
29,612	Manatee	77	Male	No		No	FL resident	04/11/20
29,613	Manatee	82	Female	No		No	FL resident	04/11/20
29,614	Manatee	70	Female	No		Yes	FL resident	04/11/20
29,615	Manatee	49	Female	No		No	FL resident	04/11/20
29,616	Manatee	73	Male	No		No	FL resident	04/11/20
29,617	Manatee	83	Male	Yes	EUROPE; NY	Yes	FL resident	04/12/20
29,618	Manatee	45	Female	No		Yes	FL resident	04/12/20
29,619	Manatee	81	Female	Unknown		Yes	FL resident	04/12/20
29,620	Manatee	75	Male	No		Unknown	FL resident	04/12/20
29,621	Manatee	77	Female	No		Unknown	FL resident	04/12/20
29,622	Manatee	24	Female	No		Yes	FL resident	04/12/20
29,623	Manatee	40	Female	No		No	FL resident	04/12/20
29,624	Manatee	54	Male	No		Yes	FL resident	04/12/20
29,625	Manatee	45	Male	No		No	FL resident	04/12/20
29,626	Manatee	29	Female	No		Yes	FL resident	04/12/20
29,627	Manatee	42	Female	No		Yes	FL resident	04/12/20
29,628	Manatee	39	Female	No		Yes	FL resident	04/12/20
29,629	Manatee	46	Male	No		Yes	FL resident	04/12/20
29,630	Manatee	61	Female	No		No	FL resident	04/12/20
29,631	Manatee	25	Male	No		Yes	FL resident	04/12/20

Coronavirus: line list of cases

Data verified as of May 12, 2020 at 10 AM

Data in this report are provisional and subject to change.

Case	County	Age	Gender	Travel related	Travel detail	Contact with a confirmed case	Jurisdiction	Date case counted
29,632	Manatee	69	Male	No		Yes	FL resident	04/12/20
29,633	Manatee	41	Female	No		Yes	FL resident	04/12/20
29,634	Manatee	67	Female	No		Yes	FL resident	04/12/20
29,635	Manatee	44	Male	No		Yes	FL resident	04/12/20
29,636	Manatee	45	Male	No		No	FL resident	04/12/20
29,637	Manatee	49	Female	No		Yes	FL resident	04/12/20
29,638	Manatee	83	Female	No		Yes	FL resident	04/12/20
29,639	Manatee	77	Male	Yes	AFRICA	No	FL resident	04/12/20
29,640	Manatee	35	Male	No		No	FL resident	04/12/20
29,641	Manatee	32	Female	No		No	FL resident	04/13/20
29,642	Manatee	55	Male	No		No	FL resident	04/13/20
29,643	Manatee	22	Male	No		No	FL resident	04/13/20
29,644	Manatee	52	Male	No		No	FL resident	04/13/20
29,645	Manatee	73	Male	Unknown		No	FL resident	04/13/20
29,646	Manatee	28	Male	No		No	FL resident	04/13/20
29,647	Manatee	76	Female	Yes	PA	No	FL resident	04/14/20
29,648	Manatee	63	Female	No		No	FL resident	04/14/20
29,649	Manatee	51	Male	Unknown		Unknown	FL resident	04/14/20
29,650	Manatee	23	Male	No		Yes	FL resident	04/14/20
29,651	Manatee	36	Female	No		No	FL resident	04/14/20
29,652	Manatee	37	Female	Yes	ECUADOR	No	FL resident	04/14/20
29,653	Manatee	23	Male	No		Yes	FL resident	04/14/20
29,654	Manatee	45	Male	No		Yes	FL resident	04/14/20
29,655	Manatee	67	Female	No		No	FL resident	04/14/20
29,656	Manatee	83	Male	No		Yes	FL resident	04/14/20
29,657	Manatee	51	Male	No		No	FL resident	04/14/20
29,658	Manatee	51	Male	No		No	FL resident	04/14/20
29,659	Manatee	24	Male	No		No	FL resident	04/14/20
29,660	Manatee	64	Male	No		Yes	FL resident	04/15/20
29,661	Manatee	50	Female	Unknown		Yes	FL resident	04/15/20
29,662	Manatee	51	Female	No		No	FL resident	04/15/20
29,663	Manatee	53	Female	No		No	FL resident	04/15/20
29,664	Manatee	85	Female	No		No	FL resident	04/15/20
29,665	Manatee	78	Male	No		No	FL resident	04/15/20
29,666	Manatee	49	Female	No		No	FL resident	04/15/20
29,667	Manatee	71	Male	No		No	FL resident	04/15/20
29,668	Manatee	31	Female	No		No	FL resident	04/15/20
29,669	Manatee	31	Female	No		Yes	FL resident	04/15/20
29,670	Manatee	41	Female	No		Yes	FL resident	04/15/20
29,671	Manatee	20	Female	No		Yes	FL resident	04/15/20
29,672	Manatee	28	Female	No		Yes	FL resident	04/15/20
29,673	Manatee	33	Female	No		Yes	FL resident	04/15/20
29,674	Manatee	50	Male	No		No	FL resident	04/15/20
29,675	Manatee	64	Male	No		No	FL resident	04/15/20
29,676	Manatee	68	Female	No		Yes	FL resident	04/15/20
29,677	Manatee	50	Male	No		Yes	FL resident	04/15/20
29,678	Manatee	78	Male	Yes	ARGENTINA; BRAZIL; CHILE	No	FL resident	04/15/20
29,679	Manatee	51	Female	No		No	FL resident	04/16/20
29,680	Manatee	53	Female	No		Yes	FL resident	04/16/20
29,681	Manatee	27	Female	No		Yes	FL resident	04/16/20
29,682	Manatee	67	Female	No		No	FL resident	04/16/20
29,683	Manatee	81	Male	No		No	FL resident	04/16/20
29,684	Manatee	81	Male	No		No	FL resident	04/16/20
29,685	Manatee	80	Male	No		No	FL resident	04/16/20
29,686	Manatee	79	Male	No		No	FL resident	04/16/20
29,687	Manatee	40	Male	No		No	FL resident	04/16/20
29,688	Manatee	48	Male	No		No	FL resident	04/16/20
29,689	Manatee	68	Female	No		Yes	FL resident	04/16/20
29,690	Manatee	66	Female	No		No	FL resident	04/16/20
29,691	Manatee	52	Female	No		Yes	FL resident	04/16/20
29,692	Manatee	78	Female	No		No	FL resident	04/16/20
29,693	Manatee	70	Female	No		No	FL resident	04/16/20

Coronavirus: line list of cases

Data verified as of May 12, 2020 at 10 AM

Data in this report are provisional and subject to change.

Case	County	Age	Gender	Travel related	Travel detail	Contact with a confirmed case	Jurisdiction	Date case counted
29,694	Manatee	47	Female	No		No	FL resident	04/16/20
29,695	Manatee	94	Female	No		No	FL resident	04/16/20
29,696	Manatee	58	Male	No		No	FL resident	04/16/20
29,697	Manatee	48	Female	No		Yes	FL resident	04/16/20
29,698	Manatee	92	Female	No		No	FL resident	04/16/20
29,699	Manatee	58	Female	No		No	FL resident	04/16/20
29,700	Manatee	75	Female	No		Yes	FL resident	04/16/20
29,701	Manatee	92	Female	No		Yes	FL resident	04/16/20
29,702	Manatee	91	Male	No		Yes	FL resident	04/16/20
29,703	Manatee	50	Male	No		No	FL resident	04/16/20
29,704	Manatee	87	Male	No		No	FL resident	04/16/20
29,705	Manatee	56	Male	No		Yes	FL resident	04/16/20
29,706	Manatee	65	Male	No		No	FL resident	04/16/20
29,707	Manatee	84	Male	No		Yes	FL resident	04/16/20
29,708	Manatee	92	Male	No		No	FL resident	04/17/20
29,709	Manatee	80	Male	No		No	FL resident	04/17/20
29,710	Manatee	12	Female	No		Yes	FL resident	04/17/20
29,711	Manatee	76	Female	No		Yes	FL resident	04/17/20
29,712	Manatee	36	Female	No		Yes	FL resident	04/17/20
29,713	Manatee	47	Female	No		Yes	FL resident	04/17/20
29,714	Manatee	63	Female	No		Yes	FL resident	04/17/20
29,715	Manatee	47	Female	No		Yes	FL resident	04/17/20
29,716	Manatee	43	Female	No		Yes	FL resident	04/17/20
29,717	Manatee	38	Male	No		Yes	FL resident	04/17/20
29,718	Manatee	60	Male	No		Yes	FL resident	04/17/20
29,719	Manatee	32	Female	No		No	FL resident	04/17/20
29,720	Manatee	51	Female	Yes	FL; NH	Yes	FL resident	04/17/20
29,721	Manatee	27	Male	Unknown		Unknown	FL resident	04/17/20
29,722	Manatee	75	Female	Yes	FL; HAITI	No	FL resident	04/17/20
29,723	Manatee	44	Female	No		Yes	FL resident	04/17/20
29,724	Manatee	54	Female	No		Unknown	FL resident	04/17/20
29,725	Manatee	18	Male	No		Yes	FL resident	04/17/20
29,726	Manatee	12	Female	No		Yes	FL resident	04/17/20
29,727	Manatee	6	Male	No		Yes	FL resident	04/17/20
29,728	Manatee	10	Male	No		Yes	FL resident	04/17/20
29,729	Manatee	13	Male	No		Yes	FL resident	04/17/20
29,730	Manatee	47	Female	No		No	FL resident	04/17/20
29,731	Manatee	15	Male	No		Yes	FL resident	04/17/20
29,732	Manatee	2	Female	No		Yes	FL resident	04/17/20
29,733	Manatee	45	Female	Yes	Mexico	No	FL resident	04/17/20
29,734	Manatee	77	Male	No		No	FL resident	04/17/20
29,735	Manatee	63	Female	No		Yes	FL resident	04/17/20
29,736	Manatee	13	Female	No		Yes	FL resident	04/17/20
29,737	Manatee	19	Male	No		Yes	FL resident	04/17/20
29,738	Manatee	19	Female	No		Yes	FL resident	04/17/20
29,739	Manatee	48	Female	No		Yes	FL resident	04/17/20
29,740	Manatee	40	Female	No		Yes	FL resident	04/17/20
29,741	Manatee	97	Male	No		Yes	FL resident	04/17/20
29,742	Manatee	78	Male	No		Yes	FL resident	04/17/20
29,743	Manatee	38	Female	No		No	FL resident	04/17/20
29,744	Manatee	75	Female	No		No	FL resident	04/18/20
29,745	Manatee	80	Female	No		No	FL resident	04/18/20
29,746	Manatee	61	Female	No		No	FL resident	04/18/20
29,747	Manatee	55	Male	No		No	FL resident	04/18/20
29,748	Manatee	65	Male	No		No	FL resident	04/18/20
29,749	Manatee	97	Female	No		Yes	FL resident	04/18/20
29,750	Manatee	73	Female	No		Yes	FL resident	04/18/20
29,751	Manatee	73	Female	No		Yes	FL resident	04/18/20
29,752	Manatee	84	Male	No		Yes	FL resident	04/18/20
29,753	Manatee	81	Male	No		Yes	FL resident	04/18/20
29,754	Manatee	69	Female	No		Yes	FL resident	04/18/20
29,755	Manatee	90	Female	No		Yes	FL resident	04/18/20

Coronavirus: line list of cases

Data verified as of May 12, 2020 at 10 AM

Data in this report are provisional and subject to change.

Case	County	Age	Gender	Travel related	Travel detail	Contact with a confirmed case	Jurisdiction	Date case counted
29,756	Manatee	67	Male	No		Yes	FL resident	04/18/20
29,757	Manatee	79	Female	No		Yes	FL resident	04/18/20
29,758	Manatee	78	Male	No		Yes	FL resident	04/18/20
29,759	Manatee	83	Female	No		Yes	FL resident	04/18/20
29,760	Manatee	96	Female	No		Yes	FL resident	04/18/20
29,761	Manatee	75	Male	No		Yes	FL resident	04/18/20
29,762	Manatee	77	Female	No		Yes	FL resident	04/18/20
29,763	Manatee	71	Male	No		Yes	FL resident	04/18/20
29,764	Manatee	98	Female	No		Yes	FL resident	04/18/20
29,765	Manatee	95	Female	No		Yes	FL resident	04/18/20
29,766	Manatee	75	Female	No		Yes	FL resident	04/18/20
29,767	Manatee	84	Female	No		Yes	FL resident	04/18/20
29,768	Manatee	89	Female	No		Yes	FL resident	04/18/20
29,769	Manatee	88	Female	No		Yes	FL resident	04/18/20
29,770	Manatee	83	Female	No		Yes	FL resident	04/18/20
29,771	Manatee	69	Female	No		Yes	FL resident	04/18/20
29,772	Manatee	86	Male	No		Yes	FL resident	04/18/20
29,773	Manatee	98	Female	No		Yes	FL resident	04/18/20
29,774	Manatee	70	Male	No		Yes	FL resident	04/18/20
29,775	Manatee	74	Female	No		Yes	FL resident	04/18/20
29,776	Manatee	59	Female	No		Yes	FL resident	04/18/20
29,777	Manatee	75	Female	No		Yes	FL resident	04/18/20
29,778	Manatee	84	Female	No		Yes	FL resident	04/18/20
29,779	Manatee	60	Female	No		Yes	FL resident	04/18/20
29,780	Manatee	90	Female	No		Yes	FL resident	04/18/20
29,781	Manatee	97	Female	No		Yes	FL resident	04/18/20
29,782	Manatee	71	Male	No		Yes	FL resident	04/18/20
29,783	Manatee	84	Male	No		Yes	FL resident	04/18/20
29,784	Manatee	76	Female	No		Yes	FL resident	04/18/20
29,785	Manatee	72	Female	No		Yes	FL resident	04/18/20
29,786	Manatee	78	Male	No		Yes	FL resident	04/18/20
29,787	Manatee	79	Female	No		Yes	FL resident	04/18/20
29,788	Manatee	45	Male	No		Yes	FL resident	04/18/20
29,789	Manatee	48	Female	No		Yes	FL resident	04/18/20
29,790	Manatee	67	Female	No		Yes	FL resident	04/18/20
29,791	Manatee	54	Male	No		Yes	FL resident	04/18/20
29,792	Manatee	49	Female	No		Yes	FL resident	04/18/20
29,793	Manatee	45	Female	No		Yes	FL resident	04/18/20
29,794	Manatee	43	Female	No		Yes	FL resident	04/18/20
29,795	Manatee	67	Female	No		Yes	FL resident	04/18/20
29,796	Manatee	40	Female	No		Yes	FL resident	04/18/20
29,797	Manatee	58	Female	No		Yes	FL resident	04/18/20
29,798	Manatee	54	Female	No		Yes	FL resident	04/18/20
29,799	Manatee	71	Female	No		Yes	FL resident	04/18/20
29,800	Manatee	31	Female	No		Yes	FL resident	04/18/20
29,801	Manatee	88	Female	Yes	AUSTRALIA; NY; QATAR	Yes	FL resident	04/19/20
29,802	Manatee	65	Male	No		No	FL resident	04/19/20
29,803	Manatee	44	Female	No		Yes	FL resident	04/19/20
29,804	Manatee	81	Female	No		Yes	FL resident	04/19/20
29,805	Manatee	95	Female	No		Yes	FL resident	04/19/20
29,806	Manatee	78	Male	No		Yes	FL resident	04/19/20
29,807	Manatee	73	Female	No		Yes	FL resident	04/19/20
29,808	Manatee	88	Female	No		Yes	FL resident	04/19/20
29,809	Manatee	79	Female	No		Yes	FL resident	04/19/20
29,810	Manatee	87	Male	No		Yes	FL resident	04/19/20
29,811	Manatee	65	Female	No		Yes	FL resident	04/19/20
29,812	Manatee	79	Female	No		No	FL resident	04/19/20
29,813	Manatee	31	Female	No		Yes	FL resident	04/19/20
29,814	Manatee	50	Male	No		Yes	FL resident	04/19/20
29,815	Manatee	55	Female	Unknown		Yes	FL resident	04/19/20
29,816	Manatee	72	Female	No		No	FL resident	04/19/20
29,817	Manatee	49	Female	No		Yes	FL resident	04/19/20

Coronavirus: line list of cases

Data verified as of May 12, 2020 at 10 AM

Data in this report are provisional and subject to change.

Case	County	Age	Gender	Travel related	Travel detail	Contact with a confirmed case	Jurisdiction	Date case counted
29,818	Manatee	83	Male	No		Yes	FL resident	04/20/20
29,819	Manatee	65	Female	No		No	FL resident	04/20/20
29,820	Manatee	74	Female	No		No	FL resident	04/20/20
29,821	Manatee	40	Male	No		No	FL resident	04/20/20
29,822	Manatee	66	Female	No		No	FL resident	04/20/20
29,823	Manatee	53	Female	No		Yes	FL resident	04/20/20
29,824	Manatee	84	Male	No		Unknown	FL resident	04/20/20
29,825	Manatee	66	Female	No		Unknown	FL resident	04/20/20
29,826	Manatee	73	Female	No		Yes	FL resident	04/20/20
29,827	Manatee	61	Female	No		No	FL resident	04/20/20
29,828	Manatee	75	Female	No		Yes	FL resident	04/20/20
29,829	Manatee	75	Male	No		Yes	FL resident	04/21/20
29,830	Manatee	76	Female	No		Yes	FL resident	04/21/20
29,831	Manatee	42	Male	No		Yes	FL resident	04/21/20
29,832	Manatee	30	Female	No		No	FL resident	04/21/20
29,833	Manatee	71	Female	No		No	FL resident	04/21/20
29,834	Manatee	36	Female	No		Yes	FL resident	04/21/20
29,835	Manatee	57	Female	No		Yes	FL resident	04/21/20
29,836	Manatee	70	Female	No		No	FL resident	04/21/20
29,837	Manatee	90	Male	No		No	FL resident	04/21/20
29,838	Manatee	65	Female	No		Yes	FL resident	04/22/20
29,839	Manatee	47	Female	No		No	FL resident	04/22/20
29,840	Manatee	76	Male	No		No	FL resident	04/22/20
29,841	Manatee	39	Female	No		No	FL resident	04/22/20
29,842	Manatee	85	Female	No		No	FL resident	04/22/20
29,843	Manatee	21	Male	No		No	FL resident	04/22/20
29,844	Manatee	34	Female	No		Yes	FL resident	04/22/20
29,845	Manatee	31	Male	No		Yes	FL resident	04/23/20
29,846	Manatee	48	Female	No		No	FL resident	04/23/20
29,847	Manatee	34	Female	No		No	FL resident	04/23/20
29,848	Manatee	68	Female	No		No	FL resident	04/23/20
29,849	Manatee	38	Male	No		Yes	FL resident	04/23/20
29,850	Manatee	22	Female	No		Yes	FL resident	04/23/20
29,851	Manatee	65	Female	No		No	FL resident	04/23/20
29,852	Manatee	53	Male	No		No	FL resident	04/23/20
29,853	Manatee	48	Female	No		Yes	FL resident	04/23/20
29,854	Manatee	58	Female	No		Yes	FL resident	04/23/20
29,855	Manatee	47	Male	No		Yes	FL resident	04/23/20
29,856	Manatee	44	Female	No		No	FL resident	04/23/20
29,857	Manatee	61	Female	No		No	FL resident	04/23/20
29,858	Manatee	61	Female	No		No	FL resident	04/23/20
29,859	Manatee	36	Male	No		No	FL resident	04/23/20
29,860	Manatee	56	Female	No		No	FL resident	04/23/20
29,861	Manatee	44	Male	No		No	FL resident	04/23/20
29,862	Manatee	51	Female	No		Yes	FL resident	04/23/20
29,863	Manatee	63	Male	No		Yes	FL resident	04/23/20
29,864	Manatee	35	Female	No		Yes	FL resident	04/23/20
29,865	Manatee	40	Female	No		Yes	FL resident	04/23/20
29,866	Manatee	39	Female	No		No	FL resident	04/23/20
29,867	Manatee	63	Male	No		No	FL resident	04/23/20
29,868	Manatee	47	Male	No		No	FL resident	04/23/20
29,869	Manatee	78	Male	No		No	FL resident	04/23/20
29,870	Manatee	28	Male	No		No	FL resident	04/23/20
29,871	Manatee	68	Female	No		Yes	FL resident	04/23/20
29,872	Manatee	52	Male	Unknown		No	FL resident	04/23/20
29,873	Manatee	66	Male	No		Yes	FL resident	04/23/20
29,874	Manatee	80	Female	No		Yes	FL resident	04/24/20
29,875	Manatee	50	Male	No		No	FL resident	04/24/20
29,876	Manatee	58	Male	No		Yes	FL resident	04/24/20
29,877	Manatee	43	Female	No		Yes	FL resident	04/24/20
29,878	Manatee	81	Female	No		No	FL resident	04/24/20
29,879	Manatee	27	Male	No		Yes	FL resident	04/24/20

Coronavirus: line list of cases

Data verified as of May 12, 2020 at 10 AM

Data in this report are provisional and subject to change.

Case	County	Age	Gender	Travel related	Travel detail	Contact with a confirmed case	Jurisdiction	Date case counted
29,880	Manatee	37	Female	No		No	FL resident	04/24/20
29,881	Manatee	39	Female	No		Unknown	FL resident	04/24/20
29,882	Manatee	54	Female	No		Unknown	FL resident	04/24/20
29,883	Manatee	58	Male	No		Unknown	FL resident	04/24/20
29,884	Manatee	72	Male	No		No	FL resident	04/24/20
29,885	Manatee	32	Female	No		Unknown	FL resident	04/24/20
29,886	Manatee	34	Female	No		Unknown	FL resident	04/24/20
29,887	Manatee	53	Female	No		Unknown	FL resident	04/24/20
29,888	Manatee	66	Female	No		Unknown	FL resident	04/24/20
29,889	Manatee	35	Male	No		Unknown	FL resident	04/24/20
29,890	Manatee	30	Female	No		Unknown	FL resident	04/24/20
29,891	Manatee	45	Female	No		Yes	FL resident	04/25/20
29,892	Manatee	34	Female	No		No	FL resident	04/25/20
29,893	Manatee	33	Female	No		No	FL resident	04/25/20
29,894	Manatee	59	Male	No		No	FL resident	04/25/20
29,895	Manatee	51	Female	No		No	FL resident	04/25/20
29,896	Manatee	72	Male	Unknown		No	FL resident	04/25/20
29,897	Manatee	60	Male	No		Yes	FL resident	04/25/20
29,898	Manatee	41	Male	No		Yes	FL resident	04/25/20
29,899	Manatee	61	Female	No		No	FL resident	04/25/20
29,900	Manatee	88	Male	No		No	FL resident	04/25/20
29,901	Manatee	35	Male	No		No	FL resident	04/25/20
29,902	Manatee	16	Male	No		No	FL resident	04/26/20
29,903	Manatee	51	Female	No		No	FL resident	04/26/20
29,904	Manatee	49	Male	No		Yes	FL resident	04/26/20
29,905	Manatee	48	Female	No		Yes	FL resident	04/26/20
29,906	Manatee	39	Female	No		Yes	FL resident	04/26/20
29,907	Manatee	41	Female	No		Yes	FL resident	04/26/20
29,908	Manatee	77	Male	No		No	FL resident	04/26/20
29,909	Manatee	82	Male	No		No	FL resident	04/26/20
29,910	Manatee	49	Female	No		No	FL resident	04/26/20
29,911	Manatee	3	Male	No		Yes	FL resident	04/26/20
29,912	Manatee	6	Male	No		Yes	FL resident	04/26/20
29,913	Manatee	57	Male	No		Yes	FL resident	04/26/20
29,914	Manatee	42	Female	No		Yes	FL resident	04/26/20
29,915	Manatee	14	Female	No		Yes	FL resident	04/26/20
29,916	Manatee	39	Male	No		Yes	FL resident	04/26/20
29,917	Manatee	63	Male	No		Yes	FL resident	04/26/20
29,918	Manatee	21	Male	No		Yes	FL resident	04/26/20
29,919	Manatee	55	Female	Yes	FL; ND	No	FL resident	04/26/20
29,920	Manatee	76	Female	No		Yes	FL resident	04/27/20
29,921	Manatee	78	Female	No		No	FL resident	04/27/20
29,922	Manatee	58	Female	No		Yes	FL resident	04/27/20
29,923	Manatee	48	Female	No		Yes	FL resident	04/27/20
29,924	Manatee	40	Female	No		Yes	FL resident	04/27/20
29,925	Manatee	35	Female	No		Yes	FL resident	04/27/20
29,926	Manatee	8	Male	No		Yes	FL resident	04/27/20
29,927	Manatee	94	Female	No		Yes	FL resident	04/27/20
29,928	Manatee	28	Female	No		No	FL resident	04/27/20
29,929	Manatee	38	Female	No		No	FL resident	04/27/20
29,930	Manatee	47	Female	No		No	FL resident	04/27/20
29,931	Manatee	24	Male	No		No	FL resident	04/27/20
29,932	Manatee	50	Female	No		No	FL resident	04/27/20
29,933	Manatee	61	Male	No		No	FL resident	04/27/20
29,934	Manatee	18	Female	No		No	FL resident	04/27/20
29,935	Manatee	35	Female	No		No	FL resident	04/27/20
29,936	Manatee	23	Male	No		No	FL resident	04/27/20
29,937	Manatee	28	Female	No		No	FL resident	04/27/20
29,938	Manatee	44	Female	No		No	FL resident	04/27/20
29,939	Manatee	53	Male	No		No	FL resident	04/27/20
29,940	Manatee	57	Female	No		No	FL resident	04/27/20
29,941	Manatee	37	Female	No		No	FL resident	04/27/20

Coronavirus: line list of cases

Data verified as of May 12, 2020 at 10 AM

Data in this report are provisional and subject to change.

Case	County	Age	Gender	Travel related	Travel detail	Contact with a confirmed case	Jurisdiction	Date case counted
29,942	Manatee	48	Male	No		No	FL resident	04/27/20
29,943	Manatee	58	Female	No		No	FL resident	04/27/20
29,944	Manatee	61	Female	No		No	FL resident	04/27/20
29,945	Manatee	68	Female	No		Yes	FL resident	04/27/20
29,946	Manatee	77	Female	No		Yes	FL resident	04/27/20
29,947	Manatee	35	Female	No		No	FL resident	04/27/20
29,948	Manatee	57	Female	No		No	FL resident	04/27/20
29,949	Manatee	86	Female	No		No	FL resident	04/27/20
29,950	Manatee	83	Male	No		No	FL resident	04/27/20
29,951	Manatee	71	Female	No		No	FL resident	04/27/20
29,952	Manatee	84	Male	No		No	FL resident	04/27/20
29,953	Manatee	30	Male	No		No	FL resident	04/27/20
29,954	Manatee	59	Female	No		Yes	FL resident	04/27/20
29,955	Manatee	83	Male	No		Yes	FL resident	04/28/20
29,956	Manatee	96	Female	No		No	FL resident	04/28/20
29,957	Manatee	59	Female	No		No	FL resident	04/28/20
29,958	Manatee	70	Male	No		No	FL resident	04/28/20
29,959	Manatee	48	Female	No		No	FL resident	04/28/20
29,960	Manatee	74	Male	No		No	FL resident	04/29/20
29,961	Manatee	56	Female	No		No	FL resident	04/29/20
29,962	Manatee	59	Male	No		No	FL resident	04/29/20
29,963	Manatee	77	Female	No		No	FL resident	04/29/20
29,964	Manatee	40	Female	No		No	FL resident	04/29/20
29,965	Manatee	60	Male	No		No	FL resident	04/29/20
29,966	Manatee	81	Female	No		No	FL resident	04/29/20
29,967	Manatee	7	Male	No		Yes	FL resident	04/29/20
29,968	Manatee	1	Female	No		Yes	FL resident	04/29/20
29,969	Manatee	45	Female	No		No	FL resident	04/29/20
29,970	Manatee	37	Female	No		No	FL resident	04/29/20
29,971	Manatee	8	Female	No		Yes	FL resident	04/29/20
29,972	Manatee	33	Female	No		Yes	FL resident	04/29/20
29,973	Manatee	58	Female	No		No	FL resident	04/29/20
29,974	Manatee	28	Female	No		No	FL resident	04/30/20
29,975	Manatee	53	Female	No		Yes	FL resident	04/30/20
29,976	Manatee	11	Male	No		Unknown	FL resident	04/30/20
29,977	Manatee	101	Male	No		No	FL resident	04/30/20
29,978	Manatee	25	Female	No		No	FL resident	04/30/20
29,979	Manatee	60	Male	No		Yes	FL resident	04/30/20
29,980	Manatee	36	Female	No		Yes	FL resident	04/30/20
29,981	Manatee	30	Male	No		Yes	FL resident	04/30/20
29,982	Manatee	65	Female	No		Yes	FL resident	04/30/20
29,983	Manatee	47	Female	Unknown		Unknown	FL resident	05/01/20
29,984	Manatee	64	Male	No		No	FL resident	05/01/20
29,985	Manatee	73	Female	No		No	FL resident	05/01/20
29,986	Manatee	55	Male	No		No	FL resident	05/01/20
29,987	Manatee	43	Female	No		Yes	FL resident	05/01/20
29,988	Manatee	70	Female	No		Yes	FL resident	05/01/20
29,989	Manatee	33	Female	No		Yes	FL resident	05/01/20
29,990	Manatee	33	Female	No		Yes	FL resident	05/01/20
29,991	Manatee	25	Male	No		No	FL resident	05/01/20
29,992	Manatee	61	Female	No		Yes	FL resident	05/01/20
29,993	Manatee	64	Female	No		No	FL resident	05/01/20
29,994	Manatee	85	Male	No		No	FL resident	05/01/20
29,995	Manatee	89	Male	No		No	FL resident	05/01/20
29,996	Manatee	60	Male	No		No	FL resident	05/01/20
29,997	Manatee	80	Male	No		No	FL resident	05/01/20
29,998	Manatee	65	Male	No		No	FL resident	05/01/20
29,999	Manatee	62	Female	No		Yes	FL resident	05/01/20
30,000	Manatee	74	Male	No		No	FL resident	05/01/20
30,001	Manatee	52	Male	Unknown		Unknown	FL resident	05/02/20
30,002	Manatee	32	Male	Unknown			FL resident	05/02/20
30,003	Manatee	76	Male	No		Yes	FL resident	05/02/20

Coronavirus: line list of cases

Data verified as of May 12, 2020 at 10 AM

Data in this report are provisional and subject to change.

Case	County	Age	Gender	Travel related	Travel detail	Contact with a confirmed case	Jurisdiction	Date case counted
30,004	Manatee	38	Male	No		No	FL resident	05/02/20
30,005	Manatee	32	Male	No		Yes	FL resident	05/02/20
30,006	Manatee	40	Male	No		Yes	FL resident	05/02/20
30,007	Manatee	2	Male	No		Yes	FL resident	05/02/20
30,008	Manatee	67	Male	No		No	FL resident	05/02/20
30,009	Manatee	71	Female	Unknown			FL resident	05/02/20
30,010	Manatee	58	Female	No		Yes	FL resident	05/02/20
30,011	Manatee	35	Female	No		Yes	FL resident	05/02/20
30,012	Manatee	22	Female	No		Unknown	FL resident	05/02/20
30,013	Manatee	23	Female	Yes	FL; PA	Yes	FL resident	05/03/20
30,014	Manatee	68	Male	No		No	FL resident	05/03/20
30,015	Manatee	56	Male	No		Yes	FL resident	05/03/20
30,016	Manatee	31	Female	No		No	FL resident	05/03/20
30,017	Manatee	57	Male	No		No	FL resident	05/03/20
30,018	Manatee	9	Female	No		Yes	FL resident	05/03/20
30,019	Manatee	6	Male	No		Yes	FL resident	05/03/20
30,020	Manatee	28	Male	No		No	FL resident	05/03/20
30,021	Manatee	60	Female	No		No	FL resident	05/03/20
30,022	Manatee	64	Female	No		Yes	FL resident	05/03/20
30,023	Manatee	38	Female	No		Yes	FL resident	05/03/20
30,024	Manatee	39	Female	No		No	FL resident	05/03/20
30,025	Manatee	34	Female	No		No	FL resident	05/03/20
30,026	Manatee	82	Female	No		No	FL resident	05/04/20
30,027	Manatee	61	Male	No		No	FL resident	05/04/20
30,028	Manatee	65	Female	No		Yes	FL resident	05/04/20
30,029	Manatee	47	Female	No		No	FL resident	05/04/20
30,030	Manatee	41	Female	No		No	FL resident	05/04/20
30,031	Manatee	56	Male	Unknown		Unknown	FL resident	05/04/20
30,032	Manatee	14	Male	Unknown		Unknown	FL resident	05/04/20
30,033	Manatee	73	Male	No		No	FL resident	05/04/20
30,034	Manatee	54	Male	No		No	FL resident	05/04/20
30,035	Manatee	89	Female	No		No	FL resident	05/04/20
30,036	Manatee	97	Male	No		No	FL resident	05/04/20
30,037	Manatee	56	Male	No		No	FL resident	05/04/20
30,038	Manatee	58	Male	No		No	FL resident	05/04/20
30,039	Manatee	51	Male	No		No	FL resident	05/04/20
30,040	Manatee	92	Female	No		No	FL resident	05/04/20
30,041	Manatee	69	Male	No		No	FL resident	05/04/20
30,042	Manatee	57	Male	No		No	FL resident	05/04/20
30,043	Manatee	49	Female	No		No	FL resident	05/04/20
30,044	Manatee	69	Female	No		No	FL resident	05/04/20
30,045	Manatee	73	Female	No		No	FL resident	05/04/20
30,046	Manatee	74	Female	No		No	FL resident	05/04/20
30,047	Manatee	71	Male	No		No	FL resident	05/04/20
30,048	Manatee	77	Male	No		No	FL resident	05/04/20
30,049	Manatee	69	Female	No		No	FL resident	05/04/20
30,050	Manatee	72	Female	No		Yes	FL resident	05/04/20
30,051	Manatee	86	Female	No		No	FL resident	05/04/20
30,052	Manatee	91	Male	No		Yes	FL resident	05/04/20
30,053	Manatee	71	Female	No		No	FL resident	05/04/20
30,054	Manatee	89	Female	No		No	FL resident	05/04/20
30,055	Manatee	83	Female	No		Yes	FL resident	05/04/20
30,056	Manatee	37	Female	No		Yes	FL resident	05/04/20
30,057	Manatee	79	Female	No		No	FL resident	05/04/20
30,058	Manatee	69	Female	No		Yes	FL resident	05/04/20
30,059	Manatee	87	Male	No		No	FL resident	05/04/20
30,060	Manatee	93	Female	No		No	FL resident	05/04/20
30,061	Manatee	46	Male	Unknown		Unknown	FL resident	05/04/20
30,062	Manatee	39	Female	No		Yes	FL resident	05/04/20
30,063	Manatee	55	Male	No		No	FL resident	05/04/20
30,064	Manatee	69	Male	No		No	FL resident	05/04/20
30,065	Manatee	58	Male	No		Yes	FL resident	05/04/20

Coronavirus: line list of cases

Data verified as of May 12, 2020 at 10 AM

Data in this report are provisional and subject to change.

Case	County	Age	Gender	Travel related	Travel detail	Contact with a confirmed case	Jurisdiction	Date case counted
30,066	Manatee	71	Male	No		No	FL resident	05/04/20
30,067	Manatee	73	Male	No		No	FL resident	05/04/20
30,068	Manatee	71	Female	No		No	FL resident	05/04/20
30,069	Manatee	59	Female	No		Yes	FL resident	05/04/20
30,070	Manatee	76	Male	No		Yes	FL resident	05/04/20
30,071	Manatee	66	Female	No		No	FL resident	05/04/20
30,072	Manatee	28	Female	No		No	FL resident	05/04/20
30,073	Manatee	47	Female	No		No	FL resident	05/04/20
30,074	Manatee	27	Female	No		Yes	FL resident	05/05/20
30,075	Manatee	83	Female	No		Yes	FL resident	05/05/20
30,076	Manatee	24	Male	Unknown		Unknown	FL resident	05/05/20
30,077	Manatee	41	Male	No		Yes	FL resident	05/05/20
30,078	Manatee	46	Male	No		Yes	FL resident	05/05/20
30,079	Manatee	34	Male	No		No	FL resident	05/05/20
30,080	Manatee	35	Female	No		Yes	FL resident	05/05/20
30,081	Manatee	46	Female	No		No	FL resident	05/05/20
30,082	Manatee	44	Female	No		Yes	FL resident	05/05/20
30,083	Manatee	56	Female	No		Unknown	FL resident	05/05/20
30,084	Manatee	55	Male	No		No	FL resident	05/05/20
30,085	Manatee	54	Female	No		Yes	FL resident	05/05/20
30,086	Manatee	37	Female	No		Yes	FL resident	05/05/20
30,087	Manatee	41	Female	No		No	FL resident	05/05/20
30,088	Manatee	94	Female	No		No	FL resident	05/05/20
30,089	Manatee	79	Female	No		No	FL resident	05/05/20
30,090	Manatee	85	Female	No		No	FL resident	05/05/20
30,091	Manatee	76	Male	Unknown		Yes	FL resident	05/05/20
30,092	Manatee	60	Male	No		No	FL resident	05/05/20
30,093	Manatee	49	Male	No		Yes	FL resident	05/05/20
30,094	Manatee	55	Female	No		Yes	FL resident	05/05/20
30,095	Manatee	83	Male	No		Yes	FL resident	05/05/20
30,096	Manatee	94	Female	No		Yes	FL resident	05/05/20
30,097	Manatee	84	Female	No		Yes	FL resident	05/05/20
30,098	Manatee	65	Female	No		No	FL resident	05/05/20
30,099	Manatee	96	Female	No		Yes	FL resident	05/05/20
30,100	Manatee	87	Female	No		Yes	FL resident	05/05/20
30,101	Manatee	48	Female	No		No	FL resident	05/05/20
30,102	Manatee	47	Female	No		No	FL resident	05/05/20
30,103	Manatee	70	Male	No		No	FL resident	05/05/20
30,104	Manatee	30	Female	No		No	FL resident	05/05/20
30,105	Manatee	64	Female	No		Yes	FL resident	05/05/20
30,106	Manatee	83	Male	No		Yes	FL resident	05/05/20
30,107	Manatee	87	Female	No		Yes	FL resident	05/05/20
30,108	Manatee	80	Male	No		Yes	FL resident	05/05/20
30,109	Manatee	83	Male	No		Yes	FL resident	05/05/20
30,110	Manatee	100	Female	No		Yes	FL resident	05/05/20
30,111	Manatee	73	Female	No		Unknown	FL resident	05/05/20
30,112	Manatee	77	Male	No		Yes	FL resident	05/05/20
30,113	Manatee	40	Female	No		No	FL resident	05/06/20
30,114	Manatee	64	Female	No		No	FL resident	05/06/20
30,115	Manatee	41	Female	No		No	FL resident	05/06/20
30,116	Manatee	60	Female	No		Yes	FL resident	05/06/20
30,117	Manatee	75	Female	No		Yes	FL resident	05/06/20
30,118	Manatee	9	Female	No		Yes	FL resident	05/06/20
30,119	Manatee	22	Female	No		Yes	FL resident	05/06/20
30,120	Manatee	12	Female	No		Yes	FL resident	05/06/20
30,121	Manatee	57	Male	No		Yes	FL resident	05/06/20
30,122	Manatee	48	Female	No		No	FL resident	05/06/20
30,123	Manatee	20	Male	No		No	FL resident	05/06/20
30,124	Manatee	27	Female	No		Yes	FL resident	05/06/20
30,125	Manatee	63	Male	No		Yes	FL resident	05/06/20
30,126	Manatee	64	Male	No		No	FL resident	05/06/20
30,127	Manatee	56	Female	No		No	FL resident	05/06/20

Coronavirus: line list of cases

Data verified as of May 12, 2020 at 10 AM

Data in this report are provisional and subject to change.

Case	County	Age	Gender	Travel related	Travel detail	Contact with a confirmed case	Jurisdiction	Date case counted
30,128	Manatee	69	Male	No		Yes	FL resident	05/06/20
30,129	Manatee	36	Female	No		Yes	FL resident	05/07/20
30,130	Manatee	43	Male	No		No	FL resident	05/07/20
30,131	Manatee	31	Female	No		Yes	FL resident	05/08/20
30,132	Manatee	62	Female	No		No	FL resident	05/08/20
30,133	Manatee	55	Female	No		Yes	FL resident	05/08/20
30,134	Manatee	52	Female	No		Yes	FL resident	05/08/20
30,135	Manatee	54	Female	No		Yes	FL resident	05/08/20
30,136	Manatee	14	Female	No		Yes	FL resident	05/08/20
30,137	Manatee	30	Female	No		No	FL resident	05/08/20
30,138	Manatee	57	Female	No		Yes	FL resident	05/08/20
30,139	Manatee	88	Female	Unknown			FL resident	05/08/20
30,140	Manatee	85	Female	No		Yes	FL resident	05/08/20
30,141	Manatee	56	Female	No		No	FL resident	05/08/20
30,142	Manatee	55	Female	No		Yes	FL resident	05/08/20
30,143	Manatee	3	Female	No		Yes	FL resident	05/09/20
30,144	Manatee	77	Female	Unknown		Unknown	FL resident	05/09/20
30,145	Manatee	25	Female	No		No	FL resident	05/09/20
30,146	Manatee	43	Female	No		No	FL resident	05/09/20
30,147	Manatee	69	Female	Unknown			FL resident	05/09/20
30,148	Manatee	34	Male	No		Yes	FL resident	05/09/20
30,149	Manatee	8	Male	No		Yes	FL resident	05/09/20
30,150	Manatee	16	Female	No		Yes	FL resident	05/09/20
30,151	Manatee	2	Female	No		Yes	FL resident	05/09/20
30,152	Manatee	60	Female	No		Yes	FL resident	05/09/20
30,153	Manatee	19	Male	No		Yes	FL resident	05/09/20
30,154	Manatee	43	Male	No		No	FL resident	05/09/20
30,155	Manatee	18	Male	No		Yes	FL resident	05/09/20
30,156	Manatee	66	Female	No		Yes	FL resident	05/09/20
30,157	Manatee	59	Male	No		Yes	FL resident	05/09/20
30,158	Manatee	53	Female	No		Yes	FL resident	05/09/20
30,159	Manatee	37	Female	Unknown			FL resident	05/09/20
30,160	Manatee	20	Female	No		Yes	FL resident	05/09/20
30,161	Manatee	19	Female	Unknown			FL resident	05/09/20
30,162	Manatee	35	Female	Unknown			FL resident	05/09/20
30,163	Manatee	13	Female	No		Yes	FL resident	05/09/20
30,164	Manatee	69	Male	Unknown		Unknown	FL resident	05/09/20
30,165	Manatee	84	Female	No			FL resident	05/10/20
30,166	Manatee	88	Male	No			FL resident	05/10/20
30,167	Manatee	66	Male	Unknown		Yes	FL resident	05/10/20
30,168	Manatee	49	Male	Unknown			FL resident	05/10/20
30,169	Manatee	34	Male	No		Yes	FL resident	05/10/20
30,170	Manatee	51	Female	No		No	FL resident	05/10/20
30,171	Manatee	28	Male	Unknown		Unknown	FL resident	05/10/20
30,172	Manatee	46	Female	No		Yes	FL resident	05/11/20
30,173	Manatee	28	Male	No		No	FL resident	05/11/20
30,174	Manatee	66	Female	No		Yes	FL resident	05/11/20
30,175	Manatee	68	Male	No		Yes	FL resident	05/11/20
30,176	Manatee	87	Female	No		Yes	FL resident	05/11/20
30,177	Manatee	67	Female	No		No	FL resident	05/11/20
30,178	Manatee	69	Female	No		Yes	FL resident	05/11/20
30,179	Manatee	43	Female	No		Yes	FL resident	05/11/20
30,180	Manatee	37	Male	Unknown			FL resident	05/11/20
30,181	Manatee	53	Female	Unknown			FL resident	05/11/20
30,182	Manatee	5	Male	Unknown			FL resident	05/11/20
30,183	Manatee	27	Male	Unknown			FL resident	05/11/20
30,184	Manatee	73	Male	Unknown			FL resident	05/11/20
30,185	Manatee	55	Female	Unknown			FL resident	05/12/20
30,186	Manatee	26	Male	Unknown			FL resident	05/12/20
30,187	Manatee	89	Female	No		No	Non-FL resident	04/04/20
30,188	Manatee	68	Male	No		Yes	Non-FL resident	04/09/20
30,189	Manatee	78	Male	No		No	Non-FL resident	04/15/20

Coronavirus: line list of cases

Data verified as of May 12, 2020 at 10 AM

Data in this report are provisional and subject to change.

Case	County	Age	Gender	Travel related	Travel detail	Contact with a confirmed case	Jurisdiction	Date case counted
30,190	Manatee	87	Female	Unknown		Unknown	Non-FL resident	04/30/20
30,191	Marion	68	Male	Yes	WI	Unknown	FL resident	03/21/20
30,192	Marion	59	Female	No		No	FL resident	03/21/20
30,193	Marion	48	Female	Yes	FL; IRELAND	Yes	FL resident	03/22/20
30,194	Marion	40	Female	Yes	UNITED KINGDOM	No	FL resident	03/23/20
30,195	Marion	62	Male	Yes	FL; TX	Unknown	FL resident	03/24/20
30,196	Marion	49	Female	Yes	NY	No	FL resident	03/26/20
30,197	Marion	28	Female	Yes	UNITED KINGDOM	Yes	FL resident	03/26/20
30,198	Marion	30	Female	Yes	FL; SC	No	FL resident	03/26/20
30,199	Marion	88	Male	Yes	GERMANY	Unknown	FL resident	03/27/20
30,200	Marion	46	Female	Yes	NJ; NY	Yes	FL resident	03/27/20
30,201	Marion	25	Male	Yes	NJ; NY	Yes	FL resident	03/27/20
30,202	Marion	49	Female	Yes	NJ; NY	Yes	FL resident	03/27/20
30,203	Marion	19	Female	Yes	NJ; NY	Yes	FL resident	03/27/20
30,204	Marion	19	Female	Yes	NJ; NY	Yes	FL resident	03/28/20
30,205	Marion	65	Female	No		Yes	FL resident	03/28/20
30,206	Marion	70	Male	Yes	PUERTO RICO	Unknown	FL resident	03/28/20
30,207	Marion	74	Male	No		No	FL resident	03/28/20
30,208	Marion	21	Male	No		Yes	FL resident	03/29/20
30,209	Marion	28	Female	No		Unknown	FL resident	03/29/20
30,210	Marion	57	Female	Yes	FL; NY	No	FL resident	03/29/20
30,211	Marion	59	Female	Yes	TURKEY	Yes	FL resident	03/29/20
30,212	Marion	52	Male	No		Yes	FL resident	03/30/20
30,213	Marion	26	Male	No		Yes	FL resident	03/31/20
30,214	Marion	53	Male	No		No	FL resident	03/31/20
30,215	Marion	66	Female	No		Yes	FL resident	03/31/20
30,216	Marion	36	Female	Yes	FL; NY	Yes	FL resident	03/31/20
30,217	Marion	48	Female	No		Yes	FL resident	03/31/20
30,218	Marion	58	Male	No		Yes	FL resident	04/01/20
30,219	Marion	63	Male	No		Yes	FL resident	04/01/20
30,220	Marion	33	Male	Yes	FL; MEXICO	Yes	FL resident	04/01/20
30,221	Marion	72	Male	No		No	FL resident	04/01/20
30,222	Marion	64	Male	No		Yes	FL resident	04/02/20
30,223	Marion	53	Female	No		Yes	FL resident	04/02/20
30,224	Marion	63	Male	No		No	FL resident	04/03/20
30,225	Marion	35	Male	No		Unknown	FL resident	04/03/20
30,226	Marion	59	Female	No		No	FL resident	04/03/20
30,227	Marion	38	Female	Yes	UNITED KINGDOM	Yes	FL resident	04/03/20
30,228	Marion	37	Male	Yes	GA	Yes	FL resident	04/04/20
30,229	Marion	49	Female	No		Unknown	FL resident	04/04/20
30,230	Marion	56	Female	Unknown		Yes	FL resident	04/04/20
30,231	Marion	61	Male	Yes	GA	Yes	FL resident	04/04/20
30,232	Marion	46	Female	No		Yes	FL resident	04/04/20
30,233	Marion	72	Female	Yes	CA	Unknown	FL resident	04/04/20
30,234	Marion	53	Female	No		Unknown	FL resident	04/05/20
30,235	Marion	77	Male	No		No	FL resident	04/05/20
30,236	Marion	69	Female	Yes	MD	Yes	FL resident	04/05/20
30,237	Marion	36	Male	No		Unknown	FL resident	04/05/20
30,238	Marion	42	Female	Yes	NY	Unknown	FL resident	04/05/20
30,239	Marion	29	Female	No		Yes	FL resident	04/05/20
30,240	Marion	26	Female	No		Yes	FL resident	04/06/20
30,241	Marion	29	Female	No		No	FL resident	04/06/20
30,242	Marion	44	Female	No		Yes	FL resident	04/06/20
30,243	Marion	44	Female	Yes	MOROCCO; UNITED KINGDOM	Yes	FL resident	04/06/20
30,244	Marion	51	Male	No		Yes	FL resident	04/06/20
30,245	Marion	63	Male	Yes	NY	Yes	FL resident	04/06/20
30,246	Marion	83	Male	No		Unknown	FL resident	04/07/20
30,247	Marion	39	Female	No		Unknown	FL resident	04/07/20
30,248	Marion	54	Male	No		Yes	FL resident	04/07/20
30,249	Marion	57	Male	No		Yes	FL resident	04/07/20
30,250	Marion	39	Female	No		Unknown	FL resident	04/07/20
30,251	Marion	41	Female	No		Unknown	FL resident	04/07/20

Coronavirus: line list of cases

Data verified as of May 12, 2020 at 10 AM

Data in this report are provisional and subject to change.

Case	County	Age	Gender	Travel related	Travel detail	Contact with a confirmed case	Jurisdiction	Date case counted
30,252	Marion	34	Female	Unknown		Unknown	FL resident	04/07/20
30,253	Marion	49	Female	No		Yes	FL resident	04/07/20
30,254	Marion	55	Female	Unknown		Yes	FL resident	04/08/20
30,255	Marion	52	Male	Unknown		No	FL resident	04/08/20
30,256	Marion	36	Male	No		Yes	FL resident	04/08/20
30,257	Marion	40	Male	No		Yes	FL resident	04/08/20
30,258	Marion	43	Female	Yes	NC	Yes	FL resident	04/08/20
30,259	Marion	31	Female	No		Yes	FL resident	04/08/20
30,260	Marion	40	Male	Yes	IL; WI	Unknown	FL resident	04/08/20
30,261	Marion	45	Male	No		Yes	FL resident	04/08/20
30,262	Marion	61	Female	No		Yes	FL resident	04/09/20
30,263	Marion	57	Female	No		Yes	FL resident	04/09/20
30,264	Marion	59	Female	No		Unknown	FL resident	04/09/20
30,265	Marion	53	Male	Yes	MEXICO	No	FL resident	04/09/20
30,266	Marion	48	Male	No		No	FL resident	04/09/20
30,267	Marion	48	Female	No		No	FL resident	04/09/20
30,268	Marion	54	Female	Yes	GA	Yes	FL resident	04/09/20
30,269	Marion	48	Male	No		Unknown	FL resident	04/09/20
30,270	Marion	55	Female	Unknown		Yes	FL resident	04/10/20
30,271	Marion	61	Female	Yes	NY	Yes	FL resident	04/10/20
30,272	Marion	72	Male	No		Yes	FL resident	04/11/20
30,273	Marion	79	Female	Yes	NY	Yes	FL resident	04/11/20
30,274	Marion	59	Female	No		No	FL resident	04/11/20
30,275	Marion	28	Male	No		Yes	FL resident	04/11/20
30,276	Marion	60	Female	No		Yes	FL resident	04/11/20
30,277	Marion	65	Male	No		Yes	FL resident	04/11/20
30,278	Marion	56	Male	No		Yes	FL resident	04/11/20
30,279	Marion	40	Female	No		Yes	FL resident	04/11/20
30,280	Marion	48	Female	No		Unknown	FL resident	04/12/20
30,281	Marion	28	Female	No		Yes	FL resident	04/12/20
30,282	Marion	23	Male	No		Unknown	FL resident	04/13/20
30,283	Marion	69	Male	No		Yes	FL resident	04/13/20
30,284	Marion	63	Male	Unknown		No	FL resident	04/13/20
30,285	Marion	54	Male	No		Yes	FL resident	04/13/20
30,286	Marion	35	Male	No		No	FL resident	04/13/20
30,287	Marion	36	Female	No		No	FL resident	04/13/20
30,288	Marion	2	Male	No		Yes	FL resident	04/13/20
30,289	Marion	61	Male	Unknown		Yes	FL resident	04/14/20
30,290	Marion	49	Male	Unknown		Yes	FL resident	04/14/20
30,291	Marion	84	Female	No		Unknown	FL resident	04/14/20
30,292	Marion	86	Female	No		Yes	FL resident	04/15/20
30,293	Marion	20	Male	No		No	FL resident	04/15/20
30,294	Marion	40	Female	No		Yes	FL resident	04/16/20
30,295	Marion	50	Male	No		No	FL resident	04/16/20
30,296	Marion	31	Female	No		Yes	FL resident	04/16/20
30,297	Marion	64	Female	No		No	FL resident	04/16/20
30,298	Marion	63	Male	No		Yes	FL resident	04/16/20
30,299	Marion	60	Female	No		Yes	FL resident	04/16/20
30,300	Marion	51	Female	No		Yes	FL resident	04/16/20
30,301	Marion	29	Male	No		Yes	FL resident	04/16/20
30,302	Marion	69	Female	No		No	FL resident	04/17/20
30,303	Marion	63	Male	No		Yes	FL resident	04/17/20
30,304	Marion	22	Male	No		No	FL resident	04/17/20
30,305	Marion	24	Female	Unknown		No	FL resident	04/17/20
30,306	Marion	38	Male	No		Yes	FL resident	04/18/20
30,307	Marion	74	Male	No		No	FL resident	04/19/20
30,308	Marion	74	Female	No		Yes	FL resident	04/19/20
30,309	Marion	64	Male	No		No	FL resident	04/19/20
30,310	Marion	77	Male	Unknown		Unknown	FL resident	04/19/20
30,311	Marion	42	Male	No		Yes	FL resident	04/20/20
30,312	Marion	65	Female	No		No	FL resident	04/20/20
30,313	Marion	32	Female	No		Yes	FL resident	04/20/20

Coronavirus: line list of cases

Data verified as of May 12, 2020 at 10 AM

Data in this report are provisional and subject to change.

Case	County	Age	Gender	Travel related	Travel detail	Contact with a confirmed case	Jurisdiction	Date case counted
30,314	Marion	31	Male	No		No	FL resident	04/20/20
30,315	Marion	63	Female	No		Yes	FL resident	04/20/20
30,316	Marion	54	Female	No		Yes	FL resident	04/20/20
30,317	Marion	58	Female	No		Yes	FL resident	04/20/20
30,318	Marion	71	Female	No		Yes	FL resident	04/22/20
30,319	Marion	31	Female	Yes	NY	Yes	FL resident	04/22/20
30,320	Marion	35	Male	No		Yes	FL resident	04/22/20
30,321	Marion	7	Male	No		Yes	FL resident	04/22/20
30,322	Marion	73	Female	No		Yes	FL resident	04/22/20
30,323	Marion	39	Female	No		No	FL resident	04/23/20
30,324	Marion	96	Female	No		Yes	FL resident	04/23/20
30,325	Marion	85	Female	No		Yes	FL resident	04/23/20
30,326	Marion	42	Female	No		Yes	FL resident	04/23/20
30,327	Marion	61	Male	No		Yes	FL resident	04/23/20
30,328	Marion	58	Female	No		Yes	FL resident	04/23/20
30,329	Marion	27	Male	No		Yes	FL resident	04/23/20
30,330	Marion	44	Female	No		Yes	FL resident	04/23/20
30,331	Marion	53	Female	No		Yes	FL resident	04/23/20
30,332	Marion	60	Female	No		Yes	FL resident	04/23/20
30,333	Marion	52	Female	Yes	FL; LA	Yes	FL resident	04/24/20
30,334	Marion	50	Female	No		Yes	FL resident	04/24/20
30,335	Marion	32	Male	No		Yes	FL resident	04/24/20
30,336	Marion	21	Female	No		No	FL resident	04/24/20
30,337	Marion	31	Male	No		Yes	FL resident	04/24/20
30,338	Marion	79	Male	No		Yes	FL resident	04/24/20
30,339	Marion	63	Male	No		Yes	FL resident	04/25/20
30,340	Marion	23	Female	No		No	FL resident	04/27/20
30,341	Marion	55	Male	Unknown		Unknown	FL resident	04/27/20
30,342	Marion	21	Female	No		Yes	FL resident	04/27/20
30,343	Marion	60	Male	No		No	FL resident	04/27/20
30,344	Marion	73	Female	No		Yes	FL resident	04/27/20
30,345	Marion	74	Male	No		Yes	FL resident	04/27/20
30,346	Marion	47	Male	Yes	FL; NC	Yes	FL resident	04/27/20
30,347	Marion	42	Female	No		No	FL resident	04/27/20
30,348	Marion	50	Female	No		Yes	FL resident	04/27/20
30,349	Marion	75	Male	No		Unknown	FL resident	04/28/20
30,350	Marion	23	Female	No		Yes	FL resident	04/28/20
30,351	Marion	28	Female	No		Yes	FL resident	04/28/20
30,352	Marion	80	Female	Yes	GA; NY; VA	Unknown	FL resident	04/29/20
30,353	Marion	1	Male	No		No	FL resident	04/29/20
30,354	Marion	50	Female	No		No	FL resident	04/29/20
30,355	Marion	71	Female	No		No	FL resident	04/29/20
30,356	Marion	89	Female	No		Unknown	FL resident	04/29/20
30,357	Marion	89	Female	No		Unknown	FL resident	04/29/20
30,358	Marion	67	Female	No		No	FL resident	04/29/20
30,359	Marion	30	Female	No		Yes	FL resident	04/29/20
30,360	Marion	81	Male	No		No	FL resident	04/29/20
30,361	Marion	45	Male	Unknown		Unknown	FL resident	04/29/20
30,362	Marion	55	Male	Unknown		Unknown	FL resident	04/29/20
30,363	Marion	50	Male	No		Yes	FL resident	04/30/20
30,364	Marion	60	Female	No		Yes	FL resident	04/30/20
30,365	Marion	48	Male	No		Yes	FL resident	04/30/20
30,366	Marion	49	Female	No		Yes	FL resident	05/01/20
30,367	Marion	30	Female	Yes	CA	Unknown	FL resident	05/01/20
30,368	Marion	55	Male	No		Yes	FL resident	05/01/20
30,369	Marion	67	Male	No		No	FL resident	05/01/20
30,370	Marion	65	Female	Unknown		Unknown	FL resident	05/02/20
30,371	Marion	43	Male	Yes	MA	Yes	FL resident	05/03/20
30,372	Marion	33	Male	No		Unknown	FL resident	05/04/20
30,373	Marion	42	Male	No		Yes	FL resident	05/04/20
30,374	Marion	42	Male	No		Yes	FL resident	05/04/20
30,375	Marion	52	Female	No		No	FL resident	05/04/20

Coronavirus: line list of cases

Data verified as of May 12, 2020 at 10 AM

Data in this report are provisional and subject to change.

Case	County	Age	Gender	Travel related	Travel detail	Contact with a confirmed case	Jurisdiction	Date case counted
30,376	Marion	66	Female	No		No	FL resident	05/04/20
30,377	Marion	39	Female	Yes	NY	Yes	FL resident	05/04/20
30,378	Marion	42	Male	No		No	FL resident	05/04/20
30,379	Marion	80	Female	No		Yes	FL resident	05/05/20
30,380	Marion	27	Female	No		No	FL resident	05/05/20
30,381	Marion	3	Male	No		Yes	FL resident	05/06/20
30,382	Marion	35	Female	No		Yes	FL resident	05/06/20
30,383	Marion	20	Male	No		Yes	FL resident	05/06/20
30,384	Marion	46	Male	No		Yes	FL resident	05/06/20
30,385	Marion	40	Female	No		Yes	FL resident	05/06/20
30,386	Marion	79	Female	No		Yes	FL resident	05/07/20
30,387	Marion	38	Female	No		Yes	FL resident	05/07/20
30,388	Marion	77	Female	No		No	FL resident	05/08/20
30,389	Marion	66	Female	No		No	FL resident	05/08/20
30,390	Marion	0	Female	No		Yes	FL resident	05/08/20
30,391	Marion	8	Male	No		Yes	FL resident	05/09/20
30,392	Marion	43	Male	No		Yes	FL resident	05/09/20
30,393	Marion	80	Male	No		Yes	FL resident	05/09/20
30,394	Marion	97	Female	No		No	FL resident	05/10/20
30,395	Marion	59	Female	No		No	FL resident	05/11/20
30,396	Marion	18	Male	Unknown		Yes	FL resident	05/11/20
30,397	Marion	38	Female	No		Yes	FL resident	05/11/20
30,398	Marion	69	Female	No		No	FL resident	05/11/20
30,399	Marion	38	Female	Yes	NY	No	Non-FL resident	03/27/20
30,400	Marion	26	Female	Yes	NY	Unknown	Non-FL resident	04/03/20
30,401	Marion	53	Male	Yes	NH	No	Non-FL resident	04/04/20
30,402	Marion	29	Female	Yes	MI	Unknown	Non-FL resident	05/04/20
30,403	Marion	34	Female	Yes	NV	Yes	Non-FL resident	05/04/20
30,404	Martin	45	Female	Yes	BRAZIL; FL	Unknown	FL resident	03/19/20
30,405	Martin	75	Male	No		No	FL resident	03/22/20
30,406	Martin	69	Female	No		No	FL resident	03/23/20
30,407	Martin	57	Male	No		Unknown	FL resident	03/23/20
30,408	Martin	50	Male	Yes	FL; NC; NY; OH; VA	Yes	FL resident	03/25/20
30,409	Martin	47	Female	Unknown		Yes	FL resident	03/25/20
30,410	Martin	75	Male	Yes	AZ; FL; GA	Unknown	FL resident	03/25/20
30,411	Martin	80	Male	Yes	FL; MEXICO	No	FL resident	03/26/20
30,412	Martin	58	Female	No		Yes	FL resident	03/26/20
30,413	Martin	76	Male	Yes	FL; IN	Yes	FL resident	03/26/20
30,414	Martin	49	Male	Yes	DC; FL; IN	Yes	FL resident	03/26/20
30,415	Martin	44	Female	Yes	CO; FL	Yes	FL resident	03/26/20
30,416	Martin	32	Male	No		Yes	FL resident	03/26/20
30,417	Martin	48	Male	Yes	CA; CO; FL	Yes	FL resident	03/26/20
30,418	Martin	50	Female	No		Yes	FL resident	03/27/20
30,419	Martin	42	Male	Yes	CO; FL	Unknown	FL resident	03/27/20
30,420	Martin	72	Male	Yes	FL; LA	Yes	FL resident	03/27/20
30,421	Martin	62	Male	Yes	FL; NJ	No	FL resident	03/27/20
30,422	Martin	53	Male	Yes	CO; FL; NJ; PA	No	FL resident	03/27/20
30,423	Martin	55	Male	Yes	DC; LA; NY	Unknown	FL resident	03/27/20
30,424	Martin	67	Female	No		Yes	FL resident	03/27/20
30,425	Martin	71	Female	Yes	NY	Yes	FL resident	03/27/20
30,426	Martin	90	Male	No		Yes	FL resident	03/28/20
30,427	Martin	77	Male	Yes	FL; NJ	Yes	FL resident	03/28/20
30,428	Martin	26	Female	Yes	COLOMBIA; FL; NY; VA	No	FL resident	03/28/20
30,429	Martin	56	Male	Yes	UNITED ARAB EMIRATES	Yes	FL resident	03/28/20
30,430	Martin	78	Female	No		Yes	FL resident	03/30/20
30,431	Martin	54	Male	No		Yes	FL resident	03/30/20
30,432	Martin	59	Male	Yes	FL; NY	Unknown	FL resident	03/31/20
30,433	Martin	45	Female	No		Yes	FL resident	04/01/20
30,434	Martin	62	Female	No		Yes	FL resident	04/01/20
30,435	Martin	61	Male	Yes	FL; NY	No	FL resident	04/01/20
30,436	Martin	62	Female	Yes	FL; ND	Yes	FL resident	04/02/20
30,437	Martin	42	Female	Yes	NICARAGUA	Unknown	FL resident	04/02/20

Coronavirus: line list of cases

Data verified as of May 12, 2020 at 10 AM

Data in this report are provisional and subject to change.

Case	County	Age	Gender	Travel related	Travel detail	Contact with a confirmed case	Jurisdiction	Date case counted
30,438	Martin	58	Female	Yes	AUSTRALIA; FL; SOUTH AMERICA	No	FL resident	04/02/20
30,439	Martin	69	Male	No		Unknown	FL resident	04/03/20
30,440	Martin	55	Male	No		Yes	FL resident	04/03/20
30,441	Martin	73	Male	No		Yes	FL resident	04/03/20
30,442	Martin	45	Male	No		Yes	FL resident	04/03/20
30,443	Martin	75	Male	No		No	FL resident	04/03/20
30,444	Martin	76	Female	No		Yes	FL resident	04/03/20
30,445	Martin	78	Male	No		Yes	FL resident	04/03/20
30,446	Martin	84	Female	No		Yes	FL resident	04/03/20
30,447	Martin	70	Male	Yes	AL; FL; LA	No	FL resident	04/03/20
30,448	Martin	50	Female	No		Yes	FL resident	04/03/20
30,449	Martin	50	Female	No		No	FL resident	04/04/20
30,450	Martin	30	Female	No		Unknown	FL resident	04/04/20
30,451	Martin	63	Female	No		Yes	FL resident	04/04/20
30,452	Martin	62	Male	No		No	FL resident	04/04/20
30,453	Martin	66	Male	Yes	FL; TX	Yes	FL resident	04/04/20
30,454	Martin	73	Male	No		No	FL resident	04/04/20
30,455	Martin	55	Female	No		Yes	FL resident	04/04/20
30,456	Martin	33	Female	No		No	FL resident	04/04/20
30,457	Martin	83	Male	No		Yes	FL resident	04/04/20
30,458	Martin	64	Male	No		No	FL resident	04/04/20
30,459	Martin	73	Male	No		No	FL resident	04/04/20
30,460	Martin	28	Female	Yes	FL; UNITED KINGDOM	Yes	FL resident	04/04/20
30,461	Martin	22	Female	Yes	BAHAMAS; FL	Unknown	FL resident	04/04/20
30,462	Martin	82	Male	No		No	FL resident	04/04/20
30,463	Martin	22	Female	Yes	CANADA; FL	Yes	FL resident	04/04/20
30,464	Martin	32	Male	No		Yes	FL resident	04/04/20
30,465	Martin	72	Male	No		No	FL resident	04/05/20
30,466	Martin	64	Female	Yes	FL; NJ	No	FL resident	04/05/20
30,467	Martin	58	Male	Yes	CO; FL	No	FL resident	04/05/20
30,468	Martin	58	Male	Unknown		No	FL resident	04/05/20
30,469	Martin	58	Female	Yes	BRAZIL; FL; MI; NY; VA	Unknown	FL resident	04/05/20
30,470	Martin	43	Male	No		No	FL resident	04/05/20
30,471	Martin	75	Female	No		No	FL resident	04/05/20
30,472	Martin	67	Male	Yes	U.S. VIRGIN ISLANDS	Unknown	FL resident	04/05/20
30,473	Martin	56	Female	Yes	FL; UNITED ARAB EMIRATES	No	FL resident	04/05/20
30,474	Martin	72	Male	No		Yes	FL resident	04/05/20
30,475	Martin	76	Female	No		No	FL resident	04/05/20
30,476	Martin	60	Female	Yes	CT; ISRAEL; NJ; PORTUGAL	Unknown	FL resident	04/06/20
30,477	Martin	63	Male	Yes	COLOMBIA; FL; PERU	Unknown	FL resident	04/06/20
30,478	Martin	51	Male	Yes	FL; NY	Yes	FL resident	04/06/20
30,479	Martin	60	Female	Yes	COLOMBIA; FL; PERU	No	FL resident	04/06/20
30,480	Martin	51	Female	No		Yes	FL resident	04/06/20
30,481	Martin	60	Male	Yes	NY	Yes	FL resident	04/06/20
30,482	Martin	77	Male	No		No	FL resident	04/06/20
30,483	Martin	68	Male	No		No	FL resident	04/06/20
30,484	Martin	61	Male	Yes	BAHAMAS	Yes	FL resident	04/06/20
30,485	Martin	50	Male	No		Yes	FL resident	04/06/20
30,486	Martin	30	Male	No		No	FL resident	04/06/20
30,487	Martin	77	Male	No		Yes	FL resident	04/06/20
30,488	Martin	65	Female	No		No	FL resident	04/06/20
30,489	Martin	49	Male	No		No	FL resident	04/06/20
30,490	Martin	25	Female	Yes	NY	No	FL resident	04/06/20
30,491	Martin	27	Male	No		No	FL resident	04/06/20
30,492	Martin	30	Female	No		No	FL resident	04/06/20
30,493	Martin	19	Female	No		No	FL resident	04/06/20
30,494	Martin	70	Male	Yes	FL; UT	No	FL resident	04/07/20
30,495	Martin	60	Female	Yes	AL; FL; LA	Yes	FL resident	04/07/20
30,496	Martin	62	Female	No		No	FL resident	04/07/20
30,497	Martin	42	Female	No		No	FL resident	04/07/20
30,498	Martin	63	Female	No		Yes	FL resident	04/07/20
30,499	Martin	70	Male	No		No	FL resident	04/07/20

Coronavirus: line list of cases

Data verified as of May 12, 2020 at 10 AM

Data in this report are provisional and subject to change.

Case	County	Age	Gender	Travel related	Travel detail	Contact with a confirmed case	Jurisdiction	Date case counted
30,500	Martin	78	Male	No		No	FL resident	04/07/20
30,501	Martin	92	Female	No		Unknown	FL resident	04/07/20
30,502	Martin	55	Male	Yes	FL; IL; TN	Unknown	FL resident	04/07/20
30,503	Martin	61	Male	No		Unknown	FL resident	04/08/20
30,504	Martin	45	Female	No		No	FL resident	04/08/20
30,505	Martin	34	Male	No		No	FL resident	04/08/20
30,506	Martin	81	Female	No		No	FL resident	04/08/20
30,507	Martin	79	Female	No		No	FL resident	04/09/20
30,508	Martin	64	Male	No		Yes	FL resident	04/10/20
30,509	Martin	89	Male	No		Yes	FL resident	04/10/20
30,510	Martin	88	Male	No		Yes	FL resident	04/10/20
30,511	Martin	75	Female	No		Yes	FL resident	04/10/20
30,512	Martin	91	Female	No		Yes	FL resident	04/10/20
30,513	Martin	92	Male	No		Yes	FL resident	04/10/20
30,514	Martin	72	Female	No		Yes	FL resident	04/11/20
30,515	Martin	76	Male	No		No	FL resident	04/11/20
30,516	Martin	63	Female	No		No	FL resident	04/11/20
30,517	Martin	62	Male	No		No	FL resident	04/11/20
30,518	Martin	21	Female	Yes	DOMINICAN REPUBLIC; FL; SC	No	FL resident	04/12/20
30,519	Martin	57	Male	No		No	FL resident	04/12/20
30,520	Martin	77	Male	No		Unknown	FL resident	04/13/20
30,521	Martin	79	Female	Yes	NC; VA	Yes	FL resident	04/13/20
30,522	Martin	37	Male	No		Yes	FL resident	04/13/20
30,523	Martin	78	Male	No		No	FL resident	04/13/20
30,524	Martin	48	Female	No		Yes	FL resident	04/13/20
30,525	Martin	64	Female	Yes	FL; TX	Yes	FL resident	04/13/20
30,526	Martin	71	Male	Yes	CT; FL	Unknown	FL resident	04/14/20
30,527	Martin	52	Female	No		Yes	FL resident	04/14/20
30,528	Martin	38	Male	No		Unknown	FL resident	04/15/20
30,529	Martin	39	Male	Yes	CA; NY	Unknown	FL resident	04/15/20
30,530	Martin	39	Male	No		Yes	FL resident	04/15/20
30,531	Martin	24	Female	No		Yes	FL resident	04/15/20
30,532	Martin	49	Female	No		Yes	FL resident	04/16/20
30,533	Martin	67	Male	No		Unknown	FL resident	04/16/20
30,534	Martin	21	Male	No		Yes	FL resident	04/17/20
30,535	Martin	38	Female	No		Yes	FL resident	04/17/20
30,536	Martin	24	Male	No		Yes	FL resident	04/17/20
30,537	Martin	25	Male	No		Yes	FL resident	04/17/20
30,538	Martin	20	Female	No		Yes	FL resident	04/17/20
30,539	Martin	55	Male	No		Yes	FL resident	04/18/20
30,540	Martin	44	Male	No		Yes	FL resident	04/18/20
30,541	Martin	35	Male	No		Yes	FL resident	04/18/20
30,542	Martin	41	Male	No		Unknown	FL resident	04/18/20
30,543	Martin	44	Female	No		Yes	FL resident	04/19/20
30,544	Martin	35	Male	No		Yes	FL resident	04/19/20
30,545	Martin	49	Female	No		No	FL resident	04/19/20
30,546	Martin	37	Female	No		Yes	FL resident	04/20/20
30,547	Martin	71	Female	No		Yes	FL resident	04/20/20
30,548	Martin	34	Male	No		Yes	FL resident	04/20/20
30,549	Martin	35	Female	No		No	FL resident	04/21/20
30,550	Martin	3	Male	No		Yes	FL resident	04/21/20
30,551	Martin	48	Male	No		Yes	FL resident	04/21/20
30,552	Martin	52	Female	No		Yes	FL resident	04/21/20
30,553	Martin	8	Male	No		Yes	FL resident	04/21/20
30,554	Martin	79	Male	No		Unknown	FL resident	04/22/20
30,555	Martin	56	Female	Yes	FL; NY	Yes	FL resident	04/22/20
30,556	Martin	61	Female	No		Yes	FL resident	04/23/20
30,557	Martin	52	Female	No		Unknown	FL resident	04/23/20
30,558	Martin	34	Male	No		Yes	FL resident	04/23/20
30,559	Martin	31	Male	No		Yes	FL resident	04/23/20
30,560	Martin	31	Female	No		No	FL resident	04/23/20
30,561	Martin	53	Male	No		Yes	FL resident	04/23/20

Coronavirus: line list of cases

Data verified as of May 12, 2020 at 10 AM

Data in this report are provisional and subject to change.

Case	County	Age	Gender	Travel related	Travel detail	Contact with a confirmed case	Jurisdiction	Date case counted
30,562	Martin	21	Male	No		No	FL resident	04/25/20
30,563	Martin	39	Female	No		Unknown	FL resident	04/25/20
30,564	Martin	45	Female	No		Yes	FL resident	04/25/20
30,565	Martin	53	Male	No		Yes	FL resident	04/25/20
30,566	Martin	45	Male	No		Yes	FL resident	04/25/20
30,567	Martin	76	Male	No		Yes	FL resident	04/25/20
30,568	Martin	35	Male	No		Yes	FL resident	04/26/20
30,569	Martin	38	Male	No		No	FL resident	04/26/20
30,570	Martin	18	Male	No		Yes	FL resident	04/26/20
30,571	Martin	45	Female	No		Yes	FL resident	04/26/20
30,572	Martin	31	Male	No		Yes	FL resident	04/26/20
30,573	Martin	53	Male	No		Yes	FL resident	04/26/20
30,574	Martin	24	Female	No		Yes	FL resident	04/26/20
30,575	Martin	49	Female	No		Yes	FL resident	04/26/20
30,576	Martin	59	Male	Yes	FL; MN	No	FL resident	04/26/20
30,577	Martin	60	Male	No		Unknown	FL resident	04/27/20
30,578	Martin	33	Female	Yes	NY	Yes	FL resident	04/27/20
30,579	Martin	55	Male	Unknown		Unknown	FL resident	04/28/20
30,580	Martin	54	Male	No		Yes	FL resident	04/29/20
30,581	Martin	2	Female	No		No	FL resident	04/29/20
30,582	Martin	51	Female	No		Yes	FL resident	04/29/20
30,583	Martin	78	Male	No		No	FL resident	04/29/20
30,584	Martin	46	Female	No		No	FL resident	04/29/20
30,585	Martin	27	Male	No		No	FL resident	04/30/20
30,586	Martin	33	Male	No		Yes	FL resident	04/30/20
30,587	Martin	60	Female	No		Yes	FL resident	04/30/20
30,588	Martin	22	Female	No		Yes	FL resident	04/30/20
30,589	Martin	81	Male	No		Yes	FL resident	04/30/20
30,590	Martin	71	Female	No		No	FL resident	05/01/20
30,591	Martin	70	Male	No		Yes	FL resident	05/01/20
30,592	Martin	21	Male	No		No	FL resident	05/02/20
30,593	Martin	36	Female	No		Yes	FL resident	05/02/20
30,594	Martin	31	Female	No		Yes	FL resident	05/02/20
30,595	Martin	16	Male	No		Yes	FL resident	05/03/20
30,596	Martin	34	Female	No		Yes	FL resident	05/03/20
30,597	Martin	43	Female	No		Yes	FL resident	05/03/20
30,598	Martin	8	Male	No		Yes	FL resident	05/03/20
30,599	Martin	38	Female	No		No	FL resident	05/03/20
30,600	Martin	3	Female	No		Yes	FL resident	05/03/20
30,601	Martin	11	Female	No		Yes	FL resident	05/03/20
30,602	Martin	8	Female	No		Yes	FL resident	05/03/20
30,603	Martin	3	Female	No		Yes	FL resident	05/03/20
30,604	Martin	56	Female	No		Yes	FL resident	05/03/20
30,605	Martin	27	Female	No		Yes	FL resident	05/03/20
30,606	Martin	41	Female	No		No	FL resident	05/03/20
30,607	Martin	50	Male	Yes	FL; PA	Yes	FL resident	05/03/20
30,608	Martin	58	Male	No		Yes	FL resident	05/04/20
30,609	Martin	45	Male	Unknown			FL resident	05/04/20
30,610	Martin	33	Male	No		Yes	FL resident	05/04/20
30,611	Martin	89	Male	No		Yes	FL resident	05/04/20
30,612	Martin	24	Male	No		Unknown	FL resident	05/05/20
30,613	Martin	37	Male	No		No	FL resident	05/05/20
30,614	Martin	39	Female	No		Unknown	FL resident	05/05/20
30,615	Martin	26	Female	No		No	FL resident	05/05/20
30,616	Martin	21	Male	No		Yes	FL resident	05/05/20
30,617	Martin	38	Male	No		Yes	FL resident	05/05/20
30,618	Martin	42	Male	No		Unknown	FL resident	05/06/20
30,619	Martin	39	Male	No		Yes	FL resident	05/06/20
30,620	Martin	57	Female	No		Yes	FL resident	05/06/20
30,621	Martin	19	Female	No		Yes	FL resident	05/06/20
30,622	Martin	29	Female	Unknown		Yes	FL resident	05/06/20
30,623	Martin	38	Male	No		Unknown	FL resident	05/06/20

Coronavirus: line list of cases

Data verified as of May 12, 2020 at 10 AM

Data in this report are provisional and subject to change.

Case	County	Age	Gender	Travel related	Travel detail	Contact with a confirmed case	Jurisdiction	Date case counted
30,624	Martin	49	Male	No		No	FL resident	05/06/20
30,625	Martin	71	Female	No		No	FL resident	05/06/20
30,626	Martin	18	Female	No		Yes	FL resident	05/07/20
30,627	Martin	56	Male	No		No	FL resident	05/07/20
30,628	Martin	6	Female	No		Unknown	FL resident	05/07/20
30,629	Martin	3	Male	No		Yes	FL resident	05/07/20
30,630	Martin	25	Male	No		Yes	FL resident	05/07/20
30,631	Martin	32	Male	No		Yes	FL resident	05/07/20
30,632	Martin	40	Male	No		Yes	FL resident	05/07/20
30,633	Martin	19	Female	No		Yes	FL resident	05/07/20
30,634	Martin	28	Female	No		No	FL resident	05/07/20
30,635	Martin	37	Female	No		No	FL resident	05/07/20
30,636	Martin	18	Male	No		No	FL resident	05/07/20
30,637	Martin	16	Male	No		Yes	FL resident	05/08/20
30,638	Martin	35	Male	No		Yes	FL resident	05/08/20
30,639	Martin	51	Female	No		No	FL resident	05/09/20
30,640	Martin	34	Female	No		Yes	FL resident	05/09/20
30,641	Martin	31	Female	No		Unknown	FL resident	05/09/20
30,642	Martin	19	Male	No		Yes	FL resident	05/09/20
30,643	Martin	24	Male	No		No	FL resident	05/09/20
30,644	Martin	52	Female	No		Yes	FL resident	05/09/20
30,645	Martin	62	Male	No		Yes	FL resident	05/09/20
30,646	Martin	40	Male	No		No	FL resident	05/09/20
30,647	Martin	28	Male	Unknown			FL resident	05/09/20
30,648	Martin	80	Male	No		Yes	FL resident	05/10/20
30,649	Martin	54	Male	No		Yes	FL resident	05/10/20
30,650	Martin	39	Male	No		Yes	FL resident	05/10/20
30,651	Martin	40	Female	No			FL resident	05/10/20
30,652	Martin	64	Female	No		Yes	FL resident	05/10/20
30,653	Martin	42	Female	No		Yes	FL resident	05/11/20
30,654	Martin	33	Male	No			FL resident	05/11/20
30,655	Martin	97	Female	Unknown			FL resident	05/11/20
30,656	Martin	55	Female	No		No	FL resident	05/11/20
30,657	Martin	34	Male	Unknown			FL resident	05/11/20
30,658	Martin	38	Male	Unknown			FL resident	05/11/20
30,659	Martin	56	Unknown	Unknown			FL resident	05/11/20
30,660	Martin	29	Female	Unknown			FL resident	05/11/20
30,661	Martin	21	Female	Unknown			FL resident	05/12/20
30,662	Martin	26	Female	Unknown			FL resident	05/12/20
30,663	Martin	28	Male	Unknown			FL resident	05/12/20
30,664	Martin	56	Female	Unknown			FL resident	05/12/20
30,665	Martin	19	Unknown	Unknown		Yes	FL resident	05/12/20
30,666	Martin	23	Unknown	Unknown		Yes	FL resident	05/12/20
30,667	Martin	50	Unknown	Unknown			FL resident	05/12/20
30,668	Martin	20	Female	Yes	NY; SPAIN	Yes	Non-FL resident	03/29/20
30,669	Martin	78	Male	No		No	Non-FL resident	03/29/20
30,670	Martin	23	Female	Yes	NY	Unknown	Non-FL resident	04/01/20
30,671	Martin	49	Female	Yes	TX; UNKNOWN	Unknown	Non-FL resident	04/07/20
30,672	Martin	63	Male	Yes	FL; NJ	No	Non-FL resident	04/12/20
30,673	Martin	36	Male	Yes	CA; FL	No	Non-FL resident	04/13/20
30,674	Martin	77	Male	No		No	Non-FL resident	04/13/20
30,675	Martin	49	Male	Yes	FL; OH	No	Non-FL resident	04/13/20
30,676	Martin	37	Male	Yes	NY	Unknown	Non-FL resident	04/14/20
30,677	Martin	25	Male	Yes	NJ	No	Non-FL resident	04/22/20
30,678	Monroe	72	Female	Yes	FL; UNITED KINGDOM	No	FL resident	03/20/20
30,679	Monroe	54	Female	Yes	FRANCE	Yes	FL resident	03/22/20
30,680	Monroe	48	Male	Yes	FL; LA	No	FL resident	03/24/20
30,681	Monroe	52	Female	No		No	FL resident	03/24/20
30,682	Monroe	20	Female	Yes	EUROPE; FL; FRANCE	Yes	FL resident	03/24/20
30,683	Monroe	80	Male	Yes	CARIBBEAN; HAITI	No	FL resident	03/24/20
30,684	Monroe	55	Male	No		Yes	FL resident	03/25/20
30,685	Monroe	48	Female	Yes	FL; UNKNOWN	No	FL resident	03/25/20

Coronavirus: line list of cases

Data verified as of May 12, 2020 at 10 AM

Data in this report are provisional and subject to change.

Case	County	Age	Gender	Travel related	Travel detail	Contact with a confirmed case	Jurisdiction	Date case counted
30,686	Monroe	75	Male	No		Yes	FL resident	03/25/20
30,687	Monroe	19	Male	Yes	FL; PA	Yes	FL resident	03/25/20
30,688	Monroe	67	Male	No		No	FL resident	03/26/20
30,689	Monroe	49	Male	Yes	FL; NY; UT	No	FL resident	03/26/20
30,690	Monroe	55	Male	No		Yes	FL resident	03/26/20
30,691	Monroe	55	Female	No		Yes	FL resident	03/27/20
30,692	Monroe	58	Female	Yes	UT; UNITED KINGDOM	Yes	FL resident	03/27/20
30,693	Monroe	54	Male	Unknown		Yes	FL resident	03/27/20
30,694	Monroe	39	Female	Yes	FL; TX	No	FL resident	03/27/20
30,695	Monroe	31	Female	No		Yes	FL resident	03/27/20
30,696	Monroe	52	Male	No		No	FL resident	03/28/20
30,697	Monroe	23	Male	Yes	FL; TX	Yes	FL resident	03/29/20
30,698	Monroe	49	Male	No		Yes	FL resident	03/30/20
30,699	Monroe	52	Female	No		No	FL resident	03/31/20
30,700	Monroe	27	Male	Yes	FL; IL	Yes	FL resident	04/01/20
30,701	Monroe	55	Female	Yes	MEXICO	No	FL resident	04/01/20
30,702	Monroe	28	Male	No		No	FL resident	04/01/20
30,703	Monroe	28	Female	No		No	FL resident	04/01/20
30,704	Monroe	59	Female	Unknown		Yes	FL resident	04/01/20
30,705	Monroe	52	Male	No		No	FL resident	04/02/20
30,706	Monroe	39	Female	No		No	FL resident	04/02/20
30,707	Monroe	67	Male	Yes	CA; FL	No	FL resident	04/02/20
30,708	Monroe	37	Female	No		Yes	FL resident	04/02/20
30,709	Monroe	61	Male	No		No	FL resident	04/02/20
30,710	Monroe	27	Female	No		No	FL resident	04/03/20
30,711	Monroe	69	Female	No		Yes	FL resident	04/03/20
30,712	Monroe	27	Female	No		Yes	FL resident	04/04/20
30,713	Monroe	37	Male	Yes	CO; FL; KS; LA; TN; TX	No	FL resident	04/04/20
30,714	Monroe	70	Male	No		No	FL resident	04/05/20
30,715	Monroe	41	Female	No		Yes	FL resident	04/06/20
30,716	Monroe	63	Female	No		No	FL resident	04/07/20
30,717	Monroe	63	Female	No		Yes	FL resident	04/07/20
30,718	Monroe	43	Male	No		Yes	FL resident	04/07/20
30,719	Monroe	75	Male	Unknown		Yes	FL resident	04/07/20
30,720	Monroe	22	Male	No		No	FL resident	04/08/20
30,721	Monroe	31	Female	No		Yes	FL resident	04/08/20
30,722	Monroe	14	Female	Yes	FL; FRANCE; UNITED KINGDOM	No	FL resident	04/08/20
30,723	Monroe	25	Male	No		Yes	FL resident	04/09/20
30,724	Monroe	49	Female	Unknown		No	FL resident	04/09/20
30,725	Monroe	63	Female	No		No	FL resident	04/10/20
30,726	Monroe	56	Female	No		Yes	FL resident	04/10/20
30,727	Monroe	71	Male	Yes	NY	Unknown	FL resident	04/11/20
30,728	Monroe	29	Male	No		No	FL resident	04/11/20
30,729	Monroe	42	Female	Unknown		Yes	FL resident	04/11/20
30,730	Monroe	36	Male	Unknown		Unknown	FL resident	04/12/20
30,731	Monroe	68	Male	No		Yes	FL resident	04/12/20
30,732	Monroe	74	Female	No		Yes	FL resident	04/12/20
30,733	Monroe	73	Male	No		No	FL resident	04/13/20
30,734	Monroe	48	Male	No		Yes	FL resident	04/13/20
30,735	Monroe	59	Female	Unknown		Yes	FL resident	04/15/20
30,736	Monroe	35	Male	No		No	FL resident	04/15/20
30,737	Monroe	26	Female	No		Yes	FL resident	04/17/20
30,738	Monroe	35	Male	No		Yes	FL resident	04/18/20
30,739	Monroe	51	Female	No		Yes	FL resident	04/18/20
30,740	Monroe	6	Male	Unknown		Yes	FL resident	04/18/20
30,741	Monroe	51	Male	No		Yes	FL resident	04/18/20
30,742	Monroe	45	Female	No		Yes	FL resident	04/23/20
30,743	Monroe	63	Male	No		No	FL resident	04/24/20
30,744	Monroe	63	Female	No		No	FL resident	04/24/20
30,745	Monroe	43	Female	No		No	FL resident	04/25/20
30,746	Monroe	47	Male	No		Yes	FL resident	04/25/20
30,747	Monroe	39	Male	No		Yes	FL resident	04/26/20

Coronavirus: line list of cases

Data verified as of May 12, 2020 at 10 AM

Data in this report are provisional and subject to change.

Case	County	Age	Gender	Travel related	Travel detail	Contact with a confirmed case	Jurisdiction	Date case counted
30,748	Monroe	38	Female	No		Yes	FL resident	04/29/20
30,749	Monroe	59	Male	No		Unknown	FL resident	05/01/20
30,750	Monroe	64	Male	No		Yes	FL resident	05/08/20
30,751	Monroe	77	Female	No		Unknown	FL resident	05/08/20
30,752	Monroe	78	Male	No		Yes	FL resident	05/08/20
30,753	Monroe	70	Male	No		Yes	FL resident	05/08/20
30,754	Monroe	77	Female	No		Yes	FL resident	05/08/20
30,755	Monroe	84	Female	No		Unknown	FL resident	05/08/20
30,756	Monroe	86	Female	No		Unknown	FL resident	05/08/20
30,757	Monroe	88	Male	No		Yes	FL resident	05/08/20
30,758	Monroe	90	Female	No		Yes	FL resident	05/10/20
30,759	Monroe	82	Male	No		Yes	FL resident	05/10/20
30,760	Monroe	57	Female	Unknown		Yes	FL resident	05/10/20
30,761	Monroe	53	Female	Unknown		No	FL resident	05/10/20
30,762	Monroe	70	Male	No		Yes	FL resident	05/11/20
30,763	Monroe	67	Male	No		Yes	FL resident	05/11/20
30,764	Monroe	68	Male	No		No	FL resident	05/12/20
30,765	Monroe	79	Male	Yes	FL; NY	Yes	Non-FL resident	03/24/20
30,766	Monroe	23	Male	Yes	SPAIN	Yes	Non-FL resident	03/25/20
30,767	Monroe	76	Male	Yes	FL; IL	Yes	Non-FL resident	03/28/20
30,768	Monroe	77	Male	No		Yes	Non-FL resident	03/29/20
30,769	Monroe	32	Female	No		Yes	Non-FL resident	03/30/20
30,770	Monroe	19	Female	Yes	FL; NY	Yes	Non-FL resident	04/01/20
30,771	Monroe	72	Female	No		Yes	Non-FL resident	04/04/20
30,772	Monroe	10	Female	No		No	Non-FL resident	04/17/20
30,773	Nassau	68	Male	Yes	GERMANY; MA	Yes	FL resident	03/10/20
30,774	Nassau	67	Female	Yes	BAHAMAS; FL	No	FL resident	03/25/20
30,775	Nassau	50	Male	No		Yes	FL resident	03/25/20
30,776	Nassau	58	Female	Yes	NJ; NY	No	FL resident	03/25/20
30,777	Nassau	73	Female	Yes	CO	No	FL resident	03/26/20
30,778	Nassau	63	Male	Yes	UT	Yes	FL resident	03/27/20
30,779	Nassau	50	Female	No		No	FL resident	03/27/20
30,780	Nassau	37	Female	No		Yes	FL resident	03/29/20
30,781	Nassau	24	Male	No		No	FL resident	03/30/20
30,782	Nassau	42	Male	Yes	LA	Unknown	FL resident	03/30/20
30,783	Nassau	34	Male	No		Yes	FL resident	03/31/20
30,784	Nassau	44	Female	No		Unknown	FL resident	03/31/20
30,785	Nassau	26	Female	No		Yes	FL resident	03/31/20
30,786	Nassau	49	Male	No		Unknown	FL resident	04/01/20
30,787	Nassau	63	Male	No		Yes	FL resident	04/01/20
30,788	Nassau	26	Female	No		Yes	FL resident	04/01/20
30,789	Nassau	71	Female	Yes	OH	Yes	FL resident	04/02/20
30,790	Nassau	72	Female	Yes	OH	Yes	FL resident	04/02/20
30,791	Nassau	76	Male	Yes	FL; MA	No	FL resident	04/02/20
30,792	Nassau	25	Female	No		Yes	FL resident	04/02/20
30,793	Nassau	61	Male	Yes	AL; CHILE; FL	No	FL resident	04/03/20
30,794	Nassau	74	Female	No		No	FL resident	04/03/20
30,795	Nassau	84	Male	No		Unknown	FL resident	04/04/20
30,796	Nassau	49	Male	No		Yes	FL resident	04/05/20
30,797	Nassau	28	Female	Unknown		Yes	FL resident	04/05/20
30,798	Nassau	59	Female	Yes	MEXICO	No	FL resident	04/05/20
30,799	Nassau	21	Female	Yes	CA; PA	No	FL resident	04/06/20
30,800	Nassau	36	Female	No		Yes	FL resident	04/06/20
30,801	Nassau	76	Male	No		Yes	FL resident	04/08/20
30,802	Nassau	73	Female	No		Yes	FL resident	04/08/20
30,803	Nassau	47	Female	No		Yes	FL resident	04/08/20
30,804	Nassau	68	Male	Yes	DJIBOUTI	Yes	FL resident	04/09/20
30,805	Nassau	42	Female	No		Yes	FL resident	04/09/20
30,806	Nassau	40	Female	No		No	FL resident	04/10/20
30,807	Nassau	20	Female	No		Yes	FL resident	04/12/20
30,808	Nassau	78	Female	No		Yes	FL resident	04/13/20
30,809	Nassau	71	Female	No		Yes	FL resident	04/14/20

Coronavirus: line list of cases

Data verified as of May 12, 2020 at 10 AM

Data in this report are provisional and subject to change.

Case	County	Age	Gender	Travel related	Travel detail	Contact with a confirmed case	Jurisdiction	Date case counted
30,810	Nassau	63	Female	No		Yes	FL resident	04/15/20
30,811	Nassau	56	Female	No		No	FL resident	04/15/20
30,812	Nassau	89	Male	No		Yes	FL resident	04/15/20
30,813	Nassau	23	Male	Yes	GA	No	FL resident	04/17/20
30,814	Nassau	66	Female	No		Yes	FL resident	04/17/20
30,815	Nassau	44	Male	No		Yes	FL resident	04/19/20
30,816	Nassau	24	Male	No		No	FL resident	04/19/20
30,817	Nassau	27	Male	No		No	FL resident	04/20/20
30,818	Nassau	73	Female	No		Yes	FL resident	04/22/20
30,819	Nassau	83	Female	No		Yes	FL resident	04/22/20
30,820	Nassau	41	Female	No		Yes	FL resident	04/23/20
30,821	Nassau	42	Female	No		Yes	FL resident	04/24/20
30,822	Nassau	15	Male	No		Yes	FL resident	04/25/20
30,823	Nassau	43	Male	No		Yes	FL resident	04/25/20
30,824	Nassau	86	Female	No		Yes	FL resident	04/25/20
30,825	Nassau	28	Female	No		Yes	FL resident	04/27/20
30,826	Nassau	46	Male	No		Yes	FL resident	04/28/20
30,827	Nassau	37	Male	Yes	NY	Yes	FL resident	04/28/20
30,828	Nassau	55	Female	No		Yes	FL resident	04/30/20
30,829	Nassau	53	Male	No		Yes	FL resident	05/01/20
30,830	Nassau	33	Male	No		No	FL resident	05/03/20
30,831	Nassau	31	Male	No		Yes	FL resident	05/11/20
30,832	Nassau	32	Male	Yes	NY	Unknown	Non-FL resident	04/15/20
30,833	Nassau	48	Female	Yes	FL; GA	Yes	Non-FL resident	04/19/20
30,834	Okaloosa	61	Female	Yes	CA; MEXICO	Yes	FL resident	03/09/20
30,835	Okaloosa	78	Female	Yes	ITALY	No	FL resident	03/17/20
30,836	Okaloosa	24	Female	Yes	CO; FL	No	FL resident	03/18/20
30,837	Okaloosa	44	Female	No		Yes	FL resident	03/19/20
30,838	Okaloosa	45	Female	Yes	GA	No	FL resident	03/20/20
30,839	Okaloosa	25	Male	Yes	CA	No	FL resident	03/20/20
30,840	Okaloosa	47	Female	Yes	NJ; NY	No	FL resident	03/20/20
30,841	Okaloosa	59	Female	Yes	UNITED KINGDOM	No	FL resident	03/20/20
30,842	Okaloosa	66	Male	No		Yes	FL resident	03/21/20
30,843	Okaloosa	83	Male	No		Yes	FL resident	03/21/20
30,844	Okaloosa	82	Female	No		Yes	FL resident	03/21/20
30,845	Okaloosa	47	Male	Yes	FL; GA; MS; NJ	Yes	FL resident	03/22/20
30,846	Okaloosa	25	Female	No		Yes	FL resident	03/22/20
30,847	Okaloosa	70	Female	No		Yes	FL resident	03/24/20
30,848	Okaloosa	40	Female	No		Yes	FL resident	03/25/20
30,849	Okaloosa	54	Male	Yes	AK; BAHAMAS; FL	No	FL resident	03/25/20
30,850	Okaloosa	83	Female	No		No	FL resident	03/25/20
30,851	Okaloosa	39	Male	No		No	FL resident	03/25/20
30,852	Okaloosa	73	Male	No		Yes	FL resident	03/26/20
30,853	Okaloosa	78	Male	No		No	FL resident	03/26/20
30,854	Okaloosa	48	Male	Yes	CA; CAYMAN ISLANDS; LA; MEXICO; TX	No	FL resident	03/27/20
30,855	Okaloosa	44	Male	No		Yes	FL resident	03/27/20
30,856	Okaloosa	87	Male	No		Yes	FL resident	03/27/20
30,857	Okaloosa	29	Male	Yes	BRAZIL	Yes	FL resident	03/28/20
30,858	Okaloosa	61	Male	Yes	WA	No	FL resident	03/28/20
30,859	Okaloosa	56	Female	No		Yes	FL resident	03/28/20
30,860	Okaloosa	30	Male	Yes	BRAZIL	Yes	FL resident	03/28/20
30,861	Okaloosa	34	Female	Yes	NY	Yes	FL resident	03/29/20
30,862	Okaloosa	66	Male	No		Yes	FL resident	03/29/20
30,863	Okaloosa	49	Male	No		Yes	FL resident	03/29/20
30,864	Okaloosa	79	Female	Yes	FL; NJ	Yes	FL resident	03/30/20
30,865	Okaloosa	67	Female	No		No	FL resident	03/30/20
30,866	Okaloosa	82	Female	No		Yes	FL resident	03/30/20
30,867	Okaloosa	69	Male	No		Yes	FL resident	03/30/20
30,868	Okaloosa	3	Female	No		No	FL resident	03/31/20
30,869	Okaloosa	59	Female	Yes	LA	No	FL resident	04/01/20
30,870	Okaloosa	32	Male	No		No	FL resident	04/01/20

Coronavirus: line list of cases

Data verified as of May 12, 2020 at 10 AM

Data in this report are provisional and subject to change.

Case	County	Age	Gender	Travel related	Travel detail	Contact with a confirmed case	Jurisdiction	Date case counted
30,871	Okaloosa	36	Male	Yes	NY	Yes	FL resident	04/01/20
30,872	Okaloosa	79	Female	Yes	AL; FL	Yes	FL resident	04/01/20
30,873	Okaloosa	60	Male	No		Yes	FL resident	04/01/20
30,874	Okaloosa	49	Male	No		No	FL resident	04/01/20
30,875	Okaloosa	47	Female	No		Yes	FL resident	04/01/20
30,876	Okaloosa	71	Female	No		No	FL resident	04/02/20
30,877	Okaloosa	77	Male	Yes	AL	No	FL resident	04/02/20
30,878	Okaloosa	34	Male	No		No	FL resident	04/02/20
30,879	Okaloosa	58	Female	No		Yes	FL resident	04/02/20
30,880	Okaloosa	30	Female	No		No	FL resident	04/02/20
30,881	Okaloosa	81	Male	No		Yes	FL resident	04/02/20
30,882	Okaloosa	29	Female	Yes	MEXICO	No	FL resident	04/03/20
30,883	Okaloosa	70	Female	No		No	FL resident	04/03/20
30,884	Okaloosa	32	Male	Yes	BRAZIL	Yes	FL resident	04/03/20
30,885	Okaloosa	38	Male	No		Unknown	FL resident	04/03/20
30,886	Okaloosa	43	Male	No		No	FL resident	04/03/20
30,887	Okaloosa	27	Male	No		Yes	FL resident	04/03/20
30,888	Okaloosa	38	Male	No		Yes	FL resident	04/03/20
30,889	Okaloosa	61	Female	No		No	FL resident	04/04/20
30,890	Okaloosa	61	Male	No		No	FL resident	04/05/20
30,891	Okaloosa	40	Female	No		Yes	FL resident	04/05/20
30,892	Okaloosa	88	Female	No		No	FL resident	04/05/20
30,893	Okaloosa	87	Female	No		Yes	FL resident	04/05/20
30,894	Okaloosa	43	Male	Yes	NJ	Yes	FL resident	04/06/20
30,895	Okaloosa	80	Female	No		Yes	FL resident	04/06/20
30,896	Okaloosa	75	Female	No		Yes	FL resident	04/06/20
30,897	Okaloosa	40	Female	No		Yes	FL resident	04/06/20
30,898	Okaloosa	68	Female	No		Yes	FL resident	04/06/20
30,899	Okaloosa	59	Male	No		Yes	FL resident	04/06/20
30,900	Okaloosa	30	Female	Yes	NJ	Yes	FL resident	04/07/20
30,901	Okaloosa	67	Female	Yes	UNITED KINGDOM	Yes	FL resident	04/07/20
30,902	Okaloosa	71	Male	Yes	UNITED KINGDOM	Yes	FL resident	04/07/20
30,903	Okaloosa	67	Female	No		Yes	FL resident	04/08/20
30,904	Okaloosa	96	Female	No		Yes	FL resident	04/08/20
30,905	Okaloosa	55	Male	No		Yes	FL resident	04/08/20
30,906	Okaloosa	70	Female	No		Yes	FL resident	04/08/20
30,907	Okaloosa	58	Female	No		Yes	FL resident	04/08/20
30,908	Okaloosa	68	Female	No		No	FL resident	04/08/20
30,909	Okaloosa	60	Male	No		Yes	FL resident	04/08/20
30,910	Okaloosa	67	Male	No		No	FL resident	04/09/20
30,911	Okaloosa	27	Male	Yes	FL; IL	No	FL resident	04/09/20
30,912	Okaloosa	34	Female	No		Yes	FL resident	04/09/20
30,913	Okaloosa	58	Female	No		Yes	FL resident	04/10/20
30,914	Okaloosa	54	Female	No		Yes	FL resident	04/10/20
30,915	Okaloosa	85	Female	No		Yes	FL resident	04/10/20
30,916	Okaloosa	81	Female	No		Yes	FL resident	04/10/20
30,917	Okaloosa	85	Male	No		Yes	FL resident	04/10/20
30,918	Okaloosa	91	Female	No		Yes	FL resident	04/11/20
30,919	Okaloosa	68	Male	Yes	AL	No	FL resident	04/11/20
30,920	Okaloosa	83	Female	No		No	FL resident	04/11/20
30,921	Okaloosa	7	Female	No		No	FL resident	04/11/20
30,922	Okaloosa	59	Male	No		No	FL resident	04/11/20
30,923	Okaloosa	52	Female	No		Yes	FL resident	04/12/20
30,924	Okaloosa	77	Female	No		Yes	FL resident	04/12/20
30,925	Okaloosa	61	Male	No		Yes	FL resident	04/12/20
30,926	Okaloosa	95	Female	No		Yes	FL resident	04/12/20
30,927	Okaloosa	93	Female	No		Yes	FL resident	04/12/20
30,928	Okaloosa	33	Female	No		Yes	FL resident	04/12/20
30,929	Okaloosa	74	Female	No		Yes	FL resident	04/12/20
30,930	Okaloosa	78	Female	No		Yes	FL resident	04/13/20
30,931	Okaloosa	62	Male	No		No	FL resident	04/13/20
30,932	Okaloosa	69	Male	No		Yes	FL resident	04/14/20

Coronavirus: line list of cases

Data verified as of May 12, 2020 at 10 AM

Data in this report are provisional and subject to change.

Case	County	Age	Gender	Travel related	Travel detail	Contact with a confirmed case	Jurisdiction	Date case counted
30,933	Okaloosa	45	Male	No		No	FL resident	04/14/20
30,934	Okaloosa	21	Female	No		No	FL resident	04/14/20
30,935	Okaloosa	71	Male	No		Yes	FL resident	04/15/20
30,936	Okaloosa	40	Female	No		Yes	FL resident	04/15/20
30,937	Okaloosa	62	Female	No		Yes	FL resident	04/15/20
30,938	Okaloosa	46	Male	No		No	FL resident	04/15/20
30,939	Okaloosa	30	Female	No		Yes	FL resident	04/15/20
30,940	Okaloosa	18	Female	No		No	FL resident	04/15/20
30,941	Okaloosa	29	Male	No		Yes	FL resident	04/15/20
30,942	Okaloosa	71	Female	No		Yes	FL resident	04/15/20
30,943	Okaloosa	42	Female	No		Yes	FL resident	04/15/20
30,944	Okaloosa	40	Female	No		No	FL resident	04/16/20
30,945	Okaloosa	44	Male	No		Yes	FL resident	04/16/20
30,946	Okaloosa	30	Female	No		Unknown	FL resident	04/16/20
30,947	Okaloosa	70	Male	No		Yes	FL resident	04/17/20
30,948	Okaloosa	57	Female	No		Yes	FL resident	04/17/20
30,949	Okaloosa	43	Female	No		Unknown	FL resident	04/17/20
30,950	Okaloosa	70	Female	No		Yes	FL resident	04/17/20
30,951	Okaloosa	62	Male	No		No	FL resident	04/17/20
30,952	Okaloosa	75	Male	No		Yes	FL resident	04/17/20
30,953	Okaloosa	61	Male	No		Yes	FL resident	04/17/20
30,954	Okaloosa	6	Male	No		Yes	FL resident	04/18/20
30,955	Okaloosa	65	Female	No		Yes	FL resident	04/18/20
30,956	Okaloosa	76	Male	No		No	FL resident	04/19/20
30,957	Okaloosa	90	Male	No		Yes	FL resident	04/19/20
30,958	Okaloosa	55	Female	No		Yes	FL resident	04/19/20
30,959	Okaloosa	63	Male	Yes	FL; GA; NC	Yes	FL resident	04/20/20
30,960	Okaloosa	37	Male	No		Yes	FL resident	04/21/20
30,961	Okaloosa	35	Female	No		Yes	FL resident	04/21/20
30,962	Okaloosa	68	Female	No		No	FL resident	04/22/20
30,963	Okaloosa	73	Male	No		Yes	FL resident	04/22/20
30,964	Okaloosa	89	Female	No		Yes	FL resident	04/22/20
30,965	Okaloosa	32	Female	No		Yes	FL resident	04/23/20
30,966	Okaloosa	13	Male	No		Yes	FL resident	04/23/20
30,967	Okaloosa	56	Female	No		Yes	FL resident	04/23/20
30,968	Okaloosa	61	Male	No		Yes	FL resident	04/23/20
30,969	Okaloosa	83	Male	No		Unknown	FL resident	04/23/20
30,970	Okaloosa	63	Female	No		Yes	FL resident	04/23/20
30,971	Okaloosa	47	Male	No		Yes	FL resident	04/24/20
30,972	Okaloosa	47	Male	No		Yes	FL resident	04/24/20
30,973	Okaloosa	52	Male	No		Yes	FL resident	04/24/20
30,974	Okaloosa	62	Male	Yes	MI	Yes	FL resident	04/24/20
30,975	Okaloosa	48	Male	No		Yes	FL resident	04/25/20
30,976	Okaloosa	0	Male	No		Yes	FL resident	04/27/20
30,977	Okaloosa	26	Female	No		No	FL resident	04/27/20
30,978	Okaloosa	48	Male	No		No	FL resident	04/28/20
30,979	Okaloosa	51	Female	No		No	FL resident	04/28/20
30,980	Okaloosa	44	Female	No		Yes	FL resident	04/29/20
30,981	Okaloosa	61	Female	No		Yes	FL resident	04/30/20
30,982	Okaloosa	57	Male	Yes	LA	Yes	FL resident	04/30/20
30,983	Okaloosa	18	Male	No		Yes	FL resident	05/01/20
30,984	Okaloosa	45	Male	No		Yes	FL resident	05/01/20
30,985	Okaloosa	78	Male	Yes	FL; NY	Yes	FL resident	05/03/20
30,986	Okaloosa	36	Male	No		Yes	FL resident	05/03/20
30,987	Okaloosa	44	Male	No		No	FL resident	05/04/20
30,988	Okaloosa	27	Male	No		No	FL resident	05/06/20
30,989	Okaloosa	67	Male	No		No	FL resident	05/07/20
30,990	Okaloosa	46	Female	Yes	LA	Yes	FL resident	05/08/20
30,991	Okaloosa	10	Female	No		Yes	FL resident	05/08/20
30,992	Okaloosa	3	Female	No		Yes	FL resident	05/08/20
30,993	Okaloosa	31	Female	No		Yes	FL resident	05/08/20
30,994	Okaloosa	56	Female	Yes	FL; MI	Yes	FL resident	05/10/20

Coronavirus: line list of cases

Data verified as of May 12, 2020 at 10 AM

Data in this report are provisional and subject to change.

Case	County	Age	Gender	Travel related	Travel detail	Contact with a confirmed case	Jurisdiction	Date case counted
30,995	Okaloosa	24	Male	Yes	NY	Yes	Non-FL resident	03/26/20
30,996	Okaloosa	25	Female	Yes	CA; NY	Yes	Non-FL resident	03/26/20
30,997	Okaloosa	57	Male	Yes	FL; TX	Yes	Non-FL resident	03/27/20
30,998	Okaloosa	56	Male	Yes	GA; MEXICO; OH; TN	No	Non-FL resident	04/10/20
30,999	Okaloosa	56	Male	Yes	TN	Unknown	Non-FL resident	04/16/20
31,000	Okaloosa	48	Female	Yes	NY	Yes	Non-FL resident	04/24/20
31,001	Okaloosa	67	Female	Yes	MS	No	Non-FL resident	04/24/20
31,002	Okaloosa	66	Female	Yes	JAPAN	Yes	Not diagnosed/isolated	03/04/20
31,003	Okeechobee	41	Male	No		No	FL resident	04/01/20
31,004	Okeechobee	33	Female	No		No	FL resident	04/02/20
31,005	Okeechobee	61	Female	No		No	FL resident	04/06/20
31,006	Okeechobee	66	Female	No		Yes	FL resident	04/07/20
31,007	Okeechobee	76	Female	No		No	FL resident	04/17/20
31,008	Okeechobee	46	Female	No		No	FL resident	04/19/20
31,009	Okeechobee	62	Female	No		Yes	FL resident	04/21/20
31,010	Okeechobee	48	Female	No		No	FL resident	04/23/20
31,011	Okeechobee	52	Female	No		No	FL resident	04/26/20
31,012	Okeechobee	61	Male	No		No	FL resident	04/29/20
31,013	Okeechobee	27	Male	No		Yes	FL resident	04/30/20
31,014	Okeechobee	18	Male	No		Yes	FL resident	05/02/20
31,015	Okeechobee	52	Male	No		Yes	FL resident	05/02/20
31,016	Okeechobee	6	Male	No		Yes	FL resident	05/03/20
31,017	Okeechobee	87	Female	No		Yes	FL resident	05/03/20
31,018	Okeechobee	17	Male	No		Yes	FL resident	05/03/20
31,019	Okeechobee	33	Male	No		Yes	FL resident	05/05/20
31,020	Okeechobee	33	Female	No		No	FL resident	05/06/20
31,021	Okeechobee	44	Female	No		Yes	FL resident	05/06/20
31,022	Okeechobee	22	Male	No		No	FL resident	05/07/20
31,023	Okeechobee	28	Female	No		Yes	FL resident	05/07/20
31,024	Okeechobee	50	Female	No		Yes	FL resident	05/07/20
31,025	Okeechobee	55	Male	No		Yes	FL resident	05/09/20
31,026	Okeechobee	29	Male	No		Yes	FL resident	05/09/20
31,027	Okeechobee	66	Male	No		Yes	FL resident	05/09/20
31,028	Okeechobee	34	Female	Unknown			FL resident	05/09/20
31,029	Okeechobee	6	Male	No		Yes	FL resident	05/10/20
31,030	Okeechobee	74	Male	No		No	Non-FL resident	04/04/20
31,031	Orange	48	Female	No		Yes	FL resident	03/13/20
31,032	Orange	41	Male	No		Yes	FL resident	03/13/20
31,033	Orange	79	Female	Unknown		Yes	FL resident	03/15/20
31,034	Orange	40	Female	No		Yes	FL resident	03/16/20
31,035	Orange	51	Male	No		No	FL resident	03/16/20
31,036	Orange	73	Male	No		Yes	FL resident	03/17/20
31,037	Orange	56	Male	No		Yes	FL resident	03/18/20
31,038	Orange	46	Male	No		Unknown	FL resident	03/18/20
31,039	Orange	42	Male	No		Yes	FL resident	03/18/20
31,040	Orange	33	Female	No		Yes	FL resident	03/18/20
31,041	Orange	49	Male	No		Unknown	FL resident	03/18/20
31,042	Orange	50	Female	No		Unknown	FL resident	03/19/20
31,043	Orange	32	Female	No		Unknown	FL resident	03/19/20
31,044	Orange	55	Female	No		Yes	FL resident	03/19/20
31,045	Orange	82	Female	Yes	NY	Yes	FL resident	03/20/20
31,046	Orange	31	Male	Unknown		Unknown	FL resident	03/20/20
31,047	Orange	82	Female	No		Yes	FL resident	03/20/20
31,048	Orange	61	Male	No		No	FL resident	03/20/20
31,049	Orange	41	Female	No		No	FL resident	03/20/20
31,050	Orange	21	Male	Yes	NY	Unknown	FL resident	03/21/20
31,051	Orange	63	Male	Yes	NY	Unknown	FL resident	03/21/20
31,052	Orange	46	Male	Yes	UNITED ARAB EMIRATES	Yes	FL resident	03/21/20
31,053	Orange	37	Male	No		No	FL resident	03/21/20
31,054	Orange	52	Female	No		No	FL resident	03/22/20
31,055	Orange	48	Male	No		Yes	FL resident	03/22/20
31,056	Orange	35	Male	No		No	FL resident	03/22/20

Coronavirus: line list of cases

Data verified as of May 12, 2020 at 10 AM

Data in this report are provisional and subject to change.

Case	County	Age	Gender	Travel related	Travel detail	Contact with a confirmed case	Jurisdiction	Date case counted
31,057	Orange	20	Female	Yes	SPAIN	Unknown	FL resident	03/22/20
31,058	Orange	39	Male	No		Unknown	FL resident	03/22/20
31,059	Orange	32	Male	No		Unknown	FL resident	03/22/20
31,060	Orange	46	Male	Yes	MD; NY	Unknown	FL resident	03/22/20
31,061	Orange	33	Male	No		No	FL resident	03/22/20
31,062	Orange	50	Female	No		Yes	FL resident	03/22/20
31,063	Orange	38	Male	No		Yes	FL resident	03/23/20
31,064	Orange	30	Male	No		Yes	FL resident	03/23/20
31,065	Orange	42	Male	No		Yes	FL resident	03/23/20
31,066	Orange	52	Female	No		Yes	FL resident	03/23/20
31,067	Orange	46	Female	Yes	FL; UNITED KINGDOM	No	FL resident	03/23/20
31,068	Orange	21	Female	Yes	FL; SPAIN	Yes	FL resident	03/23/20
31,069	Orange	61	Male	No		Yes	FL resident	03/23/20
31,070	Orange	70	Male	No		Unknown	FL resident	03/23/20
31,071	Orange	57	Female	Yes	FL; UNITED KINGDOM	No	FL resident	03/23/20
31,072	Orange	58	Male	Yes	NETHERLANDS	Unknown	FL resident	03/23/20
31,073	Orange	62	Male	Yes	FL; SPAIN	Yes	FL resident	03/23/20
31,074	Orange	42	Female	No		No	FL resident	03/24/20
31,075	Orange	33	Male	No		Yes	FL resident	03/24/20
31,076	Orange	26	Male	No		Yes	FL resident	03/24/20
31,077	Orange	56	Male	No		Yes	FL resident	03/24/20
31,078	Orange	55	Male	No		Yes	FL resident	03/24/20
31,079	Orange	68	Male	No		No	FL resident	03/24/20
31,080	Orange	38	Male	No		Yes	FL resident	03/24/20
31,081	Orange	47	Female	No		No	FL resident	03/24/20
31,082	Orange	61	Female	Yes	CO; FL	No	FL resident	03/24/20
31,083	Orange	55	Male	Unknown		Unknown	FL resident	03/24/20
31,084	Orange	50	Female	No		No	FL resident	03/24/20
31,085	Orange	58	Female	Yes	SPAIN	No	FL resident	03/24/20
31,086	Orange	58	Male	Yes	BRAZIL	Unknown	FL resident	03/24/20
31,087	Orange	42	Male	No		Yes	FL resident	03/24/20
31,088	Orange	70	Female	Yes	FL; IL	No	FL resident	03/24/20
31,089	Orange	52	Female	No		Unknown	FL resident	03/24/20
31,090	Orange	90	Male	No		No	FL resident	03/24/20
31,091	Orange	45	Male	Yes	VENEZUELA	No	FL resident	03/24/20
31,092	Orange	40	Female	No		Yes	FL resident	03/24/20
31,093	Orange	40	Male	No		No	FL resident	03/24/20
31,094	Orange	47	Female	No		No	FL resident	03/25/20
31,095	Orange	81	Female	No		Yes	FL resident	03/25/20
31,096	Orange	58	Female	Unknown		Unknown	FL resident	03/25/20
31,097	Orange	58	Male	Yes	NY	No	FL resident	03/25/20
31,098	Orange	33	Male	No		Yes	FL resident	03/25/20
31,099	Orange	80	Female	Yes	EUROPE	No	FL resident	03/25/20
31,100	Orange	40	Female	Yes	CAYMAN ISLANDS; JAMAICA	Yes	FL resident	03/25/20
31,101	Orange	48	Male	Yes	FRANCE; SPAIN	Yes	FL resident	03/25/20
31,102	Orange	53	Male	Yes	NY	Yes	FL resident	03/25/20
31,103	Orange	20	Female	Yes	SPAIN	Yes	FL resident	03/25/20
31,104	Orange	35	Female	No		Yes	FL resident	03/25/20
31,105	Orange	59	Female	No		Yes	FL resident	03/25/20
31,106	Orange	56	Female	No		Yes	FL resident	03/25/20
31,107	Orange	53	Male	Yes	NY	No	FL resident	03/25/20
31,108	Orange	78	Female	No		No	FL resident	03/25/20
31,109	Orange	64	Female	No		No	FL resident	03/25/20
31,110	Orange	9	Male	No		Yes	FL resident	03/25/20
31,111	Orange	16	Female	No		Yes	FL resident	03/25/20
31,112	Orange	33	Male	No		Yes	FL resident	03/25/20
31,113	Orange	63	Male	Yes	FL; SPAIN	Yes	FL resident	03/25/20
31,114	Orange	23	Female	Yes	FL; NY	No	FL resident	03/25/20
31,115	Orange	73	Female	No		Yes	FL resident	03/25/20
31,116	Orange	37	Male	No		No	FL resident	03/25/20
31,117	Orange	43	Male	No		No	FL resident	03/26/20
31,118	Orange	36	Female	Yes	SPAIN	Yes	FL resident	03/26/20

Coronavirus: line list of cases

Data verified as of May 12, 2020 at 10 AM

Data in this report are provisional and subject to change.

Case	County	Age	Gender	Travel related	Travel detail	Contact with a confirmed case	Jurisdiction	Date case counted
31,119	Orange	19	Female	Unknown		No	FL resident	03/26/20
31,120	Orange	45	Male	Yes	GA	Unknown	FL resident	03/26/20
31,121	Orange	21	Female	Yes	MS; SPAIN	Yes	FL resident	03/26/20
31,122	Orange	37	Male	Yes	FL; NJ	No	FL resident	03/26/20
31,123	Orange	44	Male	No		Yes	FL resident	03/26/20
31,124	Orange	28	Female	No		Unknown	FL resident	03/26/20
31,125	Orange	28	Male	No		Yes	FL resident	03/26/20
31,126	Orange	51	Male	Unknown		No	FL resident	03/26/20
31,127	Orange	30	Male	No		Unknown	FL resident	03/26/20
31,128	Orange	58	Male	Unknown		Unknown	FL resident	03/26/20
31,129	Orange	41	Female	Yes	NY	Yes	FL resident	03/26/20
31,130	Orange	37	Female	Yes	ITALY	Unknown	FL resident	03/26/20
31,131	Orange	81	Female	No		Unknown	FL resident	03/26/20
31,132	Orange	48	Male	No		No	FL resident	03/26/20
31,133	Orange	53	Female	No		Unknown	FL resident	03/26/20
31,134	Orange	87	Female	No		Yes	FL resident	03/26/20
31,135	Orange	86	Female	No		No	FL resident	03/26/20
31,136	Orange	22	Male	Unknown		Unknown	FL resident	03/26/20
31,137	Orange	28	Male	Yes	IL	No	FL resident	03/26/20
31,138	Orange	54	Male	Yes	FL; IL	Yes	FL resident	03/26/20
31,139	Orange	70	Male	No		No	FL resident	03/26/20
31,140	Orange	77	Male	No		Yes	FL resident	03/26/20
31,141	Orange	32	Female	Unknown		Unknown	FL resident	03/26/20
31,142	Orange	47	Female	Yes	FL; GA; WA	Unknown	FL resident	03/26/20
31,143	Orange	77	Male	No		Yes	FL resident	03/26/20
31,144	Orange	54	Male	Yes	AL; FL	No	FL resident	03/26/20
31,145	Orange	52	Male	No		No	FL resident	03/26/20
31,146	Orange	58	Female	No		Yes	FL resident	03/26/20
31,147	Orange	71	Male	Yes	PHILIPPINES	Unknown	FL resident	03/26/20
31,148	Orange	57	Male	No		No	FL resident	03/26/20
31,149	Orange	49	Male	Unknown		Unknown	FL resident	03/26/20
31,150	Orange	47	Male	Yes	FL; PUERTO RICO	Unknown	FL resident	03/26/20
31,151	Orange	52	Female	No		Yes	FL resident	03/26/20
31,152	Orange	71	Female	Yes	UNITED KINGDOM	Unknown	FL resident	03/26/20
31,153	Orange	38	Female	Unknown		Unknown	FL resident	03/26/20
31,154	Orange	52	Female	No		Yes	FL resident	03/26/20
31,155	Orange	36	Male	Yes	FL; NY	No	FL resident	03/26/20
31,156	Orange	48	Female	Yes	FL; FRANCE; GERMANY; SPAIN	No	FL resident	03/27/20
31,157	Orange	22	Male	Yes	NY	Unknown	FL resident	03/27/20
31,158	Orange	20	Female	No		Unknown	FL resident	03/27/20
31,159	Orange	20	Female	Yes	U.S. VIRGIN ISLANDS	Unknown	FL resident	03/27/20
31,160	Orange	40	Female	Yes	NY	Yes	FL resident	03/27/20
31,161	Orange	56	Male	No		Yes	FL resident	03/27/20
31,162	Orange	22	Female	No		No	FL resident	03/27/20
31,163	Orange	51	Male	Yes	FL; OH	Yes	FL resident	03/27/20
31,164	Orange	62	Male	Unknown		Unknown	FL resident	03/27/20
31,165	Orange	44	Male	No		Unknown	FL resident	03/27/20
31,166	Orange	38	Male	No		Unknown	FL resident	03/27/20
31,167	Orange	24	Male	Unknown		Unknown	FL resident	03/27/20
31,168	Orange	64	Female	Yes	IN	Yes	FL resident	03/27/20
31,169	Orange	27	Female	No		No	FL resident	03/27/20
31,170	Orange	43	Male	Yes	NY	Yes	FL resident	03/27/20
31,171	Orange	46	Male	No		Yes	FL resident	03/27/20
31,172	Orange	72	Male	No		No	FL resident	03/27/20
31,173	Orange	28	Female	No		Yes	FL resident	03/27/20
31,174	Orange	34	Male	Yes	NJ; NY	Yes	FL resident	03/27/20
31,175	Orange	41	Male	Yes	NY	Yes	FL resident	03/27/20
31,176	Orange	41	Female	No		No	FL resident	03/27/20
31,177	Orange	52	Male	No		Unknown	FL resident	03/27/20
31,178	Orange	72	Male	No		No	FL resident	03/27/20
31,179	Orange	81	Male	No		Yes	FL resident	03/27/20
31,180	Orange	60	Female	No		No	FL resident	03/27/20

Coronavirus: line list of cases

Data verified as of May 12, 2020 at 10 AM

Data in this report are provisional and subject to change.

Case	County	Age	Gender	Travel related	Travel detail	Contact with a confirmed case	Jurisdiction	Date case counted
31,181	Orange	79	Male	No		Yes	FL resident	03/27/20
31,182	Orange	26	Male	No		No	FL resident	03/27/20
31,183	Orange	44	Male	No		Yes	FL resident	03/27/20
31,184	Orange	46	Female	No		No	FL resident	03/27/20
31,185	Orange	60	Male	Yes	FL; LA	Yes	FL resident	03/27/20
31,186	Orange	52	Male	No		Yes	FL resident	03/27/20
31,187	Orange	35	Male	No		Yes	FL resident	03/27/20
31,188	Orange	60	Male	No		Unknown	FL resident	03/27/20
31,189	Orange	52	Male	No		Yes	FL resident	03/27/20
31,190	Orange	82	Female	No		No	FL resident	03/27/20
31,191	Orange	85	Male	No		Yes	FL resident	03/27/20
31,192	Orange	37	Male	No		Yes	FL resident	03/27/20
31,193	Orange	18	Male	Yes	EUROPE	No	FL resident	03/27/20
31,194	Orange	38	Male	No		No	FL resident	03/27/20
31,195	Orange	58	Male	Yes	UNITED KINGDOM	Yes	FL resident	03/27/20
31,196	Orange	71	Male	No		No	FL resident	03/27/20
31,197	Orange	38	Male	Unknown		Unknown	FL resident	03/27/20
31,198	Orange	80	Female	No		No	FL resident	03/27/20
31,199	Orange	21	Male	No		Unknown	FL resident	03/28/20
31,200	Orange	47	Female	No		No	FL resident	03/28/20
31,201	Orange	43	Female	No		Unknown	FL resident	03/28/20
31,202	Orange	46	Male	No		No	FL resident	03/28/20
31,203	Orange	23	Male	Yes	IL	Yes	FL resident	03/28/20
31,204	Orange	57	Male	No		No	FL resident	03/28/20
31,205	Orange	52	Male	No		No	FL resident	03/28/20
31,206	Orange	36	Male	Yes	LA	No	FL resident	03/28/20
31,207	Orange	59	Male	Yes	CO; FL	Unknown	FL resident	03/28/20
31,208	Orange	28	Female	No		Yes	FL resident	03/28/20
31,209	Orange	36	Male	No		Yes	FL resident	03/28/20
31,210	Orange	53	Female	No		No	FL resident	03/28/20
31,211	Orange	81	Male	No		Yes	FL resident	03/28/20
31,212	Orange	62	Male	No		Yes	FL resident	03/28/20
31,213	Orange	56	Female	No		No	FL resident	03/28/20
31,214	Orange	31	Male	No		Yes	FL resident	03/28/20
31,215	Orange	54	Male	Yes	FL; GA; MO; PUERTO RICO	No	FL resident	03/28/20
31,216	Orange	34	Male	Yes	CA	No	FL resident	03/28/20
31,217	Orange	36	Female	No		Yes	FL resident	03/28/20
31,218	Orange	33	Female	No		Unknown	FL resident	03/28/20
31,219	Orange	28	Male	No		No	FL resident	03/28/20
31,220	Orange	44	Male	No		Yes	FL resident	03/28/20
31,221	Orange	54	Female	No		Yes	FL resident	03/28/20
31,222	Orange	41	Male	Yes	NY	Yes	FL resident	03/28/20
31,223	Orange	68	Female	No		Yes	FL resident	03/29/20
31,224	Orange	36	Male	Unknown		Yes	FL resident	03/29/20
31,225	Orange	88	Female	No		Yes	FL resident	03/29/20
31,226	Orange	87	Female	No		No	FL resident	03/29/20
31,227	Orange	43	Female	Yes	FL; NY	No	FL resident	03/29/20
31,228	Orange	34	Male	No		No	FL resident	03/29/20
31,229	Orange	46	Female	Yes	FL; TN	No	FL resident	03/29/20
31,230	Orange	47	Male	Unknown		Unknown	FL resident	03/29/20
31,231	Orange	41	Male	No		No	FL resident	03/29/20
31,232	Orange	31	Female	No		No	FL resident	03/29/20
31,233	Orange	50	Female	No		Yes	FL resident	03/29/20
31,234	Orange	52	Female	No		Yes	FL resident	03/29/20
31,235	Orange	27	Male	Unknown		Yes	FL resident	03/29/20
31,236	Orange	32	Male	No		No	FL resident	03/29/20
31,237	Orange	51	Male	No		No	FL resident	03/29/20
31,238	Orange	46	Male	Yes	FL; PA	Yes	FL resident	03/29/20
31,239	Orange	31	Female	Yes	FL; MEXICO	No	FL resident	03/29/20
31,240	Orange	22	Female	No		No	FL resident	03/29/20
31,241	Orange	47	Female	No		Unknown	FL resident	03/29/20
31,242	Orange	54	Male	No		No	FL resident	03/29/20

Coronavirus: line list of cases

Data verified as of May 12, 2020 at 10 AM

Data in this report are provisional and subject to change.

Case	County	Age	Gender	Travel related	Travel detail	Contact with a confirmed case	Jurisdiction	Date case counted
31,243	Orange	45	Male	Unknown		No	FL resident	03/29/20
31,244	Orange	29	Male	No		No	FL resident	03/29/20
31,245	Orange	81	Female	Yes	EUROPE	No	FL resident	03/29/20
31,246	Orange	55	Female	No		Unknown	FL resident	03/29/20
31,247	Orange	87	Male	No		Unknown	FL resident	03/29/20
31,248	Orange	28	Female	No		Yes	FL resident	03/29/20
31,249	Orange	59	Male	No		Yes	FL resident	03/29/20
31,250	Orange	29	Male	No		No	FL resident	03/29/20
31,251	Orange	44	Male	No		No	FL resident	03/29/20
31,252	Orange	31	Female	No		No	FL resident	03/29/20
31,253	Orange	39	Female	No		Yes	FL resident	03/29/20
31,254	Orange	42	Male	Yes	FL; NY	Yes	FL resident	03/29/20
31,255	Orange	61	Male	No		Yes	FL resident	03/29/20
31,256	Orange	44	Male	No		No	FL resident	03/29/20
31,257	Orange	64	Male	No		No	FL resident	03/29/20
31,258	Orange	56	Female	No		Unknown	FL resident	03/29/20
31,259	Orange	39	Male	No		Unknown	FL resident	03/29/20
31,260	Orange	62	Male	Yes	CO	Yes	FL resident	03/29/20
31,261	Orange	0	Male	No		Unknown	FL resident	03/29/20
31,262	Orange	38	Male	Unknown		No	FL resident	03/29/20
31,263	Orange	51	Female	No		No	FL resident	03/29/20
31,264	Orange	51	Female	Unknown		Yes	FL resident	03/29/20
31,265	Orange	57	Female	No		No	FL resident	03/29/20
31,266	Orange	55	Male	Yes	LA	No	FL resident	03/30/20
31,267	Orange	32	Male	No		Yes	FL resident	03/30/20
31,268	Orange	59	Male	Unknown		No	FL resident	03/30/20
31,269	Orange	80	Female	No		Yes	FL resident	03/30/20
31,270	Orange	43	Female	No		No	FL resident	03/30/20
31,271	Orange	1	Male	No		No	FL resident	03/30/20
31,272	Orange	44	Male	No		Yes	FL resident	03/30/20
31,273	Orange	62	Male	No		No	FL resident	03/30/20
31,274	Orange	39	Female	No		Yes	FL resident	03/30/20
31,275	Orange	33	Female	No		Yes	FL resident	03/30/20
31,276	Orange	34	Male	No		No	FL resident	03/30/20
31,277	Orange	72	Female	Unknown		No	FL resident	03/30/20
31,278	Orange	91	Male	Unknown		No	FL resident	03/30/20
31,279	Orange	50	Female	Yes	FL; UNITED KINGDOM	Yes	FL resident	03/30/20
31,280	Orange	27	Female	Unknown		Unknown	FL resident	03/30/20
31,281	Orange	68	Male	No		Unknown	FL resident	03/30/20
31,282	Orange	88	Male	No		Unknown	FL resident	03/30/20
31,283	Orange	73	Male	Yes	PUERTO RICO	Unknown	FL resident	03/30/20
31,284	Orange	29	Male	No		No	FL resident	03/30/20
31,285	Orange	58	Male	No		No	FL resident	03/30/20
31,286	Orange	52	Male	Yes	EL SALVADOR	No	FL resident	03/30/20
31,287	Orange	43	Male	No		Unknown	FL resident	03/30/20
31,288	Orange	22	Female	Yes	NY; UNITED KINGDOM	Unknown	FL resident	03/30/20
31,289	Orange	30	Female	No		Yes	FL resident	03/30/20
31,290	Orange	54	Male	Yes	FL; GA; NC; VA	Unknown	FL resident	03/30/20
31,291	Orange	57	Female	No		Yes	FL resident	03/30/20
31,292	Orange	47	Female	No		Yes	FL resident	03/30/20
31,293	Orange	40	Male	Yes	FL; NY	Unknown	FL resident	03/30/20
31,294	Orange	31	Female	Yes	BRAZIL; FL	No	FL resident	03/30/20
31,295	Orange	40	Female	Yes	GA	Unknown	FL resident	03/30/20
31,296	Orange	77	Female	No		Yes	FL resident	03/30/20
31,297	Orange	41	Female	No		Yes	FL resident	03/30/20
31,298	Orange	69	Female	No		Unknown	FL resident	03/30/20
31,299	Orange	49	Female	No		Yes	FL resident	03/30/20
31,300	Orange	38	Female	No		No	FL resident	03/30/20
31,301	Orange	46	Male	No		Unknown	FL resident	03/30/20
31,302	Orange	50	Female	No		No	FL resident	03/30/20
31,303	Orange	58	Male	No		Yes	FL resident	03/30/20
31,304	Orange	56	Male	No		Yes	FL resident	03/30/20

Coronavirus: line list of cases

Data verified as of May 12, 2020 at 10 AM

Data in this report are provisional and subject to change.

Case	County	Age	Gender	Travel related	Travel detail	Contact with a confirmed case	Jurisdiction	Date case counted
31,305	Orange	22	Male	No		Yes	FL resident	03/30/20
31,306	Orange	48	Female	Yes	DOMINICAN REPUBLIC; FL	Yes	FL resident	03/30/20
31,307	Orange	47	Female	No		Yes	FL resident	03/30/20
31,308	Orange	42	Male	No		Unknown	FL resident	03/30/20
31,309	Orange	27	Female	Yes	CO; GA	No	FL resident	03/30/20
31,310	Orange	58	Male	Yes	FL; PUERTO RICO	Yes	FL resident	03/30/20
31,311	Orange	29	Male	No		Yes	FL resident	03/30/20
31,312	Orange	58	Male	No		No	FL resident	03/30/20
31,313	Orange	45	Female	No		No	FL resident	03/31/20
31,314	Orange	21	Male	Unknown		Unknown	FL resident	03/31/20
31,315	Orange	42	Male	Yes	DC	No	FL resident	03/31/20
31,316	Orange	42	Male	Yes	FL; PUERTO RICO	No	FL resident	03/31/20
31,317	Orange	41	Female	Yes	NY	Yes	FL resident	03/31/20
31,318	Orange	85	Female	No		No	FL resident	03/31/20
31,319	Orange	41	Male	No		Unknown	FL resident	03/31/20
31,320	Orange	49	Female	Yes	NY	Unknown	FL resident	03/31/20
31,321	Orange	48	Female	No		Yes	FL resident	03/31/20
31,322	Orange	62	Male	Unknown		Unknown	FL resident	03/31/20
31,323	Orange	56	Female	Yes	FL; SC	No	FL resident	03/31/20
31,324	Orange	1	Male	No		Yes	FL resident	03/31/20
31,325	Orange	78	Female	No		Yes	FL resident	03/31/20
31,326	Orange	43	Male	Yes	NV	No	FL resident	03/31/20
31,327	Orange	79	Female	No		No	FL resident	03/31/20
31,328	Orange	37	Male	No		Yes	FL resident	03/31/20
31,329	Orange	60	Female	Yes	FL; NY	Yes	FL resident	03/31/20
31,330	Orange	28	Female	Yes	FL; NY	Yes	FL resident	03/31/20
31,331	Orange	64	Female	No		Unknown	FL resident	03/31/20
31,332	Orange	41	Male	No		Yes	FL resident	03/31/20
31,333	Orange	24	Male	No		No	FL resident	03/31/20
31,334	Orange	64	Male	No		No	FL resident	03/31/20
31,335	Orange	32	Female	Yes	FL; GA; MA; United Arab Emirates	No	FL resident	03/31/20
31,336	Orange	9	Male	No		Unknown	FL resident	03/31/20
31,337	Orange	57	Female	Yes	FL; LA	Yes	FL resident	03/31/20
31,338	Orange	62	Female	No		Unknown	FL resident	03/31/20
31,339	Orange	64	Female	Yes	CA; FL	No	FL resident	03/31/20
31,340	Orange	52	Female	No		Unknown	FL resident	03/31/20
31,341	Orange	70	Female	No		No	FL resident	03/31/20
31,342	Orange	57	Female	No		No	FL resident	04/01/20
31,343	Orange	64	Male	No		Yes	FL resident	04/01/20
31,344	Orange	26	Male	No		Yes	FL resident	04/01/20
31,345	Orange	23	Male	No		Unknown	FL resident	04/01/20
31,346	Orange	35	Female	No		Unknown	FL resident	04/01/20
31,347	Orange	34	Male	No		Yes	FL resident	04/01/20
31,348	Orange	61	Male	No		Yes	FL resident	04/01/20
31,349	Orange	34	Female	No		No	FL resident	04/01/20
31,350	Orange	41	Female	Yes	COLOMBIA; FL; PERU	No	FL resident	04/01/20
31,351	Orange	58	Male	Yes	PUERTO RICO	No	FL resident	04/01/20
31,352	Orange	28	Male	No		No	FL resident	04/01/20
31,353	Orange	50	Female	Yes	OH	No	FL resident	04/01/20
31,354	Orange	51	Male	No		Yes	FL resident	04/01/20
31,355	Orange	43	Male	Yes	BARBADOS; FL; WA	Unknown	FL resident	04/01/20
31,356	Orange	49	Male	No		Yes	FL resident	04/01/20
31,357	Orange	38	Male	No		No	FL resident	04/01/20
31,358	Orange	27	Female	No		Unknown	FL resident	04/01/20
31,359	Orange	73	Male	Yes	ECUADOR; FL; TX	Yes	FL resident	04/01/20
31,360	Orange	23	Female	No		No	FL resident	04/01/20
31,361	Orange	70	Female	No		Yes	FL resident	04/01/20
31,362	Orange	53	Male	No		Yes	FL resident	04/01/20
31,363	Orange	50	Male	No		No	FL resident	04/01/20
31,364	Orange	35	Female	No		Yes	FL resident	04/01/20
31,365	Orange	49	Male	No		Yes	FL resident	04/01/20

Coronavirus: line list of cases

Data verified as of May 12, 2020 at 10 AM

Data in this report are provisional and subject to change.

Case	County	Age	Gender	Travel related	Travel detail	Contact with a confirmed case	Jurisdiction	Date case counted
31,366	Orange	24	Male	No		Yes	FL resident	04/01/20
31,367	Orange	31	Male	Yes	FL; NJ	No	FL resident	04/01/20
31,368	Orange	45	Female	No		Yes	FL resident	04/01/20
31,369	Orange	47	Female	No		No	FL resident	04/01/20
31,370	Orange	51	Female	No		No	FL resident	04/01/20
31,371	Orange	42	Male	No		Unknown	FL resident	04/01/20
31,372	Orange	46	Male	No		Yes	FL resident	04/01/20
31,373	Orange	49	Male	No		No	FL resident	04/01/20
31,374	Orange	58	Male	No		No	FL resident	04/01/20
31,375	Orange	57	Male	Yes	FL; PERU	No	FL resident	04/01/20
31,376	Orange	61	Male	Yes	FL; NY	Yes	FL resident	04/01/20
31,377	Orange	48	Male	No		No	FL resident	04/01/20
31,378	Orange	62	Female	No		Yes	FL resident	04/01/20
31,379	Orange	58	Female	Yes	BRAZIL; LA; NY	Yes	FL resident	04/01/20
31,380	Orange	48	Male	No		Yes	FL resident	04/01/20
31,381	Orange	66	Male	No		No	FL resident	04/01/20
31,382	Orange	21	Female	Yes	NY	No	FL resident	04/01/20
31,383	Orange	48	Female	Yes	EUROPE	Yes	FL resident	04/01/20
31,384	Orange	22	Male	No		Unknown	FL resident	04/01/20
31,385	Orange	75	Male	No		Yes	FL resident	04/01/20
31,386	Orange	57	Male	No		No	FL resident	04/01/20
31,387	Orange	70	Male	No		Yes	FL resident	04/01/20
31,388	Orange	47	Male	Yes	FRANCE	No	FL resident	04/01/20
31,389	Orange	46	Male	No		No	FL resident	04/01/20
31,390	Orange	71	Male	No		Unknown	FL resident	04/01/20
31,391	Orange	37	Female	No		Yes	FL resident	04/01/20
31,392	Orange	36	Female	No		Unknown	FL resident	04/01/20
31,393	Orange	52	Female	No		Yes	FL resident	04/01/20
31,394	Orange	52	Female	No		Yes	FL resident	04/01/20
31,395	Orange	45	Female	Yes	NJ	Yes	FL resident	04/01/20
31,396	Orange	30	Male	No		Yes	FL resident	04/01/20
31,397	Orange	61	Male	No		Yes	FL resident	04/01/20
31,398	Orange	52	Male	No		Yes	FL resident	04/01/20
31,399	Orange	62	Female	No		No	FL resident	04/01/20
31,400	Orange	59	Female	No		Yes	FL resident	04/01/20
31,401	Orange	68	Male	Yes	FL; NY	No	FL resident	04/01/20
31,402	Orange	64	Female	No		Unknown	FL resident	04/01/20
31,403	Orange	25	Male	Yes	FL; NY	No	FL resident	04/01/20
31,404	Orange	83	Female	No		Yes	FL resident	04/01/20
31,405	Orange	36	Male	No		Yes	FL resident	04/01/20
31,406	Orange	46	Male	No		No	FL resident	04/01/20
31,407	Orange	36	Male	No		Yes	FL resident	04/01/20
31,408	Orange	41	Male	Yes	SOUTH AMERICA	Unknown	FL resident	04/01/20
31,409	Orange	42	Male	No		Yes	FL resident	04/01/20
31,410	Orange	25	Male	No		No	FL resident	04/01/20
31,411	Orange	63	Male	No		Yes	FL resident	04/01/20
31,412	Orange	69	Female	Yes	FL; NY	No	FL resident	04/01/20
31,413	Orange	76	Female	No		Yes	FL resident	04/01/20
31,414	Orange	56	Male	No		Yes	FL resident	04/01/20
31,415	Orange	36	Female	No		Yes	FL resident	04/01/20
31,416	Orange	29	Female	Yes	NY	No	FL resident	04/01/20
31,417	Orange	55	Male	No		No	FL resident	04/01/20
31,418	Orange	35	Male	No		Yes	FL resident	04/01/20
31,419	Orange	31	Male	Yes	FL; HAITI	No	FL resident	04/01/20
31,420	Orange	66	Male	Yes	U.S. VIRGIN ISLANDS	No	FL resident	04/01/20
31,421	Orange	40	Female	Yes	FL; NY	Yes	FL resident	04/01/20
31,422	Orange	47	Male	Yes	NY	Yes	FL resident	04/01/20
31,423	Orange	23	Male	No		Yes	FL resident	04/01/20
31,424	Orange	22	Female	Yes	FL; LA	Yes	FL resident	04/01/20
31,425	Orange	30	Male	No		Yes	FL resident	04/01/20
31,426	Orange	32	Male	Yes	BRAZIL	No	FL resident	04/01/20
31,427	Orange	21	Female	No		Yes	FL resident	04/01/20

Coronavirus: line list of cases

Data verified as of May 12, 2020 at 10 AM

Data in this report are provisional and subject to change.

Case	County	Age	Gender	Travel related	Travel detail	Contact with a confirmed case	Jurisdiction	Date case counted
31,428	Orange	54	Male	No		Yes	FL resident	04/01/20
31,429	Orange	48	Female	No		Yes	FL resident	04/01/20
31,430	Orange	39	Male	No		No	FL resident	04/01/20
31,431	Orange	26	Female	No		Yes	FL resident	04/01/20
31,432	Orange	48	Female	No		Unknown	FL resident	04/01/20
31,433	Orange	35	Female	Yes	PUERTO RICO	Yes	FL resident	04/01/20
31,434	Orange	66	Male	Yes	PUERTO RICO	Yes	FL resident	04/01/20
31,435	Orange	51	Female	Yes	DOMINICAN REPUBLIC; PUERTO RICO	Yes	FL resident	04/01/20
31,436	Orange	81	Male	No		No	FL resident	04/01/20
31,437	Orange	35	Male	Yes	NY	Unknown	FL resident	04/01/20
31,438	Orange	72	Female	No		No	FL resident	04/01/20
31,439	Orange	39	Male	No		Yes	FL resident	04/01/20
31,440	Orange	40	Female	No		Yes	FL resident	04/01/20
31,441	Orange	34	Male	Yes	NY	No	FL resident	04/01/20
31,442	Orange	60	Female	No		No	FL resident	04/01/20
31,443	Orange	55	Female	No		Yes	FL resident	04/01/20
31,444	Orange	32	Female	Unknown			FL resident	04/01/20
31,445	Orange	51	Female	Unknown			FL resident	04/01/20
31,446	Orange	63	Female	Yes	CANADA; NY	Unknown	FL resident	04/01/20
31,447	Orange	32	Male	No		Yes	FL resident	04/02/20
31,448	Orange	29	Male	No		Yes	FL resident	04/02/20
31,449	Orange	54	Female	No		No	FL resident	04/02/20
31,450	Orange	41	Female	Yes	LA; NY	Yes	FL resident	04/02/20
31,451	Orange	56	Female	No		Yes	FL resident	04/02/20
31,452	Orange	21	Female	Unknown		Unknown	FL resident	04/02/20
31,453	Orange	73	Male	No		Yes	FL resident	04/02/20
31,454	Orange	29	Female	No		No	FL resident	04/02/20
31,455	Orange	29	Male	Yes	CO; FL	Unknown	FL resident	04/02/20
31,456	Orange	42	Male	No		Yes	FL resident	04/02/20
31,457	Orange	59	Female	Yes	NY	Unknown	FL resident	04/02/20
31,458	Orange	39	Female	No		Unknown	FL resident	04/02/20
31,459	Orange	30	Female	No		Yes	FL resident	04/02/20
31,460	Orange	50	Male	Yes	FL; IL	No	FL resident	04/02/20
31,461	Orange	31	Male	No		Yes	FL resident	04/02/20
31,462	Orange	1	Male	No		Yes	FL resident	04/02/20
31,463	Orange	45	Male	No		No	FL resident	04/02/20
31,464	Orange	70	Female	No		No	FL resident	04/02/20
31,465	Orange	45	Male	No		No	FL resident	04/02/20
31,466	Orange	28	Female	Unknown		Yes	FL resident	04/02/20
31,467	Orange	52	Female	No		Yes	FL resident	04/02/20
31,468	Orange	42	Male	No		Yes	FL resident	04/02/20
31,469	Orange	33	Male	No		Unknown	FL resident	04/02/20
31,470	Orange	38	Female	No		No	FL resident	04/02/20
31,471	Orange	24	Male	No		Yes	FL resident	04/02/20
31,472	Orange	27	Female	No		Yes	FL resident	04/02/20
31,473	Orange	72	Female	No		Yes	FL resident	04/02/20
31,474	Orange	48	Male	No		No	FL resident	04/02/20
31,475	Orange	16	Male	No		Yes	FL resident	04/02/20
31,476	Orange	24	Female	No		No	FL resident	04/02/20
31,477	Orange	33	Male	No		Unknown	FL resident	04/02/20
31,478	Orange	29	Male	No		Yes	FL resident	04/02/20
31,479	Orange	33	Female	No		Yes	FL resident	04/02/20
31,480	Orange	34	Male	No		No	FL resident	04/02/20
31,481	Orange	56	Male	No		No	FL resident	04/02/20
31,482	Orange	57	Female	No		No	FL resident	04/02/20
31,483	Orange	73	Female	No		Yes	FL resident	04/02/20
31,484	Orange	41	Female	No		Yes	FL resident	04/02/20
31,485	Orange	48	Male	No		Yes	FL resident	04/02/20
31,486	Orange	41	Female	No		Yes	FL resident	04/02/20
31,487	Orange	49	Female	Yes	UNKNOWN COUNTRY	Unknown	FL resident	04/02/20
31,488	Orange	30	Male	Yes	NJ	Yes	FL resident	04/02/20

Coronavirus: line list of cases

Data verified as of May 12, 2020 at 10 AM

Data in this report are provisional and subject to change.

Case	County	Age	Gender	Travel related	Travel detail	Contact with a confirmed case	Jurisdiction	Date case counted
31,489	Orange	2	Male	No		Yes	FL resident	04/02/20
31,490	Orange	0	Female	Yes	NY	Yes	FL resident	04/02/20
31,491	Orange	7	Female	No		Yes	FL resident	04/02/20
31,492	Orange	20	Female	Yes	IL	Yes	FL resident	04/02/20
31,493	Orange	5	Female	No		Yes	FL resident	04/02/20
31,494	Orange	32	Female	No		Yes	FL resident	04/02/20
31,495	Orange	28	Male	No		Yes	FL resident	04/02/20
31,496	Orange	43	Female	No		Yes	FL resident	04/02/20
31,497	Orange	48	Female	No		Yes	FL resident	04/02/20
31,498	Orange	29	Female	No		Yes	FL resident	04/02/20
31,499	Orange	27	Female	No		Yes	FL resident	04/02/20
31,500	Orange	56	Female	Unknown			FL resident	04/02/20
31,501	Orange	58	Male	No		Yes	FL resident	04/02/20
31,502	Orange	80	Male	No		No	FL resident	04/02/20
31,503	Orange	49	Male	No		No	FL resident	04/02/20
31,504	Orange	60	Female	Yes	CA	No	FL resident	04/02/20
31,505	Orange	45	Female	Yes	FL; NY	No	FL resident	04/02/20
31,506	Orange	47	Female	No		Yes	FL resident	04/02/20
31,507	Orange	48	Female	No		Yes	FL resident	04/02/20
31,508	Orange	42	Female	No		No	FL resident	04/02/20
31,509	Orange	46	Male	No		Yes	FL resident	04/02/20
31,510	Orange	35	Male	No		No	FL resident	04/02/20
31,511	Orange	29	Male	No		Yes	FL resident	04/02/20
31,512	Orange	34	Male	No		Yes	FL resident	04/02/20
31,513	Orange	33	Male	No		Yes	FL resident	04/02/20
31,514	Orange	31	Male	No		Yes	FL resident	04/02/20
31,515	Orange	33	Female	No		Yes	FL resident	04/02/20
31,516	Orange	74	Female	No		Yes	FL resident	04/02/20
31,517	Orange	48	Male	No		No	FL resident	04/02/20
31,518	Orange	33	Male	No		Yes	FL resident	04/02/20
31,519	Orange	66	Female	Yes	FL; NY	Yes	FL resident	04/02/20
31,520	Orange	37	Male	No		Unknown	FL resident	04/02/20
31,521	Orange	30	Male	No		Yes	FL resident	04/02/20
31,522	Orange	34	Female	No		No	FL resident	04/03/20
31,523	Orange	40	Female	Yes	FL; NY	Yes	FL resident	04/03/20
31,524	Orange	47	Male	No		Yes	FL resident	04/03/20
31,525	Orange	24	Female	No		Yes	FL resident	04/03/20
31,526	Orange	24	Female	Yes	FL; UNITED ARAB EMIRATES	No	FL resident	04/03/20
31,527	Orange	65	Female	Yes	FL; PUERTO RICO	Yes	FL resident	04/03/20
31,528	Orange	22	Female	No		Yes	FL resident	04/03/20
31,529	Orange	22	Female	No		Yes	FL resident	04/03/20
31,530	Orange	21	Male	No		Yes	FL resident	04/03/20
31,531	Orange	28	Female	Yes	CT; FL; PA	No	FL resident	04/03/20
31,532	Orange	40	Female	Yes	FL; WY	Yes	FL resident	04/03/20
31,533	Orange	33	Female	Yes	NY	No	FL resident	04/03/20
31,534	Orange	68	Male	Yes	CO; FL	No	FL resident	04/03/20
31,535	Orange	56	Female	No		Yes	FL resident	04/03/20
31,536	Orange	23	Female	No		Yes	FL resident	04/03/20
31,537	Orange	34	Male	No		Yes	FL resident	04/03/20
31,538	Orange	59	Female	No		Yes	FL resident	04/03/20
31,539	Orange	26	Male	No		Yes	FL resident	04/03/20
31,540	Orange	51	Male	No		No	FL resident	04/03/20
31,541	Orange	52	Female	No		Yes	FL resident	04/03/20
31,542	Orange	46	Female	No		Yes	FL resident	04/03/20
31,543	Orange	36	Female	No		Unknown	FL resident	04/03/20
31,544	Orange	35	Female	No		Yes	FL resident	04/03/20
31,545	Orange	60	Male	Yes	FL; WI	Yes	FL resident	04/03/20
31,546	Orange	46	Female	No		Yes	FL resident	04/03/20
31,547	Orange	45	Male	No		Yes	FL resident	04/03/20
31,548	Orange	34	Female	No		No	FL resident	04/03/20
31,549	Orange	65	Male	No		Unknown	FL resident	04/03/20
31,550	Orange	32	Male	No		Unknown	FL resident	04/03/20

Coronavirus: line list of cases

Data verified as of May 12, 2020 at 10 AM

Data in this report are provisional and subject to change.

Case	County	Age	Gender	Travel related	Travel detail	Contact with a confirmed case	Jurisdiction	Date case counted
31,551	Orange	29	Female	Yes	UNITED KINGDOM	Yes	FL resident	04/03/20
31,552	Orange	51	Male	No		Yes	FL resident	04/03/20
31,553	Orange	51	Female	No		Yes	FL resident	04/03/20
31,554	Orange	55	Male	Yes	FL; NJ	Yes	FL resident	04/03/20
31,555	Orange	60	Male	No		No	FL resident	04/03/20
31,556	Orange	32	Male	Unknown			FL resident	04/03/20
31,557	Orange	38	Male	Yes	FL; MA	No	FL resident	04/03/20
31,558	Orange	34	Male	No		Yes	FL resident	04/03/20
31,559	Orange	54	Female	No		Unknown	FL resident	04/03/20
31,560	Orange	45	Female	Yes	FL; MI	Yes	FL resident	04/03/20
31,561	Orange	32	Male	No		Yes	FL resident	04/03/20
31,562	Orange	52	Male	No		Yes	FL resident	04/03/20
31,563	Orange	71	Female	Yes	NJ	Yes	FL resident	04/03/20
31,564	Orange	71	Female	No		No	FL resident	04/03/20
31,565	Orange	86	Female	No		Yes	FL resident	04/03/20
31,566	Orange	41	Female	Unknown		Yes	FL resident	04/03/20
31,567	Orange	58	Male	Yes	LA	Unknown	FL resident	04/03/20
31,568	Orange	49	Male	No		Yes	FL resident	04/03/20
31,569	Orange	23	Male	No		Yes	FL resident	04/03/20
31,570	Orange	43	Female	No		No	FL resident	04/03/20
31,571	Orange	46	Female	No		No	FL resident	04/03/20
31,572	Orange	30	Male	Unknown		Yes	FL resident	04/04/20
31,573	Orange	38	Female	Yes	Cayman Islands; FL; Jamaica; Mexico	Unknown	FL resident	04/04/20
31,574	Orange	29	Male	No		Unknown	FL resident	04/04/20
31,575	Orange	3	Female	No		Yes	FL resident	04/04/20
31,576	Orange	28	Female	No		Yes	FL resident	04/04/20
31,577	Orange	35	Female	No		Yes	FL resident	04/04/20
31,578	Orange	58	Female	No		No	FL resident	04/04/20
31,579	Orange	26	Male	No		Yes	FL resident	04/04/20
31,580	Orange	12	Male	No		Yes	FL resident	04/04/20
31,581	Orange	43	Female	No		Yes	FL resident	04/04/20
31,582	Orange	16	Female	No		Yes	FL resident	04/04/20
31,583	Orange	74	Male	Yes	FL; LA	No	FL resident	04/04/20
31,584	Orange	60	Male	Yes	FL; NY	Yes	FL resident	04/04/20
31,585	Orange	17	Male	No		No	FL resident	04/04/20
31,586	Orange	44	Male	No		Yes	FL resident	04/04/20
31,587	Orange	58	Male	No		Yes	FL resident	04/04/20
31,588	Orange	43	Female	No		No	FL resident	04/04/20
31,589	Orange	26	Female	No		No	FL resident	04/04/20
31,590	Orange	21	Female	No		No	FL resident	04/04/20
31,591	Orange	63	Male	Unknown		Yes	FL resident	04/04/20
31,592	Orange	24	Male	No		No	FL resident	04/04/20
31,593	Orange	35	Male	No		Unknown	FL resident	04/04/20
31,594	Orange	46	Male	No		Yes	FL resident	04/04/20
31,595	Orange	44	Female	No		No	FL resident	04/04/20
31,596	Orange	70	Female	No		No	FL resident	04/04/20
31,597	Orange	35	Female	No		No	FL resident	04/04/20
31,598	Orange	30	Female	No		Yes	FL resident	04/04/20
31,599	Orange	59	Male	No		Yes	FL resident	04/04/20
31,600	Orange	27	Male	No		No	FL resident	04/04/20
31,601	Orange	26	Female	No		Unknown	FL resident	04/04/20
31,602	Orange	34	Female	No		No	FL resident	04/04/20
31,603	Orange	55	Male	No		Yes	FL resident	04/04/20
31,604	Orange	58	Male	No		Yes	FL resident	04/04/20
31,605	Orange	29	Female	Yes	NY	Yes	FL resident	04/04/20
31,606	Orange	58	Female	Yes	FL; NY	Yes	FL resident	04/04/20
31,607	Orange	50	Male	No		No	FL resident	04/04/20
31,608	Orange	59	Male	Yes	NY	No	FL resident	04/04/20
31,609	Orange	28	Female	Yes	FL; NY	Unknown	FL resident	04/04/20
31,610	Orange	48	Male	No		Unknown	FL resident	04/04/20
31,611	Orange	67	Female	No		Yes	FL resident	04/04/20

Coronavirus: line list of cases

Data verified as of May 12, 2020 at 10 AM

Data in this report are provisional and subject to change.

Case	County	Age	Gender	Travel related	Travel detail	Contact with a confirmed case	Jurisdiction	Date case counted
31,612	Orange	101	Female	No		No	FL resident	04/04/20
31,613	Orange	33	Male	No		Yes	FL resident	04/04/20
31,614	Orange	55	Male	No		Unknown	FL resident	04/04/20
31,615	Orange	37	Male	No		Unknown	FL resident	04/04/20
31,616	Orange	48	Female	No		Yes	FL resident	04/04/20
31,617	Orange	35	Male	No		No	FL resident	04/04/20
31,618	Orange	36	Male	No		No	FL resident	04/04/20
31,619	Orange	19	Female	No		Yes	FL resident	04/04/20
31,620	Orange	25	Female	No		Yes	FL resident	04/04/20
31,621	Orange	51	Female	No		Yes	FL resident	04/04/20
31,622	Orange	37	Female	No		Yes	FL resident	04/04/20
31,623	Orange	38	Male	No		Yes	FL resident	04/04/20
31,624	Orange	57	Male	No		No	FL resident	04/04/20
31,625	Orange	52	Female	Yes	GA; NV; NY; TX	Unknown	FL resident	04/04/20
31,626	Orange	32	Male	Yes	CA; FL	Yes	FL resident	04/04/20
31,627	Orange	31	Male	Yes	ASIA; FL; LA	Yes	FL resident	04/04/20
31,628	Orange	35	Male	Unknown		Yes	FL resident	04/04/20
31,629	Orange	60	Female	Unknown			FL resident	04/05/20
31,630	Orange	72	Female	No		Yes	FL resident	04/05/20
31,631	Orange	45	Female	No		Yes	FL resident	04/05/20
31,632	Orange	66	Female	No		Yes	FL resident	04/05/20
31,633	Orange	55	Male	No		No	FL resident	04/05/20
31,634	Orange	54	Male	No		Yes	FL resident	04/05/20
31,635	Orange	34	Male	No		Yes	FL resident	04/05/20
31,636	Orange	66	Male	Unknown			FL resident	04/05/20
31,637	Orange	74	Male	Yes	SOUTH AMERICA	Yes	FL resident	04/05/20
31,638	Orange	56	Male	No		Yes	FL resident	04/05/20
31,639	Orange	23	Male	Yes	FL; NJ	Yes	FL resident	04/05/20
31,640	Orange	42	Male	No		No	FL resident	04/05/20
31,641	Orange	68	Male	Yes	FL; OK	Unknown	FL resident	04/05/20
31,642	Orange	40	Male	No		Yes	FL resident	04/05/20
31,643	Orange	51	Female	No		Yes	FL resident	04/05/20
31,644	Orange	24	Male	No		Yes	FL resident	04/05/20
31,645	Orange	65	Female	No		No	FL resident	04/05/20
31,646	Orange	45	Male	No		Yes	FL resident	04/05/20
31,647	Orange	35	Female	No		No	FL resident	04/05/20
31,648	Orange	17	Male	Unknown		Unknown	FL resident	04/05/20
31,649	Orange	47	Female	No		Yes	FL resident	04/05/20
31,650	Orange	51	Male	No		No	FL resident	04/05/20
31,651	Orange	29	Female	Yes	CHILE; FL; TX	Yes	FL resident	04/05/20
31,652	Orange	39	Male	No		No	FL resident	04/05/20
31,653	Orange	32	Female	No		Yes	FL resident	04/05/20
31,654	Orange	46	Male	No		No	FL resident	04/05/20
31,655	Orange	35	Male	No		Yes	FL resident	04/05/20
31,656	Orange	43	Female	No		No	FL resident	04/05/20
31,657	Orange	45	Male	No		Yes	FL resident	04/05/20
31,658	Orange	37	Male	No		Yes	FL resident	04/05/20
31,659	Orange	19	Female	No		Yes	FL resident	04/05/20
31,660	Orange	41	Male	No		No	FL resident	04/05/20
31,661	Orange	24	Male	No		No	FL resident	04/05/20
31,662	Orange	54	Female	No			FL resident	04/06/20
31,663	Orange	70	Male	No		Yes	FL resident	04/06/20
31,664	Orange	59	Female	Yes	FL; TN	No	FL resident	04/06/20
31,665	Orange	24	Female	No		No	FL resident	04/06/20
31,666	Orange	65	Female	No		Yes	FL resident	04/06/20
31,667	Orange	55	Male	Yes	FL; NY	Yes	FL resident	04/06/20
31,668	Orange	48	Male	Yes	FL; NY	No	FL resident	04/06/20
31,669	Orange	41	Female	No		No	FL resident	04/06/20
31,670	Orange	53	Female	No		No	FL resident	04/06/20
31,671	Orange	55	Female	Yes	FL; MO	Yes	FL resident	04/06/20
31,672	Orange	66	Female	No		No	FL resident	04/06/20
31,673	Orange	38	Male	No		Yes	FL resident	04/06/20

Coronavirus: line list of cases

Data verified as of May 12, 2020 at 10 AM

Data in this report are provisional and subject to change.

Case	County	Age	Gender	Travel related	Travel detail	Contact with a confirmed case	Jurisdiction	Date case counted
31,674	Orange	45	Male	No		No	FL resident	04/06/20
31,675	Orange	23	Male	No		Unknown	FL resident	04/06/20
31,676	Orange	39	Female	No		No	FL resident	04/06/20
31,677	Orange	51	Male	Unknown		Yes	FL resident	04/06/20
31,678	Orange	25	Female	No		Yes	FL resident	04/06/20
31,679	Orange	77	Male	No		Yes	FL resident	04/06/20
31,680	Orange	69	Female	No		Yes	FL resident	04/06/20
31,681	Orange	30	Male	No		No	FL resident	04/06/20
31,682	Orange	64	Female	Yes	NY	No	FL resident	04/06/20
31,683	Orange	64	Male	No		Yes	FL resident	04/06/20
31,684	Orange	60	Male	No		Yes	FL resident	04/06/20
31,685	Orange	63	Male	No		Yes	FL resident	04/06/20
31,686	Orange	93	Male	No		Unknown	FL resident	04/06/20
31,687	Orange	37	Male	No		Yes	FL resident	04/06/20
31,688	Orange	64	Female	Unknown			FL resident	04/06/20
31,689	Orange	2	Male	No		No	FL resident	04/06/20
31,690	Orange	52	Female	No		Yes	FL resident	04/06/20
31,691	Orange	52	Male	No		Yes	FL resident	04/06/20
31,692	Orange	56	Male	No		Unknown	FL resident	04/06/20
31,693	Orange	54	Female	No		Unknown	FL resident	04/06/20
31,694	Orange	46	Female	No		Yes	FL resident	04/06/20
31,695	Orange	43	Female	No		No	FL resident	04/06/20
31,696	Orange	39	Female	Yes	MI	No	FL resident	04/07/20
31,697	Orange	35	Male	No		Yes	FL resident	04/07/20
31,698	Orange	49	Male	Yes	IL; NM; NY; TN	No	FL resident	04/07/20
31,699	Orange	28	Female	No		Unknown	FL resident	04/07/20
31,700	Orange	48	Male	No		No	FL resident	04/07/20
31,701	Orange	31	Male	No		No	FL resident	04/07/20
31,702	Orange	42	Female	Yes	FL; LA	Yes	FL resident	04/07/20
31,703	Orange	65	Male	No		Yes	FL resident	04/07/20
31,704	Orange	60	Female	No		No	FL resident	04/07/20
31,705	Orange	41	Female	No		Unknown	FL resident	04/07/20
31,706	Orange	27	Female	Yes	FL; NY	Yes	FL resident	04/07/20
31,707	Orange	35	Male	No		Yes	FL resident	04/07/20
31,708	Orange	51	Female	Yes	GA	Yes	FL resident	04/07/20
31,709	Orange	54	Male	Yes	GA	Yes	FL resident	04/07/20
31,710	Orange	57	Male	No		No	FL resident	04/07/20
31,711	Orange	50	Male	No		No	FL resident	04/07/20
31,712	Orange	52	Female	No		No	FL resident	04/07/20
31,713	Orange	40	Male	No		Unknown	FL resident	04/07/20
31,714	Orange	58	Female	No		Yes	FL resident	04/07/20
31,715	Orange	80	Male	No		Unknown	FL resident	04/07/20
31,716	Orange	85	Female	No		Yes	FL resident	04/07/20
31,717	Orange	36	Male	No		Yes	FL resident	04/07/20
31,718	Orange	65	Female	No		Yes	FL resident	04/08/20
31,719	Orange	46	Male	Yes	NY	Yes	FL resident	04/08/20
31,720	Orange	18	Male	No		No	FL resident	04/08/20
31,721	Orange	57	Female	Yes	NY	Yes	FL resident	04/08/20
31,722	Orange	49	Male	No		No	FL resident	04/08/20
31,723	Orange	52	Female	No		No	FL resident	04/08/20
31,724	Orange	19	Female	No		No	FL resident	04/08/20
31,725	Orange	34	Male	No		Yes	FL resident	04/08/20
31,726	Orange	33	Female	No		Yes	FL resident	04/08/20
31,727	Orange	48	Female	No		Yes	FL resident	04/08/20
31,728	Orange	32	Male	No		Yes	FL resident	04/08/20
31,729	Orange	60	Male	No		Yes	FL resident	04/08/20
31,730	Orange	39	Male	Yes	NY	Yes	FL resident	04/08/20
31,731	Orange	21	Male	No		Yes	FL resident	04/08/20
31,732	Orange	52	Female	Yes	FL; PUERTO RICO	Yes	FL resident	04/08/20
31,733	Orange	28	Female	No		No	FL resident	04/08/20
31,734	Orange	57	Female	Yes	UNITED KINGDOM	Yes	FL resident	04/08/20
31,735	Orange	30	Female	No		No	FL resident	04/08/20

Coronavirus: line list of cases

Data verified as of May 12, 2020 at 10 AM

Data in this report are provisional and subject to change.

Case	County	Age	Gender	Travel related	Travel detail	Contact with a confirmed case	Jurisdiction	Date case counted
31,736	Orange	81	Male	No		No	FL resident	04/08/20
31,737	Orange	41	Male	No		Unknown	FL resident	04/08/20
31,738	Orange	41	Female	Yes	NY	Yes	FL resident	04/08/20
31,739	Orange	16	Female	No		Yes	FL resident	04/08/20
31,740	Orange	53	Male	No		No	FL resident	04/08/20
31,741	Orange	18	Female	No		Yes	FL resident	04/08/20
31,742	Orange	75	Male	No		Yes	FL resident	04/08/20
31,743	Orange	70	Female	No		Yes	FL resident	04/08/20
31,744	Orange	62	Male	No		Yes	FL resident	04/08/20
31,745	Orange	38	Male	No		Unknown	FL resident	04/08/20
31,746	Orange	25	Male	No		Yes	FL resident	04/08/20
31,747	Orange	57	Female	No		Yes	FL resident	04/08/20
31,748	Orange	62	Male	No		Yes	FL resident	04/08/20
31,749	Orange	36	Female	No		Unknown	FL resident	04/08/20
31,750	Orange	44	Female	Yes	CA; FL	No	FL resident	04/08/20
31,751	Orange	27	Female	No		No	FL resident	04/08/20
31,752	Orange	51	Female	No		No	FL resident	04/08/20
31,753	Orange	65	Male	Yes	FL; PUERTO RICO	Yes	FL resident	04/08/20
31,754	Orange	85	Female	No		No	FL resident	04/08/20
31,755	Orange	42	Female	No		No	FL resident	04/08/20
31,756	Orange	49	Female	No		No	FL resident	04/08/20
31,757	Orange	30	Female	No		No	FL resident	04/08/20
31,758	Orange	89	Female	No		No	FL resident	04/08/20
31,759	Orange	53	Male	Unknown		Unknown	FL resident	04/08/20
31,760	Orange	55	Male	Yes	FL; UT	No	FL resident	04/08/20
31,761	Orange	81	Female	No		No	FL resident	04/08/20
31,762	Orange	42	Male	No		Yes	FL resident	04/08/20
31,763	Orange	71	Female	Yes	SPAIN	Yes	FL resident	04/08/20
31,764	Orange	15	Male	Unknown		Yes	FL resident	04/08/20
31,765	Orange	19	Female	No		Yes	FL resident	04/08/20
31,766	Orange	18	Male	No		Yes	FL resident	04/08/20
31,767	Orange	41	Female	No		Yes	FL resident	04/08/20
31,768	Orange	31	Female	Yes	FL; ITALY	Unknown	FL resident	04/08/20
31,769	Orange	68	Female	No		Yes	FL resident	04/08/20
31,770	Orange	44	Female	No		Yes	FL resident	04/08/20
31,771	Orange	42	Male	Yes	FL; NY	Yes	FL resident	04/08/20
31,772	Orange	23	Female	No		Yes	FL resident	04/08/20
31,773	Orange	24	Female	No		No	FL resident	04/08/20
31,774	Orange	22	Female	No		No	FL resident	04/08/20
31,775	Orange	65	Male	No		Yes	FL resident	04/08/20
31,776	Orange	26	Female	No		No	FL resident	04/08/20
31,777	Orange	57	Male	Yes	FL; KUWAIT; QATAR	Yes	FL resident	04/08/20
31,778	Orange	55	Male	No		Yes	FL resident	04/08/20
31,779	Orange	56	Female	No		Yes	FL resident	04/08/20
31,780	Orange	56	Male	No		Yes	FL resident	04/08/20
31,781	Orange	84	Female	No		No	FL resident	04/08/20
31,782	Orange	92	Female	No		No	FL resident	04/08/20
31,783	Orange	46	Female	Unknown			FL resident	04/08/20
31,784	Orange	43	Female	No		Yes	FL resident	04/09/20
31,785	Orange	24	Male	No		Yes	FL resident	04/09/20
31,786	Orange	53	Female	No		Yes	FL resident	04/09/20
31,787	Orange	40	Male	No		No	FL resident	04/09/20
31,788	Orange	55	Female	No		No	FL resident	04/09/20
31,789	Orange	47	Female	No		No	FL resident	04/09/20
31,790	Orange	44	Female	Yes	FL; VA	Yes	FL resident	04/09/20
31,791	Orange	41	Female	No		No	FL resident	04/09/20
31,792	Orange	56	Male	No		Yes	FL resident	04/09/20
31,793	Orange	60	Male	No		Yes	FL resident	04/09/20
31,794	Orange	39	Female	No		Yes	FL resident	04/09/20
31,795	Orange	52	Female	No		Yes	FL resident	04/09/20
31,796	Orange	21	Female	No		Yes	FL resident	04/09/20
31,797	Orange	75	Male	No		Yes	FL resident	04/09/20

Coronavirus: line list of cases

Data verified as of May 12, 2020 at 10 AM

Data in this report are provisional and subject to change.

Case	County	Age	Gender	Travel related	Travel detail	Contact with a confirmed case	Jurisdiction	Date case counted
31,798	Orange	22	Female	No		Yes	FL resident	04/09/20
31,799	Orange	56	Male	No		Yes	FL resident	04/09/20
31,800	Orange	23	Male	Yes	FL; GA; VA	Yes	FL resident	04/09/20
31,801	Orange	36	Male	No		Yes	FL resident	04/09/20
31,802	Orange	28	Female	Yes	FL; GA; NY; OH; PUERTO RICO; TX	No	FL resident	04/09/20
31,803	Orange	27	Female	Yes	FL; GA	Yes	FL resident	04/09/20
31,804	Orange	22	Female	No		Yes	FL resident	04/09/20
31,805	Orange	51	Female	No		Yes	FL resident	04/09/20
31,806	Orange	32	Male	No		No	FL resident	04/09/20
31,807	Orange	40	Female	No		No	FL resident	04/09/20
31,808	Orange	58	Male	Yes	FL; OK; VA	Yes	FL resident	04/09/20
31,809	Orange	66	Male	Unknown			FL resident	04/09/20
31,810	Orange	81	Female	No		Unknown	FL resident	04/09/20
31,811	Orange	41	Female	No		Yes	FL resident	04/09/20
31,812	Orange	34	Female	Yes	UT	No	FL resident	04/09/20
31,813	Orange	22	Female	No		No	FL resident	04/09/20
31,814	Orange	52	Male	No		Yes	FL resident	04/09/20
31,815	Orange	29	Female	No		Yes	FL resident	04/09/20
31,816	Orange	41	Male	No		No	FL resident	04/09/20
31,817	Orange	24	Male	No		Unknown	FL resident	04/09/20
31,818	Orange	51	Female	No		No	FL resident	04/09/20
31,819	Orange	39	Female	No		Yes	FL resident	04/09/20
31,820	Orange	56	Female	No		Yes	FL resident	04/09/20
31,821	Orange	66	Male	No		Yes	FL resident	04/09/20
31,822	Orange	61	Female	Unknown		Yes	FL resident	04/09/20
31,823	Orange	52	Male	No		No	FL resident	04/09/20
31,824	Orange	28	Male	Unknown		No	FL resident	04/09/20
31,825	Orange	52	Female	No		Yes	FL resident	04/09/20
31,826	Orange	21	Male	No		Unknown	FL resident	04/10/20
31,827	Orange	7	Male	No		No	FL resident	04/10/20
31,828	Orange	59	Female	No		Yes	FL resident	04/10/20
31,829	Orange	32	Male	No		No	FL resident	04/10/20
31,830	Orange	33	Female	No		Yes	FL resident	04/10/20
31,831	Orange	40	Female	No		No	FL resident	04/10/20
31,832	Orange	46	Male	No		Yes	FL resident	04/10/20
31,833	Orange	62	Male	Unknown		Yes	FL resident	04/10/20
31,834	Orange	45	Female	No		Unknown	FL resident	04/10/20
31,835	Orange	50	Female	No		Yes	FL resident	04/10/20
31,836	Orange	63	Female	No		Yes	FL resident	04/10/20
31,837	Orange	22	Female	No		Yes	FL resident	04/10/20
31,838	Orange	52	Male	Yes	FL; PAKISTAN	No	FL resident	04/10/20
31,839	Orange	54	Male	No		Yes	FL resident	04/10/20
31,840	Orange	19	Female	No		Yes	FL resident	04/10/20
31,841	Orange	25	Male	Unknown		Yes	FL resident	04/10/20
31,842	Orange	68	Male	Yes	FL; NJ; NY	No	FL resident	04/10/20
31,843	Orange	72	Female	No		Yes	FL resident	04/10/20
31,844	Orange	62	Female	No		Yes	FL resident	04/10/20
31,845	Orange	24	Female	No		Yes	FL resident	04/10/20
31,846	Orange	33	Male	No		Yes	FL resident	04/10/20
31,847	Orange	35	Male	No		Unknown	FL resident	04/10/20
31,848	Orange	83	Female	No		No	FL resident	04/10/20
31,849	Orange	75	Male	No		No	FL resident	04/10/20
31,850	Orange	34	Male	No		Yes	FL resident	04/10/20
31,851	Orange	82	Female	No		Yes	FL resident	04/10/20
31,852	Orange	28	Female	No		No	FL resident	04/10/20
31,853	Orange	60	Female	No		No	FL resident	04/10/20
31,854	Orange	55	Male	No		No	FL resident	04/10/20
31,855	Orange	67	Male	No		No	FL resident	04/11/20
31,856	Orange	21	Female	Unknown		Yes	FL resident	04/11/20
31,857	Orange	20	Female	No		Yes	FL resident	04/11/20
31,858	Orange	9	Female	No		Yes	FL resident	04/11/20

Coronavirus: line list of cases

Data verified as of May 12, 2020 at 10 AM

Data in this report are provisional and subject to change.

Case	County	Age	Gender	Travel related	Travel detail	Contact with a confirmed case	Jurisdiction	Date case counted
31,859	Orange	26	Male	Yes	DC; FL	Yes	FL resident	04/11/20
31,860	Orange	45	Female	No		Yes	FL resident	04/11/20
31,861	Orange	37	Male	No		Yes	FL resident	04/11/20
31,862	Orange	66	Male	No		Unknown	FL resident	04/11/20
31,863	Orange	62	Male	No		Yes	FL resident	04/11/20
31,864	Orange	83	Female	Unknown			FL resident	04/11/20
31,865	Orange	18	Female	No		Yes	FL resident	04/11/20
31,866	Orange	37	Female	No		No	FL resident	04/11/20
31,867	Orange	69	Female	No		Yes	FL resident	04/11/20
31,868	Orange	50	Male	No		No	FL resident	04/11/20
31,869	Orange	63	Male	No		Yes	FL resident	04/11/20
31,870	Orange	29	Male	No		No	FL resident	04/11/20
31,871	Orange	33	Male	No		Yes	FL resident	04/11/20
31,872	Orange	61	Female	No		Yes	FL resident	04/11/20
31,873	Orange	53	Female	Yes	GA	No	FL resident	04/11/20
31,874	Orange	28	Male	Yes	FL; UNITED KINGDOM	Yes	FL resident	04/11/20
31,875	Orange	29	Male	No		Yes	FL resident	04/11/20
31,876	Orange	33	Male	No		Yes	FL resident	04/11/20
31,877	Orange	49	Male	No		Yes	FL resident	04/11/20
31,878	Orange	43	Male	No		Yes	FL resident	04/11/20
31,879	Orange	44	Male	No		Yes	FL resident	04/11/20
31,880	Orange	37	Male	No		No	FL resident	04/11/20
31,881	Orange	33	Male	Yes	FL; NY	No	FL resident	04/11/20
31,882	Orange	49	Male	No		Yes	FL resident	04/11/20
31,883	Orange	31	Male	No		Unknown	FL resident	04/11/20
31,884	Orange	36	Male	No		Yes	FL resident	04/11/20
31,885	Orange	40	Female	No		Yes	FL resident	04/11/20
31,886	Orange	0	Male	No		Yes	FL resident	04/11/20
31,887	Orange	33	Male	No		Yes	FL resident	04/11/20
31,888	Orange	37	Female	No		No	FL resident	04/11/20
31,889	Orange	34	Female	No		Unknown	FL resident	04/11/20
31,890	Orange	55	Female	Yes	DC; FL; SC	No	FL resident	04/12/20
31,891	Orange	54	Female	No		No	FL resident	04/12/20
31,892	Orange	43	Male	No			FL resident	04/12/20
31,893	Orange	47	Male	No		No	FL resident	04/12/20
31,894	Orange	7	Male	No		Yes	FL resident	04/12/20
31,895	Orange	41	Male	No		Yes	FL resident	04/12/20
31,896	Orange	36	Male	No		Yes	FL resident	04/12/20
31,897	Orange	29	Male	Yes	FL; GEORGIA	No	FL resident	04/12/20
31,898	Orange	40	Male	No		No	FL resident	04/12/20
31,899	Orange	24	Male	No		Unknown	FL resident	04/12/20
31,900	Orange	63	Female	No		No	FL resident	04/12/20
31,901	Orange	35	Male	Yes	FL; NJ	Unknown	FL resident	04/12/20
31,902	Orange	46	Male	No		Unknown	FL resident	04/12/20
31,903	Orange	63	Male	No		No	FL resident	04/12/20
31,904	Orange	73	Female	No		Yes	FL resident	04/12/20
31,905	Orange	60	Male	No		Yes	FL resident	04/12/20
31,906	Orange	51	Female	No		Yes	FL resident	04/12/20
31,907	Orange	57	Female	No		Yes	FL resident	04/12/20
31,908	Orange	36	Female	No		Yes	FL resident	04/12/20
31,909	Orange	30	Male	Unknown			FL resident	04/12/20
31,910	Orange	7	Female	Unknown			FL resident	04/12/20
31,911	Orange	87	Female	No		No	FL resident	04/12/20
31,912	Orange	31	Male	Yes	FL; HONDURAS	Yes	FL resident	04/12/20
31,913	Orange	35	Male	No		Yes	FL resident	04/12/20
31,914	Orange	52	Female	No		No	FL resident	04/12/20
31,915	Orange	19	Male	No		Yes	FL resident	04/12/20
31,916	Orange	46	Male	No		Yes	FL resident	04/12/20
31,917	Orange	29	Female	No		Yes	FL resident	04/12/20
31,918	Orange	0	Female	Unknown		Yes	FL resident	04/12/20
31,919	Orange	21	Female	No			FL resident	04/12/20
31,920	Orange	10	Male	Unknown			FL resident	04/12/20

Coronavirus: line list of cases

Data verified as of May 12, 2020 at 10 AM

Data in this report are provisional and subject to change.

Case	County	Age	Gender	Travel related	Travel detail	Contact with a confirmed case	Jurisdiction	Date case counted
31,921	Orange	54	Female	No		Yes	FL resident	04/12/20
31,922	Orange	66	Female	No		Yes	FL resident	04/12/20
31,923	Orange	30	Male	Yes	FL; LA	Yes	FL resident	04/12/20
31,924	Orange	46	Male	Unknown		Unknown	FL resident	04/12/20
31,925	Orange	18	Female	Yes	FL; PUERTO RICO	No	FL resident	04/12/20
31,926	Orange	48	Female	No		Yes	FL resident	04/12/20
31,927	Orange	20	Male	No		Yes	FL resident	04/12/20
31,928	Orange	48	Female	No		No	FL resident	04/12/20
31,929	Orange	46	Female	No		Yes	FL resident	04/12/20
31,930	Orange	83	Female	No		Yes	FL resident	04/12/20
31,931	Orange	49	Male	No		Yes	FL resident	04/12/20
31,932	Orange	32	Male	No		No	FL resident	04/12/20
31,933	Orange	52	Male	Yes	CA; FL; KS; MA; ME; NC; NJ; UT; WA; WY	No	FL resident	04/12/20
31,934	Orange	38	Male	No		Yes	FL resident	04/13/20
31,935	Orange	14	Female	No		Yes	FL resident	04/13/20
31,936	Orange	24	Female	No		No	FL resident	04/13/20
31,937	Orange	31	Male	Unknown			FL resident	04/13/20
31,938	Orange	2	Male	No		Yes	FL resident	04/13/20
31,939	Orange	22	Female	No		Yes	FL resident	04/13/20
31,940	Orange	43	Female	Unknown			FL resident	04/13/20
31,941	Orange	40	Female	No		Yes	FL resident	04/13/20
31,942	Orange	38	Male	No		Yes	FL resident	04/13/20
31,943	Orange	44	Female	No		No	FL resident	04/13/20
31,944	Orange	52	Male	Yes	FL; NY	No	FL resident	04/13/20
31,945	Orange	36	Female	No		Unknown	FL resident	04/13/20
31,946	Orange	85	Male	No		No	FL resident	04/13/20
31,947	Orange	44	Female	No		Yes	FL resident	04/13/20
31,948	Orange	48	Female	No		No	FL resident	04/13/20
31,949	Orange	45	Male	No		No	FL resident	04/13/20
31,950	Orange	50	Female	No		Yes	FL resident	04/13/20
31,951	Orange	17	Male	No		Yes	FL resident	04/13/20
31,952	Orange	50	Female	Yes	FL; NJ	Yes	FL resident	04/13/20
31,953	Orange	1	Female	No		Yes	FL resident	04/13/20
31,954	Orange	41	Male	No		No	FL resident	04/13/20
31,955	Orange	58	Male	No		Yes	FL resident	04/13/20
31,956	Orange	63	Female	Unknown			FL resident	04/13/20
31,957	Orange	21	Male	No		Yes	FL resident	04/13/20
31,958	Orange	22	Male	No		Yes	FL resident	04/13/20
31,959	Orange	57	Female	No		No	FL resident	04/13/20
31,960	Orange	37	Female	No		Yes	FL resident	04/13/20
31,961	Orange	63	Female	Yes	FL; NY	No	FL resident	04/13/20
31,962	Orange	64	Female	No		Yes	FL resident	04/14/20
31,963	Orange	61	Male	No		No	FL resident	04/14/20
31,964	Orange	64	Male	Unknown			FL resident	04/14/20
31,965	Orange	32	Male	No		Yes	FL resident	04/14/20
31,966	Orange	24	Male	No		Yes	FL resident	04/14/20
31,967	Orange	45	Male	Yes	NY	No	FL resident	04/14/20
31,968	Orange	18	Male	No		Yes	FL resident	04/14/20
31,969	Orange	66	Male	No		Yes	FL resident	04/14/20
31,970	Orange	16	Female	No		Yes	FL resident	04/14/20
31,971	Orange	51	Female	Unknown		Unknown	FL resident	04/14/20
31,972	Orange	18	Male	No		Yes	FL resident	04/14/20
31,973	Orange	78	Male	No		No	FL resident	04/14/20
31,974	Orange	38	Male	No		Yes	FL resident	04/14/20
31,975	Orange	3	Male	No		No	FL resident	04/14/20
31,976	Orange	66	Female	Yes	FL; GA	Unknown	FL resident	04/14/20
31,977	Orange	57	Female	No		Yes	FL resident	04/14/20
31,978	Orange	61	Male	No		Yes	FL resident	04/14/20
31,979	Orange	40	Male	Yes	NY	No	FL resident	04/14/20
31,980	Orange	53	Female	No		Yes	FL resident	04/15/20
31,981	Orange	29	Female	No		Yes	FL resident	04/15/20

Coronavirus: line list of cases

Data verified as of May 12, 2020 at 10 AM

Data in this report are provisional and subject to change.

Case	County	Age	Gender	Travel related	Travel detail	Contact with a confirmed case	Jurisdiction	Date case counted
31,982	Orange	60	Female	No		Yes	FL resident	04/15/20
31,983	Orange	26	Female	No		Yes	FL resident	04/15/20
31,984	Orange	4	Male	No		Yes	FL resident	04/15/20
31,985	Orange	24	Male	No		No	FL resident	04/15/20
31,986	Orange	40	Female	No		Yes	FL resident	04/15/20
31,987	Orange	16	Male	No		Yes	FL resident	04/15/20
31,988	Orange	36	Female	No		Yes	FL resident	04/15/20
31,989	Orange	2	Male	No		Yes	FL resident	04/15/20
31,990	Orange	44	Male	Yes	FL; NH; NY	No	FL resident	04/15/20
31,991	Orange	49	Male	Unknown		Unknown	FL resident	04/15/20
31,992	Orange	32	Female	No		Yes	FL resident	04/15/20
31,993	Orange	50	Female	No		Yes	FL resident	04/15/20
31,994	Orange	71	Female	Yes	FL; NY	Unknown	FL resident	04/15/20
31,995	Orange	83	Male	No		No	FL resident	04/15/20
31,996	Orange	30	Male	Yes	FL; NY	No	FL resident	04/15/20
31,997	Orange	32	Female	Unknown		Unknown	FL resident	04/15/20
31,998	Orange	52	Female	No		No	FL resident	04/15/20
31,999	Orange	73	Male	Yes	SPAIN	Yes	FL resident	04/15/20
32,000	Orange	83	Male	Unknown		No	FL resident	04/15/20
32,001	Orange	45	Male	Unknown			FL resident	04/15/20
32,002	Orange	50	Female	Unknown			FL resident	04/15/20
32,003	Orange	50	Female	No		No	FL resident	04/15/20
32,004	Orange	42	Male	No		Yes	FL resident	04/15/20
32,005	Orange	52	Female	Yes	NJ	Yes	FL resident	04/15/20
32,006	Orange	48	Male	No		Yes	FL resident	04/15/20
32,007	Orange	56	Male	No		No	FL resident	04/15/20
32,008	Orange	24	Male	No		Yes	FL resident	04/15/20
32,009	Orange	85	Female	No		No	FL resident	04/15/20
32,010	Orange	54	Male	No		Yes	FL resident	04/15/20
32,011	Orange	71	Male	Unknown		Yes	FL resident	04/15/20
32,012	Orange	33	Male	No		Yes	FL resident	04/15/20
32,013	Orange	73	Female	No		Yes	FL resident	04/15/20
32,014	Orange	74	Female	No		Unknown	FL resident	04/15/20
32,015	Orange	60	Male	No		Yes	FL resident	04/16/20
32,016	Orange	49	Female	No		Yes	FL resident	04/16/20
32,017	Orange	25	Female	Unknown			FL resident	04/16/20
32,018	Orange	46	Male	Yes	FL; NY	No	FL resident	04/16/20
32,019	Orange	63	Female	No		Yes	FL resident	04/16/20
32,020	Orange	49	Female	No		Yes	FL resident	04/16/20
32,021	Orange	49	Female	No		Yes	FL resident	04/16/20
32,022	Orange	40	Female	No		Yes	FL resident	04/16/20
32,023	Orange	30	Female	No		No	FL resident	04/16/20
32,024	Orange	36	Female	Unknown		Unknown	FL resident	04/16/20
32,025	Orange	56	Male	No		No	FL resident	04/16/20
32,026	Orange	65	Male	No		Yes	FL resident	04/16/20
32,027	Orange	11	Male	No		Yes	FL resident	04/16/20
32,028	Orange	69	Female	No		Yes	FL resident	04/16/20
32,029	Orange	53	Male	Yes	ECUADOR; FL	Yes	FL resident	04/16/20
32,030	Orange	28	Female	Yes	ECUADOR; FL	Yes	FL resident	04/16/20
32,031	Orange	37	Female	No		Yes	FL resident	04/16/20
32,032	Orange	10	Female	Unknown		Unknown	FL resident	04/16/20
32,033	Orange	61	Male	No		No	FL resident	04/16/20
32,034	Orange	34	Male	Yes	TN	No	FL resident	04/16/20
32,035	Orange	66	Female	No		Yes	FL resident	04/16/20
32,036	Orange	69	Male	No		Unknown	FL resident	04/16/20
32,037	Orange	23	Male	No		No	FL resident	04/16/20
32,038	Orange	25	Female	No		Yes	FL resident	04/16/20
32,039	Orange	0	Female	Yes	BRAZIL; FL	Yes	FL resident	04/16/20
32,040	Orange	58	Male	No		Yes	FL resident	04/16/20
32,041	Orange	17	Female	No		Yes	FL resident	04/16/20
32,042	Orange	40	Female	No		Yes	FL resident	04/16/20
32,043	Orange	44	Female	No		Yes	FL resident	04/16/20

Coronavirus: line list of cases

Data verified as of May 12, 2020 at 10 AM

Data in this report are provisional and subject to change.

Case	County	Age	Gender	Travel related	Travel detail	Contact with a confirmed case	Jurisdiction	Date case counted
32,044	Orange	30	Male	No		Yes	FL resident	04/16/20
32,045	Orange	7	Female	No		Yes	FL resident	04/16/20
32,046	Orange	17	Male	No		Yes	FL resident	04/16/20
32,047	Orange	16	Male	No		Yes	FL resident	04/16/20
32,048	Orange	67	Female	No		Yes	FL resident	04/16/20
32,049	Orange	61	Female	Yes	FL; U.S. VIRGIN ISLANDS	Yes	FL resident	04/16/20
32,050	Orange	65	Female	No		No	FL resident	04/16/20
32,051	Orange	77	Female	No		Yes	FL resident	04/16/20
32,052	Orange	26	Male	No		No	FL resident	04/16/20
32,053	Orange	45	Female	No		Yes	FL resident	04/16/20
32,054	Orange	44	Male	No		No	FL resident	04/16/20
32,055	Orange	57	Male	No		No	FL resident	04/16/20
32,056	Orange	47	Female	No		Yes	FL resident	04/16/20
32,057	Orange	43	Male	Unknown			FL resident	04/16/20
32,058	Orange	61	Male	No		Unknown	FL resident	04/16/20
32,059	Orange	67	Male	No		No	FL resident	04/16/20
32,060	Orange	69	Male	Yes	DOMINICAN REPUBLIC; FL	Yes	FL resident	04/16/20
32,061	Orange	29	Male	No		No	FL resident	04/16/20
32,062	Orange	43	Female	No		Yes	FL resident	04/16/20
32,063	Orange	47	Male	No		Yes	FL resident	04/16/20
32,064	Orange	34	Female	No		Yes	FL resident	04/16/20
32,065	Orange	34	Male	No		No	FL resident	04/16/20
32,066	Orange	36	Female	No		Yes	FL resident	04/16/20
32,067	Orange	58	Male	No		Yes	FL resident	04/16/20
32,068	Orange	52	Female	No		Yes	FL resident	04/16/20
32,069	Orange	48	Male	No		Yes	FL resident	04/17/20
32,070	Orange	75	Male	No		No	FL resident	04/17/20
32,071	Orange	29	Male	No		No	FL resident	04/17/20
32,072	Orange	21	Male	No		No	FL resident	04/17/20
32,073	Orange	28	Female	No		Yes	FL resident	04/17/20
32,074	Orange	34	Female	No		No	FL resident	04/17/20
32,075	Orange	24	Female	Unknown		Yes	FL resident	04/17/20
32,076	Orange	71	Female	No		Yes	FL resident	04/17/20
32,077	Orange	60	Female	No		Yes	FL resident	04/17/20
32,078	Orange	23	Male	No		Yes	FL resident	04/17/20
32,079	Orange	33	Female	No		Yes	FL resident	04/17/20
32,080	Orange	36	Male	No		Yes	FL resident	04/17/20
32,081	Orange	58	Male	No		Yes	FL resident	04/17/20
32,082	Orange	35	Female	No		No	FL resident	04/17/20
32,083	Orange	58	Female	Unknown		Unknown	FL resident	04/17/20
32,084	Orange	42	Male	No		Yes	FL resident	04/17/20
32,085	Orange	65	Female	No		Yes	FL resident	04/17/20
32,086	Orange	31	Female	No		Yes	FL resident	04/17/20
32,087	Orange	26	Female	No		Yes	FL resident	04/17/20
32,088	Orange	46	Female	Unknown			FL resident	04/17/20
32,089	Orange	23	Female	No		Yes	FL resident	04/17/20
32,090	Orange	35	Male	Unknown			FL resident	04/17/20
32,091	Orange	15	Female	No		Yes	FL resident	04/17/20
32,092	Orange	30	Female	No		Yes	FL resident	04/17/20
32,093	Orange	24	Female	No		Yes	FL resident	04/17/20
32,094	Orange	36	Male	No		Yes	FL resident	04/17/20
32,095	Orange	54	Female	No		Yes	FL resident	04/17/20
32,096	Orange	48	Female	Yes	EL SALVADOR; FL	No	FL resident	04/17/20
32,097	Orange	29	Female	No		Yes	FL resident	04/17/20
32,098	Orange	58	Female	No		Yes	FL resident	04/17/20
32,099	Orange	24	Male	Yes	QATAR; UNKNOWN	No	FL resident	04/17/20
32,100	Orange	79	Male	No		Unknown	FL resident	04/17/20
32,101	Orange	59	Male	No		Yes	FL resident	04/17/20
32,102	Orange	51	Male	No		Yes	FL resident	04/18/20
32,103	Orange	81	Female	No		Yes	FL resident	04/18/20
32,104	Orange	46	Female	No		Yes	FL resident	04/18/20
32,105	Orange	32	Female	No		Yes	FL resident	04/18/20

Coronavirus: line list of cases

Data verified as of May 12, 2020 at 10 AM

Data in this report are provisional and subject to change.

Case	County	Age	Gender	Travel related	Travel detail	Contact with a confirmed case	Jurisdiction	Date case counted
32,106	Orange	23	Male	No		No	FL resident	04/18/20
32,107	Orange	19	Female	Unknown		Yes	FL resident	04/18/20
32,108	Orange	58	Male	Unknown		Yes	FL resident	04/18/20
32,109	Orange	36	Female	Unknown			FL resident	04/18/20
32,110	Orange	33	Male	No		Yes	FL resident	04/18/20
32,111	Orange	51	Male	Yes	CO; CT; WI	Unknown	FL resident	04/18/20
32,112	Orange	32	Female	No		Yes	FL resident	04/18/20
32,113	Orange	61	Female	No		Yes	FL resident	04/18/20
32,114	Orange	34	Female	No		No	FL resident	04/18/20
32,115	Orange	50	Male	Yes	AL; FL	Yes	FL resident	04/18/20
32,116	Orange	46	Male	No		No	FL resident	04/18/20
32,117	Orange	18	Male	No		Yes	FL resident	04/18/20
32,118	Orange	59	Male	Unknown			FL resident	04/18/20
32,119	Orange	32	Male	No		Yes	FL resident	04/18/20
32,120	Orange	13	Female	No		Yes	FL resident	04/18/20
32,121	Orange	54	Female	No		Yes	FL resident	04/18/20
32,122	Orange	15	Male	No		Yes	FL resident	04/18/20
32,123	Orange	56	Male	No		Yes	FL resident	04/18/20
32,124	Orange	41	Female	No		Yes	FL resident	04/18/20
32,125	Orange	49	Female	No		No	FL resident	04/19/20
32,126	Orange	49	Male	No		Yes	FL resident	04/19/20
32,127	Orange	48	Male	Yes	FL; MA	No	FL resident	04/19/20
32,128	Orange	74	Female	No		Yes	FL resident	04/19/20
32,129	Orange	26	Female	No		Yes	FL resident	04/19/20
32,130	Orange	94	Female	No		Unknown	FL resident	04/19/20
32,131	Orange	30	Male	No		Yes	FL resident	04/19/20
32,132	Orange	80	Female	No		Yes	FL resident	04/19/20
32,133	Orange	30	Male	No		No	FL resident	04/19/20
32,134	Orange	32	Male	No		Yes	FL resident	04/19/20
32,135	Orange	43	Female	Unknown			FL resident	04/19/20
32,136	Orange	49	Female	No		Yes	FL resident	04/19/20
32,137	Orange	15	Female	No		No	FL resident	04/19/20
32,138	Orange	26	Female	No		Yes	FL resident	04/19/20
32,139	Orange	25	Female	Unknown			FL resident	04/19/20
32,140	Orange	20	Female	No		Yes	FL resident	04/19/20
32,141	Orange	20	Male	No		No	FL resident	04/19/20
32,142	Orange	42	Male	No		Yes	FL resident	04/19/20
32,143	Orange	46	Male	Yes	NY	Unknown	FL resident	04/19/20
32,144	Orange	55	Female	No		No	FL resident	04/19/20
32,145	Orange	55	Female	No		Yes	FL resident	04/19/20
32,146	Orange	95	Male	Unknown		Yes	FL resident	04/19/20
32,147	Orange	22	Male	No		Yes	FL resident	04/20/20
32,148	Orange	23	Female	No		Yes	FL resident	04/20/20
32,149	Orange	41	Female	No		Yes	FL resident	04/20/20
32,150	Orange	61	Male	No		Yes	FL resident	04/20/20
32,151	Orange	49	Male	No		No	FL resident	04/20/20
32,152	Orange	36	Male	No		Yes	FL resident	04/20/20
32,153	Orange	22	Male	No		No	FL resident	04/20/20
32,154	Orange	53	Female	Unknown			FL resident	04/20/20
32,155	Orange	53	Male	No		Yes	FL resident	04/20/20
32,156	Orange	62	Female	Yes	NJ	Yes	FL resident	04/20/20
32,157	Orange	49	Female	No		Yes	FL resident	04/20/20
32,158	Orange	46	Male	No		Yes	FL resident	04/21/20
32,159	Orange	29	Female	No		Yes	FL resident	04/21/20
32,160	Orange	77	Female	No		Yes	FL resident	04/21/20
32,161	Orange	56	Female	No		Yes	FL resident	04/21/20
32,162	Orange	54	Female	No		Yes	FL resident	04/21/20
32,163	Orange	44	Female	No		Unknown	FL resident	04/21/20
32,164	Orange	49	Female	No		Yes	FL resident	04/21/20
32,165	Orange	43	Female	No		Yes	FL resident	04/21/20
32,166	Orange	35	Female	No		Yes	FL resident	04/21/20
32,167	Orange	48	Male	No		Yes	FL resident	04/21/20

Coronavirus: line list of cases

Data verified as of May 12, 2020 at 10 AM

Data in this report are provisional and subject to change.

Case	County	Age	Gender	Travel related	Travel detail	Contact with a confirmed case	Jurisdiction	Date case counted
32,168	Orange	8	Female	No		Yes	FL resident	04/21/20
32,169	Orange	11	Male	No		Yes	FL resident	04/21/20
32,170	Orange	28	Female	No		Yes	FL resident	04/21/20
32,171	Orange	59	Male	No		Yes	FL resident	04/21/20
32,172	Orange	56	Female	No		Yes	FL resident	04/21/20
32,173	Orange	76	Female	No		Yes	FL resident	04/21/20
32,174	Orange	41	Female	Yes	CA; FL; HI; TX	No	FL resident	04/21/20
32,175	Orange	35	Male	Yes	FL; UNKNOWN	Yes	FL resident	04/21/20
32,176	Orange	70	Male	No		Unknown	FL resident	04/21/20
32,177	Orange	54	Female	No		Yes	FL resident	04/21/20
32,178	Orange	28	Female	No		No	FL resident	04/22/20
32,179	Orange	72	Male	No		Unknown	FL resident	04/22/20
32,180	Orange	22	Male	Unknown			FL resident	04/22/20
32,181	Orange	39	Male	No		Yes	FL resident	04/22/20
32,182	Orange	39	Female	No		Yes	FL resident	04/22/20
32,183	Orange	81	Male	No		Yes	FL resident	04/22/20
32,184	Orange	26	Male	No		Yes	FL resident	04/22/20
32,185	Orange	49	Male	No		Yes	FL resident	04/22/20
32,186	Orange	37	Female	No		Yes	FL resident	04/22/20
32,187	Orange	34	Male	No		Yes	FL resident	04/22/20
32,188	Orange	26	Male	Unknown			FL resident	04/22/20
32,189	Orange	59	Female	Unknown			FL resident	04/22/20
32,190	Orange	81	Male	No		Yes	FL resident	04/22/20
32,191	Orange	45	Female	No		No	FL resident	04/22/20
32,192	Orange	30	Male	No		Yes	FL resident	04/22/20
32,193	Orange	48	Female	No		Yes	FL resident	04/22/20
32,194	Orange	42	Male	Unknown		Unknown	FL resident	04/22/20
32,195	Orange	51	Male	No		Yes	FL resident	04/22/20
32,196	Orange	38	Female	No		Yes	FL resident	04/22/20
32,197	Orange	45	Female	No		Yes	FL resident	04/22/20
32,198	Orange	3	Female	No		Yes	FL resident	04/22/20
32,199	Orange	79	Female	Unknown		Yes	FL resident	04/22/20
32,200	Orange	61	Male	No		Yes	FL resident	04/22/20
32,201	Orange	48	Male	Unknown			FL resident	04/23/20
32,202	Orange	71	Male	No		Yes	FL resident	04/23/20
32,203	Orange	21	Female	No		Yes	FL resident	04/23/20
32,204	Orange	48	Male	No		Yes	FL resident	04/23/20
32,205	Orange	40	Male	No		Yes	FL resident	04/23/20
32,206	Orange	34	Female	No		Yes	FL resident	04/23/20
32,207	Orange	50	Female	No		Yes	FL resident	04/23/20
32,208	Orange	57	Female	No		Yes	FL resident	04/23/20
32,209	Orange	59	Male	Yes	FL; GA	Yes	FL resident	04/23/20
32,210	Orange	38	Female	No		Yes	FL resident	04/23/20
32,211	Orange	23	Female	Unknown			FL resident	04/23/20
32,212	Orange	17	Male	No		Yes	FL resident	04/23/20
32,213	Orange	22	Male	Unknown		Yes	FL resident	04/23/20
32,214	Orange	16	Female	No		Yes	FL resident	04/23/20
32,215	Orange	37	Female	No		Yes	FL resident	04/23/20
32,216	Orange	50	Male	No		Yes	FL resident	04/23/20
32,217	Orange	53	Male	Unknown			FL resident	04/23/20
32,218	Orange	25	Female	Unknown		Unknown	FL resident	04/23/20
32,219	Orange	22	Male	Yes	FL; NJ	No	FL resident	04/23/20
32,220	Orange	33	Male	No		Yes	FL resident	04/23/20
32,221	Orange	31	Male	No		Yes	FL resident	04/23/20
32,222	Orange	56	Male	No		Yes	FL resident	04/23/20
32,223	Orange	60	Female	No		Yes	FL resident	04/23/20
32,224	Orange	66	Male	No		Unknown	FL resident	04/23/20
32,225	Orange	18	Female	No		Yes	FL resident	04/23/20
32,226	Orange	37	Female	Unknown		Yes	FL resident	04/23/20
32,227	Orange	29	Female	No		Yes	FL resident	04/24/20
32,228	Orange	21	Male	No		Unknown	FL resident	04/24/20
32,229	Orange	24	Male	No		Yes	FL resident	04/24/20

Coronavirus: line list of cases

Data verified as of May 12, 2020 at 10 AM

Data in this report are provisional and subject to change.

Case	County	Age	Gender	Travel related	Travel detail	Contact with a confirmed case	Jurisdiction	Date case counted
32,230	Orange	44	Male	No		No	FL resident	04/24/20
32,231	Orange	24	Female	Unknown			FL resident	04/24/20
32,232	Orange	26	Male	Unknown			FL resident	04/24/20
32,233	Orange	3	Female	No		Yes	FL resident	04/24/20
32,234	Orange	25	Male	Unknown		Unknown	FL resident	04/24/20
32,235	Orange	48	Female	No		Yes	FL resident	04/24/20
32,236	Orange	8	Female	Unknown		Yes	FL resident	04/24/20
32,237	Orange	35	Male	No		Yes	FL resident	04/24/20
32,238	Orange	57	Male	No		Unknown	FL resident	04/24/20
32,239	Orange	47	Male	No		No	FL resident	04/24/20
32,240	Orange	41	Male	No		Yes	FL resident	04/24/20
32,241	Orange	52	Male	No		Unknown	FL resident	04/24/20
32,242	Orange	59	Male	No		Yes	FL resident	04/24/20
32,243	Orange	61	Female	No		Yes	FL resident	04/24/20
32,244	Orange	71	Male	Yes	FL; NY	No	FL resident	04/25/20
32,245	Orange	26	Female	Unknown			FL resident	04/25/20
32,246	Orange	53	Female	No		Yes	FL resident	04/25/20
32,247	Orange	51	Female	No		Yes	FL resident	04/25/20
32,248	Orange	51	Male	No		Yes	FL resident	04/25/20
32,249	Orange	53	Female	No		No	FL resident	04/25/20
32,250	Orange	36	Female	Yes	FL; NY	No	FL resident	04/25/20
32,251	Orange	26	Female	No		Yes	FL resident	04/25/20
32,252	Orange	38	Male	No		Yes	FL resident	04/25/20
32,253	Orange	63	Male	No		Yes	FL resident	04/25/20
32,254	Orange	59	Male	Unknown		Yes	FL resident	04/25/20
32,255	Orange	24	Male	No		Yes	FL resident	04/25/20
32,256	Orange	70	Male	No		No	FL resident	04/25/20
32,257	Orange	59	Male	No		Yes	FL resident	04/25/20
32,258	Orange	21	Female	No		Yes	FL resident	04/25/20
32,259	Orange	29	Female	No		Yes	FL resident	04/25/20
32,260	Orange	62	Female	No		Yes	FL resident	04/25/20
32,261	Orange	53	Female	No		Yes	FL resident	04/25/20
32,262	Orange	29	Male	No		Yes	FL resident	04/25/20
32,263	Orange	44	Male	No		Yes	FL resident	04/25/20
32,264	Orange	27	Male	No		Yes	FL resident	04/25/20
32,265	Orange	53	Female	No		Yes	FL resident	04/25/20
32,266	Orange	53	Female	No		No	FL resident	04/25/20
32,267	Orange	54	Male	No		Unknown	FL resident	04/25/20
32,268	Orange	56	Female	No		Yes	FL resident	04/25/20
32,269	Orange	38	Male	No		Yes	FL resident	04/26/20
32,270	Orange	51	Male	Yes	FL; IL	Yes	FL resident	04/26/20
32,271	Orange	24	Male	No		Yes	FL resident	04/26/20
32,272	Orange	35	Female	No		Yes	FL resident	04/26/20
32,273	Orange	27	Female	No		Yes	FL resident	04/26/20
32,274	Orange	23	Female	No		Yes	FL resident	04/26/20
32,275	Orange	46	Female	No		Yes	FL resident	04/26/20
32,276	Orange	40	Male	No		Yes	FL resident	04/26/20
32,277	Orange	19	Male	No		Yes	FL resident	04/26/20
32,278	Orange	38	Female	No		Yes	FL resident	04/26/20
32,279	Orange	12	Female	No		Yes	FL resident	04/26/20
32,280	Orange	25	Female	No		Yes	FL resident	04/26/20
32,281	Orange	35	Male	No		Yes	FL resident	04/26/20
32,282	Orange	20	Male	No		No	FL resident	04/26/20
32,283	Orange	51	Male	Unknown			FL resident	04/26/20
32,284	Orange	58	Male	Yes	FL; PERU; WA	Yes	FL resident	04/26/20
32,285	Orange	43	Female	Unknown			FL resident	04/27/20
32,286	Orange	8	Male	No		Yes	FL resident	04/27/20
32,287	Orange	16	Female	No		Yes	FL resident	04/27/20
32,288	Orange	60	Male	No		Yes	FL resident	04/27/20
32,289	Orange	58	Female	No		Yes	FL resident	04/27/20
32,290	Orange	50	Female	No		Unknown	FL resident	04/27/20
32,291	Orange	79	Female	No		Unknown	FL resident	04/27/20

Coronavirus: line list of cases

Data verified as of May 12, 2020 at 10 AM

Data in this report are provisional and subject to change.

Case	County	Age	Gender	Travel related	Travel detail	Contact with a confirmed case	Jurisdiction	Date case counted
32,292	Orange	68	Female	No		Unknown	FL resident	04/27/20
32,293	Orange	22	Female	No		No	FL resident	04/27/20
32,294	Orange	18	Male	No		No	FL resident	04/27/20
32,295	Orange	78	Male	No		Unknown	FL resident	04/27/20
32,296	Orange	34	Male	Unknown		Unknown	FL resident	04/27/20
32,297	Orange	56	Male	No		Yes	FL resident	04/27/20
32,298	Orange	56	Male	No		Unknown	FL resident	04/27/20
32,299	Orange	56	Female	No		No	FL resident	04/27/20
32,300	Orange	53	Female	No		No	FL resident	04/27/20
32,301	Orange	34	Female	No		No	FL resident	04/27/20
32,302	Orange	71	Male	No		No	FL resident	04/27/20
32,303	Orange	54	Male	No		Yes	FL resident	04/27/20
32,304	Orange	46	Female	No		Yes	FL resident	04/27/20
32,305	Orange	62	Female	No		Yes	FL resident	04/27/20
32,306	Orange	50	Female	No		Yes	FL resident	04/27/20
32,307	Orange	45	Female	No		Yes	FL resident	04/27/20
32,308	Orange	53	Female	No		Yes	FL resident	04/28/20
32,309	Orange	5	Female	No		Yes	FL resident	04/28/20
32,310	Orange	23	Male	No		Yes	FL resident	04/28/20
32,311	Orange	51	Male	No		Unknown	FL resident	04/28/20
32,312	Orange	21	Female	Yes	FL; MA	No	FL resident	04/28/20
32,313	Orange	57	Male	No		Unknown	FL resident	04/28/20
32,314	Orange	12	Female	No		Yes	FL resident	04/29/20
32,315	Orange	35	Female	Unknown			FL resident	04/29/20
32,316	Orange	22	Male	No		Yes	FL resident	04/29/20
32,317	Orange	34	Male	Yes	CA	Yes	FL resident	04/29/20
32,318	Orange	65	Female	No		Yes	FL resident	04/29/20
32,319	Orange	63	Male	No		Yes	FL resident	04/29/20
32,320	Orange	66	Male	Unknown			FL resident	04/29/20
32,321	Orange	39	Female	No		Unknown	FL resident	04/29/20
32,322	Orange	46	Female	No		Yes	FL resident	04/29/20
32,323	Orange	11	Male	No		Yes	FL resident	04/29/20
32,324	Orange	26	Female	No		Yes	FL resident	04/29/20
32,325	Orange	49	Male	No		Yes	FL resident	04/29/20
32,326	Orange	41	Female	No		Yes	FL resident	04/29/20
32,327	Orange	22	Female	Unknown			FL resident	04/29/20
32,328	Orange	34	Female	Yes	GA	Yes	FL resident	04/29/20
32,329	Orange	12	Female	No		Yes	FL resident	04/29/20
32,330	Orange	55	Female	Yes	PA	No	FL resident	04/29/20
32,331	Orange	93	Female	No		Yes	FL resident	04/29/20
32,332	Orange	21	Female	No		Yes	FL resident	04/29/20
32,333	Orange	81	Female	No		No	FL resident	04/29/20
32,334	Orange	45	Male	No		Unknown	FL resident	04/30/20
32,335	Orange	38	Female	No		Unknown	FL resident	04/30/20
32,336	Orange	42	Male	No		No	FL resident	04/30/20
32,337	Orange	49	Male	No		Yes	FL resident	04/30/20
32,338	Orange	27	Male	Yes	FL; UNKNOWN	No	FL resident	04/30/20
32,339	Orange	54	Male	Unknown		Unknown	FL resident	04/30/20
32,340	Orange	30	Male	No			FL resident	04/30/20
32,341	Orange	48	Female	No		Yes	FL resident	04/30/20
32,342	Orange	34	Female	No		Yes	FL resident	04/30/20
32,343	Orange	41	Male	No		No	FL resident	04/30/20
32,344	Orange	13	Male	No		Yes	FL resident	04/30/20
32,345	Orange	64	Male	No		Unknown	FL resident	04/30/20
32,346	Orange	30	Female	No		Unknown	FL resident	04/30/20
32,347	Orange	62	Male	Yes	FL; NY	Yes	FL resident	04/30/20
32,348	Orange	63	Male	No		Yes	FL resident	04/30/20
32,349	Orange	45	Male	No		Yes	FL resident	04/30/20
32,350	Orange	71	Female	No		Yes	FL resident	04/30/20
32,351	Orange	55	Female	No		Yes	FL resident	04/30/20
32,352	Orange	21	Female	Unknown			FL resident	05/01/20
32,353	Orange	72	Male	No		Yes	FL resident	05/01/20

Coronavirus: line list of cases

Data verified as of May 12, 2020 at 10 AM

Data in this report are provisional and subject to change.

Case	County	Age	Gender	Travel related	Travel detail	Contact with a confirmed case	Jurisdiction	Date case counted
32,354	Orange	4	Male	No		Yes	FL resident	05/01/20
32,355	Orange	37	Female	No		No	FL resident	05/01/20
32,356	Orange	32	Female	Yes	CA; FL	Yes	FL resident	05/01/20
32,357	Orange	24	Female	No		No	FL resident	05/01/20
32,358	Orange	11	Female	No		Yes	FL resident	05/01/20
32,359	Orange	72	Male	No		Yes	FL resident	05/01/20
32,360	Orange	55	Male	No		No	FL resident	05/01/20
32,361	Orange	71	Male	No		Unknown	FL resident	05/01/20
32,362	Orange	46	Male	No		Yes	FL resident	05/01/20
32,363	Orange	27	Female	No		Yes	FL resident	05/01/20
32,364	Orange	30	Female	No		No	FL resident	05/01/20
32,365	Orange	23	Male	Unknown			FL resident	05/01/20
32,366	Orange	54	Female	Unknown			FL resident	05/01/20
32,367	Orange	29	Male	No		Yes	FL resident	05/01/20
32,368	Orange	74	Female	Unknown		Unknown	FL resident	05/02/20
32,369	Orange	50	Male	No		Unknown	FL resident	05/02/20
32,370	Orange	76	Female	No		Unknown	FL resident	05/02/20
32,371	Orange	22	Female	No		Yes	FL resident	05/02/20
32,372	Orange	34	Female	No		Yes	FL resident	05/02/20
32,373	Orange	46	Female	No		Yes	FL resident	05/02/20
32,374	Orange	27	Male	Yes	AL	Yes	FL resident	05/02/20
32,375	Orange	18	Female	No		No	FL resident	05/02/20
32,376	Orange	28	Male	No		Yes	FL resident	05/02/20
32,377	Orange	52	Female	No		No	FL resident	05/02/20
32,378	Orange	24	Male	No		Yes	FL resident	05/03/20
32,379	Orange	45	Female	Unknown			FL resident	05/03/20
32,380	Orange	35	Male	No		No	FL resident	05/03/20
32,381	Orange	29	Female	No		Yes	FL resident	05/03/20
32,382	Orange	30	Male	No		Yes	FL resident	05/03/20
32,383	Orange	39	Female	No		Unknown	FL resident	05/03/20
32,384	Orange	67	Male	No		Unknown	FL resident	05/03/20
32,385	Orange	39	Female	No		Yes	FL resident	05/04/20
32,386	Orange	23	Female	No		Yes	FL resident	05/04/20
32,387	Orange	93	Male	No		No	FL resident	05/04/20
32,388	Orange	28	Female	No		Yes	FL resident	05/04/20
32,389	Orange	28	Male	No		Yes	FL resident	05/04/20
32,390	Orange	29	Male	No		Yes	FL resident	05/05/20
32,391	Orange	47	Male	Unknown		Unknown	FL resident	05/05/20
32,392	Orange	35	Male	No		No	FL resident	05/05/20
32,393	Orange	48	Male	No		No	FL resident	05/05/20
32,394	Orange	52	Female	Unknown			FL resident	05/05/20
32,395	Orange	67	Male	Unknown			FL resident	05/05/20
32,396	Orange	25	Male	No		Yes	FL resident	05/05/20
32,397	Orange	56	Male	No			FL resident	05/05/20
32,398	Orange	59	Female	No		Yes	FL resident	05/05/20
32,399	Orange	39	Female	Unknown			FL resident	05/05/20
32,400	Orange	57	Male	No		Yes	FL resident	05/05/20
32,401	Orange	29	Female	No		No	FL resident	05/05/20
32,402	Orange	20	Female	No		Yes	FL resident	05/05/20
32,403	Orange	63	Female	No		Yes	FL resident	05/05/20
32,404	Orange	27	Female	No		No	FL resident	05/05/20
32,405	Orange	48	Male	Unknown		Yes	FL resident	05/05/20
32,406	Orange	49	Male	No		Unknown	FL resident	05/05/20
32,407	Orange	16	Male	No		Yes	FL resident	05/06/20
32,408	Orange	26	Male	No		Yes	FL resident	05/06/20
32,409	Orange	26	Male	No		Yes	FL resident	05/06/20
32,410	Orange	55	Male	No		No	FL resident	05/06/20
32,411	Orange	24	Female	Unknown		Unknown	FL resident	05/06/20
32,412	Orange	52	Female	No		No	FL resident	05/06/20
32,413	Orange	52	Female	No		Yes	FL resident	05/06/20
32,414	Orange	29	Female	Unknown			FL resident	05/06/20
32,415	Orange	38	Female	No		No	FL resident	05/06/20

Coronavirus: line list of cases

Data verified as of May 12, 2020 at 10 AM

Data in this report are provisional and subject to change.

Case	County	Age	Gender	Travel related	Travel detail	Contact with a confirmed case	Jurisdiction	Date case counted
32,416	Orange	75	Female	No		Yes	FL resident	05/06/20
32,417	Orange	42	Male	No		No	FL resident	05/06/20
32,418	Orange	47	Female	No		No	FL resident	05/06/20
32,419	Orange	28	Male	Unknown			FL resident	05/06/20
32,420	Orange	31	Female	No		Yes	FL resident	05/06/20
32,421	Orange	59	Female	No		Unknown	FL resident	05/06/20
32,422	Orange	34	Female	No		No	FL resident	05/06/20
32,423	Orange	20	Male	Unknown			FL resident	05/07/20
32,424	Orange	44	Female	No		Unknown	FL resident	05/07/20
32,425	Orange	71	Female	No		No	FL resident	05/07/20
32,426	Orange	37	Male	Unknown			FL resident	05/07/20
32,427	Orange	68	Female	Unknown			FL resident	05/07/20
32,428	Orange	23	Female	No		No	FL resident	05/07/20
32,429	Orange	29	Male	Unknown			FL resident	05/08/20
32,430	Orange	41	Female	No		No	FL resident	05/08/20
32,431	Orange	26	Male	No		Yes	FL resident	05/08/20
32,432	Orange	19	Male	No		Yes	FL resident	05/08/20
32,433	Orange	52	Female	Unknown			FL resident	05/08/20
32,434	Orange	28	Female	No		No	FL resident	05/08/20
32,435	Orange	31	Male	No		No	FL resident	05/08/20
32,436	Orange	42	Male	No		No	FL resident	05/08/20
32,437	Orange	81	Female	Unknown			FL resident	05/08/20
32,438	Orange	77	Male	No		Yes	FL resident	05/08/20
32,439	Orange	14	Female	No		Yes	FL resident	05/08/20
32,440	Orange	40	Female	Unknown			FL resident	05/08/20
32,441	Orange		Male	Unknown			FL resident	05/08/20
32,442	Orange	39	Female	No		No	FL resident	05/08/20
32,443	Orange	67	Female	No		Yes	FL resident	05/08/20
32,444	Orange	38	Male	Unknown			FL resident	05/08/20
32,445	Orange	56	Male	Unknown			FL resident	05/08/20
32,446	Orange	25	Male	Unknown			FL resident	05/08/20
32,447	Orange	41	Male	Unknown			FL resident	05/08/20
32,448	Orange	26	Female	Unknown			FL resident	05/09/20
32,449	Orange	53	Male	Unknown			FL resident	05/09/20
32,450	Orange	36	Male	Unknown			FL resident	05/09/20
32,451	Orange	48	Female	No		No	FL resident	05/09/20
32,452	Orange	67	Male	Yes	NY	Unknown	FL resident	05/09/20
32,453	Orange	42	Female	No		Yes	FL resident	05/09/20
32,454	Orange	38	Male	Unknown			FL resident	05/09/20
32,455	Orange	47	Male	No		No	FL resident	05/09/20
32,456	Orange	16	Female	No		No	FL resident	05/09/20
32,457	Orange	1	Female	No		Yes	FL resident	05/09/20
32,458	Orange	35	Male	No		No	FL resident	05/09/20
32,459	Orange	28	Female	Unknown			FL resident	05/09/20
32,460	Orange	28	Female	Unknown			FL resident	05/09/20
32,461	Orange	57	Female	Unknown			FL resident	05/09/20
32,462	Orange	101	Male	No		Yes	FL resident	05/09/20
32,463	Orange	33	Male	No		Unknown	FL resident	05/09/20
32,464	Orange	14	Male	No		Yes	FL resident	05/10/20
32,465	Orange	33	Male	Unknown			FL resident	05/10/20
32,466	Orange	57	Male	Unknown			FL resident	05/10/20
32,467	Orange	49	Female	Unknown			FL resident	05/11/20
32,468	Orange	88	Female	Unknown			FL resident	05/11/20
32,469	Orange	5	Male	Unknown			FL resident	05/11/20
32,470	Orange	29	Male	Unknown		Yes	FL resident	05/11/20
32,471	Orange	45	Male	Unknown			FL resident	05/11/20
32,472	Orange	71	Male	Unknown			FL resident	05/11/20
32,473	Orange	28	Male	Unknown			FL resident	05/11/20
32,474	Orange	63	Female	Unknown			FL resident	05/11/20
32,475	Orange		Male	Unknown			FL resident	05/11/20
32,476	Orange		Female	Unknown			FL resident	05/11/20
32,477	Orange	25	Male	Unknown			FL resident	05/11/20

Coronavirus: line list of cases

Data verified as of May 12, 2020 at 10 AM

Data in this report are provisional and subject to change.

Case	County	Age	Gender	Travel related	Travel detail	Contact with a confirmed case	Jurisdiction	Date case counted
32,478	Orange	48	Female	Unknown			FL resident	05/11/20
32,479	Orange	64	Male	Unknown			FL resident	05/11/20
32,480	Orange	61	Female	Unknown			FL resident	05/11/20
32,481	Orange	47	Male	Unknown			FL resident	05/11/20
32,482	Orange	37	Male	Unknown			FL resident	05/12/20
32,483	Orange	63	Female	Unknown			FL resident	05/12/20
32,484	Orange	62	Male	Unknown			FL resident	05/12/20
32,485	Orange	47	Female	Unknown			FL resident	05/12/20
32,486	Orange	21	Female	Unknown			FL resident	05/12/20
32,487	Orange	38	Female	Unknown			FL resident	05/12/20
32,488	Orange	48	Male	No		Unknown	FL resident	05/12/20
32,489	Orange	54	Male	Unknown			FL resident	05/12/20
32,490	Orange	73	Male	Unknown			FL resident	05/12/20
32,491	Orange	62	Female	Unknown			FL resident	05/12/20
32,492	Orange	37	Male	Unknown			FL resident	05/12/20
32,493	Orange	68	Female	Unknown			FL resident	05/12/20
32,494	Orange	53	Female	Unknown			FL resident	05/12/20
32,495	Orange	54	Male	Unknown			FL resident	05/12/20
32,496	Orange	75	Male	Unknown			FL resident	05/12/20
32,497	Orange	32	Female	Unknown			FL resident	05/12/20
32,498	Orange	28	Female	Unknown		Unknown	Non-FL resident	03/17/20
32,499	Orange	62	Male	Unknown		Yes	Non-FL resident	03/19/20
32,500	Orange	22	Female	Yes	FL; NC	Unknown	Non-FL resident	03/19/20
32,501	Orange	73	Female	No		No	Non-FL resident	03/21/20
32,502	Orange	34	Male	Yes	FL; PERU	Yes	Non-FL resident	03/21/20
32,503	Orange	33	Female	Yes	FL; PERU	Yes	Non-FL resident	03/21/20
32,504	Orange	26	Female	Yes	CO	No	Non-FL resident	03/24/20
32,505	Orange	54	Female	Yes	NJ	Yes	Non-FL resident	03/24/20
32,506	Orange	77	Male	Yes	FL; NY	Yes	Non-FL resident	03/25/20
32,507	Orange	56	Female	Unknown		Yes	Non-FL resident	03/25/20
32,508	Orange	54	Male	Yes	CA; RUSSIA	Unknown	Non-FL resident	03/25/20
32,509	Orange	35	Male	Unknown		Yes	Non-FL resident	03/26/20
32,510	Orange	31	Male	No		Yes	Non-FL resident	03/26/20
32,511	Orange	58	Male	No		Yes	Non-FL resident	03/27/20
32,512	Orange	61	Male	Yes	FL; NY	No	Non-FL resident	03/27/20
32,513	Orange	82	Female	Yes	NY	Unknown	Non-FL resident	03/27/20
32,514	Orange	76	Male	Yes	NY	Yes	Non-FL resident	03/27/20
32,515	Orange	47	Female	Yes	NY	Unknown	Non-FL resident	03/28/20
32,516	Orange	39	Male	Yes	FL; NY	Yes	Non-FL resident	03/28/20
32,517	Orange	61	Female	Yes	NY	Unknown	Non-FL resident	03/28/20
32,518	Orange	74	Female	Unknown		Yes	Non-FL resident	03/29/20
32,519	Orange	76	Male	Yes	NY	Unknown	Non-FL resident	03/29/20
32,520	Orange	25	Male	Yes	NJ	Yes	Non-FL resident	03/29/20
32,521	Orange	43	Female	No		No	Non-FL resident	03/29/20
32,522	Orange	21	Female	Yes	SPAIN	Unknown	Non-FL resident	03/29/20
32,523	Orange	66	Female	No		Yes	Non-FL resident	03/29/20
32,524	Orange	70	Male	Yes	FL; NY	No	Non-FL resident	03/30/20
32,525	Orange	55	Male	Unknown		Unknown	Non-FL resident	03/30/20
32,526	Orange	53	Male	Yes	GA	Unknown	Non-FL resident	03/30/20
32,527	Orange	17	Male	Yes	FL; MI	No	Non-FL resident	03/30/20
32,528	Orange	49	Male	Yes	NY	Unknown	Non-FL resident	03/30/20
32,529	Orange	46	Male	Yes	NJ	Unknown	Non-FL resident	03/30/20
32,530	Orange	39	Male	Yes	BRAZIL; CUBA; FL; JAMAICA	No	Non-FL resident	04/01/20
32,531	Orange	45	Male	Yes	BELGIUM	No	Non-FL resident	04/01/20
32,532	Orange	53	Male	Yes	FL; MD	Yes	Non-FL resident	04/01/20
32,533	Orange	66	Male	Yes	NY	Unknown	Non-FL resident	04/01/20
32,534	Orange	64	Male	Yes	FL; NY	No	Non-FL resident	04/01/20
32,535	Orange	66	Female	Yes	FL; NY	No	Non-FL resident	04/01/20
32,536	Orange	66	Female	Yes	FL; NY	No	Non-FL resident	04/01/20
32,537	Orange	63	Female	Yes	FL; NY	Yes	Non-FL resident	04/01/20
32,538	Orange	73	Female	Unknown		Yes	Non-FL resident	04/01/20
32,539	Orange	68	Female	Unknown			Non-FL resident	04/02/20

Coronavirus: line list of cases

Data verified as of May 12, 2020 at 10 AM

Data in this report are provisional and subject to change.

Case	County	Age	Gender	Travel related	Travel detail	Contact with a confirmed case	Jurisdiction	Date case counted
32,540	Orange	44	Female	Yes	FL; NY; VA	Yes	Non-FL resident	04/02/20
32,541	Orange	53	Male	No		Yes	Non-FL resident	04/02/20
32,542	Orange	37	Female	Yes	FL; NY	Yes	Non-FL resident	04/02/20
32,543	Orange	59	Male	Yes	LA	Unknown	Non-FL resident	04/03/20
32,544	Orange	43	Male	Unknown		Unknown	Non-FL resident	04/06/20
32,545	Orange	79	Female	Unknown		Yes	Non-FL resident	04/06/20
32,546	Orange	73	Male	Yes	ARGENTINA; CHILE	No	Non-FL resident	04/06/20
32,547	Orange	76	Female	Yes	ARGENTINA; CHILE	No	Non-FL resident	04/06/20
32,548	Orange	69	Female	Yes	FRANCE	Yes	Non-FL resident	04/06/20
32,549	Orange	74	Male	Yes	SOUTH AMERICA	Yes	Non-FL resident	04/06/20
32,550	Orange	87	Male	No		Unknown	Non-FL resident	04/07/20
32,551	Orange	82	Male	Yes	FL; NY	Unknown	Non-FL resident	04/07/20
32,552	Orange	80	Male	Yes	SOUTH AMERICA	Yes	Non-FL resident	04/08/20
32,553	Orange	64	Male	Yes	NY	Yes	Non-FL resident	04/10/20
32,554	Orange	26	Male	Yes	IN	No	Non-FL resident	04/13/20
32,555	Orange	22	Male	Yes	FL; NY	Yes	Non-FL resident	04/13/20
32,556	Orange	80	Female	Yes	NY	Yes	Non-FL resident	04/15/20
32,557	Orange	66	Male	Yes	NY	Yes	Non-FL resident	04/15/20
32,558	Orange	29	Female	Unknown			Non-FL resident	04/19/20
32,559	Orange	56	Male	Yes	NY	Unknown	Non-FL resident	04/22/20
32,560	Orange	28	Male	Yes	CA	Unknown	Non-FL resident	04/23/20
32,561	Orange	3	Female	Unknown		Unknown	Non-FL resident	04/23/20
32,562	Orange	75	Male	Yes	NJ	Unknown	Non-FL resident	04/24/20
32,563	Orange	90	Female	Yes	NJ		Non-FL resident	04/27/20
32,564	Orange	59	Male	Unknown			Non-FL resident	04/29/20
32,565	Orange	63	Male	Unknown			Non-FL resident	05/04/20
32,566	Orange	80	Female	Yes	IL	Unknown	Non-FL resident	05/05/20
32,567	Orange	68	Female	Yes	PHILIPPINES; SOUTH KOREA	Unknown	Not diagnosed/isolated	03/13/20
32,568	Osceola	54	Male	No		Yes	FL resident	03/13/20
32,569	Osceola	31	Male	Yes	Brazil	No	FL resident	03/13/20
32,570	Osceola	48	Male	Yes	Switzerland	Yes	FL resident	03/14/20
32,571	Osceola	47	Female	No		Yes	FL resident	03/16/20
32,572	Osceola	29	Male	No		Yes	FL resident	03/17/20
32,573	Osceola	18	Male	No		Yes	FL resident	03/17/20
32,574	Osceola	68	Male	Yes	India	No	FL resident	03/18/20
32,575	Osceola	22	Male	No		Yes	FL resident	03/18/20
32,576	Osceola	48	Female	Yes	Europe	Yes	FL resident	03/19/20
32,577	Osceola	50	Male	Yes	EUROPE	Yes	FL resident	03/19/20
32,578	Osceola	76	Male	No		Yes	FL resident	03/19/20
32,579	Osceola	80	Male	Yes	SPAIN	Yes	FL resident	03/21/20
32,580	Osceola	36	Female	No		No	FL resident	03/21/20
32,581	Osceola	20	Female	No		Yes	FL resident	03/21/20
32,582	Osceola	64	Female	Yes	SPAIN	No	FL resident	03/21/20
32,583	Osceola	79	Male	Yes	SPAIN; UNITED KINGDOM	Yes	FL resident	03/21/20
32,584	Osceola	57	Female	Yes	NY	Yes	FL resident	03/21/20
32,585	Osceola	21	Female	No		Yes	FL resident	03/21/20
32,586	Osceola	58	Male	No		No	FL resident	03/21/20
32,587	Osceola	33	Female	Yes	NY	No	FL resident	03/22/20
32,588	Osceola	28	Female	Yes	NY	No	FL resident	03/22/20
32,589	Osceola	70	Male	No		Yes	FL resident	03/23/20
32,590	Osceola	36	Male	Yes	NY	Yes	FL resident	03/23/20
32,591	Osceola	56	Male	No		Yes	FL resident	03/24/20
32,592	Osceola	61	Female	No		Yes	FL resident	03/24/20
32,593	Osceola	39	Female	No		Yes	FL resident	03/24/20
32,594	Osceola	27	Female	Yes	NETHERLANDS	Yes	FL resident	03/24/20
32,595	Osceola	73	Male	Yes	NY	Yes	FL resident	03/24/20
32,596	Osceola	67	Female	No		Yes	FL resident	03/24/20
32,597	Osceola	48	Male	No		No	FL resident	03/24/20
32,598	Osceola	29	Female	No		Yes	FL resident	03/24/20
32,599	Osceola	40	Female	No		Yes	FL resident	03/24/20
32,600	Osceola	58	Female	Yes	AUSTRALIA	No	FL resident	03/25/20
32,601	Osceola	24	Male	No		No	FL resident	03/25/20

Coronavirus: line list of cases

Data verified as of May 12, 2020 at 10 AM

Data in this report are provisional and subject to change.

Case	County	Age	Gender	Travel related	Travel detail	Contact with a confirmed case	Jurisdiction	Date case counted
32,602	Osceola	54	Female	No		No	FL resident	03/25/20
32,603	Osceola	46	Male	No		Yes	FL resident	03/25/20
32,604	Osceola	61	Female	Yes	INDIA	No	FL resident	03/25/20
32,605	Osceola	52	Male	Yes	MA; NY; TX	No	FL resident	03/26/20
32,606	Osceola	60	Female	Yes	PA	Yes	FL resident	03/26/20
32,607	Osceola	44	Male	No		Yes	FL resident	03/26/20
32,608	Osceola	30	Female	No		No	FL resident	03/26/20
32,609	Osceola	28	Female	Yes	UNITED KINGDOM	Yes	FL resident	03/26/20
32,610	Osceola	54	Female	No		Yes	FL resident	03/26/20
32,611	Osceola	43	Female	No		Yes	FL resident	03/26/20
32,612	Osceola	64	Male	No		No	FL resident	03/26/20
32,613	Osceola	50	Male	Yes	NY	No	FL resident	03/26/20
32,614	Osceola	49	Female	No		No	FL resident	03/26/20
32,615	Osceola	74	Male	No		Yes	FL resident	03/27/20
32,616	Osceola	38	Male	No		Yes	FL resident	03/27/20
32,617	Osceola	33	Female	No		No	FL resident	03/27/20
32,618	Osceola	36	Female	No		No	FL resident	03/27/20
32,619	Osceola	32	Female	Yes	CO	Yes	FL resident	03/27/20
32,620	Osceola	32	Female	Yes	FL; PUERTO RICO	No	FL resident	03/27/20
32,621	Osceola	60	Male	No		No	FL resident	03/27/20
32,622	Osceola	58	Male	Yes	NY	No	FL resident	03/27/20
32,623	Osceola	50	Female	No		Yes	FL resident	03/27/20
32,624	Osceola	54	Female	No		No	FL resident	03/27/20
32,625	Osceola	28	Female	No		No	FL resident	03/27/20
32,626	Osceola	39	Female	Yes	NY	Yes	FL resident	03/27/20
32,627	Osceola	70	Male	No		Yes	FL resident	03/27/20
32,628	Osceola	91	Male	Yes	ECUADOR	No	FL resident	03/28/20
32,629	Osceola	75	Female	No		Yes	FL resident	03/28/20
32,630	Osceola	43	Male	Yes	AFRICA	No	FL resident	03/28/20
32,631	Osceola	40	Male	No		Yes	FL resident	03/28/20
32,632	Osceola	55	Male	No		No	FL resident	03/28/20
32,633	Osceola	44	Male	No		Yes	FL resident	03/28/20
32,634	Osceola	48	Female	No		No	FL resident	03/28/20
32,635	Osceola	49	Male	Yes	NY	Unknown	FL resident	03/28/20
32,636	Osceola	49	Male	No		No	FL resident	03/28/20
32,637	Osceola	35	Female	No		Yes	FL resident	03/28/20
32,638	Osceola	73	Male	Yes	NJ; PUERTO RICO	Yes	FL resident	03/28/20
32,639	Osceola	57	Female	No		Yes	FL resident	03/28/20
32,640	Osceola	54	Female	No		Yes	FL resident	03/28/20
32,641	Osceola	65	Male	No		Yes	FL resident	03/28/20
32,642	Osceola	58	Male	No		Yes	FL resident	03/28/20
32,643	Osceola	32	Male	No		No	FL resident	03/28/20
32,644	Osceola	72	Female	Yes	NY	Yes	FL resident	03/28/20
32,645	Osceola	37	Male	No		Yes	FL resident	03/28/20
32,646	Osceola	28	Female	No		Yes	FL resident	03/29/20
32,647	Osceola	64	Male	Yes	BAHAMAS; FL; U.S. VIRGIN ISLANDS	Yes	FL resident	03/29/20
32,648	Osceola	49	Female	Yes	FL; INDIA; SWITZERLAND	Yes	FL resident	03/29/20
32,649	Osceola	59	Male	No		No	FL resident	03/29/20
32,650	Osceola	70	Female	No		Yes	FL resident	03/29/20
32,651	Osceola	39	Male	Yes	FL; HONDURAS	Yes	FL resident	03/29/20
32,652	Osceola	62	Female	Yes	AUSTRALIA	Unknown	FL resident	03/29/20
32,653	Osceola	51	Female	No		Yes	FL resident	03/29/20
32,654	Osceola	79	Female	No		Yes	FL resident	03/29/20
32,655	Osceola	43	Male	No		Yes	FL resident	03/29/20
32,656	Osceola	38	Female	No		No	FL resident	03/30/20
32,657	Osceola	40	Male	No		No	FL resident	03/30/20
32,658	Osceola	12	Female	Yes	SPAIN	No	FL resident	03/30/20
32,659	Osceola	43	Male	No		Yes	FL resident	03/30/20
32,660	Osceola	56	Male	Yes	NY	Yes	FL resident	03/30/20
32,661	Osceola	45	Male	No		No	FL resident	03/30/20
32,662	Osceola	57	Male	No		Yes	FL resident	03/30/20

Coronavirus: line list of cases

Data verified as of May 12, 2020 at 10 AM

Data in this report are provisional and subject to change.

Case	County	Age	Gender	Travel related	Travel detail	Contact with a confirmed case	Jurisdiction	Date case counted
32,663	Osceola	63	Female	No		Yes	FL resident	03/30/20
32,664	Osceola	50	Female	No		Yes	FL resident	03/30/20
32,665	Osceola	56	Male	Yes	NY	Yes	FL resident	03/30/20
32,666	Osceola	32	Male	No		Unknown	FL resident	03/30/20
32,667	Osceola	56	Male	No		No	FL resident	03/30/20
32,668	Osceola	51	Male	No		No	FL resident	03/30/20
32,669	Osceola	77	Male	No		No	FL resident	03/30/20
32,670	Osceola	39	Male	Yes	NY	No	FL resident	03/30/20
32,671	Osceola	58	Male	No		Yes	FL resident	03/31/20
32,672	Osceola	44	Male	No		No	FL resident	03/31/20
32,673	Osceola	0	Female	No		Yes	FL resident	03/31/20
32,674	Osceola	62	Female	Yes	DOMINICAN REPUBLIC	Yes	FL resident	03/31/20
32,675	Osceola	56	Female	No		Yes	FL resident	03/31/20
32,676	Osceola	42	Female	Yes	CA; FL	No	FL resident	04/01/20
32,677	Osceola	56	Female	Yes	NY	Unknown	FL resident	04/01/20
32,678	Osceola	22	Female	No		No	FL resident	04/01/20
32,679	Osceola	31	Male	Yes	UNITED KINGDOM	Yes	FL resident	04/01/20
32,680	Osceola	50	Female	No		Yes	FL resident	04/01/20
32,681	Osceola	69	Male	No		Yes	FL resident	04/01/20
32,682	Osceola	65	Female	No		No	FL resident	04/01/20
32,683	Osceola	56	Male	Yes	FL; TX	Yes	FL resident	04/01/20
32,684	Osceola	43	Male	Yes	DOMINICAN REPUBLIC	No	FL resident	04/01/20
32,685	Osceola	69	Male	No		Yes	FL resident	04/01/20
32,686	Osceola	64	Male	No		No	FL resident	04/01/20
32,687	Osceola	74	Female	No		Yes	FL resident	04/01/20
32,688	Osceola	69	Female	Yes	NJ; PUERTO RICO	Yes	FL resident	04/01/20
32,689	Osceola	31	Female	Yes	FL; PUERTO RICO	Yes	FL resident	04/01/20
32,690	Osceola	49	Female	Yes	DC; FL; NJ; NY	Yes	FL resident	04/01/20
32,691	Osceola	43	Female	No		Yes	FL resident	04/01/20
32,692	Osceola	76	Male	No		Yes	FL resident	04/01/20
32,693	Osceola	76	Female	No		Yes	FL resident	04/01/20
32,694	Osceola	50	Female	No		No	FL resident	04/01/20
32,695	Osceola	38	Male	No		Yes	FL resident	04/01/20
32,696	Osceola	56	Female	No		Yes	FL resident	04/01/20
32,697	Osceola	23	Male	No		No	FL resident	04/01/20
32,698	Osceola	27	Male	No		Yes	FL resident	04/01/20
32,699	Osceola	56	Female	Yes	FL; PUERTO RICO	No	FL resident	04/01/20
32,700	Osceola	70	Female	No		Yes	FL resident	04/01/20
32,701	Osceola	24	Male	No		Yes	FL resident	04/01/20
32,702	Osceola	45	Male	No		Yes	FL resident	04/01/20
32,703	Osceola	82	Female	No		Unknown	FL resident	04/01/20
32,704	Osceola	66	Female	No		No	FL resident	04/01/20
32,705	Osceola	45	Male	No		No	FL resident	04/01/20
32,706	Osceola	53	Male	No		No	FL resident	04/01/20
32,707	Osceola	52	Male	Yes	FL; MA; NY	No	FL resident	04/01/20
32,708	Osceola	22	Male	No		Yes	FL resident	04/01/20
32,709	Osceola	50	Female	No		Yes	FL resident	04/01/20
32,710	Osceola	58	Female	No		Yes	FL resident	04/01/20
32,711	Osceola	42	Male	Yes	NY	No	FL resident	04/02/20
32,712	Osceola	57	Male	No		Yes	FL resident	04/02/20
32,713	Osceola	70	Female	Yes	NJ	Yes	FL resident	04/02/20
32,714	Osceola	73	Female	No		Yes	FL resident	04/02/20
32,715	Osceola	78	Male	No		Yes	FL resident	04/02/20
32,716	Osceola	47	Male	No		Unknown	FL resident	04/02/20
32,717	Osceola	74	Female	No		No	FL resident	04/02/20
32,718	Osceola	17	Female	Yes	NY	No	FL resident	04/02/20
32,719	Osceola	65	Male	No		Yes	FL resident	04/02/20
32,720	Osceola	38	Male	No		Yes	FL resident	04/02/20
32,721	Osceola	53	Male	No		Yes	FL resident	04/02/20
32,722	Osceola	78	Female	No		No	FL resident	04/02/20
32,723	Osceola	64	Male	No		No	FL resident	04/02/20
32,724	Osceola	14	Female	No		Yes	FL resident	04/02/20

Coronavirus: line list of cases

Data verified as of May 12, 2020 at 10 AM

Data in this report are provisional and subject to change.

Case	County	Age	Gender	Travel related	Travel detail	Contact with a confirmed case	Jurisdiction	Date case counted
32,725	Osceola	36	Male	Yes	ITALY	No	FL resident	04/02/20
32,726	Osceola	66	Male	No		No	FL resident	04/02/20
32,727	Osceola	71	Male	Yes	NY	No	FL resident	04/02/20
32,728	Osceola	69	Male	No		No	FL resident	04/02/20
32,729	Osceola	71	Male	No		Unknown	FL resident	04/02/20
32,730	Osceola	57	Male	No		Yes	FL resident	04/02/20
32,731	Osceola	60	Female	No		No	FL resident	04/02/20
32,732	Osceola	58	Female	No		Yes	FL resident	04/02/20
32,733	Osceola	62	Female	No		No	FL resident	04/02/20
32,734	Osceola	48	Female	Yes	SPAIN	No	FL resident	04/02/20
32,735	Osceola	45	Female	No		Yes	FL resident	04/02/20
32,736	Osceola	51	Female	No		No	FL resident	04/02/20
32,737	Osceola	47	Male	No		Yes	FL resident	04/02/20
32,738	Osceola	55	Male	No		Yes	FL resident	04/02/20
32,739	Osceola	52	Female	Yes	FL; NY	No	FL resident	04/02/20
32,740	Osceola	19	Male	No		Yes	FL resident	04/02/20
32,741	Osceola	59	Male	No		No	FL resident	04/02/20
32,742	Osceola	27	Female	No		Yes	FL resident	04/03/20
32,743	Osceola	69	Female	No		Yes	FL resident	04/03/20
32,744	Osceola	23	Female	No		Yes	FL resident	04/03/20
32,745	Osceola	34	Male	No		Yes	FL resident	04/03/20
32,746	Osceola	45	Male	No		Yes	FL resident	04/03/20
32,747	Osceola	23	Female	No		Yes	FL resident	04/03/20
32,748	Osceola	52	Female	No		No	FL resident	04/03/20
32,749	Osceola	60	Male	Yes	AZ	No	FL resident	04/03/20
32,750	Osceola	34	Female	No		Yes	FL resident	04/03/20
32,751	Osceola	28	Male	No		No	FL resident	04/03/20
32,752	Osceola	46	Male	No		No	FL resident	04/03/20
32,753	Osceola	43	Female	No		No	FL resident	04/03/20
32,754	Osceola	46	Female	No		Yes	FL resident	04/03/20
32,755	Osceola	56	Female	No		Yes	FL resident	04/03/20
32,756	Osceola	66	Male	No		Unknown	FL resident	04/03/20
32,757	Osceola	66	Female	No		Yes	FL resident	04/03/20
32,758	Osceola	48	Male	No		Yes	FL resident	04/03/20
32,759	Osceola	43	Female	No		No	FL resident	04/03/20
32,760	Osceola	79	Male	Yes	NY	No	FL resident	04/03/20
32,761	Osceola	47	Female	No		Yes	FL resident	04/03/20
32,762	Osceola	64	Male	No		Yes	FL resident	04/03/20
32,763	Osceola	40	Male	Yes	CA; FL; NY	Yes	FL resident	04/03/20
32,764	Osceola	61	Male	No		No	FL resident	04/03/20
32,765	Osceola	45	Male	No		No	FL resident	04/03/20
32,766	Osceola	56	Male	No		Yes	FL resident	04/03/20
32,767	Osceola	73	Female	Yes	AUSTRALIA	Yes	FL resident	04/04/20
32,768	Osceola	53	Female	No		Yes	FL resident	04/04/20
32,769	Osceola	26	Female	No		Yes	FL resident	04/04/20
32,770	Osceola	25	Male	No		Yes	FL resident	04/04/20
32,771	Osceola	57	Male	No		Yes	FL resident	04/04/20
32,772	Osceola	63	Female	Yes	CA	No	FL resident	04/04/20
32,773	Osceola	35	Female	No		Yes	FL resident	04/04/20
32,774	Osceola	67	Male	No		No	FL resident	04/04/20
32,775	Osceola	44	Male	No		No	FL resident	04/04/20
32,776	Osceola	82	Male	No		No	FL resident	04/04/20
32,777	Osceola	33	Male	No		Yes	FL resident	04/04/20
32,778	Osceola	30	Female	No		No	FL resident	04/04/20
32,779	Osceola	54	Male	Yes	PUERTO RICO	Unknown	FL resident	04/04/20
32,780	Osceola	50	Female	Yes	FL; MI	No	FL resident	04/04/20
32,781	Osceola	62	Female	No		Yes	FL resident	04/04/20
32,782	Osceola	46	Female	No		Yes	FL resident	04/05/20
32,783	Osceola	67	Male	No		No	FL resident	04/05/20
32,784	Osceola	24	Female	No		Yes	FL resident	04/05/20
32,785	Osceola	21	Male	No		Yes	FL resident	04/05/20
32,786	Osceola	55	Female	No		Yes	FL resident	04/05/20

Coronavirus: line list of cases

Data verified as of May 12, 2020 at 10 AM

Data in this report are provisional and subject to change.

Case	County	Age	Gender	Travel related	Travel detail	Contact with a confirmed case	Jurisdiction	Date case counted
32,787	Osceola	29	Male	No		Yes	FL resident	04/05/20
32,788	Osceola	69	Male	No		No	FL resident	04/05/20
32,789	Osceola	66	Male	No		Yes	FL resident	04/05/20
32,790	Osceola	44	Male	No		No	FL resident	04/05/20
32,791	Osceola	56	Female	No		Yes	FL resident	04/05/20
32,792	Osceola	33	Male	No		Yes	FL resident	04/05/20
32,793	Osceola	68	Female	No		No	FL resident	04/06/20
32,794	Osceola	34	Male	No		No	FL resident	04/06/20
32,795	Osceola	46	Female	Yes	AUSTRALIA; FL	Yes	FL resident	04/06/20
32,796	Osceola	62	Female	No		Yes	FL resident	04/06/20
32,797	Osceola	62	Male	No		Yes	FL resident	04/06/20
32,798	Osceola	40	Male	No		Yes	FL resident	04/06/20
32,799	Osceola	32	Male	Yes	FL; NY	No	FL resident	04/06/20
32,800	Osceola	54	Male	Yes	FL; NY	Yes	FL resident	04/06/20
32,801	Osceola	25	Male	No		Yes	FL resident	04/06/20
32,802	Osceola	45	Male	No		Yes	FL resident	04/06/20
32,803	Osceola	69	Male	No		Yes	FL resident	04/06/20
32,804	Osceola	33	Male	No		No	FL resident	04/06/20
32,805	Osceola	67	Female	No		Yes	FL resident	04/06/20
32,806	Osceola	53	Male	No		No	FL resident	04/06/20
32,807	Osceola	76	Male	No		Yes	FL resident	04/06/20
32,808	Osceola	94	Female	No		Yes	FL resident	04/06/20
32,809	Osceola	35	Female	No		Yes	FL resident	04/07/20
32,810	Osceola	49	Male	No		Yes	FL resident	04/07/20
32,811	Osceola	57	Female	No		No	FL resident	04/07/20
32,812	Osceola	47	Male	No		No	FL resident	04/07/20
32,813	Osceola	43	Male	Yes	NY	No	FL resident	04/07/20
32,814	Osceola	39	Female	No		Yes	FL resident	04/07/20
32,815	Osceola	58	Female	No		No	FL resident	04/07/20
32,816	Osceola	84	Female	No		Unknown	FL resident	04/07/20
32,817	Osceola	47	Female	No		No	FL resident	04/07/20
32,818	Osceola	51	Female	No		Yes	FL resident	04/08/20
32,819	Osceola	39	Male	No		Yes	FL resident	04/08/20
32,820	Osceola	30	Male	No		Yes	FL resident	04/08/20
32,821	Osceola	74	Male	No		Yes	FL resident	04/08/20
32,822	Osceola	41	Female	No		Yes	FL resident	04/08/20
32,823	Osceola	21	Male	No		Yes	FL resident	04/08/20
32,824	Osceola	20	Female	No		Yes	FL resident	04/08/20
32,825	Osceola	17	Female	No		Yes	FL resident	04/08/20
32,826	Osceola	19	Female	No		Yes	FL resident	04/08/20
32,827	Osceola	53	Male	No		Yes	FL resident	04/08/20
32,828	Osceola	28	Female	No		Yes	FL resident	04/08/20
32,829	Osceola	62	Male	No		Yes	FL resident	04/08/20
32,830	Osceola	60	Female	No		Yes	FL resident	04/08/20
32,831	Osceola	54	Female	Yes	NV	No	FL resident	04/08/20
32,832	Osceola	61	Female	No		Yes	FL resident	04/08/20
32,833	Osceola	38	Female	No		No	FL resident	04/08/20
32,834	Osceola	58	Female	No		No	FL resident	04/08/20
32,835	Osceola	32	Male	No		Yes	FL resident	04/08/20
32,836	Osceola	55	Male	No		Yes	FL resident	04/08/20
32,837	Osceola	41	Female	Yes	NY	No	FL resident	04/08/20
32,838	Osceola	51	Male	No		Yes	FL resident	04/08/20
32,839	Osceola	57	Male	No		No	FL resident	04/08/20
32,840	Osceola	54	Female	No		Yes	FL resident	04/08/20
32,841	Osceola	68	Female	Yes	PA	Yes	FL resident	04/08/20
32,842	Osceola	70	Female	No		Unknown	FL resident	04/08/20
32,843	Osceola	38	Male	No		Yes	FL resident	04/08/20
32,844	Osceola	43	Female	No		No	FL resident	04/09/20
32,845	Osceola	48	Male	No		No	FL resident	04/09/20
32,846	Osceola	48	Female	No		No	FL resident	04/09/20
32,847	Osceola	60	Female	Yes	BRAZIL	Yes	FL resident	04/09/20
32,848	Osceola	65	Male	No		Yes	FL resident	04/09/20

Coronavirus: line list of cases

Data verified as of May 12, 2020 at 10 AM

Data in this report are provisional and subject to change.

Case	County	Age	Gender	Travel related	Travel detail	Contact with a confirmed case	Jurisdiction	Date case counted
32,849	Osceola	61	Female	No		Yes	FL resident	04/09/20
32,850	Osceola	53	Male	No		No	FL resident	04/09/20
32,851	Osceola	57	Male	Yes	PUERTO RICO	Yes	FL resident	04/09/20
32,852	Osceola	46	Male	No		No	FL resident	04/09/20
32,853	Osceola	29	Female	No		Yes	FL resident	04/09/20
32,854	Osceola	47	Female	No		Yes	FL resident	04/09/20
32,855	Osceola	24	Male	No		Yes	FL resident	04/09/20
32,856	Osceola	45	Female	No		Yes	FL resident	04/09/20
32,857	Osceola	21	Female	No		No	FL resident	04/10/20
32,858	Osceola	66	Male	Yes	CO; FL; TX	Yes	FL resident	04/10/20
32,859	Osceola	27	Female	No		Yes	FL resident	04/10/20
32,860	Osceola	55	Female	No		Yes	FL resident	04/10/20
32,861	Osceola	66	Female	Yes	NY	Yes	FL resident	04/10/20
32,862	Osceola	55	Male	No		No	FL resident	04/10/20
32,863	Osceola	73	Male	Yes	FL; UNITED ARAB EMIRATES	No	FL resident	04/10/20
32,864	Osceola	82	Male	No		No	FL resident	04/10/20
32,865	Osceola	35	Male	Yes	PA	No	FL resident	04/10/20
32,866	Osceola	75	Female	Yes	FL; IL	Yes	FL resident	04/10/20
32,867	Osceola	69	Male	Yes	FL; IL	Yes	FL resident	04/10/20
32,868	Osceola	35	Male	No		No	FL resident	04/10/20
32,869	Osceola	45	Male	Yes	BRAZIL; FL	No	FL resident	04/10/20
32,870	Osceola	49	Female	No		Yes	FL resident	04/10/20
32,871	Osceola	72	Female	No		Yes	FL resident	04/11/20
32,872	Osceola	58	Male	No		No	FL resident	04/11/20
32,873	Osceola	33	Female	No		Yes	FL resident	04/11/20
32,874	Osceola	34	Male	No		Yes	FL resident	04/11/20
32,875	Osceola	21	Male	Yes	COLOMBIA; FL	No	FL resident	04/11/20
32,876	Osceola	27	Female	No		Yes	FL resident	04/11/20
32,877	Osceola	56	Male	No		No	FL resident	04/11/20
32,878	Osceola	23	Female	Unknown		No	FL resident	04/11/20
32,879	Osceola	63	Male	No		Yes	FL resident	04/12/20
32,880	Osceola	40	Female	No		No	FL resident	04/12/20
32,881	Osceola	25	Male	No		Yes	FL resident	04/12/20
32,882	Osceola	36	Male	Yes	MA	No	FL resident	04/12/20
32,883	Osceola	68	Female	No		Yes	FL resident	04/12/20
32,884	Osceola	60	Female	No		No	FL resident	04/12/20
32,885	Osceola	25	Female	No		No	FL resident	04/12/20
32,886	Osceola	48	Female	No		Yes	FL resident	04/12/20
32,887	Osceola	49	Male	No		Yes	FL resident	04/12/20
32,888	Osceola	37	Female	No		Yes	FL resident	04/12/20
32,889	Osceola	18	Female	No		Yes	FL resident	04/13/20
32,890	Osceola	58	Female	No		Yes	FL resident	04/13/20
32,891	Osceola	35	Male	No		No	FL resident	04/13/20
32,892	Osceola	59	Female	No		No	FL resident	04/13/20
32,893	Osceola	18	Female	No		Yes	FL resident	04/13/20
32,894	Osceola	38	Female	No		Yes	FL resident	04/13/20
32,895	Osceola	44	Female	No		Yes	FL resident	04/13/20
32,896	Osceola	54	Female	No		No	FL resident	04/13/20
32,897	Osceola	62	Female	No		Yes	FL resident	04/13/20
32,898	Osceola	64	Female	No		No	FL resident	04/13/20
32,899	Osceola	47	Female	No		Yes	FL resident	04/14/20
32,900	Osceola	55	Female	No		Yes	FL resident	04/14/20
32,901	Osceola	30	Male	No		No	FL resident	04/14/20
32,902	Osceola	50	Female	No		Yes	FL resident	04/14/20
32,903	Osceola	47	Male	No		Yes	FL resident	04/14/20
32,904	Osceola	19	Male	No		No	FL resident	04/14/20
32,905	Osceola	5	Male	No		No	FL resident	04/14/20
32,906	Osceola	50	Male	Yes	ECUADOR	No	FL resident	04/14/20
32,907	Osceola	75	Female	No		No	FL resident	04/14/20
32,908	Osceola	63	Male	Yes	FL; NY	No	FL resident	04/14/20
32,909	Osceola	66	Male	No		Yes	FL resident	04/14/20
32,910	Osceola	54	Female	No		Yes	FL resident	04/15/20

Coronavirus: line list of cases

Data verified as of May 12, 2020 at 10 AM

Data in this report are provisional and subject to change.

Case	County	Age	Gender	Travel related	Travel detail	Contact with a confirmed case	Jurisdiction	Date case counted
32,911	Osceola	75	Female	No		Yes	FL resident	04/15/20
32,912	Osceola	69	Female	Yes	NY	No	FL resident	04/15/20
32,913	Osceola	77	Male	No		Yes	FL resident	04/15/20
32,914	Osceola	37	Female	No		Yes	FL resident	04/15/20
32,915	Osceola	7	Male	Unknown		Yes	FL resident	04/15/20
32,916	Osceola	46	Male	No		Yes	FL resident	04/15/20
32,917	Osceola	33	Female	No		Yes	FL resident	04/15/20
32,918	Osceola	31	Male	No		Yes	FL resident	04/15/20
32,919	Osceola	53	Male	No		Yes	FL resident	04/15/20
32,920	Osceola	62	Female	No		Yes	FL resident	04/15/20
32,921	Osceola	4	Female	No		Yes	FL resident	04/15/20
32,922	Osceola	67	Female	No		Yes	FL resident	04/15/20
32,923	Osceola	53	Male	No		No	FL resident	04/16/20
32,924	Osceola	45	Male	No		No	FL resident	04/16/20
32,925	Osceola	58	Male	No		No	FL resident	04/16/20
32,926	Osceola	61	Female	No		Yes	FL resident	04/16/20
32,927	Osceola	43	Female	No		Yes	FL resident	04/16/20
32,928	Osceola	70	Male	No		Yes	FL resident	04/16/20
32,929	Osceola	19	Female	Yes	FL; PA	Yes	FL resident	04/16/20
32,930	Osceola	58	Female	No		Yes	FL resident	04/16/20
32,931	Osceola	31	Female	No		No	FL resident	04/16/20
32,932	Osceola	40	Male	No		Yes	FL resident	04/16/20
32,933	Osceola	43	Male	No		No	FL resident	04/16/20
32,934	Osceola	54	Male	No		No	FL resident	04/16/20
32,935	Osceola	20	Male	No		Yes	FL resident	04/16/20
32,936	Osceola	40	Female	No		Yes	FL resident	04/16/20
32,937	Osceola	32	Female	No		Yes	FL resident	04/16/20
32,938	Osceola	48	Female	No		No	FL resident	04/16/20
32,939	Osceola	38	Female	No		No	FL resident	04/16/20
32,940	Osceola	80	Male	No		No	FL resident	04/16/20
32,941	Osceola	23	Female	No		Yes	FL resident	04/17/20
32,942	Osceola	33	Female	No		Yes	FL resident	04/17/20
32,943	Osceola	69	Female	No		Yes	FL resident	04/17/20
32,944	Osceola	74	Male	No		Yes	FL resident	04/17/20
32,945	Osceola	70	Female	Yes	NY	Yes	FL resident	04/17/20
32,946	Osceola	73	Male	Yes	NY	Yes	FL resident	04/17/20
32,947	Osceola	19	Female	No		Yes	FL resident	04/17/20
32,948	Osceola	32	Male	No		Yes	FL resident	04/17/20
32,949	Osceola	60	Female	No		Yes	FL resident	04/17/20
32,950	Osceola	53	Male	No		Yes	FL resident	04/18/20
32,951	Osceola	70	Female	No		Yes	FL resident	04/18/20
32,952	Osceola	35	Male	No		Yes	FL resident	04/18/20
32,953	Osceola	77	Female	No		Yes	FL resident	04/18/20
32,954	Osceola	32	Male	No		Yes	FL resident	04/18/20
32,955	Osceola	8	Female	No		Yes	FL resident	04/18/20
32,956	Osceola	53	Male	No		Yes	FL resident	04/18/20
32,957	Osceola	64	Male	No		Yes	FL resident	04/18/20
32,958	Osceola	76	Male	No		No	FL resident	04/18/20
32,959	Osceola	63	Male	No		Yes	FL resident	04/19/20
32,960	Osceola	30	Male	Yes	FL; NY; TURKS AND CAICOS	No	FL resident	04/19/20
32,961	Osceola	45	Female	No		Yes	FL resident	04/19/20
32,962	Osceola	45	Female	No		Yes	FL resident	04/19/20
32,963	Osceola	40	Male	No		Yes	FL resident	04/19/20
32,964	Osceola	48	Female	No		Yes	FL resident	04/20/20
32,965	Osceola	38	Male	No		Yes	FL resident	04/20/20
32,966	Osceola	79	Male	No		Yes	FL resident	04/20/20
32,967	Osceola	42	Male	No		No	FL resident	04/21/20
32,968	Osceola	62	Male	No		Yes	FL resident	04/21/20
32,969	Osceola	8	Male	No		Yes	FL resident	04/21/20
32,970	Osceola	12	Female	No		Yes	FL resident	04/21/20
32,971	Osceola	31	Female	No		Yes	FL resident	04/21/20
32,972	Osceola	34	Male	No		No	FL resident	04/21/20

Coronavirus: line list of cases

Data verified as of May 12, 2020 at 10 AM

Data in this report are provisional and subject to change.

Case	County	Age	Gender	Travel related	Travel detail	Contact with a confirmed case	Jurisdiction	Date case counted
32,973	Osceola	34	Female	Yes	FL; NJ	No	FL resident	04/21/20
32,974	Osceola	27	Female	No		No	FL resident	04/21/20
32,975	Osceola	44	Female	No		Yes	FL resident	04/21/20
32,976	Osceola	76	Female	No		Yes	FL resident	04/22/20
32,977	Osceola	34	Female	No		No	FL resident	04/22/20
32,978	Osceola	67	Female	No		No	FL resident	04/22/20
32,979	Osceola	29	Female	Yes	CA; DOMINICAN REPUBLIC; FL; MA	No	FL resident	04/22/20
32,980	Osceola	100	Female	No		No	FL resident	04/22/20
32,981	Osceola	52	Female	Yes	NY	Yes	FL resident	04/22/20
32,982	Osceola	77	Male	No		Yes	FL resident	04/22/20
32,983	Osceola	65	Female	No		Yes	FL resident	04/22/20
32,984	Osceola	73	Female	No		Yes	FL resident	04/22/20
32,985	Osceola	102	Female	No		Yes	FL resident	04/22/20
32,986	Osceola	38	Female	No		Yes	FL resident	04/23/20
32,987	Osceola	15	Female	No		Yes	FL resident	04/23/20
32,988	Osceola	43	Male	No		No	FL resident	04/23/20
32,989	Osceola	45	Female	No		Yes	FL resident	04/23/20
32,990	Osceola	46	Male	No		Yes	FL resident	04/23/20
32,991	Osceola	61	Male	No		Yes	FL resident	04/23/20
32,992	Osceola	65	Female	No		Yes	FL resident	04/23/20
32,993	Osceola	64	Male	No		Yes	FL resident	04/23/20
32,994	Osceola	35	Male	No		Yes	FL resident	04/23/20
32,995	Osceola	59	Female	No		Yes	FL resident	04/23/20
32,996	Osceola	82	Female	No		Yes	FL resident	04/23/20
32,997	Osceola	53	Male	No		No	FL resident	04/23/20
32,998	Osceola	60	Male	No		Yes	FL resident	04/23/20
32,999	Osceola	79	Male	No		Yes	FL resident	04/23/20
33,000	Osceola	48	Female	No		No	FL resident	04/24/20
33,001	Osceola	27	Female	Yes	FL; LA	Yes	FL resident	04/24/20
33,002	Osceola	71	Male	No		Yes	FL resident	04/24/20
33,003	Osceola	32	Female	No		Yes	FL resident	04/24/20
33,004	Osceola	38	Male	No		Yes	FL resident	04/24/20
33,005	Osceola	28	Male	No		Yes	FL resident	04/24/20
33,006	Osceola	32	Male	No		Yes	FL resident	04/24/20
33,007	Osceola	85	Female	No		Yes	FL resident	04/24/20
33,008	Osceola	38	Female	No		Yes	FL resident	04/25/20
33,009	Osceola	6	Female	No		Yes	FL resident	04/25/20
33,010	Osceola	34	Male	No		No	FL resident	04/26/20
33,011	Osceola	90	Male	No		Yes	FL resident	04/26/20
33,012	Osceola	76	Female	No		Yes	FL resident	04/26/20
33,013	Osceola	62	Female	No		Yes	FL resident	04/27/20
33,014	Osceola	30	Female	No		Yes	FL resident	04/27/20
33,015	Osceola	38	Female	No		Yes	FL resident	04/27/20
33,016	Osceola	12	Female	No		No	FL resident	04/27/20
33,017	Osceola	44	Male	Yes	ECUADOR	No	FL resident	04/27/20
33,018	Osceola	62	Female	No		Yes	FL resident	04/27/20
33,019	Osceola	46	Female	No		Yes	FL resident	04/27/20
33,020	Osceola	49	Male	No		Yes	FL resident	04/27/20
33,021	Osceola	57	Female	No		Yes	FL resident	04/28/20
33,022	Osceola	27	Male	No		Yes	FL resident	04/28/20
33,023	Osceola	83	Female	No		No	FL resident	04/28/20
33,024	Osceola	37	Female	Yes	CA; FL	Yes	FL resident	04/29/20
33,025	Osceola	85	Male	No		Yes	FL resident	04/29/20
33,026	Osceola	70	Female	No		Yes	FL resident	04/29/20
33,027	Osceola	39	Male	No		No	FL resident	04/29/20
33,028	Osceola	48	Female	No		No	FL resident	04/29/20
33,029	Osceola	66	Male	No		Yes	FL resident	04/29/20
33,030	Osceola	77	Male	No		Yes	FL resident	04/29/20
33,031	Osceola	43	Male	No		Yes	FL resident	04/30/20
33,032	Osceola	38	Male	No		Yes	FL resident	04/30/20
33,033	Osceola	69	Female	No		Yes	FL resident	04/30/20

Coronavirus: line list of cases

Data verified as of May 12, 2020 at 10 AM

Data in this report are provisional and subject to change.

Case	County	Age	Gender	Travel related	Travel detail	Contact with a confirmed case	Jurisdiction	Date case counted
33,034	Osceola	68	Female	No		Yes	FL resident	04/30/20
33,035	Osceola	16	Male	No		Yes	FL resident	04/30/20
33,036	Osceola	21	Male	No		Yes	FL resident	04/30/20
33,037	Osceola	2	Male	No		Yes	FL resident	05/01/20
33,038	Osceola	30	Male	No		Yes	FL resident	05/01/20
33,039	Osceola	28	Female	No		Yes	FL resident	05/01/20
33,040	Osceola	89	Female	No		Yes	FL resident	05/01/20
33,041	Osceola	31	Female	No		Yes	FL resident	05/01/20
33,042	Osceola	64	Male	No		Yes	FL resident	05/01/20
33,043	Osceola	72	Female	No		Yes	FL resident	05/01/20
33,044	Osceola	84	Female	No		Yes	FL resident	05/01/20
33,045	Osceola	91	Female	No		Yes	FL resident	05/01/20
33,046	Osceola	63	Female	No		Yes	FL resident	05/01/20
33,047	Osceola	79	Female	No		Yes	FL resident	05/01/20
33,048	Osceola	74	Male	No		Yes	FL resident	05/01/20
33,049	Osceola	86	Female	No		Yes	FL resident	05/01/20
33,050	Osceola	55	Female	No		Yes	FL resident	05/01/20
33,051	Osceola	74	Female	No		Yes	FL resident	05/01/20
33,052	Osceola	83	Female	No		Yes	FL resident	05/01/20
33,053	Osceola	65	Female	No		Yes	FL resident	05/01/20
33,054	Osceola	56	Male	No		Yes	FL resident	05/01/20
33,055	Osceola	69	Female	No		No	FL resident	05/02/20
33,056	Osceola	17	Male	No		Yes	FL resident	05/02/20
33,057	Osceola	64	Male	Yes	FL; GA	No	FL resident	05/02/20
33,058	Osceola	12	Female	No		Yes	FL resident	05/02/20
33,059	Osceola	29	Male	Yes	CA; COLOMBIA; FL; IL; MA; MEXICO; NY	No	FL resident	05/02/20
33,060	Osceola	27	Female	No		Yes	FL resident	05/02/20
33,061	Osceola	74	Male	Yes	FL; NY	Yes	FL resident	05/02/20
33,062	Osceola	38	Female	No		Yes	FL resident	05/02/20
33,063	Osceola	23	Male	No		Yes	FL resident	05/03/20
33,064	Osceola	26	Female	No		Yes	FL resident	05/03/20
33,065	Osceola	46	Male	Yes	FL; MA	Yes	FL resident	05/03/20
33,066	Osceola	54	Female	No		Yes	FL resident	05/03/20
33,067	Osceola	60	Male	No		No	FL resident	05/04/20
33,068	Osceola	30	Female	Yes	FL; GA; TX	No	FL resident	05/04/20
33,069	Osceola	85	Female	No		Yes	FL resident	05/04/20
33,070	Osceola	29	Female	No		Yes	FL resident	05/05/20
33,071	Osceola	20	Male	Unknown			FL resident	05/05/20
33,072	Osceola	55	Female	No		No	FL resident	05/05/20
33,073	Osceola	55	Female	No		Yes	FL resident	05/05/20
33,074	Osceola	62	Female	No		No	FL resident	05/05/20
33,075	Osceola	67	Male	No		Yes	FL resident	05/06/20
33,076	Osceola	76	Male	No		Yes	FL resident	05/06/20
33,077	Osceola	86	Female	No		Yes	FL resident	05/06/20
33,078	Osceola	79	Female	No		Yes	FL resident	05/06/20
33,079	Osceola	85	Male	No		Yes	FL resident	05/06/20
33,080	Osceola	69	Female	No		Yes	FL resident	05/06/20
33,081	Osceola	75	Male	No		Yes	FL resident	05/06/20
33,082	Osceola	53	Male	No		Yes	FL resident	05/06/20
33,083	Osceola	58	Male	No		Yes	FL resident	05/06/20
33,084	Osceola	35	Female	No		Yes	FL resident	05/07/20
33,085	Osceola	80	Female	No		Yes	FL resident	05/07/20
33,086	Osceola	85	Male	No		Yes	FL resident	05/08/20
33,087	Osceola	61	Male	No		Yes	FL resident	05/08/20
33,088	Osceola	80	Female	No		Yes	FL resident	05/08/20
33,089	Osceola	80	Female	No		Yes	FL resident	05/08/20
33,090	Osceola	0	Female	No		Yes	FL resident	05/08/20
33,091	Osceola	49	Male	Unknown			FL resident	05/09/20
33,092	Osceola	23	Female	Unknown			FL resident	05/09/20
33,093	Osceola	45	Male	No		Yes	FL resident	05/09/20
33,094	Osceola	51	Female	No		No	FL resident	05/09/20

Coronavirus: line list of cases

Data verified as of May 12, 2020 at 10 AM

Data in this report are provisional and subject to change.

Case	County	Age	Gender	Travel related	Travel detail	Contact with a confirmed case	Jurisdiction	Date case counted
33,095	Osceola	41	Female	No		Yes	FL resident	05/09/20
33,096	Osceola	53	Male	No		No	FL resident	05/09/20
33,097	Osceola	80	Female	No		Yes	FL resident	05/09/20
33,098	Osceola	39	Male	Yes	IN	Yes	FL resident	05/10/20
33,099	Osceola	52	Male	No		Unknown	FL resident	05/10/20
33,100	Osceola	79	Male	No		Yes	FL resident	05/10/20
33,101	Osceola	76	Female	No		Yes	FL resident	05/10/20
33,102	Osceola	86	Female	No		Yes	FL resident	05/10/20
33,103	Osceola	37	Male	Unknown			FL resident	05/11/20
33,104	Osceola	52	Male	No		No	FL resident	05/11/20
33,105	Osceola	53	Female	No		Yes	FL resident	05/11/20
33,106	Osceola	61	Female	No		Yes	FL resident	05/11/20
33,107	Osceola	57	Female	No		Yes	FL resident	05/11/20
33,108	Osceola	27	Female	No		Yes	FL resident	05/11/20
33,109	Osceola	72	Female	Unknown			FL resident	05/11/20
33,110	Osceola	22	Male	Unknown			FL resident	05/12/20
33,111	Osceola	79	Female	Unknown			FL resident	05/12/20
33,112	Osceola	65	Male	Yes	CANADA	No	Non-FL resident	03/13/20
33,113	Osceola	20	Female	Yes	Spain	No	Non-FL resident	03/17/20
33,114	Osceola	39	Male	Unknown		No	Non-FL resident	03/19/20
33,115	Osceola	70	Male	No		Yes	Non-FL resident	03/28/20
33,116	Osceola	69	Male	Yes	NY	Unknown	Non-FL resident	03/29/20
33,117	Osceola	61	Male	Yes	NY	Yes	Non-FL resident	03/31/20
33,118	Osceola	71	Male	Yes	NY	Yes	Non-FL resident	04/10/20
33,119	Osceola	66	Female	Unknown		Unknown	Non-FL resident	04/18/20
33,120	Osceola	47	Male	Unknown			Non-FL resident	04/24/20
33,121	Osceola	26	Male	Unknown			Non-FL resident	05/05/20
33,122	Osceola	23	Female	Unknown			Non-FL resident	05/05/20
33,123	Osceola	28	Male	Unknown			Non-FL resident	05/05/20
33,124	Osceola	27	Male	Unknown			Non-FL resident	05/05/20
33,125	Osceola	45	Male	Unknown			Non-FL resident	05/05/20
33,126	Osceola	40	Male	Unknown			Non-FL resident	05/05/20
33,127	Osceola	42	Male	Unknown			Non-FL resident	05/05/20
33,128	Osceola	31	Male	Unknown			Non-FL resident	05/05/20
33,129	Osceola	43	Male	Unknown			Non-FL resident	05/05/20
33,130	Osceola	41	Male	Unknown			Non-FL resident	05/05/20
33,131	Osceola	27	Male	Unknown			Non-FL resident	05/06/20
33,132	Osceola	33	Male	Unknown			Non-FL resident	05/06/20
33,133	Osceola	35	Female	Unknown			Non-FL resident	05/06/20
33,134	Osceola	31	Male	Unknown			Non-FL resident	05/06/20
33,135	Osceola	32	Male	Unknown			Non-FL resident	05/06/20
33,136	Osceola	32	Male	Unknown			Non-FL resident	05/08/20
33,137	Osceola	46	Male	Unknown			Non-FL resident	05/08/20
33,138	Osceola	32	Male	Unknown			Non-FL resident	05/08/20
33,139	Osceola	36	Male	Unknown			Non-FL resident	05/08/20
33,140	Osceola	37	Male	Unknown			Non-FL resident	05/08/20
33,141	Osceola	28	Male	Unknown			Non-FL resident	05/08/20
33,142	Osceola	34	Unknown	Unknown			Non-FL resident	05/08/20
33,143	Osceola	31	Male	Unknown			Non-FL resident	05/08/20
33,144	Osceola	31	Male	Unknown			Non-FL resident	05/08/20
33,145	Osceola	26	Male	Unknown			Non-FL resident	05/08/20
33,146	Osceola	23	Male	Unknown			Non-FL resident	05/08/20
33,147	Osceola	30	Female	Unknown			Non-FL resident	05/08/20
33,148	Palm Beach	73	Male	Yes	EGYPT; GERMANY	Yes	FL resident	03/13/20
33,149	Palm Beach	59	Female	Yes	NY	Yes	FL resident	03/14/20
33,150	Palm Beach	65	Male	Yes	NY	Yes	FL resident	03/14/20
33,151	Palm Beach	37	Male	Yes	NY	Yes	FL resident	03/14/20
33,152	Palm Beach	62	Male	Yes	United Kingdom	Yes	FL resident	03/16/20
33,153	Palm Beach	66	Male	No		Unknown	FL resident	03/16/20
33,154	Palm Beach	76	Female	Yes	FRANCE	Unknown	FL resident	03/16/20
33,155	Palm Beach	25	Male	Yes	NY	Unknown	FL resident	03/16/20
33,156	Palm Beach	19	Female	Yes	TN	Yes	FL resident	03/17/20

Coronavirus: line list of cases

Data verified as of May 12, 2020 at 10 AM

Data in this report are provisional and subject to change.

Case	County	Age	Gender	Travel related	Travel detail	Contact with a confirmed case	Jurisdiction	Date case counted
33,157	Palm Beach	38	Male	Unknown		Yes	FL resident	03/17/20
33,158	Palm Beach	69	Male	Yes	CO	No	FL resident	03/17/20
33,159	Palm Beach	55	Male	No		No	FL resident	03/18/20
33,160	Palm Beach	41	Male	Yes	NV; UT; WY	Yes	FL resident	03/18/20
33,161	Palm Beach	69	Female	No		Yes	FL resident	03/18/20
33,162	Palm Beach	72	Male	No		No	FL resident	03/18/20
33,163	Palm Beach	43	Male	Unknown		Unknown	FL resident	03/18/20
33,164	Palm Beach	6	Female	Unknown		Yes	FL resident	03/18/20
33,165	Palm Beach	26	Male	Yes	Bahamas; FL	No	FL resident	03/18/20
33,166	Palm Beach	69	Female	No		Yes	FL resident	03/18/20
33,167	Palm Beach	78	Male	Unknown		Unknown	FL resident	03/19/20
33,168	Palm Beach	56	Female	Yes	EGYPT; GERMANY	Yes	FL resident	03/19/20
33,169	Palm Beach	60	Female	Yes	RUSSIA; SPAIN	No	FL resident	03/19/20
33,170	Palm Beach	19	Male	Yes	NY	Unknown	FL resident	03/19/20
33,171	Palm Beach	66	Male	Unknown		Yes	FL resident	03/20/20
33,172	Palm Beach	82	Male	Unknown		Unknown	FL resident	03/20/20
33,173	Palm Beach	48	Male	Unknown		Unknown	FL resident	03/20/20
33,174	Palm Beach	29	Male	No		Unknown	FL resident	03/20/20
33,175	Palm Beach	69	Male	No		No	FL resident	03/20/20
33,176	Palm Beach	42	Female	No		Unknown	FL resident	03/20/20
33,177	Palm Beach	69	Male	No		Yes	FL resident	03/20/20
33,178	Palm Beach	68	Female	No		Yes	FL resident	03/20/20
33,179	Palm Beach	53	Male	No		No	FL resident	03/20/20
33,180	Palm Beach	84	Male	No		Yes	FL resident	03/20/20
33,181	Palm Beach	72	Male	Yes	CANADA; FL	No	FL resident	03/20/20
33,182	Palm Beach	81	Male	Yes	NY	Yes	FL resident	03/20/20
33,183	Palm Beach	69	Male	No		Yes	FL resident	03/20/20
33,184	Palm Beach	83	Female	No		Yes	FL resident	03/21/20
33,185	Palm Beach	53	Male	Yes	EL SALVADOR	No	FL resident	03/21/20
33,186	Palm Beach	83	Male	Yes	FL; NY	Yes	FL resident	03/21/20
33,187	Palm Beach	78	Male	No		No	FL resident	03/21/20
33,188	Palm Beach	30	Female	Yes	CO; FL; TX	Yes	FL resident	03/21/20
33,189	Palm Beach	67	Male	Unknown		Unknown	FL resident	03/21/20
33,190	Palm Beach	41	Male	Unknown		Unknown	FL resident	03/21/20
33,191	Palm Beach	19	Female	Unknown		Unknown	FL resident	03/21/20
33,192	Palm Beach	88	Male	No		Yes	FL resident	03/21/20
33,193	Palm Beach	83	Male	No		No	FL resident	03/21/20
33,194	Palm Beach	70	Male	Unknown		Yes	FL resident	03/21/20
33,195	Palm Beach	72	Male	No		Unknown	FL resident	03/21/20
33,196	Palm Beach	43	Male	No		No	FL resident	03/21/20
33,197	Palm Beach	60	Male	Yes	NY	Yes	FL resident	03/21/20
33,198	Palm Beach	45	Female	Yes	ECUADOR	Yes	FL resident	03/22/20
33,199	Palm Beach	22	Male	No		Unknown	FL resident	03/22/20
33,200	Palm Beach	50	Female	Unknown		Unknown	FL resident	03/22/20
33,201	Palm Beach	76	Male	No		No	FL resident	03/22/20
33,202	Palm Beach	68	Male	Yes	FL; NJ; PA	Unknown	FL resident	03/22/20
33,203	Palm Beach	83	Male	No		No	FL resident	03/22/20
33,204	Palm Beach	64	Male	No		Yes	FL resident	03/22/20
33,205	Palm Beach	64	Female	No		Yes	FL resident	03/22/20
33,206	Palm Beach	64	Male	Yes	FL; NY	Unknown	FL resident	03/22/20
33,207	Palm Beach	63	Male	No		Yes	FL resident	03/22/20
33,208	Palm Beach	48	Male	Yes	CO; FL	Unknown	FL resident	03/22/20
33,209	Palm Beach	65	Female	Unknown		Unknown	FL resident	03/22/20
33,210	Palm Beach	69	Female	No		Unknown	FL resident	03/22/20
33,211	Palm Beach	69	Male	Yes	BAHAMAS; FL; NY; TX	No	FL resident	03/22/20
33,212	Palm Beach	85	Female	No		Yes	FL resident	03/22/20
33,213	Palm Beach	35	Female	No		Yes	FL resident	03/22/20
33,214	Palm Beach	56	Male	Unknown		Unknown	FL resident	03/22/20
33,215	Palm Beach	64	Female	Unknown		Yes	FL resident	03/22/20
33,216	Palm Beach	47	Male	Yes	CO	Yes	FL resident	03/22/20
33,217	Palm Beach	28	Male	No		Unknown	FL resident	03/22/20
33,218	Palm Beach	61	Female	No		Yes	FL resident	03/22/20

Coronavirus: line list of cases

Data verified as of May 12, 2020 at 10 AM

Data in this report are provisional and subject to change.

Case	County	Age	Gender	Travel related	Travel detail	Contact with a confirmed case	Jurisdiction	Date case counted
33,219	Palm Beach	21	Female	Yes	PORTUGAL; UNITED KINGDOM	No	FL resident	03/22/20
33,220	Palm Beach	67	Male	Yes	FL; NY; VA	Unknown	FL resident	03/22/20
33,221	Palm Beach	59	Male	Unknown		Unknown	FL resident	03/22/20
33,222	Palm Beach	77	Female	Unknown		Unknown	FL resident	03/22/20
33,223	Palm Beach	56	Female	Unknown		Unknown	FL resident	03/22/20
33,224	Palm Beach	21	Female	Unknown		Unknown	FL resident	03/22/20
33,225	Palm Beach	52	Female	Yes	FL; NJ	Unknown	FL resident	03/22/20
33,226	Palm Beach	71	Male	No		No	FL resident	03/23/20
33,227	Palm Beach	43	Male	Yes	ITALY; PORTUGAL	No	FL resident	03/23/20
33,228	Palm Beach	29	Male	No		No	FL resident	03/23/20
33,229	Palm Beach	80	Female	No		Unknown	FL resident	03/23/20
33,230	Palm Beach	55	Male	No		No	FL resident	03/23/20
33,231	Palm Beach	24	Female	Yes	UNITED KINGDOM	Yes	FL resident	03/23/20
33,232	Palm Beach	44	Male	Unknown		Unknown	FL resident	03/23/20
33,233	Palm Beach	18	Female	Unknown		Unknown	FL resident	03/24/20
33,234	Palm Beach	32	Male	Yes	CO; FL; TX	Yes	FL resident	03/24/20
33,235	Palm Beach	69	Female	No		No	FL resident	03/24/20
33,236	Palm Beach	29	Female	Unknown		Unknown	FL resident	03/24/20
33,237	Palm Beach	73	Male	No		No	FL resident	03/24/20
33,238	Palm Beach	25	Female	Yes	FL; NY	Yes	FL resident	03/24/20
33,239	Palm Beach	26	Female	Unknown		Unknown	FL resident	03/24/20
33,240	Palm Beach	68	Male	No		Yes	FL resident	03/24/20
33,241	Palm Beach	46	Female	Yes	FL; MA	Unknown	FL resident	03/24/20
33,242	Palm Beach	24	Female	Yes	FL; NY	No	FL resident	03/24/20
33,243	Palm Beach	20	Male	Yes	IRELAND; NJ; SPAIN	Yes	FL resident	03/24/20
33,244	Palm Beach	60	Female	Yes	CO	Yes	FL resident	03/24/20
33,245	Palm Beach	57	Female	No		No	FL resident	03/24/20
33,246	Palm Beach	38	Male	Yes	COLOMBIA	Unknown	FL resident	03/24/20
33,247	Palm Beach	63	Male	Unknown		Yes	FL resident	03/25/20
33,248	Palm Beach	55	Male	No		Unknown	FL resident	03/25/20
33,249	Palm Beach	74	Male	No		Yes	FL resident	03/25/20
33,250	Palm Beach	53	Female	Unknown		Unknown	FL resident	03/25/20
33,251	Palm Beach	45	Male	Unknown		Unknown	FL resident	03/25/20
33,252	Palm Beach	72	Female	Yes	FL; NY	Unknown	FL resident	03/25/20
33,253	Palm Beach	74	Female	No		No	FL resident	03/25/20
33,254	Palm Beach	84	Female	No		No	FL resident	03/25/20
33,255	Palm Beach	77	Male	Yes	FL; MEXICO; NY	Yes	FL resident	03/25/20
33,256	Palm Beach	37	Male	No		Yes	FL resident	03/25/20
33,257	Palm Beach	26	Female	Yes	FL; JAMAICA	Unknown	FL resident	03/25/20
33,258	Palm Beach	59	Male	Yes	CO	Yes	FL resident	03/25/20
33,259	Palm Beach	55	Male	Unknown		Unknown	FL resident	03/25/20
33,260	Palm Beach	21	Female	Unknown		Unknown	FL resident	03/25/20
33,261	Palm Beach	80	Male	No		Yes	FL resident	03/25/20
33,262	Palm Beach	80	Female	No		Yes	FL resident	03/25/20
33,263	Palm Beach	21	Female	No		Yes	FL resident	03/25/20
33,264	Palm Beach	36	Male	Unknown		Unknown	FL resident	03/25/20
33,265	Palm Beach	73	Male	Unknown		Unknown	FL resident	03/25/20
33,266	Palm Beach	68	Male	No		No	FL resident	03/25/20
33,267	Palm Beach	81	Male	No		Unknown	FL resident	03/25/20
33,268	Palm Beach	61	Female	Unknown		Unknown	FL resident	03/25/20
33,269	Palm Beach	75	Male	Yes	FL; NJ	No	FL resident	03/25/20
33,270	Palm Beach	58	Female	Unknown		Yes	FL resident	03/25/20
33,271	Palm Beach	74	Male	No		Unknown	FL resident	03/25/20
33,272	Palm Beach	57	Male	Unknown		Yes	FL resident	03/25/20
33,273	Palm Beach	71	Female	Yes	FL; LA	No	FL resident	03/25/20
33,274	Palm Beach	86	Male	No		Yes	FL resident	03/25/20
33,275	Palm Beach	69	Male	No		Unknown	FL resident	03/25/20
33,276	Palm Beach	75	Female	No		Yes	FL resident	03/25/20
33,277	Palm Beach	61	Male	No		Yes	FL resident	03/25/20
33,278	Palm Beach	77	Female	Yes	FL; MA	Yes	FL resident	03/25/20
33,279	Palm Beach	77	Male	Yes	FL; VA	Yes	FL resident	03/25/20
33,280	Palm Beach	51	Female	Yes	NY	Unknown	FL resident	03/25/20

Coronavirus: line list of cases

Data verified as of May 12, 2020 at 10 AM

Data in this report are provisional and subject to change.

Case	County	Age	Gender	Travel related	Travel detail	Contact with a confirmed case	Jurisdiction	Date case counted
33,281	Palm Beach	20	Male	No		Unknown	FL resident	03/25/20
33,282	Palm Beach	70	Female	Unknown		Unknown	FL resident	03/25/20
33,283	Palm Beach	67	Male	No		Yes	FL resident	03/25/20
33,284	Palm Beach	45	Male	No		No	FL resident	03/25/20
33,285	Palm Beach	84	Male	Unknown		Yes	FL resident	03/25/20
33,286	Palm Beach	33	Female	No		Yes	FL resident	03/25/20
33,287	Palm Beach	68	Male	Unknown		Yes	FL resident	03/26/20
33,288	Palm Beach	53	Female	Yes	FRANCE	Yes	FL resident	03/26/20
33,289	Palm Beach	57	Male	No		No	FL resident	03/26/20
33,290	Palm Beach	24	Female	Unknown		Unknown	FL resident	03/26/20
33,291	Palm Beach	68	Male	No		No	FL resident	03/26/20
33,292	Palm Beach	57	Male	No		Unknown	FL resident	03/26/20
33,293	Palm Beach	35	Female	Unknown		Unknown	FL resident	03/26/20
33,294	Palm Beach	41	Female	Unknown		Unknown	FL resident	03/26/20
33,295	Palm Beach	68	Male	No		Yes	FL resident	03/26/20
33,296	Palm Beach	76	Female	Unknown		Unknown	FL resident	03/26/20
33,297	Palm Beach	76	Female	No		Yes	FL resident	03/26/20
33,298	Palm Beach	18	Female	Unknown		Unknown	FL resident	03/26/20
33,299	Palm Beach	72	Female	No		Unknown	FL resident	03/26/20
33,300	Palm Beach	49	Male	No		Yes	FL resident	03/26/20
33,301	Palm Beach	21	Male	Yes	ITALY; SPAIN	Unknown	FL resident	03/26/20
33,302	Palm Beach	80	Male	No		No	FL resident	03/26/20
33,303	Palm Beach	34	Female	No		No	FL resident	03/26/20
33,304	Palm Beach	22	Female	Unknown		Unknown	FL resident	03/26/20
33,305	Palm Beach	83	Female	No		Unknown	FL resident	03/26/20
33,306	Palm Beach	72	Male	No		Unknown	FL resident	03/26/20
33,307	Palm Beach	80	Male	No		No	FL resident	03/26/20
33,308	Palm Beach	79	Male	No		No	FL resident	03/26/20
33,309	Palm Beach	40	Female	No		No	FL resident	03/26/20
33,310	Palm Beach	78	Female	No		No	FL resident	03/26/20
33,311	Palm Beach	90	Female	No		Yes	FL resident	03/26/20
33,312	Palm Beach	40	Male	Yes	COLOMBIA	Unknown	FL resident	03/26/20
33,313	Palm Beach	81	Female	No		No	FL resident	03/26/20
33,314	Palm Beach	53	Male	Unknown		Unknown	FL resident	03/27/20
33,315	Palm Beach	21	Male	Unknown		Unknown	FL resident	03/27/20
33,316	Palm Beach	57	Male	Unknown		Unknown	FL resident	03/27/20
33,317	Palm Beach	21	Male	Unknown		Unknown	FL resident	03/27/20
33,318	Palm Beach	25	Male	Unknown		Unknown	FL resident	03/27/20
33,319	Palm Beach	47	Male	Unknown		Unknown	FL resident	03/27/20
33,320	Palm Beach	51	Female	Unknown		No	FL resident	03/27/20
33,321	Palm Beach	58	Female	Unknown		Unknown	FL resident	03/27/20
33,322	Palm Beach	89	Male	No		Yes	FL resident	03/27/20
33,323	Palm Beach	69	Female	Yes	DC; FL	Yes	FL resident	03/27/20
33,324	Palm Beach	73	Male	Yes	CO; FL	Yes	FL resident	03/27/20
33,325	Palm Beach	74	Male	No		No	FL resident	03/27/20
33,326	Palm Beach	56	Female	Unknown		Unknown	FL resident	03/27/20
33,327	Palm Beach	90	Female	No		Unknown	FL resident	03/27/20
33,328	Palm Beach	76	Male	No		Yes	FL resident	03/27/20
33,329	Palm Beach	66	Male	Yes	FL; TURKEY	No	FL resident	03/27/20
33,330	Palm Beach	30	Male	No		No	FL resident	03/27/20
33,331	Palm Beach	54	Female	Unknown		Unknown	FL resident	03/27/20
33,332	Palm Beach	92	Male	No		No	FL resident	03/27/20
33,333	Palm Beach	53	Female	Unknown		No	FL resident	03/27/20
33,334	Palm Beach	53	Male	Unknown		Unknown	FL resident	03/27/20
33,335	Palm Beach	73	Female	Unknown		Unknown	FL resident	03/27/20
33,336	Palm Beach	85	Male	Unknown		No	FL resident	03/27/20
33,337	Palm Beach	75	Female	Unknown		Unknown	FL resident	03/27/20
33,338	Palm Beach	81	Male	Unknown		Yes	FL resident	03/27/20
33,339	Palm Beach	84	Female	Unknown		Yes	FL resident	03/27/20
33,340	Palm Beach	73	Female	Yes	FL; NY	Yes	FL resident	03/27/20
33,341	Palm Beach	50	Male	No		Unknown	FL resident	03/27/20
33,342	Palm Beach	24	Male	No		Yes	FL resident	03/27/20

Coronavirus: line list of cases

Data verified as of May 12, 2020 at 10 AM

Data in this report are provisional and subject to change.

Case	County	Age	Gender	Travel related	Travel detail	Contact with a confirmed case	Jurisdiction	Date case counted
33,343	Palm Beach	63	Male	Unknown		Unknown	FL resident	03/27/20
33,344	Palm Beach	70	Female	No		No	FL resident	03/27/20
33,345	Palm Beach	58	Female	Yes	AUSTRALIA; FL; NEW ZEALAND	Unknown	FL resident	03/27/20
33,346	Palm Beach	38	Female	Unknown		Unknown	FL resident	03/27/20
33,347	Palm Beach	56	Female	Unknown		Yes	FL resident	03/27/20
33,348	Palm Beach	57	Female	Unknown		Unknown	FL resident	03/27/20
33,349	Palm Beach	83	Male	Unknown			FL resident	03/27/20
33,350	Palm Beach	41	Male	Unknown		Unknown	FL resident	03/27/20
33,351	Palm Beach	59	Female	Unknown		Unknown	FL resident	03/27/20
33,352	Palm Beach	81	Male	No		Yes	FL resident	03/27/20
33,353	Palm Beach	82	Female	No		Yes	FL resident	03/27/20
33,354	Palm Beach	72	Female	No		Yes	FL resident	03/27/20
33,355	Palm Beach	74	Male	No			FL resident	03/27/20
33,356	Palm Beach	46	Male	Unknown		Unknown	FL resident	03/27/20
33,357	Palm Beach	84	Female	No		Yes	FL resident	03/27/20
33,358	Palm Beach	58	Female	Unknown		Unknown	FL resident	03/27/20
33,359	Palm Beach	44	Female	Unknown		Unknown	FL resident	03/27/20
33,360	Palm Beach	52	Male	Unknown		Unknown	FL resident	03/27/20
33,361	Palm Beach	48	Female	Unknown		Yes	FL resident	03/27/20
33,362	Palm Beach	72	Female	Unknown			FL resident	03/27/20
33,363	Palm Beach	27	Male	No		Unknown	FL resident	03/27/20
33,364	Palm Beach	89	Male	No		No	FL resident	03/27/20
33,365	Palm Beach	66	Male	No		Yes	FL resident	03/27/20
33,366	Palm Beach	84	Female	No		Unknown	FL resident	03/27/20
33,367	Palm Beach	67	Female	Yes	ECUADOR; FL	No	FL resident	03/27/20
33,368	Palm Beach	39	Female	Unknown		Unknown	FL resident	03/27/20
33,369	Palm Beach	41	Male	Unknown		Yes	FL resident	03/27/20
33,370	Palm Beach	83	Female	No		Yes	FL resident	03/27/20
33,371	Palm Beach	74	Female	Yes	FL; NY	Yes	FL resident	03/27/20
33,372	Palm Beach	89	Female	Unknown		Unknown	FL resident	03/27/20
33,373	Palm Beach	19	Female	Unknown		Unknown	FL resident	03/27/20
33,374	Palm Beach	22	Male	No		Unknown	FL resident	03/27/20
33,375	Palm Beach	33	Male	Yes	NY	Yes	FL resident	03/27/20
33,376	Palm Beach	73	Female	Unknown			FL resident	03/27/20
33,377	Palm Beach	82	Male	No		No	FL resident	03/27/20
33,378	Palm Beach	54	Female	Unknown		Unknown	FL resident	03/27/20
33,379	Palm Beach	68	Female	Unknown			FL resident	03/27/20
33,380	Palm Beach	75	Female	No		No	FL resident	03/27/20
33,381	Palm Beach	73	Male	No		Unknown	FL resident	03/27/20
33,382	Palm Beach	73	Female	No		No	FL resident	03/27/20
33,383	Palm Beach	63	Male	No		Yes	FL resident	03/27/20
33,384	Palm Beach	67	Male	No		Unknown	FL resident	03/27/20
33,385	Palm Beach	76	Male	No		No	FL resident	03/28/20
33,386	Palm Beach	47	Male	No		Unknown	FL resident	03/28/20
33,387	Palm Beach	83	Male	No		Unknown	FL resident	03/28/20
33,388	Palm Beach	73	Female	No		Yes	FL resident	03/28/20
33,389	Palm Beach	33	Female	Unknown		Unknown	FL resident	03/28/20
33,390	Palm Beach	58	Female	No		No	FL resident	03/28/20
33,391	Palm Beach	88	Male	No		Unknown	FL resident	03/28/20
33,392	Palm Beach	59	Female	No		No	FL resident	03/28/20
33,393	Palm Beach	54	Female	No		No	FL resident	03/28/20
33,394	Palm Beach	55	Female	Unknown		Unknown	FL resident	03/28/20
33,395	Palm Beach	84	Male	No			FL resident	03/28/20
33,396	Palm Beach	85	Male	No		Unknown	FL resident	03/28/20
33,397	Palm Beach	35	Male	Unknown		Unknown	FL resident	03/28/20
33,398	Palm Beach	51	Female	Unknown		Unknown	FL resident	03/28/20
33,399	Palm Beach	30	Female	Unknown		Unknown	FL resident	03/28/20
33,400	Palm Beach	52	Male	No		No	FL resident	03/28/20
33,401	Palm Beach	72	Female	No		Unknown	FL resident	03/28/20
33,402	Palm Beach	67	Male	Unknown		No	FL resident	03/28/20
33,403	Palm Beach	50	Male	Unknown		Unknown	FL resident	03/28/20
33,404	Palm Beach	35	Female	Unknown		Unknown	FL resident	03/28/20

Coronavirus: line list of cases

Data verified as of May 12, 2020 at 10 AM

Data in this report are provisional and subject to change.

Case	County	Age	Gender	Travel related	Travel detail	Contact with a confirmed case	Jurisdiction	Date case counted
33,405	Palm Beach	41	Female	No		No	FL resident	03/28/20
33,406	Palm Beach	65	Male	No		Yes	FL resident	03/28/20
33,407	Palm Beach	43	Male	Unknown		Unknown	FL resident	03/28/20
33,408	Palm Beach	63	Female	Unknown		Unknown	FL resident	03/28/20
33,409	Palm Beach	64	Female	Unknown		Yes	FL resident	03/28/20
33,410	Palm Beach	83	Male	No		Yes	FL resident	03/28/20
33,411	Palm Beach	71	Female	No		No	FL resident	03/28/20
33,412	Palm Beach	79	Female	No		Yes	FL resident	03/28/20
33,413	Palm Beach	70	Female	No		Yes	FL resident	03/28/20
33,414	Palm Beach	35	Male	Unknown		Unknown	FL resident	03/28/20
33,415	Palm Beach	76	Female	Unknown			FL resident	03/28/20
33,416	Palm Beach	88	Male	No		Unknown	FL resident	03/28/20
33,417	Palm Beach	75	Female	Unknown		Yes	FL resident	03/28/20
33,418	Palm Beach	50	Male	Yes	NY	Unknown	FL resident	03/28/20
33,419	Palm Beach	80	Female	No		Unknown	FL resident	03/28/20
33,420	Palm Beach	44	Female	Unknown		Unknown	FL resident	03/28/20
33,421	Palm Beach	53	Male	Unknown		Unknown	FL resident	03/28/20
33,422	Palm Beach	72	Male	No		Unknown	FL resident	03/28/20
33,423	Palm Beach	71	Male	No		Yes	FL resident	03/28/20
33,424	Palm Beach	28	Female	Unknown		Unknown	FL resident	03/28/20
33,425	Palm Beach	76	Female	Unknown		Yes	FL resident	03/28/20
33,426	Palm Beach	33	Male	Unknown		Unknown	FL resident	03/28/20
33,427	Palm Beach	88	Female	Unknown		Unknown	FL resident	03/28/20
33,428	Palm Beach	30	Male	Unknown		Unknown	FL resident	03/28/20
33,429	Palm Beach	37	Male	Unknown		Unknown	FL resident	03/28/20
33,430	Palm Beach	67	Female	No		Yes	FL resident	03/28/20
33,431	Palm Beach	51	Male	No		Yes	FL resident	03/28/20
33,432	Palm Beach	64	Male	Unknown		Unknown	FL resident	03/28/20
33,433	Palm Beach	42	Male	Yes	UT	Yes	FL resident	03/28/20
33,434	Palm Beach	49	Female	No		No	FL resident	03/28/20
33,435	Palm Beach	78	Female	No		Unknown	FL resident	03/28/20
33,436	Palm Beach	78	Female	No		Unknown	FL resident	03/28/20
33,437	Palm Beach	62	Female	Unknown		Unknown	FL resident	03/28/20
33,438	Palm Beach	84	Female	No		Unknown	FL resident	03/28/20
33,439	Palm Beach	77	Female	No		Unknown	FL resident	03/28/20
33,440	Palm Beach	50	Female	Unknown		Unknown	FL resident	03/28/20
33,441	Palm Beach	75	Female	No		Yes	FL resident	03/28/20
33,442	Palm Beach	52	Female	Unknown		Unknown	FL resident	03/28/20
33,443	Palm Beach	76	Male	Yes	FL; PA	Yes	FL resident	03/28/20
33,444	Palm Beach	82	Male	No		Unknown	FL resident	03/28/20
33,445	Palm Beach	26	Male	Unknown		Unknown	FL resident	03/28/20
33,446	Palm Beach	64	Female	Unknown		No	FL resident	03/28/20
33,447	Palm Beach	21	Female	No		Unknown	FL resident	03/28/20
33,448	Palm Beach	36	Female	No		Yes	FL resident	03/28/20
33,449	Palm Beach	58	Male	Unknown		Unknown	FL resident	03/28/20
33,450	Palm Beach	76	Female	No		No	FL resident	03/28/20
33,451	Palm Beach	66	Male	No		Yes	FL resident	03/28/20
33,452	Palm Beach	57	Female	Unknown		Unknown	FL resident	03/28/20
33,453	Palm Beach	42	Female	Unknown		Unknown	FL resident	03/28/20
33,454	Palm Beach	52	Male	Unknown		Unknown	FL resident	03/28/20
33,455	Palm Beach	87	Male	Yes	DOMINICAN REPUBLIC; FL	No	FL resident	03/28/20
33,456	Palm Beach	80	Male	Yes	NY	No	FL resident	03/28/20
33,457	Palm Beach	20	Male	Unknown		Unknown	FL resident	03/28/20
33,458	Palm Beach	51	Female	Unknown		Yes	FL resident	03/29/20
33,459	Palm Beach	63	Male	Unknown		Unknown	FL resident	03/29/20
33,460	Palm Beach	82	Male	No		Unknown	FL resident	03/29/20
33,461	Palm Beach	43	Male	Unknown		Unknown	FL resident	03/29/20
33,462	Palm Beach	75	Male	No		Yes	FL resident	03/29/20
33,463	Palm Beach	59	Male	Unknown		Unknown	FL resident	03/29/20
33,464	Palm Beach	26	Female	Unknown		Unknown	FL resident	03/29/20
33,465	Palm Beach	25	Male	Unknown		Unknown	FL resident	03/29/20
33,466	Palm Beach	44	Female	Unknown		Unknown	FL resident	03/29/20

Coronavirus: line list of cases

Data verified as of May 12, 2020 at 10 AM

Data in this report are provisional and subject to change.

Case	County	Age	Gender	Travel related	Travel detail	Contact with a confirmed case	Jurisdiction	Date case counted
33,467	Palm Beach	36	Female	Unknown		Unknown	FL resident	03/29/20
33,468	Palm Beach	49	Male	Unknown		Unknown	FL resident	03/29/20
33,469	Palm Beach	43	Male	Unknown		Unknown	FL resident	03/29/20
33,470	Palm Beach	65	Male	Unknown		Unknown	FL resident	03/29/20
33,471	Palm Beach	65	Female	No		Unknown	FL resident	03/29/20
33,472	Palm Beach	38	Male	No		Unknown	FL resident	03/29/20
33,473	Palm Beach	40	Female	Unknown		Unknown	FL resident	03/29/20
33,474	Palm Beach	42	Male	Yes	ECUADOR	Yes	FL resident	03/29/20
33,475	Palm Beach	54	Male	Unknown		Unknown	FL resident	03/29/20
33,476	Palm Beach	89	Female	No		Yes	FL resident	03/29/20
33,477	Palm Beach	29	Male	Unknown		Unknown	FL resident	03/29/20
33,478	Palm Beach	56	Male	Unknown		Unknown	FL resident	03/29/20
33,479	Palm Beach	48	Female	Unknown		Yes	FL resident	03/29/20
33,480	Palm Beach	45	Female	Unknown		Unknown	FL resident	03/29/20
33,481	Palm Beach	54	Male	Unknown		Yes	FL resident	03/29/20
33,482	Palm Beach	46	Female	Unknown		Unknown	FL resident	03/29/20
33,483	Palm Beach	54	Female	Unknown		Yes	FL resident	03/29/20
33,484	Palm Beach	26	Male	Unknown		Unknown	FL resident	03/29/20
33,485	Palm Beach	21	Female	Unknown		Unknown	FL resident	03/29/20
33,486	Palm Beach	42	Female	Unknown		Unknown	FL resident	03/29/20
33,487	Palm Beach	56	Male	Unknown		Unknown	FL resident	03/29/20
33,488	Palm Beach	72	Female	Unknown			FL resident	03/29/20
33,489	Palm Beach	36	Female	Unknown		No	FL resident	03/29/20
33,490	Palm Beach	77	Male	Unknown		Unknown	FL resident	03/29/20
33,491	Palm Beach	80	Male	No		Yes	FL resident	03/29/20
33,492	Palm Beach	25	Male	No		Yes	FL resident	03/29/20
33,493	Palm Beach	49	Male	Unknown		Unknown	FL resident	03/29/20
33,494	Palm Beach	29	Female	No		Yes	FL resident	03/29/20
33,495	Palm Beach	67	Male	No		No	FL resident	03/29/20
33,496	Palm Beach	89	Male	No		Unknown	FL resident	03/29/20
33,497	Palm Beach	77	Male	No		Unknown	FL resident	03/29/20
33,498	Palm Beach	79	Male	No		Yes	FL resident	03/29/20
33,499	Palm Beach	85	Male	No		No	FL resident	03/29/20
33,500	Palm Beach	63	Female	Yes	FL; GA; NY	Unknown	FL resident	03/29/20
33,501	Palm Beach	50	Male	Unknown		Unknown	FL resident	03/29/20
33,502	Palm Beach	83	Female	No		Unknown	FL resident	03/29/20
33,503	Palm Beach	85	Female	No		No	FL resident	03/29/20
33,504	Palm Beach	79	Male	No		No	FL resident	03/29/20
33,505	Palm Beach	83	Female	No		Unknown	FL resident	03/29/20
33,506	Palm Beach	52	Female	Unknown		Unknown	FL resident	03/29/20
33,507	Palm Beach	30	Female	Unknown		Unknown	FL resident	03/29/20
33,508	Palm Beach	74	Male	Unknown		No	FL resident	03/29/20
33,509	Palm Beach	69	Male	Unknown		Unknown	FL resident	03/29/20
33,510	Palm Beach	93	Female	No		Yes	FL resident	03/29/20
33,511	Palm Beach	73	Male	No		No	FL resident	03/29/20
33,512	Palm Beach	69	Male	Unknown			FL resident	03/29/20
33,513	Palm Beach	62	Male	Unknown		Unknown	FL resident	03/29/20
33,514	Palm Beach	38	Female	Unknown		Unknown	FL resident	03/29/20
33,515	Palm Beach	63	Female	Unknown		Unknown	FL resident	03/29/20
33,516	Palm Beach	87	Male	Unknown		Yes	FL resident	03/29/20
33,517	Palm Beach	40	Female	No		Unknown	FL resident	03/29/20
33,518	Palm Beach	48	Female	Unknown			FL resident	03/29/20
33,519	Palm Beach	66	Female	Unknown		No	FL resident	03/29/20
33,520	Palm Beach	79	Female	Unknown			FL resident	03/29/20
33,521	Palm Beach	58	Male	Unknown		Unknown	FL resident	03/29/20
33,522	Palm Beach	47	Male	Unknown		Unknown	FL resident	03/29/20
33,523	Palm Beach	55	Male	Unknown		Unknown	FL resident	03/29/20
33,524	Palm Beach	60	Female	Unknown		Unknown	FL resident	03/29/20
33,525	Palm Beach	41	Female	Unknown		Unknown	FL resident	03/29/20
33,526	Palm Beach	79	Female	No		No	FL resident	03/29/20
33,527	Palm Beach	38	Male	Unknown		Unknown	FL resident	03/29/20
33,528	Palm Beach	85	Male	No		Unknown	FL resident	03/29/20

Coronavirus: line list of cases

Data verified as of May 12, 2020 at 10 AM

Data in this report are provisional and subject to change.

Case	County	Age	Gender	Travel related	Travel detail	Contact with a confirmed case	Jurisdiction	Date case counted
33,529	Palm Beach	42	Male	No		Unknown	FL resident	03/29/20
33,530	Palm Beach	21	Male	Unknown		Unknown	FL resident	03/30/20
33,531	Palm Beach	81	Male	No		No	FL resident	03/30/20
33,532	Palm Beach	35	Female	Unknown		Unknown	FL resident	03/30/20
33,533	Palm Beach	68	Male	No			FL resident	03/30/20
33,534	Palm Beach	38	Female	Unknown		Unknown	FL resident	03/30/20
33,535	Palm Beach	79	Female	No		Yes	FL resident	03/30/20
33,536	Palm Beach	73	Male	No		Yes	FL resident	03/30/20
33,537	Palm Beach	41	Female	Unknown		Yes	FL resident	03/30/20
33,538	Palm Beach	50	Female	Unknown		Unknown	FL resident	03/30/20
33,539	Palm Beach	64	Male	No		Unknown	FL resident	03/30/20
33,540	Palm Beach	55	Female	Unknown		Unknown	FL resident	03/30/20
33,541	Palm Beach	43	Male	Unknown		Unknown	FL resident	03/30/20
33,542	Palm Beach	28	Female	Unknown		Unknown	FL resident	03/30/20
33,543	Palm Beach	29	Female	Unknown		No	FL resident	03/30/20
33,544	Palm Beach	59	Female	Unknown		Yes	FL resident	03/30/20
33,545	Palm Beach	57	Male	Unknown		Unknown	FL resident	03/30/20
33,546	Palm Beach	48	Male	Yes	GA	Yes	FL resident	03/30/20
33,547	Palm Beach	50	Female	Unknown		Unknown	FL resident	03/30/20
33,548	Palm Beach	62	Male	Unknown		Unknown	FL resident	03/30/20
33,549	Palm Beach	77	Female	No		Yes	FL resident	03/30/20
33,550	Palm Beach	75	Female	No		Yes	FL resident	03/30/20
33,551	Palm Beach	60	Male	Unknown		Unknown	FL resident	03/30/20
33,552	Palm Beach	80	Female	No		Unknown	FL resident	03/30/20
33,553	Palm Beach	37	Male	Unknown		Unknown	FL resident	03/30/20
33,554	Palm Beach	63	Male	Unknown		Unknown	FL resident	03/30/20
33,555	Palm Beach	74	Male	No		Yes	FL resident	03/30/20
33,556	Palm Beach	92	Female	No		Unknown	FL resident	03/30/20
33,557	Palm Beach	25	Female	Unknown		Unknown	FL resident	03/30/20
33,558	Palm Beach	31	Female	No		Yes	FL resident	03/30/20
33,559	Palm Beach	71	Male	Unknown			FL resident	03/30/20
33,560	Palm Beach	30	Male	Unknown		Unknown	FL resident	03/30/20
33,561	Palm Beach	62	Female	Unknown		Yes	FL resident	03/30/20
33,562	Palm Beach	49	Male	Unknown		Unknown	FL resident	03/30/20
33,563	Palm Beach	26	Female	Unknown		Unknown	FL resident	03/30/20
33,564	Palm Beach	94	Male	No		No	FL resident	03/30/20
33,565	Palm Beach	59	Male	Unknown		Unknown	FL resident	03/30/20
33,566	Palm Beach	73	Female	Unknown		Unknown	FL resident	03/30/20
33,567	Palm Beach	38	Female	Unknown		Unknown	FL resident	03/30/20
33,568	Palm Beach	30	Male	Yes	UNITED KINGDOM	Unknown	FL resident	03/30/20
33,569	Palm Beach	50	Male	Unknown		Unknown	FL resident	03/30/20
33,570	Palm Beach	78	Male	No		No	FL resident	03/30/20
33,571	Palm Beach	51	Male	No		No	FL resident	03/30/20
33,572	Palm Beach	63	Male	No		No	FL resident	03/30/20
33,573	Palm Beach	79	Female	No		Yes	FL resident	03/30/20
33,574	Palm Beach	40	Male	Unknown		Unknown	FL resident	03/30/20
33,575	Palm Beach	76	Male	No		Yes	FL resident	03/30/20
33,576	Palm Beach	78	Female	No		Yes	FL resident	03/30/20
33,577	Palm Beach	29	Female	No		No	FL resident	03/30/20
33,578	Palm Beach	82	Male	No		Yes	FL resident	03/30/20
33,579	Palm Beach	78	Male	Unknown			FL resident	03/30/20
33,580	Palm Beach	27	Female	Unknown		Unknown	FL resident	03/30/20
33,581	Palm Beach	73	Male	No		Unknown	FL resident	03/30/20
33,582	Palm Beach	90	Female	No		Unknown	FL resident	03/30/20
33,583	Palm Beach	78	Male	No		Unknown	FL resident	03/30/20
33,584	Palm Beach	47	Male	Unknown		No	FL resident	03/30/20
33,585	Palm Beach	64	Female	Unknown		Unknown	FL resident	03/30/20
33,586	Palm Beach	78	Male	No		Unknown	FL resident	03/30/20
33,587	Palm Beach	89	Male	No			FL resident	03/30/20
33,588	Palm Beach	22	Female	Unknown		Unknown	FL resident	03/30/20
33,589	Palm Beach	59	Female	Unknown		Unknown	FL resident	03/30/20
33,590	Palm Beach	37	Female	Unknown		Unknown	FL resident	03/30/20

Coronavirus: line list of cases

Data verified as of May 12, 2020 at 10 AM

Data in this report are provisional and subject to change.

Case	County	Age	Gender	Travel related	Travel detail	Contact with a confirmed case	Jurisdiction	Date case counted
33,591	Palm Beach	84	Female	Unknown		Unknown	FL resident	03/30/20
33,592	Palm Beach	65	Female	No		Yes	FL resident	03/30/20
33,593	Palm Beach	69	Female	No		Yes	FL resident	03/30/20
33,594	Palm Beach	54	Male	Unknown		Unknown	FL resident	03/30/20
33,595	Palm Beach	72	Male	Yes	France; United Kingdom	No	FL resident	03/30/20
33,596	Palm Beach	69	Male	Unknown			FL resident	03/30/20
33,597	Palm Beach	68	Male	No		Unknown	FL resident	03/30/20
33,598	Palm Beach	99	Male	No		Unknown	FL resident	03/30/20
33,599	Palm Beach	54	Male	Unknown		Unknown	FL resident	03/30/20
33,600	Palm Beach	49	Male	Unknown		Unknown	FL resident	03/30/20
33,601	Palm Beach	0	Female	No		Yes	FL resident	03/30/20
33,602	Palm Beach	83	Male	No		No	FL resident	03/30/20
33,603	Palm Beach	91	Male	No		Unknown	FL resident	03/30/20
33,604	Palm Beach	76	Male	Unknown		Unknown	FL resident	03/31/20
33,605	Palm Beach	41	Male	Unknown		Unknown	FL resident	03/31/20
33,606	Palm Beach	77	Female	Unknown			FL resident	03/31/20
33,607	Palm Beach	56	Female	Unknown		Unknown	FL resident	03/31/20
33,608	Palm Beach	58	Female	Unknown		Unknown	FL resident	03/31/20
33,609	Palm Beach	45	Male	Unknown		Unknown	FL resident	03/31/20
33,610	Palm Beach	87	Female	No		Unknown	FL resident	03/31/20
33,611	Palm Beach	64	Male	Unknown		Unknown	FL resident	03/31/20
33,612	Palm Beach	43	Male	Yes	CO; NJ; TX	Unknown	FL resident	03/31/20
33,613	Palm Beach	56	Male	Unknown		Unknown	FL resident	03/31/20
33,614	Palm Beach	42	Female	Unknown		Unknown	FL resident	03/31/20
33,615	Palm Beach	36	Female	Unknown		Unknown	FL resident	03/31/20
33,616	Palm Beach	67	Male	Unknown		Unknown	FL resident	03/31/20
33,617	Palm Beach	70	Male	Unknown		Unknown	FL resident	03/31/20
33,618	Palm Beach	43	Female	Unknown		Unknown	FL resident	03/31/20
33,619	Palm Beach	28	Male	No		Yes	FL resident	03/31/20
33,620	Palm Beach	4	Male	No		Unknown	FL resident	03/31/20
33,621	Palm Beach	6	Male	No		Yes	FL resident	03/31/20
33,622	Palm Beach	61	Female	Unknown		Unknown	FL resident	03/31/20
33,623	Palm Beach	57	Female	Yes	NORWAY	No	FL resident	03/31/20
33,624	Palm Beach	79	Male	No		Yes	FL resident	03/31/20
33,625	Palm Beach	46	Female	Unknown		Unknown	FL resident	03/31/20
33,626	Palm Beach	40	Male	Unknown		Unknown	FL resident	03/31/20
33,627	Palm Beach	27	Female	Unknown		Unknown	FL resident	03/31/20
33,628	Palm Beach	62	Female	Unknown		Unknown	FL resident	03/31/20
33,629	Palm Beach	47	Male	Unknown		Unknown	FL resident	03/31/20
33,630	Palm Beach	63	Female	Unknown		Unknown	FL resident	03/31/20
33,631	Palm Beach	24	Female	Unknown		Unknown	FL resident	03/31/20
33,632	Palm Beach	61	Female	No		Yes	FL resident	03/31/20
33,633	Palm Beach	49	Male	Yes	JAMAICA	Unknown	FL resident	03/31/20
33,634	Palm Beach	49	Male	Unknown		Unknown	FL resident	03/31/20
33,635	Palm Beach	75	Female	Unknown			FL resident	03/31/20
33,636	Palm Beach	77	Female	Unknown			FL resident	03/31/20
33,637	Palm Beach	70	Female	Unknown			FL resident	03/31/20
33,638	Palm Beach	80	Male	Unknown			FL resident	03/31/20
33,639	Palm Beach	71	Male	No		No	FL resident	03/31/20
33,640	Palm Beach	29	Female	Yes	NY	Unknown	FL resident	03/31/20
33,641	Palm Beach	45	Female	Unknown		Unknown	FL resident	03/31/20
33,642	Palm Beach	74	Female	No		Yes	FL resident	03/31/20
33,643	Palm Beach	84	Female	No		Unknown	FL resident	03/31/20
33,644	Palm Beach	57	Male	Unknown		Unknown	FL resident	03/31/20
33,645	Palm Beach	40	Male	No		Yes	FL resident	03/31/20
33,646	Palm Beach	72	Male	No			FL resident	03/31/20
33,647	Palm Beach	25	Male	Unknown		Unknown	FL resident	03/31/20
33,648	Palm Beach	21	Female	Unknown		Unknown	FL resident	03/31/20
33,649	Palm Beach	34	Male	Unknown		Unknown	FL resident	03/31/20
33,650	Palm Beach	72	Female	No		Yes	FL resident	03/31/20
33,651	Palm Beach	34	Female	Unknown		Unknown	FL resident	03/31/20
33,652	Palm Beach	44	Female	Unknown		Unknown	FL resident	03/31/20

Coronavirus: line list of cases

Data verified as of May 12, 2020 at 10 AM

Data in this report are provisional and subject to change.

Case	County	Age	Gender	Travel related	Travel detail	Contact with a confirmed case	Jurisdiction	Date case counted
33,653	Palm Beach	59	Female	Unknown		Unknown	FL resident	03/31/20
33,654	Palm Beach	30	Male	Unknown		Yes	FL resident	03/31/20
33,655	Palm Beach	53	Male	Unknown		Unknown	FL resident	03/31/20
33,656	Palm Beach	21	Male	Unknown		Unknown	FL resident	03/31/20
33,657	Palm Beach	84	Male	No			FL resident	03/31/20
33,658	Palm Beach	28	Female	Unknown		Unknown	FL resident	03/31/20
33,659	Palm Beach	63	Male	No		No	FL resident	03/31/20
33,660	Palm Beach	37	Female	Unknown		Unknown	FL resident	03/31/20
33,661	Palm Beach	30	Male	Unknown		Unknown	FL resident	03/31/20
33,662	Palm Beach	85	Female	No		Unknown	FL resident	03/31/20
33,663	Palm Beach	46	Male	Unknown		Unknown	FL resident	03/31/20
33,664	Palm Beach	31	Female	Unknown		Unknown	FL resident	03/31/20
33,665	Palm Beach	31	Male	Unknown		Unknown	FL resident	03/31/20
33,666	Palm Beach	89	Female	No			FL resident	03/31/20
33,667	Palm Beach	39	Male	Unknown		Unknown	FL resident	03/31/20
33,668	Palm Beach	56	Male	No		Yes	FL resident	03/31/20
33,669	Palm Beach	80	Male	Unknown			FL resident	03/31/20
33,670	Palm Beach	69	Male	No		Yes	FL resident	03/31/20
33,671	Palm Beach	88	Female	No		Yes	FL resident	03/31/20
33,672	Palm Beach	40	Male	Unknown		Unknown	FL resident	03/31/20
33,673	Palm Beach	21	Female	Unknown		Unknown	FL resident	03/31/20
33,674	Palm Beach	57	Male	Unknown		Unknown	FL resident	03/31/20
33,675	Palm Beach	36	Male	Unknown		Unknown	FL resident	03/31/20
33,676	Palm Beach	61	Male	Unknown		Unknown	FL resident	03/31/20
33,677	Palm Beach	87	Male	No		Yes	FL resident	03/31/20
33,678	Palm Beach	77	Female	No		Yes	FL resident	03/31/20
33,679	Palm Beach	64	Female	Unknown		Unknown	FL resident	03/31/20
33,680	Palm Beach	20	Male	Unknown		Unknown	FL resident	03/31/20
33,681	Palm Beach	70	Female	No		Unknown	FL resident	03/31/20
33,682	Palm Beach	20	Male	Unknown		Unknown	FL resident	03/31/20
33,683	Palm Beach	67	Male	Unknown			FL resident	03/31/20
33,684	Palm Beach	36	Male	Unknown		Unknown	FL resident	04/01/20
33,685	Palm Beach	73	Male	No		No	FL resident	04/01/20
33,686	Palm Beach	61	Female	Unknown		Unknown	FL resident	04/01/20
33,687	Palm Beach	42	Male	Unknown		Unknown	FL resident	04/01/20
33,688	Palm Beach	48	Female	Unknown		Unknown	FL resident	04/01/20
33,689	Palm Beach	21	Female	Unknown		Unknown	FL resident	04/01/20
33,690	Palm Beach	82	Female	No		Unknown	FL resident	04/01/20
33,691	Palm Beach	63	Male	Unknown		Unknown	FL resident	04/01/20
33,692	Palm Beach	66	Male	No		Unknown	FL resident	04/01/20
33,693	Palm Beach	88	Male	Yes	AUSTRALIA; FL	Yes	FL resident	04/01/20
33,694	Palm Beach	23	Male	Unknown		Unknown	FL resident	04/01/20
33,695	Palm Beach	63	Male	Unknown		Unknown	FL resident	04/01/20
33,696	Palm Beach	39	Female	Unknown		Unknown	FL resident	04/01/20
33,697	Palm Beach	36	Male	Unknown		Unknown	FL resident	04/01/20
33,698	Palm Beach	87	Male	Unknown		Unknown	FL resident	04/01/20
33,699	Palm Beach	62	Male	Unknown		Unknown	FL resident	04/01/20
33,700	Palm Beach	20	Female	Unknown		Unknown	FL resident	04/01/20
33,701	Palm Beach	51	Female	Unknown		Unknown	FL resident	04/01/20
33,702	Palm Beach	65	Female	No		Unknown	FL resident	04/01/20
33,703	Palm Beach	77	Female	No		Yes	FL resident	04/01/20
33,704	Palm Beach	81	Female	No		Unknown	FL resident	04/01/20
33,705	Palm Beach	65	Female	No		No	FL resident	04/01/20
33,706	Palm Beach	58	Male	Yes	UNKNOWN COUNTRY	Unknown	FL resident	04/01/20
33,707	Palm Beach	36	Female	Unknown		Unknown	FL resident	04/01/20
33,708	Palm Beach	63	Male	Unknown		Unknown	FL resident	04/01/20
33,709	Palm Beach	58	Male	No		No	FL resident	04/01/20
33,710	Palm Beach	95	Female	No		Unknown	FL resident	04/01/20
33,711	Palm Beach	76	Female	No		Yes	FL resident	04/01/20
33,712	Palm Beach	28	Female	Unknown		Unknown	FL resident	04/01/20
33,713	Palm Beach	88	Female	Unknown			FL resident	04/01/20
33,714	Palm Beach	30	Female	Unknown		Unknown	FL resident	04/01/20

Coronavirus: line list of cases

Data verified as of May 12, 2020 at 10 AM

Data in this report are provisional and subject to change.

Case	County	Age	Gender	Travel related	Travel detail	Contact with a confirmed case	Jurisdiction	Date case counted
33,715	Palm Beach	31	Male	Unknown		Unknown	FL resident	04/01/20
33,716	Palm Beach	44	Female	Unknown		Unknown	FL resident	04/01/20
33,717	Palm Beach	45	Female	Unknown		No	FL resident	04/01/20
33,718	Palm Beach	70	Female	No		Unknown	FL resident	04/01/20
33,719	Palm Beach	46	Male	Unknown		No	FL resident	04/01/20
33,720	Palm Beach	44	Female	Unknown		Unknown	FL resident	04/01/20
33,721	Palm Beach	64	Male	Unknown		Unknown	FL resident	04/01/20
33,722	Palm Beach	51	Female	Unknown		Unknown	FL resident	04/01/20
33,723	Palm Beach	53	Female	Unknown		Unknown	FL resident	04/01/20
33,724	Palm Beach	59	Female	Unknown		Unknown	FL resident	04/01/20
33,725	Palm Beach	24	Male	No		Yes	FL resident	04/01/20
33,726	Palm Beach	51	Male	Unknown		Yes	FL resident	04/01/20
33,727	Palm Beach	73	Female	No		No	FL resident	04/01/20
33,728	Palm Beach	76	Female	No		Yes	FL resident	04/01/20
33,729	Palm Beach	63	Male	Unknown		Unknown	FL resident	04/01/20
33,730	Palm Beach	80	Female	Unknown			FL resident	04/01/20
33,731	Palm Beach	41	Female	Unknown		Unknown	FL resident	04/01/20
33,732	Palm Beach	70	Female	No		Unknown	FL resident	04/01/20
33,733	Palm Beach	74	Female	No		No	FL resident	04/01/20
33,734	Palm Beach	85	Female	No		No	FL resident	04/01/20
33,735	Palm Beach	69	Female	Yes	ARUBA; FL	Unknown	FL resident	04/01/20
33,736	Palm Beach	38	Male	Unknown		Unknown	FL resident	04/01/20
33,737	Palm Beach	79	Male	No		Unknown	FL resident	04/01/20
33,738	Palm Beach	71	Male	No		Unknown	FL resident	04/01/20
33,739	Palm Beach	51	Female	Unknown		Unknown	FL resident	04/01/20
33,740	Palm Beach	76	Female	No		Unknown	FL resident	04/01/20
33,741	Palm Beach	76	Male	No		Yes	FL resident	04/01/20
33,742	Palm Beach	66	Female	No		Unknown	FL resident	04/01/20
33,743	Palm Beach	71	Female	Yes	FL; RI	No	FL resident	04/01/20
33,744	Palm Beach	64	Female	Unknown		Unknown	FL resident	04/01/20
33,745	Palm Beach	63	Male	Unknown		Unknown	FL resident	04/01/20
33,746	Palm Beach	24	Male	Unknown		Unknown	FL resident	04/01/20
33,747	Palm Beach	57	Male	Unknown		Unknown	FL resident	04/01/20
33,748	Palm Beach	88	Male	No		Yes	FL resident	04/02/20
33,749	Palm Beach	62	Male	Unknown		Unknown	FL resident	04/02/20
33,750	Palm Beach	51	Male	No		Yes	FL resident	04/02/20
33,751	Palm Beach	1	Male	Unknown		Unknown	FL resident	04/02/20
33,752	Palm Beach	47	Male	Unknown		Unknown	FL resident	04/02/20
33,753	Palm Beach	57	Male	Unknown		Unknown	FL resident	04/02/20
33,754	Palm Beach	43	Male	Unknown		Unknown	FL resident	04/02/20
33,755	Palm Beach	36	Female	No		Yes	FL resident	04/02/20
33,756	Palm Beach	55	Male	Unknown		Unknown	FL resident	04/02/20
33,757	Palm Beach	69	Female	Unknown			FL resident	04/02/20
33,758	Palm Beach	73	Male	No		Yes	FL resident	04/02/20
33,759	Palm Beach	35	Male	Unknown		Unknown	FL resident	04/02/20
33,760	Palm Beach	57	Female	Unknown		Unknown	FL resident	04/02/20
33,761	Palm Beach	70	Male	Unknown			FL resident	04/02/20
33,762	Palm Beach	92	Female	No		Yes	FL resident	04/02/20
33,763	Palm Beach	49	Male	Unknown		No	FL resident	04/02/20
33,764	Palm Beach	87	Male	No		No	FL resident	04/02/20
33,765	Palm Beach	50	Female	Unknown		Unknown	FL resident	04/02/20
33,766	Palm Beach	61	Male	Unknown		Unknown	FL resident	04/02/20
33,767	Palm Beach	73	Female	Unknown			FL resident	04/02/20
33,768	Palm Beach	15	Female	Unknown		Unknown	FL resident	04/02/20
33,769	Palm Beach	32	Male	Unknown		Unknown	FL resident	04/02/20
33,770	Palm Beach	92	Female	No		Yes	FL resident	04/02/20
33,771	Palm Beach	80	Female	No		Yes	FL resident	04/02/20
33,772	Palm Beach	78	Male	Unknown		Yes	FL resident	04/02/20
33,773	Palm Beach	29	Male	Unknown		Unknown	FL resident	04/02/20
33,774	Palm Beach	32	Male	Unknown		Unknown	FL resident	04/02/20
33,775	Palm Beach	52	Female	No		No	FL resident	04/02/20
33,776	Palm Beach	32	Male	Unknown		Unknown	FL resident	04/02/20

Coronavirus: line list of cases

Data verified as of May 12, 2020 at 10 AM

Data in this report are provisional and subject to change.

Case	County	Age	Gender	Travel related	Travel detail	Contact with a confirmed case	Jurisdiction	Date case counted
33,777	Palm Beach	66	Male	No			FL resident	04/02/20
33,778	Palm Beach	51	Female	Unknown		Unknown	FL resident	04/02/20
33,779	Palm Beach	21	Female	Unknown		Unknown	FL resident	04/02/20
33,780	Palm Beach	64	Female	Unknown		Yes	FL resident	04/02/20
33,781	Palm Beach	46	Female	Unknown		Yes	FL resident	04/02/20
33,782	Palm Beach	37	Male	Unknown		Unknown	FL resident	04/02/20
33,783	Palm Beach	31	Male	No		Yes	FL resident	04/02/20
33,784	Palm Beach	53	Male	Unknown		Unknown	FL resident	04/02/20
33,785	Palm Beach	72	Female	No		Yes	FL resident	04/02/20
33,786	Palm Beach	78	Female	No		Unknown	FL resident	04/02/20
33,787	Palm Beach	25	Female	Unknown		Unknown	FL resident	04/02/20
33,788	Palm Beach	46	Female	No		Yes	FL resident	04/02/20
33,789	Palm Beach	59	Female	No		Yes	FL resident	04/02/20
33,790	Palm Beach	43	Male	No		Unknown	FL resident	04/02/20
33,791	Palm Beach	88	Female	No		Unknown	FL resident	04/02/20
33,792	Palm Beach	53	Male	No		No	FL resident	04/02/20
33,793	Palm Beach	27	Male	Unknown		Unknown	FL resident	04/02/20
33,794	Palm Beach	49	Female	Unknown		Unknown	FL resident	04/02/20
33,795	Palm Beach	70	Male	No		Unknown	FL resident	04/02/20
33,796	Palm Beach	38	Male	No		Unknown	FL resident	04/02/20
33,797	Palm Beach	30	Female	Unknown		Unknown	FL resident	04/02/20
33,798	Palm Beach	46	Male	No		No	FL resident	04/02/20
33,799	Palm Beach	64	Female	Unknown		Unknown	FL resident	04/02/20
33,800	Palm Beach	40	Male	Yes	ECUADOR; FL	Unknown	FL resident	04/02/20
33,801	Palm Beach	72	Female	Unknown		Yes	FL resident	04/02/20
33,802	Palm Beach	47	Male	Unknown		Unknown	FL resident	04/02/20
33,803	Palm Beach	46	Male	Unknown		Unknown	FL resident	04/02/20
33,804	Palm Beach	49	Male	Unknown		Unknown	FL resident	04/02/20
33,805	Palm Beach	25	Male	Unknown		Unknown	FL resident	04/02/20
33,806	Palm Beach	71	Male	No		Unknown	FL resident	04/02/20
33,807	Palm Beach	51	Female	Unknown		No	FL resident	04/02/20
33,808	Palm Beach	63	Male	No		Yes	FL resident	04/02/20
33,809	Palm Beach	56	Male	Unknown		Unknown	FL resident	04/02/20
33,810	Palm Beach	94	Female	No		Unknown	FL resident	04/02/20
33,811	Palm Beach	33	Female	Unknown		Unknown	FL resident	04/02/20
33,812	Palm Beach	61	Female	Unknown		Unknown	FL resident	04/02/20
33,813	Palm Beach	54	Male	Unknown		Unknown	FL resident	04/02/20
33,814	Palm Beach	57	Female	Unknown		Yes	FL resident	04/02/20
33,815	Palm Beach	53	Female	Yes	CO; FL	Unknown	FL resident	04/02/20
33,816	Palm Beach	60	Male	Unknown		Unknown	FL resident	04/02/20
33,817	Palm Beach	43	Female	Unknown		Unknown	FL resident	04/02/20
33,818	Palm Beach	71	Female	No		Unknown	FL resident	04/02/20
33,819	Palm Beach	32	Male	Unknown		Unknown	FL resident	04/02/20
33,820	Palm Beach	70	Female	No		Yes	FL resident	04/02/20
33,821	Palm Beach	21	Female	Unknown		Unknown	FL resident	04/02/20
33,822	Palm Beach	64	Female	No		Yes	FL resident	04/02/20
33,823	Palm Beach	77	Female	No		Unknown	FL resident	04/02/20
33,824	Palm Beach	69	Male	No		Yes	FL resident	04/02/20
33,825	Palm Beach	75	Female	No		Yes	FL resident	04/02/20
33,826	Palm Beach	72	Female	No		Unknown	FL resident	04/02/20
33,827	Palm Beach	21	Male	Unknown		Unknown	FL resident	04/02/20
33,828	Palm Beach	72	Male	Yes	FL; NY	Unknown	FL resident	04/02/20
33,829	Palm Beach	90	Female	No		Unknown	FL resident	04/02/20
33,830	Palm Beach	53	Female	Unknown		No	FL resident	04/02/20
33,831	Palm Beach	51	Female	Unknown		Unknown	FL resident	04/02/20
33,832	Palm Beach	66	Female	Unknown		Unknown	FL resident	04/02/20
33,833	Palm Beach	77	Female	No		Yes	FL resident	04/02/20
33,834	Palm Beach	70	Female	No		No	FL resident	04/02/20
33,835	Palm Beach	66	Male	Yes	FL; NY	No	FL resident	04/02/20
33,836	Palm Beach	70	Male	No		Yes	FL resident	04/02/20
33,837	Palm Beach	57	Male	Unknown		Unknown	FL resident	04/02/20
33,838	Palm Beach	43	Male	No		Yes	FL resident	04/02/20

Coronavirus: line list of cases

Data verified as of May 12, 2020 at 10 AM

Data in this report are provisional and subject to change.

Case	County	Age	Gender	Travel related	Travel detail	Contact with a confirmed case	Jurisdiction	Date case counted
33,839	Palm Beach	84	Female	No		Unknown	FL resident	04/02/20
33,840	Palm Beach	62	Male	Unknown		Unknown	FL resident	04/02/20
33,841	Palm Beach	46	Female	No		Yes	FL resident	04/02/20
33,842	Palm Beach	80	Male	No		No	FL resident	04/02/20
33,843	Palm Beach	70	Male	No		No	FL resident	04/02/20
33,844	Palm Beach	45	Male	No		No	FL resident	04/02/20
33,845	Palm Beach	59	Female	No		Unknown	FL resident	04/02/20
33,846	Palm Beach	72	Male	No		No	FL resident	04/02/20
33,847	Palm Beach	31	Male	No		Unknown	FL resident	04/02/20
33,848	Palm Beach	70	Female	No		Unknown	FL resident	04/02/20
33,849	Palm Beach	32	Female	No		Yes	FL resident	04/02/20
33,850	Palm Beach	55	Female	No		Unknown	FL resident	04/02/20
33,851	Palm Beach	21	Female	Yes	UNITED KINGDOM	Unknown	FL resident	04/02/20
33,852	Palm Beach	24	Male	No		Unknown	FL resident	04/02/20
33,853	Palm Beach	51	Male	Unknown		Unknown	FL resident	04/02/20
33,854	Palm Beach	56	Male	Unknown		No	FL resident	04/02/20
33,855	Palm Beach	69	Male	Unknown			FL resident	04/02/20
33,856	Palm Beach	34	Female	Unknown		Unknown	FL resident	04/02/20
33,857	Palm Beach	36	Female	Unknown		Unknown	FL resident	04/02/20
33,858	Palm Beach	55	Female	No		Unknown	FL resident	04/02/20
33,859	Palm Beach	36	Female	Unknown		Unknown	FL resident	04/02/20
33,860	Palm Beach	73	Female	Unknown			FL resident	04/02/20
33,861	Palm Beach	72	Female	No		Unknown	FL resident	04/02/20
33,862	Palm Beach	77	Male	No		Yes	FL resident	04/02/20
33,863	Palm Beach	27	Male	Unknown		Yes	FL resident	04/02/20
33,864	Palm Beach	79	Male	No		No	FL resident	04/02/20
33,865	Palm Beach	68	Female	Unknown			FL resident	04/02/20
33,866	Palm Beach	81	Female	No		Yes	FL resident	04/02/20
33,867	Palm Beach	85	Female	No		Unknown	FL resident	04/02/20
33,868	Palm Beach	64	Female	Unknown		Unknown	FL resident	04/02/20
33,869	Palm Beach	35	Male	Unknown		Unknown	FL resident	04/02/20
33,870	Palm Beach	61	Female	Unknown		Unknown	FL resident	04/02/20
33,871	Palm Beach	30	Male	No		Yes	FL resident	04/02/20
33,872	Palm Beach	56	Female	No		Unknown	FL resident	04/02/20
33,873	Palm Beach	43	Female	No		No	FL resident	04/02/20
33,874	Palm Beach	64	Male	No		Unknown	FL resident	04/02/20
33,875	Palm Beach	60	Male	Yes	CA	No	FL resident	04/02/20
33,876	Palm Beach	49	Female	No		Yes	FL resident	04/02/20
33,877	Palm Beach	80	Male	No		Yes	FL resident	04/02/20
33,878	Palm Beach	49	Male	Unknown		Unknown	FL resident	04/02/20
33,879	Palm Beach	82	Female	No		Unknown	FL resident	04/02/20
33,880	Palm Beach	83	Female	No		No	FL resident	04/02/20
33,881	Palm Beach	77	Female	Unknown			FL resident	04/02/20
33,882	Palm Beach	71	Male	Unknown		No	FL resident	04/02/20
33,883	Palm Beach	39	Male	No		Unknown	FL resident	04/02/20
33,884	Palm Beach	23	Female	Unknown		Yes	FL resident	04/02/20
33,885	Palm Beach	34	Male	Unknown		Unknown	FL resident	04/03/20
33,886	Palm Beach	61	Male	Unknown		Unknown	FL resident	04/03/20
33,887	Palm Beach	22	Female	Unknown		Unknown	FL resident	04/03/20
33,888	Palm Beach	23	Female	Unknown		Unknown	FL resident	04/03/20
33,889	Palm Beach	56	Male	Unknown		Unknown	FL resident	04/03/20
33,890	Palm Beach	47	Male	No		Unknown	FL resident	04/03/20
33,891	Palm Beach	33	Female	No		No	FL resident	04/03/20
33,892	Palm Beach	45	Female	Unknown		Unknown	FL resident	04/03/20
33,893	Palm Beach	68	Male	Unknown			FL resident	04/03/20
33,894	Palm Beach	46	Female	Unknown		Unknown	FL resident	04/03/20
33,895	Palm Beach	96	Female	No		Yes	FL resident	04/03/20
33,896	Palm Beach	88	Male	No		Unknown	FL resident	04/03/20
33,897	Palm Beach	58	Female	Unknown		Unknown	FL resident	04/03/20
33,898	Palm Beach	82	Female	No		Yes	FL resident	04/03/20
33,899	Palm Beach	60	Female	Unknown		Unknown	FL resident	04/03/20
33,900	Palm Beach	37	Male	Unknown		Unknown	FL resident	04/03/20

Coronavirus: line list of cases

Data verified as of May 12, 2020 at 10 AM

Data in this report are provisional and subject to change.

Case	County	Age	Gender	Travel related	Travel detail	Contact with a confirmed case	Jurisdiction	Date case counted
33,901	Palm Beach	81	Female	No		Yes	FL resident	04/03/20
33,902	Palm Beach	43	Male	Unknown		Unknown	FL resident	04/03/20
33,903	Palm Beach	86	Male	Yes	ECUADOR; FL	Yes	FL resident	04/03/20
33,904	Palm Beach	87	Female	Yes	ECUADOR; FL	Yes	FL resident	04/03/20
33,905	Palm Beach	31	Female	Unknown		Unknown	FL resident	04/03/20
33,906	Palm Beach	75	Female	Yes	FL; NY	Yes	FL resident	04/03/20
33,907	Palm Beach	67	Female	No		Unknown	FL resident	04/03/20
33,908	Palm Beach	70	Male	Yes	FL; NY	Unknown	FL resident	04/03/20
33,909	Palm Beach	84	Male	No		Unknown	FL resident	04/03/20
33,910	Palm Beach	60	Female	Unknown		Unknown	FL resident	04/03/20
33,911	Palm Beach	76	Male	No		No	FL resident	04/03/20
33,912	Palm Beach	57	Female	Yes	NY	No	FL resident	04/03/20
33,913	Palm Beach	62	Male	Unknown		Unknown	FL resident	04/03/20
33,914	Palm Beach	36	Female	Unknown		Unknown	FL resident	04/03/20
33,915	Palm Beach	64	Female	No		Yes	FL resident	04/03/20
33,916	Palm Beach	75	Female	Unknown			FL resident	04/03/20
33,917	Palm Beach	77	Female	No		Yes	FL resident	04/03/20
33,918	Palm Beach	45	Female	Unknown		Unknown	FL resident	04/03/20
33,919	Palm Beach	87	Female	Unknown			FL resident	04/03/20
33,920	Palm Beach	74	Female	No		Yes	FL resident	04/03/20
33,921	Palm Beach	26	Female	Unknown		Unknown	FL resident	04/03/20
33,922	Palm Beach	66	Male	Unknown			FL resident	04/03/20
33,923	Palm Beach	71	Female	Unknown			FL resident	04/03/20
33,924	Palm Beach	28	Female	Unknown		Unknown	FL resident	04/03/20
33,925	Palm Beach	74	Male	Unknown			FL resident	04/03/20
33,926	Palm Beach	47	Male	Unknown		Unknown	FL resident	04/03/20
33,927	Palm Beach	62	Male	Unknown		Unknown	FL resident	04/03/20
33,928	Palm Beach	34	Male	Unknown		Unknown	FL resident	04/03/20
33,929	Palm Beach	99	Male	No		Yes	FL resident	04/03/20
33,930	Palm Beach	32	Female	Unknown		Unknown	FL resident	04/03/20
33,931	Palm Beach	81	Male	Unknown			FL resident	04/03/20
33,932	Palm Beach	62	Male	Unknown		Unknown	FL resident	04/03/20
33,933	Palm Beach	54	Female	Unknown		Unknown	FL resident	04/03/20
33,934	Palm Beach	76	Male	Unknown			FL resident	04/03/20
33,935	Palm Beach	53	Male	Yes	CT	Yes	FL resident	04/03/20
33,936	Palm Beach	58	Female	Unknown		Unknown	FL resident	04/03/20
33,937	Palm Beach	54	Male	No		Yes	FL resident	04/03/20
33,938	Palm Beach	34	Male	Unknown		Unknown	FL resident	04/03/20
33,939	Palm Beach	61	Female	Unknown		Unknown	FL resident	04/03/20
33,940	Palm Beach	81	Male	Unknown		No	FL resident	04/03/20
33,941	Palm Beach	65	Female	Unknown		Unknown	FL resident	04/03/20
33,942	Palm Beach	19	Male	Unknown		Unknown	FL resident	04/03/20
33,943	Palm Beach	64	Female	Unknown		Unknown	FL resident	04/03/20
33,944	Palm Beach	61	Male	Unknown		Unknown	FL resident	04/03/20
33,945	Palm Beach	82	Female	Unknown			FL resident	04/03/20
33,946	Palm Beach	51	Female	No		Yes	FL resident	04/03/20
33,947	Palm Beach	68	Female	No		Yes	FL resident	04/03/20
33,948	Palm Beach	77	Female	Unknown			FL resident	04/03/20
33,949	Palm Beach	72	Male	No		Yes	FL resident	04/03/20
33,950	Palm Beach	88	Female	Unknown		Yes	FL resident	04/03/20
33,951	Palm Beach	73	Male	No		Unknown	FL resident	04/03/20
33,952	Palm Beach	52	Male	Unknown		Unknown	FL resident	04/03/20
33,953	Palm Beach	83	Male	No		Unknown	FL resident	04/03/20
33,954	Palm Beach	77	Male	No		Unknown	FL resident	04/03/20
33,955	Palm Beach	75	Female	No		Yes	FL resident	04/03/20
33,956	Palm Beach	69	Female	Unknown			FL resident	04/03/20
33,957	Palm Beach	69	Male	Unknown			FL resident	04/03/20
33,958	Palm Beach	52	Male	Unknown		Unknown	FL resident	04/03/20
33,959	Palm Beach	92	Female	No		Unknown	FL resident	04/03/20
33,960	Palm Beach	52	Male	Unknown		Unknown	FL resident	04/03/20
33,961	Palm Beach	71	Female	Unknown			FL resident	04/03/20
33,962	Palm Beach	85	Female	No		Unknown	FL resident	04/03/20

Coronavirus: line list of cases

Data verified as of May 12, 2020 at 10 AM

Data in this report are provisional and subject to change.

Case	County	Age	Gender	Travel related	Travel detail	Contact with a confirmed case	Jurisdiction	Date case counted
33,963	Palm Beach	87	Female	No		Yes	FL resident	04/03/20
33,964	Palm Beach	71	Female	No		Unknown	FL resident	04/03/20
33,965	Palm Beach	87	Male	No		Yes	FL resident	04/03/20
33,966	Palm Beach	91	Male	No		Unknown	FL resident	04/03/20
33,967	Palm Beach	84	Male	No		Unknown	FL resident	04/03/20
33,968	Palm Beach	65	Male	No		Unknown	FL resident	04/03/20
33,969	Palm Beach	86	Male	No		Yes	FL resident	04/03/20
33,970	Palm Beach	84	Male	No		Unknown	FL resident	04/03/20
33,971	Palm Beach	87	Female	No		Yes	FL resident	04/03/20
33,972	Palm Beach	46	Male	Unknown		Unknown	FL resident	04/03/20
33,973	Palm Beach	39	Female	Unknown		Unknown	FL resident	04/03/20
33,974	Palm Beach	55	Female	Unknown		Unknown	FL resident	04/03/20
33,975	Palm Beach	78	Female	No		Yes	FL resident	04/03/20
33,976	Palm Beach	78	Male	No		Yes	FL resident	04/03/20
33,977	Palm Beach	77	Female	No		Unknown	FL resident	04/03/20
33,978	Palm Beach	20	Male	Unknown		Unknown	FL resident	04/03/20
33,979	Palm Beach	46	Male	Unknown		Unknown	FL resident	04/03/20
33,980	Palm Beach	36	Male	No		No	FL resident	04/03/20
33,981	Palm Beach	82	Male	No		Yes	FL resident	04/03/20
33,982	Palm Beach	40	Female	Unknown		Unknown	FL resident	04/03/20
33,983	Palm Beach	21	Female	Unknown		Unknown	FL resident	04/03/20
33,984	Palm Beach	45	Male	No		Yes	FL resident	04/03/20
33,985	Palm Beach	90	Male	No		Yes	FL resident	04/03/20
33,986	Palm Beach	72	Female	No		Unknown	FL resident	04/03/20
33,987	Palm Beach	66	Male	No		Unknown	FL resident	04/03/20
33,988	Palm Beach	57	Male	Unknown			FL resident	04/03/20
33,989	Palm Beach	53	Female	Unknown		Unknown	FL resident	04/03/20
33,990	Palm Beach	64	Female	No		Unknown	FL resident	04/03/20
33,991	Palm Beach	87	Male	No		Unknown	FL resident	04/03/20
33,992	Palm Beach	43	Male	Yes	UNKNOWN COUNTRY	Unknown	FL resident	04/03/20
33,993	Palm Beach	47	Male	Unknown		Unknown	FL resident	04/03/20
33,994	Palm Beach	16	Male	Unknown		Unknown	FL resident	04/03/20
33,995	Palm Beach	40	Female	Unknown		Unknown	FL resident	04/03/20
33,996	Palm Beach	61	Male	Unknown		Unknown	FL resident	04/03/20
33,997	Palm Beach	50	Male	Unknown		Unknown	FL resident	04/03/20
33,998	Palm Beach	19	Female	Unknown		Unknown	FL resident	04/04/20
33,999	Palm Beach	43	Male	No		Yes	FL resident	04/04/20
34,000	Palm Beach	37	Female	Unknown		Unknown	FL resident	04/04/20
34,001	Palm Beach	48	Female	Unknown		Unknown	FL resident	04/04/20
34,002	Palm Beach	31	Female	Unknown		Unknown	FL resident	04/04/20
34,003	Palm Beach	30	Female	No		Yes	FL resident	04/04/20
34,004	Palm Beach	49	Male	Unknown		Unknown	FL resident	04/04/20
34,005	Palm Beach	75	Male	Yes	FL; NY	Yes	FL resident	04/04/20
34,006	Palm Beach	52	Male	Unknown		Unknown	FL resident	04/04/20
34,007	Palm Beach	29	Female	Unknown		Unknown	FL resident	04/04/20
34,008	Palm Beach	25	Female	Unknown		Unknown	FL resident	04/04/20
34,009	Palm Beach	74	Male	No		Yes	FL resident	04/04/20
34,010	Palm Beach	61	Female	Unknown		Yes	FL resident	04/04/20
34,011	Palm Beach	30	Female	No		Yes	FL resident	04/04/20
34,012	Palm Beach	34	Male	Unknown		Unknown	FL resident	04/04/20
34,013	Palm Beach	43	Female	Unknown		Unknown	FL resident	04/04/20
34,014	Palm Beach	85	Male	No		No	FL resident	04/04/20
34,015	Palm Beach	29	Male	Unknown		Unknown	FL resident	04/04/20
34,016	Palm Beach	86	Female	No		Unknown	FL resident	04/04/20
34,017	Palm Beach	57	Female	Unknown		Unknown	FL resident	04/04/20
34,018	Palm Beach	78	Female	No		No	FL resident	04/04/20
34,019	Palm Beach	30	Male	No		Unknown	FL resident	04/04/20
34,020	Palm Beach	38	Male	Unknown		Unknown	FL resident	04/04/20
34,021	Palm Beach	63	Female	Unknown		Unknown	FL resident	04/04/20
34,022	Palm Beach	51	Female	No		Yes	FL resident	04/04/20
34,023	Palm Beach	44	Female	Unknown		Yes	FL resident	04/04/20
34,024	Palm Beach	27	Male	No		Yes	FL resident	04/04/20

Coronavirus: line list of cases

Data verified as of May 12, 2020 at 10 AM

Data in this report are provisional and subject to change.

Case	County	Age	Gender	Travel related	Travel detail	Contact with a confirmed case	Jurisdiction	Date case counted
34,025	Palm Beach	51	Male	Unknown		Unknown	FL resident	04/04/20
34,026	Palm Beach	79	Female	Unknown			FL resident	04/04/20
34,027	Palm Beach	50	Female	No		Unknown	FL resident	04/04/20
34,028	Palm Beach	43	Female	Unknown		Yes	FL resident	04/04/20
34,029	Palm Beach	47	Female	Unknown		Unknown	FL resident	04/04/20
34,030	Palm Beach	32	Male	Unknown		Yes	FL resident	04/04/20
34,031	Palm Beach	50	Female	Unknown		Unknown	FL resident	04/04/20
34,032	Palm Beach	45	Male	Unknown		Unknown	FL resident	04/04/20
34,033	Palm Beach	42	Female	Unknown		Unknown	FL resident	04/04/20
34,034	Palm Beach	68	Male	No		Unknown	FL resident	04/04/20
34,035	Palm Beach	84	Male	No		Yes	FL resident	04/04/20
34,036	Palm Beach	85	Male	No		Unknown	FL resident	04/04/20
34,037	Palm Beach	55	Male	Unknown		Unknown	FL resident	04/04/20
34,038	Palm Beach	54	Male	Unknown		Unknown	FL resident	04/04/20
34,039	Palm Beach	54	Female	Unknown		Unknown	FL resident	04/04/20
34,040	Palm Beach	45	Male	Unknown		Unknown	FL resident	04/04/20
34,041	Palm Beach	50	Male	Unknown		Unknown	FL resident	04/04/20
34,042	Palm Beach	21	Female	Unknown		Unknown	FL resident	04/04/20
34,043	Palm Beach	82	Female	No		Yes	FL resident	04/04/20
34,044	Palm Beach	69	Male	No		Unknown	FL resident	04/04/20
34,045	Palm Beach	70	Female	Unknown		Unknown	FL resident	04/04/20
34,046	Palm Beach	54	Male	Unknown		Unknown	FL resident	04/04/20
34,047	Palm Beach	53	Male	No		Yes	FL resident	04/04/20
34,048	Palm Beach	63	Female	Unknown		Unknown	FL resident	04/04/20
34,049	Palm Beach	35	Female	Unknown		Unknown	FL resident	04/04/20
34,050	Palm Beach	43	Female	Unknown		Unknown	FL resident	04/04/20
34,051	Palm Beach	35	Male	Unknown		Unknown	FL resident	04/04/20
34,052	Palm Beach	31	Male	Unknown		Unknown	FL resident	04/04/20
34,053	Palm Beach	50	Male	Unknown		Unknown	FL resident	04/04/20
34,054	Palm Beach	22	Female	Unknown		Unknown	FL resident	04/04/20
34,055	Palm Beach	47	Male	Unknown		Unknown	FL resident	04/04/20
34,056	Palm Beach	60	Female	Unknown		Unknown	FL resident	04/04/20
34,057	Palm Beach	70	Male	No		Yes	FL resident	04/04/20
34,058	Palm Beach	75	Male	No		Unknown	FL resident	04/04/20
34,059	Palm Beach	92	Male	No		Unknown	FL resident	04/04/20
34,060	Palm Beach	75	Female	No		Yes	FL resident	04/04/20
34,061	Palm Beach	70	Female	Unknown			FL resident	04/04/20
34,062	Palm Beach	104	Male	No		Yes	FL resident	04/04/20
34,063	Palm Beach	65	Female	No		Unknown	FL resident	04/04/20
34,064	Palm Beach	29	Female	Unknown		Unknown	FL resident	04/04/20
34,065	Palm Beach	75	Male	No		Yes	FL resident	04/04/20
34,066	Palm Beach	30	Unknown	Unknown		Unknown	FL resident	04/04/20
34,067	Palm Beach	41	Male	Unknown		Unknown	FL resident	04/04/20
34,068	Palm Beach	80	Female	No		Yes	FL resident	04/04/20
34,069	Palm Beach	69	Male	No		Yes	FL resident	04/04/20
34,070	Palm Beach	39	Male	Unknown		No	FL resident	04/04/20
34,071	Palm Beach	56	Female	Unknown		Yes	FL resident	04/04/20
34,072	Palm Beach	75	Male	No		Yes	FL resident	04/04/20
34,073	Palm Beach	45	Female	Unknown		Unknown	FL resident	04/04/20
34,074	Palm Beach	44	Female	Yes	DOMINICAN REPUBLIC	No	FL resident	04/04/20
34,075	Palm Beach	78	Female	Unknown		Yes	FL resident	04/04/20
34,076	Palm Beach	57	Male	Unknown		Unknown	FL resident	04/04/20
34,077	Palm Beach	23	Female	Unknown		Unknown	FL resident	04/04/20
34,078	Palm Beach	50	Female	Unknown		Unknown	FL resident	04/04/20
34,079	Palm Beach	39	Male	Unknown		Unknown	FL resident	04/04/20
34,080	Palm Beach	46	Male	Unknown		Unknown	FL resident	04/04/20
34,081	Palm Beach	74	Female	No		Yes	FL resident	04/04/20
34,082	Palm Beach	48	Male	Unknown		Unknown	FL resident	04/04/20
34,083	Palm Beach	60	Male	Unknown		Unknown	FL resident	04/04/20
34,084	Palm Beach	80	Female	No		Yes	FL resident	04/04/20
34,085	Palm Beach	50	Female	No		Yes	FL resident	04/04/20
34,086	Palm Beach	88	Female	No		Yes	FL resident	04/04/20

Coronavirus: line list of cases

Data verified as of May 12, 2020 at 10 AM

Data in this report are provisional and subject to change.

Case	County	Age	Gender	Travel related	Travel detail	Contact with a confirmed case	Jurisdiction	Date case counted
34,087	Palm Beach	69	Female	No		Yes	FL resident	04/04/20
34,088	Palm Beach	47	Male	Unknown		Unknown	FL resident	04/04/20
34,089	Palm Beach	35	Female	Unknown		Unknown	FL resident	04/04/20
34,090	Palm Beach	32	Male	Unknown		Unknown	FL resident	04/04/20
34,091	Palm Beach	58	Female	Yes	UNKNOWN COUNTRY	Unknown	FL resident	04/05/20
34,092	Palm Beach	40	Male	Unknown		Yes	FL resident	04/05/20
34,093	Palm Beach	64	Female	Unknown		Unknown	FL resident	04/05/20
34,094	Palm Beach	41	Male	Unknown		Unknown	FL resident	04/05/20
34,095	Palm Beach	51	Male	Unknown		Unknown	FL resident	04/05/20
34,096	Palm Beach	32	Female	Unknown		Unknown	FL resident	04/05/20
34,097	Palm Beach	78	Female	No		No	FL resident	04/05/20
34,098	Palm Beach	56	Male	Unknown		Unknown	FL resident	04/05/20
34,099	Palm Beach	45	Female	Unknown		Unknown	FL resident	04/05/20
34,100	Palm Beach	46	Male	Unknown		Unknown	FL resident	04/05/20
34,101	Palm Beach	68	Male	Unknown			FL resident	04/05/20
34,102	Palm Beach	58	Male	Unknown		Unknown	FL resident	04/05/20
34,103	Palm Beach	88	Female	Unknown		Yes	FL resident	04/05/20
34,104	Palm Beach	44	Male	Unknown		Unknown	FL resident	04/05/20
34,105	Palm Beach	67	Male	Unknown			FL resident	04/05/20
34,106	Palm Beach	73	Male	Unknown			FL resident	04/05/20
34,107	Palm Beach	89	Female	Unknown		Unknown	FL resident	04/05/20
34,108	Palm Beach	37	Female	Unknown		Unknown	FL resident	04/05/20
34,109	Palm Beach	52	Male	Unknown		Unknown	FL resident	04/05/20
34,110	Palm Beach	24	Female	Unknown		Unknown	FL resident	04/05/20
34,111	Palm Beach	25	Male	Unknown		Unknown	FL resident	04/05/20
34,112	Palm Beach	32	Female	No		No	FL resident	04/05/20
34,113	Palm Beach	61	Male	No		Yes	FL resident	04/05/20
34,114	Palm Beach	75	Male	No		Unknown	FL resident	04/05/20
34,115	Palm Beach	71	Male	Unknown		Unknown	FL resident	04/05/20
34,116	Palm Beach	50	Female	Unknown		Unknown	FL resident	04/05/20
34,117	Palm Beach	56	Male	Unknown		Unknown	FL resident	04/05/20
34,118	Palm Beach	79	Female	No		Yes	FL resident	04/05/20
34,119	Palm Beach	21	Female	Unknown		Unknown	FL resident	04/05/20
34,120	Palm Beach	53	Male	Unknown		Unknown	FL resident	04/05/20
34,121	Palm Beach	45	Male	Unknown		Unknown	FL resident	04/05/20
34,122	Palm Beach	23	Female	Unknown		Unknown	FL resident	04/05/20
34,123	Palm Beach	69	Male	Yes	FL; NY	No	FL resident	04/05/20
34,124	Palm Beach	78	Female	Unknown			FL resident	04/05/20
34,125	Palm Beach	33	Male	No		Unknown	FL resident	04/05/20
34,126	Palm Beach	39	Male	Unknown		Unknown	FL resident	04/05/20
34,127	Palm Beach	48	Male	No		Yes	FL resident	04/05/20
34,128	Palm Beach	84	Male	Unknown			FL resident	04/05/20
34,129	Palm Beach	36	Male	Unknown		Unknown	FL resident	04/05/20
34,130	Palm Beach	87	Male	No		Yes	FL resident	04/05/20
34,131	Palm Beach	45	Male	Unknown		Unknown	FL resident	04/05/20
34,132	Palm Beach	65	Male	No			FL resident	04/05/20
34,133	Palm Beach	84	Female	No			FL resident	04/05/20
34,134	Palm Beach	39	Male	Unknown		Unknown	FL resident	04/05/20
34,135	Palm Beach	68	Female	Unknown			FL resident	04/05/20
34,136	Palm Beach	44	Male	Unknown		Unknown	FL resident	04/05/20
34,137	Palm Beach	74	Female	Unknown		No	FL resident	04/06/20
34,138	Palm Beach	84	Female	Unknown			FL resident	04/06/20
34,139	Palm Beach	61	Male	Unknown		Unknown	FL resident	04/06/20
34,140	Palm Beach	40	Female	Unknown		Unknown	FL resident	04/06/20
34,141	Palm Beach	36	Female	Unknown		Unknown	FL resident	04/06/20
34,142	Palm Beach	28	Female	Unknown		Unknown	FL resident	04/06/20
34,143	Palm Beach	50	Male	Unknown		Unknown	FL resident	04/06/20
34,144	Palm Beach	69	Male	Unknown			FL resident	04/06/20
34,145	Palm Beach	46	Male	Unknown		Unknown	FL resident	04/06/20
34,146	Palm Beach	84	Male	No		Yes	FL resident	04/06/20
34,147	Palm Beach	28	Female	Unknown		Unknown	FL resident	04/06/20
34,148	Palm Beach	66	Female	Unknown		Unknown	FL resident	04/06/20

Coronavirus: line list of cases

Data verified as of May 12, 2020 at 10 AM

Data in this report are provisional and subject to change.

Case	County	Age	Gender	Travel related	Travel detail	Contact with a confirmed case	Jurisdiction	Date case counted
34,149	Palm Beach	63	Male	Unknown		Unknown	FL resident	04/06/20
34,150	Palm Beach	83	Female	Unknown			FL resident	04/06/20
34,151	Palm Beach	41	Female	Unknown		Unknown	FL resident	04/06/20
34,152	Palm Beach	33	Male	Unknown		Unknown	FL resident	04/06/20
34,153	Palm Beach	63	Male	Unknown		Yes	FL resident	04/06/20
34,154	Palm Beach	11	Female	No		Unknown	FL resident	04/06/20
34,155	Palm Beach	40	Male	Unknown		Unknown	FL resident	04/06/20
34,156	Palm Beach	80	Female	No		Yes	FL resident	04/06/20
34,157	Palm Beach	43	Male	Unknown		Unknown	FL resident	04/06/20
34,158	Palm Beach	46	Male	No		No	FL resident	04/06/20
34,159	Palm Beach	32	Male	Unknown		Unknown	FL resident	04/06/20
34,160	Palm Beach	22	Male	Unknown		Unknown	FL resident	04/06/20
34,161	Palm Beach	34	Male	No		Yes	FL resident	04/06/20
34,162	Palm Beach	56	Female	Unknown		Unknown	FL resident	04/06/20
34,163	Palm Beach	34	Female	Unknown		Unknown	FL resident	04/06/20
34,164	Palm Beach	21	Female	Unknown		Unknown	FL resident	04/06/20
34,165	Palm Beach	46	Male	Unknown		Unknown	FL resident	04/06/20
34,166	Palm Beach	67	Female	Yes	FL; NY	Yes	FL resident	04/06/20
34,167	Palm Beach	82	Male	No		Yes	FL resident	04/06/20
34,168	Palm Beach	39	Female	Unknown		Unknown	FL resident	04/06/20
34,169	Palm Beach	75	Male	Unknown		Yes	FL resident	04/06/20
34,170	Palm Beach	55	Female	Unknown		Unknown	FL resident	04/06/20
34,171	Palm Beach	65	Female	Unknown		Yes	FL resident	04/06/20
34,172	Palm Beach	51	Female	Unknown		Unknown	FL resident	04/06/20
34,173	Palm Beach	58	Male	Unknown		Yes	FL resident	04/06/20
34,174	Palm Beach	64	Female	Unknown		Unknown	FL resident	04/06/20
34,175	Palm Beach	43	Female	Unknown		Unknown	FL resident	04/06/20
34,176	Palm Beach	37	Female	Unknown		Unknown	FL resident	04/06/20
34,177	Palm Beach	21	Female	Unknown		Unknown	FL resident	04/06/20
34,178	Palm Beach	62	Male	Unknown		Unknown	FL resident	04/06/20
34,179	Palm Beach	50	Female	Unknown		Unknown	FL resident	04/06/20
34,180	Palm Beach	40	Female	Unknown		Unknown	FL resident	04/06/20
34,181	Palm Beach	49	Female	Unknown		Unknown	FL resident	04/06/20
34,182	Palm Beach	36	Female	Unknown		Unknown	FL resident	04/06/20
34,183	Palm Beach	88	Male	Unknown			FL resident	04/06/20
34,184	Palm Beach	81	Male	Unknown			FL resident	04/06/20
34,185	Palm Beach	72	Female	Unknown			FL resident	04/06/20
34,186	Palm Beach	53	Female	No		Yes	FL resident	04/06/20
34,187	Palm Beach	77	Male	Unknown			FL resident	04/06/20
34,188	Palm Beach	86	Female	No		Yes	FL resident	04/06/20
34,189	Palm Beach	68	Female	Unknown			FL resident	04/06/20
34,190	Palm Beach	56	Female	Unknown		Unknown	FL resident	04/06/20
34,191	Palm Beach	74	Male	No		No	FL resident	04/06/20
34,192	Palm Beach	46	Male	Unknown		Unknown	FL resident	04/06/20
34,193	Palm Beach	64	Male	Unknown		Unknown	FL resident	04/06/20
34,194	Palm Beach	28	Female	Unknown		Unknown	FL resident	04/06/20
34,195	Palm Beach	43	Male	Unknown		Unknown	FL resident	04/06/20
34,196	Palm Beach	65	Male	Unknown		Unknown	FL resident	04/06/20
34,197	Palm Beach	75	Male	Unknown		Unknown	FL resident	04/06/20
34,198	Palm Beach	48	Female	Unknown		Unknown	FL resident	04/06/20
34,199	Palm Beach	89	Male	Unknown		Unknown	FL resident	04/06/20
34,200	Palm Beach	80	Female	No		Yes	FL resident	04/06/20
34,201	Palm Beach	78	Male	Unknown		Unknown	FL resident	04/06/20
34,202	Palm Beach	44	Female	No		Yes	FL resident	04/06/20
34,203	Palm Beach	82	Male	Unknown		No	FL resident	04/07/20
34,204	Palm Beach	80	Female	Unknown		No	FL resident	04/07/20
34,205	Palm Beach	1	Male	Unknown		Unknown	FL resident	04/07/20
34,206	Palm Beach	80	Male	Unknown			FL resident	04/07/20
34,207	Palm Beach	47	Female	Unknown		Unknown	FL resident	04/07/20
34,208	Palm Beach	32	Male	Unknown		Unknown	FL resident	04/07/20
34,209	Palm Beach	60	Female	Unknown		Unknown	FL resident	04/07/20
34,210	Palm Beach	51	Male	No		Yes	FL resident	04/07/20

Coronavirus: line list of cases

Data verified as of May 12, 2020 at 10 AM

Data in this report are provisional and subject to change.

Case	County	Age	Gender	Travel related	Travel detail	Contact with a confirmed case	Jurisdiction	Date case counted
34,211	Palm Beach	48	Female	Unknown		Unknown	FL resident	04/07/20
34,212	Palm Beach	41	Male	Unknown		Unknown	FL resident	04/07/20
34,213	Palm Beach	38	Male	Unknown		Unknown	FL resident	04/07/20
34,214	Palm Beach	59	Male	No		Yes	FL resident	04/07/20
34,215	Palm Beach	78	Male	Unknown			FL resident	04/07/20
34,216	Palm Beach	40	Male	Unknown		Unknown	FL resident	04/07/20
34,217	Palm Beach	38	Male	Unknown		Unknown	FL resident	04/07/20
34,218	Palm Beach	33	Male	No		Yes	FL resident	04/07/20
34,219	Palm Beach	41	Female	Unknown		Unknown	FL resident	04/07/20
34,220	Palm Beach	77	Female	No		Unknown	FL resident	04/07/20
34,221	Palm Beach	70	Male	No		Yes	FL resident	04/07/20
34,222	Palm Beach	34	Male	Unknown		Unknown	FL resident	04/07/20
34,223	Palm Beach	25	Male	Yes	MA	Yes	FL resident	04/07/20
34,224	Palm Beach	57	Male	Unknown		Unknown	FL resident	04/07/20
34,225	Palm Beach	66	Female	No		No	FL resident	04/07/20
34,226	Palm Beach	42	Female	No		Yes	FL resident	04/07/20
34,227	Palm Beach	32	Female	Unknown		Unknown	FL resident	04/07/20
34,228	Palm Beach	53	Male	Unknown		Unknown	FL resident	04/07/20
34,229	Palm Beach	63	Female	Unknown		Unknown	FL resident	04/07/20
34,230	Palm Beach	48	Female	No		Yes	FL resident	04/07/20
34,231	Palm Beach	49	Female	No		Unknown	FL resident	04/07/20
34,232	Palm Beach	42	Male	No		Unknown	FL resident	04/07/20
34,233	Palm Beach	78	Female	Unknown			FL resident	04/07/20
34,234	Palm Beach	63	Female	No		Unknown	FL resident	04/07/20
34,235	Palm Beach	90	Male	No		No	FL resident	04/07/20
34,236	Palm Beach	86	Male	No		Unknown	FL resident	04/07/20
34,237	Palm Beach	29	Male	No		Unknown	FL resident	04/07/20
34,238	Palm Beach	27	Female	No		Yes	FL resident	04/07/20
34,239	Palm Beach	10	Male	Unknown		Unknown	FL resident	04/07/20
34,240	Palm Beach	80	Male	No		Unknown	FL resident	04/07/20
34,241	Palm Beach	35	Female	Unknown		Unknown	FL resident	04/07/20
34,242	Palm Beach	67	Male	Yes	NY	No	FL resident	04/07/20
34,243	Palm Beach	24	Female	No		Unknown	FL resident	04/07/20
34,244	Palm Beach	52	Female	No		Yes	FL resident	04/07/20
34,245	Palm Beach	89	Male	No		Yes	FL resident	04/07/20
34,246	Palm Beach	67	Female	Unknown		Unknown	FL resident	04/07/20
34,247	Palm Beach	61	Male	No		Unknown	FL resident	04/07/20
34,248	Palm Beach	48	Female	Unknown		Unknown	FL resident	04/07/20
34,249	Palm Beach	50	Female	Unknown		Unknown	FL resident	04/07/20
34,250	Palm Beach	43	Female	Unknown		Yes	FL resident	04/07/20
34,251	Palm Beach	65	Female	Yes	NJ	No	FL resident	04/07/20
34,252	Palm Beach	71	Male	Unknown		Unknown	FL resident	04/07/20
34,253	Palm Beach	66	Female	No		Unknown	FL resident	04/07/20
34,254	Palm Beach	26	Female	Unknown		Unknown	FL resident	04/07/20
34,255	Palm Beach	46	Male	Unknown		Unknown	FL resident	04/07/20
34,256	Palm Beach	92	Female	No		Unknown	FL resident	04/07/20
34,257	Palm Beach	25	Female	No		Yes	FL resident	04/07/20
34,258	Palm Beach	93	Female	No		Yes	FL resident	04/07/20
34,259	Palm Beach	69	Male	Unknown			FL resident	04/07/20
34,260	Palm Beach	64	Female	Unknown		Unknown	FL resident	04/07/20
34,261	Palm Beach	36	Female	No		Yes	FL resident	04/07/20
34,262	Palm Beach	56	Male	Unknown		Unknown	FL resident	04/07/20
34,263	Palm Beach	35	Female	Unknown		Unknown	FL resident	04/07/20
34,264	Palm Beach	35	Male	Unknown		Unknown	FL resident	04/08/20
34,265	Palm Beach	71	Male	Unknown			FL resident	04/08/20
34,266	Palm Beach	39	Male	No		Unknown	FL resident	04/08/20
34,267	Palm Beach	44	Male	Unknown		Unknown	FL resident	04/08/20
34,268	Palm Beach	27	Female	Unknown		Unknown	FL resident	04/08/20
34,269	Palm Beach	20	Female	Unknown		Unknown	FL resident	04/08/20
34,270	Palm Beach	26	Male	Unknown		Unknown	FL resident	04/08/20
34,271	Palm Beach	25	Female	Unknown		Unknown	FL resident	04/08/20
34,272	Palm Beach	60	Female	Unknown		Unknown	FL resident	04/08/20

Coronavirus: line list of cases

Data verified as of May 12, 2020 at 10 AM

Data in this report are provisional and subject to change.

Case	County	Age	Gender	Travel related	Travel detail	Contact with a confirmed case	Jurisdiction	Date case counted
34,273	Palm Beach	75	Male	Unknown			FL resident	04/08/20
34,274	Palm Beach	7	Female	Unknown		Unknown	FL resident	04/08/20
34,275	Palm Beach	57	Male	Unknown		Unknown	FL resident	04/08/20
34,276	Palm Beach	59	Male	Unknown		Unknown	FL resident	04/08/20
34,277	Palm Beach	42	Male	Unknown		Unknown	FL resident	04/08/20
34,278	Palm Beach	66	Male	Unknown			FL resident	04/08/20
34,279	Palm Beach	31	Male	Unknown		Unknown	FL resident	04/08/20
34,280	Palm Beach	25	Male	Unknown		Unknown	FL resident	04/08/20
34,281	Palm Beach	22	Female	Unknown		Unknown	FL resident	04/08/20
34,282	Palm Beach	50	Female	Yes	TN	Yes	FL resident	04/08/20
34,283	Palm Beach	55	Male	Unknown		Unknown	FL resident	04/08/20
34,284	Palm Beach	49	Female	Unknown		Unknown	FL resident	04/08/20
34,285	Palm Beach	31	Female	Unknown		Unknown	FL resident	04/08/20
34,286	Palm Beach	34	Male	Unknown		Unknown	FL resident	04/08/20
34,287	Palm Beach	52	Female	No		No	FL resident	04/08/20
34,288	Palm Beach	50	Male	No		Unknown	FL resident	04/08/20
34,289	Palm Beach	60	Male	No		No	FL resident	04/08/20
34,290	Palm Beach	42	Male	No		Unknown	FL resident	04/08/20
34,291	Palm Beach	82	Female	No		Unknown	FL resident	04/08/20
34,292	Palm Beach	33	Male	No		Unknown	FL resident	04/08/20
34,293	Palm Beach	46	Female	No		Unknown	FL resident	04/08/20
34,294	Palm Beach	32	Female	No		Yes	FL resident	04/08/20
34,295	Palm Beach	48	Male	Unknown		Unknown	FL resident	04/08/20
34,296	Palm Beach	51	Male	Unknown		Unknown	FL resident	04/08/20
34,297	Palm Beach	50	Female	No		Unknown	FL resident	04/08/20
34,298	Palm Beach	77	Male	No		Yes	FL resident	04/08/20
34,299	Palm Beach	77	Female	No		Yes	FL resident	04/08/20
34,300	Palm Beach	20	Female	No		Yes	FL resident	04/08/20
34,301	Palm Beach	23	Female	Unknown		Yes	FL resident	04/08/20
34,302	Palm Beach	52	Female	No		Yes	FL resident	04/08/20
34,303	Palm Beach	56	Female	No		Yes	FL resident	04/08/20
34,304	Palm Beach	31	Male	No		Unknown	FL resident	04/08/20
34,305	Palm Beach	77	Male	Unknown			FL resident	04/08/20
34,306	Palm Beach	88	Male	No		Unknown	FL resident	04/08/20
34,307	Palm Beach	59	Female	Unknown		Unknown	FL resident	04/08/20
34,308	Palm Beach	62	Female	Unknown		Unknown	FL resident	04/08/20
34,309	Palm Beach	68	Male	No		Yes	FL resident	04/08/20
34,310	Palm Beach	70	Female	No		Yes	FL resident	04/08/20
34,311	Palm Beach	62	Female	Unknown		Unknown	FL resident	04/08/20
34,312	Palm Beach	80	Female	No		Yes	FL resident	04/08/20
34,313	Palm Beach	59	Male	No		Unknown	FL resident	04/08/20
34,314	Palm Beach	61	Female	No		Unknown	FL resident	04/08/20
34,315	Palm Beach	53	Female	No		Unknown	FL resident	04/08/20
34,316	Palm Beach	76	Female	Unknown			FL resident	04/08/20
34,317	Palm Beach	32	Female	Unknown		Unknown	FL resident	04/08/20
34,318	Palm Beach	77	Female	Unknown			FL resident	04/08/20
34,319	Palm Beach	71	Male	Unknown			FL resident	04/08/20
34,320	Palm Beach	56	Female	No		Unknown	FL resident	04/08/20
34,321	Palm Beach	19	Female	No		Unknown	FL resident	04/08/20
34,322	Palm Beach	95	Female	No		Unknown	FL resident	04/08/20
34,323	Palm Beach	99	Male	No		Unknown	FL resident	04/08/20
34,324	Palm Beach	42	Male	Unknown		No	FL resident	04/08/20
34,325	Palm Beach	89	Female	No		Unknown	FL resident	04/08/20
34,326	Palm Beach	52	Female	No		Unknown	FL resident	04/08/20
34,327	Palm Beach	96	Male	No		Unknown	FL resident	04/08/20
34,328	Palm Beach	63	Male	No		Unknown	FL resident	04/08/20
34,329	Palm Beach	88	Female	No		Unknown	FL resident	04/08/20
34,330	Palm Beach	90	Female	No		Unknown	FL resident	04/08/20
34,331	Palm Beach	100	Female	No		Unknown	FL resident	04/08/20
34,332	Palm Beach	47	Female	No		Unknown	FL resident	04/08/20
34,333	Palm Beach	97	Female	Unknown		Unknown	FL resident	04/09/20
34,334	Palm Beach	40	Female	Unknown		Unknown	FL resident	04/09/20

Coronavirus: line list of cases

Data verified as of May 12, 2020 at 10 AM

Data in this report are provisional and subject to change.

Case	County	Age	Gender	Travel related	Travel detail	Contact with a confirmed case	Jurisdiction	Date case counted
34,335	Palm Beach	44	Female	No		Unknown	FL resident	04/09/20
34,336	Palm Beach	37	Male	Unknown		Unknown	FL resident	04/09/20
34,337	Palm Beach	65	Female	Unknown		Unknown	FL resident	04/09/20
34,338	Palm Beach	30	Female	Unknown		Unknown	FL resident	04/09/20
34,339	Palm Beach	55	Female	Unknown		Unknown	FL resident	04/09/20
34,340	Palm Beach	43	Male	Unknown		Unknown	FL resident	04/09/20
34,341	Palm Beach	32	Female	No		Unknown	FL resident	04/09/20
34,342	Palm Beach	30	Female	Unknown		Unknown	FL resident	04/09/20
34,343	Palm Beach	53	Male	Unknown		Unknown	FL resident	04/09/20
34,344	Palm Beach	84	Male	Yes	FL; NJ	Yes	FL resident	04/09/20
34,345	Palm Beach	50	Male	Unknown		Unknown	FL resident	04/09/20
34,346	Palm Beach	54	Male	Unknown		Unknown	FL resident	04/09/20
34,347	Palm Beach	47	Male	No		No	FL resident	04/09/20
34,348	Palm Beach	38	Female	Unknown		Unknown	FL resident	04/09/20
34,349	Palm Beach	70	Male	Yes	FL; UNKNOWN	Yes	FL resident	04/09/20
34,350	Palm Beach	28	Male	Unknown		Unknown	FL resident	04/09/20
34,351	Palm Beach	26	Female	Unknown		Unknown	FL resident	04/09/20
34,352	Palm Beach	32	Female	Unknown		Unknown	FL resident	04/09/20
34,353	Palm Beach	84	Male	No		No	FL resident	04/09/20
34,354	Palm Beach	80	Male	No		No	FL resident	04/09/20
34,355	Palm Beach	63	Male	Unknown		Unknown	FL resident	04/09/20
34,356	Palm Beach	74	Female	No		No	FL resident	04/09/20
34,357	Palm Beach	50	Female	Unknown		Unknown	FL resident	04/09/20
34,358	Palm Beach	74	Female	Unknown			FL resident	04/09/20
34,359	Palm Beach	38	Male	Unknown		Unknown	FL resident	04/09/20
34,360	Palm Beach	53	Male	No		No	FL resident	04/09/20
34,361	Palm Beach	23	Male	Unknown		Unknown	FL resident	04/09/20
34,362	Palm Beach	29	Female	Unknown		Unknown	FL resident	04/09/20
34,363	Palm Beach	70	Male	Unknown			FL resident	04/09/20
34,364	Palm Beach	58	Male	Unknown		Unknown	FL resident	04/09/20
34,365	Palm Beach	67	Female	Unknown			FL resident	04/09/20
34,366	Palm Beach	40	Female	No		Unknown	FL resident	04/09/20
34,367	Palm Beach	65	Male	Unknown		Unknown	FL resident	04/09/20
34,368	Palm Beach	55	Male	Unknown		Unknown	FL resident	04/09/20
34,369	Palm Beach	45	Female	Unknown		Unknown	FL resident	04/09/20
34,370	Palm Beach	66	Female	Unknown			FL resident	04/09/20
34,371	Palm Beach	58	Female	Unknown		Unknown	FL resident	04/09/20
34,372	Palm Beach	28	Female	Unknown		Unknown	FL resident	04/09/20
34,373	Palm Beach	49	Male	Unknown		Unknown	FL resident	04/09/20
34,374	Palm Beach	36	Male	Unknown		Unknown	FL resident	04/09/20
34,375	Palm Beach	60	Female	Unknown		Unknown	FL resident	04/09/20
34,376	Palm Beach	42	Male	No		No	FL resident	04/09/20
34,377	Palm Beach	65	Female	No		Yes	FL resident	04/09/20
34,378	Palm Beach	58	Female	No		No	FL resident	04/09/20
34,379	Palm Beach	72	Male	Unknown		Unknown	FL resident	04/09/20
34,380	Palm Beach	70	Male	Unknown		No	FL resident	04/09/20
34,381	Palm Beach	36	Male	Unknown		Unknown	FL resident	04/09/20
34,382	Palm Beach	22	Female	No		Unknown	FL resident	04/09/20
34,383	Palm Beach	82	Female	No		Unknown	FL resident	04/09/20
34,384	Palm Beach	37	Male	Unknown		Unknown	FL resident	04/09/20
34,385	Palm Beach	42	Female	Unknown		Unknown	FL resident	04/09/20
34,386	Palm Beach	41	Male	Unknown		Unknown	FL resident	04/09/20
34,387	Palm Beach	57	Male	Unknown		Unknown	FL resident	04/09/20
34,388	Palm Beach	72	Female	No		Unknown	FL resident	04/09/20
34,389	Palm Beach	61	Female	Unknown		Unknown	FL resident	04/09/20
34,390	Palm Beach	86	Female	No		Yes	FL resident	04/09/20
34,391	Palm Beach	79	Male	Unknown			FL resident	04/09/20
34,392	Palm Beach	67	Male	Unknown			FL resident	04/09/20
34,393	Palm Beach	39	Male	Unknown		Unknown	FL resident	04/09/20
34,394	Palm Beach	82	Male	No		No	FL resident	04/09/20
34,395	Palm Beach	76	Female	Unknown		Unknown	FL resident	04/09/20
34,396	Palm Beach	57	Male	Unknown		Unknown	FL resident	04/09/20

Coronavirus: line list of cases

Data verified as of May 12, 2020 at 10 AM

Data in this report are provisional and subject to change.

Case	County	Age	Gender	Travel related	Travel detail	Contact with a confirmed case	Jurisdiction	Date case counted
34,397	Palm Beach	61	Male	Unknown		Unknown	FL resident	04/09/20
34,398	Palm Beach	72	Female	Unknown		Unknown	FL resident	04/09/20
34,399	Palm Beach	69	Female	Unknown		Unknown	FL resident	04/09/20
34,400	Palm Beach	82	Male	No		Yes	FL resident	04/09/20
34,401	Palm Beach	50	Male	Unknown		Yes	FL resident	04/09/20
34,402	Palm Beach	70	Female	Unknown		Yes	FL resident	04/09/20
34,403	Palm Beach	75	Female	No		Yes	FL resident	04/09/20
34,404	Palm Beach	84	Female	Unknown		Unknown	FL resident	04/09/20
34,405	Palm Beach	54	Female	No		Yes	FL resident	04/09/20
34,406	Palm Beach	33	Female	No		No	FL resident	04/09/20
34,407	Palm Beach	32	Female	No		Yes	FL resident	04/09/20
34,408	Palm Beach	68	Male	No		Yes	FL resident	04/09/20
34,409	Palm Beach	78	Male	No		Unknown	FL resident	04/09/20
34,410	Palm Beach	82	Male	Unknown		No	FL resident	04/09/20
34,411	Palm Beach	43	Female	No		Yes	FL resident	04/09/20
34,412	Palm Beach	51	Male	Unknown		Unknown	FL resident	04/09/20
34,413	Palm Beach	71	Female	No		Unknown	FL resident	04/09/20
34,414	Palm Beach	69	Male	Unknown		Unknown	FL resident	04/09/20
34,415	Palm Beach	86	Female	Unknown			FL resident	04/09/20
34,416	Palm Beach	61	Male	Unknown		Unknown	FL resident	04/09/20
34,417	Palm Beach	78	Female	Unknown			FL resident	04/09/20
34,418	Palm Beach	14	Female	Unknown		Unknown	FL resident	04/09/20
34,419	Palm Beach	13	Female	Unknown		Unknown	FL resident	04/09/20
34,420	Palm Beach	46	Female	No		Yes	FL resident	04/09/20
34,421	Palm Beach	68	Male	Unknown		Yes	FL resident	04/09/20
34,422	Palm Beach	36	Female	No		Yes	FL resident	04/09/20
34,423	Palm Beach	57	Female	Unknown		Unknown	FL resident	04/09/20
34,424	Palm Beach	23	Female	Unknown		Unknown	FL resident	04/09/20
34,425	Palm Beach	51	Female	Unknown		Unknown	FL resident	04/09/20
34,426	Palm Beach	59	Male	Unknown		Unknown	FL resident	04/09/20
34,427	Palm Beach	79	Female	No		Yes	FL resident	04/09/20
34,428	Palm Beach	74	Male	No		No	FL resident	04/09/20
34,429	Palm Beach	44	Female	No		Unknown	FL resident	04/09/20
34,430	Palm Beach	41	Female	No		Unknown	FL resident	04/09/20
34,431	Palm Beach	96	Female	No		Yes	FL resident	04/09/20
34,432	Palm Beach	91	Female	No		Yes	FL resident	04/09/20
34,433	Palm Beach	83	Female	No		Yes	FL resident	04/09/20
34,434	Palm Beach	91	Male	No		Yes	FL resident	04/09/20
34,435	Palm Beach	38	Male	Unknown		Unknown	FL resident	04/09/20
34,436	Palm Beach	73	Female	Unknown		Unknown	FL resident	04/09/20
34,437	Palm Beach	36	Male	No		No	FL resident	04/10/20
34,438	Palm Beach	35	Female	Unknown		Unknown	FL resident	04/10/20
34,439	Palm Beach	66	Female	Unknown			FL resident	04/10/20
34,440	Palm Beach	25	Female	Unknown		Unknown	FL resident	04/10/20
34,441	Palm Beach	56	Female	Unknown		Unknown	FL resident	04/10/20
34,442	Palm Beach	39	Female	Unknown		Unknown	FL resident	04/10/20
34,443	Palm Beach	64	Female	Unknown		Yes	FL resident	04/10/20
34,444	Palm Beach	61	Male	Unknown		Unknown	FL resident	04/10/20
34,445	Palm Beach	81	Female	Unknown			FL resident	04/10/20
34,446	Palm Beach	29	Female	Unknown		Unknown	FL resident	04/10/20
34,447	Palm Beach	48	Male	Unknown		Yes	FL resident	04/10/20
34,448	Palm Beach	76	Female	Unknown		Yes	FL resident	04/10/20
34,449	Palm Beach	82	Female	Unknown			FL resident	04/10/20
34,450	Palm Beach	25	Male	Unknown		Unknown	FL resident	04/10/20
34,451	Palm Beach	41	Male	No		Yes	FL resident	04/10/20
34,452	Palm Beach	54	Male	Unknown		Unknown	FL resident	04/10/20
34,453	Palm Beach	59	Male	Unknown		Unknown	FL resident	04/10/20
34,454	Palm Beach	26	Male	Unknown		Unknown	FL resident	04/10/20
34,455	Palm Beach	52	Male	Unknown		Unknown	FL resident	04/10/20
34,456	Palm Beach	66	Female	Unknown			FL resident	04/10/20
34,457	Palm Beach	28	Male	No		Unknown	FL resident	04/10/20
34,458	Palm Beach	58	Female	No		Yes	FL resident	04/10/20

Coronavirus: line list of cases

Data verified as of May 12, 2020 at 10 AM

Data in this report are provisional and subject to change.

Case	County	Age	Gender	Travel related	Travel detail	Contact with a confirmed case	Jurisdiction	Date case counted
34,459	Palm Beach	80	Female	Unknown			FL resident	04/10/20
34,460	Palm Beach	59	Female	No		Unknown	FL resident	04/10/20
34,461	Palm Beach	58	Female	Unknown		Unknown	FL resident	04/10/20
34,462	Palm Beach	65	Male	No		Unknown	FL resident	04/10/20
34,463	Palm Beach	50	Female	Unknown		Unknown	FL resident	04/10/20
34,464	Palm Beach	54	Male	Unknown		Unknown	FL resident	04/10/20
34,465	Palm Beach	35	Female	No		Unknown	FL resident	04/10/20
34,466	Palm Beach	76	Male	Unknown			FL resident	04/10/20
34,467	Palm Beach	52	Female	Unknown		Unknown	FL resident	04/10/20
34,468	Palm Beach	68	Female	Unknown			FL resident	04/10/20
34,469	Palm Beach	25	Male	Unknown		Unknown	FL resident	04/10/20
34,470	Palm Beach	64	Female	Unknown		Unknown	FL resident	04/10/20
34,471	Palm Beach	52	Male	Unknown		Unknown	FL resident	04/10/20
34,472	Palm Beach	49	Male	Unknown		Unknown	FL resident	04/10/20
34,473	Palm Beach	38	Male	Unknown		Unknown	FL resident	04/10/20
34,474	Palm Beach	64	Male	Unknown		Unknown	FL resident	04/10/20
34,475	Palm Beach	69	Male	No		Yes	FL resident	04/10/20
34,476	Palm Beach	61	Female	Yes	FL; MI	Yes	FL resident	04/10/20
34,477	Palm Beach	22	Female	No		Unknown	FL resident	04/10/20
34,478	Palm Beach	85	Male	No		Yes	FL resident	04/10/20
34,479	Palm Beach	23	Female	Unknown		Unknown	FL resident	04/10/20
34,480	Palm Beach	66	Male	No			FL resident	04/10/20
34,481	Palm Beach	65	Female	Unknown			FL resident	04/10/20
34,482	Palm Beach	62	Male	No		Unknown	FL resident	04/10/20
34,483	Palm Beach	73	Male	No		Unknown	FL resident	04/10/20
34,484	Palm Beach	85	Male	No		Unknown	FL resident	04/10/20
34,485	Palm Beach	79	Male	No		Unknown	FL resident	04/10/20
34,486	Palm Beach	82	Male	No		Unknown	FL resident	04/10/20
34,487	Palm Beach	35	Male	Unknown		Unknown	FL resident	04/10/20
34,488	Palm Beach	24	Male	No		Unknown	FL resident	04/10/20
34,489	Palm Beach	24	Male	No		Yes	FL resident	04/10/20
34,490	Palm Beach	94	Female	Yes	NY	Yes	FL resident	04/10/20
34,491	Palm Beach	78	Female	No		Yes	FL resident	04/10/20
34,492	Palm Beach	44	Male	Unknown		Unknown	FL resident	04/10/20
34,493	Palm Beach	55	Male	Unknown		Unknown	FL resident	04/10/20
34,494	Palm Beach	52	Male	Unknown		Yes	FL resident	04/10/20
34,495	Palm Beach	66	Male	No		Yes	FL resident	04/10/20
34,496	Palm Beach	40	Male	Unknown		Unknown	FL resident	04/10/20
34,497	Palm Beach	51	Female	Unknown		Unknown	FL resident	04/10/20
34,498	Palm Beach	42	Female	Unknown		Unknown	FL resident	04/10/20
34,499	Palm Beach	65	Male	No		No	FL resident	04/10/20
34,500	Palm Beach	82	Female	Unknown			FL resident	04/10/20
34,501	Palm Beach	86	Male	Unknown		Yes	FL resident	04/10/20
34,502	Palm Beach	91	Male	No		Yes	FL resident	04/10/20
34,503	Palm Beach	28	Female	Unknown		Unknown	FL resident	04/10/20
34,504	Palm Beach	86	Female	No		Unknown	FL resident	04/10/20
34,505	Palm Beach	86	Male	No		Yes	FL resident	04/10/20
34,506	Palm Beach	23	Female	Unknown		Unknown	FL resident	04/11/20
34,507	Palm Beach	60	Female	Unknown		Unknown	FL resident	04/11/20
34,508	Palm Beach	51	Female	Unknown		Unknown	FL resident	04/11/20
34,509	Palm Beach	63	Male	Unknown		Unknown	FL resident	04/11/20
34,510	Palm Beach	56	Female	Unknown		Unknown	FL resident	04/11/20
34,511	Palm Beach	66	Male	No		No	FL resident	04/11/20
34,512	Palm Beach	73	Male	Unknown		Unknown	FL resident	04/11/20
34,513	Palm Beach	49	Male	Unknown		Yes	FL resident	04/11/20
34,514	Palm Beach	1	Female	No		Yes	FL resident	04/11/20
34,515	Palm Beach	33	Female	No		Yes	FL resident	04/11/20
34,516	Palm Beach	66	Male	Unknown		Unknown	FL resident	04/11/20
34,517	Palm Beach	91	Female	Unknown		Unknown	FL resident	04/11/20
34,518	Palm Beach	63	Female	Unknown		Yes	FL resident	04/11/20
34,519	Palm Beach	59	Male	Unknown		Unknown	FL resident	04/11/20
34,520	Palm Beach	72	Female	No		Unknown	FL resident	04/11/20

Coronavirus: line list of cases

Data verified as of May 12, 2020 at 10 AM

Data in this report are provisional and subject to change.

Case	County	Age	Gender	Travel related	Travel detail	Contact with a confirmed case	Jurisdiction	Date case counted
34,521	Palm Beach	71	Female	Unknown		Unknown	FL resident	04/11/20
34,522	Palm Beach	79	Male	No		No	FL resident	04/11/20
34,523	Palm Beach	42	Female	Unknown		Unknown	FL resident	04/11/20
34,524	Palm Beach	24	Male	Unknown		Unknown	FL resident	04/11/20
34,525	Palm Beach	62	Female	Unknown		Unknown	FL resident	04/11/20
34,526	Palm Beach	59	Male	No		No	FL resident	04/11/20
34,527	Palm Beach	40	Male	No		No	FL resident	04/11/20
34,528	Palm Beach	24	Male	Yes	NY	Unknown	FL resident	04/11/20
34,529	Palm Beach	94	Female	No		No	FL resident	04/11/20
34,530	Palm Beach	46	Male	Unknown		Unknown	FL resident	04/11/20
34,531	Palm Beach	68	Female	Unknown			FL resident	04/11/20
34,532	Palm Beach	71	Female	Unknown		Unknown	FL resident	04/11/20
34,533	Palm Beach	55	Female	Unknown		No	FL resident	04/11/20
34,534	Palm Beach	35	Male	Unknown		Unknown	FL resident	04/11/20
34,535	Palm Beach	20	Female	No		No	FL resident	04/11/20
34,536	Palm Beach	70	Male	Unknown		No	FL resident	04/11/20
34,537	Palm Beach	56	Female	No		Yes	FL resident	04/11/20
34,538	Palm Beach	36	Male	Yes	NY	No	FL resident	04/11/20
34,539	Palm Beach	92	Male	Unknown		Unknown	FL resident	04/11/20
34,540	Palm Beach	68	Male	Unknown			FL resident	04/11/20
34,541	Palm Beach	50	Female	Unknown		Unknown	FL resident	04/11/20
34,542	Palm Beach	67	Male	Unknown		Unknown	FL resident	04/11/20
34,543	Palm Beach	52	Female	Unknown		Unknown	FL resident	04/11/20
34,544	Palm Beach	67	Male	Unknown			FL resident	04/11/20
34,545	Palm Beach	82	Female	Unknown			FL resident	04/11/20
34,546	Palm Beach	89	Male	Unknown			FL resident	04/11/20
34,547	Palm Beach	61	Female	Unknown		Unknown	FL resident	04/11/20
34,548	Palm Beach	68	Male	Unknown			FL resident	04/11/20
34,549	Palm Beach	42	Male	Unknown		Unknown	FL resident	04/11/20
34,550	Palm Beach	60	Female	Unknown		Unknown	FL resident	04/11/20
34,551	Palm Beach	64	Male	Unknown		Unknown	FL resident	04/11/20
34,552	Palm Beach	27	Female	No		Unknown	FL resident	04/11/20
34,553	Palm Beach	50	Female	Unknown		Unknown	FL resident	04/11/20
34,554	Palm Beach	45	Female	Unknown		Unknown	FL resident	04/11/20
34,555	Palm Beach	64	Female	Unknown		Unknown	FL resident	04/11/20
34,556	Palm Beach	72	Female	No		Unknown	FL resident	04/11/20
34,557	Palm Beach	43	Female	Unknown		Unknown	FL resident	04/11/20
34,558	Palm Beach	38	Female	Unknown		Unknown	FL resident	04/11/20
34,559	Palm Beach	26	Female	Unknown		Unknown	FL resident	04/11/20
34,560	Palm Beach	46	Male	Unknown		Unknown	FL resident	04/11/20
34,561	Palm Beach	48	Female	Yes	FL; NY	No	FL resident	04/11/20
34,562	Palm Beach	69	Female	Unknown			FL resident	04/11/20
34,563	Palm Beach	47	Female	Unknown		Unknown	FL resident	04/11/20
34,564	Palm Beach	60	Male	Unknown		Unknown	FL resident	04/11/20
34,565	Palm Beach	60	Male	Unknown		Unknown	FL resident	04/11/20
34,566	Palm Beach	77	Female	Unknown			FL resident	04/11/20
34,567	Palm Beach	45	Male	Unknown		Unknown	FL resident	04/11/20
34,568	Palm Beach	43	Male	Unknown		Unknown	FL resident	04/11/20
34,569	Palm Beach	73	Male	Unknown			FL resident	04/11/20
34,570	Palm Beach	62	Male	No		Unknown	FL resident	04/11/20
34,571	Palm Beach	54	Female	Unknown		Unknown	FL resident	04/11/20
34,572	Palm Beach	22	Female	Unknown		Unknown	FL resident	04/11/20
34,573	Palm Beach	59	Female	No		Yes	FL resident	04/11/20
34,574	Palm Beach	78	Male	Unknown			FL resident	04/11/20
34,575	Palm Beach	24	Male	Unknown		Unknown	FL resident	04/11/20
34,576	Palm Beach	38	Male	Unknown		Unknown	FL resident	04/11/20
34,577	Palm Beach	76	Male	Unknown			FL resident	04/11/20
34,578	Palm Beach	41	Female	Unknown		Unknown	FL resident	04/11/20
34,579	Palm Beach	51	Female	Unknown		Unknown	FL resident	04/11/20
34,580	Palm Beach	31	Female	Unknown		Unknown	FL resident	04/11/20
34,581	Palm Beach	56	Male	Unknown		Unknown	FL resident	04/11/20
34,582	Palm Beach	48	Female	Unknown		Unknown	FL resident	04/11/20

Coronavirus: line list of cases

Data verified as of May 12, 2020 at 10 AM

Data in this report are provisional and subject to change.

Case	County	Age	Gender	Travel related	Travel detail	Contact with a confirmed case	Jurisdiction	Date case counted
34,583	Palm Beach	38	Female	Unknown		Unknown	FL resident	04/11/20
34,584	Palm Beach	27	Male	Unknown		Unknown	FL resident	04/11/20
34,585	Palm Beach	5	Male	No		Unknown	FL resident	04/11/20
34,586	Palm Beach	26	Female	Unknown		Unknown	FL resident	04/11/20
34,587	Palm Beach	48	Female	Unknown		Unknown	FL resident	04/11/20
34,588	Palm Beach	8	Female	Unknown		Unknown	FL resident	04/11/20
34,589	Palm Beach	72	Male	Unknown			FL resident	04/11/20
34,590	Palm Beach	68	Male	Unknown			FL resident	04/11/20
34,591	Palm Beach	21	Female	Unknown		Unknown	FL resident	04/11/20
34,592	Palm Beach	47	Female	Unknown		Unknown	FL resident	04/11/20
34,593	Palm Beach	24	Female	Unknown		Unknown	FL resident	04/11/20
34,594	Palm Beach	29	Male	Unknown		Unknown	FL resident	04/11/20
34,595	Palm Beach	59	Male	Unknown		Unknown	FL resident	04/11/20
34,596	Palm Beach	73	Female	Unknown			FL resident	04/11/20
34,597	Palm Beach	84	Male	Unknown			FL resident	04/11/20
34,598	Palm Beach	71	Female	Unknown			FL resident	04/11/20
34,599	Palm Beach	61	Male	Unknown		Unknown	FL resident	04/11/20
34,600	Palm Beach	30	Male	Unknown		Unknown	FL resident	04/11/20
34,601	Palm Beach	38	Male	Unknown		Unknown	FL resident	04/11/20
34,602	Palm Beach	54	Female	Unknown		Unknown	FL resident	04/11/20
34,603	Palm Beach	49	Female	Unknown		Unknown	FL resident	04/11/20
34,604	Palm Beach	73	Male	Unknown			FL resident	04/11/20
34,605	Palm Beach	31	Male	Unknown		Unknown	FL resident	04/11/20
34,606	Palm Beach	71	Male	Unknown			FL resident	04/11/20
34,607	Palm Beach	48	Male	Unknown		Unknown	FL resident	04/11/20
34,608	Palm Beach	42	Female	Unknown		Unknown	FL resident	04/11/20
34,609	Palm Beach	23	Female	Unknown		Unknown	FL resident	04/11/20
34,610	Palm Beach	91	Female	Unknown		Unknown	FL resident	04/11/20
34,611	Palm Beach	44	Male	Unknown		Unknown	FL resident	04/11/20
34,612	Palm Beach	65	Male	Unknown		Unknown	FL resident	04/11/20
34,613	Palm Beach	41	Female	Unknown		Unknown	FL resident	04/11/20
34,614	Palm Beach	31	Female	Unknown		Unknown	FL resident	04/11/20
34,615	Palm Beach	48	Female	Unknown		Unknown	FL resident	04/11/20
34,616	Palm Beach	31	Female	Unknown		Unknown	FL resident	04/11/20
34,617	Palm Beach	30	Female	Unknown		Unknown	FL resident	04/11/20
34,618	Palm Beach	62	Female	Unknown		Unknown	FL resident	04/11/20
34,619	Palm Beach	79	Female	Unknown			FL resident	04/11/20
34,620	Palm Beach	48	Male	No		Unknown	FL resident	04/11/20
34,621	Palm Beach	58	Male	Unknown		Unknown	FL resident	04/11/20
34,622	Palm Beach	27	Female	Unknown		Unknown	FL resident	04/11/20
34,623	Palm Beach	31	Female	Unknown		Unknown	FL resident	04/11/20
34,624	Palm Beach	52	Female	Unknown		Unknown	FL resident	04/11/20
34,625	Palm Beach	28	Male	Unknown		Unknown	FL resident	04/11/20
34,626	Palm Beach	48	Female	Unknown		Unknown	FL resident	04/11/20
34,627	Palm Beach	23	Male	Unknown		Unknown	FL resident	04/11/20
34,628	Palm Beach	63	Female	Unknown		Unknown	FL resident	04/11/20
34,629	Palm Beach	32	Male	Unknown		Unknown	FL resident	04/11/20
34,630	Palm Beach	25	Male	Unknown		Unknown	FL resident	04/11/20
34,631	Palm Beach	51	Female	Unknown		Unknown	FL resident	04/11/20
34,632	Palm Beach	23	Male	Unknown		Unknown	FL resident	04/11/20
34,633	Palm Beach	69	Male	Unknown		Unknown	FL resident	04/11/20
34,634	Palm Beach	25	Male	Unknown		Unknown	FL resident	04/11/20
34,635	Palm Beach	46	Male	Unknown		Unknown	FL resident	04/11/20
34,636	Palm Beach	28	Female	No		Yes	FL resident	04/11/20
34,637	Palm Beach	54	Female	No		Unknown	FL resident	04/11/20
34,638	Palm Beach	54	Female	No		Yes	FL resident	04/11/20
34,639	Palm Beach	61	Male	Unknown		Unknown	FL resident	04/11/20
34,640	Palm Beach	23	Female	Unknown		Unknown	FL resident	04/11/20
34,641	Palm Beach	62	Female	Unknown		Unknown	FL resident	04/11/20
34,642	Palm Beach	62	Male	Unknown		Unknown	FL resident	04/11/20
34,643	Palm Beach	93	Female	Unknown		Unknown	FL resident	04/11/20
34,644	Palm Beach	42	Female	No		Yes	FL resident	04/11/20

Coronavirus: line list of cases

Data verified as of May 12, 2020 at 10 AM

Data in this report are provisional and subject to change.

Case	County	Age	Gender	Travel related	Travel detail	Contact with a confirmed case	Jurisdiction	Date case counted
34,645	Palm Beach	66	Female	No		Yes	FL resident	04/11/20
34,646	Palm Beach	73	Female	Unknown		No	FL resident	04/11/20
34,647	Palm Beach	83	Female	Unknown		Yes	FL resident	04/11/20
34,648	Palm Beach	74	Male	Unknown		Unknown	FL resident	04/11/20
34,649	Palm Beach	78	Male	No		Unknown	FL resident	04/11/20
34,650	Palm Beach	55	Male	Unknown		Unknown	FL resident	04/11/20
34,651	Palm Beach	73	Male	No		Yes	FL resident	04/11/20
34,652	Palm Beach	23	Male	Unknown		Unknown	FL resident	04/11/20
34,653	Palm Beach	53	Male	Unknown		Unknown	FL resident	04/11/20
34,654	Palm Beach	33	Female	Unknown		Unknown	FL resident	04/11/20
34,655	Palm Beach	61	Female	Unknown		Unknown	FL resident	04/11/20
34,656	Palm Beach	35	Male	Unknown		Unknown	FL resident	04/11/20
34,657	Palm Beach	49	Female	Unknown		Unknown	FL resident	04/11/20
34,658	Palm Beach	48	Male	No		Unknown	FL resident	04/11/20
34,659	Palm Beach	47	Male	Unknown		Unknown	FL resident	04/11/20
34,660	Palm Beach	46	Male	Unknown		Unknown	FL resident	04/11/20
34,661	Palm Beach	24	Female	No		Unknown	FL resident	04/11/20
34,662	Palm Beach	24	Male	No		Yes	FL resident	04/11/20
34,663	Palm Beach	24	Male	Unknown		Unknown	FL resident	04/11/20
34,664	Palm Beach	50	Female	Unknown		Unknown	FL resident	04/11/20
34,665	Palm Beach	52	Male	Unknown		Unknown	FL resident	04/11/20
34,666	Palm Beach	59	Female	Unknown		Unknown	FL resident	04/11/20
34,667	Palm Beach	62	Male	Unknown		Unknown	FL resident	04/11/20
34,668	Palm Beach	62	Male	Unknown		Unknown	FL resident	04/11/20
34,669	Palm Beach	54	Male	Unknown		Unknown	FL resident	04/11/20
34,670	Palm Beach	37	Female	Unknown		Unknown	FL resident	04/11/20
34,671	Palm Beach	23	Female	Unknown		Unknown	FL resident	04/11/20
34,672	Palm Beach	41	Female	Unknown		Unknown	FL resident	04/11/20
34,673	Palm Beach	45	Male	Unknown		Unknown	FL resident	04/11/20
34,674	Palm Beach	33	Female	Unknown		Unknown	FL resident	04/11/20
34,675	Palm Beach	45	Female	Unknown		No	FL resident	04/11/20
34,676	Palm Beach	35	Male	Unknown		Unknown	FL resident	04/11/20
34,677	Palm Beach	23	Female	Unknown		Unknown	FL resident	04/11/20
34,678	Palm Beach	30	Male	Unknown		Unknown	FL resident	04/11/20
34,679	Palm Beach	74	Female	No		Yes	FL resident	04/11/20
34,680	Palm Beach	57	Female	Unknown		Unknown	FL resident	04/11/20
34,681	Palm Beach	79	Male	No			FL resident	04/11/20
34,682	Palm Beach	64	Male	No		Yes	FL resident	04/12/20
34,683	Palm Beach	70	Female	No		Yes	FL resident	04/12/20
34,684	Palm Beach	37	Female	No		Yes	FL resident	04/12/20
34,685	Palm Beach	65	Male	Unknown		Unknown	FL resident	04/12/20
34,686	Palm Beach	62	Male	Unknown		Unknown	FL resident	04/12/20
34,687	Palm Beach	82	Male	No		Yes	FL resident	04/12/20
34,688	Palm Beach	79	Female	No		Unknown	FL resident	04/12/20
34,689	Palm Beach	44	Male	Unknown		Unknown	FL resident	04/12/20
34,690	Palm Beach	91	Male	Unknown			FL resident	04/12/20
34,691	Palm Beach	32	Male	Unknown		Unknown	FL resident	04/12/20
34,692	Palm Beach	56	Male	Unknown		Yes	FL resident	04/12/20
34,693	Palm Beach	34	Female	Unknown		Unknown	FL resident	04/12/20
34,694	Palm Beach	64	Female	Unknown		Unknown	FL resident	04/12/20
34,695	Palm Beach	76	Male	Unknown			FL resident	04/12/20
34,696	Palm Beach	82	Male	Unknown		Yes	FL resident	04/12/20
34,697	Palm Beach	34	Female	No		Yes	FL resident	04/12/20
34,698	Palm Beach	33	Male	No		Yes	FL resident	04/12/20
34,699	Palm Beach	73	Female	No		Unknown	FL resident	04/12/20
34,700	Palm Beach	30	Female	Unknown		Unknown	FL resident	04/12/20
34,701	Palm Beach	30	Female	Unknown		Unknown	FL resident	04/12/20
34,702	Palm Beach	22	Female	Unknown		Unknown	FL resident	04/12/20
34,703	Palm Beach	82	Female	Unknown		Unknown	FL resident	04/12/20
34,704	Palm Beach	83	Female	No		Unknown	FL resident	04/12/20
34,705	Palm Beach	60	Female	Unknown		Unknown	FL resident	04/12/20
34,706	Palm Beach	96	Female	No		No	FL resident	04/12/20

Coronavirus: line list of cases

Data verified as of May 12, 2020 at 10 AM

Data in this report are provisional and subject to change.

Case	County	Age	Gender	Travel related	Travel detail	Contact with a confirmed case	Jurisdiction	Date case counted
34,707	Palm Beach	33	Male	Unknown		Unknown	FL resident	04/12/20
34,708	Palm Beach	49	Female	Unknown		Unknown	FL resident	04/12/20
34,709	Palm Beach	24	Female	Unknown		Yes	FL resident	04/12/20
34,710	Palm Beach	47	Female	Unknown		Unknown	FL resident	04/12/20
34,711	Palm Beach	21	Male	Unknown		Yes	FL resident	04/12/20
34,712	Palm Beach	20	Male	Unknown		Unknown	FL resident	04/12/20
34,713	Palm Beach	54	Male	Unknown		Unknown	FL resident	04/12/20
34,714	Palm Beach	74	Female	Unknown		Yes	FL resident	04/12/20
34,715	Palm Beach	93	Female	Unknown		Unknown	FL resident	04/12/20
34,716	Palm Beach	28	Male	Unknown		Unknown	FL resident	04/12/20
34,717	Palm Beach	56	Female	Unknown		Unknown	FL resident	04/12/20
34,718	Palm Beach	73	Male	Unknown			FL resident	04/12/20
34,719	Palm Beach	47	Female	Unknown		Unknown	FL resident	04/12/20
34,720	Palm Beach	79	Male	No		Unknown	FL resident	04/12/20
34,721	Palm Beach	52	Male	Unknown		Unknown	FL resident	04/12/20
34,722	Palm Beach	51	Female	Unknown		Unknown	FL resident	04/12/20
34,723	Palm Beach	45	Female	Unknown		Unknown	FL resident	04/12/20
34,724	Palm Beach	57	Male	Unknown		Unknown	FL resident	04/12/20
34,725	Palm Beach	46	Female	Unknown		Unknown	FL resident	04/12/20
34,726	Palm Beach	69	Female	Unknown			FL resident	04/12/20
34,727	Palm Beach	56	Female	Unknown		Unknown	FL resident	04/12/20
34,728	Palm Beach	46	Male	Unknown		Unknown	FL resident	04/12/20
34,729	Palm Beach	40	Female	Unknown		Unknown	FL resident	04/12/20
34,730	Palm Beach	97	Female	No			FL resident	04/12/20
34,731	Palm Beach	32	Male	No		Yes	FL resident	04/12/20
34,732	Palm Beach	59	Female	Unknown		Unknown	FL resident	04/12/20
34,733	Palm Beach	19	Male	Unknown		Unknown	FL resident	04/12/20
34,734	Palm Beach	57	Female	No		Yes	FL resident	04/12/20
34,735	Palm Beach	41	Male	Unknown		Unknown	FL resident	04/12/20
34,736	Palm Beach	39	Male	Unknown		Unknown	FL resident	04/13/20
34,737	Palm Beach	57	Female	Unknown		Unknown	FL resident	04/13/20
34,738	Palm Beach	36	Female	Unknown		Unknown	FL resident	04/13/20
34,739	Palm Beach	62	Female	Unknown		Unknown	FL resident	04/13/20
34,740	Palm Beach	58	Female	No		Yes	FL resident	04/13/20
34,741	Palm Beach	31	Female	Unknown		Unknown	FL resident	04/13/20
34,742	Palm Beach	36	Female	Unknown		Unknown	FL resident	04/13/20
34,743	Palm Beach	29	Female	Unknown		Unknown	FL resident	04/13/20
34,744	Palm Beach	61	Female	Unknown		Unknown	FL resident	04/13/20
34,745	Palm Beach	75	Female	Unknown		Unknown	FL resident	04/13/20
34,746	Palm Beach	35	Male	Unknown		Unknown	FL resident	04/13/20
34,747	Palm Beach	44	Male	Unknown		Unknown	FL resident	04/13/20
34,748	Palm Beach	61	Female	Unknown		Unknown	FL resident	04/13/20
34,749	Palm Beach	46	Male	Unknown		Unknown	FL resident	04/13/20
34,750	Palm Beach	22	Male	Unknown		Unknown	FL resident	04/13/20
34,751	Palm Beach	67	Female	No		Yes	FL resident	04/13/20
34,752	Palm Beach	65	Female	Unknown		Unknown	FL resident	04/13/20
34,753	Palm Beach	28	Male	Unknown		Unknown	FL resident	04/13/20
34,754	Palm Beach	45	Female	Unknown		Unknown	FL resident	04/13/20
34,755	Palm Beach	45	Male	Unknown		Unknown	FL resident	04/13/20
34,756	Palm Beach	25	Male	Unknown		Unknown	FL resident	04/13/20
34,757	Palm Beach	64	Male	Unknown		Unknown	FL resident	04/13/20
34,758	Palm Beach	64	Male	No		Yes	FL resident	04/13/20
34,759	Palm Beach	44	Male	Unknown		Unknown	FL resident	04/13/20
34,760	Palm Beach	19	Female	Unknown		Unknown	FL resident	04/13/20
34,761	Palm Beach	42	Female	Unknown		Unknown	FL resident	04/13/20
34,762	Palm Beach	68	Female	No		Unknown	FL resident	04/13/20
34,763	Palm Beach	82	Female	No		Unknown	FL resident	04/13/20
34,764	Palm Beach	91	Female	No		Yes	FL resident	04/13/20
34,765	Palm Beach	55	Female	Unknown		Unknown	FL resident	04/13/20
34,766	Palm Beach	42	Male	Unknown		Unknown	FL resident	04/13/20
34,767	Palm Beach	86	Female	No		No	FL resident	04/13/20
34,768	Palm Beach	85	Female	Unknown		Yes	FL resident	04/13/20

Coronavirus: line list of cases

Data verified as of May 12, 2020 at 10 AM

Data in this report are provisional and subject to change.

Case	County	Age	Gender	Travel related	Travel detail	Contact with a confirmed case	Jurisdiction	Date case counted
34,769	Palm Beach	71	Female	Unknown		Unknown	FL resident	04/13/20
34,770	Palm Beach	27	Male	Unknown		Unknown	FL resident	04/13/20
34,771	Palm Beach	52	Female	Unknown		Unknown	FL resident	04/13/20
34,772	Palm Beach	68	Female	No		Unknown	FL resident	04/13/20
34,773	Palm Beach	59	Male	Unknown		Unknown	FL resident	04/13/20
34,774	Palm Beach	89	Male	Unknown			FL resident	04/13/20
34,775	Palm Beach	79	Female	Unknown		Yes	FL resident	04/13/20
34,776	Palm Beach	54	Female	Unknown		Yes	FL resident	04/13/20
34,777	Palm Beach	48	Male	Unknown		Unknown	FL resident	04/13/20
34,778	Palm Beach	41	Female	No		Yes	FL resident	04/13/20
34,779	Palm Beach	67	Female	Unknown		Unknown	FL resident	04/13/20
34,780	Palm Beach	60	Female	Unknown		Unknown	FL resident	04/13/20
34,781	Palm Beach	40	Male	Unknown		Unknown	FL resident	04/13/20
34,782	Palm Beach	51	Female	Unknown		Unknown	FL resident	04/13/20
34,783	Palm Beach	38	Female	Unknown		Unknown	FL resident	04/13/20
34,784	Palm Beach	69	Male	No		Unknown	FL resident	04/13/20
34,785	Palm Beach	40	Female	Unknown		Unknown	FL resident	04/13/20
34,786	Palm Beach	62	Female	Unknown		Unknown	FL resident	04/13/20
34,787	Palm Beach	32	Male	Unknown		Unknown	FL resident	04/13/20
34,788	Palm Beach	44	Female	No		Yes	FL resident	04/13/20
34,789	Palm Beach	74	Female	No		Unknown	FL resident	04/13/20
34,790	Palm Beach	97	Female	No		Unknown	FL resident	04/13/20
34,791	Palm Beach	96	Female	No		Unknown	FL resident	04/14/20
34,792	Palm Beach	72	Female	Unknown			FL resident	04/14/20
34,793	Palm Beach	37	Male	Unknown		Unknown	FL resident	04/14/20
34,794	Palm Beach	62	Female	Unknown		Unknown	FL resident	04/14/20
34,795	Palm Beach	93	Male	Unknown		Yes	FL resident	04/14/20
34,796	Palm Beach	96	Male	Unknown		Yes	FL resident	04/14/20
34,797	Palm Beach	15	Male	Unknown		Unknown	FL resident	04/14/20
34,798	Palm Beach	49	Male	No		Yes	FL resident	04/14/20
34,799	Palm Beach	45	Male	No		Yes	FL resident	04/14/20
34,800	Palm Beach	20	Male	No		Yes	FL resident	04/14/20
34,801	Palm Beach	38	Male	Unknown		Unknown	FL resident	04/14/20
34,802	Palm Beach	39	Male	Yes	BAHAMAS	Unknown	FL resident	04/14/20
34,803	Palm Beach	67	Male	No		Yes	FL resident	04/14/20
34,804	Palm Beach	51	Female	No		Unknown	FL resident	04/14/20
34,805	Palm Beach	24	Male	No		Unknown	FL resident	04/14/20
34,806	Palm Beach	81	Female	No		Yes	FL resident	04/14/20
34,807	Palm Beach	43	Male	Unknown		Unknown	FL resident	04/14/20
34,808	Palm Beach	60	Male	No		Unknown	FL resident	04/14/20
34,809	Palm Beach	81	Male	No		Unknown	FL resident	04/14/20
34,810	Palm Beach	85	Female	No		Unknown	FL resident	04/14/20
34,811	Palm Beach	37	Male	Unknown		Unknown	FL resident	04/14/20
34,812	Palm Beach	55	Male	Unknown		Unknown	FL resident	04/14/20
34,813	Palm Beach	28	Female	Unknown		Unknown	FL resident	04/14/20
34,814	Palm Beach	86	Female	No		Yes	FL resident	04/14/20
34,815	Palm Beach	38	Male	No		Yes	FL resident	04/14/20
34,816	Palm Beach	56	Female	Unknown		Unknown	FL resident	04/14/20
34,817	Palm Beach	72	Female	Unknown		Unknown	FL resident	04/14/20
34,818	Palm Beach	68	Female	Unknown			FL resident	04/14/20
34,819	Palm Beach	24	Male	Unknown		Yes	FL resident	04/14/20
34,820	Palm Beach	38	Male	Unknown		Unknown	FL resident	04/14/20
34,821	Palm Beach	62	Female	No		No	FL resident	04/14/20
34,822	Palm Beach	43	Male	No		Yes	FL resident	04/14/20
34,823	Palm Beach	78	Female	No		No	FL resident	04/14/20
34,824	Palm Beach	81	Female	No		Unknown	FL resident	04/14/20
34,825	Palm Beach	50	Male	No		Unknown	FL resident	04/14/20
34,826	Palm Beach	54	Male	No		Yes	FL resident	04/14/20
34,827	Palm Beach	25	Male	Unknown		Yes	FL resident	04/14/20
34,828	Palm Beach	83	Female	No		Unknown	FL resident	04/14/20
34,829	Palm Beach	63	Female	Unknown		Unknown	FL resident	04/14/20
34,830	Palm Beach	81	Female	No		Unknown	FL resident	04/14/20

Coronavirus: line list of cases

Data verified as of May 12, 2020 at 10 AM

Data in this report are provisional and subject to change.

Case	County	Age	Gender	Travel related	Travel detail	Contact with a confirmed case	Jurisdiction	Date case counted
34,831	Palm Beach	55	Male	Unknown		Unknown	FL resident	04/14/20
34,832	Palm Beach	74	Female	No		Yes	FL resident	04/14/20
34,833	Palm Beach	59	Female	No		Yes	FL resident	04/14/20
34,834	Palm Beach	86	Female	No		Yes	FL resident	04/14/20
34,835	Palm Beach	28	Female	Unknown		Unknown	FL resident	04/14/20
34,836	Palm Beach	60	Male	Unknown		Unknown	FL resident	04/14/20
34,837	Palm Beach	60	Female	No		Yes	FL resident	04/14/20
34,838	Palm Beach	59	Female	Unknown		Unknown	FL resident	04/15/20
34,839	Palm Beach	70	Female	Unknown		Yes	FL resident	04/15/20
34,840	Palm Beach	0	Male	Unknown		Yes	FL resident	04/15/20
34,841	Palm Beach	43	Female	Unknown		Yes	FL resident	04/15/20
34,842	Palm Beach	28	Female	Unknown		Unknown	FL resident	04/15/20
34,843	Palm Beach	58	Female	No		Unknown	FL resident	04/15/20
34,844	Palm Beach	20	Female	Unknown		Unknown	FL resident	04/15/20
34,845	Palm Beach	62	Male	Unknown		Unknown	FL resident	04/15/20
34,846	Palm Beach	23	Male	Unknown		Unknown	FL resident	04/15/20
34,847	Palm Beach	58	Male	Unknown		Unknown	FL resident	04/15/20
34,848	Palm Beach	26	Male	Unknown		Unknown	FL resident	04/15/20
34,849	Palm Beach	37	Male	Unknown		Unknown	FL resident	04/15/20
34,850	Palm Beach	24	Female	Unknown		Unknown	FL resident	04/15/20
34,851	Palm Beach	54	Female	Unknown		Yes	FL resident	04/15/20
34,852	Palm Beach	97	Female	No		No	FL resident	04/15/20
34,853	Palm Beach	57	Female	Unknown		Unknown	FL resident	04/15/20
34,854	Palm Beach	82	Male	Unknown			FL resident	04/15/20
34,855	Palm Beach	64	Female	Unknown		Unknown	FL resident	04/15/20
34,856	Palm Beach	43	Male	No		Yes	FL resident	04/15/20
34,857	Palm Beach	37	Female	Unknown		Yes	FL resident	04/15/20
34,858	Palm Beach	60	Female	Unknown		Unknown	FL resident	04/15/20
34,859	Palm Beach	81	Female	Unknown		No	FL resident	04/15/20
34,860	Palm Beach	62	Female	Unknown		Unknown	FL resident	04/15/20
34,861	Palm Beach	75	Male	Unknown		Unknown	FL resident	04/15/20
34,862	Palm Beach	31	Female	No		Yes	FL resident	04/15/20
34,863	Palm Beach	68	Female	No		Yes	FL resident	04/15/20
34,864	Palm Beach	36	Female	No		Yes	FL resident	04/15/20
34,865	Palm Beach	26	Male	Unknown		Unknown	FL resident	04/15/20
34,866	Palm Beach	90	Male	No		Unknown	FL resident	04/15/20
34,867	Palm Beach	65	Female	No		Yes	FL resident	04/15/20
34,868	Palm Beach	63	Male	No		Unknown	FL resident	04/15/20
34,869	Palm Beach	31	Male	No		Yes	FL resident	04/15/20
34,870	Palm Beach	43	Female	Unknown		Unknown	FL resident	04/15/20
34,871	Palm Beach	61	Female	Unknown		Unknown	FL resident	04/15/20
34,872	Palm Beach	44	Female	No		Yes	FL resident	04/15/20
34,873	Palm Beach	63	Male	No		Yes	FL resident	04/15/20
34,874	Palm Beach	71	Male	No		Yes	FL resident	04/15/20
34,875	Palm Beach	50	Male	No		Yes	FL resident	04/15/20
34,876	Palm Beach	58	Male	No		Yes	FL resident	04/15/20
34,877	Palm Beach	80	Male	No		Yes	FL resident	04/15/20
34,878	Palm Beach	29	Male	No		Yes	FL resident	04/15/20
34,879	Palm Beach	91	Female	Unknown		Unknown	FL resident	04/15/20
34,880	Palm Beach	73	Male	No		No	FL resident	04/15/20
34,881	Palm Beach	64	Male	No		Unknown	FL resident	04/15/20
34,882	Palm Beach	70	Female	No		Unknown	FL resident	04/15/20
34,883	Palm Beach	50	Male	Unknown		Unknown	FL resident	04/15/20
34,884	Palm Beach	23	Female	Unknown		Unknown	FL resident	04/15/20
34,885	Palm Beach	61	Male	Unknown		Unknown	FL resident	04/15/20
34,886	Palm Beach	71	Male	No		Unknown	FL resident	04/15/20
34,887	Palm Beach	89	Male	Unknown			FL resident	04/15/20
34,888	Palm Beach	25	Male	Unknown		Unknown	FL resident	04/15/20
34,889	Palm Beach	75	Male	Unknown			FL resident	04/15/20
34,890	Palm Beach	31	Female	No		Unknown	FL resident	04/15/20
34,891	Palm Beach	65	Female	Unknown		Unknown	FL resident	04/15/20
34,892	Palm Beach	30	Male	Unknown		Unknown	FL resident	04/15/20

Coronavirus: line list of cases

Data verified as of May 12, 2020 at 10 AM

Data in this report are provisional and subject to change.

Case	County	Age	Gender	Travel related	Travel detail	Contact with a confirmed case	Jurisdiction	Date case counted
34,893	Palm Beach	62	Female	Unknown		Unknown	FL resident	04/15/20
34,894	Palm Beach	42	Female	No		Unknown	FL resident	04/15/20
34,895	Palm Beach	78	Male	Unknown		Unknown	FL resident	04/15/20
34,896	Palm Beach	88	Female	No		Unknown	FL resident	04/15/20
34,897	Palm Beach	37	Female	Unknown		Yes	FL resident	04/15/20
34,898	Palm Beach	86	Male	No		Unknown	FL resident	04/15/20
34,899	Palm Beach	21	Female	Unknown		Unknown	FL resident	04/15/20
34,900	Palm Beach	78	Female	No		Yes	FL resident	04/15/20
34,901	Palm Beach	83	Female	No		Yes	FL resident	04/15/20
34,902	Palm Beach	38	Female	Unknown		Unknown	FL resident	04/15/20
34,903	Palm Beach	56	Male	Unknown		Yes	FL resident	04/15/20
34,904	Palm Beach	59	Male	Unknown		Unknown	FL resident	04/15/20
34,905	Palm Beach	85	Male	Unknown		Unknown	FL resident	04/15/20
34,906	Palm Beach	58	Female	Unknown		Yes	FL resident	04/15/20
34,907	Palm Beach	81	Male	Unknown		Yes	FL resident	04/15/20
34,908	Palm Beach	75	Male	No			FL resident	04/15/20
34,909	Palm Beach	87	Male	No		Yes	FL resident	04/16/20
34,910	Palm Beach	67	Male	No		Unknown	FL resident	04/16/20
34,911	Palm Beach	21	Female	No		Yes	FL resident	04/16/20
34,912	Palm Beach	69	Female	Unknown		Yes	FL resident	04/16/20
34,913	Palm Beach	77	Female	Unknown		Unknown	FL resident	04/16/20
34,914	Palm Beach	50	Male	Unknown		Unknown	FL resident	04/16/20
34,915	Palm Beach	48	Female	Unknown		Unknown	FL resident	04/16/20
34,916	Palm Beach	29	Female	Unknown		Unknown	FL resident	04/16/20
34,917	Palm Beach	85	Female	No		Yes	FL resident	04/16/20
34,918	Palm Beach	19	Female	Unknown		Unknown	FL resident	04/16/20
34,919	Palm Beach	44	Female	Unknown		Unknown	FL resident	04/16/20
34,920	Palm Beach	34	Male	Unknown		Unknown	FL resident	04/16/20
34,921	Palm Beach	35	Female	Unknown		Unknown	FL resident	04/16/20
34,922	Palm Beach	52	Female	No		Unknown	FL resident	04/16/20
34,923	Palm Beach	57	Female	No		Unknown	FL resident	04/16/20
34,924	Palm Beach	52	Female	Unknown		Unknown	FL resident	04/16/20
34,925	Palm Beach	65	Male	Unknown		Unknown	FL resident	04/16/20
34,926	Palm Beach	24	Male	Unknown		Unknown	FL resident	04/16/20
34,927	Palm Beach	58	Male	No		Yes	FL resident	04/16/20
34,928	Palm Beach	65	Female	Unknown		Unknown	FL resident	04/16/20
34,929	Palm Beach	65	Male	Unknown		Unknown	FL resident	04/16/20
34,930	Palm Beach	29	Male	Unknown		Unknown	FL resident	04/16/20
34,931	Palm Beach	44	Male	Unknown		Unknown	FL resident	04/16/20
34,932	Palm Beach	19	Male	Unknown		Unknown	FL resident	04/16/20
34,933	Palm Beach	53	Male	Unknown		Unknown	FL resident	04/16/20
34,934	Palm Beach	62	Male	No		Unknown	FL resident	04/16/20
34,935	Palm Beach	51	Male	Unknown		Unknown	FL resident	04/16/20
34,936	Palm Beach	54	Female	Unknown		Unknown	FL resident	04/16/20
34,937	Palm Beach	89	Male	No		Unknown	FL resident	04/16/20
34,938	Palm Beach	76	Male	No		Unknown	FL resident	04/16/20
34,939	Palm Beach	35	Female	Unknown		Unknown	FL resident	04/16/20
34,940	Palm Beach	45	Male	Unknown		Unknown	FL resident	04/16/20
34,941	Palm Beach	28	Male	Unknown		Unknown	FL resident	04/16/20
34,942	Palm Beach	63	Female	No		Yes	FL resident	04/16/20
34,943	Palm Beach	33	Female	Unknown		Unknown	FL resident	04/16/20
34,944	Palm Beach	60	Male	Unknown		Unknown	FL resident	04/16/20
34,945	Palm Beach	59	Male	Unknown		Unknown	FL resident	04/16/20
34,946	Palm Beach	85	Female	No		Unknown	FL resident	04/16/20
34,947	Palm Beach	66	Female	No		No	FL resident	04/16/20
34,948	Palm Beach	66	Male	No		Yes	FL resident	04/16/20
34,949	Palm Beach	57	Female	Unknown		Yes	FL resident	04/16/20
34,950	Palm Beach	79	Female	Unknown		Yes	FL resident	04/16/20
34,951	Palm Beach	46	Female	No		Yes	FL resident	04/16/20
34,952	Palm Beach	39	Female	No		No	FL resident	04/16/20
34,953	Palm Beach	48	Male	Unknown		Unknown	FL resident	04/16/20
34,954	Palm Beach	48	Male	Unknown		Unknown	FL resident	04/16/20

Coronavirus: line list of cases

Data verified as of May 12, 2020 at 10 AM

Data in this report are provisional and subject to change.

Case	County	Age	Gender	Travel related	Travel detail	Contact with a confirmed case	Jurisdiction	Date case counted
34,955	Palm Beach	30	Female	No		Unknown	FL resident	04/16/20
34,956	Palm Beach	40	Female	No		Yes	FL resident	04/16/20
34,957	Palm Beach	22	Male	Unknown		Unknown	FL resident	04/16/20
34,958	Palm Beach	64	Male	Unknown		Unknown	FL resident	04/16/20
34,959	Palm Beach	42	Female	Unknown		Unknown	FL resident	04/16/20
34,960	Palm Beach	39	Female	Unknown		Unknown	FL resident	04/16/20
34,961	Palm Beach	36	Female	Unknown		Unknown	FL resident	04/16/20
34,962	Palm Beach	51	Male	Unknown		Unknown	FL resident	04/16/20
34,963	Palm Beach	53	Female	Unknown		Unknown	FL resident	04/16/20
34,964	Palm Beach	76	Female	Unknown			FL resident	04/16/20
34,965	Palm Beach	44	Male	Unknown		Unknown	FL resident	04/16/20
34,966	Palm Beach	73	Female	Unknown			FL resident	04/16/20
34,967	Palm Beach	57	Male	Unknown		Unknown	FL resident	04/16/20
34,968	Palm Beach	30	Female	Unknown		Unknown	FL resident	04/16/20
34,969	Palm Beach	38	Male	Unknown		Unknown	FL resident	04/16/20
34,970	Palm Beach	57	Male	Unknown		Unknown	FL resident	04/16/20
34,971	Palm Beach	36	Female	Unknown		Unknown	FL resident	04/16/20
34,972	Palm Beach	33	Female	Unknown		Unknown	FL resident	04/16/20
34,973	Palm Beach	32	Male	Unknown		Unknown	FL resident	04/16/20
34,974	Palm Beach	71	Female	Unknown			FL resident	04/16/20
34,975	Palm Beach	56	Female	Unknown		Unknown	FL resident	04/16/20
34,976	Palm Beach	90	Female	No		Unknown	FL resident	04/16/20
34,977	Palm Beach	46	Female	Unknown		Unknown	FL resident	04/16/20
34,978	Palm Beach	48	Male	Unknown		Unknown	FL resident	04/16/20
34,979	Palm Beach	18	Female	Unknown		Unknown	FL resident	04/16/20
34,980	Palm Beach	58	Male	Unknown		Unknown	FL resident	04/16/20
34,981	Palm Beach	64	Female	Unknown		Unknown	FL resident	04/16/20
34,982	Palm Beach	64	Female	Unknown		Yes	FL resident	04/16/20
34,983	Palm Beach	63	Male	Unknown		Unknown	FL resident	04/16/20
34,984	Palm Beach	41	Male	Unknown		Unknown	FL resident	04/16/20
34,985	Palm Beach	60	Male	Unknown		Unknown	FL resident	04/16/20
34,986	Palm Beach	20	Female	Unknown		Unknown	FL resident	04/16/20
34,987	Palm Beach	53	Male	Unknown		Unknown	FL resident	04/16/20
34,988	Palm Beach	68	Male	Unknown			FL resident	04/16/20
34,989	Palm Beach	71	Female	Unknown		Yes	FL resident	04/16/20
34,990	Palm Beach	31	Female	No		Yes	FL resident	04/16/20
34,991	Palm Beach	55	Female	Unknown		Unknown	FL resident	04/16/20
34,992	Palm Beach	73	Male	Unknown			FL resident	04/16/20
34,993	Palm Beach	44	Female	Unknown		Yes	FL resident	04/16/20
34,994	Palm Beach	73	Male	Unknown			FL resident	04/16/20
34,995	Palm Beach	58	Female	Unknown		Unknown	FL resident	04/16/20
34,996	Palm Beach	58	Male	Unknown		Unknown	FL resident	04/16/20
34,997	Palm Beach	70	Male	Unknown		Unknown	FL resident	04/16/20
34,998	Palm Beach	40	Female	Unknown		Unknown	FL resident	04/16/20
34,999	Palm Beach	36	Male	Unknown		Unknown	FL resident	04/16/20
35,000	Palm Beach	21	Male	Unknown		Unknown	FL resident	04/16/20
35,001	Palm Beach	37	Female	Unknown		Unknown	FL resident	04/16/20
35,002	Palm Beach	47	Male	No		Yes	FL resident	04/16/20
35,003	Palm Beach	44	Female	Unknown		Unknown	FL resident	04/16/20
35,004	Palm Beach	41	Male	Unknown		Unknown	FL resident	04/16/20
35,005	Palm Beach	85	Female	Unknown		Unknown	FL resident	04/16/20
35,006	Palm Beach	85	Male	No		Unknown	FL resident	04/16/20
35,007	Palm Beach	69	Male	No		Yes	FL resident	04/16/20
35,008	Palm Beach	63	Female	No		Yes	FL resident	04/16/20
35,009	Palm Beach	84	Female	No			FL resident	04/16/20
35,010	Palm Beach	50	Female	Unknown		Unknown	FL resident	04/16/20
35,011	Palm Beach	67	Female	Unknown		Unknown	FL resident	04/16/20
35,012	Palm Beach	82	Female	No		Unknown	FL resident	04/16/20
35,013	Palm Beach	48	Male	Unknown		Unknown	FL resident	04/16/20
35,014	Palm Beach	69	Female	Unknown			FL resident	04/16/20
35,015	Palm Beach	83	Female	No		Unknown	FL resident	04/16/20
35,016	Palm Beach	61	Male	Unknown		Unknown	FL resident	04/16/20

Coronavirus: line list of cases

Data verified as of May 12, 2020 at 10 AM

Data in this report are provisional and subject to change.

Case	County	Age	Gender	Travel related	Travel detail	Contact with a confirmed case	Jurisdiction	Date case counted
35,017	Palm Beach	76	Male	Unknown			FL resident	04/16/20
35,018	Palm Beach	49	Female	Unknown		Unknown	FL resident	04/16/20
35,019	Palm Beach	3	Male	Unknown		Unknown	FL resident	04/16/20
35,020	Palm Beach	48	Female	Unknown		Yes	FL resident	04/16/20
35,021	Palm Beach	28	Male	Unknown		Unknown	FL resident	04/16/20
35,022	Palm Beach	57	Male	Unknown		Unknown	FL resident	04/16/20
35,023	Palm Beach	57	Female	Unknown		Unknown	FL resident	04/16/20
35,024	Palm Beach	51	Female	Unknown		Unknown	FL resident	04/16/20
35,025	Palm Beach	26	Female	Unknown		Unknown	FL resident	04/16/20
35,026	Palm Beach	23	Female	Unknown		Unknown	FL resident	04/16/20
35,027	Palm Beach	56	Female	Unknown		Unknown	FL resident	04/16/20
35,028	Palm Beach	43	Female	Unknown		Unknown	FL resident	04/16/20
35,029	Palm Beach	35	Male	Unknown		Unknown	FL resident	04/16/20
35,030	Palm Beach	96	Female	No		Unknown	FL resident	04/16/20
35,031	Palm Beach	57	Female	Unknown		Unknown	FL resident	04/16/20
35,032	Palm Beach	36	Female	No		Yes	FL resident	04/16/20
35,033	Palm Beach	50	Female	No		Unknown	FL resident	04/17/20
35,034	Palm Beach	66	Female	Unknown		Unknown	FL resident	04/17/20
35,035	Palm Beach	46	Male	Unknown		Unknown	FL resident	04/17/20
35,036	Palm Beach	95	Female	No		Unknown	FL resident	04/17/20
35,037	Palm Beach	44	Female	Unknown		Yes	FL resident	04/17/20
35,038	Palm Beach	51	Female	No		No	FL resident	04/17/20
35,039	Palm Beach	44	Male	No		Unknown	FL resident	04/17/20
35,040	Palm Beach	33	Female	Unknown		Unknown	FL resident	04/17/20
35,041	Palm Beach	84	Male	Unknown			FL resident	04/17/20
35,042	Palm Beach	61	Male	Unknown		Unknown	FL resident	04/17/20
35,043	Palm Beach	35	Male	No		Yes	FL resident	04/17/20
35,044	Palm Beach	62	Male	No		Yes	FL resident	04/17/20
35,045	Palm Beach	48	Female	Unknown		Unknown	FL resident	04/17/20
35,046	Palm Beach	89	Female	No		No	FL resident	04/17/20
35,047	Palm Beach	51	Male	Unknown		Unknown	FL resident	04/17/20
35,048	Palm Beach	56	Male	No		No	FL resident	04/17/20
35,049	Palm Beach	25	Male	Unknown		Unknown	FL resident	04/17/20
35,050	Palm Beach	45	Male	Unknown		Unknown	FL resident	04/17/20
35,051	Palm Beach	87	Female	No		No	FL resident	04/17/20
35,052	Palm Beach	64	Male	Unknown		Unknown	FL resident	04/17/20
35,053	Palm Beach	26	Male	Unknown		Unknown	FL resident	04/17/20
35,054	Palm Beach	76	Female	No		Unknown	FL resident	04/17/20
35,055	Palm Beach	4	Female	No		Unknown	FL resident	04/17/20
35,056	Palm Beach	70	Male	Unknown		Unknown	FL resident	04/17/20
35,057	Palm Beach	85	Female	Unknown			FL resident	04/17/20
35,058	Palm Beach	89	Female	Unknown			FL resident	04/17/20
35,059	Palm Beach	79	Male	Unknown			FL resident	04/17/20
35,060	Palm Beach	14	Male	Unknown		Unknown	FL resident	04/17/20
35,061	Palm Beach	69	Male	Unknown			FL resident	04/17/20
35,062	Palm Beach	49	Male	Unknown		Unknown	FL resident	04/17/20
35,063	Palm Beach	63	Male	Unknown		Unknown	FL resident	04/17/20
35,064	Palm Beach	38	Male	Unknown		Unknown	FL resident	04/17/20
35,065	Palm Beach	62	Male	Unknown		Yes	FL resident	04/17/20
35,066	Palm Beach	67	Female	No		No	FL resident	04/17/20
35,067	Palm Beach	57	Female	No		Unknown	FL resident	04/17/20
35,068	Palm Beach	84	Female	No		Unknown	FL resident	04/17/20
35,069	Palm Beach	54	Male	Unknown		Unknown	FL resident	04/17/20
35,070	Palm Beach	67	Male	No		Yes	FL resident	04/17/20
35,071	Palm Beach	60	Female	Unknown		Unknown	FL resident	04/17/20
35,072	Palm Beach	54	Male	Unknown		Unknown	FL resident	04/17/20
35,073	Palm Beach	28	Male	Unknown		Unknown	FL resident	04/17/20
35,074	Palm Beach	28	Male	Unknown		Unknown	FL resident	04/17/20
35,075	Palm Beach	41	Female	Unknown		Unknown	FL resident	04/17/20
35,076	Palm Beach	28	Female	No		Yes	FL resident	04/17/20
35,077	Palm Beach	36	Male	Unknown		Unknown	FL resident	04/17/20
35,078	Palm Beach	71	Female	Unknown			FL resident	04/17/20

Coronavirus: line list of cases

Data verified as of May 12, 2020 at 10 AM

Data in this report are provisional and subject to change.

Case	County	Age	Gender	Travel related	Travel detail	Contact with a confirmed case	Jurisdiction	Date case counted
35,079	Palm Beach	62	Male	Unknown		Unknown	FL resident	04/17/20
35,080	Palm Beach	63	Male	Unknown		Yes	FL resident	04/17/20
35,081	Palm Beach	76	Male	Unknown		Yes	FL resident	04/17/20
35,082	Palm Beach	57	Female	Unknown		Unknown	FL resident	04/17/20
35,083	Palm Beach	23	Female	Unknown		Unknown	FL resident	04/17/20
35,084	Palm Beach	32	Female	Unknown		Yes	FL resident	04/17/20
35,085	Palm Beach	24	Male	Unknown		Unknown	FL resident	04/17/20
35,086	Palm Beach	68	Female	Unknown			FL resident	04/17/20
35,087	Palm Beach	45	Female	Unknown		Unknown	FL resident	04/17/20
35,088	Palm Beach	22	Male	Unknown		Unknown	FL resident	04/17/20
35,089	Palm Beach	26	Female	Unknown		Unknown	FL resident	04/17/20
35,090	Palm Beach	79	Male	Unknown		Yes	FL resident	04/17/20
35,091	Palm Beach	76	Female	Unknown		Yes	FL resident	04/17/20
35,092	Palm Beach	21	Male	Unknown		Unknown	FL resident	04/17/20
35,093	Palm Beach	35	Female	Unknown		Unknown	FL resident	04/17/20
35,094	Palm Beach	80	Male	Unknown			FL resident	04/17/20
35,095	Palm Beach	52	Female	Unknown		Unknown	FL resident	04/17/20
35,096	Palm Beach	49	Female	Unknown		Unknown	FL resident	04/17/20
35,097	Palm Beach	62	Female	Unknown		Unknown	FL resident	04/17/20
35,098	Palm Beach	67	Female	No		Unknown	FL resident	04/17/20
35,099	Palm Beach	70	Male	Unknown			FL resident	04/17/20
35,100	Palm Beach	28	Male	Unknown		Unknown	FL resident	04/17/20
35,101	Palm Beach	69	Female	Unknown			FL resident	04/17/20
35,102	Palm Beach	75	Female	Unknown			FL resident	04/17/20
35,103	Palm Beach	79	Male	Unknown			FL resident	04/17/20
35,104	Palm Beach	38	Male	Unknown		Unknown	FL resident	04/17/20
35,105	Palm Beach	35	Male	Unknown		Unknown	FL resident	04/17/20
35,106	Palm Beach	53	Female	Unknown		Unknown	FL resident	04/17/20
35,107	Palm Beach	59	Female	Unknown		Unknown	FL resident	04/17/20
35,108	Palm Beach	21	Female	Unknown		Unknown	FL resident	04/17/20
35,109	Palm Beach	34	Male	Unknown		Unknown	FL resident	04/17/20
35,110	Palm Beach	37	Male	Unknown		Unknown	FL resident	04/17/20
35,111	Palm Beach	37	Male	Unknown		Unknown	FL resident	04/17/20
35,112	Palm Beach	37	Female	Unknown		Unknown	FL resident	04/17/20
35,113	Palm Beach	48	Female	No		Yes	FL resident	04/17/20
35,114	Palm Beach	49	Male	No		No	FL resident	04/17/20
35,115	Palm Beach	32	Female	Unknown		Unknown	FL resident	04/17/20
35,116	Palm Beach	30	Male	No		No	FL resident	04/17/20
35,117	Palm Beach	61	Male	Unknown		Unknown	FL resident	04/17/20
35,118	Palm Beach	25	Female	Unknown		Unknown	FL resident	04/17/20
35,119	Palm Beach	49	Female	Yes	ISRAEL	No	FL resident	04/17/20
35,120	Palm Beach	64	Male	Unknown		Unknown	FL resident	04/17/20
35,121	Palm Beach	60	Male	Unknown		Unknown	FL resident	04/17/20
35,122	Palm Beach	77	Female	No		Yes	FL resident	04/17/20
35,123	Palm Beach	25	Female	Unknown		Unknown	FL resident	04/17/20
35,124	Palm Beach	34	Male	Yes	FL; UNKNOWN	No	FL resident	04/17/20
35,125	Palm Beach	53	Female	Unknown		Unknown	FL resident	04/17/20
35,126	Palm Beach	35	Male	Unknown		Unknown	FL resident	04/17/20
35,127	Palm Beach	27	Female	Yes	FL; UNKNOWN	No	FL resident	04/17/20
35,128	Palm Beach	15	Female	Yes	FL; UNKNOWN	No	FL resident	04/17/20
35,129	Palm Beach	78	Male	No		No	FL resident	04/17/20
35,130	Palm Beach	41	Female	Unknown		Unknown	FL resident	04/17/20
35,131	Palm Beach	46	Male	Unknown		Unknown	FL resident	04/17/20
35,132	Palm Beach	25	Female	Unknown		Unknown	FL resident	04/17/20
35,133	Palm Beach	55	Male	Unknown		Unknown	FL resident	04/17/20
35,134	Palm Beach	58	Male	Unknown		Unknown	FL resident	04/17/20
35,135	Palm Beach	47	Female	No		Yes	FL resident	04/17/20
35,136	Palm Beach	53	Female	Unknown		Unknown	FL resident	04/17/20
35,137	Palm Beach	53	Male	Unknown		Unknown	FL resident	04/17/20
35,138	Palm Beach	61	Male	No		No	FL resident	04/17/20
35,139	Palm Beach	38	Male	Unknown		Unknown	FL resident	04/17/20
35,140	Palm Beach	53	Male	No		Yes	FL resident	04/17/20

Coronavirus: line list of cases

Data verified as of May 12, 2020 at 10 AM

Data in this report are provisional and subject to change.

Case	County	Age	Gender	Travel related	Travel detail	Contact with a confirmed case	Jurisdiction	Date case counted
35,141	Palm Beach	47	Male	No		Unknown	FL resident	04/17/20
35,142	Palm Beach	34	Male	Unknown		Unknown	FL resident	04/17/20
35,143	Palm Beach	26	Female	Unknown		Unknown	FL resident	04/17/20
35,144	Palm Beach	48	Female	Unknown		Unknown	FL resident	04/17/20
35,145	Palm Beach	37	Male	Unknown		Unknown	FL resident	04/17/20
35,146	Palm Beach	37	Female	No		Unknown	FL resident	04/17/20
35,147	Palm Beach	23	Male	Unknown		Yes	FL resident	04/17/20
35,148	Palm Beach	47	Female	Unknown		Unknown	FL resident	04/17/20
35,149	Palm Beach	31	Female	Unknown		Unknown	FL resident	04/17/20
35,150	Palm Beach	32	Female	No		Yes	FL resident	04/17/20
35,151	Palm Beach	74	Male	No		No	FL resident	04/17/20
35,152	Palm Beach	46	Female	Unknown		Unknown	FL resident	04/17/20
35,153	Palm Beach	64	Female	No		Unknown	FL resident	04/17/20
35,154	Palm Beach	88	Male	No		No	FL resident	04/17/20
35,155	Palm Beach	56	Male	No		Yes	FL resident	04/17/20
35,156	Palm Beach	35	Female	Unknown		Yes	FL resident	04/17/20
35,157	Palm Beach	35	Male	Unknown		No	FL resident	04/17/20
35,158	Palm Beach	50	Female	Unknown		Unknown	FL resident	04/17/20
35,159	Palm Beach	48	Female	No		Yes	FL resident	04/17/20
35,160	Palm Beach	57	Female	Unknown		Unknown	FL resident	04/17/20
35,161	Palm Beach	47	Male	Unknown		Unknown	FL resident	04/17/20
35,162	Palm Beach	78	Male	Unknown			FL resident	04/17/20
35,163	Palm Beach	38	Female	No		No	FL resident	04/17/20
35,164	Palm Beach	76	Female	No		Unknown	FL resident	04/17/20
35,165	Palm Beach	34	Female	Unknown		Unknown	FL resident	04/17/20
35,166	Palm Beach	62	Female	No		Yes	FL resident	04/17/20
35,167	Palm Beach	53	Male	Unknown		Unknown	FL resident	04/17/20
35,168	Palm Beach	67	Male	No		No	FL resident	04/17/20
35,169	Palm Beach	54	Male	Unknown		Unknown	FL resident	04/17/20
35,170	Palm Beach	71	Male	Unknown			FL resident	04/17/20
35,171	Palm Beach	79	Female	No		Yes	FL resident	04/17/20
35,172	Palm Beach	32	Female	No		Yes	FL resident	04/17/20
35,173	Palm Beach	42	Male	No		Yes	FL resident	04/17/20
35,174	Palm Beach	84	Male	Unknown		Unknown	FL resident	04/17/20
35,175	Palm Beach	87	Male	No		Yes	FL resident	04/17/20
35,176	Palm Beach	60	Female	Unknown		Unknown	FL resident	04/17/20
35,177	Palm Beach	32	Female	Unknown		No	FL resident	04/17/20
35,178	Palm Beach	43	Female	Unknown		Unknown	FL resident	04/17/20
35,179	Palm Beach	61	Male	No		Unknown	FL resident	04/17/20
35,180	Palm Beach	69	Female	No		Yes	FL resident	04/17/20
35,181	Palm Beach	38	Female	No		Yes	FL resident	04/17/20
35,182	Palm Beach	75	Female	Yes	FL; HAITI	Yes	FL resident	04/17/20
35,183	Palm Beach	23	Male	No		Yes	FL resident	04/18/20
35,184	Palm Beach	54	Male	Unknown		Unknown	FL resident	04/18/20
35,185	Palm Beach	35	Male	Unknown		Unknown	FL resident	04/18/20
35,186	Palm Beach	18	Female	No		Yes	FL resident	04/18/20
35,187	Palm Beach	33	Female	No		Yes	FL resident	04/18/20
35,188	Palm Beach	77	Male	No		Unknown	FL resident	04/18/20
35,189	Palm Beach	41	Female	Unknown		Unknown	FL resident	04/18/20
35,190	Palm Beach	19	Male	Unknown		Unknown	FL resident	04/18/20
35,191	Palm Beach	54	Female	No		Yes	FL resident	04/18/20
35,192	Palm Beach	30	Male	No		No	FL resident	04/18/20
35,193	Palm Beach	31	Female	Unknown		Unknown	FL resident	04/18/20
35,194	Palm Beach	61	Female	Unknown		Unknown	FL resident	04/18/20
35,195	Palm Beach	59	Male	No		Yes	FL resident	04/18/20
35,196	Palm Beach	55	Male	Unknown		Unknown	FL resident	04/18/20
35,197	Palm Beach	19	Female	No		Yes	FL resident	04/18/20
35,198	Palm Beach	74	Male	Unknown			FL resident	04/18/20
35,199	Palm Beach	65	Female	Unknown		Unknown	FL resident	04/18/20
35,200	Palm Beach	67	Male	No		No	FL resident	04/18/20
35,201	Palm Beach	95	Female	Unknown		No	FL resident	04/18/20
35,202	Palm Beach	87	Male	Unknown		No	FL resident	04/18/20

Coronavirus: line list of cases

Data verified as of May 12, 2020 at 10 AM

Data in this report are provisional and subject to change.

Case	County	Age	Gender	Travel related	Travel detail	Contact with a confirmed case	Jurisdiction	Date case counted
35,203	Palm Beach	92	Female	No		Unknown	FL resident	04/18/20
35,204	Palm Beach	65	Male	No		No	FL resident	04/18/20
35,205	Palm Beach	40	Male	Unknown		Unknown	FL resident	04/18/20
35,206	Palm Beach	41	Male	No		Yes	FL resident	04/18/20
35,207	Palm Beach	52	Male	No		Unknown	FL resident	04/18/20
35,208	Palm Beach	91	Male	Unknown		Unknown	FL resident	04/18/20
35,209	Palm Beach	37	Female	No		Unknown	FL resident	04/18/20
35,210	Palm Beach	75	Female	No		Unknown	FL resident	04/18/20
35,211	Palm Beach	41	Male	Unknown		Unknown	FL resident	04/18/20
35,212	Palm Beach	46	Male	Unknown		Yes	FL resident	04/18/20
35,213	Palm Beach	70	Male	No		No	FL resident	04/18/20
35,214	Palm Beach	62	Male	No		Yes	FL resident	04/18/20
35,215	Palm Beach	74	Male	Unknown		Unknown	FL resident	04/18/20
35,216	Palm Beach	62	Male	No		Yes	FL resident	04/18/20
35,217	Palm Beach	79	Male	No		Unknown	FL resident	04/18/20
35,218	Palm Beach	71	Female	Unknown		No	FL resident	04/18/20
35,219	Palm Beach	57	Male	No		Yes	FL resident	04/19/20
35,220	Palm Beach	33	Male	Unknown		Yes	FL resident	04/19/20
35,221	Palm Beach	74	Female	Unknown		Unknown	FL resident	04/19/20
35,222	Palm Beach	59	Female	No		No	FL resident	04/19/20
35,223	Palm Beach	75	Male	Unknown		Unknown	FL resident	04/19/20
35,224	Palm Beach	46	Female	No		Yes	FL resident	04/19/20
35,225	Palm Beach	64	Male	Unknown		Unknown	FL resident	04/19/20
35,226	Palm Beach	93	Male	No		Unknown	FL resident	04/19/20
35,227	Palm Beach	62	Male	Unknown		Unknown	FL resident	04/19/20
35,228	Palm Beach	73	Male	Unknown		Unknown	FL resident	04/19/20
35,229	Palm Beach	28	Male	No		No	FL resident	04/19/20
35,230	Palm Beach	63	Female	Unknown			FL resident	04/19/20
35,231	Palm Beach	69	Male	No		Unknown	FL resident	04/19/20
35,232	Palm Beach	46	Male	Unknown		Unknown	FL resident	04/19/20
35,233	Palm Beach	81	Male	No		No	FL resident	04/19/20
35,234	Palm Beach	51	Female	No		Yes	FL resident	04/19/20
35,235	Palm Beach	60	Female	No		Yes	FL resident	04/19/20
35,236	Palm Beach	87	Male	Unknown			FL resident	04/19/20
35,237	Palm Beach	82	Male	No		Unknown	FL resident	04/19/20
35,238	Palm Beach	73	Male	No		Unknown	FL resident	04/19/20
35,239	Palm Beach	71	Male	No		Unknown	FL resident	04/19/20
35,240	Palm Beach	25	Male	Unknown		Yes	FL resident	04/19/20
35,241	Palm Beach	59	Female	No		No	FL resident	04/19/20
35,242	Palm Beach	58	Female	No		Yes	FL resident	04/19/20
35,243	Palm Beach	51	Male	No		No	FL resident	04/19/20
35,244	Palm Beach	51	Male	Unknown			FL resident	04/19/20
35,245	Palm Beach	83	Male	No		Unknown	FL resident	04/19/20
35,246	Palm Beach	95	Male	No		Yes	FL resident	04/19/20
35,247	Palm Beach	64	Male	No		Yes	FL resident	04/19/20
35,248	Palm Beach	21	Male	No		Yes	FL resident	04/19/20
35,249	Palm Beach	87	Male	Unknown		Unknown	FL resident	04/19/20
35,250	Palm Beach	54	Male	No		Yes	FL resident	04/19/20
35,251	Palm Beach	46	Female	Unknown		Unknown	FL resident	04/19/20
35,252	Palm Beach	46	Male	Unknown		Unknown	FL resident	04/19/20
35,253	Palm Beach	57	Female	No		Yes	FL resident	04/19/20
35,254	Palm Beach	0	Male	No		Yes	FL resident	04/20/20
35,255	Palm Beach	4	Male	No		Yes	FL resident	04/20/20
35,256	Palm Beach	53	Female	Unknown		Unknown	FL resident	04/20/20
35,257	Palm Beach	41	Female	Unknown		Unknown	FL resident	04/20/20
35,258	Palm Beach	95	Female	No		Unknown	FL resident	04/20/20
35,259	Palm Beach	35	Female	Unknown		Unknown	FL resident	04/20/20
35,260	Palm Beach	66	Female	Unknown			FL resident	04/20/20
35,261	Palm Beach	68	Male	Unknown			FL resident	04/20/20
35,262	Palm Beach	39	Female	Unknown		Unknown	FL resident	04/20/20
35,263	Palm Beach	34	Male	Unknown		No	FL resident	04/20/20
35,264	Palm Beach	80	Male	Unknown		Unknown	FL resident	04/20/20

Coronavirus: line list of cases

Data verified as of May 12, 2020 at 10 AM

Data in this report are provisional and subject to change.

Case	County	Age	Gender	Travel related	Travel detail	Contact with a confirmed case	Jurisdiction	Date case counted
35,265	Palm Beach	20	Male	Unknown		No	FL resident	04/20/20
35,266	Palm Beach	75	Female	No		Yes	FL resident	04/20/20
35,267	Palm Beach	22	Female	No		Yes	FL resident	04/20/20
35,268	Palm Beach	36	Male	No		Yes	FL resident	04/20/20
35,269	Palm Beach	85	Female	No		Yes	FL resident	04/20/20
35,270	Palm Beach	63	Female	No		Yes	FL resident	04/20/20
35,271	Palm Beach	55	Male	Unknown			FL resident	04/20/20
35,272	Palm Beach	66	Male	No		Yes	FL resident	04/20/20
35,273	Palm Beach	88	Male	Unknown			FL resident	04/20/20
35,274	Palm Beach	58	Male	Unknown		Unknown	FL resident	04/20/20
35,275	Palm Beach	91	Female	No			FL resident	04/20/20
35,276	Palm Beach	61	Female	Unknown		Unknown	FL resident	04/20/20
35,277	Palm Beach	50	Male	No		No	FL resident	04/20/20
35,278	Palm Beach	47	Male	Unknown		Unknown	FL resident	04/20/20
35,279	Palm Beach	57	Male	Unknown		No	FL resident	04/20/20
35,280	Palm Beach	40	Female	Unknown		Unknown	FL resident	04/20/20
35,281	Palm Beach	84	Female	No		Unknown	FL resident	04/20/20
35,282	Palm Beach	59	Male	Unknown		Unknown	FL resident	04/20/20
35,283	Palm Beach	81	Male	Unknown		No	FL resident	04/20/20
35,284	Palm Beach	40	Female	Unknown		Unknown	FL resident	04/20/20
35,285	Palm Beach	63	Female	No		No	FL resident	04/20/20
35,286	Palm Beach	41	Male	Unknown		Yes	FL resident	04/20/20
35,287	Palm Beach	43	Female	No		Yes	FL resident	04/20/20
35,288	Palm Beach	24	Female	No		Yes	FL resident	04/20/20
35,289	Palm Beach	28	Female	No		Unknown	FL resident	04/20/20
35,290	Palm Beach	51	Male	No		Yes	FL resident	04/20/20
35,291	Palm Beach	22	Male	No		Yes	FL resident	04/20/20
35,292	Palm Beach	19	Female	Unknown		Unknown	FL resident	04/20/20
35,293	Palm Beach	70	Male	No		Yes	FL resident	04/20/20
35,294	Palm Beach	29	Male	No		No	FL resident	04/20/20
35,295	Palm Beach	52	Female	No		Yes	FL resident	04/20/20
35,296	Palm Beach	58	Male	No		No	FL resident	04/20/20
35,297	Palm Beach	52	Male	No		No	FL resident	04/20/20
35,298	Palm Beach	23	Male	No		No	FL resident	04/20/20
35,299	Palm Beach	23	Female	Unknown		Unknown	FL resident	04/20/20
35,300	Palm Beach	41	Male	No		Yes	FL resident	04/20/20
35,301	Palm Beach	51	Female	Unknown		Unknown	FL resident	04/20/20
35,302	Palm Beach	63	Female	No		Yes	FL resident	04/20/20
35,303	Palm Beach	57	Female	Unknown		Unknown	FL resident	04/20/20
35,304	Palm Beach	52	Male	Unknown		Unknown	FL resident	04/20/20
35,305	Palm Beach	59	Male	Unknown		Unknown	FL resident	04/20/20
35,306	Palm Beach	72	Male	Unknown			FL resident	04/20/20
35,307	Palm Beach	29	Male	Unknown		Unknown	FL resident	04/20/20
35,308	Palm Beach	40	Female	Unknown		Unknown	FL resident	04/20/20
35,309	Palm Beach	32	Male	Unknown		Unknown	FL resident	04/20/20
35,310	Palm Beach	60	Male	Unknown		Unknown	FL resident	04/20/20
35,311	Palm Beach	31	Male	Unknown		Unknown	FL resident	04/20/20
35,312	Palm Beach	37	Female	No		Unknown	FL resident	04/20/20
35,313	Palm Beach	24	Male	Unknown		Unknown	FL resident	04/20/20
35,314	Palm Beach	4	Female	Unknown		Unknown	FL resident	04/20/20
35,315	Palm Beach	38	Female	Unknown		Unknown	FL resident	04/20/20
35,316	Palm Beach	61	Male	Unknown		Unknown	FL resident	04/20/20
35,317	Palm Beach	23	Male	No		Yes	FL resident	04/20/20
35,318	Palm Beach	57	Male	No		Yes	FL resident	04/20/20
35,319	Palm Beach	27	Female	Unknown		Unknown	FL resident	04/20/20
35,320	Palm Beach	49	Female	No		Yes	FL resident	04/20/20
35,321	Palm Beach	75	Male	Unknown			FL resident	04/20/20
35,322	Palm Beach	41	Male	Unknown		Unknown	FL resident	04/20/20
35,323	Palm Beach	58	Male	Unknown		Unknown	FL resident	04/20/20
35,324	Palm Beach	41	Female	Unknown		Unknown	FL resident	04/20/20
35,325	Palm Beach	24	Male	Unknown		Unknown	FL resident	04/20/20
35,326	Palm Beach	40	Male	No		No	FL resident	04/20/20

Coronavirus: line list of cases

Data verified as of May 12, 2020 at 10 AM

Data in this report are provisional and subject to change.

Case	County	Age	Gender	Travel related	Travel detail	Contact with a confirmed case	Jurisdiction	Date case counted
35,327	Palm Beach	33	Male	No		Yes	FL resident	04/20/20
35,328	Palm Beach	62	Female	Unknown		Yes	FL resident	04/20/20
35,329	Palm Beach	41	Female	No		Yes	FL resident	04/20/20
35,330	Palm Beach	64	Male	No		Yes	FL resident	04/20/20
35,331	Palm Beach	32	Male	Unknown		Unknown	FL resident	04/20/20
35,332	Palm Beach	7	Male	No		No	FL resident	04/20/20
35,333	Palm Beach	87	Female	Unknown			FL resident	04/20/20
35,334	Palm Beach	64	Male	Unknown		Unknown	FL resident	04/20/20
35,335	Palm Beach	62	Female	Unknown		Unknown	FL resident	04/20/20
35,336	Palm Beach	42	Female	Yes	CO	Unknown	FL resident	04/20/20
35,337	Palm Beach	81	Female	Unknown		Unknown	FL resident	04/20/20
35,338	Palm Beach	92	Female	No		Yes	FL resident	04/20/20
35,339	Palm Beach	80	Female	No		Yes	FL resident	04/20/20
35,340	Palm Beach	54	Female	No		Unknown	FL resident	04/20/20
35,341	Palm Beach	78	Male	Unknown		Unknown	FL resident	04/20/20
35,342	Palm Beach	57	Female	Unknown		Unknown	FL resident	04/20/20
35,343	Palm Beach	67	Male	No		No	FL resident	04/20/20
35,344	Palm Beach	81	Male	No		Unknown	FL resident	04/21/20
35,345	Palm Beach	2	Male	No		Yes	FL resident	04/21/20
35,346	Palm Beach	83	Male	No		Unknown	FL resident	04/21/20
35,347	Palm Beach	84	Male	No		No	FL resident	04/21/20
35,348	Palm Beach	58	Female	No		Yes	FL resident	04/21/20
35,349	Palm Beach	84	Male	No		Unknown	FL resident	04/21/20
35,350	Palm Beach	22	Male	Unknown		Unknown	FL resident	04/21/20
35,351	Palm Beach	38	Male	No		Yes	FL resident	04/21/20
35,352	Palm Beach	82	Male	Unknown		Unknown	FL resident	04/21/20
35,353	Palm Beach	37	Male	No		Yes	FL resident	04/21/20
35,354	Palm Beach	46	Female	No		Yes	FL resident	04/21/20
35,355	Palm Beach	43	Male	Unknown		Unknown	FL resident	04/21/20
35,356	Palm Beach	26	Male	No		No	FL resident	04/21/20
35,357	Palm Beach	41	Male	Unknown		Unknown	FL resident	04/21/20
35,358	Palm Beach	87	Female	Unknown			FL resident	04/21/20
35,359	Palm Beach	88	Male	No		Unknown	FL resident	04/21/20
35,360	Palm Beach	83	Female	No		Unknown	FL resident	04/21/20
35,361	Palm Beach	32	Female	No		Unknown	FL resident	04/21/20
35,362	Palm Beach	64	Male	No		Unknown	FL resident	04/21/20
35,363	Palm Beach	80	Female	Unknown		Unknown	FL resident	04/21/20
35,364	Palm Beach	43	Male	No		Yes	FL resident	04/21/20
35,365	Palm Beach	44	Male	No		No	FL resident	04/21/20
35,366	Palm Beach	42	Female	No		Yes	FL resident	04/21/20
35,367	Palm Beach	68	Female	Unknown		Unknown	FL resident	04/21/20
35,368	Palm Beach	71	Female	Unknown		Unknown	FL resident	04/21/20
35,369	Palm Beach	40	Female	Yes	NY	Yes	FL resident	04/21/20
35,370	Palm Beach	42	Female	No		Yes	FL resident	04/21/20
35,371	Palm Beach	64	Male	Unknown		Unknown	FL resident	04/21/20
35,372	Palm Beach	28	Male	No		No	FL resident	04/21/20
35,373	Palm Beach	27	Male	No		No	FL resident	04/21/20
35,374	Palm Beach	35	Male	Unknown		Unknown	FL resident	04/21/20
35,375	Palm Beach	60	Male	Unknown		Unknown	FL resident	04/21/20
35,376	Palm Beach	68	Male	No		Unknown	FL resident	04/21/20
35,377	Palm Beach	92	Female	No		No	FL resident	04/21/20
35,378	Palm Beach	48	Male	No		No	FL resident	04/21/20
35,379	Palm Beach	45	Female	No		Yes	FL resident	04/21/20
35,380	Palm Beach	19	Male	Unknown		Yes	FL resident	04/21/20
35,381	Palm Beach	85	Male	No		Yes	FL resident	04/21/20
35,382	Palm Beach	12	Male	No		Yes	FL resident	04/21/20
35,383	Palm Beach	24	Male	No		No	FL resident	04/21/20
35,384	Palm Beach	60	Male	No		Unknown	FL resident	04/21/20
35,385	Palm Beach	86	Female	No		No	FL resident	04/21/20
35,386	Palm Beach	23	Male	Unknown		Unknown	FL resident	04/21/20
35,387	Palm Beach	53	Female	Unknown		Unknown	FL resident	04/21/20
35,388	Palm Beach	30	Female	Unknown		No	FL resident	04/21/20

Coronavirus: line list of cases

Data verified as of May 12, 2020 at 10 AM

Data in this report are provisional and subject to change.

Case	County	Age	Gender	Travel related	Travel detail	Contact with a confirmed case	Jurisdiction	Date case counted
35,389	Palm Beach	54	Male	Unknown			FL resident	04/21/20
35,390	Palm Beach	22	Male	No		Yes	FL resident	04/21/20
35,391	Palm Beach	40	Female	Unknown			FL resident	04/21/20
35,392	Palm Beach	55	Male	No		Yes	FL resident	04/21/20
35,393	Palm Beach	20	Male	Unknown		No	FL resident	04/21/20
35,394	Palm Beach	37	Male	Unknown		Yes	FL resident	04/21/20
35,395	Palm Beach	36	Female	No		No	FL resident	04/21/20
35,396	Palm Beach	61	Female	Unknown		Unknown	FL resident	04/21/20
35,397	Palm Beach	70	Male	Unknown		No	FL resident	04/21/20
35,398	Palm Beach	16	Female	No		Yes	FL resident	04/21/20
35,399	Palm Beach	36	Male	Unknown		Unknown	FL resident	04/21/20
35,400	Palm Beach	45	Female	No		Unknown	FL resident	04/21/20
35,401	Palm Beach	23	Female	Unknown		Unknown	FL resident	04/21/20
35,402	Palm Beach	11	Male	No		Yes	FL resident	04/21/20
35,403	Palm Beach	39	Female	No		Yes	FL resident	04/21/20
35,404	Palm Beach	63	Male	Unknown		Unknown	FL resident	04/21/20
35,405	Palm Beach	60	Male	No		Yes	FL resident	04/21/20
35,406	Palm Beach	83	Female	No		Yes	FL resident	04/21/20
35,407	Palm Beach	55	Male	Unknown		Unknown	FL resident	04/21/20
35,408	Palm Beach	61	Female	No		No	FL resident	04/21/20
35,409	Palm Beach	59	Male	No		Yes	FL resident	04/21/20
35,410	Palm Beach	25	Female	No		Yes	FL resident	04/21/20
35,411	Palm Beach	35	Male	Unknown		Unknown	FL resident	04/21/20
35,412	Palm Beach	53	Male	No		Unknown	FL resident	04/21/20
35,413	Palm Beach	25	Male	Unknown		Unknown	FL resident	04/21/20
35,414	Palm Beach	26	Female	No		Unknown	FL resident	04/21/20
35,415	Palm Beach	18	Female	No		Unknown	FL resident	04/21/20
35,416	Palm Beach	50	Female	No		Unknown	FL resident	04/21/20
35,417	Palm Beach	37	Male	No		Yes	FL resident	04/21/20
35,418	Palm Beach	69	Female	No		No	FL resident	04/21/20
35,419	Palm Beach	61	Female	No		Yes	FL resident	04/21/20
35,420	Palm Beach	62	Male	No		Yes	FL resident	04/21/20
35,421	Palm Beach	43	Male	No		Yes	FL resident	04/21/20
35,422	Palm Beach	46	Female	No		Yes	FL resident	04/21/20
35,423	Palm Beach	45	Male	No		Yes	FL resident	04/21/20
35,424	Palm Beach	33	Female	No		Yes	FL resident	04/21/20
35,425	Palm Beach	71	Female	Unknown		Unknown	FL resident	04/21/20
35,426	Palm Beach	58	Male	No		Unknown	FL resident	04/21/20
35,427	Palm Beach	61	Female	No		Yes	FL resident	04/21/20
35,428	Palm Beach	57	Female	No		Yes	FL resident	04/21/20
35,429	Palm Beach	59	Male	Unknown		Unknown	FL resident	04/21/20
35,430	Palm Beach	36	Female	Unknown		Yes	FL resident	04/21/20
35,431	Palm Beach	58	Male	No		Yes	FL resident	04/21/20
35,432	Palm Beach	22	Male	No		Yes	FL resident	04/21/20
35,433	Palm Beach	54	Female	Unknown		Yes	FL resident	04/21/20
35,434	Palm Beach	53	Female	Unknown		No	FL resident	04/21/20
35,435	Palm Beach	47	Male	Unknown		No	FL resident	04/21/20
35,436	Palm Beach	61	Male	Unknown		Yes	FL resident	04/21/20
35,437	Palm Beach	59	Female	No		Yes	FL resident	04/21/20
35,438	Palm Beach	53	Male	No		No	FL resident	04/21/20
35,439	Palm Beach	34	Female	No		Yes	FL resident	04/21/20
35,440	Palm Beach	28	Male	No		Yes	FL resident	04/21/20
35,441	Palm Beach	45	Male	Unknown		Unknown	FL resident	04/21/20
35,442	Palm Beach	41	Female	Unknown		Unknown	FL resident	04/21/20
35,443	Palm Beach	20	Female	No		Yes	FL resident	04/21/20
35,444	Palm Beach	73	Female	No		Unknown	FL resident	04/21/20
35,445	Palm Beach	52	Male	Unknown		Yes	FL resident	04/21/20
35,446	Palm Beach	92	Male	No		Unknown	FL resident	04/21/20
35,447	Palm Beach	28	Female	No		Yes	FL resident	04/21/20
35,448	Palm Beach	59	Female	No		Unknown	FL resident	04/21/20
35,449	Palm Beach	20	Female	Unknown		Unknown	FL resident	04/21/20
35,450	Palm Beach	95	Female	Unknown			FL resident	04/21/20

Coronavirus: line list of cases

Data verified as of May 12, 2020 at 10 AM

Data in this report are provisional and subject to change.

Case	County	Age	Gender	Travel related	Travel detail	Contact with a confirmed case	Jurisdiction	Date case counted
35,451	Palm Beach	78	Male	Unknown			FL resident	04/21/20
35,452	Palm Beach	43	Male	No		Yes	FL resident	04/21/20
35,453	Palm Beach	73	Female	Unknown			FL resident	04/21/20
35,454	Palm Beach	76	Male	No		Yes	FL resident	04/21/20
35,455	Palm Beach	47	Female	Unknown		Unknown	FL resident	04/21/20
35,456	Palm Beach	34	Female	No		Yes	FL resident	04/21/20
35,457	Palm Beach	24	Male	No		Yes	FL resident	04/21/20
35,458	Palm Beach	50	Male	Unknown		Unknown	FL resident	04/21/20
35,459	Palm Beach	11	Male	Unknown		Unknown	FL resident	04/21/20
35,460	Palm Beach	32	Male	No		No	FL resident	04/22/20
35,461	Palm Beach	66	Male	Unknown		Unknown	FL resident	04/22/20
35,462	Palm Beach	97	Female	No		Unknown	FL resident	04/22/20
35,463	Palm Beach	94	Male	No		Yes	FL resident	04/22/20
35,464	Palm Beach	34	Female	No		No	FL resident	04/22/20
35,465	Palm Beach	63	Male	Unknown		Unknown	FL resident	04/22/20
35,466	Palm Beach	57	Male	Unknown		Unknown	FL resident	04/22/20
35,467	Palm Beach	37	Female	No		No	FL resident	04/22/20
35,468	Palm Beach	97	Female	Unknown		No	FL resident	04/22/20
35,469	Palm Beach	67	Female	Unknown			FL resident	04/22/20
35,470	Palm Beach	70	Male	No		Unknown	FL resident	04/22/20
35,471	Palm Beach	86	Male	No		Unknown	FL resident	04/22/20
35,472	Palm Beach	42	Male	No		No	FL resident	04/22/20
35,473	Palm Beach	38	Female	No		Yes	FL resident	04/22/20
35,474	Palm Beach	68	Male	No		No	FL resident	04/22/20
35,475	Palm Beach	44	Female	No		Unknown	FL resident	04/22/20
35,476	Palm Beach	73	Male	No		Unknown	FL resident	04/22/20
35,477	Palm Beach	63	Male	No		No	FL resident	04/22/20
35,478	Palm Beach	83	Male	No		Yes	FL resident	04/22/20
35,479	Palm Beach	56	Male	No		No	FL resident	04/22/20
35,480	Palm Beach	50	Female	No		Yes	FL resident	04/22/20
35,481	Palm Beach	32	Female	Unknown		Yes	FL resident	04/22/20
35,482	Palm Beach	25	Female	No		Unknown	FL resident	04/22/20
35,483	Palm Beach	70	Female	No		No	FL resident	04/22/20
35,484	Palm Beach	56	Male	No		Unknown	FL resident	04/22/20
35,485	Palm Beach	78	Male	No		Unknown	FL resident	04/22/20
35,486	Palm Beach	84	Female	No		No	FL resident	04/22/20
35,487	Palm Beach	52	Male	No		Yes	FL resident	04/22/20
35,488	Palm Beach	80	Female	No		Unknown	FL resident	04/22/20
35,489	Palm Beach	56	Female	No		Yes	FL resident	04/22/20
35,490	Palm Beach	23	Female	No		No	FL resident	04/22/20
35,491	Palm Beach	46	Male	Unknown		Unknown	FL resident	04/22/20
35,492	Palm Beach	68	Female	No		No	FL resident	04/22/20
35,493	Palm Beach	74	Male	No		No	FL resident	04/22/20
35,494	Palm Beach	15	Male	No		Yes	FL resident	04/22/20
35,495	Palm Beach	52	Male	No		Yes	FL resident	04/22/20
35,496	Palm Beach	15	Female	No		Yes	FL resident	04/22/20
35,497	Palm Beach	54	Male	No		Yes	FL resident	04/22/20
35,498	Palm Beach	20	Male	No		No	FL resident	04/22/20
35,499	Palm Beach	45	Male	No		No	FL resident	04/22/20
35,500	Palm Beach	22	Female	Unknown		Yes	FL resident	04/22/20
35,501	Palm Beach	63	Male	No		Yes	FL resident	04/22/20
35,502	Palm Beach	38	Female	No		No	FL resident	04/22/20
35,503	Palm Beach	19	Male	No		No	FL resident	04/22/20
35,504	Palm Beach	23	Male	No		Yes	FL resident	04/22/20
35,505	Palm Beach	56	Female	Unknown			FL resident	04/22/20
35,506	Palm Beach	51	Female	No		Yes	FL resident	04/22/20
35,507	Palm Beach	55	Male	No		Yes	FL resident	04/22/20
35,508	Palm Beach	48	Female	Unknown		Unknown	FL resident	04/22/20
35,509	Palm Beach	59	Male	No		No	FL resident	04/22/20
35,510	Palm Beach	68	Male	Unknown		No	FL resident	04/22/20
35,511	Palm Beach	50	Male	No		No	FL resident	04/22/20
35,512	Palm Beach	36	Female	No		Yes	FL resident	04/22/20

Coronavirus: line list of cases

Data verified as of May 12, 2020 at 10 AM

Data in this report are provisional and subject to change.

Case	County	Age	Gender	Travel related	Travel detail	Contact with a confirmed case	Jurisdiction	Date case counted
35,513	Palm Beach	55	Female	No		Yes	FL resident	04/22/20
35,514	Palm Beach	43	Female	No		No	FL resident	04/22/20
35,515	Palm Beach	52	Female	No		Yes	FL resident	04/22/20
35,516	Palm Beach	23	Female	Unknown		Unknown	FL resident	04/22/20
35,517	Palm Beach	57	Female	No		Unknown	FL resident	04/22/20
35,518	Palm Beach	75	Male	No		No	FL resident	04/22/20
35,519	Palm Beach	49	Male	Unknown		Unknown	FL resident	04/22/20
35,520	Palm Beach	22	Male	No		No	FL resident	04/22/20
35,521	Palm Beach	32	Male	No		Unknown	FL resident	04/22/20
35,522	Palm Beach	53	Male	No		Yes	FL resident	04/22/20
35,523	Palm Beach	65	Female	No		Yes	FL resident	04/22/20
35,524	Palm Beach	69	Female	Yes	FL; SC	No	FL resident	04/22/20
35,525	Palm Beach	17	Male	Unknown		Unknown	FL resident	04/22/20
35,526	Palm Beach	72	Female	No		Yes	FL resident	04/22/20
35,527	Palm Beach	21	Male	No		Yes	FL resident	04/22/20
35,528	Palm Beach	33	Male	No		Unknown	FL resident	04/22/20
35,529	Palm Beach	45	Female	Unknown		Unknown	FL resident	04/22/20
35,530	Palm Beach	34	Female	No		No	FL resident	04/22/20
35,531	Palm Beach	13	Female	No		Yes	FL resident	04/22/20
35,532	Palm Beach	49	Male	Unknown		Unknown	FL resident	04/22/20
35,533	Palm Beach	26	Male	Unknown		Yes	FL resident	04/22/20
35,534	Palm Beach	29	Male	Unknown		Unknown	FL resident	04/22/20
35,535	Palm Beach	83	Female	Unknown			FL resident	04/22/20
35,536	Palm Beach	24	Female	Unknown		Unknown	FL resident	04/23/20
35,537	Palm Beach	75	Female	Unknown			FL resident	04/23/20
35,538	Palm Beach	65	Male	No		Yes	FL resident	04/23/20
35,539	Palm Beach	43	Male	Unknown		Unknown	FL resident	04/23/20
35,540	Palm Beach	30	Male	Unknown		Yes	FL resident	04/23/20
35,541	Palm Beach	25	Female	Unknown		Yes	FL resident	04/23/20
35,542	Palm Beach	61	Male	Unknown		Unknown	FL resident	04/23/20
35,543	Palm Beach	43	Female	No		Yes	FL resident	04/23/20
35,544	Palm Beach	45	Male	Unknown		Unknown	FL resident	04/23/20
35,545	Palm Beach	54	Female	No		Yes	FL resident	04/23/20
35,546	Palm Beach	22	Female	Unknown		Yes	FL resident	04/23/20
35,547	Palm Beach	64	Female	Unknown			FL resident	04/23/20
35,548	Palm Beach	56	Female	Unknown		Yes	FL resident	04/23/20
35,549	Palm Beach	50	Male	No		Unknown	FL resident	04/23/20
35,550	Palm Beach	33	Female	No		Yes	FL resident	04/23/20
35,551	Palm Beach	23	Female	No		No	FL resident	04/23/20
35,552	Palm Beach	26	Female	No		No	FL resident	04/23/20
35,553	Palm Beach	27	Male	No		Yes	FL resident	04/23/20
35,554	Palm Beach	16	Male	No		Yes	FL resident	04/23/20
35,555	Palm Beach	52	Male	Unknown		Unknown	FL resident	04/23/20
35,556	Palm Beach	11	Male	No		Yes	FL resident	04/23/20
35,557	Palm Beach	17	Male	No		Yes	FL resident	04/23/20
35,558	Palm Beach	52	Female	No		No	FL resident	04/23/20
35,559	Palm Beach	43	Female	No		Yes	FL resident	04/23/20
35,560	Palm Beach	59	Male	No		No	FL resident	04/23/20
35,561	Palm Beach	28	Female	No		Yes	FL resident	04/23/20
35,562	Palm Beach	46	Male	No		No	FL resident	04/23/20
35,563	Palm Beach	64	Male	No		No	FL resident	04/23/20
35,564	Palm Beach	47	Female	No		Yes	FL resident	04/23/20
35,565	Palm Beach	25	Male	No		Yes	FL resident	04/23/20
35,566	Palm Beach	29	Female	Unknown		Yes	FL resident	04/23/20
35,567	Palm Beach	47	Male	Unknown		No	FL resident	04/23/20
35,568	Palm Beach	37	Female	Unknown		Unknown	FL resident	04/23/20
35,569	Palm Beach	31	Male	Unknown		Yes	FL resident	04/23/20
35,570	Palm Beach	69	Male	Unknown		No	FL resident	04/23/20
35,571	Palm Beach	49	Male	No		No	FL resident	04/23/20
35,572	Palm Beach	63	Male	No		Yes	FL resident	04/23/20
35,573	Palm Beach	29	Female	No		Yes	FL resident	04/23/20
35,574	Palm Beach	33	Female	No		Yes	FL resident	04/23/20

Coronavirus: line list of cases

Data verified as of May 12, 2020 at 10 AM

Data in this report are provisional and subject to change.

Case	County	Age	Gender	Travel related	Travel detail	Contact with a confirmed case	Jurisdiction	Date case counted
35,575	Palm Beach	78	Female	Unknown		Yes	FL resident	04/23/20
35,576	Palm Beach	35	Female	Unknown		Yes	FL resident	04/23/20
35,577	Palm Beach	88	Male	Unknown		Yes	FL resident	04/23/20
35,578	Palm Beach	29	Female	Unknown		No	FL resident	04/23/20
35,579	Palm Beach	39	Female	Unknown		Unknown	FL resident	04/23/20
35,580	Palm Beach	35	Female	Unknown		No	FL resident	04/23/20
35,581	Palm Beach	59	Male	Unknown		Unknown	FL resident	04/23/20
35,582	Palm Beach	39	Female	No		Yes	FL resident	04/23/20
35,583	Palm Beach	29	Male	No		Unknown	FL resident	04/23/20
35,584	Palm Beach	64	Male	No		Unknown	FL resident	04/23/20
35,585	Palm Beach	56	Male	Unknown		Unknown	FL resident	04/23/20
35,586	Palm Beach	36	Male	Unknown		Unknown	FL resident	04/23/20
35,587	Palm Beach	58	Male	No		Unknown	FL resident	04/23/20
35,588	Palm Beach	57	Male	Unknown		Yes	FL resident	04/23/20
35,589	Palm Beach	9	Female	Unknown		Yes	FL resident	04/23/20
35,590	Palm Beach	2	Male	No		Yes	FL resident	04/23/20
35,591	Palm Beach	74	Male	No		Unknown	FL resident	04/23/20
35,592	Palm Beach	85	Male	No		No	FL resident	04/23/20
35,593	Palm Beach	90	Female	No		No	FL resident	04/23/20
35,594	Palm Beach	83	Male	No		Unknown	FL resident	04/23/20
35,595	Palm Beach	60	Male	No		Unknown	FL resident	04/23/20
35,596	Palm Beach	94	Female	No		No	FL resident	04/23/20
35,597	Palm Beach	62	Male	No		Unknown	FL resident	04/23/20
35,598	Palm Beach	59	Male	No		Unknown	FL resident	04/23/20
35,599	Palm Beach	43	Female	Yes	CO	No	FL resident	04/23/20
35,600	Palm Beach	24	Female	Unknown		Unknown	FL resident	04/23/20
35,601	Palm Beach	51	Male	No		No	FL resident	04/23/20
35,602	Palm Beach	94	Female	No		Unknown	FL resident	04/23/20
35,603	Palm Beach	59	Female	Unknown		Unknown	FL resident	04/23/20
35,604	Palm Beach	59	Male	No		Yes	FL resident	04/23/20
35,605	Palm Beach	57	Female	Unknown		Unknown	FL resident	04/23/20
35,606	Palm Beach	70	Male	Unknown		Unknown	FL resident	04/23/20
35,607	Palm Beach	81	Male	No		Unknown	FL resident	04/23/20
35,608	Palm Beach	79	Male	Unknown		Unknown	FL resident	04/23/20
35,609	Palm Beach	76	Female	Unknown		Unknown	FL resident	04/23/20
35,610	Palm Beach	77	Male	Unknown		Unknown	FL resident	04/23/20
35,611	Palm Beach	95	Female	Unknown		Unknown	FL resident	04/23/20
35,612	Palm Beach	97	Male	Unknown		Unknown	FL resident	04/23/20
35,613	Palm Beach	94	Female	Unknown		Unknown	FL resident	04/23/20
35,614	Palm Beach	86	Male	Unknown		Unknown	FL resident	04/23/20
35,615	Palm Beach	25	Female	Unknown		Yes	FL resident	04/23/20
35,616	Palm Beach	36	Male	No		Unknown	FL resident	04/23/20
35,617	Palm Beach	75	Male	Unknown			FL resident	04/23/20
35,618	Palm Beach	25	Male	Unknown		Yes	FL resident	04/23/20
35,619	Palm Beach	42	Female	Unknown		Unknown	FL resident	04/23/20
35,620	Palm Beach	36	Female	No		Yes	FL resident	04/23/20
35,621	Palm Beach	45	Male	No		No	FL resident	04/23/20
35,622	Palm Beach	44	Male	No		No	FL resident	04/23/20
35,623	Palm Beach	55	Female	Unknown		Unknown	FL resident	04/23/20
35,624	Palm Beach	28	Female	No		Yes	FL resident	04/23/20
35,625	Palm Beach	65	Female	Unknown		Unknown	FL resident	04/23/20
35,626	Palm Beach	35	Male	No		Unknown	FL resident	04/23/20
35,627	Palm Beach	47	Male	Unknown		No	FL resident	04/23/20
35,628	Palm Beach	50	Female	No		Yes	FL resident	04/23/20
35,629	Palm Beach	34	Female	No		Yes	FL resident	04/23/20
35,630	Palm Beach	30	Female	No		No	FL resident	04/23/20
35,631	Palm Beach	102	Female	Unknown			FL resident	04/23/20
35,632	Palm Beach	82	Female	Unknown		Yes	FL resident	04/23/20
35,633	Palm Beach	90	Female	No		No	FL resident	04/23/20
35,634	Palm Beach	78	Male	No		No	FL resident	04/23/20
35,635	Palm Beach	52	Female	No		Yes	FL resident	04/23/20
35,636	Palm Beach	89	Female	No		Unknown	FL resident	04/23/20

Coronavirus: line list of cases

Data verified as of May 12, 2020 at 10 AM

Data in this report are provisional and subject to change.

Case	County	Age	Gender	Travel related	Travel detail	Contact with a confirmed case	Jurisdiction	Date case counted
35,637	Palm Beach	45	Male	No		Unknown	FL resident	04/23/20
35,638	Palm Beach	53	Male	No		No	FL resident	04/23/20
35,639	Palm Beach	31	Male	Unknown		Unknown	FL resident	04/23/20
35,640	Palm Beach	72	Male	No		Unknown	FL resident	04/23/20
35,641	Palm Beach	20	Male	Unknown		Yes	FL resident	04/23/20
35,642	Palm Beach	29	Male	No		No	FL resident	04/23/20
35,643	Palm Beach	26	Female	No		Yes	FL resident	04/24/20
35,644	Palm Beach	34	Male	No		Unknown	FL resident	04/24/20
35,645	Palm Beach	58	Female	No		Unknown	FL resident	04/24/20
35,646	Palm Beach	17	Female	Unknown		Unknown	FL resident	04/24/20
35,647	Palm Beach	15	Male	No		Yes	FL resident	04/24/20
35,648	Palm Beach	52	Female	No		Yes	FL resident	04/24/20
35,649	Palm Beach	82	Female	No		Yes	FL resident	04/24/20
35,650	Palm Beach	54	Male	Unknown		Yes	FL resident	04/24/20
35,651	Palm Beach	86	Male	No		Yes	FL resident	04/24/20
35,652	Palm Beach	82	Male	No		Unknown	FL resident	04/24/20
35,653	Palm Beach	88	Male	No		Unknown	FL resident	04/24/20
35,654	Palm Beach	22	Male	No		Yes	FL resident	04/24/20
35,655	Palm Beach	58	Female	No		Yes	FL resident	04/24/20
35,656	Palm Beach	51	Male	Unknown			FL resident	04/24/20
35,657	Palm Beach	26	Male	No		No	FL resident	04/24/20
35,658	Palm Beach	20	Female	Unknown		Unknown	FL resident	04/24/20
35,659	Palm Beach	61	Male	No		Yes	FL resident	04/24/20
35,660	Palm Beach	39	Male	Unknown		Unknown	FL resident	04/24/20
35,661	Palm Beach	77	Female	Unknown			FL resident	04/24/20
35,662	Palm Beach	26	Female	Unknown		Unknown	FL resident	04/24/20
35,663	Palm Beach	89	Male	Unknown			FL resident	04/24/20
35,664	Palm Beach	57	Male	No		Unknown	FL resident	04/24/20
35,665	Palm Beach	6	Female	Unknown		Unknown	FL resident	04/24/20
35,666	Palm Beach	1	Female	Unknown		Unknown	FL resident	04/24/20
35,667	Palm Beach	40	Male	No		No	FL resident	04/24/20
35,668	Palm Beach	74	Male	Unknown		No	FL resident	04/24/20
35,669	Palm Beach	51	Female	No		No	FL resident	04/24/20
35,670	Palm Beach	89	Female	Unknown		Unknown	FL resident	04/24/20
35,671	Palm Beach	41	Female	Unknown		Unknown	FL resident	04/24/20
35,672	Palm Beach	21	Male	Unknown		Unknown	FL resident	04/24/20
35,673	Palm Beach	42	Male	Unknown		Unknown	FL resident	04/24/20
35,674	Palm Beach	59	Male	Unknown		Unknown	FL resident	04/24/20
35,675	Palm Beach	26	Female	Unknown		Unknown	FL resident	04/24/20
35,676	Palm Beach	15	Male	Unknown		No	FL resident	04/25/20
35,677	Palm Beach	79	Male	No		Unknown	FL resident	04/25/20
35,678	Palm Beach	54	Female	No		Yes	FL resident	04/25/20
35,679	Palm Beach	82	Female	No		Unknown	FL resident	04/25/20
35,680	Palm Beach	84	Female	No		Unknown	FL resident	04/25/20
35,681	Palm Beach	25	Female	No		No	FL resident	04/25/20
35,682	Palm Beach	73	Female	Unknown		No	FL resident	04/25/20
35,683	Palm Beach	51	Female	No		Yes	FL resident	04/25/20
35,684	Palm Beach	67	Male	Unknown			FL resident	04/25/20
35,685	Palm Beach	44	Male	No		No	FL resident	04/25/20
35,686	Palm Beach	33	Female	Unknown		Unknown	FL resident	04/25/20
35,687	Palm Beach	78	Female	No		Yes	FL resident	04/25/20
35,688	Palm Beach	29	Male	No		Unknown	FL resident	04/25/20
35,689	Palm Beach	59	Male	No		Yes	FL resident	04/25/20
35,690	Palm Beach	57	Male	No		Yes	FL resident	04/25/20
35,691	Palm Beach	61	Female	No		Yes	FL resident	04/25/20
35,692	Palm Beach	72	Male	No		Yes	FL resident	04/25/20
35,693	Palm Beach	40	Female	Unknown			FL resident	04/25/20
35,694	Palm Beach	35	Female	Unknown		Unknown	FL resident	04/25/20
35,695	Palm Beach	59	Male	No		No	FL resident	04/25/20
35,696	Palm Beach	69	Male	No		No	FL resident	04/25/20
35,697	Palm Beach	25	Male	Unknown		Yes	FL resident	04/25/20
35,698	Palm Beach	38	Female	No		Yes	FL resident	04/25/20

Coronavirus: line list of cases

Data verified as of May 12, 2020 at 10 AM

Data in this report are provisional and subject to change.

Case	County	Age	Gender	Travel related	Travel detail	Contact with a confirmed case	Jurisdiction	Date case counted
35,699	Palm Beach	43	Male	No		Unknown	FL resident	04/25/20
35,700	Palm Beach	80	Male	No		Unknown	FL resident	04/25/20
35,701	Palm Beach	68	Male	Unknown		Unknown	FL resident	04/25/20
35,702	Palm Beach	8	Female	No		Yes	FL resident	04/25/20
35,703	Palm Beach	65	Female	Unknown			FL resident	04/25/20
35,704	Palm Beach	66	Male	No		Yes	FL resident	04/25/20
35,705	Palm Beach	33	Male	Unknown		Yes	FL resident	04/25/20
35,706	Palm Beach	52	Male	No		No	FL resident	04/25/20
35,707	Palm Beach	33	Male	No		Yes	FL resident	04/25/20
35,708	Palm Beach	4	Male	No		Yes	FL resident	04/25/20
35,709	Palm Beach	63	Female	No		Yes	FL resident	04/25/20
35,710	Palm Beach	68	Female	No		No	FL resident	04/25/20
35,711	Palm Beach	42	Female	No		Yes	FL resident	04/25/20
35,712	Palm Beach	39	Female	No		Yes	FL resident	04/25/20
35,713	Palm Beach	31	Male	No		Unknown	FL resident	04/25/20
35,714	Palm Beach	45	Female	Unknown		Unknown	FL resident	04/25/20
35,715	Palm Beach	50	Male	No		Yes	FL resident	04/25/20
35,716	Palm Beach	53	Female	No		Yes	FL resident	04/25/20
35,717	Palm Beach	56	Female	No		Unknown	FL resident	04/25/20
35,718	Palm Beach	38	Male	No		Yes	FL resident	04/25/20
35,719	Palm Beach	31	Male	No		Yes	FL resident	04/25/20
35,720	Palm Beach	32	Female	No		Unknown	FL resident	04/25/20
35,721	Palm Beach	42	Female	No		No	FL resident	04/25/20
35,722	Palm Beach	35	Male	No		No	FL resident	04/25/20
35,723	Palm Beach	34	Male	No		Yes	FL resident	04/25/20
35,724	Palm Beach	52	Female	No		Yes	FL resident	04/25/20
35,725	Palm Beach	31	Male	No		Yes	FL resident	04/25/20
35,726	Palm Beach	44	Male	No		No	FL resident	04/25/20
35,727	Palm Beach	58	Male	No		No	FL resident	04/25/20
35,728	Palm Beach	61	Male	Unknown		Unknown	FL resident	04/25/20
35,729	Palm Beach	29	Male	Unknown		Unknown	FL resident	04/25/20
35,730	Palm Beach	24	Male	No		Yes	FL resident	04/25/20
35,731	Palm Beach	15	Female	No		Yes	FL resident	04/25/20
35,732	Palm Beach	11	Male	No		Yes	FL resident	04/25/20
35,733	Palm Beach	60	Male	No		Yes	FL resident	04/25/20
35,734	Palm Beach	58	Female	No		No	FL resident	04/25/20
35,735	Palm Beach	21	Female	Unknown		Unknown	FL resident	04/25/20
35,736	Palm Beach	45	Female	No		No	FL resident	04/25/20
35,737	Palm Beach	66	Female	Unknown			FL resident	04/25/20
35,738	Palm Beach	19	Female	No		Yes	FL resident	04/25/20
35,739	Palm Beach	29	Male	No		Yes	FL resident	04/25/20
35,740	Palm Beach	73	Male	No		No	FL resident	04/25/20
35,741	Palm Beach	61	Male	No		No	FL resident	04/25/20
35,742	Palm Beach	84	Female	Unknown		Yes	FL resident	04/25/20
35,743	Palm Beach	83	Female	No		No	FL resident	04/25/20
35,744	Palm Beach	72	Male	No		Yes	FL resident	04/25/20
35,745	Palm Beach	45	Male	No		Yes	FL resident	04/25/20
35,746	Palm Beach	48	Male	No		No	FL resident	04/25/20
35,747	Palm Beach	67	Male	No		Yes	FL resident	04/25/20
35,748	Palm Beach	43	Female	Unknown		Yes	FL resident	04/25/20
35,749	Palm Beach	69	Female	No		Yes	FL resident	04/25/20
35,750	Palm Beach	43	Male	No		Unknown	FL resident	04/25/20
35,751	Palm Beach	72	Female	No		Yes	FL resident	04/25/20
35,752	Palm Beach	37	Male	No		Yes	FL resident	04/25/20
35,753	Palm Beach	80	Male	No		Unknown	FL resident	04/25/20
35,754	Palm Beach	36	Male	Unknown		Unknown	FL resident	04/25/20
35,755	Palm Beach	67	Male	Unknown			FL resident	04/25/20
35,756	Palm Beach	61	Male	Unknown		Unknown	FL resident	04/25/20
35,757	Palm Beach	12	Female	No		No	FL resident	04/25/20
35,758	Palm Beach	81	Male	No		Yes	FL resident	04/25/20
35,759	Palm Beach	57	Female	Unknown		Unknown	FL resident	04/25/20
35,760	Palm Beach	50	Male	No		Yes	FL resident	04/25/20

Coronavirus: line list of cases

Data verified as of May 12, 2020 at 10 AM

Data in this report are provisional and subject to change.

Case	County	Age	Gender	Travel related	Travel detail	Contact with a confirmed case	Jurisdiction	Date case counted
35,761	Palm Beach	86	Male	No		Yes	FL resident	04/25/20
35,762	Palm Beach	31	Male	No		No	FL resident	04/25/20
35,763	Palm Beach	31	Male	Unknown		Unknown	FL resident	04/25/20
35,764	Palm Beach	32	Female	No		Yes	FL resident	04/26/20
35,765	Palm Beach	39	Female	Unknown		Unknown	FL resident	04/26/20
35,766	Palm Beach	84	Male	Unknown			FL resident	04/26/20
35,767	Palm Beach	56	Male	No		Yes	FL resident	04/26/20
35,768	Palm Beach	17	Male	No		Yes	FL resident	04/26/20
35,769	Palm Beach	25	Female	No		Yes	FL resident	04/26/20
35,770	Palm Beach	44	Female	Unknown		Unknown	FL resident	04/26/20
35,771	Palm Beach	48	Female	Unknown		Unknown	FL resident	04/26/20
35,772	Palm Beach	37	Female	No		No	FL resident	04/26/20
35,773	Palm Beach	38	Male	Unknown		Unknown	FL resident	04/26/20
35,774	Palm Beach	31	Male	No		Yes	FL resident	04/26/20
35,775	Palm Beach	35	Female	Unknown		Unknown	FL resident	04/26/20
35,776	Palm Beach	51	Male	Unknown		Unknown	FL resident	04/26/20
35,777	Palm Beach	38	Female	Unknown		Unknown	FL resident	04/26/20
35,778	Palm Beach	45	Male	Unknown		Unknown	FL resident	04/26/20
35,779	Palm Beach	57	Female	No		Yes	FL resident	04/26/20
35,780	Palm Beach	27	Female	No		Unknown	FL resident	04/26/20
35,781	Palm Beach	47	Male	Unknown		Unknown	FL resident	04/26/20
35,782	Palm Beach	56	Female	Unknown		Unknown	FL resident	04/26/20
35,783	Palm Beach	45	Female	Yes	CT	Yes	FL resident	04/26/20
35,784	Palm Beach	18	Male	Unknown			FL resident	04/26/20
35,785	Palm Beach	92	Female	No		Unknown	FL resident	04/26/20
35,786	Palm Beach	74	Female	No		No	FL resident	04/26/20
35,787	Palm Beach	63	Female	Unknown		Unknown	FL resident	04/26/20
35,788	Palm Beach	54	Male	Unknown			FL resident	04/26/20
35,789	Palm Beach	81	Female	No		Yes	FL resident	04/26/20
35,790	Palm Beach	35	Male	Unknown		Unknown	FL resident	04/26/20
35,791	Palm Beach	75	Female	Yes	NY	Unknown	FL resident	04/26/20
35,792	Palm Beach	12	Male	No		Yes	FL resident	04/26/20
35,793	Palm Beach	67	Male	Unknown			FL resident	04/26/20
35,794	Palm Beach	87	Male	Unknown			FL resident	04/26/20
35,795	Palm Beach	55	Female	Unknown		Unknown	FL resident	04/26/20
35,796	Palm Beach	35	Female	Unknown		Unknown	FL resident	04/26/20
35,797	Palm Beach	48	Male	Unknown		Unknown	FL resident	04/26/20
35,798	Palm Beach	72	Male	Unknown		Unknown	FL resident	04/26/20
35,799	Palm Beach	89	Male	No			FL resident	04/26/20
35,800	Palm Beach	84	Male	No		Yes	FL resident	04/26/20
35,801	Palm Beach	74	Female	Unknown		Unknown	FL resident	04/26/20
35,802	Palm Beach	99	Male	No		Unknown	FL resident	04/26/20
35,803	Palm Beach	73	Female	No		Unknown	FL resident	04/26/20
35,804	Palm Beach	60	Female	No		No	FL resident	04/26/20
35,805	Palm Beach	27	Female	No		Yes	FL resident	04/26/20
35,806	Palm Beach	46	Male	No		Yes	FL resident	04/26/20
35,807	Palm Beach	103	Female	No		Unknown	FL resident	04/26/20
35,808	Palm Beach	66	Female	No		Unknown	FL resident	04/26/20
35,809	Palm Beach	98	Female	No		Yes	FL resident	04/26/20
35,810	Palm Beach	74	Female	Unknown			FL resident	04/26/20
35,811	Palm Beach	47	Male	No		Yes	FL resident	04/26/20
35,812	Palm Beach	36	Male	No		No	FL resident	04/26/20
35,813	Palm Beach	82	Male	No		Unknown	FL resident	04/26/20
35,814	Palm Beach	92	Male	No		Yes	FL resident	04/26/20
35,815	Palm Beach	44	Female	No		Yes	FL resident	04/26/20
35,816	Palm Beach	25	Female	No		No	FL resident	04/26/20
35,817	Palm Beach	60	Male	No		No	FL resident	04/26/20
35,818	Palm Beach	50	Male	Unknown		Unknown	FL resident	04/26/20
35,819	Palm Beach	74	Female	No		Unknown	FL resident	04/26/20
35,820	Palm Beach	54	Female	Unknown		Yes	FL resident	04/26/20
35,821	Palm Beach	86	Female	No		Unknown	FL resident	04/26/20
35,822	Palm Beach	46	Male	No		No	FL resident	04/27/20

Coronavirus: line list of cases

Data verified as of May 12, 2020 at 10 AM

Data in this report are provisional and subject to change.

Case	County	Age	Gender	Travel related	Travel detail	Contact with a confirmed case	Jurisdiction	Date case counted
35,823	Palm Beach	70	Female	No		No	FL resident	04/27/20
35,824	Palm Beach	90	Female	Unknown		Yes	FL resident	04/27/20
35,825	Palm Beach	90	Male	No		Yes	FL resident	04/27/20
35,826	Palm Beach	58	Female	No		Yes	FL resident	04/27/20
35,827	Palm Beach	86	Female	No		No	FL resident	04/27/20
35,828	Palm Beach	54	Female	No		No	FL resident	04/27/20
35,829	Palm Beach	59	Male	Yes	CT; FL	Yes	FL resident	04/27/20
35,830	Palm Beach	51	Female	No		Unknown	FL resident	04/27/20
35,831	Palm Beach	56	Female	Unknown		Unknown	FL resident	04/27/20
35,832	Palm Beach	79	Male	Unknown		Unknown	FL resident	04/27/20
35,833	Palm Beach	72	Male	No		No	FL resident	04/27/20
35,834	Palm Beach	60	Female	No		Yes	FL resident	04/27/20
35,835	Palm Beach	40	Male	No		Unknown	FL resident	04/27/20
35,836	Palm Beach	37	Female	No		Unknown	FL resident	04/27/20
35,837	Palm Beach	49	Female	Yes	NY	Yes	FL resident	04/27/20
35,838	Palm Beach	58	Male	No		No	FL resident	04/27/20
35,839	Palm Beach	72	Female	No		Yes	FL resident	04/27/20
35,840	Palm Beach	68	Male	Unknown			FL resident	04/27/20
35,841	Palm Beach	63	Female	No		Yes	FL resident	04/27/20
35,842	Palm Beach	36	Male	No		Unknown	FL resident	04/27/20
35,843	Palm Beach	34	Male	No		Unknown	FL resident	04/27/20
35,844	Palm Beach	51	Male	No		Unknown	FL resident	04/27/20
35,845	Palm Beach	80	Male	Unknown			FL resident	04/27/20
35,846	Palm Beach	95	Male	No		Unknown	FL resident	04/27/20
35,847	Palm Beach	41	Female	No		Yes	FL resident	04/27/20
35,848	Palm Beach	75	Male	Yes	CA	No	FL resident	04/27/20
35,849	Palm Beach	58	Male	Unknown		Unknown	FL resident	04/27/20
35,850	Palm Beach	16	Female	No		Yes	FL resident	04/27/20
35,851	Palm Beach	60	Female	No		Yes	FL resident	04/27/20
35,852	Palm Beach	25	Male	No		Yes	FL resident	04/27/20
35,853	Palm Beach	68	Female	No		Unknown	FL resident	04/27/20
35,854	Palm Beach	96	Male	No		Yes	FL resident	04/27/20
35,855	Palm Beach	12	Female	No		Yes	FL resident	04/27/20
35,856	Palm Beach	19	Female	No		Yes	FL resident	04/27/20
35,857	Palm Beach	30	Female	No		No	FL resident	04/27/20
35,858	Palm Beach	32	Female	Unknown		Unknown	FL resident	04/27/20
35,859	Palm Beach	39	Male	No		No	FL resident	04/27/20
35,860	Palm Beach	76	Female	No		No	FL resident	04/27/20
35,861	Palm Beach	42	Male	No		Yes	FL resident	04/27/20
35,862	Palm Beach	37	Male	No		Yes	FL resident	04/27/20
35,863	Palm Beach	32	Female	No		No	FL resident	04/27/20
35,864	Palm Beach	27	Male	No		No	FL resident	04/27/20
35,865	Palm Beach	38	Female	No		Unknown	FL resident	04/27/20
35,866	Palm Beach	60	Female	No		Unknown	FL resident	04/27/20
35,867	Palm Beach	41	Female	No		Yes	FL resident	04/27/20
35,868	Palm Beach	60	Male	No		Unknown	FL resident	04/27/20
35,869	Palm Beach	19	Male	No		Yes	FL resident	04/27/20
35,870	Palm Beach	49	Male	No		No	FL resident	04/27/20
35,871	Palm Beach	38	Female	Unknown		Yes	FL resident	04/27/20
35,872	Palm Beach	51	Female	Unknown		Unknown	FL resident	04/27/20
35,873	Palm Beach	24	Male	Unknown		Unknown	FL resident	04/27/20
35,874	Palm Beach	13	Male	Unknown		Yes	FL resident	04/27/20
35,875	Palm Beach	13	Female	No		Yes	FL resident	04/27/20
35,876	Palm Beach	4	Female	No		Yes	FL resident	04/27/20
35,877	Palm Beach	18	Female	No		Yes	FL resident	04/27/20
35,878	Palm Beach	25	Female	No		Yes	FL resident	04/27/20
35,879	Palm Beach	50	Female	No		No	FL resident	04/27/20
35,880	Palm Beach	40	Female	Unknown		Unknown	FL resident	04/27/20
35,881	Palm Beach	54	Male	No		Yes	FL resident	04/27/20
35,882	Palm Beach	31	Female	Unknown		Unknown	FL resident	04/27/20
35,883	Palm Beach	72	Female	No		Yes	FL resident	04/27/20
35,884	Palm Beach	23	Female	No		Yes	FL resident	04/27/20

Coronavirus: line list of cases

Data verified as of May 12, 2020 at 10 AM

Data in this report are provisional and subject to change.

Case	County	Age	Gender	Travel related	Travel detail	Contact with a confirmed case	Jurisdiction	Date case counted
35,885	Palm Beach	53	Female	Unknown		Unknown	FL resident	04/27/20
35,886	Palm Beach	29	Male	No		Yes	FL resident	04/27/20
35,887	Palm Beach	77	Female	Unknown		No	FL resident	04/27/20
35,888	Palm Beach	25	Male	Unknown		Yes	FL resident	04/27/20
35,889	Palm Beach	65	Female	Yes	NJ	No	FL resident	04/27/20
35,890	Palm Beach	37	Female	Unknown		No	FL resident	04/27/20
35,891	Palm Beach	43	Female	Unknown		Yes	FL resident	04/27/20
35,892	Palm Beach	45	Female	Unknown		Yes	FL resident	04/27/20
35,893	Palm Beach	85	Male	No		Yes	FL resident	04/27/20
35,894	Palm Beach	53	Male	No		Unknown	FL resident	04/27/20
35,895	Palm Beach	26	Female	No		Yes	FL resident	04/27/20
35,896	Palm Beach	66	Male	No		Yes	FL resident	04/27/20
35,897	Palm Beach	11	Male	No		Yes	FL resident	04/27/20
35,898	Palm Beach	58	Male	Unknown		Unknown	FL resident	04/27/20
35,899	Palm Beach	43	Male	No		No	FL resident	04/27/20
35,900	Palm Beach	31	Female	No		Yes	FL resident	04/27/20
35,901	Palm Beach	23	Female	Unknown		Unknown	FL resident	04/27/20
35,902	Palm Beach	58	Female	No		Yes	FL resident	04/27/20
35,903	Palm Beach	70	Male	No		No	FL resident	04/27/20
35,904	Palm Beach	36	Male	No		Unknown	FL resident	04/27/20
35,905	Palm Beach	28	Male	No		Unknown	FL resident	04/27/20
35,906	Palm Beach	29	Female	Unknown		Yes	FL resident	04/27/20
35,907	Palm Beach	39	Male	Unknown		No	FL resident	04/27/20
35,908	Palm Beach	36	Female	No		No	FL resident	04/27/20
35,909	Palm Beach	80	Male	No		No	FL resident	04/27/20
35,910	Palm Beach	40	Male	No		Yes	FL resident	04/27/20
35,911	Palm Beach	39	Female	No		Yes	FL resident	04/27/20
35,912	Palm Beach	56	Female	Unknown		Yes	FL resident	04/27/20
35,913	Palm Beach	70	Female	No		Unknown	FL resident	04/27/20
35,914	Palm Beach	33	Female	No		Unknown	FL resident	04/27/20
35,915	Palm Beach	67	Male	No		Unknown	FL resident	04/27/20
35,916	Palm Beach	56	Male	No		Yes	FL resident	04/27/20
35,917	Palm Beach	50	Male	No		No	FL resident	04/27/20
35,918	Palm Beach	41	Female	No		No	FL resident	04/27/20
35,919	Palm Beach	40	Female	No		Yes	FL resident	04/27/20
35,920	Palm Beach	70	Female	Unknown		No	FL resident	04/27/20
35,921	Palm Beach	50	Female	No		No	FL resident	04/27/20
35,922	Palm Beach	57	Female	Unknown		Yes	FL resident	04/27/20
35,923	Palm Beach	50	Male	Unknown		No	FL resident	04/27/20
35,924	Palm Beach	34	Male	Unknown		Yes	FL resident	04/27/20
35,925	Palm Beach	58	Male	No		Unknown	FL resident	04/27/20
35,926	Palm Beach	54	Male	Unknown		No	FL resident	04/27/20
35,927	Palm Beach	67	Female	Unknown			FL resident	04/27/20
35,928	Palm Beach	29	Female	Unknown		Yes	FL resident	04/27/20
35,929	Palm Beach	38	Male	No		Yes	FL resident	04/27/20
35,930	Palm Beach	39	Male	Unknown		Unknown	FL resident	04/27/20
35,931	Palm Beach	32	Female	No		Yes	FL resident	04/27/20
35,932	Palm Beach	30	Female	No		No	FL resident	04/27/20
35,933	Palm Beach	63	Female	Unknown		No	FL resident	04/27/20
35,934	Palm Beach	49	Female	Unknown		Unknown	FL resident	04/27/20
35,935	Palm Beach	59	Female	Unknown		Unknown	FL resident	04/27/20
35,936	Palm Beach	59	Female	No		No	FL resident	04/27/20
35,937	Palm Beach	63	Female	No		No	FL resident	04/27/20
35,938	Palm Beach	72	Female	Unknown			FL resident	04/27/20
35,939	Palm Beach	77	Male	No		No	FL resident	04/27/20
35,940	Palm Beach	65	Male	No		No	FL resident	04/27/20
35,941	Palm Beach	38	Female	No		Yes	FL resident	04/27/20
35,942	Palm Beach	75	Male	No		Unknown	FL resident	04/28/20
35,943	Palm Beach	98	Female	No		No	FL resident	04/28/20
35,944	Palm Beach	56	Male	No		No	FL resident	04/28/20
35,945	Palm Beach	51	Male	No		No	FL resident	04/28/20
35,946	Palm Beach	47	Male	Unknown		Unknown	FL resident	04/28/20

Coronavirus: line list of cases

Data verified as of May 12, 2020 at 10 AM

Data in this report are provisional and subject to change.

Case	County	Age	Gender	Travel related	Travel detail	Contact with a confirmed case	Jurisdiction	Date case counted
35,947	Palm Beach	30	Female	No		No	FL resident	04/28/20
35,948	Palm Beach	21	Male	No		No	FL resident	04/28/20
35,949	Palm Beach	37	Female	No		Yes	FL resident	04/28/20
35,950	Palm Beach	94	Male	No		Yes	FL resident	04/28/20
35,951	Palm Beach	50	Male	Unknown		Unknown	FL resident	04/28/20
35,952	Palm Beach	67	Male	Unknown		Unknown	FL resident	04/28/20
35,953	Palm Beach	29	Female	No		No	FL resident	04/28/20
35,954	Palm Beach	49	Male	No		Yes	FL resident	04/28/20
35,955	Palm Beach	57	Female	No		Unknown	FL resident	04/28/20
35,956	Palm Beach	33	Male	No		No	FL resident	04/28/20
35,957	Palm Beach	51	Male	No		Yes	FL resident	04/28/20
35,958	Palm Beach	41	Female	No		No	FL resident	04/28/20
35,959	Palm Beach	82	Female	No		Unknown	FL resident	04/28/20
35,960	Palm Beach	41	Female	Yes	FL; UNKNOWN	Yes	FL resident	04/28/20
35,961	Palm Beach	25	Female	Unknown		Unknown	FL resident	04/28/20
35,962	Palm Beach	71	Male	Unknown		Yes	FL resident	04/28/20
35,963	Palm Beach	58	Female	No		Yes	FL resident	04/28/20
35,964	Palm Beach	35	Female	Unknown		Unknown	FL resident	04/28/20
35,965	Palm Beach	56	Female	Unknown		No	FL resident	04/28/20
35,966	Palm Beach	87	Female	No		No	FL resident	04/28/20
35,967	Palm Beach	58	Female	Unknown		Unknown	FL resident	04/28/20
35,968	Palm Beach	66	Male	No			FL resident	04/28/20
35,969	Palm Beach	44	Male	Unknown		Unknown	FL resident	04/28/20
35,970	Palm Beach	40	Female	No		Yes	FL resident	04/28/20
35,971	Palm Beach	76	Female	Unknown		Unknown	FL resident	04/28/20
35,972	Palm Beach	78	Male	Unknown		Unknown	FL resident	04/28/20
35,973	Palm Beach	65	Female	No		No	FL resident	04/28/20
35,974	Palm Beach	61	Male	No		Unknown	FL resident	04/28/20
35,975	Palm Beach	12	Male	No		Yes	FL resident	04/28/20
35,976	Palm Beach	36	Female	No		Yes	FL resident	04/28/20
35,977	Palm Beach	55	Female	Unknown		Unknown	FL resident	04/28/20
35,978	Palm Beach	91	Male	Unknown		Unknown	FL resident	04/29/20
35,979	Palm Beach	93	Male	No		Unknown	FL resident	04/29/20
35,980	Palm Beach	94	Female	No		Unknown	FL resident	04/29/20
35,981	Palm Beach	81	Male	No		Unknown	FL resident	04/29/20
35,982	Palm Beach	94	Female	Unknown			FL resident	04/29/20
35,983	Palm Beach	24	Male	No		Yes	FL resident	04/29/20
35,984	Palm Beach	87	Female	No		Unknown	FL resident	04/29/20
35,985	Palm Beach	83	Female	No		Unknown	FL resident	04/29/20
35,986	Palm Beach	34	Male	No		Yes	FL resident	04/29/20
35,987	Palm Beach	87	Male	Unknown			FL resident	04/29/20
35,988	Palm Beach	80	Male	Unknown			FL resident	04/29/20
35,989	Palm Beach	94	Female	Unknown			FL resident	04/29/20
35,990	Palm Beach	92	Female	Unknown			FL resident	04/29/20
35,991	Palm Beach	37	Male	Unknown		Unknown	FL resident	04/29/20
35,992	Palm Beach	67	Male	Unknown			FL resident	04/29/20
35,993	Palm Beach	53	Male	No		Unknown	FL resident	04/29/20
35,994	Palm Beach	42	Female	No		Unknown	FL resident	04/29/20
35,995	Palm Beach	42	Male	No		Unknown	FL resident	04/29/20
35,996	Palm Beach	23	Female	No		Yes	FL resident	04/29/20
35,997	Palm Beach	37	Female	No		Yes	FL resident	04/29/20
35,998	Palm Beach	22	Female	No		Unknown	FL resident	04/29/20
35,999	Palm Beach	31	Male	Unknown		Unknown	FL resident	04/29/20
36,000	Palm Beach	40	Female	Unknown		Unknown	FL resident	04/29/20
36,001	Palm Beach	45	Female	No		Unknown	FL resident	04/29/20
36,002	Palm Beach	25	Female	Unknown		Unknown	FL resident	04/29/20
36,003	Palm Beach	31	Female	No		Unknown	FL resident	04/29/20
36,004	Palm Beach	58	Male	No		No	FL resident	04/29/20
36,005	Palm Beach	37	Female	Unknown			FL resident	04/29/20
36,006	Palm Beach	36	Female	Unknown		Unknown	FL resident	04/29/20
36,007	Palm Beach	37	Male	Unknown		Unknown	FL resident	04/29/20
36,008	Palm Beach	89	Male	Unknown		Unknown	FL resident	04/29/20

Coronavirus: line list of cases

Data verified as of May 12, 2020 at 10 AM

Data in this report are provisional and subject to change.

Case	County	Age	Gender	Travel related	Travel detail	Contact with a confirmed case	Jurisdiction	Date case counted
36,009	Palm Beach	92	Female	No		Unknown	FL resident	04/29/20
36,010	Palm Beach	68	Female	Unknown			FL resident	04/29/20
36,011	Palm Beach	28	Male	No		Unknown	FL resident	04/29/20
36,012	Palm Beach	73	Male	Unknown		Unknown	FL resident	04/29/20
36,013	Palm Beach	85	Female	No		Yes	FL resident	04/29/20
36,014	Palm Beach	84	Female	No		Yes	FL resident	04/29/20
36,015	Palm Beach	87	Female	Unknown			FL resident	04/29/20
36,016	Palm Beach	78	Male	No		Yes	FL resident	04/29/20
36,017	Palm Beach	38	Male	Unknown		No	FL resident	04/29/20
36,018	Palm Beach	71	Female	Unknown			FL resident	04/29/20
36,019	Palm Beach	79	Female	Yes	FL; MEXICO	Yes	FL resident	04/29/20
36,020	Palm Beach	57	Male	Unknown		Unknown	FL resident	04/29/20
36,021	Palm Beach	56	Female	No		No	FL resident	04/29/20
36,022	Palm Beach	32	Male	No		No	FL resident	04/29/20
36,023	Palm Beach	65	Male	No		Unknown	FL resident	04/29/20
36,024	Palm Beach	63	Female	No		No	FL resident	04/29/20
36,025	Palm Beach	89	Female	No		Unknown	FL resident	04/29/20
36,026	Palm Beach	25	Female	No			FL resident	04/29/20
36,027	Palm Beach	65	Female	Unknown		Unknown	FL resident	04/29/20
36,028	Palm Beach	67	Male	No		No	FL resident	04/29/20
36,029	Palm Beach	49	Male	No		No	FL resident	04/29/20
36,030	Palm Beach	86	Female	Unknown		Unknown	FL resident	04/29/20
36,031	Palm Beach	84	Male	Unknown			FL resident	04/29/20
36,032	Palm Beach	34	Male	Unknown		Unknown	FL resident	04/29/20
36,033	Palm Beach	45	Female	Unknown		Unknown	FL resident	04/29/20
36,034	Palm Beach	43	Male	Unknown		Yes	FL resident	04/29/20
36,035	Palm Beach	68	Male	No		No	FL resident	04/30/20
36,036	Palm Beach	29	Male	Unknown		Unknown	FL resident	04/30/20
36,037	Palm Beach	40	Male	Unknown		Unknown	FL resident	04/30/20
36,038	Palm Beach	22	Female	Unknown		Unknown	FL resident	04/30/20
36,039	Palm Beach	27	Female	Unknown		Yes	FL resident	04/30/20
36,040	Palm Beach	40	Female	No		No	FL resident	04/30/20
36,041	Palm Beach	24	Male	No		No	FL resident	04/30/20
36,042	Palm Beach	32	Male	No		Yes	FL resident	04/30/20
36,043	Palm Beach	74	Male	Unknown			FL resident	04/30/20
36,044	Palm Beach	55	Male	No		No	FL resident	04/30/20
36,045	Palm Beach	74	Female	Unknown		No	FL resident	04/30/20
36,046	Palm Beach	42	Male	Unknown		Unknown	FL resident	04/30/20
36,047	Palm Beach	37	Male	No		Yes	FL resident	04/30/20
36,048	Palm Beach	42	Male	No		No	FL resident	04/30/20
36,049	Palm Beach	39	Male	No		Yes	FL resident	04/30/20
36,050	Palm Beach	58	Female	No		Unknown	FL resident	04/30/20
36,051	Palm Beach	60	Female	No		Unknown	FL resident	04/30/20
36,052	Palm Beach	53	Female	No		Unknown	FL resident	04/30/20
36,053	Palm Beach	63	Male	No		Unknown	FL resident	04/30/20
36,054	Palm Beach	52	Male	No		Unknown	FL resident	04/30/20
36,055	Palm Beach	90	Female	Unknown		Unknown	FL resident	04/30/20
36,056	Palm Beach	42	Male	Unknown		Unknown	FL resident	04/30/20
36,057	Palm Beach	55	Male	Unknown		Unknown	FL resident	04/30/20
36,058	Palm Beach	50	Female	No		Unknown	FL resident	04/30/20
36,059	Palm Beach	78	Female	No		Unknown	FL resident	04/30/20
36,060	Palm Beach	28	Female	No		Yes	FL resident	04/30/20
36,061	Palm Beach	64	Male	Unknown		Unknown	FL resident	04/30/20
36,062	Palm Beach	61	Male	No		No	FL resident	04/30/20
36,063	Palm Beach	28	Female	Unknown		Unknown	FL resident	04/30/20
36,064	Palm Beach	19	Male	No		No	FL resident	04/30/20
36,065	Palm Beach	46	Male	Unknown		Unknown	FL resident	04/30/20
36,066	Palm Beach	21	Male	No		Unknown	FL resident	04/30/20
36,067	Palm Beach	37	Male	Unknown			FL resident	04/30/20
36,068	Palm Beach	72	Female	Unknown		Unknown	FL resident	04/30/20
36,069	Palm Beach	60	Female	No		Yes	FL resident	04/30/20
36,070	Palm Beach	31	Female	No		No	FL resident	04/30/20

Coronavirus: line list of cases

Data verified as of May 12, 2020 at 10 AM

Data in this report are provisional and subject to change.

Case	County	Age	Gender	Travel related	Travel detail	Contact with a confirmed case	Jurisdiction	Date case counted
36,071	Palm Beach	83	Male	No		No	FL resident	04/30/20
36,072	Palm Beach	79	Male	No		Yes	FL resident	04/30/20
36,073	Palm Beach	66	Female	No		Yes	FL resident	04/30/20
36,074	Palm Beach	62	Male	No		Unknown	FL resident	04/30/20
36,075	Palm Beach	26	Male	Unknown		Yes	FL resident	04/30/20
36,076	Palm Beach	41	Male	Unknown		Yes	FL resident	04/30/20
36,077	Palm Beach	28	Male	Unknown		Unknown	FL resident	04/30/20
36,078	Palm Beach	70	Male	No		Yes	FL resident	04/30/20
36,079	Palm Beach	49	Male	Unknown		Unknown	FL resident	04/30/20
36,080	Palm Beach	77	Female	No		No	FL resident	04/30/20
36,081	Palm Beach	25	Male	Unknown			FL resident	04/30/20
36,082	Palm Beach	65	Female	No		Yes	FL resident	04/30/20
36,083	Palm Beach	33	Female	No		Yes	FL resident	04/30/20
36,084	Palm Beach	46	Female	Unknown		Unknown	FL resident	04/30/20
36,085	Palm Beach	41	Female	Unknown		Unknown	FL resident	04/30/20
36,086	Palm Beach	40	Female	No		Yes	FL resident	04/30/20
36,087	Palm Beach	20	Male	No		Yes	FL resident	04/30/20
36,088	Palm Beach	31	Male	No		Yes	FL resident	04/30/20
36,089	Palm Beach	31	Male	No		Yes	FL resident	04/30/20
36,090	Palm Beach	23	Male	No		Unknown	FL resident	04/30/20
36,091	Palm Beach	23	Female	No		Yes	FL resident	04/30/20
36,092	Palm Beach	32	Male	No		Yes	FL resident	04/30/20
36,093	Palm Beach	39	Female	No		No	FL resident	04/30/20
36,094	Palm Beach	32	Male	No		No	FL resident	04/30/20
36,095	Palm Beach	31	Male	No		No	FL resident	04/30/20
36,096	Palm Beach	58	Female	No		Unknown	FL resident	04/30/20
36,097	Palm Beach	15	Female	No		Yes	FL resident	04/30/20
36,098	Palm Beach	55	Female	No		No	FL resident	04/30/20
36,099	Palm Beach	39	Male	No		Yes	FL resident	04/30/20
36,100	Palm Beach	15	Male	No		No	FL resident	04/30/20
36,101	Palm Beach	39	Female	No		No	FL resident	04/30/20
36,102	Palm Beach	28	Male	No		Yes	FL resident	04/30/20
36,103	Palm Beach	29	Female	No		Yes	FL resident	04/30/20
36,104	Palm Beach	78	Female	No		Unknown	FL resident	04/30/20
36,105	Palm Beach	24	Male	No		Unknown	FL resident	04/30/20
36,106	Palm Beach	35	Male	No		Yes	FL resident	04/30/20
36,107	Palm Beach	54	Female	No		Yes	FL resident	04/30/20
36,108	Palm Beach	91	Female	Unknown		Unknown	FL resident	04/30/20
36,109	Palm Beach	68	Male	No		No	FL resident	05/01/20
36,110	Palm Beach	91	Female	Unknown		Unknown	FL resident	05/01/20
36,111	Palm Beach	37	Male	Unknown		Unknown	FL resident	05/01/20
36,112	Palm Beach	16	Female	No		No	FL resident	05/01/20
36,113	Palm Beach	66	Female	No		No	FL resident	05/01/20
36,114	Palm Beach	23	Female	No		No	FL resident	05/01/20
36,115	Palm Beach	67	Female	No		No	FL resident	05/01/20
36,116	Palm Beach	67	Female	No		No	FL resident	05/01/20
36,117	Palm Beach	42	Female	Unknown		Unknown	FL resident	05/01/20
36,118	Palm Beach	70	Male	Unknown			FL resident	05/01/20
36,119	Palm Beach	14	Female	No		No	FL resident	05/01/20
36,120	Palm Beach	59	Male	No		Yes	FL resident	05/01/20
36,121	Palm Beach	76	Male	No		No	FL resident	05/01/20
36,122	Palm Beach	58	Female	No		No	FL resident	05/01/20
36,123	Palm Beach	41	Female	No		Unknown	FL resident	05/01/20
36,124	Palm Beach	57	Female	No		Unknown	FL resident	05/01/20
36,125	Palm Beach	34	Female	No		Unknown	FL resident	05/01/20
36,126	Palm Beach	76	Male	No		Yes	FL resident	05/01/20
36,127	Palm Beach	38	Female	Unknown		Unknown	FL resident	05/01/20
36,128	Palm Beach	37	Male	No		No	FL resident	05/01/20
36,129	Palm Beach	48	Male	Unknown		Unknown	FL resident	05/01/20
36,130	Palm Beach	85	Female	No		Yes	FL resident	05/01/20
36,131	Palm Beach	45	Female	No		Unknown	FL resident	05/01/20
36,132	Palm Beach	82	Female	Unknown			FL resident	05/01/20

Coronavirus: line list of cases

Data verified as of May 12, 2020 at 10 AM

Data in this report are provisional and subject to change.

Case	County	Age	Gender	Travel related	Travel detail	Contact with a confirmed case	Jurisdiction	Date case counted
36,133	Palm Beach	41	Male	Unknown		Unknown	FL resident	05/01/20
36,134	Palm Beach	91	Female	Unknown		No	FL resident	05/01/20
36,135	Palm Beach	78	Male	Unknown			FL resident	05/01/20
36,136	Palm Beach	43	Female	Unknown		Unknown	FL resident	05/01/20
36,137	Palm Beach	35	Female	Unknown		Yes	FL resident	05/01/20
36,138	Palm Beach	26	Male	Unknown			FL resident	05/01/20
36,139	Palm Beach	63	Female	No		Unknown	FL resident	05/01/20
36,140	Palm Beach	23	Female	Unknown		Unknown	FL resident	05/01/20
36,141	Palm Beach	35	Male	Unknown		Yes	FL resident	05/01/20
36,142	Palm Beach	70	Male	No		Yes	FL resident	05/01/20
36,143	Palm Beach	27	Male	No		Yes	FL resident	05/01/20
36,144	Palm Beach	51	Male	No		Unknown	FL resident	05/01/20
36,145	Palm Beach	33	Male	Unknown		Unknown	FL resident	05/01/20
36,146	Palm Beach	65	Male	No		No	FL resident	05/01/20
36,147	Palm Beach	73	Female	Unknown			FL resident	05/01/20
36,148	Palm Beach	70	Female	Unknown			FL resident	05/02/20
36,149	Palm Beach	49	Male	No		No	FL resident	05/02/20
36,150	Palm Beach	54	Female	No		Yes	FL resident	05/02/20
36,151	Palm Beach	21	Male	No		Unknown	FL resident	05/02/20
36,152	Palm Beach	79	Female	No		Unknown	FL resident	05/02/20
36,153	Palm Beach	58	Male	No		No	FL resident	05/02/20
36,154	Palm Beach	63	Male	Unknown		Unknown	FL resident	05/02/20
36,155	Palm Beach	29	Female	No		Yes	FL resident	05/02/20
36,156	Palm Beach	65	Male	No		No	FL resident	05/02/20
36,157	Palm Beach	46	Male	No		Yes	FL resident	05/02/20
36,158	Palm Beach	30	Female	Unknown		Unknown	FL resident	05/02/20
36,159	Palm Beach	94	Female	Unknown			FL resident	05/02/20
36,160	Palm Beach	45	Male	No		Unknown	FL resident	05/02/20
36,161	Palm Beach	38	Male	Unknown			FL resident	05/02/20
36,162	Palm Beach	80	Female	No		Yes	FL resident	05/02/20
36,163	Palm Beach	90	Female	No		Unknown	FL resident	05/02/20
36,164	Palm Beach	50	Male	Unknown		Unknown	FL resident	05/02/20
36,165	Palm Beach	29	Male	No		Unknown	FL resident	05/02/20
36,166	Palm Beach	24	Male	No		Yes	FL resident	05/02/20
36,167	Palm Beach	51	Female	No		Unknown	FL resident	05/02/20
36,168	Palm Beach	28	Male	No		Yes	FL resident	05/02/20
36,169	Palm Beach	24	Male	No		Yes	FL resident	05/02/20
36,170	Palm Beach	62	Female	Unknown		Unknown	FL resident	05/02/20
36,171	Palm Beach	26	Male	No		Yes	FL resident	05/02/20
36,172	Palm Beach	81	Male	Unknown			FL resident	05/02/20
36,173	Palm Beach	90	Female	Unknown			FL resident	05/02/20
36,174	Palm Beach	40	Female	Unknown		Yes	FL resident	05/02/20
36,175	Palm Beach	80	Female	No		No	FL resident	05/02/20
36,176	Palm Beach	18	Female	No		No	FL resident	05/02/20
36,177	Palm Beach	60	Female	No		Yes	FL resident	05/02/20
36,178	Palm Beach	62	Female	No		Unknown	FL resident	05/02/20
36,179	Palm Beach	76	Female	Unknown			FL resident	05/02/20
36,180	Palm Beach	35	Male	No		No	FL resident	05/02/20
36,181	Palm Beach	34	Female	Unknown			FL resident	05/02/20
36,182	Palm Beach	65	Male	No		No	FL resident	05/02/20
36,183	Palm Beach	77	Female	No			FL resident	05/02/20
36,184	Palm Beach	64	Male	Unknown		Yes	FL resident	05/02/20
36,185	Palm Beach	37	Male	No		No	FL resident	05/02/20
36,186	Palm Beach	74	Female	No		Unknown	FL resident	05/02/20
36,187	Palm Beach	31	Female	No		Yes	FL resident	05/02/20
36,188	Palm Beach	23	Male	No		No	FL resident	05/02/20
36,189	Palm Beach	65	Male	No		Unknown	FL resident	05/02/20
36,190	Palm Beach	48	Female	No		No	FL resident	05/02/20
36,191	Palm Beach	56	Male	Unknown		Unknown	FL resident	05/02/20
36,192	Palm Beach	96	Female	Unknown			FL resident	05/02/20
36,193	Palm Beach	62	Male	Unknown		Unknown	FL resident	05/02/20
36,194	Palm Beach	27	Female	Unknown		Yes	FL resident	05/02/20

Coronavirus: line list of cases

Data verified as of May 12, 2020 at 10 AM

Data in this report are provisional and subject to change.

Case	County	Age	Gender	Travel related	Travel detail	Contact with a confirmed case	Jurisdiction	Date case counted
36,195	Palm Beach	41	Male	Unknown		Unknown	FL resident	05/02/20
36,196	Palm Beach	45	Male	Unknown		Unknown	FL resident	05/02/20
36,197	Palm Beach	31	Female	No		No	FL resident	05/02/20
36,198	Palm Beach	46	Female	No		Yes	FL resident	05/02/20
36,199	Palm Beach	68	Male	No		No	FL resident	05/03/20
36,200	Palm Beach	101	Female	No			FL resident	05/03/20
36,201	Palm Beach	79	Male	No		No	FL resident	05/03/20
36,202	Palm Beach	58	Male	No		No	FL resident	05/03/20
36,203	Palm Beach	68	Male	No		No	FL resident	05/03/20
36,204	Palm Beach	61	Male	No		Yes	FL resident	05/03/20
36,205	Palm Beach	96	Male	No		Yes	FL resident	05/03/20
36,206	Palm Beach	48	Male	No		No	FL resident	05/03/20
36,207	Palm Beach	55	Female	Unknown		Unknown	FL resident	05/03/20
36,208	Palm Beach	35	Female	No		Yes	FL resident	05/03/20
36,209	Palm Beach	41	Male	No		No	FL resident	05/03/20
36,210	Palm Beach	78	Male	Unknown			FL resident	05/03/20
36,211	Palm Beach	86	Male	No		Unknown	FL resident	05/03/20
36,212	Palm Beach	34	Male	No		No	FL resident	05/03/20
36,213	Palm Beach	27	Female	No		Yes	FL resident	05/03/20
36,214	Palm Beach	40	Female	No		Yes	FL resident	05/03/20
36,215	Palm Beach	31	Female	No		Yes	FL resident	05/03/20
36,216	Palm Beach	58	Male	No		Yes	FL resident	05/03/20
36,217	Palm Beach	27	Male	Unknown			FL resident	05/03/20
36,218	Palm Beach	51	Female	No		No	FL resident	05/03/20
36,219	Palm Beach	55	Female	No		No	FL resident	05/03/20
36,220	Palm Beach	81	Female	No		No	FL resident	05/03/20
36,221	Palm Beach	43	Female	No		No	FL resident	05/03/20
36,222	Palm Beach	17	Female	Unknown		Unknown	FL resident	05/03/20
36,223	Palm Beach	75	Male	Unknown			FL resident	05/03/20
36,224	Palm Beach	43	Female	No		No	FL resident	05/03/20
36,225	Palm Beach	42	Female	Unknown		Unknown	FL resident	05/03/20
36,226	Palm Beach	70	Male	Yes	FL; TX	Unknown	FL resident	05/03/20
36,227	Palm Beach	32	Male	No		No	FL resident	05/03/20
36,228	Palm Beach	19	Female	No		Yes	FL resident	05/03/20
36,229	Palm Beach	78	Male	Unknown		No	FL resident	05/03/20
36,230	Palm Beach	49	Female	No		Yes	FL resident	05/03/20
36,231	Palm Beach	49	Female	No		Yes	FL resident	05/03/20
36,232	Palm Beach	19	Female	No		No	FL resident	05/03/20
36,233	Palm Beach	26	Male	No		Yes	FL resident	05/03/20
36,234	Palm Beach	20	Female	No		Yes	FL resident	05/03/20
36,235	Palm Beach	18	Male	No		Yes	FL resident	05/03/20
36,236	Palm Beach	57	Male	No		Yes	FL resident	05/03/20
36,237	Palm Beach	49	Male	No		Unknown	FL resident	05/03/20
36,238	Palm Beach	68	Male	No		Unknown	FL resident	05/03/20
36,239	Palm Beach	29	Male	Unknown		Unknown	FL resident	05/03/20
36,240	Palm Beach	46	Male	No		No	FL resident	05/03/20
36,241	Palm Beach	43	Female	No		No	FL resident	05/03/20
36,242	Palm Beach	69	Female	No		No	FL resident	05/03/20
36,243	Palm Beach	32	Female	No		Yes	FL resident	05/03/20
36,244	Palm Beach	37	Male	No		Unknown	FL resident	05/03/20
36,245	Palm Beach	42	Female	No		Yes	FL resident	05/03/20
36,246	Palm Beach	15	Female	No		Yes	FL resident	05/03/20
36,247	Palm Beach	21	Female	No			FL resident	05/03/20
36,248	Palm Beach	53	Female	No		Yes	FL resident	05/03/20
36,249	Palm Beach	17	Female	No		Yes	FL resident	05/03/20
36,250	Palm Beach	31	Male	No		Yes	FL resident	05/03/20
36,251	Palm Beach	48	Male	Unknown		Unknown	FL resident	05/03/20
36,252	Palm Beach	86	Male	No		No	FL resident	05/03/20
36,253	Palm Beach	28	Female	No		Yes	FL resident	05/03/20
36,254	Palm Beach	50	Female	No		No	FL resident	05/03/20
36,255	Palm Beach	52	Male	No		Yes	FL resident	05/03/20
36,256	Palm Beach	21	Male	No		Yes	FL resident	05/03/20

Coronavirus: line list of cases

Data verified as of May 12, 2020 at 10 AM

Data in this report are provisional and subject to change.

Case	County	Age	Gender	Travel related	Travel detail	Contact with a confirmed case	Jurisdiction	Date case counted
36,257	Palm Beach	20	Female	No		Yes	FL resident	05/03/20
36,258	Palm Beach	63	Female	No		Yes	FL resident	05/03/20
36,259	Palm Beach	55	Male	Unknown		Unknown	FL resident	05/03/20
36,260	Palm Beach	30	Male	Unknown		Unknown	FL resident	05/03/20
36,261	Palm Beach	10	Female	Yes	BURKINA FASO	Yes	FL resident	05/03/20
36,262	Palm Beach	26	Male	Unknown		Unknown	FL resident	05/03/20
36,263	Palm Beach	38	Female	No		Unknown	FL resident	05/03/20
36,264	Palm Beach	56	Female	Unknown			FL resident	05/03/20
36,265	Palm Beach	30	Female	No		Yes	FL resident	05/03/20
36,266	Palm Beach	54	Female	Unknown		Unknown	FL resident	05/03/20
36,267	Palm Beach	60	Female	Yes	NY	Yes	FL resident	05/03/20
36,268	Palm Beach	55	Male	Unknown		No	FL resident	05/03/20
36,269	Palm Beach	44	Male	No		Yes	FL resident	05/03/20
36,270	Palm Beach	46	Male	No		Yes	FL resident	05/03/20
36,271	Palm Beach	69	Male	Unknown			FL resident	05/03/20
36,272	Palm Beach	26	Female	No		No	FL resident	05/03/20
36,273	Palm Beach	29	Female	No		Yes	FL resident	05/03/20
36,274	Palm Beach	35	Male	No		No	FL resident	05/03/20
36,275	Palm Beach	27	Female	No		No	FL resident	05/03/20
36,276	Palm Beach	26	Female	Unknown		Unknown	FL resident	05/03/20
36,277	Palm Beach	24	Female	No		Yes	FL resident	05/03/20
36,278	Palm Beach	67	Male	No		No	FL resident	05/03/20
36,279	Palm Beach	54	Male	Unknown		Yes	FL resident	05/03/20
36,280	Palm Beach	63	Male	No		Unknown	FL resident	05/03/20
36,281	Palm Beach	52	Female	Unknown		Unknown	FL resident	05/03/20
36,282	Palm Beach	72	Male	Unknown			FL resident	05/03/20
36,283	Palm Beach	35	Male	No		Yes	FL resident	05/03/20
36,284	Palm Beach	53	Female	No		Yes	FL resident	05/03/20
36,285	Palm Beach	20	Male	No		Yes	FL resident	05/03/20
36,286	Palm Beach	57	Female	No		Yes	FL resident	05/03/20
36,287	Palm Beach	26	Female	No		No	FL resident	05/03/20
36,288	Palm Beach	54	Male	No		Yes	FL resident	05/03/20
36,289	Palm Beach	62	Male	Unknown			FL resident	05/03/20
36,290	Palm Beach	52	Female	Unknown			FL resident	05/03/20
36,291	Palm Beach	60	Male	No		Yes	FL resident	05/03/20
36,292	Palm Beach	36	Female	Unknown			FL resident	05/03/20
36,293	Palm Beach	45	Female	No		Unknown	FL resident	05/03/20
36,294	Palm Beach	18	Male	Unknown		Unknown	FL resident	05/03/20
36,295	Palm Beach	95	Female	No		Yes	FL resident	05/03/20
36,296	Palm Beach	40	Male	Unknown			FL resident	05/03/20
36,297	Palm Beach	55	Female	Unknown		Unknown	FL resident	05/03/20
36,298	Palm Beach	58	Female	Unknown		Unknown	FL resident	05/03/20
36,299	Palm Beach	35	Male	Unknown		Unknown	FL resident	05/03/20
36,300	Palm Beach	56	Male	Unknown		Unknown	FL resident	05/03/20
36,301	Palm Beach	41	Male	Unknown		Unknown	FL resident	05/03/20
36,302	Palm Beach	61	Male	Unknown			FL resident	05/03/20
36,303	Palm Beach	51	Female	Unknown			FL resident	05/03/20
36,304	Palm Beach	42	Female	No		Yes	FL resident	05/03/20
36,305	Palm Beach	33	Male	Unknown		Yes	FL resident	05/03/20
36,306	Palm Beach	70	Female	Unknown			FL resident	05/03/20
36,307	Palm Beach	77	Male	Unknown			FL resident	05/03/20
36,308	Palm Beach	79	Female	Unknown		Unknown	FL resident	05/03/20
36,309	Palm Beach	63	Male	Unknown		Unknown	FL resident	05/03/20
36,310	Palm Beach	75	Male	Unknown			FL resident	05/03/20
36,311	Palm Beach	55	Female	Unknown		Unknown	FL resident	05/03/20
36,312	Palm Beach	63	Female	No		No	FL resident	05/03/20
36,313	Palm Beach	41	Male	No		Yes	FL resident	05/03/20
36,314	Palm Beach	71	Female	Unknown			FL resident	05/03/20
36,315	Palm Beach	26	Female	No		No	FL resident	05/03/20
36,316	Palm Beach	34	Female	No		Yes	FL resident	05/03/20
36,317	Palm Beach	44	Male	Unknown		Unknown	FL resident	05/03/20
36,318	Palm Beach	18	Female	Unknown		Unknown	FL resident	05/03/20

Coronavirus: line list of cases

Data verified as of May 12, 2020 at 10 AM

Data in this report are provisional and subject to change.

Case	County	Age	Gender	Travel related	Travel detail	Contact with a confirmed case	Jurisdiction	Date case counted
36,319	Palm Beach	57	Male	Unknown		Unknown	FL resident	05/03/20
36,320	Palm Beach	40	Male	Unknown		Unknown	FL resident	05/03/20
36,321	Palm Beach	83	Female	Unknown		Unknown	FL resident	05/03/20
36,322	Palm Beach	60	Male	No		Yes	FL resident	05/03/20
36,323	Palm Beach	31	Male	No		No	FL resident	05/03/20
36,324	Palm Beach	68	Male	No		Yes	FL resident	05/03/20
36,325	Palm Beach	66	Male	Unknown			FL resident	05/03/20
36,326	Palm Beach	29	Male	No		Yes	FL resident	05/03/20
36,327	Palm Beach	37	Male	No		Yes	FL resident	05/03/20
36,328	Palm Beach	69	Male	No		No	FL resident	05/03/20
36,329	Palm Beach	25	Female	No		Yes	FL resident	05/03/20
36,330	Palm Beach	29	Female	No		No	FL resident	05/03/20
36,331	Palm Beach	20	Male	No		Yes	FL resident	05/03/20
36,332	Palm Beach	53	Female	No		No	FL resident	05/03/20
36,333	Palm Beach	83	Female	No		No	FL resident	05/03/20
36,334	Palm Beach	65	Male	No		Yes	FL resident	05/03/20
36,335	Palm Beach	42	Female	No		Yes	FL resident	05/03/20
36,336	Palm Beach	32	Male	No		Yes	FL resident	05/03/20
36,337	Palm Beach	52	Female	Unknown		Unknown	FL resident	05/03/20
36,338	Palm Beach	6	Female	No		Yes	FL resident	05/03/20
36,339	Palm Beach	70	Female	No			FL resident	05/03/20
36,340	Palm Beach	20	Male	No		No	FL resident	05/03/20
36,341	Palm Beach	33	Female	No		Yes	FL resident	05/03/20
36,342	Palm Beach	33	Male	No		No	FL resident	05/03/20
36,343	Palm Beach	45	Male	No		No	FL resident	05/03/20
36,344	Palm Beach	67	Female	No		No	FL resident	05/03/20
36,345	Palm Beach	54	Female	No		Yes	FL resident	05/03/20
36,346	Palm Beach	48	Female	No		No	FL resident	05/03/20
36,347	Palm Beach	48	Male	No		Yes	FL resident	05/03/20
36,348	Palm Beach	29	Male	No		Yes	FL resident	05/03/20
36,349	Palm Beach	24	Male	No		No	FL resident	05/03/20
36,350	Palm Beach	78	Male	No		No	FL resident	05/03/20
36,351	Palm Beach	73	Female	Unknown		Unknown	FL resident	05/03/20
36,352	Palm Beach	35	Male	Unknown		Unknown	FL resident	05/03/20
36,353	Palm Beach	46	Male	No		Yes	FL resident	05/03/20
36,354	Palm Beach	47	Male	No		Yes	FL resident	05/03/20
36,355	Palm Beach	0	Male	No		Yes	FL resident	05/03/20
36,356	Palm Beach	80	Female	Unknown		Unknown	FL resident	05/03/20
36,357	Palm Beach	85	Female	Unknown			FL resident	05/03/20
36,358	Palm Beach	29	Male	No		Unknown	FL resident	05/03/20
36,359	Palm Beach	29	Male	No		Unknown	FL resident	05/03/20
36,360	Palm Beach	29	Male	No		Unknown	FL resident	05/03/20
36,361	Palm Beach	28	Male	No			FL resident	05/03/20
36,362	Palm Beach	54	Female	Unknown		Unknown	FL resident	05/03/20
36,363	Palm Beach	19	Male	No			FL resident	05/03/20
36,364	Palm Beach	35	Male	No		Unknown	FL resident	05/03/20
36,365	Palm Beach	22	Male	No		Unknown	FL resident	05/03/20
36,366	Palm Beach	42	Male	No		Unknown	FL resident	05/03/20
36,367	Palm Beach	31	Male	No		Yes	FL resident	05/03/20
36,368	Palm Beach	74	Male	No		Unknown	FL resident	05/03/20
36,369	Palm Beach	15	Female	No		Yes	FL resident	05/03/20
36,370	Palm Beach	71	Male	Unknown			FL resident	05/03/20
36,371	Palm Beach	83	Female	Unknown			FL resident	05/04/20
36,372	Palm Beach	65	Male	No		No	FL resident	05/04/20
36,373	Palm Beach	50	Female	No		Yes	FL resident	05/04/20
36,374	Palm Beach	36	Male	Unknown		Unknown	FL resident	05/04/20
36,375	Palm Beach	19	Female	No		Yes	FL resident	05/04/20
36,376	Palm Beach	27	Male	No		Unknown	FL resident	05/04/20
36,377	Palm Beach	21	Male	No		Unknown	FL resident	05/04/20
36,378	Palm Beach	19	Male	No		Unknown	FL resident	05/04/20
36,379	Palm Beach	19	Male	Unknown		Unknown	FL resident	05/04/20
36,380	Palm Beach	20	Male	No		Unknown	FL resident	05/04/20

Coronavirus: line list of cases

Data verified as of May 12, 2020 at 10 AM

Data in this report are provisional and subject to change.

Case	County	Age	Gender	Travel related	Travel detail	Contact with a confirmed case	Jurisdiction	Date case counted
36,381	Palm Beach	41	Male	No		Unknown	FL resident	05/04/20
36,382	Palm Beach	39	Male	No		Unknown	FL resident	05/04/20
36,383	Palm Beach	37	Male	No			FL resident	05/04/20
36,384	Palm Beach	29	Male	No			FL resident	05/04/20
36,385	Palm Beach	23	Male	No		Unknown	FL resident	05/04/20
36,386	Palm Beach	19	Male	No		Unknown	FL resident	05/04/20
36,387	Palm Beach	21	Male	No		Unknown	FL resident	05/04/20
36,388	Palm Beach	52	Male	Unknown		Unknown	FL resident	05/04/20
36,389	Palm Beach	22	Male	No		Unknown	FL resident	05/04/20
36,390	Palm Beach	19	Female	No		Yes	FL resident	05/04/20
36,391	Palm Beach	78	Female	Unknown			FL resident	05/04/20
36,392	Palm Beach	29	Male	Unknown		Unknown	FL resident	05/04/20
36,393	Palm Beach	47	Female	Unknown		Unknown	FL resident	05/04/20
36,394	Palm Beach	75	Male	No		Yes	FL resident	05/04/20
36,395	Palm Beach	12	Female	No		Yes	FL resident	05/04/20
36,396	Palm Beach	45	Male	No		No	FL resident	05/04/20
36,397	Palm Beach	69	Female	No		Unknown	FL resident	05/04/20
36,398	Palm Beach	74	Female	No		No	FL resident	05/04/20
36,399	Palm Beach	70	Male	No		Yes	FL resident	05/04/20
36,400	Palm Beach	39	Male	Unknown		Unknown	FL resident	05/04/20
36,401	Palm Beach	92	Male	No		Unknown	FL resident	05/04/20
36,402	Palm Beach	49	Female	No		Unknown	FL resident	05/04/20
36,403	Palm Beach	85	Female	No		Unknown	FL resident	05/04/20
36,404	Palm Beach	94	Female	No		Unknown	FL resident	05/04/20
36,405	Palm Beach	92	Female	No		Unknown	FL resident	05/04/20
36,406	Palm Beach	88	Male	No		Unknown	FL resident	05/04/20
36,407	Palm Beach	31	Female	No		Yes	FL resident	05/04/20
36,408	Palm Beach	87	Female	No		Unknown	FL resident	05/04/20
36,409	Palm Beach	37	Male	No		Unknown	FL resident	05/04/20
36,410	Palm Beach	39	Male	No		No	FL resident	05/04/20
36,411	Palm Beach	25	Female	No		No	FL resident	05/04/20
36,412	Palm Beach	43	Male	No		Yes	FL resident	05/04/20
36,413	Palm Beach	10	Female	No		Yes	FL resident	05/04/20
36,414	Palm Beach	24	Male	No		Yes	FL resident	05/04/20
36,415	Palm Beach	16	Female	No		Yes	FL resident	05/04/20
36,416	Palm Beach	33	Female	Unknown		Yes	FL resident	05/04/20
36,417	Palm Beach	40	Male	No		Yes	FL resident	05/04/20
36,418	Palm Beach	50	Female	Unknown			FL resident	05/04/20
36,419	Palm Beach	27	Female	No		No	FL resident	05/04/20
36,420	Palm Beach	22	Male	Unknown		No	FL resident	05/04/20
36,421	Palm Beach	50	Male	No		No	FL resident	05/04/20
36,422	Palm Beach	24	Female	No		No	FL resident	05/04/20
36,423	Palm Beach	85	Female	No		No	FL resident	05/04/20
36,424	Palm Beach	28	Male	No		Yes	FL resident	05/04/20
36,425	Palm Beach	24	Female	No		No	FL resident	05/04/20
36,426	Palm Beach	31	Female	No		Unknown	FL resident	05/04/20
36,427	Palm Beach	33	Female	No		Unknown	FL resident	05/04/20
36,428	Palm Beach	41	Male	Unknown		Yes	FL resident	05/04/20
36,429	Palm Beach	29	Male	No		Unknown	FL resident	05/04/20
36,430	Palm Beach	55	Female	No		Unknown	FL resident	05/04/20
36,431	Palm Beach	64	Male	Unknown		Yes	FL resident	05/04/20
36,432	Palm Beach	19	Male	No		Yes	FL resident	05/04/20
36,433	Palm Beach	17	Female	No		Yes	FL resident	05/04/20
36,434	Palm Beach	43	Female	Unknown			FL resident	05/04/20
36,435	Palm Beach	26	Male	No		No	FL resident	05/04/20
36,436	Palm Beach	70	Female	No		Yes	FL resident	05/04/20
36,437	Palm Beach	33	Female	Unknown			FL resident	05/04/20
36,438	Palm Beach	63	Female	Unknown			FL resident	05/04/20
36,439	Palm Beach	24	Female	No		Yes	FL resident	05/04/20
36,440	Palm Beach	27	Female	No		Yes	FL resident	05/04/20
36,441	Palm Beach	27	Male	Unknown			FL resident	05/04/20
36,442	Palm Beach	44	Male	No		No	FL resident	05/04/20

Coronavirus: line list of cases

Data verified as of May 12, 2020 at 10 AM

Data in this report are provisional and subject to change.

Case	County	Age	Gender	Travel related	Travel detail	Contact with a confirmed case	Jurisdiction	Date case counted
36,443	Palm Beach	60	Female	No		Unknown	FL resident	05/04/20
36,444	Palm Beach	47	Female	No		Yes	FL resident	05/04/20
36,445	Palm Beach	6	Female	No		Yes	FL resident	05/04/20
36,446	Palm Beach	53	Female	Unknown			FL resident	05/04/20
36,447	Palm Beach	33	Female	No		No	FL resident	05/04/20
36,448	Palm Beach	21	Female	No		Unknown	FL resident	05/04/20
36,449	Palm Beach	95	Female	Unknown			FL resident	05/04/20
36,450	Palm Beach	63	Female	Unknown			FL resident	05/04/20
36,451	Palm Beach	38	Male	Unknown			FL resident	05/04/20
36,452	Palm Beach	65	Male	Unknown			FL resident	05/04/20
36,453	Palm Beach	68	Male	No		Unknown	FL resident	05/05/20
36,454	Palm Beach	30	Male	Unknown		Unknown	FL resident	05/05/20
36,455	Palm Beach	13	Female	No		Unknown	FL resident	05/05/20
36,456	Palm Beach	36	Male	Unknown		Unknown	FL resident	05/05/20
36,457	Palm Beach	65	Male	No		Unknown	FL resident	05/05/20
36,458	Palm Beach	55	Male	No		No	FL resident	05/05/20
36,459	Palm Beach	5	Female	Unknown		Unknown	FL resident	05/05/20
36,460	Palm Beach	33	Female	No		No	FL resident	05/05/20
36,461	Palm Beach	40	Female	No		No	FL resident	05/05/20
36,462	Palm Beach	35	Female	No		Yes	FL resident	05/05/20
36,463	Palm Beach	57	Female	No			FL resident	05/05/20
36,464	Palm Beach	22	Male	No		Unknown	FL resident	05/05/20
36,465	Palm Beach	58	Male	Unknown			FL resident	05/05/20
36,466	Palm Beach	64	Male	Unknown		Unknown	FL resident	05/05/20
36,467	Palm Beach	81	Male	No		Yes	FL resident	05/05/20
36,468	Palm Beach	59	Female	No		Unknown	FL resident	05/05/20
36,469	Palm Beach	54	Female	Unknown		Unknown	FL resident	05/05/20
36,470	Palm Beach	56	Female	No		Unknown	FL resident	05/05/20
36,471	Palm Beach	27	Male	No		No	FL resident	05/05/20
36,472	Palm Beach	40	Male	No		Unknown	FL resident	05/05/20
36,473	Palm Beach	31	Male	No		No	FL resident	05/05/20
36,474	Palm Beach	20	Male	No		No	FL resident	05/05/20
36,475	Palm Beach	22	Male	Unknown		Unknown	FL resident	05/05/20
36,476	Palm Beach	35	Male	No		Unknown	FL resident	05/05/20
36,477	Palm Beach	27	Female	Unknown		Unknown	FL resident	05/05/20
36,478	Palm Beach	55	Male	Unknown		Unknown	FL resident	05/05/20
36,479	Palm Beach	55	Female	No		Unknown	FL resident	05/05/20
36,480	Palm Beach	24	Male	Yes	CA; FL	Unknown	FL resident	05/05/20
36,481	Palm Beach	57	Male	No		Unknown	FL resident	05/05/20
36,482	Palm Beach	78	Male	No		Unknown	FL resident	05/05/20
36,483	Palm Beach	75	Male	No		Unknown	FL resident	05/05/20
36,484	Palm Beach	44	Male	No		Unknown	FL resident	05/05/20
36,485	Palm Beach	94	Female	Unknown		Unknown	FL resident	05/05/20
36,486	Palm Beach	71	Male	No		No	FL resident	05/05/20
36,487	Palm Beach	58	Male	No		No	FL resident	05/05/20
36,488	Palm Beach	31	Female	No		No	FL resident	05/05/20
36,489	Palm Beach	83	Female	No		Unknown	FL resident	05/05/20
36,490	Palm Beach	81	Male	No		No	FL resident	05/05/20
36,491	Palm Beach	62	Female	Unknown		Unknown	FL resident	05/05/20
36,492	Palm Beach	28	Male	No		No	FL resident	05/05/20
36,493	Palm Beach	53	Male	Unknown		Unknown	FL resident	05/05/20
36,494	Palm Beach	34	Female	Unknown			FL resident	05/05/20
36,495	Palm Beach	59	Female	No		Unknown	FL resident	05/05/20
36,496	Palm Beach	47	Male	No		No	FL resident	05/05/20
36,497	Palm Beach	22	Female	Unknown		Unknown	FL resident	05/05/20
36,498	Palm Beach	26	Female	No		Yes	FL resident	05/05/20
36,499	Palm Beach	45	Male	No		No	FL resident	05/05/20
36,500	Palm Beach	75	Male	No		Unknown	FL resident	05/05/20
36,501	Palm Beach	16	Female	Unknown		Unknown	FL resident	05/05/20
36,502	Palm Beach	13	Female	Unknown		Unknown	FL resident	05/05/20
36,503	Palm Beach	12	Male	Unknown		Unknown	FL resident	05/05/20
36,504	Palm Beach	54	Female	No		No	FL resident	05/05/20

Coronavirus: line list of cases

Data verified as of May 12, 2020 at 10 AM

Data in this report are provisional and subject to change.

Case	County	Age	Gender	Travel related	Travel detail	Contact with a confirmed case	Jurisdiction	Date case counted
36,505	Palm Beach	38	Male	No		No	FL resident	05/05/20
36,506	Palm Beach	70	Female	No		No	FL resident	05/05/20
36,507	Palm Beach	53	Male	Yes	FL; NC	No	FL resident	05/05/20
36,508	Palm Beach	42	Male	No		No	FL resident	05/05/20
36,509	Palm Beach	21	Male	No		Yes	FL resident	05/05/20
36,510	Palm Beach	19	Male	No		Yes	FL resident	05/05/20
36,511	Palm Beach	28	Male	No		Yes	FL resident	05/05/20
36,512	Palm Beach	41	Male	No		Yes	FL resident	05/05/20
36,513	Palm Beach	14	Male	Unknown		Unknown	FL resident	05/05/20
36,514	Palm Beach	58	Female	No		Yes	FL resident	05/05/20
36,515	Palm Beach	42	Female	No		Yes	FL resident	05/05/20
36,516	Palm Beach	45	Male	No		Yes	FL resident	05/05/20
36,517	Palm Beach	42	Female	Unknown		Unknown	FL resident	05/05/20
36,518	Palm Beach	37	Male	Unknown			FL resident	05/05/20
36,519	Palm Beach	50	Female	No		No	FL resident	05/05/20
36,520	Palm Beach	47	Male	No		No	FL resident	05/05/20
36,521	Palm Beach	23	Male	No		No	FL resident	05/05/20
36,522	Palm Beach	22	Male	Unknown		Unknown	FL resident	05/05/20
36,523	Palm Beach	28	Male	Unknown		Unknown	FL resident	05/05/20
36,524	Palm Beach	19	Male	Unknown		Unknown	FL resident	05/05/20
36,525	Palm Beach	17	Female	No		Yes	FL resident	05/05/20
36,526	Palm Beach	72	Male	No		Yes	FL resident	05/05/20
36,527	Palm Beach	32	Male	Unknown		Unknown	FL resident	05/05/20
36,528	Palm Beach	2	Female	No		Yes	FL resident	05/05/20
36,529	Palm Beach	52	Male	No		Yes	FL resident	05/05/20
36,530	Palm Beach	48	Male	No		Unknown	FL resident	05/05/20
36,531	Palm Beach	24	Female	No		Yes	FL resident	05/05/20
36,532	Palm Beach	54	Male	No		Yes	FL resident	05/05/20
36,533	Palm Beach	5	Male	No		Yes	FL resident	05/05/20
36,534	Palm Beach	54	Male	No		Yes	FL resident	05/05/20
36,535	Palm Beach	37	Male	No		Yes	FL resident	05/05/20
36,536	Palm Beach	39	Female	No		Yes	FL resident	05/05/20
36,537	Palm Beach	52	Female	No		Yes	FL resident	05/05/20
36,538	Palm Beach	25	Male	Unknown		Unknown	FL resident	05/05/20
36,539	Palm Beach	10	Female	No		No	FL resident	05/05/20
36,540	Palm Beach	22	Female	Unknown		Unknown	FL resident	05/05/20
36,541	Palm Beach	32	Female	No		No	FL resident	05/05/20
36,542	Palm Beach	90	Female	Unknown		Unknown	FL resident	05/05/20
36,543	Palm Beach	37	Male	No		Yes	FL resident	05/05/20
36,544	Palm Beach	60	Male	No		No	FL resident	05/05/20
36,545	Palm Beach	30	Female	No		Yes	FL resident	05/05/20
36,546	Palm Beach	86	Male	Unknown		Yes	FL resident	05/05/20
36,547	Palm Beach	18	Female	No		Yes	FL resident	05/05/20
36,548	Palm Beach	29	Male	No		Yes	FL resident	05/05/20
36,549	Palm Beach	57	Female	No		Yes	FL resident	05/05/20
36,550	Palm Beach	81	Male	No		Unknown	FL resident	05/05/20
36,551	Palm Beach	59	Male	No		No	FL resident	05/05/20
36,552	Palm Beach	35	Male	No		No	FL resident	05/05/20
36,553	Palm Beach	60	Male	No		Yes	FL resident	05/06/20
36,554	Palm Beach	60	Female	No		Unknown	FL resident	05/06/20
36,555	Palm Beach	47	Female	No		Yes	FL resident	05/06/20
36,556	Palm Beach	32	Female	No		Unknown	FL resident	05/06/20
36,557	Palm Beach	24	Female	Yes	MA	Yes	FL resident	05/06/20
36,558	Palm Beach	43	Female	No		No	FL resident	05/06/20
36,559	Palm Beach	51	Male	No		Unknown	FL resident	05/06/20
36,560	Palm Beach	76	Female	No		No	FL resident	05/06/20
36,561	Palm Beach	33	Female	No		No	FL resident	05/06/20
36,562	Palm Beach	87	Male	No		No	FL resident	05/06/20
36,563	Palm Beach	48	Male	No		Unknown	FL resident	05/06/20
36,564	Palm Beach	41	Female	No		Yes	FL resident	05/06/20
36,565	Palm Beach	36	Female	No		Unknown	FL resident	05/06/20
36,566	Palm Beach	98	Male	Unknown			FL resident	05/06/20

Coronavirus: line list of cases

Data verified as of May 12, 2020 at 10 AM

Data in this report are provisional and subject to change.

Case	County	Age	Gender	Travel related	Travel detail	Contact with a confirmed case	Jurisdiction	Date case counted
36,567	Palm Beach	56	Female	No		Yes	FL resident	05/06/20
36,568	Palm Beach	57	Female	No		Yes	FL resident	05/06/20
36,569	Palm Beach	21	Female	Unknown		Unknown	FL resident	05/06/20
36,570	Palm Beach	30	Female	No		No	FL resident	05/06/20
36,571	Palm Beach	23	Male	No		No	FL resident	05/06/20
36,572	Palm Beach	22	Female	No		No	FL resident	05/06/20
36,573	Palm Beach	37	Male	No		No	FL resident	05/06/20
36,574	Palm Beach	47	Male	No		No	FL resident	05/06/20
36,575	Palm Beach	38	Male	No		No	FL resident	05/06/20
36,576	Palm Beach	51	Female	No		Yes	FL resident	05/06/20
36,577	Palm Beach	67	Male	No		Yes	FL resident	05/06/20
36,578	Palm Beach	50	Male	No		No	FL resident	05/06/20
36,579	Palm Beach	79	Male	Unknown			FL resident	05/06/20
36,580	Palm Beach	73	Male	Unknown			FL resident	05/06/20
36,581	Palm Beach	37	Male	No		No	FL resident	05/06/20
36,582	Palm Beach	35	Male	Unknown			FL resident	05/06/20
36,583	Palm Beach	61	Male	No		Unknown	FL resident	05/06/20
36,584	Palm Beach	20	Female	No		No	FL resident	05/06/20
36,585	Palm Beach	98	Male	No		Yes	FL resident	05/06/20
36,586	Palm Beach	50	Female	No		No	FL resident	05/06/20
36,587	Palm Beach	54	Male	Unknown			FL resident	05/06/20
36,588	Palm Beach	32	Male	No		Yes	FL resident	05/06/20
36,589	Palm Beach	59	Male	Yes	FL; IL	Yes	FL resident	05/06/20
36,590	Palm Beach	30	Male	No		Yes	FL resident	05/06/20
36,591	Palm Beach	63	Female	Unknown			FL resident	05/06/20
36,592	Palm Beach	78	Female	Unknown			FL resident	05/06/20
36,593	Palm Beach	73	Male	Unknown			FL resident	05/06/20
36,594	Palm Beach	37	Male	No		No	FL resident	05/06/20
36,595	Palm Beach	48	Male	Unknown		Unknown	FL resident	05/06/20
36,596	Palm Beach	67	Male	Unknown			FL resident	05/06/20
36,597	Palm Beach	62	Female	Unknown		Unknown	FL resident	05/06/20
36,598	Palm Beach	49	Male	No		No	FL resident	05/06/20
36,599	Palm Beach	64	Male	No		Yes	FL resident	05/06/20
36,600	Palm Beach	50	Male	Unknown		Yes	FL resident	05/06/20
36,601	Palm Beach	50	Male	Unknown			FL resident	05/06/20
36,602	Palm Beach	28	Female	Unknown		Unknown	FL resident	05/06/20
36,603	Palm Beach	88	Female	No		Unknown	FL resident	05/06/20
36,604	Palm Beach	59	Male	No		Yes	FL resident	05/06/20
36,605	Palm Beach	37	Female	No		No	FL resident	05/06/20
36,606	Palm Beach	87	Female	No		Unknown	FL resident	05/06/20
36,607	Palm Beach	29	Female	No		Yes	FL resident	05/06/20
36,608	Palm Beach	41	Male	Unknown		Yes	FL resident	05/06/20
36,609	Palm Beach	32	Male	Unknown			FL resident	05/06/20
36,610	Palm Beach	95	Male	Unknown			FL resident	05/06/20
36,611	Palm Beach	87	Female	Unknown		Unknown	FL resident	05/06/20
36,612	Palm Beach	86	Female	Unknown			FL resident	05/06/20
36,613	Palm Beach	32	Female	No		Yes	FL resident	05/06/20
36,614	Palm Beach	27	Male	No		Yes	FL resident	05/06/20
36,615	Palm Beach	58	Male	No		Unknown	FL resident	05/06/20
36,616	Palm Beach	76	Male	No		Unknown	FL resident	05/06/20
36,617	Palm Beach	55	Female	No		Yes	FL resident	05/06/20
36,618	Palm Beach	75	Male	No		No	FL resident	05/06/20
36,619	Palm Beach	59	Male	No		No	FL resident	05/06/20
36,620	Palm Beach	57	Female	Unknown		Unknown	FL resident	05/06/20
36,621	Palm Beach	47	Female	No		Unknown	FL resident	05/06/20
36,622	Palm Beach	54	Male	No		No	FL resident	05/06/20
36,623	Palm Beach	21	Female	Yes	FL; LA	Unknown	FL resident	05/06/20
36,624	Palm Beach	98	Female	Unknown			FL resident	05/06/20
36,625	Palm Beach	95	Female	Unknown			FL resident	05/06/20
36,626	Palm Beach	87	Male	Unknown			FL resident	05/06/20
36,627	Palm Beach	94	Female	Unknown			FL resident	05/06/20
36,628	Palm Beach	65	Male	Unknown		No	FL resident	05/06/20

Coronavirus: line list of cases

Data verified as of May 12, 2020 at 10 AM

Data in this report are provisional and subject to change.

Case	County	Age	Gender	Travel related	Travel detail	Contact with a confirmed case	Jurisdiction	Date case counted
36,629	Palm Beach	84	Male	No			FL resident	05/06/20
36,630	Palm Beach	49	Female	No		Unknown	FL resident	05/06/20
36,631	Palm Beach	77	Male	Unknown			FL resident	05/06/20
36,632	Palm Beach	25	Male	No		No	FL resident	05/06/20
36,633	Palm Beach	41	Male	No		Unknown	FL resident	05/06/20
36,634	Palm Beach	50	Female	No		Yes	FL resident	05/06/20
36,635	Palm Beach	58	Male	No		Unknown	FL resident	05/06/20
36,636	Palm Beach	58	Male	Unknown		Yes	FL resident	05/06/20
36,637	Palm Beach	51	Female	Unknown		Unknown	FL resident	05/06/20
36,638	Palm Beach	36	Female	Unknown			FL resident	05/06/20
36,639	Palm Beach	41	Male	Unknown		Unknown	FL resident	05/07/20
36,640	Palm Beach	22	Female	No		No	FL resident	05/07/20
36,641	Palm Beach	16	Female	No		Yes	FL resident	05/07/20
36,642	Palm Beach	34	Male	Unknown		Unknown	FL resident	05/07/20
36,643	Palm Beach	31	Male	Unknown		No	FL resident	05/07/20
36,644	Palm Beach	42	Male	Unknown		Unknown	FL resident	05/07/20
36,645	Palm Beach	72	Male	No		Yes	FL resident	05/07/20
36,646	Palm Beach	45	Female	No		No	FL resident	05/07/20
36,647	Palm Beach	52	Female	No		No	FL resident	05/07/20
36,648	Palm Beach	38	Female	Unknown			FL resident	05/07/20
36,649	Palm Beach	26	Female	No		No	FL resident	05/07/20
36,650	Palm Beach	72	Female	Unknown			FL resident	05/07/20
36,651	Palm Beach	54	Female	No		Yes	FL resident	05/07/20
36,652	Palm Beach	27	Female	Unknown		Unknown	FL resident	05/07/20
36,653	Palm Beach	78	Female	No		Yes	FL resident	05/07/20
36,654	Palm Beach	80	Male	Unknown		Unknown	FL resident	05/07/20
36,655	Palm Beach	27	Male	No		No	FL resident	05/07/20
36,656	Palm Beach	47	Male	Unknown		Unknown	FL resident	05/07/20
36,657	Palm Beach	25	Male	Unknown		Unknown	FL resident	05/07/20
36,658	Palm Beach	27	Male	No		Unknown	FL resident	05/07/20
36,659	Palm Beach	88	Male	No		Unknown	FL resident	05/07/20
36,660	Palm Beach	29	Female	No		Unknown	FL resident	05/07/20
36,661	Palm Beach	31	Male	No		Unknown	FL resident	05/07/20
36,662	Palm Beach	54	Male	Unknown		Unknown	FL resident	05/07/20
36,663	Palm Beach	24	Male	Unknown		Unknown	FL resident	05/07/20
36,664	Palm Beach	52	Male	Yes	NC; NY	No	FL resident	05/07/20
36,665	Palm Beach	32	Female	Unknown		Unknown	FL resident	05/07/20
36,666	Palm Beach	32	Male	Unknown		Unknown	FL resident	05/07/20
36,667	Palm Beach	34	Male	Unknown			FL resident	05/07/20
36,668	Palm Beach	20	Female	No		No	FL resident	05/07/20
36,669	Palm Beach	30	Male	Unknown		Unknown	FL resident	05/07/20
36,670	Palm Beach	28	Female	Unknown		Unknown	FL resident	05/07/20
36,671	Palm Beach	25	Male	Unknown		Unknown	FL resident	05/07/20
36,672	Palm Beach	34	Female	Unknown		Unknown	FL resident	05/07/20
36,673	Palm Beach	86	Male	Unknown		Unknown	FL resident	05/07/20
36,674	Palm Beach	87	Female	No			FL resident	05/07/20
36,675	Palm Beach	33	Female	No		Yes	FL resident	05/08/20
36,676	Palm Beach	70	Female	No		No	FL resident	05/08/20
36,677	Palm Beach	54	Male	No		Unknown	FL resident	05/08/20
36,678	Palm Beach	52	Female	Unknown			FL resident	05/08/20
36,679	Palm Beach	23	Male	No		Yes	FL resident	05/08/20
36,680	Palm Beach	24	Male	No		Yes	FL resident	05/08/20
36,681	Palm Beach	80	Male	Unknown			FL resident	05/08/20
36,682	Palm Beach	49	Male	No		Yes	FL resident	05/08/20
36,683	Palm Beach	75	Male	Unknown			FL resident	05/08/20
36,684	Palm Beach	39	Female	No		No	FL resident	05/08/20
36,685	Palm Beach	94	Female	No		Unknown	FL resident	05/08/20
36,686	Palm Beach	81	Male	No		Unknown	FL resident	05/08/20
36,687	Palm Beach	21	Male	No		Yes	FL resident	05/08/20
36,688	Palm Beach	26	Male	No			FL resident	05/08/20
36,689	Palm Beach	22	Male	No		Yes	FL resident	05/08/20
36,690	Palm Beach	42	Male	No		Yes	FL resident	05/08/20

Coronavirus: line list of cases

Data verified as of May 12, 2020 at 10 AM

Data in this report are provisional and subject to change.

Case	County	Age	Gender	Travel related	Travel detail	Contact with a confirmed case	Jurisdiction	Date case counted
36,691	Palm Beach	39	Female	No		Yes	FL resident	05/08/20
36,692	Palm Beach	20	Male	Unknown			FL resident	05/08/20
36,693	Palm Beach	64	Female	No		Unknown	FL resident	05/08/20
36,694	Palm Beach	46	Male	No		Yes	FL resident	05/08/20
36,695	Palm Beach	34	Female	No		Yes	FL resident	05/08/20
36,696	Palm Beach	28	Female	No			FL resident	05/08/20
36,697	Palm Beach	79	Female	No		Unknown	FL resident	05/08/20
36,698	Palm Beach	58	Male	No		Unknown	FL resident	05/08/20
36,699	Palm Beach	28	Male	No			FL resident	05/08/20
36,700	Palm Beach	23	Female	Unknown			FL resident	05/08/20
36,701	Palm Beach	51	Male	No		Unknown	FL resident	05/08/20
36,702	Palm Beach	58	Male	No		Unknown	FL resident	05/08/20
36,703	Palm Beach	37	Male	No		Unknown	FL resident	05/08/20
36,704	Palm Beach	67	Male	No		Unknown	FL resident	05/08/20
36,705	Palm Beach	29	Female	No			FL resident	05/08/20
36,706	Palm Beach	53	Male	No		Unknown	FL resident	05/08/20
36,707	Palm Beach	49	Male	No		Unknown	FL resident	05/08/20
36,708	Palm Beach	63	Female	No		Unknown	FL resident	05/08/20
36,709	Palm Beach	30	Male	No		Unknown	FL resident	05/08/20
36,710	Palm Beach	40	Male	No			FL resident	05/08/20
36,711	Palm Beach	65	Male	No		Unknown	FL resident	05/08/20
36,712	Palm Beach	24	Female	No			FL resident	05/08/20
36,713	Palm Beach	34	Male	No		No	FL resident	05/08/20
36,714	Palm Beach	45	Male	No		Yes	FL resident	05/08/20
36,715	Palm Beach	44	Female	No		Yes	FL resident	05/08/20
36,716	Palm Beach	21	Male	Unknown		Unknown	FL resident	05/08/20
36,717	Palm Beach	74	Male	No		Yes	FL resident	05/08/20
36,718	Palm Beach	63	Male	No		Unknown	FL resident	05/08/20
36,719	Palm Beach	0	Female	Unknown		Unknown	FL resident	05/08/20
36,720	Palm Beach	59	Female	No		Yes	FL resident	05/08/20
36,721	Palm Beach	46	Female	No		Yes	FL resident	05/08/20
36,722	Palm Beach	65	Male	No			FL resident	05/08/20
36,723	Palm Beach	35	Female	No		Yes	FL resident	05/08/20
36,724	Palm Beach	57	Male	No			FL resident	05/08/20
36,725	Palm Beach	49	Female	No		Yes	FL resident	05/08/20
36,726	Palm Beach	69	Male	No			FL resident	05/08/20
36,727	Palm Beach	63	Male	No			FL resident	05/08/20
36,728	Palm Beach	44	Male	No			FL resident	05/08/20
36,729	Palm Beach	60	Unknown	No			FL resident	05/08/20
36,730	Palm Beach	75	Male	No		Yes	FL resident	05/08/20
36,731	Palm Beach	64	Male	No		Unknown	FL resident	05/08/20
36,732	Palm Beach	80	Male	No			FL resident	05/08/20
36,733	Palm Beach	71	Male	No			FL resident	05/08/20
36,734	Palm Beach	55	Male	No			FL resident	05/08/20
36,735	Palm Beach	29	Female	No		Yes	FL resident	05/08/20
36,736	Palm Beach	29	Unknown	No			FL resident	05/08/20
36,737	Palm Beach	37	Male	No			FL resident	05/08/20
36,738	Palm Beach	31	Male	No			FL resident	05/08/20
36,739	Palm Beach	42	Male	No			FL resident	05/08/20
36,740	Palm Beach	64	Male	No			FL resident	05/08/20
36,741	Palm Beach	40	Female	No		Yes	FL resident	05/08/20
36,742	Palm Beach	71	Male	No		Yes	FL resident	05/08/20
36,743	Palm Beach	63	Male	No			FL resident	05/08/20
36,744	Palm Beach	32	Female	No		Yes	FL resident	05/08/20
36,745	Palm Beach	40	Female	No		Yes	FL resident	05/08/20
36,746	Palm Beach	75	Unknown	No			FL resident	05/08/20
36,747	Palm Beach	47	Male	No		Unknown	FL resident	05/08/20
36,748	Palm Beach	58	Female	No		Yes	FL resident	05/08/20
36,749	Palm Beach	55	Male	No			FL resident	05/08/20
36,750	Palm Beach	67	Unknown	No			FL resident	05/08/20
36,751	Palm Beach	45	Female	No		Yes	FL resident	05/08/20
36,752	Palm Beach	35	Female	No		Yes	FL resident	05/08/20

Coronavirus: line list of cases

Data verified as of May 12, 2020 at 10 AM

Data in this report are provisional and subject to change.

Case	County	Age	Gender	Travel related	Travel detail	Contact with a confirmed case	Jurisdiction	Date case counted
36,753	Palm Beach	99	Female	No		Unknown	FL resident	05/08/20
36,754	Palm Beach	48	Female	No		Yes	FL resident	05/08/20
36,755	Palm Beach	27	Female	Unknown			FL resident	05/08/20
36,756	Palm Beach	79	Male	Unknown			FL resident	05/08/20
36,757	Palm Beach	53	Female	No		Unknown	FL resident	05/08/20
36,758	Palm Beach	46	Male	No		Unknown	FL resident	05/08/20
36,759	Palm Beach	29	Female	Unknown			FL resident	05/08/20
36,760	Palm Beach	43	Female	No		Unknown	FL resident	05/08/20
36,761	Palm Beach	28	Female	No		Unknown	FL resident	05/08/20
36,762	Palm Beach	34	Female	Unknown			FL resident	05/08/20
36,763	Palm Beach	58	Male	No		No	FL resident	05/08/20
36,764	Palm Beach	23	Female	Unknown			FL resident	05/08/20
36,765	Palm Beach	30	Male	No		No	FL resident	05/08/20
36,766	Palm Beach	30	Male	No		No	FL resident	05/08/20
36,767	Palm Beach	50	Female	No		Yes	FL resident	05/08/20
36,768	Palm Beach	33	Female	No		Yes	FL resident	05/08/20
36,769	Palm Beach	20	Female	Yes	FL; IL; JAPAN; NC; SINGAPORE	No	FL resident	05/08/20
36,770	Palm Beach	20	Female	No		No	FL resident	05/08/20
36,771	Palm Beach	69	Female	Unknown			FL resident	05/08/20
36,772	Palm Beach	27	Male	No		Unknown	FL resident	05/08/20
36,773	Palm Beach	16	Female	No		Yes	FL resident	05/08/20
36,774	Palm Beach	20	Male	No		Yes	FL resident	05/08/20
36,775	Palm Beach	22	Male	No		Yes	FL resident	05/08/20
36,776	Palm Beach	18	Male	No		Yes	FL resident	05/08/20
36,777	Palm Beach	28	Female	No		Yes	FL resident	05/08/20
36,778	Palm Beach	34	Female	No		Unknown	FL resident	05/08/20
36,779	Palm Beach	42	Male	Unknown		Unknown	FL resident	05/08/20
36,780	Palm Beach	30	Female	Unknown		Unknown	FL resident	05/08/20
36,781	Palm Beach	51	Male	Unknown		Unknown	FL resident	05/08/20
36,782	Palm Beach	34	Female	No		No	FL resident	05/08/20
36,783	Palm Beach	46	Female	No		Yes	FL resident	05/08/20
36,784	Palm Beach	34	Female	No		No	FL resident	05/08/20
36,785	Palm Beach	29	Female	No		No	FL resident	05/08/20
36,786	Palm Beach	42	Male	No		No	FL resident	05/08/20
36,787	Palm Beach	23	Male	No		No	FL resident	05/08/20
36,788	Palm Beach	50	Male	No		Yes	FL resident	05/08/20
36,789	Palm Beach	30	Male	Unknown		Unknown	FL resident	05/08/20
36,790	Palm Beach	45	Female	No		Yes	FL resident	05/08/20
36,791	Palm Beach	11	Female	Unknown			FL resident	05/08/20
36,792	Palm Beach	41	Female	Unknown		Unknown	FL resident	05/08/20
36,793	Palm Beach	47	Female	No		No	FL resident	05/08/20
36,794	Palm Beach	34	Male	Unknown			FL resident	05/08/20
36,795	Palm Beach	35	Female	Unknown			FL resident	05/08/20
36,796	Palm Beach	21	Male	Unknown			FL resident	05/08/20
36,797	Palm Beach	42	Male	Unknown		Unknown	FL resident	05/08/20
36,798	Palm Beach	33	Male	Unknown		Unknown	FL resident	05/08/20
36,799	Palm Beach	36	Male	Unknown			FL resident	05/08/20
36,800	Palm Beach	49	Female	Unknown		Unknown	FL resident	05/08/20
36,801	Palm Beach	3	Male	Unknown		Unknown	FL resident	05/08/20
36,802	Palm Beach	19	Female	Unknown			FL resident	05/08/20
36,803	Palm Beach	40	Male	Unknown		Unknown	FL resident	05/08/20
36,804	Palm Beach	21	Female	Unknown			FL resident	05/08/20
36,805	Palm Beach	38	Female	Unknown			FL resident	05/08/20
36,806	Palm Beach	36	Female	Unknown			FL resident	05/08/20
36,807	Palm Beach	47	Male	Unknown		Yes	FL resident	05/08/20
36,808	Palm Beach	48	Female	Unknown		Unknown	FL resident	05/08/20
36,809	Palm Beach	45	Male	Unknown		Unknown	FL resident	05/08/20
36,810	Palm Beach	35	Male	Unknown			FL resident	05/08/20
36,811	Palm Beach	29	Female	Unknown		Yes	FL resident	05/08/20
36,812	Palm Beach	32	Male	Unknown		Unknown	FL resident	05/08/20
36,813	Palm Beach	50	Male	Unknown		Unknown	FL resident	05/08/20
36,814	Palm Beach	33	Female	Unknown		Unknown	FL resident	05/08/20

Coronavirus: line list of cases

Data verified as of May 12, 2020 at 10 AM

Data in this report are provisional and subject to change.

Case	County	Age	Gender	Travel related	Travel detail	Contact with a confirmed case	Jurisdiction	Date case counted
36,815	Palm Beach	5	Female	Unknown		Unknown	FL resident	05/08/20
36,816	Palm Beach	24	Male	Unknown			FL resident	05/08/20
36,817	Palm Beach	44	Male	Unknown		Unknown	FL resident	05/08/20
36,818	Palm Beach	49	Male	Unknown		Unknown	FL resident	05/08/20
36,819	Palm Beach	22	Female	No		Yes	FL resident	05/08/20
36,820	Palm Beach	29	Male	No		Yes	FL resident	05/08/20
36,821	Palm Beach	37	Male	No		Yes	FL resident	05/08/20
36,822	Palm Beach	37	Male	No		Yes	FL resident	05/08/20
36,823	Palm Beach	27	Male	No		Yes	FL resident	05/08/20
36,824	Palm Beach	38	Male	No		No	FL resident	05/08/20
36,825	Palm Beach	75	Male	No		Yes	FL resident	05/08/20
36,826	Palm Beach	42	Male	No		No	FL resident	05/08/20
36,827	Palm Beach	62	Female	No		Yes	FL resident	05/08/20
36,828	Palm Beach	40	Female	Unknown			FL resident	05/08/20
36,829	Palm Beach	54	Female	No		Yes	FL resident	05/08/20
36,830	Palm Beach	24	Male	No		Yes	FL resident	05/08/20
36,831	Palm Beach	32	Male	No		No	FL resident	05/08/20
36,832	Palm Beach	26	Female	Unknown			FL resident	05/08/20
36,833	Palm Beach	46	Male	No		Yes	FL resident	05/08/20
36,834	Palm Beach	33	Female	No		Yes	FL resident	05/08/20
36,835	Palm Beach	37	Male	No		Yes	FL resident	05/08/20
36,836	Palm Beach	39	Male	No		Yes	FL resident	05/08/20
36,837	Palm Beach	30	Male	No		Yes	FL resident	05/08/20
36,838	Palm Beach	23	Female	No		Yes	FL resident	05/08/20
36,839	Palm Beach	59	Female	Unknown		Unknown	FL resident	05/08/20
36,840	Palm Beach	66	Male	No		Yes	FL resident	05/08/20
36,841	Palm Beach	53	Male	No		No	FL resident	05/08/20
36,842	Palm Beach	38	Male	No		Unknown	FL resident	05/08/20
36,843	Palm Beach	53	Male	No		Unknown	FL resident	05/08/20
36,844	Palm Beach	38	Male	No		Unknown	FL resident	05/08/20
36,845	Palm Beach	46	Male	No		Unknown	FL resident	05/08/20
36,846	Palm Beach	60	Male	No		No	FL resident	05/09/20
36,847	Palm Beach	57	Female	No		Yes	FL resident	05/09/20
36,848	Palm Beach	60	Male	No		No	FL resident	05/09/20
36,849	Palm Beach	47	Female	No		No	FL resident	05/09/20
36,850	Palm Beach	51	Female	Unknown		Unknown	FL resident	05/09/20
36,851	Palm Beach	33	Male	No		No	FL resident	05/09/20
36,852	Palm Beach	19	Female	No		Yes	FL resident	05/09/20
36,853	Palm Beach	79	Male	Unknown			FL resident	05/09/20
36,854	Palm Beach	26	Male	Unknown			FL resident	05/09/20
36,855	Palm Beach	55	Female	No		Yes	FL resident	05/09/20
36,856	Palm Beach	58	Male	No		Unknown	FL resident	05/09/20
36,857	Palm Beach	61	Male	Unknown			FL resident	05/09/20
36,858	Palm Beach	60	Female	Unknown		Unknown	FL resident	05/09/20
36,859	Palm Beach	82	Female	Unknown		Unknown	FL resident	05/09/20
36,860	Palm Beach	95	Female	No		Yes	FL resident	05/09/20
36,861	Palm Beach	39	Female	No		Yes	FL resident	05/09/20
36,862	Palm Beach	18	Female	No		Yes	FL resident	05/09/20
36,863	Palm Beach	66	Female	Yes	FL; LA	Yes	FL resident	05/09/20
36,864	Palm Beach	36	Male	No		Yes	FL resident	05/09/20
36,865	Palm Beach	60	Female	No		No	FL resident	05/09/20
36,866	Palm Beach	73	Female	No		No	FL resident	05/09/20
36,867	Palm Beach	77	Male	No		Unknown	FL resident	05/09/20
36,868	Palm Beach	43	Female	No		No	FL resident	05/09/20
36,869	Palm Beach	71	Female	No		No	FL resident	05/09/20
36,870	Palm Beach	74	Male	No		No	FL resident	05/09/20
36,871	Palm Beach	71	Male	No		No	FL resident	05/09/20
36,872	Palm Beach	89	Male	No		No	FL resident	05/09/20
36,873	Palm Beach	37	Female	No			FL resident	05/09/20
36,874	Palm Beach	57	Male	Unknown		Unknown	FL resident	05/09/20
36,875	Palm Beach	70	Female	Unknown			FL resident	05/09/20
36,876	Palm Beach	55	Male	Unknown		Unknown	FL resident	05/09/20

Coronavirus: line list of cases

Data verified as of May 12, 2020 at 10 AM

Data in this report are provisional and subject to change.

Case	County	Age	Gender	Travel related	Travel detail	Contact with a confirmed case	Jurisdiction	Date case counted
36,877	Palm Beach	41	Female	No		No	FL resident	05/09/20
36,878	Palm Beach	8	Male	Unknown		Unknown	FL resident	05/09/20
36,879	Palm Beach	64	Female	Unknown		Unknown	FL resident	05/09/20
36,880	Palm Beach	67	Unknown	No			FL resident	05/09/20
36,881	Palm Beach	40	Unknown	No			FL resident	05/09/20
36,882	Palm Beach	72	Male	No			FL resident	05/09/20
36,883	Palm Beach	83	Male	No		Unknown	FL resident	05/09/20
36,884	Palm Beach	31	Female	Unknown		Unknown	FL resident	05/09/20
36,885	Palm Beach	73	Female	No		No	FL resident	05/09/20
36,886	Palm Beach	58	Female	Unknown		Unknown	FL resident	05/09/20
36,887	Palm Beach	59	Male	No		No	FL resident	05/09/20
36,888	Palm Beach	68	Female	No		No	FL resident	05/09/20
36,889	Palm Beach	33	Female	Unknown		Unknown	FL resident	05/09/20
36,890	Palm Beach	84	Male	Unknown			FL resident	05/09/20
36,891	Palm Beach	38	Male	Unknown			FL resident	05/09/20
36,892	Palm Beach	20	Male	Unknown			FL resident	05/09/20
36,893	Palm Beach	69	Female	Unknown			FL resident	05/09/20
36,894	Palm Beach	77	Female	No		Unknown	FL resident	05/09/20
36,895	Palm Beach	61	Male	Unknown		Unknown	FL resident	05/09/20
36,896	Palm Beach	47	Male	No		No	FL resident	05/09/20
36,897	Palm Beach	79	Female	Unknown			FL resident	05/09/20
36,898	Palm Beach	48	Female	Unknown		Unknown	FL resident	05/09/20
36,899	Palm Beach	47	Unknown	No		No	FL resident	05/09/20
36,900	Palm Beach	55	Female	Unknown			FL resident	05/09/20
36,901	Palm Beach	40	Female	Unknown			FL resident	05/09/20
36,902	Palm Beach	18	Female	No		Yes	FL resident	05/09/20
36,903	Palm Beach	50	Female	No		Yes	FL resident	05/09/20
36,904	Palm Beach	70	Male	Unknown		Unknown	FL resident	05/09/20
36,905	Palm Beach	33	Female	No		Yes	FL resident	05/09/20
36,906	Palm Beach	62	Male	Unknown			FL resident	05/09/20
36,907	Palm Beach	39	Female	Unknown		Yes	FL resident	05/09/20
36,908	Palm Beach	18	Male	No		Yes	FL resident	05/09/20
36,909	Palm Beach	65	Unknown	No		No	FL resident	05/09/20
36,910	Palm Beach	38	Male	No		No	FL resident	05/09/20
36,911	Palm Beach	27	Male	No		No	FL resident	05/09/20
36,912	Palm Beach	58	Male	No		Unknown	FL resident	05/09/20
36,913	Palm Beach	28	Female	No		Yes	FL resident	05/09/20
36,914	Palm Beach	58	Male	No		Unknown	FL resident	05/09/20
36,915	Palm Beach	58	Male	Unknown		Unknown	FL resident	05/09/20
36,916	Palm Beach	56	Male	Unknown		Unknown	FL resident	05/09/20
36,917	Palm Beach	34	Male	No		Yes	FL resident	05/09/20
36,918	Palm Beach	37	Female	No		Yes	FL resident	05/09/20
36,919	Palm Beach	32	Female	Unknown		Unknown	FL resident	05/09/20
36,920	Palm Beach	79	Female	Unknown			FL resident	05/09/20
36,921	Palm Beach	50	Male	No		Unknown	FL resident	05/09/20
36,922	Palm Beach	36	Female	No		Yes	FL resident	05/09/20
36,923	Palm Beach	83	Female	No		Yes	FL resident	05/09/20
36,924	Palm Beach	74	Female	Unknown			FL resident	05/10/20
36,925	Palm Beach	52	Female	Unknown		Unknown	FL resident	05/10/20
36,926	Palm Beach	50	Male	No		No	FL resident	05/10/20
36,927	Palm Beach	26	Female	Unknown			FL resident	05/10/20
36,928	Palm Beach	86	Male	No		Unknown	FL resident	05/10/20
36,929	Palm Beach	82	Male	Unknown			FL resident	05/10/20
36,930	Palm Beach	56	Male	Unknown			FL resident	05/10/20
36,931	Palm Beach	81	Female	No		No	FL resident	05/10/20
36,932	Palm Beach	63	Female	No		No	FL resident	05/10/20
36,933	Palm Beach	32	Female	Unknown		Unknown	FL resident	05/10/20
36,934	Palm Beach	21	Female	No			FL resident	05/10/20
36,935	Palm Beach	47	Male	Unknown		Unknown	FL resident	05/10/20
36,936	Palm Beach	29	Female	Unknown			FL resident	05/10/20
36,937	Palm Beach	31	Female	Unknown		Unknown	FL resident	05/10/20
36,938	Palm Beach	47	Male	Unknown			FL resident	05/10/20

Coronavirus: line list of cases

Data verified as of May 12, 2020 at 10 AM

Data in this report are provisional and subject to change.

Case	County	Age	Gender	Travel related	Travel detail	Contact with a confirmed case	Jurisdiction	Date case counted
36,939	Palm Beach	32	Male	Unknown		Unknown	FL resident	05/10/20
36,940	Palm Beach	67	Male	No			FL resident	05/10/20
36,941	Palm Beach	86	Female	No		Yes	FL resident	05/10/20
36,942	Palm Beach	87	Female	Unknown			FL resident	05/10/20
36,943	Palm Beach	28	Male	Unknown			FL resident	05/10/20
36,944	Palm Beach	38	Male	No		Yes	FL resident	05/10/20
36,945	Palm Beach	66	Male	Unknown			FL resident	05/10/20
36,946	Palm Beach	89	Female	No		Unknown	FL resident	05/11/20
36,947	Palm Beach	41	Male	Unknown			FL resident	05/11/20
36,948	Palm Beach	68	Male	Unknown			FL resident	05/11/20
36,949	Palm Beach	66	Male	Unknown			FL resident	05/11/20
36,950	Palm Beach	94	Female	No		Unknown	FL resident	05/11/20
36,951	Palm Beach	30	Female	Unknown			FL resident	05/11/20
36,952	Palm Beach	29	Female	Unknown			FL resident	05/11/20
36,953	Palm Beach	26	Female	Unknown			FL resident	05/11/20
36,954	Palm Beach	40	Male	No		Yes	FL resident	05/11/20
36,955	Palm Beach	47	Male	Unknown			FL resident	05/11/20
36,956	Palm Beach	76	Female	Unknown			FL resident	05/11/20
36,957	Palm Beach	56	Male	Unknown			FL resident	05/11/20
36,958	Palm Beach	57	Female	No		Yes	FL resident	05/11/20
36,959	Palm Beach	27	Female	No		Yes	FL resident	05/11/20
36,960	Palm Beach	22	Female	No		Yes	FL resident	05/11/20
36,961	Palm Beach	54	Female	No		Yes	FL resident	05/11/20
36,962	Palm Beach	47	Female	No		Unknown	FL resident	05/11/20
36,963	Palm Beach	63	Male	No		Yes	FL resident	05/11/20
36,964	Palm Beach	96	Female	No		Unknown	FL resident	05/11/20
36,965	Palm Beach	29	Female	No		Unknown	FL resident	05/11/20
36,966	Palm Beach	71	Male	No		Yes	FL resident	05/11/20
36,967	Palm Beach	84	Male	No		Yes	FL resident	05/11/20
36,968	Palm Beach	28	Male	Unknown			FL resident	05/11/20
36,969	Palm Beach	49	Male	Unknown			FL resident	05/11/20
36,970	Palm Beach	88	Female	No		Unknown	FL resident	05/11/20
36,971	Palm Beach	46	Male	Unknown			FL resident	05/11/20
36,972	Palm Beach	67	Female	Unknown			FL resident	05/11/20
36,973	Palm Beach	66	Female	Unknown			FL resident	05/11/20
36,974	Palm Beach	77	Male	No		No	FL resident	05/11/20
36,975	Palm Beach	74	Male	No		Unknown	FL resident	05/11/20
36,976	Palm Beach	58	Male	No		Unknown	FL resident	05/11/20
36,977	Palm Beach	88	Female	Unknown			FL resident	05/11/20
36,978	Palm Beach	53	Female	Unknown			FL resident	05/11/20
36,979	Palm Beach	27	Female	Unknown			FL resident	05/11/20
36,980	Palm Beach	87	Male	Unknown			FL resident	05/11/20
36,981	Palm Beach	72	Male	No		Unknown	FL resident	05/11/20
36,982	Palm Beach	27	Male	Unknown			FL resident	05/11/20
36,983	Palm Beach	33	Male	Unknown		Unknown	FL resident	05/11/20
36,984	Palm Beach	40	Female	Unknown		Unknown	FL resident	05/11/20
36,985	Palm Beach	25	Female	No		No	FL resident	05/11/20
36,986	Palm Beach	52	Female	No		Yes	FL resident	05/11/20
36,987	Palm Beach	50	Male	No			FL resident	05/11/20
36,988	Palm Beach	28	Female	No		Yes	FL resident	05/11/20
36,989	Palm Beach	21	Female	Unknown			FL resident	05/11/20
36,990	Palm Beach	66	Female	Unknown			FL resident	05/11/20
36,991	Palm Beach	67	Female	Unknown			FL resident	05/11/20
36,992	Palm Beach	119	Male	Unknown			FL resident	05/11/20
36,993	Palm Beach	37	Male	No			FL resident	05/11/20
36,994	Palm Beach	21	Male	Unknown		Unknown	FL resident	05/11/20
36,995	Palm Beach	74	Male	No		Unknown	FL resident	05/11/20
36,996	Palm Beach	42	Male	Unknown		Unknown	FL resident	05/11/20
36,997	Palm Beach	49	Male	Unknown		Unknown	FL resident	05/11/20
36,998	Palm Beach	53	Male	Unknown		Unknown	FL resident	05/11/20
36,999	Palm Beach	70	Female	No		Unknown	FL resident	05/11/20
37,000	Palm Beach	38	Male	No		Yes	FL resident	05/11/20

Coronavirus: line list of cases

Data verified as of May 12, 2020 at 10 AM

Data in this report are provisional and subject to change.

Case	County	Age	Gender	Travel related	Travel detail	Contact with a confirmed case	Jurisdiction	Date case counted
37,001	Palm Beach	76	Female	Unknown			FL resident	05/11/20
37,002	Palm Beach	11	Female	Unknown			FL resident	05/11/20
37,003	Palm Beach	15	Female	Unknown			FL resident	05/11/20
37,004	Palm Beach	82	Female	Unknown			FL resident	05/11/20
37,005	Palm Beach	46	Male	Unknown			FL resident	05/11/20
37,006	Palm Beach	70	Male	Unknown			FL resident	05/11/20
37,007	Palm Beach	73	Male	Unknown			FL resident	05/11/20
37,008	Palm Beach	62	Male	No		Unknown	FL resident	05/11/20
37,009	Palm Beach	36	Male	Unknown			FL resident	05/11/20
37,010	Palm Beach	28	Male	Unknown			FL resident	05/11/20
37,011	Palm Beach	12	Male	Unknown			FL resident	05/11/20
37,012	Palm Beach	42	Female	Unknown			FL resident	05/11/20
37,013	Palm Beach	21	Male	Unknown			FL resident	05/11/20
37,014	Palm Beach	50	Male	Unknown			FL resident	05/11/20
37,015	Palm Beach	30	Female	Unknown			FL resident	05/11/20
37,016	Palm Beach	23	Female	Unknown			FL resident	05/11/20
37,017	Palm Beach	19	Female	Unknown			FL resident	05/11/20
37,018	Palm Beach	43	Male	Unknown			FL resident	05/11/20
37,019	Palm Beach	59	Female	Unknown			FL resident	05/11/20
37,020	Palm Beach	32	Female	Unknown			FL resident	05/11/20
37,021	Palm Beach	45	Female	Unknown			FL resident	05/11/20
37,022	Palm Beach	29	Male	Unknown			FL resident	05/11/20
37,023	Palm Beach	41	Female	Unknown			FL resident	05/11/20
37,024	Palm Beach	48	Female	Unknown			FL resident	05/11/20
37,025	Palm Beach	14	Male	Unknown			FL resident	05/11/20
37,026	Palm Beach	16	Male	Unknown			FL resident	05/11/20
37,027	Palm Beach	52	Female	Unknown			FL resident	05/11/20
37,028	Palm Beach	27	Male	Unknown			FL resident	05/11/20
37,029	Palm Beach	42	Female	Unknown			FL resident	05/11/20
37,030	Palm Beach	51	Female	Unknown			FL resident	05/11/20
37,031	Palm Beach	47	Female	Unknown			FL resident	05/11/20
37,032	Palm Beach	50	Male	No		Yes	FL resident	05/11/20
37,033	Palm Beach	32	Female	Unknown			FL resident	05/11/20
37,034	Palm Beach	73	Female	Unknown			FL resident	05/11/20
37,035	Palm Beach	9	Male	Unknown		Unknown	FL resident	05/11/20
37,036	Palm Beach	54	Male	Unknown			FL resident	05/11/20
37,037	Palm Beach	28	Male	Unknown			FL resident	05/11/20
37,038	Palm Beach	15	Female	Unknown			FL resident	05/11/20
37,039	Palm Beach	20	Male	Unknown			FL resident	05/11/20
37,040	Palm Beach	27	Male	Unknown			FL resident	05/11/20
37,041	Palm Beach	70	Female	Unknown			FL resident	05/11/20
37,042	Palm Beach	44	Female	Unknown			FL resident	05/11/20
37,043	Palm Beach	7	Male	Unknown		Unknown	FL resident	05/11/20
37,044	Palm Beach	33	Female	Unknown			FL resident	05/11/20
37,045	Palm Beach	64	Female	Unknown			FL resident	05/11/20
37,046	Palm Beach	31	Male	Unknown			FL resident	05/11/20
37,047	Palm Beach	67	Female	Unknown			FL resident	05/11/20
37,048	Palm Beach	94	Female	Unknown			FL resident	05/11/20
37,049	Palm Beach	82	Male	Unknown			FL resident	05/11/20
37,050	Palm Beach	87	Female	Unknown			FL resident	05/11/20
37,051	Palm Beach	38	Female	Unknown			FL resident	05/11/20
37,052	Palm Beach	52	Female	Unknown			FL resident	05/11/20
37,053	Palm Beach	20	Female	Unknown			FL resident	05/11/20
37,054	Palm Beach	30	Male	Unknown			FL resident	05/11/20
37,055	Palm Beach	24	Female	Unknown			FL resident	05/11/20
37,056	Palm Beach	25	Male	Unknown			FL resident	05/11/20
37,057	Palm Beach	46	Female	Unknown			FL resident	05/11/20
37,058	Palm Beach	58	Male	Unknown			FL resident	05/11/20
37,059	Palm Beach	48	Female	Unknown			FL resident	05/11/20
37,060	Palm Beach	20	Female	Unknown			FL resident	05/11/20
37,061	Palm Beach	70	Female	Unknown			FL resident	05/11/20
37,062	Palm Beach		Male	Unknown			FL resident	05/11/20

Coronavirus: line list of cases

Data verified as of May 12, 2020 at 10 AM

Data in this report are provisional and subject to change.

Case	County	Age	Gender	Travel related	Travel detail	Contact with a confirmed case	Jurisdiction	Date case counted
37,063	Palm Beach	73	Female	Unknown			FL resident	05/11/20
37,064	Palm Beach	26	Male	Unknown			FL resident	05/11/20
37,065	Palm Beach	70	Male	Unknown			FL resident	05/11/20
37,066	Palm Beach	101	Female	Unknown			FL resident	05/11/20
37,067	Palm Beach	47	Male	Unknown			FL resident	05/11/20
37,068	Palm Beach	28	Female	Unknown			FL resident	05/11/20
37,069	Palm Beach	54	Female	Unknown			FL resident	05/11/20
37,070	Palm Beach	53	Male	Unknown			FL resident	05/12/20
37,071	Palm Beach	15	Female	Unknown			FL resident	05/12/20
37,072	Palm Beach	24	Female	Unknown			FL resident	05/12/20
37,073	Palm Beach	42	Male	Unknown			FL resident	05/12/20
37,074	Palm Beach	50	Male	Unknown			FL resident	05/12/20
37,075	Palm Beach	32	Female	No		Yes	FL resident	05/12/20
37,076	Palm Beach	70	Female	Unknown			FL resident	05/12/20
37,077	Palm Beach	32	Male	Unknown			FL resident	05/12/20
37,078	Palm Beach	59	Male	Unknown			FL resident	05/12/20
37,079	Palm Beach	79	Male	Unknown			FL resident	05/12/20
37,080	Palm Beach	46	Female	Unknown			FL resident	05/12/20
37,081	Palm Beach	30	Male	Unknown			FL resident	05/12/20
37,082	Palm Beach	32	Male	Unknown			FL resident	05/12/20
37,083	Palm Beach	38	Female	Unknown			FL resident	05/12/20
37,084	Palm Beach	7	Female	Unknown		Unknown	FL resident	05/12/20
37,085	Palm Beach	42	Male	Unknown			FL resident	05/12/20
37,086	Palm Beach	80	Female	Unknown			FL resident	05/12/20
37,087	Palm Beach	28	Male	Unknown			FL resident	05/12/20
37,088	Palm Beach	28	Female	Unknown			FL resident	05/12/20
37,089	Palm Beach	29	Female	Unknown			FL resident	05/12/20
37,090	Palm Beach	88	Male	Unknown			FL resident	05/12/20
37,091	Palm Beach	54	Female	Unknown			FL resident	05/12/20
37,092	Palm Beach	61	Male	Unknown			FL resident	05/12/20
37,093	Palm Beach	24	Male	Unknown			FL resident	05/12/20
37,094	Palm Beach	92	Female	Unknown			FL resident	05/12/20
37,095	Palm Beach	48	Female	Unknown			FL resident	05/12/20
37,096	Palm Beach	62	Male	Unknown			FL resident	05/12/20
37,097	Palm Beach	43	Female	Unknown			FL resident	05/12/20
37,098	Palm Beach	34	Male	Unknown			FL resident	05/12/20
37,099	Palm Beach	61	Female	Unknown			FL resident	05/12/20
37,100	Palm Beach	21	Female	Unknown			FL resident	05/12/20
37,101	Palm Beach	73	Male	Unknown			FL resident	05/12/20
37,102	Palm Beach	32	Male	Unknown			FL resident	05/12/20
37,103	Palm Beach	40	Female	Unknown			FL resident	05/12/20
37,104	Palm Beach	61	Female	Unknown			FL resident	05/12/20
37,105	Palm Beach	49	Male	Unknown			FL resident	05/12/20
37,106	Palm Beach	11	Female	Unknown			FL resident	05/12/20
37,107	Palm Beach	24	Male	Unknown			FL resident	05/12/20
37,108	Palm Beach	16	Female	Unknown			FL resident	05/12/20
37,109	Palm Beach	9	Male	Unknown			FL resident	05/12/20
37,110	Palm Beach	23	Female	Unknown			FL resident	05/12/20
37,111	Palm Beach	30	Male	Unknown			FL resident	05/12/20
37,112	Palm Beach	90	Female	Unknown			FL resident	05/12/20
37,113	Palm Beach	37	Female	Unknown			FL resident	05/12/20
37,114	Palm Beach	23	Male	Unknown			FL resident	05/12/20
37,115	Palm Beach	41	Male	Unknown			FL resident	05/12/20
37,116	Palm Beach	80	Male	Unknown			FL resident	05/12/20
37,117	Palm Beach	24	Female	Unknown			FL resident	05/12/20
37,118	Palm Beach	28	Male	Unknown			FL resident	05/12/20
37,119	Palm Beach	66	Male	Unknown			FL resident	05/12/20
37,120	Palm Beach	25	Female	Unknown			FL resident	05/12/20
37,121	Palm Beach	50	Male	Unknown			FL resident	05/12/20
37,122	Palm Beach	30	Male	Unknown			FL resident	05/12/20
37,123	Palm Beach	80	Male	Unknown			FL resident	05/12/20
37,124	Palm Beach	21	Male	Unknown			FL resident	05/12/20

Coronavirus: line list of cases

Data verified as of May 12, 2020 at 10 AM

Data in this report are provisional and subject to change.

Case	County	Age	Gender	Travel related	Travel detail	Contact with a confirmed case	Jurisdiction	Date case counted
37,125	Palm Beach	22	Male	Unknown			FL resident	05/12/20
37,126	Palm Beach	17	Female	Unknown			FL resident	05/12/20
37,127	Palm Beach	39	Female	Unknown			FL resident	05/12/20
37,128	Palm Beach	46	Female	Unknown			FL resident	05/12/20
37,129	Palm Beach	32	Female	Unknown			FL resident	05/12/20
37,130	Palm Beach	43	Female	Unknown			FL resident	05/12/20
37,131	Palm Beach	40	Female	Unknown			FL resident	05/12/20
37,132	Palm Beach	21	Female	Unknown			FL resident	05/12/20
37,133	Palm Beach	44	Female	Unknown			FL resident	05/12/20
37,134	Palm Beach	35	Male	Unknown			FL resident	05/12/20
37,135	Palm Beach	32	Male	Unknown			FL resident	05/12/20
37,136	Palm Beach	24	Male	Unknown			FL resident	05/12/20
37,137	Palm Beach	31	Female	Unknown			FL resident	05/12/20
37,138	Palm Beach	77	Male	Unknown			FL resident	05/12/20
37,139	Palm Beach	41	Female	Unknown			FL resident	05/12/20
37,140	Palm Beach	31	Female	Unknown			FL resident	05/12/20
37,141	Palm Beach	82	Female	Unknown			FL resident	05/12/20
37,142	Palm Beach	57	Male	Unknown			FL resident	05/12/20
37,143	Palm Beach	51	Female	Unknown			FL resident	05/12/20
37,144	Palm Beach	78	Male	Unknown			FL resident	05/12/20
37,145	Palm Beach	23	Female	No		Yes	FL resident	05/12/20
37,146	Palm Beach	36	Female	Unknown			FL resident	05/12/20
37,147	Palm Beach	71	Female	Unknown			FL resident	05/12/20
37,148	Palm Beach	51	Female	Unknown			FL resident	05/12/20
37,149	Palm Beach	58	Male	No			FL resident	05/12/20
37,150	Palm Beach	56	Female	Unknown			FL resident	05/12/20
37,151	Palm Beach	19	Female	Unknown			FL resident	05/12/20
37,152	Palm Beach	53	Male	Unknown			FL resident	05/12/20
37,153	Palm Beach	57	Female	Unknown			FL resident	05/12/20
37,154	Palm Beach	25	Female	Unknown			FL resident	05/12/20
37,155	Palm Beach	58	Unknown	Unknown			FL resident	05/12/20
37,156	Palm Beach	64	Male	Unknown			FL resident	05/12/20
37,157	Palm Beach	72	Unknown	Unknown			FL resident	05/12/20
37,158	Palm Beach	49	Female	Unknown			FL resident	05/12/20
37,159	Palm Beach	44	Female	Yes	BURKINA FASO		FL resident	05/12/20
37,160	Palm Beach	62	Male	Unknown			FL resident	05/12/20
37,161	Palm Beach	27	Female	Unknown			FL resident	05/12/20
37,162	Palm Beach	25	Female	Unknown			FL resident	05/12/20
37,163	Palm Beach	38	Male	Unknown			FL resident	05/12/20
37,164	Palm Beach	74	Male	Yes	BELGIUM; FL	No	Non-FL resident	03/13/20
37,165	Palm Beach	73	Male	Yes	NY	Yes	Non-FL resident	03/18/20
37,166	Palm Beach	26	Female	Unknown		Yes	Non-FL resident	03/18/20
37,167	Palm Beach	78	Female	Unknown		Unknown	Non-FL resident	03/19/20
37,168	Palm Beach	73	Male	Yes	NJ	Unknown	Non-FL resident	03/19/20
37,169	Palm Beach	23	Female	Yes	FL; JAMAICA	No	Non-FL resident	03/20/20
37,170	Palm Beach	29	Male	Unknown		Yes	Non-FL resident	03/20/20
37,171	Palm Beach	20	Female	Unknown		Unknown	Non-FL resident	03/20/20
37,172	Palm Beach	65	Male	Yes	FL; MA	No	Non-FL resident	03/25/20
37,173	Palm Beach	41	Female	Yes	NY	No	Non-FL resident	03/25/20
37,174	Palm Beach	71	Male	Unknown		Unknown	Non-FL resident	03/26/20
37,175	Palm Beach	78	Female	Unknown		Unknown	Non-FL resident	03/26/20
37,176	Palm Beach	25	Male	Unknown		Unknown	Non-FL resident	03/27/20
37,177	Palm Beach	30	Male	Unknown		No	Non-FL resident	03/27/20
37,178	Palm Beach	80	Male	Unknown		No	Non-FL resident	03/27/20
37,179	Palm Beach	76	Female	No		No	Non-FL resident	03/28/20
37,180	Palm Beach	23	Male	Unknown		Unknown	Non-FL resident	03/29/20
37,181	Palm Beach	77	Male	Unknown		No	Non-FL resident	03/30/20
37,182	Palm Beach	83	Female	Unknown			Non-FL resident	03/30/20
37,183	Palm Beach	46	Male	Yes	LA	No	Non-FL resident	03/30/20
37,184	Palm Beach	48	Female	Unknown		No	Non-FL resident	03/30/20
37,185	Palm Beach	74	Female	Unknown			Non-FL resident	03/30/20
37,186	Palm Beach	67	Female	No		Yes	Non-FL resident	03/30/20

Coronavirus: line list of cases

Data verified as of May 12, 2020 at 10 AM

Data in this report are provisional and subject to change.

Case	County	Age	Gender	Travel related	Travel detail	Contact with a confirmed case	Jurisdiction	Date case counted
37,187	Palm Beach	71	Female	Unknown		Unknown	Non-FL resident	03/30/20
37,188	Palm Beach	28	Female	Unknown		Unknown	Non-FL resident	04/01/20
37,189	Palm Beach	79	Female	No		Yes	Non-FL resident	04/01/20
37,190	Palm Beach	84	Female	No		Unknown	Non-FL resident	04/02/20
37,191	Palm Beach	70	Male	No		Unknown	Non-FL resident	04/02/20
37,192	Palm Beach	65	Male	Unknown		Unknown	Non-FL resident	04/02/20
37,193	Palm Beach	72	Female	Unknown		Unknown	Non-FL resident	04/02/20
37,194	Palm Beach	21	Male	Unknown		No	Non-FL resident	04/02/20
37,195	Palm Beach	78	Male	Unknown		No	Non-FL resident	04/02/20
37,196	Palm Beach	72	Male	Unknown		Yes	Non-FL resident	04/02/20
37,197	Palm Beach	70	Female	Unknown			Non-FL resident	04/03/20
37,198	Palm Beach	78	Male	Unknown		No	Non-FL resident	04/04/20
37,199	Palm Beach	58	Female	Yes	NY	Unknown	Non-FL resident	04/05/20
37,200	Palm Beach	68	Male	Yes	FL; NJ	Unknown	Non-FL resident	04/06/20
37,201	Palm Beach	96	Female	Yes	FL; MI	Unknown	Non-FL resident	04/07/20
37,202	Palm Beach	24	Male	Unknown		Unknown	Non-FL resident	04/07/20
37,203	Palm Beach	67	Male	Unknown		Unknown	Non-FL resident	04/08/20
37,204	Palm Beach	82	Male	Unknown		Yes	Non-FL resident	04/08/20
37,205	Palm Beach	86	Male	Unknown		Unknown	Non-FL resident	04/08/20
37,206	Palm Beach	89	Female	Unknown			Non-FL resident	04/09/20
37,207	Palm Beach	80	Male	Unknown		Unknown	Non-FL resident	04/09/20
37,208	Palm Beach	78	Male	Yes	NY	Unknown	Non-FL resident	04/09/20
37,209	Palm Beach	78	Male	Unknown		Unknown	Non-FL resident	04/09/20
37,210	Palm Beach	78	Female	Unknown			Non-FL resident	04/11/20
37,211	Palm Beach	67	Female	Unknown			Non-FL resident	04/11/20
37,212	Palm Beach	84	Male	Unknown		Unknown	Non-FL resident	04/11/20
37,213	Palm Beach	58	Female	Unknown		Unknown	Non-FL resident	04/11/20
37,214	Palm Beach	57	Male	Unknown		Unknown	Non-FL resident	04/11/20
37,215	Palm Beach	61	Male	Yes	FL; NJ	Yes	Non-FL resident	04/13/20
37,216	Palm Beach	37	Male	Unknown		Unknown	Non-FL resident	04/13/20
37,217	Palm Beach	72	Female	Yes	NY	Unknown	Non-FL resident	04/15/20
37,218	Palm Beach	66	Male	Yes	FL; NJ	Unknown	Non-FL resident	04/16/20
37,219	Palm Beach	49	Male	Unknown		Yes	Non-FL resident	04/21/20
37,220	Palm Beach	21	Female	Yes	NY	Unknown	Non-FL resident	04/23/20
37,221	Palm Beach	92	Male	No		Unknown	Non-FL resident	04/24/20
37,222	Palm Beach	74	Male	Unknown			Non-FL resident	04/25/20
37,223	Palm Beach	42	Male	Unknown		Unknown	Non-FL resident	04/28/20
37,224	Palm Beach	29	Female	Unknown		Unknown	Non-FL resident	04/30/20
37,225	Palm Beach	81	Male	Unknown			Non-FL resident	05/01/20
37,226	Palm Beach	38	Male	Unknown			Non-FL resident	05/03/20
37,227	Palm Beach	68	Male	Unknown			Non-FL resident	05/05/20
37,228	Palm Beach	23	Female	Unknown		Unknown	Non-FL resident	05/05/20
37,229	Palm Beach	57	Female	Unknown		Unknown	Non-FL resident	05/05/20
37,230	Palm Beach	42	Female	Unknown		Unknown	Non-FL resident	05/05/20
37,231	Palm Beach	26	Female	Unknown		Unknown	Non-FL resident	05/06/20
37,232	Palm Beach	77	Male	Unknown		No	Non-FL resident	05/06/20
37,233	Palm Beach	55	Male	No		Unknown	Non-FL resident	05/07/20
37,234	Palm Beach	59	Female	Unknown		Unknown	Non-FL resident	05/07/20
37,235	Palm Beach	45	Male	Yes	MN	Unknown	Non-FL resident	05/08/20
37,236	Palm Beach	19	Male	Yes	MD	Unknown	Non-FL resident	05/08/20
37,237	Palm Beach	30	Male	Yes	IL	Unknown	Non-FL resident	05/08/20
37,238	Palm Beach	24	Male	Yes	IN	No	Non-FL resident	05/08/20
37,239	Palm Beach	71	Female	Yes	JAPAN	Yes	Not diagnosed/isolated	03/04/20
37,240	Palm Beach	62	Female	Yes	CA	Unknown	Not diagnosed/isolated	03/26/20
37,241	Pasco	46	Male	No		Yes	FL resident	03/11/20
37,242	Pasco	67	Male	Yes	FL; NY	Yes	FL resident	03/14/20
37,243	Pasco	64	Female	Yes	FL; NY	Yes	FL resident	03/18/20
37,244	Pasco	67	Female	No		Yes	FL resident	03/19/20
37,245	Pasco	67	Male	Yes	CA	Unknown	FL resident	03/19/20
37,246	Pasco	46	Male	No		Yes	FL resident	03/20/20
37,247	Pasco	69	Male	Yes	FRANCE; PORTUGAL; SWITZERLAND	Unknown	FL resident	03/20/20

Coronavirus: line list of cases

Data verified as of May 12, 2020 at 10 AM

Data in this report are provisional and subject to change.

Case	County	Age	Gender	Travel related	Travel detail	Contact with a confirmed case	Jurisdiction	Date case counted
37,248	Pasco	41	Female	No		No	FL resident	03/22/20
37,249	Pasco	50	Male	Yes	MEXICO	Yes	FL resident	03/22/20
37,250	Pasco	71	Female	Yes	VA	Yes	FL resident	03/22/20
37,251	Pasco	44	Male	Yes	TX	No	FL resident	03/22/20
37,252	Pasco	48	Male	No		No	FL resident	03/22/20
37,253	Pasco	32	Female	No		No	FL resident	03/23/20
37,254	Pasco	68	Female	Yes	FRANCE; PORTUGAL; SWITZERLAND	Unknown	FL resident	03/24/20
37,255	Pasco	32	Female	Yes	UT	Unknown	FL resident	03/24/20
37,256	Pasco	33	Male	Yes	UNITED KINGDOM	Yes	FL resident	03/24/20
37,257	Pasco	57	Female	Yes	NJ	Unknown	FL resident	03/25/20
37,258	Pasco	21	Male	Yes	NY	Yes	FL resident	03/25/20
37,259	Pasco	46	Male	Yes	SPAIN	Yes	FL resident	03/26/20
37,260	Pasco	21	Female	No		No	FL resident	03/26/20
37,261	Pasco	39	Female	Yes	NY	Yes	FL resident	03/26/20
37,262	Pasco	64	Female	Yes	EGYPT	Yes	FL resident	03/27/20
37,263	Pasco	28	Female	No		Yes	FL resident	03/27/20
37,264	Pasco	54	Male	No		Yes	FL resident	03/27/20
37,265	Pasco	37	Female	No		Yes	FL resident	03/28/20
37,266	Pasco	42	Female	No		Yes	FL resident	03/28/20
37,267	Pasco	45	Male	Yes	BAHAMAS	Yes	FL resident	03/28/20
37,268	Pasco	63	Female	No		Yes	FL resident	03/28/20
37,269	Pasco	49	Male	No		Yes	FL resident	03/28/20
37,270	Pasco	18	Female	No		Yes	FL resident	03/28/20
37,271	Pasco	53	Female	No		Yes	FL resident	03/28/20
37,272	Pasco	55	Female	Yes	FL; PERU	Yes	FL resident	03/28/20
37,273	Pasco	34	Male	Yes	NY	Yes	FL resident	03/28/20
37,274	Pasco	39	Female	Yes	BAHAMAS	Yes	FL resident	03/30/20
37,275	Pasco	18	Male	Yes	BAHAMAS	Yes	FL resident	03/30/20
37,276	Pasco	69	Male	Yes	NJ	Yes	FL resident	03/30/20
37,277	Pasco	75	Female	Yes	UNITED KINGDOM	Yes	FL resident	03/30/20
37,278	Pasco	24	Female	Yes	UNITED KINGDOM	No	FL resident	03/30/20
37,279	Pasco	17	Female	Yes	BAHAMAS	Yes	FL resident	03/31/20
37,280	Pasco	38	Male	No		Yes	FL resident	03/31/20
37,281	Pasco	51	Female	Yes	CA; FL	No	FL resident	03/31/20
37,282	Pasco	50	Male	No		No	FL resident	04/01/20
37,283	Pasco	46	Female	No		No	FL resident	04/01/20
37,284	Pasco	58	Male	No		No	FL resident	04/01/20
37,285	Pasco	68	Male	No		Unknown	FL resident	04/01/20
37,286	Pasco	59	Female	Unknown		Unknown	FL resident	04/01/20
37,287	Pasco	41	Female	No		Yes	FL resident	04/01/20
37,288	Pasco	31	Male	No		Yes	FL resident	04/01/20
37,289	Pasco	35	Female	No		No	FL resident	04/01/20
37,290	Pasco	65	Female	Yes	FL; NY	Unknown	FL resident	04/01/20
37,291	Pasco	82	Male	Yes	UNITED KINGDOM	Yes	FL resident	04/01/20
37,292	Pasco	28	Male	No		Yes	FL resident	04/01/20
37,293	Pasco	73	Male	No		Yes	FL resident	04/01/20
37,294	Pasco	32	Male	No		No	FL resident	04/01/20
37,295	Pasco	50	Female	Yes	CA	Unknown	FL resident	04/01/20
37,296	Pasco	38	Male	Yes	GA	No	FL resident	04/02/20
37,297	Pasco	35	Male	Unknown		Yes	FL resident	04/02/20
37,298	Pasco	61	Female	No		Yes	FL resident	04/02/20
37,299	Pasco	63	Male	No		Yes	FL resident	04/02/20
37,300	Pasco	42	Female	Yes	BAHAMAS; FL	Unknown	FL resident	04/02/20
37,301	Pasco	32	Male	No		Unknown	FL resident	04/02/20
37,302	Pasco	22	Female	No		Unknown	FL resident	04/02/20
37,303	Pasco	40	Male	Yes	NY	Yes	FL resident	04/02/20
37,304	Pasco	41	Female	Yes	FL; NV	Yes	FL resident	04/02/20
37,305	Pasco	50	Male	Yes	NY	Unknown	FL resident	04/02/20
37,306	Pasco	71	Female	No		No	FL resident	04/02/20
37,307	Pasco	38	Female	No		Yes	FL resident	04/02/20
37,308	Pasco	60	Male	No		Yes	FL resident	04/03/20

Coronavirus: line list of cases

Data verified as of May 12, 2020 at 10 AM

Data in this report are provisional and subject to change.

Case	County	Age	Gender	Travel related	Travel detail	Contact with a confirmed case	Jurisdiction	Date case counted
37,309	Pasco	44	Male	Yes	UNITED KINGDOM	Yes	FL resident	04/03/20
37,310	Pasco	53	Female	No		Yes	FL resident	04/03/20
37,311	Pasco	27	Female	Yes	FL; NY	Yes	FL resident	04/03/20
37,312	Pasco	55	Male	No		No	FL resident	04/03/20
37,313	Pasco	61	Female	Yes	NY	No	FL resident	04/03/20
37,314	Pasco	67	Male	No		Unknown	FL resident	04/03/20
37,315	Pasco	47	Male	No		No	FL resident	04/03/20
37,316	Pasco	55	Female	No		Yes	FL resident	04/03/20
37,317	Pasco	55	Female	No		Yes	FL resident	04/03/20
37,318	Pasco	40	Male	Yes	UNITED KINGDOM	Unknown	FL resident	04/03/20
37,319	Pasco	41	Male	No		Yes	FL resident	04/03/20
37,320	Pasco	6	Male	No		Yes	FL resident	04/03/20
37,321	Pasco	1	Female	No		Yes	FL resident	04/03/20
37,322	Pasco	58	Male	No		Yes	FL resident	04/03/20
37,323	Pasco	52	Female	No		No	FL resident	04/04/20
37,324	Pasco	40	Male	No		No	FL resident	04/04/20
37,325	Pasco	39	Male	No		Yes	FL resident	04/04/20
37,326	Pasco	21	Male	No		No	FL resident	04/04/20
37,327	Pasco	70	Female	Yes	CO; MD	Unknown	FL resident	04/04/20
37,328	Pasco	40	Male	No		Yes	FL resident	04/04/20
37,329	Pasco	56	Male	No		Yes	FL resident	04/05/20
37,330	Pasco	31	Female	No		Yes	FL resident	04/05/20
37,331	Pasco	72	Male	Unknown		No	FL resident	04/05/20
37,332	Pasco	53	Female	No		Yes	FL resident	04/05/20
37,333	Pasco	52	Female	No		Unknown	FL resident	04/05/20
37,334	Pasco	35	Male	No		Yes	FL resident	04/05/20
37,335	Pasco	28	Female	No		Unknown	FL resident	04/05/20
37,336	Pasco	67	Female	No		Unknown	FL resident	04/05/20
37,337	Pasco	21	Male	Yes	NY	Unknown	FL resident	04/05/20
37,338	Pasco	44	Male	No		Yes	FL resident	04/05/20
37,339	Pasco	21	Male	No		Yes	FL resident	04/05/20
37,340	Pasco	54	Male	No		Yes	FL resident	04/06/20
37,341	Pasco	59	Female	Yes	FL; INDIA	No	FL resident	04/06/20
37,342	Pasco	36	Female	No		Yes	FL resident	04/06/20
37,343	Pasco	30	Female	No		Yes	FL resident	04/06/20
37,344	Pasco	60	Male	Yes	FL; MN	No	FL resident	04/06/20
37,345	Pasco	31	Female	Yes	PUERTO RICO	Yes	FL resident	04/06/20
37,346	Pasco	40	Female	No		Yes	FL resident	04/06/20
37,347	Pasco	70	Female	No		Unknown	FL resident	04/06/20
37,348	Pasco	44	Male	No		No	FL resident	04/06/20
37,349	Pasco	23	Male	No		Yes	FL resident	04/06/20
37,350	Pasco	53	Female	No		No	FL resident	04/07/20
37,351	Pasco	54	Male	No		Yes	FL resident	04/07/20
37,352	Pasco	52	Male	No		Yes	FL resident	04/07/20
37,353	Pasco	41	Female	No		Yes	FL resident	04/07/20
37,354	Pasco	25	Female	No		Yes	FL resident	04/07/20
37,355	Pasco	51	Male	No		Yes	FL resident	04/07/20
37,356	Pasco	23	Male	No		Yes	FL resident	04/07/20
37,357	Pasco	48	Male	No		No	FL resident	04/07/20
37,358	Pasco	64	Male	Yes	FL; SOUTH AMERICA	Yes	FL resident	04/07/20
37,359	Pasco	41	Female	No		Yes	FL resident	04/07/20
37,360	Pasco	36	Male	Yes	NJ	Yes	FL resident	04/07/20
37,361	Pasco	57	Female	Yes	NIGERIA	Yes	FL resident	04/08/20
37,362	Pasco	61	Male	No		Yes	FL resident	04/08/20
37,363	Pasco	29	Female	No		Yes	FL resident	04/08/20
37,364	Pasco	62	Male	No		Yes	FL resident	04/08/20
37,365	Pasco	61	Male	No		Yes	FL resident	04/08/20
37,366	Pasco	72	Male	No		No	FL resident	04/09/20
37,367	Pasco	53	Male	No		Yes	FL resident	04/09/20
37,368	Pasco	44	Male	Yes	NY	Yes	FL resident	04/09/20
37,369	Pasco	51	Male	No		Yes	FL resident	04/09/20
37,370	Pasco	33	Female	No		No	FL resident	04/09/20

Coronavirus: line list of cases

Data verified as of May 12, 2020 at 10 AM

Data in this report are provisional and subject to change.

Case	County	Age	Gender	Travel related	Travel detail	Contact with a confirmed case	Jurisdiction	Date case counted
37,371	Pasco	69	Female	No		No	FL resident	04/09/20
37,372	Pasco	17	Male	No		Yes	FL resident	04/09/20
37,373	Pasco	58	Male	Unknown		Unknown	FL resident	04/09/20
37,374	Pasco	58	Female	No		Yes	FL resident	04/09/20
37,375	Pasco	36	Female	No		Yes	FL resident	04/09/20
37,376	Pasco	75	Female	Yes	FL; TN	No	FL resident	04/10/20
37,377	Pasco	45	Female	No		Yes	FL resident	04/10/20
37,378	Pasco	52	Male	No		No	FL resident	04/10/20
37,379	Pasco	25	Female	No		No	FL resident	04/10/20
37,380	Pasco	82	Female	No		No	FL resident	04/10/20
37,381	Pasco	94	Male	No		Unknown	FL resident	04/10/20
37,382	Pasco	16	Female	No		Yes	FL resident	04/11/20
37,383	Pasco	42	Female	No		Yes	FL resident	04/11/20
37,384	Pasco	22	Female	Yes	FL; GA; VA	Yes	FL resident	04/11/20
37,385	Pasco	43	Female	No		Unknown	FL resident	04/11/20
37,386	Pasco	40	Female	Yes	CUBA; FL	Yes	FL resident	04/11/20
37,387	Pasco	58	Female	No		Yes	FL resident	04/11/20
37,388	Pasco	70	Male	Yes	U.S. VIRGIN ISLANDS	Yes	FL resident	04/11/20
37,389	Pasco	26	Male	No		Yes	FL resident	04/11/20
37,390	Pasco	53	Male	No		No	FL resident	04/12/20
37,391	Pasco	46	Female	No		Unknown	FL resident	04/12/20
37,392	Pasco	49	Female	No		Yes	FL resident	04/12/20
37,393	Pasco	38	Male	Unknown		Yes	FL resident	04/12/20
37,394	Pasco	58	Female	No		Yes	FL resident	04/12/20
37,395	Pasco	87	Female	No		Yes	FL resident	04/12/20
37,396	Pasco	48	Male	No		Yes	FL resident	04/12/20
37,397	Pasco	55	Female	No		Yes	FL resident	04/12/20
37,398	Pasco	68	Male	No		Yes	FL resident	04/12/20
37,399	Pasco	67	Female	Yes	FL; SOUTH AMERICA	Yes	FL resident	04/12/20
37,400	Pasco	38	Female	No		Yes	FL resident	04/13/20
37,401	Pasco	44	Female	Unknown		Yes	FL resident	04/13/20
37,402	Pasco	25	Male	No		Yes	FL resident	04/13/20
37,403	Pasco	76	Male	No		Unknown	FL resident	04/13/20
37,404	Pasco	66	Female	No		Yes	FL resident	04/13/20
37,405	Pasco	69	Male	No		Yes	FL resident	04/13/20
37,406	Pasco	49	Male	No		Yes	FL resident	04/13/20
37,407	Pasco	42	Male	Yes	BAHAMAS	Yes	FL resident	04/14/20
37,408	Pasco	69	Female	No		No	FL resident	04/14/20
37,409	Pasco	38	Male	No		Yes	FL resident	04/14/20
37,410	Pasco	40	Female	No		Yes	FL resident	04/14/20
37,411	Pasco	66	Male	No		Yes	FL resident	04/14/20
37,412	Pasco	73	Male	No		Unknown	FL resident	04/14/20
37,413	Pasco	35	Female	No		No	FL resident	04/15/20
37,414	Pasco	58	Female	No		Yes	FL resident	04/15/20
37,415	Pasco	53	Male	No		Unknown	FL resident	04/15/20
37,416	Pasco	41	Female	No		Unknown	FL resident	04/15/20
37,417	Pasco	22	Female	No		Yes	FL resident	04/15/20
37,418	Pasco	36	Male	No		Yes	FL resident	04/15/20
37,419	Pasco	40	Male	No		Yes	FL resident	04/15/20
37,420	Pasco	48	Male	No		Yes	FL resident	04/15/20
37,421	Pasco	49	Male	No		No	FL resident	04/15/20
37,422	Pasco	61	Female	Yes	FL; NC	Yes	FL resident	04/16/20
37,423	Pasco	72	Male	Yes	FL; NJ	Unknown	FL resident	04/16/20
37,424	Pasco	25	Male	No		No	FL resident	04/16/20
37,425	Pasco	28	Female	No		Yes	FL resident	04/16/20
37,426	Pasco	26	Male	No		No	FL resident	04/16/20
37,427	Pasco	42	Female	No		Yes	FL resident	04/17/20
37,428	Pasco	72	Female	No		No	FL resident	04/17/20
37,429	Pasco	44	Female	No		Yes	FL resident	04/17/20
37,430	Pasco	64	Male	Yes	OH	No	FL resident	04/18/20
37,431	Pasco	51	Female	No		Yes	FL resident	04/18/20
37,432	Pasco	85	Male	No		Yes	FL resident	04/18/20

Coronavirus: line list of cases

Data verified as of May 12, 2020 at 10 AM

Data in this report are provisional and subject to change.

Case	County	Age	Gender	Travel related	Travel detail	Contact with a confirmed case	Jurisdiction	Date case counted
37,433	Pasco	92	Female	No		Yes	FL resident	04/18/20
37,434	Pasco	21	Female	No		Unknown	FL resident	04/18/20
37,435	Pasco	11	Male	No		Yes	FL resident	04/19/20
37,436	Pasco	5	Female	No		Yes	FL resident	04/19/20
37,437	Pasco	25	Female	No		Yes	FL resident	04/19/20
37,438	Pasco	4	Female	No		No	FL resident	04/20/20
37,439	Pasco	23	Female	No		Yes	FL resident	04/20/20
37,440	Pasco	70	Female	No		Yes	FL resident	04/20/20
37,441	Pasco	71	Male	No		Yes	FL resident	04/20/20
37,442	Pasco	51	Female	No		Yes	FL resident	04/20/20
37,443	Pasco	74	Female	No		Yes	FL resident	04/21/20
37,444	Pasco	54	Female	No		No	FL resident	04/21/20
37,445	Pasco	29	Female	No		Yes	FL resident	04/21/20
37,446	Pasco	47	Female	No		Yes	FL resident	04/21/20
37,447	Pasco	72	Female	No		Yes	FL resident	04/21/20
37,448	Pasco	82	Male	No		Yes	FL resident	04/21/20
37,449	Pasco	64	Female	No		Yes	FL resident	04/21/20
37,450	Pasco	80	Male	No		Yes	FL resident	04/21/20
37,451	Pasco	40	Male	No		Yes	FL resident	04/22/20
37,452	Pasco	61	Male	No		Unknown	FL resident	04/22/20
37,453	Pasco	85	Male	No		Unknown	FL resident	04/22/20
37,454	Pasco	42	Female	No		No	FL resident	04/23/20
37,455	Pasco	20	Female	No		Yes	FL resident	04/23/20
37,456	Pasco	73	Female	No		Yes	FL resident	04/23/20
37,457	Pasco	2	Male	No		Unknown	FL resident	04/24/20
37,458	Pasco	21	Male	No		Yes	FL resident	04/24/20
37,459	Pasco	47	Male	No		Yes	FL resident	04/24/20
37,460	Pasco	12	Male	No		Yes	FL resident	04/24/20
37,461	Pasco	14	Female	No		Yes	FL resident	04/24/20
37,462	Pasco	40	Female	No		No	FL resident	04/24/20
37,463	Pasco	80	Female	No		Yes	FL resident	04/24/20
37,464	Pasco	79	Female	No		Yes	FL resident	04/24/20
37,465	Pasco	79	Female	No		Yes	FL resident	04/25/20
37,466	Pasco	45	Female	Yes	AL	Yes	FL resident	04/26/20
37,467	Pasco	4	Male	No		No	FL resident	04/26/20
37,468	Pasco	57	Female	Yes	FL; NC	No	FL resident	04/27/20
37,469	Pasco	7	Female	Yes	AZ	Yes	FL resident	04/27/20
37,470	Pasco	28	Female	Yes	AZ	Yes	FL resident	04/27/20
37,471	Pasco	1	Male	No		Unknown	FL resident	04/27/20
37,472	Pasco	20	Male	No		Unknown	FL resident	04/27/20
37,473	Pasco	49	Female	No		Unknown	FL resident	04/28/20
37,474	Pasco	49	Female	No		Yes	FL resident	04/28/20
37,475	Pasco	23	Female	No		Yes	FL resident	04/29/20
37,476	Pasco	56	Female	Yes	MD	No	FL resident	04/29/20
37,477	Pasco	36	Female	No		Unknown	FL resident	04/29/20
37,478	Pasco	87	Male	No		Unknown	FL resident	04/29/20
37,479	Pasco	91	Male	No		Unknown	FL resident	04/29/20
37,480	Pasco	92	Male	No		Unknown	FL resident	04/29/20
37,481	Pasco	53	Male	No		Unknown	FL resident	04/29/20
37,482	Pasco	86	Male	No		Unknown	FL resident	04/29/20
37,483	Pasco	33	Female	No		Unknown	FL resident	04/29/20
37,484	Pasco	79	Male	No		Unknown	FL resident	04/30/20
37,485	Pasco	79	Female	No		No	FL resident	04/30/20
37,486	Pasco	46	Female	No		Yes	FL resident	04/30/20
37,487	Pasco	60	Female	No		Yes	FL resident	04/30/20
37,488	Pasco	53	Male	No		Unknown	FL resident	04/30/20
37,489	Pasco	31	Female	No		Yes	FL resident	05/01/20
37,490	Pasco	69	Female	No		Yes	FL resident	05/01/20
37,491	Pasco	52	Female	No		Unknown	FL resident	05/01/20
37,492	Pasco	29	Female	No		No	FL resident	05/01/20
37,493	Pasco	50	Male	No		Yes	FL resident	05/01/20
37,494	Pasco	51	Female	No		Unknown	FL resident	05/01/20

Coronavirus: line list of cases

Data verified as of May 12, 2020 at 10 AM

Data in this report are provisional and subject to change.

Case	County	Age	Gender	Travel related	Travel detail	Contact with a confirmed case	Jurisdiction	Date case counted
37,495	Pasco	39	Female	No		Unknown	FL resident	05/01/20
37,496	Pasco	41	Female	No		Unknown	FL resident	05/01/20
37,497	Pasco	22	Female	No		Unknown	FL resident	05/01/20
37,498	Pasco	63	Female	No		Unknown	FL resident	05/01/20
37,499	Pasco	58	Female	No		No	FL resident	05/01/20
37,500	Pasco	52	Female	No		No	FL resident	05/01/20
37,501	Pasco	32	Female	No		Unknown	FL resident	05/01/20
37,502	Pasco	58	Female	No		Unknown	FL resident	05/01/20
37,503	Pasco	42	Male	No		Unknown	FL resident	05/01/20
37,504	Pasco	20	Female	No		Yes	FL resident	05/01/20
37,505	Pasco	88	Female	No		Yes	FL resident	05/01/20
37,506	Pasco	83	Male	No		Yes	FL resident	05/01/20
37,507	Pasco	85	Female	No		Yes	FL resident	05/01/20
37,508	Pasco	38	Female	No		Yes	FL resident	05/01/20
37,509	Pasco	52	Male	No		Yes	FL resident	05/02/20
37,510	Pasco	49	Female	No		Yes	FL resident	05/02/20
37,511	Pasco	27	Male	No		No	FL resident	05/03/20
37,512	Pasco	48	Male	No		No	FL resident	05/03/20
37,513	Pasco	53	Male	No		Yes	FL resident	05/03/20
37,514	Pasco	37	Male	No		Unknown	FL resident	05/03/20
37,515	Pasco	36	Male	No		No	FL resident	05/03/20
37,516	Pasco	27	Male	No		No	FL resident	05/04/20
37,517	Pasco	34	Female	No		Unknown	FL resident	05/04/20
37,518	Pasco	61	Male	Yes	NY	Unknown	FL resident	05/05/20
37,519	Pasco	41	Male	No		No	FL resident	05/06/20
37,520	Pasco	74	Female	No		Yes	FL resident	05/06/20
37,521	Pasco	80	Female	No		Yes	FL resident	05/06/20
37,522	Pasco	53	Male	No		Yes	FL resident	05/08/20
37,523	Pasco	35	Female	No		No	FL resident	05/08/20
37,524	Pasco	37	Male	No		No	FL resident	05/09/20
37,525	Pasco	49	Male	No		No	FL resident	05/09/20
37,526	Pasco	0	Unknown	Unknown			FL resident	05/09/20
37,527	Pasco	47	Female	No		Yes	FL resident	05/09/20
37,528	Pasco	43	Male	No		Yes	FL resident	05/09/20
37,529	Pasco	54	Male	Unknown			FL resident	05/10/20
37,530	Pasco	85	Male	Unknown			FL resident	05/10/20
37,531	Pasco	67	Male	No		No	FL resident	05/11/20
37,532	Pasco	54	Male	Unknown			FL resident	05/11/20
37,533	Pasco	4	Female	No			FL resident	05/11/20
37,534	Pasco	73	Female	Yes	SPAIN	Yes	Non-FL resident	03/20/20
37,535	Pasco	37	Female	Yes	UNKNOWN COUNTRY	Unknown	Non-FL resident	04/01/20
37,536	Pasco	56	Male	Yes	FL; NY	Unknown	Non-FL resident	04/03/20
37,537	Pasco	69	Male	No		Yes	Non-FL resident	04/04/20
37,538	Pasco	46	Female	Yes	FL; NY	Yes	Non-FL resident	04/09/20
37,539	Pasco	47	Male	Yes	NY	Unknown	Non-FL resident	04/10/20
37,540	Pasco	66	Male	Yes	NY	Yes	Non-FL resident	04/10/20
37,541	Pasco	43	Female	Unknown			Non-FL resident	05/01/20
37,542	Pasco	50	Male	Yes	CT	Unknown	Non-FL resident	05/08/20
37,543	Pinellas	67	Male	Yes	EGYPT	Yes	FL resident	03/11/20
37,544	Pinellas	55	Male	Yes	EGYPT	Yes	FL resident	03/11/20
37,545	Pinellas	58	Male	No		Yes	FL resident	03/16/20
37,546	Pinellas	58	Male	Yes	CO	Yes	FL resident	03/16/20
37,547	Pinellas	30	Male	Yes	FL; MEXICO	No	FL resident	03/17/20
37,548	Pinellas	66	Female	Yes	ISRAEL	Yes	FL resident	03/18/20
37,549	Pinellas	52	Male	Yes	BULGARIA; GERMANY; UT	Yes	FL resident	03/18/20
37,550	Pinellas	32	Male	No		Yes	FL resident	03/18/20
37,551	Pinellas	23	Male	Yes	LA	No	FL resident	03/18/20
37,552	Pinellas	61	Female	Yes	NY	Yes	FL resident	03/18/20
37,553	Pinellas	54	Female	Yes	NY	Yes	FL resident	03/18/20
37,554	Pinellas	59	Male	No		No	FL resident	03/18/20
37,555	Pinellas	63	Female	Yes	FL; NY	Yes	FL resident	03/19/20
37,556	Pinellas	24	Female	Yes	SPAIN	Yes	FL resident	03/19/20

Coronavirus: line list of cases

Data verified as of May 12, 2020 at 10 AM

Data in this report are provisional and subject to change.

Case	County	Age	Gender	Travel related	Travel detail	Contact with a confirmed case	Jurisdiction	Date case counted
37,557	Pinellas	24	Male	Yes	NY	No	FL resident	03/19/20
37,558	Pinellas	62	Female	Yes	ID	No	FL resident	03/19/20
37,559	Pinellas	70	Female	Yes	BELIZE; HONDURAS; MEXICO	Yes	FL resident	03/20/20
37,560	Pinellas	68	Male	Yes	BELIZE; HONDURAS; MEXICO	Yes	FL resident	03/20/20
37,561	Pinellas	29	Male	Yes	NY	Yes	FL resident	03/20/20
37,562	Pinellas	58	Male	Yes	ISRAEL	Yes	FL resident	03/20/20
37,563	Pinellas	62	Male	No		Yes	FL resident	03/21/20
37,564	Pinellas	67	Male	Yes	FL; VA; WA	No	FL resident	03/21/20
37,565	Pinellas	60	Male	No		No	FL resident	03/21/20
37,566	Pinellas	72	Male	No		No	FL resident	03/21/20
37,567	Pinellas	29	Female	Yes	SPAIN	Yes	FL resident	03/21/20
37,568	Pinellas	67	Male	No		No	FL resident	03/21/20
37,569	Pinellas	53	Male	Yes	GA	No	FL resident	03/22/20
37,570	Pinellas	70	Male	Yes	ISRAEL	Yes	FL resident	03/22/20
37,571	Pinellas	52	Male	Yes	ISRAEL	Yes	FL resident	03/22/20
37,572	Pinellas	53	Female	Yes	MA	No	FL resident	03/22/20
37,573	Pinellas	26	Male	Yes	BAHAMAS; FL	No	FL resident	03/22/20
37,574	Pinellas	66	Female	Yes	FL; NV	No	FL resident	03/22/20
37,575	Pinellas	75	Male	Yes	ISRAEL; OH	Yes	FL resident	03/22/20
37,576	Pinellas	71	Female	Yes	ISRAEL; OH	Yes	FL resident	03/22/20
37,577	Pinellas	37	Male	No		No	FL resident	03/22/20
37,578	Pinellas	69	Female	No		Yes	FL resident	03/23/20
37,579	Pinellas	69	Female	Yes	MEXICO	No	FL resident	03/23/20
37,580	Pinellas	83	Female	No		Yes	FL resident	03/23/20
37,581	Pinellas	58	Male	No		No	FL resident	03/23/20
37,582	Pinellas	42	Male	Yes	BAHAMAS; CARIBBEAN; ST. KITTS AND NEVIS	No	FL resident	03/24/20
37,583	Pinellas	51	Female	Yes	FL; NJ	Yes	FL resident	03/24/20
37,584	Pinellas	82	Male	No		No	FL resident	03/24/20
37,585	Pinellas	65	Male	Yes	FL; INDIA	Yes	FL resident	03/24/20
37,586	Pinellas	61	Male	No		Yes	FL resident	03/25/20
37,587	Pinellas	71	Male	No		No	FL resident	03/25/20
37,588	Pinellas	52	Female	Yes	FL; MI; NC	No	FL resident	03/25/20
37,589	Pinellas	65	Male	Yes	NY	No	FL resident	03/25/20
37,590	Pinellas	50	Male	No		No	FL resident	03/25/20
37,591	Pinellas	67	Male	No		Yes	FL resident	03/25/20
37,592	Pinellas	63	Female	Yes	FL; JAPAN	No	FL resident	03/25/20
37,593	Pinellas	32	Male	Yes	FL; ST. MAARTEN	No	FL resident	03/25/20
37,594	Pinellas	53	Male	No		Yes	FL resident	03/26/20
37,595	Pinellas	54	Male	Yes	NJ	No	FL resident	03/26/20
37,596	Pinellas	64	Male	No		Yes	FL resident	03/26/20
37,597	Pinellas	64	Female	No		Yes	FL resident	03/26/20
37,598	Pinellas	35	Female	No		Yes	FL resident	03/26/20
37,599	Pinellas	55	Female	No		No	FL resident	03/26/20
37,600	Pinellas	49	Male	Yes	IRELAND	No	FL resident	03/26/20
37,601	Pinellas	70	Male	Yes	NJ	No	FL resident	03/26/20
37,602	Pinellas	28	Female	No		No	FL resident	03/26/20
37,603	Pinellas	82	Male	Yes	FL; OH	Yes	FL resident	03/26/20
37,604	Pinellas	78	Female	Yes	DC; FL	Yes	FL resident	03/26/20
37,605	Pinellas	71	Male	No		Yes	FL resident	03/26/20
37,606	Pinellas	76	Female	No		Yes	FL resident	03/26/20
37,607	Pinellas	42	Male	No		Yes	FL resident	03/26/20
37,608	Pinellas	61	Male	No		Yes	FL resident	03/27/20
37,609	Pinellas	77	Male	Yes	COLOMBIA	No	FL resident	03/27/20
37,610	Pinellas	75	Male	Yes	NY	No	FL resident	03/27/20
37,611	Pinellas	43	Male	Yes	IL	Yes	FL resident	03/27/20
37,612	Pinellas	18	Male	Yes	UNITED KINGDOM	No	FL resident	03/27/20
37,613	Pinellas	69	Male	No		Yes	FL resident	03/27/20
37,614	Pinellas	82	Female	No		No	FL resident	03/27/20
37,615	Pinellas	70	Male	Yes	FL; PERU	Yes	FL resident	03/27/20
37,616	Pinellas	47	Male	No		Yes	FL resident	03/27/20
37,617	Pinellas	39	Female	Yes	NY	Yes	FL resident	03/27/20

Coronavirus: line list of cases

Data verified as of May 12, 2020 at 10 AM

Data in this report are provisional and subject to change.

Case	County	Age	Gender	Travel related	Travel detail	Contact with a confirmed case	Jurisdiction	Date case counted
37,618	Pinellas	55	Female	No		No	FL resident	03/27/20
37,619	Pinellas	31	Female	No		No	FL resident	03/27/20
37,620	Pinellas	66	Male	No		No	FL resident	03/28/20
37,621	Pinellas	75	Female	Yes	DOMINICAN REPUBLIC; FL; TURKS AND CAICOS	No	FL resident	03/28/20
37,622	Pinellas	64	Male	No		No	FL resident	03/28/20
37,623	Pinellas	39	Male	Yes	LA	No	FL resident	03/28/20
37,624	Pinellas	48	Male	Yes	NY	No	FL resident	03/28/20
37,625	Pinellas	68	Female	No		No	FL resident	03/28/20
37,626	Pinellas	29	Female	Yes	IL	Yes	FL resident	03/28/20
37,627	Pinellas	23	Female	No		Yes	FL resident	03/28/20
37,628	Pinellas	70	Male	No		Unknown	FL resident	03/28/20
37,629	Pinellas	79	Female	No		No	FL resident	03/28/20
37,630	Pinellas	32	Female	Yes	COLOMBIA; FL	No	FL resident	03/28/20
37,631	Pinellas	41	Male	No		No	FL resident	03/28/20
37,632	Pinellas	53	Female	Yes	NY	Yes	FL resident	03/28/20
37,633	Pinellas	15	Female	No		Yes	FL resident	03/28/20
37,634	Pinellas	37	Female	Yes	FL; UT	No	FL resident	03/28/20
37,635	Pinellas	82	Female	Yes	NY	No	FL resident	03/28/20
37,636	Pinellas	63	Female	Yes	CA	Yes	FL resident	03/28/20
37,637	Pinellas	58	Male	No		Yes	FL resident	03/28/20
37,638	Pinellas	56	Female	No		Yes	FL resident	03/29/20
37,639	Pinellas	25	Female	No		No	FL resident	03/29/20
37,640	Pinellas	61	Male	No		No	FL resident	03/29/20
37,641	Pinellas	71	Male	Yes	CO	No	FL resident	03/29/20
37,642	Pinellas	27	Male	No		No	FL resident	03/29/20
37,643	Pinellas	59	Male	No		No	FL resident	03/29/20
37,644	Pinellas	56	Female	No		Yes	FL resident	03/30/20
37,645	Pinellas	52	Male	Yes	COSTA RICA	Unknown	FL resident	03/30/20
37,646	Pinellas	73	Female	Yes	CA; LA	No	FL resident	03/30/20
37,647	Pinellas	67	Female	Yes	PERU	Yes	FL resident	03/30/20
37,648	Pinellas	53	Male	Yes	AUSTRALIA	No	FL resident	03/30/20
37,649	Pinellas	50	Female	Yes	IL; NY; OH	No	FL resident	03/30/20
37,650	Pinellas	33	Female	No		No	FL resident	03/30/20
37,651	Pinellas	32	Female	Yes	NY	No	FL resident	03/30/20
37,652	Pinellas	36	Female	Yes	UNITED KINGDOM	Yes	FL resident	03/30/20
37,653	Pinellas	40	Female	No		Yes	FL resident	03/30/20
37,654	Pinellas	70	Female	Yes	MEXICO	No	FL resident	03/30/20
37,655	Pinellas	30	Female	No		Yes	FL resident	03/30/20
37,656	Pinellas	50	Male	Yes	FRANCE; UNITED KINGDOM	No	FL resident	03/30/20
37,657	Pinellas	46	Male	Yes	NC; NY	No	FL resident	03/30/20
37,658	Pinellas	36	Male	No		No	FL resident	03/30/20
37,659	Pinellas	38	Female	No		No	FL resident	03/31/20
37,660	Pinellas	75	Male	No		No	FL resident	03/31/20
37,661	Pinellas	61	Male	No		No	FL resident	03/31/20
37,662	Pinellas	40	Male	No		No	FL resident	03/31/20
37,663	Pinellas	39	Male	Yes	CA; FL	No	FL resident	03/31/20
37,664	Pinellas	29	Female	Yes	GA	No	FL resident	03/31/20
37,665	Pinellas	65	Female	No		No	FL resident	03/31/20
37,666	Pinellas	46	Female	No		Yes	FL resident	03/31/20
37,667	Pinellas	52	Male	No		Yes	FL resident	03/31/20
37,668	Pinellas	33	Female	No		Yes	FL resident	03/31/20
37,669	Pinellas	59	Female	No		Yes	FL resident	03/31/20
37,670	Pinellas	62	Female	Yes	NY	No	FL resident	03/31/20
37,671	Pinellas	48	Male	No		No	FL resident	03/31/20
37,672	Pinellas	28	Male	No		No	FL resident	03/31/20
37,673	Pinellas	29	Male	No		Yes	FL resident	03/31/20
37,674	Pinellas	60	Female	No		No	FL resident	03/31/20
37,675	Pinellas	23	Female	No		Yes	FL resident	03/31/20
37,676	Pinellas	63	Male	No		Yes	FL resident	03/31/20
37,677	Pinellas	76	Male	Yes	FRANCE	Yes	FL resident	03/31/20
37,678	Pinellas	62	Female	Yes	FRANCE	No	FL resident	03/31/20

Coronavirus: line list of cases

Data verified as of May 12, 2020 at 10 AM

Data in this report are provisional and subject to change.

Case	County	Age	Gender	Travel related	Travel detail	Contact with a confirmed case	Jurisdiction	Date case counted
37,679	Pinellas	32	Female	No		Yes	FL resident	03/31/20
37,680	Pinellas	23	Female	No		No	FL resident	03/31/20
37,681	Pinellas	74	Female	Yes	FRANCE	Yes	FL resident	03/31/20
37,682	Pinellas	46	Female	No		No	FL resident	03/31/20
37,683	Pinellas	61	Female	Yes	CA; FL; NV	Unknown	FL resident	03/31/20
37,684	Pinellas	39	Female	No		No	FL resident	03/31/20
37,685	Pinellas	48	Female	No		No	FL resident	03/31/20
37,686	Pinellas	60	Male	Yes	INDONESIA; NJ; THAILAND; UNITED KINGDOM	No	FL resident	03/31/20
37,687	Pinellas	69	Female	No		No	FL resident	03/31/20
37,688	Pinellas	72	Female	No		Yes	FL resident	03/31/20
37,689	Pinellas	66	Female	Yes	FL; PUERTO RICO	Yes	FL resident	03/31/20
37,690	Pinellas	19	Male	No		No	FL resident	03/31/20
37,691	Pinellas	45	Female	No		Unknown	FL resident	04/01/20
37,692	Pinellas	33	Female	No		No	FL resident	04/01/20
37,693	Pinellas	48	Male	Yes	CO; FL	No	FL resident	04/01/20
37,694	Pinellas	57	Female	Yes	GA; LA; MN; TX; U.S. VIRGIN ISLANDS	No	FL resident	04/01/20
37,695	Pinellas	30	Male	No		Yes	FL resident	04/01/20
37,696	Pinellas	60	Male	Yes	EGYPT	Yes	FL resident	04/01/20
37,697	Pinellas	57	Female	Yes	NY	No	FL resident	04/01/20
37,698	Pinellas	59	Male	Yes	NJ; SPAIN	Yes	FL resident	04/01/20
37,699	Pinellas	46	Male	Yes	CA	No	FL resident	04/01/20
37,700	Pinellas	19	Female	No		No	FL resident	04/01/20
37,701	Pinellas	28	Female	Yes	UNITED KINGDOM	Unknown	FL resident	04/01/20
37,702	Pinellas	77	Female	Yes	AUSTRALIA; CA; FL	Yes	FL resident	04/01/20
37,703	Pinellas	40	Male	No		No	FL resident	04/01/20
37,704	Pinellas	56	Female	Yes	NY	No	FL resident	04/01/20
37,705	Pinellas	50	Male	Yes	NY	No	FL resident	04/01/20
37,706	Pinellas	21	Female	No		Unknown	FL resident	04/01/20
37,707	Pinellas	72	Female	No		No	FL resident	04/01/20
37,708	Pinellas	62	Male	Yes	ISRAEL	Yes	FL resident	04/01/20
37,709	Pinellas	44	Male	No		No	FL resident	04/01/20
37,710	Pinellas	65	Female	No		No	FL resident	04/01/20
37,711	Pinellas	32	Female	No		Yes	FL resident	04/01/20
37,712	Pinellas	53	Female	No		Yes	FL resident	04/01/20
37,713	Pinellas	27	Female	No		No	FL resident	04/01/20
37,714	Pinellas	34	Male	No		No	FL resident	04/01/20
37,715	Pinellas	43	Female	No		No	FL resident	04/01/20
37,716	Pinellas	52	Male	No		No	FL resident	04/01/20
37,717	Pinellas	56	Male	No		No	FL resident	04/01/20
37,718	Pinellas	52	Male	Yes	CO	Yes	FL resident	04/01/20
37,719	Pinellas	51	Male	No		No	FL resident	04/01/20
37,720	Pinellas	57	Female	No		Yes	FL resident	04/01/20
37,721	Pinellas	22	Male	Yes	FL; GA	Yes	FL resident	04/01/20
37,722	Pinellas	17	Female	Yes	UNITED KINGDOM	Yes	FL resident	04/01/20
37,723	Pinellas	41	Male	No		No	FL resident	04/01/20
37,724	Pinellas	53	Female	No		No	FL resident	04/01/20
37,725	Pinellas	85	Male	No		Yes	FL resident	04/01/20
37,726	Pinellas	29	Female	No		Yes	FL resident	04/01/20
37,727	Pinellas	71	Male	Yes	ASIA; KOREA	Yes	FL resident	04/01/20
37,728	Pinellas	56	Male	No		Yes	FL resident	04/01/20
37,729	Pinellas	31	Female	No		No	FL resident	04/01/20
37,730	Pinellas	46	Male	No		No	FL resident	04/01/20
37,731	Pinellas	57	Female	No		No	FL resident	04/01/20
37,732	Pinellas	28	Female	No		Unknown	FL resident	04/01/20
37,733	Pinellas	31	Male	No		No	FL resident	04/01/20
37,734	Pinellas	30	Male	Yes	MA	Yes	FL resident	04/01/20
37,735	Pinellas	49	Female	Yes	CANADA; FL; FINLAND; GERMANY; GREECE; SPAIN	No	FL resident	04/01/20
37,736	Pinellas	54	Male	No		No	FL resident	04/01/20
37,737	Pinellas	19	Female	Yes	BAHAMAS; FL	No	FL resident	04/01/20

Coronavirus: line list of cases

Data verified as of May 12, 2020 at 10 AM

Data in this report are provisional and subject to change.

Case	County	Age	Gender	Travel related	Travel detail	Contact with a confirmed case	Jurisdiction	Date case counted
37,738	Pinellas	39	Female	No		No	FL resident	04/01/20
37,739	Pinellas	60	Female	Yes	INDONESIA; MALDIVES	Yes	FL resident	04/01/20
37,740	Pinellas	67	Male	No		No	FL resident	04/01/20
37,741	Pinellas	10	Male	Yes	FL; NC	Yes	FL resident	04/01/20
37,742	Pinellas	23	Female	Yes	FL; NY	Yes	FL resident	04/01/20
37,743	Pinellas	43	Female	No		Yes	FL resident	04/01/20
37,744	Pinellas	42	Male	No		No	FL resident	04/01/20
37,745	Pinellas	49	Female	Yes	MI	Yes	FL resident	04/01/20
37,746	Pinellas	76	Male	No		No	FL resident	04/01/20
37,747	Pinellas	30	Female	No		No	FL resident	04/01/20
37,748	Pinellas	71	Male	No		No	FL resident	04/01/20
37,749	Pinellas	65	Male	No		Yes	FL resident	04/01/20
37,750	Pinellas	41	Male	No		Unknown	FL resident	04/01/20
37,751	Pinellas	59	Male	Yes	EGYPT	Yes	FL resident	04/02/20
37,752	Pinellas	41	Male	Yes	CO	No	FL resident	04/02/20
37,753	Pinellas	70	Male	No		No	FL resident	04/02/20
37,754	Pinellas	29	Female	Yes	CA; FL	No	FL resident	04/02/20
37,755	Pinellas	33	Female	No		Yes	FL resident	04/02/20
37,756	Pinellas	35	Male	No		Yes	FL resident	04/02/20
37,757	Pinellas	95	Male	No		Yes	FL resident	04/02/20
37,758	Pinellas	55	Male	No		Unknown	FL resident	04/02/20
37,759	Pinellas	48	Female	No		Yes	FL resident	04/02/20
37,760	Pinellas	40	Female	No		Yes	FL resident	04/02/20
37,761	Pinellas	26	Female	No		No	FL resident	04/02/20
37,762	Pinellas	45	Male	No		Unknown	FL resident	04/02/20
37,763	Pinellas	52	Female	Yes	BAHAMAS; ECUADOR; FL	Yes	FL resident	04/02/20
37,764	Pinellas	58	Female	Yes	GREECE; UNITED ARAB EMIRATES	Yes	FL resident	04/02/20
37,765	Pinellas	60	Female	No		Yes	FL resident	04/02/20
37,766	Pinellas	50	Male	No		No	FL resident	04/02/20
37,767	Pinellas	57	Male	Yes	ISRAEL	No	FL resident	04/02/20
37,768	Pinellas	47	Male	No		Yes	FL resident	04/02/20
37,769	Pinellas	55	Male	Yes	NY	Yes	FL resident	04/02/20
37,770	Pinellas	44	Male	No		Yes	FL resident	04/02/20
37,771	Pinellas	45	Female	No		No	FL resident	04/02/20
37,772	Pinellas	48	Female	No		No	FL resident	04/02/20
37,773	Pinellas	53	Male	No		Yes	FL resident	04/02/20
37,774	Pinellas	62	Male	Yes	FL; UT	No	FL resident	04/02/20
37,775	Pinellas	50	Male	No		No	FL resident	04/02/20
37,776	Pinellas	53	Female	No		Unknown	FL resident	04/02/20
37,777	Pinellas	66	Female	Yes	MEXICO	No	FL resident	04/02/20
37,778	Pinellas	78	Female	Yes	ECUADOR	No	FL resident	04/02/20
37,779	Pinellas	47	Female	Yes	MI; NY	Yes	FL resident	04/02/20
37,780	Pinellas	51	Male	No		No	FL resident	04/02/20
37,781	Pinellas	79	Male	Yes	FL; NJ	Unknown	FL resident	04/02/20
37,782	Pinellas	26	Female	No		Unknown	FL resident	04/02/20
37,783	Pinellas	29	Female	Yes	NY	Yes	FL resident	04/02/20
37,784	Pinellas	71	Female	No		Yes	FL resident	04/02/20
37,785	Pinellas	28	Male	No		Yes	FL resident	04/02/20
37,786	Pinellas	60	Male	Yes	NY	Yes	FL resident	04/02/20
37,787	Pinellas	54	Male	No		No	FL resident	04/02/20
37,788	Pinellas	30	Male	Yes	FRANCE	No	FL resident	04/03/20
37,789	Pinellas	30	Male	Yes	NY	No	FL resident	04/03/20
37,790	Pinellas	26	Male	No		Unknown	FL resident	04/03/20
37,791	Pinellas	50	Female	Yes	CO; FL	Yes	FL resident	04/03/20
37,792	Pinellas	57	Female	Yes	CO	Yes	FL resident	04/03/20
37,793	Pinellas	55	Male	Yes	CO	Yes	FL resident	04/03/20
37,794	Pinellas	33	Male	No		No	FL resident	04/03/20
37,795	Pinellas	32	Male	No		No	FL resident	04/03/20
37,796	Pinellas	50	Male	No		Yes	FL resident	04/03/20
37,797	Pinellas	62	Male	Yes	MD; NJ; NY; PA	No	FL resident	04/03/20
37,798	Pinellas	70	Male	No		Yes	FL resident	04/03/20

Coronavirus: line list of cases

Data verified as of May 12, 2020 at 10 AM

Data in this report are provisional and subject to change.

Case	County	Age	Gender	Travel related	Travel detail	Contact with a confirmed case	Jurisdiction	Date case counted
37,799	Pinellas	58	Male	No		Yes	FL resident	04/03/20
37,800	Pinellas	28	Female	No		No	FL resident	04/03/20
37,801	Pinellas	36	Female	No		No	FL resident	04/03/20
37,802	Pinellas	21	Female	Yes	FL; NY	Yes	FL resident	04/03/20
37,803	Pinellas	49	Male	Yes	NY	Yes	FL resident	04/03/20
37,804	Pinellas	67	Female	Yes	AUSTRALIA	No	FL resident	04/03/20
37,805	Pinellas	56	Female	Yes	WI	Yes	FL resident	04/03/20
37,806	Pinellas	60	Female	Yes	UNITED KINGDOM	No	FL resident	04/03/20
37,807	Pinellas	58	Female	Yes	MA; NJ	No	FL resident	04/03/20
37,808	Pinellas	48	Female	No		No	FL resident	04/03/20
37,809	Pinellas	66	Female	Yes	AUSTRALIA; FL; TX	No	FL resident	04/03/20
37,810	Pinellas	73	Female	No		Yes	FL resident	04/03/20
37,811	Pinellas	65	Male	Yes	CO	No	FL resident	04/03/20
37,812	Pinellas	64	Male	No		Yes	FL resident	04/03/20
37,813	Pinellas	46	Male	No		No	FL resident	04/03/20
37,814	Pinellas	36	Male	Yes	FL; NJ	Yes	FL resident	04/03/20
37,815	Pinellas	61	Female	No		Yes	FL resident	04/03/20
37,816	Pinellas	13	Female	Yes	FL; NJ	Yes	FL resident	04/03/20
37,817	Pinellas	6	Male	Yes	FL; NJ	Yes	FL resident	04/03/20
37,818	Pinellas	22	Female	Yes	FL; NY	No	FL resident	04/03/20
37,819	Pinellas	51	Male	No		No	FL resident	04/03/20
37,820	Pinellas	61	Female	No		Yes	FL resident	04/03/20
37,821	Pinellas	57	Female	Yes	BAHAMAS; ECUADOR; FL	Yes	FL resident	04/03/20
37,822	Pinellas	37	Male	Yes	VA	No	FL resident	04/03/20
37,823	Pinellas	70	Male	No		Yes	FL resident	04/03/20
37,824	Pinellas	62	Female	Yes	FL; HI	Unknown	FL resident	04/03/20
37,825	Pinellas	32	Female	No		Yes	FL resident	04/03/20
37,826	Pinellas	33	Male	No		Yes	FL resident	04/03/20
37,827	Pinellas	32	Male	No		Yes	FL resident	04/03/20
37,828	Pinellas	45	Female	No		No	FL resident	04/03/20
37,829	Pinellas	42	Female	Yes	PUERTO RICO	Yes	FL resident	04/04/20
37,830	Pinellas	56	Male	No		Yes	FL resident	04/04/20
37,831	Pinellas	68	Female	No		No	FL resident	04/04/20
37,832	Pinellas	67	Male	No		No	FL resident	04/04/20
37,833	Pinellas	40	Male	Yes	FL; TN	Yes	FL resident	04/04/20
37,834	Pinellas	32	Male	No		Yes	FL resident	04/04/20
37,835	Pinellas	66	Male	Yes	FL; NY	Yes	FL resident	04/04/20
37,836	Pinellas	57	Male	No		Yes	FL resident	04/04/20
37,837	Pinellas	27	Female	No		No	FL resident	04/04/20
37,838	Pinellas	61	Male	No		No	FL resident	04/04/20
37,839	Pinellas	35	Male	No		No	FL resident	04/04/20
37,840	Pinellas	50	Female	No		Yes	FL resident	04/04/20
37,841	Pinellas	33	Male	No		No	FL resident	04/04/20
37,842	Pinellas	31	Female	No		Yes	FL resident	04/04/20
37,843	Pinellas	56	Male	No		No	FL resident	04/04/20
37,844	Pinellas	33	Female	No		Yes	FL resident	04/05/20
37,845	Pinellas	44	Female	No		Yes	FL resident	04/05/20
37,846	Pinellas	44	Male	No		Unknown	FL resident	04/05/20
37,847	Pinellas	37	Female	No		Yes	FL resident	04/05/20
37,848	Pinellas	53	Female	Yes	FL; Turks and Caicos	Yes	FL resident	04/05/20
37,849	Pinellas	22	Male	No		No	FL resident	04/05/20
37,850	Pinellas	54	Male	No		Unknown	FL resident	04/05/20
37,851	Pinellas	19	Female	Yes	FL; SPAIN	Yes	FL resident	04/05/20
37,852	Pinellas	53	Female	Yes	LA	No	FL resident	04/05/20
37,853	Pinellas	65	Female	No		No	FL resident	04/05/20
37,854	Pinellas	54	Male	Yes	LA	Yes	FL resident	04/05/20
37,855	Pinellas	23	Female	Yes	UNITED KINGDOM	No	FL resident	04/05/20
37,856	Pinellas	66	Female	Yes	FL; PA	Yes	FL resident	04/05/20
37,857	Pinellas	57	Female	No		Yes	FL resident	04/05/20
37,858	Pinellas	53	Female	No		No	FL resident	04/05/20
37,859	Pinellas	72	Male	No		No	FL resident	04/05/20
37,860	Pinellas	74	Male	No		No	FL resident	04/05/20

Coronavirus: line list of cases

Data verified as of May 12, 2020 at 10 AM

Data in this report are provisional and subject to change.

Case	County	Age	Gender	Travel related	Travel detail	Contact with a confirmed case	Jurisdiction	Date case counted
37,861	Pinellas	57	Male	No		No	FL resident	04/06/20
37,862	Pinellas	31	Female	No		No	FL resident	04/06/20
37,863	Pinellas	48	Male	No		No	FL resident	04/06/20
37,864	Pinellas	59	Male	No		Yes	FL resident	04/06/20
37,865	Pinellas	52	Male	Yes	COSTA RICA; FL	Yes	FL resident	04/06/20
37,866	Pinellas	42	Female	No		No	FL resident	04/06/20
37,867	Pinellas	32	Male	Yes	CT	No	FL resident	04/06/20
37,868	Pinellas	42	Male	No		Yes	FL resident	04/06/20
37,869	Pinellas	55	Female	No		Yes	FL resident	04/06/20
37,870	Pinellas	50	Female	No		No	FL resident	04/06/20
37,871	Pinellas	31	Female	No		Yes	FL resident	04/06/20
37,872	Pinellas	70	Male	Yes	BOSNIA AND HERZEGOVINA	Yes	FL resident	04/06/20
37,873	Pinellas	74	Female	Yes	MI	Yes	FL resident	04/06/20
37,874	Pinellas	88	Male	No		No	FL resident	04/06/20
37,875	Pinellas	66	Male	No		Yes	FL resident	04/06/20
37,876	Pinellas	39	Female	No		No	FL resident	04/07/20
37,877	Pinellas	61	Female	No		Yes	FL resident	04/07/20
37,878	Pinellas	28	Male	No		Yes	FL resident	04/07/20
37,879	Pinellas	81	Male	No		No	FL resident	04/07/20
37,880	Pinellas	23	Female	No		No	FL resident	04/07/20
37,881	Pinellas	47	Female	No		No	FL resident	04/07/20
37,882	Pinellas	34	Female	No		No	FL resident	04/07/20
37,883	Pinellas	20	Female	Yes	CO	Yes	FL resident	04/07/20
37,884	Pinellas	46	Male	No		Yes	FL resident	04/07/20
37,885	Pinellas	36	Female	Yes	GA	Yes	FL resident	04/07/20
37,886	Pinellas	64	Male	No		No	FL resident	04/07/20
37,887	Pinellas	86	Male	No		No	FL resident	04/07/20
37,888	Pinellas	46	Male	No		Yes	FL resident	04/07/20
37,889	Pinellas	67	Female	No		No	FL resident	04/07/20
37,890	Pinellas	67	Male	No		Yes	FL resident	04/07/20
37,891	Pinellas	36	Male	No		Yes	FL resident	04/07/20
37,892	Pinellas	84	Female	No		No	FL resident	04/07/20
37,893	Pinellas	29	Female	No		Unknown	FL resident	04/08/20
37,894	Pinellas	60	Female	No		No	FL resident	04/08/20
37,895	Pinellas	61	Female	No		Yes	FL resident	04/08/20
37,896	Pinellas	58	Male	No		Yes	FL resident	04/08/20
37,897	Pinellas	48	Female	No		Yes	FL resident	04/08/20
37,898	Pinellas	58	Male	No		No	FL resident	04/08/20
37,899	Pinellas	45	Male	No		No	FL resident	04/08/20
37,900	Pinellas	55	Female	Yes	ECUADOR; FL	Unknown	FL resident	04/08/20
37,901	Pinellas	54	Male	No		Yes	FL resident	04/08/20
37,902	Pinellas	61	Male	No		Yes	FL resident	04/08/20
37,903	Pinellas	67	Male	No		No	FL resident	04/08/20
37,904	Pinellas	50	Female	No		Yes	FL resident	04/08/20
37,905	Pinellas	60	Male	No		No	FL resident	04/08/20
37,906	Pinellas	71	Male	No		No	FL resident	04/08/20
37,907	Pinellas	26	Female	No		No	FL resident	04/08/20
37,908	Pinellas	63	Female	No		Yes	FL resident	04/08/20
37,909	Pinellas	40	Male	No		No	FL resident	04/08/20
37,910	Pinellas	30	Female	No		Yes	FL resident	04/09/20
37,911	Pinellas	1	Male	No		Yes	FL resident	04/09/20
37,912	Pinellas	35	Female	No		No	FL resident	04/09/20
37,913	Pinellas	39	Female	No		Yes	FL resident	04/09/20
37,914	Pinellas	55	Male	No		No	FL resident	04/09/20
37,915	Pinellas	32	Female	No		No	FL resident	04/09/20
37,916	Pinellas	74	Male	No		No	FL resident	04/09/20
37,917	Pinellas	55	Male	No		Yes	FL resident	04/09/20
37,918	Pinellas	80	Male	Yes	NY	Unknown	FL resident	04/09/20
37,919	Pinellas	69	Male	No		Yes	FL resident	04/09/20
37,920	Pinellas	68	Male	No		Yes	FL resident	04/09/20
37,921	Pinellas	51	Male	No		Yes	FL resident	04/09/20
37,922	Pinellas	28	Male	No		Yes	FL resident	04/09/20

Coronavirus: line list of cases

Data verified as of May 12, 2020 at 10 AM

Data in this report are provisional and subject to change.

Case	County	Age	Gender	Travel related	Travel detail	Contact with a confirmed case	Jurisdiction	Date case counted
37,923	Pinellas	66	Female	No		No	FL resident	04/09/20
37,924	Pinellas	79	Male	No		No	FL resident	04/09/20
37,925	Pinellas	47	Female	No		Yes	FL resident	04/09/20
37,926	Pinellas	21	Male	No		Yes	FL resident	04/09/20
37,927	Pinellas	66	Female	Yes	FL; NJ	No	FL resident	04/09/20
37,928	Pinellas	82	Male	No		Yes	FL resident	04/10/20
37,929	Pinellas	19	Female	No		Yes	FL resident	04/10/20
37,930	Pinellas	53	Female	No		Yes	FL resident	04/10/20
37,931	Pinellas	88	Female	No		Yes	FL resident	04/10/20
37,932	Pinellas	90	Male	No		Yes	FL resident	04/10/20
37,933	Pinellas	94	Female	No		Yes	FL resident	04/10/20
37,934	Pinellas	23	Female	No		No	FL resident	04/10/20
37,935	Pinellas	50	Male	No		Yes	FL resident	04/10/20
37,936	Pinellas	84	Female	No		No	FL resident	04/10/20
37,937	Pinellas	64	Female	No		Yes	FL resident	04/10/20
37,938	Pinellas	45	Female	Yes	COSTA RICA; FL	Yes	FL resident	04/10/20
37,939	Pinellas	21	Female	Yes	COSTA RICA; FL	Yes	FL resident	04/10/20
37,940	Pinellas	70	Female	No		No	FL resident	04/10/20
37,941	Pinellas	50	Male	No		Unknown	FL resident	04/10/20
37,942	Pinellas	9	Male	Yes	COSTA RICA; FL	Yes	FL resident	04/10/20
37,943	Pinellas	27	Female	No		Yes	FL resident	04/11/20
37,944	Pinellas	20	Female	No		Yes	FL resident	04/11/20
37,945	Pinellas	59	Male	No		Yes	FL resident	04/11/20
37,946	Pinellas	50	Male	No		No	FL resident	04/11/20
37,947	Pinellas	20	Male	No		Yes	FL resident	04/11/20
37,948	Pinellas	65	Female	No		Yes	FL resident	04/11/20
37,949	Pinellas	45	Male	No		Yes	FL resident	04/11/20
37,950	Pinellas	98	Female	No		No	FL resident	04/11/20
37,951	Pinellas	88	Female	No		No	FL resident	04/11/20
37,952	Pinellas	34	Female	No		No	FL resident	04/11/20
37,953	Pinellas	43	Female	Yes	FL; NY	No	FL resident	04/12/20
37,954	Pinellas	22	Male	No		Yes	FL resident	04/12/20
37,955	Pinellas	28	Male	No		Yes	FL resident	04/12/20
37,956	Pinellas	35	Female	No		No	FL resident	04/12/20
37,957	Pinellas	80	Male	No		No	FL resident	04/12/20
37,958	Pinellas	91	Male	No		Yes	FL resident	04/12/20
37,959	Pinellas	72	Female	No		Yes	FL resident	04/12/20
37,960	Pinellas	80	Female	Yes	AUSTRALIA; FL; NEW ZEALAND	Yes	FL resident	04/12/20
37,961	Pinellas	45	Female	No		Yes	FL resident	04/12/20
37,962	Pinellas	56	Male	Yes	MO	Yes	FL resident	04/12/20
37,963	Pinellas	48	Female	No		No	FL resident	04/12/20
37,964	Pinellas	75	Male	No		Yes	FL resident	04/12/20
37,965	Pinellas	87	Male	No		Yes	FL resident	04/12/20
37,966	Pinellas	66	Male	No		No	FL resident	04/12/20
37,967	Pinellas	84	Female	No		No	FL resident	04/12/20
37,968	Pinellas	91	Female	No		No	FL resident	04/12/20
37,969	Pinellas	83	Male	No		No	FL resident	04/12/20
37,970	Pinellas	68	Male	No		No	FL resident	04/12/20
37,971	Pinellas	49	Male	No		No	FL resident	04/13/20
37,972	Pinellas	72	Female	No		Yes	FL resident	04/13/20
37,973	Pinellas	49	Male	Yes	FL; LA	Yes	FL resident	04/13/20
37,974	Pinellas	84	Male	No		Yes	FL resident	04/13/20
37,975	Pinellas	22	Female	Yes	MA	No	FL resident	04/13/20
37,976	Pinellas	67	Female	No		Yes	FL resident	04/13/20
37,977	Pinellas	94	Female	No		No	FL resident	04/13/20
37,978	Pinellas	16	Female	No		Yes	FL resident	04/13/20
37,979	Pinellas	46	Female	No		Yes	FL resident	04/13/20
37,980	Pinellas	46	Male	No		Unknown	FL resident	04/13/20
37,981	Pinellas	32	Female	No		No	FL resident	04/13/20
37,982	Pinellas	56	Male	No		No	FL resident	04/13/20
37,983	Pinellas	87	Female	No		Yes	FL resident	04/13/20
37,984	Pinellas	81	Female	No		Yes	FL resident	04/13/20

Coronavirus: line list of cases

Data verified as of May 12, 2020 at 10 AM

Data in this report are provisional and subject to change.

Case	County	Age	Gender	Travel related	Travel detail	Contact with a confirmed case	Jurisdiction	Date case counted
37,985	Pinellas	77	Female	No		No	FL resident	04/13/20
37,986	Pinellas	94	Female	No		Yes	FL resident	04/13/20
37,987	Pinellas	84	Male	No		Yes	FL resident	04/13/20
37,988	Pinellas	86	Male	No		Yes	FL resident	04/13/20
37,989	Pinellas	89	Female	No		No	FL resident	04/13/20
37,990	Pinellas	89	Female	No		No	FL resident	04/13/20
37,991	Pinellas	91	Female	No		No	FL resident	04/13/20
37,992	Pinellas	75	Female	No		No	FL resident	04/13/20
37,993	Pinellas	60	Female	No		Yes	FL resident	04/14/20
37,994	Pinellas	40	Male	No		Yes	FL resident	04/14/20
37,995	Pinellas	77	Female	No		No	FL resident	04/14/20
37,996	Pinellas	61	Male	No		Yes	FL resident	04/14/20
37,997	Pinellas	61	Female	No		Yes	FL resident	04/14/20
37,998	Pinellas	55	Female	Yes	FL; GA	Yes	FL resident	04/14/20
37,999	Pinellas	68	Male	No		No	FL resident	04/14/20
38,000	Pinellas	60	Male	No		Yes	FL resident	04/14/20
38,001	Pinellas	57	Female	No		Yes	FL resident	04/15/20
38,002	Pinellas	55	Male	No		No	FL resident	04/15/20
38,003	Pinellas	27	Female	Yes	FL; NY	No	FL resident	04/15/20
38,004	Pinellas	51	Male	No		Yes	FL resident	04/15/20
38,005	Pinellas	96	Female	No		Unknown	FL resident	04/15/20
38,006	Pinellas	89	Male	No		Yes	FL resident	04/15/20
38,007	Pinellas	65	Female	No		Yes	FL resident	04/15/20
38,008	Pinellas	38	Male	No		Yes	FL resident	04/15/20
38,009	Pinellas	49	Male	No		Unknown	FL resident	04/15/20
38,010	Pinellas	43	Male	No		Yes	FL resident	04/15/20
38,011	Pinellas	58	Female	No		Yes	FL resident	04/15/20
38,012	Pinellas	91	Male	No		No	FL resident	04/15/20
38,013	Pinellas	75	Female	No		Unknown	FL resident	04/15/20
38,014	Pinellas	81	Female	No		Yes	FL resident	04/15/20
38,015	Pinellas	92	Male	No		Yes	FL resident	04/15/20
38,016	Pinellas	73	Female	No		Yes	FL resident	04/15/20
38,017	Pinellas	39	Male	No		Yes	FL resident	04/15/20
38,018	Pinellas	71	Male	No		Yes	FL resident	04/15/20
38,019	Pinellas	86	Male	No		Yes	FL resident	04/15/20
38,020	Pinellas	34	Female	No		Unknown	FL resident	04/16/20
38,021	Pinellas	29	Female	No		No	FL resident	04/16/20
38,022	Pinellas	70	Female	No		Yes	FL resident	04/16/20
38,023	Pinellas	81	Male	No		No	FL resident	04/16/20
38,024	Pinellas	79	Female	No		Yes	FL resident	04/16/20
38,025	Pinellas	49	Male	Yes	FL; MA	Yes	FL resident	04/16/20
38,026	Pinellas	52	Female	No		Yes	FL resident	04/16/20
38,027	Pinellas	51	Male	Yes	FL; LA	Yes	FL resident	04/16/20
38,028	Pinellas	85	Female	No		Yes	FL resident	04/16/20
38,029	Pinellas	27	Male	No		Yes	FL resident	04/16/20
38,030	Pinellas	33	Male	No		Yes	FL resident	04/16/20
38,031	Pinellas	76	Male	Yes	FL; MO	Unknown	FL resident	04/16/20
38,032	Pinellas	52	Female	No		No	FL resident	04/16/20
38,033	Pinellas	80	Female	No		Yes	FL resident	04/16/20
38,034	Pinellas	63	Female	No		Yes	FL resident	04/16/20
38,035	Pinellas	25	Female	No		Yes	FL resident	04/16/20
38,036	Pinellas	57	Female	No		Yes	FL resident	04/16/20
38,037	Pinellas	56	Male	No		Yes	FL resident	04/16/20
38,038	Pinellas	90	Male	No		Yes	FL resident	04/16/20
38,039	Pinellas	87	Male	No		Yes	FL resident	04/16/20
38,040	Pinellas	94	Female	No		Yes	FL resident	04/16/20
38,041	Pinellas	78	Male	No		Yes	FL resident	04/16/20
38,042	Pinellas	50	Male	No		Yes	FL resident	04/16/20
38,043	Pinellas	94	Female	No		No	FL resident	04/16/20
38,044	Pinellas	96	Female	No		No	FL resident	04/16/20
38,045	Pinellas	92	Female	No		No	FL resident	04/16/20
38,046	Pinellas	70	Female	No		No	FL resident	04/16/20

Coronavirus: line list of cases

Data verified as of May 12, 2020 at 10 AM

Data in this report are provisional and subject to change.

Case	County	Age	Gender	Travel related	Travel detail	Contact with a confirmed case	Jurisdiction	Date case counted
38,047	Pinellas	96	Female	No		No	FL resident	04/16/20
38,048	Pinellas	84	Male	No		Yes	FL resident	04/16/20
38,049	Pinellas	75	Male	No		No	FL resident	04/16/20
38,050	Pinellas	89	Female	No		Yes	FL resident	04/16/20
38,051	Pinellas	92	Female	No		Yes	FL resident	04/16/20
38,052	Pinellas	66	Male	No		Yes	FL resident	04/16/20
38,053	Pinellas	81	Female	No			FL resident	04/16/20
38,054	Pinellas	54	Female	No		Yes	FL resident	04/16/20
38,055	Pinellas	93	Female	No		Yes	FL resident	04/17/20
38,056	Pinellas	78	Female	No		No	FL resident	04/17/20
38,057	Pinellas	90	Female	No		Yes	FL resident	04/17/20
38,058	Pinellas	81	Female	No		Yes	FL resident	04/17/20
38,059	Pinellas	101	Female	No		Yes	FL resident	04/17/20
38,060	Pinellas	64	Male	Unknown		Yes	FL resident	04/17/20
38,061	Pinellas	64	Female	No		Yes	FL resident	04/17/20
38,062	Pinellas	50	Male	No		Yes	FL resident	04/17/20
38,063	Pinellas	55	Female	No		Yes	FL resident	04/17/20
38,064	Pinellas	88	Female	No		Yes	FL resident	04/17/20
38,065	Pinellas	29	Female	No		Yes	FL resident	04/17/20
38,066	Pinellas	68	Male	No		Yes	FL resident	04/17/20
38,067	Pinellas	68	Female	No		Yes	FL resident	04/17/20
38,068	Pinellas	55	Male	Yes	FL; LA	Yes	FL resident	04/17/20
38,069	Pinellas	90	Female	No		Yes	FL resident	04/17/20
38,070	Pinellas	68	Female	No		Yes	FL resident	04/17/20
38,071	Pinellas	82	Female	No		Yes	FL resident	04/17/20
38,072	Pinellas	77	Male	No		Yes	FL resident	04/17/20
38,073	Pinellas	75	Female	No		Yes	FL resident	04/17/20
38,074	Pinellas	28	Female	No		Yes	FL resident	04/17/20
38,075	Pinellas	73	Female	No		Yes	FL resident	04/18/20
38,076	Pinellas	91	Female	No		Yes	FL resident	04/18/20
38,077	Pinellas	54	Female	No		No	FL resident	04/18/20
38,078	Pinellas	66	Male	No		Yes	FL resident	04/18/20
38,079	Pinellas	59	Female	No		Yes	FL resident	04/18/20
38,080	Pinellas	37	Male	Yes	FL; LA	Yes	FL resident	04/18/20
38,081	Pinellas	53	Female	No		Yes	FL resident	04/18/20
38,082	Pinellas	55	Male	No		Yes	FL resident	04/18/20
38,083	Pinellas	30	Female	No		Unknown	FL resident	04/18/20
38,084	Pinellas	57	Female	No		Yes	FL resident	04/18/20
38,085	Pinellas	64	Male	No		Yes	FL resident	04/18/20
38,086	Pinellas	42	Male	No		Yes	FL resident	04/18/20
38,087	Pinellas	95	Female	No		Yes	FL resident	04/18/20
38,088	Pinellas	45	Male	No		Yes	FL resident	04/18/20
38,089	Pinellas	23	Male	No		Yes	FL resident	04/18/20
38,090	Pinellas	30	Male	No		Unknown	FL resident	04/18/20
38,091	Pinellas	35	Male	No		Yes	FL resident	04/19/20
38,092	Pinellas	70	Male	No		Yes	FL resident	04/19/20
38,093	Pinellas	81	Male	No		Yes	FL resident	04/19/20
38,094	Pinellas	82	Male	No		Yes	FL resident	04/19/20
38,095	Pinellas	58	Female	No		Yes	FL resident	04/19/20
38,096	Pinellas	63	Male	No		No	FL resident	04/19/20
38,097	Pinellas	73	Male	No		Yes	FL resident	04/19/20
38,098	Pinellas	85	Male	No		Yes	FL resident	04/19/20
38,099	Pinellas	99	Female	No		Unknown	FL resident	04/19/20
38,100	Pinellas	72	Female	No		No	FL resident	04/19/20
38,101	Pinellas	36	Female	No		Unknown	FL resident	04/19/20
38,102	Pinellas	55	Female	No		Yes	FL resident	04/20/20
38,103	Pinellas	38	Female	No		Yes	FL resident	04/20/20
38,104	Pinellas	67	Female	No		Yes	FL resident	04/20/20
38,105	Pinellas	91	Male	No		Yes	FL resident	04/20/20
38,106	Pinellas	89	Male	No		Yes	FL resident	04/20/20
38,107	Pinellas	97	Female	No		Yes	FL resident	04/20/20
38,108	Pinellas	90	Female	No		Yes	FL resident	04/20/20

Coronavirus: line list of cases

Data verified as of May 12, 2020 at 10 AM

Data in this report are provisional and subject to change.

Case	County	Age	Gender	Travel related	Travel detail	Contact with a confirmed case	Jurisdiction	Date case counted
38,109	Pinellas	82	Female	No		Yes	FL resident	04/20/20
38,110	Pinellas	73	Male	No		Yes	FL resident	04/20/20
38,111	Pinellas	99	Male	No		Yes	FL resident	04/20/20
38,112	Pinellas	75	Female	No		Yes	FL resident	04/21/20
38,113	Pinellas	93	Female	No		Yes	FL resident	04/21/20
38,114	Pinellas	63	Female	No		Yes	FL resident	04/21/20
38,115	Pinellas	55	Female	No		Unknown	FL resident	04/21/20
38,116	Pinellas	62	Female	No		Unknown	FL resident	04/21/20
38,117	Pinellas	69	Female	No		No	FL resident	04/21/20
38,118	Pinellas	55	Female	No		Yes	FL resident	04/21/20
38,119	Pinellas	29	Female	No		No	FL resident	04/21/20
38,120	Pinellas	42	Female	No		Yes	FL resident	04/21/20
38,121	Pinellas	68	Female	No		Yes	FL resident	04/21/20
38,122	Pinellas	78	Female	No		Yes	FL resident	04/21/20
38,123	Pinellas	80	Female	No		Yes	FL resident	04/21/20
38,124	Pinellas	75	Female	No		Yes	FL resident	04/21/20
38,125	Pinellas	50	Female	No		Yes	FL resident	04/21/20
38,126	Pinellas	53	Male	No		No	FL resident	04/21/20
38,127	Pinellas	75	Female	No		Yes	FL resident	04/21/20
38,128	Pinellas	49	Female	Yes	FL; NJ	No	FL resident	04/21/20
38,129	Pinellas	44	Female	No		Yes	FL resident	04/21/20
38,130	Pinellas	87	Female	No		Yes	FL resident	04/21/20
38,131	Pinellas	24	Male	No		Yes	FL resident	04/21/20
38,132	Pinellas	58	Male	No		Yes	FL resident	04/21/20
38,133	Pinellas	27	Female	No		Yes	FL resident	04/21/20
38,134	Pinellas	52	Male	No		Unknown	FL resident	04/21/20
38,135	Pinellas	32	Male	No		Unknown	FL resident	04/21/20
38,136	Pinellas	21	Male	No		Yes	FL resident	04/21/20
38,137	Pinellas	41	Female	No		Unknown	FL resident	04/21/20
38,138	Pinellas	58	Female	No		Yes	FL resident	04/21/20
38,139	Pinellas	81	Female	No		No	FL resident	04/22/20
38,140	Pinellas	30	Female	No		Yes	FL resident	04/22/20
38,141	Pinellas	69	Female	No		No	FL resident	04/22/20
38,142	Pinellas	19	Female	No		Yes	FL resident	04/22/20
38,143	Pinellas	80	Male	No		Yes	FL resident	04/22/20
38,144	Pinellas	88	Female	No		Yes	FL resident	04/22/20
38,145	Pinellas	93	Male	No		Yes	FL resident	04/22/20
38,146	Pinellas	40	Male	Yes	FL; NJ	No	FL resident	04/22/20
38,147	Pinellas	47	Male	No		Yes	FL resident	04/22/20
38,148	Pinellas	41	Female	No		Yes	FL resident	04/22/20
38,149	Pinellas	85	Female	No		Yes	FL resident	04/23/20
38,150	Pinellas	46	Female	No		Yes	FL resident	04/23/20
38,151	Pinellas	44	Male	No		Yes	FL resident	04/23/20
38,152	Pinellas	67	Male	No		Yes	FL resident	04/23/20
38,153	Pinellas	62	Female	No		Yes	FL resident	04/23/20
38,154	Pinellas	30	Female	No		No	FL resident	04/23/20
38,155	Pinellas	88	Female	No		Yes	FL resident	04/23/20
38,156	Pinellas	93	Male	No		Yes	FL resident	04/23/20
38,157	Pinellas	62	Female	No		Yes	FL resident	04/23/20
38,158	Pinellas	95	Male	No		No	FL resident	04/23/20
38,159	Pinellas	91	Male	No		Yes	FL resident	04/23/20
38,160	Pinellas	42	Female	No		Yes	FL resident	04/23/20
38,161	Pinellas	25	Female	No		Yes	FL resident	04/23/20
38,162	Pinellas	35	Female	No		Yes	FL resident	04/23/20
38,163	Pinellas	82	Male	No		Yes	FL resident	04/23/20
38,164	Pinellas	39	Female	No		Yes	FL resident	04/23/20
38,165	Pinellas	94	Female	No		Yes	FL resident	04/24/20
38,166	Pinellas	97	Male	No		Yes	FL resident	04/24/20
38,167	Pinellas	97	Female	No		Yes	FL resident	04/24/20
38,168	Pinellas	85	Female	No		Yes	FL resident	04/24/20
38,169	Pinellas	78	Female	No		Yes	FL resident	04/24/20
38,170	Pinellas	85	Male	No		Yes	FL resident	04/24/20

Coronavirus: line list of cases

Data verified as of May 12, 2020 at 10 AM

Data in this report are provisional and subject to change.

Case	County	Age	Gender	Travel related	Travel detail	Contact with a confirmed case	Jurisdiction	Date case counted
38,171	Pinellas	86	Female	No		Yes	FL resident	04/24/20
38,172	Pinellas	36	Female	No		No	FL resident	04/24/20
38,173	Pinellas	40	Female	No		Yes	FL resident	04/24/20
38,174	Pinellas	80	Female	No		Yes	FL resident	04/24/20
38,175	Pinellas	54	Male	No		Yes	FL resident	04/24/20
38,176	Pinellas	98	Female	No		Yes	FL resident	04/24/20
38,177	Pinellas	23	Male	No		Yes	FL resident	04/24/20
38,178	Pinellas	81	Female	No		Yes	FL resident	04/24/20
38,179	Pinellas	47	Female	No		No	FL resident	04/25/20
38,180	Pinellas	68	Female	No		Yes	FL resident	04/25/20
38,181	Pinellas	81	Male	No		Yes	FL resident	04/25/20
38,182	Pinellas	91	Female	No		Yes	FL resident	04/25/20
38,183	Pinellas	79	Female	No		Yes	FL resident	04/25/20
38,184	Pinellas	44	Male	No		No	FL resident	04/25/20
38,185	Pinellas	6	Male	No		Yes	FL resident	04/25/20
38,186	Pinellas	21	Female	No		Yes	FL resident	04/25/20
38,187	Pinellas	63	Female	Yes	FL; TN	Yes	FL resident	04/25/20
38,188	Pinellas	37	Male	No		Yes	FL resident	04/25/20
38,189	Pinellas	87	Male	No		No	FL resident	04/25/20
38,190	Pinellas	54	Male	No		Yes	FL resident	04/26/20
38,191	Pinellas	46	Female	No		Yes	FL resident	04/26/20
38,192	Pinellas	21	Female	No		No	FL resident	04/26/20
38,193	Pinellas	76	Female	No		No	FL resident	04/26/20
38,194	Pinellas	75	Male	No		Yes	FL resident	04/26/20
38,195	Pinellas	21	Female	No		No	FL resident	04/26/20
38,196	Pinellas	95	Female	No		No	FL resident	04/26/20
38,197	Pinellas	86	Female	No		Yes	FL resident	04/26/20
38,198	Pinellas	77	Male	No		Yes	FL resident	04/27/20
38,199	Pinellas	99	Male	No		Yes	FL resident	04/27/20
38,200	Pinellas	72	Male	No		No	FL resident	04/27/20
38,201	Pinellas	63	Female	No		No	FL resident	04/27/20
38,202	Pinellas	27	Female	No		No	FL resident	04/27/20
38,203	Pinellas	47	Female	No		No	FL resident	04/27/20
38,204	Pinellas	51	Male	Yes	CO	No	FL resident	04/27/20
38,205	Pinellas	45	Female	No		Yes	FL resident	04/27/20
38,206	Pinellas	56	Male	No		Yes	FL resident	04/27/20
38,207	Pinellas	36	Male	No		Yes	FL resident	04/27/20
38,208	Pinellas	51	Female	No		Yes	FL resident	04/27/20
38,209	Pinellas	85	Female	No		Yes	FL resident	04/28/20
38,210	Pinellas	78	Female	No		No	FL resident	04/28/20
38,211	Pinellas	64	Female	No		No	FL resident	04/28/20
38,212	Pinellas	52	Female	Yes	FL; NJ	Yes	FL resident	04/28/20
38,213	Pinellas	87	Female	No		Yes	FL resident	04/28/20
38,214	Pinellas	91	Female	No		Yes	FL resident	04/28/20
38,215	Pinellas	65	Female	No		No	FL resident	04/28/20
38,216	Pinellas	91	Male	No		Yes	FL resident	04/28/20
38,217	Pinellas	32	Female	No		Yes	FL resident	04/28/20
38,218	Pinellas	40	Female	No		Yes	FL resident	04/28/20
38,219	Pinellas	46	Female	No		Yes	FL resident	04/28/20
38,220	Pinellas	82	Male	No		No	FL resident	04/29/20
38,221	Pinellas	26	Male	Unknown		Unknown	FL resident	04/29/20
38,222	Pinellas	91	Female	No		Yes	FL resident	04/29/20
38,223	Pinellas	53	Female	No		Yes	FL resident	04/29/20
38,224	Pinellas	72	Female	No		Yes	FL resident	04/29/20
38,225	Pinellas	23	Female	No		Yes	FL resident	04/29/20
38,226	Pinellas	66	Male	No		No	FL resident	04/29/20
38,227	Pinellas	60	Female	No		Yes	FL resident	04/29/20
38,228	Pinellas	27	Female	No		No	FL resident	04/29/20
38,229	Pinellas	51	Female	No		Yes	FL resident	04/29/20
38,230	Pinellas	44	Female	No		Yes	FL resident	04/29/20
38,231	Pinellas	61	Female	No		Yes	FL resident	04/29/20
38,232	Pinellas	84	Male	No		No	FL resident	04/29/20

Coronavirus: line list of cases

Data verified as of May 12, 2020 at 10 AM

Data in this report are provisional and subject to change.

Case	County	Age	Gender	Travel related	Travel detail	Contact with a confirmed case	Jurisdiction	Date case counted
38,233	Pinellas	55	Female	No		Yes	FL resident	04/30/20
38,234	Pinellas	37	Female	No		Yes	FL resident	04/30/20
38,235	Pinellas	30	Female	No		Yes	FL resident	04/30/20
38,236	Pinellas	39	Male	No		Yes	FL resident	04/30/20
38,237	Pinellas	61	Male	No		No	FL resident	04/30/20
38,238	Pinellas	46	Female	No		Yes	FL resident	04/30/20
38,239	Pinellas	33	Female	No		Yes	FL resident	04/30/20
38,240	Pinellas	83	Female	No		No	FL resident	04/30/20
38,241	Pinellas	47	Female	No		Yes	FL resident	04/30/20
38,242	Pinellas	40	Female	No		Unknown	FL resident	04/30/20
38,243	Pinellas	98	Female	No		Yes	FL resident	04/30/20
38,244	Pinellas	51	Male	Yes	VA	No	FL resident	04/30/20
38,245	Pinellas	14	Male	No		Unknown	FL resident	04/30/20
38,246	Pinellas	57	Female	No		Yes	FL resident	04/30/20
38,247	Pinellas	55	Female	No		No	FL resident	04/30/20
38,248	Pinellas	33	Female	No		No	FL resident	05/01/20
38,249	Pinellas	67	Female	No		No	FL resident	05/01/20
38,250	Pinellas	32	Male	No		Yes	FL resident	05/01/20
38,251	Pinellas	60	Female	No		Yes	FL resident	05/01/20
38,252	Pinellas	43	Female	No		Yes	FL resident	05/01/20
38,253	Pinellas	17	Female	No		Yes	FL resident	05/01/20
38,254	Pinellas	48	Male	Yes	FL; GA	No	FL resident	05/01/20
38,255	Pinellas	32	Male	No			FL resident	05/01/20
38,256	Pinellas	98	Male	No		Yes	FL resident	05/01/20
38,257	Pinellas	15	Female	No		Yes	FL resident	05/01/20
38,258	Pinellas	61	Female	No		No	FL resident	05/01/20
38,259	Pinellas	58	Male	No		Unknown	FL resident	05/01/20
38,260	Pinellas	20	Female	No		No	FL resident	05/02/20
38,261	Pinellas	76	Female	No		Yes	FL resident	05/02/20
38,262	Pinellas	72	Male	No		No	FL resident	05/02/20
38,263	Pinellas	60	Male	No		Yes	FL resident	05/02/20
38,264	Pinellas	27	Female	Yes	FL; NY	Unknown	FL resident	05/02/20
38,265	Pinellas	38	Female	No		No	FL resident	05/02/20
38,266	Pinellas	27	Female	No		No	FL resident	05/02/20
38,267	Pinellas	78	Female	No		No	FL resident	05/02/20
38,268	Pinellas	74	Female	No		No	FL resident	05/03/20
38,269	Pinellas	64	Male	Unknown			FL resident	05/03/20
38,270	Pinellas	66	Male	No		Yes	FL resident	05/03/20
38,271	Pinellas	63	Female	No		No	FL resident	05/03/20
38,272	Pinellas	55	Female	No		Yes	FL resident	05/03/20
38,273	Pinellas	44	Female	No		No	FL resident	05/03/20
38,274	Pinellas	32	Female	No		No	FL resident	05/03/20
38,275	Pinellas	41	Female	No		No	FL resident	05/03/20
38,276	Pinellas	49	Female	No		Yes	FL resident	05/03/20
38,277	Pinellas	51	Female	No		Yes	FL resident	05/03/20
38,278	Pinellas	35	Female	No		No	FL resident	05/03/20
38,279	Pinellas	46	Female	Unknown		No	FL resident	05/03/20
38,280	Pinellas	85	Female	No		Yes	FL resident	05/04/20
38,281	Pinellas	18	Male	No		No	FL resident	05/04/20
38,282	Pinellas	52	Male	No		Yes	FL resident	05/04/20
38,283	Pinellas	72	Male	No		Yes	FL resident	05/04/20
38,284	Pinellas	85	Female	Unknown		Yes	FL resident	05/04/20
38,285	Pinellas	45	Female	No		Yes	FL resident	05/04/20
38,286	Pinellas	34	Male	No		No	FL resident	05/04/20
38,287	Pinellas	30	Male	No		No	FL resident	05/04/20
38,288	Pinellas	23	Male	No		No	FL resident	05/04/20
38,289	Pinellas	70	Female	No		Yes	FL resident	05/04/20
38,290	Pinellas	51	Female	No		No	FL resident	05/04/20
38,291	Pinellas	49	Female	No		Yes	FL resident	05/05/20
38,292	Pinellas	85	Female	No		Yes	FL resident	05/05/20
38,293	Pinellas	47	Female	No		Yes	FL resident	05/05/20
38,294	Pinellas	80	Female	No		No	FL resident	05/05/20

Coronavirus: line list of cases

Data verified as of May 12, 2020 at 10 AM

Data in this report are provisional and subject to change.

Case	County	Age	Gender	Travel related	Travel detail	Contact with a confirmed case	Jurisdiction	Date case counted
38,295	Pinellas	86	Female	No		Yes	FL resident	05/05/20
38,296	Pinellas	74	Female	No		Yes	FL resident	05/05/20
38,297	Pinellas	21	Male	Yes	FL; TX	Yes	FL resident	05/05/20
38,298	Pinellas	73	Male	No		No	FL resident	05/05/20
38,299	Pinellas	58	Male	No		Yes	FL resident	05/05/20
38,300	Pinellas	65	Male	No		No	FL resident	05/06/20
38,301	Pinellas	76	Female	No			FL resident	05/06/20
38,302	Pinellas	89	Female	No		Yes	FL resident	05/06/20
38,303	Pinellas	63	Female	No		Yes	FL resident	05/06/20
38,304	Pinellas	40	Female	No		Unknown	FL resident	05/06/20
38,305	Pinellas	26	Female	No		No	FL resident	05/06/20
38,306	Pinellas	30	Female	No		No	FL resident	05/06/20
38,307	Pinellas	50	Male	No		No	FL resident	05/06/20
38,308	Pinellas	82	Male	No		No	FL resident	05/06/20
38,309	Pinellas	39	Female	Yes	FL; GA	Yes	FL resident	05/06/20
38,310	Pinellas	48	Male	No		Yes	FL resident	05/06/20
38,311	Pinellas	100	Female	No		No	FL resident	05/06/20
38,312	Pinellas	79	Female	No		No	FL resident	05/06/20
38,313	Pinellas	81	Male	No		No	FL resident	05/06/20
38,314	Pinellas	52	Female	Unknown		Unknown	FL resident	05/06/20
38,315	Pinellas	62	Female	No		No	FL resident	05/07/20
38,316	Pinellas	78	Male	No		Unknown	FL resident	05/07/20
38,317	Pinellas	37	Female	No		Yes	FL resident	05/07/20
38,318	Pinellas	48	Male	No		Yes	FL resident	05/07/20
38,319	Pinellas	69	Male	No		Yes	FL resident	05/07/20
38,320	Pinellas	99	Female	No		Yes	FL resident	05/07/20
38,321	Pinellas	87	Female	No		Yes	FL resident	05/07/20
38,322	Pinellas	51	Female	No		Yes	FL resident	05/07/20
38,323	Pinellas	60	Female	No		Yes	FL resident	05/07/20
38,324	Pinellas	66	Male	No		Yes	FL resident	05/08/20
38,325	Pinellas	58	Male	No		No	FL resident	05/08/20
38,326	Pinellas	68	Female	No		Yes	FL resident	05/08/20
38,327	Pinellas	62	Female	No		No	FL resident	05/08/20
38,328	Pinellas	63	Male	No		Yes	FL resident	05/08/20
38,329	Pinellas	59	Female	No		No	FL resident	05/08/20
38,330	Pinellas	48	Male	No		No	FL resident	05/08/20
38,331	Pinellas	41	Male	No		Yes	FL resident	05/08/20
38,332	Pinellas	65	Female	No			FL resident	05/08/20
38,333	Pinellas	30	Female	Unknown		Unknown	FL resident	05/08/20
38,334	Pinellas	58	Male	No		Yes	FL resident	05/08/20
38,335	Pinellas	45	Female	No		Yes	FL resident	05/08/20
38,336	Pinellas	24	Female	No			FL resident	05/08/20
38,337	Pinellas	28	Female	No		Yes	FL resident	05/08/20
38,338	Pinellas	26	Female	No			FL resident	05/08/20
38,339	Pinellas	39	Male	No		Yes	FL resident	05/08/20
38,340	Pinellas	70	Female	No		No	FL resident	05/08/20
38,341	Pinellas	73	Female	No		Yes	FL resident	05/08/20
38,342	Pinellas	26	Male	Yes	AL; FL	No	FL resident	05/09/20
38,343	Pinellas	58	Female	No		Yes	FL resident	05/09/20
38,344	Pinellas	50	Female	No		Yes	FL resident	05/09/20
38,345	Pinellas	43	Female	No		Yes	FL resident	05/09/20
38,346	Pinellas	73	Male	No		No	FL resident	05/09/20
38,347	Pinellas	60	Male	No		No	FL resident	05/09/20
38,348	Pinellas	41	Female	No		No	FL resident	05/09/20
38,349	Pinellas	85	Male	No		Unknown	FL resident	05/09/20
38,350	Pinellas	44	Female	No		No	FL resident	05/09/20
38,351	Pinellas	78	Female	No			FL resident	05/09/20
38,352	Pinellas	78	Male	No		No	FL resident	05/09/20
38,353	Pinellas	37	Male	No		Yes	FL resident	05/09/20
38,354	Pinellas	24	Female	No			FL resident	05/09/20
38,355	Pinellas	34	Male	No		Yes	FL resident	05/09/20
38,356	Pinellas	33	Female	No		No	FL resident	05/10/20

Coronavirus: line list of cases

Data verified as of May 12, 2020 at 10 AM

Data in this report are provisional and subject to change.

Case	County	Age	Gender	Travel related	Travel detail	Contact with a confirmed case	Jurisdiction	Date case counted
38,357	Pinellas	46	Female	No		Yes	FL resident	05/10/20
38,358	Pinellas	65	Female	No		Yes	FL resident	05/10/20
38,359	Pinellas	31	Female	No		Yes	FL resident	05/10/20
38,360	Pinellas	31	Male	No			FL resident	05/10/20
38,361	Pinellas	37	Male	No		No	FL resident	05/10/20
38,362	Pinellas	28	Female	No		Yes	FL resident	05/10/20
38,363	Pinellas	61	Male	No		Yes	FL resident	05/10/20
38,364	Pinellas	75	Male	No		No	FL resident	05/10/20
38,365	Pinellas	67	Male	No		Yes	FL resident	05/10/20
38,366	Pinellas	38	Male	No		Yes	FL resident	05/10/20
38,367	Pinellas	66	Male	No		Yes	FL resident	05/10/20
38,368	Pinellas	22	Female	No		Yes	FL resident	05/10/20
38,369	Pinellas	30	Female	No			FL resident	05/10/20
38,370	Pinellas	71	Male	No		Yes	FL resident	05/10/20
38,371	Pinellas	64	Male	No			FL resident	05/10/20
38,372	Pinellas	70	Female	No			FL resident	05/10/20
38,373	Pinellas	77	Female	No		Yes	FL resident	05/11/20
38,374	Pinellas	41	Female	No		No	FL resident	05/11/20
38,375	Pinellas	26	Female	No		No	FL resident	05/11/20
38,376	Pinellas	85	Female	No		Yes	FL resident	05/11/20
38,377	Pinellas	25	Male	Unknown			FL resident	05/11/20
38,378	Pinellas	53	Female	Unknown			FL resident	05/11/20
38,379	Pinellas	90	Female	No		Yes	FL resident	05/11/20
38,380	Pinellas	77	Female	Unknown			FL resident	05/11/20
38,381	Pinellas	74	Female	Unknown			FL resident	05/11/20
38,382	Pinellas	48	Female	No		Unknown	FL resident	05/11/20
38,383	Pinellas	81	Male	No		No	FL resident	05/11/20
38,384	Pinellas	49	Male	No		Yes	FL resident	05/11/20
38,385	Pinellas	45	Female	No		No	FL resident	05/11/20
38,386	Pinellas	77	Female	No		Yes	FL resident	05/11/20
38,387	Pinellas	8	Male	Unknown			FL resident	05/11/20
38,388	Pinellas	89	Female	No		Yes	FL resident	05/11/20
38,389	Pinellas	83	Female	No		No	FL resident	05/11/20
38,390	Pinellas	92	Female	No		Yes	FL resident	05/11/20
38,391	Pinellas	79	Male	No		No	FL resident	05/11/20
38,392	Pinellas	31	Female	Unknown			FL resident	05/12/20
38,393	Pinellas	76	Male	Unknown			FL resident	05/12/20
38,394	Pinellas	58	Male	No			FL resident	05/12/20
38,395	Pinellas	64	Male	No			FL resident	05/12/20
38,396	Pinellas	73	Female	Unknown			FL resident	05/12/20
38,397	Pinellas	58	Male	No			FL resident	05/12/20
38,398	Pinellas	68	Male	No		No	FL resident	05/12/20
38,399	Pinellas	51	Female	No			FL resident	05/12/20
38,400	Pinellas	65	Female	No			FL resident	05/12/20
38,401	Pinellas	70	Female	No		Yes	FL resident	05/12/20
38,402	Pinellas	63	Female	No			FL resident	05/12/20
38,403	Pinellas	58	Male	No			FL resident	05/12/20
38,404	Pinellas	75	Female	No		Unknown	FL resident	05/12/20
38,405	Pinellas	65	Male	No			FL resident	05/12/20
38,406	Pinellas	81	Male	No			FL resident	05/12/20
38,407	Pinellas	62	Male	Unknown			FL resident	05/12/20
38,408	Pinellas	37	Male	Unknown			FL resident	05/12/20
38,409	Pinellas	21	Female	Yes	SPAIN	No	Non-FL resident	03/18/20
38,410	Pinellas	59	Female	Yes	BAHAMAS; ECUADOR; FL	Yes	Non-FL resident	03/20/20
38,411	Pinellas	45	Male	Yes	NY	Unknown	Non-FL resident	03/21/20
38,412	Pinellas	28	Female	Yes	NY	Yes	Non-FL resident	03/22/20
38,413	Pinellas	62	Male	Yes	BAHAMAS; ECUADOR; FL	Yes	Non-FL resident	03/23/20
38,414	Pinellas	24	Male	Yes	NY	No	Non-FL resident	03/24/20
38,415	Pinellas	29	Female	Yes	NY	No	Non-FL resident	03/25/20
38,416	Pinellas	45	Male	Yes	FL; MD; NY	No	Non-FL resident	03/25/20
38,417	Pinellas	26	Male	Yes	FL; FRANCE; ITALY; MOROCCO; SPAIN	Unknown	Non-FL resident	03/26/20

Coronavirus: line list of cases

Data verified as of May 12, 2020 at 10 AM

Data in this report are provisional and subject to change.

Case	County	Age	Gender	Travel related	Travel detail	Contact with a confirmed case	Jurisdiction	Date case counted
38,418	Pinellas	49	Female	Yes	CANADA	No	Non-FL resident	03/26/20
38,419	Pinellas	24	Male	Yes	FL; NY	No	Non-FL resident	03/26/20
38,420	Pinellas	64	Male	Yes	MI	Yes	Non-FL resident	03/26/20
38,421	Pinellas	63	Male	Yes	FL; IN	Yes	Non-FL resident	03/27/20
38,422	Pinellas	35	Male	Yes	PA	No	Non-FL resident	03/28/20
38,423	Pinellas	33	Male	Yes	AL; FL; NY	Yes	Non-FL resident	03/29/20
38,424	Pinellas	22	Male	Yes	NY	Yes	Non-FL resident	03/29/20
38,425	Pinellas	62	Male	Yes	CT; FL	Yes	Non-FL resident	03/29/20
38,426	Pinellas	67	Female	Yes	CT; FL	Yes	Non-FL resident	03/29/20
38,427	Pinellas	91	Female	Yes	MA	No	Non-FL resident	03/31/20
38,428	Pinellas	56	Male	Yes	BAHAMAS; ECUADOR; FL	Yes	Non-FL resident	04/01/20
38,429	Pinellas	24	Female	Yes	FL; GA	No	Non-FL resident	04/01/20
38,430	Pinellas	58	Female	Yes	NY	Yes	Non-FL resident	04/01/20
38,431	Pinellas	22	Female	Yes	PUERTO RICO	No	Non-FL resident	04/01/20
38,432	Pinellas	47	Female	Yes	FL; IN	Yes	Non-FL resident	04/01/20
38,433	Pinellas	29	Male	Yes	FL; NY	Yes	Non-FL resident	04/02/20
38,434	Pinellas	43	Male	Yes	FL; NY	Unknown	Non-FL resident	04/02/20
38,435	Pinellas	63	Female	Yes	FL; NY	No	Non-FL resident	04/02/20
38,436	Pinellas	62	Male	Yes	NY	Yes	Non-FL resident	04/02/20
38,437	Pinellas	20	Female	Yes	NY	Yes	Non-FL resident	04/03/20
38,438	Pinellas	42	Male	Yes	AK; NV	No	Non-FL resident	04/03/20
38,439	Pinellas	31	Male	Yes	NY	Yes	Non-FL resident	04/03/20
38,440	Pinellas	25	Female	Yes	FL; NY	No	Non-FL resident	04/03/20
38,441	Pinellas	22	Male	Yes	NJ	No	Non-FL resident	04/03/20
38,442	Pinellas	52	Female	Yes	NY	No	Non-FL resident	04/05/20
38,443	Pinellas	67	Male	Yes	FL; NY	Yes	Non-FL resident	04/06/20
38,444	Pinellas	54	Male	Yes	FL; NY	Yes	Non-FL resident	04/07/20
38,445	Pinellas	66	Male	Yes	DC; FL; MA; NC	No	Non-FL resident	04/08/20
38,446	Pinellas	69	Male	Yes	NY	No	Non-FL resident	04/08/20
38,447	Pinellas	81	Male	Yes	FL; MI	Yes	Non-FL resident	04/09/20
38,448	Pinellas	84	Male	Yes	MA	Yes	Non-FL resident	04/13/20
38,449	Pinellas	89	Male	Yes	FL; NY	Unknown	Non-FL resident	04/14/20
38,450	Pinellas	79	Female	Unknown		Unknown	Non-FL resident	04/22/20
38,451	Pinellas	87	Male	No			Non-FL resident	05/06/20
38,452	Polk	44	Female	No		Yes	FL resident	03/17/20
38,453	Polk	22	Female	Yes	GA	Unknown	FL resident	03/18/20
38,454	Polk	88	Male	No		No	FL resident	03/19/20
38,455	Polk	55	Male	Yes	FL; SPAIN; UNITED KINGDOM	No	FL resident	03/19/20
38,456	Polk	49	Female	No		No	FL resident	03/20/20
38,457	Polk	77	Female	No		No	FL resident	03/20/20
38,458	Polk	74	Male	No		Yes	FL resident	03/20/20
38,459	Polk	8	Male	No		Yes	FL resident	03/20/20
38,460	Polk	35	Male	Yes	FRANCE; UNITED KINGDOM	No	FL resident	03/20/20
38,461	Polk	77	Female	Yes	FL; NY	Yes	FL resident	03/20/20
38,462	Polk	60	Male	No		Yes	FL resident	03/21/20
38,463	Polk	73	Female	Yes	CO; SWITZERLAND	Yes	FL resident	03/23/20
38,464	Polk	33	Male	Yes	FL; NJ; NY	No	FL resident	03/23/20
38,465	Polk	41	Male	Yes	UNITED KINGDOM	No	FL resident	03/23/20
38,466	Polk	63	Male	No		No	FL resident	03/24/20
38,467	Polk	47	Male	No		Yes	FL resident	03/24/20
38,468	Polk	34	Female	Yes	NY	Unknown	FL resident	03/25/20
38,469	Polk	72	Male	No		No	FL resident	03/25/20
38,470	Polk	63	Female	Yes	FL; NY	No	FL resident	03/25/20
38,471	Polk	53	Male	No		Yes	FL resident	03/26/20
38,472	Polk	31	Female	Yes	FL; NJ	Yes	FL resident	03/26/20
38,473	Polk	43	Male	Yes	ISRAEL	Yes	FL resident	03/26/20
38,474	Polk	20	Female	No		No	FL resident	03/26/20
38,475	Polk	56	Female	No		No	FL resident	03/26/20
38,476	Polk	45	Female	No		No	FL resident	03/26/20
38,477	Polk	75	Female	No		Yes	FL resident	03/26/20
38,478	Polk	54	Male	No		Yes	FL resident	03/26/20
38,479	Polk	62	Female	No		Unknown	FL resident	03/27/20

Coronavirus: line list of cases

Data verified as of May 12, 2020 at 10 AM

Data in this report are provisional and subject to change.

Case	County	Age	Gender	Travel related	Travel detail	Contact with a confirmed case	Jurisdiction	Date case counted
38,480	Polk	78	Male	Yes	CO	No	FL resident	03/27/20
38,481	Polk	63	Female	No		Yes	FL resident	03/27/20
38,482	Polk	29	Female	Yes	CARIBBEAN; COLOMBIA; FL; NY	Yes	FL resident	03/27/20
38,483	Polk	33	Male	No		Yes	FL resident	03/27/20
38,484	Polk	33	Female	No		Yes	FL resident	03/27/20
38,485	Polk	43	Female	No		No	FL resident	03/27/20
38,486	Polk	59	Female	No		Yes	FL resident	03/27/20
38,487	Polk	40	Male	Yes	NY	Yes	FL resident	03/28/20
38,488	Polk	73	Female	No		Yes	FL resident	03/28/20
38,489	Polk	59	Male	Yes	FL; GA	No	FL resident	03/28/20
38,490	Polk	75	Male	No		Yes	FL resident	03/28/20
38,491	Polk	39	Female	Yes	FL; GA; IL	No	FL resident	03/28/20
38,492	Polk	23	Female	Yes	NY	No	FL resident	03/29/20
38,493	Polk	60	Female	Yes	CT; FL	Yes	FL resident	03/29/20
38,494	Polk	83	Male	No		Yes	FL resident	03/29/20
38,495	Polk	46	Female	Yes	NY	No	FL resident	03/29/20
38,496	Polk	73	Male	No		Yes	FL resident	03/29/20
38,497	Polk	37	Female	No		Yes	FL resident	03/29/20
38,498	Polk	37	Male	No		No	FL resident	03/29/20
38,499	Polk	73	Female	No		Yes	FL resident	03/29/20
38,500	Polk	69	Female	No		No	FL resident	03/29/20
38,501	Polk	46	Male	Yes	FL; NY	Yes	FL resident	03/29/20
38,502	Polk	48	Female	No		Yes	FL resident	03/30/20
38,503	Polk	51	Male	Yes	GA; LA; MS; NC; TX	Yes	FL resident	03/30/20
38,504	Polk	67	Female	Yes	CANADA; UNITED KINGDOM	Yes	FL resident	03/30/20
38,505	Polk	56	Female	No		No	FL resident	03/30/20
38,506	Polk	43	Male	No		No	FL resident	03/30/20
38,507	Polk	50	Male	No		Yes	FL resident	03/30/20
38,508	Polk	73	Female	Yes	MEXICO	No	FL resident	03/30/20
38,509	Polk	58	Male	Yes	NY	Yes	FL resident	03/30/20
38,510	Polk	49	Female	No		No	FL resident	03/30/20
38,511	Polk	23	Male	No		No	FL resident	03/30/20
38,512	Polk	31	Female	No		Yes	FL resident	03/30/20
38,513	Polk	63	Male	No		No	FL resident	03/30/20
38,514	Polk	13	Female	No		Yes	FL resident	03/30/20
38,515	Polk	62	Male	Yes	FL; NY	No	FL resident	03/30/20
38,516	Polk	10	Female	No		Yes	FL resident	03/30/20
38,517	Polk	16	Female	No		Yes	FL resident	03/30/20
38,518	Polk	13	Female	No		Yes	FL resident	03/30/20
38,519	Polk	40	Female	No		Yes	FL resident	03/30/20
38,520	Polk	35	Male	Yes	OK	Unknown	FL resident	03/30/20
38,521	Polk	34	Female	No		Yes	FL resident	03/30/20
38,522	Polk	36	Male	No		Yes	FL resident	03/30/20
38,523	Polk	53	Male	Yes	FL; NC	Yes	FL resident	03/31/20
38,524	Polk	87	Female	No		Yes	FL resident	03/31/20
38,525	Polk	82	Female	No		No	FL resident	03/31/20
38,526	Polk	44	Female	No		Yes	FL resident	03/31/20
38,527	Polk	66	Female	Yes	FL; NY	No	FL resident	03/31/20
38,528	Polk	37	Male	Yes	NY	No	FL resident	03/31/20
38,529	Polk	57	Male	No		Yes	FL resident	03/31/20
38,530	Polk	82	Female	No		No	FL resident	04/01/20
38,531	Polk	39	Female	No		No	FL resident	04/01/20
38,532	Polk	81	Female	Unknown		No	FL resident	04/01/20
38,533	Polk	71	Female	No		Yes	FL resident	04/01/20
38,534	Polk	64	Female	Yes	NC	Yes	FL resident	04/01/20
38,535	Polk	79	Male	No		No	FL resident	04/01/20
38,536	Polk	3	Female	No		Yes	FL resident	04/01/20
38,537	Polk	59	Female	No		Yes	FL resident	04/01/20
38,538	Polk	50	Female	No		Yes	FL resident	04/01/20
38,539	Polk	41	Female	No		No	FL resident	04/01/20
38,540	Polk	45	Male	Yes	FL; LA	No	FL resident	04/01/20
38,541	Polk	62	Male	No		Yes	FL resident	04/01/20

Coronavirus: line list of cases

Data verified as of May 12, 2020 at 10 AM

Data in this report are provisional and subject to change.

Case	County	Age	Gender	Travel related	Travel detail	Contact with a confirmed case	Jurisdiction	Date case counted
38,542	Polk	63	Male	Yes	FL; NY	No	FL resident	04/01/20
38,543	Polk	61	Female	No		Yes	FL resident	04/01/20
38,544	Polk	46	Male	No		No	FL resident	04/01/20
38,545	Polk	50	Male	No		Yes	FL resident	04/01/20
38,546	Polk	23	Male	No		No	FL resident	04/01/20
38,547	Polk	28	Male	No		Yes	FL resident	04/02/20
38,548	Polk	59	Male	No		Yes	FL resident	04/02/20
38,549	Polk	42	Female	No		No	FL resident	04/02/20
38,550	Polk	65	Male	No		Yes	FL resident	04/02/20
38,551	Polk	25	Female	Yes	JAMAICA	No	FL resident	04/02/20
38,552	Polk	68	Male	No		Yes	FL resident	04/02/20
38,553	Polk	66	Male	No		No	FL resident	04/02/20
38,554	Polk	72	Female	No		No	FL resident	04/02/20
38,555	Polk	53	Female	Yes	BRAZIL	No	FL resident	04/02/20
38,556	Polk	33	Male	Yes	CT; DC; DE; GA; KY; MA; MD; ME; NC; NH; NY; RI; SC; TN; VA; VT	No	FL resident	04/02/20
38,557	Polk	71	Male	Yes	NY	Yes	FL resident	04/02/20
38,558	Polk	49	Female	Yes	FL; NY; NETHERLANDS; UNITED KINGDOM	Yes	FL resident	04/02/20
38,559	Polk	66	Female	Yes	FL; GA	Yes	FL resident	04/02/20
38,560	Polk	62	Male	Unknown		Yes	FL resident	04/02/20
38,561	Polk	83	Female	Yes	FL; GA	Yes	FL resident	04/02/20
38,562	Polk	67	Female	Yes	AUSTRALIA; CA; FL	Unknown	FL resident	04/02/20
38,563	Polk	40	Male	No		No	FL resident	04/02/20
38,564	Polk	52	Male	No		Yes	FL resident	04/02/20
38,565	Polk	64	Male	No		Unknown	FL resident	04/02/20
38,566	Polk	51	Male	Yes	DC; FL	No	FL resident	04/03/20
38,567	Polk	27	Male	No		Yes	FL resident	04/03/20
38,568	Polk	51	Female	No		Yes	FL resident	04/03/20
38,569	Polk	30	Male	No		No	FL resident	04/03/20
38,570	Polk	29	Female	No		No	FL resident	04/03/20
38,571	Polk	65	Male	No		No	FL resident	04/03/20
38,572	Polk	74	Female	Yes	FL; NJ	Unknown	FL resident	04/03/20
38,573	Polk	58	Male	Yes	NY	No	FL resident	04/03/20
38,574	Polk	31	Female	No		No	FL resident	04/03/20
38,575	Polk	31	Female	Yes	CARIBBEAN	No	FL resident	04/03/20
38,576	Polk	38	Female	Yes	EUROPE	No	FL resident	04/03/20
38,577	Polk	27	Male	No		Yes	FL resident	04/03/20
38,578	Polk	73	Female	No		Yes	FL resident	04/03/20
38,579	Polk	62	Male	Yes	NY	Yes	FL resident	04/03/20
38,580	Polk	66	Male	No		No	FL resident	04/03/20
38,581	Polk	34	Female	No		No	FL resident	04/03/20
38,582	Polk	70	Female	No		Yes	FL resident	04/03/20
38,583	Polk	84	Male	No		Yes	FL resident	04/03/20
38,584	Polk	30	Female	Yes	NJ	Yes	FL resident	04/03/20
38,585	Polk	59	Male	No		Yes	FL resident	04/03/20
38,586	Polk	56	Female	No		Yes	FL resident	04/03/20
38,587	Polk	37	Male	No		No	FL resident	04/03/20
38,588	Polk	46	Male	No		No	FL resident	04/03/20
38,589	Polk	36	Male	No		Yes	FL resident	04/03/20
38,590	Polk	61	Female	No		Yes	FL resident	04/03/20
38,591	Polk	61	Female	No		Yes	FL resident	04/03/20
38,592	Polk	48	Female	No		Yes	FL resident	04/04/20
38,593	Polk	67	Female	No		No	FL resident	04/04/20
38,594	Polk	45	Female	No		No	FL resident	04/04/20
38,595	Polk	68	Female	Yes	ANTARCTICA; ARGENTINA; CHILE	Yes	FL resident	04/04/20
38,596	Polk	44	Female	No		Yes	FL resident	04/04/20
38,597	Polk	67	Male	Yes	AUSTRALIA; CA; IL	No	FL resident	04/04/20
38,598	Polk	81	Male	No		Yes	FL resident	04/04/20
38,599	Polk	86	Male	Unknown		No	FL resident	04/05/20
38,600	Polk	65	Male	Unknown			FL resident	04/05/20

Coronavirus: line list of cases

Data verified as of May 12, 2020 at 10 AM

Data in this report are provisional and subject to change.

Case	County	Age	Gender	Travel related	Travel detail	Contact with a confirmed case	Jurisdiction	Date case counted
38,601	Polk	29	Female	No		Yes	FL resident	04/05/20
38,602	Polk	76	Male	Unknown			FL resident	04/05/20
38,603	Polk	43	Male	No		Yes	FL resident	04/05/20
38,604	Polk	25	Male	Yes	AL	Yes	FL resident	04/05/20
38,605	Polk	51	Male	No		Yes	FL resident	04/05/20
38,606	Polk	32	Female	No		No	FL resident	04/05/20
38,607	Polk	49	Female	No		No	FL resident	04/05/20
38,608	Polk	55	Female	No		Yes	FL resident	04/05/20
38,609	Polk	30	Female	No		Yes	FL resident	04/05/20
38,610	Polk	65	Female	Yes	FL; FRANCE; NY; PORTUGAL	Yes	FL resident	04/05/20
38,611	Polk	53	Male	Yes	BAHAMAS; FL	No	FL resident	04/05/20
38,612	Polk	21	Female	No		Yes	FL resident	04/05/20
38,613	Polk	70	Male	No		No	FL resident	04/05/20
38,614	Polk	68	Male	No		No	FL resident	04/05/20
38,615	Polk	27	Male	No		Yes	FL resident	04/05/20
38,616	Polk	62	Female	No		Yes	FL resident	04/06/20
38,617	Polk	49	Female	Yes	FL; NV	No	FL resident	04/06/20
38,618	Polk	31	Male	No		Yes	FL resident	04/06/20
38,619	Polk	57	Female	No		No	FL resident	04/06/20
38,620	Polk	73	Male	No		Yes	FL resident	04/06/20
38,621	Polk	43	Female	No		Yes	FL resident	04/06/20
38,622	Polk	79	Male	No		No	FL resident	04/06/20
38,623	Polk	44	Male	No		Yes	FL resident	04/06/20
38,624	Polk	38	Female	No		No	FL resident	04/06/20
38,625	Polk	68	Female	No		Yes	FL resident	04/06/20
38,626	Polk	54	Male	Yes	FL; UT	No	FL resident	04/06/20
38,627	Polk	68	Male	No		No	FL resident	04/06/20
38,628	Polk	33	Male	No		Yes	FL resident	04/06/20
38,629	Polk	50	Female	No		Yes	FL resident	04/06/20
38,630	Polk	45	Female	No		No	FL resident	04/06/20
38,631	Polk	23	Male	No		Unknown	FL resident	04/06/20
38,632	Polk	61	Female	Unknown		No	FL resident	04/06/20
38,633	Polk	53	Male	No		Yes	FL resident	04/07/20
38,634	Polk	82	Male	No		Yes	FL resident	04/07/20
38,635	Polk	59	Male	No		No	FL resident	04/07/20
38,636	Polk	73	Male	No		Yes	FL resident	04/07/20
38,637	Polk	59	Male	No		No	FL resident	04/07/20
38,638	Polk	32	Male	Yes	FL; TX	Unknown	FL resident	04/07/20
38,639	Polk	39	Female	No		Yes	FL resident	04/07/20
38,640	Polk	43	Female	No		No	FL resident	04/07/20
38,641	Polk	74	Male	No		No	FL resident	04/07/20
38,642	Polk	63	Female	No		Yes	FL resident	04/07/20
38,643	Polk	40	Female	No		No	FL resident	04/07/20
38,644	Polk	46	Female	No		Unknown	FL resident	04/07/20
38,645	Polk	84	Male	No		Yes	FL resident	04/08/20
38,646	Polk	33	Female	No		No	FL resident	04/08/20
38,647	Polk	72	Female	No		Yes	FL resident	04/08/20
38,648	Polk	33	Female	No		Yes	FL resident	04/08/20
38,649	Polk	56	Female	No		Yes	FL resident	04/08/20
38,650	Polk	55	Female	Yes	FL; NC	Yes	FL resident	04/08/20
38,651	Polk	33	Male	Yes	AL	No	FL resident	04/08/20
38,652	Polk	54	Male	No		No	FL resident	04/08/20
38,653	Polk	60	Female	Yes	FL; MT; NY	Yes	FL resident	04/08/20
38,654	Polk	62	Male	No		No	FL resident	04/08/20
38,655	Polk	67	Male	Yes	ANTARCTICA; ARGENTINA; CHILE; URUGUAY	Yes	FL resident	04/08/20
38,656	Polk	57	Female	No		Yes	FL resident	04/08/20
38,657	Polk	35	Female	No		No	FL resident	04/09/20
38,658	Polk	97	Male	No		Yes	FL resident	04/09/20
38,659	Polk	86	Female	No		Yes	FL resident	04/09/20
38,660	Polk	79	Female	No		Yes	FL resident	04/09/20
38,661	Polk	75	Female	No		Yes	FL resident	04/09/20

Coronavirus: line list of cases

Data verified as of May 12, 2020 at 10 AM

Data in this report are provisional and subject to change.

Case	County	Age	Gender	Travel related	Travel detail	Contact with a confirmed case	Jurisdiction	Date case counted
38,662	Polk	91	Male	No		Yes	FL resident	04/09/20
38,663	Polk	85	Female	No		Yes	FL resident	04/09/20
38,664	Polk	85	Female	No		Yes	FL resident	04/09/20
38,665	Polk	84	Female	No		Yes	FL resident	04/09/20
38,666	Polk	89	Female	No		Yes	FL resident	04/09/20
38,667	Polk	31	Female	No		No	FL resident	04/09/20
38,668	Polk	65	Male	Yes	FL; NJ	Yes	FL resident	04/09/20
38,669	Polk	52	Female	No		Yes	FL resident	04/09/20
38,670	Polk	33	Male	Yes	TX	Yes	FL resident	04/09/20
38,671	Polk	51	Female	No		Yes	FL resident	04/09/20
38,672	Polk	44	Male	No		Yes	FL resident	04/09/20
38,673	Polk	32	Female	No		Yes	FL resident	04/09/20
38,674	Polk	54	Female	No		Yes	FL resident	04/09/20
38,675	Polk	49	Female	No		No	FL resident	04/09/20
38,676	Polk	26	Female	No		Yes	FL resident	04/09/20
38,677	Polk	41	Male	No		No	FL resident	04/09/20
38,678	Polk	59	Male	No		No	FL resident	04/09/20
38,679	Polk	56	Female	No		Unknown	FL resident	04/09/20
38,680	Polk	83	Female	Unknown		Unknown	FL resident	04/09/20
38,681	Polk	79	Female	No		Yes	FL resident	04/09/20
38,682	Polk	35	Female	No		Yes	FL resident	04/09/20
38,683	Polk	49	Male	No		Yes	FL resident	04/10/20
38,684	Polk	78	Male	No		Unknown	FL resident	04/10/20
38,685	Polk	42	Male	No		No	FL resident	04/10/20
38,686	Polk	90	Female	No		Yes	FL resident	04/10/20
38,687	Polk	49	Female	No		No	FL resident	04/11/20
38,688	Polk	67	Female	Yes	NY	Yes	FL resident	04/11/20
38,689	Polk	57	Female	No		No	FL resident	04/11/20
38,690	Polk	56	Female	No		No	FL resident	04/11/20
38,691	Polk	33	Male	No		Yes	FL resident	04/11/20
38,692	Polk	26	Female	No		No	FL resident	04/11/20
38,693	Polk	41	Male	No		No	FL resident	04/12/20
38,694	Polk	60	Male	No		No	FL resident	04/12/20
38,695	Polk	57	Female	No		No	FL resident	04/12/20
38,696	Polk	31	Female	No		No	FL resident	04/12/20
38,697	Polk	64	Female	No		No	FL resident	04/12/20
38,698	Polk	49	Male	No		Yes	FL resident	04/12/20
38,699	Polk	72	Female	Yes	ARGENTINA; CHILE	No	FL resident	04/12/20
38,700	Polk	33	Female	No		No	FL resident	04/12/20
38,701	Polk	28	Female	No		No	FL resident	04/12/20
38,702	Polk	25	Female	No		No	FL resident	04/12/20
38,703	Polk	38	Male	No		No	FL resident	04/12/20
38,704	Polk	63	Female	No		Yes	FL resident	04/13/20
38,705	Polk	64	Female	No		Yes	FL resident	04/13/20
38,706	Polk	16	Male	No		Yes	FL resident	04/13/20
38,707	Polk	53	Male	No		No	FL resident	04/13/20
38,708	Polk	64	Female	Yes	CA	No	FL resident	04/13/20
38,709	Polk	44	Female	No		No	FL resident	04/13/20
38,710	Polk	31	Male	No		Yes	FL resident	04/13/20
38,711	Polk	29	Female	No		Yes	FL resident	04/13/20
38,712	Polk	71	Male	Yes	LA	Yes	FL resident	04/13/20
38,713	Polk	12	Female	No		No	FL resident	04/13/20
38,714	Polk	78	Male	No		Yes	FL resident	04/13/20
38,715	Polk	49	Male	No		Yes	FL resident	04/13/20
38,716	Polk	60	Female	No		No	FL resident	04/13/20
38,717	Polk	57	Male	Unknown		No	FL resident	04/13/20
38,718	Polk	90	Male	No		Yes	FL resident	04/13/20
38,719	Polk	78	Female	No		No	FL resident	04/13/20
38,720	Polk	37	Male	No		Yes	FL resident	04/14/20
38,721	Polk	50	Male	No		No	FL resident	04/14/20
38,722	Polk	45	Male	Yes	AFRICA; FL	No	FL resident	04/14/20
38,723	Polk	82	Male	No		Yes	FL resident	04/14/20

Coronavirus: line list of cases

Data verified as of May 12, 2020 at 10 AM

Data in this report are provisional and subject to change.

Case	County	Age	Gender	Travel related	Travel detail	Contact with a confirmed case	Jurisdiction	Date case counted
38,724	Polk	19	Male	No		Yes	FL resident	04/14/20
38,725	Polk	84	Female	No		Yes	FL resident	04/14/20
38,726	Polk	87	Male	No		Unknown	FL resident	04/14/20
38,727	Polk	52	Female	No		Yes	FL resident	04/15/20
38,728	Polk	76	Female	No		Yes	FL resident	04/15/20
38,729	Polk	47	Male	Yes	FL; GA	No	FL resident	04/15/20
38,730	Polk	38	Female	No		Yes	FL resident	04/15/20
38,731	Polk	60	Male	No		Yes	FL resident	04/15/20
38,732	Polk	24	Female	No		Yes	FL resident	04/15/20
38,733	Polk	84	Female	No		Yes	FL resident	04/15/20
38,734	Polk	54	Male	No		No	FL resident	04/15/20
38,735	Polk	52	Male	No		No	FL resident	04/15/20
38,736	Polk	49	Female	No		Yes	FL resident	04/15/20
38,737	Polk	66	Female	No		No	FL resident	04/15/20
38,738	Polk	35	Male	No		No	FL resident	04/15/20
38,739	Polk	48	Female	No		No	FL resident	04/15/20
38,740	Polk	42	Male	No		No	FL resident	04/16/20
38,741	Polk	78	Female	Yes	FL; PA	Yes	FL resident	04/16/20
38,742	Polk	36	Male	Unknown		Yes	FL resident	04/16/20
38,743	Polk	54	Male	No		No	FL resident	04/16/20
38,744	Polk	68	Female	No		Yes	FL resident	04/16/20
38,745	Polk	82	Male	Yes	FL; PA	Yes	FL resident	04/16/20
38,746	Polk	46	Female	No		Yes	FL resident	04/16/20
38,747	Polk	87	Female	No		Yes	FL resident	04/16/20
38,748	Polk	48	Female	No		Yes	FL resident	04/16/20
38,749	Polk	45	Female	No		Yes	FL resident	04/16/20
38,750	Polk	57	Female	No		Yes	FL resident	04/16/20
38,751	Polk	90	Female	No		Yes	FL resident	04/16/20
38,752	Polk	94	Female	No		Yes	FL resident	04/16/20
38,753	Polk	90	Male	No		Yes	FL resident	04/16/20
38,754	Polk	89	Female	No		Yes	FL resident	04/16/20
38,755	Polk	74	Female	No		Yes	FL resident	04/16/20
38,756	Polk	85	Female	No		Yes	FL resident	04/16/20
38,757	Polk	39	Male	No		Yes	FL resident	04/17/20
38,758	Polk	41	Male	No		Yes	FL resident	04/17/20
38,759	Polk	58	Female	Unknown		Yes	FL resident	04/17/20
38,760	Polk	82	Female	No		Yes	FL resident	04/17/20
38,761	Polk	32	Male	No		Yes	FL resident	04/17/20
38,762	Polk	48	Female	No		Yes	FL resident	04/17/20
38,763	Polk	31	Female	Yes	FL; VA	Yes	FL resident	04/17/20
38,764	Polk	44	Female	No		No	FL resident	04/17/20
38,765	Polk	86	Male	No		Yes	FL resident	04/17/20
38,766	Polk	33	Female	No		No	FL resident	04/18/20
38,767	Polk	96	Female	No		Yes	FL resident	04/18/20
38,768	Polk	34	Female	No		No	FL resident	04/18/20
38,769	Polk	52	Female	No		No	FL resident	04/18/20
38,770	Polk	26	Male	No		Yes	FL resident	04/19/20
38,771	Polk	22	Female	Yes	BRITISH VIRGIN ISLANDS; FL; PUERTO RICO; U.S. VIRGIN ISLANDS	Yes	FL resident	04/19/20
38,772	Polk	85	Male	No		No	FL resident	04/19/20
38,773	Polk	56	Male	No		Yes	FL resident	04/19/20
38,774	Polk	30	Male	No		Yes	FL resident	04/19/20
38,775	Polk	62	Female	No		Unknown	FL resident	04/20/20
38,776	Polk	15	Female	Yes	NY	Yes	FL resident	04/20/20
38,777	Polk	35	Female	No		Yes	FL resident	04/20/20
38,778	Polk	89	Female	No		Yes	FL resident	04/20/20
38,779	Polk	39	Female	No		Yes	FL resident	04/20/20
38,780	Polk	89	Female	No		Yes	FL resident	04/20/20
38,781	Polk	76	Female	No		Yes	FL resident	04/20/20
38,782	Polk	52	Male	Yes	CARIBBEAN	No	FL resident	04/20/20
38,783	Polk	78	Female	No		Yes	FL resident	04/20/20

Coronavirus: line list of cases

Data verified as of May 12, 2020 at 10 AM

Data in this report are provisional and subject to change.

Case	County	Age	Gender	Travel related	Travel detail	Contact with a confirmed case	Jurisdiction	Date case counted
38,784	Polk	67	Female	No		Yes	FL resident	04/20/20
38,785	Polk	81	Female	No		Yes	FL resident	04/20/20
38,786	Polk	102	Female	No		Yes	FL resident	04/20/20
38,787	Polk	84	Female	No		Yes	FL resident	04/20/20
38,788	Polk	81	Female	No		Yes	FL resident	04/20/20
38,789	Polk	91	Female	No		Yes	FL resident	04/20/20
38,790	Polk	74	Female	No		Yes	FL resident	04/20/20
38,791	Polk	60	Male	No		Yes	FL resident	04/20/20
38,792	Polk	94	Female	No		Yes	FL resident	04/20/20
38,793	Polk	80	Female	No		Yes	FL resident	04/20/20
38,794	Polk	44	Male	No		No	FL resident	04/20/20
38,795	Polk	83	Female	No		Yes	FL resident	04/20/20
38,796	Polk	96	Female	No		Yes	FL resident	04/20/20
38,797	Polk	73	Female	No		Yes	FL resident	04/21/20
38,798	Polk	40	Male	No		Yes	FL resident	04/21/20
38,799	Polk	76	Female	No		Yes	FL resident	04/21/20
38,800	Polk	76	Male	No		Yes	FL resident	04/21/20
38,801	Polk	53	Female	No		Yes	FL resident	04/21/20
38,802	Polk	82	Female	No		Yes	FL resident	04/21/20
38,803	Polk	34	Female	No		No	FL resident	04/21/20
38,804	Polk	91	Female	No		Yes	FL resident	04/21/20
38,805	Polk	49	Female	No		Yes	FL resident	04/22/20
38,806	Polk	49	Female	No		Yes	FL resident	04/22/20
38,807	Polk	41	Male	No		Yes	FL resident	04/22/20
38,808	Polk	25	Male	Yes	AL; FL; MS	Yes	FL resident	04/22/20
38,809	Polk	50	Male	No		Yes	FL resident	04/22/20
38,810	Polk	30	Female	No		Yes	FL resident	04/22/20
38,811	Polk	30	Male	No		Yes	FL resident	04/22/20
38,812	Polk	57	Female	No		Yes	FL resident	04/22/20
38,813	Polk	78	Male	No		Yes	FL resident	04/22/20
38,814	Polk	59	Female	Unknown			FL resident	04/22/20
38,815	Polk	46	Female	No		No	FL resident	04/22/20
38,816	Polk	79	Female	No		Yes	FL resident	04/23/20
38,817	Polk	85	Male	No		Yes	FL resident	04/23/20
38,818	Polk	74	Female	No		Yes	FL resident	04/23/20
38,819	Polk	58	Male	No		No	FL resident	04/23/20
38,820	Polk	84	Female	No		No	FL resident	04/23/20
38,821	Polk	56	Male	Yes	FL; OH	Yes	FL resident	04/23/20
38,822	Polk	31	Female	No		Yes	FL resident	04/23/20
38,823	Polk	31	Female	No		No	FL resident	04/23/20
38,824	Polk	37	Male	Unknown			FL resident	04/23/20
38,825	Polk	42	Female	No		Yes	FL resident	04/23/20
38,826	Polk	61	Female	Yes	MI	Unknown	FL resident	04/23/20
38,827	Polk	36	Female	Unknown			FL resident	04/23/20
38,828	Polk	24	Female	No		Yes	FL resident	04/23/20
38,829	Polk	24	Female	No		No	FL resident	04/23/20
38,830	Polk	78	Female	No		No	FL resident	04/24/20
38,831	Polk	74	Male	No		No	FL resident	04/24/20
38,832	Polk	34	Female	No		Unknown	FL resident	04/24/20
38,833	Polk	62	Female	Yes	AL	Yes	FL resident	04/24/20
38,834	Polk	36	Female	No		No	FL resident	04/24/20
38,835	Polk	60	Female	No		Yes	FL resident	04/24/20
38,836	Polk	45	Female	No		Yes	FL resident	04/24/20
38,837	Polk	53	Male	No		Yes	FL resident	04/24/20
38,838	Polk	57	Female	No		Yes	FL resident	04/24/20
38,839	Polk	55	Female	No		Yes	FL resident	04/24/20
38,840	Polk	21	Male	No		Yes	FL resident	04/24/20
38,841	Polk	46	Male	No		Yes	FL resident	04/24/20
38,842	Polk	89	Male	No		Yes	FL resident	04/24/20
38,843	Polk	81	Female	No		Yes	FL resident	04/24/20
38,844	Polk	90	Female	No		Yes	FL resident	04/24/20
38,845	Polk	44	Male	No		Yes	FL resident	04/24/20

Coronavirus: line list of cases

Data verified as of May 12, 2020 at 10 AM

Data in this report are provisional and subject to change.

Case	County	Age	Gender	Travel related	Travel detail	Contact with a confirmed case	Jurisdiction	Date case counted
38,846	Polk	73	Female	No		Yes	FL resident	04/25/20
38,847	Polk	36	Male	Yes	IN; OH	Yes	FL resident	04/25/20
38,848	Polk	28	Female	No		Unknown	FL resident	04/25/20
38,849	Polk	65	Female	No		No	FL resident	04/25/20
38,850	Polk	87	Female	No		Yes	FL resident	04/25/20
38,851	Polk	80	Female	No		Yes	FL resident	04/25/20
38,852	Polk	85	Female	No		Yes	FL resident	04/25/20
38,853	Polk	98	Female	No		Yes	FL resident	04/25/20
38,854	Polk	88	Male	No		Yes	FL resident	04/25/20
38,855	Polk	31	Female	Unknown			FL resident	04/25/20
38,856	Polk	92	Female	No		Yes	FL resident	04/26/20
38,857	Polk	74	Male	No		Yes	FL resident	04/26/20
38,858	Polk	44	Male	Yes	AL; TN	No	FL resident	04/26/20
38,859	Polk	79	Male	No		Yes	FL resident	04/26/20
38,860	Polk	90	Female	No		Yes	FL resident	04/26/20
38,861	Polk	99	Female	No		Unknown	FL resident	04/26/20
38,862	Polk	89	Female	Unknown			FL resident	04/26/20
38,863	Polk	75	Male	No		Yes	FL resident	04/26/20
38,864	Polk	99	Female	Unknown		Yes	FL resident	04/26/20
38,865	Polk	89	Female	Unknown		Yes	FL resident	04/26/20
38,866	Polk	81	Female	No		Yes	FL resident	04/26/20
38,867	Polk	93	Female	Unknown		Yes	FL resident	04/26/20
38,868	Polk	94	Female	No		Yes	FL resident	04/26/20
38,869	Polk	79	Female	No		Yes	FL resident	04/26/20
38,870	Polk	94	Female	No		Unknown	FL resident	04/26/20
38,871	Polk	73	Male	No		Yes	FL resident	04/26/20
38,872	Polk	83	Female	No		Unknown	FL resident	04/26/20
38,873	Polk	85	Female	No		Yes	FL resident	04/26/20
38,874	Polk	81	Female	No		Yes	FL resident	04/26/20
38,875	Polk	63	Female	No		Yes	FL resident	04/26/20
38,876	Polk	81	Female	No		Unknown	FL resident	04/26/20
38,877	Polk	74	Female	No		Yes	FL resident	04/26/20
38,878	Polk	32	Female	No		Yes	FL resident	04/26/20
38,879	Polk	67	Female	No		Yes	FL resident	04/26/20
38,880	Polk	52	Male	No		Yes	FL resident	04/26/20
38,881	Polk	40	Female	No		Yes	FL resident	04/26/20
38,882	Polk	28	Female	No		Yes	FL resident	04/26/20
38,883	Polk	58	Female	Yes	FL; MA	Yes	FL resident	04/26/20
38,884	Polk	52	Female	No		Unknown	FL resident	04/27/20
38,885	Polk	60	Male	No		Yes	FL resident	04/27/20
38,886	Polk	33	Male	No		Yes	FL resident	04/27/20
38,887	Polk	29	Male	Unknown			FL resident	04/27/20
38,888	Polk	22	Female	No		Yes	FL resident	04/27/20
38,889	Polk	52	Female	No		Yes	FL resident	04/27/20
38,890	Polk	40	Female	No		Yes	FL resident	04/27/20
38,891	Polk	45	Female	No		Yes	FL resident	04/27/20
38,892	Polk	25	Male	No		Yes	FL resident	04/27/20
38,893	Polk	72	Female	No		Yes	FL resident	04/27/20
38,894	Polk	36	Female	Unknown		Yes	FL resident	04/27/20
38,895	Polk	26	Female	No		Yes	FL resident	04/27/20
38,896	Polk	72	Male	No		Yes	FL resident	04/27/20
38,897	Polk	49	Male	No		Yes	FL resident	04/27/20
38,898	Polk	68	Male	No		Yes	FL resident	04/27/20
38,899	Polk	30	Female	Unknown			FL resident	04/27/20
38,900	Polk	59	Female	Unknown		Yes	FL resident	04/28/20
38,901	Polk	66	Male	No		Yes	FL resident	04/28/20
38,902	Polk	73	Male	No		Unknown	FL resident	04/28/20
38,903	Polk	36	Female	No		No	FL resident	04/28/20
38,904	Polk	24	Male	No		No	FL resident	04/28/20
38,905	Polk	35	Male	No		Yes	FL resident	04/28/20
38,906	Polk	88	Male	No		Yes	FL resident	04/28/20
38,907	Polk	39	Female	Unknown		No	FL resident	04/28/20

Coronavirus: line list of cases

Data verified as of May 12, 2020 at 10 AM

Data in this report are provisional and subject to change.

Case	County	Age	Gender	Travel related	Travel detail	Contact with a confirmed case	Jurisdiction	Date case counted
38,908	Polk	26	Female	No		No	FL resident	04/28/20
38,909	Polk	81	Male	No		Yes	FL resident	04/29/20
38,910	Polk	70	Male	No		Yes	FL resident	04/29/20
38,911	Polk	77	Male	No		Yes	FL resident	04/29/20
38,912	Polk	21	Female	No		No	FL resident	04/29/20
38,913	Polk	88	Male	No		Yes	FL resident	04/29/20
38,914	Polk	46	Female	No		Yes	FL resident	04/29/20
38,915	Polk	55	Male	No		Yes	FL resident	04/29/20
38,916	Polk	35	Female	No		No	FL resident	04/29/20
38,917	Polk	24	Female	No		No	FL resident	04/29/20
38,918	Polk	34	Female	No		Yes	FL resident	04/29/20
38,919	Polk	76	Female	No		Yes	FL resident	04/29/20
38,920	Polk	67	Male	No		Yes	FL resident	04/29/20
38,921	Polk	49	Female	Yes	GA	No	FL resident	04/29/20
38,922	Polk	86	Male	No		Yes	FL resident	04/29/20
38,923	Polk	61	Female	No		No	FL resident	04/29/20
38,924	Polk	86	Female	No		Yes	FL resident	04/29/20
38,925	Polk	86	Male	No		Yes	FL resident	04/30/20
38,926	Polk	30	Female	No		No	FL resident	04/30/20
38,927	Polk	39	Female	No		Yes	FL resident	04/30/20
38,928	Polk	84	Male	No		Yes	FL resident	04/30/20
38,929	Polk	54	Female	No		No	FL resident	04/30/20
38,930	Polk	24	Female	No		No	FL resident	04/30/20
38,931	Polk	63	Female	No		No	FL resident	04/30/20
38,932	Polk	71	Male	No		Yes	FL resident	04/30/20
38,933	Polk	19	Male	No		Yes	FL resident	04/30/20
38,934	Polk	20	Female	No		Yes	FL resident	04/30/20
38,935	Polk	37	Male	No		Yes	FL resident	04/30/20
38,936	Polk	66	Female	No		Yes	FL resident	04/30/20
38,937	Polk	51	Female	No		Yes	FL resident	04/30/20
38,938	Polk	21	Female	Unknown			FL resident	05/01/20
38,939	Polk	56	Female	No		Yes	FL resident	05/01/20
38,940	Polk	25	Female	No		Yes	FL resident	05/01/20
38,941	Polk	36	Male	No		Yes	FL resident	05/01/20
38,942	Polk	24	Male	No		Yes	FL resident	05/01/20
38,943	Polk	22	Male	Unknown			FL resident	05/01/20
38,944	Polk	48	Male	No		No	FL resident	05/01/20
38,945	Polk	26	Female	No		Unknown	FL resident	05/01/20
38,946	Polk	68	Female	No		Yes	FL resident	05/01/20
38,947	Polk	33	Female	No		Yes	FL resident	05/01/20
38,948	Polk	72	Female	No		Yes	FL resident	05/01/20
38,949	Polk	88	Female	Unknown		Unknown	FL resident	05/01/20
38,950	Polk	29	Male	No		Yes	FL resident	05/01/20
38,951	Polk	53	Female	No		Yes	FL resident	05/01/20
38,952	Polk	39	Female	No		No	FL resident	05/02/20
38,953	Polk	45	Female	No		Yes	FL resident	05/02/20
38,954	Polk	47	Female	No		Yes	FL resident	05/02/20
38,955	Polk	89	Male	No		Yes	FL resident	05/02/20
38,956	Polk	16	Female	No		Yes	FL resident	05/02/20
38,957	Polk	44	Female	No		Yes	FL resident	05/02/20
38,958	Polk	54	Female	Unknown		Yes	FL resident	05/02/20
38,959	Polk	24	Male	No		Yes	FL resident	05/02/20
38,960	Polk	22	Female	No		Yes	FL resident	05/02/20
38,961	Polk	90	Female	No		Yes	FL resident	05/02/20
38,962	Polk	27	Female	No		Yes	FL resident	05/02/20
38,963	Polk	38	Female	No		Yes	FL resident	05/02/20
38,964	Polk	20	Female	No		Yes	FL resident	05/02/20
38,965	Polk	43	Female	No		Yes	FL resident	05/02/20
38,966	Polk	76	Female	No		Yes	FL resident	05/03/20
38,967	Polk	36	Female	Unknown			FL resident	05/03/20
38,968	Polk	39	Female	No		Unknown	FL resident	05/03/20
38,969	Polk	54	Female	No		Yes	FL resident	05/03/20

Coronavirus: line list of cases

Data verified as of May 12, 2020 at 10 AM

Data in this report are provisional and subject to change.

Case	County	Age	Gender	Travel related	Travel detail	Contact with a confirmed case	Jurisdiction	Date case counted
38,970	Polk	20	Female	Unknown			FL resident	05/03/20
38,971	Polk	47	Male	No			FL resident	05/03/20
38,972	Polk	36	Female	No		Yes	FL resident	05/03/20
38,973	Polk	55	Female	No		No	FL resident	05/03/20
38,974	Polk	74	Male	No		Yes	FL resident	05/03/20
38,975	Polk	30	Female	No		Yes	FL resident	05/04/20
38,976	Polk	88	Female	No		Yes	FL resident	05/04/20
38,977	Polk	64	Male	Unknown		No	FL resident	05/04/20
38,978	Polk	68	Female	No		Yes	FL resident	05/04/20
38,979	Polk	72	Female	No		Yes	FL resident	05/04/20
38,980	Polk	61	Female	No		Yes	FL resident	05/04/20
38,981	Polk	18	Female	No		Yes	FL resident	05/04/20
38,982	Polk	58	Female	No		Yes	FL resident	05/04/20
38,983	Polk	78	Female	No		Yes	FL resident	05/04/20
38,984	Polk	29	Female	No		Unknown	FL resident	05/04/20
38,985	Polk	52	Female	No		No	FL resident	05/04/20
38,986	Polk	47	Male	No		No	FL resident	05/04/20
38,987	Polk	76	Female	No		Yes	FL resident	05/04/20
38,988	Polk	36	Male	No		Yes	FL resident	05/05/20
38,989	Polk	66	Female	No		No	FL resident	05/05/20
38,990	Polk	27	Female	No		Yes	FL resident	05/05/20
38,991	Polk	28	Female	No		No	FL resident	05/05/20
38,992	Polk	74	Female	No		Yes	FL resident	05/05/20
38,993	Polk	52	Female	No		Yes	FL resident	05/05/20
38,994	Polk	77	Female	Unknown		No	FL resident	05/05/20
38,995	Polk	93	Female	No		Yes	FL resident	05/05/20
38,996	Polk	78	Female	No		Yes	FL resident	05/05/20
38,997	Polk	87	Female	No		Yes	FL resident	05/05/20
38,998	Polk	42	Female	No		Yes	FL resident	05/05/20
38,999	Polk	92	Male	No		Yes	FL resident	05/05/20
39,000	Polk	58	Female	No		Yes	FL resident	05/05/20
39,001	Polk	71	Male	No		Yes	FL resident	05/05/20
39,002	Polk	57	Female	No		Yes	FL resident	05/05/20
39,003	Polk	30	Female	No		Yes	FL resident	05/05/20
39,004	Polk	64	Female	No		Yes	FL resident	05/05/20
39,005	Polk	29	Female	Unknown			FL resident	05/06/20
39,006	Polk	21	Female	No			FL resident	05/06/20
39,007	Polk	90	Female	No		Yes	FL resident	05/06/20
39,008	Polk	32	Female	No		Unknown	FL resident	05/06/20
39,009	Polk	78	Male	No		Yes	FL resident	05/06/20
39,010	Polk	34	Male	No		No	FL resident	05/06/20
39,011	Polk	80	Female	No		Yes	FL resident	05/06/20
39,012	Polk	72	Female	No		Yes	FL resident	05/06/20
39,013	Polk	68	Female	No		Yes	FL resident	05/06/20
39,014	Polk	71	Male	No		Yes	FL resident	05/06/20
39,015	Polk	68	Female	No		Yes	FL resident	05/06/20
39,016	Polk	95	Female	No		Yes	FL resident	05/06/20
39,017	Polk	59	Female	Unknown			FL resident	05/06/20
39,018	Polk	56	Female	No		Yes	FL resident	05/06/20
39,019	Polk	40	Female	No		Yes	FL resident	05/06/20
39,020	Polk	30	Female	No		Yes	FL resident	05/06/20
39,021	Polk	48	Male	No		Yes	FL resident	05/06/20
39,022	Polk	46	Female	No		Yes	FL resident	05/06/20
39,023	Polk	32	Male	No		Yes	FL resident	05/06/20
39,024	Polk	18	Female	No		Yes	FL resident	05/06/20
39,025	Polk	16	Male	No		Yes	FL resident	05/06/20
39,026	Polk	36	Female	No		No	FL resident	05/06/20
39,027	Polk	30	Male	Yes	MD	No	FL resident	05/06/20
39,028	Polk	80	Male	No		No	FL resident	05/06/20
39,029	Polk	38	Female	No		No	FL resident	05/07/20
39,030	Polk	39	Female	No		No	FL resident	05/07/20
39,031	Polk	54	Male	No		Unknown	FL resident	05/07/20

Coronavirus: line list of cases

Data verified as of May 12, 2020 at 10 AM

Data in this report are provisional and subject to change.

Case	County	Age	Gender	Travel related	Travel detail	Contact with a confirmed case	Jurisdiction	Date case counted
39,032	Polk	84	Female	No		Yes	FL resident	05/07/20
39,033	Polk	73	Male	No		No	FL resident	05/07/20
39,034	Polk	38	Male	No		No	FL resident	05/07/20
39,035	Polk	57	Female	No		Yes	FL resident	05/07/20
39,036	Polk	65	Female	No		Yes	FL resident	05/07/20
39,037	Polk	76	Male	Unknown			FL resident	05/07/20
39,038	Polk	27	Male	Yes	NY	No	FL resident	05/07/20
39,039	Polk	42	Female	No		No	FL resident	05/07/20
39,040	Polk	67	Female	No		Yes	FL resident	05/07/20
39,041	Polk	69	Male	No		Yes	FL resident	05/07/20
39,042	Polk	37	Male	No		Yes	FL resident	05/08/20
39,043	Polk	57	Female	No		Yes	FL resident	05/08/20
39,044	Polk	24	Female	Unknown			FL resident	05/08/20
39,045	Polk	42	Female	No		Yes	FL resident	05/08/20
39,046	Polk	8	Male	No		Yes	FL resident	05/08/20
39,047	Polk	44	Male	No		Yes	FL resident	05/08/20
39,048	Polk	51	Male	No		Yes	FL resident	05/08/20
39,049	Polk	55	Female	Unknown			FL resident	05/08/20
39,050	Polk	29	Female	No			FL resident	05/08/20
39,051	Polk	40	Male	No		Yes	FL resident	05/08/20
39,052	Polk	73	Female	Unknown			FL resident	05/08/20
39,053	Polk	56	Male	No		No	FL resident	05/08/20
39,054	Polk	92	Female	No		Yes	FL resident	05/08/20
39,055	Polk	27	Female	No		No	FL resident	05/08/20
39,056	Polk	86	Female	No		No	FL resident	05/08/20
39,057	Polk	23	Female	Unknown			FL resident	05/08/20
39,058	Polk	43	Male	Unknown		Yes	FL resident	05/08/20
39,059	Polk	43	Male	Unknown			FL resident	05/09/20
39,060	Polk	45	Female	No		Yes	FL resident	05/09/20
39,061	Polk	19	Female	No		Yes	FL resident	05/09/20
39,062	Polk	37	Female	No		Yes	FL resident	05/09/20
39,063	Polk	78	Male	Unknown		Yes	FL resident	05/09/20
39,064	Polk	70	Female	Unknown		Yes	FL resident	05/09/20
39,065	Polk	28	Male	Yes	NY	No	FL resident	05/09/20
39,066	Polk	86	Male	No		Unknown	FL resident	05/09/20
39,067	Polk	83	Male	No		Yes	FL resident	05/09/20
39,068	Polk	16	Male	No		Yes	FL resident	05/09/20
39,069	Polk	92	Female	No		Yes	FL resident	05/09/20
39,070	Polk	35	Male	No			FL resident	05/09/20
39,071	Polk	24	Male	No			FL resident	05/09/20
39,072	Polk	21	Female	No		Yes	FL resident	05/09/20
39,073	Polk	56	Female	No		Unknown	FL resident	05/10/20
39,074	Polk	74	Male	No		Yes	FL resident	05/10/20
39,075	Polk	49	Female	No		Yes	FL resident	05/10/20
39,076	Polk	22	Male	Unknown			FL resident	05/10/20
39,077	Polk	45	Female	No		Unknown	FL resident	05/10/20
39,078	Polk	68	Female	Unknown		Yes	FL resident	05/10/20
39,079	Polk	41	Female	No		No	FL resident	05/10/20
39,080	Polk	53	Female	No		Unknown	FL resident	05/10/20
39,081	Polk	17	Male	No		Yes	FL resident	05/10/20
39,082	Polk	35	Female	Unknown			FL resident	05/10/20
39,083	Polk	45	Female	No		Yes	FL resident	05/10/20
39,084	Polk	19	Female	No		Yes	FL resident	05/10/20
39,085	Polk	56	Male	Unknown			FL resident	05/10/20
39,086	Polk	82	Female	Unknown		Yes	FL resident	05/10/20
39,087	Polk	0	Unknown	Unknown			FL resident	05/10/20
39,088	Polk	67	Female	No		Unknown	FL resident	05/11/20
39,089	Polk	47	Female	No			FL resident	05/11/20
39,090	Polk	30	Female	Unknown			FL resident	05/11/20
39,091	Polk	36	Male	Unknown			FL resident	05/11/20
39,092	Polk	19	Female	No		Yes	FL resident	05/11/20
39,093	Polk	31	Male	Unknown			FL resident	05/11/20

Coronavirus: line list of cases

Data verified as of May 12, 2020 at 10 AM

Data in this report are provisional and subject to change.

Case	County	Age	Gender	Travel related	Travel detail	Contact with a confirmed case	Jurisdiction	Date case counted
39,094	Polk	21	Female	Unknown			FL resident	05/11/20
39,095	Polk	24	Female	Unknown		Yes	FL resident	05/11/20
39,096	Polk	56	Female	Unknown			FL resident	05/11/20
39,097	Polk	64	Female	Unknown			FL resident	05/11/20
39,098	Polk	46	Female	Unknown			FL resident	05/11/20
39,099	Polk	63	Female	Unknown			FL resident	05/11/20
39,100	Polk	42	Female	Unknown			FL resident	05/11/20
39,101	Polk	34	Male	Unknown			FL resident	05/11/20
39,102	Polk	33	Female	Unknown			FL resident	05/11/20
39,103	Polk	55	Male	Unknown			FL resident	05/11/20
39,104	Polk	66	Male	Unknown			FL resident	05/11/20
39,105	Polk	55	Female	Unknown			FL resident	05/11/20
39,106	Polk	72	Male	Unknown			FL resident	05/11/20
39,107	Polk	59	Male	Unknown			FL resident	05/12/20
39,108	Polk	38	Male	No		Yes	FL resident	05/12/20
39,109	Polk	30	Male	Unknown			FL resident	05/12/20
39,110	Polk	36	Male	Unknown			FL resident	05/12/20
39,111	Polk	51	Female	Unknown			FL resident	05/12/20
39,112	Polk	87	Male	Unknown			FL resident	05/12/20
39,113	Polk	5	Male	Unknown			FL resident	05/12/20
39,114	Polk	60	Male	Unknown			FL resident	05/12/20
39,115	Polk	36	Male	No			FL resident	05/12/20
39,116	Polk	21	Female	Unknown			FL resident	05/12/20
39,117	Polk	44	Male	No		No	Non-FL resident	04/03/20
39,118	Polk	80	Female	Yes	CARIBBEAN; FL	Unknown	Non-FL resident	04/05/20
39,119	Polk	68	Male	Yes	FL; LA	Yes	Non-FL resident	04/05/20
39,120	Polk	65	Female	Yes	OH	No	Non-FL resident	04/06/20
39,121	Polk	23	Female	Unknown			Non-FL resident	04/06/20
39,122	Polk	49	Female	Yes	MO	No	Non-FL resident	04/10/20
39,123	Polk	26	Female	No		No	Non-FL resident	04/30/20
39,124	Polk	82	Male	Unknown			Non-FL resident	04/30/20
39,125	Polk	62	Female	No		Yes	Non-FL resident	05/10/20
39,126	Polk	56	Female	Unknown			Non-FL resident	05/10/20
39,127	Putnam	67	Male	Yes	CO	Unknown	FL resident	03/20/20
39,128	Putnam	82	Female	No		Yes	FL resident	03/22/20
39,129	Putnam	65	Male	No		No	FL resident	03/24/20
39,130	Putnam	71	Female	No		Yes	FL resident	03/24/20
39,131	Putnam	23	Female	Yes	NY	Unknown	FL resident	03/25/20
39,132	Putnam	47	Male	No		Yes	FL resident	03/25/20
39,133	Putnam	39	Male	No		Yes	FL resident	03/25/20
39,134	Putnam	47	Female	No		Yes	FL resident	03/25/20
39,135	Putnam	48	Female	No		Yes	FL resident	03/25/20
39,136	Putnam	69	Female	No		Yes	FL resident	03/25/20
39,137	Putnam	36	Male	No		Yes	FL resident	03/25/20
39,138	Putnam	22	Male	No		Yes	FL resident	03/25/20
39,139	Putnam	50	Female	No		Yes	FL resident	03/29/20
39,140	Putnam	54	Male	No		Yes	FL resident	04/01/20
39,141	Putnam	55	Male	No		Yes	FL resident	04/03/20
39,142	Putnam	14	Male	No		Yes	FL resident	04/03/20
39,143	Putnam	71	Female	No		No	FL resident	04/03/20
39,144	Putnam	49	Female	No		Yes	FL resident	04/04/20
39,145	Putnam	29	Female	No		Yes	FL resident	04/07/20
39,146	Putnam	33	Female	No		Yes	FL resident	04/07/20
39,147	Putnam	28	Male	No		Yes	FL resident	04/08/20
39,148	Putnam	28	Male	Yes	FL; NY	Yes	FL resident	04/08/20
39,149	Putnam	35	Female	No		Yes	FL resident	04/09/20
39,150	Putnam	51	Female	No		Yes	FL resident	04/09/20
39,151	Putnam	56	Female	Yes	FL; ID	Yes	FL resident	04/09/20
39,152	Putnam	79	Male	No		Yes	FL resident	04/09/20
39,153	Putnam	13	Female	No		Yes	FL resident	04/10/20
39,154	Putnam	46	Female	No		Yes	FL resident	04/11/20
39,155	Putnam	56	Male	No		Yes	FL resident	04/11/20

Coronavirus: line list of cases

Data verified as of May 12, 2020 at 10 AM

Data in this report are provisional and subject to change.

Case	County	Age	Gender	Travel related	Travel detail	Contact with a confirmed case	Jurisdiction	Date case counted
39,156	Putnam	12	Male	No		Yes	FL resident	04/11/20
39,157	Putnam	71	Male	Yes	FL; ID	Yes	FL resident	04/11/20
39,158	Putnam	47	Male	No		Yes	FL resident	04/11/20
39,159	Putnam	39	Female	No		No	FL resident	04/11/20
39,160	Putnam	38	Male	No		No	FL resident	04/12/20
39,161	Putnam	33	Female	No		Yes	FL resident	04/12/20
39,162	Putnam	10	Female	No		Yes	FL resident	04/12/20
39,163	Putnam	6	Male	No		Yes	FL resident	04/12/20
39,164	Putnam	10	Female	No		Yes	FL resident	04/12/20
39,165	Putnam	10	Female	No		Yes	FL resident	04/12/20
39,166	Putnam	8	Female	No		Yes	FL resident	04/12/20
39,167	Putnam	71	Male	No		Yes	FL resident	04/14/20
39,168	Putnam	16	Male	No		Yes	FL resident	04/14/20
39,169	Putnam	23	Female	No		Yes	FL resident	04/14/20
39,170	Putnam	21	Female	Yes	GA	Unknown	FL resident	04/15/20
39,171	Putnam	40	Male	No		Yes	FL resident	04/15/20
39,172	Putnam	46	Female	No		Yes	FL resident	04/16/20
39,173	Putnam	66	Female	No		Yes	FL resident	04/16/20
39,174	Putnam	50	Female	No		Yes	FL resident	04/16/20
39,175	Putnam	81	Male	No		Yes	FL resident	04/16/20
39,176	Putnam	16	Male	No		Yes	FL resident	04/17/20
39,177	Putnam	13	Male	No		Yes	FL resident	04/17/20
39,178	Putnam	42	Female	No		Yes	FL resident	04/17/20
39,179	Putnam	42	Female	No		Yes	FL resident	04/18/20
39,180	Putnam	60	Female	No		Yes	FL resident	04/18/20
39,181	Putnam	43	Female	No		Yes	FL resident	04/19/20
39,182	Putnam	30	Male	No		Yes	FL resident	04/19/20
39,183	Putnam	40	Male	No		No	FL resident	04/21/20
39,184	Putnam	32	Female	No		Yes	FL resident	04/21/20
39,185	Putnam	23	Female	No		Yes	FL resident	04/21/20
39,186	Putnam	54	Male	No		Yes	FL resident	04/21/20
39,187	Putnam	19	Male	No		Yes	FL resident	04/21/20
39,188	Putnam	63	Female	No		Yes	FL resident	04/21/20
39,189	Putnam	22	Female	No		Yes	FL resident	04/21/20
39,190	Putnam	36	Male	No		Yes	FL resident	04/21/20
39,191	Putnam	41	Female	No		Unknown	FL resident	04/22/20
39,192	Putnam	28	Female	No		No	FL resident	04/22/20
39,193	Putnam	73	Male	No		Yes	FL resident	04/23/20
39,194	Putnam	20	Female	No		Yes	FL resident	04/23/20
39,195	Putnam	56	Male	No		No	FL resident	04/23/20
39,196	Putnam	66	Female	No		Yes	FL resident	04/23/20
39,197	Putnam	61	Female	No		No	FL resident	04/23/20
39,198	Putnam	22	Female	No		Yes	FL resident	04/23/20
39,199	Putnam	48	Female	No		Yes	FL resident	04/23/20
39,200	Putnam	13	Female	No		Yes	FL resident	04/23/20
39,201	Putnam	7	Female	No		Yes	FL resident	04/23/20
39,202	Putnam	66	Female	No		No	FL resident	04/24/20
39,203	Putnam	67	Female	No		No	FL resident	04/24/20
39,204	Putnam	42	Male	No		No	FL resident	04/24/20
39,205	Putnam	40	Male	No		No	FL resident	04/24/20
39,206	Putnam	28	Female	No		Yes	FL resident	04/24/20
39,207	Putnam	42	Female	No		Yes	FL resident	04/24/20
39,208	Putnam	88	Male	No		No	FL resident	04/25/20
39,209	Putnam	45	Male	No		No	FL resident	04/25/20
39,210	Putnam	34	Female	No		No	FL resident	04/25/20
39,211	Putnam	39	Female	No		No	FL resident	04/25/20
39,212	Putnam	73	Female	No		Yes	FL resident	04/27/20
39,213	Putnam	23	Female	No		Yes	FL resident	04/27/20
39,214	Putnam	36	Female	No		No	FL resident	04/27/20
39,215	Putnam	57	Female	Yes	NY	Yes	FL resident	04/27/20
39,216	Putnam	28	Female	No		Unknown	FL resident	04/27/20
39,217	Putnam	84	Male	No		Unknown	FL resident	04/27/20

Coronavirus: line list of cases

Data verified as of May 12, 2020 at 10 AM

Data in this report are provisional and subject to change.

Case	County	Age	Gender	Travel related	Travel detail	Contact with a confirmed case	Jurisdiction	Date case counted
39,218	Putnam	38	Male	No		Unknown	FL resident	04/27/20
39,219	Putnam	51	Female	No		Unknown	FL resident	04/27/20
39,220	Putnam	53	Female	No		Unknown	FL resident	04/27/20
39,221	Putnam	88	Female	No		Unknown	FL resident	04/27/20
39,222	Putnam	72	Female	No		Unknown	FL resident	04/27/20
39,223	Putnam	33	Male	No		Unknown	FL resident	04/27/20
39,224	Putnam	98	Female	No		Unknown	FL resident	04/27/20
39,225	Putnam	51	Female	No		Unknown	FL resident	04/27/20
39,226	Putnam	89	Female	No		Unknown	FL resident	04/27/20
39,227	Putnam	26	Female	No		Unknown	FL resident	04/27/20
39,228	Putnam	55	Female	No		Unknown	FL resident	04/29/20
39,229	Putnam	87	Male	No		Yes	FL resident	04/29/20
39,230	Putnam	24	Male	No		Yes	FL resident	04/29/20
39,231	Putnam	79	Male	No		Unknown	FL resident	04/30/20
39,232	Putnam	73	Female	No		Unknown	FL resident	04/30/20
39,233	Putnam	86	Female	No		Unknown	FL resident	05/01/20
39,234	Putnam	35	Female	No		Unknown	FL resident	05/01/20
39,235	Putnam	64	Female	No		Unknown	FL resident	05/01/20
39,236	Putnam	47	Female	No		Unknown	FL resident	05/01/20
39,237	Putnam	72	Female	No		Unknown	FL resident	05/01/20
39,238	Putnam	83	Female	No		No	FL resident	05/01/20
39,239	Putnam	88	Female	No		Unknown	FL resident	05/01/20
39,240	Putnam	76	Male	No		Unknown	FL resident	05/02/20
39,241	Putnam	65	Female	No		Unknown	FL resident	05/02/20
39,242	Putnam	79	Male	No		Unknown	FL resident	05/02/20
39,243	Putnam	75	Male	No		Unknown	FL resident	05/04/20
39,244	Putnam	78	Male	No		Yes	FL resident	05/04/20
39,245	Putnam	66	Female	No		Yes	FL resident	05/08/20
39,246	Putnam	84	Male	No		Yes	FL resident	05/08/20
39,247	Putnam	64	Male	No		Yes	FL resident	05/08/20
39,248	Putnam	79	Female	No		Yes	FL resident	05/08/20
39,249	Putnam	79	Female	No		Yes	FL resident	05/08/20
39,250	Putnam	28	Female	No		Yes	FL resident	05/09/20
39,251	Putnam	74	Male	No		Yes	FL resident	05/10/20
39,252	Putnam	75	Male	No		Yes	FL resident	05/10/20
39,253	Putnam	51	Male	No		Yes	FL resident	05/10/20
39,254	Santa Rosa	71	Male	Yes	EGYPT; ISRAEL; JORDAN	No	FL resident	03/05/20
39,255	Santa Rosa	48	Male	Yes	UNITED KINGDOM	No	FL resident	03/18/20
39,256	Santa Rosa	17	Male	No		No	FL resident	03/20/20
39,257	Santa Rosa	2	Male	No		No	FL resident	03/23/20
39,258	Santa Rosa	73	Male	Yes	NY	No	FL resident	03/24/20
39,259	Santa Rosa	60	Female	Yes	MEXICO	No	FL resident	03/24/20
39,260	Santa Rosa	74	Male	No		Yes	FL resident	03/25/20
39,261	Santa Rosa	76	Male	Yes	AL; GA	Yes	FL resident	03/25/20
39,262	Santa Rosa	81	Female	Yes	FL; IN	No	FL resident	03/26/20
39,263	Santa Rosa	0	Male	No		No	FL resident	03/26/20
39,264	Santa Rosa	21	Female	No		Yes	FL resident	03/26/20
39,265	Santa Rosa	54	Male	Yes	LA	No	FL resident	03/27/20
39,266	Santa Rosa	67	Female	No		Yes	FL resident	03/27/20
39,267	Santa Rosa	67	Male	No		No	FL resident	03/27/20
39,268	Santa Rosa	30	Female	No		Yes	FL resident	03/28/20
39,269	Santa Rosa	34	Female	Yes	DC; IRELAND; MD; MN; UNITED KINGDOM; VA; WA	No	FL resident	03/28/20
39,270	Santa Rosa	38	Male	Yes	CARIBBEAN; FL; PUERTO RICO	No	FL resident	03/28/20
39,271	Santa Rosa	53	Male	Yes	NY	No	FL resident	03/28/20
39,272	Santa Rosa	21	Female	Yes	FL; GA	Yes	FL resident	03/28/20
39,273	Santa Rosa	22	Female	No		No	FL resident	03/28/20
39,274	Santa Rosa	31	Male	No		No	FL resident	03/29/20
39,275	Santa Rosa	49	Male	Yes	LA	No	FL resident	03/29/20
39,276	Santa Rosa	69	Male	Yes	AUSTRALIA	Yes	FL resident	03/29/20
39,277	Santa Rosa	71	Female	Yes	AUSTRALIA	Yes	FL resident	03/29/20
39,278	Santa Rosa	38	Male	Yes	NY	No	FL resident	03/29/20

Coronavirus: line list of cases

Data verified as of May 12, 2020 at 10 AM

Data in this report are provisional and subject to change.

Case	County	Age	Gender	Travel related	Travel detail	Contact with a confirmed case	Jurisdiction	Date case counted
39,279	Santa Rosa	58	Female	Yes	IL	No	FL resident	03/29/20
39,280	Santa Rosa	40	Male	Yes	TX	No	FL resident	03/29/20
39,281	Santa Rosa	59	Female	Yes	FRANCE	No	FL resident	03/29/20
39,282	Santa Rosa	34	Male	Yes	GA	Yes	FL resident	03/29/20
39,283	Santa Rosa	24	Female	No		No	FL resident	03/30/20
39,284	Santa Rosa	51	Male	Yes	AZ; FL; LA; TX; UT	No	FL resident	03/30/20
39,285	Santa Rosa	63	Female	No		No	FL resident	03/30/20
39,286	Santa Rosa	26	Female	Yes	AL; FL	Yes	FL resident	03/30/20
39,287	Santa Rosa	39	Female	No		No	FL resident	03/30/20
39,288	Santa Rosa	22	Male	No		Yes	FL resident	03/30/20
39,289	Santa Rosa	24	Male	No		Yes	FL resident	03/30/20
39,290	Santa Rosa	33	Female	No		Yes	FL resident	03/30/20
39,291	Santa Rosa	46	Male	No		Yes	FL resident	03/30/20
39,292	Santa Rosa	37	Male	No		No	FL resident	03/30/20
39,293	Santa Rosa	59	Female	Yes	FL; TN	No	FL resident	03/31/20
39,294	Santa Rosa	26	Female	No		Yes	FL resident	03/31/20
39,295	Santa Rosa	58	Male	Yes	FL; GA	Yes	FL resident	03/31/20
39,296	Santa Rosa	57	Female	No		Yes	FL resident	03/31/20
39,297	Santa Rosa	26	Male	Yes	UT	No	FL resident	03/31/20
39,298	Santa Rosa	24	Female	No		Yes	FL resident	04/01/20
39,299	Santa Rosa	37	Male	No		No	FL resident	04/01/20
39,300	Santa Rosa	21	Male	No		No	FL resident	04/02/20
39,301	Santa Rosa	62	Male	Yes	COSTA RICA; FL	Yes	FL resident	04/03/20
39,302	Santa Rosa	64	Male	Yes	FL; HI; WA	No	FL resident	04/03/20
39,303	Santa Rosa	84	Male	No		Yes	FL resident	04/04/20
39,304	Santa Rosa	77	Female	Yes	FL; WI	Yes	FL resident	04/05/20
39,305	Santa Rosa	39	Male	No		Yes	FL resident	04/05/20
39,306	Santa Rosa	24	Female	No		Yes	FL resident	04/05/20
39,307	Santa Rosa	62	Male	Yes	BELIZE; FL; TX	No	FL resident	04/05/20
39,308	Santa Rosa	68	Male	No		Yes	FL resident	04/05/20
39,309	Santa Rosa	45	Male	No		Yes	FL resident	04/05/20
39,310	Santa Rosa	45	Male	No		Yes	FL resident	04/05/20
39,311	Santa Rosa	65	Male	No		Yes	FL resident	04/06/20
39,312	Santa Rosa	65	Female	No		Yes	FL resident	04/06/20
39,313	Santa Rosa	74	Male	Yes	FL; TX	Yes	FL resident	04/06/20
39,314	Santa Rosa	35	Male	No		Yes	FL resident	04/06/20
39,315	Santa Rosa	51	Male	No		Yes	FL resident	04/06/20
39,316	Santa Rosa	55	Female	No		No	FL resident	04/06/20
39,317	Santa Rosa	35	Female	Yes	LA	No	FL resident	04/06/20
39,318	Santa Rosa	62	Female	No		No	FL resident	04/06/20
39,319	Santa Rosa	50	Female	Yes	AL; FL	Yes	FL resident	04/07/20
39,320	Santa Rosa	60	Male	Yes	DC; GA	Yes	FL resident	04/07/20
39,321	Santa Rosa	38	Male	No		Yes	FL resident	04/07/20
39,322	Santa Rosa	55	Female	No		No	FL resident	04/08/20
39,323	Santa Rosa	51	Female	Yes	GA	Yes	FL resident	04/08/20
39,324	Santa Rosa	61	Male	No		Yes	FL resident	04/08/20
39,325	Santa Rosa	47	Male	No		Yes	FL resident	04/09/20
39,326	Santa Rosa	33	Male	No		Yes	FL resident	04/09/20
39,327	Santa Rosa	24	Male	No		Yes	FL resident	04/09/20
39,328	Santa Rosa	72	Male	No		Yes	FL resident	04/09/20
39,329	Santa Rosa	33	Male	No		Yes	FL resident	04/09/20
39,330	Santa Rosa	39	Male	No		Yes	FL resident	04/09/20
39,331	Santa Rosa	41	Male	No		Yes	FL resident	04/09/20
39,332	Santa Rosa	49	Male	No		Yes	FL resident	04/09/20
39,333	Santa Rosa	31	Male	No		Yes	FL resident	04/09/20
39,334	Santa Rosa	35	Male	No		Yes	FL resident	04/09/20
39,335	Santa Rosa	46	Male	No		Unknown	FL resident	04/09/20
39,336	Santa Rosa	53	Male	No		Yes	FL resident	04/09/20
39,337	Santa Rosa	47	Male	No		Unknown	FL resident	04/09/20
39,338	Santa Rosa	43	Male	No		Yes	FL resident	04/09/20
39,339	Santa Rosa	51	Male	No		Yes	FL resident	04/09/20
39,340	Santa Rosa	51	Male	No		Yes	FL resident	04/09/20

Coronavirus: line list of cases

Data verified as of May 12, 2020 at 10 AM

Data in this report are provisional and subject to change.

Case	County	Age	Gender	Travel related	Travel detail	Contact with a confirmed case	Jurisdiction	Date case counted
39,341	Santa Rosa	44	Male	No		Yes	FL resident	04/09/20
39,342	Santa Rosa	40	Male	No		Yes	FL resident	04/09/20
39,343	Santa Rosa	34	Male	No		Yes	FL resident	04/09/20
39,344	Santa Rosa	44	Male	No		Yes	FL resident	04/09/20
39,345	Santa Rosa	39	Male	No		Yes	FL resident	04/09/20
39,346	Santa Rosa	32	Male	No		Yes	FL resident	04/09/20
39,347	Santa Rosa	52	Male	No		Yes	FL resident	04/09/20
39,348	Santa Rosa	23	Male	No		Yes	FL resident	04/09/20
39,349	Santa Rosa	26	Male	No		Yes	FL resident	04/09/20
39,350	Santa Rosa	32	Female	No		No	FL resident	04/09/20
39,351	Santa Rosa	20	Male	Yes	FL; KY; NY	Yes	FL resident	04/09/20
39,352	Santa Rosa	25	Male	No		Yes	FL resident	04/09/20
39,353	Santa Rosa	66	Male	No		Yes	FL resident	04/09/20
39,354	Santa Rosa	36	Male	Yes	FL; TN	No	FL resident	04/09/20
39,355	Santa Rosa	39	Male	Yes	FL; NY	Yes	FL resident	04/09/20
39,356	Santa Rosa	63	Male	No		No	FL resident	04/10/20
39,357	Santa Rosa	69	Male	No		Yes	FL resident	04/10/20
39,358	Santa Rosa	39	Female	Yes	FL; NY	Yes	FL resident	04/10/20
39,359	Santa Rosa	60	Male	Unknown		Yes	FL resident	04/11/20
39,360	Santa Rosa	88	Female	No		Yes	FL resident	04/11/20
39,361	Santa Rosa	52	Male	Yes	AL; FL	No	FL resident	04/12/20
39,362	Santa Rosa	69	Female	No		Yes	FL resident	04/12/20
39,363	Santa Rosa	50	Female	No		Unknown	FL resident	04/13/20
39,364	Santa Rosa	83	Male	No		No	FL resident	04/13/20
39,365	Santa Rosa	49	Male	Yes	AL; FL	Yes	FL resident	04/13/20
39,366	Santa Rosa	52	Male	No		Yes	FL resident	04/13/20
39,367	Santa Rosa	89	Male	No		Yes	FL resident	04/15/20
39,368	Santa Rosa	26	Male	No		Yes	FL resident	04/15/20
39,369	Santa Rosa	71	Male	No		Yes	FL resident	04/15/20
39,370	Santa Rosa	40	Female	Yes	LA	Yes	FL resident	04/16/20
39,371	Santa Rosa	48	Male	No		Yes	FL resident	04/16/20
39,372	Santa Rosa	51	Male	No		Yes	FL resident	04/16/20
39,373	Santa Rosa	45	Male	No		Yes	FL resident	04/16/20
39,374	Santa Rosa	68	Male	No		Yes	FL resident	04/16/20
39,375	Santa Rosa	81	Female	No		Unknown	FL resident	04/16/20
39,376	Santa Rosa	90	Female	No		Unknown	FL resident	04/16/20
39,377	Santa Rosa	90	Male	No		Unknown	FL resident	04/16/20
39,378	Santa Rosa	92	Female	No		Unknown	FL resident	04/16/20
39,379	Santa Rosa	94	Male	No		Unknown	FL resident	04/16/20
39,380	Santa Rosa	82	Female	No		Unknown	FL resident	04/16/20
39,381	Santa Rosa	30	Female	No		Yes	FL resident	04/17/20
39,382	Santa Rosa	36	Female	No		Yes	FL resident	04/17/20
39,383	Santa Rosa	31	Male	No		Yes	FL resident	04/17/20
39,384	Santa Rosa	51	Male	Yes	AFGHANISTAN; FL	Yes	FL resident	04/18/20
39,385	Santa Rosa	61	Male	No		Yes	FL resident	04/18/20
39,386	Santa Rosa	64	Male	No		Yes	FL resident	04/18/20
39,387	Santa Rosa	60	Male	No		Yes	FL resident	04/18/20
39,388	Santa Rosa	68	Male	No		Yes	FL resident	04/18/20
39,389	Santa Rosa	35	Male	No		Yes	FL resident	04/18/20
39,390	Santa Rosa	23	Female	No		No	FL resident	04/18/20
39,391	Santa Rosa	44	Male	No		Yes	FL resident	04/20/20
39,392	Santa Rosa	34	Male	No		Yes	FL resident	04/22/20
39,393	Santa Rosa	2	Male	No		No	FL resident	04/22/20
39,394	Santa Rosa	20	Female	No		No	FL resident	04/23/20
39,395	Santa Rosa	56	Male	No		Yes	FL resident	04/24/20
39,396	Santa Rosa	68	Male	Unknown		Yes	FL resident	04/24/20
39,397	Santa Rosa	32	Female	Unknown		Unknown	FL resident	04/24/20
39,398	Santa Rosa	64	Male	No		Yes	FL resident	04/24/20
39,399	Santa Rosa	40	Male	No		Yes	FL resident	04/25/20
39,400	Santa Rosa	58	Male	No		Yes	FL resident	04/25/20
39,401	Santa Rosa	65	Female	No		No	FL resident	04/25/20
39,402	Santa Rosa	16	Male	No		No	FL resident	04/26/20

Coronavirus: line list of cases

Data verified as of May 12, 2020 at 10 AM

Data in this report are provisional and subject to change.

Case	County	Age	Gender	Travel related	Travel detail	Contact with a confirmed case	Jurisdiction	Date case counted
39,403	Santa Rosa	55	Female	No		No	FL resident	04/27/20
39,404	Santa Rosa	57	Female	No		Unknown	FL resident	04/28/20
39,405	Santa Rosa	55	Male	Yes	VA	Yes	FL resident	04/29/20
39,406	Santa Rosa	38	Female	No		Yes	FL resident	04/29/20
39,407	Santa Rosa	45	Female	No		Yes	FL resident	04/30/20
39,408	Santa Rosa	6	Female	No		Yes	FL resident	04/30/20
39,409	Santa Rosa	27	Female	No		Yes	FL resident	04/30/20
39,410	Santa Rosa	54	Female	No		Yes	FL resident	05/03/20
39,411	Santa Rosa	66	Female	No		No	FL resident	05/06/20
39,412	Santa Rosa	31	Male	Yes	FL; TX	No	FL resident	05/07/20
39,413	Santa Rosa	35	Female	Yes	GA		FL resident	05/07/20
39,414	Santa Rosa	63	Male	No		Yes	FL resident	05/07/20
39,415	Santa Rosa	82	Male	No		Yes	FL resident	05/08/20
39,416	Santa Rosa	69	Male	No		No	FL resident	05/08/20
39,417	Santa Rosa	68	Male	No		Yes	FL resident	05/08/20
39,418	Santa Rosa	69	Male	No		Yes	FL resident	05/08/20
39,419	Santa Rosa	69	Male	No		Yes	FL resident	05/08/20
39,420	Santa Rosa	79	Male	No		Yes	FL resident	05/08/20
39,421	Santa Rosa	76	Male	No		Yes	FL resident	05/08/20
39,422	Santa Rosa	67	Male	No		Yes	FL resident	05/08/20
39,423	Santa Rosa	51	Male	Yes	AL	Unknown	FL resident	05/09/20
39,424	Santa Rosa	77	Male	No		Yes	FL resident	05/09/20
39,425	Santa Rosa	31	Female	No		Yes	FL resident	05/10/20
39,426	Santa Rosa	35	Female	No		Yes	FL resident	05/10/20
39,427	Santa Rosa	63	Male	No		Yes	FL resident	05/11/20
39,428	Santa Rosa	41	Female	Yes	KS	Yes	FL resident	05/11/20
39,429	Santa Rosa	67	Female	Unknown			FL resident	05/12/20
39,430	Santa Rosa	64	Female	Unknown			FL resident	05/12/20
39,431	Santa Rosa	88	Female	Unknown		Unknown	Non-FL resident	04/19/20
39,432	Santa Rosa	34	Female	Yes	SC	Yes	Non-FL resident	05/08/20
39,433	Sarasota	50	Female	Yes	NY	No	FL resident	03/13/20
39,434	Sarasota	87	Male	No		Yes	FL resident	03/16/20
39,435	Sarasota	53	Male	No		Yes	FL resident	03/19/20
39,436	Sarasota	76	Male	No		Yes	FL resident	03/20/20
39,437	Sarasota	74	Male	No		No	FL resident	03/20/20
39,438	Sarasota	75	Male	Yes	NJ; NY	No	FL resident	03/21/20
39,439	Sarasota	70	Female	No		No	FL resident	03/21/20
39,440	Sarasota	87	Male	No		Yes	FL resident	03/21/20
39,441	Sarasota	76	Male	Yes	FL; NY	No	FL resident	03/21/20
39,442	Sarasota	64	Male	Yes	SPAIN	No	FL resident	03/21/20
39,443	Sarasota	61	Male	Yes	CO; FL	Unknown	FL resident	03/21/20
39,444	Sarasota	80	Male	Yes	ISRAEL	Unknown	FL resident	03/22/20
39,445	Sarasota	86	Female	No		Yes	FL resident	03/22/20
39,446	Sarasota	71	Female	No		Unknown	FL resident	03/22/20
39,447	Sarasota	78	Female	No		No	FL resident	03/22/20
39,448	Sarasota	75	Female	No		Yes	FL resident	03/22/20
39,449	Sarasota	53	Male	No		Yes	FL resident	03/23/20
39,450	Sarasota	81	Male	Yes	NY	No	FL resident	03/23/20
39,451	Sarasota	81	Female	No		No	FL resident	03/23/20
39,452	Sarasota	82	Male	No		Yes	FL resident	03/24/20
39,453	Sarasota	70	Female	Yes	ISRAEL; SPAIN	No	FL resident	03/25/20
39,454	Sarasota	58	Male	Yes	CARIBBEAN	Unknown	FL resident	03/25/20
39,455	Sarasota	62	Male	No		No	FL resident	03/25/20
39,456	Sarasota	76	Male	No		No	FL resident	03/25/20
39,457	Sarasota	73	Female	No		Yes	FL resident	03/25/20
39,458	Sarasota	73	Female	No		Yes	FL resident	03/25/20
39,459	Sarasota	21	Female	No		No	FL resident	03/25/20
39,460	Sarasota	74	Female	Yes	CA; PHILIPPINES	No	FL resident	03/26/20
39,461	Sarasota	56	Female	No		Yes	FL resident	03/26/20
39,462	Sarasota	87	Female	No		Yes	FL resident	03/26/20
39,463	Sarasota	21	Male	Yes	CARIBBEAN	No	FL resident	03/27/20
39,464	Sarasota	75	Male	Yes	CA	No	FL resident	03/27/20

Coronavirus: line list of cases

Data verified as of May 12, 2020 at 10 AM

Data in this report are provisional and subject to change.

Case	County	Age	Gender	Travel related	Travel detail	Contact with a confirmed case	Jurisdiction	Date case counted
39,465	Sarasota	74	Female	No		Yes	FL resident	03/27/20
39,466	Sarasota	70	Female	No		Yes	FL resident	03/27/20
39,467	Sarasota	80	Female	Yes	ISRAEL	Yes	FL resident	03/27/20
39,468	Sarasota	35	Female	No		Unknown	FL resident	03/27/20
39,469	Sarasota	35	Female	No		Unknown	FL resident	03/27/20
39,470	Sarasota	71	Male	No		Yes	FL resident	03/27/20
39,471	Sarasota	74	Female	No		Yes	FL resident	03/27/20
39,472	Sarasota	90	Female	No		Yes	FL resident	03/27/20
39,473	Sarasota	80	Female	No		Unknown	FL resident	03/27/20
39,474	Sarasota	77	Male	No		Yes	FL resident	03/28/20
39,475	Sarasota	28	Male	Yes	FL; IL	No	FL resident	03/28/20
39,476	Sarasota	38	Female	No		Unknown	FL resident	03/29/20
39,477	Sarasota	28	Female	Yes	CO; FL	Unknown	FL resident	03/29/20
39,478	Sarasota	48	Female	No		Yes	FL resident	03/29/20
39,479	Sarasota	53	Female	No		Yes	FL resident	03/29/20
39,480	Sarasota	82	Male	No		Yes	FL resident	03/29/20
39,481	Sarasota	59	Female	Yes	NY	No	FL resident	03/29/20
39,482	Sarasota	82	Male	No		Yes	FL resident	03/29/20
39,483	Sarasota	76	Female	No		Unknown	FL resident	03/29/20
39,484	Sarasota	42	Female	Yes	CA; CARIBBEAN; LA; MEXICO	Yes	FL resident	03/29/20
39,485	Sarasota	75	Male	No		No	FL resident	03/30/20
39,486	Sarasota	74	Male	No		Yes	FL resident	03/30/20
39,487	Sarasota	63	Male	Yes	NY; NETHERLANDS	No	FL resident	03/30/20
39,488	Sarasota	67	Female	Yes	FRANCE; TN	Yes	FL resident	03/30/20
39,489	Sarasota	36	Female	No		No	FL resident	03/30/20
39,490	Sarasota	59	Female	No		No	FL resident	03/30/20
39,491	Sarasota	73	Female	No		Yes	FL resident	03/30/20
39,492	Sarasota	54	Male	No		Yes	FL resident	03/30/20
39,493	Sarasota	27	Female	Yes	CO; FL	Yes	FL resident	03/30/20
39,494	Sarasota	73	Male	No		No	FL resident	03/30/20
39,495	Sarasota	80	Female	No		No	FL resident	03/30/20
39,496	Sarasota	77	Male	No		Yes	FL resident	03/31/20
39,497	Sarasota	53	Female	No		Unknown	FL resident	03/31/20
39,498	Sarasota	45	Male	Yes	CA; CARIBBEAN; LA; MEXICO	Yes	FL resident	03/31/20
39,499	Sarasota	58	Female	Yes	CA; FL	No	FL resident	03/31/20
39,500	Sarasota	34	Male	No		No	FL resident	03/31/20
39,501	Sarasota	56	Male	No		No	FL resident	03/31/20
39,502	Sarasota	68	Male	No		Yes	FL resident	03/31/20
39,503	Sarasota	45	Female	No		Yes	FL resident	03/31/20
39,504	Sarasota	47	Female	No		Yes	FL resident	03/31/20
39,505	Sarasota	50	Female	Yes	CUBA	No	FL resident	04/01/20
39,506	Sarasota	90	Female	No		No	FL resident	04/01/20
39,507	Sarasota	86	Male	No		No	FL resident	04/01/20
39,508	Sarasota	58	Female	No		No	FL resident	04/01/20
39,509	Sarasota	98	Female	No		Yes	FL resident	04/01/20
39,510	Sarasota	75	Female	No		Yes	FL resident	04/01/20
39,511	Sarasota	83	Female	No		Yes	FL resident	04/01/20
39,512	Sarasota	99	Female	No		Unknown	FL resident	04/01/20
39,513	Sarasota	85	Female	No		Unknown	FL resident	04/01/20
39,514	Sarasota	76	Male	No		Yes	FL resident	04/01/20
39,515	Sarasota	82	Male	No		No	FL resident	04/01/20
39,516	Sarasota	69	Male	No		No	FL resident	04/01/20
39,517	Sarasota	4	Female	No		No	FL resident	04/01/20
39,518	Sarasota	70	Female	No		Unknown	FL resident	04/01/20
39,519	Sarasota	73	Female	No		No	FL resident	04/01/20
39,520	Sarasota	20	Male	No		No	FL resident	04/01/20
39,521	Sarasota	65	Female	Yes	NY	Unknown	FL resident	04/01/20
39,522	Sarasota	85	Male	No		Yes	FL resident	04/01/20
39,523	Sarasota	82	Male	No		No	FL resident	04/02/20
39,524	Sarasota	53	Female	No		Unknown	FL resident	04/02/20
39,525	Sarasota	25	Female	No		No	FL resident	04/02/20
39,526	Sarasota	72	Male	No		No	FL resident	04/02/20

Coronavirus: line list of cases

Data verified as of May 12, 2020 at 10 AM

Data in this report are provisional and subject to change.

Case	County	Age	Gender	Travel related	Travel detail	Contact with a confirmed case	Jurisdiction	Date case counted
39,527	Sarasota	62	Female	Yes	BELIZE; FL	Yes	FL resident	04/02/20
39,528	Sarasota	26	Female	No		No	FL resident	04/02/20
39,529	Sarasota	0	Female	No		Yes	FL resident	04/02/20
39,530	Sarasota	31	Male	No		Unknown	FL resident	04/02/20
39,531	Sarasota	73	Male	No		Unknown	FL resident	04/02/20
39,532	Sarasota	49	Male	No		Yes	FL resident	04/02/20
39,533	Sarasota	18	Female	Yes	UNITED KINGDOM	No	FL resident	04/02/20
39,534	Sarasota	76	Male	Yes	SPAIN	Yes	FL resident	04/02/20
39,535	Sarasota	42	Female	No		No	FL resident	04/02/20
39,536	Sarasota	55	Male	No		No	FL resident	04/02/20
39,537	Sarasota	74	Male	No		Yes	FL resident	04/02/20
39,538	Sarasota	88	Female	No		Unknown	FL resident	04/02/20
39,539	Sarasota	72	Female	No		Yes	FL resident	04/02/20
39,540	Sarasota	74	Female	No		No	FL resident	04/03/20
39,541	Sarasota	45	Female	No		No	FL resident	04/03/20
39,542	Sarasota	39	Male	No		No	FL resident	04/03/20
39,543	Sarasota	57	Male	No		Yes	FL resident	04/03/20
39,544	Sarasota	71	Male	No		No	FL resident	04/03/20
39,545	Sarasota	69	Male	No		Unknown	FL resident	04/03/20
39,546	Sarasota	64	Female	No		No	FL resident	04/04/20
39,547	Sarasota	62	Male	Yes	CA; FL; MA; TX	Yes	FL resident	04/04/20
39,548	Sarasota	43	Female	No		Yes	FL resident	04/04/20
39,549	Sarasota	42	Female	Yes	FL; OR	Unknown	FL resident	04/04/20
39,550	Sarasota	72	Female	No		Yes	FL resident	04/04/20
39,551	Sarasota	39	Male	No		No	FL resident	04/04/20
39,552	Sarasota	42	Male	No		Yes	FL resident	04/04/20
39,553	Sarasota	73	Female	No		Unknown	FL resident	04/04/20
39,554	Sarasota	24	Male	No		Unknown	FL resident	04/04/20
39,555	Sarasota	88	Female	No		No	FL resident	04/05/20
39,556	Sarasota	62	Male	No		Yes	FL resident	04/05/20
39,557	Sarasota	81	Female	No		Yes	FL resident	04/05/20
39,558	Sarasota	62	Female	No		Unknown	FL resident	04/05/20
39,559	Sarasota	33	Female	Yes	GA	Yes	FL resident	04/05/20
39,560	Sarasota	73	Female	No		Yes	FL resident	04/05/20
39,561	Sarasota	85	Female	No		Yes	FL resident	04/06/20
39,562	Sarasota	32	Male	No		No	FL resident	04/06/20
39,563	Sarasota	66	Male	No		Yes	FL resident	04/06/20
39,564	Sarasota	30	Male	Yes	CA; NY; PA; TX	No	FL resident	04/06/20
39,565	Sarasota	56	Female	No		No	FL resident	04/06/20
39,566	Sarasota	65	Male	Yes	CA	Yes	FL resident	04/06/20
39,567	Sarasota	75	Male	No		No	FL resident	04/06/20
39,568	Sarasota	63	Female	No		No	FL resident	04/06/20
39,569	Sarasota	45	Female	Yes	NY	Yes	FL resident	04/06/20
39,570	Sarasota	71	Male	No		Yes	FL resident	04/06/20
39,571	Sarasota	67	Male	No		Yes	FL resident	04/06/20
39,572	Sarasota	46	Female	No		No	FL resident	04/06/20
39,573	Sarasota	39	Female	No		No	FL resident	04/06/20
39,574	Sarasota	65	Female	No		Yes	FL resident	04/06/20
39,575	Sarasota	82	Female	Yes	FL; ISRAEL	Yes	FL resident	04/06/20
39,576	Sarasota	76	Female	No		Unknown	FL resident	04/06/20
39,577	Sarasota	59	Female	Yes	UNITED KINGDOM	No	FL resident	04/06/20
39,578	Sarasota	44	Female	No		Yes	FL resident	04/06/20
39,579	Sarasota	49	Female	No		Yes	FL resident	04/06/20
39,580	Sarasota	82	Male	No		Yes	FL resident	04/06/20
39,581	Sarasota	30	Male	No		No	FL resident	04/06/20
39,582	Sarasota	30	Male	Yes	CO; FL	No	FL resident	04/06/20
39,583	Sarasota	39	Male	No		No	FL resident	04/06/20
39,584	Sarasota	90	Male	No		No	FL resident	04/06/20
39,585	Sarasota	74	Male	No		No	FL resident	04/06/20
39,586	Sarasota	71	Female	No		Unknown	FL resident	04/06/20
39,587	Sarasota	94	Female	No		Yes	FL resident	04/07/20
39,588	Sarasota	59	Female	No		Yes	FL resident	04/07/20

Coronavirus: line list of cases

Data verified as of May 12, 2020 at 10 AM

Data in this report are provisional and subject to change.

Case	County	Age	Gender	Travel related	Travel detail	Contact with a confirmed case	Jurisdiction	Date case counted
39,589	Sarasota	64	Female	No		Yes	FL resident	04/07/20
39,590	Sarasota	59	Female	No		No	FL resident	04/07/20
39,591	Sarasota	73	Male	No		Unknown	FL resident	04/07/20
39,592	Sarasota	53	Female	No		Unknown	FL resident	04/07/20
39,593	Sarasota	65	Female	No		No	FL resident	04/07/20
39,594	Sarasota	31	Female	Yes	NY	Unknown	FL resident	04/07/20
39,595	Sarasota	53	Female	Yes	NY	Yes	FL resident	04/07/20
39,596	Sarasota	76	Male	No		Yes	FL resident	04/07/20
39,597	Sarasota	57	Female	Yes	CUBA	Yes	FL resident	04/08/20
39,598	Sarasota	49	Female	No		Yes	FL resident	04/08/20
39,599	Sarasota	26	Male	No		Yes	FL resident	04/08/20
39,600	Sarasota	30	Male	Yes	ECUADOR; GA	Yes	FL resident	04/08/20
39,601	Sarasota	27	Female	No		Yes	FL resident	04/08/20
39,602	Sarasota	79	Male	No		No	FL resident	04/08/20
39,603	Sarasota	53	Female	No		No	FL resident	04/08/20
39,604	Sarasota	42	Female	No		No	FL resident	04/08/20
39,605	Sarasota	57	Male	Yes	NJ	No	FL resident	04/08/20
39,606	Sarasota	47	Female	No		Unknown	FL resident	04/08/20
39,607	Sarasota	24	Female	No		Yes	FL resident	04/08/20
39,608	Sarasota	46	Female	No		Yes	FL resident	04/09/20
39,609	Sarasota	59	Male	No		Unknown	FL resident	04/09/20
39,610	Sarasota	40	Female	No		Unknown	FL resident	04/09/20
39,611	Sarasota	66	Female	No		Yes	FL resident	04/09/20
39,612	Sarasota	59	Female	No		Yes	FL resident	04/09/20
39,613	Sarasota	52	Male	No		Unknown	FL resident	04/09/20
39,614	Sarasota	41	Female	No		Unknown	FL resident	04/09/20
39,615	Sarasota	45	Male	No		No	FL resident	04/09/20
39,616	Sarasota	49	Male	Yes	NY	Yes	FL resident	04/09/20
39,617	Sarasota	74	Female	Yes	FL; NY; SPAIN	Yes	FL resident	04/09/20
39,618	Sarasota	72	Female	Yes	FL; MEXICO	Unknown	FL resident	04/09/20
39,619	Sarasota	29	Female	No		Yes	FL resident	04/09/20
39,620	Sarasota	46	Female	No		No	FL resident	04/09/20
39,621	Sarasota	29	Female	No		No	FL resident	04/09/20
39,622	Sarasota	45	Male	No		Unknown	FL resident	04/09/20
39,623	Sarasota	67	Male	Yes	NY	No	FL resident	04/09/20
39,624	Sarasota	48	Male	No		No	FL resident	04/09/20
39,625	Sarasota	31	Female	No		Unknown	FL resident	04/10/20
39,626	Sarasota	55	Male	No		No	FL resident	04/10/20
39,627	Sarasota	69	Male	No		No	FL resident	04/10/20
39,628	Sarasota	62	Male	No		Yes	FL resident	04/10/20
39,629	Sarasota	46	Female	Yes	CA; NJ; NY	No	FL resident	04/10/20
39,630	Sarasota	44	Female	No		No	FL resident	04/10/20
39,631	Sarasota	65	Male	Yes	FL; NY; UNITED KINGDOM	Unknown	FL resident	04/10/20
39,632	Sarasota	83	Male	No		Yes	FL resident	04/10/20
39,633	Sarasota	66	Male	No		No	FL resident	04/10/20
39,634	Sarasota	40	Female	No		Yes	FL resident	04/11/20
39,635	Sarasota	77	Male	No		Yes	FL resident	04/11/20
39,636	Sarasota	29	Female	No		Yes	FL resident	04/11/20
39,637	Sarasota	59	Female	Yes	FL; TN	Yes	FL resident	04/11/20
39,638	Sarasota	57	Male	No		Unknown	FL resident	04/11/20
39,639	Sarasota	66	Male	No		Yes	FL resident	04/11/20
39,640	Sarasota	38	Male	No		No	FL resident	04/11/20
39,641	Sarasota	32	Male	No		Yes	FL resident	04/11/20
39,642	Sarasota	74	Male	No		No	FL resident	04/12/20
39,643	Sarasota	96	Female	No		Yes	FL resident	04/12/20
39,644	Sarasota	73	Male	Yes	FL; GA	No	FL resident	04/12/20
39,645	Sarasota	58	Male	No		Unknown	FL resident	04/12/20
39,646	Sarasota	56	Female	Yes	CA; FL	Unknown	FL resident	04/12/20
39,647	Sarasota	39	Female	No		No	FL resident	04/12/20
39,648	Sarasota	60	Female	No		Yes	FL resident	04/12/20
39,649	Sarasota	74	Female	No		Yes	FL resident	04/12/20
39,650	Sarasota	68	Male	No		Unknown	FL resident	04/12/20

Coronavirus: line list of cases

Data verified as of May 12, 2020 at 10 AM

Data in this report are provisional and subject to change.

Case	County	Age	Gender	Travel related	Travel detail	Contact with a confirmed case	Jurisdiction	Date case counted
39,651	Sarasota	83	Male	No		Yes	FL resident	04/13/20
39,652	Sarasota	88	Male	No		Yes	FL resident	04/13/20
39,653	Sarasota	31	Female	Unknown		No	FL resident	04/14/20
39,654	Sarasota	85	Female	No		Yes	FL resident	04/14/20
39,655	Sarasota	48	Female	No		Yes	FL resident	04/14/20
39,656	Sarasota	16	Male	No		Yes	FL resident	04/14/20
39,657	Sarasota	58	Male	No		Yes	FL resident	04/14/20
39,658	Sarasota	20	Female	No		Yes	FL resident	04/14/20
39,659	Sarasota	66	Female	Yes	MEXICO	No	FL resident	04/14/20
39,660	Sarasota	42	Female	No		Yes	FL resident	04/14/20
39,661	Sarasota	48	Female	No		No	FL resident	04/14/20
39,662	Sarasota	56	Female	No		Yes	FL resident	04/14/20
39,663	Sarasota	91	Female	No		Yes	FL resident	04/14/20
39,664	Sarasota	85	Female	No		No	FL resident	04/14/20
39,665	Sarasota	102	Female	No		Unknown	FL resident	04/14/20
39,666	Sarasota	74	Male	Yes	CA	Yes	FL resident	04/14/20
39,667	Sarasota	79	Male	No		Yes	FL resident	04/15/20
39,668	Sarasota	77	Female	No		No	FL resident	04/15/20
39,669	Sarasota	89	Male	No		No	FL resident	04/15/20
39,670	Sarasota	59	Female	No		Yes	FL resident	04/15/20
39,671	Sarasota	11	Male	No		Yes	FL resident	04/15/20
39,672	Sarasota	63	Female	No		No	FL resident	04/15/20
39,673	Sarasota	22	Female	No		Unknown	FL resident	04/16/20
39,674	Sarasota	66	Female	No		No	FL resident	04/16/20
39,675	Sarasota	25	Female	No		No	FL resident	04/16/20
39,676	Sarasota	48	Male	No		Yes	FL resident	04/16/20
39,677	Sarasota	47	Female	No		No	FL resident	04/16/20
39,678	Sarasota	67	Female	No		Yes	FL resident	04/16/20
39,679	Sarasota	72	Male	No		Unknown	FL resident	04/16/20
39,680	Sarasota	88	Female	No		Yes	FL resident	04/16/20
39,681	Sarasota	79	Female	No		Unknown	FL resident	04/16/20
39,682	Sarasota	98	Male	No		Yes	FL resident	04/16/20
39,683	Sarasota	62	Male	No		Unknown	FL resident	04/16/20
39,684	Sarasota	88	Female	No		Unknown	FL resident	04/16/20
39,685	Sarasota	24	Female	No		Unknown	FL resident	04/16/20
39,686	Sarasota	36	Female	No		Yes	FL resident	04/16/20
39,687	Sarasota	58	Female	No		Unknown	FL resident	04/17/20
39,688	Sarasota	43	Male	No		Yes	FL resident	04/17/20
39,689	Sarasota	53	Male	No		Unknown	FL resident	04/17/20
39,690	Sarasota	41	Female	No		No	FL resident	04/17/20
39,691	Sarasota	75	Female	No		Yes	FL resident	04/17/20
39,692	Sarasota	93	Male	No		Yes	FL resident	04/17/20
39,693	Sarasota	54	Male	No		Yes	FL resident	04/17/20
39,694	Sarasota	83	Male	No		Yes	FL resident	04/17/20
39,695	Sarasota	86	Male	No		Yes	FL resident	04/17/20
39,696	Sarasota	93	Female	No		Yes	FL resident	04/18/20
39,697	Sarasota	34	Female	No		No	FL resident	04/18/20
39,698	Sarasota	81	Male	No		Yes	FL resident	04/18/20
39,699	Sarasota	29	Female	No		No	FL resident	04/19/20
39,700	Sarasota	84	Male	No		Yes	FL resident	04/19/20
39,701	Sarasota	62	Female	No		Yes	FL resident	04/19/20
39,702	Sarasota	35	Male	Yes	GA	Unknown	FL resident	04/19/20
39,703	Sarasota	69	Female	No		Yes	FL resident	04/19/20
39,704	Sarasota	79	Female	No		No	FL resident	04/20/20
39,705	Sarasota	91	Female	No		Yes	FL resident	04/20/20
39,706	Sarasota	89	Male	No		Yes	FL resident	04/20/20
39,707	Sarasota	82	Male	Unknown		Yes	FL resident	04/20/20
39,708	Sarasota	77	Female	No		Unknown	FL resident	04/20/20
39,709	Sarasota	69	Male	No		Yes	FL resident	04/20/20
39,710	Sarasota	89	Female	No		Yes	FL resident	04/20/20
39,711	Sarasota	23	Male	No		Unknown	FL resident	04/20/20
39,712	Sarasota	58	Female	No		Yes	FL resident	04/20/20

Coronavirus: line list of cases

Data verified as of May 12, 2020 at 10 AM

Data in this report are provisional and subject to change.

Case	County	Age	Gender	Travel related	Travel detail	Contact with a confirmed case	Jurisdiction	Date case counted
39,713	Sarasota	60	Male	No		Yes	FL resident	04/20/20
39,714	Sarasota	58	Female	No		Yes	FL resident	04/20/20
39,715	Sarasota	27	Male	No		No	FL resident	04/21/20
39,716	Sarasota	29	Female	No		Unknown	FL resident	04/21/20
39,717	Sarasota	86	Female	No		Unknown	FL resident	04/21/20
39,718	Sarasota	33	Female	No		Yes	FL resident	04/22/20
39,719	Sarasota	33	Female	No		Yes	FL resident	04/22/20
39,720	Sarasota	84	Male	No		Yes	FL resident	04/22/20
39,721	Sarasota	90	Male	No		Yes	FL resident	04/22/20
39,722	Sarasota	33	Female	No		Yes	FL resident	04/23/20
39,723	Sarasota	66	Female	No		Yes	FL resident	04/23/20
39,724	Sarasota	42	Female	No		Yes	FL resident	04/23/20
39,725	Sarasota	87	Female	No		Yes	FL resident	04/23/20
39,726	Sarasota	66	Female	No		Unknown	FL resident	04/23/20
39,727	Sarasota	89	Male	No		Yes	FL resident	04/23/20
39,728	Sarasota	66	Male	No		No	FL resident	04/23/20
39,729	Sarasota	76	Male	No		Yes	FL resident	04/23/20
39,730	Sarasota	55	Male	No		Yes	FL resident	04/23/20
39,731	Sarasota	81	Male	No		No	FL resident	04/23/20
39,732	Sarasota	38	Female	Unknown		Unknown	FL resident	04/24/20
39,733	Sarasota	51	Female	No		Yes	FL resident	04/24/20
39,734	Sarasota	51	Female	No		Yes	FL resident	04/25/20
39,735	Sarasota	82	Male	No		Yes	FL resident	04/25/20
39,736	Sarasota	39	Female	No		No	FL resident	04/25/20
39,737	Sarasota	66	Male	No		No	FL resident	04/25/20
39,738	Sarasota	60	Female	No		Yes	FL resident	04/25/20
39,739	Sarasota	35	Female	No		No	FL resident	04/25/20
39,740	Sarasota	51	Female	No		Yes	FL resident	04/25/20
39,741	Sarasota	61	Female	No		Yes	FL resident	04/26/20
39,742	Sarasota	89	Male	No		Yes	FL resident	04/26/20
39,743	Sarasota	42	Male	No		No	FL resident	04/26/20
39,744	Sarasota	66	Female	No		Yes	FL resident	04/26/20
39,745	Sarasota	33	Male	No		Yes	FL resident	04/27/20
39,746	Sarasota	44	Female	No		Yes	FL resident	04/27/20
39,747	Sarasota	39	Female	No		Yes	FL resident	04/27/20
39,748	Sarasota	66	Male	Yes	IL	Yes	FL resident	04/27/20
39,749	Sarasota	62	Female	Yes	IL; IN; LA	No	FL resident	04/27/20
39,750	Sarasota	80	Female	No		Yes	FL resident	04/27/20
39,751	Sarasota	78	Male	No		Yes	FL resident	04/27/20
39,752	Sarasota	87	Female	No		Yes	FL resident	04/27/20
39,753	Sarasota	57	Female	No		Yes	FL resident	04/28/20
39,754	Sarasota	77	Female	No		Yes	FL resident	04/28/20
39,755	Sarasota	86	Male	No		Yes	FL resident	04/28/20
39,756	Sarasota	60	Female	No		Yes	FL resident	04/28/20
39,757	Sarasota	25	Male	No		Yes	FL resident	04/28/20
39,758	Sarasota	89	Male	No		Yes	FL resident	04/28/20
39,759	Sarasota	36	Female	Unknown		Yes	FL resident	04/28/20
39,760	Sarasota	44	Female	No		Yes	FL resident	04/29/20
39,761	Sarasota	37	Male	No		Yes	FL resident	04/29/20
39,762	Sarasota	35	Male	No		Yes	FL resident	04/29/20
39,763	Sarasota	78	Male	No		Yes	FL resident	04/29/20
39,764	Sarasota	64	Female	No		Yes	FL resident	04/29/20
39,765	Sarasota	93	Female	No		Unknown	FL resident	04/29/20
39,766	Sarasota	58	Female	No		No	FL resident	04/29/20
39,767	Sarasota	18	Female	No		No	FL resident	04/29/20
39,768	Sarasota	92	Male	No		Unknown	FL resident	04/29/20
39,769	Sarasota	60	Male	No		Yes	FL resident	04/29/20
39,770	Sarasota	75	Male	No		Yes	FL resident	04/30/20
39,771	Sarasota	52	Female	No		Unknown	FL resident	04/30/20
39,772	Sarasota	74	Male	No		Yes	FL resident	04/30/20
39,773	Sarasota	20	Female	No		Unknown	FL resident	04/30/20
39,774	Sarasota	39	Female	No		No	FL resident	04/30/20

Coronavirus: line list of cases

Data verified as of May 12, 2020 at 10 AM

Data in this report are provisional and subject to change.

Case	County	Age	Gender	Travel related	Travel detail	Contact with a confirmed case	Jurisdiction	Date case counted
39,775	Sarasota	56	Male	No		Yes	FL resident	04/30/20
39,776	Sarasota	21	Female	No		Yes	FL resident	04/30/20
39,777	Sarasota	48	Male	No		No	FL resident	04/30/20
39,778	Sarasota	52	Female	No		Unknown	FL resident	04/30/20
39,779	Sarasota	88	Female	No		Yes	FL resident	04/30/20
39,780	Sarasota	69	Female	No		Unknown	FL resident	04/30/20
39,781	Sarasota	67	Male	No		Yes	FL resident	04/30/20
39,782	Sarasota	56	Female	No		Yes	FL resident	04/30/20
39,783	Sarasota	46	Male	No		Yes	FL resident	05/01/20
39,784	Sarasota	93	Male	No		No	FL resident	05/01/20
39,785	Sarasota	36	Male	No		Unknown	FL resident	05/01/20
39,786	Sarasota	31	Female	No		Unknown	FL resident	05/01/20
39,787	Sarasota	79	Female	No		Unknown	FL resident	05/01/20
39,788	Sarasota	89	Female	No		No	FL resident	05/01/20
39,789	Sarasota	83	Female	No		Unknown	FL resident	05/01/20
39,790	Sarasota	15	Female	No		Unknown	FL resident	05/02/20
39,791	Sarasota	36	Female	No		Yes	FL resident	05/02/20
39,792	Sarasota	86	Female	No		Yes	FL resident	05/02/20
39,793	Sarasota	47	Male	No		Unknown	FL resident	05/03/20
39,794	Sarasota	84	Female	No		Yes	FL resident	05/03/20
39,795	Sarasota	82	Female	No		Yes	FL resident	05/03/20
39,796	Sarasota	82	Male	No		No	FL resident	05/03/20
39,797	Sarasota	92	Male	No		No	FL resident	05/03/20
39,798	Sarasota	64	Female	No		Yes	FL resident	05/03/20
39,799	Sarasota	44	Male	No		Unknown	FL resident	05/03/20
39,800	Sarasota	62	Female	No		Yes	FL resident	05/03/20
39,801	Sarasota	54	Female	No		Unknown	FL resident	05/03/20
39,802	Sarasota	22	Female	Yes	MD	Yes	FL resident	05/03/20
39,803	Sarasota	76	Male	No		No	FL resident	05/04/20
39,804	Sarasota	20	Male	No		Yes	FL resident	05/04/20
39,805	Sarasota	53	Male	No		Unknown	FL resident	05/04/20
39,806	Sarasota	76	Female	No		Yes	FL resident	05/04/20
39,807	Sarasota	50	Female	No		Yes	FL resident	05/04/20
39,808	Sarasota	65	Female	No		Yes	FL resident	05/04/20
39,809	Sarasota	95	Female	No		Unknown	FL resident	05/04/20
39,810	Sarasota	49	Female	No		Yes	FL resident	05/05/20
39,811	Sarasota	81	Male	No		Unknown	FL resident	05/05/20
39,812	Sarasota	96	Female	No		Yes	FL resident	05/05/20
39,813	Sarasota	86	Female	No		Unknown	FL resident	05/05/20
39,814	Sarasota	45	Female	No		Yes	FL resident	05/05/20
39,815	Sarasota	87	Male	No		Yes	FL resident	05/05/20
39,816	Sarasota	23	Female	No		Unknown	FL resident	05/05/20
39,817	Sarasota	55	Female	No		Unknown	FL resident	05/05/20
39,818	Sarasota	72	Male	No		Unknown	FL resident	05/05/20
39,819	Sarasota	78	Male	No		Yes	FL resident	05/06/20
39,820	Sarasota	39	Female	No		Yes	FL resident	05/06/20
39,821	Sarasota	74	Female	No		No	FL resident	05/06/20
39,822	Sarasota	86	Male	No		Unknown	FL resident	05/06/20
39,823	Sarasota	33	Female	No		No	FL resident	05/06/20
39,824	Sarasota	76	Female	No		Unknown	FL resident	05/06/20
39,825	Sarasota	50	Female	Yes	MN	Unknown	FL resident	05/06/20
39,826	Sarasota	26	Female	No		Yes	FL resident	05/07/20
39,827	Sarasota	66	Male	No		Unknown	FL resident	05/07/20
39,828	Sarasota	77	Female	No		Unknown	FL resident	05/07/20
39,829	Sarasota	45	Male	No		Unknown	FL resident	05/07/20
39,830	Sarasota	39	Female	No		Unknown	FL resident	05/08/20
39,831	Sarasota	57	Female	No		No	FL resident	05/08/20
39,832	Sarasota	32	Female	No		Yes	FL resident	05/08/20
39,833	Sarasota	86	Male	No		No	FL resident	05/08/20
39,834	Sarasota	66	Male	No		Yes	FL resident	05/09/20
39,835	Sarasota	69	Male	No		Yes	FL resident	05/09/20
39,836	Sarasota	40	Female	No		Unknown	FL resident	05/09/20

Coronavirus: line list of cases

Data verified as of May 12, 2020 at 10 AM

Data in this report are provisional and subject to change.

Case	County	Age	Gender	Travel related	Travel detail	Contact with a confirmed case	Jurisdiction	Date case counted
39,837	Sarasota	60	Female	No		Yes	FL resident	05/09/20
39,838	Sarasota	61	Female	No		Unknown	FL resident	05/09/20
39,839	Sarasota	35	Female	No		Yes	FL resident	05/09/20
39,840	Sarasota	30	Female	No		Yes	FL resident	05/09/20
39,841	Sarasota	66	Female	No		Yes	FL resident	05/10/20
39,842	Sarasota	76	Male	No		Yes	FL resident	05/10/20
39,843	Sarasota	75	Female	No		Unknown	FL resident	05/10/20
39,844	Sarasota	77	Female	No		Yes	FL resident	05/10/20
39,845	Sarasota	43	Female	No		Unknown	FL resident	05/10/20
39,846	Sarasota	53	Female	No		Yes	FL resident	05/10/20
39,847	Sarasota	86	Female	No		Unknown	FL resident	05/10/20
39,848	Sarasota	68	Female	No		No	FL resident	05/11/20
39,849	Sarasota	82	Male	No		No	FL resident	05/11/20
39,850	Sarasota	48	Female	Unknown			FL resident	05/12/20
39,851	Sarasota	35	Female	Unknown			FL resident	05/12/20
39,852	Sarasota	70	Male	No		No	Non-FL resident	03/13/20
39,853	Sarasota	80	Male	No		Yes	Non-FL resident	03/16/20
39,854	Sarasota	78	Female	No		Yes	Non-FL resident	03/19/20
39,855	Sarasota	73	Female	Yes	FL; NY	Yes	Non-FL resident	03/21/20
39,856	Sarasota	75	Male	Yes	FL; NY	Yes	Non-FL resident	03/21/20
39,857	Sarasota	49	Male	Yes	CO	Unknown	Non-FL resident	03/24/20
39,858	Sarasota	41	Male	Yes	NY	No	Non-FL resident	03/27/20
39,859	Sarasota	85	Male	No		No	Non-FL resident	03/27/20
39,860	Sarasota	73	Male	Yes	NJ	Unknown	Non-FL resident	03/29/20
39,861	Sarasota	78	Female	No		No	Non-FL resident	04/01/20
39,862	Sarasota	72	Female	Yes	FL; GA	No	Non-FL resident	04/03/20
39,863	Sarasota	51	Male	Yes	FL; OR	No	Non-FL resident	04/03/20
39,864	Sarasota	64	Female	Yes	FL; NY	No	Non-FL resident	04/06/20
39,865	Sarasota	79	Female	No		No	Non-FL resident	04/10/20
39,866	Sarasota	49	Male	Yes	MA	Unknown	Non-FL resident	04/22/20
39,867	Sarasota	66	Male	Unknown			Non-FL resident	04/29/20
39,868	Seminole	68	Male	Yes	EGYPT; JORDAN	Yes	FL resident	03/12/20
39,869	Seminole	68	Female	Yes	EGYPT; JORDAN	Yes	FL resident	03/14/20
39,870	Seminole	43	Female	No		Yes	FL resident	03/14/20
39,871	Seminole	47	Male	No		No	FL resident	03/14/20
39,872	Seminole	45	Female	No		No	FL resident	03/17/20
39,873	Seminole	57	Female	Yes	EGYPT	Yes	FL resident	03/18/20
39,874	Seminole	55	Male	Yes	FL; NY	No	FL resident	03/18/20
39,875	Seminole	61	Male	No		No	FL resident	03/20/20
39,876	Seminole	62	Female	Yes	CT; FL; NY; OK	Yes	FL resident	03/20/20
39,877	Seminole	61	Female	Yes	FL; PA	No	FL resident	03/20/20
39,878	Seminole	41	Female	No		Yes	FL resident	03/21/20
39,879	Seminole	25	Female	Yes	FL; UNITED KINGDOM	No	FL resident	03/21/20
39,880	Seminole	64	Female	Yes	CA	No	FL resident	03/21/20
39,881	Seminole	44	Male	Yes	FL; Germany	Yes	FL resident	03/21/20
39,882	Seminole	60	Female	Yes	NY	No	FL resident	03/22/20
39,883	Seminole	64	Female	Yes	FL; NC; NY	No	FL resident	03/22/20
39,884	Seminole	56	Male	Yes	AL; FL	No	FL resident	03/22/20
39,885	Seminole	76	Female	Yes	EGYPT; ISRAEL; JORDAN	No	FL resident	03/23/20
39,886	Seminole	30	Male	No		Yes	FL resident	03/23/20
39,887	Seminole	22	Female	Yes	UNITED KINGDOM	No	FL resident	03/23/20
39,888	Seminole	29	Female	No		Yes	FL resident	03/23/20
39,889	Seminole	55	Male	Yes	FL; PORTUGAL; SPAIN	Yes	FL resident	03/24/20
39,890	Seminole	27	Female	No		No	FL resident	03/24/20
39,891	Seminole	41	Female	Yes	IL	Yes	FL resident	03/24/20
39,892	Seminole	29	Female	Yes	NY	Yes	FL resident	03/24/20
39,893	Seminole	52	Male	Yes	DOMINICAN REPUBLIC; FL	No	FL resident	03/24/20
39,894	Seminole	65	Male	No		No	FL resident	03/24/20
39,895	Seminole	44	Male	Yes	FL; GA	No	FL resident	03/24/20
39,896	Seminole	43	Male	No		No	FL resident	03/25/20
39,897	Seminole	74	Female	No		No	FL resident	03/25/20
39,898	Seminole	49	Male	No		Yes	FL resident	03/25/20

Coronavirus: line list of cases

Data verified as of May 12, 2020 at 10 AM

Data in this report are provisional and subject to change.

Case	County	Age	Gender	Travel related	Travel detail	Contact with a confirmed case	Jurisdiction	Date case counted
39,899	Seminole	49	Female	No		Yes	FL resident	03/25/20
39,900	Seminole	48	Female	Yes	FL; PORTUGAL; SPAIN	Yes	FL resident	03/25/20
39,901	Seminole	34	Male	No		Yes	FL resident	03/26/20
39,902	Seminole	29	Male	No		No	FL resident	03/26/20
39,903	Seminole	20	Male	Yes	UNITED KINGDOM	No	FL resident	03/26/20
39,904	Seminole	66	Male	No		Yes	FL resident	03/26/20
39,905	Seminole	52	Male	Yes	FL; GUATEMALA	No	FL resident	03/26/20
39,906	Seminole	47	Female	Yes	FL; UNITED KINGDOM	Yes	FL resident	03/26/20
39,907	Seminole	36	Male	No		Yes	FL resident	03/26/20
39,908	Seminole	22	Female	Yes	Ireland	No	FL resident	03/26/20
39,909	Seminole	48	Male	Yes	GA	No	FL resident	03/26/20
39,910	Seminole	19	Female	Yes	FL; UNITED KINGDOM	Yes	FL resident	03/26/20
39,911	Seminole	58	Female	No		Yes	FL resident	03/26/20
39,912	Seminole	64	Male	Yes	CT; FL; OK	Yes	FL resident	03/26/20
39,913	Seminole	69	Female	Yes	FL; IA	Yes	FL resident	03/27/20
39,914	Seminole	33	Female	No		Yes	FL resident	03/27/20
39,915	Seminole	27	Female	No		Yes	FL resident	03/27/20
39,916	Seminole	33	Female	No		No	FL resident	03/27/20
39,917	Seminole	55	Male	No		No	FL resident	03/27/20
39,918	Seminole	42	Male	No		No	FL resident	03/27/20
39,919	Seminole	32	Male	No		Yes	FL resident	03/27/20
39,920	Seminole	37	Female	No		No	FL resident	03/27/20
39,921	Seminole	47	Female	No		Yes	FL resident	03/27/20
39,922	Seminole	50	Male	No		Yes	FL resident	03/27/20
39,923	Seminole	40	Male	No		Yes	FL resident	03/27/20
39,924	Seminole	54	Male	Yes	NY	Yes	FL resident	03/27/20
39,925	Seminole	32	Female	Yes	NY	Unknown	FL resident	03/27/20
39,926	Seminole	22	Male	No		No	FL resident	03/27/20
39,927	Seminole	26	Female	No		No	FL resident	03/28/20
39,928	Seminole	66	Male	No		No	FL resident	03/28/20
39,929	Seminole	72	Female	Yes	DOMINICAN REPUBLIC; FL	Yes	FL resident	03/28/20
39,930	Seminole	43	Female	No		No	FL resident	03/28/20
39,931	Seminole	29	Female	No		No	FL resident	03/28/20
39,932	Seminole	55	Female	No		Yes	FL resident	03/28/20
39,933	Seminole	71	Female	No		No	FL resident	03/28/20
39,934	Seminole	69	Female	No		Yes	FL resident	03/28/20
39,935	Seminole	73	Female	Yes	FL; NJ; PA	Yes	FL resident	03/28/20
39,936	Seminole	67	Female	Yes	FL; NC	No	FL resident	03/28/20
39,937	Seminole	22	Male	No		Unknown	FL resident	03/28/20
39,938	Seminole	65	Male	Yes	FL; SC	No	FL resident	03/28/20
39,939	Seminole	71	Female	Yes	UNITED KINGDOM	Yes	FL resident	03/28/20
39,940	Seminole	72	Female	Yes	FL; NJ; PA	Yes	FL resident	03/28/20
39,941	Seminole	45	Female	No		No	FL resident	03/28/20
39,942	Seminole	45	Male	No		Yes	FL resident	03/29/20
39,943	Seminole	50	Male	Yes	FL; UNITED KINGDOM	No	FL resident	03/29/20
39,944	Seminole	36	Male	No		No	FL resident	03/29/20
39,945	Seminole	25	Male	Yes	United Kingdom	No	FL resident	03/29/20
39,946	Seminole	50	Female	No		Yes	FL resident	03/29/20
39,947	Seminole	71	Female	Yes	FL; LA	No	FL resident	03/29/20
39,948	Seminole	38	Female	No		Yes	FL resident	03/29/20
39,949	Seminole	36	Female	No		Yes	FL resident	03/29/20
39,950	Seminole	71	Male	Yes	CA; FL; HI	Yes	FL resident	03/29/20
39,951	Seminole	58	Male	No		Yes	FL resident	03/29/20
39,952	Seminole	45	Female	No		No	FL resident	03/29/20
39,953	Seminole	55	Female	No		No	FL resident	03/29/20
39,954	Seminole	71	Male	No		Yes	FL resident	03/30/20
39,955	Seminole	68	Female	No		Yes	FL resident	03/30/20
39,956	Seminole	69	Male	No		No	FL resident	03/30/20
39,957	Seminole	32	Female	No		No	FL resident	03/30/20
39,958	Seminole	68	Male	No		No	FL resident	03/30/20
39,959	Seminole	68	Male	No		Yes	FL resident	03/30/20
39,960	Seminole	52	Male	Yes	FL; NJ; NY; PA	Yes	FL resident	03/30/20

Coronavirus: line list of cases

Data verified as of May 12, 2020 at 10 AM

Data in this report are provisional and subject to change.

Case	County	Age	Gender	Travel related	Travel detail	Contact with a confirmed case	Jurisdiction	Date case counted
39,961	Seminole	57	Male	No		Yes	FL resident	03/30/20
39,962	Seminole	53	Female	No		Yes	FL resident	03/30/20
39,963	Seminole	36	Male	Unknown		No	FL resident	03/30/20
39,964	Seminole	55	Female	No		Yes	FL resident	03/30/20
39,965	Seminole	60	Female	No		Unknown	FL resident	03/31/20
39,966	Seminole	19	Female	No		Yes	FL resident	03/31/20
39,967	Seminole	50	Female	Yes	FL; NY	Yes	FL resident	03/31/20
39,968	Seminole	31	Male	No		No	FL resident	03/31/20
39,969	Seminole	24	Male	Yes	FL; NY	Yes	FL resident	03/31/20
39,970	Seminole	64	Female	No		Yes	FL resident	03/31/20
39,971	Seminole	70	Female	Yes	CA; FL; HI	Yes	FL resident	03/31/20
39,972	Seminole	45	Female	No		No	FL resident	03/31/20
39,973	Seminole	49	Female	No		Yes	FL resident	03/31/20
39,974	Seminole	66	Female	No		Yes	FL resident	03/31/20
39,975	Seminole	28	Female	Unknown		Unknown	FL resident	03/31/20
39,976	Seminole	65	Male	No		No	FL resident	03/31/20
39,977	Seminole	23	Female	Yes	AZ; TX	No	FL resident	04/01/20
39,978	Seminole	44	Male	No		No	FL resident	04/01/20
39,979	Seminole	30	Male	Yes	FL; SPAIN	No	FL resident	04/01/20
39,980	Seminole	50	Male	No		No	FL resident	04/01/20
39,981	Seminole	27	Male	No		No	FL resident	04/01/20
39,982	Seminole	25	Female	No		No	FL resident	04/01/20
39,983	Seminole	68	Male	No		Yes	FL resident	04/01/20
39,984	Seminole	39	Male	Yes	FL; NY	No	FL resident	04/01/20
39,985	Seminole	49	Female	No		Yes	FL resident	04/01/20
39,986	Seminole	20	Female	No		Yes	FL resident	04/01/20
39,987	Seminole	21	Female	Yes	NY	Yes	FL resident	04/01/20
39,988	Seminole	71	Male	No		Yes	FL resident	04/01/20
39,989	Seminole	55	Male	No		No	FL resident	04/01/20
39,990	Seminole	35	Female	No		No	FL resident	04/01/20
39,991	Seminole	70	Male	No		No	FL resident	04/01/20
39,992	Seminole	54	Female	No		Yes	FL resident	04/01/20
39,993	Seminole	52	Female	Yes	NY	Yes	FL resident	04/01/20
39,994	Seminole	91	Male	No		No	FL resident	04/01/20
39,995	Seminole	51	Female	No		Yes	FL resident	04/01/20
39,996	Seminole	71	Male	No		Yes	FL resident	04/01/20
39,997	Seminole	68	Female	No		Yes	FL resident	04/01/20
39,998	Seminole	31	Male	Yes	FL; LA	No	FL resident	04/01/20
39,999	Seminole	43	Female	No		Yes	FL resident	04/01/20
40,000	Seminole	80	Male	No		No	FL resident	04/01/20
40,001	Seminole	51	Female	No		Yes	FL resident	04/01/20
40,002	Seminole	65	Male	Yes	AZ; FL	No	FL resident	04/01/20
40,003	Seminole	30	Female	No		Yes	FL resident	04/01/20
40,004	Seminole	22	Male	No		Yes	FL resident	04/01/20
40,005	Seminole	45	Female	Yes	SOUTH AMERICA	No	FL resident	04/01/20
40,006	Seminole	36	Female	No		Yes	FL resident	04/02/20
40,007	Seminole	29	Female	No		No	FL resident	04/02/20
40,008	Seminole	55	Male	No		Yes	FL resident	04/02/20
40,009	Seminole	45	Female	No		Yes	FL resident	04/02/20
40,010	Seminole	23	Male	No		No	FL resident	04/02/20
40,011	Seminole	29	Male	No		No	FL resident	04/02/20
40,012	Seminole	49	Male	No		No	FL resident	04/02/20
40,013	Seminole	24	Male	No		Yes	FL resident	04/02/20
40,014	Seminole	42	Female	No		No	FL resident	04/02/20
40,015	Seminole	68	Female	No		Yes	FL resident	04/02/20
40,016	Seminole	57	Male	No		Yes	FL resident	04/02/20
40,017	Seminole	66	Female	No		Yes	FL resident	04/02/20
40,018	Seminole	46	Male	Yes	IRELAND	No	FL resident	04/02/20
40,019	Seminole	54	Female	Yes	FL; Germany; NJ	No	FL resident	04/02/20
40,020	Seminole	63	Male	No		No	FL resident	04/02/20
40,021	Seminole	50	Female	Yes	FL; NY	No	FL resident	04/02/20
40,022	Seminole	21	Female	No		Yes	FL resident	04/02/20

Coronavirus: line list of cases

Data verified as of May 12, 2020 at 10 AM

Data in this report are provisional and subject to change.

Case	County	Age	Gender	Travel related	Travel detail	Contact with a confirmed case	Jurisdiction	Date case counted
40,023	Seminole	29	Female	Yes	FL; GA	No	FL resident	04/03/20
40,024	Seminole	39	Male	No		Yes	FL resident	04/03/20
40,025	Seminole	55	Male	No		No	FL resident	04/03/20
40,026	Seminole	45	Female	No		Yes	FL resident	04/03/20
40,027	Seminole	27	Female	No		No	FL resident	04/03/20
40,028	Seminole	58	Male	No		Yes	FL resident	04/03/20
40,029	Seminole	55	Female	Yes	CT; FL; MA; NY	No	FL resident	04/03/20
40,030	Seminole	71	Female	No		No	FL resident	04/03/20
40,031	Seminole	100	Male	Yes	FL; MD	Yes	FL resident	04/03/20
40,032	Seminole	51	Male	No		Yes	FL resident	04/03/20
40,033	Seminole	85	Male	No		Yes	FL resident	04/03/20
40,034	Seminole	31	Male	No		Yes	FL resident	04/04/20
40,035	Seminole	73	Male	No		Unknown	FL resident	04/04/20
40,036	Seminole	26	Male	No		Yes	FL resident	04/04/20
40,037	Seminole	72	Male	No		No	FL resident	04/04/20
40,038	Seminole	77	Female	No		No	FL resident	04/04/20
40,039	Seminole	52	Female	No		Yes	FL resident	04/04/20
40,040	Seminole	46	Male	No		Yes	FL resident	04/04/20
40,041	Seminole	21	Female	No		Yes	FL resident	04/04/20
40,042	Seminole	27	Female	No		Yes	FL resident	04/04/20
40,043	Seminole	49	Female	No		No	FL resident	04/04/20
40,044	Seminole	50	Female	No		No	FL resident	04/04/20
40,045	Seminole	45	Female	No		Yes	FL resident	04/04/20
40,046	Seminole	65	Female	No		Yes	FL resident	04/04/20
40,047	Seminole	40	Female	No		Yes	FL resident	04/05/20
40,048	Seminole	21	Male	No		No	FL resident	04/05/20
40,049	Seminole	79	Male	No		No	FL resident	04/05/20
40,050	Seminole	43	Female	No		Yes	FL resident	04/05/20
40,051	Seminole	39	Female	No		No	FL resident	04/05/20
40,052	Seminole	49	Female	No		Yes	FL resident	04/05/20
40,053	Seminole	27	Male	No		Yes	FL resident	04/05/20
40,054	Seminole	34	Female	No		Yes	FL resident	04/05/20
40,055	Seminole	37	Female	No		Unknown	FL resident	04/05/20
40,056	Seminole	25	Female	Yes	DE; FL	Unknown	FL resident	04/05/20
40,057	Seminole	45	Female	No		Yes	FL resident	04/05/20
40,058	Seminole	32	Male	Yes	FL; LA; TX	Yes	FL resident	04/05/20
40,059	Seminole	50	Male	No		Yes	FL resident	04/05/20
40,060	Seminole	48	Male	No		Yes	FL resident	04/06/20
40,061	Seminole	30	Female	No		Yes	FL resident	04/06/20
40,062	Seminole	45	Male	No		Yes	FL resident	04/06/20
40,063	Seminole	81	Male	Yes	FL; NJ	Yes	FL resident	04/06/20
40,064	Seminole	75	Male	No		Yes	FL resident	04/06/20
40,065	Seminole	35	Female	Unknown		Unknown	FL resident	04/07/20
40,066	Seminole	24	Male	No		Yes	FL resident	04/07/20
40,067	Seminole	50	Male	No		Yes	FL resident	04/07/20
40,068	Seminole	50	Female	No		Yes	FL resident	04/07/20
40,069	Seminole	35	Female	Yes	UNITED KINGDOM	Yes	FL resident	04/07/20
40,070	Seminole	31	Male	No		Yes	FL resident	04/07/20
40,071	Seminole	30	Female	No		Yes	FL resident	04/07/20
40,072	Seminole	60	Male	No		Yes	FL resident	04/08/20
40,073	Seminole	46	Male	No		Yes	FL resident	04/08/20
40,074	Seminole	20	Male	No		No	FL resident	04/08/20
40,075	Seminole	83	Female	No		Yes	FL resident	04/08/20
40,076	Seminole	50	Male	No		No	FL resident	04/08/20
40,077	Seminole	55	Female	Unknown		Yes	FL resident	04/08/20
40,078	Seminole	25	Male	No		Yes	FL resident	04/08/20
40,079	Seminole	6	Female	No		No	FL resident	04/08/20
40,080	Seminole	30	Female	No		Yes	FL resident	04/08/20
40,081	Seminole	22	Female	No		No	FL resident	04/08/20
40,082	Seminole	90	Male	No		Yes	FL resident	04/08/20
40,083	Seminole	90	Female	No		Yes	FL resident	04/08/20
40,084	Seminole	91	Female	No		Yes	FL resident	04/08/20

Coronavirus: line list of cases

Data verified as of May 12, 2020 at 10 AM

Data in this report are provisional and subject to change.

Case	County	Age	Gender	Travel related	Travel detail	Contact with a confirmed case	Jurisdiction	Date case counted
40,085	Seminole	91	Female	No		Yes	FL resident	04/08/20
40,086	Seminole	74	Female	No		Yes	FL resident	04/08/20
40,087	Seminole	74	Male	No		Unknown	FL resident	04/08/20
40,088	Seminole	70	Female	No		Yes	FL resident	04/08/20
40,089	Seminole	62	Male	No		Yes	FL resident	04/08/20
40,090	Seminole	64	Female	Yes	NY	Unknown	FL resident	04/09/20
40,091	Seminole	48	Male	No		Yes	FL resident	04/09/20
40,092	Seminole	45	Female	No		Yes	FL resident	04/09/20
40,093	Seminole	37	Male	No		Yes	FL resident	04/09/20
40,094	Seminole	56	Male	No		Yes	FL resident	04/09/20
40,095	Seminole	79	Male	No		Unknown	FL resident	04/09/20
40,096	Seminole	43	Male	No		Yes	FL resident	04/09/20
40,097	Seminole	18	Male	No		Yes	FL resident	04/09/20
40,098	Seminole	56	Male	No		Yes	FL resident	04/09/20
40,099	Seminole	52	Female	No		No	FL resident	04/09/20
40,100	Seminole	79	Female	No		Yes	FL resident	04/09/20
40,101	Seminole	49	Male	No		Yes	FL resident	04/10/20
40,102	Seminole	41	Male	No		Yes	FL resident	04/10/20
40,103	Seminole	65	Female	No		Yes	FL resident	04/10/20
40,104	Seminole	73	Female	No		Yes	FL resident	04/10/20
40,105	Seminole	18	Male	No		No	FL resident	04/11/20
40,106	Seminole	93	Male	No		Yes	FL resident	04/11/20
40,107	Seminole	33	Female	No		No	FL resident	04/11/20
40,108	Seminole	76	Male	No		Yes	FL resident	04/11/20
40,109	Seminole	58	Male	No		Yes	FL resident	04/11/20
40,110	Seminole	75	Female	No		Yes	FL resident	04/11/20
40,111	Seminole	46	Female	No		Yes	FL resident	04/11/20
40,112	Seminole	56	Female	No		No	FL resident	04/11/20
40,113	Seminole	35	Male	No		Yes	FL resident	04/11/20
40,114	Seminole	30	Female	No		Yes	FL resident	04/11/20
40,115	Seminole	37	Female	No		No	FL resident	04/11/20
40,116	Seminole	28	Male	No		No	FL resident	04/11/20
40,117	Seminole	52	Male	No		Yes	FL resident	04/11/20
40,118	Seminole	61	Male	No		No	FL resident	04/11/20
40,119	Seminole	33	Female	No		Yes	FL resident	04/12/20
40,120	Seminole	63	Male	No		No	FL resident	04/12/20
40,121	Seminole	69	Male	No		Yes	FL resident	04/12/20
40,122	Seminole	97	Female	No		Yes	FL resident	04/12/20
40,123	Seminole	53	Female	No		No	FL resident	04/12/20
40,124	Seminole	75	Male	No		Yes	FL resident	04/12/20
40,125	Seminole	59	Female	No		No	FL resident	04/12/20
40,126	Seminole	70	Male	No		No	FL resident	04/12/20
40,127	Seminole	29	Male	No		Yes	FL resident	04/12/20
40,128	Seminole	24	Female	No		Yes	FL resident	04/12/20
40,129	Seminole	35	Male	No		No	FL resident	04/12/20
40,130	Seminole	57	Male	No		No	FL resident	04/12/20
40,131	Seminole	45	Female	No		Yes	FL resident	04/12/20
40,132	Seminole	22	Female	No		Yes	FL resident	04/12/20
40,133	Seminole	23	Male	No		No	FL resident	04/13/20
40,134	Seminole	6	Male	No		Yes	FL resident	04/13/20
40,135	Seminole	38	Female	No		Yes	FL resident	04/13/20
40,136	Seminole	18	Female	No		Yes	FL resident	04/13/20
40,137	Seminole	78	Female	No		No	FL resident	04/13/20
40,138	Seminole	29	Male	No		Yes	FL resident	04/14/20
40,139	Seminole	30	Female	No		Yes	FL resident	04/14/20
40,140	Seminole	57	Male	No		No	FL resident	04/14/20
40,141	Seminole	37	Female	No		Yes	FL resident	04/15/20
40,142	Seminole	1	Female	No		Yes	FL resident	04/15/20
40,143	Seminole	86	Female	No		Yes	FL resident	04/15/20
40,144	Seminole	68	Male	No		Yes	FL resident	04/15/20
40,145	Seminole	71	Male	No		Yes	FL resident	04/15/20
40,146	Seminole	84	Male	No		Yes	FL resident	04/15/20

Coronavirus: line list of cases

Data verified as of May 12, 2020 at 10 AM

Data in this report are provisional and subject to change.

Case	County	Age	Gender	Travel related	Travel detail	Contact with a confirmed case	Jurisdiction	Date case counted
40,147	Seminole	57	Male	No		Yes	FL resident	04/15/20
40,148	Seminole	87	Male	No		Yes	FL resident	04/15/20
40,149	Seminole	56	Male	No		Yes	FL resident	04/15/20
40,150	Seminole	76	Female	No		Yes	FL resident	04/15/20
40,151	Seminole	72	Male	No		Yes	FL resident	04/15/20
40,152	Seminole	11	Female	No		Yes	FL resident	04/16/20
40,153	Seminole	36	Female	No		Yes	FL resident	04/16/20
40,154	Seminole	21	Female	No		No	FL resident	04/16/20
40,155	Seminole	44	Male	Yes	FL; UNKNOWN	Yes	FL resident	04/16/20
40,156	Seminole	48	Male	No		Yes	FL resident	04/16/20
40,157	Seminole	19	Female	No		Yes	FL resident	04/16/20
40,158	Seminole	27	Female	No		No	FL resident	04/16/20
40,159	Seminole	8	Female	No		Yes	FL resident	04/16/20
40,160	Seminole	70	Male	No		Yes	FL resident	04/16/20
40,161	Seminole	55	Female	No		Yes	FL resident	04/16/20
40,162	Seminole	1	Male	No		Yes	FL resident	04/16/20
40,163	Seminole	41	Female	No		Yes	FL resident	04/16/20
40,164	Seminole	35	Female	No		Yes	FL resident	04/16/20
40,165	Seminole	59	Male	No		Yes	FL resident	04/16/20
40,166	Seminole	31	Female	Yes	NY	No	FL resident	04/16/20
40,167	Seminole	72	Male	No		Yes	FL resident	04/16/20
40,168	Seminole	31	Male	No		Unknown	FL resident	04/16/20
40,169	Seminole	21	Male	No		Yes	FL resident	04/16/20
40,170	Seminole	41	Female	No		Yes	FL resident	04/16/20
40,171	Seminole	48	Male	Yes	FL; UNKNOWN	Yes	FL resident	04/16/20
40,172	Seminole	30	Female	No		Yes	FL resident	04/16/20
40,173	Seminole	36	Female	No		No	FL resident	04/16/20
40,174	Seminole	51	Female	No		Yes	FL resident	04/17/20
40,175	Seminole	27	Female	No		Yes	FL resident	04/17/20
40,176	Seminole	73	Male	No		No	FL resident	04/17/20
40,177	Seminole	23	Male	No		No	FL resident	04/17/20
40,178	Seminole	1	Female	No		Yes	FL resident	04/17/20
40,179	Seminole	33	Male	No		Yes	FL resident	04/17/20
40,180	Seminole	76	Male	Yes	FL; UNKNOWN	No	FL resident	04/18/20
40,181	Seminole	79	Male	No		Yes	FL resident	04/19/20
40,182	Seminole	31	Female	No		Yes	FL resident	04/19/20
40,183	Seminole	51	Male	Yes	DE; FL; MO	Yes	FL resident	04/19/20
40,184	Seminole	31	Male	No		No	FL resident	04/19/20
40,185	Seminole	25	Female	No		No	FL resident	04/19/20
40,186	Seminole	53	Female	No		Yes	FL resident	04/19/20
40,187	Seminole	75	Female	No		Yes	FL resident	04/19/20
40,188	Seminole	48	Female	No		Yes	FL resident	04/19/20
40,189	Seminole	51	Male	No		Yes	FL resident	04/20/20
40,190	Seminole	28	Male	No		Yes	FL resident	04/20/20
40,191	Seminole	57	Female	No		Yes	FL resident	04/21/20
40,192	Seminole	40	Male	No		No	FL resident	04/21/20
40,193	Seminole	44	Female	No		No	FL resident	04/21/20
40,194	Seminole	44	Male	No		No	FL resident	04/21/20
40,195	Seminole	65	Female	No		Yes	FL resident	04/22/20
40,196	Seminole	32	Female	No		Unknown	FL resident	04/22/20
40,197	Seminole	53	Male	No		Unknown	FL resident	04/22/20
40,198	Seminole	37	Male	No		Yes	FL resident	04/22/20
40,199	Seminole	80	Male	No		Yes	FL resident	04/22/20
40,200	Seminole	21	Male	Yes	FL; PUERTO RICO	Yes	FL resident	04/23/20
40,201	Seminole	27	Male	No		Yes	FL resident	04/23/20
40,202	Seminole	26	Female	No		Yes	FL resident	04/23/20
40,203	Seminole	41	Female	No		Yes	FL resident	04/23/20
40,204	Seminole	43	Male	No		Unknown	FL resident	04/23/20
40,205	Seminole	26	Female	No		Yes	FL resident	04/23/20
40,206	Seminole	38	Male	No		Yes	FL resident	04/24/20
40,207	Seminole	28	Female	Yes	CT; FL	No	FL resident	04/24/20
40,208	Seminole	13	Female	No		Yes	FL resident	04/24/20

Coronavirus: line list of cases

Data verified as of May 12, 2020 at 10 AM

Data in this report are provisional and subject to change.

Case	County	Age	Gender	Travel related	Travel detail	Contact with a confirmed case	Jurisdiction	Date case counted
40,209	Seminole	25	Male	No		Yes	FL resident	04/24/20
40,210	Seminole	31	Female	No		Yes	FL resident	04/24/20
40,211	Seminole	52	Male	No		Yes	FL resident	04/24/20
40,212	Seminole	23	Female	No		Yes	FL resident	04/25/20
40,213	Seminole	91	Female	No		Yes	FL resident	04/25/20
40,214	Seminole	91	Female	No		Yes	FL resident	04/25/20
40,215	Seminole	98	Female	No		Yes	FL resident	04/25/20
40,216	Seminole	77	Female	No		Yes	FL resident	04/25/20
40,217	Seminole	84	Female	No		Yes	FL resident	04/25/20
40,218	Seminole	39	Female	No		Yes	FL resident	04/25/20
40,219	Seminole	36	Female	No		Yes	FL resident	04/25/20
40,220	Seminole	15	Male	No		Yes	FL resident	04/26/20
40,221	Seminole	43	Female	No		Yes	FL resident	04/26/20
40,222	Seminole	42	Female	No		Yes	FL resident	04/26/20
40,223	Seminole	78	Female	No		Yes	FL resident	04/26/20
40,224	Seminole	32	Female	No		Yes	FL resident	04/26/20
40,225	Seminole	7	Female	No		Yes	FL resident	04/26/20
40,226	Seminole	47	Male	No		Yes	FL resident	04/26/20
40,227	Seminole	35	Female	No		Yes	FL resident	04/27/20
40,228	Seminole	23	Male	No		Yes	FL resident	04/27/20
40,229	Seminole	60	Female	No		Yes	FL resident	04/27/20
40,230	Seminole	22	Male	No		Yes	FL resident	04/27/20
40,231	Seminole	71	Female	Yes	FL; SC	No	FL resident	04/27/20
40,232	Seminole	27	Female	No		Yes	FL resident	04/27/20
40,233	Seminole	61	Male	No		Yes	FL resident	04/27/20
40,234	Seminole	46	Female	No		Yes	FL resident	04/27/20
40,235	Seminole	22	Male	No		Yes	FL resident	04/28/20
40,236	Seminole	88	Male	No		No	FL resident	04/28/20
40,237	Seminole	21	Male	No		Yes	FL resident	04/28/20
40,238	Seminole	36	Female	No		Yes	FL resident	04/29/20
40,239	Seminole	7	Female	No		Yes	FL resident	04/29/20
40,240	Seminole	52	Female	No			FL resident	04/29/20
40,241	Seminole	52	Male	No		Yes	FL resident	04/29/20
40,242	Seminole	28	Male	No		Yes	FL resident	04/29/20
40,243	Seminole	68	Male	No		No	FL resident	04/30/20
40,244	Seminole	27	Male	No		Yes	FL resident	04/30/20
40,245	Seminole	27	Female	No		Yes	FL resident	04/30/20
40,246	Seminole	61	Male	No		Yes	FL resident	04/30/20
40,247	Seminole	83	Female	No		Yes	FL resident	04/30/20
40,248	Seminole	48	Female	No		Unknown	FL resident	04/30/20
40,249	Seminole	55	Female	No		No	FL resident	04/30/20
40,250	Seminole	68	Female	No		No	FL resident	04/30/20
40,251	Seminole	21	Male	No		Yes	FL resident	04/30/20
40,252	Seminole	0	Female	No		No	FL resident	05/01/20
40,253	Seminole	57	Female	No		No	FL resident	05/01/20
40,254	Seminole	52	Female	Unknown		Yes	FL resident	05/01/20
40,255	Seminole	55	Male	No		Yes	FL resident	05/01/20
40,256	Seminole	14	Male	No		No	FL resident	05/01/20
40,257	Seminole	42	Female	No		No	FL resident	05/01/20
40,258	Seminole	31	Female	No		Unknown	FL resident	05/01/20
40,259	Seminole	91	Female	No		Yes	FL resident	05/01/20
40,260	Seminole	53	Female	No		Yes	FL resident	05/01/20
40,261	Seminole	21	Female	No		Yes	FL resident	05/03/20
40,262	Seminole	23	Female	No		Yes	FL resident	05/03/20
40,263	Seminole	39	Female	No		No	FL resident	05/04/20
40,264	Seminole	68	Female	No		No	FL resident	05/04/20
40,265	Seminole	89	Female	No		No	FL resident	05/04/20
40,266	Seminole	57	Female	No		Yes	FL resident	05/04/20
40,267	Seminole	66	Female	No		Unknown	FL resident	05/04/20
40,268	Seminole	66	Male	No		Unknown	FL resident	05/05/20
40,269	Seminole	62	Male	No		Yes	FL resident	05/05/20
40,270	Seminole	54	Male	No		Yes	FL resident	05/05/20

Coronavirus: line list of cases

Data verified as of May 12, 2020 at 10 AM

Data in this report are provisional and subject to change.

Case	County	Age	Gender	Travel related	Travel detail	Contact with a confirmed case	Jurisdiction	Date case counted
40,271	Seminole	39	Male	No		Yes	FL resident	05/05/20
40,272	Seminole	2	Male	No		Yes	FL resident	05/06/20
40,273	Seminole	2	Female	No		Unknown	FL resident	05/07/20
40,274	Seminole	23	Female	No		Yes	FL resident	05/08/20
40,275	Seminole	22	Female	No		No	FL resident	05/08/20
40,276	Seminole	48	Male	No		Yes	FL resident	05/10/20
40,277	Seminole	87	Male	Unknown		Unknown	FL resident	05/11/20
40,278	Seminole	66	Female	Unknown		Unknown	FL resident	05/11/20
40,279	Seminole	29	Female	Unknown			FL resident	05/11/20
40,280	Seminole	70	Male	Yes	NY	Yes	Non-FL resident	03/17/20
40,281	Seminole	29	Female	Yes	NY	No	Non-FL resident	03/26/20
40,282	Seminole	25	Female	Yes	NY	No	Non-FL resident	03/28/20
40,283	Seminole	44	Male	No		No	Non-FL resident	03/29/20
40,284	Seminole	29	Female	Yes	FL; NJ	No	Non-FL resident	04/04/20
40,285	Seminole	42	Female	Yes	NY	Unknown	Non-FL resident	04/04/20
40,286	St. Johns	64	Female	No		No	FL resident	03/14/20
40,287	St. Johns	49	Male	Yes	EUROPE; HUNGARY	No	FL resident	03/16/20
40,288	St. Johns	53	Female	Yes	CO	Yes	FL resident	03/18/20
40,289	St. Johns	68	Male	No		No	FL resident	03/20/20
40,290	St. Johns	47	Male	No		Yes	FL resident	03/20/20
40,291	St. Johns	47	Female	No		Yes	FL resident	03/20/20
40,292	St. Johns	38	Female	Yes	FL; MN	Yes	FL resident	03/20/20
40,293	St. Johns	49	Male	No		No	FL resident	03/21/20
40,294	St. Johns	67	Male	No		Yes	FL resident	03/21/20
40,295	St. Johns	50	Male	No		Yes	FL resident	03/22/20
40,296	St. Johns	76	Male	No		No	FL resident	03/22/20
40,297	St. Johns	33	Male	No		No	FL resident	03/22/20
40,298	St. Johns	40	Male	No		No	FL resident	03/22/20
40,299	St. Johns	53	Female	No		Yes	FL resident	03/22/20
40,300	St. Johns	44	Male	No		No	FL resident	03/22/20
40,301	St. Johns	69	Male	No		No	FL resident	03/22/20
40,302	St. Johns	22	Male	No		Yes	FL resident	03/22/20
40,303	St. Johns	72	Male	No		Yes	FL resident	03/23/20
40,304	St. Johns	52	Male	Yes	FL; MN	Yes	FL resident	03/23/20
40,305	St. Johns	21	Male	No		Yes	FL resident	03/23/20
40,306	St. Johns	63	Male	Yes	UNITED KINGDOM	Unknown	FL resident	03/24/20
40,307	St. Johns	59	Male	Yes	BURKINA FASO	Yes	FL resident	03/24/20
40,308	St. Johns	34	Male	Yes	NY	Yes	FL resident	03/24/20
40,309	St. Johns	44	Female	No		Unknown	FL resident	03/25/20
40,310	St. Johns	69	Female	Yes	GA	Yes	FL resident	03/25/20
40,311	St. Johns	72	Female	No		Yes	FL resident	03/25/20
40,312	St. Johns	12	Male	Yes	CO; FL	Yes	FL resident	03/26/20
40,313	St. Johns	12	Male	Yes	CO; FL	Yes	FL resident	03/26/20
40,314	St. Johns	48	Female	Yes	CO; FL	Yes	FL resident	03/26/20
40,315	St. Johns	70	Female	No		Yes	FL resident	03/26/20
40,316	St. Johns	57	Female	No		No	FL resident	03/26/20
40,317	St. Johns	21	Male	Yes	PORTUGAL; SPAIN; UNITED KINGDOM	Yes	FL resident	03/26/20
40,318	St. Johns	72	Female	No		No	FL resident	03/26/20
40,319	St. Johns	52	Male	Yes	NY	Yes	FL resident	03/26/20
40,320	St. Johns	52	Female	No		No	FL resident	03/26/20
40,321	St. Johns	57	Male	Yes	TX	Yes	FL resident	03/27/20
40,322	St. Johns	74	Female	No		No	FL resident	03/27/20
40,323	St. Johns	64	Male	Yes	LA	No	FL resident	03/27/20
40,324	St. Johns	63	Male	Yes	NY	No	FL resident	03/27/20
40,325	St. Johns	91	Female	No		No	FL resident	03/27/20
40,326	St. Johns	74	Male	No		Yes	FL resident	03/27/20
40,327	St. Johns	56	Male	Yes	LA	Yes	FL resident	03/27/20
40,328	St. Johns	33	Male	Yes	CARIBBEAN	No	FL resident	03/27/20
40,329	St. Johns	81	Male	No		Yes	FL resident	03/27/20
40,330	St. Johns	39	Male	Yes	FL; NJ	No	FL resident	03/28/20
40,331	St. Johns	62	Male	Yes	MT	Yes	FL resident	03/28/20

Coronavirus: line list of cases

Data verified as of May 12, 2020 at 10 AM

Data in this report are provisional and subject to change.

Case	County	Age	Gender	Travel related	Travel detail	Contact with a confirmed case	Jurisdiction	Date case counted
40,332	St. Johns	44	Male	No		Yes	FL resident	03/28/20
40,333	St. Johns	76	Male	Yes	MT	Yes	FL resident	03/28/20
40,334	St. Johns	49	Male	Yes	CURACAO; MA	No	FL resident	03/29/20
40,335	St. Johns	30	Male	Yes	ST. KITTS AND NEVIS	Yes	FL resident	03/29/20
40,336	St. Johns	81	Male	Yes	CA	No	FL resident	03/29/20
40,337	St. Johns	57	Female	No		Yes	FL resident	03/29/20
40,338	St. Johns	69	Female	No		No	FL resident	03/29/20
40,339	St. Johns	61	Male	No		Yes	FL resident	03/29/20
40,340	St. Johns	73	Female	No		Yes	FL resident	03/29/20
40,341	St. Johns	32	Male	No		Yes	FL resident	03/29/20
40,342	St. Johns	52	Male	No		Yes	FL resident	03/29/20
40,343	St. Johns	57	Female	No		No	FL resident	03/29/20
40,344	St. Johns	9	Female	No		Yes	FL resident	03/29/20
40,345	St. Johns	55	Female	Yes	FL; OH	No	FL resident	03/29/20
40,346	St. Johns	70	Male	Yes	CA; LA	Yes	FL resident	03/30/20
40,347	St. Johns	50	Female	No		Yes	FL resident	03/30/20
40,348	St. Johns	22	Male	Yes	MA	Yes	FL resident	03/30/20
40,349	St. Johns	68	Female	No		No	FL resident	03/30/20
40,350	St. Johns	62	Female	No		No	FL resident	03/30/20
40,351	St. Johns	51	Male	Yes	CO	No	FL resident	03/31/20
40,352	St. Johns	37	Female	No		Yes	FL resident	03/31/20
40,353	St. Johns	69	Female	Yes	Greece; India; Turkey	Unknown	FL resident	03/31/20
40,354	St. Johns	68	Female	Yes	CO; ID	No	FL resident	03/31/20
40,355	St. Johns	45	Female	No		Yes	FL resident	03/31/20
40,356	St. Johns	27	Female	Yes	SC	Yes	FL resident	03/31/20
40,357	St. Johns	56	Female	Yes	CA; LA	Yes	FL resident	03/31/20
40,358	St. Johns	30	Female	No		Yes	FL resident	03/31/20
40,359	St. Johns	63	Female	No		Yes	FL resident	03/31/20
40,360	St. Johns	62	Male	Yes	DC; IL; IN; MD; NY; OH; PA; RI; TX	Unknown	FL resident	03/31/20
40,361	St. Johns	18	Female	No		Yes	FL resident	03/31/20
40,362	St. Johns	62	Male	Yes	FL; MA	Yes	FL resident	03/31/20
40,363	St. Johns	51	Male	Yes	FL; INDIA; NJ	No	FL resident	03/31/20
40,364	St. Johns	65	Male	Yes	NY	Yes	FL resident	03/31/20
40,365	St. Johns	52	Male	No		No	FL resident	04/01/20
40,366	St. Johns	47	Female	No		Yes	FL resident	04/01/20
40,367	St. Johns	62	Female	Yes	FL; MA; NJ; PA	No	FL resident	04/01/20
40,368	St. Johns	73	Male	No		Yes	FL resident	04/01/20
40,369	St. Johns	28	Female	No		Yes	FL resident	04/01/20
40,370	St. Johns	38	Female	No		Yes	FL resident	04/01/20
40,371	St. Johns	64	Male	Yes	CA; MEXICO	No	FL resident	04/01/20
40,372	St. Johns	58	Female	No		Yes	FL resident	04/01/20
40,373	St. Johns	26	Female	Unknown		Yes	FL resident	04/01/20
40,374	St. Johns	57	Male	Unknown		No	FL resident	04/01/20
40,375	St. Johns	60	Male	No		No	FL resident	04/02/20
40,376	St. Johns	75	Male	Yes	AZ; NC; WV	Yes	FL resident	04/02/20
40,377	St. Johns	66	Female	No		No	FL resident	04/02/20
40,378	St. Johns	44	Female	No		Yes	FL resident	04/02/20
40,379	St. Johns	69	Female	No		Yes	FL resident	04/02/20
40,380	St. Johns	70	Female	No		No	FL resident	04/02/20
40,381	St. Johns	36	Female	No		Yes	FL resident	04/02/20
40,382	St. Johns	48	Female	No		No	FL resident	04/02/20
40,383	St. Johns	62	Female	No		No	FL resident	04/02/20
40,384	St. Johns	59	Male	No		Yes	FL resident	04/02/20
40,385	St. Johns	57	Male	No		Yes	FL resident	04/02/20
40,386	St. Johns	58	Female	Yes	NY	Yes	FL resident	04/02/20
40,387	St. Johns	35	Female	Yes	FL; NY	Yes	FL resident	04/02/20
40,388	St. Johns	18	Female	No		Yes	FL resident	04/03/20
40,389	St. Johns	43	Male	No		Yes	FL resident	04/03/20
40,390	St. Johns	68	Female	Yes	CARIBBEAN; MT	Yes	FL resident	04/03/20
40,391	St. Johns	53	Male	Unknown		Yes	FL resident	04/03/20
40,392	St. Johns	57	Male	No		No	FL resident	04/03/20

Coronavirus: line list of cases

Data verified as of May 12, 2020 at 10 AM

Data in this report are provisional and subject to change.

Case	County	Age	Gender	Travel related	Travel detail	Contact with a confirmed case	Jurisdiction	Date case counted
40,393	St. Johns	24	Male	Yes	CO	No	FL resident	04/03/20
40,394	St. Johns	48	Female	No		No	FL resident	04/03/20
40,395	St. Johns	59	Female	Yes	NY	Yes	FL resident	04/03/20
40,396	St. Johns	48	Male	No		Yes	FL resident	04/03/20
40,397	St. Johns	66	Male	Yes	CA; FL; TX	Yes	FL resident	04/03/20
40,398	St. Johns	29	Female	No		Unknown	FL resident	04/03/20
40,399	St. Johns	56	Male	Yes	LA; NY	No	FL resident	04/03/20
40,400	St. Johns	45	Female	Yes	CO	No	FL resident	04/03/20
40,401	St. Johns	20	Female	Unknown		Yes	FL resident	04/03/20
40,402	St. Johns	53	Male	No		Unknown	FL resident	04/03/20
40,403	St. Johns	62	Male	No		Yes	FL resident	04/03/20
40,404	St. Johns	70	Male	Yes	BRAZIL; CA; CO	Yes	FL resident	04/04/20
40,405	St. Johns	48	Female	Yes	CURACAO	Yes	FL resident	04/04/20
40,406	St. Johns	65	Female	Yes	NY	Yes	FL resident	04/04/20
40,407	St. Johns	52	Male	Yes	FL; NC	No	FL resident	04/04/20
40,408	St. Johns	53	Female	Unknown		No	FL resident	04/04/20
40,409	St. Johns	60	Male	Unknown		Yes	FL resident	04/04/20
40,410	St. Johns	49	Female	No		Yes	FL resident	04/04/20
40,411	St. Johns	52	Female	No		Yes	FL resident	04/04/20
40,412	St. Johns	58	Female	No		No	FL resident	04/04/20
40,413	St. Johns	64	Male	No		Yes	FL resident	04/04/20
40,414	St. Johns	66	Female	No		No	FL resident	04/04/20
40,415	St. Johns	75	Male	No		Yes	FL resident	04/04/20
40,416	St. Johns	64	Male	Yes	FL; ID; TX	No	FL resident	04/04/20
40,417	St. Johns	58	Female	No		Yes	FL resident	04/04/20
40,418	St. Johns	50	Male	No		Yes	FL resident	04/04/20
40,419	St. Johns	68	Male	No		No	FL resident	04/05/20
40,420	St. Johns	61	Female	No		Yes	FL resident	04/05/20
40,421	St. Johns	33	Male	Yes	NY	Yes	FL resident	04/05/20
40,422	St. Johns	73	Male	Unknown		Yes	FL resident	04/05/20
40,423	St. Johns	69	Female	Yes	CA	Yes	FL resident	04/05/20
40,424	St. Johns	48	Female	No		Yes	FL resident	04/05/20
40,425	St. Johns	48	Female	No		Yes	FL resident	04/05/20
40,426	St. Johns	17	Female	No		Yes	FL resident	04/06/20
40,427	St. Johns	31	Male	No		Yes	FL resident	04/06/20
40,428	St. Johns	64	Male	Yes	IL; MA	No	FL resident	04/06/20
40,429	St. Johns	58	Male	No		Yes	FL resident	04/06/20
40,430	St. Johns	80	Male	No		No	FL resident	04/06/20
40,431	St. Johns	49	Male	Yes	NM	Yes	FL resident	04/06/20
40,432	St. Johns	36	Male	No		Yes	FL resident	04/07/20
40,433	St. Johns	29	Female	No		Yes	FL resident	04/07/20
40,434	St. Johns	20	Female	No		No	FL resident	04/07/20
40,435	St. Johns	28	Female	No		Yes	FL resident	04/07/20
40,436	St. Johns	79	Male	Yes	PA	Yes	FL resident	04/07/20
40,437	St. Johns	61	Male	No		No	FL resident	04/08/20
40,438	St. Johns	48	Male	No		Yes	FL resident	04/08/20
40,439	St. Johns	83	Male	No		Unknown	FL resident	04/08/20
40,440	St. Johns	41	Male	No		No	FL resident	04/08/20
40,441	St. Johns	46	Male	Yes	FL; MI	No	FL resident	04/09/20
40,442	St. Johns	42	Male	Unknown		Unknown	FL resident	04/09/20
40,443	St. Johns	57	Female	No		Yes	FL resident	04/09/20
40,444	St. Johns	27	Female	No		No	FL resident	04/09/20
40,445	St. Johns	55	Female	No			FL resident	04/09/20
40,446	St. Johns	35	Male	No		No	FL resident	04/09/20
40,447	St. Johns	9	Female	Yes	FL; MD	Yes	FL resident	04/10/20
40,448	St. Johns	21	Male	No		Yes	FL resident	04/10/20
40,449	St. Johns	2	Female	No		No	FL resident	04/10/20
40,450	St. Johns	67	Male	Yes	CHILE; FL; FALKLAND ISLANDS	Yes	FL resident	04/11/20
40,451	St. Johns	52	Female	No		Yes	FL resident	04/11/20
40,452	St. Johns	32	Female	No		No	FL resident	04/11/20
40,453	St. Johns	53	Female	No		Yes	FL resident	04/11/20
40,454	St. Johns	21	Female	No		Yes	FL resident	04/12/20

Coronavirus: line list of cases

Data verified as of May 12, 2020 at 10 AM

Data in this report are provisional and subject to change.

Case	County	Age	Gender	Travel related	Travel detail	Contact with a confirmed case	Jurisdiction	Date case counted
40,455	St. Johns	45	Female	No		No	FL resident	04/12/20
40,456	St. Johns	46	Female	Yes	FL; MD	Yes	FL resident	04/12/20
40,457	St. Johns	46	Female	No		No	FL resident	04/12/20
40,458	St. Johns	66	Male	No		No	FL resident	04/13/20
40,459	St. Johns	44	Male	No		Yes	FL resident	04/14/20
40,460	St. Johns	48	Male	Yes	FL; MD	Yes	FL resident	04/15/20
40,461	St. Johns	63	Female	No		No	FL resident	04/15/20
40,462	St. Johns	56	Male	Unknown		Yes	FL resident	04/15/20
40,463	St. Johns	65	Male	No		Yes	FL resident	04/15/20
40,464	St. Johns	62	Female	Yes	NJ	No	FL resident	04/16/20
40,465	St. Johns	27	Male	Yes	FL; NJ	No	FL resident	04/16/20
40,466	St. Johns	71	Female	No		Yes	FL resident	04/16/20
40,467	St. Johns	65	Female	No		No	FL resident	04/17/20
40,468	St. Johns	47	Male	No		Yes	FL resident	04/17/20
40,469	St. Johns	55	Male	No		Yes	FL resident	04/17/20
40,470	St. Johns	58	Female	No		Yes	FL resident	04/17/20
40,471	St. Johns	80	Female	No		No	FL resident	04/19/20
40,472	St. Johns	28	Male	No		Unknown	FL resident	04/19/20
40,473	St. Johns	19	Female	No		No	FL resident	04/19/20
40,474	St. Johns	55	Male	Unknown		No	FL resident	04/20/20
40,475	St. Johns	50	Female	No		No	FL resident	04/20/20
40,476	St. Johns	41	Female	Yes	GA	Yes	FL resident	04/21/20
40,477	St. Johns	61	Male	Yes	NY	Yes	FL resident	04/22/20
40,478	St. Johns	12	Male	Yes	NY	Yes	FL resident	04/23/20
40,479	St. Johns	21	Female	No		Yes	FL resident	04/23/20
40,480	St. Johns	66	Female	Yes	ARGENTINA; CHILE; FALKLAND ISLANDS	Yes	FL resident	04/23/20
40,481	St. Johns	50	Female	No		Yes	FL resident	04/23/20
40,482	St. Johns	35	Male	No		Yes	FL resident	04/23/20
40,483	St. Johns	67	Male	No		No	FL resident	04/23/20
40,484	St. Johns	70	Female	No		Yes	FL resident	04/24/20
40,485	St. Johns	60	Female	Yes	NY	Yes	FL resident	04/24/20
40,486	St. Johns	19	Female	No		Yes	FL resident	04/25/20
40,487	St. Johns	37	Female	No		Unknown	FL resident	04/27/20
40,488	St. Johns	97	Female	No		Unknown	FL resident	04/27/20
40,489	St. Johns	41	Male	No		No	FL resident	04/27/20
40,490	St. Johns	59	Male	Unknown			FL resident	04/27/20
40,491	St. Johns	39	Female	No		Yes	FL resident	04/30/20
40,492	St. Johns	42	Male	No		Unknown	FL resident	05/01/20
40,493	St. Johns	47	Female	No		No	FL resident	05/02/20
40,494	St. Johns	37	Male	Unknown			FL resident	05/04/20
40,495	St. Johns	25	Male	No		No	FL resident	05/05/20
40,496	St. Johns	23	Female	Yes	FL; IL	Yes	FL resident	05/05/20
40,497	St. Johns	50	Female	No		Yes	FL resident	05/07/20
40,498	St. Johns	32	Female	No		Unknown	FL resident	05/08/20
40,499	St. Johns	4	Male	Unknown		Yes	FL resident	05/11/20
40,500	St. Johns	63	Male	Yes	NY	No	Non-FL resident	03/12/20
40,501	St. Johns	46	Male	Yes	FL; MN	Yes	Non-FL resident	03/18/20
40,502	St. Johns	70	Male	Yes	NJ	Unknown	Non-FL resident	03/24/20
40,503	St. Johns	25	Male	Yes	NJ	No	Non-FL resident	03/30/20
40,504	St. Johns	70	Female	Yes	NY	Yes	Non-FL resident	04/01/20
40,505	St. Johns	85	Male	Yes	NY	Unknown	Non-FL resident	04/12/20
40,506	St. Johns	54	Male	Yes	NJ		Non-FL resident	04/17/20
40,507	St. Johns	77	Female	Yes	NY		Non-FL resident	04/21/20
40,508	St. Johns	19	Female	Yes	MD		Non-FL resident	04/29/20
40,509	St. Lucie	56	Male	No		Yes	FL resident	03/21/20
40,510	St. Lucie	77	Male	Yes	DOMINICAN REPUBLIC; FL; TURKS AND CAICOS	No	FL resident	03/22/20
40,511	St. Lucie	45	Female	No		No	FL resident	03/22/20
40,512	St. Lucie	77	Female	No		No	FL resident	03/23/20
40,513	St. Lucie	26	Female	No		Yes	FL resident	03/23/20
40,514	St. Lucie	35	Male	No		No	FL resident	03/24/20

Coronavirus: line list of cases

Data verified as of May 12, 2020 at 10 AM

Data in this report are provisional and subject to change.

Case	County	Age	Gender	Travel related	Travel detail	Contact with a confirmed case	Jurisdiction	Date case counted
40,515	St. Lucie	51	Male	No		Yes	FL resident	03/24/20
40,516	St. Lucie	26	Female	No		No	FL resident	03/25/20
40,517	St. Lucie	73	Male	No		No	FL resident	03/26/20
40,518	St. Lucie	95	Female	No		No	FL resident	03/26/20
40,519	St. Lucie	67	Female	No		Yes	FL resident	03/26/20
40,520	St. Lucie	59	Male	No		No	FL resident	03/27/20
40,521	St. Lucie	60	Male	Yes	FL; NY	No	FL resident	03/27/20
40,522	St. Lucie	60	Female	No		No	FL resident	03/27/20
40,523	St. Lucie	41	Male	Yes	FL; GA	No	FL resident	03/27/20
40,524	St. Lucie	56	Female	Yes	FL; NY	Yes	FL resident	03/27/20
40,525	St. Lucie	54	Female	No		No	FL resident	03/27/20
40,526	St. Lucie	34	Male	Yes	FL; OH	No	FL resident	03/27/20
40,527	St. Lucie	70	Female	No		Yes	FL resident	03/28/20
40,528	St. Lucie	31	Female	No		No	FL resident	03/28/20
40,529	St. Lucie	42	Female	No		No	FL resident	03/29/20
40,530	St. Lucie	86	Male	No		No	FL resident	03/30/20
40,531	St. Lucie	74	Female	Yes	UNITED KINGDOM	No	FL resident	03/30/20
40,532	St. Lucie	18	Male	No		No	FL resident	03/30/20
40,533	St. Lucie	80	Male	No		No	FL resident	03/30/20
40,534	St. Lucie	53	Male	No		No	FL resident	03/30/20
40,535	St. Lucie	69	Female	No		No	FL resident	03/30/20
40,536	St. Lucie	65	Male	Yes	NY	Yes	FL resident	03/30/20
40,537	St. Lucie	51	Male	No		No	FL resident	03/30/20
40,538	St. Lucie	68	Male	No		Yes	FL resident	03/30/20
40,539	St. Lucie	62	Female	No		No	FL resident	03/31/20
40,540	St. Lucie	60	Female	Yes	NY	Yes	FL resident	03/31/20
40,541	St. Lucie	77	Female	Yes	FL; NJ	Yes	FL resident	03/31/20
40,542	St. Lucie	61	Female	No		No	FL resident	03/31/20
40,543	St. Lucie	65	Male	Yes	NY	No	FL resident	03/31/20
40,544	St. Lucie	75	Female	Yes	NY	Yes	FL resident	03/31/20
40,545	St. Lucie	80	Male	No		No	FL resident	03/31/20
40,546	St. Lucie	30	Male	No		No	FL resident	03/31/20
40,547	St. Lucie	59	Male	No		No	FL resident	04/01/20
40,548	St. Lucie	57	Female	No		No	FL resident	04/01/20
40,549	St. Lucie	61	Female	Yes	SOUTH AFRICA	Yes	FL resident	04/01/20
40,550	St. Lucie	71	Male	Yes	SOUTH AFRICA	Yes	FL resident	04/01/20
40,551	St. Lucie	71	Female	No		No	FL resident	04/01/20
40,552	St. Lucie	66	Male	Yes	FL; TN	No	FL resident	04/01/20
40,553	St. Lucie	65	Female	Yes	NY	No	FL resident	04/01/20
40,554	St. Lucie	45	Female	No		Yes	FL resident	04/02/20
40,555	St. Lucie	93	Male	No		No	FL resident	04/03/20
40,556	St. Lucie	61	Male	Yes	NJ	No	FL resident	04/03/20
40,557	St. Lucie	68	Female	No		Yes	FL resident	04/03/20
40,558	St. Lucie	69	Male	No		Yes	FL resident	04/03/20
40,559	St. Lucie	57	Male	Yes	NY	No	FL resident	04/03/20
40,560	St. Lucie	21	Male	Yes	NY	Yes	FL resident	04/03/20
40,561	St. Lucie	72	Male	No		Yes	FL resident	04/03/20
40,562	St. Lucie	35	Female	No		No	FL resident	04/03/20
40,563	St. Lucie	41	Female	No		No	FL resident	04/03/20
40,564	St. Lucie	71	Female	No		Yes	FL resident	04/03/20
40,565	St. Lucie	79	Female	No		No	FL resident	04/03/20
40,566	St. Lucie	88	Female	No		Yes	FL resident	04/03/20
40,567	St. Lucie	73	Male	Yes	EGYPT; GERMANY	No	FL resident	04/03/20
40,568	St. Lucie	52	Female	No		No	FL resident	04/03/20
40,569	St. Lucie	48	Male	Yes	CARIBBEAN; FL	Unknown	FL resident	04/03/20
40,570	St. Lucie	54	Female	Yes	EGYPT	No	FL resident	04/03/20
40,571	St. Lucie	62	Female	No		Yes	FL resident	04/03/20
40,572	St. Lucie	75	Female	No		No	FL resident	04/03/20
40,573	St. Lucie	59	Male	No		Yes	FL resident	04/04/20
40,574	St. Lucie	60	Female	No		No	FL resident	04/04/20
40,575	St. Lucie	63	Female	No		No	FL resident	04/04/20
40,576	St. Lucie	32	Male	No		No	FL resident	04/04/20

Coronavirus: line list of cases

Data verified as of May 12, 2020 at 10 AM

Data in this report are provisional and subject to change.

Case	County	Age	Gender	Travel related	Travel detail	Contact with a confirmed case	Jurisdiction	Date case counted
40,577	St. Lucie	71	Male	No		No	FL resident	04/04/20
40,578	St. Lucie	76	Male	No		Yes	FL resident	04/04/20
40,579	St. Lucie	61	Female	No		Yes	FL resident	04/04/20
40,580	St. Lucie	39	Female	No		Yes	FL resident	04/04/20
40,581	St. Lucie	67	Female	No		Yes	FL resident	04/04/20
40,582	St. Lucie	66	Male	No		No	FL resident	04/04/20
40,583	St. Lucie	38	Female	No		No	FL resident	04/04/20
40,584	St. Lucie	23	Female	No		Yes	FL resident	04/04/20
40,585	St. Lucie	43	Female	Yes	BAHAMAS; FL	No	FL resident	04/04/20
40,586	St. Lucie	82	Male	No		Yes	FL resident	04/05/20
40,587	St. Lucie	48	Female	Yes	NY	Yes	FL resident	04/05/20
40,588	St. Lucie	50	Female	No		No	FL resident	04/05/20
40,589	St. Lucie	36	Male	No		No	FL resident	04/05/20
40,590	St. Lucie	82	Male	No		No	FL resident	04/05/20
40,591	St. Lucie	85	Female	Yes	FL; NY	Yes	FL resident	04/05/20
40,592	St. Lucie	82	Female	No		No	FL resident	04/05/20
40,593	St. Lucie	62	Female	No		No	FL resident	04/05/20
40,594	St. Lucie	65	Female	No		Yes	FL resident	04/05/20
40,595	St. Lucie	43	Female	No		No	FL resident	04/05/20
40,596	St. Lucie	64	Female	No		No	FL resident	04/05/20
40,597	St. Lucie	39	Female	No		Yes	FL resident	04/05/20
40,598	St. Lucie	61	Female	No		No	FL resident	04/05/20
40,599	St. Lucie	43	Male	No		No	FL resident	04/05/20
40,600	St. Lucie	53	Male	No		No	FL resident	04/06/20
40,601	St. Lucie	50	Male	Yes	FL; NJ	No	FL resident	04/06/20
40,602	St. Lucie	29	Female	No		Yes	FL resident	04/06/20
40,603	St. Lucie	38	Female	No		Yes	FL resident	04/06/20
40,604	St. Lucie	67	Male	No		No	FL resident	04/06/20
40,605	St. Lucie	37	Male	Unknown		No	FL resident	04/06/20
40,606	St. Lucie	70	Female	Yes	NY	Yes	FL resident	04/06/20
40,607	St. Lucie	57	Male	No		No	FL resident	04/06/20
40,608	St. Lucie	60	Female	No		Yes	FL resident	04/06/20
40,609	St. Lucie	66	Male	No		No	FL resident	04/06/20
40,610	St. Lucie	74	Male	No		Yes	FL resident	04/06/20
40,611	St. Lucie	52	Male	No		Yes	FL resident	04/06/20
40,612	St. Lucie	82	Male	No		No	FL resident	04/06/20
40,613	St. Lucie	76	Male	No		No	FL resident	04/06/20
40,614	St. Lucie	74	Male	No		No	FL resident	04/06/20
40,615	St. Lucie	30	Female	No		No	FL resident	04/06/20
40,616	St. Lucie	29	Female	No		Yes	FL resident	04/06/20
40,617	St. Lucie	55	Male	No		No	FL resident	04/07/20
40,618	St. Lucie	75	Female	Yes	FL; NY	No	FL resident	04/07/20
40,619	St. Lucie	19	Male	Unknown		Yes	FL resident	04/07/20
40,620	St. Lucie	27	Female	Yes	FL; LA	Yes	FL resident	04/07/20
40,621	St. Lucie	62	Male	No		Yes	FL resident	04/07/20
40,622	St. Lucie	22	Male	No		Yes	FL resident	04/07/20
40,623	St. Lucie	82	Female	No		Yes	FL resident	04/07/20
40,624	St. Lucie	93	Female	No		Yes	FL resident	04/07/20
40,625	St. Lucie	78	Female	No		Yes	FL resident	04/07/20
40,626	St. Lucie	67	Female	Yes	CO; FL; NY; TX	No	FL resident	04/07/20
40,627	St. Lucie	96	Female	No		Yes	FL resident	04/07/20
40,628	St. Lucie	36	Female	No		Yes	FL resident	04/08/20
40,629	St. Lucie	78	Male	No		Yes	FL resident	04/08/20
40,630	St. Lucie	61	Female	No		Yes	FL resident	04/08/20
40,631	St. Lucie	40	Female	No		Yes	FL resident	04/08/20
40,632	St. Lucie	22	Female	Yes	FL; NY	No	FL resident	04/08/20
40,633	St. Lucie	51	Male	No		Yes	FL resident	04/08/20
40,634	St. Lucie	42	Female	No		No	FL resident	04/08/20
40,635	St. Lucie	58	Male	Yes	CT	No	FL resident	04/08/20
40,636	St. Lucie	92	Female	No		Yes	FL resident	04/09/20
40,637	St. Lucie	35	Female	No		No	FL resident	04/09/20
40,638	St. Lucie	43	Female	Yes	CT	No	FL resident	04/09/20

Coronavirus: line list of cases

Data verified as of May 12, 2020 at 10 AM

Data in this report are provisional and subject to change.

Case	County	Age	Gender	Travel related	Travel detail	Contact with a confirmed case	Jurisdiction	Date case counted
40,639	St. Lucie	61	Female	No		No	FL resident	04/09/20
40,640	St. Lucie	83	Female	No		Yes	FL resident	04/09/20
40,641	St. Lucie	74	Female	No		Yes	FL resident	04/09/20
40,642	St. Lucie	81	Female	No		Yes	FL resident	04/09/20
40,643	St. Lucie	89	Male	Unknown		Yes	FL resident	04/09/20
40,644	St. Lucie	73	Female	No		Yes	FL resident	04/09/20
40,645	St. Lucie	81	Female	No		Yes	FL resident	04/09/20
40,646	St. Lucie	54	Male	Yes	FL; NY	No	FL resident	04/09/20
40,647	St. Lucie	50	Female	Unknown		Yes	FL resident	04/09/20
40,648	St. Lucie	53	Female	Unknown		Yes	FL resident	04/10/20
40,649	St. Lucie	31	Male	No		Yes	FL resident	04/10/20
40,650	St. Lucie	53	Male	Yes	NY	No	FL resident	04/10/20
40,651	St. Lucie	80	Female	No		Yes	FL resident	04/10/20
40,652	St. Lucie	29	Male	No		Yes	FL resident	04/10/20
40,653	St. Lucie	57	Male	No		No	FL resident	04/11/20
40,654	St. Lucie	70	Female	No		Yes	FL resident	04/12/20
40,655	St. Lucie	24	Female	No		Yes	FL resident	04/12/20
40,656	St. Lucie	93	Female	No		Yes	FL resident	04/12/20
40,657	St. Lucie	40	Male	Yes	NY	Yes	FL resident	04/12/20
40,658	St. Lucie	55	Female	No		Yes	FL resident	04/12/20
40,659	St. Lucie	91	Female	No		Yes	FL resident	04/12/20
40,660	St. Lucie	82	Female	Yes	ECUADOR	No	FL resident	04/12/20
40,661	St. Lucie	60	Female	No		No	FL resident	04/12/20
40,662	St. Lucie	25	Male	No		Yes	FL resident	04/13/20
40,663	St. Lucie	20	Female	No		No	FL resident	04/13/20
40,664	St. Lucie	68	Female	Yes	AL; GA; NY	Yes	FL resident	04/13/20
40,665	St. Lucie	82	Female	No		No	FL resident	04/13/20
40,666	St. Lucie	66	Male	No		Yes	FL resident	04/13/20
40,667	St. Lucie	53	Female	No		Yes	FL resident	04/13/20
40,668	St. Lucie	42	Male	No		Yes	FL resident	04/14/20
40,669	St. Lucie	47	Female	No		No	FL resident	04/14/20
40,670	St. Lucie	52	Male	No		Yes	FL resident	04/14/20
40,671	St. Lucie	71	Female	No		Yes	FL resident	04/14/20
40,672	St. Lucie	35	Female	No		Yes	FL resident	04/15/20
40,673	St. Lucie	39	Female	No		Yes	FL resident	04/15/20
40,674	St. Lucie	88	Female	No		Yes	FL resident	04/15/20
40,675	St. Lucie	23	Female	Yes	FL; NJ	Yes	FL resident	04/15/20
40,676	St. Lucie	37	Male	No		No	FL resident	04/15/20
40,677	St. Lucie	66	Female	No		Yes	FL resident	04/15/20
40,678	St. Lucie	90	Male	No		Yes	FL resident	04/15/20
40,679	St. Lucie	74	Male	No		Yes	FL resident	04/15/20
40,680	St. Lucie	41	Female	No		Yes	FL resident	04/16/20
40,681	St. Lucie	32	Female	No		Yes	FL resident	04/16/20
40,682	St. Lucie	47	Male	No		No	FL resident	04/16/20
40,683	St. Lucie	29	Female	No		Yes	FL resident	04/16/20
40,684	St. Lucie	31	Female	No		Yes	FL resident	04/16/20
40,685	St. Lucie	40	Male	No		Yes	FL resident	04/16/20
40,686	St. Lucie	37	Female	No		Yes	FL resident	04/16/20
40,687	St. Lucie	24	Female	No		Yes	FL resident	04/16/20
40,688	St. Lucie	29	Male	No		No	FL resident	04/16/20
40,689	St. Lucie	19	Female	No		Yes	FL resident	04/16/20
40,690	St. Lucie	49	Female	No		Yes	FL resident	04/16/20
40,691	St. Lucie	86	Male	No		Yes	FL resident	04/16/20
40,692	St. Lucie	84	Male	No		No	FL resident	04/17/20
40,693	St. Lucie	53	Female	No		Yes	FL resident	04/18/20
40,694	St. Lucie	40	Female	No		Yes	FL resident	04/18/20
40,695	St. Lucie	37	Female	No		Yes	FL resident	04/18/20
40,696	St. Lucie	9	Male	No		Yes	FL resident	04/18/20
40,697	St. Lucie	94	Female	No		No	FL resident	04/18/20
40,698	St. Lucie	58	Female	No		Yes	FL resident	04/18/20
40,699	St. Lucie	61	Female	No		Yes	FL resident	04/18/20
40,700	St. Lucie	5	Male	No		Yes	FL resident	04/19/20

Coronavirus: line list of cases

Data verified as of May 12, 2020 at 10 AM

Data in this report are provisional and subject to change.

Case	County	Age	Gender	Travel related	Travel detail	Contact with a confirmed case	Jurisdiction	Date case counted
40,701	St. Lucie	73	Female	No		Yes	FL resident	04/19/20
40,702	St. Lucie	74	Male	No		No	FL resident	04/19/20
40,703	St. Lucie	62	Male	No		Yes	FL resident	04/20/20
40,704	St. Lucie	58	Male	No		Yes	FL resident	04/20/20
40,705	St. Lucie	97	Female	No		Yes	FL resident	04/21/20
40,706	St. Lucie	41	Male	No		Yes	FL resident	04/21/20
40,707	St. Lucie	3	Male	No		Yes	FL resident	04/21/20
40,708	St. Lucie	91	Female	No		Yes	FL resident	04/22/20
40,709	St. Lucie	73	Male	No		Yes	FL resident	04/22/20
40,710	St. Lucie	88	Female	No		Yes	FL resident	04/22/20
40,711	St. Lucie	29	Female	No		No	FL resident	04/22/20
40,712	St. Lucie	91	Female	No		Yes	FL resident	04/22/20
40,713	St. Lucie	71	Female	No		No	FL resident	04/22/20
40,714	St. Lucie	86	Female	No		Yes	FL resident	04/22/20
40,715	St. Lucie	49	Male	No		No	FL resident	04/23/20
40,716	St. Lucie	34	Male	No		Yes	FL resident	04/23/20
40,717	St. Lucie	42	Female	No		Yes	FL resident	04/23/20
40,718	St. Lucie	4	Female	No		Yes	FL resident	04/23/20
40,719	St. Lucie	56	Female	Unknown			FL resident	04/23/20
40,720	St. Lucie	66	Female	No		Yes	FL resident	04/23/20
40,721	St. Lucie	50	Female	No		No	FL resident	04/23/20
40,722	St. Lucie	80	Female	Unknown		Yes	FL resident	04/24/20
40,723	St. Lucie	67	Male	No		Yes	FL resident	04/24/20
40,724	St. Lucie	30	Male	Yes	AFRICA; UNKNOWN	Unknown	FL resident	04/24/20
40,725	St. Lucie	47	Male	No		No	FL resident	04/25/20
40,726	St. Lucie	53	Male	No		No	FL resident	04/26/20
40,727	St. Lucie	14	Female	No		Yes	FL resident	04/26/20
40,728	St. Lucie	68	Male	No		No	FL resident	04/26/20
40,729	St. Lucie	56	Female	No		No	FL resident	04/26/20
40,730	St. Lucie	44	Male	No		Yes	FL resident	04/26/20
40,731	St. Lucie	30	Female	No		Yes	FL resident	04/26/20
40,732	St. Lucie	43	Male	No		Yes	FL resident	04/26/20
40,733	St. Lucie	42	Female	No		No	FL resident	04/27/20
40,734	St. Lucie	92	Male	No		No	FL resident	04/27/20
40,735	St. Lucie	90	Female	No		Yes	FL resident	04/27/20
40,736	St. Lucie	64	Female	No		Yes	FL resident	04/27/20
40,737	St. Lucie	51	Female	No		Yes	FL resident	04/27/20
40,738	St. Lucie	53	Female	No		Yes	FL resident	04/29/20
40,739	St. Lucie	86	Female	No		Yes	FL resident	04/29/20
40,740	St. Lucie	76	Male	No			FL resident	04/29/20
40,741	St. Lucie	42	Female	No		No	FL resident	04/29/20
40,742	St. Lucie	39	Female	No		Yes	FL resident	04/29/20
40,743	St. Lucie	64	Male	No		Yes	FL resident	04/29/20
40,744	St. Lucie	29	Female	No		Yes	FL resident	04/29/20
40,745	St. Lucie	14	Male	No		Yes	FL resident	04/30/20
40,746	St. Lucie	22	Male	No		Yes	FL resident	05/01/20
40,747	St. Lucie	51	Male	No		No	FL resident	05/01/20
40,748	St. Lucie	73	Female	Unknown			FL resident	05/01/20
40,749	St. Lucie	71	Male	No		No	FL resident	05/01/20
40,750	St. Lucie	50	Female	No		Yes	FL resident	05/02/20
40,751	St. Lucie	20	Female	No		Yes	FL resident	05/02/20
40,752	St. Lucie	41	Male	No		No	FL resident	05/02/20
40,753	St. Lucie	20	Female	Unknown			FL resident	05/02/20
40,754	St. Lucie	76	Female	No		No	FL resident	05/02/20
40,755	St. Lucie	79	Male	No		Yes	FL resident	05/03/20
40,756	St. Lucie	24	Female	No		No	FL resident	05/03/20
40,757	St. Lucie	64	Female	No		No	FL resident	05/03/20
40,758	St. Lucie	54	Female	No		Yes	FL resident	05/05/20
40,759	St. Lucie	53	Male	No		No	FL resident	05/05/20
40,760	St. Lucie	55	Male	No		Yes	FL resident	05/05/20
40,761	St. Lucie	67	Female	No		No	FL resident	05/05/20
40,762	St. Lucie	80	Female	No		No	FL resident	05/05/20

Coronavirus: line list of cases

Data verified as of May 12, 2020 at 10 AM

Data in this report are provisional and subject to change.

Case	County	Age	Gender	Travel related	Travel detail	Contact with a confirmed case	Jurisdiction	Date case counted
40,763	St. Lucie	75	Female	No		No	FL resident	05/05/20
40,764	St. Lucie	24	Female	No		Yes	FL resident	05/06/20
40,765	St. Lucie	49	Male	Unknown		No	FL resident	05/06/20
40,766	St. Lucie	64	Male	Unknown		No	FL resident	05/06/20
40,767	St. Lucie	32	Male	No		No	FL resident	05/07/20
40,768	St. Lucie	77	Male	No		No	FL resident	05/07/20
40,769	St. Lucie	56	Male	No		Unknown	FL resident	05/08/20
40,770	St. Lucie	26	Male	No		Yes	FL resident	05/08/20
40,771	St. Lucie	26	Male	No		Yes	FL resident	05/08/20
40,772	St. Lucie	76	Female	Unknown		No	FL resident	05/08/20
40,773	St. Lucie	45	Female	No		Yes	FL resident	05/08/20
40,774	St. Lucie	56	Male	No		Yes	FL resident	05/08/20
40,775	St. Lucie	23	Female	Unknown		Yes	FL resident	05/09/20
40,776	St. Lucie	75	Female	No		No	FL resident	05/09/20
40,777	St. Lucie	47	Male	No		No	FL resident	05/09/20
40,778	St. Lucie	26	Female	No		No	FL resident	05/09/20
40,779	St. Lucie	25	Female	No		No	FL resident	05/09/20
40,780	St. Lucie	51	Male	Unknown		Unknown	FL resident	05/09/20
40,781	St. Lucie	51	Female	No		Yes	FL resident	05/09/20
40,782	St. Lucie	53	Male	Unknown			FL resident	05/11/20
40,783	St. Lucie	56	Female	Unknown			FL resident	05/11/20
40,784	St. Lucie	27	Male	Unknown			FL resident	05/12/20
40,785	St. Lucie	51	Male	Unknown			FL resident	05/12/20
40,786	St. Lucie	69	Male	Unknown			FL resident	05/12/20
40,787	St. Lucie	37	Female	Unknown			FL resident	05/12/20
40,788	St. Lucie	34	Male	No			FL resident	05/12/20
40,789	St. Lucie	80	Female	Unknown			FL resident	05/12/20
40,790	St. Lucie	19	Female	Yes	NY	No	Non-FL resident	03/24/20
40,791	St. Lucie	59	Male	Yes	NY	No	Non-FL resident	03/26/20
40,792	St. Lucie	50	Female	Yes	FL; MA	Yes	Non-FL resident	04/03/20
40,793	St. Lucie	63	Male	Yes	FL; NY	Yes	Non-FL resident	04/13/20
40,794	St. Lucie	24	Female	Yes	MA	Unknown	Non-FL resident	04/14/20
40,795	St. Lucie	39	Female	Yes	NJ	Yes	Non-FL resident	04/22/20
40,796	St. Lucie	87	Female	Yes	NY	Yes	Non-FL resident	04/22/20
40,797	St. Lucie	40	Female	Yes	NJ		Non-FL resident	04/29/20
40,798	St. Lucie	77	Male	Yes	ME		Non-FL resident	04/30/20
40,799	Sumter	68	Male	Yes	EGYPT	Yes	FL resident	03/18/20
40,800	Sumter	66	Male	No		Yes	FL resident	03/19/20
40,801	Sumter	67	Female	Yes	BELIZE; FL; HONDURAS; MEXICO	Yes	FL resident	03/21/20
40,802	Sumter	71	Male	Yes	BELIZE; FL; HONDURAS; MEXICO	Yes	FL resident	03/21/20
40,803	Sumter	75	Male	No		No	FL resident	03/22/20
40,804	Sumter	68	Female	No		Yes	FL resident	03/22/20
40,805	Sumter	78	Male	Yes	OR	No	FL resident	03/22/20
40,806	Sumter	67	Male	Yes	FL; MA; RI	No	FL resident	03/22/20
40,807	Sumter	74	Male	Yes	TX	Yes	FL resident	03/23/20
40,808	Sumter	73	Male	No		No	FL resident	03/23/20
40,809	Sumter	75	Male	Yes	FL; PANAMA	Yes	FL resident	03/23/20
40,810	Sumter	75	Female	Yes	FL; PANAMA	Yes	FL resident	03/23/20
40,811	Sumter	68	Male	No		No	FL resident	03/23/20
40,812	Sumter	79	Male	No		No	FL resident	03/24/20
40,813	Sumter	84	Female	No		Yes	FL resident	03/24/20
40,814	Sumter	75	Male	Yes	CARIBBEAN; FL	Yes	FL resident	03/25/20
40,815	Sumter	79	Female	No		No	FL resident	03/25/20
40,816	Sumter	68	Female	Yes	VT	Yes	FL resident	03/25/20
40,817	Sumter	49	Female	Yes	CA; LA; PANAMA	Yes	FL resident	03/25/20
40,818	Sumter	18	Female	Yes	CA; FL; PANAMA; TX	Yes	FL resident	03/25/20
40,819	Sumter	73	Female	Yes	CARIBBEAN; FL	Yes	FL resident	03/25/20
40,820	Sumter	74	Female	Yes	FL; TURKS AND CAICOS	Unknown	FL resident	03/25/20
40,821	Sumter	85	Male	No		Yes	FL resident	03/25/20
40,822	Sumter	66	Female	Yes	NJ	Unknown	FL resident	03/26/20
40,823	Sumter	73	Male	Yes	CARIBBEAN	Yes	FL resident	03/26/20
40,824	Sumter	69	Female	Yes	CARIBBEAN	Yes	FL resident	03/26/20

Coronavirus: line list of cases

Data verified as of May 12, 2020 at 10 AM

Data in this report are provisional and subject to change.

Case	County	Age	Gender	Travel related	Travel detail	Contact with a confirmed case	Jurisdiction	Date case counted
40,825	Sumter	92	Male	No		Yes	FL resident	03/26/20
40,826	Sumter	37	Female	No		No	FL resident	03/26/20
40,827	Sumter	76	Female	No		No	FL resident	03/26/20
40,828	Sumter	68	Male	No		No	FL resident	03/26/20
40,829	Sumter	71	Female	No		No	FL resident	03/26/20
40,830	Sumter	72	Male	No		No	FL resident	03/26/20
40,831	Sumter	65	Male	Yes	CA	Yes	FL resident	03/27/20
40,832	Sumter	87	Male	No		Yes	FL resident	03/27/20
40,833	Sumter	74	Male	No		Yes	FL resident	03/27/20
40,834	Sumter	73	Female	Yes	TX	Yes	FL resident	03/28/20
40,835	Sumter	83	Female	No		No	FL resident	03/28/20
40,836	Sumter	69	Female	No		No	FL resident	03/28/20
40,837	Sumter	49	Male	No		Yes	FL resident	03/28/20
40,838	Sumter	47	Female	No		Yes	FL resident	03/28/20
40,839	Sumter	37	Female	Yes	NY	Yes	FL resident	03/28/20
40,840	Sumter	65	Male	No		Yes	FL resident	03/28/20
40,841	Sumter	59	Female	No		Yes	FL resident	03/29/20
40,842	Sumter	47	Male	No		No	FL resident	03/29/20
40,843	Sumter	44	Male	No		Yes	FL resident	03/29/20
40,844	Sumter	55	Male	Yes	BAHAMAS; FL	No	FL resident	03/29/20
40,845	Sumter	77	Female	No		Yes	FL resident	03/29/20
40,846	Sumter	66	Female	Yes	MI	No	FL resident	03/30/20
40,847	Sumter	68	Male	No		Yes	FL resident	03/30/20
40,848	Sumter	83	Male	No		Yes	FL resident	03/30/20
40,849	Sumter	79	Female	No		Unknown	FL resident	03/30/20
40,850	Sumter	79	Female	No		Yes	FL resident	03/30/20
40,851	Sumter	65	Female	No		Yes	FL resident	03/30/20
40,852	Sumter	44	Male	No		Yes	FL resident	03/31/20
40,853	Sumter	76	Male	No		No	FL resident	03/31/20
40,854	Sumter	62	Female	No		Yes	FL resident	04/01/20
40,855	Sumter	44	Female	No		Yes	FL resident	04/01/20
40,856	Sumter	59	Male	No		Yes	FL resident	04/01/20
40,857	Sumter	64	Male	No		Yes	FL resident	04/01/20
40,858	Sumter	62	Female	No		Yes	FL resident	04/01/20
40,859	Sumter	82	Male	No		Yes	FL resident	04/01/20
40,860	Sumter	69	Male	No		Yes	FL resident	04/01/20
40,861	Sumter	74	Female	No		Yes	FL resident	04/01/20
40,862	Sumter	55	Male	No		Yes	FL resident	04/02/20
40,863	Sumter	69	Male	No		No	FL resident	04/02/20
40,864	Sumter	68	Female	No		Yes	FL resident	04/02/20
40,865	Sumter	79	Male	No		Yes	FL resident	04/02/20
40,866	Sumter	79	Male	No		Yes	FL resident	04/03/20
40,867	Sumter	84	Male	No		No	FL resident	04/03/20
40,868	Sumter	68	Male	Yes	AUSTRALIA; FL	Unknown	FL resident	04/03/20
40,869	Sumter	78	Female	No		Yes	FL resident	04/03/20
40,870	Sumter	52	Male	No		No	FL resident	04/04/20
40,871	Sumter	89	Female	No		Yes	FL resident	04/04/20
40,872	Sumter	81	Female	No		Yes	FL resident	04/04/20
40,873	Sumter	70	Male	Yes	FL; NJ	No	FL resident	04/04/20
40,874	Sumter	55	Male	Yes	FL; UNITED KINGDOM	No	FL resident	04/04/20
40,875	Sumter	50	Female	No		Yes	FL resident	04/04/20
40,876	Sumter	72	Male	Yes	FL; IN	Yes	FL resident	04/05/20
40,877	Sumter	63	Male	No		Yes	FL resident	04/06/20
40,878	Sumter	83	Male	No		Yes	FL resident	04/06/20
40,879	Sumter	61	Female	No		Yes	FL resident	04/06/20
40,880	Sumter	73	Female	No		Yes	FL resident	04/06/20
40,881	Sumter	65	Female	No		Unknown	FL resident	04/06/20
40,882	Sumter	82	Female	Yes	FL; OH	Unknown	FL resident	04/06/20
40,883	Sumter	60	Male	Yes	FL; OR; UT	No	FL resident	04/07/20
40,884	Sumter	67	Female	No		Yes	FL resident	04/07/20
40,885	Sumter	46	Female	No		Yes	FL resident	04/07/20
40,886	Sumter	66	Female	No		Yes	FL resident	04/07/20

Coronavirus: line list of cases

Data verified as of May 12, 2020 at 10 AM

Data in this report are provisional and subject to change.

Case	County	Age	Gender	Travel related	Travel detail	Contact with a confirmed case	Jurisdiction	Date case counted
40,887	Sumter	60	Female	Yes	FL; OR; UT	Yes	FL resident	04/07/20
40,888	Sumter	76	Male	No		Yes	FL resident	04/07/20
40,889	Sumter	72	Male	No		Yes	FL resident	04/07/20
40,890	Sumter	54	Male	No		Yes	FL resident	04/08/20
40,891	Sumter	47	Female	No		Yes	FL resident	04/08/20
40,892	Sumter	62	Female	No		No	FL resident	04/08/20
40,893	Sumter	77	Male	Yes	ID	Yes	FL resident	04/08/20
40,894	Sumter	66	Male	No		Yes	FL resident	04/08/20
40,895	Sumter	21	Female	Yes	FL; MA; NY	Yes	FL resident	04/08/20
40,896	Sumter	71	Male	Yes	FL; NY	No	FL resident	04/08/20
40,897	Sumter	62	Female	No		Yes	FL resident	04/08/20
40,898	Sumter	73	Male	No		Yes	FL resident	04/08/20
40,899	Sumter	56	Male	No		Yes	FL resident	04/08/20
40,900	Sumter	67	Female	No		Yes	FL resident	04/08/20
40,901	Sumter	31	Female	No		Yes	FL resident	04/09/20
40,902	Sumter	48	Male	No		Yes	FL resident	04/09/20
40,903	Sumter	26	Female	No		Yes	FL resident	04/09/20
40,904	Sumter	38	Male	Yes	FL; UNKNOWN	Unknown	FL resident	04/09/20
40,905	Sumter	48	Male	Yes	FL; MA; NY	Yes	FL resident	04/09/20
40,906	Sumter	76	Male	No		Yes	FL resident	04/10/20
40,907	Sumter	63	Female	Yes	ARGENTINA; CA; CHILE; FL; NC	Yes	FL resident	04/10/20
40,908	Sumter	78	Female	No		Unknown	FL resident	04/10/20
40,909	Sumter	65	Male	No		Yes	FL resident	04/11/20
40,910	Sumter	78	Female	No		Yes	FL resident	04/13/20
40,911	Sumter	69	Male	No		No	FL resident	04/13/20
40,912	Sumter	64	Male	Yes	FL; NY	No	FL resident	04/14/20
40,913	Sumter	79	Female	No		Yes	FL resident	04/14/20
40,914	Sumter	89	Male	No		Yes	FL resident	04/14/20
40,915	Sumter	64	Female	Yes	ARGENTINA; CA; FL	Yes	FL resident	04/15/20
40,916	Sumter	54	Male	No		Yes	FL resident	04/17/20
40,917	Sumter	43	Male	No		Yes	FL resident	04/17/20
40,918	Sumter	54	Male	No		Yes	FL resident	04/17/20
40,919	Sumter	50	Male	No		Yes	FL resident	04/17/20
40,920	Sumter	79	Male	No		Yes	FL resident	04/17/20
40,921	Sumter	71	Male	No		Yes	FL resident	04/17/20
40,922	Sumter	48	Female	No		Yes	FL resident	04/17/20
40,923	Sumter	78	Female	No		Yes	FL resident	04/17/20
40,924	Sumter	49	Male	No		No	FL resident	04/18/20
40,925	Sumter	30	Male	No		Yes	FL resident	04/18/20
40,926	Sumter	65	Male	No		Yes	FL resident	04/18/20
40,927	Sumter	44	Male	No		Yes	FL resident	04/18/20
40,928	Sumter	69	Male	No		Yes	FL resident	04/18/20
40,929	Sumter	63	Male	No		Yes	FL resident	04/18/20
40,930	Sumter	50	Male	No		Yes	FL resident	04/18/20
40,931	Sumter	46	Male	No		Yes	FL resident	04/18/20
40,932	Sumter	51	Male	No		Yes	FL resident	04/18/20
40,933	Sumter	68	Male	No		Yes	FL resident	04/18/20
40,934	Sumter	66	Male	No		Yes	FL resident	04/18/20
40,935	Sumter	66	Male	No		Yes	FL resident	04/18/20
40,936	Sumter	47	Male	No		Yes	FL resident	04/18/20
40,937	Sumter	57	Male	No		Yes	FL resident	04/18/20
40,938	Sumter	56	Male	No		Yes	FL resident	04/18/20
40,939	Sumter	51	Male	No		Yes	FL resident	04/18/20
40,940	Sumter	54	Male	No		Yes	FL resident	04/18/20
40,941	Sumter	66	Male	No		Yes	FL resident	04/18/20
40,942	Sumter	71	Male	No		Yes	FL resident	04/18/20
40,943	Sumter	44	Male	No		Yes	FL resident	04/18/20
40,944	Sumter	44	Male	No		Yes	FL resident	04/18/20
40,945	Sumter	64	Male	Yes	ARGENTINA; BRAZIL; CHILE	No	FL resident	04/18/20
40,946	Sumter	39	Male	No		Yes	FL resident	04/19/20
40,947	Sumter	69	Male	No		Yes	FL resident	04/19/20
40,948	Sumter	67	Male	No		Yes	FL resident	04/19/20

Coronavirus: line list of cases

Data verified as of May 12, 2020 at 10 AM

Data in this report are provisional and subject to change.

Case	County	Age	Gender	Travel related	Travel detail	Contact with a confirmed case	Jurisdiction	Date case counted
40,949	Sumter	25	Male	No		Yes	FL resident	04/19/20
40,950	Sumter	56	Female	No		Yes	FL resident	04/20/20
40,951	Sumter	17	Female	No		Yes	FL resident	04/20/20
40,952	Sumter	56	Male	No		Yes	FL resident	04/20/20
40,953	Sumter	36	Male	No		Yes	FL resident	04/21/20
40,954	Sumter	63	Male	No		Yes	FL resident	04/21/20
40,955	Sumter	57	Male	No		Yes	FL resident	04/21/20
40,956	Sumter	38	Male	No		Yes	FL resident	04/21/20
40,957	Sumter	55	Male	No		Yes	FL resident	04/21/20
40,958	Sumter	48	Male	No		Yes	FL resident	04/21/20
40,959	Sumter	67	Male	No		Yes	FL resident	04/21/20
40,960	Sumter	42	Male	No		Yes	FL resident	04/21/20
40,961	Sumter	18	Male	No		Yes	FL resident	04/21/20
40,962	Sumter	49	Female	No		Yes	FL resident	04/21/20
40,963	Sumter	58	Male	No		Yes	FL resident	04/23/20
40,964	Sumter	69	Male	No		Yes	FL resident	04/23/20
40,965	Sumter	62	Male	No		No	FL resident	04/23/20
40,966	Sumter	60	Male	No		Yes	FL resident	04/24/20
40,967	Sumter	48	Male	No		Yes	FL resident	04/25/20
40,968	Sumter	65	Male	No		Yes	FL resident	04/25/20
40,969	Sumter	60	Male	No		Yes	FL resident	04/25/20
40,970	Sumter	48	Male	No		Yes	FL resident	04/25/20
40,971	Sumter	37	Male	No		Yes	FL resident	04/26/20
40,972	Sumter	61	Male	No		Yes	FL resident	04/26/20
40,973	Sumter	47	Male	No		Yes	FL resident	04/29/20
40,974	Sumter	50	Male	No		Yes	FL resident	04/29/20
40,975	Sumter	31	Male	No		Yes	FL resident	04/29/20
40,976	Sumter	68	Male	No		Yes	FL resident	04/29/20
40,977	Sumter	68	Male	No		Yes	FL resident	04/29/20
40,978	Sumter	50	Male	No		Yes	FL resident	04/30/20
40,979	Sumter	39	Male	No		Yes	FL resident	04/30/20
40,980	Sumter	48	Male	No		Yes	FL resident	04/30/20
40,981	Sumter	38	Male	No		Yes	FL resident	04/30/20
40,982	Sumter	68	Male	No		Yes	FL resident	04/30/20
40,983	Sumter	67	Male	No		Yes	FL resident	04/30/20
40,984	Sumter	69	Male	No		Yes	FL resident	04/30/20
40,985	Sumter	72	Male	No		Yes	FL resident	04/30/20
40,986	Sumter	67	Male	No		Yes	FL resident	04/30/20
40,987	Sumter	51	Male	No		Yes	FL resident	04/30/20
40,988	Sumter	66	Male	No		Yes	FL resident	04/30/20
40,989	Sumter	87	Male	No		Yes	FL resident	04/30/20
40,990	Sumter	37	Male	No		Yes	FL resident	04/30/20
40,991	Sumter	39	Male	No		Yes	FL resident	04/30/20
40,992	Sumter	64	Male	No		Yes	FL resident	04/30/20
40,993	Sumter	68	Male	No		Yes	FL resident	04/30/20
40,994	Sumter	66	Male	No		Yes	FL resident	04/30/20
40,995	Sumter	65	Male	No		Yes	FL resident	04/30/20
40,996	Sumter	75	Male	No		Yes	FL resident	04/30/20
40,997	Sumter	76	Male	No		Yes	FL resident	04/30/20
40,998	Sumter	41	Male	No		Yes	FL resident	04/30/20
40,999	Sumter	68	Male	No		Yes	FL resident	04/30/20
41,000	Sumter	68	Male	No		Yes	FL resident	04/30/20
41,001	Sumter	65	Male	No		Yes	FL resident	04/30/20
41,002	Sumter	66	Male	No		Yes	FL resident	04/30/20
41,003	Sumter	65	Male	No		Yes	FL resident	04/30/20
41,004	Sumter	65	Male	No		Yes	FL resident	04/30/20
41,005	Sumter	72	Male	No		Yes	FL resident	04/30/20
41,006	Sumter	69	Male	No		Yes	FL resident	04/30/20
41,007	Sumter	70	Male	No		Yes	FL resident	04/30/20
41,008	Sumter	76	Male	No		Yes	FL resident	04/30/20
41,009	Sumter	47	Male	No		Yes	FL resident	04/30/20
41,010	Sumter	76	Male	No		Yes	FL resident	04/30/20

Coronavirus: line list of cases

Data verified as of May 12, 2020 at 10 AM

Data in this report are provisional and subject to change.

Case	County	Age	Gender	Travel related	Travel detail	Contact with a confirmed case	Jurisdiction	Date case counted
41,011	Sumter	65	Male	No		Yes	FL resident	04/30/20
41,012	Sumter	70	Male	No		Yes	FL resident	04/30/20
41,013	Sumter	87	Male	No		No	FL resident	04/30/20
41,014	Sumter	67	Male	No		Yes	FL resident	05/01/20
41,015	Sumter	43	Male	No		Yes	FL resident	05/01/20
41,016	Sumter	76	Male	No		Yes	FL resident	05/01/20
41,017	Sumter	67	Male	No		Yes	FL resident	05/01/20
41,018	Sumter	47	Male	No		Yes	FL resident	05/03/20
41,019	Sumter	54	Male	No		Yes	FL resident	05/03/20
41,020	Sumter	32	Male	No		Yes	FL resident	05/03/20
41,021	Sumter	23	Male	No		Yes	FL resident	05/03/20
41,022	Sumter	50	Male	No		Yes	FL resident	05/04/20
41,023	Sumter	81	Male	No		No	FL resident	05/04/20
41,024	Sumter	74	Male	No		No	FL resident	05/04/20
41,025	Sumter	67	Female	No		No	FL resident	05/04/20
41,026	Sumter	67	Female	No		No	FL resident	05/04/20
41,027	Sumter	48	Female	No		Yes	FL resident	05/05/20
41,028	Sumter	24	Male	No		Yes	FL resident	05/06/20
41,029	Sumter	61	Male	No		Yes	FL resident	05/06/20
41,030	Sumter	36	Male	No		Yes	FL resident	05/06/20
41,031	Sumter	37	Male	No		Yes	FL resident	05/06/20
41,032	Sumter	65	Female	No		Yes	FL resident	05/07/20
41,033	Sumter	35	Male	No		Yes	FL resident	05/08/20
41,034	Sumter	36	Male	No		Yes	FL resident	05/08/20
41,035	Sumter	40	Female	No		Yes	FL resident	05/08/20
41,036	Sumter	35	Male	No		Yes	FL resident	05/09/20
41,037	Sumter	54	Male	No		Yes	FL resident	05/09/20
41,038	Sumter	60	Male	No		Yes	FL resident	05/09/20
41,039	Sumter	48	Female	No		Yes	FL resident	05/10/20
41,040	Sumter	97	Female	Unknown		Unknown	Non-FL resident	04/27/20
41,041	Sumter	60	Male	Unknown		Unknown	Non-FL resident	05/03/20
41,042	Sumter	72	Male	Unknown		Unknown	Non-FL resident	05/04/20
41,043	Suwannee	51	Female	No		Unknown	FL resident	03/26/20
41,044	Suwannee	47	Male	No		Yes	FL resident	03/29/20
41,045	Suwannee	64	Female	No		Yes	FL resident	03/29/20
41,046	Suwannee	40	Female	No		Yes	FL resident	03/31/20
41,047	Suwannee	46	Female	No		Yes	FL resident	04/01/20
41,048	Suwannee	80	Male	No		Yes	FL resident	04/01/20
41,049	Suwannee	60	Female	No		Yes	FL resident	04/01/20
41,050	Suwannee	39	Female	Unknown		Yes	FL resident	04/02/20
41,051	Suwannee	24	Female	No		Yes	FL resident	04/02/20
41,052	Suwannee	37	Female	No		Yes	FL resident	04/02/20
41,053	Suwannee	80	Male	No		Yes	FL resident	04/03/20
41,054	Suwannee	23	Female	No		Yes	FL resident	04/03/20
41,055	Suwannee	29	Female	No		Yes	FL resident	04/03/20
41,056	Suwannee	78	Female	Unknown		Yes	FL resident	04/03/20
41,057	Suwannee	21	Female	No		Yes	FL resident	04/03/20
41,058	Suwannee	33	Female	No		Yes	FL resident	04/03/20
41,059	Suwannee	27	Female	Unknown		Yes	FL resident	04/03/20
41,060	Suwannee	38	Female	Unknown		Yes	FL resident	04/04/20
41,061	Suwannee	84	Female	No		Yes	FL resident	04/05/20
41,062	Suwannee	43	Female	No		Yes	FL resident	04/05/20
41,063	Suwannee	33	Female	No		Yes	FL resident	04/05/20
41,064	Suwannee	20	Female	No		Yes	FL resident	04/05/20
41,065	Suwannee	67	Male	No		Yes	FL resident	04/05/20
41,066	Suwannee	43	Female	No		Yes	FL resident	04/05/20
41,067	Suwannee	74	Male	No		Yes	FL resident	04/05/20
41,068	Suwannee	29	Female	No		Yes	FL resident	04/05/20
41,069	Suwannee	39	Female	No		Yes	FL resident	04/05/20
41,070	Suwannee	76	Female	No		Yes	FL resident	04/05/20
41,071	Suwannee	74	Male	No		Yes	FL resident	04/05/20
41,072	Suwannee	59	Female	No		Yes	FL resident	04/06/20

Coronavirus: line list of cases

Data verified as of May 12, 2020 at 10 AM

Data in this report are provisional and subject to change.

Case	County	Age	Gender	Travel related	Travel detail	Contact with a confirmed case	Jurisdiction	Date case counted
41,073	Suwannee	64	Female	No		Yes	FL resident	04/06/20
41,074	Suwannee	5	Female	Unknown		No	FL resident	04/07/20
41,075	Suwannee	84	Female	No		Yes	FL resident	04/07/20
41,076	Suwannee	22	Female	Unknown		No	FL resident	04/07/20
41,077	Suwannee	56	Female	No		Yes	FL resident	04/07/20
41,078	Suwannee	56	Female	No		Yes	FL resident	04/07/20
41,079	Suwannee	20	Female	No		Yes	FL resident	04/07/20
41,080	Suwannee	18	Female	Unknown		Yes	FL resident	04/07/20
41,081	Suwannee	28	Male	Unknown		Yes	FL resident	04/07/20
41,082	Suwannee	67	Male	Unknown		Yes	FL resident	04/07/20
41,083	Suwannee	66	Female	No		Yes	FL resident	04/07/20
41,084	Suwannee	59	Male	Unknown		Yes	FL resident	04/07/20
41,085	Suwannee	73	Female	Unknown		Yes	FL resident	04/07/20
41,086	Suwannee	26	Male	No		Yes	FL resident	04/07/20
41,087	Suwannee	55	Female	No		Yes	FL resident	04/07/20
41,088	Suwannee	53	Female	Unknown		Yes	FL resident	04/08/20
41,089	Suwannee	45	Female	No		Yes	FL resident	04/08/20
41,090	Suwannee	23	Female	No		Yes	FL resident	04/08/20
41,091	Suwannee	74	Male	No		Yes	FL resident	04/08/20
41,092	Suwannee	57	Male	Unknown		Yes	FL resident	04/08/20
41,093	Suwannee	85	Female	No		Yes	FL resident	04/08/20
41,094	Suwannee	64	Male	Unknown		Yes	FL resident	04/08/20
41,095	Suwannee	67	Male	Unknown		Yes	FL resident	04/08/20
41,096	Suwannee	89	Female	Unknown		Yes	FL resident	04/08/20
41,097	Suwannee	85	Female	No		Yes	FL resident	04/08/20
41,098	Suwannee	63	Female	No		Yes	FL resident	04/09/20
41,099	Suwannee	22	Female	Unknown		Yes	FL resident	04/09/20
41,100	Suwannee	26	Female	Unknown		Yes	FL resident	04/09/20
41,101	Suwannee	41	Female	Unknown		Yes	FL resident	04/09/20
41,102	Suwannee	34	Male	Unknown		Yes	FL resident	04/10/20
41,103	Suwannee	88	Female	No		Yes	FL resident	04/10/20
41,104	Suwannee	70	Female	No		Yes	FL resident	04/10/20
41,105	Suwannee	52	Female	Unknown		Yes	FL resident	04/10/20
41,106	Suwannee	68	Male	No		Yes	FL resident	04/10/20
41,107	Suwannee	72	Female	Unknown		Yes	FL resident	04/10/20
41,108	Suwannee	90	Female	No		Yes	FL resident	04/10/20
41,109	Suwannee	28	Female	Unknown		Yes	FL resident	04/10/20
41,110	Suwannee	77	Female	No		Yes	FL resident	04/11/20
41,111	Suwannee	81	Male	No		Yes	FL resident	04/13/20
41,112	Suwannee	90	Female	Unknown		Yes	FL resident	04/13/20
41,113	Suwannee	93	Female	No		Yes	FL resident	04/13/20
41,114	Suwannee	86	Female	No		Yes	FL resident	04/13/20
41,115	Suwannee	71	Female	No		Yes	FL resident	04/13/20
41,116	Suwannee	88	Male	No		Yes	FL resident	04/13/20
41,117	Suwannee	62	Female	No		Yes	FL resident	04/13/20
41,118	Suwannee	74	Male	No		Yes	FL resident	04/13/20
41,119	Suwannee	79	Male	Unknown		Yes	FL resident	04/14/20
41,120	Suwannee	71	Female	Unknown		Yes	FL resident	04/14/20
41,121	Suwannee	84	Female	Unknown			FL resident	04/14/20
41,122	Suwannee	67	Female	No		Yes	FL resident	04/14/20
41,123	Suwannee	19	Female	Unknown		Yes	FL resident	04/15/20
41,124	Suwannee	38	Male	Unknown		Yes	FL resident	04/15/20
41,125	Suwannee	54	Female	Unknown		Yes	FL resident	04/15/20
41,126	Suwannee	63	Male	No		Yes	FL resident	04/16/20
41,127	Suwannee	76	Male	No		Yes	FL resident	04/16/20
41,128	Suwannee	39	Female	No		Yes	FL resident	04/16/20
41,129	Suwannee	25	Male	No		Yes	FL resident	04/17/20
41,130	Suwannee	73	Female	No		Yes	FL resident	04/17/20
41,131	Suwannee	26	Male	Yes	FL; PUERTO RICO	Yes	FL resident	04/17/20
41,132	Suwannee	93	Female	No		Yes	FL resident	04/18/20
41,133	Suwannee	80	Female	No		Yes	FL resident	04/18/20
41,134	Suwannee	51	Female	No		Yes	FL resident	04/19/20

Coronavirus: line list of cases

Data verified as of May 12, 2020 at 10 AM

Data in this report are provisional and subject to change.

Case	County	Age	Gender	Travel related	Travel detail	Contact with a confirmed case	Jurisdiction	Date case counted
41,135	Suwannee	51	Male	No		Yes	FL resident	04/19/20
41,136	Suwannee	85	Female	No		Yes	FL resident	04/19/20
41,137	Suwannee	41	Female	No		Yes	FL resident	04/19/20
41,138	Suwannee	83	Male	No		Yes	FL resident	04/19/20
41,139	Suwannee	102	Female	No		Yes	FL resident	04/19/20
41,140	Suwannee	66	Male	No		Yes	FL resident	04/19/20
41,141	Suwannee	64	Male	No		Yes	FL resident	04/19/20
41,142	Suwannee	79	Female	No		Yes	FL resident	04/20/20
41,143	Suwannee	86	Male	No		Yes	FL resident	04/20/20
41,144	Suwannee	43	Female	No		Yes	FL resident	04/20/20
41,145	Suwannee	89	Female	No		Yes	FL resident	04/21/20
41,146	Suwannee	76	Female	No		Yes	FL resident	04/21/20
41,147	Suwannee	43	Female	No		Yes	FL resident	04/22/20
41,148	Suwannee	45	Female	Unknown		Unknown	FL resident	04/23/20
41,149	Suwannee	12	Female	No		No	FL resident	04/24/20
41,150	Suwannee	50	Male	Unknown		Yes	FL resident	04/24/20
41,151	Suwannee	96	Male	No		Yes	FL resident	04/25/20
41,152	Suwannee	79	Female	No		Yes	FL resident	04/25/20
41,153	Suwannee	85	Female	No		Yes	FL resident	04/25/20
41,154	Suwannee	82	Female	No		Yes	FL resident	04/25/20
41,155	Suwannee	45	Female	No		Yes	FL resident	04/25/20
41,156	Suwannee	84	Female	No		Yes	FL resident	04/25/20
41,157	Suwannee	92	Female	No		Yes	FL resident	04/25/20
41,158	Suwannee	10	Female	Unknown		Unknown	FL resident	04/25/20
41,159	Suwannee	75	Male	No		Yes	FL resident	04/26/20
41,160	Suwannee	65	Female	Unknown		Unknown	FL resident	04/26/20
41,161	Suwannee	60	Female	No		Yes	FL resident	04/27/20
41,162	Suwannee	54	Female	No		Yes	FL resident	04/27/20
41,163	Suwannee	54	Female	No		Yes	FL resident	04/27/20
41,164	Suwannee	35	Female	No		Yes	FL resident	04/27/20
41,165	Suwannee	78	Female	No		Yes	FL resident	04/27/20
41,166	Suwannee	75	Female	No		Yes	FL resident	04/27/20
41,167	Suwannee	80	Male	No		Yes	FL resident	04/27/20
41,168	Suwannee	85	Female	Unknown		Yes	FL resident	04/27/20
41,169	Suwannee	88	Female	No		Yes	FL resident	04/27/20
41,170	Suwannee	82	Female	No		Yes	FL resident	04/27/20
41,171	Suwannee	63	Female	Unknown		Yes	FL resident	04/28/20
41,172	Suwannee	36	Male	No		No	FL resident	04/29/20
41,173	Suwannee	52	Female	No		Unknown	FL resident	04/30/20
41,174	Suwannee	31	Male	Unknown			FL resident	04/30/20
41,175	Suwannee	83	Female	No		Yes	FL resident	04/30/20
41,176	Suwannee	43	Male	Unknown		Yes	FL resident	04/30/20
41,177	Suwannee	76	Male	No		Yes	FL resident	04/30/20
41,178	Suwannee	78	Male	Unknown		Yes	FL resident	04/30/20
41,179	Suwannee	77	Female	Unknown		Yes	FL resident	04/30/20
41,180	Suwannee	91	Male	Unknown		Yes	FL resident	04/30/20
41,181	Suwannee	41	Male	Unknown			FL resident	05/01/20
41,182	Suwannee	73	Female	No		Yes	FL resident	05/01/20
41,183	Suwannee	42	Male	No		Yes	FL resident	05/01/20
41,184	Suwannee	45	Male	No		Unknown	FL resident	05/04/20
41,185	Suwannee	17	Male	Unknown			FL resident	05/07/20
41,186	Suwannee	19	Male	Unknown			FL resident	05/07/20
41,187	Suwannee	40	Female	No		Yes	FL resident	05/07/20
41,188	Suwannee	64	Female	Unknown			FL resident	05/09/20
41,189	Suwannee	20	Female	Unknown			FL resident	05/11/20
41,190	Suwannee	77	Female	No		Yes	FL resident	05/11/20
41,191	Taylor	29	Female	Yes	FL; MEXICO	No	FL resident	04/06/20
41,192	Taylor	60	Female	No		Yes	FL resident	04/20/20
41,193	Taylor	47	Female	No		Unknown	FL resident	04/23/20
41,194	Union	60	Female	No		No	FL resident	03/31/20
41,195	Union	25	Male	Yes	NY	Unknown	FL resident	04/05/20
41,196	Union	55	Female	No		Unknown	FL resident	04/21/20

Coronavirus: line list of cases

Data verified as of May 12, 2020 at 10 AM

Data in this report are provisional and subject to change.

Case	County	Age	Gender	Travel related	Travel detail	Contact with a confirmed case	Jurisdiction	Date case counted
41,197	Union	55	Male	No		Unknown	FL resident	04/24/20
41,198	Union	30	Female	No		Yes	FL resident	04/30/20
41,199	Union	59	Male	No		Unknown	FL resident	05/08/20
41,200	Union	54	Male	Unknown		Unknown	FL resident	05/10/20
41,201	Unknown	47	Male	Unknown			FL resident	05/05/20
41,202	Unknown	76	Male	Unknown		Yes	Non-FL resident	04/04/20
41,203	Unknown	86	Female	Unknown		Unknown	Non-FL resident	04/21/20
41,204	Unknown	23	Male	Unknown			Non-FL resident	04/25/20
41,205	Unknown	77	Male	Yes	NY	Unknown	Non-FL resident	04/27/20
41,206	Unknown	26	Female	No		Yes	Non-FL resident	05/02/20
41,207	Unknown	45	Female	Unknown			Non-FL resident	05/05/20
41,208	Unknown	47	Male	Unknown			Non-FL resident	05/05/20
41,209	Unknown	34	Male	Unknown			Non-FL resident	05/05/20
41,210	Unknown	35	Male	Unknown			Non-FL resident	05/05/20
41,211	Unknown	51	Male	Unknown			Non-FL resident	05/05/20
41,212	Unknown	52	Male	Unknown			Non-FL resident	05/05/20
41,213	Unknown	28	Male	Unknown			Non-FL resident	05/05/20
41,214	Unknown	26	Male	Unknown			Non-FL resident	05/05/20
41,215	Unknown	31	Female	Unknown			Non-FL resident	05/05/20
41,216	Unknown	51	Male	Unknown			Non-FL resident	05/05/20
41,217	Unknown	43	Female	Unknown			Non-FL resident	05/05/20
41,218	Unknown	36	Male	Unknown			Non-FL resident	05/05/20
41,219	Unknown	56	Male	Unknown			Non-FL resident	05/05/20
41,220	Unknown	49	Male	Unknown			Non-FL resident	05/05/20
41,221	Unknown	47	Male	Unknown			Non-FL resident	05/05/20
41,222	Unknown	47	Male	Unknown			Non-FL resident	05/05/20
41,223	Unknown	30	Female	Unknown			Non-FL resident	05/05/20
41,224	Unknown	41	Male	Unknown			Non-FL resident	05/05/20
41,225	Unknown	49	Male	Unknown			Non-FL resident	05/05/20
41,226	Unknown	56	Male	Unknown			Non-FL resident	05/05/20
41,227	Unknown	31	Male	Unknown			Non-FL resident	05/05/20
41,228	Unknown	60	Male	Unknown			Non-FL resident	05/05/20
41,229	Unknown	55	Male	Unknown			Non-FL resident	05/05/20
41,230	Unknown	28	Male	Unknown			Non-FL resident	05/05/20
41,231	Unknown	53	Male	Unknown			Non-FL resident	05/05/20
41,232	Unknown	39	Male	Unknown			Non-FL resident	05/05/20
41,233	Unknown	26	Male	Unknown			Non-FL resident	05/05/20
41,234	Unknown	32	Male	Unknown			Non-FL resident	05/05/20
41,235	Unknown	35	Female	Yes	NJ		Non-FL resident	05/07/20
41,236	Unknown	41	Female	Yes	NJ		Non-FL resident	05/07/20
41,237	Unknown	28	Male	Yes	NJ		Non-FL resident	05/07/20
41,238	Unknown	27	Male	Yes	NJ		Non-FL resident	05/07/20
41,239	Unknown	41	Male	Unknown			Non-FL resident	05/08/20
41,240	Unknown	31	Male	Unknown			Non-FL resident	05/08/20
41,241	Unknown	31	Male	Unknown			Non-FL resident	05/08/20
41,242	Unknown	59	Female	Unknown			Non-FL resident	05/08/20
41,243	Unknown	31	Female	Unknown			Non-FL resident	05/08/20
41,244	Unknown	40	Female	Unknown			Non-FL resident	05/09/20
41,245	Unknown	48	Female	Unknown			Non-FL resident	05/09/20
41,246	Unknown	41	Male	Unknown			Non-FL resident	05/09/20
41,247	Unknown	42	Female	Unknown			Non-FL resident	05/09/20
41,248	Unknown	39	Male	Unknown			Non-FL resident	05/09/20
41,249	Unknown	27	Male	Unknown			Non-FL resident	05/09/20
41,250	Unknown	48	Female	Unknown			Non-FL resident	05/09/20
41,251	Unknown	52	Male	Unknown			Non-FL resident	05/09/20
41,252	Unknown	27	Female	Unknown			Non-FL resident	05/11/20
41,253	Unknown	32	Male	Unknown			Non-FL resident	05/11/20
41,254	Unknown	30	Female	Unknown			Non-FL resident	05/11/20
41,255	Unknown	49	Female	Unknown			Non-FL resident	05/11/20
41,256	Unknown	42	Female	Unknown			Non-FL resident	05/11/20
41,257	Unknown	58	Male	Unknown			Non-FL resident	05/11/20
41,258	Volusia	66	Female	Yes	EGYPT; GERMANY; ISRAEL	Yes	FL resident	03/08/20

Coronavirus: line list of cases

Data verified as of May 12, 2020 at 10 AM

Data in this report are provisional and subject to change.

Case	County	Age	Gender	Travel related	Travel detail	Contact with a confirmed case	Jurisdiction	Date case counted
41,259	Volusia	60	Female	Yes	EGYPT; GERMANY; ISRAEL	Yes	FL resident	03/09/20
41,260	Volusia	70	Female	Yes	EGYPT; JORDAN	Yes	FL resident	03/13/20
41,261	Volusia	71	Male	Yes	EGYPT; JORDAN	Yes	FL resident	03/14/20
41,262	Volusia	39	Male	Yes	TRINIDAD AND TOBAGO	Yes	FL resident	03/14/20
41,263	Volusia	89	Female	No		Yes	FL resident	03/14/20
41,264	Volusia	48	Female	Yes	DC; FL	Yes	FL resident	03/15/20
41,265	Volusia	37	Female	No		Yes	FL resident	03/16/20
41,266	Volusia	60	Female	No		Yes	FL resident	03/17/20
41,267	Volusia	62	Male	No		Yes	FL resident	03/20/20
41,268	Volusia	32	Female	No		Unknown	FL resident	03/21/20
41,269	Volusia	23	Female	Yes	SPAIN	Yes	FL resident	03/21/20
41,270	Volusia	65	Male	Yes	IRELAND	Yes	FL resident	03/22/20
41,271	Volusia	66	Female	Yes	IRELAND	Yes	FL resident	03/22/20
41,272	Volusia	54	Male	No		Yes	FL resident	03/23/20
41,273	Volusia	71	Female	Yes	GA	Yes	FL resident	03/23/20
41,274	Volusia	17	Male	No		Yes	FL resident	03/23/20
41,275	Volusia	78	Female	No		No	FL resident	03/24/20
41,276	Volusia	78	Male	Yes	ST. LUCIA	Unknown	FL resident	03/24/20
41,277	Volusia	49	Female	No		Yes	FL resident	03/24/20
41,278	Volusia	36	Female	Yes	HAITI; MEXICO	Yes	FL resident	03/24/20
41,279	Volusia	53	Male	Yes	FL; NY	Unknown	FL resident	03/25/20
41,280	Volusia	42	Female	No		No	FL resident	03/25/20
41,281	Volusia	53	Female	No		Yes	FL resident	03/25/20
41,282	Volusia	68	Male	No		No	FL resident	03/25/20
41,283	Volusia	69	Male	No		No	FL resident	03/25/20
41,284	Volusia	48	Female	No		Yes	FL resident	03/25/20
41,285	Volusia	43	Female	No		Yes	FL resident	03/25/20
41,286	Volusia	45	Male	Yes	CUBA; FL	No	FL resident	03/25/20
41,287	Volusia	79	Female	No		No	FL resident	03/26/20
41,288	Volusia	65	Male	No		No	FL resident	03/26/20
41,289	Volusia	25	Female	Yes	NY	Unknown	FL resident	03/26/20
41,290	Volusia	23	Male	No		Unknown	FL resident	03/26/20
41,291	Volusia	28	Male	Yes	CO; FL	Yes	FL resident	03/26/20
41,292	Volusia	22	Male	Yes	FL; TN	Yes	FL resident	03/26/20
41,293	Volusia	84	Male	No		Unknown	FL resident	03/26/20
41,294	Volusia	71	Male	Yes	CAYMAN ISLANDS; MEXICO	Yes	FL resident	03/26/20
41,295	Volusia	71	Female	Yes	CAYMAN ISLANDS; MEXICO	Yes	FL resident	03/26/20
41,296	Volusia	30	Female	No		Yes	FL resident	03/27/20
41,297	Volusia	60	Male	Yes	FRANCE; ITALY	Unknown	FL resident	03/27/20
41,298	Volusia	42	Female	Yes	GA	Yes	FL resident	03/27/20
41,299	Volusia	49	Female	No		Yes	FL resident	03/27/20
41,300	Volusia	54	Male	Yes	MEXICO	Yes	FL resident	03/27/20
41,301	Volusia	35	Female	Yes	NY	Yes	FL resident	03/27/20
41,302	Volusia	21	Female	Yes	FL; TN	Yes	FL resident	03/27/20
41,303	Volusia	35	Male	Yes	NY	Yes	FL resident	03/28/20
41,304	Volusia	69	Female	Yes	EUROPE; NY	Yes	FL resident	03/28/20
41,305	Volusia	62	Male	Yes	NY	Unknown	FL resident	03/28/20
41,306	Volusia	29	Male	No		Yes	FL resident	03/28/20
41,307	Volusia	73	Female	Yes	NY	Yes	FL resident	03/28/20
41,308	Volusia	87	Female	Yes	UT	No	FL resident	03/29/20
41,309	Volusia	44	Female	No		No	FL resident	03/29/20
41,310	Volusia	75	Female	No		No	FL resident	03/29/20
41,311	Volusia	72	Male	Yes	GA	Yes	FL resident	03/29/20
41,312	Volusia	65	Male	Yes	GA	No	FL resident	03/29/20
41,313	Volusia	79	Male	Yes	ARUBA; CURACAO; FL	No	FL resident	03/29/20
41,314	Volusia	47	Male	No		Yes	FL resident	03/29/20
41,315	Volusia	37	Male	Yes	HAITI; MEXICO	Yes	FL resident	03/29/20
41,316	Volusia	71	Male	Yes	FRANCE; PUERTO RICO	Yes	FL resident	03/29/20
41,317	Volusia	33	Female	No		No	FL resident	03/29/20
41,318	Volusia	32	Female	No		No	FL resident	03/30/20
41,319	Volusia	67	Male	Yes	FL; ST. LUCIA	No	FL resident	03/30/20
41,320	Volusia	70	Male	Yes	EUROPE	Yes	FL resident	03/30/20

Coronavirus: line list of cases

Data verified as of May 12, 2020 at 10 AM

Data in this report are provisional and subject to change.

Case	County	Age	Gender	Travel related	Travel detail	Contact with a confirmed case	Jurisdiction	Date case counted
41,321	Volusia	56	Female	Yes	NY	No	FL resident	03/30/20
41,322	Volusia	62	Male	Yes	FL; NY	Unknown	FL resident	03/30/20
41,323	Volusia	27	Male	No		Yes	FL resident	03/30/20
41,324	Volusia	26	Female	Yes	FL; SC	No	FL resident	03/30/20
41,325	Volusia	66	Female	Yes	NJ	Yes	FL resident	03/30/20
41,326	Volusia	70	Male	No		Yes	FL resident	03/30/20
41,327	Volusia	58	Female	No		Yes	FL resident	03/30/20
41,328	Volusia	40	Female	No		Yes	FL resident	03/30/20
41,329	Volusia	23	Male	No		Unknown	FL resident	03/31/20
41,330	Volusia	31	Male	No		No	FL resident	03/31/20
41,331	Volusia	31	Female	Yes	FL; NY	No	FL resident	03/31/20
41,332	Volusia	61	Male	Yes	NJ	Yes	FL resident	03/31/20
41,333	Volusia	33	Male	Yes	FL; GA; LA; TX	Unknown	FL resident	03/31/20
41,334	Volusia	75	Male	No		No	FL resident	03/31/20
41,335	Volusia	20	Female	No		Unknown	FL resident	03/31/20
41,336	Volusia	66	Female	Yes	FRANCE; PUERTO RICO	Yes	FL resident	03/31/20
41,337	Volusia	70	Male	No		Yes	FL resident	04/01/20
41,338	Volusia	41	Female	No		Yes	FL resident	04/01/20
41,339	Volusia	52	Male	No		Unknown	FL resident	04/01/20
41,340	Volusia	65	Female	Yes	NY	No	FL resident	04/01/20
41,341	Volusia	31	Male	No		Yes	FL resident	04/01/20
41,342	Volusia	70	Male	No		No	FL resident	04/01/20
41,343	Volusia	52	Female	No		Yes	FL resident	04/01/20
41,344	Volusia	42	Male	Yes	FL; NY	No	FL resident	04/01/20
41,345	Volusia	61	Male	No		Yes	FL resident	04/01/20
41,346	Volusia	78	Female	Yes	ECUADOR	Yes	FL resident	04/01/20
41,347	Volusia	50	Male	No		No	FL resident	04/01/20
41,348	Volusia	63	Male	Yes	CA; FL	No	FL resident	04/01/20
41,349	Volusia	54	Female	No		Yes	FL resident	04/01/20
41,350	Volusia	49	Female	No		Unknown	FL resident	04/01/20
41,351	Volusia	75	Male	No		No	FL resident	04/01/20
41,352	Volusia	83	Female	Yes	NY	Yes	FL resident	04/01/20
41,353	Volusia	71	Female	Yes	ECUADOR	Yes	FL resident	04/01/20
41,354	Volusia	35	Female	No		Yes	FL resident	04/01/20
41,355	Volusia	73	Male	Yes	CA	No	FL resident	04/01/20
41,356	Volusia	30	Female	Yes	NJ	No	FL resident	04/01/20
41,357	Volusia	72	Female	No		Yes	FL resident	04/02/20
41,358	Volusia	59	Male	No		Unknown	FL resident	04/02/20
41,359	Volusia	69	Male	No		No	FL resident	04/02/20
41,360	Volusia	62	Male	No		Yes	FL resident	04/02/20
41,361	Volusia	65	Male	No		No	FL resident	04/02/20
41,362	Volusia	72	Female	Yes	LA	Yes	FL resident	04/02/20
41,363	Volusia	64	Female	No		No	FL resident	04/02/20
41,364	Volusia	31	Female	No		No	FL resident	04/02/20
41,365	Volusia	33	Female	No		Yes	FL resident	04/02/20
41,366	Volusia	33	Male	Yes	FL; MO; NC; TX	No	FL resident	04/02/20
41,367	Volusia	55	Female	Yes	FL; NY	Yes	FL resident	04/02/20
41,368	Volusia	83	Male	No		No	FL resident	04/02/20
41,369	Volusia	40	Male	No		Yes	FL resident	04/03/20
41,370	Volusia	73	Male	No		No	FL resident	04/03/20
41,371	Volusia	32	Male	No		Yes	FL resident	04/03/20
41,372	Volusia	68	Male	No		No	FL resident	04/03/20
41,373	Volusia	36	Female	No		Yes	FL resident	04/03/20
41,374	Volusia	55	Male	No		No	FL resident	04/03/20
41,375	Volusia	73	Female	No		Yes	FL resident	04/03/20
41,376	Volusia	54	Male	No		Yes	FL resident	04/03/20
41,377	Volusia	63	Male	No		No	FL resident	04/03/20
41,378	Volusia	34	Female	No		No	FL resident	04/03/20
41,379	Volusia	81	Female	No		Unknown	FL resident	04/03/20
41,380	Volusia	63	Male	No		Yes	FL resident	04/03/20
41,381	Volusia	38	Female	No		Yes	FL resident	04/03/20
41,382	Volusia	24	Male	No		Unknown	FL resident	04/04/20

Coronavirus: line list of cases

Data verified as of May 12, 2020 at 10 AM

Data in this report are provisional and subject to change.

Case	County	Age	Gender	Travel related	Travel detail	Contact with a confirmed case	Jurisdiction	Date case counted
41,383	Volusia	35	Male	No		Unknown	FL resident	04/04/20
41,384	Volusia	28	Female	No		Yes	FL resident	04/04/20
41,385	Volusia	44	Female	No		Unknown	FL resident	04/04/20
41,386	Volusia	71	Male	Yes	GA	Yes	FL resident	04/04/20
41,387	Volusia	59	Male	No		No	FL resident	04/04/20
41,388	Volusia	55	Female	No		Yes	FL resident	04/04/20
41,389	Volusia	65	Female	No		No	FL resident	04/04/20
41,390	Volusia	45	Female	No		No	FL resident	04/04/20
41,391	Volusia	65	Male	No		Yes	FL resident	04/04/20
41,392	Volusia	46	Female	No		Yes	FL resident	04/04/20
41,393	Volusia	53	Male	Yes	ECUADOR	Yes	FL resident	04/04/20
41,394	Volusia	28	Male	No		Yes	FL resident	04/04/20
41,395	Volusia	44	Male	No		Yes	FL resident	04/05/20
41,396	Volusia	47	Male	No		No	FL resident	04/05/20
41,397	Volusia	61	Male	Yes	FL; LA; MA	No	FL resident	04/05/20
41,398	Volusia	69	Female	Yes	DOMINICAN REPUBLIC	No	FL resident	04/05/20
41,399	Volusia	49	Female	No		Yes	FL resident	04/05/20
41,400	Volusia	44	Male	Yes	FL; UT	No	FL resident	04/05/20
41,401	Volusia	75	Female	No		No	FL resident	04/05/20
41,402	Volusia	60	Male	No		Yes	FL resident	04/05/20
41,403	Volusia	65	Male	No		Yes	FL resident	04/05/20
41,404	Volusia	31	Male	No		Yes	FL resident	04/05/20
41,405	Volusia	28	Female	Yes	FL; LA	Yes	FL resident	04/06/20
41,406	Volusia	62	Male	Yes	FL; NY	Yes	FL resident	04/06/20
41,407	Volusia	65	Female	No		No	FL resident	04/06/20
41,408	Volusia	56	Male	Yes	FL; OH	Yes	FL resident	04/06/20
41,409	Volusia	26	Male	No		Yes	FL resident	04/06/20
41,410	Volusia	23	Female	No		Unknown	FL resident	04/08/20
41,411	Volusia	68	Male	No		Unknown	FL resident	04/08/20
41,412	Volusia	53	Female	No		Yes	FL resident	04/08/20
41,413	Volusia	72	Male	No		No	FL resident	04/08/20
41,414	Volusia	51	Female	No		No	FL resident	04/08/20
41,415	Volusia	80	Female	No		Unknown	FL resident	04/08/20
41,416	Volusia	46	Male	No		No	FL resident	04/08/20
41,417	Volusia	73	Male	No		No	FL resident	04/08/20
41,418	Volusia	61	Female	No		Yes	FL resident	04/08/20
41,419	Volusia	25	Female	No		Yes	FL resident	04/08/20
41,420	Volusia	92	Female	No		Yes	FL resident	04/08/20
41,421	Volusia	91	Female	No		Unknown	FL resident	04/08/20
41,422	Volusia	84	Male	No		Yes	FL resident	04/08/20
41,423	Volusia	64	Male	No		Yes	FL resident	04/08/20
41,424	Volusia	82	Female	No		Yes	FL resident	04/08/20
41,425	Volusia	69	Male	Yes	CT	No	FL resident	04/09/20
41,426	Volusia	62	Male	Yes	IRELAND	No	FL resident	04/09/20
41,427	Volusia	63	Female	No		No	FL resident	04/09/20
41,428	Volusia	42	Female	No		Yes	FL resident	04/09/20
41,429	Volusia	21	Female	No		Yes	FL resident	04/09/20
41,430	Volusia	71	Male	No		Yes	FL resident	04/09/20
41,431	Volusia	29	Male	Yes	GA	Yes	FL resident	04/09/20
41,432	Volusia	22	Female	No		No	FL resident	04/10/20
41,433	Volusia	48	Female	No		Yes	FL resident	04/10/20
41,434	Volusia	47	Male	No		Yes	FL resident	04/10/20
41,435	Volusia	38	Female	No		No	FL resident	04/10/20
41,436	Volusia	1	Male	No		No	FL resident	04/10/20
41,437	Volusia	89	Female	No		Yes	FL resident	04/10/20
41,438	Volusia	55	Female	No		No	FL resident	04/10/20
41,439	Volusia	37	Female	No		No	FL resident	04/10/20
41,440	Volusia	40	Female	No		No	FL resident	04/10/20
41,441	Volusia	29	Male	No		Unknown	FL resident	04/11/20
41,442	Volusia	10	Female	Yes	MEXICO	Yes	FL resident	04/11/20
41,443	Volusia	35	Male	No		Yes	FL resident	04/11/20
41,444	Volusia	54	Female	No		Yes	FL resident	04/11/20

Coronavirus: line list of cases

Data verified as of May 12, 2020 at 10 AM

Data in this report are provisional and subject to change.

Case	County	Age	Gender	Travel related	Travel detail	Contact with a confirmed case	Jurisdiction	Date case counted
41,445	Volusia	74	Male	No		Yes	FL resident	04/11/20
41,446	Volusia	79	Female	No		No	FL resident	04/12/20
41,447	Volusia	20	Male	No		Yes	FL resident	04/12/20
41,448	Volusia	50	Female	No		No	FL resident	04/12/20
41,449	Volusia	18	Female	No		Yes	FL resident	04/12/20
41,450	Volusia	59	Female	No		Yes	FL resident	04/12/20
41,451	Volusia	90	Female	No		Yes	FL resident	04/12/20
41,452	Volusia	46	Male	No		No	FL resident	04/12/20
41,453	Volusia	36	Female	No		Yes	FL resident	04/12/20
41,454	Volusia	61	Male	No		No	FL resident	04/12/20
41,455	Volusia	59	Male	Yes	IL; KY; NV	Yes	FL resident	04/12/20
41,456	Volusia	36	Female	No		No	FL resident	04/12/20
41,457	Volusia	31	Male	No		No	FL resident	04/12/20
41,458	Volusia	79	Female	Yes	NY	Yes	FL resident	04/12/20
41,459	Volusia	29	Male	No		Unknown	FL resident	04/13/20
41,460	Volusia	68	Female	No		Yes	FL resident	04/13/20
41,461	Volusia	74	Female	No		No	FL resident	04/13/20
41,462	Volusia	48	Male	No		Yes	FL resident	04/13/20
41,463	Volusia	30	Female	No		Yes	FL resident	04/13/20
41,464	Volusia	50	Female	No		Yes	FL resident	04/13/20
41,465	Volusia	46	Male	No		No	FL resident	04/13/20
41,466	Volusia	65	Female	No		Yes	FL resident	04/13/20
41,467	Volusia	90	Female	No		No	FL resident	04/13/20
41,468	Volusia	37	Male	No		Yes	FL resident	04/13/20
41,469	Volusia	46	Female	No		Unknown	FL resident	04/14/20
41,470	Volusia	36	Male	Yes	GA	Yes	FL resident	04/14/20
41,471	Volusia	56	Female	No		Yes	FL resident	04/14/20
41,472	Volusia	59	Male	No		Yes	FL resident	04/14/20
41,473	Volusia	61	Male	No		No	FL resident	04/14/20
41,474	Volusia	73	Female	No		Yes	FL resident	04/14/20
41,475	Volusia	59	Female	No		Yes	FL resident	04/14/20
41,476	Volusia	60	Male	Yes	FL; NY	Unknown	FL resident	04/15/20
41,477	Volusia	46	Female	No		Yes	FL resident	04/15/20
41,478	Volusia	49	Male	No		Yes	FL resident	04/15/20
41,479	Volusia	68	Female	No		No	FL resident	04/15/20
41,480	Volusia	42	Male	No		Yes	FL resident	04/15/20
41,481	Volusia	97	Female	No		Yes	FL resident	04/15/20
41,482	Volusia	19	Male	Yes	FL; NY	Yes	FL resident	04/15/20
41,483	Volusia	73	Male	No		Yes	FL resident	04/15/20
41,484	Volusia	49	Male	No		Yes	FL resident	04/15/20
41,485	Volusia	29	Male	No		Unknown	FL resident	04/15/20
41,486	Volusia	62	Male	No		Unknown	FL resident	04/15/20
41,487	Volusia	51	Male	No		Yes	FL resident	04/15/20
41,488	Volusia	47	Male	No		Unknown	FL resident	04/15/20
41,489	Volusia	35	Male	No		Unknown	FL resident	04/15/20
41,490	Volusia	34	Male	No		Yes	FL resident	04/15/20
41,491	Volusia	78	Male	No		Yes	FL resident	04/15/20
41,492	Volusia	25	Female	No		No	FL resident	04/15/20
41,493	Volusia	58	Male	No		Yes	FL resident	04/15/20
41,494	Volusia	68	Female	No		Yes	FL resident	04/15/20
41,495	Volusia	51	Female	No		Yes	FL resident	04/15/20
41,496	Volusia	75	Male	No		Yes	FL resident	04/15/20
41,497	Volusia	64	Male	No		Yes	FL resident	04/15/20
41,498	Volusia	51	Female	No		Yes	FL resident	04/16/20
41,499	Volusia	46	Female	No		No	FL resident	04/16/20
41,500	Volusia	45	Male	No		No	FL resident	04/16/20
41,501	Volusia	33	Male	No		No	FL resident	04/16/20
41,502	Volusia	69	Female	No		Yes	FL resident	04/16/20
41,503	Volusia	51	Male	No		Yes	FL resident	04/16/20
41,504	Volusia	94	Female	No		Yes	FL resident	04/16/20
41,505	Volusia	46	Male	Yes	MO	Yes	FL resident	04/16/20
41,506	Volusia	70	Male	No		Yes	FL resident	04/16/20

Coronavirus: line list of cases

Data verified as of May 12, 2020 at 10 AM

Data in this report are provisional and subject to change.

Case	County	Age	Gender	Travel related	Travel detail	Contact with a confirmed case	Jurisdiction	Date case counted
41,507	Volusia	43	Male	Yes	FL; PA	Yes	FL resident	04/16/20
41,508	Volusia	64	Female	Yes	FL; PUERTO RICO	Yes	FL resident	04/16/20
41,509	Volusia	12	Male	No		Yes	FL resident	04/16/20
41,510	Volusia	70	Male	No		Yes	FL resident	04/16/20
41,511	Volusia	85	Male	No		Yes	FL resident	04/16/20
41,512	Volusia	33	Male	Yes	CA; NV; TX	No	FL resident	04/17/20
41,513	Volusia	68	Male	No		No	FL resident	04/17/20
41,514	Volusia	52	Female	No		No	FL resident	04/17/20
41,515	Volusia	72	Male	No		Unknown	FL resident	04/17/20
41,516	Volusia	74	Male	No		Yes	FL resident	04/17/20
41,517	Volusia	73	Male	No		Yes	FL resident	04/17/20
41,518	Volusia	78	Male	No		Yes	FL resident	04/17/20
41,519	Volusia	50	Male	No		Unknown	FL resident	04/17/20
41,520	Volusia	71	Male	No		Unknown	FL resident	04/17/20
41,521	Volusia	42	Female	No		Yes	FL resident	04/17/20
41,522	Volusia	63	Male	No		Unknown	FL resident	04/17/20
41,523	Volusia	39	Female	No		Yes	FL resident	04/17/20
41,524	Volusia	22	Female	No		Yes	FL resident	04/17/20
41,525	Volusia	56	Male	No		Yes	FL resident	04/17/20
41,526	Volusia	86	Male	No		Unknown	FL resident	04/17/20
41,527	Volusia	34	Female	No		Yes	FL resident	04/17/20
41,528	Volusia	15	Male	Yes	MEXICO	Yes	FL resident	04/17/20
41,529	Volusia	64	Female	No		Unknown	FL resident	04/17/20
41,530	Volusia	92	Female	No		Yes	FL resident	04/17/20
41,531	Volusia	27	Male	No		Yes	FL resident	04/17/20
41,532	Volusia	20	Female	No		Yes	FL resident	04/18/20
41,533	Volusia	29	Male	No		No	FL resident	04/18/20
41,534	Volusia	31	Female	No		Yes	FL resident	04/18/20
41,535	Volusia	65	Male	No		No	FL resident	04/18/20
41,536	Volusia	51	Male	No		Yes	FL resident	04/18/20
41,537	Volusia	73	Male	No		Yes	FL resident	04/18/20
41,538	Volusia	72	Male	No		Yes	FL resident	04/18/20
41,539	Volusia	64	Male	Yes	FL; PUERTO RICO	Yes	FL resident	04/18/20
41,540	Volusia	43	Male	No		Yes	FL resident	04/18/20
41,541	Volusia	40	Male	No		Yes	FL resident	04/18/20
41,542	Volusia	34	Male	No		Yes	FL resident	04/18/20
41,543	Volusia	56	Male	No		Unknown	FL resident	04/18/20
41,544	Volusia	53	Male	No		Yes	FL resident	04/18/20
41,545	Volusia	42	Male	No		Yes	FL resident	04/18/20
41,546	Volusia	36	Male	Unknown		Unknown	FL resident	04/18/20
41,547	Volusia	48	Male	No		Yes	FL resident	04/18/20
41,548	Volusia	45	Male	No		Unknown	FL resident	04/18/20
41,549	Volusia	68	Male	No		Yes	FL resident	04/18/20
41,550	Volusia	42	Male	No		Yes	FL resident	04/18/20
41,551	Volusia	57	Male	No		Yes	FL resident	04/18/20
41,552	Volusia	51	Male	No		Yes	FL resident	04/18/20
41,553	Volusia	60	Male	No		Yes	FL resident	04/18/20
41,554	Volusia	70	Male	No		Yes	FL resident	04/18/20
41,555	Volusia	43	Male	No		Yes	FL resident	04/18/20
41,556	Volusia	52	Male	Unknown		Yes	FL resident	04/18/20
41,557	Volusia	54	Male	No		Yes	FL resident	04/18/20
41,558	Volusia	46	Male	No		Yes	FL resident	04/18/20
41,559	Volusia	32	Male	No		Yes	FL resident	04/18/20
41,560	Volusia	50	Male	No		Yes	FL resident	04/18/20
41,561	Volusia	34	Male	No		Yes	FL resident	04/18/20
41,562	Volusia	62	Male	No		Yes	FL resident	04/18/20
41,563	Volusia	58	Male	No		Yes	FL resident	04/18/20
41,564	Volusia	59	Male	No		Yes	FL resident	04/18/20
41,565	Volusia	22	Male	No		Yes	FL resident	04/18/20
41,566	Volusia	36	Male	No		Yes	FL resident	04/18/20
41,567	Volusia	38	Male	No		Yes	FL resident	04/18/20
41,568	Volusia	57	Male	No		Yes	FL resident	04/18/20

Coronavirus: line list of cases

Data verified as of May 12, 2020 at 10 AM

Data in this report are provisional and subject to change.

Case	County	Age	Gender	Travel related	Travel detail	Contact with a confirmed case	Jurisdiction	Date case counted
41,569	Volusia	55	Male	No		Yes	FL resident	04/18/20
41,570	Volusia	45	Male	No		Yes	FL resident	04/18/20
41,571	Volusia	70	Male	No		Yes	FL resident	04/18/20
41,572	Volusia	29	Male	Yes	GA	Yes	FL resident	04/19/20
41,573	Volusia	26	Female	No		Yes	FL resident	04/19/20
41,574	Volusia	41	Female	No		Yes	FL resident	04/19/20
41,575	Volusia	36	Female	No		Yes	FL resident	04/19/20
41,576	Volusia	29	Male	No		Yes	FL resident	04/19/20
41,577	Volusia	51	Male	No		Yes	FL resident	04/19/20
41,578	Volusia	21	Female	Yes	PA	Yes	FL resident	04/19/20
41,579	Volusia	52	Female	No		Yes	FL resident	04/19/20
41,580	Volusia	44	Female	No		Yes	FL resident	04/19/20
41,581	Volusia	49	Male	No		Unknown	FL resident	04/19/20
41,582	Volusia	43	Male	No		Unknown	FL resident	04/19/20
41,583	Volusia	64	Female	No		Yes	FL resident	04/20/20
41,584	Volusia	88	Female	No		Yes	FL resident	04/20/20
41,585	Volusia	50	Female	No		No	FL resident	04/20/20
41,586	Volusia	88	Male	No		Yes	FL resident	04/20/20
41,587	Volusia	68	Male	No		Yes	FL resident	04/20/20
41,588	Volusia	75	Male	No		Yes	FL resident	04/20/20
41,589	Volusia	38	Female	No		Yes	FL resident	04/20/20
41,590	Volusia	64	Male	Yes	FL; NY	No	FL resident	04/20/20
41,591	Volusia	90	Female	No		No	FL resident	04/20/20
41,592	Volusia	51	Female	No		Yes	FL resident	04/20/20
41,593	Volusia	80	Male	No		Yes	FL resident	04/20/20
41,594	Volusia	85	Female	No		Yes	FL resident	04/20/20
41,595	Volusia	87	Female	No		Yes	FL resident	04/20/20
41,596	Volusia	92	Female	No		Yes	FL resident	04/20/20
41,597	Volusia	86	Male	No		Yes	FL resident	04/20/20
41,598	Volusia	42	Female	No		Yes	FL resident	04/20/20
41,599	Volusia	12	Female	No		Yes	FL resident	04/21/20
41,600	Volusia	62	Male	No		No	FL resident	04/21/20
41,601	Volusia	30	Male	No		Yes	FL resident	04/21/20
41,602	Volusia	56	Male	No		No	FL resident	04/21/20
41,603	Volusia	39	Female	No		Yes	FL resident	04/21/20
41,604	Volusia	41	Male	No		Yes	FL resident	04/21/20
41,605	Volusia	88	Female	No		Yes	FL resident	04/21/20
41,606	Volusia	92	Female	No		Yes	FL resident	04/21/20
41,607	Volusia	94	Female	No		Yes	FL resident	04/21/20
41,608	Volusia	102	Female	No		Yes	FL resident	04/21/20
41,609	Volusia	88	Female	No		Yes	FL resident	04/21/20
41,610	Volusia	92	Male	No		Yes	FL resident	04/21/20
41,611	Volusia	81	Male	No		Yes	FL resident	04/21/20
41,612	Volusia	92	Female	No		Yes	FL resident	04/21/20
41,613	Volusia	95	Male	No		Yes	FL resident	04/21/20
41,614	Volusia	40	Female	Yes	NY	Yes	FL resident	04/21/20
41,615	Volusia	47	Female	No		Yes	FL resident	04/21/20
41,616	Volusia	34	Female	No		Yes	FL resident	04/21/20
41,617	Volusia	71	Male	No		Yes	FL resident	04/22/20
41,618	Volusia	21	Female	Yes	FL; NY	No	FL resident	04/22/20
41,619	Volusia	32	Female	No		Yes	FL resident	04/22/20
41,620	Volusia	28	Male	No		Yes	FL resident	04/22/20
41,621	Volusia	53	Female	No		Yes	FL resident	04/22/20
41,622	Volusia	82	Male	No		Unknown	FL resident	04/22/20
41,623	Volusia	49	Female	No		Yes	FL resident	04/22/20
41,624	Volusia	88	Female	No		Yes	FL resident	04/22/20
41,625	Volusia	64	Female	No		No	FL resident	04/23/20
41,626	Volusia	67	Female	No		No	FL resident	04/23/20
41,627	Volusia	23	Male	No		No	FL resident	04/23/20
41,628	Volusia	9	Female	No		Unknown	FL resident	04/23/20
41,629	Volusia	54	Male	No		Yes	FL resident	04/23/20
41,630	Volusia	45	Female	No		No	FL resident	04/23/20

Coronavirus: line list of cases

Data verified as of May 12, 2020 at 10 AM

Data in this report are provisional and subject to change.

Case	County	Age	Gender	Travel related	Travel detail	Contact with a confirmed case	Jurisdiction	Date case counted
41,631	Volusia	57	Male	No		Unknown	FL resident	04/23/20
41,632	Volusia	58	Male	No		Yes	FL resident	04/23/20
41,633	Volusia	63	Male	No		Yes	FL resident	04/23/20
41,634	Volusia	38	Male	No		Yes	FL resident	04/23/20
41,635	Volusia	61	Male	No		Yes	FL resident	04/23/20
41,636	Volusia	63	Male	No		Yes	FL resident	04/23/20
41,637	Volusia	30	Male	No		Yes	FL resident	04/23/20
41,638	Volusia	50	Male	No		Yes	FL resident	04/23/20
41,639	Volusia	50	Male	No		Yes	FL resident	04/23/20
41,640	Volusia	50	Male	No		Yes	FL resident	04/23/20
41,641	Volusia	40	Male	No		Yes	FL resident	04/23/20
41,642	Volusia	54	Male	No		Yes	FL resident	04/23/20
41,643	Volusia	56	Male	No		Yes	FL resident	04/23/20
41,644	Volusia	58	Male	No		Yes	FL resident	04/23/20
41,645	Volusia	36	Male	No		Yes	FL resident	04/23/20
41,646	Volusia	66	Male	No		Yes	FL resident	04/23/20
41,647	Volusia	52	Male	No		Yes	FL resident	04/23/20
41,648	Volusia	47	Male	No		Yes	FL resident	04/23/20
41,649	Volusia	60	Male	No		Yes	FL resident	04/23/20
41,650	Volusia	49	Male	No		Yes	FL resident	04/23/20
41,651	Volusia	51	Male	No		Yes	FL resident	04/23/20
41,652	Volusia	47	Male	No		Yes	FL resident	04/23/20
41,653	Volusia	42	Male	No		Yes	FL resident	04/23/20
41,654	Volusia	47	Male	No		Yes	FL resident	04/23/20
41,655	Volusia	49	Male	No		Yes	FL resident	04/23/20
41,656	Volusia	53	Male	No		Yes	FL resident	04/23/20
41,657	Volusia	67	Male	No		Yes	FL resident	04/23/20
41,658	Volusia	35	Male	No		Yes	FL resident	04/23/20
41,659	Volusia	58	Male	No		Yes	FL resident	04/23/20
41,660	Volusia	57	Male	No		Yes	FL resident	04/23/20
41,661	Volusia	43	Male	No		Yes	FL resident	04/23/20
41,662	Volusia	34	Male	No		Yes	FL resident	04/23/20
41,663	Volusia	29	Male	No		Yes	FL resident	04/23/20
41,664	Volusia	62	Male	No		Yes	FL resident	04/23/20
41,665	Volusia	69	Female	No		Yes	FL resident	04/23/20
41,666	Volusia	37	Male	No		Yes	FL resident	04/23/20
41,667	Volusia	52	Female	No		Yes	FL resident	04/23/20
41,668	Volusia	42	Male	No		Yes	FL resident	04/24/20
41,669	Volusia	32	Male	No		Yes	FL resident	04/24/20
41,670	Volusia	29	Female	No		Yes	FL resident	04/24/20
41,671	Volusia	62	Female	No		Yes	FL resident	04/24/20
41,672	Volusia	46	Female	No		Yes	FL resident	04/24/20
41,673	Volusia	28	Male	No		Yes	FL resident	04/24/20
41,674	Volusia	69	Female	No		Yes	FL resident	04/24/20
41,675	Volusia	27	Male	No		Yes	FL resident	04/24/20
41,676	Volusia	77	Female	No		No	FL resident	04/24/20
41,677	Volusia	32	Female	No		Yes	FL resident	04/24/20
41,678	Volusia	61	Male	No		Yes	FL resident	04/25/20
41,679	Volusia	69	Female	Yes	ARGENTINA; CA; FL	Yes	FL resident	04/25/20
41,680	Volusia	24	Male	No		No	FL resident	04/25/20
41,681	Volusia	55	Male	No		Yes	FL resident	04/25/20
41,682	Volusia	57	Male	No		Yes	FL resident	04/26/20
41,683	Volusia	62	Female	Yes	AZ; FL	No	FL resident	04/26/20
41,684	Volusia	15	Female	No		Yes	FL resident	04/26/20
41,685	Volusia	34	Male	Yes	UNITED ARAB EMIRATES; UNITED KINGDOM	No	FL resident	04/27/20
41,686	Volusia	49	Female	No		Yes	FL resident	04/27/20
41,687	Volusia	58	Female	No		Yes	FL resident	04/27/20
41,688	Volusia	28	Female	No		Yes	FL resident	04/27/20
41,689	Volusia	52	Female	No		Yes	FL resident	04/27/20
41,690	Volusia	56	Female	No		Yes	FL resident	04/27/20
41,691	Volusia	53	Female	No		Yes	FL resident	04/27/20

Coronavirus: line list of cases

Data verified as of May 12, 2020 at 10 AM

Data in this report are provisional and subject to change.

Case	County	Age	Gender	Travel related	Travel detail	Contact with a confirmed case	Jurisdiction	Date case counted
41,692	Volusia	60	Male	No		Yes	FL resident	04/28/20
41,693	Volusia	93	Male	No		Yes	FL resident	04/28/20
41,694	Volusia	88	Male	No		Yes	FL resident	04/28/20
41,695	Volusia	28	Female	No		Yes	FL resident	04/29/20
41,696	Volusia	15	Female	No		No	FL resident	04/29/20
41,697	Volusia	66	Male	No		No	FL resident	04/29/20
41,698	Volusia	29	Male	No		No	FL resident	04/29/20
41,699	Volusia	60	Female	No		No	FL resident	04/30/20
41,700	Volusia	22	Male	No		No	FL resident	04/30/20
41,701	Volusia	53	Male	No		Yes	FL resident	04/30/20
41,702	Volusia	52	Male	No		Yes	FL resident	04/30/20
41,703	Volusia	57	Male	No		Yes	FL resident	04/30/20
41,704	Volusia	47	Male	No		Yes	FL resident	04/30/20
41,705	Volusia	38	Male	No		Yes	FL resident	04/30/20
41,706	Volusia	65	Male	No		Yes	FL resident	04/30/20
41,707	Volusia	42	Male	No		Yes	FL resident	04/30/20
41,708	Volusia	66	Male	No		Yes	FL resident	04/30/20
41,709	Volusia	65	Male	No		Yes	FL resident	04/30/20
41,710	Volusia	38	Male	No		Yes	FL resident	04/30/20
41,711	Volusia	70	Male	No		Yes	FL resident	04/30/20
41,712	Volusia	69	Male	No		Yes	FL resident	04/30/20
41,713	Volusia	70	Male	No		Yes	FL resident	04/30/20
41,714	Volusia	67	Male	No		Yes	FL resident	04/30/20
41,715	Volusia	54	Male	No		Yes	FL resident	04/30/20
41,716	Volusia	58	Male	No		Yes	FL resident	04/30/20
41,717	Volusia	40	Male	No		Yes	FL resident	04/30/20
41,718	Volusia	59	Male	No		Yes	FL resident	04/30/20
41,719	Volusia	50	Male	No		Yes	FL resident	04/30/20
41,720	Volusia	33	Male	No		Yes	FL resident	04/30/20
41,721	Volusia	29	Male	No		Yes	FL resident	04/30/20
41,722	Volusia	65	Male	No		Yes	FL resident	04/30/20
41,723	Volusia	48	Male	No		Yes	FL resident	04/30/20
41,724	Volusia	48	Male	No		Yes	FL resident	04/30/20
41,725	Volusia	67	Male	No		Yes	FL resident	04/30/20
41,726	Volusia	72	Male	No		Yes	FL resident	04/30/20
41,727	Volusia	70	Male	No		Yes	FL resident	04/30/20
41,728	Volusia	54	Male	No		Yes	FL resident	04/30/20
41,729	Volusia	67	Male	No		Yes	FL resident	04/30/20
41,730	Volusia	35	Male	No		Yes	FL resident	04/30/20
41,731	Volusia	44	Male	No		Yes	FL resident	04/30/20
41,732	Volusia	57	Male	No		Yes	FL resident	04/30/20
41,733	Volusia	51	Male	No		Yes	FL resident	04/30/20
41,734	Volusia	66	Male	No		Yes	FL resident	04/30/20
41,735	Volusia	33	Male	No		Yes	FL resident	04/30/20
41,736	Volusia	52	Male	No		Yes	FL resident	04/30/20
41,737	Volusia	59	Male	No		Yes	FL resident	04/30/20
41,738	Volusia	69	Male	No		Yes	FL resident	04/30/20
41,739	Volusia	57	Male	No		Yes	FL resident	04/30/20
41,740	Volusia	68	Male	No		Yes	FL resident	04/30/20
41,741	Volusia	68	Male	No		Yes	FL resident	04/30/20
41,742	Volusia	80	Female	No		Unknown	FL resident	04/30/20
41,743	Volusia	34	Female	No		Yes	FL resident	04/30/20
41,744	Volusia	61	Female	No		Yes	FL resident	05/01/20
41,745	Volusia	27	Female	No		Unknown	FL resident	05/01/20
41,746	Volusia	54	Male	No		Yes	FL resident	05/01/20
41,747	Volusia	70	Male	No		Yes	FL resident	05/01/20
41,748	Volusia	52	Male	No		Yes	FL resident	05/01/20
41,749	Volusia	66	Male	Yes	CO; FL	Yes	FL resident	05/01/20
41,750	Volusia	62	Male	Yes	AL; FL; MS; OH; OK	No	FL resident	05/01/20
41,751	Volusia	29	Male	No		Yes	FL resident	05/02/20
41,752	Volusia	60	Female	No		Yes	FL resident	05/02/20
41,753	Volusia	60	Female	No		Yes	FL resident	05/02/20

Coronavirus: line list of cases

Data verified as of May 12, 2020 at 10 AM

Data in this report are provisional and subject to change.

Case	County	Age	Gender	Travel related	Travel detail	Contact with a confirmed case	Jurisdiction	Date case counted
41,754	Volusia	61	Male	No		Unknown	FL resident	05/02/20
41,755	Volusia	54	Male	No		Unknown	FL resident	05/02/20
41,756	Volusia	59	Female	No		No	FL resident	05/02/20
41,757	Volusia	65	Male	No		Unknown	FL resident	05/02/20
41,758	Volusia	49	Male	No		Unknown	FL resident	05/02/20
41,759	Volusia	59	Female	No		Unknown	FL resident	05/02/20
41,760	Volusia	35	Female	No		Unknown	FL resident	05/02/20
41,761	Volusia	23	Male	No		Yes	FL resident	05/02/20
41,762	Volusia	33	Female	No		No	FL resident	05/03/20
41,763	Volusia	53	Female	No		No	FL resident	05/03/20
41,764	Volusia	65	Female	No		Unknown	FL resident	05/03/20
41,765	Volusia	32	Female	No		Yes	FL resident	05/04/20
41,766	Volusia	81	Male	No		Yes	FL resident	05/04/20
41,767	Volusia	80	Male	No		No	FL resident	05/04/20
41,768	Volusia	68	Male	No		No	FL resident	05/04/20
41,769	Volusia	74	Male	No		No	FL resident	05/05/20
41,770	Volusia	23	Female	No		No	FL resident	05/05/20
41,771	Volusia	55	Female	No		Yes	FL resident	05/06/20
41,772	Volusia	36	Female	No		Yes	FL resident	05/06/20
41,773	Volusia	55	Female	No		Yes	FL resident	05/06/20
41,774	Volusia	53	Female	No		No	FL resident	05/06/20
41,775	Volusia	43	Male	No		No	FL resident	05/06/20
41,776	Volusia	53	Female	No		Unknown	FL resident	05/06/20
41,777	Volusia	71	Male	No		Unknown	FL resident	05/06/20
41,778	Volusia	0	Female	No		Unknown	FL resident	05/06/20
41,779	Volusia	61	Female	No		No	FL resident	05/07/20
41,780	Volusia	28	Male	No		Yes	FL resident	05/07/20
41,781	Volusia	81	Female	No		No	FL resident	05/07/20
41,782	Volusia	69	Female	No		Unknown	FL resident	05/07/20
41,783	Volusia	71	Female	No		Yes	FL resident	05/08/20
41,784	Volusia	70	Female	No		No	FL resident	05/08/20
41,785	Volusia	8	Female	No		Yes	FL resident	05/08/20
41,786	Volusia	31	Female	No		Yes	FL resident	05/09/20
41,787	Volusia	59	Female	No		Yes	FL resident	05/09/20
41,788	Volusia	77	Female	No		Yes	FL resident	05/09/20
41,789	Volusia	52	Female	Unknown			FL resident	05/09/20
41,790	Volusia	53	Female	No		Yes	FL resident	05/09/20
41,791	Volusia	52	Female	No		No	FL resident	05/09/20
41,792	Volusia	55	Female	Unknown			FL resident	05/10/20
41,793	Volusia	81	Male	No		Yes	FL resident	05/10/20
41,794	Volusia	35	Male	Unknown			FL resident	05/10/20
41,795	Volusia	33	Female	No		No	FL resident	05/10/20
41,796	Volusia	57	Female	Unknown			FL resident	05/11/20
41,797	Volusia	86	Female	No		No	FL resident	05/11/20
41,798	Volusia	53	Male	Unknown			FL resident	05/11/20
41,799	Volusia	76	Male	No		No	FL resident	05/11/20
41,800	Volusia	54	Male	No		Yes	FL resident	05/11/20
41,801	Volusia	76	Male	No		Yes	FL resident	05/12/20
41,802	Volusia	49	Female	Unknown			FL resident	05/12/20
41,803	Volusia	73	Female	Yes	WV	Yes	Non-FL resident	03/26/20
41,804	Volusia	21	Female	Yes	CA	Unknown	Non-FL resident	03/29/20
41,805	Volusia	45	Male	Yes	NY	Yes	Non-FL resident	04/01/20
41,806	Volusia	76	Male	No		No	Non-FL resident	04/02/20
41,807	Volusia	32	Female	Yes	WA	Unknown	Non-FL resident	04/05/20
41,808	Volusia	82	Male	Yes	OR	Unknown	Non-FL resident	04/05/20
41,809	Volusia	85	Female	Yes	MN	Yes	Non-FL resident	04/06/20
41,810	Volusia	67	Female	Yes	NY	Yes	Non-FL resident	04/09/20
41,811	Volusia	73	Male	Yes	NY	Yes	Non-FL resident	04/09/20
41,812	Volusia	76	Female	Yes	MI		Non-FL resident	04/17/20
41,813	Volusia	79	Female	Yes	NY		Non-FL resident	04/30/20
41,814	Volusia	31	Male	No		Unknown	Non-FL resident	05/04/20
41,815	Wakulla	45	Female	No		Yes	FL resident	03/29/20

Coronavirus: line list of cases

Data verified as of May 12, 2020 at 10 AM

Data in this report are provisional and subject to change.

Case	County	Age	Gender	Travel related	Travel detail	Contact with a confirmed case	Jurisdiction	Date case counted
41,816	Wakulla	65	Male	No		Yes	FL resident	04/01/20
41,817	Wakulla	54	Female	No		Yes	FL resident	04/03/20
41,818	Wakulla	27	Female	No		Yes	FL resident	04/03/20
41,819	Wakulla	53	Male	No		Yes	FL resident	04/04/20
41,820	Wakulla	35	Female	Yes	FL; FINLAND; INDIA; MOROCCO; UNITED KINGDOM	No	FL resident	04/04/20
41,821	Wakulla	26	Female	No		No	FL resident	04/07/20
41,822	Wakulla	46	Female	No		No	FL resident	04/12/20
41,823	Wakulla	31	Female	No		Yes	FL resident	04/12/20
41,824	Wakulla	47	Male	No		Yes	FL resident	04/12/20
41,825	Wakulla	26	Male	No		Yes	FL resident	04/12/20
41,826	Wakulla	32	Female	No		Yes	FL resident	04/12/20
41,827	Wakulla	24	Female	No		Unknown	FL resident	04/14/20
41,828	Wakulla	21	Female	No		Yes	FL resident	04/20/20
41,829	Wakulla	56	Female	No		Unknown	FL resident	04/22/20
41,830	Wakulla	22	Male	No		Yes	FL resident	04/23/20
41,831	Wakulla	63	Female	No		Yes	FL resident	04/23/20
41,832	Wakulla	47	Female	No		Yes	FL resident	04/23/20
41,833	Wakulla	19	Female	No		Yes	FL resident	04/23/20
41,834	Wakulla	41	Female	No		Yes	FL resident	04/25/20
41,835	Wakulla	65	Male	No		Yes	FL resident	04/26/20
41,836	Wakulla	43	Male	No		Yes	FL resident	04/29/20
41,837	Wakulla	86	Female	No		Yes	FL resident	05/04/20
41,838	Wakulla	59	Female	No		Yes	FL resident	05/04/20
41,839	Wakulla	47	Male	No		Unknown	FL resident	05/04/20
41,840	Wakulla	49	Female	No		Unknown	FL resident	05/04/20
41,841	Wakulla	57	Female	No		Unknown	FL resident	05/04/20
41,842	Wakulla	67	Male	No		Yes	FL resident	05/11/20
41,843	Wakulla	58	Female	No		Yes	FL resident	05/11/20
41,844	Wakulla	45	Female	Yes	GA	Unknown	Non-FL resident	04/16/20
41,845	Wakulla	84	Female	Unknown		Unknown	Non-FL resident	04/30/20
41,846	Walton	49	Male	No		No	FL resident	03/20/20
41,847	Walton	20	Female	Yes	FL; SPAIN	Unknown	FL resident	03/20/20
41,848	Walton	58	Male	No		Yes	FL resident	03/23/20
41,849	Walton	61	Female	Yes	COSTA RICA; FL	Yes	FL resident	03/23/20
41,850	Walton	49	Female	No		Yes	FL resident	03/24/20
41,851	Walton	58	Female	No		No	FL resident	03/27/20
41,852	Walton	72	Female	No		No	FL resident	03/27/20
41,853	Walton	52	Female	Yes	FL; IL	Unknown	FL resident	03/30/20
41,854	Walton	26	Female	No		Unknown	FL resident	03/31/20
41,855	Walton	90	Male	No		No	FL resident	03/31/20
41,856	Walton	76	Female	No		Unknown	FL resident	04/02/20
41,857	Walton	53	Male	No		Unknown	FL resident	04/03/20
41,858	Walton	32	Female	Yes	FL; NY	Unknown	FL resident	04/03/20
41,859	Walton	46	Female	No		Unknown	FL resident	04/04/20
41,860	Walton	43	Male	No		Unknown	FL resident	04/04/20
41,861	Walton	39	Male	No		Unknown	FL resident	04/06/20
41,862	Walton	26	Female	No		Unknown	FL resident	04/06/20
41,863	Walton	65	Female	No		No	FL resident	04/06/20
41,864	Walton	62	Female	No		Unknown	FL resident	04/09/20
41,865	Walton	78	Female	No		Unknown	FL resident	04/11/20
41,866	Walton	37	Female	No		Unknown	FL resident	04/11/20
41,867	Walton	41	Male	No		Yes	FL resident	04/17/20
41,868	Walton	52	Female	No		Yes	FL resident	04/17/20
41,869	Walton	28	Male	No		No	FL resident	04/18/20
41,870	Walton	31	Female	No		Yes	FL resident	04/23/20
41,871	Walton	60	Female	No		Unknown	FL resident	04/23/20
41,872	Walton	39	Male	No		Yes	FL resident	04/24/20
41,873	Walton	72	Female	No		Yes	FL resident	04/29/20
41,874	Walton	55	Female	No		Yes	FL resident	04/29/20
41,875	Walton	84	Male	No		Yes	FL resident	04/29/20
41,876	Walton	26	Male	No		Yes	FL resident	05/01/20

Coronavirus: line list of cases

Data verified as of May 12, 2020 at 10 AM

Data in this report are provisional and subject to change.

Case	County	Age	Gender	Travel related	Travel detail	Contact with a confirmed case	Jurisdiction	Date case counted
41,877	Walton	71	Male	No		No	FL resident	05/01/20
41,878	Walton	94	Female	No		Yes	FL resident	05/01/20
41,879	Walton	66	Male	No		Yes	FL resident	05/01/20
41,880	Walton	60	Male	No		Yes	FL resident	05/01/20
41,881	Walton	70	Female	No		Yes	FL resident	05/02/20
41,882	Walton	87	Male	No		Yes	FL resident	05/02/20
41,883	Walton	73	Female	No		Yes	FL resident	05/02/20
41,884	Walton	91	Female	No		Yes	FL resident	05/02/20
41,885	Walton	67	Female	No		Yes	FL resident	05/02/20
41,886	Walton	39	Male	No		Yes	FL resident	05/02/20
41,887	Walton	75	Female	No		Unknown	FL resident	05/07/20
41,888	Walton	90	Female	No		Yes	FL resident	05/08/20
41,889	Walton	57	Male	No		Yes	FL resident	05/08/20
41,890	Walton	83	Female	No		Yes	FL resident	05/08/20
41,891	Walton	70	Male	No		Yes	FL resident	05/09/20
41,892	Walton	71	Male	No		No	FL resident	05/09/20
41,893	Walton	73	Female	No		Yes	FL resident	05/09/20
41,894	Walton	80	Male	No		Yes	FL resident	05/09/20
41,895	Walton	59	Female	No		Yes	FL resident	05/09/20
41,896	Walton	58	Female	No		Yes	FL resident	05/10/20
41,897	Walton	63	Male	No		Unknown	FL resident	05/10/20
41,898	Walton	47	Female	No		Yes	FL resident	05/10/20
41,899	Walton	65	Male	No		Yes	FL resident	05/10/20
41,900	Walton	77	Female	Yes	FL; MI	Yes	Non-FL resident	03/18/20
41,901	Walton	22	Female	Yes	FL; TX	Unknown	Non-FL resident	03/23/20
41,902	Walton	78	Male	No		Yes	Non-FL resident	03/23/20
41,903	Walton	45	Male	No		Unknown	Non-FL resident	03/23/20
41,904	Walton	79	Male	Yes	FL; MI	Yes	Non-FL resident	03/23/20
41,905	Walton	38	Female	Yes	CA; FL	Unknown	Non-FL resident	03/24/20
41,906	Walton	72	Male	Yes	FL; IN	Yes	Non-FL resident	03/24/20
41,907	Walton	21	Female	Yes	FL; TN	Unknown	Non-FL resident	03/25/20
41,908	Walton	27	Female	Yes	AL; FL	Yes	Non-FL resident	05/03/20
41,909	Walton	55	Female	Yes	AL; FL	No	Non-FL resident	05/08/20
41,910	Walton	36	Female	Yes	AL; FL	Unknown	Non-FL resident	05/09/20
41,911	Walton	41	Female	Yes	AL; FL	Yes	Non-FL resident	05/11/20
41,912	Washington	53	Male	Yes	AL; FL	Unknown	FL resident	03/26/20
41,913	Washington	49	Male	No		No	FL resident	04/06/20
41,914	Washington	25	Female	No		Yes	FL resident	04/08/20
41,915	Washington	25	Male	No		Yes	FL resident	04/11/20
41,916	Washington	55	Female	No		Yes	FL resident	04/14/20
41,917	Washington	62	Male	No		Unknown	FL resident	04/18/20
41,918	Washington	59	Female	No		No	FL resident	04/20/20
41,919	Washington	54	Female	No		No	FL resident	04/21/20
41,920	Washington	31	Female	Yes	AL; FL	Yes	FL resident	04/21/20
41,921	Washington	56	Male	Yes	FL; GA	Yes	FL resident	04/21/20
41,922	Washington	57	Male	No		Yes	FL resident	04/24/20
41,923	Washington	59	Male	No		Yes	FL resident	04/24/20