

Coronavirus: summary of persons being monitored, persons under investigation, and cases

Data verified as of May 13, 2020 at 10 AM

Data in this report are provisional and subject to change.

Monitored persons: people the Florida Department of Health was notified of for possible monitoring because they are a contact of a case, traveled from China, or were identified by the Centers for Disease Control and Prevention (CDC) as a part of a airline/ship contact investigation	
Total reports	20,166
Total persons of high, medium, or unknown risk	17,027
High/medium/unknown risk still being monitored	1,481

Persons tested: includes test results received by the Department of Health from the state public health laboratory (BPHL), as well as commercial and hospital laboratories	
Total tested	595,478
Positive	42,402
Negative	552,361
Inconclusive	715
Awaiting testing	1,191

Confirmed cases	
Total cases	42,402
Florida residents	41,236
Non-Florida residents	1,166
Type of testing	
Florida residents	
Confirmed by BPHL/CDC	4,158
Positive by commercial/hospital lab	37,078
Non-Florida residents	
Confirmed by BPHL/CDC	128
Positive by commercial/hospital lab	1,038
Characteristics of Florida residents	
Hospitalized	7,595
Deaths	1,827
Hospitalized counts include anyone who was hospitalized at some point during their illness. It does not reflect the number of people currently hospitalized.	
Risk factors for Florida residents	
Traveled	1,921
Contact with confirmed case	17,727
Traveled and contact with confirmed case	1,768
Neither	19,820
Travel is unknown	7,670
Contact is unknown	8,693
Contact is pending	3,629
Travel can be unknown and contact can be unknown or pending for the same case, these numbers will sum to more than the "neither" total.	

Coronavirus: cases and laboratory testing over time

Data verified as of May 13, 2020 at 10 AM

Data in this report are provisional and subject to change.

Cases confirmed in Florida residents per day for the past 2 weeks

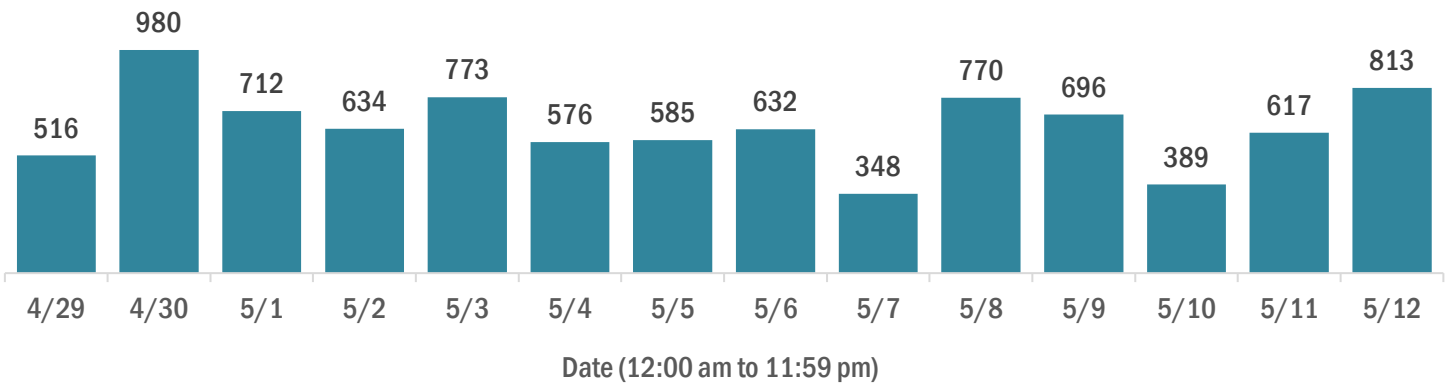

Laboratory testing for Florida residents and non-Florida residents over the past 2 weeks

Number of people tested per day

These counts include the number of people for whom the department received laboratory results by day. People tested on multiple days will be included for each day a new result was received. A person is only counted once for each day they are tested, regardless of whether multiple specimens are tested or multiple results are received.

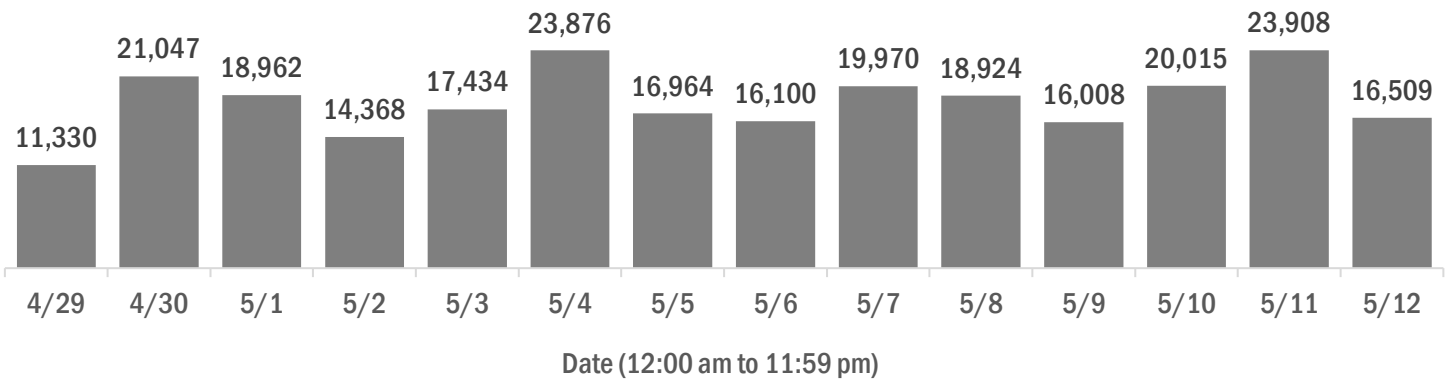

Number and percent of positive labs

The percent of positive results ranged from 4% to 10% over the past 2 weeks and was 9% yesterday.

These counts include the number of people for whom the department received laboratory results by day. People tested on multiple days will be included for each day a new result was received. A person is only counted once for each day they are tested, regardless of whether multiple specimens are tested or multiple results are received. If a person has a positive specimen and a negative specimen in the same day, only the positive result is counted.

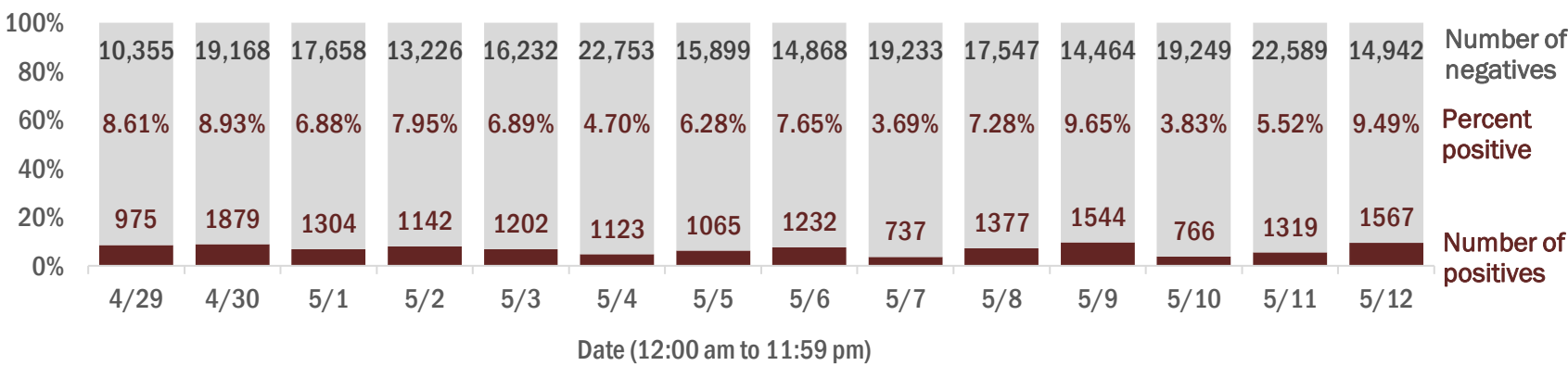

Percent positivity for new cases

The percent of positive results ranged from 2% to 5% over the past 2 weeks and was 5% yesterday.

This percent is the number of people who test positive for the first time divided by all the people tested that day, excluding people who have previously tested positive.

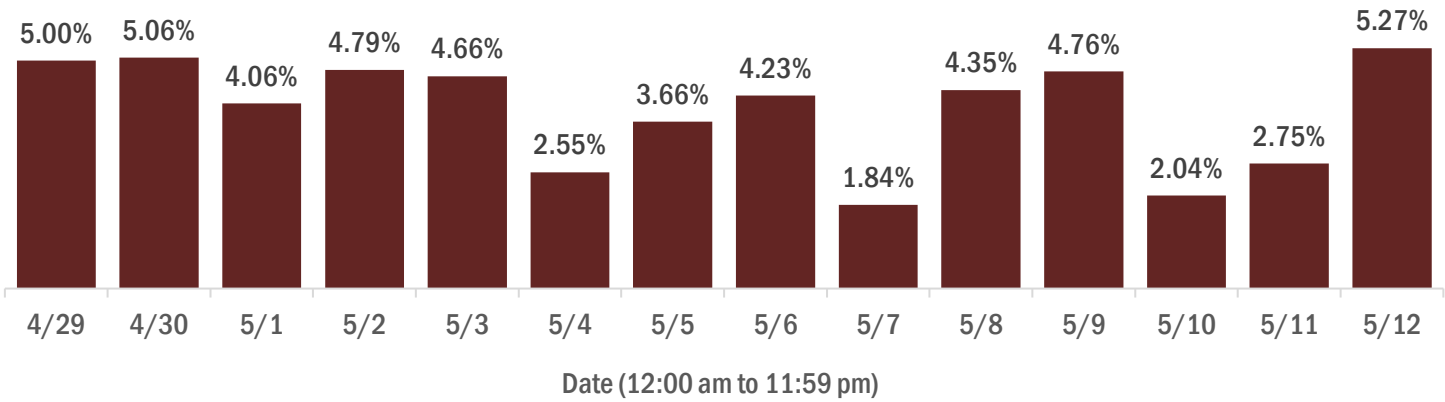

Coronavirus: characteristics of 41,236 Florida resident cases

Data verified as of May 13, 2020 at 10 AM

Data in this report are provisional and subject to change.

Age group	Cases		Hospitalizations		Deaths	
0-4 years	243	1%	16	0%	0	0%
5-14 years	520	1%	12	0%	0	0%
15-24 years	3,212	8%	113	1%	0	0%
25-34 years	6,170	15%	375	5%	14	1%
35-44 years	6,165	15%	623	8%	31	2%
45-54 years	7,297	18%	961	13%	73	4%
55-64 years	6,932	17%	1,332	18%	175	10%
65-74 years	5,050	12%	1,624	21%	404	22%
75-84 years	3,390	8%	1,480	19%	549	30%
85+ years	2,252	5%	1,059	14%	581	32%
Unknown	5	0%	0	0%	0	0%
Total	41,236		7,595		1,827	

Gender	Cases	
Male	20,488	50%
Female	20,718	50%
Unknown	30	0%
Total	41,236	

Ethnicity	Cases		Hospitalizations		Deaths	
Hispanic	13,620	33%	2,370	31%	393	22%
Non-Hispanic	19,761	48%	4,750	63%	1,279	70%
Unknown	7,855	19%	475	6%	155	8%
Total	41,236		7,595		1,827	

Race, ethnicity	Cases		Hospitalizations		Deaths	
White	22,415	54%	4,581	60%	1,237	68%
Hispanic	10,621	26%	1,816	24%	326	18%
Non-Hispanic	10,774	26%	2,618	34%	856	47%
Unknown ethnicity	1,020	2%	147	2%	55	3%
Black	8,389	20%	2,008	26%	398	22%
Hispanic	479	1%	122	2%	14	1%
Non-Hispanic	7,522	18%	1,827	24%	365	20%
Unknown ethnicity	388	1%	59	1%	19	1%
Other	3,601	9%	719	9%	113	6%
Hispanic	1,937	5%	379	5%	48	3%
Non-Hispanic	1,315	3%	280	4%	52	3%
Unknown ethnicity	349	1%	60	1%	13	1%
Unknown race	6,831	17%	287	4%	79	4%
Hispanic	583	1%	53	1%	5	0%
Non-Hispanic	150	0%	25	0%	6	0%
Unknown ethnicity	6,098	15%	209	3%	68	4%
Total	41,236		7,595		1,827	

Hospitalization counts include anyone who was hospitalized at some point during their illness. It does not reflect the number of people currently hospitalized. **Other race** includes any person with a race of American Indian/Alaskan native, Asian, native Hawaiian/Pacific Islander, or other.

Coronavirus: deaths in Florida residents and staff of long-term care facilities

Data verified as of May 13, 2020 at 10 AM

Data in this report are provisional and subject to change.

For current cases in residents or staff of long-term care facilities, please visit:
<https://floridahealthcovid19.gov/>

County	Deaths	
Dade	197	25%
Broward	96	12%
Palm Beach	83	11%
Manatee	47	6%
Pinellas	45	6%
Lee	41	5%
Sarasota	32	4%
Polk	24	3%
Charlotte	22	3%
Collier	21	3%
Hillsborough	19	2%
Suwannee	18	2%
Volusia	18	2%
Clay	14	2%
Escambia	14	2%
Duval	11	1%
St. Lucie	11	1%
Hendry	6	1%
Indian River	5	1%
Osceola	5	1%
Pasco	5	1%
Alachua	4	1%

County	Deaths	
Leon	4	1%
Okaloosa	4	1%
Orange	4	1%
Seminole	4	1%
Baker	3	0%
Madison	3	0%
Martin	3	0%
Bradford	2	0%
Brevard	2	0%
Jefferson	2	0%
Walton	2	0%
Gadsden	1	0%
Hernando	1	0%
Lake	1	0%
Marion	1	0%
Nassau	1	0%
Total	776	

Note: cases are summarized by the county of usual residence. Residents and staff may be cases associated with facilities that are not in their county of usual residence, resulting in cases being included below for counties that do not have facilities with known cases.

Coronavirus: characteristics of 42,402 cases

Data verified as of May 13, 2020 at 10 AM

Data in this report are provisional and subject to change.

Tables below include cases in Florida residents and non-Florida residents.

All 67 Florida counties have confirmed cases:

County	FL resident		Non-FL resident	Total
Dade	14,298	<div></div> 35%	170	14,468
Broward	5,851	<div></div> 14%	147	5,998
Palm Beach	4,098	<div></div> 10%	78	4,176
Orange	1,484	<div></div> 4%	69	1,553
Hillsborough	1,441	<div></div> 3%	53	1,494
Lee	1,286	<div></div> 3%	46	1,332
Duval	1,159	<div></div> 3%	40	1,199
Pinellas	880	<div></div> 2%	43	923
Collier	793	<div></div> 2%	71	864
Manatee	802	<div></div> 2%	4	806
Polk	677	<div></div> 2%	10	687
Escambia	567	<div></div> 1%	98	665
Osceola	549	<div></div> 1%	37	586
Volusia	554	<div></div> 1%	12	566
Sarasota	424	<div></div> 1%	16	440
Seminole	416	<div></div> 1%	6	422
Charlotte	349	<div></div> 1%	1	350
Brevard	333	<div></div> 1%	11	344
Alachua	311	<div></div> 1%	15	326
Pasco	296	<div></div> 1%	10	306
Clay	301	<div></div> 1%	2	303
St. Lucie	290	<div></div> 1%	9	299
Martin	265	<div></div> 1%	10	275
Leon	256	<div></div> 1%	15	271
Lake	235	<div></div> 1%	12	247
Sumter	242	<div></div> 1%	3	245
St. Johns	219	<div></div> 1%	10	229
Marion	212	<div></div> 1%	5	217
Liberty	198	<div></div> 0%		198
Santa Rosa	177	<div></div> 0%	2	179
Okaloosa	163	<div></div> 0%	7	170
Hendry	165	<div></div> 0%		165
Suwannee	149	<div></div> 0%		149
Flagler	144	<div></div> 0%	4	148
Gadsden	138	<div></div> 0%	1	139

County	FL resident		Non-FL resident	Total
Putnam	127	<div></div> 0%		127
Citrus	109	<div></div> 0%		109
Columbia	106	<div></div> 0%	1	107
Jackson	100	<div></div> 0%	6	106
Indian River	91	<div></div> 0%	11	102
Hernando	95	<div></div> 0%	6	101
Highlands	99	<div></div> 0%	1	100
Monroe	88	<div></div> 0%	8	96
Unknown	1	<div></div> 0%	87	88
Hamilton	85	<div></div> 0%	1	86
Bay	76	<div></div> 0%	1	77
Walton	55	<div></div> 0%	13	68
Nassau	60	<div></div> 0%	2	62
Madison	57	<div></div> 0%	4	61
Desoto	52	<div></div> 0%		52
Bradford	48	<div></div> 0%		48
Hardee	35	<div></div> 0%	2	37
Calhoun	31	<div></div> 0%		31
Wakulla	29	<div></div> 0%	2	31
Jefferson	26	<div></div> 0%	2	28
Baker	26	<div></div> 0%		26
Okeechobee	24	<div></div> 0%	1	25
Levy	22	<div></div> 0%		22
Dixie	15	<div></div> 0%		15
Washington	12	<div></div> 0%		12
Holmes	10	<div></div> 0%		10
Union	10	<div></div> 0%		10
Glades	8	<div></div> 0%		8
Gilchrist	7	<div></div> 0%		7
Lafayette	5	<div></div> 0%		5
Taylor	3	<div></div> 0%		3
Franklin	1	<div></div> 0%	1	2
Gulf	1	<div></div> 0%		1
Total	41,236		1,166	42,402

Coronavirus: characteristics of 41,236 Florida resident cases

Data verified as of May 13, 2020 at 10 AM

Data in this report are provisional and subject to change.

The table below includes the cities and counties of residence for cases in Florida residents based on the patient's ZIP Code. Note that city is not always received as part of the initial notification and may be missing while the case is being investigated.

City and county	Cases
Miami, Dade	9,071
Hialeah, Dade	1,725
Fort Lauderdale, Broward	1,396
Hollywood, Broward	1,388
Orlando, Orange	1,122
Jacksonville, Duval	1,096
Tampa, Hillsborough	948
West Palm Beach, Palm Beach	795
Miami Beach, Dade	759
Homestead, Dade	607
Naples, Collier	605
Bradenton, Manatee	593
Pompano Beach, Broward	573
Fort Myers, Lee	540
Boca Raton, Palm Beach	536
Lake Worth, Palm Beach	510
Pensacola, Escambia	505
Boynton Beach, Palm Beach	464
Miramar, Broward	401
Kissimmee, Osceola	399
Delray Beach, Palm Beach	396
Saint Petersburg, Pinellas	324
Miami Gardens, Dade	314
North Miami Beach, Dade	285
Lehigh Acres, Lee	273
Lakeland, Polk	272
North Miami, Dade	269
Sarasota, Sarasota	263
Opa Locka, Dade	259
Gainesville, Alachua	257
Tallahassee, Leon	255
Cape Coral, Lee	248
Belle Glade, Palm Beach	241
Coral Springs, Broward	233
Port Charlotte, Charlotte	215
Port Saint Lucie, St. Lucie	204
Daytona Beach, Volusia	202
Jupiter, Palm Beach	198
Bristol, Liberty	196
Lake Worth Beach, Palm Beach	194
Sunrise, Broward	179
Davie, Broward	178
Immokalee, Collier	165
Aventura, Dade	157
Ocala, Marion	153
Doral, Dade	153
Plantation, Broward	147
Palm Beach Gardens, Palm Beach	146
Orange Park, Clay	142
Saint Cloud, Osceola	136
Clewiston, Hendry	135
Live Oak, Suwannee	134
Tamarac, Broward	132
Margate, Broward	132
Deerfield Beach, Broward	131
Clearwater, Pinellas	130
South Miami, Dade	129
Weston, Broward	128
Coral Gables, Dade	128

Coronavirus: characteristics of 41,236 Florida resident cases

Data verified as of May 13, 2020 at 10 AM

Data in this report are provisional and subject to change.

The table below includes the cities and counties of residence for cases in Florida residents based on the patient's ZIP Code. Note that city is not always received as part of the initial notification and may be missing while the case is being investigated.

City and county	Cases
Royal Palm Beach, Palm Beach	124
Winter Haven, Polk	121
Bushnell, Sumter	118
Apopka, Orange	115
Palm Coast, Flagler	115
Melbourne, Brevard	115
Largo, Pinellas	114
Florida City, Dade	114
Palmetto, Manatee	112
Punta Gorda, Charlotte	110
Wilton Manors, Broward	110
Pembroke Pines, Broward	106
Plant City, Hillsborough	106
Hallandale, Broward	106
North Lauderdale, Broward	101
Bonita Springs, Lee	99
Indiantown, Martin	99
Lake City, Columbia	99
Milton, Santa Rosa	99
Seminole, Pinellas	96
Ormond Beach, Volusia	95
Wellington, Palm Beach	95
Stuart, Martin	94
Sanford, Seminole	92
Saint Augustine, St. Johns	92
Altamonte Springs, Seminole	89
Riverview, Hillsborough	89
Oakland Park, Broward	88
Fort Pierce, St. Lucie	85
Palatka, Putnam	83
Clermont, Lake	83
Quincy, Gadsden	82
South Bay, Palm Beach	81
Vero Beach, Indian River	81
Jasper, Hamilton	81
North Port, Sarasota	80
Deltona, Volusia	79
Sneads, Jackson	78
Brandon, Hillsborough	74
Green Cove Springs, Clay	72
Lauderhill, Broward	72
Coconut Creek, Broward	71
The Villages, Sumter	70
Davenport, Polk	68
Pahokee, Palm Beach	66
Key Biscayne, Dade	65
Fort Walton Beach, Okaloosa	65
Palm Harbor, Pinellas	63
Spring Hill, Hernando	59
Winter Garden, Orange	58
Lauderdale Lakes, Broward	54
Longwood, Seminole	53
Venice, Sarasota	53
Estero, Lee	53
Land O Lakes, Pasco	52
Ocoee, Orange	52
Madison, Madison	52
Middleburg, Clay	52
Palm Bay, Brevard	51

Coronavirus: characteristics of 41,236 Florida resident cases

Data verified as of May 13, 2020 at 10 AM

Data in this report are provisional and subject to change.

The table below includes the cities and counties of residence for cases in Florida residents based on the patient's ZIP Code. Note that city is not always received as part of the initial notification and may be missing while the case is being investigated.

City and county	Cases
Wesley Chapel, Pasco	50
Oviedo, Seminole	50
Panama City, Bay	49
Cocoa, Brevard	49
Winter Park, Orange	48
Sebring, Highlands	48
Dade City, Pasco	47
Arcadia, Desoto	47
Lantana, Palm Beach	46
Cantonment, Escambia	45
Miami Lakes, Dade	45
Casselberry, Seminole	45
Starke, Bradford	45
New Port Richey, Pasco	44
Inverness, Citrus	44
Riviera Beach, Palm Beach	43
DeLand, Volusia	42
Cooper City, Broward	41
Port Orange, Volusia	41
Lake Mary, Seminole	41
North Fort Myers, Lee	40
Lake Wales, Polk	40
Key West, Monroe	40
Kissimmee, Polk	40
Leesburg, Lake	39
Windermere, Orange	39
Ponte Vedra, St. Johns	39
Bartow, Polk	38
Ponte Vedra Beach, St. Johns	37
Saint Johns, St. Johns	36
Palm City, Martin	36
Defuniak Springs, Walton	35
Zephyrhills, Pasco	35
Pinellas Park, Pinellas	35
Jacksonville Beach, Duval	35
Loxahatchee, Palm Beach	35
Ruskin, Hillsborough	34
Navarre, Santa Rosa	33
Brooksville, Hernando	33
Winter Springs, Seminole	33
Tarpon Springs, Pinellas	32
Destin, Okaloosa	31
Avon Park, Highlands	31
Wimauma, Hillsborough	30
Missing, Dade	30
Valrico, Hillsborough	29
Palmetto Bay, Dade	29
Dania, Broward	29
Labelle, Hendry	29
Fleming Island, Clay	28
Blountstown, Calhoun	28
North Palm Beach, Palm Beach	28
Crawfordville, Wakulla	28
Parrish, Manatee	27
Merritt Island, Brevard	27
Monticello, Jefferson	26
New Smyrna Beach, Volusia	26
Lutz, Hillsborough	26
Summerfield, Marion	26

Coronavirus: characteristics of 41,236 Florida resident cases

Data verified as of May 13, 2020 at 10 AM

Data in this report are provisional and subject to change.

The table below includes the cities and counties of residence for cases in Florida residents based on the patient's ZIP Code. Note that city is not always received as part of the initial notification and may be missing while the case is being investigated.

City and county	Cases
Gulf Breeze, Santa Rosa	25
Parkland, Broward	25
Ellenton, Manatee	23
Hobe Sound, Martin	23
Debary, Volusia	23
Niceville, Okaloosa	23
Titusville, Brevard	22
Okeechobee, Okeechobee	22
Lake Panasoffkee, Sumter	22
Crestview, Okaloosa	21
Palm Beach, Palm Beach	21
Fernandina Beach, Nassau	21
Palm Springs, Palm Beach	21
Bowling Green, Hardee	21
Auburndale, Polk	20
Macclenny, Baker	20
Sarasota, Manatee	20
Dunedin, Pinellas	20
Eustis, Lake	20
Port Richey, Pasco	19
Key Largo, Monroe	18
Marco Island, Collier	18
Seffner, Hillsborough	17
Orange City, Volusia	17
Bunnell, Flagler	17
Marianna, Jackson	17
Tavares, Lake	17
Haines City, Polk	16
Maitland, Orange	16
Sun City Center, Hillsborough	16
Holiday, Pasco	16
Apollo Beach, Hillsborough	16
Havana, Gadsden	16
Pace, Santa Rosa	16
Interlachen, Putnam	16
Mount Dora, Lake	16
Greenacres, Palm Beach	15
Callahan, Nassau	15
Hudson, Pasco	15
Groveland, Lake	15
Bal Harbour, Dade	15
Missing, Duval	14
El Portal, Dade	14
Alachua, Alachua	14
Satellite Beach, Brevard	14
Crystal River, Citrus	13
Missing, Monroe	13
Mulberry, Polk	13
East Palatka, Putnam	13
Chattahoochee, Gadsden	13
Safety Harbor, Pinellas	13
Edgewater, Volusia	13
Rotunda West, Charlotte	13
Gretna, Gadsden	13
Hialeah Gardens, Dade	12
Newberry, Alachua	12
Lake Placid, Highlands	12
Flagler Beach, Flagler	12
Jensen Beach, Martin	12

Coronavirus: characteristics of 41,236 Florida resident cases

Data verified as of May 13, 2020 at 10 AM

Data in this report are provisional and subject to change.

The table below includes the cities and counties of residence for cases in Florida residents based on the patient's ZIP Code. Note that city is not always received as part of the initial notification and may be missing while the case is being investigated.

City and county	Cases
Mascotte, Lake	12
Odessa, Hillsborough	12
Panama City Beach, Bay	12
Shalimar, Okaloosa	12
Carol City, Dade	11
Jacksonville, St. Johns	11
Sanibel, Lee	11
Williston, Levy	11
North Bay Village, Dade	11
Santa Rosa Beach, Walton	11
West Miami, Dade	11
Wauchula, Hardee	11
Hilliard, Nassau	11
Fort Myers Beach, Lee	11
Thonotosassa, Hillsborough	10
Yulee, Nassau	10
Homosassa, Citrus	10
Fort Meade, Polk	10
Tequesta, Palm Beach	10
Lady Lake, Lake	10
Pinecrest, Dade	10
Dunnellon, Marion	10
Chipley, Washington	10
Sunny Isles Beach, Dade	9
Gotha, Orange	9
Missing, Orange	9
Rockledge, Brevard	9
Wildwood, Sumter	9
Midway, Gadsden	9
Clearwater Beach, Pinellas	9
Lecanto, Citrus	9
Nokomis, Sarasota	9
Englewood, Charlotte	9
Hallandale Beach, Broward	9
Citrus Springs, Citrus	9
Sebastian, Indian River	9
Oldsmar, Pinellas	9
Lithia, Hillsborough	8
Chuluota, Seminole	8
Lakewood Ranch, Manatee	8
Coconut Grove, Dade	8
Atlantic Beach, Duval	8
Cocoa Beach, Brevard	8
Myakka City, Manatee	8
Viera, Brevard	8
Moore Haven, Glades	8
Medley, Dade	8
Lake Park, Palm Beach	8
Indian Rocks Beach, Pinellas	8
Beverly Hills, Citrus	8
Englewood, Sarasota	8
Temple Terrace, Hillsborough	8
Dover, Hillsborough	8
Hawthorne, Alachua	8
Old Town, Dixie	8
Mary Esther, Okaloosa	8
The Villages, Lake	7
Surfside, Dade	7
Raiford, Union	7

Coronavirus: characteristics of 41,236 Florida resident cases

Data verified as of May 13, 2020 at 10 AM

Data in this report are provisional and subject to change.

The table below includes the cities and counties of residence for cases in Florida residents based on the patient's ZIP Code. Note that city is not always received as part of the initial notification and may be missing while the case is being investigated.

City and county	Cases
Webster, Sumter	7
Crescent City, Putnam	7
Biscayne Park, Dade	7
Bonifay, Holmes	7
Citra, Marion	7
Keystone Heights, Clay	7
Lady Lake, Sumter	7
Indian Harbour Beach, Brevard	7
Alva, Lee	6
Bronson, Levy	6
Osprey, Sarasota	6
Miami Springs, Dade	6
Kendall, Dade	6
Miami Shores, Dade	6
Bellview, Escambia	6
Fort White, Columbia	6
Cross City, Dixie	6
Celebration, Osceola	6
Hernando, Citrus	6
Lighthouse Point, Broward	6
Minneola, Lake	6
Holly Hill, Volusia	6
Gibsononton, Hillsborough	6
Bellevue, Marion	6
Lynn Haven, Bay	6
Dunnellon, Citrus	6
Frostproof, Polk	5
Hypoluxo, Palm Beach	5
Mcalpin, Suwannee	5
Juno Beach, Palm Beach	5
West Melbourne, Brevard	5
High Springs, Alachua	5
Missing, Polk	5
Marathon, Monroe	5
Spring Hill, Pasco	5
Missing, Highlands	5
Lake Alfred, Polk	5
Mayo, Lafayette	4
Poinciana, Polk	4
Ave Maria, Collier	4
Neptune Beach, Duval	4
Tavernier, Monroe	4
Molino, Escambia	4
Christmas, Orange	4
Freeport, Walton	4
Trinity, Pasco	4
Missing, Broward	4
Mims, Brevard	4
Golden Beach, Dade	4
Atlantis, Palm Beach	4
Lake Suzy, Desoto	4
Tioga, Alachua	4
Trenton, Gilchrist	4
Gulfport, Pinellas	4
Floral City, Citrus	4
Waldo, Alachua	4
Belle Isle, Orange	4
Kenneth City, Pinellas	4
Bay Harbor Islands, Dade	4

Coronavirus: characteristics of 41,236 Florida resident cases

Data verified as of May 13, 2020 at 10 AM

Data in this report are provisional and subject to change.

The table below includes the cities and counties of residence for cases in Florida residents based on the patient's ZIP Code. Note that city is not always received as part of the initial notification and may be missing while the case is being investigated.

City and county	Cases
Wellborn, Suwannee	4
Zolfo Springs, Hardee	3
Poinciana, Osceola	3
Sanderson, Baker	3
Callaway, Bay	3
Belleair, Pinellas	3
Micanopy, Alachua	3
Miramar Beach, Walton	3
Altha, Calhoun	3
Branford, Suwannee	3
Dundee, Polk	3
Geneva, Seminole	3
Odessa, Pasco	3
San Antonio, Pasco	3
Melbourne Beach, Brevard	3
Perry, Taylor	3
Glen Saint Mary, Baker	3
Greenville, Madison	3
Venus, Highlands	3
West Park, Broward	3
Weeki Wachee, Hernando	3
Sumterville, Sumter	3
O Brien, Suwannee	3
Summerland Key, Monroe	3
Anthony, Marion	3
Madeira Beach, Pinellas	3
Lake Butler, Union	3
Missing, Palm Beach	3
Oxford, Sumter	3
Lake Helen, Volusia	3
Satsuma, Putnam	3
Polk City, Polk	3
Lutz, Pasco	3
Oak Hill, Volusia	3
Ocklawaha, Marion	3
Coleman, Sumter	3
Greensboro, Gadsden	3
Youngstown, Bay	3
Southwest Ranches, Broward	3
Reunion, Osceola	2
Singer Island, Palm Beach	2
Yankeetown, Levy	2
Missing, Pinellas	2
Long Boat Key, Manatee	2
Vernon, Washington	2
Islamorada, Monroe	2
Chiefland, Levy	2
Cape Canaveral, Brevard	2
Bay Pines, Pinellas	2
Sebastian, Brevard	2
Missing, Santa Rosa	2
Kathleen, Polk	2
Reddick, Marion	2
Sorrento, Lake	2
Lauderdale By The Sea, Broward	2
Jay, Santa Rosa	2
Fisher Island, Dade	2
White Springs, Hamilton	2
Sweetwater, Dade	2

Coronavirus: characteristics of 41,236 Florida resident cases

Data verified as of May 13, 2020 at 10 AM

Data in this report are provisional and subject to change.

The table below includes the cities and counties of residence for cases in Florida residents based on the patient's ZIP Code. Note that city is not always received as part of the initial notification and may be missing while the case is being investigated.

City and county	Cases
Intercession City, Osceola	2
Malone, Jackson	2
Babson Park, Polk	2
Belleair Beach, Pinellas	2
Belleair Bluffs, Pinellas	2
Canal Point, Palm Beach	2
Naranja, Dade	2
Longboat Key, Manatee	2
Goulds, Dade	2
Eglin Air Force Base, Okaloosa	2
Fruitland Park, Lake	2
Braden River, Manatee	2
Lee, Madison	2
Wahneta, Polk	2
Bryceville, Nassau	2
Heathrow, Seminole	2
Hosford, Liberty	2
Missing, Gadsden	2
Lehigh, Lee	2
Longboat Key, Sarasota	2
Westville, Holmes	2
South Daytona, Volusia	2
Eagle Lake, Polk	2
Jennings, Hamilton	2
Century, Escambia	2
Cottondale, Jackson	2
Missing, Okeechobee	2
Lawtey, Bradford	2
Bell, Gilchrist	2
Cutler Bay, Dade	2
Indialantic, Brevard	2
Placida, Charlotte	2
Southport, Bay	1
Pensacola Beach, Escambia	1
Pine Castle, Orange	1
Yalaha, Lake	1
Sugarloaf, Monroe	1
Indian Lake Estates, Polk	1
Key Colony Beach, Monroe	1
Gulf Breeze, Escambia	1
Holmes Beach, Manatee	1
Hutchinson Island, St. Lucie	1
Centerville, Leon	1
Missing, Lee	1
Archer, Alachua	1
Aloma, Orange	1
Bradenton Beach, Manatee	1
Jacksonville Naval Hospital, Duval	1
Hastings, St. Johns	1
Hollister, Putnam	1
Steinhatchee, Dixie	1
Tallevast, Manatee	1
Treasure Island, Pinellas	1
Mcdavid, Escambia	1
Perth Amboy, Hillsborough	1
Harmony, Osceola	1
Lake Butler, Bradford	1
Malabar, Brevard	1
Laurel Hill, Okaloosa	1

Coronavirus: characteristics of 41,236 Florida resident cases

Data verified as of May 13, 2020 at 10 AM

Data in this report are provisional and subject to change.

The table below includes the cities and counties of residence for cases in Florida residents based on the patient's ZIP Code. Note that city is not always received as part of the initial notification and may be missing while the case is being investigated.

City and county	Cases
Greenwood, Jackson	1
Crystal Beach, Pinellas	1
West Delray Beach, Palm Beach	1
Port Saint John, Brevard	1
Melrose, Putnam	1
Missing, Alachua	1
Missing, Desoto	1
Cypress Gardens, Polk	1
Baldwin, Duval	1
Balm, Hillsborough	1
Fanning Springs, Gilchrist	1
Fernandina, Nassau	1
Grand Island, Lake	1
Grant-Valkaria, Brevard	1
Missing, Escambia	1
Missing, Lafayette	1
Okeechobee, Martin	1
Perdido Key, Escambia	1
Pooler, Broward	1
Santa Fe, Alachua	1
Westchase, Hillsborough	1
Wewahitchka, Gulf	1
Silver Springs, Marion	1
South Palm Beach, Palm Beach	1
Captiva, Lee	1
Hawthorne, Putnam	1
Loxahatchee Groves, Palm Beach	1
Laud-By-The-Sea, Broward	1
Howey-In-The-Hills, Lake	1
Tierra Verde, Pinellas	1
Umatilla, Lake	1
Valkaria, Brevard	1
West Villages, Sarasota	1
Zellwood, Orange	1
Palm Beach Shores, Palm Beach	1
North Redington Beach, Pinellas	1
Ochopee, Collier	1
Pierson, Volusia	1
Siesta Key, Sarasota	1
Sopchoppy, Wakulla	1
Unknown, Columbia	1
Welaka, Putnam	1
La Crosse, Alachua	1
Graceville, Holmes	1
Elkton, St. Johns	1
Bradley, Polk	1
Boca Grande, Lee	1
Alafaya, Orange	1
Barefoot Bay, Brevard	1
Montverde, Lake	1
North Venice, Sarasota	1
Oklawaha, Marion	1
Switzerland, St. Johns	1
Tampa Palms, Hillsborough	1
Pomona Park, Putnam	1
Ponce Inlet, Volusia	1
Parker, Bay	1
Pembroke Park, Broward	1
Pine Hills, Orange	1

Coronavirus: characteristics of 41,236 Florida resident cases

Data verified as of May 13, 2020 at 10 AM

Data in this report are provisional and subject to change.

The table below includes the cities and counties of residence for cases in Florida residents based on the patient's ZIP Code. Note that city is not always received as part of the initial notification and may be missing while the case is being investigated.

City and county	Cases
Tyndall Air Force Base, Bay	1
Okahumpka, Lake	1
Oakland, Orange	1
San Diego, Unknown	1
Azalea Park, Orange	1
Cudjoe Key, Monroe	1
Fellsmere, Indian River	1
Eastpoint, Franklin	1
Edgewood, Orange	1
Lake Hamilton, Polk	1
Champions Gate, Polk	1
Felda, Hendry	1
Fruit Cove, St. Johns	1
Missing, Walton	1
Morriston, Levy	1
Palma Sola, Manatee	1
Paxton, Walton	1
Waverly, Polk	1
Wimauma, Manatee	1
South Pasadena, Pinellas	1
Total	41,236

Coronavirus: additional surveillance information

Data verified as of May 13, 2020 at 10 AM

Data in this report are provisional and subject to change.

Statewide emergency department (ED) chief complaint and admission data

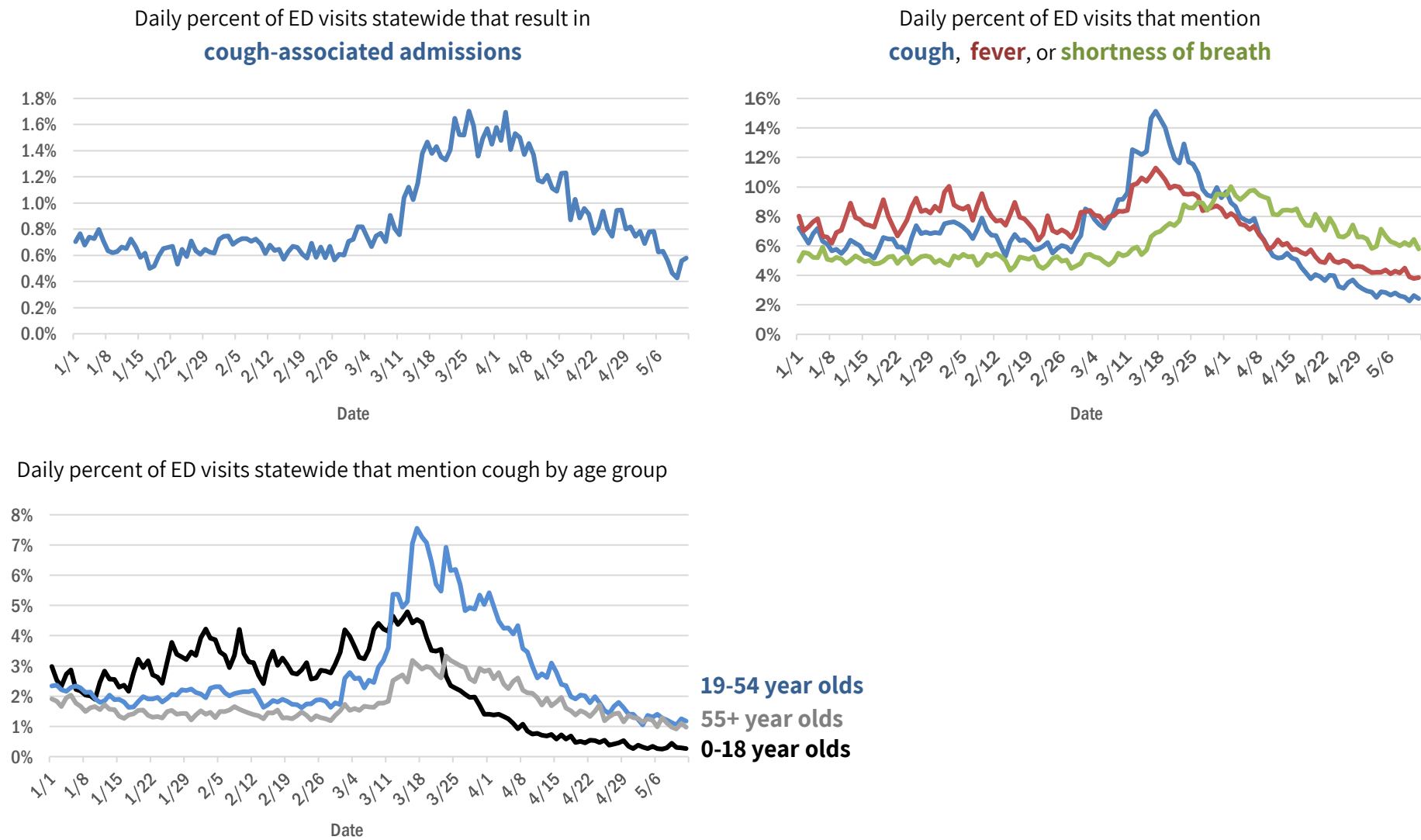

The Electronic Surveillance System for the Early Notification of Community-Based Epidemics (ESSENCE-FL) includes chief complaint data from 213 of 214 Florida EDs. Data are transmitted electronically to ESSENCE-FL daily or hourly.

Coronavirus: All persons with tests reported

Data verified as of May 13, 2020 at 10 AM

Data in this report are provisional and subject to change.

The table below includes persons with laboratory results that the Department of Health has received electronically or by mail/fax for Florida residents and non-Florida residents.

County	Awaiting testing	Inconclusive	Negative	Positive	Percent positive	Total tested
Dade	297	194	103,070	14,468	12%	117,732
Broward	21	59	63,615	5,998	9%	69,672
Palm Beach	91	227	41,609	4,176	9%	46,012
Orange	15	36	38,015	1,553	4%	39,604
Hillsborough	18	41	32,786	1,494	4%	34,321
Lee	13	4	14,739	1,332	8%	16,075
Duval	79	17	34,002	1,199	3%	35,218
Pinellas	127	12	21,587	923	4%	22,522
Collier	8	2	7,807	864	10%	8,673
Manatee		5	8,259	806	9%	9,070
Polk	4	3	11,039	687	6%	11,729
Escambia	10	10	11,125	665	6%	11,800
Osceola	45	13	8,347	586	7%	8,946
Volusia		9	12,972	566	4%	13,547
Sarasota	2	1	7,197	440	6%	7,638
Seminole	2	12	10,710	422	4%	11,144
Charlotte	6	1	3,315	350	10%	3,666
Brevard	1	3	12,922	344	3%	13,269
Alachua		7	9,427	326	3%	9,760
Pasco	17	6	8,660	306	3%	8,972
Clay		2	4,997	303	6%	5,302
St. Lucie	56	4	5,271	299	5%	5,574
Martin	5	2	2,461	275	10%	2,738
Leon	13	3	7,811	271	3%	8,085
Lake	9	9	9,575	247	3%	9,831
Sumter	24		2,183	245	10%	2,428
St. Johns	4	12	6,654	229	3%	6,895
Marion	155	1	6,737	217	3%	6,955
Liberty			1,909	198	9%	2,107
Santa Rosa	1	3	4,311	179	4%	4,493
Okaloosa			3,161	170	5%	3,331
Hendry	1	1	914	165	15%	1,080
Suwannee			1,278	149	10%	1,427
Flagler		5	2,251	148	6%	2,404
Gadsden	1		930	139	13%	1,069
Putnam	2	2	2,312	127	5%	2,441
Citrus	1	2	2,181	109	5%	2,292
Columbia	5		1,696	107	6%	1,803
Jackson			871	106	11%	977
Indian River	63		2,354	102	4%	2,456
Hernando			2,268	101	4%	2,369
Highlands	7	1	2,035	100	5%	2,136
Monroe	79		1,715	96	5%	1,811
Unknown	1		178	88	33%	266
Hamilton			560	86	13%	646
Bay		2	1,873	77	4%	1,952
Walton		1	814	68	8%	883
Nassau			2,003	62	3%	2,065

Coronavirus: All persons with tests reported

Data verified as of May 13, 2020 at 10 AM

Data in this report are provisional and subject to change.

The table below includes persons with laboratory results that the Department of Health has received electronically or by mail/fax for Florida residents and non-Florida residents.

County	Awaiting testing	Inconclusive	Negative	Positive	Percent positive	Total tested
Madison	1		523	61	10%	584
Desoto	5		1,339	52	4%	1,391
Bradford	2		1,025	48	4%	1,073
Hardee			294	37	11%	331
Wakulla			694	31	4%	725
Calhoun		1	302	31	9%	334
Jefferson			259	28	10%	287
Baker			561	26	4%	587
Okeechobee		2	969	25	3%	996
Levy			931	22	2%	953
Dixie			318	15	5%	333
Washington			371	12	3%	383
Holmes			538	10	2%	548
Union			366	10	3%	376
Glades			88	8	8%	96
Gilchrist			342	7	2%	349
Lafayette			101	5	5%	106
Taylor			345	3	1%	348
Franklin			208	2	1%	210
Gulf			281	1	0%	282
Total	1,191	715	552,361	42,402	7%	595,478

Coronavirus: testing by laboratory

Data verified as of May 13, 2020 at 10 AM

Data in this report are provisional and subject to change.

The numbers in the table below represent the number for whom test results were received by the Department of Health. A person can be tested by more than one laboratory and can have both positive and negative results. **Therefore, the sum of the numbers in each column will be larger than the total number of people tested.**

Reporting lab	Inconclusive	Negative	Positive	Percent positive	Total
QUEST DIAGNOSTICS - TAMPA	442	127,748	10,704	8%	138,894
BIO REFERENCE LABORATORIES, INC	33	74,192	7,447	9%	81,672
LABORATORY CORPORATION OF AMERICA	62	72,165	5,301	7%	77,528
GENETWORX	641	52,610	2,490	4%	55,741
ADVENT HEALTH LAB	86	39,444	1,719	4%	41,249
QUEST DIAGNOSTICS NICHOLS INSTITUTE, INC.	42	17,172	1,274	7%	18,488
MAYO CLINIC LABORATORIES	35	16,088	764	5%	16,887
BAYCARE LABORATORIES LLC	2	10,745	586	5%	11,333
JACKSON MEMORIAL HOSPITAL CLINICAL LAB	66	9,635	1,584	14%	11,285
BPHL-JACKSONVILLE	5	9,808	1,320	12%	11,133
SACRED HEART HOSPITAL LABORATORY	2	9,502	535	5%	10,039
BPHL-TAMPA (SPECTRUM BLVD)	28	8,796	1,000	10%	9,824
MEMORIAL REGIONAL HOSPITAL SOUTH	6	8,336	1,411	14%	9,753
TAMPA GENERAL HOSPITAL	4	9,134	349	4%	9,487
BPHL-MIAMI	132	7,183	1,936	21%	9,251
DIATHERIX LABORATORIES		8,065	384	5%	8,449
REAL DIAGNOSTICS	55	6,259	346	5%	6,660
UF PATHLABS	33	6,034	203	3%	6,270
BAPTIST HOSPITAL OF MIAMI CLINICAL LABORATORY	4	4,457	752	14%	5,213
INTEGRATED REGIONAL LABORATORIES LLP		4,717	491	9%	5,208
SHANDS AT THE UNIVERSITY OF FLORIDA	2	4,666	122	3%	4,790
FLORIDA HOSPITAL - TAMPA	1	4,185	120	3%	4,306
ADVENTHEALTH DAYTONA BEACH	1	3,811	144	4%	3,956
BROWARD GENERAL MEDICAL CENTER-CLINICAL LAB	2	3,312	227	6%	3,541
CAPE CORAL HOSPITAL CLINICAL LABORATORY		3,232	282	8%	3,514
NAPLES COMMUNITY HOSPITAL	4	3,058	306	9%	3,368
SOUTH MIAMI HOSPITAL LAB	7	2,677	420	14%	3,104
MEMORIAL REGIONAL HOSPITAL CLINICAL LABORATORY		2,824	159	5%	2,983
CLEVELAND CLINIC HOSPITAL LAB	3	2,585	191	7%	2,779
MORTON PLANT HOSPITAL-ADLER INSTITUTE	5	2,607	112	4%	2,724
SHANDS JACKSONVILLE MEDICAL CENTER INC		2,330	43	2%	2,373
ST VINCENT'S MEDICAL CENTER - RIVERSIDE	1	2,151	109	5%	2,261
ST JOSEPHS HOSPITAL LABORATORY	5	2,054	177	8%	2,236
AIT LABORATORIES		2,027	141	7%	2,168
SARASOTA MEMORIAL HOSPITAL MAIN LAB	8	2,004	153	7%	2,165
FLORIDA HOSPITAL WATERMAN LABORATORY	3	1,960	35	2%	1,998
BAPTIST MEDICAL CENTER JACKSONVILLE	1	1,867	90	5%	1,958
HOMESTEAD HOSPITAL CLINICAL LABORATORY		1,641	276	14%	1,917
PALMETTO GENERAL HOSPITAL LAB	2	1,420	274	16%	1,696
ARUP LABORATORIES		1,580	88	5%	1,668
WEST KENDALL BAPTIST HOSPITAL LABORATORY	2	1,356	226	14%	1,584
BIOCOLLECTION WORLDWIDE INC	1	1,162	368	24%	1,531
QUEST DIAGNOSTICS NICHOLS INSTITUTE - SJC (ELR)		1,316	168	11%	1,484
SAINT MARY'S MEDICAL CENTER	1	1,354	128	9%	1,483
ORLANDO REG MED CENTER CLINICAL LAB	6	1,425	18	1%	1,449
JFK MEDICAL CENTER LAB		1,114	305	21%	1,419
MEMORIAL HOSPITAL WEST LABORATORY SERVICES		1,346	67	5%	1,413

Coronavirus: testing by laboratory

Data verified as of May 13, 2020 at 10 AM

Data in this report are provisional and subject to change.

The numbers in the table below represent the number for whom test results were received by the Department of Health. A person can be tested by more than one laboratory and can have both positive and negative results. **Therefore, the sum of the numbers in each column will be larger than the total number of people tested.**

Reporting lab	Inconclusive	Negative	Positive	Percent positive	Total
NEW YORK STATE ELR - SUNRISE MEDICAL LABORATORIES		1,280	70	5%	1,350
ST ANTHONY'S HOSPITAL LAB	4	1,246	77	6%	1,327
WELLINGTON REGIONAL MED CTR LAB	2	1,187	133	10%	1,322
LARKIN COMMUNITY HOSP.	10	975	185	16%	1,170
DELRAY MEDICAL CENTER	1	958	169	15%	1,128
FLORIDA HOSPITAL HEARTLAND MED CTR CLINICAL LAB	1	1,080	35	3%	1,116
CLINICORE LABS		1,028	85	8%	1,113
TALLAHASSEE MEMORIAL HOSPITAL		1,024	44	4%	1,068
LAKELAND REGIONAL MEDICAL CENTER	2	964	79	8%	1,045
BAPTIST HOSPITAL OF MIAMI MOLECULAR DIAGNOSTICS	5	926	84	8%	1,015
WINTER HAVEN HOSPITAL CLINICAL LABORATORY	1	937	55	6%	993
ST JOSEPHS HOSPITAL SOUTH LABORATORY	1	924	39	4%	964
DOCTORS HOSPITAL	2	787	169	18%	958
BIOCOLLECTIONS		878	3	0%	881
AVENTURA HOSPITAL LAB		615	252	29%	867
UNIVERSITY OF MIAMI HOSPITAL	5	679	175	20%	859
LMHS		771	67	8%	838
BAPTIST HOSPITAL LABORATORY	3	728	83	10%	814
NICKLAUS CHILDREN'S HOSPITAL		780	24	3%	804
BROWARD HEALTH NORTH CLINICAL LABORATORY		726	65	8%	791
GULF COAST MEDICAL CENTER MICROLAB		689	98	12%	787
CORAL SPRINGS MED CTR		745	36	5%	781
Lee Memorial Hospital		658	75	10%	733
MOUNT SINAI MEDICAL CENTER		666	61	8%	727
BETHESDA HOSPITAL EAST		662	62	9%	724
BAPTIST MEDICAL CENTER SOUTH		692	31	4%	723
NORTH FLORIDA REGIONAL MEDICAL CENTER		652	51	7%	703
PALM BEACH GARDENS MEDICAL CTR LAB		626	57	8%	683
FLORIDA MEDICAL CENTER - A CAMPUS OF NORTH SHORE	1	554	120	18%	675
GOOD SAMARITAN MEDICAL CENTER LAB	1	607	58	9%	666
MEASE COUNTRYSIDE LAB		637	29	4%	666
NORTH SHORE MEDICAL CENTER		479	182	28%	661
FLORIDA HOSPITAL ZEPHYRHILLS		594	19	3%	613
MANATEE MEMORIAL HOSPITAL		500	105	17%	605
JUPITER MEDICAL CENTER LAB	1	473	131	22%	605
CORAL GABLES HOSPITAL CLINICAL LABORATORY		455	126	22%	581
WEST BOCA MEDICAL CENTER LAB		521	58	10%	579
QUEST DIAGNOSTICS INFECTIOUS DISEASE INC		176	369	68%	545
HEALTH PARK MEDICAL CENTER CLINICAL LAB		453	90	17%	543
INDIAN RIVER MEDICAL CENTER LAB		516	15	3%	531
IMPERIAL POINT MEDICAL CENTER		489	42	8%	531
HIALEAH HOSPITAL	2	410	118	22%	530
WESTSIDE REGIONAL MED CTR	1	443	86	16%	530
NCH NORTH NAPLES HOSPITAL LAB		466	59	11%	525

Coronavirus: testing by laboratory

Data verified as of May 13, 2020 at 10 AM

Data in this report are provisional and subject to change.

The numbers in the table below represent the number for whom test results were received by the Department of Health. A person can be tested by more than one laboratory and can have both positive and negative results. **Therefore, the sum of the numbers in each column will be larger than the total number of people tested.**

Reporting lab	Inconclusive	Negative	Positive	Percent positive	Total
MEMORIAL HOSPITAL PEMBROKE		490	31	6%	521
MEMORIAL HOSPITAL- MIRAMAR		502	13	3%	515
EGLIN AIRFORCE BASE LAB		477	18	4%	495
OSCEOLA REGIONAL MEDICAL CENTER	1	447	34	7%	482
LEE HEALTH COCONUT POINT CLINICAL LAB		449	31	6%	480
MERCY HOSPITAL A CAMPUS OF PLANTATION GEN HOSP LAB		352	102	22%	454
MOFFITT CANCER CENTER		434	6	1%	440
FLORIDA HOSPITAL NORTH PINELLAS	4	422	14	3%	440
VIKOR SCIENTIFIC	2	320	118	27%	440
ORANGE PARK MEDICAL CENTER		384	43	10%	427
LAWNWOOD REGIONAL MEDICAL CENTER		366	41	10%	407
MORTON PLANT-MEASE		402	3	1%	405
NORTHWEST MEDICAL CENTER		286	88	24%	374
VISTA CLINICAL DIAGNOSTICS		207	158	43%	365
ADVENTHEALTH OCALA LABORATORY		353	11	3%	364
LEESBURG REGIONAL MEDICAL CENTER		345	17	5%	362
HALIFAX MEDICAL CENTER LAB		325	37	10%	362
Capital Regional Medical Ctr		305	53	15%	358
SOUTH FLORIDA BAPTIST HOSPITAL MICRO		298	47	14%	345
QUEST DIAGNOSTICS NICHOLS INSTITUTE	5	321	8	2%	334
WESTCHESTER HOSPITAL	5	271	54	16%	330
BAPTIST MEDICAL CENTER - BEACHES		314	13	4%	327
TESTING MATTERS		8	318	98%	326
PALMS WEST HOSPITAL LAB		236	86	27%	322
STATLAB_MOBILE		295	26	8%	321
NEMOURS CHILDRENS HOSPITAL		316	2	1%	318
ST JOSEPHS NORTH HOSPITAL LAB		300	12	4%	312
BAPTIST NORTH EMERGENCY CENTER		284	18	6%	302
BIO COLLECTIONS INC		214	71	25%	285
FLORIDA HOSPITAL WESLEY CHAPEL	1	269	12	4%	282
UNIVERSITY HOSPITAL AND MEDICAL CENTER		221	57	21%	278
FLORIDA HOSPITAL FLAGLER	1	243	22	8%	266
MARTIN MEMORIAL HEALTH SYSTEM LABORATORY		237	21	8%	258
LAKE CITY MEDICAL CENTER		211	45	18%	256
DOCTORS HOSPITAL OF SARASOTA CLINICAL LABORATORY		220	29	12%	249
VISTA CLINICAL		157	90	36%	247
MARTIN HOSPITAL SOUTH LAB		230	16	7%	246
ST VINCENTS CLAY COUNTY		229	15	6%	244
PLANTATION GENERAL HOSPITAL		178	66	27%	244
LABCORP BURLINGTON (ELR)	2	166	70	29%	238
OCALA REGIONAL MEDICAL CENTER		233	5	2%	238
WEST PALM HOSPITAL LAB		189	43	19%	232
LAKEWOOD RANCH MEDICAL CENTER		208	24	10%	232
QUEST DIAGNOSTICS - MIRAMAR	4	20	202	89%	226
POINCIANA MEDICAL CENTER		212	12	5%	224

Coronavirus: testing by laboratory

Data verified as of May 13, 2020 at 10 AM

Data in this report are provisional and subject to change.

The numbers in the table below represent the number for whom test results were received by the Department of Health. A person can be tested by more than one laboratory and can have both positive and negative results. **Therefore, the sum of the numbers in each column will be larger than the total number of people tested.**

Reporting lab	Inconclusive	Negative	Positive	Percent positive	Total
MEASE		223	1	0%	224
LAKESIDE MEDICAL CENTER		135	89	40%	224
CENTRAL FLORIDA REGIONAL HOSPITAL		211	7	3%	218
CAPSTONE HEALTHCARE		61	153	71%	214
MEMORIAL HOSPITAL JACKSONVILLE		164	48	23%	212
BAPTIST MEDICAL CENTER - NASSAU		203	6	3%	209
APPLIED INGENUITY DIAGNOSTICS		194	15	7%	209
GULF BREEZE HOSPITAL LAB		200	7	3%	207
ST LUCIE MEDICAL CENTER		182	23	11%	205
MEDICAL DIAGNOSTIC LABORATORIES	1	178	24	12%	203
ST VINCENT'S MEDICAL CENTER - SOUTHSIDE		179	18	9%	197
OVIEDO MEDICAL CENTER		194	3	2%	197
ARNOLD PALMER MEDICAL CENTER CLINICAL LAB		193			193
BETHESDA HOSPITAL WEST		180	4	2%	184
WEST MARION COMMUINITY HOSPITAL LAB		175	5	3%	180
ORLANDO VA MEDICAL CENTER		156	24	13%	180
MARINERS HOSPITAL		168	10	6%	178
VIRACOR-EUROFINS LABORATORIES		139	37	21%	176
BAPTIST EMERGENCY CENTER CLAY		165	10	6%	175
WEST FLORIDA HOSPITAL LAB		153	17	10%	170
ACCESS MEDICAL LABORATORIES		54	112	67%	166
BMCT Molecular Diagnostics Subsection		161	4	2%	165
BAPTIST EMERGENCY CENTER OAKLEAF		163	2	1%	165
BLAKE MEDICAL CENTER		75	87	54%	162
PUTNAM COMMUNITY MEDICAL CENTER		155	6	4%	161
GENESIS REFERENCE LABORATORIES			160	100%	160
BRANDON REGIONAL HOSPITAL		117	42	26%	159
PATIENTS CHOICE LABORATORIES		52	105	67%	157
ORLANDO HEALTH		8	148	95%	156
BARTOW REGIONAL MEDICAL CENTER		146	9	6%	155
NEW YORK STATE ELR - LENCO MEDICAL LABORATORY		145	9	6%	154
MAKO MEDICAL LABORATORIES		1	142	99%	143
QUEST	1	18	119	86%	138
FLORIDA HOSPITAL OF CARROLLWOOD		129	9	7%	138
QUEST DIAGNOSTICS	2	57	73	55%	132
NORTHSIDE HOSPITAL AND HEART INSTITUTE		59	72	55%	131
LARGO MEDICAL CENTER		86	42	33%	128
QUEST DIAGNOSTICS - IRVING		75	49	40%	124
QUEST DIAGNOSTIC CLINICAL LABORATORIES, INC	6	18	98	80%	122
HIGHLANDS REGIONAL MEDICAL CENTER		107	14	12%	121
NWLaboratory		116	4	3%	120
NORTHWEST LABORATORY		114	1	1%	115
ALLIED HEALTH FORT PIERCE		112			112
ORLANDO VAMC		78	31	28%	109
BAYFRONT MEDICAL CENTER		85	22	21%	107
LOWER KEYS MEDICAL CENTER		105			105
CITRUS MEMORIAL HOSPITAL LABORATORY		91	11	11%	102

Coronavirus: testing by laboratory

Data verified as of May 13, 2020 at 10 AM

Data in this report are provisional and subject to change.

The numbers in the table below represent the number for whom test results were received by the Department of Health. A person can be tested by more than one laboratory and can have both positive and negative results. **Therefore, the sum of the numbers in each column will be larger than the total number of people tested.**

Reporting lab	Inconclusive	Negative	Positive	Percent positive	Total
RAULERSON HOSPITAL		99	2	2%	101
NCH NORTHEAST		90	9	9%	99
PHYSICIANS STAT LAB		44	55	56%	99
BAPTIST HEALTH EMERGENCY CENTER COUNTRY WALK		95	2	2%	97
GULF COAST MEDICAL CENTER LAB		91	4	4%	95
THE VILLAGES REGIONAL HOSPITAL		88	6	6%	94
FORT WALTON BEACH MEDICAL CENTER		82	10	11%	92
INTEGRATED REGIONAL LABORATORIES		81	10	11%	91
SYNERGY LABORATORIES		75	11	13%	86
SOUTH LAKE HOSPITAL CLINICAL LAB		84			84
QUEST DIAGNOSTICS - ATLANTA		76	4	5%	80
CARDIOTROPIC LABS		17	62	78%	79
FLORIDA HOSPITAL FISH MEMORIAL		62	17	22%	79
LABONE LLC DBA QUEST DIAGNOSTICS	1	68	9	12%	78
LABTECH DIAGNOSTIC		76	1	1%	77
ROSEN MEDICAL CENTER		74	1	1%	75
BMHSI-AEL MICROBIOLOGY LABORATORY	1	68	4	5%	73
OAK HILL HOSPITAL		59	13	18%	72
DIAGNOSTIC SOLUTIONS		1	69	99%	70
NCH HEALTHCARE BONITA		58	12	17%	70
ENGLEWOOD COMMUNITY HOSPITAL		61	9	13%	70
VAMC ORLANDO		33	32	49%	65
THERADOC		62	2	3%	64
SOUTH BAY HOSPITAL MICRO		41	23	36%	64
DR. P. PHILLIPS HOSPITAL		62	1	2%	63
CENTRAL FLORIDA HEALTH CARE		45	14	24%	59
MEMPHIS PATHOLOGY LABORATORY		59			59
Highlands Regional Hospital		58			58
QUEST NEW ENGLAND		44	14	24%	58
NEW YORK STATE ELR - DEPARTMENT OF CLINICAL LABS		54	4	7%	58
QUEST DIAGNOSTIC		36	19	35%	55
LEE MEMORIAL HOSPITAL LAB			55	100%	55
ASAP LAB LLC		50	4	7%	54
MEMORIAL HOSPITAL MICRO		38	14	27%	52
TENNESSEE DOH - NASHVILLE		45	7	13%	52
QUEST DIAGNOSTICS WOOD DALE		45	5	10%	50
GENESIS MEDICAL LABORATORY MIAMI FL.		27	23	46%	50
DYNIX DIAGNOSTICS		28	21	43%	49
MICROGEN DX		1	48	98%	49
SOUTH SEMINOLE HOSPITAL LABORATORY		49			49
TWIN CITIES HOSPITAL		48			48
MEDICAL CENTER OF TRINITY CLINICAL LABORATORY		34	14	29%	48
AVENTUS BIOLABS		2	44	96%	46
FLAGLER HOSPITAL	1	12	33	72%	46
JACKSON HOSPITAL LAB		38	7	16%	45
PALMS OF PASADENA HOSPITAL		43	2	4%	45
IRL MARKET LAB		20	24	55%	44

Coronavirus: testing by laboratory

Data verified as of May 13, 2020 at 10 AM

Data in this report are provisional and subject to change.

The numbers in the table below represent the number for whom test results were received by the Department of Health. A person can be tested by more than one laboratory and can have both positive and negative results. **Therefore, the sum of the numbers in each column will be larger than the total number of people tested.**

Reporting lab	Inconclusive	Negative	Positive	Percent positive	Total
VAMC LAKE CITY		42			42
UAB HIGHLANDS LABORATORY		42			42
HENDRY REGIONAL MEDICAL CENTER			40	100%	40
BUREAU OF CLINICAL LABORATORIES		36	4	10%	40
MARTIN MEMORIAL MEDICAL CENTER LAB		10	29	74%	39
UAB UNIVERSITY OF ALABAMA HOSPITAL LAB		38	1	3%	39
P4 DIAGNOSTIX LABORATORY NETWORK			39	100%	39
MEDSCAN LABORATORY INC		13	25	66%	38
QUEST DIAGNOSTICS-MIAMI		4	34	89%	38
HOLY CROSS HOSPITAL		1	36	97%	37
LABCORP		5	31	86%	36
BAYONET POINT REGIONAL MEDICAL CENTER		26	10	28%	36
JAY HOSPITAL CLINICAL LABORATORY		36			36
ST PETERSBURG GENERAL HOSPITAL		22	13	37%	35
ORLANDO VETERANS AFFAIRS MEDICAL CENTER		31	4	11%	35
BARDMOOR LABORATORY		34			34
QUEST DIAGNOSTICS - WEST HILLS		30	4	12%	34
USAFSAM/PHE		23	10	30%	33
HURLBURT FIELD CLINIC		23	9	28%	32
BAYCARE LAB			32	100%	32
NCH HEALTHCARE SYSTEM MICROBIOLOGY LAB			32	100%	32
MEDCOMP SCIENCES LLC		1	31	97%	32
LAB CORP		12	20	63%	32
NEW YORK STATE ELR - NEW YORK PRESBYTERIAN HOSPITAL CUMC CLINICAL		24	7	23%	31
IRL		4	26	87%	30
GENETWORKXX		8	22	73%	30
FISHERMENS HOSPITAL CLINICAL LAB		30			30
NEW YORK STATE ELR - NYU HOSPITALS CENTER CLINICAL LABORATORIES		25	4	14%	29
ADVENTHEALTH TAMPA			29	100%	29
FLORIDA HOSPITAL DELAND		22	7	24%	29
HOLY CROSS HOSPITAL LABORATORY			28	100%	28
BIOREFERENCE LABORATORIES		2	26	93%	28
BAPTIST HEALTH SOUTH FLORIDA			27	100%	27
VAMC WEST PALM LAB			27	100%	27
LABCORP TAMPA		6	20	77%	26
SARASOTA CO. HEALTH DEPT # 58		17	9	35%	26
CDC		17	9	35%	26
NEW YORK STATE ELR - NORTH SHORE LONG ISLAND JEWISH HEALTH		16	10	38%	26
SOUTH LAKE HOSPITAL		1	24	96%	25
GENE BY GENE			25	100%	25
ADVENT HEALTH DAYTONA		1	24	96%	25
HOLMES REGIONAL MEDICAL CENTER		3	22	88%	25
MORTON PLANT HOSPITAL			23	100%	23
PATHGROUP LABS LLC		21	2	9%	23
Assurance Scientific Laboratories		21	1	5%	22
PENNSYLVANIA DEPT OF HEALTH		18	3	14%	21
UNIVERSITY OF MIAMI HOSPITAL & CLINICS		16	3	16%	19

Coronavirus: testing by laboratory

Data verified as of May 13, 2020 at 10 AM

Data in this report are provisional and subject to change.

The numbers in the table below represent the number for whom test results were received by the Department of Health. A person can be tested by more than one laboratory and can have both positive and negative results. **Therefore, the sum of the numbers in each column will be larger than the total number of people tested.**

Reporting lab	Inconclusive	Negative	Positive	Percent positive	Total
ST. ANTHONY'S HOSPITAL			19	100%	19
NEW YORK STATE ELR - MOUNT SINAI LABORATORY		14	5	26%	19
AMERICAN HEALTH ASSOCIATES		2	17	89%	19
ECCOLAB GROUP			19	100%	19
PHYSICIANS REGIONAL MEDICAL CENTER - COLLIER BLVD			19	100%	19
ORLANDO REGIONAL MEDICAL CENTER		1	17	94%	18
ST JUDE CHILDREN'S RESEARCH HOSPITAL		18			18
SOLARIS DIAGNOSTICS			18	100%	18
SPARROW HEALTHCARE			18	100%	18
NEW YORK STATE ELR - WADSWORTH HEALTH CENTER		15	3	17%	18
LABCORP BURLINGTON (LPP)		5	12	71%	17
AdventHealth Lab		2	15	88%	17
JACKSON MEMORIAL HOSPITAL			17	100%	17
INTEGRATED REGIONAL LABORATORIES - LARGO			17	100%	17
NEW YORK STATE ELR - NEW YORK HOSPITAL LABORATORIES		13	4	24%	17
ARUP		4	12	75%	16
LEHIGH REGIONAL MEDICAL CENTER LAB		16			16
ST. MARY'S MEDICAL CENTER LAB			16	100%	16
ST CLOUD REGIONAL MEDICAL CENTER		4	11	73%	15
SUNRISE MEDICAL LABORATORIES		1	14	93%	15
DIATHERIX		13	2	13%	15
TRADITION MEDICAL CENTER LABORATORY		5	10	67%	15
QUEST TAMPA (NEW YORK ELR)		13	2	13%	15
ORLANDO VA PALMS		1	14	93%	15
PALO ALTO VA MEDICAL CENTER			14	100%	14
UNKNOWN			14	100%	14
CLEVELAND CLINIC FOUNDATION		9	5	36%	14
NCF DIAGNOSTICS & DNA TECHNOLOGIES		9	4	31%	13
BAY PINES VAMC CLINICAL LABORATORY			13	100%	13
FLORIDA HOSPITAL NEW SMYRNA		2	11	85%	13
JAMES A. HALEY VETERANS MICRO LAB			13	100%	13
TAMPA COMMUNITY HOSPITAL		11	1	8%	12
BROWARD DIALYSIS			12	100%	12
CAPITAL REGIONAL MEDICAL CENTER		1	11	92%	12
SOUTHEAST ALABAMA MEDICAL CENT		12			12
WALGREENS		11	1	8%	12
XERA MED RESEARCH			12	100%	12
CORE DIAGNOSTIC LABORATORIES			12	100%	12
QUEST DIAGNOSTICS NICHOLS INSTITUTE- LPP		1	10	91%	11
BAPTIST MD ANDERSON CANCER CENTER		11			11
PROTEUS MOLECULAR AND CLINICAL LAB		7	4	36%	11
ACCESSDX		6	5	45%	11
CLARITY LABS			11	100%	11
MORTON PLANT HOSPITAL/LAB		1	10	91%	11
STEWART REFERENCE LABORATORY			11	100%	11
PHYSICIANS REGIONAL MEDICAL CENTER - PINE RIDGE RD			11	100%	11
NEW YORK STATE ELR - MONTEFIORE MEDICAL CENTER LABORATORIES - MOSES		5	5	50%	10

Coronavirus: testing by laboratory

Data verified as of May 13, 2020 at 10 AM

Data in this report are provisional and subject to change.

The numbers in the table below represent the number for whom test results were received by the Department of Health. A person can be tested by more than one laboratory and can have both positive and negative results. **Therefore, the sum of the numbers in each column will be larger than the total number of people tested.**

Reporting lab	Inconclusive	Negative	Positive	Percent positive	Total
ACUTIS DIAGNOSTICS		10			10
FLORIDA DEPARTMENT OF HEALTH		8	2	20%	10
MIAMI VA HEALTHCARE SYSTEM			10	100%	10
QUEST DIAGNOSTIC INC			10	100%	10
SACRED HEART HOSPITAL ON THE GULF		10			10
SACRED HEART-EMERALD COAST			10	100%	10
NEW JERSEY DEPARTMENT OF HEALTH COMMUNICABLE DISEASE SERVICE		3	7	70%	10
FAWCETT MEMORIAL HOSPITAL-LAB		1	9	90%	10
VHA PUBLIC HEALTH REFERENCE LABORATORY- PALO ALTO		6	4	40%	10
PACIFIC ANALYTICS			10	100%	10
PARRISH MEDICAL CENTER			10	100%	10
NEW YORK STATE ELR - EMPIRECITY LABORATORIES		7	2	22%	9
ESCAMBIA COMMUNITY CLINIC			9	100%	9
FLORIDA HOSPITAL HEARTLAND MED CTR LAKE PLACID		7	2	22%	9
UHEALTH CORAL GABLES/LENNAR MED CTR		9			9
FINLAY CLINICAL LABORATORY		8	1	11%	9
LEE HEALTH-COCONUT POINT LAB			9	100%	9
VA MEDICAL CENTER		5	4	44%	9
LUMINUS DIAGNOSTICS			9	100%	9
FLO-MEDILAB SERVICES			9	100%	9
MICHIGAN DEPARTMENT OF HEALTH AND HUMAN SERVICES			9	100%	9
UR MEDICINE LABS- CENTRAL LABORATORY		8			8
OPTEO LABORATORY			8	100%	8
MED HEALTH SERVICES		8			8
ST MARY'S MEDICAL CENTER		1	7	88%	8
THE COMMONWEALTH OF MASSACHUSETTS			8	100%	8
FLORIDA COMMUNITY HEALTH CENTER OF ST. LUCIE			8	100%	8
HUNTSVILLE HOSPITAL LABORATORY		6	2	25%	8
MEDCOMP SCIENCES			8	100%	8
QUEST DIAGNOSTICS NICHOLS INSTITUTE - SJC (LPP)		5	3	38%	8
BAYFRONT MEDICAL CENTER/DEPARTMENT OF PATHOLOGY		7	1	13%	8
JACKSON NORTH MEDICAL CENTER			7	100%	7
CITRUS MEMORIAL HEALTH SYSTEM LAB		1	6	86%	7
CORE LABORATORY		1	6	86%	7
ST. JOSEPHS HOSPITAL			7	100%	7
EXPERTUS LABORATORIES INC		7			7
IPSUM DIAGNOSTICS			7	100%	7
LABCORP - MIAMI		4	3	43%	7
KENDALL REGIONAL MEDICAL CENTER LAB			7	100%	7
ARCHBOLD MEMORIAL HOSPITAL/LAB		3	3	50%	6
GENEUS DIAGNOSTICS			6	100%	6
NEW YORK STATE ELR - STONY BROOK UNIVERSITY MEDICAL CENTER		3	3	50%	6
LAB INTERMARKET FACILITY LAB			6	100%	6
BioReference Laboratories, Inc		5	1	17%	6
WATSON CLINIC LLP SOUTH			6	100%	6
GRAVITY DIAGNOSTICS		5	1	17%	6
QUESTDIAGNOSTICS INCORPORATED			6	100%	6

Coronavirus: testing by laboratory

Data verified as of May 13, 2020 at 10 AM

Data in this report are provisional and subject to change.

The numbers in the table below represent the number for whom test results were received by the Department of Health. A person can be tested by more than one laboratory and can have both positive and negative results. **Therefore, the sum of the numbers in each column will be larger than the total number of people tested.**

Reporting lab	Inconclusive	Negative	Positive	Percent positive	Total
ST. JOSEPH HOSPITAL LAB			6	100%	6
MAYO CLINIC DEPT OF LAB MED PATHOLOGY			6	100%	6
FLORIDA COMMUNITY HEALTH CENTERS INC			6	100%	6
GENPATH			6	100%	6
PROVIDENCE HOSPITAL LABORATORY		6			6
MARTIN MEMORIAL HEALTH SYSTEMS LABORATORY		2	4	67%	6
VETERANS AFFAIRS MEDICAL CENTER LAB			6	100%	6
NEW YORK STATE ELR - NEWYORK-PRESBYTERIAN/QUEENS DIAGNOSTIC		6			6
HEALTH CENTRAL HOSPITAL			6	100%	6
WATSON CLINIC LLP MAIN			6	100%	6
MIAMI VAMC			5	100%	5
QUEST INFECTIOUS DISEASE		1	4	80%	5
MEDARBOR DIAGNOSTICS		1	4	80%	5
LEE MEMORIAL LAB GULF COAST			5	100%	5
JFK MEDICAL CENTER NORTH LAB			5	100%	5
NEW YORK STATE ELR - QUEST DIAGNOSTICS INCORPORATED		2	3	60%	5
TRUE HEALTH DIAGNOSTICS		1	4	80%	5
HEALTHQUEST ESOTERICS		4	1	20%	5
PATRICK AIR FORCE BASE			5	100%	5
PWN HEALTH		3	2	40%	5
ST JOSEPHS HOSPITAL			5	100%	5
FLORIDA HOSPITAL WAUCHULA		5			5
EGLIN REGIONAL MEDICAL CENTER		4	1	20%	5
VILLAGES REGIONAL MEDICAL CENTER		3	1	25%	4
MOFFITT CANCER CENTER		4			4
POPLAR HEALTHCARE PLLC	1	3			4
DTR LABS		3	1	25%	4
GESSLER CLINIC			4	100%	4
COMMUNITY HEALTH OF SOUTH FLORIDA			4	100%	4
PALM BEACH COUNTY HEALTH DEPT LAB		4			4
BOCA RATON REGIONAL HOSPITAL LAB			4	100%	4
SOUTH SEMINOLE HOSPITAL			4	100%	4
BROWARD HEALTH MEDICAL CENTER			4	100%	4
LAKELAND REGIONAL HEALTH			4	100%	4
BAY MEDICAL CENTER SACRED HEART HEALTH SYSTEM			4	100%	4
WHITE WILSON MEDICAL CENTER CLINIC			4	100%	4
SACRED HEART HEALTH SYSTEM			4	100%	4
LAB24 INC			4	100%	4
BIO REFERNCE LABORATORIES		1	3	75%	4
MERCY HOSPITAL MIAMI LAB			4	100%	4
TRUGENX			4	100%	4
MISSOURI DEPARTMENT OF HEALTH AND SENIOR SERVICES			4	100%	4
NEW YORK STATE ELR - JAMAICA HOSPITAL MEDICAL CENTER		4			4
NICHOLS INSTITUTE QUEST DIAGNOSTICS		2	1	33%	3
VAMC BAY PINES			3	100%	3
TAMPA GENERAL HOSPITAL CLINICAL LAB			3	100%	3
UMHC/SYLVESTER AT KENDALL			3	100%	3

Coronavirus: testing by laboratory

Data verified as of May 13, 2020 at 10 AM

Data in this report are provisional and subject to change.

The numbers in the table below represent the number for whom test results were received by the Department of Health. A person can be tested by more than one laboratory and can have both positive and negative results. **Therefore, the sum of the numbers in each column will be larger than the total number of people tested.**

Reporting lab	Inconclusive	Negative	Positive	Percent positive	Total
TIDE LABORATORIES		1	2	67%	3
VA OUTPATIENT			3	100%	3
DELRAY MEDICAL CENTER LAB			3	100%	3
PATHOGENIUS LABORATORIES		1	2	67%	3
LABCORP DIAGNOSTICS-MIAMI		2	1	33%	3
VIERA HOSPITAL			3	100%	3
STATE LAB		1	2	67%	3
LABFIRST - DEPARTMENT OF PATHOLOGY		3			3
PALM BAY HOSPITAL		1	2	67%	3
PENNSYLVANIA DEPARTMENT OF HEALTH BUREAU OF LABORATORIES			3	100%	3
NEW YORK STATE ELR - KALEIDA HEALTH CENTER FOR LABORATORY		2	1	33%	3
Cleveland Clinic Laboratories		1	2	67%	3
GENUS DIAGNOSTICS			3	100%	3
C.W. BILL YOUNG VA MEDICAL CENTER		1	2	67%	3
VAMC GAINESVILLE		2	1	33%	3
RAULERSON LAB		1	2	67%	3
ILLINOIS DEPARTMENT OF PUBLIC HEALTH			3	100%	3
FLORIDA DEPT OF HEALTH		2	1	33%	3
NORTH BROWARD HOSPITAL DISTRICT HEALTHCARE FOR THE HOMELESS			3	100%	3
TGH			3	100%	3
TAMPA GENERAL HOSPITAL LABORATORY			3	100%	3
SUNQUEST		1	2	67%	3
BAY PINES VA		1	2	67%	3
MAYO CLINIC LABS - ROCHESTER SUPERIOR DRIVE			3	100%	3
BAYCARE OUTREACH LABORATORY HOSPITAL			3	100%	3
NEW YORK STATE ELR - UNIVERSITY HOSPITAL, STONY BROOK SOUTHAMPTON		3			3
DEPARTMENT OF VETERANS AFFAIRS JAMES A. HALEY VETERANS HOSPITAL			3	100%	3
BAYCARE HEALTH SYSTEM		1	2	67%	3
FAMILY HEALTH CENTERS OF SWF LABS			3	100%	3
NEW YORK STATE ELR - BROOKLYN HOSPITAL CENTER DOWNTOWN CAMPUS		3			3
AMERICAN ESOTERIC LABORATORIES			3	100%	3
BROWARD HEALTH CARE			3	100%	3
MEASE DUNEDIN HOSPITAL			3	100%	3
HEALTH FIRST-VIERA HOSPITAL			3	100%	3
LAKE WALES MEDICAL CENTER INC			3	100%	3
LECONTE MEDICAL CENTER LAB		3			3
NEW YORK STATE ELR - CATHOLIC HEALTH SERVICES REGIONAL LABORATORY		1	2	67%	3
FINLAY C. LABORATORY		3			3
MACDILL AFB HOSPITAL			3	100%	3
FLORIDA DEPARTMENT OF HEALTH IN LAKE COUNTY			3	100%	3
PANCARE OF FLORIDA, INC			3	100%	3
DOH JACKSONVILLE CENTRAL LABORATORY		3			3
LABCORP BURLINGTON CYTO		3			3
ACHS		2			2
DAVITA LABS		2			2
ADVANCED MEDICAL CARE			2	100%	2
DESOTO MEMORIAL HOSPITAL LAB			2	100%	2

Coronavirus: testing by laboratory

Data verified as of May 13, 2020 at 10 AM

Data in this report are provisional and subject to change.

The numbers in the table below represent the number for whom test results were received by the Department of Health. A person can be tested by more than one laboratory and can have both positive and negative results. **Therefore, the sum of the numbers in each column will be larger than the total number of people tested.**

Reporting lab	Inconclusive	Negative	Positive	Percent positive	Total
PREMIER LABORATORY SERVICES, LLC			2	100%	2
AVELLINO LAB USA INC		2			2
Quest Diag Unspecifd		1	1	50%	2
GULF COAST MEDICAL GROUP			2	100%	2
ST. JOSEPH'S HOSPITAL LAB			2	100%	2
PROMEDICA LABORITORIES		2			2
NEW YORK STATE ELR - LENOX HILL HOSPITAL		1	1	50%	2
SCDHEC BUREAU OF LABORATORIES			2	100%	2
LEE MEMORIAL HEALTH PARK LAB			2	100%	2
ST FRANCIS HOSPITAL			2	100%	2
SOUTH MIAMI HOSPITAL			2	100%	2
LAB CORP TAMPA			2	100%	2
LABCORP - OHIO			2	100%	2
INTERCOASTAL MEDICAL GROUP			2	100%	2
ST JOSEPH HOSPITAL		1	1	50%	2
VENICE REGIONAL MEDICAL CENTER			2	100%	2
NEW YORK STATE ELR - HUDSON VALLEY HOSPITAL CENTER LABORATORY		1	1	50%	2
FLORIDA HOSPITAL ORLANDO		1	1	50%	2
NEW YORK STATE ELR - ROCHESTER GENERAL HOSPITAL LABORATORY		1	1	50%	2
NEW YORK STATE DEPARTMENT OF HEALTH		1	1	50%	2
ST. MARYS MEDICAL CENTER			2	100%	2
NEW YORK STATE ELR - WHITE PLAINS HOSPITAL CENTER LAB		2			2
ALABAMA DEPARTMENT OF PUBLIC HEALTH			2	100%	2
NORTHWELL HEALTH PLAINVIEW HOSPITAL LABORATORY		1	1	50%	2
BIOREFERENCE LABORATORY		1	1	50%	2
OMNI			2	100%	2
NEW YORK STATE ELR - ORANGE REGIONAL MEDICAL CENTER LABORATORY		2			2
FLORIDA LABORATORY ANALYSIS		2			2
LEON MEDICAL CENTER			2	100%	2
TYNDALL AFB			2	100%	2
MILLENNIUM LAB SERVICES			2	100%	2
GEORGIA DEPARTMENT OF PUBLIC HEALTH			2	100%	2
FLORIDA CLINICAL LABORATORY-BIOREFERENCE LABORATORIES			2	100%	2
SEBASTIAN RIVER MEDICAL CENTER		2			2
PHYSICIANS REGIONAL HEALTHCARE SYSTEM			2	100%	2
BIO-REFERENCE LABORATORIES			2	100%	2
PARKWEST MEDICAL CENTER		2			2
LAKE CITY VETERANS HOSPITAL			2	100%	2
OPTUM LABS LLC			2	100%	2
BOND CLINIC			2	100%	2
QUEST DIAGNOSTICS- MELBOURNE			2	100%	2
DOCTORS MEMORIAL HOSPITAL		2			2
NORTH BAY HOSPITAL			2	100%	2
HOSPITAL FOR SPECIAL SURGERY		1	1	50%	2
JACKSON HEALTH SYSTEM			2	100%	2
HEALTH FIRST-PALM BAY			2	100%	2
NEW YORK STATE ELR - JAMES J PETERS VA MEDICAL CENTER			2	100%	2

Coronavirus: testing by laboratory

Data verified as of May 13, 2020 at 10 AM

Data in this report are provisional and subject to change.

The numbers in the table below represent the number for whom test results were received by the Department of Health. A person can be tested by more than one laboratory and can have both positive and negative results. **Therefore, the sum of the numbers in each column will be larger than the total number of people tested.**

Reporting lab	Inconclusive	Negative	Positive	Percent positive	Total
NEW HAMPSHIRE PUBLIC HEALTH LABORATORIES		2			2
WAKEMED		1	1	50%	2
HUNTINGTON HOSPITAL LABORATORY		1	1	50%	2
TREASURE COAST COMMUNITY HEALTH			2	100%	2
MOBILE INFIRMARY MED CENTER PATH LAB		1	1	50%	2
LABCORP PHOENIX			2	100%	2
MAYO MEDICAL LABORATORIES		2			2
GALEN BAYLOR EXTENSION		2			2
BAYFRONT HEALTH BROOKSVILLE			1	100%	1
HEALTHMARK REGIONAL HOSPITAL LAB			1	100%	1
WILMINGTON VA MEDICAL CENTER			1	100%	1
NEW YORK STATE ELR - WESTCHESTER MEDICAL CENTER		1			1
TUFTS MEDICAL CENTER			1	100%	1
MHHS All Lab Subsection		1			1
WINTER HAVEN HOSPITAL			1	100%	1
MISSOURI DEPARTMENT OF HEALTH AND SENIOR SERVICES - STATE PH LAB		1			1
BMC/JACSONVILLE		1			1
PALMS WEST HOSPITAL			1	100%	1
SMA MEDICAL LABORATORY			1	100%	1
VENICE REGIONAL MEDICAL LAB SERVICES			1	100%	1
TIEHH BIOTERRORISM RESPONSE LAB			1	100%	1
LABCORP LAFAYETTE		1			1
ST FRANCIS			1	100%	1
NORTH CAROLINA DEPARTMENT OF HEALTH & HUMAN SERVICES			1	100%	1
MARYLAND DEPARTMENT OF HEALTH AND MENTAL HYGIENE			1	100%	1
NORTH FLORIDA/SOUTH GEORGA VETERANS HEALTH SYSTEM			1	100%	1
NEW YORK STATE ELR - VASSAR BROTHERS MEDICAL CENTER LABORATORY		1			1
PIEDMONT HOSPITAL LAB			1	100%	1
JOHN HOPKINS MEDICAL LABORATORIES		1			1
OKLAHOMA STATE DEPARTMENT OF HEALTH-PUBLIC HEALTH LABORATORY			1	100%	1
NEW YORK STATE ELR - SARATOGA HOSPITAL LABORATORY		1			1
PHYSICIANS STAT			1	100%	1
WUESTHOFF MEDICAL CENTER-MELBOURNE			1	100%	1
UVMCM MICROBIOLOGY		1			1
WASHINGTON STATE DEPARTMENT OF HEALTH PUBLIC HEALTH LABORATORIES			1	100%	1
SANTA ROSA MEDICAL CENTER			1	100%	1
WEST PACIFIC MEDICAL LABORATORY			1	100%	1
UPMC HEALTH SYSTEM		1			1
PATHGROUP LABS			1	100%	1
SANFORD REFERENCE LAB		1			1
NEW YORK STATE ELR - MONTEFIORE MEDICAL CENTER LABORATORIES - WEILER			1	100%	1
NORTHSIDE HOSPITAL DULUTH			1	100%	1
AZALEA HEALTH			1	100%	1
BAPTIST SOUTH MEDICAL CENTER		1			1
SONIC REFERENCE LABORATORY			1	100%	1
SPRING HILL REGIONAL HOSPITAL			1	100%	1
ALTRU DIAGNOSTICS INC			1	100%	1

Coronavirus: testing by laboratory

Data verified as of May 13, 2020 at 10 AM

Data in this report are provisional and subject to change.

The numbers in the table below represent the number for whom test results were received by the Department of Health. A person can be tested by more than one laboratory and can have both positive and negative results. **Therefore, the sum of the numbers in each column will be larger than the total number of people tested.**

Reporting lab	Inconclusive	Negative	Positive	Percent positive	Total
BEAUMONT HOSPITAL, GROSSE POINTE			1	100%	1
OHIO DEPARTMENT OF HEALTH			1	100%	1
PRATTVILLE BAPTIST HOSPITAL		1			1
MHS LAB		1			1
NEW YORK STATE ELR - BRONX LEBANON HOSPITAL-MEDICAL CENTER		1			1
HALIFAX MEDICAL CENTER			1	100%	1
INDIAN RIVER CLINICAL LABORATORY, INC.		1			1
MEDICAL DIAGNOSTIC LAB		1			1
NEW HAMPSHIRE DEPARTMENT OF HEALTH AND HUMAN SERVICES			1	100%	1
LEE COUNTY HEALTH DEPARTMENT			1	100%	1
MAYO CLINIC DEPT OF MED AND PATHOLOGY			1	100%	1
BARDMOOR LABORATORY			1	100%	1
BAYFRONT HEALTH SPRING HILL			1	100%	1
NEW YORK STATE ELR - CATHOLIC HEALTH SYSTEM DEPT LABORATORY		1			1
NORTH BROWARD MEDICAL CENTER			1	100%	1
HEART OF FLORIDA HMA			1	100%	1
JOE DIMAGGIO CHILDREN'S HOSPITAL			1	100%	1
BAYFRONT HEALTH PUNTA GORDA			1	100%	1
FCHC (OB)-DARWIN SQUARE CTR.			1	100%	1
LABCORP-PORT ST.LUCIE		1			1
LABORATORY DYNAMICS			1	100%	1
LAB CORP OF AMERICA			1	100%	1
LAB CORP PHOENIX			1	100%	1
NEW YORK STATE ELR - SOUTHSIDE HOSPITAL NORTHWELL HEALTH LABORATORY		1			1
LAKE BALDWIN CBOC			1	100%	1
NEW YORK STATE ELR - WILSON MEMORIAL REGIONAL MEDICAL CENTER		1			1
GARCIA CLINICAL LABORATORY		1			1
LABORATORY SPECIALISTS OF MICHIGAN			1	100%	1
PERDIDO URGENT CARE			1	100%	1
QUEENS HOSPITAL CENTER		1			1
NORTH RIVER FAMILY HEALTH CENTER			1	100%	1
OHIO DEPARTMENT OF HEALTH LABORATORY		1			1
BIRMINGHAM VAMC		1			1
CATHOLIC HEALTH SYSTEM DEPT LABORATORY		1			1
AFC URGENT CARE			1	100%	1
BAYCARE OUTREACH LAB			1	100%	1
FLORIDA DEPARTMENT OF HEALTH PALM BEACH COUNTY			1	100%	1
FULGENT GENETICS			1	100%	1
CENTRA CARE			1	100%	1
EAST MANATEE FAMILY			1	100%	1
LABCORP - CLEARWATER			1	100%	1
MACDILL AIRFORCE BASE MICRO			1	100%	1
FL PHL TAMPA		1			1
FLOWERS HOSPITAL			1	100%	1
NEW YORK STATE ELR - NEW YORK CITY DEPARTMENT OF HEALTH & MENTAL		1			1
NEW YORK STATE ELR - QUEST DIAGNOSTICS NICHOLS		1			1
NAPHCARE, INC.			1	100%	1

Coronavirus: testing by laboratory

Data verified as of May 13, 2020 at 10 AM

Data in this report are provisional and subject to change.

The numbers in the table below represent the number for whom test results were received by the Department of Health. A person can be tested by more than one laboratory and can have both positive and negative results. **Therefore, the sum of the numbers in each column will be larger than the total number of people tested.**

Reporting lab	Inconclusive	Negative	Positive	Percent positive	Total
NAVY HOSPITAL			1	100%	1
SOUTHWEST REGIONAL PCR LABORATORY			1	100%	1
VIKTOR SCIENTIFIC		1			1
QUEST - HOUSTON LAB			1	100%	1
QUEST DIAGNOSTICS INCORPORATED			1	100%	1
BROWARD HEALTH CORAL SPRINGS EPIDEMIOLOGY DEPT			1	100%	1
CLINICAL PATHOLOGY LABS		1			1
ALL CHILDREN'S HOSPITAL LAB			1	100%	1
BAYCARE OUTREACH LABORATORY SERVICES		1			1
SOUTHEAST FAMILY HEALTHCARE CENTER			1	100%	1
TANNER MEDICAL CENTER EAST AL		1			1
Mt Sinai Aventura			1	100%	1
PARK WEST MEDICAL CENTER		1			1
ST VINCENT'S EAST LABORATORY		1			1
UNKNOWN - BAD FACILITY CODE			1	100%	1
UNIVERSITY HOSPITAL			1	100%	1
ST VINCENT'S BIRMINGHAM LABORATORY		1			1
CAROMONT HEALTH			1	100%	1
HAWAII DEPARTMENT OF HEALTH LAB			1	100%	1
ANNE BATES LEACH EYE HOSPITAL/ ABLEH MICROBIOLOGY LABORATORY		1			1
BIOTECH			1	100%	1
LEHIGH VALLEY HOSPITAL			1	100%	1
LONGLEAF DIAGNOSTIC LABORATORIES			1	100%	1
JOHNSON CITY MEDICAL CENTER		1			1
LEESBURG FAMILY MEDICINE		1			1
QUEST DIAGNOSTICS-OCALA-SE 3RD		1			1
REMISE OCCUPATIONAL HEALTH SOLUTIONS INC			1	100%	1
WEST VIRGINIA UNIVERSITY HOSPITALS			1	100%	1
PREMIER MEDICAL LABORATORY			1	100%	1
UF KANAPAHA LAB BEAKER		1			1
UNIVERSITY OF MIAMI			1	100%	1
SHELBY BAPTIST MEDICAL CENTER			1	100%	1
STATEN ISLAND UNIVERSITY HOSPITAL		1			1
SPECIALITY LABORATORIES,INC		1			1
TAMPA		1			1
VA			1	100%	1
SM AUTOMATED MICRO SUBSECTION	1				1
VA GREATER LOS ANGELES HEALTH CARE SYSTEM			1	100%	1
VA HOSPITAL			1	100%	1
THOMAS JEFFERSON UNIVERSITY HOSPITAL		1			1
UAB			1	100%	1
ACCU REFERENCE MEDICAL LAB			1	100%	1
NONE			1	100%	1
NORTH SHORE UNIVERSITY HOSPITAL LABORATORY		1			1
ACCESS HEALTH CARE PHYSICIANS			1	100%	1
NEW YORK STATE ELR - GOOD SAMARITAN HOSPITAL LABORATORY		1			1
ALLIANCE LABS @LRMC			1	100%	1

Coronavirus: testing by laboratory

Data verified as of May 13, 2020 at 10 AM

Data in this report are provisional and subject to change.

The numbers in the table below represent the number for whom test results were received by the Department of Health. A person can be tested by more than one laboratory and can have both positive and negative results. **Therefore, the sum of the numbers in each column will be larger than the total number of people tested.**

Reporting lab	Inconclusive	Negative	Positive	Percent positive	Total
BAPTIST CLAY			1	100%	1
QUEST DIAGNOSTICS LENEXA		1			1
ADVANCED URGENT CARE			1	100%	1
DOCS URGENT CARE			1	100%	1
EAST ALABAMA MEDICAL CENTER LABORATORY		1			1
BEAUMONT LABORATORY			1	100%	1
COASTAL LABORATORIES			1	100%	1
NAVAL HOSPITAL - JACKSONVILLE		1			1
NAVAL HOSPITAL OF JACKSONVILLE			1	100%	1
EXCEL URGENT CARE OF NJ			1	100%	1
LABCORP INC		1			1
MEDSTAR HARBOR HOSPITAL			1	100%	1
MUNSON MEDICAL CENTER			1	100%	1
MANATEE PEDIATRICS			1	100%	1
MEDICAL DIAGNOSTICS LABORATORIES,INC			1	100%	1
ROBERT WOOD JOHNSON HOSPITAL			1	100%	1
ACCESSLAB		1			1
NEW YORK STATE ELR - ST PETER'S BENDER LABORATORY		1			1
RIVIERA BEACH HEALTH CENTER LAB			1	100%	1
BROOKWOOD BAPTIST HEALTH BMC LLC (FED)		1			1
CALIFORNIA PUBLIC HEALTH LABORATORY			1	100%	1
BAYFRONT HEALTH PORT CHARLOTTE			1	100%	1
BAYONET POINT MEDICAL CENTER			1	100%	1
IRL MARKET LAB ALACHUA		1			1
LABCORP - ORLANDO		1			1
CAPE CANAVERAL HOSPITAL			1	100%	1
HEALTH FIRST-HOLMES REGIONAL			1	100%	1
Total	1816	617,185	56,037	8%	675,038

Coronavirus: line list of deaths in Florida residents

Data verified as of May 13, 2020 at 10 AM

Data in this report are provisional and subject to change.

45 new deaths include those verified since May 12, 2020 at 9:25 AM

Death	County	Age	Gender	Travel related	Travel detail	Contact with a confirmed case	Jurisdiction	Date case counted	Deaths verified today
1	Alachua	60	Female	No		Yes	FL resident	04/09/20	
2	Alachua	78	Female	No		No	FL resident	04/09/20	
3	Alachua	67	Female	No		Yes	FL resident	04/18/20	
4	Alachua	66	Female	No		Yes	FL resident	04/20/20	
5	Alachua	83	Male	No		Yes	FL resident	04/21/20	
6	Baker	66	Male	No		Yes	FL resident	03/22/20	
7	Baker	77	Female	No		Yes	FL resident	03/24/20	
8	Baker	71	Female	No		Unknown	FL resident	04/06/20	
9	Bay	72	Female	No		Unknown	FL resident	04/02/20	
10	Bay	93	Male	No		Yes	FL resident	04/03/20	
11	Bay	82	Male	Yes	AL; FL	No	FL resident	04/19/20	
12	Bradford	78	Female	Unknown		Unknown	FL resident	03/29/20	
13	Bradford	85	Female	No		Unknown	FL resident	04/07/20	
14	Brevard	74	Male	No		Yes	FL resident	03/27/20	
15	Brevard	94	Male	No		No	FL resident	04/01/20	
16	Brevard	76	Female	No		Unknown	FL resident	04/03/20	
17	Brevard	79	Male	No		Unknown	FL resident	04/03/20	
18	Brevard	91	Female	No		Unknown	FL resident	04/10/20	
19	Brevard	84	Male	No		Yes	FL resident	04/11/20	
20	Brevard	73	Female	No		Yes	FL resident	04/14/20	
21	Brevard	77	Female	No		Yes	FL resident	04/15/20	
22	Brevard	79	Male	No		Yes	FL resident	04/24/20	
23	Broward	70	Male	No		Unknown	FL resident	03/12/20	
24	Broward	74	Male	No		Yes	FL resident	03/15/20	
25	Broward	77	Male	No		Yes	FL resident	03/16/20	
26	Broward	57	Male	No		Yes	FL resident	03/18/20	
27	Broward	93	Male	No		Yes	FL resident	03/18/20	
28	Broward	96	Female	No		Yes	FL resident	03/19/20	
29	Broward	94	Male	No		Yes	FL resident	03/19/20	
30	Broward	92	Male	No		Yes	FL resident	03/20/20	
31	Broward	75	Male	No		Yes	FL resident	03/20/20	
32	Broward	95	Male	No		Unknown	FL resident	03/21/20	
33	Broward	86	Male	No		Yes	FL resident	03/21/20	
34	Broward	75	Male	Yes	FL; HONDURAS	No	FL resident	03/22/20	
35	Broward	70	Male	No		Unknown	FL resident	03/22/20	
36	Broward	80	Female	No		No	FL resident	03/23/20	
37	Broward	96	Female	No		Yes	FL resident	03/23/20	
38	Broward	83	Female	Yes	CA; FL	Yes	FL resident	03/23/20	
39	Broward	76	Male	No		No	FL resident	03/23/20	
40	Broward	78	Male	No		Yes	FL resident	03/24/20	
41	Broward	84	Female	No		Yes	FL resident	03/24/20	
42	Broward	38	Female	No		Unknown	FL resident	03/24/20	
43	Broward	83	Male	No		Unknown	FL resident	03/25/20	
44	Broward	79	Male	Yes	PERU	Yes	FL resident	03/25/20	
45	Broward	94	Female	No		Yes	FL resident	03/25/20	
46	Broward	67	Male	No		Yes	FL resident	03/25/20	
47	Broward	71	Male	No		Unknown	FL resident	03/25/20	
48	Broward	97	Male	No		Unknown	FL resident	03/25/20	
49	Broward	67	Female	No		Yes	FL resident	03/25/20	
50	Broward	75	Male	Yes	NY	Yes	FL resident	03/25/20	
51	Broward	79	Female	Unknown		Yes	FL resident	03/25/20	
52	Broward	78	Female	No		Yes	FL resident	03/25/20	
53	Broward	65	Male	No		Unknown	FL resident	03/26/20	
54	Broward	94	Female	No		Unknown	FL resident	03/26/20	
55	Broward	66	Male	Yes	NY	Yes	FL resident	03/26/20	
56	Broward	60	Male	Unknown		Yes	FL resident	03/27/20	
57	Broward	74	Female	Unknown		Yes	FL resident	03/27/20	
58	Broward	74	Male	No		Yes	FL resident	03/27/20	
59	Broward	39	Male	Yes	FL; IL	Unknown	FL resident	03/27/20	

Coronavirus: line list of deaths in Florida residents

Data verified as of May 13, 2020 at 10 AM

Data in this report are provisional and subject to change.

45 new deaths include those verified since May 12, 2020 at 9:25 AM

Death	County	Age	Gender	Travel related	Travel detail	Contact with a confirmed case	Jurisdiction	Date case counted	Deaths verified today
60	Broward	67	Male	Yes	CHINA; NY	Yes	FL resident	03/27/20	
61	Broward	94	Female	No		Yes	FL resident	03/27/20	
62	Broward	80	Male	No		Yes	FL resident	03/27/20	
63	Broward	64	Male	No		Yes	FL resident	03/27/20	
64	Broward	83	Male	Yes	CO; FL	Yes	FL resident	03/27/20	
65	Broward	71	Female	No		Yes	FL resident	03/28/20	
66	Broward	63	Female	No		Yes	FL resident	03/28/20	
67	Broward	68	Female	Unknown		Unknown	FL resident	03/28/20	
68	Broward	34	Male	No		Yes	FL resident	03/28/20	
69	Broward	68	Male	No		Unknown	FL resident	03/28/20	
70	Broward	62	Male	No		Unknown	FL resident	03/28/20	
71	Broward	69	Male	No		No	FL resident	03/29/20	
72	Broward	55	Male	Unknown		Yes	FL resident	03/29/20	
73	Broward	65	Male	Unknown		Unknown	FL resident	03/29/20	
74	Broward	82	Female	No		Yes	FL resident	03/29/20	
75	Broward	56	Male	Unknown		No	FL resident	03/30/20	
76	Broward	75	Female	Unknown		Unknown	FL resident	03/30/20	
77	Broward	57	Male	Unknown		Yes	FL resident	03/30/20	
78	Broward	49	Female	No		Unknown	FL resident	03/30/20	
79	Broward	54	Female	Unknown		No	FL resident	03/30/20	
80	Broward	77	Male	Unknown		Unknown	FL resident	03/30/20	
81	Broward	67	Male	No		Yes	FL resident	03/30/20	
82	Broward	57	Male	Unknown		Unknown	FL resident	03/30/20	
83	Broward	77	Male	No		No	FL resident	03/31/20	
84	Broward	72	Female	No		Yes	FL resident	03/31/20	
85	Broward	76	Male	No		Yes	FL resident	03/31/20	
86	Broward	30	Female	Unknown		Unknown	FL resident	03/31/20	
87	Broward	39	Male	Yes	BAHAMAS	Yes	FL resident	04/01/20	
88	Broward	77	Female	No		No	FL resident	04/01/20	
89	Broward	74	Male	Yes	FL; UNKNOWN	Yes	FL resident	04/01/20	
90	Broward	53	Male	Unknown		Unknown	FL resident	04/01/20	
91	Broward	72	Male	No		Unknown	FL resident	04/01/20	
92	Broward	57	Male	Unknown		Unknown	FL resident	04/01/20	
93	Broward	49	Male	No		No	FL resident	04/01/20	
94	Broward	80	Female	No		Yes	FL resident	04/01/20	
95	Broward	73	Male	Yes	FL; UNKNOWN	Unknown	FL resident	04/01/20	
96	Broward	65	Female	No		Unknown	FL resident	04/01/20	
97	Broward	82	Female	No		Yes	FL resident	04/02/20	
98	Broward	44	Male	No		No	FL resident	04/02/20	
99	Broward	90	Female	Unknown		Yes	FL resident	04/02/20	
100	Broward	74	Male	Unknown		Unknown	FL resident	04/02/20	
101	Broward	80	Female	Yes	NJ	Yes	FL resident	04/02/20	
102	Broward	85	Female	Yes	FL; NY	Unknown	FL resident	04/02/20	
103	Broward	75	Male	Unknown		Unknown	FL resident	04/03/20	
104	Broward	85	Female	Unknown		No	FL resident	04/03/20	
105	Broward	69	Female	No		Unknown	FL resident	04/03/20	
106	Broward	72	Female	No		Unknown	FL resident	04/03/20	
107	Broward	97	Male	Unknown		Unknown	FL resident	04/03/20	
108	Broward	56	Male	No		Yes	FL resident	04/03/20	
109	Broward	93	Female	No		Unknown	FL resident	04/03/20	
110	Broward	60	Male	No		Unknown	FL resident	04/03/20	
111	Broward	69	Male	No		Unknown	FL resident	04/03/20	
112	Broward	72	Male	No		Yes	FL resident	04/03/20	
113	Broward	89	Male	No		Yes	FL resident	04/04/20	
114	Broward	70	Male	Yes	MEXICO	Yes	FL resident	04/04/20	
115	Broward	90	Male	No		No	FL resident	04/04/20	
116	Broward	88	Male	No		Unknown	FL resident	04/04/20	
117	Broward	66	Male	No		Unknown	FL resident	04/04/20	
118	Broward	67	Male	Unknown		No	FL resident	04/04/20	

Coronavirus: line list of deaths in Florida residents

Data verified as of May 13, 2020 at 10 AM

Data in this report are provisional and subject to change.

45 new deaths include those verified since May 12, 2020 at 9:25 AM

Death	County	Age	Gender	Travel related	Travel detail	Contact with a confirmed case	Jurisdiction	Date case counted	Deaths verified today
119	Broward	81	Male	No		No	FL resident	04/04/20	
120	Broward	70	Female	No		Yes	FL resident	04/04/20	
121	Broward	75	Male	Unknown		No	FL resident	04/04/20	
122	Broward	70	Male	No		No	FL resident	04/05/20	
123	Broward	88	Female	No		Unknown	FL resident	04/05/20	
124	Broward	84	Female	Unknown		Unknown	FL resident	04/05/20	
125	Broward	59	Male	No		Unknown	FL resident	04/05/20	
126	Broward	80	Male	No		Unknown	FL resident	04/05/20	
127	Broward	66	Female	No		Unknown	FL resident	04/05/20	
128	Broward	56	Male	Unknown		Unknown	FL resident	04/06/20	
129	Broward	98	Male	No		Unknown	FL resident	04/06/20	
130	Broward	73	Female	Unknown		Yes	FL resident	04/06/20	
131	Broward	86	Male	No		Unknown	FL resident	04/06/20	
132	Broward	88	Male	No		Yes	FL resident	04/07/20	
133	Broward	92	Male	No		Unknown	FL resident	04/07/20	
134	Broward	88	Female	No		Yes	FL resident	04/07/20	
135	Broward	61	Male	No		Unknown	FL resident	04/07/20	
136	Broward	53	Female	No		Yes	FL resident	04/07/20	
137	Broward	80	Male	Unknown		Unknown	FL resident	04/07/20	
138	Broward	76	Female	No		Yes	FL resident	04/07/20	
139	Broward	67	Male	Unknown		No	FL resident	04/07/20	
140	Broward	64	Male	No		Yes	FL resident	04/07/20	
141	Broward	89	Male	No		Unknown	FL resident	04/08/20	
142	Broward	96	Female	No		Unknown	FL resident	04/08/20	
143	Broward	91	Male	Unknown		Unknown	FL resident	04/08/20	
144	Broward	66	Male	Yes	NJ	Unknown	FL resident	04/08/20	
145	Broward	87	Female	No		Unknown	FL resident	04/08/20	
146	Broward	77	Female	No		Unknown	FL resident	04/08/20	
147	Broward	91	Female	No		Yes	FL resident	04/08/20	Yes
148	Broward	82	Male	No		No	FL resident	04/08/20	
149	Broward	96	Male	No		Yes	FL resident	04/08/20	
150	Broward	96	Female	No		Yes	FL resident	04/09/20	
151	Broward	55	Female	Unknown		Yes	FL resident	04/09/20	
152	Broward	86	Male	No		Unknown	FL resident	04/09/20	
153	Broward	79	Female	No		No	FL resident	04/09/20	
154	Broward	61	Male	No		Unknown	FL resident	04/09/20	
155	Broward	88	Male	No		Yes	FL resident	04/09/20	
156	Broward	71	Male	No		Yes	FL resident	04/09/20	
157	Broward	92	Male	No		Unknown	FL resident	04/09/20	
158	Broward	82	Female	No		No	FL resident	04/10/20	
159	Broward	40	Female	No		Unknown	FL resident	04/10/20	
160	Broward	58	Male	Unknown		Unknown	FL resident	04/10/20	
161	Broward	72	Female	No		No	FL resident	04/10/20	
162	Broward	91	Female	No		Yes	FL resident	04/10/20	
163	Broward	84	Male	No		No	FL resident	04/10/20	
164	Broward	77	Male	No		Yes	FL resident	04/10/20	Yes
165	Broward	88	Male	Unknown		Unknown	FL resident	04/10/20	
166	Broward	65	Male	No		Yes	FL resident	04/11/20	
167	Broward	99	Male	No		Yes	FL resident	04/11/20	
168	Broward	90	Male	No		Unknown	FL resident	04/11/20	
169	Broward	66	Male	Unknown		Unknown	FL resident	04/12/20	
170	Broward	83	Male	Unknown		Yes	FL resident	04/12/20	
171	Broward	64	Male	No		No	FL resident	04/12/20	
172	Broward	66	Male	No		Unknown	FL resident	04/12/20	
173	Broward	83	Male	Unknown		Unknown	FL resident	04/12/20	
174	Broward	84	Female	No		No	FL resident	04/12/20	
175	Broward	80	Male	Unknown		Unknown	FL resident	04/12/20	
176	Broward	96	Female	No		Unknown	FL resident	04/12/20	
177	Broward	74	Male	No		Yes	FL resident	04/12/20	

Coronavirus: line list of deaths in Florida residents

Data verified as of May 13, 2020 at 10 AM

Data in this report are provisional and subject to change.

45 new deaths include those verified since May 12, 2020 at 9:25 AM

Death	County	Age	Gender	Travel related	Travel detail	Contact with a confirmed case	Jurisdiction	Date case counted	Deaths verified today
178	Broward	77	Female	No		Unknown	FL resident	04/12/20	
179	Broward	73	Female	No		Unknown	FL resident	04/12/20	
180	Broward	77	Male	No		Yes	FL resident	04/12/20	
181	Broward	86	Female	No		Unknown	FL resident	04/12/20	
182	Broward	81	Female	No		Unknown	FL resident	04/12/20	
183	Broward	49	Male	No		Yes	FL resident	04/12/20	
184	Broward	72	Male	Yes	COLOMBIA; FL	Yes	FL resident	04/12/20	
185	Broward	46	Male	No		No	FL resident	04/13/20	
186	Broward	69	Female	No		No	FL resident	04/13/20	
187	Broward	67	Male	No		Unknown	FL resident	04/13/20	Yes
188	Broward	86	Female	No		Unknown	FL resident	04/13/20	
189	Broward	79	Female	No		Yes	FL resident	04/13/20	
190	Broward	56	Female	No		Unknown	FL resident	04/13/20	
191	Broward	71	Female	Unknown		Unknown	FL resident	04/13/20	
192	Broward	91	Male	No		Yes	FL resident	04/13/20	
193	Broward	51	Male	Unknown		Unknown	FL resident	04/13/20	
194	Broward	72	Male	No		Unknown	FL resident	04/13/20	
195	Broward	93	Female	No		Yes	FL resident	04/14/20	
196	Broward	71	Female	Unknown		Yes	FL resident	04/14/20	
197	Broward	91	Female	No		Unknown	FL resident	04/14/20	
198	Broward	66	Male	No		Yes	FL resident	04/14/20	
199	Broward	66	Male	Unknown		Unknown	FL resident	04/14/20	
200	Broward	61	Female	No		Yes	FL resident	04/14/20	
201	Broward	66	Male	No		Unknown	FL resident	04/15/20	
202	Broward	33	Male	No		Yes	FL resident	04/15/20	
203	Broward	99	Female	No		Unknown	FL resident	04/15/20	
204	Broward	68	Male	Unknown		Unknown	FL resident	04/16/20	
205	Broward	72	Female	No		Yes	FL resident	04/16/20	
206	Broward	74	Male	No		Unknown	FL resident	04/16/20	
207	Broward	35	Male	No		Yes	FL resident	04/16/20	
208	Broward	72	Female	No		Unknown	FL resident	04/16/20	
209	Broward	73	Male	Yes	HAITI	Yes	FL resident	04/16/20	
210	Broward	91	Female	No		Unknown	FL resident	04/17/20	
211	Broward	67	Female	Unknown		Unknown	FL resident	04/17/20	
212	Broward	54	Male	No		Unknown	FL resident	04/17/20	
213	Broward	61	Female	Unknown		Unknown	FL resident	04/18/20	
214	Broward	76	Female	No		Unknown	FL resident	04/18/20	
215	Broward	93	Female	No		Unknown	FL resident	04/18/20	
216	Broward	57	Male	No		Yes	FL resident	04/18/20	
217	Broward	76	Male	No		Yes	FL resident	04/18/20	
218	Broward	64	Male	No		Unknown	FL resident	04/18/20	
219	Broward	49	Female	No		Unknown	FL resident	04/18/20	
220	Broward	79	Male	No		No	FL resident	04/18/20	
221	Broward	75	Female	No		Unknown	FL resident	04/18/20	
222	Broward	82	Male	No		Unknown	FL resident	04/19/20	
223	Broward	67	Male	No		Unknown	FL resident	04/19/20	
224	Broward	91	Male	No		Yes	FL resident	04/19/20	
225	Broward	83	Female	No		Yes	FL resident	04/19/20	
226	Broward	60	Male	No		Unknown	FL resident	04/19/20	
227	Broward	75	Female	No		Unknown	FL resident	04/20/20	
228	Broward	51	Female	No		Yes	FL resident	04/20/20	
229	Broward	97	Female	No		Unknown	FL resident	04/20/20	
230	Broward	48	Female	No		Unknown	FL resident	04/20/20	
231	Broward	85	Female	No		Unknown	FL resident	04/20/20	
232	Broward	91	Male	No		Unknown	FL resident	04/20/20	
233	Broward	83	Female	No		No	FL resident	04/20/20	
234	Broward	98	Female	No		Yes	FL resident	04/21/20	
235	Broward	99	Female	No		Yes	FL resident	04/21/20	
236	Broward	53	Female	No		Yes	FL resident	04/21/20	

Coronavirus: line list of deaths in Florida residents

Data verified as of May 13, 2020 at 10 AM

Data in this report are provisional and subject to change.

45 new deaths include those verified since May 12, 2020 at 9:25 AM

Death	County	Age	Gender	Travel related	Travel detail	Contact with a confirmed case	Jurisdiction	Date case counted	Deaths verified today
237	Broward	81	Female	No		Unknown	FL resident	04/22/20	
238	Broward	64	Male	Unknown		Unknown	FL resident	04/22/20	
239	Broward	58	Male	No		Unknown	FL resident	04/22/20	
240	Broward	94	Male	No		Unknown	FL resident	04/22/20	
241	Broward	81	Male	No		Yes	FL resident	04/22/20	
242	Broward	86	Male	No		Unknown	FL resident	04/22/20	
243	Broward	88	Female	No		Unknown	FL resident	04/22/20	
244	Broward	69	Male	No		Unknown	FL resident	04/22/20	
245	Broward	76	Male	No		Unknown	FL resident	04/22/20	
246	Broward	82	Male	No		Unknown	FL resident	04/22/20	
247	Broward	75	Female	No		Yes	FL resident	04/22/20	
248	Broward	87	Female	No		Unknown	FL resident	04/23/20	
249	Broward	91	Male	No		Yes	FL resident	04/23/20	
250	Broward	60	Male	No		Unknown	FL resident	04/23/20	
251	Broward	95	Female	No		Unknown	FL resident	04/23/20	
252	Broward	50	Male	Unknown		Yes	FL resident	04/23/20	
253	Broward	96	Female	No		Unknown	FL resident	04/23/20	
254	Broward	61	Female	No		Unknown	FL resident	04/23/20	
255	Broward	87	Female	No		No	FL resident	04/23/20	
256	Broward	85	Male	No		Unknown	FL resident	04/24/20	
257	Broward	62	Male	No		Unknown	FL resident	04/24/20	
258	Broward	67	Female	No		Unknown	FL resident	04/25/20	
259	Broward	81	Male	No		Unknown	FL resident	04/25/20	Yes
260	Broward	80	Female	No		Yes	FL resident	04/25/20	
261	Broward	57	Male	No		Yes	FL resident	04/25/20	
262	Broward	74	Male	No		Unknown	FL resident	04/25/20	
263	Broward	60	Female	Unknown		Unknown	FL resident	04/26/20	
264	Broward	81	Male	No		Unknown	FL resident	04/27/20	
265	Broward	78	Male	No		Unknown	FL resident	04/27/20	
266	Broward	74	Male	No		Yes	FL resident	04/28/20	Yes
267	Broward	76	Female	No		Yes	FL resident	04/28/20	Yes
268	Broward	87	Female	No		Unknown	FL resident	04/29/20	
269	Broward	80	Male	No		Yes	FL resident	04/29/20	
270	Broward	73	Male	No		Yes	FL resident	04/29/20	
271	Broward	81	Female	No		Unknown	FL resident	04/30/20	
272	Broward	82	Female	No		Yes	FL resident	04/30/20	
273	Broward	92	Male	No		Unknown	FL resident	04/30/20	
274	Broward	75	Male	No		Unknown	FL resident	04/30/20	
275	Broward	78	Male	No		Yes	FL resident	05/01/20	
276	Broward	85	Female	No		Yes	FL resident	05/01/20	
277	Broward	80	Female	No		Unknown	FL resident	05/01/20	
278	Broward	94	Female	No		Unknown	FL resident	05/01/20	
279	Broward	92	Male	No		Yes	FL resident	05/01/20	
280	Broward	87	Female	No		Unknown	FL resident	05/01/20	Yes
281	Broward	92	Female	No		Yes	FL resident	05/02/20	Yes
282	Broward	58	Male	Unknown		Unknown	FL resident	05/04/20	
283	Broward	58	Male	No		Unknown	FL resident	05/04/20	
284	Broward	85	Male	No		Yes	FL resident	05/04/20	
285	Broward	88	Female	No		Unknown	FL resident	05/04/20	
286	Broward	61	Male	No		Unknown	FL resident	05/04/20	
287	Broward	93	Female	No		Unknown	FL resident	05/04/20	
288	Broward	90	Female	No		Yes	FL resident	05/04/20	
289	Broward	90	Male	Unknown			FL resident	05/12/20	Yes
290	Charlotte	93	Female	No		Yes	FL resident	03/28/20	
291	Charlotte	78	Female	Yes	IL	Yes	FL resident	03/28/20	
292	Charlotte	73	Female	No			FL resident	03/28/20	
293	Charlotte	77	Male	Unknown		Yes	FL resident	03/28/20	
294	Charlotte	83	Female	No		Yes	FL resident	03/29/20	
295	Charlotte	92	Male	No		Yes	FL resident	03/30/20	

Coronavirus: line list of deaths in Florida residents

Data verified as of May 13, 2020 at 10 AM

Data in this report are provisional and subject to change.

45 new deaths include those verified since May 12, 2020 at 9:25 AM

Death	County	Age	Gender	Travel related	Travel detail	Contact with a confirmed case	Jurisdiction	Date case counted	Deaths verified today
296	Charlotte	83	Female	No		Unknown	FL resident	04/02/20	
297	Charlotte	86	Male	No		No	FL resident	04/03/20	
298	Charlotte	71	Female	No		No	FL resident	04/03/20	
299	Charlotte	85	Male	No		Yes	FL resident	04/05/20	
300	Charlotte	78	Female	No		Yes	FL resident	04/06/20	
301	Charlotte	90	Female	No		Yes	FL resident	04/07/20	
302	Charlotte	79	Female	Unknown		Unknown	FL resident	04/07/20	
303	Charlotte	81	Female	No		No	FL resident	04/10/20	
304	Charlotte	90	Male	No		No	FL resident	04/10/20	
305	Charlotte	90	Male	No		No	FL resident	04/11/20	
306	Charlotte	88	Female	Unknown		No	FL resident	04/12/20	
307	Charlotte	86	Female	No		No	FL resident	04/17/20	
308	Charlotte	85	Female	No		Yes	FL resident	04/20/20	
309	Charlotte	70	Male	No		No	FL resident	04/22/20	
310	Charlotte	98	Female	No		Yes	FL resident	04/22/20	
311	Charlotte	92	Female	No		Yes	FL resident	04/22/20	
312	Charlotte	82	Female	No		Yes	FL resident	04/22/20	
313	Charlotte	73	Female	No		Yes	FL resident	04/23/20	
314	Charlotte	90	Female	No		Yes	FL resident	04/23/20	
315	Charlotte	99	Female	No		Yes	FL resident	04/23/20	
316	Charlotte	96	Female	No		Yes	FL resident	04/23/20	
317	Charlotte	74	Female	No		Yes	FL resident	04/23/20	
318	Charlotte	80	Male	No			FL resident	04/23/20	
319	Charlotte	71	Male	No		Yes	FL resident	04/23/20	
320	Charlotte	86	Male	No		Yes	FL resident	04/23/20	
321	Charlotte	83	Male	No		Yes	FL resident	04/29/20	
322	Charlotte	90	Female	No		Yes	FL resident	04/29/20	
323	Charlotte	72	Male	Unknown			FL resident	04/30/20	
324	Charlotte	73	Female	No		Yes	FL resident	04/30/20	
325	Charlotte	75	Female	No		Unknown	FL resident	05/04/20	
326	Charlotte	99	Male	No		Yes	FL resident	05/08/20	Yes
327	Citrus	80	Male	Yes	DE	Yes	FL resident	03/18/20	
328	Citrus	87	Male	No		No	FL resident	03/27/20	
329	Citrus	74	Female	No		Yes	FL resident	04/02/20	
330	Citrus	84	Male	Yes	CARIBBEAN	Yes	FL resident	04/04/20	
331	Citrus	73	Female	No		Yes	FL resident	04/07/20	
332	Citrus	88	Male	No		Yes	FL resident	04/07/20	
333	Citrus	75	Male	Yes	FL; UNKNOWN	Unknown	FL resident	04/10/20	
334	Citrus	84	Female	No		Unknown	FL resident	04/12/20	
335	Citrus	87	Male	No		Yes	FL resident	04/12/20	
336	Citrus	82	Female	No		Yes	FL resident	04/16/20	
337	Citrus	72	Female	No		Yes	FL resident	04/19/20	
338	Clay	70	Male	No		Yes	FL resident	03/14/20	
339	Clay	82	Male	No		Yes	FL resident	03/20/20	
340	Clay	68	Female	No		Yes	FL resident	03/22/20	
341	Clay	65	Male	No		Yes	FL resident	03/24/20	
342	Clay	77	Female	No		No	FL resident	03/25/20	
343	Clay	54	Male	No		No	FL resident	03/25/20	
344	Clay	92	Female	No		Yes	FL resident	03/29/20	
345	Clay	76	Male	No		Yes	FL resident	04/06/20	
346	Clay	80	Female	Yes	NY	No	FL resident	04/07/20	
347	Clay	75	Male	No		Yes	FL resident	04/07/20	
348	Clay	91	Female	No		No	FL resident	04/08/20	
349	Clay	54	Male	No		Yes	FL resident	04/09/20	
350	Clay	77	Female	No		Yes	FL resident	04/09/20	
351	Clay	79	Male	No		Yes	FL resident	04/10/20	
352	Clay	92	Male	No		Yes	FL resident	04/10/20	
353	Clay	44	Male	No		No	FL resident	04/15/20	
354	Clay	85	Female	No		Yes	FL resident	04/16/20	

Coronavirus: line list of deaths in Florida residents

Data verified as of May 13, 2020 at 10 AM

Data in this report are provisional and subject to change.

45 new deaths include those verified since May 12, 2020 at 9:25 AM

Death	County	Age	Gender	Travel related	Travel detail	Contact with a confirmed case	Jurisdiction	Date case counted	Deaths verified today
355	Clay	63	Male	No		Yes	FL resident	04/19/20	
356	Clay	50	Female	No		Yes	FL resident	04/19/20	
357	Clay	93	Female	No		No	FL resident	04/20/20	
358	Clay	71	Male	No		Yes	FL resident	04/22/20	
359	Clay	86	Male	No		Yes	FL resident	04/27/20	
360	Collier	94	Female	Yes	FL; PUERTO RICO; U.S. VIRGIN ISLANDS	No	FL resident	03/27/20	
361	Collier	61	Male	Yes	HAITI; MEXICO	Yes	FL resident	03/29/20	
362	Collier	81	Male	Yes	FL; PUERTO RICO; U.S. VIRGIN ISLANDS	Unknown	FL resident	03/30/20	
363	Collier	73	Male	No		Yes	FL resident	03/30/20	
364	Collier	79	Female	Unknown		Yes	FL resident	03/30/20	
365	Collier	77	Male	No		Yes	FL resident	04/03/20	
366	Collier	99	Female	No		Yes	FL resident	04/05/20	
367	Collier	83	Female	Yes	CARIBBEAN	Yes	FL resident	04/05/20	
368	Collier	78	Female	No		Yes	FL resident	04/09/20	
369	Collier	90	Female	No		Yes	FL resident	04/09/20	
370	Collier	74	Female	No		Yes	FL resident	04/10/20	
371	Collier	85	Male	No		Yes	FL resident	04/10/20	
372	Collier	101	Female	No		Yes	FL resident	04/12/20	
373	Collier	85	Male	Yes	NY	Unknown	FL resident	04/13/20	
374	Collier	81	Female	No		Yes	FL resident	04/14/20	
375	Collier	68	Male	No		Yes	FL resident	04/15/20	
376	Collier	89	Female	No		Yes	FL resident	04/15/20	
377	Collier	32	Female	No		Yes	FL resident	04/16/20	
378	Collier	76	Female	Yes	NY	Unknown	FL resident	04/17/20	
379	Collier	92	Male	No		Unknown	FL resident	04/20/20	
380	Collier	74	Male	No		Yes	FL resident	04/21/20	
381	Collier	86	Male	No		Yes	FL resident	04/23/20	
382	Collier	75	Male	No		Yes	FL resident	04/24/20	
383	Collier	80	Female	No		Yes	FL resident	04/24/20	
384	Collier	80	Male	No		Unknown	FL resident	04/25/20	
385	Collier	77	Male	No		Yes	FL resident	04/27/20	
386	Collier	86	Female	No		Unknown	FL resident	04/28/20	
387	Collier	78	Male	No		Unknown	FL resident	04/29/20	
388	Collier	85	Female	No		Yes	FL resident	04/29/20	
389	Collier	100	Male	No		Yes	FL resident	04/29/20	
390	Collier	83	Male	No		Yes	FL resident	05/03/20	
391	Collier	87	Female	No		Yes	FL resident	05/04/20	
392	Collier	77	Male	No		Yes	FL resident	05/05/20	
393	Collier	83	Male	No		Yes	FL resident	05/12/20	Yes
394	Columbia	63	Male	Unknown			FL resident	04/18/20	
395	Columbia	31	Male	No		No	FL resident	04/22/20	
396	Dade	56	Male	Yes	NY	Yes	FL resident	03/16/20	
397	Dade	88	Male	Unknown		Unknown	FL resident	03/17/20	
398	Dade	71	Female	No		Unknown	FL resident	03/20/20	
399	Dade	69	Male	No		Yes	FL resident	03/20/20	
400	Dade	83	Male	No		Yes	FL resident	03/22/20	
401	Dade	83	Male	No		Yes	FL resident	03/22/20	
402	Dade	67	Male	No		Yes	FL resident	03/22/20	
403	Dade	40	Male	No		Yes	FL resident	03/22/20	
404	Dade	57	Male	No		Unknown	FL resident	03/22/20	
405	Dade	74	Female	No		Yes	FL resident	03/22/20	
406	Dade	78	Male	No		No	FL resident	03/24/20	
407	Dade	94	Male	No		Unknown	FL resident	03/24/20	
408	Dade	63	Male	Yes	NC	No	FL resident	03/24/20	
409	Dade	61	Male	No		No	FL resident	03/24/20	
410	Dade	69	Female	No		Unknown	FL resident	03/25/20	
411	Dade	84	Male	No		Yes	FL resident	03/25/20	

Coronavirus: line list of deaths in Florida residents

Data verified as of May 13, 2020 at 10 AM

Data in this report are provisional and subject to change.

45 new deaths include those verified since May 12, 2020 at 9:25 AM

Death	County	Age	Gender	Travel related	Travel detail	Contact with a confirmed case	Jurisdiction	Date case counted	Deaths verified today
412	Dade	75	Male	No		Unknown	FL resident	03/25/20	
413	Dade	81	Female	No		Yes	FL resident	03/25/20	
414	Dade	68	Male	No		Yes	FL resident	03/25/20	
415	Dade	61	Male	Unknown		Unknown	FL resident	03/25/20	
416	Dade	70	Male	No		No	FL resident	03/26/20	
417	Dade	77	Male	No		Yes	FL resident	03/26/20	
418	Dade	68	Female	No		Yes	FL resident	03/26/20	
419	Dade	71	Male	Yes	ECUADOR; FL	Yes	FL resident	03/27/20	
420	Dade	72	Male	No		Unknown	FL resident	03/27/20	
421	Dade	79	Male	No		Yes	FL resident	03/27/20	
422	Dade	75	Female	No		No	FL resident	03/27/20	
423	Dade	76	Male	No		Yes	FL resident	03/27/20	
424	Dade	49	Male	No		Yes	FL resident	03/27/20	
425	Dade	75	Male	No		Yes	FL resident	03/27/20	
426	Dade	63	Male	Unknown			FL resident	03/27/20	
427	Dade	80	Male	No		Yes	FL resident	03/27/20	
428	Dade	66	Male	No		Unknown	FL resident	03/27/20	
429	Dade	85	Male	Yes	FL; SPAIN	Yes	FL resident	03/27/20	
430	Dade	61	Male	Unknown		Yes	FL resident	03/28/20	
431	Dade	74	Female	Unknown		Yes	FL resident	03/28/20	
432	Dade	49	Male	Unknown		Yes	FL resident	03/28/20	
433	Dade	81	Male	No		Yes	FL resident	03/28/20	
434	Dade	71	Male	Unknown		Yes	FL resident	03/28/20	
435	Dade	50	Male	No		No	FL resident	03/28/20	
436	Dade	101	Female	Unknown		Yes	FL resident	03/28/20	
437	Dade	79	Male	No		Unknown	FL resident	03/28/20	
438	Dade	74	Male	No		Unknown	FL resident	03/28/20	
439	Dade	71	Male	No		Yes	FL resident	03/28/20	
440	Dade	75	Male	Yes	ECUADOR	Unknown	FL resident	03/29/20	
441	Dade	77	Male	Yes	FL; NY	Unknown	FL resident	03/29/20	
442	Dade	86	Male	No		Yes	FL resident	03/29/20	
443	Dade	73	Female	Unknown		Unknown	FL resident	03/29/20	
444	Dade	62	Male	Yes	FL; NY	Yes	FL resident	03/29/20	
445	Dade	94	Female	No		Unknown	FL resident	03/29/20	
446	Dade	42	Male	Unknown		Yes	FL resident	03/29/20	
447	Dade	89	Male	Unknown		Unknown	FL resident	03/29/20	
448	Dade	74	Male	No		Yes	FL resident	03/29/20	
449	Dade	87	Female	No		Yes	FL resident	03/29/20	
450	Dade	91	Female	No		No	FL resident	03/29/20	
451	Dade	48	Male	Unknown		Unknown	FL resident	03/29/20	
452	Dade	88	Female	No		No	FL resident	03/29/20	
453	Dade	80	Female	Unknown			FL resident	03/29/20	
454	Dade	68	Female	Yes	NY	Yes	FL resident	03/29/20	
455	Dade	86	Male	No		No	FL resident	03/29/20	
456	Dade	82	Female	No		Unknown	FL resident	03/29/20	
457	Dade	60	Male	No		No	FL resident	03/29/20	
458	Dade	70	Female	Unknown		Unknown	FL resident	03/29/20	
459	Dade	82	Male	Unknown			FL resident	03/30/20	
460	Dade	65	Male	No		Unknown	FL resident	03/30/20	
461	Dade	90	Female	Unknown		Unknown	FL resident	03/30/20	
462	Dade	86	Male	No		No	FL resident	03/30/20	
463	Dade	84	Female	Unknown		Yes	FL resident	03/30/20	
464	Dade	89	Male	Yes	NY	Unknown	FL resident	03/30/20	
465	Dade	85	Male	No		No	FL resident	03/30/20	
466	Dade	50	Male	No		Unknown	FL resident	03/30/20	
467	Dade	94	Female	No		No	FL resident	03/30/20	
468	Dade	89	Male	No		Yes	FL resident	03/30/20	
469	Dade	49	Male	No		No	FL resident	03/30/20	
470	Dade	68	Female	No		Yes	FL resident	03/31/20	

Coronavirus: line list of deaths in Florida residents

Data verified as of May 13, 2020 at 10 AM

Data in this report are provisional and subject to change.

45 new deaths include those verified since May 12, 2020 at 9:25 AM

Death	County	Age	Gender	Travel related	Travel detail	Contact with a confirmed case	Jurisdiction	Date case counted	Deaths verified today
471	Dade	66	Female	No		Unknown	FL resident	03/31/20	
472	Dade	83	Male	No		Yes	FL resident	03/31/20	
473	Dade	86	Female	Unknown		Yes	FL resident	03/31/20	
474	Dade	65	Male	No		Yes	FL resident	03/31/20	
475	Dade	76	Male	Yes	SPAIN	Unknown	FL resident	03/31/20	
476	Dade	72	Female	Unknown		Yes	FL resident	03/31/20	
477	Dade	56	Male	No		Unknown	FL resident	03/31/20	
478	Dade	63	Male	No		No	FL resident	03/31/20	
479	Dade	66	Female	No		Yes	FL resident	03/31/20	
480	Dade	62	Male	No		No	FL resident	03/31/20	
481	Dade	77	Female	No		No	FL resident	03/31/20	
482	Dade	80	Male	No		Unknown	FL resident	03/31/20	
483	Dade	70	Female	No		No	FL resident	03/31/20	
484	Dade	80	Male	Unknown		No	FL resident	03/31/20	
485	Dade	57	Male	No		Unknown	FL resident	03/31/20	
486	Dade	92	Female	Yes	NJ	Unknown	FL resident	03/31/20	
487	Dade	55	Female	No		Unknown	FL resident	03/31/20	
488	Dade	83	Male	No		Yes	FL resident	04/01/20	
489	Dade	49	Male	No		Unknown	FL resident	04/01/20	
490	Dade	93	Male	No		Yes	FL resident	04/01/20	
491	Dade	56	Male	Unknown		Unknown	FL resident	04/01/20	
492	Dade	81	Male	No		Unknown	FL resident	04/01/20	
493	Dade	78	Female	Unknown		Yes	FL resident	04/01/20	
494	Dade	86	Female	Unknown		Unknown	FL resident	04/01/20	
495	Dade	78	Male	Unknown		Unknown	FL resident	04/01/20	
496	Dade	75	Male	No		Unknown	FL resident	04/01/20	
497	Dade	67	Female	No		Unknown	FL resident	04/01/20	
498	Dade	47	Male	Unknown		Unknown	FL resident	04/01/20	
499	Dade	69	Female	No		No	FL resident	04/01/20	
500	Dade	44	Female	No		Unknown	FL resident	04/01/20	
501	Dade	80	Male	No		No	FL resident	04/01/20	
502	Dade	74	Female	No		Unknown	FL resident	04/01/20	
503	Dade	71	Male	No		Unknown	FL resident	04/01/20	
504	Dade	92	Male	No		Unknown	FL resident	04/01/20	
505	Dade	88	Male	No		Unknown	FL resident	04/02/20	
506	Dade	87	Male	No		Unknown	FL resident	04/02/20	
507	Dade	90	Male	No		Yes	FL resident	04/02/20	
508	Dade	78	Female	No		Yes	FL resident	04/02/20	
509	Dade	58	Male	No		Unknown	FL resident	04/02/20	
510	Dade	55	Male	No		Yes	FL resident	04/02/20	
511	Dade	87	Female	No		Yes	FL resident	04/02/20	
512	Dade	72	Male	No		Yes	FL resident	04/02/20	
513	Dade	70	Male	No		Yes	FL resident	04/02/20	
514	Dade	79	Male	No		Unknown	FL resident	04/02/20	
515	Dade	55	Male	No		Unknown	FL resident	04/02/20	
516	Dade	79	Male	No		Yes	FL resident	04/02/20	
517	Dade	81	Male	No		Unknown	FL resident	04/02/20	
518	Dade	52	Male	No		Yes	FL resident	04/02/20	
519	Dade	99	Male	No		Unknown	FL resident	04/02/20	
520	Dade	87	Male	No		Unknown	FL resident	04/02/20	
521	Dade	65	Male	Yes	El Salvador; Guatemala; Panama	Yes	FL resident	04/02/20	
522	Dade	80	Male	No		Yes	FL resident	04/02/20	
523	Dade	52	Male	No		Unknown	FL resident	04/02/20	
524	Dade	50	Male	No		Yes	FL resident	04/02/20	
525	Dade	70	Male	No		Unknown	FL resident	04/03/20	
526	Dade	64	Male	No		Unknown	FL resident	04/03/20	
527	Dade	58	Male	No		Yes	FL resident	04/03/20	
528	Dade	33	Female	Unknown		Unknown	FL resident	04/03/20	

Coronavirus: line list of deaths in Florida residents

Data verified as of May 13, 2020 at 10 AM

Data in this report are provisional and subject to change.

45 new deaths include those verified since May 12, 2020 at 9:25 AM

Death	County	Age	Gender	Travel related	Travel detail	Contact with a confirmed case	Jurisdiction	Date case counted	Deaths verified today
529	Dade	89	Female	Unknown		Unknown	FL resident	04/03/20	
530	Dade	68	Female	Unknown		Unknown	FL resident	04/03/20	
531	Dade	55	Female	Unknown		Unknown	FL resident	04/03/20	
532	Dade	42	Male	No		Yes	FL resident	04/03/20	
533	Dade	70	Male	No		Unknown	FL resident	04/03/20	
534	Dade	84	Male	No		No	FL resident	04/03/20	
535	Dade	97	Female	No		Unknown	FL resident	04/03/20	
536	Dade	87	Female	No		Unknown	FL resident	04/03/20	
537	Dade	56	Male	Unknown		Unknown	FL resident	04/03/20	
538	Dade	86	Male	No		Yes	FL resident	04/03/20	
539	Dade	78	Male	Unknown		Unknown	FL resident	04/04/20	
540	Dade	68	Female	Unknown		Yes	FL resident	04/04/20	
541	Dade	76	Female	Unknown		Unknown	FL resident	04/04/20	
542	Dade	63	Male	No		Yes	FL resident	04/04/20	
543	Dade	89	Female	No		Yes	FL resident	04/04/20	
544	Dade	40	Male	No		Yes	FL resident	04/04/20	
545	Dade	89	Male	No		Yes	FL resident	04/04/20	
546	Dade	61	Female	No		Yes	FL resident	04/04/20	
547	Dade	67	Male	No		Yes	FL resident	04/04/20	
548	Dade	76	Male	Unknown		Unknown	FL resident	04/04/20	
549	Dade	52	Male	No		No	FL resident	04/04/20	
550	Dade	49	Male	Yes	FL; MI	Yes	FL resident	04/04/20	
551	Dade	90	Female	No		Unknown	FL resident	04/04/20	
552	Dade	103	Female	No		Unknown	FL resident	04/04/20	
553	Dade	78	Female	No		Unknown	FL resident	04/04/20	
554	Dade	84	Male	No		Yes	FL resident	04/04/20	
555	Dade	58	Male	Unknown		Unknown	FL resident	04/04/20	
556	Dade	80	Female	No		No	FL resident	04/04/20	
557	Dade	55	Female	Unknown			FL resident	04/04/20	
558	Dade	79	Male	No		Unknown	FL resident	04/04/20	
559	Dade	31	Male	Unknown		Unknown	FL resident	04/04/20	
560	Dade	53	Male	No		Yes	FL resident	04/04/20	
561	Dade	68	Female	No		No	FL resident	04/05/20	
562	Dade	68	Female	No		No	FL resident	04/05/20	
563	Dade	87	Male	No		Unknown	FL resident	04/05/20	
564	Dade	67	Male	No		No	FL resident	04/05/20	
565	Dade	72	Male	Unknown		Unknown	FL resident	04/05/20	
566	Dade	63	Male	No		No	FL resident	04/05/20	
567	Dade	63	Male	Unknown		Unknown	FL resident	04/05/20	
568	Dade	83	Female	No		No	FL resident	04/05/20	
569	Dade	69	Male	Unknown		Yes	FL resident	04/05/20	
570	Dade	61	Female	No		Yes	FL resident	04/05/20	
571	Dade	82	Male	No		Unknown	FL resident	04/06/20	
572	Dade	63	Male	No		Yes	FL resident	04/06/20	
573	Dade	90	Female	No		Yes	FL resident	04/06/20	
574	Dade	63	Male	No		No	FL resident	04/06/20	
575	Dade	89	Male	No		No	FL resident	04/06/20	
576	Dade	70	Male	No		No	FL resident	04/06/20	
577	Dade	86	Male	No		No	FL resident	04/06/20	
578	Dade	89	Female	No		Yes	FL resident	04/06/20	
579	Dade	80	Male	No		Unknown	FL resident	04/06/20	
580	Dade	78	Female	No		Yes	FL resident	04/06/20	
581	Dade	82	Male	Unknown		Unknown	FL resident	04/06/20	
582	Dade	73	Female	No		Unknown	FL resident	04/06/20	
583	Dade	72	Female	No		Yes	FL resident	04/06/20	
584	Dade	82	Female	Unknown		Unknown	FL resident	04/06/20	
585	Dade	68	Male	No		Unknown	FL resident	04/06/20	
586	Dade	52	Male	Unknown		Unknown	FL resident	04/06/20	
587	Dade	68	Male	No		Unknown	FL resident	04/07/20	

Coronavirus: line list of deaths in Florida residents

Data verified as of May 13, 2020 at 10 AM

Data in this report are provisional and subject to change.

45 new deaths include those verified since May 12, 2020 at 9:25 AM

Death	County	Age	Gender	Travel related	Travel detail	Contact with a confirmed case	Jurisdiction	Date case counted	Deaths verified today
588	Dade	76	Male	No		No	FL resident	04/07/20	
589	Dade	91	Male	No		No	FL resident	04/07/20	
590	Dade	50	Male	Unknown		Unknown	FL resident	04/07/20	
591	Dade	95	Male	No		Yes	FL resident	04/07/20	
592	Dade	74	Male	Unknown		No	FL resident	04/07/20	
593	Dade	48	Female	No		Unknown	FL resident	04/07/20	
594	Dade	77	Male	No		Yes	FL resident	04/07/20	
595	Dade	72	Female	No		Yes	FL resident	04/07/20	
596	Dade	82	Male	Unknown		Yes	FL resident	04/07/20	
597	Dade	68	Female	Unknown		Unknown	FL resident	04/07/20	
598	Dade	91	Male	No		Unknown	FL resident	04/07/20	
599	Dade	85	Male	Unknown		Unknown	FL resident	04/07/20	
600	Dade	56	Male	Yes	IL	Yes	FL resident	04/07/20	
601	Dade	88	Male	No		Unknown	FL resident	04/08/20	
602	Dade	90	Male	No		Yes	FL resident	04/08/20	
603	Dade	73	Male	No		Unknown	FL resident	04/08/20	
604	Dade	88	Male	No		Yes	FL resident	04/08/20	
605	Dade	84	Female	No		Yes	FL resident	04/08/20	
606	Dade	60	Male	Yes	VA	Yes	FL resident	04/08/20	
607	Dade	56	Female	No		Unknown	FL resident	04/08/20	
608	Dade	94	Male	Unknown		No	FL resident	04/08/20	
609	Dade	68	Female	No		Yes	FL resident	04/08/20	
610	Dade	65	Male	No		No	FL resident	04/08/20	
611	Dade	44	Male	No		Yes	FL resident	04/08/20	
612	Dade	57	Female	No		No	FL resident	04/08/20	
613	Dade	68	Female	No		Unknown	FL resident	04/08/20	
614	Dade	92	Male	No		Unknown	FL resident	04/08/20	
615	Dade	66	Female	No		Unknown	FL resident	04/08/20	
616	Dade	65	Male	No		Unknown	FL resident	04/08/20	
617	Dade	68	Male	No		No	FL resident	04/08/20	
618	Dade	91	Female	No		Unknown	FL resident	04/08/20	
619	Dade	81	Male	No		Unknown	FL resident	04/08/20	
620	Dade	91	Male	No		Yes	FL resident	04/08/20	
621	Dade	72	Male	No		Yes	FL resident	04/08/20	
622	Dade	82	Female	No		Yes	FL resident	04/08/20	
623	Dade	72	Female	No		Yes	FL resident	04/09/20	
624	Dade	95	Female	No		Yes	FL resident	04/09/20	
625	Dade	77	Male	No		Unknown	FL resident	04/09/20	
626	Dade	80	Female	No		Unknown	FL resident	04/09/20	
627	Dade	74	Male	No		No	FL resident	04/09/20	
628	Dade	67	Male	Unknown		Unknown	FL resident	04/09/20	
629	Dade	90	Female	No		Yes	FL resident	04/09/20	
630	Dade	79	Female	Unknown		No	FL resident	04/09/20	
631	Dade	94	Female	No		Unknown	FL resident	04/09/20	
632	Dade	83	Male	No		Yes	FL resident	04/09/20	
633	Dade	38	Female	No		No	FL resident	04/09/20	
634	Dade	67	Female	No		Unknown	FL resident	04/09/20	
635	Dade	76	Male	Unknown		Yes	FL resident	04/09/20	
636	Dade	70	Male	No		Yes	FL resident	04/09/20	
637	Dade	57	Male	Unknown		Unknown	FL resident	04/10/20	
638	Dade	75	Male	Unknown		Yes	FL resident	04/10/20	
639	Dade	81	Female	Yes	NY	Yes	FL resident	04/10/20	
640	Dade	71	Male	No		Yes	FL resident	04/10/20	
641	Dade	75	Male	No		Unknown	FL resident	04/10/20	
642	Dade	65	Male	No		Unknown	FL resident	04/10/20	
643	Dade	86	Male	No		Unknown	FL resident	04/10/20	
644	Dade	92	Male	No		Yes	FL resident	04/10/20	
645	Dade	65	Male	Unknown			FL resident	04/10/20	
646	Dade	88	Male	No		No	FL resident	04/10/20	

Coronavirus: line list of deaths in Florida residents

Data verified as of May 13, 2020 at 10 AM

Data in this report are provisional and subject to change.

45 new deaths include those verified since May 12, 2020 at 9:25 AM

Death	County	Age	Gender	Travel related	Travel detail	Contact with a confirmed case	Jurisdiction	Date case counted	Deaths verified today
647	Dade	61	Male	No		Unknown	FL resident	04/11/20	
648	Dade	90	Male	No		No	FL resident	04/11/20	
649	Dade	75	Female	No		No	FL resident	04/11/20	
650	Dade	73	Male	No		Yes	FL resident	04/11/20	
651	Dade	66	Male	Unknown		Unknown	FL resident	04/11/20	
652	Dade	55	Female	No		No	FL resident	04/11/20	
653	Dade	71	Female	No		No	FL resident	04/11/20	
654	Dade	42	Female	No		No	FL resident	04/11/20	
655	Dade	72	Male	No		Unknown	FL resident	04/11/20	
656	Dade	75	Male	Unknown		Unknown	FL resident	04/11/20	
657	Dade	55	Male	Unknown			FL resident	04/11/20	
658	Dade	65	Female	Unknown			FL resident	04/11/20	
659	Dade	80	Female	No		No	FL resident	04/11/20	
660	Dade	69	Female	No		Yes	FL resident	04/11/20	
661	Dade	85	Female	No		Unknown	FL resident	04/11/20	
662	Dade	67	Male	No		Unknown	FL resident	04/11/20	
663	Dade	81	Female	No		No	FL resident	04/12/20	
664	Dade	61	Male	No		Unknown	FL resident	04/12/20	
665	Dade	78	Male	No		No	FL resident	04/12/20	
666	Dade	87	Male	Unknown		Unknown	FL resident	04/12/20	
667	Dade	81	Female	Unknown		Yes	FL resident	04/12/20	
668	Dade	72	Male	No		Unknown	FL resident	04/12/20	
669	Dade	98	Female	No		Unknown	FL resident	04/12/20	
670	Dade	97	Male	Unknown		Unknown	FL resident	04/12/20	
671	Dade	54	Male	No		Yes	FL resident	04/12/20	
672	Dade	84	Male	No		Yes	FL resident	04/12/20	
673	Dade	66	Female	Unknown			FL resident	04/12/20	
674	Dade	88	Female	No		Unknown	FL resident	04/12/20	
675	Dade	83	Male	No		Yes	FL resident	04/13/20	
676	Dade	72	Female	Unknown		Unknown	FL resident	04/13/20	
677	Dade	80	Male	Unknown			FL resident	04/13/20	
678	Dade	94	Female	Unknown		Unknown	FL resident	04/13/20	
679	Dade	72	Male	Unknown			FL resident	04/13/20	
680	Dade	88	Male	No		Unknown	FL resident	04/13/20	
681	Dade	67	Male	No		Yes	FL resident	04/13/20	
682	Dade	87	Female	No		Yes	FL resident	04/13/20	
683	Dade	89	Female	No		Unknown	FL resident	04/13/20	
684	Dade	72	Male	No		Unknown	FL resident	04/13/20	Yes
685	Dade	59	Female	No		No	FL resident	04/13/20	
686	Dade	87	Female	No		Unknown	FL resident	04/13/20	
687	Dade	65	Male	No		Unknown	FL resident	04/13/20	
688	Dade	47	Male	No		Yes	FL resident	04/13/20	
689	Dade	76	Female	No		No	FL resident	04/14/20	Yes
690	Dade	76	Female	Unknown		Unknown	FL resident	04/14/20	
691	Dade	81	Female	No		Yes	FL resident	04/14/20	
692	Dade	86	Female	Unknown		Yes	FL resident	04/14/20	
693	Dade	51	Female	Unknown		Yes	FL resident	04/14/20	
694	Dade	82	Female	No		Yes	FL resident	04/14/20	
695	Dade	60	Female	Unknown		Yes	FL resident	04/14/20	
696	Dade	80	Female	Unknown		Unknown	FL resident	04/14/20	
697	Dade	74	Male	Unknown			FL resident	04/14/20	
698	Dade	58	Male	Unknown			FL resident	04/14/20	
699	Dade	81	Male	No		Yes	FL resident	04/14/20	
700	Dade	87	Male	No		Yes	FL resident	04/14/20	
701	Dade	69	Female	Unknown		Unknown	FL resident	04/14/20	
702	Dade	98	Female	Unknown			FL resident	04/14/20	
703	Dade	89	Male	No		Unknown	FL resident	04/14/20	
704	Dade	82	Female	Unknown		Unknown	FL resident	04/14/20	
705	Dade	54	Female	No		Unknown	FL resident	04/14/20	

Coronavirus: line list of deaths in Florida residents

Data verified as of May 13, 2020 at 10 AM

Data in this report are provisional and subject to change.

45 new deaths include those verified since May 12, 2020 at 9:25 AM

Death	County	Age	Gender	Travel related	Travel detail	Contact with a confirmed case	Jurisdiction	Date case counted	Deaths verified today
706	Dade	81	Male	No		Yes	FL resident	04/14/20	
707	Dade	69	Female	Unknown		Unknown	FL resident	04/14/20	
708	Dade	58	Male	No		Yes	FL resident	04/14/20	
709	Dade	92	Female	No		Unknown	FL resident	04/14/20	
710	Dade	84	Male	Unknown		Yes	FL resident	04/15/20	
711	Dade	93	Female	No			FL resident	04/15/20	
712	Dade	78	Male	No		Yes	FL resident	04/15/20	
713	Dade	83	Female	No		Yes	FL resident	04/15/20	
714	Dade	86	Female	Unknown			FL resident	04/15/20	
715	Dade	87	Male	Unknown		Unknown	FL resident	04/15/20	
716	Dade	72	Male	No		Yes	FL resident	04/15/20	
717	Dade	53	Male	Unknown			FL resident	04/15/20	
718	Dade	61	Male	No		No	FL resident	04/15/20	
719	Dade	60	Male	No		No	FL resident	04/16/20	
720	Dade	89	Female	No		Unknown	FL resident	04/16/20	
721	Dade	55	Male	Unknown		Yes	FL resident	04/16/20	
722	Dade	79	Male	Unknown		Unknown	FL resident	04/16/20	
723	Dade	69	Female	No		Unknown	FL resident	04/16/20	
724	Dade	83	Male	No		Yes	FL resident	04/16/20	
725	Dade	96	Female	No		Yes	FL resident	04/16/20	
726	Dade	71	Male	No		Yes	FL resident	04/16/20	
727	Dade	70	Female	Yes	NY	Yes	FL resident	04/16/20	
728	Dade	84	Male	Unknown			FL resident	04/16/20	
729	Dade	83	Male	Unknown		Yes	FL resident	04/16/20	
730	Dade	65	Female	No		No	FL resident	04/16/20	
731	Dade	82	Male	Unknown			FL resident	04/16/20	
732	Dade	40	Male	No		Unknown	FL resident	04/16/20	
733	Dade	78	Male	No		Unknown	FL resident	04/16/20	
734	Dade	65	Female	Unknown		Unknown	FL resident	04/16/20	
735	Dade	83	Male	Unknown		Yes	FL resident	04/16/20	
736	Dade	85	Female	Unknown		Unknown	FL resident	04/16/20	
737	Dade	64	Male	No		Yes	FL resident	04/16/20	
738	Dade	87	Male	No		Unknown	FL resident	04/16/20	
739	Dade	94	Male	No		Yes	FL resident	04/17/20	
740	Dade	86	Female	Unknown			FL resident	04/17/20	
741	Dade	74	Male	No		Yes	FL resident	04/17/20	Yes
742	Dade	85	Female	Unknown			FL resident	04/17/20	
743	Dade	87	Female	Unknown			FL resident	04/17/20	Yes
744	Dade	81	Male	Unknown			FL resident	04/17/20	
745	Dade	82	Female	Unknown			FL resident	04/17/20	
746	Dade	95	Male	No		Yes	FL resident	04/17/20	
747	Dade	96	Male	No		No	FL resident	04/17/20	
748	Dade	69	Male	No		Yes	FL resident	04/17/20	
749	Dade	78	Male	Unknown		Unknown	FL resident	04/17/20	
750	Dade	91	Male	No		Yes	FL resident	04/17/20	
751	Dade	91	Female	No		Yes	FL resident	04/17/20	
752	Dade	50	Male	No		Unknown	FL resident	04/17/20	
753	Dade	65	Female	Unknown		Unknown	FL resident	04/17/20	
754	Dade	85	Male	Unknown			FL resident	04/17/20	
755	Dade	86	Female	No		No	FL resident	04/17/20	
756	Dade	88	Male	No		Unknown	FL resident	04/18/20	
757	Dade	72	Male	No		No	FL resident	04/18/20	
758	Dade	69	Female	Unknown		Unknown	FL resident	04/18/20	
759	Dade	88	Male	Unknown		Unknown	FL resident	04/18/20	
760	Dade	85	Female	Unknown		Unknown	FL resident	04/18/20	
761	Dade	76	Male	No		Unknown	FL resident	04/18/20	
762	Dade	96	Female	No		Unknown	FL resident	04/18/20	
763	Dade	26	Male	No		Unknown	FL resident	04/18/20	
764	Dade	96	Male	No		No	FL resident	04/18/20	

Coronavirus: line list of deaths in Florida residents

Data verified as of May 13, 2020 at 10 AM

Data in this report are provisional and subject to change.

45 new deaths include those verified since May 12, 2020 at 9:25 AM

Death	County	Age	Gender	Travel related	Travel detail	Contact with a confirmed case	Jurisdiction	Date case counted	Deaths verified today
765	Dade	74	Male	Unknown			FL resident	04/19/20	
766	Dade	94	Female	No		Yes	FL resident	04/19/20	
767	Dade	66	Female	Unknown		Yes	FL resident	04/19/20	
768	Dade	72	Male	Unknown			FL resident	04/19/20	
769	Dade	91	Female	Unknown		Unknown	FL resident	04/19/20	
770	Dade	50	Male	No		Yes	FL resident	04/19/20	
771	Dade	88	Female	No		Yes	FL resident	04/19/20	
772	Dade	68	Male	No		Yes	FL resident	04/19/20	
773	Dade	81	Female	Unknown		Unknown	FL resident	04/19/20	
774	Dade	82	Male	Unknown		Unknown	FL resident	04/19/20	
775	Dade	95	Female	No		Yes	FL resident	04/19/20	
776	Dade	87	Female	Unknown			FL resident	04/19/20	
777	Dade	74	Male	Unknown			FL resident	04/19/20	
778	Dade	75	Female	Unknown		Yes	FL resident	04/19/20	
779	Dade	80	Male	No		Yes	FL resident	04/19/20	
780	Dade	74	Male	Unknown			FL resident	04/19/20	
781	Dade	88	Female	No		Yes	FL resident	04/19/20	
782	Dade	77	Female	Unknown			FL resident	04/19/20	
783	Dade	80	Male	No		Unknown	FL resident	04/19/20	
784	Dade	81	Female	Unknown		Yes	FL resident	04/19/20	
785	Dade	89	Female	No		Yes	FL resident	04/20/20	
786	Dade	70	Female	No			FL resident	04/20/20	
787	Dade	70	Male	No		Yes	FL resident	04/20/20	
788	Dade	64	Male	Unknown			FL resident	04/20/20	
789	Dade	76	Female	Unknown		Unknown	FL resident	04/20/20	
790	Dade	95	Male	No		Unknown	FL resident	04/20/20	
791	Dade	82	Male	No		Unknown	FL resident	04/20/20	
792	Dade	92	Male	Unknown			FL resident	04/20/20	
793	Dade	69	Male	Unknown		Unknown	FL resident	04/20/20	
794	Dade	90	Male	No		Yes	FL resident	04/20/20	
795	Dade	92	Female	No		Unknown	FL resident	04/20/20	
796	Dade	81	Male	No		Unknown	FL resident	04/20/20	
797	Dade	54	Female	Unknown			FL resident	04/21/20	
798	Dade	79	Male	No		Yes	FL resident	04/21/20	
799	Dade	78	Male	No		Yes	FL resident	04/21/20	
800	Dade	94	Male	Unknown		Yes	FL resident	04/21/20	
801	Dade	62	Male	No		Unknown	FL resident	04/21/20	
802	Dade	64	Male	Unknown			FL resident	04/21/20	
803	Dade	80	Male	Unknown			FL resident	04/21/20	
804	Dade	96	Female	No		Unknown	FL resident	04/21/20	
805	Dade	77	Male	Unknown			FL resident	04/21/20	
806	Dade	89	Female	No		Unknown	FL resident	04/22/20	
807	Dade	76	Female	No		Unknown	FL resident	04/22/20	
808	Dade	75	Male	No		Unknown	FL resident	04/22/20	
809	Dade	88	Male	No		Unknown	FL resident	04/22/20	
810	Dade	91	Female	No		Yes	FL resident	04/22/20	
811	Dade	85	Male	No		Yes	FL resident	04/22/20	
812	Dade	62	Male	Unknown		Unknown	FL resident	04/22/20	
813	Dade	91	Male	No		Yes	FL resident	04/22/20	
814	Dade	68	Female	No		Yes	FL resident	04/22/20	
815	Dade	85	Female	No		Yes	FL resident	04/22/20	
816	Dade	86	Female	Unknown			FL resident	04/22/20	
817	Dade	84	Female	No		Yes	FL resident	04/23/20	
818	Dade	74	Male	No		Unknown	FL resident	04/23/20	Yes
819	Dade	90	Female	Unknown			FL resident	04/23/20	
820	Dade	86	Male	No		Unknown	FL resident	04/23/20	
821	Dade	88	Female	No		Yes	FL resident	04/23/20	
822	Dade	82	Female	Unknown		Unknown	FL resident	04/23/20	
823	Dade	87	Male	No		Unknown	FL resident	04/23/20	

Coronavirus: line list of deaths in Florida residents

Data verified as of May 13, 2020 at 10 AM

Data in this report are provisional and subject to change.

45 new deaths include those verified since May 12, 2020 at 9:25 AM

Death	County	Age	Gender	Travel related	Travel detail	Contact with a confirmed case	Jurisdiction	Date case counted	Deaths verified today
824	Dade	71	Male	No		Unknown	FL resident	04/23/20	
825	Dade	76	Female	No		Unknown	FL resident	04/23/20	
826	Dade	68	Female	Unknown			FL resident	04/23/20	
827	Dade	77	Male	No		No	FL resident	04/23/20	
828	Dade	88	Female	Unknown			FL resident	04/23/20	
829	Dade	77	Male	No		Yes	FL resident	04/23/20	
830	Dade	91	Female	Unknown			FL resident	04/23/20	Yes
831	Dade	48	Male	Unknown			FL resident	04/24/20	
832	Dade	83	Female	Unknown		Unknown	FL resident	04/24/20	
833	Dade	85	Female	Unknown			FL resident	04/24/20	
834	Dade	85	Female	Unknown		Unknown	FL resident	04/24/20	
835	Dade	66	Female	Unknown			FL resident	04/24/20	
836	Dade	77	Male	Unknown			FL resident	04/24/20	
837	Dade	44	Male	No		Yes	FL resident	04/24/20	
838	Dade	96	Male	Unknown			FL resident	04/24/20	
839	Dade	81	Male	Unknown			FL resident	04/25/20	
840	Dade	84	Female	No		No	FL resident	04/25/20	
841	Dade	85	Female	Unknown			FL resident	04/25/20	
842	Dade	70	Female	No		Unknown	FL resident	04/25/20	
843	Dade	91	Female	No		Unknown	FL resident	04/25/20	
844	Dade	94	Female	No		No	FL resident	04/26/20	
845	Dade	65	Male	Unknown			FL resident	04/26/20	
846	Dade	53	Male	No		Yes	FL resident	04/26/20	
847	Dade	59	Female	Unknown		No	FL resident	04/26/20	
848	Dade	71	Male	No		Unknown	FL resident	04/26/20	
849	Dade	96	Female	Unknown		No	FL resident	04/26/20	Yes
850	Dade	80	Male	No		No	FL resident	04/27/20	
851	Dade	82	Female	Unknown			FL resident	04/27/20	
852	Dade	81	Female	No		No	FL resident	04/27/20	
853	Dade	84	Female	No		Yes	FL resident	04/27/20	
854	Dade	57	Female	No		Yes	FL resident	04/27/20	Yes
855	Dade	88	Female	No		Yes	FL resident	04/27/20	
856	Dade	83	Male	No		Unknown	FL resident	04/27/20	
857	Dade	96	Male	No			FL resident	04/27/20	
858	Dade	86	Female	No			FL resident	04/27/20	
859	Dade	67	Male	No		Unknown	FL resident	04/27/20	
860	Dade	78	Male	No			FL resident	04/27/20	
861	Dade	77	Male	No		Unknown	FL resident	04/27/20	
862	Dade	85	Female	Unknown		Unknown	FL resident	04/27/20	
863	Dade	94	Female	Unknown			FL resident	04/27/20	Yes
864	Dade	94	Female	No			FL resident	04/27/20	
865	Dade	69	Male	Unknown			FL resident	04/27/20	
866	Dade	60	Female	No		Yes	FL resident	04/27/20	
867	Dade	79	Female	Unknown			FL resident	04/27/20	
868	Dade	82	Male	Unknown			FL resident	04/27/20	
869	Dade	91	Female	No		Yes	FL resident	04/28/20	
870	Dade	88	Female	No		Yes	FL resident	04/28/20	
871	Dade	85	Female	Unknown		Unknown	FL resident	04/28/20	
872	Dade	88	Male	Unknown		Unknown	FL resident	04/28/20	
873	Dade	73	Male	Unknown		Unknown	FL resident	04/28/20	
874	Dade	71	Male	No		Yes	FL resident	04/29/20	
875	Dade	72	Male	Unknown			FL resident	04/29/20	
876	Dade	93	Male	No		No	FL resident	04/29/20	
877	Dade	87	Male	No		Yes	FL resident	04/29/20	
878	Dade	69	Male	Unknown			FL resident	04/29/20	
879	Dade	98	Female	Unknown		Unknown	FL resident	04/29/20	
880	Dade	72	Female	Unknown			FL resident	04/30/20	
881	Dade	97	Male	Unknown		Yes	FL resident	04/30/20	
882	Dade	59	Male	Unknown			FL resident	04/30/20	

Coronavirus: line list of deaths in Florida residents

Data verified as of May 13, 2020 at 10 AM

Data in this report are provisional and subject to change.

45 new deaths include those verified since May 12, 2020 at 9:25 AM

Death	County	Age	Gender	Travel related	Travel detail	Contact with a confirmed case	Jurisdiction	Date case counted	Deaths verified today
883	Dade	90	Female	No			FL resident	04/30/20	
884	Dade	86	Male	Unknown			FL resident	05/01/20	
885	Dade	83	Male	Unknown		Yes	FL resident	05/01/20	
886	Dade	51	Male	Unknown		Unknown	FL resident	05/01/20	
887	Dade	102	Male	Unknown			FL resident	05/01/20	
888	Dade	81	Female	Unknown			FL resident	05/01/20	
889	Dade	79	Female	Unknown			FL resident	05/01/20	
890	Dade	83	Male	Unknown			FL resident	05/02/20	
891	Dade	83	Male	Unknown			FL resident	05/02/20	
892	Dade	80	Male	Unknown			FL resident	05/03/20	
893	Dade	73	Male	Unknown			FL resident	05/03/20	
894	Dade	86	Female	Unknown			FL resident	05/03/20	
895	Dade	72	Male	Unknown		Yes	FL resident	05/03/20	
896	Dade	89	Male	Unknown			FL resident	05/03/20	
897	Dade	86	Female	Unknown			FL resident	05/03/20	
898	Dade	88	Male	No		Yes	FL resident	05/04/20	
899	Dade	78	Female	Unknown			FL resident	05/04/20	
900	Dade	56	Male	Unknown			FL resident	05/04/20	
901	Dade	95	Male	No		Unknown	FL resident	05/04/20	
902	Dade	83	Male	Unknown			FL resident	05/05/20	
903	Dade	88	Male	No		Yes	FL resident	05/05/20	
904	Dade	79	Male	No		Unknown	FL resident	05/05/20	
905	Dade	49	Female	No		Yes	FL resident	05/05/20	
906	Dade	69	Female	Unknown		Unknown	FL resident	05/05/20	
907	Dade	80	Female	Unknown			FL resident	05/06/20	Yes
908	Dade	96	Male	Unknown			FL resident	05/07/20	
909	Dade	80	Female	Unknown			FL resident	05/08/20	Yes
910	Dade	97	Female	Unknown			FL resident	05/09/20	Yes
911	Dade	87	Male	No		Yes	FL resident	05/09/20	
912	Dade	91	Female	No		Unknown	FL resident	05/09/20	
913	Dade	64	Male	Unknown			FL resident	05/12/20	Yes
914	Desoto	91	Male	No		Yes	FL resident	03/27/20	
915	Desoto	77	Male	No		Yes	FL resident	04/03/20	
916	Desoto	65	Male	No		Yes	FL resident	04/06/20	
917	Desoto	60	Male	No		Yes	FL resident	04/12/20	
918	Desoto	91	Male	No		Unknown	FL resident	04/28/20	
919	Desoto	86	Male	No		Yes	FL resident	05/01/20	
920	Duval	83	Male	No		Yes	FL resident	03/13/20	
921	Duval	88	Male	No		Yes	FL resident	03/15/20	
922	Duval	83	Male	No		Yes	FL resident	03/18/20	
923	Duval	84	Male	No		Yes	FL resident	03/21/20	
924	Duval	84	Male	No		Unknown	FL resident	03/21/20	
925	Duval	84	Female	No		Yes	FL resident	03/21/20	
926	Duval	82	Female	No		Yes	FL resident	03/22/20	
927	Duval	87	Female	Unknown			FL resident	03/23/20	
928	Duval	91	Female	No		Yes	FL resident	03/26/20	
929	Duval	87	Female	No		Yes	FL resident	03/26/20	
930	Duval	87	Female	No		Yes	FL resident	03/27/20	
931	Duval	80	Male	No		Yes	FL resident	03/27/20	
932	Duval	74	Female	Unknown		No	FL resident	03/27/20	
933	Duval	83	Male	Unknown		No	FL resident	03/29/20	
934	Duval	51	Male	No		Yes	FL resident	03/31/20	
935	Duval	62	Female	Yes	FL; NJ	No	FL resident	04/01/20	
936	Duval	89	Male	No		Yes	FL resident	04/02/20	
937	Duval	68	Female	Unknown		Unknown	FL resident	04/03/20	
938	Duval	67	Male	Unknown			FL resident	04/05/20	
939	Duval	52	Male	No		No	FL resident	04/05/20	
940	Duval	80	Female	No		Yes	FL resident	04/07/20	
941	Duval	74	Female	No		Unknown	FL resident	04/09/20	

Coronavirus: line list of deaths in Florida residents

Data verified as of May 13, 2020 at 10 AM

Data in this report are provisional and subject to change.

45 new deaths include those verified since May 12, 2020 at 9:25 AM

Death	County	Age	Gender	Travel related	Travel detail	Contact with a confirmed case	Jurisdiction	Date case counted	Deaths verified today
942	Duval	67	Male	No		Unknown	FL resident	04/11/20	
943	Duval	69	Female	Unknown			FL resident	04/11/20	
944	Duval	72	Female	No		Yes	FL resident	04/19/20	
945	Duval	97	Male	No		No	FL resident	04/22/20	
946	Duval	69	Male	No		Yes	FL resident	04/24/20	
947	Duval	51	Male	Unknown			FL resident	04/29/20	
948	Duval	69	Female	No		Unknown	FL resident	04/30/20	
949	Duval	91	Male	No		Yes	FL resident	05/05/20	Yes
950	Duval	70	Male	No		Yes	FL resident	05/06/20	Yes
951	Duval	70	Female	No			FL resident	05/09/20	Yes
952	Escambia	73	Female	Yes	EGYPT	Unknown	FL resident	03/26/20	
953	Escambia	71	Male	No		No	FL resident	04/03/20	
954	Escambia	75	Female	No		No	FL resident	04/03/20	
955	Escambia	78	Male	No		Yes	FL resident	04/06/20	
956	Escambia	91	Female	No		Yes	FL resident	04/06/20	
957	Escambia	81	Male	No		Yes	FL resident	04/06/20	
958	Escambia	69	Male	No		Yes	FL resident	04/08/20	
959	Escambia	85	Male	No		Unknown	FL resident	04/12/20	
960	Escambia	75	Female	No		Unknown	FL resident	04/15/20	
961	Escambia	95	Male	No		Yes	FL resident	04/15/20	
962	Escambia	52	Female	No		Yes	FL resident	04/18/20	
963	Escambia	90	Female	No		Yes	FL resident	04/22/20	
964	Escambia	82	Female	No		Yes	FL resident	04/26/20	
965	Escambia	90	Male	No		Yes	FL resident	04/29/20	
966	Escambia	85	Male	No		Yes	FL resident	04/30/20	
967	Escambia	90	Female	No		Yes	FL resident	05/02/20	
968	Escambia	86	Female	No		Yes	FL resident	05/02/20	
969	Escambia	82	Male	No		Yes	FL resident	05/02/20	
970	Escambia	93	Male	No		Yes	FL resident	05/02/20	
971	Flagler	72	Female	No		Yes	FL resident	03/22/20	
972	Flagler	77	Male	Yes	NJ	Yes	FL resident	03/26/20	
973	Flagler	84	Female	No		No	FL resident	04/27/20	
974	Flagler	68	Female	No		No	FL resident	05/01/20	
975	Gadsden	69	Female	No		Yes	FL resident	05/10/20	Yes
976	Glades	89	Male	No		Yes	FL resident	03/29/20	
977	Hendry	77	Male	No		Yes	FL resident	04/13/20	
978	Hendry	96	Male	No		Unknown	FL resident	04/18/20	
979	Hendry	82	Male	No		Yes	FL resident	04/20/20	
980	Hendry	75	Male	No		Unknown	FL resident	04/24/20	
981	Hendry	84	Female	No		Yes	FL resident	04/26/20	
982	Hendry	83	Male	No		Unknown	FL resident	05/09/20	
983	Hernando	75	Male	Yes	SPAIN	Yes	FL resident	03/31/20	
984	Hernando	46	Female	Yes	IL	Yes	FL resident	04/02/20	
985	Hernando	73	Male	No		Yes	FL resident	04/08/20	
986	Hernando	82	Male	No		No	FL resident	04/15/20	
987	Hernando	67	Female	No		Unknown	FL resident	04/15/20	
988	Highlands	78	Female	Yes	CARIBBEAN; FL	Yes	FL resident	03/24/20	
989	Highlands	82	Male	No		Yes	FL resident	03/29/20	
990	Highlands	83	Male	Unknown		Yes	FL resident	04/05/20	
991	Highlands	81	Male	No		No	FL resident	04/07/20	
992	Highlands	61	Male	Yes	FL; NJ	Unknown	FL resident	04/08/20	
993	Highlands	59	Male	No		Yes	FL resident	04/09/20	
994	Highlands	62	Female	No		Unknown	FL resident	04/11/20	
995	Highlands	73	Male	No		No	FL resident	04/22/20	
996	Hillsborough	69	Male	Unknown		No	FL resident	03/23/20	
997	Hillsborough	73	Male	Yes	ISRAEL	Unknown	FL resident	03/24/20	
998	Hillsborough	63	Male	Unknown		Yes	FL resident	03/24/20	
999	Hillsborough	86	Female	No		Yes	FL resident	03/24/20	
1,000	Hillsborough	68	Female	Yes	EGYPT	No	FL resident	03/25/20	

Coronavirus: line list of deaths in Florida residents

Data verified as of May 13, 2020 at 10 AM

Data in this report are provisional and subject to change.

45 new deaths include those verified since May 12, 2020 at 9:25 AM

Death	County	Age	Gender	Travel related	Travel detail	Contact with a confirmed case	Jurisdiction	Date case counted	Deaths verified today
1,001	Hillsborough	71	Female	No		No	FL resident	03/26/20	
1,002	Hillsborough	62	Male	No		Yes	FL resident	03/29/20	
1,003	Hillsborough	77	Male	Unknown		Unknown	FL resident	03/29/20	
1,004	Hillsborough	93	Female	Unknown		Yes	FL resident	03/30/20	
1,005	Hillsborough	92	Female	No		No	FL resident	03/30/20	
1,006	Hillsborough	74	Male	Unknown		Yes	FL resident	03/31/20	
1,007	Hillsborough	74	Male	Yes	FL; MEXICO	Unknown	FL resident	04/02/20	
1,008	Hillsborough	73	Male	No		Unknown	FL resident	04/04/20	
1,009	Hillsborough	78	Male	Unknown		Yes	FL resident	04/06/20	
1,010	Hillsborough	56	Female	Yes	FL; LA; TX	No	FL resident	04/07/20	
1,011	Hillsborough	55	Male	Unknown		Unknown	FL resident	04/07/20	
1,012	Hillsborough	71	Male	No		Unknown	FL resident	04/08/20	Yes
1,013	Hillsborough	64	Female	No		Yes	FL resident	04/09/20	
1,014	Hillsborough	64	Female	Yes	NJ	Yes	FL resident	04/10/20	
1,015	Hillsborough	66	Male	Unknown		Unknown	FL resident	04/12/20	
1,016	Hillsborough	100	Female	Unknown		Yes	FL resident	04/12/20	
1,017	Hillsborough	94	Female	Unknown		No	FL resident	04/12/20	
1,018	Hillsborough	89	Female	No		Yes	FL resident	04/13/20	
1,019	Hillsborough	35	Female	Unknown		No	FL resident	04/13/20	
1,020	Hillsborough	57	Male	No		Yes	FL resident	04/16/20	
1,021	Hillsborough	72	Female	No		No	FL resident	04/18/20	
1,022	Hillsborough	92	Female	Unknown		Yes	FL resident	04/21/20	
1,023	Hillsborough	81	Male	No		Yes	FL resident	04/23/20	
1,024	Hillsborough	81	Female	No		No	FL resident	04/24/20	
1,025	Hillsborough	94	Female	No		Unknown	FL resident	04/28/20	
1,026	Hillsborough	89	Male	No		Yes	FL resident	04/28/20	Yes
1,027	Hillsborough	63	Female	No		Yes	FL resident	04/29/20	
1,028	Hillsborough	76	Female	No		Yes	FL resident	04/29/20	
1,029	Hillsborough	73	Male	No		Yes	FL resident	04/29/20	
1,030	Hillsborough	73	Female	No		Yes	FL resident	04/30/20	
1,031	Hillsborough	70	Female	Unknown			FL resident	05/01/20	
1,032	Hillsborough	84	Female	No			FL resident	05/02/20	
1,033	Hillsborough	78	Female	No		Yes	FL resident	05/02/20	
1,034	Hillsborough	88	Male	No		Yes	FL resident	05/02/20	
1,035	Hillsborough	70	Female	No		Yes	FL resident	05/02/20	
1,036	Hillsborough	62	Female	No			FL resident	05/06/20	
1,037	Hillsborough	87	Female	Unknown		Unknown	FL resident	05/07/20	
1,038	Hillsborough	67	Female	No			FL resident	05/09/20	
1,039	Hillsborough	79	Female	No		Unknown	FL resident	05/09/20	Yes
1,040	Indian River	65	Male	Yes	NJ; PA	No	FL resident	04/01/20	
1,041	Indian River	88	Female	No		No	FL resident	04/02/20	
1,042	Indian River	83	Male	No		Yes	FL resident	04/11/20	
1,043	Indian River	81	Male	No		Yes	FL resident	04/11/20	
1,044	Indian River	90	Male	No		Yes	FL resident	04/11/20	
1,045	Indian River	93	Male	No		Yes	FL resident	04/11/20	
1,046	Indian River	92	Male	No		Yes	FL resident	04/15/20	
1,047	Indian River	91	Male	No		Yes	FL resident	04/16/20	
1,048	Indian River	76	Female	No		Yes	FL resident	04/19/20	
1,049	Jefferson	93	Female	No		Yes	FL resident	04/05/20	
1,050	Jefferson	89	Male	No		Yes	FL resident	04/11/20	
1,051	Lake	70	Female	Yes	FL; NY	Yes	FL resident	03/23/20	
1,052	Lake	74	Female	Yes	EUROPE	Yes	FL resident	03/25/20	
1,053	Lake	60	Female	Yes	TN	Yes	FL resident	03/28/20	
1,054	Lake	84	Male	Yes	ECUADOR; FL	Yes	FL resident	03/29/20	
1,055	Lake	70	Female	No		No	FL resident	03/29/20	
1,056	Lake	86	Male	Yes	FL; FRANCE; PUERTO RICO	Yes	FL resident	04/01/20	
1,057	Lake	75	Female	No		Yes	FL resident	04/02/20	
1,058	Lake	77	Male	No		No	FL resident	04/06/20	

Coronavirus: line list of deaths in Florida residents

Data verified as of May 13, 2020 at 10 AM

Data in this report are provisional and subject to change.

45 new deaths include those verified since May 12, 2020 at 9:25 AM

Death	County	Age	Gender	Travel related	Travel detail	Contact with a confirmed case	Jurisdiction	Date case counted	Deaths verified today
1,059	Lake	81	Female	No		Yes	FL resident	04/10/20	
1,060	Lake	83	Female	No		No	FL resident	04/13/20	
1,061	Lake	48	Male	No		Yes	FL resident	04/14/20	
1,062	Lake	77	Male	No		Yes	FL resident	04/15/20	
1,063	Lake	71	Male	No		Yes	FL resident	04/15/20	
1,064	Lake	85	Male	No		No	FL resident	04/17/20	
1,065	Lee	77	Female	Yes	DOMINICAN REPUBLIC	Yes	FL resident	03/07/20	
1,066	Lee	77	Male	No		Yes	FL resident	03/13/20	
1,067	Lee	65	Female	Yes	FL; JAMAICA	Yes	FL resident	03/15/20	
1,068	Lee	67	Male	No		Yes	FL resident	03/19/20	
1,069	Lee	67	Male	No		No	FL resident	03/24/20	
1,070	Lee	39	Male	No		Yes	FL resident	03/25/20	
1,071	Lee	94	Male	No		No	FL resident	03/26/20	
1,072	Lee	65	Male	No		Yes	FL resident	03/27/20	
1,073	Lee	77	Male	Yes	FL; NY	Yes	FL resident	03/27/20	
1,074	Lee	62	Female	No		Yes	FL resident	03/28/20	
1,075	Lee	71	Male	No		Yes	FL resident	03/30/20	
1,076	Lee	85	Male	No		Yes	FL resident	03/30/20	
1,077	Lee	71	Male	No		Yes	FL resident	03/30/20	
1,078	Lee	96	Male	No		Yes	FL resident	03/30/20	
1,079	Lee	83	Male	No		No	FL resident	03/30/20	
1,080	Lee	96	Female	No		Unknown	FL resident	03/31/20	
1,081	Lee	85	Male	No		No	FL resident	04/01/20	
1,082	Lee	78	Male	No		Yes	FL resident	04/01/20	
1,083	Lee	85	Female	No		Yes	FL resident	04/02/20	
1,084	Lee	80	Female	Yes	FL; NJ	Yes	FL resident	04/02/20	
1,085	Lee	68	Male	No		Unknown	FL resident	04/02/20	
1,086	Lee	74	Male	No		Yes	FL resident	04/03/20	
1,087	Lee	71	Female	No		No	FL resident	04/03/20	
1,088	Lee	73	Male	No		No	FL resident	04/03/20	
1,089	Lee	100	Male	No		Yes	FL resident	04/03/20	
1,090	Lee	62	Female	No		No	FL resident	04/06/20	
1,091	Lee	86	Male	Yes	NJ	Yes	FL resident	04/08/20	
1,092	Lee	94	Female	Yes	FL; NJ	Yes	FL resident	04/08/20	
1,093	Lee	74	Male	No		No	FL resident	04/08/20	
1,094	Lee	70	Male	No		No	FL resident	04/09/20	
1,095	Lee	75	Male	No		Yes	FL resident	04/09/20	
1,096	Lee	88	Female	No		Yes	FL resident	04/09/20	
1,097	Lee	93	Female	No		No	FL resident	04/11/20	
1,098	Lee	97	Female	No		Yes	FL resident	04/13/20	
1,099	Lee	93	Male	No		Yes	FL resident	04/14/20	
1,100	Lee	61	Male	No		Unknown	FL resident	04/14/20	
1,101	Lee	66	Female	No		No	FL resident	04/16/20	
1,102	Lee	94	Male	No		Yes	FL resident	04/16/20	
1,103	Lee	67	Male	No		Yes	FL resident	04/16/20	
1,104	Lee	80	Male	No		Unknown	FL resident	04/19/20	
1,105	Lee	92	Female	No		No	FL resident	04/19/20	
1,106	Lee	62	Female	No		Unknown	FL resident	04/21/20	
1,107	Lee	90	Female	No		Unknown	FL resident	04/21/20	
1,108	Lee	89	Male	No		Yes	FL resident	04/22/20	
1,109	Lee	80	Female	No		Yes	FL resident	04/22/20	
1,110	Lee	67	Male	No		Unknown	FL resident	04/22/20	
1,111	Lee	96	Female	No		Yes	FL resident	04/22/20	
1,112	Lee	93	Female	No		No	FL resident	04/23/20	
1,113	Lee	83	Male	No		Unknown	FL resident	04/23/20	
1,114	Lee	89	Female	No		Yes	FL resident	04/23/20	
1,115	Lee	83	Male	No		Unknown	FL resident	04/23/20	
1,116	Lee	98	Male	No		Unknown	FL resident	04/25/20	
1,117	Lee	92	Male	No		Unknown	FL resident	04/25/20	

Coronavirus: line list of deaths in Florida residents

Data verified as of May 13, 2020 at 10 AM

Data in this report are provisional and subject to change.

45 new deaths include those verified since May 12, 2020 at 9:25 AM

Death	County	Age	Gender	Travel related	Travel detail	Contact with a confirmed case	Jurisdiction	Date case counted	Deaths verified today
1,118	Lee	90	Female	No		Yes	FL resident	04/25/20	
1,119	Lee	92	Male	No		Yes	FL resident	04/25/20	
1,120	Lee	93	Female	No		Yes	FL resident	04/27/20	
1,121	Lee	96	Female	No		Yes	FL resident	04/28/20	
1,122	Lee	86	Male	No		Unknown	FL resident	04/30/20	
1,123	Lee	86	Female	No		Unknown	FL resident	04/30/20	
1,124	Lee	52	Male	No		No	FL resident	04/30/20	
1,125	Lee	83	Female	No		Yes	FL resident	05/02/20	
1,126	Lee	94	Male	No		Yes	FL resident	05/02/20	
1,127	Lee	78	Male	No		Yes	FL resident	05/02/20	
1,128	Lee	93	Female	No		No	FL resident	05/03/20	
1,129	Lee	88	Female	No		Yes	FL resident	05/04/20	
1,130	Lee	79	Female	No		Yes	FL resident	05/04/20	
1,131	Lee	85	Male	No		Unknown	FL resident	05/05/20	
1,132	Lee	90	Male	No		No	FL resident	05/06/20	
1,133	Lee	91	Female	No		Yes	FL resident	05/09/20	
1,134	Lee	98	Male	No		Unknown	FL resident	05/09/20	Yes
1,135	Leon	49	Male	No		Yes	FL resident	04/08/20	
1,136	Leon	62	Male	No		Yes	FL resident	04/09/20	
1,137	Leon	71	Male	No		Yes	FL resident	04/10/20	
1,138	Leon	62	Female	No		Yes	FL resident	04/13/20	
1,139	Leon	61	Male	No		Yes	FL resident	04/16/20	
1,140	Leon	81	Female	No		No	FL resident	04/19/20	
1,141	Madison	89	Male	No		Yes	FL resident	04/20/20	
1,142	Madison	86	Male	No		Yes	FL resident	04/20/20	
1,143	Madison	87	Female	No		Yes	FL resident	04/21/20	
1,144	Manatee	70	Male	No		Yes	FL resident	03/16/20	
1,145	Manatee	75	Male	No		No	FL resident	03/17/20	
1,146	Manatee	71	Male	No		Yes	FL resident	03/17/20	
1,147	Manatee	68	Male	Yes	FRANCE	Yes	FL resident	03/23/20	
1,148	Manatee	54	Female	No		No	FL resident	03/27/20	
1,149	Manatee	57	Male	No		No	FL resident	03/28/20	
1,150	Manatee	81	Male	No		No	FL resident	03/29/20	
1,151	Manatee	77	Male	No		No	FL resident	03/30/20	
1,152	Manatee	69	Male	No		No	FL resident	03/31/20	
1,153	Manatee	55	Female	No		Unknown	FL resident	04/01/20	
1,154	Manatee	79	Female	No		No	FL resident	04/01/20	
1,155	Manatee	75	Female	No		Yes	FL resident	04/03/20	
1,156	Manatee	85	Male	No		No	FL resident	04/04/20	
1,157	Manatee	75	Male	No		Yes	FL resident	04/04/20	
1,158	Manatee	80	Female	No		Yes	FL resident	04/04/20	
1,159	Manatee	75	Female	No		No	FL resident	04/04/20	
1,160	Manatee	78	Male	No		No	FL resident	04/06/20	
1,161	Manatee	82	Male	No		No	FL resident	04/07/20	
1,162	Manatee	84	Female	No		No	FL resident	04/07/20	
1,163	Manatee	80	Female	No		No	FL resident	04/07/20	
1,164	Manatee	84	Male	No		Yes	FL resident	04/08/20	
1,165	Manatee	74	Male	No		No	FL resident	04/09/20	
1,166	Manatee	73	Male	No		No	FL resident	04/09/20	
1,167	Manatee	91	Male	No		Unknown	FL resident	04/11/20	
1,168	Manatee	90	Male	No		No	FL resident	04/11/20	
1,169	Manatee	81	Female	No		Unknown	FL resident	04/11/20	
1,170	Manatee	90	Male	No		Yes	FL resident	04/11/20	
1,171	Manatee	75	Male	No		No	FL resident	04/12/20	
1,172	Manatee	77	Female	No		Unknown	FL resident	04/12/20	
1,173	Manatee	49	Female	No		Yes	FL resident	04/12/20	
1,174	Manatee	52	Male	No		No	FL resident	04/13/20	
1,175	Manatee	73	Male	Unknown		No	FL resident	04/13/20	
1,176	Manatee	83	Male	No		Yes	FL resident	04/14/20	

Coronavirus: line list of deaths in Florida residents

Data verified as of May 13, 2020 at 10 AM

Data in this report are provisional and subject to change.

45 new deaths include those verified since May 12, 2020 at 9:25 AM

Death	County	Age	Gender	Travel related	Travel detail	Contact with a confirmed case	Jurisdiction	Date case counted	Deaths verified today
1,177	Manatee	78	Male	No		No	FL resident	04/15/20	
1,178	Manatee	67	Female	No		No	FL resident	04/16/20	
1,179	Manatee	81	Male	No		No	FL resident	04/16/20	
1,180	Manatee	68	Female	No		Yes	FL resident	04/16/20	
1,181	Manatee	66	Female	No		No	FL resident	04/16/20	
1,182	Manatee	94	Female	No		No	FL resident	04/16/20	
1,183	Manatee	58	Male	No		No	FL resident	04/16/20	
1,184	Manatee	75	Female	No		Yes	FL resident	04/16/20	
1,185	Manatee	92	Female	No		Yes	FL resident	04/16/20	
1,186	Manatee	91	Male	No		Yes	FL resident	04/16/20	
1,187	Manatee	84	Male	No		Yes	FL resident	04/16/20	
1,188	Manatee	80	Male	No		No	FL resident	04/17/20	
1,189	Manatee	97	Male	No		Yes	FL resident	04/17/20	
1,190	Manatee	80	Female	No		No	FL resident	04/18/20	
1,191	Manatee	61	Female	No		No	FL resident	04/18/20	
1,192	Manatee	90	Female	No		Yes	FL resident	04/18/20	
1,193	Manatee	98	Female	No		Yes	FL resident	04/18/20	
1,194	Manatee	95	Female	No		Yes	FL resident	04/18/20	
1,195	Manatee	88	Female	No		Yes	FL resident	04/18/20	
1,196	Manatee	90	Female	No		Yes	FL resident	04/18/20	
1,197	Manatee	76	Female	No		Yes	FL resident	04/18/20	
1,198	Manatee	78	Male	No		Yes	FL resident	04/18/20	
1,199	Manatee	45	Male	No		Yes	FL resident	04/18/20	
1,200	Manatee	67	Female	No		Yes	FL resident	04/18/20	
1,201	Manatee	65	Male	No		No	FL resident	04/19/20	
1,202	Manatee	95	Female	No		Yes	FL resident	04/19/20	
1,203	Manatee	84	Male	No		Unknown	FL resident	04/20/20	
1,204	Manatee	66	Female	No		Unknown	FL resident	04/20/20	
1,205	Manatee	61	Female	No		No	FL resident	04/20/20	
1,206	Manatee	68	Female	No		No	FL resident	04/23/20	
1,207	Manatee	80	Female	No		Yes	FL resident	04/24/20	
1,208	Manatee	77	Male	No		No	FL resident	04/26/20	
1,209	Manatee	57	Female	No		No	FL resident	04/27/20	
1,210	Manatee	86	Female	No		No	FL resident	04/27/20	Yes
1,211	Manatee	96	Female	No		No	FL resident	04/28/20	
1,212	Manatee	70	Male	No		No	FL resident	04/28/20	
1,213	Manatee	60	Male	No		No	FL resident	04/29/20	
1,214	Manatee	101	Male	No		No	FL resident	04/30/20	
1,215	Manatee	67	Male	No		No	FL resident	05/02/20	
1,216	Manatee	82	Female	No		No	FL resident	05/04/20	
1,217	Manatee	91	Male	No		Yes	FL resident	05/04/20	
1,218	Manatee	83	Female	No		Yes	FL resident	05/04/20	
1,219	Marion	88	Male	Yes	GERMANY	Unknown	FL resident	03/27/20	
1,220	Marion	58	Male	No		Yes	FL resident	04/01/20	
1,221	Marion	49	Female	No		Unknown	FL resident	04/04/20	
1,222	Marion	61	Female	No		Yes	FL resident	04/09/20	
1,223	Marion	60	Female	No		Yes	FL resident	04/23/20	
1,224	Martin	82	Male	No		No	FL resident	04/04/20	
1,225	Martin	77	Male	No		Yes	FL resident	04/06/20	
1,226	Martin	81	Female	No		No	FL resident	04/08/20	
1,227	Martin	79	Female	No		No	FL resident	04/09/20	
1,228	Martin	77	Male	No		Unknown	FL resident	04/13/20	
1,229	Martin	79	Male	No		Unknown	FL resident	04/22/20	
1,230	Monroe	55	Male	No		Yes	FL resident	03/25/20	
1,231	Monroe	75	Male	No		Yes	FL resident	03/25/20	
1,232	Monroe	55	Male	No		Yes	FL resident	03/26/20	
1,233	Nassau	83	Female	No		Yes	FL resident	04/22/20	
1,234	Okaloosa	87	Male	No		Yes	FL resident	03/27/20	
1,235	Okaloosa	88	Female	No		No	FL resident	04/05/20	

Coronavirus: line list of deaths in Florida residents

Data verified as of May 13, 2020 at 10 AM

Data in this report are provisional and subject to change.

45 new deaths include those verified since May 12, 2020 at 9:25 AM

Death	County	Age	Gender	Travel related	Travel detail	Contact with a confirmed case	Jurisdiction	Date case counted	Deaths verified today
1,236	Okaloosa	81	Female	No		Yes	FL resident	04/10/20	
1,237	Okaloosa	95	Female	No		Yes	FL resident	04/12/20	
1,238	Okaloosa	90	Male	No		Yes	FL resident	04/19/20	
1,239	Orange	79	Female	Unknown		Yes	FL resident	03/15/20	
1,240	Orange	73	Male	No		Yes	FL resident	03/17/20	
1,241	Orange	82	Female	No		Yes	FL resident	03/20/20	
1,242	Orange	70	Male	No		Unknown	FL resident	03/23/20	
1,243	Orange	90	Male	No		No	FL resident	03/24/20	
1,244	Orange	87	Female	No		Yes	FL resident	03/26/20	
1,245	Orange	71	Male	Yes	PHILIPPINES	Unknown	FL resident	03/26/20	
1,246	Orange	80	Female	No		No	FL resident	03/27/20	
1,247	Orange	81	Male	No		Yes	FL resident	03/28/20	
1,248	Orange	88	Female	No		Yes	FL resident	03/29/20	
1,249	Orange	87	Male	No		Unknown	FL resident	03/29/20	
1,250	Orange	68	Male	No		Unknown	FL resident	03/30/20	
1,251	Orange	88	Male	No		Unknown	FL resident	03/30/20	
1,252	Orange	62	Female	No		Unknown	FL resident	03/31/20	
1,253	Orange	80	Male	No		No	FL resident	04/02/20	
1,254	Orange	60	Male	No		No	FL resident	04/03/20	
1,255	Orange	45	Female	Yes	FL; MI	Yes	FL resident	04/03/20	
1,256	Orange	72	Female	No		Yes	FL resident	04/05/20	
1,257	Orange	60	Male	No		Yes	FL resident	04/06/20	
1,258	Orange	93	Male	No		Unknown	FL resident	04/06/20	
1,259	Orange	85	Female	No		Yes	FL resident	04/07/20	
1,260	Orange	85	Female	No		No	FL resident	04/08/20	
1,261	Orange	65	Male	No		Yes	FL resident	04/08/20	
1,262	Orange	66	Male	Unknown			FL resident	04/09/20	
1,263	Orange	83	Female	No		No	FL resident	04/10/20	
1,264	Orange	60	Female	No		No	FL resident	04/10/20	
1,265	Orange	49	Male	No		Yes	FL resident	04/11/20	
1,266	Orange	83	Male	Unknown		No	FL resident	04/15/20	
1,267	Orange	77	Female	No		Yes	FL resident	04/16/20	
1,268	Orange	80	Female	No		Yes	FL resident	04/19/20	Yes
1,269	Orange	42	Male	No		Yes	FL resident	04/19/20	
1,270	Orange	95	Male	Unknown		Yes	FL resident	04/19/20	
1,271	Orange	70	Male	No		Unknown	FL resident	04/21/20	
1,272	Orange	81	Male	No		Yes	FL resident	04/22/20	
1,273	Orange	79	Female	No		Unknown	FL resident	04/27/20	
1,274	Orange	68	Female	Yes	PHILIPPINES; SOUTH KOREA	Unknown	Not diagnosed/isolated in FL	03/13/20	
1,275	Osceola	58	Male	No		No	FL resident	03/21/20	
1,276	Osceola	91	Male	Yes	ECUADOR	No	FL resident	03/28/20	
1,277	Osceola	55	Male	No		No	FL resident	03/28/20	
1,278	Osceola	70	Female	No		Yes	FL resident	04/01/20	
1,279	Osceola	66	Female	No		No	FL resident	04/01/20	
1,280	Osceola	69	Male	No		No	FL resident	04/02/20	
1,281	Osceola	60	Female	No		No	FL resident	04/02/20	
1,282	Osceola	82	Male	No		No	FL resident	04/10/20	
1,283	Osceola	72	Female	No		Yes	FL resident	04/11/20	
1,284	Osceola	70	Male	No		Yes	FL resident	04/16/20	
1,285	Osceola	102	Female	No		Yes	FL resident	04/22/20	
1,286	Osceola	85	Female	No		Yes	FL resident	04/24/20	
1,287	Osceola	76	Female	No		Yes	FL resident	04/26/20	
1,288	Osceola	80	Female	No		Yes	FL resident	05/07/20	
1,289	Osceola	61	Male	No		Yes	FL resident	05/08/20	
1,290	Osceola	80	Female	No		Yes	FL resident	05/08/20	Yes
1,291	Palm Beach	73	Male	Yes	EGYPT; GERMANY	Yes	FL resident	03/13/20	
1,292	Palm Beach	76	Female	Yes	FRANCE	Unknown	FL resident	03/16/20	
1,293	Palm Beach	72	Male	No		No	FL resident	03/18/20	

Coronavirus: line list of deaths in Florida residents

Data verified as of May 13, 2020 at 10 AM

Data in this report are provisional and subject to change.

45 new deaths include those verified since May 12, 2020 at 9:25 AM

Death	County	Age	Gender	Travel related	Travel detail	Contact with a confirmed case	Jurisdiction	Date case counted	Deaths verified today
1,294	Palm Beach	72	Male	Yes	CANADA; FL	No	FL resident	03/20/20	
1,295	Palm Beach	81	Male	Yes	NY	Yes	FL resident	03/20/20	
1,296	Palm Beach	88	Male	No		Yes	FL resident	03/21/20	
1,297	Palm Beach	83	Male	No		No	FL resident	03/21/20	
1,298	Palm Beach	76	Male	No		No	FL resident	03/22/20	
1,299	Palm Beach	85	Female	No		Yes	FL resident	03/22/20	
1,300	Palm Beach	38	Male	Yes	COLOMBIA	Unknown	FL resident	03/24/20	
1,301	Palm Beach	74	Male	No		Yes	FL resident	03/25/20	
1,302	Palm Beach	81	Male	No		Unknown	FL resident	03/25/20	
1,303	Palm Beach	67	Male	No		Yes	FL resident	03/25/20	
1,304	Palm Beach	45	Male	No		No	FL resident	03/25/20	
1,305	Palm Beach	84	Male	Unknown		Yes	FL resident	03/25/20	
1,306	Palm Beach	72	Female	No		Unknown	FL resident	03/26/20	
1,307	Palm Beach	90	Female	No		Yes	FL resident	03/26/20	
1,308	Palm Beach	89	Male	No		Yes	FL resident	03/27/20	
1,309	Palm Beach	92	Male	No		No	FL resident	03/27/20	
1,310	Palm Beach	85	Male	Unknown		No	FL resident	03/27/20	
1,311	Palm Beach	84	Female	Unknown		Yes	FL resident	03/27/20	
1,312	Palm Beach	81	Male	No		Yes	FL resident	03/27/20	
1,313	Palm Beach	72	Female	No		Yes	FL resident	03/27/20	
1,314	Palm Beach	84	Female	No		Yes	FL resident	03/27/20	
1,315	Palm Beach	89	Male	No		No	FL resident	03/27/20	
1,316	Palm Beach	84	Female	No		Unknown	FL resident	03/27/20	
1,317	Palm Beach	39	Female	Unknown		Unknown	FL resident	03/27/20	
1,318	Palm Beach	41	Male	No		Yes	FL resident	03/27/20	
1,319	Palm Beach	83	Female	No		Yes	FL resident	03/27/20	
1,320	Palm Beach	74	Female	Yes	FL; NY	Yes	FL resident	03/27/20	
1,321	Palm Beach	89	Female	Unknown		Unknown	FL resident	03/27/20	
1,322	Palm Beach	76	Male	No		No	FL resident	03/28/20	
1,323	Palm Beach	88	Male	No		Unknown	FL resident	03/28/20	
1,324	Palm Beach	59	Female	No		No	FL resident	03/28/20	
1,325	Palm Beach	64	Female	Unknown		Yes	FL resident	03/28/20	
1,326	Palm Beach	88	Male	No		Unknown	FL resident	03/28/20	
1,327	Palm Beach	88	Female	Unknown		Unknown	FL resident	03/28/20	
1,328	Palm Beach	77	Female	No		Unknown	FL resident	03/28/20	
1,329	Palm Beach	75	Female	No		Yes	FL resident	03/28/20	
1,330	Palm Beach	76	Female	No		No	FL resident	03/28/20	
1,331	Palm Beach	80	Male	Yes	NY	No	FL resident	03/28/20	
1,332	Palm Beach	63	Male	Unknown		Unknown	FL resident	03/29/20	
1,333	Palm Beach	82	Male	No		Unknown	FL resident	03/29/20	
1,334	Palm Beach	75	Male	No		Yes	FL resident	03/29/20	
1,335	Palm Beach	77	Male	Unknown		Unknown	FL resident	03/29/20	
1,336	Palm Beach	89	Male	No		Unknown	FL resident	03/29/20	
1,337	Palm Beach	77	Male	No		Unknown	FL resident	03/29/20	
1,338	Palm Beach	74	Male	Unknown		No	FL resident	03/29/20	
1,339	Palm Beach	93	Female	No		Yes	FL resident	03/29/20	
1,340	Palm Beach	87	Male	Unknown		Yes	FL resident	03/29/20	
1,341	Palm Beach	58	Male	Unknown		Unknown	FL resident	03/29/20	
1,342	Palm Beach	79	Female	No		No	FL resident	03/29/20	
1,343	Palm Beach	85	Male	No		Unknown	FL resident	03/29/20	
1,344	Palm Beach	42	Male	No		Unknown	FL resident	03/29/20	
1,345	Palm Beach	81	Male	No		No	FL resident	03/30/20	
1,346	Palm Beach	94	Male	No		No	FL resident	03/30/20	
1,347	Palm Beach	79	Female	No		Yes	FL resident	03/30/20	
1,348	Palm Beach	78	Male	Unknown			FL resident	03/30/20	
1,349	Palm Beach	90	Female	No		Unknown	FL resident	03/30/20	
1,350	Palm Beach	83	Male	No		No	FL resident	03/30/20	
1,351	Palm Beach	91	Male	No		Unknown	FL resident	03/30/20	
1,352	Palm Beach	87	Female	No		Unknown	FL resident	03/31/20	

Coronavirus: line list of deaths in Florida residents

Data verified as of May 13, 2020 at 10 AM

Data in this report are provisional and subject to change.

45 new deaths include those verified since May 12, 2020 at 9:25 AM

Death	County	Age	Gender	Travel related	Travel detail	Contact with a confirmed case	Jurisdiction	Date case counted	Deaths verified today
1,353	Palm Beach	71	Male	No		No	FL resident	03/31/20	
1,354	Palm Beach	69	Male	No		Yes	FL resident	03/31/20	
1,355	Palm Beach	87	Male	No		Yes	FL resident	03/31/20	
1,356	Palm Beach	82	Female	No		Unknown	FL resident	04/01/20	
1,357	Palm Beach	88	Male	Yes	AUSTRALIA; FL	Yes	FL resident	04/01/20	
1,358	Palm Beach	87	Male	Unknown		Unknown	FL resident	04/01/20	
1,359	Palm Beach	77	Female	No		Yes	FL resident	04/01/20	
1,360	Palm Beach	63	Male	Unknown		Unknown	FL resident	04/01/20	
1,361	Palm Beach	95	Female	No		Unknown	FL resident	04/01/20	
1,362	Palm Beach	76	Female	No		Yes	FL resident	04/01/20	
1,363	Palm Beach	76	Female	No		Yes	FL resident	04/01/20	
1,364	Palm Beach	85	Female	No		No	FL resident	04/01/20	
1,365	Palm Beach	88	Male	No		Yes	FL resident	04/02/20	
1,366	Palm Beach	92	Female	No		Yes	FL resident	04/02/20	
1,367	Palm Beach	78	Male	Unknown		Yes	FL resident	04/02/20	
1,368	Palm Beach	71	Male	No		Unknown	FL resident	04/02/20	
1,369	Palm Beach	94	Female	No		Unknown	FL resident	04/02/20	
1,370	Palm Beach	77	Female	No		Unknown	FL resident	04/02/20	
1,371	Palm Beach	90	Female	No		Unknown	FL resident	04/02/20	
1,372	Palm Beach	70	Female	No		No	FL resident	04/02/20	
1,373	Palm Beach	45	Male	No		No	FL resident	04/02/20	
1,374	Palm Beach	72	Female	No		Unknown	FL resident	04/02/20	
1,375	Palm Beach	79	Male	No		No	FL resident	04/02/20	
1,376	Palm Beach	80	Male	No		Yes	FL resident	04/02/20	
1,377	Palm Beach	82	Female	No		Unknown	FL resident	04/02/20	
1,378	Palm Beach	83	Female	No		No	FL resident	04/02/20	
1,379	Palm Beach	96	Female	No		Yes	FL resident	04/03/20	
1,380	Palm Beach	74	Female	No		Yes	FL resident	04/03/20	
1,381	Palm Beach	99	Male	No		Yes	FL resident	04/03/20	
1,382	Palm Beach	81	Male	Unknown		No	FL resident	04/03/20	
1,383	Palm Beach	68	Female	No		Yes	FL resident	04/03/20	
1,384	Palm Beach	88	Female	Unknown		Yes	FL resident	04/03/20	
1,385	Palm Beach	73	Male	No		Unknown	FL resident	04/03/20	
1,386	Palm Beach	92	Female	No		Unknown	FL resident	04/03/20	
1,387	Palm Beach	85	Female	No		Unknown	FL resident	04/03/20	
1,388	Palm Beach	87	Male	No		Yes	FL resident	04/03/20	
1,389	Palm Beach	84	Male	No		Unknown	FL resident	04/03/20	
1,390	Palm Beach	87	Female	No		Yes	FL resident	04/03/20	
1,391	Palm Beach	90	Male	No		Yes	FL resident	04/03/20	
1,392	Palm Beach	72	Female	No		Unknown	FL resident	04/03/20	
1,393	Palm Beach	75	Male	No		Unknown	FL resident	04/04/20	
1,394	Palm Beach	92	Male	No		Unknown	FL resident	04/04/20	
1,395	Palm Beach	75	Male	No		Yes	FL resident	04/04/20	
1,396	Palm Beach	68	Male	Unknown			FL resident	04/05/20	
1,397	Palm Beach	89	Female	Unknown		Unknown	FL resident	04/05/20	
1,398	Palm Beach	61	Male	No		Yes	FL resident	04/05/20	
1,399	Palm Beach	79	Female	No		Yes	FL resident	04/05/20	
1,400	Palm Beach	84	Male	No		Yes	FL resident	04/06/20	
1,401	Palm Beach	75	Male	Unknown		Yes	FL resident	04/06/20	
1,402	Palm Beach	74	Male	No		No	FL resident	04/06/20	
1,403	Palm Beach	75	Male	Unknown		Unknown	FL resident	04/06/20	
1,404	Palm Beach	89	Male	Unknown		Unknown	FL resident	04/06/20	
1,405	Palm Beach	80	Female	Unknown		No	FL resident	04/07/20	
1,406	Palm Beach	80	Male	No		Unknown	FL resident	04/07/20	
1,407	Palm Beach	89	Male	No		Yes	FL resident	04/07/20	
1,408	Palm Beach	67	Female	Unknown		Unknown	FL resident	04/07/20	
1,409	Palm Beach	48	Female	Unknown		Unknown	FL resident	04/07/20	
1,410	Palm Beach	71	Male	Unknown		Unknown	FL resident	04/07/20	
1,411	Palm Beach	92	Female	No		Unknown	FL resident	04/07/20	

Coronavirus: line list of deaths in Florida residents

Data verified as of May 13, 2020 at 10 AM

Data in this report are provisional and subject to change.

45 new deaths include those verified since May 12, 2020 at 9:25 AM

Death	County	Age	Gender	Travel related	Travel detail	Contact with a confirmed case	Jurisdiction	Date case counted	Deaths verified today
1,412	Palm Beach	93	Female	No		Yes	FL resident	04/07/20	
1,413	Palm Beach	69	Male	Unknown			FL resident	04/07/20	
1,414	Palm Beach	64	Female	Unknown		Unknown	FL resident	04/07/20	
1,415	Palm Beach	50	Male	No		Unknown	FL resident	04/08/20	
1,416	Palm Beach	59	Female	Unknown		Unknown	FL resident	04/08/20	
1,417	Palm Beach	68	Male	No		Yes	FL resident	04/08/20	
1,418	Palm Beach	96	Male	No		Unknown	FL resident	04/08/20	
1,419	Palm Beach	88	Female	No		Unknown	FL resident	04/08/20	
1,420	Palm Beach	70	Male	Yes	FL; UNKNOWN	Yes	FL resident	04/09/20	
1,421	Palm Beach	82	Male	No		No	FL resident	04/09/20	
1,422	Palm Beach	82	Male	No		Yes	FL resident	04/09/20	
1,423	Palm Beach	84	Female	Unknown		Unknown	FL resident	04/09/20	
1,424	Palm Beach	74	Male	No		No	FL resident	04/09/20	
1,425	Palm Beach	83	Female	No		Yes	FL resident	04/09/20	
1,426	Palm Beach	65	Male	No		Unknown	FL resident	04/10/20	
1,427	Palm Beach	66	Male	No			FL resident	04/10/20	
1,428	Palm Beach	73	Male	No		Unknown	FL resident	04/10/20	
1,429	Palm Beach	86	Male	No		Yes	FL resident	04/10/20	
1,430	Palm Beach	72	Female	No		Unknown	FL resident	04/11/20	
1,431	Palm Beach	92	Male	No		Yes	FL resident	04/11/20	
1,432	Palm Beach	62	Female	Unknown		Unknown	FL resident	04/11/20	
1,433	Palm Beach	62	Male	Unknown		Unknown	FL resident	04/11/20	
1,434	Palm Beach	93	Female	Unknown		Unknown	FL resident	04/11/20	
1,435	Palm Beach	66	Female	No		Yes	FL resident	04/11/20	
1,436	Palm Beach	73	Male	No		Yes	FL resident	04/11/20	
1,437	Palm Beach	79	Female	No		Unknown	FL resident	04/12/20	
1,438	Palm Beach	83	Female	No		Unknown	FL resident	04/12/20	
1,439	Palm Beach	93	Female	Unknown		Unknown	FL resident	04/12/20	
1,440	Palm Beach	79	Male	No		Unknown	FL resident	04/12/20	
1,441	Palm Beach	97	Female	No			FL resident	04/12/20	
1,442	Palm Beach	91	Female	No		Yes	FL resident	04/13/20	
1,443	Palm Beach	71	Female	Unknown		Unknown	FL resident	04/13/20	
1,444	Palm Beach	41	Female	No		Yes	FL resident	04/13/20	
1,445	Palm Beach	96	Male	Unknown		Yes	FL resident	04/14/20	
1,446	Palm Beach	49	Male	No		Yes	FL resident	04/14/20	
1,447	Palm Beach	67	Male	No		Yes	FL resident	04/14/20	
1,448	Palm Beach	43	Male	Unknown		Unknown	FL resident	04/14/20	
1,449	Palm Beach	81	Male	No		Unknown	FL resident	04/14/20	
1,450	Palm Beach	85	Female	No		Unknown	FL resident	04/14/20	
1,451	Palm Beach	86	Female	No		Yes	FL resident	04/14/20	
1,452	Palm Beach	78	Female	No		No	FL resident	04/14/20	
1,453	Palm Beach	81	Female	No		Unknown	FL resident	04/14/20	
1,454	Palm Beach	97	Female	No		No	FL resident	04/15/20	
1,455	Palm Beach	81	Female	Unknown		No	FL resident	04/15/20	
1,456	Palm Beach	90	Male	No		Unknown	FL resident	04/15/20	
1,457	Palm Beach	43	Female	Unknown		Unknown	FL resident	04/15/20	
1,458	Palm Beach	80	Male	No		Yes	FL resident	04/15/20	
1,459	Palm Beach	89	Male	Unknown			FL resident	04/15/20	
1,460	Palm Beach	30	Male	Unknown		Unknown	FL resident	04/15/20	
1,461	Palm Beach	78	Female	No		Yes	FL resident	04/15/20	
1,462	Palm Beach	83	Female	No		Yes	FL resident	04/15/20	
1,463	Palm Beach	85	Male	Unknown		Unknown	FL resident	04/15/20	
1,464	Palm Beach	81	Male	Unknown		Yes	FL resident	04/15/20	
1,465	Palm Beach	77	Female	Unknown		Unknown	FL resident	04/16/20	
1,466	Palm Beach	85	Female	No		Yes	FL resident	04/16/20	
1,467	Palm Beach	62	Male	No		Unknown	FL resident	04/16/20	
1,468	Palm Beach	89	Male	No		Unknown	FL resident	04/16/20	
1,469	Palm Beach	60	Male	Unknown		Unknown	FL resident	04/16/20	
1,470	Palm Beach	85	Female	No		Unknown	FL resident	04/16/20	

Coronavirus: line list of deaths in Florida residents

Data verified as of May 13, 2020 at 10 AM

Data in this report are provisional and subject to change.

45 new deaths include those verified since May 12, 2020 at 9:25 AM

Death	County	Age	Gender	Travel related	Travel detail	Contact with a confirmed case	Jurisdiction	Date case counted	Deaths verified today
1,471	Palm Beach	90	Female	No		Unknown	FL resident	04/16/20	
1,472	Palm Beach	85	Male	No		Unknown	FL resident	04/16/20	
1,473	Palm Beach	66	Female	Unknown		Unknown	FL resident	04/17/20	
1,474	Palm Beach	44	Male	No		Unknown	FL resident	04/17/20	
1,475	Palm Beach	89	Female	No		No	FL resident	04/17/20	
1,476	Palm Beach	76	Female	No		Unknown	FL resident	04/17/20	
1,477	Palm Beach	89	Female	Unknown			FL resident	04/17/20	
1,478	Palm Beach	79	Male	Unknown			FL resident	04/17/20	
1,479	Palm Beach	84	Female	No		Unknown	FL resident	04/17/20	
1,480	Palm Beach	67	Male	No		Yes	FL resident	04/17/20	
1,481	Palm Beach	78	Male	Unknown		Unknown	FL resident	04/17/20	
1,482	Palm Beach	62	Female	No		Yes	FL resident	04/17/20	
1,483	Palm Beach	84	Male	Unknown		Unknown	FL resident	04/17/20	
1,484	Palm Beach	69	Female	No		Yes	FL resident	04/17/20	
1,485	Palm Beach	77	Male	No		Unknown	FL resident	04/18/20	
1,486	Palm Beach	91	Male	Unknown		Unknown	FL resident	04/18/20	
1,487	Palm Beach	74	Male	Unknown		Unknown	FL resident	04/18/20	
1,488	Palm Beach	71	Female	Unknown		No	FL resident	04/18/20	
1,489	Palm Beach	93	Male	No		Unknown	FL resident	04/19/20	
1,490	Palm Beach	46	Male	Unknown		Unknown	FL resident	04/19/20	
1,491	Palm Beach	87	Male	Unknown			FL resident	04/19/20	
1,492	Palm Beach	73	Male	No		Unknown	FL resident	04/19/20	
1,493	Palm Beach	71	Male	No		Unknown	FL resident	04/19/20	
1,494	Palm Beach	83	Male	No		Unknown	FL resident	04/19/20	
1,495	Palm Beach	95	Male	No		Yes	FL resident	04/19/20	
1,496	Palm Beach	87	Female	Unknown			FL resident	04/20/20	
1,497	Palm Beach	92	Female	No		Yes	FL resident	04/20/20	
1,498	Palm Beach	57	Female	Unknown		Unknown	FL resident	04/20/20	
1,499	Palm Beach	83	Male	No		Unknown	FL resident	04/21/20	
1,500	Palm Beach	84	Male	No		No	FL resident	04/21/20	
1,501	Palm Beach	37	Male	No		Yes	FL resident	04/21/20	
1,502	Palm Beach	88	Male	No		Unknown	FL resident	04/21/20	
1,503	Palm Beach	92	Female	No		No	FL resident	04/21/20	
1,504	Palm Beach	92	Male	No		Unknown	FL resident	04/21/20	
1,505	Palm Beach	97	Female	No		Unknown	FL resident	04/22/20	
1,506	Palm Beach	73	Male	No		Unknown	FL resident	04/22/20	
1,507	Palm Beach	78	Male	No		Unknown	FL resident	04/22/20	
1,508	Palm Beach	58	Male	No		Unknown	FL resident	04/23/20	
1,509	Palm Beach	83	Male	No		Unknown	FL resident	04/23/20	
1,510	Palm Beach	94	Female	No		No	FL resident	04/23/20	
1,511	Palm Beach	94	Female	No		Unknown	FL resident	04/23/20	
1,512	Palm Beach	77	Male	Unknown		Unknown	FL resident	04/23/20	
1,513	Palm Beach	75	Male	Unknown			FL resident	04/23/20	Yes
1,514	Palm Beach	89	Female	No		Unknown	FL resident	04/23/20	
1,515	Palm Beach	82	Male	No		Unknown	FL resident	04/24/20	
1,516	Palm Beach	57	Male	No		Unknown	FL resident	04/24/20	
1,517	Palm Beach	74	Male	Unknown		No	FL resident	04/24/20	
1,518	Palm Beach	79	Male	No		Unknown	FL resident	04/25/20	Yes
1,519	Palm Beach	84	Female	No		Unknown	FL resident	04/25/20	
1,520	Palm Beach	67	Male	Unknown			FL resident	04/25/20	
1,521	Palm Beach	33	Female	Unknown		Unknown	FL resident	04/25/20	
1,522	Palm Beach	61	Male	Unknown		Unknown	FL resident	04/25/20	
1,523	Palm Beach	92	Female	No		Unknown	FL resident	04/26/20	
1,524	Palm Beach	87	Male	Unknown			FL resident	04/26/20	
1,525	Palm Beach	86	Female	No		Unknown	FL resident	04/26/20	
1,526	Palm Beach	65	Male	No		No	FL resident	04/27/20	
1,527	Palm Beach	94	Male	No		Yes	FL resident	04/28/20	
1,528	Palm Beach	91	Male	Unknown		Unknown	FL resident	04/29/20	
1,529	Palm Beach	83	Female	No		Unknown	FL resident	04/29/20	

Coronavirus: line list of deaths in Florida residents

Data verified as of May 13, 2020 at 10 AM

Data in this report are provisional and subject to change.

45 new deaths include those verified since May 12, 2020 at 9:25 AM

Death	County	Age	Gender	Travel related	Travel detail	Contact with a confirmed case	Jurisdiction	Date case counted	Deaths verified today
1,530	Palm Beach	89	Male	Unknown		Unknown	FL resident	04/29/20	
1,531	Palm Beach	89	Female	No		Unknown	FL resident	04/29/20	
1,532	Palm Beach	70	Male	No		Yes	FL resident	04/30/20	
1,533	Palm Beach	76	Male	No		No	FL resident	05/01/20	
1,534	Palm Beach	79	Female	No		Unknown	FL resident	05/02/20	
1,535	Palm Beach	86	Male	No		Unknown	FL resident	05/03/20	
1,536	Palm Beach	75	Male	No		Yes	FL resident	05/04/20	
1,537	Palm Beach	94	Female	No		Unknown	FL resident	05/04/20	Yes
1,538	Palm Beach	98	Female	No		Yes	FL resident	05/06/20	Yes
1,539	Palm Beach	80	Male	Unknown		Unknown	FL resident	05/07/20	Yes
1,540	Palm Beach	88	Male	No		Unknown	FL resident	05/07/20	
1,541	Palm Beach	86	Male	No		No	FL resident	05/07/20	Yes
1,542	Palm Beach	34	Female	No		Yes	FL resident	05/08/20	
1,543	Palm Beach	99	Female	No		Unknown	FL resident	05/08/20	Yes
1,544	Palm Beach	70	Female	No		Unknown	FL resident	05/11/20	Yes
1,545	Pasco	67	Male	Yes	FL; NY	Yes	FL resident	03/14/20	
1,546	Pasco	71	Female	Yes	VA	Yes	FL resident	03/22/20	
1,547	Pasco	82	Female	No		No	FL resident	04/10/20	
1,548	Pasco	64	Male	Yes	OH	No	FL resident	04/18/20	
1,549	Pasco	85	Male	No		Yes	FL resident	04/18/20	
1,550	Pasco	92	Female	No		Yes	FL resident	04/18/20	
1,551	Pasco	71	Male	No		Yes	FL resident	04/20/20	
1,552	Pasco	72	Female	No		Yes	FL resident	04/21/20	
1,553	Pasco	79	Male	No		Unknown	FL resident	04/30/20	
1,554	Pinellas	52	Male	Yes	BULGARIA; GERMANY; UT	Yes	FL resident	03/18/20	
1,555	Pinellas	67	Male	No		No	FL resident	03/21/20	
1,556	Pinellas	83	Female	No		Yes	FL resident	03/23/20	
1,557	Pinellas	64	Male	No		Yes	FL resident	03/26/20	
1,558	Pinellas	82	Male	Yes	FL; OH	Yes	FL resident	03/26/20	
1,559	Pinellas	78	Female	Yes	DC; FL	Yes	FL resident	03/26/20	
1,560	Pinellas	76	Female	No		Yes	FL resident	03/26/20	
1,561	Pinellas	77	Male	Yes	COLOMBIA	No	FL resident	03/27/20	
1,562	Pinellas	75	Male	Yes	NY	No	FL resident	03/27/20	
1,563	Pinellas	58	Male	No		Yes	FL resident	03/28/20	
1,564	Pinellas	56	Female	No		Yes	FL resident	03/30/20	
1,565	Pinellas	40	Female	No		Yes	FL resident	03/30/20	
1,566	Pinellas	85	Male	No		Yes	FL resident	04/01/20	
1,567	Pinellas	74	Male	No		No	FL resident	04/09/20	
1,568	Pinellas	80	Male	Yes	NY	Unknown	FL resident	04/09/20	
1,569	Pinellas	79	Male	No		No	FL resident	04/09/20	
1,570	Pinellas	90	Male	No		Yes	FL resident	04/10/20	
1,571	Pinellas	70	Female	No		No	FL resident	04/10/20	
1,572	Pinellas	98	Female	No		No	FL resident	04/11/20	
1,573	Pinellas	91	Male	No		Yes	FL resident	04/12/20	
1,574	Pinellas	75	Male	No		Yes	FL resident	04/12/20	
1,575	Pinellas	87	Male	No		Yes	FL resident	04/12/20	
1,576	Pinellas	66	Male	No		No	FL resident	04/12/20	
1,577	Pinellas	84	Female	No		No	FL resident	04/12/20	
1,578	Pinellas	72	Female	No		Yes	FL resident	04/13/20	
1,579	Pinellas	94	Female	No		No	FL resident	04/13/20	
1,580	Pinellas	84	Male	No		Yes	FL resident	04/13/20	
1,581	Pinellas	89	Female	No		No	FL resident	04/13/20	
1,582	Pinellas	91	Male	No		No	FL resident	04/15/20	
1,583	Pinellas	79	Female	No		Yes	FL resident	04/16/20	
1,584	Pinellas	94	Female	No		No	FL resident	04/16/20	
1,585	Pinellas	96	Female	No		No	FL resident	04/16/20	
1,586	Pinellas	92	Female	No		No	FL resident	04/16/20	
1,587	Pinellas	75	Male	No		No	FL resident	04/16/20	

Coronavirus: line list of deaths in Florida residents

Data verified as of May 13, 2020 at 10 AM

Data in this report are provisional and subject to change.

45 new deaths include those verified since May 12, 2020 at 9:25 AM

Death	County	Age	Gender	Travel related	Travel detail	Contact with a confirmed case	Jurisdiction	Date case counted	Deaths verified today
1,588	Pinellas	90	Female	No		Yes	FL resident	04/17/20	
1,589	Pinellas	101	Female	No		Yes	FL resident	04/17/20	
1,590	Pinellas	77	Male	No		Yes	FL resident	04/17/20	
1,591	Pinellas	75	Female	No		Yes	FL resident	04/17/20	
1,592	Pinellas	95	Female	No		Yes	FL resident	04/18/20	
1,593	Pinellas	81	Male	No		Yes	FL resident	04/19/20	
1,594	Pinellas	99	Female	No		Unknown	FL resident	04/19/20	
1,595	Pinellas	91	Male	No		Yes	FL resident	04/20/20	
1,596	Pinellas	89	Male	No		Yes	FL resident	04/20/20	
1,597	Pinellas	90	Female	No		Yes	FL resident	04/20/20	
1,598	Pinellas	93	Female	No		Yes	FL resident	04/21/20	
1,599	Pinellas	87	Female	No		Yes	FL resident	04/21/20	
1,600	Pinellas	93	Male	No		Yes	FL resident	04/23/20	
1,601	Pinellas	95	Male	No		No	FL resident	04/23/20	
1,602	Pinellas	97	Male	No		Yes	FL resident	04/24/20	
1,603	Pinellas	97	Female	No		Yes	FL resident	04/24/20	
1,604	Pinellas	78	Female	No		Yes	FL resident	04/24/20	
1,605	Pinellas	80	Female	No		Yes	FL resident	04/24/20	
1,606	Pinellas	98	Female	No		Yes	FL resident	04/24/20	
1,607	Pinellas	99	Male	No		Yes	FL resident	04/27/20	
1,608	Pinellas	85	Female	No		Yes	FL resident	04/28/20	
1,609	Pinellas	82	Male	No		No	FL resident	04/29/20	
1,610	Pinellas	83	Female	No		No	FL resident	04/30/20	
1,611	Pinellas	67	Female	No		No	FL resident	05/01/20	
1,612	Pinellas	98	Male	No		Yes	FL resident	05/01/20	
1,613	Pinellas	78	Female	No		No	FL resident	05/02/20	
1,614	Pinellas	85	Female	Unknown		Yes	FL resident	05/04/20	
1,615	Pinellas	99	Female	No		Yes	FL resident	05/07/20	
1,616	Pinellas	78	Female	No			FL resident	05/09/20	Yes
1,617	Polk	77	Female	No		No	FL resident	03/20/20	
1,618	Polk	60	Male	No		Yes	FL resident	03/21/20	
1,619	Polk	75	Male	No		Yes	FL resident	03/28/20	
1,620	Polk	73	Female	No		Yes	FL resident	03/29/20	
1,621	Polk	49	Female	No		No	FL resident	03/30/20	
1,622	Polk	68	Male	No		Yes	FL resident	04/02/20	
1,623	Polk	66	Female	Yes	FL; GA	Yes	FL resident	04/02/20	
1,624	Polk	74	Female	Yes	FL; NJ	Unknown	FL resident	04/03/20	
1,625	Polk	84	Male	No		Yes	FL resident	04/03/20	
1,626	Polk	86	Male	Unknown		No	FL resident	04/05/20	
1,627	Polk	84	Male	No		Yes	FL resident	04/08/20	
1,628	Polk	91	Male	No		Yes	FL resident	04/09/20	
1,629	Polk	85	Female	No		Yes	FL resident	04/09/20	
1,630	Polk	85	Female	No		Yes	FL resident	04/09/20	
1,631	Polk	83	Female	Unknown		Unknown	FL resident	04/09/20	
1,632	Polk	90	Male	No		Yes	FL resident	04/13/20	
1,633	Polk	82	Male	No		Yes	FL resident	04/14/20	
1,634	Polk	87	Male	No		Unknown	FL resident	04/14/20	
1,635	Polk	85	Female	No		Yes	FL resident	04/16/20	
1,636	Polk	82	Female	No		Yes	FL resident	04/17/20	
1,637	Polk	44	Male	No		No	FL resident	04/20/20	
1,638	Polk	83	Female	No		Yes	FL resident	04/20/20	
1,639	Polk	96	Female	No		Yes	FL resident	04/20/20	
1,640	Polk	91	Female	No		Yes	FL resident	04/21/20	
1,641	Polk	81	Female	No		Yes	FL resident	04/24/20	
1,642	Polk	88	Male	No		Yes	FL resident	04/25/20	
1,643	Polk	94	Female	No		Yes	FL resident	04/26/20	
1,644	Polk	79	Female	No		Yes	FL resident	04/26/20	
1,645	Polk	63	Female	No		Yes	FL resident	04/26/20	
1,646	Polk	81	Female	No		Unknown	FL resident	04/26/20	

Coronavirus: line list of deaths in Florida residents

Data verified as of May 13, 2020 at 10 AM

Data in this report are provisional and subject to change.

45 new deaths include those verified since May 12, 2020 at 9:25 AM

Death	County	Age	Gender	Travel related	Travel detail	Contact with a confirmed case	Jurisdiction	Date case counted	Deaths verified today
1,647	Polk	73	Male	No		Unknown	FL resident	04/28/20	
1,648	Polk	88	Male	No		Yes	FL resident	04/29/20	
1,649	Polk	84	Male	No		Yes	FL resident	04/30/20	
1,650	Polk	89	Male	No		Yes	FL resident	05/02/20	Yes
1,651	Polk	74	Male	No		Yes	FL resident	05/03/20	
1,652	Polk	88	Female	No		Yes	FL resident	05/04/20	
1,653	Putnam	54	Male	No		Yes	FL resident	04/01/20	
1,654	Putnam	73	Male	No		Yes	FL resident	04/23/20	
1,655	Santa Rosa	71	Male	Yes	EGYPT; ISRAEL; JORDAN	No	FL resident	03/05/20	
1,656	Santa Rosa	81	Female	Yes	FL; IN	No	FL resident	03/26/20	
1,657	Santa Rosa	84	Male	No		Yes	FL resident	04/04/20	
1,658	Santa Rosa	65	Male	No		Yes	FL resident	04/06/20	
1,659	Santa Rosa	72	Male	No		Yes	FL resident	04/09/20	
1,660	Santa Rosa	66	Male	No		Yes	FL resident	04/09/20	
1,661	Santa Rosa	69	Male	No		Yes	FL resident	04/10/20	
1,662	Santa Rosa	71	Male	No		Yes	FL resident	04/15/20	
1,663	Santa Rosa	64	Male	No		Yes	FL resident	04/24/20	
1,664	Sarasota	75	Male	Yes	NJ; NY	No	FL resident	03/21/20	
1,665	Sarasota	87	Male	No		Yes	FL resident	03/21/20	
1,666	Sarasota	81	Male	Yes	NY	No	FL resident	03/23/20	
1,667	Sarasota	82	Male	No		Yes	FL resident	03/24/20	
1,668	Sarasota	62	Male	No		No	FL resident	03/25/20	
1,669	Sarasota	74	Female	No		Yes	FL resident	03/27/20	
1,670	Sarasota	28	Male	Yes	FL; IL	No	FL resident	03/28/20	
1,671	Sarasota	82	Male	No		Yes	FL resident	03/29/20	
1,672	Sarasota	80	Female	No		No	FL resident	03/30/20	
1,673	Sarasota	86	Male	No		No	FL resident	04/01/20	
1,674	Sarasota	83	Female	No		Yes	FL resident	04/01/20	
1,675	Sarasota	99	Female	No		Unknown	FL resident	04/01/20	
1,676	Sarasota	85	Female	No		Unknown	FL resident	04/01/20	
1,677	Sarasota	82	Male	No		No	FL resident	04/01/20	
1,678	Sarasota	85	Male	No		Yes	FL resident	04/01/20	
1,679	Sarasota	88	Female	No		Unknown	FL resident	04/02/20	
1,680	Sarasota	69	Male	No		Unknown	FL resident	04/03/20	
1,681	Sarasota	88	Female	No		No	FL resident	04/05/20	
1,682	Sarasota	85	Female	No		Yes	FL resident	04/06/20	
1,683	Sarasota	75	Male	No		No	FL resident	04/06/20	
1,684	Sarasota	82	Male	No		Yes	FL resident	04/06/20	
1,685	Sarasota	90	Male	No		No	FL resident	04/06/20	
1,686	Sarasota	94	Female	No		Yes	FL resident	04/07/20	
1,687	Sarasota	76	Male	No		Yes	FL resident	04/07/20	
1,688	Sarasota	79	Male	No		No	FL resident	04/08/20	
1,689	Sarasota	83	Male	No		Yes	FL resident	04/10/20	
1,690	Sarasota	57	Male	No		Unknown	FL resident	04/11/20	
1,691	Sarasota	74	Male	No		No	FL resident	04/12/20	
1,692	Sarasota	96	Female	No		Yes	FL resident	04/12/20	
1,693	Sarasota	68	Male	No		Unknown	FL resident	04/12/20	
1,694	Sarasota	83	Male	No		Yes	FL resident	04/13/20	
1,695	Sarasota	85	Female	No		No	FL resident	04/14/20	
1,696	Sarasota	102	Female	No		Unknown	FL resident	04/14/20	
1,697	Sarasota	79	Male	No		Yes	FL resident	04/15/20	
1,698	Sarasota	89	Male	No		No	FL resident	04/15/20	
1,699	Sarasota	67	Female	No		Yes	FL resident	04/16/20	
1,700	Sarasota	98	Male	No		Yes	FL resident	04/16/20	
1,701	Sarasota	62	Male	No		Unknown	FL resident	04/16/20	
1,702	Sarasota	86	Male	No		Yes	FL resident	04/17/20	
1,703	Sarasota	93	Female	No		Yes	FL resident	04/18/20	
1,704	Sarasota	81	Male	No		Yes	FL resident	04/18/20	
1,705	Sarasota	84	Male	No		Yes	FL resident	04/19/20	

Coronavirus: line list of deaths in Florida residents

Data verified as of May 13, 2020 at 10 AM

Data in this report are provisional and subject to change.

45 new deaths include those verified since May 12, 2020 at 9:25 AM

Death	County	Age	Gender	Travel related	Travel detail	Contact with a confirmed case	Jurisdiction	Date case counted	Deaths verified today
1,706	Sarasota	69	Female	No		Yes	FL resident	04/19/20	
1,707	Sarasota	89	Male	No		Yes	FL resident	04/20/20	
1,708	Sarasota	86	Female	No		Unknown	FL resident	04/21/20	
1,709	Sarasota	66	Male	No		No	FL resident	04/23/20	
1,710	Sarasota	82	Male	No		Yes	FL resident	04/25/20	
1,711	Sarasota	89	Male	No		Yes	FL resident	04/26/20	
1,712	Sarasota	80	Female	No		Yes	FL resident	04/27/20	
1,713	Sarasota	86	Male	No		Yes	FL resident	04/28/20	
1,714	Sarasota	89	Male	No		Yes	FL resident	04/28/20	
1,715	Sarasota	78	Male	No		Yes	FL resident	04/29/20	
1,716	Sarasota	93	Female	No		Unknown	FL resident	04/29/20	
1,717	Sarasota	81	Male	No		Unknown	FL resident	05/05/20	
1,718	Sarasota	86	Female	No		Unknown	FL resident	05/05/20	
1,719	Sarasota	86	Male	No		Unknown	FL resident	05/06/20	
1,720	Sarasota	77	Female	No		Unknown	FL resident	05/07/20	
1,721	Seminole	57	Male	No		Yes	FL resident	03/30/20	
1,722	Seminole	91	Male	No		No	FL resident	04/01/20	
1,723	Seminole	68	Female	No		Yes	FL resident	04/02/20	
1,724	Seminole	85	Male	No		Yes	FL resident	04/03/20	
1,725	Seminole	75	Male	No		Yes	FL resident	04/06/20	
1,726	Seminole	62	Male	No		Yes	FL resident	04/08/20	
1,727	Seminole	79	Male	No		Unknown	FL resident	04/09/20	
1,728	Seminole	76	Female	No		Yes	FL resident	04/15/20	
1,729	Seminole	72	Male	No		Yes	FL resident	04/15/20	
1,730	Seminole	72	Male	No		Yes	FL resident	04/16/20	
1,731	Seminole	78	Female	No		Yes	FL resident	04/26/20	
1,732	St. Johns	67	Male	No		Yes	FL resident	03/21/20	
1,733	St. Johns	52	Male	Yes	FL; MN	Yes	FL resident	03/23/20	
1,734	St. Johns	56	Male	Yes	LA	Yes	FL resident	03/27/20	
1,735	St. Johns	79	Male	Yes	PA	Yes	FL resident	04/07/20	
1,736	St. Lucie	77	Male	Yes	DOMINICAN REPUBLIC; FL; TURKS AND CAICOS	No	FL resident	03/22/20	
1,737	St. Lucie	95	Female	No		No	FL resident	03/26/20	
1,738	St. Lucie	59	Male	No		No	FL resident	03/27/20	
1,739	St. Lucie	31	Female	No		No	FL resident	03/28/20	
1,740	St. Lucie	86	Male	No		No	FL resident	03/30/20	
1,741	St. Lucie	65	Female	Yes	NY	No	FL resident	04/01/20	
1,742	St. Lucie	76	Male	No		Yes	FL resident	04/04/20	
1,743	St. Lucie	82	Male	No		Yes	FL resident	04/05/20	
1,744	St. Lucie	82	Male	No		No	FL resident	04/05/20	
1,745	St. Lucie	74	Male	No		Yes	FL resident	04/06/20	
1,746	St. Lucie	82	Male	No		No	FL resident	04/06/20	
1,747	St. Lucie	96	Female	No		Yes	FL resident	04/07/20	
1,748	St. Lucie	92	Female	No		Yes	FL resident	04/09/20	
1,749	St. Lucie	80	Female	No		Yes	FL resident	04/10/20	
1,750	St. Lucie	93	Female	No		Yes	FL resident	04/12/20	
1,751	St. Lucie	91	Female	No		Yes	FL resident	04/12/20	
1,752	St. Lucie	82	Female	Yes	ECUADOR	No	FL resident	04/12/20	
1,753	St. Lucie	71	Female	No		Yes	FL resident	04/14/20	
1,754	St. Lucie	90	Male	No		Yes	FL resident	04/15/20	
1,755	St. Lucie	94	Female	No		No	FL resident	04/18/20	
1,756	St. Lucie	97	Female	No		Yes	FL resident	04/21/20	
1,757	St. Lucie	91	Female	No		Yes	FL resident	04/22/20	
1,758	St. Lucie	73	Male	No		Yes	FL resident	04/22/20	
1,759	St. Lucie	86	Female	No		Yes	FL resident	04/22/20	
1,760	St. Lucie	53	Male	No		No	FL resident	04/26/20	
1,761	St. Lucie	76	Male	No			FL resident	04/29/20	
1,762	Sumter	67	Female	Yes	BELIZE; FL; HONDURAS; MEXICO	Yes	FL resident	03/21/20	

Coronavirus: line list of deaths in Florida residents

Data verified as of May 13, 2020 at 10 AM

Data in this report are provisional and subject to change.

45 new deaths include those verified since May 12, 2020 at 9:25 AM

Death	County	Age	Gender	Travel related	Travel detail	Contact with a confirmed case	Jurisdiction	Date case counted	Deaths verified today
1,763	Sumter	75	Male	Yes	FL; PANAMA	Yes	FL resident	03/23/20	
1,764	Sumter	68	Male	No		No	FL resident	03/23/20	
1,765	Sumter	84	Female	No		Yes	FL resident	03/24/20	
1,766	Sumter	85	Male	No		Yes	FL resident	03/25/20	
1,767	Sumter	83	Female	No		No	FL resident	03/28/20	
1,768	Sumter	83	Male	No		Yes	FL resident	03/30/20	
1,769	Sumter	65	Female	No		Yes	FL resident	03/30/20	
1,770	Sumter	76	Male	No		No	FL resident	03/31/20	
1,771	Sumter	69	Male	No		Yes	FL resident	04/01/20	
1,772	Sumter	89	Female	No		Yes	FL resident	04/04/20	
1,773	Sumter	89	Male	No		Yes	FL resident	04/14/20	
1,774	Sumter	78	Female	No		Yes	FL resident	04/17/20	
1,775	Sumter	61	Male	No		Yes	FL resident	04/26/20	
1,776	Sumter	68	Male	No		Yes	FL resident	04/29/20	
1,777	Suwannee	80	Male	No		Yes	FL resident	04/03/20	
1,778	Suwannee	78	Female	Unknown		Yes	FL resident	04/03/20	
1,779	Suwannee	67	Male	No		Yes	FL resident	04/05/20	
1,780	Suwannee	74	Male	No		Yes	FL resident	04/05/20	
1,781	Suwannee	74	Male	No		Yes	FL resident	04/05/20	
1,782	Suwannee	88	Female	No		Yes	FL resident	04/10/20	
1,783	Suwannee	68	Male	No		Yes	FL resident	04/10/20	
1,784	Suwannee	77	Female	No		Yes	FL resident	04/11/20	
1,785	Suwannee	81	Male	No		Yes	FL resident	04/13/20	
1,786	Suwannee	62	Female	No		Yes	FL resident	04/13/20	
1,787	Suwannee	74	Male	No		Yes	FL resident	04/13/20	
1,788	Suwannee	79	Male	Unknown		Yes	FL resident	04/14/20	
1,789	Suwannee	71	Female	Unknown		Yes	FL resident	04/14/20	
1,790	Suwannee	63	Male	No		Yes	FL resident	04/16/20	
1,791	Suwannee	85	Female	No		Yes	FL resident	04/19/20	
1,792	Suwannee	82	Female	No		Yes	FL resident	04/25/20	
1,793	Suwannee	75	Male	No		Yes	FL resident	04/26/20	
1,794	Suwannee	85	Female	Unknown		Yes	FL resident	04/27/20	
1,795	Volusia	78	Female	No		No	FL resident	03/24/20	
1,796	Volusia	65	Male	No		No	FL resident	03/26/20	
1,797	Volusia	79	Male	Yes	ARUBA; CURACAO; FL	No	FL resident	03/29/20	
1,798	Volusia	70	Male	No		Yes	FL resident	04/01/20	
1,799	Volusia	78	Female	Yes	ECUADOR	Yes	FL resident	04/01/20	
1,800	Volusia	83	Male	No		No	FL resident	04/02/20	
1,801	Volusia	72	Male	No		No	FL resident	04/08/20	
1,802	Volusia	80	Female	No		Unknown	FL resident	04/08/20	
1,803	Volusia	91	Female	No		Unknown	FL resident	04/08/20	
1,804	Volusia	84	Male	No		Yes	FL resident	04/08/20	
1,805	Volusia	82	Female	No		Yes	FL resident	04/08/20	
1,806	Volusia	71	Male	No		Yes	FL resident	04/09/20	
1,807	Volusia	90	Female	No		Yes	FL resident	04/12/20	
1,808	Volusia	73	Female	No		Yes	FL resident	04/14/20	
1,809	Volusia	97	Female	No		Yes	FL resident	04/15/20	
1,810	Volusia	78	Male	No		Yes	FL resident	04/15/20	
1,811	Volusia	58	Male	No		Yes	FL resident	04/15/20	
1,812	Volusia	94	Female	No		Yes	FL resident	04/16/20	
1,813	Volusia	33	Male	Yes	CA; NV; TX	No	FL resident	04/17/20	
1,814	Volusia	92	Female	No		Yes	FL resident	04/17/20	
1,815	Volusia	70	Male	No		Yes	FL resident	04/18/20	
1,816	Volusia	88	Male	No		Yes	FL resident	04/20/20	
1,817	Volusia	68	Male	No		Yes	FL resident	04/20/20	
1,818	Volusia	75	Male	No		Yes	FL resident	04/20/20	
1,819	Volusia	90	Female	No		No	FL resident	04/20/20	
1,820	Volusia	80	Male	No		Yes	FL resident	04/20/20	
1,821	Volusia	92	Female	No		Yes	FL resident	04/21/20	

Coronavirus: line list of deaths in Florida residents

Data verified as of May 13, 2020 at 10 AM

Data in this report are provisional and subject to change.

45 new deaths include those verified since May 12, 2020 at 9:25 AM

Death	County	Age	Gender	Travel related	Travel detail	Contact with a confirmed case	Jurisdiction	Date case counted	Deaths verified today
1,822	Volusia	47	Female	No		Yes	FL resident	04/21/20	
1,823	Volusia	93	Male	No		Yes	FL resident	04/28/20	
1,824	Volusia	88	Male	No		Yes	FL resident	04/28/20	
1,825	Wakulla	65	Male	No		Yes	FL resident	04/01/20	
1,826	Walton	94	Female	No		Yes	FL resident	05/01/20	
1,827	Walton	66	Male	No		Yes	FL resident	05/01/20	

Coronavirus: line list of cases

Data verified as of May 13, 2020 at 10 AM

Data in this report are provisional and subject to change.

Case	County	Age	Gender	Travel related	Travel detail	Contact with a confirmed case	Jurisdiction	Date case counted
1	Alachua	24	Male	Yes	PORTUGAL	No	FL resident	03/13/20
2	Alachua	21	Female	Yes	FL; NY	No	FL resident	03/17/20
3	Alachua	22	Male	Yes	CANADA; NY; PA	No	FL resident	03/17/20
4	Alachua	50	Female	Yes	BAHAMAS; FL	Yes	FL resident	03/18/20
5	Alachua	51	Male	Yes	BAHAMAS; FL	Yes	FL resident	03/18/20
6	Alachua	39	Female	Yes	GA	Yes	FL resident	03/18/20
7	Alachua	42	Female	Yes	DOMINICAN REPUBLIC; FL	No	FL resident	03/19/20
8	Alachua	27	Female	No		No	FL resident	03/19/20
9	Alachua	29	Female	No		No	FL resident	03/20/20
10	Alachua	68	Female	No		No	FL resident	03/20/20
11	Alachua	47	Female	No		Yes	FL resident	03/20/20
12	Alachua	22	Male	No		Yes	FL resident	03/20/20
13	Alachua	61	Male	No		Yes	FL resident	03/20/20
14	Alachua	62	Female	Unknown		Unknown	FL resident	03/21/20
15	Alachua	21	Female	Unknown		No	FL resident	03/21/20
16	Alachua	56	Male	No		No	FL resident	03/21/20
17	Alachua	23	Female	Yes	FL; NY	No	FL resident	03/21/20
18	Alachua	68	Male	No		No	FL resident	03/21/20
19	Alachua	54	Male	Unknown		Unknown	FL resident	03/21/20
20	Alachua	55	Male	Unknown		Unknown	FL resident	03/21/20
21	Alachua	20	Female	No		No	FL resident	03/21/20
22	Alachua	23	Female	No		Yes	FL resident	03/21/20
23	Alachua	33	Male	No		No	FL resident	03/21/20
24	Alachua	22	Male	Yes	CO; FL	Yes	FL resident	03/21/20
25	Alachua	23	Male	Unknown		No	FL resident	03/21/20
26	Alachua	25	Female	Yes	FL; NV	No	FL resident	03/21/20
27	Alachua	30	Female	No		No	FL resident	03/22/20
28	Alachua	22	Male	Unknown		No	FL resident	03/22/20
29	Alachua	30	Female	Yes	DC; FL	No	FL resident	03/22/20
30	Alachua	37	Female	No		No	FL resident	03/22/20
31	Alachua	25	Female	Yes	DC; FL	No	FL resident	03/22/20
32	Alachua	49	Male	Unknown		Unknown	FL resident	03/23/20
33	Alachua	2	Female	No		No	FL resident	03/23/20
34	Alachua	26	Male	No		Yes	FL resident	03/24/20
35	Alachua	20	Male	Yes	CA; FL	Yes	FL resident	03/24/20
36	Alachua	21	Female	Yes	FL; SPAIN	No	FL resident	03/24/20
37	Alachua	25	Female	No		No	FL resident	03/24/20
38	Alachua	60	Female	Unknown		No	FL resident	03/24/20
39	Alachua	72	Female	No		Unknown	FL resident	03/24/20
40	Alachua	34	Male	No		No	FL resident	03/24/20
41	Alachua	67	Male	No		No	FL resident	03/24/20
42	Alachua	75	Female	No		No	FL resident	03/24/20
43	Alachua	23	Female	No		Yes	FL resident	03/25/20
44	Alachua	59	Female	Yes	CO; FL	No	FL resident	03/26/20
45	Alachua	53	Male	No		No	FL resident	03/26/20
46	Alachua	69	Female	No		No	FL resident	03/26/20
47	Alachua	37	Female	No		No	FL resident	03/26/20
48	Alachua	22	Male	No		No	FL resident	03/26/20
49	Alachua	20	Female	No		Yes	FL resident	03/26/20
50	Alachua	25	Female	No		No	FL resident	03/26/20
51	Alachua	78	Female	Unknown		No	FL resident	03/26/20
52	Alachua	27	Female	Unknown		Unknown	FL resident	03/26/20
53	Alachua	32	Female	Yes	INDIA; TURKEY	No	FL resident	03/27/20
54	Alachua	65	Male	No		Unknown	FL resident	03/27/20
55	Alachua	20	Male	Yes	FL; GA; NC; VA	No	FL resident	03/27/20
56	Alachua	69	Male	No		No	FL resident	03/27/20
57	Alachua	22	Male	No		Yes	FL resident	03/27/20
58	Alachua	21	Male	No		Yes	FL resident	03/27/20
59	Alachua	39	Male	No		No	FL resident	03/27/20
60	Alachua	91	Male	No		Yes	FL resident	03/27/20
61	Alachua	59	Female	Unknown		No	FL resident	03/27/20
62	Alachua	60	Male	No		Unknown	FL resident	03/28/20

Coronavirus: line list of cases

Data verified as of May 13, 2020 at 10 AM

Data in this report are provisional and subject to change.

Case	County	Age	Gender	Travel related	Travel detail	Contact with a confirmed case	Jurisdiction	Date case counted
63	Alachua	50	Male	No		Yes	FL resident	03/28/20
64	Alachua	54	Female	No		No	FL resident	03/28/20
65	Alachua	22	Female	No		Unknown	FL resident	03/29/20
66	Alachua	45	Female	No		No	FL resident	03/29/20
67	Alachua	28	Male	No		Yes	FL resident	03/29/20
68	Alachua	25	Male	Yes	FL; NY	No	FL resident	03/29/20
69	Alachua	49	Male	No		Yes	FL resident	03/29/20
70	Alachua	56	Female	No		No	FL resident	03/30/20
71	Alachua	50	Female	Unknown		Unknown	FL resident	03/30/20
72	Alachua	59	Female	Yes	COSTA RICA; FL	Yes	FL resident	03/30/20
73	Alachua	57	Male	No		No	FL resident	03/30/20
74	Alachua	38	Male	Yes	FL; NY	No	FL resident	03/30/20
75	Alachua	33	Female	No		Unknown	FL resident	03/30/20
76	Alachua	58	Female	No		No	FL resident	03/30/20
77	Alachua	56	Female	No		Yes	FL resident	03/30/20
78	Alachua	65	Male	No		No	FL resident	03/30/20
79	Alachua	55	Male	No		Yes	FL resident	03/30/20
80	Alachua	56	Female	Unknown		Yes	FL resident	03/31/20
81	Alachua	22	Male	No		No	FL resident	03/31/20
82	Alachua	30	Male	No		Yes	FL resident	03/31/20
83	Alachua	45	Male	No		No	FL resident	03/31/20
84	Alachua	43	Male	Unknown		No	FL resident	03/31/20
85	Alachua	44	Female	No		No	FL resident	03/31/20
86	Alachua	31	Female	Unknown		No	FL resident	04/01/20
87	Alachua	41	Female	No		No	FL resident	04/01/20
88	Alachua	19	Female	No		Yes	FL resident	04/01/20
89	Alachua	49	Female	No		Yes	FL resident	04/01/20
90	Alachua	55	Male	No		No	FL resident	04/02/20
91	Alachua	49	Male	No		Yes	FL resident	04/02/20
92	Alachua	25	Female	No		Yes	FL resident	04/02/20
93	Alachua	52	Female	Unknown			FL resident	04/02/20
94	Alachua	23	Male	No		No	FL resident	04/02/20
95	Alachua	39	Male	No		Unknown	FL resident	04/02/20
96	Alachua	34	Female	No		Yes	FL resident	04/02/20
97	Alachua	30	Female	No		No	FL resident	04/02/20
98	Alachua	32	Male	Yes	BRAZIL; FL	No	FL resident	04/02/20
99	Alachua	41	Male	No		No	FL resident	04/02/20
100	Alachua	33	Male	No		Yes	FL resident	04/02/20
101	Alachua	52	Male	No		No	FL resident	04/03/20
102	Alachua	68	Male	No		No	FL resident	04/03/20
103	Alachua	54	Female	No		Yes	FL resident	04/03/20
104	Alachua	75	Female	No		No	FL resident	04/03/20
105	Alachua	36	Male	No		No	FL resident	04/03/20
106	Alachua	56	Female	No		No	FL resident	04/03/20
107	Alachua	39	Female	No		Yes	FL resident	04/03/20
108	Alachua	26	Female	No		Yes	FL resident	04/04/20
109	Alachua	72	Female	No		No	FL resident	04/04/20
110	Alachua	30	Female	No		Yes	FL resident	04/04/20
111	Alachua	65	Male	No		No	FL resident	04/04/20
112	Alachua	43	Female	No		Yes	FL resident	04/04/20
113	Alachua	63	Female	No		Yes	FL resident	04/04/20
114	Alachua	75	Female	No		Unknown	FL resident	04/05/20
115	Alachua	40	Female	No		Yes	FL resident	04/05/20
116	Alachua	38	Female	No		Unknown	FL resident	04/05/20
117	Alachua	33	Male	No		No	FL resident	04/05/20
118	Alachua	25	Male	Unknown		Unknown	FL resident	04/05/20
119	Alachua	20	Female	No		No	FL resident	04/05/20
120	Alachua	79	Male	No		Yes	FL resident	04/06/20
121	Alachua	81	Female	No		No	FL resident	04/06/20
122	Alachua	58	Female	Unknown		Yes	FL resident	04/06/20
123	Alachua	86	Female	Unknown		Yes	FL resident	04/06/20
124	Alachua	21	Female	No		No	FL resident	04/06/20

Coronavirus: line list of cases

Data verified as of May 13, 2020 at 10 AM

Data in this report are provisional and subject to change.

Case	County	Age	Gender	Travel related	Travel detail	Contact with a confirmed case	Jurisdiction	Date case counted
125	Alachua	27	Male	Unknown		Unknown	FL resident	04/07/20
126	Alachua	56	Male	No		Yes	FL resident	04/07/20
127	Alachua	65	Male	Unknown		No	FL resident	04/07/20
128	Alachua	45	Female	No		No	FL resident	04/07/20
129	Alachua	60	Male	Yes	CT; FL	No	FL resident	04/07/20
130	Alachua	34	Female	No		Unknown	FL resident	04/07/20
131	Alachua	21	Male	No		No	FL resident	04/08/20
132	Alachua	59	Female	Unknown		No	FL resident	04/08/20
133	Alachua	21	Male	No		Yes	FL resident	04/08/20
134	Alachua	51	Female	No		Yes	FL resident	04/08/20
135	Alachua	72	Male	No		Yes	FL resident	04/08/20
136	Alachua	73	Female	No		Yes	FL resident	04/08/20
137	Alachua	51	Female	No		Yes	FL resident	04/08/20
138	Alachua	63	Female	No		Yes	FL resident	04/08/20
139	Alachua	30	Female	No		Yes	FL resident	04/08/20
140	Alachua	23	Female	No		No	FL resident	04/09/20
141	Alachua	49	Male	No		Yes	FL resident	04/09/20
142	Alachua	53	Male	No		No	FL resident	04/09/20
143	Alachua	24	Female	No		Yes	FL resident	04/09/20
144	Alachua	38	Female	No		Yes	FL resident	04/09/20
145	Alachua	56	Male	No		Yes	FL resident	04/09/20
146	Alachua	60	Female	No		Yes	FL resident	04/09/20
147	Alachua	78	Female	No		No	FL resident	04/09/20
148	Alachua	89	Male	No		Yes	FL resident	04/09/20
149	Alachua	65	Male	No		Unknown	FL resident	04/09/20
150	Alachua	27	Female	No		Yes	FL resident	04/09/20
151	Alachua	87	Male	No		Unknown	FL resident	04/09/20
152	Alachua	92	Female	No		Yes	FL resident	04/09/20
153	Alachua	76	Male	No		Unknown	FL resident	04/09/20
154	Alachua	19	Female	No		Yes	FL resident	04/10/20
155	Alachua	31	Male	No		No	FL resident	04/10/20
156	Alachua	70	Male	No		Yes	FL resident	04/10/20
157	Alachua	30	Female	No		Yes	FL resident	04/10/20
158	Alachua	42	Female	No		No	FL resident	04/10/20
159	Alachua	33	Female	No		No	FL resident	04/10/20
160	Alachua	30	Female	No		Yes	FL resident	04/10/20
161	Alachua	38	Female	No		Yes	FL resident	04/10/20
162	Alachua	43	Male	No		Yes	FL resident	04/10/20
163	Alachua	50	Male	No		Yes	FL resident	04/11/20
164	Alachua	47	Female	No		No	FL resident	04/11/20
165	Alachua	44	Female	No		No	FL resident	04/11/20
166	Alachua	74	Female	No		Yes	FL resident	04/11/20
167	Alachua	54	Female	Unknown			FL resident	04/11/20
168	Alachua	63	Male	No		No	FL resident	04/11/20
169	Alachua	33	Female	No		Yes	FL resident	04/11/20
170	Alachua	60	Male	Unknown		Unknown	FL resident	04/11/20
171	Alachua	45	Female	No		Yes	FL resident	04/12/20
172	Alachua	65	Female	No		Yes	FL resident	04/13/20
173	Alachua	27	Female	Unknown			FL resident	04/13/20
174	Alachua	45	Male	Unknown			FL resident	04/13/20
175	Alachua	66	Female	No		Yes	FL resident	04/13/20
176	Alachua	35	Female	Yes	NY	Yes	FL resident	04/13/20
177	Alachua	65	Female	Unknown			FL resident	04/13/20
178	Alachua	39	Female	Unknown			FL resident	04/13/20
179	Alachua	63	Female	No		No	FL resident	04/14/20
180	Alachua	52	Female	No		Yes	FL resident	04/14/20
181	Alachua	56	Female	Unknown			FL resident	04/14/20
182	Alachua	56	Male	No		Yes	FL resident	04/14/20
183	Alachua	27	Male	No		Yes	FL resident	04/15/20
184	Alachua	22	Female	No		No	FL resident	04/15/20
185	Alachua	30	Female	Unknown			FL resident	04/15/20
186	Alachua	33	Male	No		No	FL resident	04/15/20

Coronavirus: line list of cases

Data verified as of May 13, 2020 at 10 AM

Data in this report are provisional and subject to change.

Case	County	Age	Gender	Travel related	Travel detail	Contact with a confirmed case	Jurisdiction	Date case counted
187	Alachua	63	Female	Unknown			FL resident	04/15/20
188	Alachua	46	Female	No		No	FL resident	04/16/20
189	Alachua	22	Male	Unknown		Unknown	FL resident	04/16/20
190	Alachua	41	Female	Unknown			FL resident	04/17/20
191	Alachua	77	Male	Unknown			FL resident	04/18/20
192	Alachua	67	Female	No		Yes	FL resident	04/18/20
193	Alachua	20	Female	Unknown			FL resident	04/18/20
194	Alachua	68	Male	No		No	FL resident	04/18/20
195	Alachua	63	Female	Unknown			FL resident	04/19/20
196	Alachua	78	Male	Unknown			FL resident	04/19/20
197	Alachua	34	Male	Unknown			FL resident	04/19/20
198	Alachua	71	Male	Unknown			FL resident	04/19/20
199	Alachua	81	Female	Unknown			FL resident	04/20/20
200	Alachua	94	Female	Unknown			FL resident	04/20/20
201	Alachua	65	Female	Unknown			FL resident	04/20/20
202	Alachua	66	Female	No		Yes	FL resident	04/20/20
203	Alachua	31	Male	No		No	FL resident	04/20/20
204	Alachua	65	Male	No		Unknown	FL resident	04/20/20
205	Alachua	56	Female	Unknown			FL resident	04/20/20
206	Alachua	21	Male	Unknown		Yes	FL resident	04/20/20
207	Alachua	53	Female	No		Unknown	FL resident	04/20/20
208	Alachua	32	Female	Unknown		Yes	FL resident	04/20/20
209	Alachua	87	Female	No		Yes	FL resident	04/21/20
210	Alachua	83	Male	No		Yes	FL resident	04/21/20
211	Alachua	63	Male	No		Yes	FL resident	04/21/20
212	Alachua	30	Female	No		Unknown	FL resident	04/21/20
213	Alachua	46	Female	Unknown		Yes	FL resident	04/21/20
214	Alachua	58	Female	Unknown			FL resident	04/21/20
215	Alachua	84	Male	No		No	FL resident	04/22/20
216	Alachua	49	Male	Unknown			FL resident	04/22/20
217	Alachua	42	Female	Unknown			FL resident	04/22/20
218	Alachua	19	Male	No		Yes	FL resident	04/23/20
219	Alachua	54	Male	Unknown			FL resident	04/23/20
220	Alachua	40	Female	No		Yes	FL resident	04/23/20
221	Alachua	58	Female	Unknown			FL resident	04/23/20
222	Alachua	65	Male	Unknown			FL resident	04/23/20
223	Alachua	67	Female	No		Unknown	FL resident	04/23/20
224	Alachua	67	Female	No		Yes	FL resident	04/23/20
225	Alachua	81	Male	No		Yes	FL resident	04/23/20
226	Alachua	67	Male	No		Yes	FL resident	04/23/20
227	Alachua	71	Female	No		Yes	FL resident	04/23/20
228	Alachua	84	Male	No		Yes	FL resident	04/23/20
229	Alachua	23	Female	No		No	FL resident	04/23/20
230	Alachua	53	Female	Unknown		Yes	FL resident	04/23/20
231	Alachua	76	Male	Unknown			FL resident	04/24/20
232	Alachua	74	Female	Unknown			FL resident	04/24/20
233	Alachua	49	Female	No		Yes	FL resident	04/24/20
234	Alachua	55	Female	No		Unknown	FL resident	04/24/20
235	Alachua	70	Male	Unknown		Yes	FL resident	04/25/20
236	Alachua	63	Female	No		No	FL resident	04/25/20
237	Alachua	60	Female	No		Yes	FL resident	04/25/20
238	Alachua	25	Female	Unknown			FL resident	04/25/20
239	Alachua	40	Female	No		Yes	FL resident	04/25/20
240	Alachua	56	Female	Unknown			FL resident	04/26/20
241	Alachua	22	Female	No		Yes	FL resident	04/26/20
242	Alachua	36	Female	No			FL resident	04/27/20
243	Alachua	61	Male	No			FL resident	04/27/20
244	Alachua	50	Female	No		Yes	FL resident	04/27/20
245	Alachua	47	Male	Unknown			FL resident	04/28/20
246	Alachua	93	Female	Unknown			FL resident	04/28/20
247	Alachua	29	Female	Unknown		No	FL resident	04/28/20
248	Alachua	35	Female	Unknown		No	FL resident	04/28/20

Coronavirus: line list of cases

Data verified as of May 13, 2020 at 10 AM

Data in this report are provisional and subject to change.

Case	County	Age	Gender	Travel related	Travel detail	Contact with a confirmed case	Jurisdiction	Date case counted
249	Alachua	50	Female	No		Yes	FL resident	04/28/20
250	Alachua	44	Female	Unknown		No	FL resident	04/29/20
251	Alachua	50	Male	Unknown		No	FL resident	04/29/20
252	Alachua	40	Female	Unknown			FL resident	04/29/20
253	Alachua	31	Female	Unknown			FL resident	04/30/20
254	Alachua	69	Female	Unknown			FL resident	04/30/20
255	Alachua	62	Female	No		No	FL resident	04/30/20
256	Alachua	69	Male	Unknown			FL resident	04/30/20
257	Alachua	40	Female	Unknown		No	FL resident	04/30/20
258	Alachua	71	Male	No		Yes	FL resident	04/30/20
259	Alachua	57	Female	No		No	FL resident	04/30/20
260	Alachua	70	Female	Unknown			FL resident	04/30/20
261	Alachua	70	Female	Unknown		Unknown	FL resident	04/30/20
262	Alachua	52	Female	No		Yes	FL resident	05/01/20
263	Alachua	37	Male	Unknown		Yes	FL resident	05/01/20
264	Alachua	46	Female	Unknown			FL resident	05/01/20
265	Alachua	64	Male	No		Yes	FL resident	05/02/20
266	Alachua	75	Male	No		Yes	FL resident	05/02/20
267	Alachua	80	Female	No		Yes	FL resident	05/02/20
268	Alachua	74	Male	No		Yes	FL resident	05/02/20
269	Alachua	35	Female	No		Unknown	FL resident	05/02/20
270	Alachua	85	Male	No		Yes	FL resident	05/02/20
271	Alachua	63	Male	No		Yes	FL resident	05/02/20
272	Alachua	55	Male	Unknown		Yes	FL resident	05/02/20
273	Alachua	67	Female	No		No	FL resident	05/02/20
274	Alachua	22	Male	Unknown			FL resident	05/02/20
275	Alachua	45	Female	Unknown			FL resident	05/03/20
276	Alachua	29	Male	No		No	FL resident	05/03/20
277	Alachua	20	Male	Unknown		Unknown	FL resident	05/03/20
278	Alachua	22	Male	No		No	FL resident	05/04/20
279	Alachua	29	Male	No		Yes	FL resident	05/05/20
280	Alachua	32	Female	No		Yes	FL resident	05/06/20
281	Alachua	24	Female	No		No	FL resident	05/06/20
282	Alachua	54	Male	No		No	FL resident	05/06/20
283	Alachua	10	Female	No		Yes	FL resident	05/06/20
284	Alachua	5	Female	No		Yes	FL resident	05/07/20
285	Alachua	26	Male	No		Yes	FL resident	05/07/20
286	Alachua	14	Female	No		Yes	FL resident	05/07/20
287	Alachua	91	Female	No		Yes	FL resident	05/07/20
288	Alachua	20	Female	No		No	FL resident	05/07/20
289	Alachua	25	Male	No		No	FL resident	05/07/20
290	Alachua	70	Female	No		Yes	FL resident	05/07/20
291	Alachua	60	Female	No		Yes	FL resident	05/07/20
292	Alachua	65	Female	No		Yes	FL resident	05/07/20
293	Alachua	50	Male	No		Yes	FL resident	05/09/20
294	Alachua	22	Female	Unknown			FL resident	05/09/20
295	Alachua	41	Male	Yes	AL; UNKNOWN	No	FL resident	05/09/20
296	Alachua	27	Male	Unknown			FL resident	05/09/20
297	Alachua	47	Female	No		Yes	FL resident	05/09/20
298	Alachua	41	Female	Unknown			FL resident	05/10/20
299	Alachua	63	Female	No		Yes	FL resident	05/10/20
300	Alachua	71	Female	Unknown			FL resident	05/10/20
301	Alachua	50	Female	Unknown			FL resident	05/10/20
302	Alachua	73	Male	Unknown			FL resident	05/11/20
303	Alachua	47	Male	Unknown			FL resident	05/11/20
304	Alachua	49	Female	Unknown			FL resident	05/11/20
305	Alachua	57	Female	Unknown			FL resident	05/11/20
306	Alachua	84	Male	No		Yes	FL resident	05/11/20
307	Alachua	31	Female	Unknown			FL resident	05/11/20
308	Alachua	30	Female	Unknown			FL resident	05/12/20
309	Alachua	68	Male	Unknown		Yes	FL resident	05/12/20
310	Alachua	68	Male	Unknown			FL resident	05/12/20

Coronavirus: line list of cases

Data verified as of May 13, 2020 at 10 AM

Data in this report are provisional and subject to change.

Case	County	Age	Gender	Travel related	Travel detail	Contact with a confirmed case	Jurisdiction	Date case counted
311	Alachua	73	Male	Unknown			FL resident	05/12/20
312	Alachua	68	Female	Yes	GA	No	Non-FL resident	03/10/20
313	Alachua	69	Male	Yes	Sweden	No	Non-FL resident	03/14/20
314	Alachua	64	Female	Yes	FL; NY	No	Non-FL resident	03/16/20
315	Alachua	68	Male	Unknown		Unknown	Non-FL resident	03/26/20
316	Alachua	73	Male	Unknown		Unknown	Non-FL resident	03/28/20
317	Alachua	28	Female	Yes	NY; UNKNOWN	Unknown	Non-FL resident	03/30/20
318	Alachua	31	Female	Yes	WI	Unknown	Non-FL resident	04/02/20
319	Alachua	22	Female	Yes	GA	Unknown	Non-FL resident	04/05/20
320	Alachua	33	Female	Yes	TN; UNKNOWN	Unknown	Non-FL resident	04/05/20
321	Alachua		Female	Yes	NJ; UNKNOWN	Unknown	Non-FL resident	04/13/20
322	Alachua	69	Female	Yes	GA; UNKNOWN	Unknown	Non-FL resident	04/16/20
323	Alachua	41	Male	Yes	MO; UNKNOWN	Unknown	Non-FL resident	05/05/20
324	Alachua	58	Male	Yes	MO; UNKNOWN	Unknown	Non-FL resident	05/05/20
325	Alachua	52	Male	Yes	NV; UNKNOWN	Unknown	Non-FL resident	05/05/20
326	Alachua	29	Female	Unknown		Unknown	Non-FL resident	05/12/20
327	Baker	87	Female	No		Unknown	FL resident	03/20/20
328	Baker	66	Male	No		Yes	FL resident	03/22/20
329	Baker	76	Male	No		Yes	FL resident	03/22/20
330	Baker	77	Female	No		Yes	FL resident	03/24/20
331	Baker	55	Female	No		Unknown	FL resident	03/25/20
332	Baker	97	Female	No		Unknown	FL resident	03/26/20
333	Baker	79	Male	No		Unknown	FL resident	03/26/20
334	Baker	82	Male	No		Yes	FL resident	03/29/20
335	Baker	24	Female	No		Yes	FL resident	03/30/20
336	Baker	64	Female	No		Unknown	FL resident	04/01/20
337	Baker	75	Female	No		No	FL resident	04/01/20
338	Baker	92	Female	No		Yes	FL resident	04/04/20
339	Baker	69	Female	No		Unknown	FL resident	04/05/20
340	Baker	71	Female	No		Unknown	FL resident	04/06/20
341	Baker	62	Male	No		Unknown	FL resident	04/06/20
342	Baker	34	Male	No		Unknown	FL resident	04/08/20
343	Baker	72	Male	No		No	FL resident	04/10/20
344	Baker	42	Female	No		No	FL resident	04/22/20
345	Baker	57	Female	No		No	FL resident	04/23/20
346	Baker	36	Female	No		Yes	FL resident	04/24/20
347	Baker	27	Female	No		Yes	FL resident	04/30/20
348	Baker	38	Female	No		No	FL resident	04/30/20
349	Baker	59	Male	No		No	FL resident	05/07/20
350	Baker	53	Female	No		No	FL resident	05/07/20
351	Baker	23	Female	No		Yes	FL resident	05/09/20
352	Baker	72	Female	No		No	FL resident	05/12/20
353	Bay	55	Male	Yes	FL; Puerto Rico	Unknown	FL resident	03/25/20
354	Bay	74	Female	No		No	FL resident	03/25/20
355	Bay	44	Male	No		Unknown	FL resident	03/27/20
356	Bay	68	Male	Yes	DC; FL	No	FL resident	03/27/20
357	Bay	28	Male	No		No	FL resident	03/28/20
358	Bay	52	Male	No		Unknown	FL resident	03/30/20
359	Bay	57	Female	No		No	FL resident	03/31/20
360	Bay	30	Female	Yes	FL; GA	Unknown	FL resident	03/31/20
361	Bay	21	Male	No		No	FL resident	04/01/20
362	Bay	39	Male	No		Unknown	FL resident	04/01/20
363	Bay	40	Male	Yes	DC; FL; TX	No	FL resident	04/01/20
364	Bay	34	Male	No		Yes	FL resident	04/01/20
365	Bay	32	Male	No		No	FL resident	04/01/20
366	Bay	60	Male	Yes	SC	Yes	FL resident	04/02/20
367	Bay	47	Female	No		Yes	FL resident	04/02/20
368	Bay	72	Female	No		Unknown	FL resident	04/02/20
369	Bay	43	Male	Yes	FL; GA	Unknown	FL resident	04/03/20
370	Bay	93	Male	No		Yes	FL resident	04/03/20
371	Bay	42	Male	No		Unknown	FL resident	04/03/20
372	Bay	61	Female	No		No	FL resident	04/03/20

Coronavirus: line list of cases

Data verified as of May 13, 2020 at 10 AM

Data in this report are provisional and subject to change.

Case	County	Age	Gender	Travel related	Travel detail	Contact with a confirmed case	Jurisdiction	Date case counted
373	Bay	47	Female	No		Yes	FL resident	04/03/20
374	Bay	47	Male	No		Yes	FL resident	04/03/20
375	Bay	51	Female	No		No	FL resident	04/05/20
376	Bay	34	Female	No		Yes	FL resident	04/07/20
377	Bay	37	Female	No		Yes	FL resident	04/07/20
378	Bay	73	Female	No		No	FL resident	04/07/20
379	Bay	48	Male	No		No	FL resident	04/07/20
380	Bay	49	Female	No		No	FL resident	04/08/20
381	Bay	28	Male	No		Yes	FL resident	04/08/20
382	Bay	67	Male	No		No	FL resident	04/09/20
383	Bay	56	Female	No		Unknown	FL resident	04/09/20
384	Bay	22	Female	No		No	FL resident	04/09/20
385	Bay	47	Female	Yes	FL; GA	Yes	FL resident	04/09/20
386	Bay	44	Male	No		No	FL resident	04/09/20
387	Bay	46	Male	No		Yes	FL resident	04/10/20
388	Bay	27	Female	No		Yes	FL resident	04/12/20
389	Bay	66	Male	No		Unknown	FL resident	04/12/20
390	Bay	43	Male	No		Yes	FL resident	04/14/20
391	Bay	75	Male	No		No	FL resident	04/16/20
392	Bay	32	Female	No		Yes	FL resident	04/16/20
393	Bay	39	Male	No		Yes	FL resident	04/16/20
394	Bay	51	Male	No		No	FL resident	04/16/20
395	Bay	64	Female	No		Unknown	FL resident	04/17/20
396	Bay	36	Male	No		Yes	FL resident	04/17/20
397	Bay	63	Male	No		No	FL resident	04/18/20
398	Bay	40	Male	No		Unknown	FL resident	04/18/20
399	Bay	69	Female	Yes	ARGENTINA	Unknown	FL resident	04/18/20
400	Bay	31	Male	No		Yes	FL resident	04/18/20
401	Bay	64	Female	No		No	FL resident	04/18/20
402	Bay	39	Female	No		No	FL resident	04/18/20
403	Bay	50	Female	No		No	FL resident	04/18/20
404	Bay	30	Male	No		No	FL resident	04/18/20
405	Bay	21	Female	No		Yes	FL resident	04/18/20
406	Bay	54	Male	No		Unknown	FL resident	04/18/20
407	Bay	82	Male	Yes	AL; FL	No	FL resident	04/19/20
408	Bay	53	Male	No		Yes	FL resident	04/20/20
409	Bay	51	Female	No		Unknown	FL resident	04/20/20
410	Bay	51	Male	No		Yes	FL resident	04/22/20
411	Bay	14	Male	No		Yes	FL resident	04/22/20
412	Bay	57	Female	No		Yes	FL resident	04/24/20
413	Bay	73	Female	No		Unknown	FL resident	04/24/20
414	Bay	66	Male	No		No	FL resident	04/24/20
415	Bay	53	Female	No		Yes	FL resident	04/25/20
416	Bay	78	Male	No		Yes	FL resident	04/25/20
417	Bay	55	Male	No		Yes	FL resident	04/26/20
418	Bay	56	Male	No		Yes	FL resident	04/26/20
419	Bay	32	Female	No		Yes	FL resident	04/26/20
420	Bay	53	Male	No		Yes	FL resident	04/27/20
421	Bay	58	Male	No		No	FL resident	04/28/20
422	Bay	55	Male	No		Unknown	FL resident	04/29/20
423	Bay	48	Male	No		Yes	FL resident	04/30/20
424	Bay	36	Male	Yes	FL; GA	Unknown	FL resident	04/30/20
425	Bay	2	Female	No		Yes	FL resident	05/01/20
426	Bay	32	Female	No		Yes	FL resident	05/01/20
427	Bay	33	Male	No		No	FL resident	05/02/20
428	Bay	70	Male	No		Unknown	FL resident	05/11/20
429	Bay	47	Male	Yes	TX	Unknown	Non-FL resident	03/21/20
430	Bradford	69	Male	No		No	FL resident	03/22/20
431	Bradford	78	Female	Unknown		Unknown	FL resident	03/29/20
432	Bradford	88	Female	Unknown		Yes	FL resident	03/31/20
433	Bradford	100	Female	Unknown		Yes	FL resident	04/02/20
434	Bradford	88	Female	Unknown		Unknown	FL resident	04/02/20

Coronavirus: line list of cases

Data verified as of May 13, 2020 at 10 AM

Data in this report are provisional and subject to change.

Case	County	Age	Gender	Travel related	Travel detail	Contact with a confirmed case	Jurisdiction	Date case counted
435	Bradford	36	Male	No		Unknown	FL resident	04/03/20
436	Bradford	81	Female	Unknown		Unknown	FL resident	04/04/20
437	Bradford	82	Female	No		Unknown	FL resident	04/05/20
438	Bradford	62	Female	No		Unknown	FL resident	04/06/20
439	Bradford	80	Female	No		Unknown	FL resident	04/06/20
440	Bradford	35	Female	No		Yes	FL resident	04/06/20
441	Bradford	85	Female	No		Unknown	FL resident	04/07/20
442	Bradford	85	Female	No		Unknown	FL resident	04/07/20
443	Bradford	82	Female	No		Unknown	FL resident	04/07/20
444	Bradford	43	Male	Unknown		Unknown	FL resident	04/07/20
445	Bradford	88	Female	No		Unknown	FL resident	04/08/20
446	Bradford	80	Female	No		Yes	FL resident	04/08/20
447	Bradford	72	Female	No		Unknown	FL resident	04/08/20
448	Bradford	42	Female	No		Yes	FL resident	04/08/20
449	Bradford	77	Female	No		Unknown	FL resident	04/09/20
450	Bradford	8	Male	No		Yes	FL resident	04/09/20
451	Bradford	66	Female	No		Yes	FL resident	04/09/20
452	Bradford	65	Female	No		Yes	FL resident	04/10/20
453	Bradford	11	Female	No		Yes	FL resident	04/10/20
454	Bradford	18	Female	No		Yes	FL resident	04/11/20
455	Bradford	55	Female	No		No	FL resident	04/11/20
456	Bradford	73	Male	No		Yes	FL resident	04/11/20
457	Bradford	74	Female	No		Yes	FL resident	04/11/20
458	Bradford	19	Female	No		Unknown	FL resident	04/12/20
459	Bradford	40	Female	No		Unknown	FL resident	04/12/20
460	Bradford	79	Female	No		Unknown	FL resident	04/14/20
461	Bradford	25	Male	No		No	FL resident	04/14/20
462	Bradford	50	Female	No		Unknown	FL resident	04/14/20
463	Bradford	87	Female	No		Unknown	FL resident	04/14/20
464	Bradford	84	Female	No		Unknown	FL resident	04/14/20
465	Bradford	53	Female	No		No	FL resident	04/15/20
466	Bradford	50	Male	No		Yes	FL resident	04/15/20
467	Bradford	22	Female	No		No	FL resident	04/16/20
468	Bradford	76	Female	No		Unknown	FL resident	04/16/20
469	Bradford	89	Female	No		Unknown	FL resident	04/17/20
470	Bradford	82	Male	No		Unknown	FL resident	04/18/20
471	Bradford	107	Female	No		Unknown	FL resident	04/18/20
472	Bradford	56	Female	Unknown		No	FL resident	04/25/20
473	Bradford	75	Female	No		Yes	FL resident	04/26/20
474	Bradford	92	Female	No		Yes	FL resident	04/28/20
475	Bradford	30	Female	No		Yes	FL resident	04/28/20
476	Bradford	44	Female	No		Unknown	FL resident	04/30/20
477	Bradford	46	Female	No		Yes	FL resident	05/02/20
478	Brevard	76	Female	Yes	NY	Yes	FL resident	03/17/20
479	Brevard	32	Male	Yes	PA; UT	No	FL resident	03/18/20
480	Brevard	64	Female	Yes	DC; FL; NY; PA	Yes	FL resident	03/19/20
481	Brevard	49	Male	No		Yes	FL resident	03/20/20
482	Brevard	73	Male	No		Yes	FL resident	03/21/20
483	Brevard	64	Male	Yes	HAITI	Yes	FL resident	03/22/20
484	Brevard	32	Female	No		Yes	FL resident	03/22/20
485	Brevard	52	Female	Yes	CANADA	Unknown	FL resident	03/24/20
486	Brevard	30	Male	Yes	DC	No	FL resident	03/24/20
487	Brevard	64	Male	Yes	DC; FL; NY; PA	Yes	FL resident	03/24/20
488	Brevard	45	Male	No		No	FL resident	03/25/20
489	Brevard	1	Male	No		No	FL resident	03/26/20
490	Brevard	68	Male	Yes	CO; FL; NM	Unknown	FL resident	03/26/20
491	Brevard	62	Female	Yes	NY	Yes	FL resident	03/26/20
492	Brevard	40	Male	Yes	FL; UNITED KINGDOM	Yes	FL resident	03/27/20
493	Brevard	56	Male	Yes	NY	Yes	FL resident	03/27/20
494	Brevard	55	Male	No		Yes	FL resident	03/27/20
495	Brevard	55	Female	No		Unknown	FL resident	03/27/20
496	Brevard	28	Male	No		Yes	FL resident	03/27/20

Coronavirus: line list of cases

Data verified as of May 13, 2020 at 10 AM

Data in this report are provisional and subject to change.

Case	County	Age	Gender	Travel related	Travel detail	Contact with a confirmed case	Jurisdiction	Date case counted
497	Brevard	20	Male	Yes	FL; IN	Yes	FL resident	03/27/20
498	Brevard	74	Male	No		Yes	FL resident	03/27/20
499	Brevard	58	Male	Yes	DOMINICAN REPUBLIC; FL	Yes	FL resident	03/27/20
500	Brevard	43	Male	No		Unknown	FL resident	03/28/20
501	Brevard	68	Male	Yes	NY	Unknown	FL resident	03/28/20
502	Brevard	42	Female	No		No	FL resident	03/28/20
503	Brevard	67	Male	Yes	FL; MEXICO	No	FL resident	03/29/20
504	Brevard	39	Female	No		No	FL resident	03/30/20
505	Brevard	35	Female	Yes	FL; UNITED KINGDOM	Unknown	FL resident	03/30/20
506	Brevard	20	Male	Unknown		Unknown	FL resident	03/30/20
507	Brevard	58	Female	Unknown		No	FL resident	03/30/20
508	Brevard	55	Male	Yes	FL; GERMANY; HONG KONG; OH; SOUTH KOREA	Unknown	FL resident	03/31/20
509	Brevard	51	Female	Yes	MEXICO	Yes	FL resident	03/31/20
510	Brevard	8	Female	No		Unknown	FL resident	03/31/20
511	Brevard	56	Female	No		Yes	FL resident	03/31/20
512	Brevard	56	Female	Yes	NY	No	FL resident	04/01/20
513	Brevard	62	Female	No		No	FL resident	04/01/20
514	Brevard	61	Male	No		No	FL resident	04/01/20
515	Brevard	51	Male	Yes	FL; TN	Yes	FL resident	04/01/20
516	Brevard	55	Male	No		No	FL resident	04/01/20
517	Brevard	94	Male	No		No	FL resident	04/01/20
518	Brevard	28	Male	No		Yes	FL resident	04/01/20
519	Brevard	77	Female	No		Yes	FL resident	04/01/20
520	Brevard	28	Male	Yes	CZECH REPUBLIC	Unknown	FL resident	04/01/20
521	Brevard	44	Female	No		Yes	FL resident	04/02/20
522	Brevard	23	Male	No		Unknown	FL resident	04/02/20
523	Brevard	83	Male	No		No	FL resident	04/02/20
524	Brevard	82	Male	Yes	WA	Yes	FL resident	04/03/20
525	Brevard	45	Female	Yes	TN	Yes	FL resident	04/03/20
526	Brevard	58	Male	No		Unknown	FL resident	04/03/20
527	Brevard	26	Female	No		No	FL resident	04/03/20
528	Brevard	45	Female	No		Unknown	FL resident	04/03/20
529	Brevard	75	Female	No		Yes	FL resident	04/03/20
530	Brevard	34	Female	Unknown		Unknown	FL resident	04/03/20
531	Brevard	76	Female	No		Unknown	FL resident	04/03/20
532	Brevard	51	Female	No		Yes	FL resident	04/03/20
533	Brevard	52	Female	No		Unknown	FL resident	04/03/20
534	Brevard	50	Female	No		Yes	FL resident	04/03/20
535	Brevard	60	Male	Yes	NY	Unknown	FL resident	04/03/20
536	Brevard	79	Male	No		Unknown	FL resident	04/03/20
537	Brevard	65	Male	Unknown		Unknown	FL resident	04/04/20
538	Brevard	28	Female	No		Yes	FL resident	04/04/20
539	Brevard	70	Male	Yes	THAILAND	Unknown	FL resident	04/04/20
540	Brevard	22	Female	No		Unknown	FL resident	04/04/20
541	Brevard	86	Female	No		No	FL resident	04/04/20
542	Brevard	61	Female	No		No	FL resident	04/04/20
543	Brevard	35	Female	No		Unknown	FL resident	04/04/20
544	Brevard	64	Male	Yes	CO	Unknown	FL resident	04/04/20
545	Brevard	54	Male	No		Unknown	FL resident	04/04/20
546	Brevard	45	Male	No		Unknown	FL resident	04/04/20
547	Brevard	53	Male	No		Unknown	FL resident	04/05/20
548	Brevard	77	Male	No		Yes	FL resident	04/05/20
549	Brevard	35	Female	No		Yes	FL resident	04/05/20
550	Brevard	80	Female	No		Unknown	FL resident	04/05/20
551	Brevard	51	Female	No		No	FL resident	04/05/20
552	Brevard	29	Male	No		Unknown	FL resident	04/06/20
553	Brevard	64	Male	Yes	FL; MI; OH; OK	Unknown	FL resident	04/06/20
554	Brevard	28	Male	No		Yes	FL resident	04/06/20
555	Brevard	32	Male	No		No	FL resident	04/06/20
556	Brevard	36	Male	No		Yes	FL resident	04/06/20
557	Brevard	50	Female	No		Unknown	FL resident	04/06/20

Coronavirus: line list of cases

Data verified as of May 13, 2020 at 10 AM

Data in this report are provisional and subject to change.

Case	County	Age	Gender	Travel related	Travel detail	Contact with a confirmed case	Jurisdiction	Date case counted
558	Brevard	41	Female	Yes	FL; LA	Unknown	FL resident	04/06/20
559	Brevard	13	Female	No		Yes	FL resident	04/06/20
560	Brevard	27	Male	No		Yes	FL resident	04/06/20
561	Brevard	70	Female	No		Unknown	FL resident	04/06/20
562	Brevard	85	Male	No		No	FL resident	04/06/20
563	Brevard	21	Female	No		Yes	FL resident	04/06/20
564	Brevard	83	Male	No		No	FL resident	04/07/20
565	Brevard	88	Female	No		Yes	FL resident	04/07/20
566	Brevard	43	Male	No		Yes	FL resident	04/07/20
567	Brevard	51	Female	No		Unknown	FL resident	04/07/20
568	Brevard	65	Female	No		No	FL resident	04/07/20
569	Brevard	62	Female	No		Yes	FL resident	04/07/20
570	Brevard	52	Female	Unknown		Unknown	FL resident	04/08/20
571	Brevard	45	Female	No		No	FL resident	04/08/20
572	Brevard	27	Male	Yes	FL; OH	Yes	FL resident	04/08/20
573	Brevard	33	Female	No		Yes	FL resident	04/08/20
574	Brevard	77	Female	No		No	FL resident	04/08/20
575	Brevard	83	Female	No		Yes	FL resident	04/08/20
576	Brevard	9	Female	No		Yes	FL resident	04/08/20
577	Brevard	69	Male	No		Yes	FL resident	04/09/20
578	Brevard	69	Female	No		Yes	FL resident	04/09/20
579	Brevard	79	Male	No		Unknown	FL resident	04/09/20
580	Brevard	42	Male	No		Unknown	FL resident	04/09/20
581	Brevard	82	Female	No		Yes	FL resident	04/09/20
582	Brevard	28	Female	No		Unknown	FL resident	04/10/20
583	Brevard	26	Female	No		Yes	FL resident	04/10/20
584	Brevard	29	Male	No		Yes	FL resident	04/10/20
585	Brevard	91	Female	No		Unknown	FL resident	04/10/20
586	Brevard	50	Male	No		No	FL resident	04/10/20
587	Brevard	48	Male	No		No	FL resident	04/10/20
588	Brevard	72	Female	No		Yes	FL resident	04/10/20
589	Brevard	41	Female	No		Yes	FL resident	04/10/20
590	Brevard	36	Male	Yes	FL; INDIA; MEXICO; NY	Unknown	FL resident	04/10/20
591	Brevard	37	Female	Yes	FL; NJ; NY; TX; TRINIDAD AND TOBAGO	Unknown	FL resident	04/10/20
592	Brevard	62	Female	No		Yes	FL resident	04/11/20
593	Brevard	67	Male	Yes	MA; TX	No	FL resident	04/11/20
594	Brevard	42	Male	No		Unknown	FL resident	04/11/20
595	Brevard	84	Male	No		Yes	FL resident	04/11/20
596	Brevard	73	Female	No		Yes	FL resident	04/11/20
597	Brevard	26	Male	No		No	FL resident	04/12/20
598	Brevard	18	Female	No		Unknown	FL resident	04/12/20
599	Brevard	70	Male	No		No	FL resident	04/12/20
600	Brevard	52	Female	No		Yes	FL resident	04/12/20
601	Brevard	46	Female	No		Yes	FL resident	04/12/20
602	Brevard	55	Female	No		Yes	FL resident	04/12/20
603	Brevard	50	Female	No		Yes	FL resident	04/12/20
604	Brevard	78	Male	No		Yes	FL resident	04/12/20
605	Brevard	37	Female	No		Yes	FL resident	04/12/20
606	Brevard	64	Male	No		Yes	FL resident	04/13/20
607	Brevard	40	Male	Unknown		Unknown	FL resident	04/13/20
608	Brevard	61	Female	No		Unknown	FL resident	04/13/20
609	Brevard	64	Male	No		Unknown	FL resident	04/13/20
610	Brevard	55	Male	No		No	FL resident	04/13/20
611	Brevard	66	Female	No		Yes	FL resident	04/13/20
612	Brevard	33	Male	No		Unknown	FL resident	04/13/20
613	Brevard	37	Female	No		No	FL resident	04/13/20
614	Brevard	36	Male	No		Yes	FL resident	04/13/20
615	Brevard	54	Female	No		Unknown	FL resident	04/13/20
616	Brevard	36	Female	No		Unknown	FL resident	04/13/20
617	Brevard	43	Female	No		Yes	FL resident	04/13/20
618	Brevard	55	Female	No		Yes	FL resident	04/13/20

Coronavirus: line list of cases

Data verified as of May 13, 2020 at 10 AM

Data in this report are provisional and subject to change.

Case	County	Age	Gender	Travel related	Travel detail	Contact with a confirmed case	Jurisdiction	Date case counted
619	Brevard	63	Male	Yes	FL; GA; OH; PA	Unknown	FL resident	04/13/20
620	Brevard	42	Female	No		Yes	FL resident	04/13/20
621	Brevard	55	Male	No		Yes	FL resident	04/13/20
622	Brevard	70	Female	No		Yes	FL resident	04/13/20
623	Brevard	18	Male	No		Yes	FL resident	04/13/20
624	Brevard	73	Male	Yes	SOUTH AMERICA	Yes	FL resident	04/13/20
625	Brevard	77	Female	No		No	FL resident	04/14/20
626	Brevard	47	Female	No		No	FL resident	04/14/20
627	Brevard	54	Male	No		Yes	FL resident	04/14/20
628	Brevard	57	Female	No		Yes	FL resident	04/14/20
629	Brevard	73	Female	No		Yes	FL resident	04/14/20
630	Brevard	41	Female	No		Yes	FL resident	04/14/20
631	Brevard	44	Male	No		Yes	FL resident	04/14/20
632	Brevard	63	Female	No		Yes	FL resident	04/14/20
633	Brevard	74	Male	No		Yes	FL resident	04/14/20
634	Brevard	77	Female	No		Yes	FL resident	04/15/20
635	Brevard	45	Female	No		Unknown	FL resident	04/15/20
636	Brevard	62	Male	No		Yes	FL resident	04/15/20
637	Brevard	63	Female	No		Yes	FL resident	04/15/20
638	Brevard	58	Male	No		Yes	FL resident	04/15/20
639	Brevard	59	Male	No		Yes	FL resident	04/15/20
640	Brevard	81	Male	No		Unknown	FL resident	04/15/20
641	Brevard	57	Female	No		No	FL resident	04/15/20
642	Brevard	27	Female	No		No	FL resident	04/15/20
643	Brevard	57	Male	No		No	FL resident	04/15/20
644	Brevard	73	Female	No		Unknown	FL resident	04/15/20
645	Brevard	51	Male	No		Yes	FL resident	04/15/20
646	Brevard	21	Female	No		Unknown	FL resident	04/15/20
647	Brevard	69	Male	No		No	FL resident	04/15/20
648	Brevard	33	Female	No		Yes	FL resident	04/16/20
649	Brevard	73	Female	Yes	CA; FL	Yes	FL resident	04/16/20
650	Brevard	58	Male	No		Yes	FL resident	04/16/20
651	Brevard	64	Male	Yes	FL; MA; NJ; NY	Unknown	FL resident	04/16/20
652	Brevard	47	Male	No		No	FL resident	04/16/20
653	Brevard	44	Female	No		No	FL resident	04/16/20
654	Brevard	48	Male	No		Yes	FL resident	04/16/20
655	Brevard	57	Male	No		Yes	FL resident	04/16/20
656	Brevard	51	Female	No		Yes	FL resident	04/16/20
657	Brevard	44	Female	Unknown		Unknown	FL resident	04/16/20
658	Brevard	73	Male	No		No	FL resident	04/16/20
659	Brevard	66	Male	Yes	CA; FL	Yes	FL resident	04/16/20
660	Brevard	69	Female	No		No	FL resident	04/16/20
661	Brevard	35	Female	Yes	FL; TN	No	FL resident	04/16/20
662	Brevard	28	Male	No		Unknown	FL resident	04/16/20
663	Brevard	56	Male	No		No	FL resident	04/17/20
664	Brevard	28	Male	No		Unknown	FL resident	04/17/20
665	Brevard	56	Female	No		Unknown	FL resident	04/17/20
666	Brevard	79	Female	No		Unknown	FL resident	04/17/20
667	Brevard	68	Female	Yes	SOUTH AMERICA	Yes	FL resident	04/17/20
668	Brevard	3	Male	No		Yes	FL resident	04/17/20
669	Brevard	32	Male	No		Unknown	FL resident	04/17/20
670	Brevard	29	Male	No		Yes	FL resident	04/17/20
671	Brevard	60	Female	Unknown		Unknown	FL resident	04/17/20
672	Brevard	80	Female	No		No	FL resident	04/17/20
673	Brevard	65	Male	Yes	DE	Unknown	FL resident	04/17/20
674	Brevard	18	Female	No		Yes	FL resident	04/17/20
675	Brevard	46	Male	Yes	MO	Unknown	FL resident	04/17/20
676	Brevard	31	Female	No		Yes	FL resident	04/17/20
677	Brevard	62	Female	No		Unknown	FL resident	04/18/20
678	Brevard	47	Female	No		No	FL resident	04/18/20
679	Brevard	57	Male	No		Yes	FL resident	04/18/20
680	Brevard	58	Male	No		Yes	FL resident	04/19/20

Coronavirus: line list of cases

Data verified as of May 13, 2020 at 10 AM

Data in this report are provisional and subject to change.

Case	County	Age	Gender	Travel related	Travel detail	Contact with a confirmed case	Jurisdiction	Date case counted
681	Brevard	71	Male	No		No	FL resident	04/19/20
682	Brevard	22	Male	No		Yes	FL resident	04/19/20
683	Brevard	37	Female	No		Yes	FL resident	04/19/20
684	Brevard	30	Female	No		Unknown	FL resident	04/20/20
685	Brevard	53	Female	Yes	LA	Yes	FL resident	04/20/20
686	Brevard	57	Female	No		Unknown	FL resident	04/20/20
687	Brevard	20	Male	No		Unknown	FL resident	04/20/20
688	Brevard	14	Male	No		Yes	FL resident	04/20/20
689	Brevard	12	Female	No		Yes	FL resident	04/20/20
690	Brevard	15	Female	No		Yes	FL resident	04/20/20
691	Brevard	23	Female	No		Yes	FL resident	04/21/20
692	Brevard	29	Male	No		Unknown	FL resident	04/21/20
693	Brevard	45	Female	No		Yes	FL resident	04/21/20
694	Brevard	64	Female	No		Yes	FL resident	04/22/20
695	Brevard	53	Male	No		Unknown	FL resident	04/23/20
696	Brevard	24	Male	No		No	FL resident	04/23/20
697	Brevard	32	Male	No		No	FL resident	04/23/20
698	Brevard	71	Male	No		No	FL resident	04/23/20
699	Brevard	52	Female	Unknown		No	FL resident	04/23/20
700	Brevard	87	Female	No		Yes	FL resident	04/23/20
701	Brevard	63	Male	No		No	FL resident	04/23/20
702	Brevard	24	Male	Yes	JAMAICA	Yes	FL resident	04/23/20
703	Brevard	17	Male	No		Yes	FL resident	04/23/20
704	Brevard	74	Male	No		Unknown	FL resident	04/23/20
705	Brevard	30	Female	No		No	FL resident	04/23/20
706	Brevard	55	Male	Yes	FL; NY	Unknown	FL resident	04/24/20
707	Brevard	57	Male	No		No	FL resident	04/24/20
708	Brevard	39	Male	No		Unknown	FL resident	04/24/20
709	Brevard	53	Female	No		No	FL resident	04/24/20
710	Brevard	67	Male	No		No	FL resident	04/24/20
711	Brevard	29	Male	No		No	FL resident	04/24/20
712	Brevard	41	Male	Yes	CA; FL; IL; KY; PA	Unknown	FL resident	04/24/20
713	Brevard	42	Female	No		Yes	FL resident	04/24/20
714	Brevard	15	Male	No		Yes	FL resident	04/24/20
715	Brevard	79	Male	No		Yes	FL resident	04/24/20
716	Brevard	83	Female	No		Yes	FL resident	04/24/20
717	Brevard	57	Female	Yes	FL; OH; UT; WA	No	FL resident	04/25/20
718	Brevard	87	Female	No		Yes	FL resident	04/25/20
719	Brevard	58	Female	No		No	FL resident	04/25/20
720	Brevard	58	Male	Yes	NY	Yes	FL resident	04/25/20
721	Brevard	40	Male	No		No	FL resident	04/25/20
722	Brevard	78	Female	No		No	FL resident	04/26/20
723	Brevard	46	Female	Unknown		Unknown	FL resident	04/26/20
724	Brevard	54	Male	Yes	FL; NC	No	FL resident	04/26/20
725	Brevard	36	Female	Yes	FL; ST. MAARTEN	Yes	FL resident	04/26/20
726	Brevard	55	Female	No		Unknown	FL resident	04/26/20
727	Brevard	56	Female	No		No	FL resident	04/26/20
728	Brevard	51	Male	No		No	FL resident	04/26/20
729	Brevard	70	Female	No		Unknown	FL resident	04/26/20
730	Brevard	15	Female	Yes	NY	Yes	FL resident	04/26/20
731	Brevard	43	Female	No		No	FL resident	04/27/20
732	Brevard	60	Female	No		Unknown	FL resident	04/27/20
733	Brevard	59	Female	No		Yes	FL resident	04/27/20
734	Brevard	66	Male	No		Unknown	FL resident	04/27/20
735	Brevard	26	Female	No		Yes	FL resident	04/27/20
736	Brevard	91	Female	No		No	FL resident	04/27/20
737	Brevard	79	Female	No		No	FL resident	04/28/20
738	Brevard	43	Male	Yes	CO; FL; MI; NY; PA; TN; TX	Yes	FL resident	04/28/20
739	Brevard	87	Male	No		Unknown	FL resident	04/29/20
740	Brevard	87	Female	No		Unknown	FL resident	04/29/20
741	Brevard	27	Female	No		Yes	FL resident	04/29/20
742	Brevard	54	Female	No		Unknown	FL resident	04/29/20

Coronavirus: line list of cases

Data verified as of May 13, 2020 at 10 AM

Data in this report are provisional and subject to change.

Case	County	Age	Gender	Travel related	Travel detail	Contact with a confirmed case	Jurisdiction	Date case counted
743	Brevard	84	Female	No		Unknown	FL resident	04/29/20
744	Brevard	97	Male	No		Unknown	FL resident	04/29/20
745	Brevard	98	Male	No		No	FL resident	04/29/20
746	Brevard	86	Female	No		No	FL resident	04/29/20
747	Brevard	84	Male	No		No	FL resident	04/29/20
748	Brevard	90	Female	No		Yes	FL resident	04/29/20
749	Brevard	89	Female	No		No	FL resident	04/29/20
750	Brevard	48	Male	No		No	FL resident	04/29/20
751	Brevard	41	Male	No		No	FL resident	04/29/20
752	Brevard	64	Male	No		Yes	FL resident	04/29/20
753	Brevard	62	Male	Yes	NY	Unknown	FL resident	04/30/20
754	Brevard	57	Male	Yes	NY	Unknown	FL resident	04/30/20
755	Brevard	72	Male	No		Unknown	FL resident	04/30/20
756	Brevard	62	Female	No		Yes	FL resident	04/30/20
757	Brevard	18	Female	No		Unknown	FL resident	05/01/20
758	Brevard	28	Male	No		Unknown	FL resident	05/01/20
759	Brevard	86	Female	No		Unknown	FL resident	05/01/20
760	Brevard	23	Female	No		Unknown	FL resident	05/01/20
761	Brevard	27	Female	No		Unknown	FL resident	05/01/20
762	Brevard	50	Female	No		No	FL resident	05/01/20
763	Brevard	73	Female	No		Yes	FL resident	05/01/20
764	Brevard	47	Female	Unknown		Unknown	FL resident	05/02/20
765	Brevard	56	Female	No		Unknown	FL resident	05/02/20
766	Brevard	41	Female	No		No	FL resident	05/02/20
767	Brevard	23	Male	No		Yes	FL resident	05/02/20
768	Brevard	80	Female	Unknown		No	FL resident	05/03/20
769	Brevard	70	Male	Yes	CA; HI	No	FL resident	05/03/20
770	Brevard	63	Female	Unknown		No	FL resident	05/03/20
771	Brevard	67	Male	Unknown		No	FL resident	05/03/20
772	Brevard	37	Male	No		Yes	FL resident	05/03/20
773	Brevard	62	Female	No		No	FL resident	05/03/20
774	Brevard	79	Male	Unknown		Unknown	FL resident	05/03/20
775	Brevard	68	Female	Unknown		No	FL resident	05/03/20
776	Brevard	52	Female	No		Yes	FL resident	05/04/20
777	Brevard	51	Female	No		No	FL resident	05/04/20
778	Brevard	65	Female	No		No	FL resident	05/04/20
779	Brevard	82	Male	No		No	FL resident	05/04/20
780	Brevard	48	Male	No		Yes	FL resident	05/04/20
781	Brevard	50	Female	No		Yes	FL resident	05/04/20
782	Brevard	36	Male	Yes	ST. MAARTEN	Yes	FL resident	05/04/20
783	Brevard	61	Male	No		No	FL resident	05/04/20
784	Brevard	62	Male	No		No	FL resident	05/04/20
785	Brevard	54	Female	No		Yes	FL resident	05/05/20
786	Brevard	68	Male	No		No	FL resident	05/05/20
787	Brevard	80	Female	No		Unknown	FL resident	05/05/20
788	Brevard	99	Female	No		No	FL resident	05/06/20
789	Brevard	43	Male	No		No	FL resident	05/06/20
790	Brevard	78	Female	No		No	FL resident	05/06/20
791	Brevard	73	Female	No		Yes	FL resident	05/07/20
792	Brevard	65	Female	No		No	FL resident	05/07/20
793	Brevard	51	Male	No		Yes	FL resident	05/07/20
794	Brevard	58	Female	No		No	FL resident	05/08/20
795	Brevard	63	Female	No		Yes	FL resident	05/08/20
796	Brevard	41	Female	Unknown		Unknown	FL resident	05/11/20
797	Brevard	61	Male	No		No	FL resident	05/11/20
798	Brevard	50	Female	No		No	FL resident	05/11/20
799	Brevard	36	Male	No		Yes	FL resident	05/11/20
800	Brevard	29	Female	No		No	FL resident	05/11/20
801	Brevard	18	Male	Unknown			FL resident	05/11/20
802	Brevard	60	Female	No		No	FL resident	05/11/20
803	Brevard	71	Male	No		Unknown	FL resident	05/11/20
804	Brevard	31	Female	Yes	AR; FL	No	FL resident	05/11/20

Coronavirus: line list of cases

Data verified as of May 13, 2020 at 10 AM

Data in this report are provisional and subject to change.

Case	County	Age	Gender	Travel related	Travel detail	Contact with a confirmed case	Jurisdiction	Date case counted
805	Brevard	80	Female	No		Unknown	FL resident	05/11/20
806	Brevard	52	Female	No		Unknown	FL resident	05/11/20
807	Brevard	58	Male	No		Yes	FL resident	05/11/20
808	Brevard	21	Male	Yes	FL; SC	Unknown	FL resident	05/11/20
809	Brevard	30	Male	No		Unknown	FL resident	05/12/20
810	Brevard	12	Male	No		Yes	FL resident	05/12/20
811	Brevard	38	Male	Yes	NY	No	Non-FL resident	03/24/20
812	Brevard	23	Male	Yes	NY	No	Non-FL resident	03/27/20
813	Brevard	23	Female	Yes	NY	Unknown	Non-FL resident	03/27/20
814	Brevard	55	Female	Yes	NY	Unknown	Non-FL resident	03/30/20
815	Brevard	91	Female	Yes	FL; NY	Unknown	Non-FL resident	04/01/20
816	Brevard	62	Female	Yes	CA; FL	No	Non-FL resident	04/03/20
817	Brevard	42	Female	Yes	NJ	Unknown	Non-FL resident	04/13/20
818	Brevard	91	Female	Yes	NJ		Non-FL resident	04/20/20
819	Brevard	53	Female	Yes	MA		Non-FL resident	04/27/20
820	Brevard	92	Female	Unknown		Unknown	Non-FL resident	05/05/20
821	Brevard	54	Male	Unknown			Non-FL resident	05/10/20
822	Broward	65	Male	Yes	CAYMAN ISLANDS	No	FL resident	03/07/20
823	Broward	75	Male	No		Yes	FL resident	03/07/20
824	Broward	67	Male	No		Yes	FL resident	03/09/20
825	Broward	68	Female	No		Yes	FL resident	03/10/20
826	Broward	61	Male	Yes	ITALY	Unknown	FL resident	03/12/20
827	Broward	65	Male	No		Yes	FL resident	03/12/20
828	Broward	70	Male	No		Unknown	FL resident	03/12/20
829	Broward	27	Female	No		Yes	FL resident	03/13/20
830	Broward	68	Female	No		Yes	FL resident	03/13/20
831	Broward	36	Male	No		Yes	FL resident	03/13/20
832	Broward	26	Female	Yes	TRINIDAD AND TOBAGO	Yes	FL resident	03/13/20
833	Broward	83	Female	No		Yes	FL resident	03/14/20
834	Broward	22	Female	Yes	IRELAND	Yes	FL resident	03/14/20
835	Broward	20	Female	Yes	IRELAND	Yes	FL resident	03/14/20
836	Broward	19	Male	Yes	IRELAND	Yes	FL resident	03/14/20
837	Broward	59	Male	No		Yes	FL resident	03/14/20
838	Broward	20	Female	Yes	IRELAND	Yes	FL resident	03/14/20
839	Broward	64	Male	Yes	FRANCE; GA; NC; SPAIN	Yes	FL resident	03/14/20
840	Broward	63	Male	No		Yes	FL resident	03/14/20
841	Broward	58	Male	No		Yes	FL resident	03/14/20
842	Broward	21	Male	Yes	ITALY; SPAIN	No	FL resident	03/14/20
843	Broward	39	Male	Yes	UNITED ARAB EMIRATES	Yes	FL resident	03/15/20
844	Broward	60	Female	No		Yes	FL resident	03/15/20
845	Broward	19	Female	Yes	IRELAND	Yes	FL resident	03/15/20
846	Broward	74	Male	No		Yes	FL resident	03/15/20
847	Broward	65	Male	Yes	DC	Unknown	FL resident	03/15/20
848	Broward	19	Female	Yes	Ireland	Yes	FL resident	03/15/20
849	Broward	19	Female	Yes	IRELAND	Yes	FL resident	03/15/20
850	Broward	66	Male	No		Yes	FL resident	03/15/20
851	Broward	20	Female	Yes	IRELAND	Yes	FL resident	03/15/20
852	Broward	63	Female	Unknown		Unknown	FL resident	03/15/20
853	Broward	19	Female	Yes	IRELAND	Yes	FL resident	03/15/20
854	Broward	30	Male	Yes	FL; GA	Yes	FL resident	03/15/20
855	Broward	83	Male	No		Yes	FL resident	03/15/20
856	Broward	52	Female	Yes	FRANCE	Yes	FL resident	03/15/20
857	Broward	20	Female	Yes	IRELAND	Yes	FL resident	03/15/20
858	Broward	51	Female	Yes	COLOMBIA	Yes	FL resident	03/16/20
859	Broward	60	Male	Yes	SPAIN	Unknown	FL resident	03/16/20
860	Broward	65	Male	No		Yes	FL resident	03/16/20
861	Broward	54	Female	No		No	FL resident	03/16/20
862	Broward	76	Male	No		Yes	FL resident	03/16/20
863	Broward	77	Male	No		Yes	FL resident	03/16/20
864	Broward	46	Female	No		Unknown	FL resident	03/17/20
865	Broward	19	Female	No		Yes	FL resident	03/17/20
866	Broward	53	Male	Yes	NC	No	FL resident	03/17/20

Coronavirus: line list of cases

Data verified as of May 13, 2020 at 10 AM

Data in this report are provisional and subject to change.

Case	County	Age	Gender	Travel related	Travel detail	Contact with a confirmed case	Jurisdiction	Date case counted
867	Broward	70	Male	No		Yes	FL resident	03/17/20
868	Broward	19	Female	Yes	SPAIN	Yes	FL resident	03/17/20
869	Broward	79	Female	Yes	CO; FL	Yes	FL resident	03/17/20
870	Broward	57	Female	No		Yes	FL resident	03/17/20
871	Broward	20	Male	Yes	NJ	Yes	FL resident	03/17/20
872	Broward	33	Male	No		Yes	FL resident	03/18/20
873	Broward	67	Male	Yes	CO	Unknown	FL resident	03/18/20
874	Broward	57	Male	Yes	NJ	Yes	FL resident	03/18/20
875	Broward	69	Male	Yes	NY	No	FL resident	03/18/20
876	Broward	43	Male	Yes	NY	Yes	FL resident	03/18/20
877	Broward	65	Male	No		No	FL resident	03/18/20
878	Broward	29	Male	Yes	NJ; NY	No	FL resident	03/18/20
879	Broward	21	Female	Yes	SPAIN	Yes	FL resident	03/18/20
880	Broward	54	Male	Yes	FL; IL	Yes	FL resident	03/18/20
881	Broward	43	Female	No		No	FL resident	03/18/20
882	Broward	57	Male	No		Yes	FL resident	03/18/20
883	Broward	48	Male	Yes	PA	Unknown	FL resident	03/18/20
884	Broward	56	Female	Yes	VA	No	FL resident	03/18/20
885	Broward	21	Male	Yes	SPAIN	Unknown	FL resident	03/18/20
886	Broward	42	Male	No		Yes	FL resident	03/18/20
887	Broward	21	Female	Yes	IRELAND	Yes	FL resident	03/18/20
888	Broward	93	Male	No		Yes	FL resident	03/18/20
889	Broward	30	Male	Yes	CT; FL; ITALY	Unknown	FL resident	03/18/20
890	Broward	49	Female	No		No	FL resident	03/18/20
891	Broward	25	Female	Yes	MOROCCO; SPAIN	No	FL resident	03/18/20
892	Broward	21	Male	Yes	SPAIN	Yes	FL resident	03/18/20
893	Broward	20	Male	Yes	BRAZIL; SPAIN	No	FL resident	03/18/20
894	Broward	75	Male	No		Yes	FL resident	03/18/20
895	Broward	42	Male	Yes	AUSTRALIA	Yes	FL resident	03/18/20
896	Broward	53	Male	No		No	FL resident	03/18/20
897	Broward	58	Male	No		Yes	FL resident	03/18/20
898	Broward	55	Male	No		No	FL resident	03/18/20
899	Broward	44	Male	Yes	NY	No	FL resident	03/19/20
900	Broward	26	Female	No		Yes	FL resident	03/19/20
901	Broward	62	Female	Yes	ISRAEL	Yes	FL resident	03/19/20
902	Broward	49	Male	Yes	COLOMBIA; FL	Yes	FL resident	03/19/20
903	Broward	47	Female	Yes	IRELAND; SPAIN; UNITED KINGDOM	No	FL resident	03/19/20
904	Broward	60	Male	No		Yes	FL resident	03/19/20
905	Broward	96	Female	No		Yes	FL resident	03/19/20
906	Broward	94	Male	No		Yes	FL resident	03/19/20
907	Broward	22	Female	No		No	FL resident	03/19/20
908	Broward	60	Male	No		Yes	FL resident	03/19/20
909	Broward	93	Male	No		Yes	FL resident	03/19/20
910	Broward	47	Male	No		Yes	FL resident	03/19/20
911	Broward	29	Male	No		No	FL resident	03/19/20
912	Broward	92	Male	No		Yes	FL resident	03/20/20
913	Broward	31	Male	No		Yes	FL resident	03/20/20
914	Broward	32	Male	No		Yes	FL resident	03/20/20
915	Broward	54	Male	No		Yes	FL resident	03/20/20
916	Broward	77	Male	No		Unknown	FL resident	03/20/20
917	Broward	19	Male	Yes	NY	Yes	FL resident	03/20/20
918	Broward	68	Male	Yes	DOMINICAN REPUBLIC	Yes	FL resident	03/20/20
919	Broward	28	Female	No		Yes	FL resident	03/20/20
920	Broward	53	Female	No		Yes	FL resident	03/20/20
921	Broward	35	Female	No		Yes	FL resident	03/20/20
922	Broward	58	Female	No		No	FL resident	03/20/20
923	Broward	73	Male	No		Yes	FL resident	03/20/20
924	Broward	57	Male	Yes	CO	Unknown	FL resident	03/20/20
925	Broward	21	Female	Yes	MEXICO	Yes	FL resident	03/20/20
926	Broward	53	Female	No		Yes	FL resident	03/20/20
927	Broward	51	Male	No		No	FL resident	03/20/20

Coronavirus: line list of cases

Data verified as of May 13, 2020 at 10 AM

Data in this report are provisional and subject to change.

Case	County	Age	Gender	Travel related	Travel detail	Contact with a confirmed case	Jurisdiction	Date case counted
928	Broward	62	Male	No		Unknown	FL resident	03/20/20
929	Broward	69	Male	Yes	IL	Yes	FL resident	03/20/20
930	Broward	65	Male	Yes	NY	Yes	FL resident	03/20/20
931	Broward	86	Male	No		No	FL resident	03/20/20
932	Broward	38	Male	No		Yes	FL resident	03/20/20
933	Broward	75	Male	No		Yes	FL resident	03/20/20
934	Broward	65	Male	No		Yes	FL resident	03/20/20
935	Broward	70	Male	No		Yes	FL resident	03/20/20
936	Broward	55	Male	Yes	NV	Yes	FL resident	03/20/20
937	Broward	65	Male	Yes	PERU	Yes	FL resident	03/20/20
938	Broward	53	Female	Yes	FL; GA; HI; MA	No	FL resident	03/20/20
939	Broward	42	Female	Unknown		Yes	FL resident	03/20/20
940	Broward	59	Male	No		Yes	FL resident	03/20/20
941	Broward	46	Male	Yes	CO	Unknown	FL resident	03/20/20
942	Broward	71	Female	No		Yes	FL resident	03/20/20
943	Broward	65	Male	No		Yes	FL resident	03/21/20
944	Broward	72	Female	Yes	FRANCE	Yes	FL resident	03/21/20
945	Broward	20	Male	No		Yes	FL resident	03/21/20
946	Broward	57	Female	No		Yes	FL resident	03/21/20
947	Broward	23	Female	Yes	NY	Yes	FL resident	03/21/20
948	Broward	44	Male	No		Yes	FL resident	03/21/20
949	Broward	59	Male	Yes	SPAIN	Yes	FL resident	03/21/20
950	Broward	95	Male	No		Unknown	FL resident	03/21/20
951	Broward	59	Male	No		Unknown	FL resident	03/21/20
952	Broward	86	Male	No		Yes	FL resident	03/21/20
953	Broward	77	Female	No		Unknown	FL resident	03/21/20
954	Broward	35	Male	Yes	ITALY; SPAIN	Unknown	FL resident	03/21/20
955	Broward	51	Male	No		Yes	FL resident	03/21/20
956	Broward	62	Female	No		No	FL resident	03/21/20
957	Broward	20	Female	Yes	SPAIN	Yes	FL resident	03/21/20
958	Broward	53	Female	No		No	FL resident	03/21/20
959	Broward	86	Male	No		Yes	FL resident	03/21/20
960	Broward	19	Female	Yes	IRELAND	Yes	FL resident	03/21/20
961	Broward	88	Male	No		Yes	FL resident	03/21/20
962	Broward	35	Male	No		Yes	FL resident	03/21/20
963	Broward	43	Male	No		No	FL resident	03/21/20
964	Broward	17	Female	Yes	SPAIN	Yes	FL resident	03/21/20
965	Broward	20	Female	No		Yes	FL resident	03/21/20
966	Broward	55	Male	No		Unknown	FL resident	03/21/20
967	Broward	17	Female	No		Yes	FL resident	03/21/20
968	Broward	67	Female	Yes	DOMINICAN REPUBLIC	No	FL resident	03/21/20
969	Broward	37	Male	Yes	CANADA	Yes	FL resident	03/21/20
970	Broward	56	Female	No		Yes	FL resident	03/21/20
971	Broward	25	Male	No		Yes	FL resident	03/21/20
972	Broward	43	Male	No		Yes	FL resident	03/21/20
973	Broward	30	Male	Yes	FL; NV	Unknown	FL resident	03/21/20
974	Broward	45	Female	Yes	SPAIN	No	FL resident	03/21/20
975	Broward	94	Male	No		Yes	FL resident	03/21/20
976	Broward	27	Male	Yes	FL; UT	Yes	FL resident	03/21/20
977	Broward	69	Male	No		Yes	FL resident	03/21/20
978	Broward	66	Male	No		Yes	FL resident	03/21/20
979	Broward	57	Male	Yes	COLOMBIA; FL	Yes	FL resident	03/21/20
980	Broward	52	Male	Yes	EGYPT	Yes	FL resident	03/21/20
981	Broward	57	Male	Yes	FRANCE	No	FL resident	03/22/20
982	Broward	31	Female	No		No	FL resident	03/22/20
983	Broward	33	Male	Yes	LA	Yes	FL resident	03/22/20
984	Broward	90	Female	No		Yes	FL resident	03/22/20
985	Broward	42	Female	No		Yes	FL resident	03/22/20
986	Broward	84	Female	No		Yes	FL resident	03/22/20
987	Broward	24	Male	No		Yes	FL resident	03/22/20
988	Broward	20	Male	Yes	SPAIN	Unknown	FL resident	03/22/20
989	Broward	58	Male	Yes	BRAZIL; NY; SPAIN	Yes	FL resident	03/22/20

Coronavirus: line list of cases

Data verified as of May 13, 2020 at 10 AM

Data in this report are provisional and subject to change.

Case	County	Age	Gender	Travel related	Travel detail	Contact with a confirmed case	Jurisdiction	Date case counted
990	Broward	80	Female	No		Unknown	FL resident	03/22/20
991	Broward	22	Female	Yes	FL; NY	Yes	FL resident	03/22/20
992	Broward	64	Male	No		Unknown	FL resident	03/22/20
993	Broward	43	Female	No		Yes	FL resident	03/22/20
994	Broward	18	Male	No		Yes	FL resident	03/22/20
995	Broward	33	Female	Yes	CA; UNITED KINGDOM	Yes	FL resident	03/22/20
996	Broward	32	Male	No		Yes	FL resident	03/22/20
997	Broward	56	Female	No		Yes	FL resident	03/22/20
998	Broward	50	Male	No		Yes	FL resident	03/22/20
999	Broward	30	Male	No		No	FL resident	03/22/20
1,000	Broward	29	Male	Yes	CA; FL	Yes	FL resident	03/22/20
1,001	Broward	71	Male	No		Yes	FL resident	03/22/20
1,002	Broward	26	Female	No		Yes	FL resident	03/22/20
1,003	Broward	67	Male	No		No	FL resident	03/22/20
1,004	Broward	39	Female	No		No	FL resident	03/22/20
1,005	Broward	53	Female	No		Yes	FL resident	03/22/20
1,006	Broward	51	Female	No		Yes	FL resident	03/22/20
1,007	Broward	53	Male	Yes	ARGENTINA; ECUADOR; FL; MEXICO; NV	Unknown	FL resident	03/22/20
1,008	Broward	55	Male	No		Yes	FL resident	03/22/20
1,009	Broward	30	Female	No		Yes	FL resident	03/22/20
1,010	Broward	84	Female	No		Yes	FL resident	03/22/20
1,011	Broward	32	Male	No		Yes	FL resident	03/22/20
1,012	Broward	75	Male	Yes	FL; HONDURAS	No	FL resident	03/22/20
1,013	Broward	31	Male	No		Unknown	FL resident	03/22/20
1,014	Broward	46	Female	No		No	FL resident	03/22/20
1,015	Broward	44	Male	No		Unknown	FL resident	03/22/20
1,016	Broward	56	Female	No		No	FL resident	03/22/20
1,017	Broward	40	Male	No		No	FL resident	03/22/20
1,018	Broward	41	Male	No		Unknown	FL resident	03/22/20
1,019	Broward	82	Male	Yes	CO	Yes	FL resident	03/22/20
1,020	Broward	73	Male	No		Yes	FL resident	03/22/20
1,021	Broward	61	Female	No		Yes	FL resident	03/22/20
1,022	Broward	50	Male	No		Unknown	FL resident	03/22/20
1,023	Broward	57	Male	Yes	NY	Unknown	FL resident	03/22/20
1,024	Broward	50	Male	No		Yes	FL resident	03/22/20
1,025	Broward	26	Female	No		Yes	FL resident	03/22/20
1,026	Broward	43	Female	No		Unknown	FL resident	03/22/20
1,027	Broward	22	Female	No		Yes	FL resident	03/22/20
1,028	Broward	64	Male	No		No	FL resident	03/22/20
1,029	Broward	43	Female	No		Yes	FL resident	03/22/20
1,030	Broward	71	Male	Yes	MI; UNKNOWN	No	FL resident	03/22/20
1,031	Broward	75	Female	No		No	FL resident	03/22/20
1,032	Broward	70	Male	No		Unknown	FL resident	03/22/20
1,033	Broward	32	Male	No		Yes	FL resident	03/22/20
1,034	Broward	51	Female	No		Yes	FL resident	03/22/20
1,035	Broward	36	Female	Yes	FRANCE; UNITED KINGDOM	Yes	FL resident	03/22/20
1,036	Broward	33	Male	Yes	FL; MEXICO	Unknown	FL resident	03/22/20
1,037	Broward	38	Male	No		Yes	FL resident	03/22/20
1,038	Broward	59	Male	Yes	CHILE; GERMANY	Yes	FL resident	03/22/20
1,039	Broward	60	Female	Yes	CO; FL	Yes	FL resident	03/22/20
1,040	Broward	24	Male	No		Unknown	FL resident	03/22/20
1,041	Broward	55	Male	No		Yes	FL resident	03/22/20
1,042	Broward	57	Male	No		Yes	FL resident	03/22/20
1,043	Broward	56	Male	No		Yes	FL resident	03/22/20
1,044	Broward	50	Female	No		Yes	FL resident	03/22/20
1,045	Broward	26	Female	No		Yes	FL resident	03/22/20
1,046	Broward	42	Male	No		No	FL resident	03/22/20
1,047	Broward	80	Female	No		No	FL resident	03/23/20
1,048	Broward	22	Female	No		Yes	FL resident	03/23/20
1,049	Broward	96	Female	No		Yes	FL resident	03/23/20
1,050	Broward	46	Male	No		Unknown	FL resident	03/23/20

Coronavirus: line list of cases

Data verified as of May 13, 2020 at 10 AM

Data in this report are provisional and subject to change.

Case	County	Age	Gender	Travel related	Travel detail	Contact with a confirmed case	Jurisdiction	Date case counted
1,051	Broward	29	Female	Yes	FL; NY	No	FL resident	03/23/20
1,052	Broward	41	Male	No		No	FL resident	03/23/20
1,053	Broward	73	Female	Yes	NY	Yes	FL resident	03/23/20
1,054	Broward	71	Male	No		Yes	FL resident	03/23/20
1,055	Broward	74	Male	No		Unknown	FL resident	03/23/20
1,056	Broward	56	Male	No		No	FL resident	03/23/20
1,057	Broward	72	Male	No		Yes	FL resident	03/23/20
1,058	Broward	64	Female	Yes	PERU	Yes	FL resident	03/23/20
1,059	Broward	21	Female	No		No	FL resident	03/23/20
1,060	Broward	83	Female	Yes	CA; FL	Yes	FL resident	03/23/20
1,061	Broward	76	Female	Yes	PUERTO RICO	Yes	FL resident	03/23/20
1,062	Broward	66	Male	Yes	NY	Yes	FL resident	03/23/20
1,063	Broward	51	Male	No		Unknown	FL resident	03/23/20
1,064	Broward	68	Male	No		No	FL resident	03/23/20
1,065	Broward	15	Female	No		No	FL resident	03/23/20
1,066	Broward	51	Male	No		Yes	FL resident	03/23/20
1,067	Broward	52	Male	Yes	CO	Yes	FL resident	03/23/20
1,068	Broward	28	Male	Yes	ECUADOR	Yes	FL resident	03/23/20
1,069	Broward	26	Female	No		Unknown	FL resident	03/23/20
1,070	Broward	67	Female	Yes	FL; MI	Yes	FL resident	03/23/20
1,071	Broward	28	Male	Yes	AUSTRALIA; CA; FL	Yes	FL resident	03/23/20
1,072	Broward	29	Male	No		Yes	FL resident	03/23/20
1,073	Broward	59	Male	No		Yes	FL resident	03/23/20
1,074	Broward	82	Female	No		Yes	FL resident	03/23/20
1,075	Broward	50	Female	No		Yes	FL resident	03/23/20
1,076	Broward	66	Female	Yes	CO; ID	Yes	FL resident	03/23/20
1,077	Broward	20	Male	No		Yes	FL resident	03/23/20
1,078	Broward	43	Male	No		Yes	FL resident	03/23/20
1,079	Broward	71	Male	Yes	FRANCE	Yes	FL resident	03/23/20
1,080	Broward	28	Male	Yes	GA	No	FL resident	03/23/20
1,081	Broward	30	Male	No		Yes	FL resident	03/23/20
1,082	Broward	52	Female	No		Yes	FL resident	03/23/20
1,083	Broward	65	Male	Yes	NJ	Yes	FL resident	03/23/20
1,084	Broward	76	Male	No		No	FL resident	03/23/20
1,085	Broward	67	Male	Yes	NY	No	FL resident	03/23/20
1,086	Broward	34	Female	No		Yes	FL resident	03/23/20
1,087	Broward	1	Female	Unknown		Yes	FL resident	03/24/20
1,088	Broward	38	Male	No		Yes	FL resident	03/24/20
1,089	Broward	39	Female	No		Yes	FL resident	03/24/20
1,090	Broward	42	Female	No		No	FL resident	03/24/20
1,091	Broward	61	Male	No		No	FL resident	03/24/20
1,092	Broward	74	Male	No		Unknown	FL resident	03/24/20
1,093	Broward	40	Female	No		Yes	FL resident	03/24/20
1,094	Broward	31	Male	Yes	FL; NY	Yes	FL resident	03/24/20
1,095	Broward	59	Female	No		Yes	FL resident	03/24/20
1,096	Broward	58	Male	Yes	NY	Unknown	FL resident	03/24/20
1,097	Broward	64	Male	Yes	CANADA	No	FL resident	03/24/20
1,098	Broward	51	Male	Yes	DOMINICAN REPUBLIC	Unknown	FL resident	03/24/20
1,099	Broward	64	Female	Yes	HAITI	Unknown	FL resident	03/24/20
1,100	Broward	0	Male	Unknown		Yes	FL resident	03/24/20
1,101	Broward	57	Female	No		Yes	FL resident	03/24/20
1,102	Broward	49	Female	Yes	FL; GA	Yes	FL resident	03/24/20
1,103	Broward	78	Male	No		Yes	FL resident	03/24/20
1,104	Broward	64	Male	Unknown		Unknown	FL resident	03/24/20
1,105	Broward	84	Female	No		Yes	FL resident	03/24/20
1,106	Broward	33	Male	Yes	CO	No	FL resident	03/24/20
1,107	Broward	36	Male	No		No	FL resident	03/24/20
1,108	Broward	38	Male	No		No	FL resident	03/24/20
1,109	Broward	21	Male	Yes	EUROPE	No	FL resident	03/24/20
1,110	Broward	62	Male	No		Yes	FL resident	03/24/20
1,111	Broward	20	Female	No		Yes	FL resident	03/24/20
1,112	Broward	52	Female	No		Yes	FL resident	03/24/20

Coronavirus: line list of cases

Data verified as of May 13, 2020 at 10 AM

Data in this report are provisional and subject to change.

Case	County	Age	Gender	Travel related	Travel detail	Contact with a confirmed case	Jurisdiction	Date case counted
1,113	Broward	61	Male	Yes	RI	Unknown	FL resident	03/24/20
1,114	Broward	77	Male	No		Yes	FL resident	03/24/20
1,115	Broward	38	Female	No		Unknown	FL resident	03/24/20
1,116	Broward	59	Male	Yes	NC	Unknown	FL resident	03/24/20
1,117	Broward	58	Female	Yes	GA	Yes	FL resident	03/24/20
1,118	Broward	53	Female	Unknown		Unknown	FL resident	03/24/20
1,119	Broward	60	Male	Yes	ECUADOR	Yes	FL resident	03/24/20
1,120	Broward	45	Male	No		No	FL resident	03/24/20
1,121	Broward	38	Male	No		Unknown	FL resident	03/24/20
1,122	Broward	41	Male	Unknown		Yes	FL resident	03/24/20
1,123	Broward	22	Female	Unknown		Yes	FL resident	03/24/20
1,124	Broward	47	Female	No		Yes	FL resident	03/24/20
1,125	Broward	53	Male	No		Yes	FL resident	03/24/20
1,126	Broward	46	Male	No		Yes	FL resident	03/24/20
1,127	Broward	61	Female	Yes	NY	Unknown	FL resident	03/25/20
1,128	Broward	83	Male	No		Unknown	FL resident	03/25/20
1,129	Broward	47	Female	No		Yes	FL resident	03/25/20
1,130	Broward	51	Female	No		Yes	FL resident	03/25/20
1,131	Broward	40	Male	Yes	COLOMBIA	Yes	FL resident	03/25/20
1,132	Broward	59	Female	No		Yes	FL resident	03/25/20
1,133	Broward	35	Male	No		Unknown	FL resident	03/25/20
1,134	Broward	53	Female	No		Yes	FL resident	03/25/20
1,135	Broward	50	Male	No		Yes	FL resident	03/25/20
1,136	Broward	56	Male	No		Yes	FL resident	03/25/20
1,137	Broward	79	Male	Yes	PERU	Yes	FL resident	03/25/20
1,138	Broward	57	Male	No		No	FL resident	03/25/20
1,139	Broward	73	Male	No		No	FL resident	03/25/20
1,140	Broward	59	Female	No		Unknown	FL resident	03/25/20
1,141	Broward	53	Male	No		Unknown	FL resident	03/25/20
1,142	Broward	49	Female	No		Yes	FL resident	03/25/20
1,143	Broward	73	Male	Yes	SPAIN	Yes	FL resident	03/25/20
1,144	Broward	28	Male	Yes	NY	No	FL resident	03/25/20
1,145	Broward	30	Female	No		No	FL resident	03/25/20
1,146	Broward	73	Male	No		Yes	FL resident	03/25/20
1,147	Broward	24	Male	No		Yes	FL resident	03/25/20
1,148	Broward	62	Female	No		No	FL resident	03/25/20
1,149	Broward	63	Male	No		Unknown	FL resident	03/25/20
1,150	Broward	76	Female	Yes	HAITI	No	FL resident	03/25/20
1,151	Broward	59	Male	No		Yes	FL resident	03/25/20
1,152	Broward	56	Female	Unknown		Yes	FL resident	03/25/20
1,153	Broward	36	Male	No		Yes	FL resident	03/25/20
1,154	Broward	48	Male	No		No	FL resident	03/25/20
1,155	Broward	50	Male	No		Yes	FL resident	03/25/20
1,156	Broward	29	Male	Yes	FL; MEXICO	Yes	FL resident	03/25/20
1,157	Broward	85	Male	No		Yes	FL resident	03/25/20
1,158	Broward	94	Female	No		Yes	FL resident	03/25/20
1,159	Broward	28	Female	No		Yes	FL resident	03/25/20
1,160	Broward	59	Female	No		Yes	FL resident	03/25/20
1,161	Broward	59	Male	No		Yes	FL resident	03/25/20
1,162	Broward	34	Male	No		No	FL resident	03/25/20
1,163	Broward	30	Female	No		No	FL resident	03/25/20
1,164	Broward	34	Male	Yes	CA; FL; TX	Unknown	FL resident	03/25/20
1,165	Broward	59	Male	No		Unknown	FL resident	03/25/20
1,166	Broward	38	Male	No		Yes	FL resident	03/25/20
1,167	Broward	52	Male	Unknown		No	FL resident	03/25/20
1,168	Broward	63	Female	Yes	CA	Yes	FL resident	03/25/20
1,169	Broward	66	Male	No		Unknown	FL resident	03/25/20
1,170	Broward	67	Male	No		Yes	FL resident	03/25/20
1,171	Broward	69	Female	No		Yes	FL resident	03/25/20
1,172	Broward	49	Male	No		Yes	FL resident	03/25/20
1,173	Broward	58	Male	No		No	FL resident	03/25/20
1,174	Broward	69	Female	No		Yes	FL resident	03/25/20

Coronavirus: line list of cases

Data verified as of May 13, 2020 at 10 AM

Data in this report are provisional and subject to change.

Case	County	Age	Gender	Travel related	Travel detail	Contact with a confirmed case	Jurisdiction	Date case counted
1,175	Broward	65	Male	No		Yes	FL resident	03/25/20
1,176	Broward	18	Female	Yes	CO; FL	Yes	FL resident	03/25/20
1,177	Broward	46	Male	No		No	FL resident	03/25/20
1,178	Broward	46	Male	Unknown		Unknown	FL resident	03/25/20
1,179	Broward	44	Male	Yes	FL; SWITZERLAND	Unknown	FL resident	03/25/20
1,180	Broward	25	Male	Yes	ITALY	Unknown	FL resident	03/25/20
1,181	Broward	76	Male	No		Yes	FL resident	03/25/20
1,182	Broward	35	Male	No		Yes	FL resident	03/25/20
1,183	Broward	34	Male	No		Yes	FL resident	03/25/20
1,184	Broward	42	Male	Unknown			FL resident	03/25/20
1,185	Broward	35	Female	No		Yes	FL resident	03/25/20
1,186	Broward	45	Male	Yes	TX	Yes	FL resident	03/25/20
1,187	Broward	23	Male	Yes	IRELAND	Unknown	FL resident	03/25/20
1,188	Broward	24	Female	Yes	FL; MOROCCO; PORTUGAL; SPAIN	No	FL resident	03/25/20
1,189	Broward	60	Female	No		Yes	FL resident	03/25/20
1,190	Broward	56	Female	No		Unknown	FL resident	03/25/20
1,191	Broward	73	Male	Yes	BAHAMAS; FL	No	FL resident	03/25/20
1,192	Broward	37	Male	No		No	FL resident	03/25/20
1,193	Broward	50	Male	No		Yes	FL resident	03/25/20
1,194	Broward	43	Female	No		Yes	FL resident	03/25/20
1,195	Broward	36	Male	No		Yes	FL resident	03/25/20
1,196	Broward	35	Female	No		Unknown	FL resident	03/25/20
1,197	Broward	67	Female	No		Unknown	FL resident	03/25/20
1,198	Broward	70	Female	Yes	NY	Yes	FL resident	03/25/20
1,199	Broward	66	Male	Yes	FL; PA	Unknown	FL resident	03/25/20
1,200	Broward	63	Male	Yes	NY	Yes	FL resident	03/25/20
1,201	Broward	64	Male	No		Unknown	FL resident	03/25/20
1,202	Broward	54	Male	No		No	FL resident	03/25/20
1,203	Broward	35	Male	No		Yes	FL resident	03/25/20
1,204	Broward	49	Male	No		Yes	FL resident	03/25/20
1,205	Broward	49	Male	No		No	FL resident	03/25/20
1,206	Broward	71	Female	No		No	FL resident	03/25/20
1,207	Broward	39	Female	No		Yes	FL resident	03/25/20
1,208	Broward	82	Female	No		No	FL resident	03/25/20
1,209	Broward	28	Male	Unknown		Unknown	FL resident	03/25/20
1,210	Broward	18	Male	Unknown		Unknown	FL resident	03/25/20
1,211	Broward	35	Female	Yes	NY	Yes	FL resident	03/25/20
1,212	Broward	48	Female	Yes	DOMINICAN REPUBLIC	No	FL resident	03/25/20
1,213	Broward	46	Male	No		Yes	FL resident	03/25/20
1,214	Broward	71	Male	No		Unknown	FL resident	03/25/20
1,215	Broward	37	Male	No		Unknown	FL resident	03/25/20
1,216	Broward	54	Male	No		Yes	FL resident	03/25/20
1,217	Broward	65	Male	No		No	FL resident	03/25/20
1,218	Broward	50	Female	No		Yes	FL resident	03/25/20
1,219	Broward	86	Female	No		Yes	FL resident	03/25/20
1,220	Broward	97	Male	No		Unknown	FL resident	03/25/20
1,221	Broward	62	Male	Yes	FL; NY	Yes	FL resident	03/25/20
1,222	Broward	64	Male	Yes	NY	Unknown	FL resident	03/25/20
1,223	Broward	45	Female	No		No	FL resident	03/25/20
1,224	Broward	78	Male	No		No	FL resident	03/25/20
1,225	Broward	48	Male	No		Unknown	FL resident	03/25/20
1,226	Broward	34	Male	Yes	CA	Yes	FL resident	03/25/20
1,227	Broward	37	Male	Unknown		Unknown	FL resident	03/25/20
1,228	Broward	67	Female	No		Yes	FL resident	03/25/20
1,229	Broward	50	Male	No		No	FL resident	03/25/20
1,230	Broward	64	Female	No		No	FL resident	03/25/20
1,231	Broward	44	Male	No		Yes	FL resident	03/25/20
1,232	Broward	87	Female	No		Yes	FL resident	03/25/20
1,233	Broward	37	Male	Yes	BRAZIL	No	FL resident	03/25/20
1,234	Broward	40	Male	No		No	FL resident	03/25/20
1,235	Broward	75	Male	Yes	NY	Yes	FL resident	03/25/20

Coronavirus: line list of cases

Data verified as of May 13, 2020 at 10 AM

Data in this report are provisional and subject to change.

Case	County	Age	Gender	Travel related	Travel detail	Contact with a confirmed case	Jurisdiction	Date case counted
1,236	Broward	53	Male	No		Yes	FL resident	03/25/20
1,237	Broward	45	Male	Unknown		Unknown	FL resident	03/25/20
1,238	Broward	55	Male	Unknown		Yes	FL resident	03/25/20
1,239	Broward	55	Female	Unknown		Yes	FL resident	03/25/20
1,240	Broward	24	Female	No		No	FL resident	03/25/20
1,241	Broward	70	Male	Unknown		Unknown	FL resident	03/25/20
1,242	Broward	58	Male	No		No	FL resident	03/25/20
1,243	Broward	65	Male	No		No	FL resident	03/25/20
1,244	Broward	27	Male	Unknown		Yes	FL resident	03/25/20
1,245	Broward	79	Female	Unknown		Yes	FL resident	03/25/20
1,246	Broward	78	Female	No		Yes	FL resident	03/25/20
1,247	Broward	59	Male	Yes	COLOMBIA	Unknown	FL resident	03/26/20
1,248	Broward	62	Male	Unknown		Unknown	FL resident	03/26/20
1,249	Broward	40	Male	No		No	FL resident	03/26/20
1,250	Broward	39	Male	No		No	FL resident	03/26/20
1,251	Broward	54	Male	No		No	FL resident	03/26/20
1,252	Broward	21	Male	Yes	SPAIN	Yes	FL resident	03/26/20
1,253	Broward	40	Male	Yes	FL; NY; VA	No	FL resident	03/26/20
1,254	Broward	25	Male	No		Yes	FL resident	03/26/20
1,255	Broward	44	Female	No		Unknown	FL resident	03/26/20
1,256	Broward	58	Female	No		No	FL resident	03/26/20
1,257	Broward	72	Male	No		Yes	FL resident	03/26/20
1,258	Broward	74	Female	Unknown		Yes	FL resident	03/26/20
1,259	Broward	16	Male	No		No	FL resident	03/26/20
1,260	Broward	44	Male	No		Yes	FL resident	03/26/20
1,261	Broward	41	Female	Unknown		Unknown	FL resident	03/26/20
1,262	Broward	51	Male	No		Unknown	FL resident	03/26/20
1,263	Broward	35	Male	Yes	IRELAND	Yes	FL resident	03/26/20
1,264	Broward	38	Female	Yes	PERU	Unknown	FL resident	03/26/20
1,265	Broward	57	Female	Yes	DOMINICAN REPUBLIC	Yes	FL resident	03/26/20
1,266	Broward	66	Female	No		Yes	FL resident	03/26/20
1,267	Broward	58	Female	No		No	FL resident	03/26/20
1,268	Broward	47	Female	Unknown		Unknown	FL resident	03/26/20
1,269	Broward	30	Female	Yes	DOMINICAN REPUBLIC; FL; NJ; NY	Yes	FL resident	03/26/20
1,270	Broward	22	Female	Yes	ITALY	Yes	FL resident	03/26/20
1,271	Broward	47	Female	No		No	FL resident	03/26/20
1,272	Broward	57	Male	Unknown		Yes	FL resident	03/26/20
1,273	Broward	43	Female	No		Unknown	FL resident	03/26/20
1,274	Broward	77	Female	No		Yes	FL resident	03/26/20
1,275	Broward	33	Male	Unknown		Yes	FL resident	03/26/20
1,276	Broward	25	Female	No		No	FL resident	03/26/20
1,277	Broward	39	Male	No		Yes	FL resident	03/26/20
1,278	Broward	40	Male	No		Yes	FL resident	03/26/20
1,279	Broward	37	Female	No		Yes	FL resident	03/26/20
1,280	Broward	41	Female	Unknown		Unknown	FL resident	03/26/20
1,281	Broward	47	Male	No		Unknown	FL resident	03/26/20
1,282	Broward	51	Female	No		Yes	FL resident	03/26/20
1,283	Broward	69	Male	Yes	ANTIGUA AND BARBUDA; FRANCE; GA; SPAIN	Yes	FL resident	03/26/20
1,284	Broward	62	Female	Yes	ANTIGUA AND BARBUDA; FRANCE; PUERTO RICO; SPAIN	Yes	FL resident	03/26/20
1,285	Broward	25	Female	Unknown		Yes	FL resident	03/26/20
1,286	Broward	45	Female	No		Yes	FL resident	03/26/20
1,287	Broward	38	Male	Yes	FL; UNKNOWN	No	FL resident	03/26/20
1,288	Broward	49	Female	No		Yes	FL resident	03/26/20
1,289	Broward	55	Female	Unknown		Yes	FL resident	03/26/20
1,290	Broward	36	Female	No		Yes	FL resident	03/26/20
1,291	Broward	27	Male	Yes	NY	No	FL resident	03/26/20
1,292	Broward	65	Male	No		Unknown	FL resident	03/26/20
1,293	Broward	30	Female	Unknown		No	FL resident	03/26/20
1,294	Broward	57	Male	Yes	FRANCE	Yes	FL resident	03/26/20

Coronavirus: line list of cases

Data verified as of May 13, 2020 at 10 AM

Data in this report are provisional and subject to change.

Case	County	Age	Gender	Travel related	Travel detail	Contact with a confirmed case	Jurisdiction	Date case counted
1,295	Broward	72	Female	Yes	ID	Yes	FL resident	03/26/20
1,296	Broward	56	Male	No		No	FL resident	03/26/20
1,297	Broward	40	Male	Yes	CO	Unknown	FL resident	03/26/20
1,298	Broward	72	Female	Yes	PERU	Unknown	FL resident	03/26/20
1,299	Broward	45	Male	Yes	FL; UNKNOWN	Yes	FL resident	03/26/20
1,300	Broward	64	Female	Yes	LA; NC	Yes	FL resident	03/26/20
1,301	Broward	68	Male	No		Yes	FL resident	03/26/20
1,302	Broward	23	Female	No		Yes	FL resident	03/26/20
1,303	Broward	30	Male	No		No	FL resident	03/26/20
1,304	Broward	94	Female	No		Unknown	FL resident	03/26/20
1,305	Broward	80	Female	No		Yes	FL resident	03/26/20
1,306	Broward	52	Female	No		No	FL resident	03/26/20
1,307	Broward	62	Female	No		No	FL resident	03/26/20
1,308	Broward	42	Female	No		Yes	FL resident	03/26/20
1,309	Broward	61	Male	No		No	FL resident	03/26/20
1,310	Broward	49	Male	No		No	FL resident	03/26/20
1,311	Broward	26	Male	Yes	BRAZIL; FL	Unknown	FL resident	03/26/20
1,312	Broward	68	Female	Unknown		Yes	FL resident	03/26/20
1,313	Broward	37	Male	Unknown		Unknown	FL resident	03/26/20
1,314	Broward	42	Male	No		Yes	FL resident	03/26/20
1,315	Broward	34	Female	No		No	FL resident	03/26/20
1,316	Broward	61	Male	No		No	FL resident	03/26/20
1,317	Broward	78	Female	No		Yes	FL resident	03/26/20
1,318	Broward	55	Male	No		No	FL resident	03/26/20
1,319	Broward	33	Female	Yes	FL; GA	Yes	FL resident	03/26/20
1,320	Broward	46	Female	Unknown		Unknown	FL resident	03/26/20
1,321	Broward	67	Male	No		Unknown	FL resident	03/26/20
1,322	Broward	42	Male	Unknown		Yes	FL resident	03/26/20
1,323	Broward	57	Male	Unknown		Unknown	FL resident	03/26/20
1,324	Broward	28	Male	No		Yes	FL resident	03/26/20
1,325	Broward	36	Male	No		Yes	FL resident	03/26/20
1,326	Broward	62	Female	Yes	NY	Yes	FL resident	03/26/20
1,327	Broward	30	Male	No		Yes	FL resident	03/26/20
1,328	Broward	32	Female	No		Yes	FL resident	03/26/20
1,329	Broward	42	Female	No		Yes	FL resident	03/26/20
1,330	Broward	29	Male	No		Yes	FL resident	03/26/20
1,331	Broward	26	Female	Yes	NY	Yes	FL resident	03/26/20
1,332	Broward	41	Male	Yes	CO	No	FL resident	03/26/20
1,333	Broward	66	Male	Yes	NY	Yes	FL resident	03/26/20
1,334	Broward	22	Female	No		Yes	FL resident	03/27/20
1,335	Broward	26	Male	Yes	BRAZIL; PANAMA	Unknown	FL resident	03/27/20
1,336	Broward	28	Female	Yes	FL; HAITI; MEXICO	Unknown	FL resident	03/27/20
1,337	Broward	39	Male	Unknown		Unknown	FL resident	03/27/20
1,338	Broward	28	Male	No		Yes	FL resident	03/27/20
1,339	Broward	55	Male	No		No	FL resident	03/27/20
1,340	Broward	35	Male	No		Yes	FL resident	03/27/20
1,341	Broward	60	Male	Unknown		Yes	FL resident	03/27/20
1,342	Broward	40	Female	No		Yes	FL resident	03/27/20
1,343	Broward	37	Male	Unknown		Unknown	FL resident	03/27/20
1,344	Broward	67	Male	No		Yes	FL resident	03/27/20
1,345	Broward	60	Female	Unknown		Yes	FL resident	03/27/20
1,346	Broward	32	Male	Yes	SPAIN	No	FL resident	03/27/20
1,347	Broward	58	Female	No		No	FL resident	03/27/20
1,348	Broward	56	Male	Unknown		Yes	FL resident	03/27/20
1,349	Broward	74	Female	Unknown		Yes	FL resident	03/27/20
1,350	Broward	28	Female	No		No	FL resident	03/27/20
1,351	Broward	66	Female	No		Unknown	FL resident	03/27/20
1,352	Broward	56	Female	No		Yes	FL resident	03/27/20
1,353	Broward	57	Male	Yes	NY	No	FL resident	03/27/20
1,354	Broward	45	Male	Yes	NY	Unknown	FL resident	03/27/20
1,355	Broward	61	Female	No		Unknown	FL resident	03/27/20
1,356	Broward	35	Male	Unknown		Yes	FL resident	03/27/20

Coronavirus: line list of cases

Data verified as of May 13, 2020 at 10 AM

Data in this report are provisional and subject to change.

Case	County	Age	Gender	Travel related	Travel detail	Contact with a confirmed case	Jurisdiction	Date case counted
1,357	Broward	74	Male	No		Yes	FL resident	03/27/20
1,358	Broward	42	Male	No		Yes	FL resident	03/27/20
1,359	Broward	43	Male	No		No	FL resident	03/27/20
1,360	Broward	62	Female	Yes	FL; PA	Yes	FL resident	03/27/20
1,361	Broward	56	Female	No		Unknown	FL resident	03/27/20
1,362	Broward	57	Female	No		Yes	FL resident	03/27/20
1,363	Broward	35	Female	No		Yes	FL resident	03/27/20
1,364	Broward	37	Male	No		Yes	FL resident	03/27/20
1,365	Broward	24	Male	No		Yes	FL resident	03/27/20
1,366	Broward	39	Male	Yes	FL; IL	Unknown	FL resident	03/27/20
1,367	Broward	38	Male	No		Unknown	FL resident	03/27/20
1,368	Broward	20	Male	No		Unknown	FL resident	03/27/20
1,369	Broward	25	Female	No		No	FL resident	03/27/20
1,370	Broward	68	Male	Yes	COLOMBIA	Yes	FL resident	03/27/20
1,371	Broward	60	Male	No		Unknown	FL resident	03/27/20
1,372	Broward	29	Male	Yes	CA	Yes	FL resident	03/27/20
1,373	Broward	56	Female	Yes	MD; MN; PA	Unknown	FL resident	03/27/20
1,374	Broward	40	Female	No		No	FL resident	03/27/20
1,375	Broward	69	Male	Unknown		Unknown	FL resident	03/27/20
1,376	Broward	29	Male	No		Yes	FL resident	03/27/20
1,377	Broward	65	Male	No		Unknown	FL resident	03/27/20
1,378	Broward	43	Male	No		Yes	FL resident	03/27/20
1,379	Broward	43	Male	No		No	FL resident	03/27/20
1,380	Broward	59	Male	No		No	FL resident	03/27/20
1,381	Broward	50	Male	No		Yes	FL resident	03/27/20
1,382	Broward	78	Female	No		No	FL resident	03/27/20
1,383	Broward	43	Female	No		Unknown	FL resident	03/27/20
1,384	Broward	54	Female	No		Unknown	FL resident	03/27/20
1,385	Broward	52	Male	No		No	FL resident	03/27/20
1,386	Broward	58	Male	No		No	FL resident	03/27/20
1,387	Broward	29	Male	Yes	DOMINICAN REPUBLIC	No	FL resident	03/27/20
1,388	Broward	69	Female	Yes	Ecuador	Unknown	FL resident	03/27/20
1,389	Broward	23	Male	No		Yes	FL resident	03/27/20
1,390	Broward	43	Female	No		Yes	FL resident	03/27/20
1,391	Broward	67	Male	Yes	CHINA; NY	Yes	FL resident	03/27/20
1,392	Broward	56	Male	Unknown		Unknown	FL resident	03/27/20
1,393	Broward	21	Male	Yes	EUROPE; UNITED KINGDOM	Unknown	FL resident	03/27/20
1,394	Broward	20	Female	Yes	NY	No	FL resident	03/27/20
1,395	Broward	54	Male	Yes	CO; FL	Yes	FL resident	03/27/20
1,396	Broward	26	Female	Yes	NY	Yes	FL resident	03/27/20
1,397	Broward	43	Male	Unknown		Yes	FL resident	03/27/20
1,398	Broward	37	Female	No		Yes	FL resident	03/27/20
1,399	Broward	24	Female	Yes	NV	Yes	FL resident	03/27/20
1,400	Broward	56	Male	Unknown		No	FL resident	03/27/20
1,401	Broward	94	Female	No		Yes	FL resident	03/27/20
1,402	Broward	40	Female	Unknown		No	FL resident	03/27/20
1,403	Broward	33	Female	No		Unknown	FL resident	03/27/20
1,404	Broward	64	Female	Unknown		No	FL resident	03/27/20
1,405	Broward	58	Female	No		No	FL resident	03/27/20
1,406	Broward	58	Male	No		No	FL resident	03/27/20
1,407	Broward	72	Male	Yes	COLOMBIA	Yes	FL resident	03/27/20
1,408	Broward	20	Female	No		No	FL resident	03/27/20
1,409	Broward	62	Female	Yes	MEXICO	Yes	FL resident	03/27/20
1,410	Broward	36	Male	No		Unknown	FL resident	03/27/20
1,411	Broward	22	Male	Unknown		No	FL resident	03/27/20
1,412	Broward	69	Female	No		No	FL resident	03/27/20
1,413	Broward	39	Male	No		No	FL resident	03/27/20
1,414	Broward	63	Female	Yes	BRAZIL; FL	Yes	FL resident	03/27/20
1,415	Broward	58	Female	Yes	TX	Yes	FL resident	03/27/20
1,416	Broward	63	Male	Yes	ISRAEL; JORDAN	Unknown	FL resident	03/27/20
1,417	Broward	52	Male	No		Yes	FL resident	03/27/20
1,418	Broward	80	Male	No		Yes	FL resident	03/27/20

Coronavirus: line list of cases

Data verified as of May 13, 2020 at 10 AM

Data in this report are provisional and subject to change.

Case	County	Age	Gender	Travel related	Travel detail	Contact with a confirmed case	Jurisdiction	Date case counted
1,419	Broward	50	Female	Yes	BAHAMAS	Yes	FL resident	03/27/20
1,420	Broward	23	Female	No		Yes	FL resident	03/27/20
1,421	Broward	7	Female	No		Yes	FL resident	03/27/20
1,422	Broward	33	Female	No		Yes	FL resident	03/27/20
1,423	Broward	33	Female	Yes	DOMINICAN REPUBLIC; ECUADOR; NY; UT	Yes	FL resident	03/27/20
1,424	Broward	55	Male	No		Yes	FL resident	03/27/20
1,425	Broward	66	Male	No		Yes	FL resident	03/27/20
1,426	Broward	64	Male	No		Yes	FL resident	03/27/20
1,427	Broward	51	Male	No		No	FL resident	03/27/20
1,428	Broward	61	Male	No		Yes	FL resident	03/27/20
1,429	Broward	54	Male	Unknown		Unknown	FL resident	03/27/20
1,430	Broward	67	Male	Unknown		Yes	FL resident	03/27/20
1,431	Broward	33	Male	No		No	FL resident	03/27/20
1,432	Broward	83	Male	Yes	CO; FL	Yes	FL resident	03/27/20
1,433	Broward	91	Female	Unknown		Yes	FL resident	03/27/20
1,434	Broward	68	Male	Yes	FL; NY	No	FL resident	03/27/20
1,435	Broward	52	Male	No		Yes	FL resident	03/28/20
1,436	Broward	34	Female	No		Unknown	FL resident	03/28/20
1,437	Broward	47	Female	No		Unknown	FL resident	03/28/20
1,438	Broward	85	Male	No		Yes	FL resident	03/28/20
1,439	Broward	34	Female	No		Yes	FL resident	03/28/20
1,440	Broward	33	Female	Unknown		Yes	FL resident	03/28/20
1,441	Broward	71	Female	No		Yes	FL resident	03/28/20
1,442	Broward	42	Male	No		No	FL resident	03/28/20
1,443	Broward	56	Female	No		No	FL resident	03/28/20
1,444	Broward	63	Female	No		Yes	FL resident	03/28/20
1,445	Broward	45	Female	No		No	FL resident	03/28/20
1,446	Broward	41	Female	Unknown		Unknown	FL resident	03/28/20
1,447	Broward	68	Male	No		No	FL resident	03/28/20
1,448	Broward	22	Female	Yes	NY	No	FL resident	03/28/20
1,449	Broward	66	Male	No		Yes	FL resident	03/28/20
1,450	Broward	73	Male	No		No	FL resident	03/28/20
1,451	Broward	26	Male	Unknown		Yes	FL resident	03/28/20
1,452	Broward	24	Male	Unknown		No	FL resident	03/28/20
1,453	Broward	69	Male	Unknown		Unknown	FL resident	03/28/20
1,454	Broward	53	Male	Yes	NY	No	FL resident	03/28/20
1,455	Broward	42	Male	Yes	FL; IL; NY	Yes	FL resident	03/28/20
1,456	Broward	20	Male	No		Unknown	FL resident	03/28/20
1,457	Broward	37	Male	No		Yes	FL resident	03/28/20
1,458	Broward	28	Male	Unknown		Unknown	FL resident	03/28/20
1,459	Broward	20	Male	Unknown		Unknown	FL resident	03/28/20
1,460	Broward	68	Male	No		Yes	FL resident	03/28/20
1,461	Broward	48	Male	Yes	IRAN	Yes	FL resident	03/28/20
1,462	Broward	65	Female	Yes	ECUADOR	Unknown	FL resident	03/28/20
1,463	Broward	52	Female	Yes	NY	Yes	FL resident	03/28/20
1,464	Broward	23	Male	No		Yes	FL resident	03/28/20
1,465	Broward	52	Female	No		Yes	FL resident	03/28/20
1,466	Broward	32	Male	Unknown		Unknown	FL resident	03/28/20
1,467	Broward	20	Female	Unknown		Yes	FL resident	03/28/20
1,468	Broward	20	Female	Yes	UNITED KINGDOM	Yes	FL resident	03/28/20
1,469	Broward	62	Male	No		Yes	FL resident	03/28/20
1,470	Broward	41	Male	Unknown		Yes	FL resident	03/28/20
1,471	Broward	22	Female	Yes	FL; SPAIN	No	FL resident	03/28/20
1,472	Broward	62	Male	Unknown		Unknown	FL resident	03/28/20
1,473	Broward	29	Female	Unknown		Unknown	FL resident	03/28/20
1,474	Broward	46	Male	No		Yes	FL resident	03/28/20
1,475	Broward	39	Male	Unknown		Unknown	FL resident	03/28/20
1,476	Broward	40	Female	Yes	CUBA; FL	Unknown	FL resident	03/28/20
1,477	Broward	51	Female	No		Yes	FL resident	03/28/20
1,478	Broward	39	Female	Unknown		Unknown	FL resident	03/28/20
1,479	Broward	21	Male	Yes	FL; SPAIN	No	FL resident	03/28/20

Coronavirus: line list of cases

Data verified as of May 13, 2020 at 10 AM

Data in this report are provisional and subject to change.

Case	County	Age	Gender	Travel related	Travel detail	Contact with a confirmed case	Jurisdiction	Date case counted
1,480	Broward	37	Female	No		Yes	FL resident	03/28/20
1,481	Broward	23	Female	No		Unknown	FL resident	03/28/20
1,482	Broward	64	Female	No		No	FL resident	03/28/20
1,483	Broward	42	Female	Unknown		Yes	FL resident	03/28/20
1,484	Broward	7	Male	Unknown		Yes	FL resident	03/28/20
1,485	Broward	46	Male	Yes	CANADA	Unknown	FL resident	03/28/20
1,486	Broward	31	Male	No		Yes	FL resident	03/28/20
1,487	Broward	52	Male	No		No	FL resident	03/28/20
1,488	Broward	22	Female	Yes	IL	Yes	FL resident	03/28/20
1,489	Broward	27	Male	Yes	CA	No	FL resident	03/28/20
1,490	Broward	16	Female	Unknown		Unknown	FL resident	03/28/20
1,491	Broward	39	Female	Unknown		Yes	FL resident	03/28/20
1,492	Broward	31	Male	No		Yes	FL resident	03/28/20
1,493	Broward	27	Male	Unknown		Unknown	FL resident	03/28/20
1,494	Broward	52	Male	No		Unknown	FL resident	03/28/20
1,495	Broward	77	Male	Yes	FL; NY	Unknown	FL resident	03/28/20
1,496	Broward	48	Male	No		Unknown	FL resident	03/28/20
1,497	Broward	54	Male	Unknown		Unknown	FL resident	03/28/20
1,498	Broward	67	Male	Yes	SPAIN	Yes	FL resident	03/28/20
1,499	Broward	37	Male	No		Unknown	FL resident	03/28/20
1,500	Broward	67	Male	Yes	NY	Yes	FL resident	03/28/20
1,501	Broward	33	Female	Unknown		Unknown	FL resident	03/28/20
1,502	Broward	62	Female	Unknown		Unknown	FL resident	03/28/20
1,503	Broward	65	Female	No		Yes	FL resident	03/28/20
1,504	Broward	32	Male	Yes	UNITED KINGDOM	Unknown	FL resident	03/28/20
1,505	Broward	40	Female	No		Yes	FL resident	03/28/20
1,506	Broward	65	Female	Unknown		Yes	FL resident	03/28/20
1,507	Broward	33	Female	Yes	FL; UNITED KINGDOM	Yes	FL resident	03/28/20
1,508	Broward	53	Male	No		Unknown	FL resident	03/28/20
1,509	Broward	46	Male	No		Yes	FL resident	03/28/20
1,510	Broward	48	Male	Unknown		No	FL resident	03/28/20
1,511	Broward	49	Female	Yes	CO	Unknown	FL resident	03/28/20
1,512	Broward	29	Male	No		Yes	FL resident	03/28/20
1,513	Broward	56	Male	No		Unknown	FL resident	03/28/20
1,514	Broward	31	Male	Yes	TX	Yes	FL resident	03/28/20
1,515	Broward	43	Male	No		Yes	FL resident	03/28/20
1,516	Broward	63	Male	Unknown		Unknown	FL resident	03/28/20
1,517	Broward	57	Male	Unknown		Yes	FL resident	03/28/20
1,518	Broward	43	Male	No		No	FL resident	03/28/20
1,519	Broward	48	Female	No		No	FL resident	03/28/20
1,520	Broward	34	Female	Yes	FL; TX	Yes	FL resident	03/28/20
1,521	Broward	58	Female	No		No	FL resident	03/28/20
1,522	Broward	28	Female	No		No	FL resident	03/28/20
1,523	Broward	66	Male	Unknown		No	FL resident	03/28/20
1,524	Broward	43	Male	Yes	GA	Unknown	FL resident	03/28/20
1,525	Broward	50	Female	Unknown		Unknown	FL resident	03/28/20
1,526	Broward	41	Male	Unknown		Yes	FL resident	03/28/20
1,527	Broward	60	Female	Yes	MEXICO	Unknown	FL resident	03/28/20
1,528	Broward	77	Female	Yes	SPAIN	Yes	FL resident	03/28/20
1,529	Broward	43	Male	Yes	IL	Unknown	FL resident	03/28/20
1,530	Broward	38	Male	Yes	CO	Unknown	FL resident	03/28/20
1,531	Broward	53	Male	Yes	COLOMBIA	Unknown	FL resident	03/28/20
1,532	Broward	49	Male	No		No	FL resident	03/28/20
1,533	Broward	32	Male	No		No	FL resident	03/28/20
1,534	Broward	61	Male	Unknown		Unknown	FL resident	03/28/20
1,535	Broward	71	Female	Yes	CROATIA; GREECE	Unknown	FL resident	03/28/20
1,536	Broward	30	Female	Unknown		Yes	FL resident	03/28/20
1,537	Broward	22	Female	Yes	CA; FL; NY	No	FL resident	03/28/20
1,538	Broward	89	Male	Unknown		Unknown	FL resident	03/28/20
1,539	Broward	70	Male	Yes	AUSTRALIA; NEW ZEALAND	Yes	FL resident	03/28/20
1,540	Broward	45	Male	Yes	GA; NY	No	FL resident	03/28/20
1,541	Broward	54	Male	Unknown		Unknown	FL resident	03/28/20

Coronavirus: line list of cases

Data verified as of May 13, 2020 at 10 AM

Data in this report are provisional and subject to change.

Case	County	Age	Gender	Travel related	Travel detail	Contact with a confirmed case	Jurisdiction	Date case counted
1,542	Broward	21	Female	Yes	TN	Yes	FL resident	03/28/20
1,543	Broward	28	Male	No		Yes	FL resident	03/28/20
1,544	Broward	28	Male	No		Yes	FL resident	03/28/20
1,545	Broward	32	Female	No		No	FL resident	03/28/20
1,546	Broward	60	Male	Unknown		Unknown	FL resident	03/28/20
1,547	Broward	68	Male	No		Yes	FL resident	03/28/20
1,548	Broward	47	Male	No		Yes	FL resident	03/28/20
1,549	Broward	78	Male	Unknown		Unknown	FL resident	03/28/20
1,550	Broward	60	Male	Yes	CO	No	FL resident	03/28/20
1,551	Broward	38	Male	Yes	FL; UNKNOWN	Yes	FL resident	03/28/20
1,552	Broward	59	Male	No		Unknown	FL resident	03/28/20
1,553	Broward	74	Male	No		Unknown	FL resident	03/28/20
1,554	Broward	44	Male	No		No	FL resident	03/28/20
1,555	Broward	66	Male	Unknown			FL resident	03/28/20
1,556	Broward	22	Male	No		Unknown	FL resident	03/28/20
1,557	Broward	61	Male	No		No	FL resident	03/28/20
1,558	Broward	68	Female	Unknown		Unknown	FL resident	03/28/20
1,559	Broward	40	Female	No		Yes	FL resident	03/28/20
1,560	Broward	24	Male	No		Unknown	FL resident	03/28/20
1,561	Broward	53	Female	Unknown		Unknown	FL resident	03/28/20
1,562	Broward	23	Female	Unknown		Unknown	FL resident	03/28/20
1,563	Broward	57	Male	No		Yes	FL resident	03/28/20
1,564	Broward	65	Male	No		No	FL resident	03/28/20
1,565	Broward	54	Female	Unknown		Yes	FL resident	03/28/20
1,566	Broward	48	Male	Unknown		Unknown	FL resident	03/28/20
1,567	Broward	48	Male	No		Yes	FL resident	03/28/20
1,568	Broward	35	Female	Unknown		Unknown	FL resident	03/28/20
1,569	Broward	19	Female	Unknown		No	FL resident	03/28/20
1,570	Broward	60	Male	Yes	CA	Yes	FL resident	03/28/20
1,571	Broward	32	Female	No		Unknown	FL resident	03/28/20
1,572	Broward	61	Female	Unknown		Yes	FL resident	03/28/20
1,573	Broward	34	Male	No		Yes	FL resident	03/28/20
1,574	Broward	68	Male	No		Unknown	FL resident	03/28/20
1,575	Broward	62	Male	No		Unknown	FL resident	03/28/20
1,576	Broward	45	Female	No		Unknown	FL resident	03/28/20
1,577	Broward	53	Female	No		No	FL resident	03/28/20
1,578	Broward	51	Male	Unknown		Unknown	FL resident	03/28/20
1,579	Broward	40	Male	Unknown		Unknown	FL resident	03/28/20
1,580	Broward	69	Female	No		Yes	FL resident	03/29/20
1,581	Broward	52	Male	No		Unknown	FL resident	03/29/20
1,582	Broward	93	Female	No		Unknown	FL resident	03/29/20
1,583	Broward	34	Female	No		Yes	FL resident	03/29/20
1,584	Broward	68	Male	Unknown		Unknown	FL resident	03/29/20
1,585	Broward	22	Female	No		Yes	FL resident	03/29/20
1,586	Broward	51	Female	Unknown		Unknown	FL resident	03/29/20
1,587	Broward	50	Female	Unknown		Unknown	FL resident	03/29/20
1,588	Broward	16	Male	No		Yes	FL resident	03/29/20
1,589	Broward	65	Female	No		Yes	FL resident	03/29/20
1,590	Broward	59	Male	Unknown		Unknown	FL resident	03/29/20
1,591	Broward	62	Male	No		No	FL resident	03/29/20
1,592	Broward	66	Female	No		No	FL resident	03/29/20
1,593	Broward	52	Male	Yes	CA; NY	No	FL resident	03/29/20
1,594	Broward	49	Female	Unknown		Unknown	FL resident	03/29/20
1,595	Broward	57	Male	No		Yes	FL resident	03/29/20
1,596	Broward	50	Female	No		Yes	FL resident	03/29/20
1,597	Broward	69	Male	No		No	FL resident	03/29/20
1,598	Broward	60	Male	No		Unknown	FL resident	03/29/20
1,599	Broward	41	Female	Unknown		Unknown	FL resident	03/29/20
1,600	Broward	42	Female	No		Unknown	FL resident	03/29/20
1,601	Broward	59	Female	No		Unknown	FL resident	03/29/20
1,602	Broward	73	Male	Yes	ECUADOR	Unknown	FL resident	03/29/20
1,603	Broward	34	Female	No		No	FL resident	03/29/20

Coronavirus: line list of cases

Data verified as of May 13, 2020 at 10 AM

Data in this report are provisional and subject to change.

Case	County	Age	Gender	Travel related	Travel detail	Contact with a confirmed case	Jurisdiction	Date case counted
1,604	Broward	37	Female	No		No	FL resident	03/29/20
1,605	Broward	37	Female	No		Yes	FL resident	03/29/20
1,606	Broward	46	Female	Unknown		Yes	FL resident	03/29/20
1,607	Broward	48	Female	Yes	CA	Unknown	FL resident	03/29/20
1,608	Broward	52	Male	Unknown		Unknown	FL resident	03/29/20
1,609	Broward	61	Male	No		No	FL resident	03/29/20
1,610	Broward	25	Male	No		Yes	FL resident	03/29/20
1,611	Broward	65	Male	No		No	FL resident	03/29/20
1,612	Broward	59	Male	No		Unknown	FL resident	03/29/20
1,613	Broward	43	Male	No		Yes	FL resident	03/29/20
1,614	Broward	52	Male	No		Yes	FL resident	03/29/20
1,615	Broward	41	Male	No		Unknown	FL resident	03/29/20
1,616	Broward	55	Male	Unknown		Yes	FL resident	03/29/20
1,617	Broward	49	Male	Yes	FL; NY	Unknown	FL resident	03/29/20
1,618	Broward	35	Male	No		Unknown	FL resident	03/29/20
1,619	Broward	52	Male	Unknown		Unknown	FL resident	03/29/20
1,620	Broward	40	Female	Yes	BAHAMAS	Unknown	FL resident	03/29/20
1,621	Broward	29	Male	Unknown		Unknown	FL resident	03/29/20
1,622	Broward	62	Female	Yes	NY	Unknown	FL resident	03/29/20
1,623	Broward	29	Male	Yes	CA	No	FL resident	03/29/20
1,624	Broward	67	Female	Unknown		Yes	FL resident	03/29/20
1,625	Broward	80	Male	Yes	NY; VENEZUELA	Unknown	FL resident	03/29/20
1,626	Broward	65	Male	Unknown		Unknown	FL resident	03/29/20
1,627	Broward	19	Female	Yes	UNITED KINGDOM	No	FL resident	03/29/20
1,628	Broward	44	Male	Unknown		Unknown	FL resident	03/29/20
1,629	Broward	81	Male	Unknown		Yes	FL resident	03/29/20
1,630	Broward	35	Male	Yes	GUATEMALA	Yes	FL resident	03/29/20
1,631	Broward	40	Male	Unknown		Yes	FL resident	03/29/20
1,632	Broward	48	Male	Unknown		Unknown	FL resident	03/29/20
1,633	Broward	40	Female	Yes	JAMAICA	Yes	FL resident	03/29/20
1,634	Broward	66	Male	Unknown		Unknown	FL resident	03/29/20
1,635	Broward	30	Male	No		No	FL resident	03/29/20
1,636	Broward	39	Male	Unknown		Yes	FL resident	03/29/20
1,637	Broward	44	Male	Yes	FL; IRELAND	Yes	FL resident	03/29/20
1,638	Broward	49	Female	Unknown		Yes	FL resident	03/29/20
1,639	Broward	59	Male	Unknown		Unknown	FL resident	03/29/20
1,640	Broward	60	Male	Yes	FL; LA	Yes	FL resident	03/29/20
1,641	Broward	37	Female	Yes	FRANCE	No	FL resident	03/29/20
1,642	Broward	38	Male	No		Yes	FL resident	03/29/20
1,643	Broward	30	Male	No		Yes	FL resident	03/29/20
1,644	Broward	26	Female	Unknown		Unknown	FL resident	03/29/20
1,645	Broward	45	Female	Yes	ECUADOR	Yes	FL resident	03/29/20
1,646	Broward	44	Male	Yes	CUBA	Yes	FL resident	03/29/20
1,647	Broward	24	Female	Unknown		No	FL resident	03/29/20
1,648	Broward	33	Male	Yes	SPAIN	Unknown	FL resident	03/29/20
1,649	Broward	43	Male	Yes	CUBA	Yes	FL resident	03/29/20
1,650	Broward	38	Female	Unknown		Yes	FL resident	03/29/20
1,651	Broward	21	Female	No		Unknown	FL resident	03/29/20
1,652	Broward	51	Male	Yes	ECUADOR	Yes	FL resident	03/29/20
1,653	Broward	32	Female	Yes	BRAZIL; FL	Unknown	FL resident	03/29/20
1,654	Broward	53	Male	Yes	AR; FL; OR	Unknown	FL resident	03/29/20
1,655	Broward	40	Male	Unknown		Yes	FL resident	03/29/20
1,656	Broward	31	Male	No		Yes	FL resident	03/29/20
1,657	Broward	27	Male	Unknown		No	FL resident	03/29/20
1,658	Broward	71	Male	No		Yes	FL resident	03/29/20
1,659	Broward	26	Female	Yes	NV	No	FL resident	03/29/20
1,660	Broward	45	Male	Unknown		Unknown	FL resident	03/29/20
1,661	Broward	27	Male	Unknown		Unknown	FL resident	03/29/20
1,662	Broward	35	Male	Yes	FL; GA; NY	Unknown	FL resident	03/29/20
1,663	Broward	30	Female	No		No	FL resident	03/29/20
1,664	Broward	60	Female	No		No	FL resident	03/29/20
1,665	Broward	39	Male	No		Unknown	FL resident	03/29/20

Coronavirus: line list of cases

Data verified as of May 13, 2020 at 10 AM

Data in this report are provisional and subject to change.

Case	County	Age	Gender	Travel related	Travel detail	Contact with a confirmed case	Jurisdiction	Date case counted
1,666	Broward	46	Female	Unknown		Yes	FL resident	03/29/20
1,667	Broward	68	Male	No		No	FL resident	03/29/20
1,668	Broward	45	Male	Unknown		Unknown	FL resident	03/29/20
1,669	Broward	31	Male	No		Yes	FL resident	03/29/20
1,670	Broward	53	Female	Yes	FRANCE	Yes	FL resident	03/29/20
1,671	Broward	22	Female	Unknown		Unknown	FL resident	03/29/20
1,672	Broward	54	Female	Yes	UNITED KINGDOM	Unknown	FL resident	03/29/20
1,673	Broward	74	Female	No		No	FL resident	03/29/20
1,674	Broward	32	Female	Unknown		Unknown	FL resident	03/29/20
1,675	Broward	28	Female	No		Unknown	FL resident	03/29/20
1,676	Broward	43	Female	Yes	CO	No	FL resident	03/29/20
1,677	Broward	67	Female	Unknown		Yes	FL resident	03/29/20
1,678	Broward	44	Female	Unknown		Unknown	FL resident	03/29/20
1,679	Broward	21	Female	Yes	NY	No	FL resident	03/29/20
1,680	Broward	47	Male	Unknown		Unknown	FL resident	03/29/20
1,681	Broward	47	Female	Yes	FL; GA; NY; TX	Yes	FL resident	03/29/20
1,682	Broward	27	Female	Yes	NJ	Unknown	FL resident	03/29/20
1,683	Broward	30	Female	Unknown		Unknown	FL resident	03/29/20
1,684	Broward	36	Male	Unknown		Unknown	FL resident	03/29/20
1,685	Broward	20	Female	No		Yes	FL resident	03/29/20
1,686	Broward	65	Female	Unknown		Unknown	FL resident	03/29/20
1,687	Broward	61	Female	Yes	CA	No	FL resident	03/29/20
1,688	Broward	45	Male	Yes	HONDURAS	Yes	FL resident	03/29/20
1,689	Broward	37	Female	No		No	FL resident	03/29/20
1,690	Broward	52	Female	Yes	FL; MN	No	FL resident	03/29/20
1,691	Broward	36	Male	Unknown		Unknown	FL resident	03/29/20
1,692	Broward	52	Male	Unknown		Unknown	FL resident	03/29/20
1,693	Broward	35	Male	No		Yes	FL resident	03/29/20
1,694	Broward	57	Female	Unknown		Yes	FL resident	03/29/20
1,695	Broward	21	Male	Unknown		Yes	FL resident	03/29/20
1,696	Broward	24	Male	Unknown		Unknown	FL resident	03/29/20
1,697	Broward	32	Male	Unknown		Unknown	FL resident	03/29/20
1,698	Broward	28	Female	Unknown		Unknown	FL resident	03/29/20
1,699	Broward	27	Female	Unknown		Unknown	FL resident	03/29/20
1,700	Broward	50	Female	Yes	NY; TX	Yes	FL resident	03/29/20
1,701	Broward	63	Male	Unknown		No	FL resident	03/29/20
1,702	Broward	23	Female	Unknown		Yes	FL resident	03/29/20
1,703	Broward	52	Male	No		Unknown	FL resident	03/29/20
1,704	Broward	25	Female	Yes	CARIBBEAN	Unknown	FL resident	03/29/20
1,705	Broward	44	Male	Yes	NY	Unknown	FL resident	03/29/20
1,706	Broward	68	Male	Unknown		Unknown	FL resident	03/29/20
1,707	Broward	31	Female	Unknown		Unknown	FL resident	03/29/20
1,708	Broward	52	Male	No		Yes	FL resident	03/29/20
1,709	Broward	65	Male	Unknown		Yes	FL resident	03/29/20
1,710	Broward	51	Male	Unknown		Unknown	FL resident	03/29/20
1,711	Broward	81	Female	No		No	FL resident	03/29/20
1,712	Broward	56	Male	Unknown		Unknown	FL resident	03/29/20
1,713	Broward	59	Female	No		Yes	FL resident	03/29/20
1,714	Broward	56	Female	Unknown		Unknown	FL resident	03/29/20
1,715	Broward	59	Male	No		Yes	FL resident	03/29/20
1,716	Broward	84	Male	Unknown		Unknown	FL resident	03/29/20
1,717	Broward	39	Female	No		Yes	FL resident	03/29/20
1,718	Broward	21	Male	No		Yes	FL resident	03/29/20
1,719	Broward	20	Male	No		Yes	FL resident	03/29/20
1,720	Broward	81	Male	Unknown		No	FL resident	03/29/20
1,721	Broward	70	Male	No		No	FL resident	03/29/20
1,722	Broward	35	Female	Yes	NY	No	FL resident	03/29/20
1,723	Broward	41	Male	Yes	DOMINICAN REPUBLIC; FL	No	FL resident	03/29/20
1,724	Broward	20	Female	No		Yes	FL resident	03/29/20
1,725	Broward	82	Female	No		Yes	FL resident	03/29/20
1,726	Broward	53	Female	No		Yes	FL resident	03/29/20
1,727	Broward	30	Female	Unknown		No	FL resident	03/29/20

Coronavirus: line list of cases

Data verified as of May 13, 2020 at 10 AM

Data in this report are provisional and subject to change.

Case	County	Age	Gender	Travel related	Travel detail	Contact with a confirmed case	Jurisdiction	Date case counted
1,728	Broward	50	Female	Unknown		Unknown	FL resident	03/29/20
1,729	Broward	76	Male	No		No	FL resident	03/29/20
1,730	Broward	41	Male	No		No	FL resident	03/29/20
1,731	Broward	18	Female	No		Yes	FL resident	03/29/20
1,732	Broward	45	Male	Unknown		Yes	FL resident	03/29/20
1,733	Broward	50	Male	Unknown		Unknown	FL resident	03/29/20
1,734	Broward	48	Male	No		No	FL resident	03/29/20
1,735	Broward	40	Female	Unknown		Yes	FL resident	03/29/20
1,736	Broward	46	Female	Unknown		Yes	FL resident	03/29/20
1,737	Broward	51	Male	No		Yes	FL resident	03/29/20
1,738	Broward	50	Female	No		Unknown	FL resident	03/29/20
1,739	Broward	8	Female	Unknown		Unknown	FL resident	03/29/20
1,740	Broward	31	Male	No		Yes	FL resident	03/29/20
1,741	Broward	33	Male	Yes	FL; NY	Unknown	FL resident	03/29/20
1,742	Broward	84	Female	No		Yes	FL resident	03/29/20
1,743	Broward	31	Female	Yes	MOROCCO; NY; SPAIN; UNITED KINGDOM	Unknown	FL resident	03/29/20
1,744	Broward	38	Male	Unknown		Yes	FL resident	03/29/20
1,745	Broward	38	Female	No		Yes	FL resident	03/29/20
1,746	Broward	44	Female	Unknown		Yes	FL resident	03/29/20
1,747	Broward	61	Male	No		Yes	FL resident	03/29/20
1,748	Broward	31	Female	Yes	MEXICO	Yes	FL resident	03/29/20
1,749	Broward	51	Female	Yes	FL; UNKNOWN	Unknown	FL resident	03/29/20
1,750	Broward	33	Male	Yes	MEXICO	Yes	FL resident	03/29/20
1,751	Broward	36	Female	Yes	MEXICO	Yes	FL resident	03/29/20
1,752	Broward	40	Female	No		No	FL resident	03/29/20
1,753	Broward	21	Female	Yes	FRANCE	Yes	FL resident	03/29/20
1,754	Broward	53	Male	Yes	NY	Yes	FL resident	03/29/20
1,755	Broward	21	Female	Yes	FL; SPAIN; SWITZERLAND	Unknown	FL resident	03/29/20
1,756	Broward	19	Male	No		Yes	FL resident	03/29/20
1,757	Broward	76	Male	Yes	FL; NY	Yes	FL resident	03/29/20
1,758	Broward	68	Male	No		No	FL resident	03/29/20
1,759	Broward	73	Female	No		Yes	FL resident	03/29/20
1,760	Broward	41	Female	No		Yes	FL resident	03/29/20
1,761	Broward	63	Male	No		Unknown	FL resident	03/30/20
1,762	Broward	56	Male	Unknown		No	FL resident	03/30/20
1,763	Broward	45	Female	Unknown		Unknown	FL resident	03/30/20
1,764	Broward	48	Female	No		Yes	FL resident	03/30/20
1,765	Broward	44	Female	No		Unknown	FL resident	03/30/20
1,766	Broward	39	Male	No		Yes	FL resident	03/30/20
1,767	Broward	29	Female	No		No	FL resident	03/30/20
1,768	Broward	36	Female	No		No	FL resident	03/30/20
1,769	Broward	41	Female	Unknown		Yes	FL resident	03/30/20
1,770	Broward	56	Female	No		Yes	FL resident	03/30/20
1,771	Broward	38	Female	No		Unknown	FL resident	03/30/20
1,772	Broward	87	Female	No		Unknown	FL resident	03/30/20
1,773	Broward	41	Female	No		No	FL resident	03/30/20
1,774	Broward	29	Male	No		Yes	FL resident	03/30/20
1,775	Broward	63	Female	No		No	FL resident	03/30/20
1,776	Broward	50	Female	Unknown		Yes	FL resident	03/30/20
1,777	Broward	41	Male	No		No	FL resident	03/30/20
1,778	Broward	46	Male	No		No	FL resident	03/30/20
1,779	Broward	36	Male	Yes	CANADA	Unknown	FL resident	03/30/20
1,780	Broward	52	Male	Yes	FL; GA	No	FL resident	03/30/20
1,781	Broward	24	Female	No		Yes	FL resident	03/30/20
1,782	Broward	49	Female	No		Unknown	FL resident	03/30/20
1,783	Broward	56	Female	Unknown		Unknown	FL resident	03/30/20
1,784	Broward	40	Female	No		Yes	FL resident	03/30/20
1,785	Broward	64	Female	No		Unknown	FL resident	03/30/20
1,786	Broward	46	Male	Yes	GA	Yes	FL resident	03/30/20
1,787	Broward	53	Male	No		No	FL resident	03/30/20
1,788	Broward	54	Male	Yes	COLOMBIA	Yes	FL resident	03/30/20

Coronavirus: line list of cases

Data verified as of May 13, 2020 at 10 AM

Data in this report are provisional and subject to change.

Case	County	Age	Gender	Travel related	Travel detail	Contact with a confirmed case	Jurisdiction	Date case counted
1,789	Broward	74	Female	Yes	FL; Venezuela	No	FL resident	03/30/20
1,790	Broward	44	Female	No		Unknown	FL resident	03/30/20
1,791	Broward	61	Male	Unknown		Unknown	FL resident	03/30/20
1,792	Broward	51	Female	Unknown		Unknown	FL resident	03/30/20
1,793	Broward	71	Female	No		Yes	FL resident	03/30/20
1,794	Broward	26	Female	No		Yes	FL resident	03/30/20
1,795	Broward	47	Male	Yes	NY	Unknown	FL resident	03/30/20
1,796	Broward	64	Female	Yes	DOMINICAN REPUBLIC	Yes	FL resident	03/30/20
1,797	Broward	67	Male	No		Unknown	FL resident	03/30/20
1,798	Broward	64	Female	Unknown		Yes	FL resident	03/30/20
1,799	Broward	20	Male	Yes	BAHAMAS; NC	No	FL resident	03/30/20
1,800	Broward	37	Male	Unknown		Unknown	FL resident	03/30/20
1,801	Broward	26	Female	Unknown		Unknown	FL resident	03/30/20
1,802	Broward	57	Male	No		No	FL resident	03/30/20
1,803	Broward	14	Female	No		No	FL resident	03/30/20
1,804	Broward	40	Male	Unknown		No	FL resident	03/30/20
1,805	Broward	30	Female	No		Yes	FL resident	03/30/20
1,806	Broward	75	Male	Yes	GERMANY	Unknown	FL resident	03/30/20
1,807	Broward	75	Female	Unknown		Unknown	FL resident	03/30/20
1,808	Broward	42	Male	No		No	FL resident	03/30/20
1,809	Broward	52	Female	Unknown		No	FL resident	03/30/20
1,810	Broward	26	Male	No		Unknown	FL resident	03/30/20
1,811	Broward	61	Male	Unknown		No	FL resident	03/30/20
1,812	Broward	37	Female	No		Yes	FL resident	03/30/20
1,813	Broward	40	Male	No		Unknown	FL resident	03/30/20
1,814	Broward	22	Female	Yes	FL; NY	Unknown	FL resident	03/30/20
1,815	Broward	27	Female	No		Yes	FL resident	03/30/20
1,816	Broward	45	Male	Unknown		Unknown	FL resident	03/30/20
1,817	Broward	31	Male	No		Yes	FL resident	03/30/20
1,818	Broward	34	Female	No		No	FL resident	03/30/20
1,819	Broward	60	Female	Unknown		Unknown	FL resident	03/30/20
1,820	Broward	50	Male	No		Unknown	FL resident	03/30/20
1,821	Broward	33	Male	No		Yes	FL resident	03/30/20
1,822	Broward	30	Male	No		Yes	FL resident	03/30/20
1,823	Broward	60	Male	No		No	FL resident	03/30/20
1,824	Broward	23	Male	No		No	FL resident	03/30/20
1,825	Broward	48	Male	No		Yes	FL resident	03/30/20
1,826	Broward	39	Male	Yes	AFGHANISTAN; EUROPE; MIDDLE EAST	Unknown	FL resident	03/30/20
1,827	Broward	73	Female	No		Yes	FL resident	03/30/20
1,828	Broward	48	Female	Yes	FL; NY	No	FL resident	03/30/20
1,829	Broward	19	Female	Yes	FL; PA	No	FL resident	03/30/20
1,830	Broward	63	Male	No		No	FL resident	03/30/20
1,831	Broward	76	Male	No		Yes	FL resident	03/30/20
1,832	Broward	68	Female	Unknown		No	FL resident	03/30/20
1,833	Broward	48	Female	No		Unknown	FL resident	03/30/20
1,834	Broward	54	Male	No		Yes	FL resident	03/30/20
1,835	Broward	33	Female	Unknown		Unknown	FL resident	03/30/20
1,836	Broward	47	Male	Unknown		Unknown	FL resident	03/30/20
1,837	Broward	36	Female	No		Unknown	FL resident	03/30/20
1,838	Broward	45	Male	No		Yes	FL resident	03/30/20
1,839	Broward	65	Male	No		Unknown	FL resident	03/30/20
1,840	Broward	32	Female	No		No	FL resident	03/30/20
1,841	Broward	59	Male	Unknown		No	FL resident	03/30/20
1,842	Broward	44	Female	No		No	FL resident	03/30/20
1,843	Broward	44	Male	Yes	DOMINICAN REPUBLIC	Unknown	FL resident	03/30/20
1,844	Broward	44	Female	No		No	FL resident	03/30/20
1,845	Broward	57	Male	Unknown		Yes	FL resident	03/30/20
1,846	Broward	53	Male	No		Unknown	FL resident	03/30/20
1,847	Broward	56	Female	Unknown		Unknown	FL resident	03/30/20
1,848	Broward	20	Female	Yes	FL; SPAIN	No	FL resident	03/30/20
1,849	Broward	57	Female	Unknown		No	FL resident	03/30/20

Coronavirus: line list of cases

Data verified as of May 13, 2020 at 10 AM

Data in this report are provisional and subject to change.

Case	County	Age	Gender	Travel related	Travel detail	Contact with a confirmed case	Jurisdiction	Date case counted
1,850	Broward	63	Female	No		Unknown	FL resident	03/30/20
1,851	Broward	32	Female	No		Yes	FL resident	03/30/20
1,852	Broward	66	Male	No		Yes	FL resident	03/30/20
1,853	Broward	35	Female	No		Yes	FL resident	03/30/20
1,854	Broward	54	Female	No		Yes	FL resident	03/30/20
1,855	Broward	20	Female	No		Unknown	FL resident	03/30/20
1,856	Broward	41	Male	No		Yes	FL resident	03/30/20
1,857	Broward	41	Male	No		No	FL resident	03/30/20
1,858	Broward	39	Female	No		No	FL resident	03/30/20
1,859	Broward	59	Male	No		No	FL resident	03/30/20
1,860	Broward	39	Male	No		Unknown	FL resident	03/30/20
1,861	Broward	42	Male	Unknown		Unknown	FL resident	03/30/20
1,862	Broward	58	Female	Yes	ID	Yes	FL resident	03/30/20
1,863	Broward	29	Male	Unknown		Unknown	FL resident	03/30/20
1,864	Broward	32	Female	Yes	FL; NY	Yes	FL resident	03/30/20
1,865	Broward	68	Male	No		No	FL resident	03/30/20
1,866	Broward	35	Male	No		Unknown	FL resident	03/30/20
1,867	Broward	49	Female	No		Unknown	FL resident	03/30/20
1,868	Broward	45	Male	No		Yes	FL resident	03/30/20
1,869	Broward	67	Female	No		No	FL resident	03/30/20
1,870	Broward	54	Female	Unknown		No	FL resident	03/30/20
1,871	Broward	70	Female	Unknown		Unknown	FL resident	03/30/20
1,872	Broward	82	Male	No		Unknown	FL resident	03/30/20
1,873	Broward	46	Female	No		No	FL resident	03/30/20
1,874	Broward	54	Female	Yes	NJ	Yes	FL resident	03/30/20
1,875	Broward	34	Female	Unknown		Unknown	FL resident	03/30/20
1,876	Broward	60	Male	Unknown		Unknown	FL resident	03/30/20
1,877	Broward	45	Male	Unknown		Unknown	FL resident	03/30/20
1,878	Broward	63	Male	Yes	FL; MI	Yes	FL resident	03/30/20
1,879	Broward	25	Male	Yes	FL; GA	Yes	FL resident	03/30/20
1,880	Broward	77	Male	Unknown		Unknown	FL resident	03/30/20
1,881	Broward	67	Male	No		Yes	FL resident	03/30/20
1,882	Broward	65	Male	No		No	FL resident	03/30/20
1,883	Broward	22	Female	Yes	FL; GA	Yes	FL resident	03/30/20
1,884	Broward	54	Male	No		Unknown	FL resident	03/30/20
1,885	Broward	89	Male	No		No	FL resident	03/30/20
1,886	Broward	60	Female	No		Unknown	FL resident	03/30/20
1,887	Broward	49	Male	Unknown		No	FL resident	03/30/20
1,888	Broward	77	Female	No		Unknown	FL resident	03/30/20
1,889	Broward	53	Male	Unknown		Unknown	FL resident	03/30/20
1,890	Broward	28	Female	Unknown		Unknown	FL resident	03/30/20
1,891	Broward	19	Female	Yes	NY	Unknown	FL resident	03/30/20
1,892	Broward	55	Female	No		Unknown	FL resident	03/30/20
1,893	Broward	21	Female	Unknown		No	FL resident	03/30/20
1,894	Broward	60	Male	Yes	ARGENTINA; ITALY	Yes	FL resident	03/30/20
1,895	Broward	47	Male	No		Unknown	FL resident	03/30/20
1,896	Broward	34	Female	No		Yes	FL resident	03/30/20
1,897	Broward	47	Female	Unknown		Unknown	FL resident	03/30/20
1,898	Broward	28	Female	Unknown		Unknown	FL resident	03/30/20
1,899	Broward	27	Male	No		No	FL resident	03/30/20
1,900	Broward	80	Female	Unknown		Unknown	FL resident	03/30/20
1,901	Broward	57	Male	Unknown		Unknown	FL resident	03/30/20
1,902	Broward	11	Female	No		Yes	FL resident	03/30/20
1,903	Broward	24	Male	Yes	FL; NV	Yes	FL resident	03/30/20
1,904	Broward	41	Male	Yes	TN	Yes	FL resident	03/30/20
1,905	Broward	85	Male	Unknown		Unknown	FL resident	03/30/20
1,906	Broward	72	Male	Unknown		Yes	FL resident	03/30/20
1,907	Broward	36	Female	No		Yes	FL resident	03/30/20
1,908	Broward	36	Male	No		Yes	FL resident	03/30/20
1,909	Broward	77	Male	Unknown		No	FL resident	03/30/20
1,910	Broward	35	Female	Unknown		No	FL resident	03/30/20
1,911	Broward	25	Female	No		Yes	FL resident	03/30/20

Coronavirus: line list of cases

Data verified as of May 13, 2020 at 10 AM

Data in this report are provisional and subject to change.

Case	County	Age	Gender	Travel related	Travel detail	Contact with a confirmed case	Jurisdiction	Date case counted
1,912	Broward	71	Male	Yes	BELIZE; MEXICO	Yes	FL resident	03/30/20
1,913	Broward	23	Female	Unknown		Yes	FL resident	03/30/20
1,914	Broward	54	Male	No		No	FL resident	03/30/20
1,915	Broward	57	Male	Unknown		Unknown	FL resident	03/30/20
1,916	Broward	28	Male	Yes	FL; UNKNOWN	Unknown	FL resident	03/30/20
1,917	Broward	46	Female	Unknown		Unknown	FL resident	03/31/20
1,918	Broward	75	Male	No		Yes	FL resident	03/31/20
1,919	Broward	41	Female	No		Yes	FL resident	03/31/20
1,920	Broward	43	Female	No		No	FL resident	03/31/20
1,921	Broward	47	Male	Unknown		Yes	FL resident	03/31/20
1,922	Broward	55	Male	No		Yes	FL resident	03/31/20
1,923	Broward	58	Male	No		No	FL resident	03/31/20
1,924	Broward	77	Male	No		No	FL resident	03/31/20
1,925	Broward	39	Male	Yes	CA; FL	Yes	FL resident	03/31/20
1,926	Broward	71	Male	No		Yes	FL resident	03/31/20
1,927	Broward	51	Female	No		Yes	FL resident	03/31/20
1,928	Broward	52	Female	Yes	NY	No	FL resident	03/31/20
1,929	Broward	25	Female	No		No	FL resident	03/31/20
1,930	Broward	84	Female	Unknown		Unknown	FL resident	03/31/20
1,931	Broward	36	Female	No		Unknown	FL resident	03/31/20
1,932	Broward	77	Male	No		Unknown	FL resident	03/31/20
1,933	Broward	57	Female	No		Yes	FL resident	03/31/20
1,934	Broward	74	Male	No		No	FL resident	03/31/20
1,935	Broward	30	Male	No		No	FL resident	03/31/20
1,936	Broward	69	Female	No		Unknown	FL resident	03/31/20
1,937	Broward	45	Female	No		Yes	FL resident	03/31/20
1,938	Broward	60	Female	No		Yes	FL resident	03/31/20
1,939	Broward	45	Male	Unknown		Yes	FL resident	03/31/20
1,940	Broward	64	Female	Unknown		Unknown	FL resident	03/31/20
1,941	Broward	28	Male	Unknown		No	FL resident	03/31/20
1,942	Broward	33	Female	Unknown		Unknown	FL resident	03/31/20
1,943	Broward	61	Female	No		No	FL resident	03/31/20
1,944	Broward	20	Female	Yes	IRELAND	Yes	FL resident	03/31/20
1,945	Broward	49	Female	No		Yes	FL resident	03/31/20
1,946	Broward	54	Male	Yes	NJ	Yes	FL resident	03/31/20
1,947	Broward	49	Male	Unknown		Yes	FL resident	03/31/20
1,948	Broward	39	Male	Unknown		Yes	FL resident	03/31/20
1,949	Broward	53	Female	No		Yes	FL resident	03/31/20
1,950	Broward	55	Female	Yes	AZ	Yes	FL resident	03/31/20
1,951	Broward	42	Female	No		Yes	FL resident	03/31/20
1,952	Broward	36	Female	Yes	FL; NJ	Yes	FL resident	03/31/20
1,953	Broward	36	Female	Unknown		Unknown	FL resident	03/31/20
1,954	Broward	31	Male	No		Yes	FL resident	03/31/20
1,955	Broward	39	Female	No		No	FL resident	03/31/20
1,956	Broward	55	Male	Unknown		Unknown	FL resident	03/31/20
1,957	Broward	60	Female	No		Yes	FL resident	03/31/20
1,958	Broward	62	Female	No		Yes	FL resident	03/31/20
1,959	Broward	28	Male	Unknown		No	FL resident	03/31/20
1,960	Broward	51	Female	Unknown		Unknown	FL resident	03/31/20
1,961	Broward	30	Male	No		Yes	FL resident	03/31/20
1,962	Broward	40	Male	No		No	FL resident	03/31/20
1,963	Broward	32	Male	Unknown		No	FL resident	03/31/20
1,964	Broward	26	Male	No		Yes	FL resident	03/31/20
1,965	Broward	40	Male	No		No	FL resident	03/31/20
1,966	Broward	57	Female	No		Yes	FL resident	03/31/20
1,967	Broward	72	Female	No		Yes	FL resident	03/31/20
1,968	Broward	67	Female	Yes	UNITED KINGDOM	Unknown	FL resident	03/31/20
1,969	Broward	76	Male	No		Yes	FL resident	03/31/20
1,970	Broward	58	Female	No		Yes	FL resident	03/31/20
1,971	Broward	39	Female	No		Yes	FL resident	03/31/20
1,972	Broward	53	Male	Unknown		Unknown	FL resident	03/31/20
1,973	Broward	68	Female	No		Unknown	FL resident	03/31/20

Coronavirus: line list of cases

Data verified as of May 13, 2020 at 10 AM

Data in this report are provisional and subject to change.

Case	County	Age	Gender	Travel related	Travel detail	Contact with a confirmed case	Jurisdiction	Date case counted
1,974	Broward	44	Female	Unknown		No	FL resident	03/31/20
1,975	Broward	61	Male	No		Yes	FL resident	03/31/20
1,976	Broward	47	Male	Unknown		Yes	FL resident	03/31/20
1,977	Broward	34	Male	No		No	FL resident	03/31/20
1,978	Broward	61	Male	Unknown		Unknown	FL resident	03/31/20
1,979	Broward	62	Male	No		Yes	FL resident	03/31/20
1,980	Broward	72	Female	No		No	FL resident	03/31/20
1,981	Broward	59	Male	Yes	FL; MI	Yes	FL resident	03/31/20
1,982	Broward	59	Male	No		No	FL resident	03/31/20
1,983	Broward	39	Female	No		Yes	FL resident	03/31/20
1,984	Broward	46	Female	No		No	FL resident	03/31/20
1,985	Broward	30	Female	Unknown		Unknown	FL resident	03/31/20
1,986	Broward	63	Female	Unknown		Unknown	FL resident	03/31/20
1,987	Broward	23	Female	No		Yes	FL resident	03/31/20
1,988	Broward	54	Male	No		Unknown	FL resident	03/31/20
1,989	Broward	59	Male	No		No	FL resident	03/31/20
1,990	Broward	84	Male	No		Unknown	FL resident	03/31/20
1,991	Broward	52	Female	Yes	CARIBBEAN; FL; MEXICO	Yes	FL resident	03/31/20
1,992	Broward	64	Female	No		No	FL resident	03/31/20
1,993	Broward	84	Female	No		Yes	FL resident	03/31/20
1,994	Broward	34	Female	Yes	COLOMBIA	Yes	FL resident	03/31/20
1,995	Broward	21	Male	No		Unknown	FL resident	03/31/20
1,996	Broward	51	Male	No		No	FL resident	03/31/20
1,997	Broward	54	Male	No		No	FL resident	03/31/20
1,998	Broward	36	Male	No		No	FL resident	03/31/20
1,999	Broward	39	Male	Yes	BAHAMAS	Yes	FL resident	04/01/20
2,000	Broward	49	Female	Unknown		Unknown	FL resident	04/01/20
2,001	Broward	39	Male	Yes	JAMAICA	No	FL resident	04/01/20
2,002	Broward	77	Female	No		No	FL resident	04/01/20
2,003	Broward	74	Male	Yes	FL; UNKNOWN	Yes	FL resident	04/01/20
2,004	Broward	78	Male	No		Yes	FL resident	04/01/20
2,005	Broward	28	Male	Unknown		Yes	FL resident	04/01/20
2,006	Broward	41	Male	No		Unknown	FL resident	04/01/20
2,007	Broward	25	Female	Unknown		No	FL resident	04/01/20
2,008	Broward	38	Male	No		Yes	FL resident	04/01/20
2,009	Broward	48	Female	No		No	FL resident	04/01/20
2,010	Broward	68	Male	No		Unknown	FL resident	04/01/20
2,011	Broward	30	Female	No		Yes	FL resident	04/01/20
2,012	Broward	88	Male	No		Unknown	FL resident	04/01/20
2,013	Broward	61	Female	Unknown		Yes	FL resident	04/01/20
2,014	Broward	55	Female	Unknown		Unknown	FL resident	04/01/20
2,015	Broward	70	Male	Unknown		Yes	FL resident	04/01/20
2,016	Broward	92	Female	Unknown		Yes	FL resident	04/01/20
2,017	Broward	84	Male	Unknown		Unknown	FL resident	04/01/20
2,018	Broward	67	Male	Yes	FL; NY	No	FL resident	04/01/20
2,019	Broward	61	Male	Unknown		Unknown	FL resident	04/01/20
2,020	Broward	26	Male	Unknown		No	FL resident	04/01/20
2,021	Broward	41	Male	Unknown		Unknown	FL resident	04/01/20
2,022	Broward	60	Female	No		No	FL resident	04/01/20
2,023	Broward	51	Female	No		No	FL resident	04/01/20
2,024	Broward	53	Male	Unknown		Unknown	FL resident	04/01/20
2,025	Broward	21	Female	No		Unknown	FL resident	04/01/20
2,026	Broward	75	Female	Unknown		Unknown	FL resident	04/01/20
2,027	Broward	53	Female	Unknown		Unknown	FL resident	04/01/20
2,028	Broward	58	Female	Unknown		Yes	FL resident	04/01/20
2,029	Broward	41	Female	Unknown		No	FL resident	04/01/20
2,030	Broward	50	Female	Unknown		Unknown	FL resident	04/01/20
2,031	Broward	37	Female	Unknown		Yes	FL resident	04/01/20
2,032	Broward	25	Male	No		No	FL resident	04/01/20
2,033	Broward	39	Female	Unknown		Yes	FL resident	04/01/20
2,034	Broward	35	Male	Unknown		Unknown	FL resident	04/01/20
2,035	Broward	72	Male	No		Unknown	FL resident	04/01/20

Coronavirus: line list of cases

Data verified as of May 13, 2020 at 10 AM

Data in this report are provisional and subject to change.

Case	County	Age	Gender	Travel related	Travel detail	Contact with a confirmed case	Jurisdiction	Date case counted
2,036	Broward	57	Male	Unknown		Unknown	FL resident	04/01/20
2,037	Broward	47	Female	No		Yes	FL resident	04/01/20
2,038	Broward	49	Male	No		No	FL resident	04/01/20
2,039	Broward	60	Male	No		No	FL resident	04/01/20
2,040	Broward	41	Female	No		Yes	FL resident	04/01/20
2,041	Broward	70	Male	Unknown		No	FL resident	04/01/20
2,042	Broward	39	Female	Unknown		No	FL resident	04/01/20
2,043	Broward	44	Female	Unknown		Unknown	FL resident	04/01/20
2,044	Broward	36	Male	Unknown		Unknown	FL resident	04/01/20
2,045	Broward	46	Male	Unknown		Yes	FL resident	04/01/20
2,046	Broward	59	Female	Unknown		Yes	FL resident	04/01/20
2,047	Broward	64	Male	No		Unknown	FL resident	04/01/20
2,048	Broward	60	Female	No		No	FL resident	04/01/20
2,049	Broward	57	Female	No		Yes	FL resident	04/01/20
2,050	Broward	44	Male	Unknown		No	FL resident	04/01/20
2,051	Broward	41	Male	No		No	FL resident	04/01/20
2,052	Broward	39	Female	Yes	FL; GA; UT	Yes	FL resident	04/01/20
2,053	Broward	38	Male	Unknown		Unknown	FL resident	04/01/20
2,054	Broward	41	Female	No		Yes	FL resident	04/01/20
2,055	Broward	36	Male	Yes	UNITED KINGDOM	Yes	FL resident	04/01/20
2,056	Broward	36	Female	Unknown		Unknown	FL resident	04/01/20
2,057	Broward	59	Male	No		No	FL resident	04/01/20
2,058	Broward	20	Male	No		Yes	FL resident	04/01/20
2,059	Broward	48	Male	No		Unknown	FL resident	04/01/20
2,060	Broward	31	Male	Unknown		No	FL resident	04/01/20
2,061	Broward	34	Male	Unknown		Yes	FL resident	04/01/20
2,062	Broward	57	Male	No		No	FL resident	04/01/20
2,063	Broward	62	Female	Yes	IL	Yes	FL resident	04/01/20
2,064	Broward	30	Male	Yes	NY	Unknown	FL resident	04/01/20
2,065	Broward	50	Male	Yes	NY	Unknown	FL resident	04/01/20
2,066	Broward	69	Female	Unknown		Unknown	FL resident	04/01/20
2,067	Broward	23	Male	Yes	IL	No	FL resident	04/01/20
2,068	Broward	70	Male	No		Yes	FL resident	04/01/20
2,069	Broward	38	Female	No		No	FL resident	04/01/20
2,070	Broward	34	Female	No		Yes	FL resident	04/01/20
2,071	Broward	73	Male	No		No	FL resident	04/01/20
2,072	Broward	60	Female	No		Unknown	FL resident	04/01/20
2,073	Broward	80	Female	No		Yes	FL resident	04/01/20
2,074	Broward	40	Male	Unknown		No	FL resident	04/01/20
2,075	Broward	29	Male	No		No	FL resident	04/01/20
2,076	Broward	65	Female	No		Yes	FL resident	04/01/20
2,077	Broward	37	Male	No		Yes	FL resident	04/01/20
2,078	Broward	45	Male	Unknown		Yes	FL resident	04/01/20
2,079	Broward	56	Female	No		Yes	FL resident	04/01/20
2,080	Broward	38	Female	No		Yes	FL resident	04/01/20
2,081	Broward	69	Female	No		Yes	FL resident	04/01/20
2,082	Broward	38	Male	No		Unknown	FL resident	04/01/20
2,083	Broward	65	Male	No		No	FL resident	04/01/20
2,084	Broward	57	Female	No		No	FL resident	04/01/20
2,085	Broward	63	Male	Unknown		Unknown	FL resident	04/01/20
2,086	Broward	57	Female	No		Yes	FL resident	04/01/20
2,087	Broward	23	Male	Unknown		Yes	FL resident	04/01/20
2,088	Broward	41	Male	No		No	FL resident	04/01/20
2,089	Broward	60	Female	No		Yes	FL resident	04/01/20
2,090	Broward	78	Male	No		No	FL resident	04/01/20
2,091	Broward	35	Male	Yes	ECUADOR	Yes	FL resident	04/01/20
2,092	Broward	60	Female	No		No	FL resident	04/01/20
2,093	Broward	57	Male	No		Yes	FL resident	04/01/20
2,094	Broward	67	Female	Yes	MOROCCO	No	FL resident	04/01/20
2,095	Broward	73	Male	Yes	FL; UNKNOWN	Unknown	FL resident	04/01/20
2,096	Broward	65	Male	Unknown		Unknown	FL resident	04/01/20
2,097	Broward	22	Female	No		Yes	FL resident	04/01/20

Coronavirus: line list of cases

Data verified as of May 13, 2020 at 10 AM

Data in this report are provisional and subject to change.

Case	County	Age	Gender	Travel related	Travel detail	Contact with a confirmed case	Jurisdiction	Date case counted
2,098	Broward	58	Female	Unknown		Unknown	FL resident	04/01/20
2,099	Broward	66	Female	No		Yes	FL resident	04/01/20
2,100	Broward	52	Male	No		No	FL resident	04/01/20
2,101	Broward	59	Male	No		Yes	FL resident	04/01/20
2,102	Broward	52	Male	No		Yes	FL resident	04/01/20
2,103	Broward	60	Male	Unknown		Unknown	FL resident	04/01/20
2,104	Broward	32	Female	Yes	MA	No	FL resident	04/01/20
2,105	Broward	21	Female	Yes	SPAIN	Yes	FL resident	04/01/20
2,106	Broward	65	Female	No		Unknown	FL resident	04/01/20
2,107	Broward	19	Male	No		No	FL resident	04/01/20
2,108	Broward	43	Female	No		No	FL resident	04/01/20
2,109	Broward	52	Female	Unknown		Unknown	FL resident	04/01/20
2,110	Broward	91	Male	Unknown		Unknown	FL resident	04/01/20
2,111	Broward	42	Male	Yes	CA	Unknown	FL resident	04/01/20
2,112	Broward	71	Male	No		Yes	FL resident	04/01/20
2,113	Broward	29	Female	No		No	FL resident	04/01/20
2,114	Broward	87	Female	No		Yes	FL resident	04/01/20
2,115	Broward	24	Male	No		No	FL resident	04/01/20
2,116	Broward	20	Male	No		Yes	FL resident	04/01/20
2,117	Broward	36	Female	No		Yes	FL resident	04/02/20
2,118	Broward	82	Female	No		Yes	FL resident	04/02/20
2,119	Broward	50	Male	No		No	FL resident	04/02/20
2,120	Broward	75	Male	Yes	FL; NY	Unknown	FL resident	04/02/20
2,121	Broward	36	Male	Unknown		Yes	FL resident	04/02/20
2,122	Broward	32	Female	Unknown		Unknown	FL resident	04/02/20
2,123	Broward	70	Male	No		No	FL resident	04/02/20
2,124	Broward	43	Female	No		Yes	FL resident	04/02/20
2,125	Broward	48	Female	No		Yes	FL resident	04/02/20
2,126	Broward	50	Male	No		Yes	FL resident	04/02/20
2,127	Broward	47	Female	Unknown		No	FL resident	04/02/20
2,128	Broward	75	Male	No		Yes	FL resident	04/02/20
2,129	Broward	34	Female	No		No	FL resident	04/02/20
2,130	Broward	36	Female	No		Unknown	FL resident	04/02/20
2,131	Broward	59	Male	No		Yes	FL resident	04/02/20
2,132	Broward	32	Female	No		Yes	FL resident	04/02/20
2,133	Broward	32	Female	No		Yes	FL resident	04/02/20
2,134	Broward	45	Male	No		Yes	FL resident	04/02/20
2,135	Broward	29	Female	Unknown		Unknown	FL resident	04/02/20
2,136	Broward	55	Female	No		Yes	FL resident	04/02/20
2,137	Broward	48	Male	No		Unknown	FL resident	04/02/20
2,138	Broward	33	Male	Unknown		Unknown	FL resident	04/02/20
2,139	Broward	52	Female	Unknown		Yes	FL resident	04/02/20
2,140	Broward	43	Male	Unknown		No	FL resident	04/02/20
2,141	Broward	5	Male	No		Yes	FL resident	04/02/20
2,142	Broward	44	Male	No		No	FL resident	04/02/20
2,143	Broward	68	Male	No		Unknown	FL resident	04/02/20
2,144	Broward	43	Male	Unknown		No	FL resident	04/02/20
2,145	Broward	57	Male	Unknown		Unknown	FL resident	04/02/20
2,146	Broward	42	Female	Unknown		No	FL resident	04/02/20
2,147	Broward	90	Female	Unknown		Yes	FL resident	04/02/20
2,148	Broward	44	Female	No		Yes	FL resident	04/02/20
2,149	Broward	50	Female	Unknown		Unknown	FL resident	04/02/20
2,150	Broward	38	Female	Unknown		Yes	FL resident	04/02/20
2,151	Broward	25	Female	No		No	FL resident	04/02/20
2,152	Broward	80	Male	No		No	FL resident	04/02/20
2,153	Broward	67	Male	No		Yes	FL resident	04/02/20
2,154	Broward	31	Male	Yes	BARBADOS; CO; FL	Yes	FL resident	04/02/20
2,155	Broward	40	Female	No		Unknown	FL resident	04/02/20
2,156	Broward	26	Male	No		No	FL resident	04/02/20
2,157	Broward	68	Female	Yes	NY	Yes	FL resident	04/02/20
2,158	Broward	49	Female	No		No	FL resident	04/02/20
2,159	Broward	33	Female	No		Yes	FL resident	04/02/20

Coronavirus: line list of cases

Data verified as of May 13, 2020 at 10 AM

Data in this report are provisional and subject to change.

Case	County	Age	Gender	Travel related	Travel detail	Contact with a confirmed case	Jurisdiction	Date case counted
2,160	Broward	46	Male	No		Unknown	FL resident	04/02/20
2,161	Broward	55	Male	No		No	FL resident	04/02/20
2,162	Broward	55	Male	No		No	FL resident	04/02/20
2,163	Broward	67	Female	No		No	FL resident	04/02/20
2,164	Broward	56	Female	No		Yes	FL resident	04/02/20
2,165	Broward	38	Male	No		Unknown	FL resident	04/02/20
2,166	Broward	58	Female	Yes	CO; FL	No	FL resident	04/02/20
2,167	Broward	51	Male	No		No	FL resident	04/02/20
2,168	Broward	47	Male	No		Yes	FL resident	04/02/20
2,169	Broward	64	Male	Unknown		Yes	FL resident	04/02/20
2,170	Broward	42	Male	No		No	FL resident	04/02/20
2,171	Broward	43	Male	No		No	FL resident	04/02/20
2,172	Broward	46	Male	No		Unknown	FL resident	04/02/20
2,173	Broward	62	Male	No		Unknown	FL resident	04/02/20
2,174	Broward	37	Female	Yes	FL; SPAIN	Yes	FL resident	04/02/20
2,175	Broward	68	Female	No		Yes	FL resident	04/02/20
2,176	Broward	31	Male	No		Yes	FL resident	04/02/20
2,177	Broward	58	Female	No		No	FL resident	04/02/20
2,178	Broward	43	Male	Yes	CANADA; TRINIDAD AND TOBAGO	No	FL resident	04/02/20
2,179	Broward	41	Female	No		Yes	FL resident	04/02/20
2,180	Broward	68	Female	Yes	BARBADOS; FL; GRENADA; ST. KITTS AND NEVIS; ST. LUCIA	Unknown	FL resident	04/02/20
2,181	Broward	51	Male	Unknown		Yes	FL resident	04/02/20
2,182	Broward	30	Male	Unknown		Yes	FL resident	04/02/20
2,183	Broward	56	Male	Yes	FL; GA	Unknown	FL resident	04/02/20
2,184	Broward	67	Male	No		No	FL resident	04/02/20
2,185	Broward	64	Male	Unknown		Unknown	FL resident	04/02/20
2,186	Broward	57	Female	No		Yes	FL resident	04/02/20
2,187	Broward	34	Male	Yes	NJ	Yes	FL resident	04/02/20
2,188	Broward	59	Female	No		Yes	FL resident	04/02/20
2,189	Broward	46	Female	No		No	FL resident	04/02/20
2,190	Broward	57	Male	Yes	NJ; NY	No	FL resident	04/02/20
2,191	Broward	66	Male	No		Yes	FL resident	04/02/20
2,192	Broward	42	Male	Unknown		No	FL resident	04/02/20
2,193	Broward	34	Female	No		No	FL resident	04/02/20
2,194	Broward	26	Female	Yes	NY	Unknown	FL resident	04/02/20
2,195	Broward	58	Female	No		Yes	FL resident	04/02/20
2,196	Broward	56	Male	No		No	FL resident	04/02/20
2,197	Broward	61	Female	No		Yes	FL resident	04/02/20
2,198	Broward	51	Male	Unknown		Yes	FL resident	04/02/20
2,199	Broward	76	Male	No		Yes	FL resident	04/02/20
2,200	Broward	66	Female	No		Yes	FL resident	04/02/20
2,201	Broward	40	Male	Unknown		No	FL resident	04/02/20
2,202	Broward	58	Female	Yes	EUROPE	No	FL resident	04/02/20
2,203	Broward	24	Female	No		No	FL resident	04/02/20
2,204	Broward	43	Male	Unknown		Yes	FL resident	04/02/20
2,205	Broward	19	Female	No		Yes	FL resident	04/02/20
2,206	Broward	20	Male	Unknown		No	FL resident	04/02/20
2,207	Broward	44	Male	No		No	FL resident	04/02/20
2,208	Broward	50	Male	Unknown		No	FL resident	04/02/20
2,209	Broward	64	Male	Yes	DE; NJ	Unknown	FL resident	04/02/20
2,210	Broward	29	Female	No		No	FL resident	04/02/20
2,211	Broward	20	Male	No		No	FL resident	04/02/20
2,212	Broward	59	Female	No		Yes	FL resident	04/02/20
2,213	Broward	40	Female	No		Unknown	FL resident	04/02/20
2,214	Broward	68	Female	No		Yes	FL resident	04/02/20
2,215	Broward	51	Female	Yes	ECUADOR	Unknown	FL resident	04/02/20
2,216	Broward	54	Female	No		Unknown	FL resident	04/02/20
2,217	Broward	56	Male	Unknown		Yes	FL resident	04/02/20
2,218	Broward	58	Male	No		No	FL resident	04/02/20
2,219	Broward	59	Female	Yes	ECUADOR; FL	No	FL resident	04/02/20

Coronavirus: line list of cases

Data verified as of May 13, 2020 at 10 AM

Data in this report are provisional and subject to change.

Case	County	Age	Gender	Travel related	Travel detail	Contact with a confirmed case	Jurisdiction	Date case counted
2,220	Broward	37	Female	Yes	FL; MEXICO	No	FL resident	04/02/20
2,221	Broward	65	Male	No		No	FL resident	04/02/20
2,222	Broward	34	Female	No		Unknown	FL resident	04/02/20
2,223	Broward	35	Female	No		No	FL resident	04/02/20
2,224	Broward	32	Male	No		No	FL resident	04/02/20
2,225	Broward	49	Male	Unknown		Unknown	FL resident	04/02/20
2,226	Broward	73	Male	Yes	ECUADOR; FL; PERU	No	FL resident	04/02/20
2,227	Broward	64	Male	Yes	AUSTRALIA; NEW ZEALAND	Yes	FL resident	04/02/20
2,228	Broward	31	Female	No		Unknown	FL resident	04/02/20
2,229	Broward	42	Male	No		No	FL resident	04/02/20
2,230	Broward	44	Female	No		Yes	FL resident	04/02/20
2,231	Broward	28	Male	No		Yes	FL resident	04/02/20
2,232	Broward	47	Male	No		Yes	FL resident	04/02/20
2,233	Broward	28	Male	Yes	FL; SC	Unknown	FL resident	04/02/20
2,234	Broward	35	Female	No		Yes	FL resident	04/02/20
2,235	Broward	28	Male	No		No	FL resident	04/02/20
2,236	Broward	57	Male	Unknown		Yes	FL resident	04/02/20
2,237	Broward	74	Male	Unknown		Unknown	FL resident	04/02/20
2,238	Broward	53	Male	Yes	China; FL; Mexico	Yes	FL resident	04/02/20
2,239	Broward	56	Female	Yes	Brazil; United Kingdom	Yes	FL resident	04/02/20
2,240	Broward	39	Male	No		Yes	FL resident	04/02/20
2,241	Broward	61	Male	Unknown		Unknown	FL resident	04/02/20
2,242	Broward	54	Male	No		No	FL resident	04/02/20
2,243	Broward	35	Female	No		No	FL resident	04/02/20
2,244	Broward	34	Male	No		No	FL resident	04/02/20
2,245	Broward	70	Female	Unknown		Yes	FL resident	04/02/20
2,246	Broward	26	Male	No		No	FL resident	04/02/20
2,247	Broward	37	Male	No		Yes	FL resident	04/02/20
2,248	Broward	26	Male	No		No	FL resident	04/02/20
2,249	Broward	31	Male	Yes	BRAZIL	Unknown	FL resident	04/02/20
2,250	Broward	35	Male	Unknown		Unknown	FL resident	04/02/20
2,251	Broward	32	Female	Yes	AL	No	FL resident	04/02/20
2,252	Broward	25	Male	Unknown		No	FL resident	04/02/20
2,253	Broward	28	Male	Unknown		No	FL resident	04/02/20
2,254	Broward	80	Female	Yes	NJ	Yes	FL resident	04/02/20
2,255	Broward	47	Male	Unknown		Unknown	FL resident	04/02/20
2,256	Broward	63	Female	No		Yes	FL resident	04/02/20
2,257	Broward	83	Female	No		Unknown	FL resident	04/02/20
2,258	Broward	37	Male	Unknown		Unknown	FL resident	04/02/20
2,259	Broward	50	Male	No		Unknown	FL resident	04/02/20
2,260	Broward	57	Male	No		Yes	FL resident	04/02/20
2,261	Broward	51	Female	No		Yes	FL resident	04/02/20
2,262	Broward	61	Female	Yes	COLOMBIA	No	FL resident	04/02/20
2,263	Broward	59	Female	No		Yes	FL resident	04/02/20
2,264	Broward	67	Male	No		No	FL resident	04/02/20
2,265	Broward	71	Female	No		Yes	FL resident	04/02/20
2,266	Broward	36	Male	No		Unknown	FL resident	04/02/20
2,267	Broward	50	Male	No		Yes	FL resident	04/02/20
2,268	Broward	60	Female	No		Yes	FL resident	04/02/20
2,269	Broward	59	Female	No		Yes	FL resident	04/02/20
2,270	Broward	27	Male	No		Yes	FL resident	04/02/20
2,271	Broward	58	Male	No		Unknown	FL resident	04/02/20
2,272	Broward	55	Male	Yes	LA	Unknown	FL resident	04/02/20
2,273	Broward	92	Female	No		Yes	FL resident	04/02/20
2,274	Broward	50	Male	Unknown		Yes	FL resident	04/02/20
2,275	Broward	67	Male	No		Yes	FL resident	04/02/20
2,276	Broward	50	Female	Unknown		No	FL resident	04/02/20
2,277	Broward	85	Female	Yes	FL; NY	Unknown	FL resident	04/02/20
2,278	Broward	63	Male	No		Yes	FL resident	04/03/20
2,279	Broward	72	Male	No		Yes	FL resident	04/03/20
2,280	Broward	58	Male	No		No	FL resident	04/03/20
2,281	Broward	55	Male	Unknown		Unknown	FL resident	04/03/20

Coronavirus: line list of cases

Data verified as of May 13, 2020 at 10 AM

Data in this report are provisional and subject to change.

Case	County	Age	Gender	Travel related	Travel detail	Contact with a confirmed case	Jurisdiction	Date case counted
2,282	Broward	62	Male	No		No	FL resident	04/03/20
2,283	Broward	65	Male	No		Yes	FL resident	04/03/20
2,284	Broward	47	Female	No		No	FL resident	04/03/20
2,285	Broward	24	Male	Unknown		Yes	FL resident	04/03/20
2,286	Broward	54	Female	No		Unknown	FL resident	04/03/20
2,287	Broward	57	Male	No		No	FL resident	04/03/20
2,288	Broward	67	Male	No		No	FL resident	04/03/20
2,289	Broward	35	Female	Unknown		No	FL resident	04/03/20
2,290	Broward	32	Female	No		Yes	FL resident	04/03/20
2,291	Broward	28	Female	No		Yes	FL resident	04/03/20
2,292	Broward	75	Male	Unknown		Unknown	FL resident	04/03/20
2,293	Broward	61	Female	No		Yes	FL resident	04/03/20
2,294	Broward	85	Female	Unknown		No	FL resident	04/03/20
2,295	Broward	45	Female	No		No	FL resident	04/03/20
2,296	Broward	69	Female	No		Unknown	FL resident	04/03/20
2,297	Broward	48	Male	No		No	FL resident	04/03/20
2,298	Broward	72	Female	No		Unknown	FL resident	04/03/20
2,299	Broward	44	Male	No		No	FL resident	04/03/20
2,300	Broward	68	Male	Unknown		Unknown	FL resident	04/03/20
2,301	Broward	56	Female	Yes	FL; HONDURAS	Yes	FL resident	04/03/20
2,302	Broward	41	Male	Yes	IL; IN; NY; VA	No	FL resident	04/03/20
2,303	Broward	64	Male	No		No	FL resident	04/03/20
2,304	Broward	75	Male	No		No	FL resident	04/03/20
2,305	Broward	90	Female	No		Unknown	FL resident	04/03/20
2,306	Broward	66	Female	No		Unknown	FL resident	04/03/20
2,307	Broward	51	Male	Unknown		Unknown	FL resident	04/03/20
2,308	Broward	29	Male	No		Unknown	FL resident	04/03/20
2,309	Broward	61	Female	No		Yes	FL resident	04/03/20
2,310	Broward	97	Male	Unknown		Unknown	FL resident	04/03/20
2,311	Broward	84	Male	Unknown		Unknown	FL resident	04/03/20
2,312	Broward	48	Female	No		Yes	FL resident	04/03/20
2,313	Broward	47	Female	No		Yes	FL resident	04/03/20
2,314	Broward	82	Female	No		Yes	FL resident	04/03/20
2,315	Broward	32	Male	No		Yes	FL resident	04/03/20
2,316	Broward	54	Male	No		Unknown	FL resident	04/03/20
2,317	Broward	32	Female	No		Unknown	FL resident	04/03/20
2,318	Broward	42	Female	No		Yes	FL resident	04/03/20
2,319	Broward	53	Female	Unknown		No	FL resident	04/03/20
2,320	Broward	22	Male	No		No	FL resident	04/03/20
2,321	Broward	32	Male	No		No	FL resident	04/03/20
2,322	Broward	20	Female	No		Yes	FL resident	04/03/20
2,323	Broward	56	Male	No		Yes	FL resident	04/03/20
2,324	Broward	29	Male	No		Unknown	FL resident	04/03/20
2,325	Broward	66	Male	Yes	FL; NY	Unknown	FL resident	04/03/20
2,326	Broward	56	Male	No		Yes	FL resident	04/03/20
2,327	Broward	30	Female	Yes	Bermuda; FL; IL; Mexico; NY	No	FL resident	04/03/20
2,328	Broward	59	Male	No		Unknown	FL resident	04/03/20
2,329	Broward	93	Female	No		Unknown	FL resident	04/03/20
2,330	Broward	30	Female	Yes	UNITED KINGDOM	Yes	FL resident	04/03/20
2,331	Broward	64	Male	No		Unknown	FL resident	04/03/20
2,332	Broward	45	Male	No		Yes	FL resident	04/03/20
2,333	Broward	56	Male	No		Yes	FL resident	04/03/20
2,334	Broward	49	Male	Yes	MD	Unknown	FL resident	04/03/20
2,335	Broward	24	Male	Yes	NJ	Yes	FL resident	04/03/20
2,336	Broward	29	Male	No		Unknown	FL resident	04/03/20
2,337	Broward	95	Female	No		No	FL resident	04/03/20
2,338	Broward	66	Male	Unknown		Yes	FL resident	04/03/20
2,339	Broward	31	Male	No		Yes	FL resident	04/03/20
2,340	Broward	23	Female	Yes	LA	Unknown	FL resident	04/03/20
2,341	Broward	83	Male	Unknown		Unknown	FL resident	04/03/20
2,342	Broward	60	Male	No		Unknown	FL resident	04/03/20
2,343	Broward	24	Female	No		Yes	FL resident	04/03/20

Coronavirus: line list of cases

Data verified as of May 13, 2020 at 10 AM

Data in this report are provisional and subject to change.

Case	County	Age	Gender	Travel related	Travel detail	Contact with a confirmed case	Jurisdiction	Date case counted
2,344	Broward	58	Female	No		No	FL resident	04/03/20
2,345	Broward	51	Male	Unknown		No	FL resident	04/03/20
2,346	Broward	39	Female	No		Yes	FL resident	04/03/20
2,347	Broward	37	Female	No		No	FL resident	04/03/20
2,348	Broward	48	Female	No		Yes	FL resident	04/03/20
2,349	Broward	68	Female	Yes	NJ	Yes	FL resident	04/03/20
2,350	Broward	53	Female	Unknown		Yes	FL resident	04/03/20
2,351	Broward	52	Female	No		Yes	FL resident	04/03/20
2,352	Broward	13	Female	No		Yes	FL resident	04/03/20
2,353	Broward	64	Female	No		Unknown	FL resident	04/03/20
2,354	Broward	49	Female	Unknown		No	FL resident	04/03/20
2,355	Broward	40	Male	No		Yes	FL resident	04/03/20
2,356	Broward	52	Female	Yes	AL; FL	Yes	FL resident	04/03/20
2,357	Broward	30	Male	Unknown		Unknown	FL resident	04/03/20
2,358	Broward	76	Female	No		No	FL resident	04/03/20
2,359	Broward	33	Male	Unknown		Unknown	FL resident	04/03/20
2,360	Broward	55	Male	Yes	NY	No	FL resident	04/03/20
2,361	Broward	50	Male	No		Unknown	FL resident	04/03/20
2,362	Broward	61	Male	Unknown		Yes	FL resident	04/03/20
2,363	Broward	65	Female	No		Yes	FL resident	04/03/20
2,364	Broward	56	Male	No		No	FL resident	04/03/20
2,365	Broward	55	Female	Unknown		Unknown	FL resident	04/03/20
2,366	Broward	62	Male	No		Unknown	FL resident	04/03/20
2,367	Broward	50	Male	No		Unknown	FL resident	04/03/20
2,368	Broward	40	Female	No		No	FL resident	04/03/20
2,369	Broward	67	Female	No		Yes	FL resident	04/03/20
2,370	Broward	13	Female	No		Yes	FL resident	04/03/20
2,371	Broward	47	Male	No		No	FL resident	04/03/20
2,372	Broward	46	Male	No		Yes	FL resident	04/03/20
2,373	Broward	69	Male	No		Unknown	FL resident	04/03/20
2,374	Broward	27	Female	Unknown		Unknown	FL resident	04/03/20
2,375	Broward	61	Female	No		Yes	FL resident	04/03/20
2,376	Broward	39	Male	No		Yes	FL resident	04/03/20
2,377	Broward	72	Male	No		Yes	FL resident	04/03/20
2,378	Broward	72	Female	Yes	COLOMBIA	Yes	FL resident	04/03/20
2,379	Broward	44	Male	No		Yes	FL resident	04/03/20
2,380	Broward	34	Female	No		Yes	FL resident	04/03/20
2,381	Broward	97	Female	No		Yes	FL resident	04/03/20
2,382	Broward	81	Male	No		Yes	FL resident	04/03/20
2,383	Broward	31	Male	Unknown		Unknown	FL resident	04/03/20
2,384	Broward	80	Male	Yes	COLOMBIA	Yes	FL resident	04/03/20
2,385	Broward	25	Male	No		Yes	FL resident	04/03/20
2,386	Broward	59	Female	No		No	FL resident	04/03/20
2,387	Broward	26	Male	Yes	HAITI	No	FL resident	04/03/20
2,388	Broward	67	Female	No		Yes	FL resident	04/03/20
2,389	Broward	54	Male	No		Unknown	FL resident	04/03/20
2,390	Broward	16	Male	Unknown		Yes	FL resident	04/04/20
2,391	Broward	31	Male	Unknown		Unknown	FL resident	04/04/20
2,392	Broward	31	Male	Yes	ECUADOR	No	FL resident	04/04/20
2,393	Broward	48	Male	No		Unknown	FL resident	04/04/20
2,394	Broward	75	Female	No		Yes	FL resident	04/04/20
2,395	Broward	74	Male	No		Unknown	FL resident	04/04/20
2,396	Broward	89	Male	No		Yes	FL resident	04/04/20
2,397	Broward	96	Female	No		Unknown	FL resident	04/04/20
2,398	Broward	38	Male	No		No	FL resident	04/04/20
2,399	Broward	64	Male	No		Yes	FL resident	04/04/20
2,400	Broward	34	Female	No		Yes	FL resident	04/04/20
2,401	Broward	49	Female	No		Yes	FL resident	04/04/20
2,402	Broward	28	Female	No		Yes	FL resident	04/04/20
2,403	Broward	63	Male	No		Yes	FL resident	04/04/20
2,404	Broward	68	Male	Yes	CUBA	Unknown	FL resident	04/04/20
2,405	Broward	80	Female	No		Unknown	FL resident	04/04/20

Coronavirus: line list of cases

Data verified as of May 13, 2020 at 10 AM

Data in this report are provisional and subject to change.

Case	County	Age	Gender	Travel related	Travel detail	Contact with a confirmed case	Jurisdiction	Date case counted
2,406	Broward	63	Female	No		Yes	FL resident	04/04/20
2,407	Broward	63	Female	No		Yes	FL resident	04/04/20
2,408	Broward	32	Male	No		No	FL resident	04/04/20
2,409	Broward	27	Female	Unknown		Unknown	FL resident	04/04/20
2,410	Broward	29	Female	No		No	FL resident	04/04/20
2,411	Broward	61	Female	No		Yes	FL resident	04/04/20
2,412	Broward	68	Female	Unknown		Unknown	FL resident	04/04/20
2,413	Broward	33	Female	Yes	LA	Yes	FL resident	04/04/20
2,414	Broward	50	Female	Yes	LA; ST. LUCIA; TX	Unknown	FL resident	04/04/20
2,415	Broward	15	Male	No		Yes	FL resident	04/04/20
2,416	Broward	41	Male	No		No	FL resident	04/04/20
2,417	Broward	65	Female	Yes	PUERTO RICO	Yes	FL resident	04/04/20
2,418	Broward	21	Male	Yes	MEXICO	Yes	FL resident	04/04/20
2,419	Broward	20	Female	Unknown		Unknown	FL resident	04/04/20
2,420	Broward	50	Female	No		Yes	FL resident	04/04/20
2,421	Broward	41	Male	Unknown		Unknown	FL resident	04/04/20
2,422	Broward	27	Female	No		Yes	FL resident	04/04/20
2,423	Broward	45	Male	Unknown		Unknown	FL resident	04/04/20
2,424	Broward	57	Male	Unknown		No	FL resident	04/04/20
2,425	Broward	64	Female	Unknown		Yes	FL resident	04/04/20
2,426	Broward	75	Female	No		Yes	FL resident	04/04/20
2,427	Broward	20	Female	No		Unknown	FL resident	04/04/20
2,428	Broward	41	Male	No		Yes	FL resident	04/04/20
2,429	Broward	34	Female	No		No	FL resident	04/04/20
2,430	Broward	31	Female	Unknown		Unknown	FL resident	04/04/20
2,431	Broward	42	Male	No		Unknown	FL resident	04/04/20
2,432	Broward	23	Male	Unknown		Yes	FL resident	04/04/20
2,433	Broward	23	Female	No		Unknown	FL resident	04/04/20
2,434	Broward	46	Male	Yes	FL; OH; WI; WV	No	FL resident	04/04/20
2,435	Broward	67	Male	No		No	FL resident	04/04/20
2,436	Broward	54	Male	No		Unknown	FL resident	04/04/20
2,437	Broward	47	Male	No		Yes	FL resident	04/04/20
2,438	Broward	59	Male	Yes	FRANCE	Yes	FL resident	04/04/20
2,439	Broward	24	Male	Yes	FL; NY	Yes	FL resident	04/04/20
2,440	Broward	83	Male	Unknown		Unknown	FL resident	04/04/20
2,441	Broward	43	Male	Unknown		Yes	FL resident	04/04/20
2,442	Broward	70	Male	Yes	MEXICO	Yes	FL resident	04/04/20
2,443	Broward	49	Female	Yes	CO; FL	No	FL resident	04/04/20
2,444	Broward	55	Female	Unknown		Unknown	FL resident	04/04/20
2,445	Broward	38	Female	Unknown		No	FL resident	04/04/20
2,446	Broward	45	Female	No		Unknown	FL resident	04/04/20
2,447	Broward	22	Female	Yes	NY	Yes	FL resident	04/04/20
2,448	Broward	47	Male	Yes	CT; FL	Yes	FL resident	04/04/20
2,449	Broward	53	Male	Unknown		Yes	FL resident	04/04/20
2,450	Broward	65	Female	No		No	FL resident	04/04/20
2,451	Broward	51	Female	No		No	FL resident	04/04/20
2,452	Broward	52	Male	No		Yes	FL resident	04/04/20
2,453	Broward	34	Female	Yes	FL; IL; NV; NY	Yes	FL resident	04/04/20
2,454	Broward	63	Female	Yes	FL; WA	No	FL resident	04/04/20
2,455	Broward	64	Male	Yes	CO; FL; TX	Yes	FL resident	04/04/20
2,456	Broward	27	Male	Unknown		Yes	FL resident	04/04/20
2,457	Broward	59	Male	Unknown		No	FL resident	04/04/20
2,458	Broward	65	Male	Yes	CA; NJ; NY	No	FL resident	04/04/20
2,459	Broward	37	Female	No		Yes	FL resident	04/04/20
2,460	Broward	42	Male	No		No	FL resident	04/04/20
2,461	Broward	55	Female	Yes	FL; SC	Yes	FL resident	04/04/20
2,462	Broward	34	Female	No		Yes	FL resident	04/04/20
2,463	Broward	35	Male	Yes	ARUBA; CA; CT; CARIBBEAN; COSTA RICA; FL; IL; KY; LA; MD; PA; TN	Yes	FL resident	04/04/20
2,464	Broward	69	Female	Unknown		Yes	FL resident	04/04/20
2,465	Broward	63	Male	No		Yes	FL resident	04/04/20

Coronavirus: line list of cases

Data verified as of May 13, 2020 at 10 AM

Data in this report are provisional and subject to change.

Case	County	Age	Gender	Travel related	Travel detail	Contact with a confirmed case	Jurisdiction	Date case counted
2,466	Broward	53	Male	Unknown		Unknown	FL resident	04/04/20
2,467	Broward	34	Female	Yes	CT; DOMINICAN REPUBLIC; FL; NJ	Yes	FL resident	04/04/20
2,468	Broward	29	Male	Unknown		Unknown	FL resident	04/04/20
2,469	Broward	41	Female	Unknown		Yes	FL resident	04/04/20
2,470	Broward	54	Male	No		Yes	FL resident	04/04/20
2,471	Broward	50	Female	Yes	FL; GA	Yes	FL resident	04/04/20
2,472	Broward	37	Female	No		Yes	FL resident	04/04/20
2,473	Broward	51	Male	Unknown		Yes	FL resident	04/04/20
2,474	Broward	44	Male	Unknown		Yes	FL resident	04/04/20
2,475	Broward	23	Female	Unknown		Yes	FL resident	04/04/20
2,476	Broward	26	Male	Yes	NY	Yes	FL resident	04/04/20
2,477	Broward	30	Female	Yes	CO	Yes	FL resident	04/04/20
2,478	Broward	65	Female	No		No	FL resident	04/04/20
2,479	Broward	56	Female	No		Unknown	FL resident	04/04/20
2,480	Broward	43	Female	Yes	MI	No	FL resident	04/04/20
2,481	Broward	55	Female	No		No	FL resident	04/04/20
2,482	Broward	53	Male	No		Yes	FL resident	04/04/20
2,483	Broward	56	Female	No		Unknown	FL resident	04/04/20
2,484	Broward	33	Female	No		No	FL resident	04/04/20
2,485	Broward	33	Male	Unknown		Unknown	FL resident	04/04/20
2,486	Broward	52	Male	Yes	NY	Yes	FL resident	04/04/20
2,487	Broward	50	Female	Unknown		Unknown	FL resident	04/04/20
2,488	Broward	65	Female	No		Yes	FL resident	04/04/20
2,489	Broward	58	Male	Yes	NC; TX	Yes	FL resident	04/04/20
2,490	Broward	45	Female	Unknown		Yes	FL resident	04/04/20
2,491	Broward	34	Female	No		No	FL resident	04/04/20
2,492	Broward	34	Male	No		No	FL resident	04/04/20
2,493	Broward	57	Female	No		Yes	FL resident	04/04/20
2,494	Broward	63	Female	No		No	FL resident	04/04/20
2,495	Broward	61	Female	Unknown		Yes	FL resident	04/04/20
2,496	Broward	62	Female	No		No	FL resident	04/04/20
2,497	Broward	54	Female	No		Yes	FL resident	04/04/20
2,498	Broward	48	Female	No		Yes	FL resident	04/04/20
2,499	Broward	37	Female	No		Yes	FL resident	04/04/20
2,500	Broward	27	Male	No		Yes	FL resident	04/04/20
2,501	Broward	24	Male	Yes	DOMINICAN REPUBLIC	Yes	FL resident	04/04/20
2,502	Broward	33	Male	No		Unknown	FL resident	04/04/20
2,503	Broward	47	Female	No		Yes	FL resident	04/04/20
2,504	Broward	30	Female	No		No	FL resident	04/04/20
2,505	Broward	64	Female	No		No	FL resident	04/04/20
2,506	Broward	34	Male	No		Yes	FL resident	04/04/20
2,507	Broward	25	Female	No		No	FL resident	04/04/20
2,508	Broward	57	Male	Unknown		Yes	FL resident	04/04/20
2,509	Broward	38	Female	Yes	TX	Unknown	FL resident	04/04/20
2,510	Broward	35	Male	No		Yes	FL resident	04/04/20
2,511	Broward	48	Female	No		No	FL resident	04/04/20
2,512	Broward	50	Male	Unknown		No	FL resident	04/04/20
2,513	Broward	45	Female	No		Yes	FL resident	04/04/20
2,514	Broward	49	Male	Unknown		Unknown	FL resident	04/04/20
2,515	Broward	34	Female	Unknown		No	FL resident	04/04/20
2,516	Broward	54	Male	No		Yes	FL resident	04/04/20
2,517	Broward	41	Male	No		Unknown	FL resident	04/04/20
2,518	Broward	40	Male	No		Unknown	FL resident	04/04/20
2,519	Broward	77	Female	No		No	FL resident	04/04/20
2,520	Broward	39	Male	Unknown		No	FL resident	04/04/20
2,521	Broward	27	Female	No		No	FL resident	04/04/20
2,522	Broward	66	Male	No		Unknown	FL resident	04/04/20
2,523	Broward	53	Female	Unknown		Yes	FL resident	04/04/20
2,524	Broward	28	Male	Unknown		Yes	FL resident	04/04/20
2,525	Broward	53	Male	Unknown		Unknown	FL resident	04/04/20
2,526	Broward	20	Female	No		No	FL resident	04/04/20

Coronavirus: line list of cases

Data verified as of May 13, 2020 at 10 AM

Data in this report are provisional and subject to change.

Case	County	Age	Gender	Travel related	Travel detail	Contact with a confirmed case	Jurisdiction	Date case counted
2,527	Broward	57	Male	No		No	FL resident	04/04/20
2,528	Broward	90	Male	No		No	FL resident	04/04/20
2,529	Broward	88	Male	No		Unknown	FL resident	04/04/20
2,530	Broward	83	Male	No		Unknown	FL resident	04/04/20
2,531	Broward	77	Male	Unknown		No	FL resident	04/04/20
2,532	Broward	70	Female	Unknown		Unknown	FL resident	04/04/20
2,533	Broward	69	Male	No		Unknown	FL resident	04/04/20
2,534	Broward	66	Female	Unknown		No	FL resident	04/04/20
2,535	Broward	33	Female	No		Unknown	FL resident	04/04/20
2,536	Broward	49	Male	No		No	FL resident	04/04/20
2,537	Broward	29	Male	Unknown		Unknown	FL resident	04/04/20
2,538	Broward	65	Male	No		Unknown	FL resident	04/04/20
2,539	Broward	23	Male	Unknown		Yes	FL resident	04/04/20
2,540	Broward	62	Female	Unknown		Unknown	FL resident	04/04/20
2,541	Broward	66	Male	No		Unknown	FL resident	04/04/20
2,542	Broward	79	Male	Unknown		Yes	FL resident	04/04/20
2,543	Broward	28	Male	No		Unknown	FL resident	04/04/20
2,544	Broward	62	Female	Yes	SPAIN	Unknown	FL resident	04/04/20
2,545	Broward	67	Male	Unknown		No	FL resident	04/04/20
2,546	Broward	81	Male	No		No	FL resident	04/04/20
2,547	Broward	36	Male	Unknown		Unknown	FL resident	04/04/20
2,548	Broward	70	Female	No		Yes	FL resident	04/04/20
2,549	Broward	9	Male	No		Yes	FL resident	04/04/20
2,550	Broward	63	Female	Unknown		Yes	FL resident	04/04/20
2,551	Broward	58	Female	No		Yes	FL resident	04/04/20
2,552	Broward	76	Male	No		Unknown	FL resident	04/04/20
2,553	Broward	71	Male	Unknown		No	FL resident	04/04/20
2,554	Broward	88	Male	Unknown		Unknown	FL resident	04/04/20
2,555	Broward	38	Male	Unknown		Unknown	FL resident	04/04/20
2,556	Broward	75	Male	Unknown		No	FL resident	04/04/20
2,557	Broward	63	Male	No		Yes	FL resident	04/04/20
2,558	Broward	27	Male	Yes	PUERTO RICO	No	FL resident	04/04/20
2,559	Broward	34	Female	Unknown		Yes	FL resident	04/04/20
2,560	Broward	58	Male	No		Yes	FL resident	04/05/20
2,561	Broward	53	Female	Unknown		Yes	FL resident	04/05/20
2,562	Broward	37	Female	No		Yes	FL resident	04/05/20
2,563	Broward	50	Male	No		No	FL resident	04/05/20
2,564	Broward	53	Male	Unknown		No	FL resident	04/05/20
2,565	Broward	51	Male	No		Yes	FL resident	04/05/20
2,566	Broward	75	Female	Unknown		Yes	FL resident	04/05/20
2,567	Broward	57	Male	Unknown		Yes	FL resident	04/05/20
2,568	Broward	63	Female	Unknown		Yes	FL resident	04/05/20
2,569	Broward	28	Male	Unknown		No	FL resident	04/05/20
2,570	Broward	40	Female	No		Yes	FL resident	04/05/20
2,571	Broward	57	Female	No		Yes	FL resident	04/05/20
2,572	Broward	37	Male	No		No	FL resident	04/05/20
2,573	Broward	70	Male	No		No	FL resident	04/05/20
2,574	Broward	47	Female	Unknown		Yes	FL resident	04/05/20
2,575	Broward	31	Female	Unknown		Unknown	FL resident	04/05/20
2,576	Broward	66	Female	Yes	FL; NY	Yes	FL resident	04/05/20
2,577	Broward	75	Male	No		Yes	FL resident	04/05/20
2,578	Broward	47	Male	No		Yes	FL resident	04/05/20
2,579	Broward	50	Female	No		Yes	FL resident	04/05/20
2,580	Broward	50	Male	Unknown		Yes	FL resident	04/05/20
2,581	Broward	38	Female	No		No	FL resident	04/05/20
2,582	Broward	28	Female	No		Yes	FL resident	04/05/20
2,583	Broward	72	Female	Unknown		Unknown	FL resident	04/05/20
2,584	Broward	65	Female	No		Yes	FL resident	04/05/20
2,585	Broward	39	Male	No		Yes	FL resident	04/05/20
2,586	Broward	58	Male	Unknown		No	FL resident	04/05/20
2,587	Broward	39	Male	Unknown		No	FL resident	04/05/20
2,588	Broward	30	Female	No		No	FL resident	04/05/20

Coronavirus: line list of cases

Data verified as of May 13, 2020 at 10 AM

Data in this report are provisional and subject to change.

Case	County	Age	Gender	Travel related	Travel detail	Contact with a confirmed case	Jurisdiction	Date case counted
2,589	Broward	22	Male	No		Yes	FL resident	04/05/20
2,590	Broward	32	Female	Unknown		Unknown	FL resident	04/05/20
2,591	Broward	29	Female	Unknown		Yes	FL resident	04/05/20
2,592	Broward	59	Male	Yes	NY	Unknown	FL resident	04/05/20
2,593	Broward	24	Female	No		Unknown	FL resident	04/05/20
2,594	Broward	73	Male	No		Yes	FL resident	04/05/20
2,595	Broward	34	Male	Unknown		No	FL resident	04/05/20
2,596	Broward	33	Male	No		Yes	FL resident	04/05/20
2,597	Broward	60	Male	Yes	NY	Unknown	FL resident	04/05/20
2,598	Broward	62	Male	Unknown		Yes	FL resident	04/05/20
2,599	Broward	43	Male	Unknown		Yes	FL resident	04/05/20
2,600	Broward	13	Female	No		Unknown	FL resident	04/05/20
2,601	Broward	51	Female	No		Yes	FL resident	04/05/20
2,602	Broward	46	Female	Unknown		No	FL resident	04/05/20
2,603	Broward	49	Male	No		Yes	FL resident	04/05/20
2,604	Broward	24	Female	No		No	FL resident	04/05/20
2,605	Broward	56	Female	No		No	FL resident	04/05/20
2,606	Broward	23	Female	Yes	FL; SC	Yes	FL resident	04/05/20
2,607	Broward	52	Male	No		Yes	FL resident	04/05/20
2,608	Broward	27	Male	No		Yes	FL resident	04/05/20
2,609	Broward	55	Female	Unknown		Yes	FL resident	04/05/20
2,610	Broward	52	Male	Unknown		Unknown	FL resident	04/05/20
2,611	Broward	62	Male	No		Yes	FL resident	04/05/20
2,612	Broward	48	Female	No		Unknown	FL resident	04/05/20
2,613	Broward	54	Male	Unknown		Unknown	FL resident	04/05/20
2,614	Broward	59	Female	Yes	BRAZIL; CA; SPAIN; UNITED KINGDOM	Unknown	FL resident	04/05/20
2,615	Broward	54	Male	Yes	DOMINICAN REPUBLIC; THAILAND	Unknown	FL resident	04/05/20
2,616	Broward	25	Female	Unknown		No	FL resident	04/05/20
2,617	Broward	33	Male	No		Yes	FL resident	04/05/20
2,618	Broward	43	Female	Unknown		Unknown	FL resident	04/05/20
2,619	Broward	33	Male	No		Unknown	FL resident	04/05/20
2,620	Broward	50	Male	No		Yes	FL resident	04/05/20
2,621	Broward	56	Male	No		Yes	FL resident	04/05/20
2,622	Broward	51	Female	No		Yes	FL resident	04/05/20
2,623	Broward	70	Female	Unknown		No	FL resident	04/05/20
2,624	Broward	47	Female	No		Yes	FL resident	04/05/20
2,625	Broward	64	Female	No		Yes	FL resident	04/05/20
2,626	Broward	37	Female	No		Yes	FL resident	04/05/20
2,627	Broward	88	Male	No		Unknown	FL resident	04/05/20
2,628	Broward	58	Female	No		No	FL resident	04/05/20
2,629	Broward	88	Female	No		Unknown	FL resident	04/05/20
2,630	Broward	74	Male	Unknown		Unknown	FL resident	04/05/20
2,631	Broward	57	Female	Unknown		Yes	FL resident	04/05/20
2,632	Broward	84	Female	Unknown		Unknown	FL resident	04/05/20
2,633	Broward	52	Male	Unknown		No	FL resident	04/05/20
2,634	Broward	59	Male	No		Unknown	FL resident	04/05/20
2,635	Broward	57	Male	No		No	FL resident	04/05/20
2,636	Broward	24	Male	No		No	FL resident	04/05/20
2,637	Broward	40	Male	No		Yes	FL resident	04/05/20
2,638	Broward	97	Female	No		Unknown	FL resident	04/05/20
2,639	Broward	93	Female	Unknown		Yes	FL resident	04/05/20
2,640	Broward	80	Male	No		Unknown	FL resident	04/05/20
2,641	Broward	62	Male	No		Yes	FL resident	04/05/20
2,642	Broward	74	Male	No		Yes	FL resident	04/05/20
2,643	Broward	59	Female	Unknown		Yes	FL resident	04/05/20
2,644	Broward	67	Female	No		Unknown	FL resident	04/05/20
2,645	Broward	68	Male	No		No	FL resident	04/05/20
2,646	Broward	26	Female	No		No	FL resident	04/05/20
2,647	Broward	26	Male	Unknown		Unknown	FL resident	04/05/20
2,648	Broward	52	Female	Unknown		Yes	FL resident	04/05/20

Coronavirus: line list of cases

Data verified as of May 13, 2020 at 10 AM

Data in this report are provisional and subject to change.

Case	County	Age	Gender	Travel related	Travel detail	Contact with a confirmed case	Jurisdiction	Date case counted
2,649	Broward	67	Male	Unknown		No	FL resident	04/05/20
2,650	Broward	79	Female	Unknown		Yes	FL resident	04/05/20
2,651	Broward	38	Female	No		No	FL resident	04/05/20
2,652	Broward	53	Male	Unknown		Unknown	FL resident	04/05/20
2,653	Broward	31	Male	No		Yes	FL resident	04/05/20
2,654	Broward	52	Male	Unknown		Unknown	FL resident	04/05/20
2,655	Broward	68	Female	Unknown		Unknown	FL resident	04/05/20
2,656	Broward	30	Female	No		Yes	FL resident	04/05/20
2,657	Broward	48	Male	Yes	COLOMBIA; FL	Yes	FL resident	04/05/20
2,658	Broward	63	Female	Unknown		No	FL resident	04/05/20
2,659	Broward	58	Female	No		Yes	FL resident	04/05/20
2,660	Broward	66	Female	No		Unknown	FL resident	04/05/20
2,661	Broward	50	Female	No		Yes	FL resident	04/06/20
2,662	Broward	81	Female	No		Yes	FL resident	04/06/20
2,663	Broward	21	Male	No		Yes	FL resident	04/06/20
2,664	Broward	23	Female	No		Yes	FL resident	04/06/20
2,665	Broward	30	Female	No		Yes	FL resident	04/06/20
2,666	Broward	50	Female	No		Yes	FL resident	04/06/20
2,667	Broward	45	Female	No		Yes	FL resident	04/06/20
2,668	Broward	56	Male	Unknown		Unknown	FL resident	04/06/20
2,669	Broward	47	Female	No		Unknown	FL resident	04/06/20
2,670	Broward	28	Female	No		Yes	FL resident	04/06/20
2,671	Broward	44	Female	No		Unknown	FL resident	04/06/20
2,672	Broward	67	Female	No		Unknown	FL resident	04/06/20
2,673	Broward	56	Male	No		Yes	FL resident	04/06/20
2,674	Broward	54	Female	Unknown		Yes	FL resident	04/06/20
2,675	Broward	35	Male	No		Yes	FL resident	04/06/20
2,676	Broward	81	Male	Unknown		Yes	FL resident	04/06/20
2,677	Broward	79	Female	No		Yes	FL resident	04/06/20
2,678	Broward	34	Male	Unknown		Unknown	FL resident	04/06/20
2,679	Broward	58	Male	No		Unknown	FL resident	04/06/20
2,680	Broward	54	Male	Unknown		Yes	FL resident	04/06/20
2,681	Broward	68	Male	Unknown		Yes	FL resident	04/06/20
2,682	Broward	98	Male	No		Unknown	FL resident	04/06/20
2,683	Broward	21	Male	No		No	FL resident	04/06/20
2,684	Broward	49	Female	No		No	FL resident	04/06/20
2,685	Broward	60	Male	Unknown		Yes	FL resident	04/06/20
2,686	Broward	68	Male	Yes	CUBA	Yes	FL resident	04/06/20
2,687	Broward	58	Male	Unknown		No	FL resident	04/06/20
2,688	Broward	30	Male	No		Unknown	FL resident	04/06/20
2,689	Broward	68	Male	No		Yes	FL resident	04/06/20
2,690	Broward	29	Male	No		Yes	FL resident	04/06/20
2,691	Broward	66	Male	Unknown		No	FL resident	04/06/20
2,692	Broward	28	Female	No		Yes	FL resident	04/06/20
2,693	Broward	20	Male	No		Yes	FL resident	04/06/20
2,694	Broward	39	Male	No		Yes	FL resident	04/06/20
2,695	Broward	65	Male	Unknown		No	FL resident	04/06/20
2,696	Broward	25	Female	Unknown		No	FL resident	04/06/20
2,697	Broward	50	Male	No		Unknown	FL resident	04/06/20
2,698	Broward	23	Male	No		Yes	FL resident	04/06/20
2,699	Broward	38	Female	Unknown		No	FL resident	04/06/20
2,700	Broward	61	Female	Unknown		Unknown	FL resident	04/06/20
2,701	Broward	44	Male	No		No	FL resident	04/06/20
2,702	Broward	60	Female	Unknown		Unknown	FL resident	04/06/20
2,703	Broward	44	Male	Unknown		Yes	FL resident	04/06/20
2,704	Broward	29	Male	Unknown		Unknown	FL resident	04/06/20
2,705	Broward	48	Male	Unknown		Unknown	FL resident	04/06/20
2,706	Broward	43	Female	Yes	PUERTO RICO	Unknown	FL resident	04/06/20
2,707	Broward	68	Male	Yes	INDIA; NY	Unknown	FL resident	04/06/20
2,708	Broward	37	Male	Unknown		Unknown	FL resident	04/06/20
2,709	Broward	60	Male	Unknown		Yes	FL resident	04/06/20
2,710	Broward	31	Male	Unknown		Yes	FL resident	04/06/20

Coronavirus: line list of cases

Data verified as of May 13, 2020 at 10 AM

Data in this report are provisional and subject to change.

Case	County	Age	Gender	Travel related	Travel detail	Contact with a confirmed case	Jurisdiction	Date case counted
2,711	Broward	37	Female	Unknown		Yes	FL resident	04/06/20
2,712	Broward	36	Male	Unknown		Yes	FL resident	04/06/20
2,713	Broward	28	Male	Unknown		Unknown	FL resident	04/06/20
2,714	Broward	53	Female	Unknown		No	FL resident	04/06/20
2,715	Broward	19	Female	Yes	NY	Yes	FL resident	04/06/20
2,716	Broward	42	Female	Unknown		Yes	FL resident	04/06/20
2,717	Broward	60	Female	Unknown		Yes	FL resident	04/06/20
2,718	Broward	23	Female	No		No	FL resident	04/06/20
2,719	Broward	36	Male	Unknown		Unknown	FL resident	04/06/20
2,720	Broward	74	Female	Unknown		No	FL resident	04/06/20
2,721	Broward	79	Female	No		Yes	FL resident	04/06/20
2,722	Broward	44	Female	Yes	NY	No	FL resident	04/06/20
2,723	Broward	19	Female	No		No	FL resident	04/06/20
2,724	Broward	34	Male	Unknown		Unknown	FL resident	04/06/20
2,725	Broward	35	Female	No		Yes	FL resident	04/06/20
2,726	Broward	40	Female	No		Unknown	FL resident	04/06/20
2,727	Broward	37	Male	No		Yes	FL resident	04/06/20
2,728	Broward	44	Male	No		Unknown	FL resident	04/06/20
2,729	Broward	38	Female	No		Unknown	FL resident	04/06/20
2,730	Broward	50	Male	No		Yes	FL resident	04/06/20
2,731	Broward	36	Male	Yes	COLOMBIA; FL	Yes	FL resident	04/06/20
2,732	Broward	32	Male	Unknown		Yes	FL resident	04/06/20
2,733	Broward	61	Male	Unknown		Unknown	FL resident	04/06/20
2,734	Broward	71	Male	Unknown		Yes	FL resident	04/06/20
2,735	Broward	23	Male	No		No	FL resident	04/06/20
2,736	Broward	68	Female	Unknown		Yes	FL resident	04/06/20
2,737	Broward	52	Male	Unknown		Yes	FL resident	04/06/20
2,738	Broward	54	Male	No		Unknown	FL resident	04/06/20
2,739	Broward	42	Male	Unknown		No	FL resident	04/06/20
2,740	Broward	58	Male	No		Yes	FL resident	04/06/20
2,741	Broward	25	Female	Yes	NY	No	FL resident	04/06/20
2,742	Broward	45	Male	Unknown		Unknown	FL resident	04/06/20
2,743	Broward	51	Female	Unknown		No	FL resident	04/06/20
2,744	Broward	55	Male	No		Unknown	FL resident	04/06/20
2,745	Broward	74	Female	No		Yes	FL resident	04/06/20
2,746	Broward	79	Male	Unknown		Unknown	FL resident	04/06/20
2,747	Broward	33	Male	No		Yes	FL resident	04/06/20
2,748	Broward	24	Female	Unknown		Unknown	FL resident	04/06/20
2,749	Broward	50	Female	No		Yes	FL resident	04/06/20
2,750	Broward	28	Female	No		Yes	FL resident	04/06/20
2,751	Broward	38	Male	Unknown		No	FL resident	04/06/20
2,752	Broward	60	Female	No		Yes	FL resident	04/06/20
2,753	Broward	51	Female	Unknown		Unknown	FL resident	04/06/20
2,754	Broward	46	Female	No		No	FL resident	04/06/20
2,755	Broward	51	Female	No		Yes	FL resident	04/06/20
2,756	Broward	62	Male	No		Yes	FL resident	04/06/20
2,757	Broward	27	Male	Yes	BAHAMAS; FL	Unknown	FL resident	04/06/20
2,758	Broward	55	Female	No		Yes	FL resident	04/06/20
2,759	Broward	56	Male	Yes	NY	Yes	FL resident	04/06/20
2,760	Broward	52	Female	No		Yes	FL resident	04/06/20
2,761	Broward	59	Female	No		Unknown	FL resident	04/06/20
2,762	Broward	47	Male	Yes	FL; LA	Yes	FL resident	04/06/20
2,763	Broward	44	Female	No		Unknown	FL resident	04/06/20
2,764	Broward	22	Male	No		Yes	FL resident	04/06/20
2,765	Broward	38	Female	No		Unknown	FL resident	04/06/20
2,766	Broward	34	Female	No		Unknown	FL resident	04/06/20
2,767	Broward	90	Male	Unknown		Unknown	FL resident	04/06/20
2,768	Broward	59	Male	No		Yes	FL resident	04/06/20
2,769	Broward	37	Male	No		Unknown	FL resident	04/06/20
2,770	Broward	59	Male	Yes	FL; GA	No	FL resident	04/06/20
2,771	Broward	64	Male	No		Yes	FL resident	04/06/20
2,772	Broward	27	Female	Unknown		Yes	FL resident	04/06/20

Coronavirus: line list of cases

Data verified as of May 13, 2020 at 10 AM

Data in this report are provisional and subject to change.

Case	County	Age	Gender	Travel related	Travel detail	Contact with a confirmed case	Jurisdiction	Date case counted
2,773	Broward	67	Female	No		Yes	FL resident	04/06/20
2,774	Broward	57	Female	Unknown		No	FL resident	04/06/20
2,775	Broward	72	Female	No		Unknown	FL resident	04/06/20
2,776	Broward	46	Male	Unknown		No	FL resident	04/06/20
2,777	Broward	67	Male	Unknown		Yes	FL resident	04/06/20
2,778	Broward	53	Female	Unknown		Yes	FL resident	04/06/20
2,779	Broward	62	Male	Yes	FL; TX	No	FL resident	04/06/20
2,780	Broward	45	Male	Unknown		Yes	FL resident	04/06/20
2,781	Broward	60	Male	No		No	FL resident	04/06/20
2,782	Broward	31	Male	No		Unknown	FL resident	04/06/20
2,783	Broward	41	Female	Unknown		Yes	FL resident	04/06/20
2,784	Broward	14	Male	Unknown		Yes	FL resident	04/06/20
2,785	Broward	65	Male	No		Yes	FL resident	04/06/20
2,786	Broward	31	Male	Unknown		Yes	FL resident	04/06/20
2,787	Broward	45	Female	No		Yes	FL resident	04/06/20
2,788	Broward	59	Male	Yes	NJ	No	FL resident	04/06/20
2,789	Broward	45	Female	Yes	FL; GA	No	FL resident	04/06/20
2,790	Broward	60	Female	No		Yes	FL resident	04/06/20
2,791	Broward	33	Female	No		Yes	FL resident	04/06/20
2,792	Broward	70	Male	Yes	FL; PANAMA	No	FL resident	04/06/20
2,793	Broward	40	Female	No		Yes	FL resident	04/06/20
2,794	Broward	25	Male	No		Yes	FL resident	04/06/20
2,795	Broward	32	Female	No		Yes	FL resident	04/06/20
2,796	Broward	26	Male	No		Unknown	FL resident	04/06/20
2,797	Broward	53	Male	No		Yes	FL resident	04/06/20
2,798	Broward	26	Male	No		No	FL resident	04/06/20
2,799	Broward	52	Female	Unknown		No	FL resident	04/06/20
2,800	Broward	28	Male	No		Yes	FL resident	04/06/20
2,801	Broward	42	Female	No		Yes	FL resident	04/06/20
2,802	Broward	58	Male	Unknown		No	FL resident	04/06/20
2,803	Broward	77	Female	Unknown		Yes	FL resident	04/06/20
2,804	Broward	25	Female	No		No	FL resident	04/06/20
2,805	Broward	69	Male	No		No	FL resident	04/06/20
2,806	Broward	52	Female	No		Yes	FL resident	04/06/20
2,807	Broward	84	Male	No		Yes	FL resident	04/06/20
2,808	Broward	45	Female	No		Unknown	FL resident	04/06/20
2,809	Broward	54	Female	No		Unknown	FL resident	04/06/20
2,810	Broward	44	Female	No		No	FL resident	04/06/20
2,811	Broward	42	Male	No		Unknown	FL resident	04/06/20
2,812	Broward	40	Male	No		No	FL resident	04/06/20
2,813	Broward	23	Female	Yes	CO	Unknown	FL resident	04/06/20
2,814	Broward	55	Male	No		Unknown	FL resident	04/06/20
2,815	Broward	29	Female	Unknown		Unknown	FL resident	04/06/20
2,816	Broward	40	Male	No		Unknown	FL resident	04/06/20
2,817	Broward	32	Male	No		No	FL resident	04/06/20
2,818	Broward	29	Female	Unknown			FL resident	04/06/20
2,819	Broward	56	Female	No		Yes	FL resident	04/06/20
2,820	Broward	69	Male	No		No	FL resident	04/06/20
2,821	Broward	63	Male	Unknown		Yes	FL resident	04/06/20
2,822	Broward	29	Female	Unknown		No	FL resident	04/06/20
2,823	Broward	40	Male	No		Unknown	FL resident	04/06/20
2,824	Broward	40	Female	No		Unknown	FL resident	04/06/20
2,825	Broward	48	Male	No		Unknown	FL resident	04/06/20
2,826	Broward	61	Female	Unknown		Yes	FL resident	04/06/20
2,827	Broward	71	Male	No		Yes	FL resident	04/06/20
2,828	Broward	24	Female	No		Unknown	FL resident	04/06/20
2,829	Broward	88	Female	No		Unknown	FL resident	04/06/20
2,830	Broward	59	Male	No		Yes	FL resident	04/06/20
2,831	Broward	69	Male	No		Yes	FL resident	04/06/20
2,832	Broward	31	Female	Yes	FL; NY	Yes	FL resident	04/06/20
2,833	Broward	58	Male	Unknown		Yes	FL resident	04/06/20
2,834	Broward	73	Female	Unknown		Yes	FL resident	04/06/20

Coronavirus: line list of cases

Data verified as of May 13, 2020 at 10 AM

Data in this report are provisional and subject to change.

Case	County	Age	Gender	Travel related	Travel detail	Contact with a confirmed case	Jurisdiction	Date case counted
2,835	Broward	46	Female	Unknown		Unknown	FL resident	04/06/20
2,836	Broward	59	Male	No		Yes	FL resident	04/06/20
2,837	Broward	58	Male	No		Yes	FL resident	04/06/20
2,838	Broward	86	Female	No		Yes	FL resident	04/06/20
2,839	Broward	77	Female	No		Yes	FL resident	04/06/20
2,840	Broward	29	Male	No		Yes	FL resident	04/06/20
2,841	Broward	50	Male	No		Yes	FL resident	04/06/20
2,842	Broward	65	Male	Unknown		Yes	FL resident	04/06/20
2,843	Broward	86	Male	No		Unknown	FL resident	04/06/20
2,844	Broward	34	Female	No		Yes	FL resident	04/06/20
2,845	Broward	32	Female	No		No	FL resident	04/07/20
2,846	Broward	94	Female	Unknown		Unknown	FL resident	04/07/20
2,847	Broward	54	Female	No		Unknown	FL resident	04/07/20
2,848	Broward	88	Male	No		Yes	FL resident	04/07/20
2,849	Broward	50	Female	Unknown		Yes	FL resident	04/07/20
2,850	Broward	35	Female	Unknown		No	FL resident	04/07/20
2,851	Broward	36	Male	Unknown		Yes	FL resident	04/07/20
2,852	Broward	50	Female	No		Yes	FL resident	04/07/20
2,853	Broward	43	Male	No		Unknown	FL resident	04/07/20
2,854	Broward	49	Female	No		Yes	FL resident	04/07/20
2,855	Broward	53	Female	No		Unknown	FL resident	04/07/20
2,856	Broward	47	Male	No		Unknown	FL resident	04/07/20
2,857	Broward	60	Female	Unknown		Unknown	FL resident	04/07/20
2,858	Broward	38	Female	No		Yes	FL resident	04/07/20
2,859	Broward	56	Female	Unknown		No	FL resident	04/07/20
2,860	Broward	47	Male	No		Unknown	FL resident	04/07/20
2,861	Broward	15	Female	Unknown		No	FL resident	04/07/20
2,862	Broward	49	Female	No		Unknown	FL resident	04/07/20
2,863	Broward	92	Male	No		Unknown	FL resident	04/07/20
2,864	Broward	42	Female	No		Yes	FL resident	04/07/20
2,865	Broward	40	Male	No		Yes	FL resident	04/07/20
2,866	Broward	40	Male	No		No	FL resident	04/07/20
2,867	Broward	88	Female	No		Yes	FL resident	04/07/20
2,868	Broward	19	Male	Yes	FL; ISRAEL	No	FL resident	04/07/20
2,869	Broward	56	Male	Unknown		No	FL resident	04/07/20
2,870	Broward	34	Female	No		Unknown	FL resident	04/07/20
2,871	Broward	38	Male	No		No	FL resident	04/07/20
2,872	Broward	60	Female	No		Yes	FL resident	04/07/20
2,873	Broward	59	Male	No		Yes	FL resident	04/07/20
2,874	Broward	26	Female	No		No	FL resident	04/07/20
2,875	Broward	38	Female	Unknown		No	FL resident	04/07/20
2,876	Broward	34	Female	No		Yes	FL resident	04/07/20
2,877	Broward	28	Male	No		No	FL resident	04/07/20
2,878	Broward	51	Male	Yes	SPAIN	Unknown	FL resident	04/07/20
2,879	Broward	25	Female	Unknown		Yes	FL resident	04/07/20
2,880	Broward	51	Male	No		Yes	FL resident	04/07/20
2,881	Broward	58	Female	Unknown		Yes	FL resident	04/07/20
2,882	Broward	52	Male	Unknown		Unknown	FL resident	04/07/20
2,883	Broward	41	Female	No		No	FL resident	04/07/20
2,884	Broward	25	Female	No		Unknown	FL resident	04/07/20
2,885	Broward	60	Male	Unknown		Unknown	FL resident	04/07/20
2,886	Broward	47	Male	Unknown		Yes	FL resident	04/07/20
2,887	Broward	37	Male	Unknown			FL resident	04/07/20
2,888	Broward	48	Male	No		Yes	FL resident	04/07/20
2,889	Broward	34	Male	Unknown			FL resident	04/07/20
2,890	Broward	70	Male	No		No	FL resident	04/07/20
2,891	Broward	32	Male	No		Yes	FL resident	04/07/20
2,892	Broward	27	Female	Yes	GA	Yes	FL resident	04/07/20
2,893	Broward	43	Female	No		Yes	FL resident	04/07/20
2,894	Broward	58	Female	Unknown		Yes	FL resident	04/07/20
2,895	Broward	28	Female	Yes	OH	Unknown	FL resident	04/07/20
2,896	Broward	46	Female	No		Unknown	FL resident	04/07/20

Coronavirus: line list of cases

Data verified as of May 13, 2020 at 10 AM

Data in this report are provisional and subject to change.

Case	County	Age	Gender	Travel related	Travel detail	Contact with a confirmed case	Jurisdiction	Date case counted
2,897	Broward	35	Male	No		Yes	FL resident	04/07/20
2,898	Broward	18	Female	Unknown		Yes	FL resident	04/07/20
2,899	Broward	47	Female	Yes	CO; FL; NJ	Unknown	FL resident	04/07/20
2,900	Broward	64	Female	Unknown		No	FL resident	04/07/20
2,901	Broward	45	Female	Unknown		Yes	FL resident	04/07/20
2,902	Broward	63	Female	Yes	FL; PANAMA	No	FL resident	04/07/20
2,903	Broward	22	Male	Unknown		Yes	FL resident	04/07/20
2,904	Broward	63	Female	Unknown		Yes	FL resident	04/07/20
2,905	Broward	67	Male	Unknown		Yes	FL resident	04/07/20
2,906	Broward	66	Male	Unknown		Unknown	FL resident	04/07/20
2,907	Broward	32	Female	Unknown		No	FL resident	04/07/20
2,908	Broward	60	Female	Yes	ECUADOR	Yes	FL resident	04/07/20
2,909	Broward	45	Female	No		No	FL resident	04/07/20
2,910	Broward	47	Male	Yes	FL; NICARAGUA	Unknown	FL resident	04/07/20
2,911	Broward	65	Male	No		Unknown	FL resident	04/07/20
2,912	Broward	56	Male	Yes	CA; FL; GUYANA; IL; NC	No	FL resident	04/07/20
2,913	Broward	28	Female	Unknown		No	FL resident	04/07/20
2,914	Broward	57	Male	Yes	ECUADOR	Yes	FL resident	04/07/20
2,915	Broward	36	Male	No		No	FL resident	04/07/20
2,916	Broward	57	Female	Yes	FL; GA; LA; UT	No	FL resident	04/07/20
2,917	Broward	68	Female	Unknown		No	FL resident	04/07/20
2,918	Broward	68	Male	Unknown		Yes	FL resident	04/07/20
2,919	Broward	46	Female	Yes	FL; PA	Yes	FL resident	04/07/20
2,920	Broward	56	Male	Unknown		Unknown	FL resident	04/07/20
2,921	Broward	62	Female	Unknown		Yes	FL resident	04/07/20
2,922	Broward	48	Male	Yes	COLOMBIA; FL; NC; ST. MAARTEN	No	FL resident	04/07/20
2,923	Broward	57	Female	Yes	FL; NY	No	FL resident	04/07/20
2,924	Broward	50	Male	Unknown		No	FL resident	04/07/20
2,925	Broward	53	Female	Unknown		No	FL resident	04/07/20
2,926	Broward	33	Male	No		No	FL resident	04/07/20
2,927	Broward	50	Female	Unknown		Yes	FL resident	04/07/20
2,928	Broward	46	Male	Unknown		Unknown	FL resident	04/07/20
2,929	Broward	55	Male	No		Unknown	FL resident	04/07/20
2,930	Broward	46	Female	Unknown		No	FL resident	04/07/20
2,931	Broward	49	Female	No		No	FL resident	04/07/20
2,932	Broward	51	Male	No		No	FL resident	04/07/20
2,933	Broward	49	Male	Unknown		Unknown	FL resident	04/07/20
2,934	Broward	63	Male	Unknown		Unknown	FL resident	04/07/20
2,935	Broward	64	Female	Unknown		Unknown	FL resident	04/07/20
2,936	Broward	33	Female	No		Yes	FL resident	04/07/20
2,937	Broward	69	Female	No		Yes	FL resident	04/07/20
2,938	Broward	63	Female	Unknown		Unknown	FL resident	04/07/20
2,939	Broward	19	Male	Unknown		Unknown	FL resident	04/07/20
2,940	Broward	70	Male	No		Yes	FL resident	04/07/20
2,941	Broward	58	Male	No		No	FL resident	04/07/20
2,942	Broward	41	Female	Yes	FL; NY	Yes	FL resident	04/07/20
2,943	Broward	40	Male	No		No	FL resident	04/07/20
2,944	Broward	46	Male	Unknown		No	FL resident	04/07/20
2,945	Broward	28	Male	No		Yes	FL resident	04/07/20
2,946	Broward	21	Female	No		Unknown	FL resident	04/07/20
2,947	Broward	28	Female	Unknown		Yes	FL resident	04/07/20
2,948	Broward	74	Female	No		Yes	FL resident	04/07/20
2,949	Broward	49	Male	Unknown		No	FL resident	04/07/20
2,950	Broward	63	Female	Unknown		Unknown	FL resident	04/07/20
2,951	Broward	60	Male	Unknown		Unknown	FL resident	04/07/20
2,952	Broward	25	Male	No		Yes	FL resident	04/07/20
2,953	Broward	28	Female	Unknown		Unknown	FL resident	04/07/20
2,954	Broward	56	Male	No		Yes	FL resident	04/07/20
2,955	Broward	61	Male	Unknown		Unknown	FL resident	04/07/20
2,956	Broward	28	Female	Unknown		No	FL resident	04/07/20
2,957	Broward	69	Male	No		Unknown	FL resident	04/07/20

Coronavirus: line list of cases

Data verified as of May 13, 2020 at 10 AM

Data in this report are provisional and subject to change.

Case	County	Age	Gender	Travel related	Travel detail	Contact with a confirmed case	Jurisdiction	Date case counted
2,958	Broward	68	Male	No		Yes	FL resident	04/07/20
2,959	Broward	73	Female	No		Yes	FL resident	04/07/20
2,960	Broward	48	Male	Unknown		No	FL resident	04/07/20
2,961	Broward	31	Female	No		Unknown	FL resident	04/07/20
2,962	Broward	58	Female	Unknown		Yes	FL resident	04/07/20
2,963	Broward	66	Male	Unknown		Unknown	FL resident	04/07/20
2,964	Broward	50	Female	Unknown		Yes	FL resident	04/07/20
2,965	Broward	65	Male	Yes	CA; FL; LA	Unknown	FL resident	04/07/20
2,966	Broward	68	Male	No		No	FL resident	04/07/20
2,967	Broward	61	Male	No		Unknown	FL resident	04/07/20
2,968	Broward	40	Female	Unknown		Yes	FL resident	04/07/20
2,969	Broward	65	Male	Unknown		No	FL resident	04/07/20
2,970	Broward	77	Male	No		Unknown	FL resident	04/07/20
2,971	Broward	56	Male	No		Unknown	FL resident	04/07/20
2,972	Broward	62	Female	No		Yes	FL resident	04/07/20
2,973	Broward	53	Female	No		Yes	FL resident	04/07/20
2,974	Broward	49	Male	No		No	FL resident	04/07/20
2,975	Broward	80	Female	No		No	FL resident	04/07/20
2,976	Broward	46	Male	No		No	FL resident	04/07/20
2,977	Broward	26	Female	No		Yes	FL resident	04/07/20
2,978	Broward	73	Female	No		Unknown	FL resident	04/07/20
2,979	Broward	64	Male	Unknown		Yes	FL resident	04/07/20
2,980	Broward	80	Male	Unknown		Unknown	FL resident	04/07/20
2,981	Broward	76	Female	No		Yes	FL resident	04/07/20
2,982	Broward	68	Male	No		No	FL resident	04/07/20
2,983	Broward	73	Male	No		Yes	FL resident	04/07/20
2,984	Broward	39	Female	No		No	FL resident	04/07/20
2,985	Broward	58	Male	No		No	FL resident	04/07/20
2,986	Broward	29	Male	No		Yes	FL resident	04/07/20
2,987	Broward	51	Male	Unknown		Unknown	FL resident	04/07/20
2,988	Broward	67	Male	Unknown		No	FL resident	04/07/20
2,989	Broward	21	Male	No		Yes	FL resident	04/07/20
2,990	Broward	50	Male	No		Yes	FL resident	04/07/20
2,991	Broward	75	Female	No		Yes	FL resident	04/07/20
2,992	Broward	61	Female	Yes	FRANCE	Yes	FL resident	04/07/20
2,993	Broward	35	Male	No		Yes	FL resident	04/07/20
2,994	Broward	64	Male	No		Yes	FL resident	04/07/20
2,995	Broward	43	Female	Unknown		No	FL resident	04/08/20
2,996	Broward	28	Female	No		Yes	FL resident	04/08/20
2,997	Broward	51	Male	Unknown		Yes	FL resident	04/08/20
2,998	Broward	85	Male	No		Unknown	FL resident	04/08/20
2,999	Broward	78	Female	No		No	FL resident	04/08/20
3,000	Broward	89	Male	No		Unknown	FL resident	04/08/20
3,001	Broward	66	Male	Unknown		Yes	FL resident	04/08/20
3,002	Broward	35	Male	Unknown		No	FL resident	04/08/20
3,003	Broward	56	Female	No		Unknown	FL resident	04/08/20
3,004	Broward	61	Male	Unknown		Yes	FL resident	04/08/20
3,005	Broward	61	Female	No		Unknown	FL resident	04/08/20
3,006	Broward	96	Female	No		Unknown	FL resident	04/08/20
3,007	Broward	40	Male	Unknown		Yes	FL resident	04/08/20
3,008	Broward	34	Male	No		No	FL resident	04/08/20
3,009	Broward	37	Female	No		No	FL resident	04/08/20
3,010	Broward	49	Male	Unknown		Yes	FL resident	04/08/20
3,011	Broward	56	Female	No		Yes	FL resident	04/08/20
3,012	Broward	37	Female	Unknown		No	FL resident	04/08/20
3,013	Broward	48	Male	Unknown		Unknown	FL resident	04/08/20
3,014	Broward	57	Female	Unknown		Yes	FL resident	04/08/20
3,015	Broward	14	Female	No		Yes	FL resident	04/08/20
3,016	Broward	63	Male	Unknown		No	FL resident	04/08/20
3,017	Broward	72	Male	Unknown		Unknown	FL resident	04/08/20
3,018	Broward	22	Female	No		No	FL resident	04/08/20
3,019	Broward	66	Male	Unknown		Yes	FL resident	04/08/20

Coronavirus: line list of cases

Data verified as of May 13, 2020 at 10 AM

Data in this report are provisional and subject to change.

Case	County	Age	Gender	Travel related	Travel detail	Contact with a confirmed case	Jurisdiction	Date case counted
3,020	Broward	64	Male	No		Unknown	FL resident	04/08/20
3,021	Broward	80	Female	Unknown		Yes	FL resident	04/08/20
3,022	Broward	45	Female	Unknown		No	FL resident	04/08/20
3,023	Broward	61	Male	No		Unknown	FL resident	04/08/20
3,024	Broward	38	Female	No		Yes	FL resident	04/08/20
3,025	Broward	77	Female	No		Unknown	FL resident	04/08/20
3,026	Broward	34	Male	No		No	FL resident	04/08/20
3,027	Broward	56	Female	No		Unknown	FL resident	04/08/20
3,028	Broward	47	Female	Unknown		Yes	FL resident	04/08/20
3,029	Broward	45	Female	No		Unknown	FL resident	04/08/20
3,030	Broward	48	Male	Unknown		Yes	FL resident	04/08/20
3,031	Broward	44	Female	No		Yes	FL resident	04/08/20
3,032	Broward	46	Male	No		Yes	FL resident	04/08/20
3,033	Broward	45	Male	No		Yes	FL resident	04/08/20
3,034	Broward	93	Male	No		Unknown	FL resident	04/08/20
3,035	Broward	88	Female	Unknown		Yes	FL resident	04/08/20
3,036	Broward	50	Male	Unknown		Unknown	FL resident	04/08/20
3,037	Broward	57	Male	Unknown		Unknown	FL resident	04/08/20
3,038	Broward	45	Male	No		Yes	FL resident	04/08/20
3,039	Broward	58	Male	Unknown		Unknown	FL resident	04/08/20
3,040	Broward	62	Female	Unknown		Yes	FL resident	04/08/20
3,041	Broward	33	Male	No		Yes	FL resident	04/08/20
3,042	Broward	63	Female	Unknown		Yes	FL resident	04/08/20
3,043	Broward	44	Male	No		No	FL resident	04/08/20
3,044	Broward	65	Male	No		Yes	FL resident	04/08/20
3,045	Broward	47	Male	Unknown		Unknown	FL resident	04/08/20
3,046	Broward	72	Male	No		No	FL resident	04/08/20
3,047	Broward	23	Female	Unknown		Yes	FL resident	04/08/20
3,048	Broward	50	Male	Unknown		Unknown	FL resident	04/08/20
3,049	Broward	54	Male	Yes	PUERTO RICO	Unknown	FL resident	04/08/20
3,050	Broward	24	Female	No		No	FL resident	04/08/20
3,051	Broward	58	Male	Unknown		Unknown	FL resident	04/08/20
3,052	Broward	61	Male	Unknown		Yes	FL resident	04/08/20
3,053	Broward	60	Male	Unknown		Unknown	FL resident	04/08/20
3,054	Broward	29	Male	No		Yes	FL resident	04/08/20
3,055	Broward	34	Female	Unknown		No	FL resident	04/08/20
3,056	Broward	42	Male	Unknown		No	FL resident	04/08/20
3,057	Broward	28	Male	Unknown		Yes	FL resident	04/08/20
3,058	Broward	32	Female	No		No	FL resident	04/08/20
3,059	Broward	33	Female	No		Yes	FL resident	04/08/20
3,060	Broward	59	Female	No		No	FL resident	04/08/20
3,061	Broward	59	Female	No		Yes	FL resident	04/08/20
3,062	Broward	48	Female	Unknown		Yes	FL resident	04/08/20
3,063	Broward	37	Female	No		Yes	FL resident	04/08/20
3,064	Broward	36	Male	No		Yes	FL resident	04/08/20
3,065	Broward	35	Male	No		Yes	FL resident	04/08/20
3,066	Broward	65	Female	No		Unknown	FL resident	04/08/20
3,067	Broward	50	Female	No		Unknown	FL resident	04/08/20
3,068	Broward	21	Male	No		No	FL resident	04/08/20
3,069	Broward	21	Male	No		Yes	FL resident	04/08/20
3,070	Broward	49	Male	No		Yes	FL resident	04/08/20
3,071	Broward	37	Male	No		Yes	FL resident	04/08/20
3,072	Broward	52	Male	Yes	CANADA; IL; NC; TX	Unknown	FL resident	04/08/20
3,073	Broward	45	Female	No		Yes	FL resident	04/08/20
3,074	Broward	45	Male	Unknown		No	FL resident	04/08/20
3,075	Broward	66	Male	Unknown		Unknown	FL resident	04/08/20
3,076	Broward	19	Female	No		Yes	FL resident	04/08/20
3,077	Broward	52	Female	No		Unknown	FL resident	04/08/20
3,078	Broward	30	Female	No		Yes	FL resident	04/08/20
3,079	Broward	71	Male	No		No	FL resident	04/08/20
3,080	Broward	31	Male	Unknown		Yes	FL resident	04/08/20
3,081	Broward	33	Female	Unknown		No	FL resident	04/08/20

Coronavirus: line list of cases

Data verified as of May 13, 2020 at 10 AM

Data in this report are provisional and subject to change.

Case	County	Age	Gender	Travel related	Travel detail	Contact with a confirmed case	Jurisdiction	Date case counted
3,082	Broward	25	Male	Unknown		Unknown	FL resident	04/08/20
3,083	Broward	50	Male	Unknown		Unknown	FL resident	04/08/20
3,084	Broward	16	Female	No		Yes	FL resident	04/08/20
3,085	Broward	7	Male	Unknown		Yes	FL resident	04/08/20
3,086	Broward	41	Female	Unknown		Yes	FL resident	04/08/20
3,087	Broward	35	Male	No		Unknown	FL resident	04/08/20
3,088	Broward	28	Female	Unknown		Unknown	FL resident	04/08/20
3,089	Broward	41	Female	No		Yes	FL resident	04/08/20
3,090	Broward	49	Male	Unknown		No	FL resident	04/08/20
3,091	Broward	19	Male	No		No	FL resident	04/08/20
3,092	Broward	60	Female	No		Yes	FL resident	04/08/20
3,093	Broward	62	Female	Unknown		Yes	FL resident	04/08/20
3,094	Broward	61	Male	Unknown		No	FL resident	04/08/20
3,095	Broward	80	Female	No		Yes	FL resident	04/08/20
3,096	Broward	67	Female	Yes	ARGENTINA; CHILE; FL; URUGUAY	Yes	FL resident	04/08/20
3,097	Broward	66	Male	Yes	ARGENTINA; CHILE; FL; URUGUAY	Yes	FL resident	04/08/20
3,098	Broward	35	Female	Yes	NY	No	FL resident	04/08/20
3,099	Broward	47	Male	No		Yes	FL resident	04/08/20
3,100	Broward	69	Female	Unknown		No	FL resident	04/08/20
3,101	Broward	52	Male	Unknown		Yes	FL resident	04/08/20
3,102	Broward	31	Female	No		Yes	FL resident	04/08/20
3,103	Broward	28	Male	No		Yes	FL resident	04/08/20
3,104	Broward	74	Male	No		Unknown	FL resident	04/08/20
3,105	Broward	34	Female	No		Yes	FL resident	04/08/20
3,106	Broward	44	Male	No		Unknown	FL resident	04/08/20
3,107	Broward	58	Female	No		Yes	FL resident	04/08/20
3,108	Broward	35	Female	No		Yes	FL resident	04/08/20
3,109	Broward	54	Male	Unknown		Unknown	FL resident	04/08/20
3,110	Broward	91	Male	Unknown		Unknown	FL resident	04/08/20
3,111	Broward	61	Female	Unknown		Unknown	FL resident	04/08/20
3,112	Broward	64	Female	No		No	FL resident	04/08/20
3,113	Broward	45	Female	No		No	FL resident	04/08/20
3,114	Broward	59	Male	No		Yes	FL resident	04/08/20
3,115	Broward	29	Female	No		Unknown	FL resident	04/08/20
3,116	Broward	66	Male	Yes	NJ	Unknown	FL resident	04/08/20
3,117	Broward	87	Female	No		Unknown	FL resident	04/08/20
3,118	Broward	89	Female	No		Unknown	FL resident	04/08/20
3,119	Broward	47	Female	No		Unknown	FL resident	04/08/20
3,120	Broward	77	Female	No		Unknown	FL resident	04/08/20
3,121	Broward	86	Male	No		Unknown	FL resident	04/08/20
3,122	Broward	35	Female	No		Yes	FL resident	04/08/20
3,123	Broward	91	Female	No		Yes	FL resident	04/08/20
3,124	Broward	95	Male	No		Unknown	FL resident	04/08/20
3,125	Broward	82	Male	No		No	FL resident	04/08/20
3,126	Broward	34	Male	Yes	COLOMBIA	Yes	FL resident	04/08/20
3,127	Broward	24	Female	No		Yes	FL resident	04/08/20
3,128	Broward	96	Male	No		Yes	FL resident	04/08/20
3,129	Broward	36	Male	No		Unknown	FL resident	04/09/20
3,130	Broward	22	Female	No		Yes	FL resident	04/09/20
3,131	Broward	33	Female	No		Yes	FL resident	04/09/20
3,132	Broward	41	Male	No		Yes	FL resident	04/09/20
3,133	Broward	70	Male	Unknown		Yes	FL resident	04/09/20
3,134	Broward	12	Female	Unknown		Yes	FL resident	04/09/20
3,135	Broward	50	Female	No		Unknown	FL resident	04/09/20
3,136	Broward	92	Female	No		Unknown	FL resident	04/09/20
3,137	Broward	83	Female	No		No	FL resident	04/09/20
3,138	Broward	96	Female	No		Yes	FL resident	04/09/20
3,139	Broward	57	Female	No		Yes	FL resident	04/09/20
3,140	Broward	64	Male	Unknown		Yes	FL resident	04/09/20
3,141	Broward	81	Female	No		Yes	FL resident	04/09/20

Coronavirus: line list of cases

Data verified as of May 13, 2020 at 10 AM

Data in this report are provisional and subject to change.

Case	County	Age	Gender	Travel related	Travel detail	Contact with a confirmed case	Jurisdiction	Date case counted
3,142	Broward	91	Female	Unknown		Yes	FL resident	04/09/20
3,143	Broward	56	Male	No		Yes	FL resident	04/09/20
3,144	Broward	84	Male	Unknown		Unknown	FL resident	04/09/20
3,145	Broward	62	Female	Unknown		No	FL resident	04/09/20
3,146	Broward	51	Male	Yes	FL; GA	Yes	FL resident	04/09/20
3,147	Broward	51	Female	No		Yes	FL resident	04/09/20
3,148	Broward	36	Female	No		Yes	FL resident	04/09/20
3,149	Broward	96	Male	Unknown		Yes	FL resident	04/09/20
3,150	Broward	31	Female	Unknown		Yes	FL resident	04/09/20
3,151	Broward	77	Male	No		Unknown	FL resident	04/09/20
3,152	Broward	44	Male	No		Yes	FL resident	04/09/20
3,153	Broward	56	Female	No		No	FL resident	04/09/20
3,154	Broward	45	Female	No		No	FL resident	04/09/20
3,155	Broward	37	Male	No		Yes	FL resident	04/09/20
3,156	Broward	35	Female	No		Yes	FL resident	04/09/20
3,157	Broward	54	Female	No		Yes	FL resident	04/09/20
3,158	Broward	40	Female	No		No	FL resident	04/09/20
3,159	Broward	34	Male	Unknown		Unknown	FL resident	04/09/20
3,160	Broward	55	Female	Unknown		No	FL resident	04/09/20
3,161	Broward	61	Male	No		Yes	FL resident	04/09/20
3,162	Broward	25	Female	No		Unknown	FL resident	04/09/20
3,163	Broward	67	Female	No		Yes	FL resident	04/09/20
3,164	Broward	62	Female	No		Unknown	FL resident	04/09/20
3,165	Broward	81	Male	No		Unknown	FL resident	04/09/20
3,166	Broward	36	Female	Unknown		Unknown	FL resident	04/09/20
3,167	Broward	38	Male	Unknown		Unknown	FL resident	04/09/20
3,168	Broward	47	Male	No		Yes	FL resident	04/09/20
3,169	Broward	57	Male	Unknown		Unknown	FL resident	04/09/20
3,170	Broward	55	Female	Unknown		Yes	FL resident	04/09/20
3,171	Broward	39	Female	Unknown		Yes	FL resident	04/09/20
3,172	Broward	59	Female	Unknown		No	FL resident	04/09/20
3,173	Broward	42	Female	Unknown		No	FL resident	04/09/20
3,174	Broward	19	Female	No		Yes	FL resident	04/09/20
3,175	Broward	36	Male	No		Yes	FL resident	04/09/20
3,176	Broward	41	Female	No		Yes	FL resident	04/09/20
3,177	Broward	32	Female	No		Yes	FL resident	04/09/20
3,178	Broward	51	Female	No		Yes	FL resident	04/09/20
3,179	Broward	53	Female	No		Unknown	FL resident	04/09/20
3,180	Broward	25	Female	No		Yes	FL resident	04/09/20
3,181	Broward	25	Male	No		Yes	FL resident	04/09/20
3,182	Broward	51	Male	Unknown		Yes	FL resident	04/09/20
3,183	Broward	47	Male	No		Unknown	FL resident	04/09/20
3,184	Broward	59	Female	No		Yes	FL resident	04/09/20
3,185	Broward	38	Female	Unknown		Unknown	FL resident	04/09/20
3,186	Broward	64	Female	No		Yes	FL resident	04/09/20
3,187	Broward	41	Male	No		Unknown	FL resident	04/09/20
3,188	Broward	49	Male	No		Unknown	FL resident	04/09/20
3,189	Broward	26	Female	Unknown		Yes	FL resident	04/09/20
3,190	Broward	32	Female	No		Yes	FL resident	04/09/20
3,191	Broward	57	Female	No		Yes	FL resident	04/09/20
3,192	Broward	32	Female	No		Yes	FL resident	04/09/20
3,193	Broward	88	Male	No		Unknown	FL resident	04/09/20
3,194	Broward	50	Male	No		Yes	FL resident	04/09/20
3,195	Broward	57	Male	Yes	NY	No	FL resident	04/09/20
3,196	Broward	36	Male	Unknown		Unknown	FL resident	04/09/20
3,197	Broward	21	Female	No		No	FL resident	04/09/20
3,198	Broward	27	Male	Unknown		No	FL resident	04/09/20
3,199	Broward	68	Male	No		Yes	FL resident	04/09/20
3,200	Broward	34	Female	No		No	FL resident	04/09/20
3,201	Broward	29	Male	Unknown		Unknown	FL resident	04/09/20
3,202	Broward	43	Male	No		Yes	FL resident	04/09/20
3,203	Broward	32	Male	No		No	FL resident	04/09/20

Coronavirus: line list of cases

Data verified as of May 13, 2020 at 10 AM

Data in this report are provisional and subject to change.

Case	County	Age	Gender	Travel related	Travel detail	Contact with a confirmed case	Jurisdiction	Date case counted
3,204	Broward	29	Female	Yes	MD; NY	No	FL resident	04/09/20
3,205	Broward	37	Male	Unknown		No	FL resident	04/09/20
3,206	Broward	57	Female	No		Yes	FL resident	04/09/20
3,207	Broward	60	Male	Unknown		Unknown	FL resident	04/09/20
3,208	Broward	40	Female	No		Yes	FL resident	04/09/20
3,209	Broward	40	Male	No		Yes	FL resident	04/09/20
3,210	Broward	32	Female	Yes	NY	Unknown	FL resident	04/09/20
3,211	Broward	41	Female	Unknown		Unknown	FL resident	04/09/20
3,212	Broward	59	Female	Yes	FRANCE	Yes	FL resident	04/09/20
3,213	Broward	22	Female	No		Yes	FL resident	04/09/20
3,214	Broward	86	Male	No		Unknown	FL resident	04/09/20
3,215	Broward	60	Male	Unknown		Unknown	FL resident	04/09/20
3,216	Broward	47	Female	Unknown		Yes	FL resident	04/09/20
3,217	Broward	79	Female	No		No	FL resident	04/09/20
3,218	Broward	38	Female	Unknown		Yes	FL resident	04/09/20
3,219	Broward	64	Male	Unknown		Unknown	FL resident	04/09/20
3,220	Broward	69	Male	Unknown		No	FL resident	04/09/20
3,221	Broward	25	Female	Unknown		Unknown	FL resident	04/09/20
3,222	Broward	29	Male	Unknown		Unknown	FL resident	04/09/20
3,223	Broward	50	Male	Unknown		Unknown	FL resident	04/09/20
3,224	Broward	30	Female	Unknown		Yes	FL resident	04/09/20
3,225	Broward	69	Male	Unknown		Unknown	FL resident	04/09/20
3,226	Broward	70	Female	No		Unknown	FL resident	04/09/20
3,227	Broward	60	Male	No		Yes	FL resident	04/09/20
3,228	Broward	25	Female	Unknown		Unknown	FL resident	04/09/20
3,229	Broward	61	Male	No		Unknown	FL resident	04/09/20
3,230	Broward	34	Female	Unknown		Unknown	FL resident	04/09/20
3,231	Broward	60	Male	Unknown		Unknown	FL resident	04/09/20
3,232	Broward	83	Male	No		Unknown	FL resident	04/09/20
3,233	Broward	40	Female	No		Yes	FL resident	04/09/20
3,234	Broward	42	Female	Yes	TN	Unknown	FL resident	04/09/20
3,235	Broward	66	Female	No		Unknown	FL resident	04/09/20
3,236	Broward	36	Male	No		Unknown	FL resident	04/09/20
3,237	Broward	59	Male	No		Unknown	FL resident	04/09/20
3,238	Broward	72	Male	No		Yes	FL resident	04/09/20
3,239	Broward	88	Male	No		Yes	FL resident	04/09/20
3,240	Broward	40	Male	No		No	FL resident	04/09/20
3,241	Broward	71	Male	No		Yes	FL resident	04/09/20
3,242	Broward	53	Female	No		Yes	FL resident	04/09/20
3,243	Broward	35	Female	No		No	FL resident	04/09/20
3,244	Broward	79	Male	Unknown		Yes	FL resident	04/09/20
3,245	Broward	58	Male	No		Unknown	FL resident	04/09/20
3,246	Broward	44	Male	Unknown		Unknown	FL resident	04/09/20
3,247	Broward	35	Female	No		No	FL resident	04/09/20
3,248	Broward	65	Male	Unknown		Unknown	FL resident	04/09/20
3,249	Broward	41	Female	Unknown		No	FL resident	04/09/20
3,250	Broward	5	Male	Unknown		Yes	FL resident	04/09/20
3,251	Broward	57	Female	Yes	NY	Yes	FL resident	04/09/20
3,252	Broward	92	Male	No		Unknown	FL resident	04/09/20
3,253	Broward	50	Male	No		Yes	FL resident	04/10/20
3,254	Broward	50	Female	No		Yes	FL resident	04/10/20
3,255	Broward	20	Male	No		Yes	FL resident	04/10/20
3,256	Broward	23	Male	No		No	FL resident	04/10/20
3,257	Broward	27	Male	No		No	FL resident	04/10/20
3,258	Broward	27	Female	No		Yes	FL resident	04/10/20
3,259	Broward	69	Male	Unknown		Unknown	FL resident	04/10/20
3,260	Broward	92	Male	No		Unknown	FL resident	04/10/20
3,261	Broward	25	Male	No		Unknown	FL resident	04/10/20
3,262	Broward	26	Female	No		Yes	FL resident	04/10/20
3,263	Broward	52	Female	No		Unknown	FL resident	04/10/20
3,264	Broward	38	Female	No		No	FL resident	04/10/20
3,265	Broward	63	Male	Unknown		No	FL resident	04/10/20

Coronavirus: line list of cases

Data verified as of May 13, 2020 at 10 AM

Data in this report are provisional and subject to change.

Case	County	Age	Gender	Travel related	Travel detail	Contact with a confirmed case	Jurisdiction	Date case counted
3,266	Broward	38	Male	No		Yes	FL resident	04/10/20
3,267	Broward	51	Male	No		Yes	FL resident	04/10/20
3,268	Broward	20	Female	Unknown		Unknown	FL resident	04/10/20
3,269	Broward	39	Female	Unknown		Unknown	FL resident	04/10/20
3,270	Broward	78	Male	Unknown		Unknown	FL resident	04/10/20
3,271	Broward	78	Female	Unknown		Unknown	FL resident	04/10/20
3,272	Broward	36	Male	Unknown		Unknown	FL resident	04/10/20
3,273	Broward	40	Male	No		Yes	FL resident	04/10/20
3,274	Broward	54	Male	No		No	FL resident	04/10/20
3,275	Broward	22	Male	Unknown		Unknown	FL resident	04/10/20
3,276	Broward	55	Male	No		Yes	FL resident	04/10/20
3,277	Broward	57	Male	Unknown		Yes	FL resident	04/10/20
3,278	Broward	32	Female	No		Yes	FL resident	04/10/20
3,279	Broward	39	Female	No		Unknown	FL resident	04/10/20
3,280	Broward	20	Female	No		Unknown	FL resident	04/10/20
3,281	Broward	56	Female	No		Yes	FL resident	04/10/20
3,282	Broward	67	Male	No		No	FL resident	04/10/20
3,283	Broward	34	Male	No		Yes	FL resident	04/10/20
3,284	Broward	36	Male	Unknown		No	FL resident	04/10/20
3,285	Broward	44	Female	No		Yes	FL resident	04/10/20
3,286	Broward	22	Female	Yes	FL; LA	Yes	FL resident	04/10/20
3,287	Broward	63	Female	No		Yes	FL resident	04/10/20
3,288	Broward	64	Male	No		Yes	FL resident	04/10/20
3,289	Broward	65	Female	Unknown		Yes	FL resident	04/10/20
3,290	Broward	38	Female	Unknown		Yes	FL resident	04/10/20
3,291	Broward	18	Female	No		Unknown	FL resident	04/10/20
3,292	Broward	50	Female	Unknown		No	FL resident	04/10/20
3,293	Broward	50	Male	Unknown		Yes	FL resident	04/10/20
3,294	Broward	62	Female	No		Unknown	FL resident	04/10/20
3,295	Broward	19	Female	Unknown		Unknown	FL resident	04/10/20
3,296	Broward	59	Female	No		Yes	FL resident	04/10/20
3,297	Broward	76	Female	No		No	FL resident	04/10/20
3,298	Broward	63	Male	Unknown		Unknown	FL resident	04/10/20
3,299	Broward	45	Female	Unknown		Yes	FL resident	04/10/20
3,300	Broward	50	Male	No		Yes	FL resident	04/10/20
3,301	Broward	59	Female	No		No	FL resident	04/10/20
3,302	Broward	48	Female	No		Unknown	FL resident	04/10/20
3,303	Broward	66	Male	No		Yes	FL resident	04/10/20
3,304	Broward	41	Male	No		Yes	FL resident	04/10/20
3,305	Broward	52	Male	No		Yes	FL resident	04/10/20
3,306	Broward	44	Male	No		No	FL resident	04/10/20
3,307	Broward	49	Female	No		Yes	FL resident	04/10/20
3,308	Broward	57	Male	No		No	FL resident	04/10/20
3,309	Broward	33	Female	No		No	FL resident	04/10/20
3,310	Broward	30	Female	No		Yes	FL resident	04/10/20
3,311	Broward	45	Male	No		No	FL resident	04/10/20
3,312	Broward	57	Female	No		Yes	FL resident	04/10/20
3,313	Broward	53	Female	Yes	MI; MN; WA	No	FL resident	04/10/20
3,314	Broward	45	Male	Yes	FL; PUERTO RICO; U.S. VIRGIN ISLANDS	Unknown	FL resident	04/10/20
3,315	Broward	57	Female	No		Unknown	FL resident	04/10/20
3,316	Broward	28	Female	No		Yes	FL resident	04/10/20
3,317	Broward	48	Male	No		No	FL resident	04/10/20
3,318	Broward	35	Female	No		Yes	FL resident	04/10/20
3,319	Broward	37	Female	Unknown		Yes	FL resident	04/10/20
3,320	Broward	47	Male	No		Yes	FL resident	04/10/20
3,321	Broward	25	Female	Unknown		Yes	FL resident	04/10/20
3,322	Broward	51	Male	No		Yes	FL resident	04/10/20
3,323	Broward	35	Male	No		No	FL resident	04/10/20
3,324	Broward	64	Female	Yes	FL; UNKNOWN	Unknown	FL resident	04/10/20
3,325	Broward	34	Male	No		Yes	FL resident	04/10/20
3,326	Broward	24	Female	No		No	FL resident	04/10/20

Coronavirus: line list of cases

Data verified as of May 13, 2020 at 10 AM

Data in this report are provisional and subject to change.

Case	County	Age	Gender	Travel related	Travel detail	Contact with a confirmed case	Jurisdiction	Date case counted
3,327	Broward	28	Female	No		Yes	FL resident	04/10/20
3,328	Broward	31	Female	Unknown		Unknown	FL resident	04/10/20
3,329	Broward	57	Male	No		Yes	FL resident	04/10/20
3,330	Broward	58	Female	Unknown		Unknown	FL resident	04/10/20
3,331	Broward	37	Male	No		Yes	FL resident	04/10/20
3,332	Broward	40	Female	Unknown		Yes	FL resident	04/10/20
3,333	Broward	34	Female	Unknown		Yes	FL resident	04/10/20
3,334	Broward	66	Male	Unknown		Unknown	FL resident	04/10/20
3,335	Broward	53	Female	Unknown		Unknown	FL resident	04/10/20
3,336	Broward	63	Female	Unknown		Yes	FL resident	04/10/20
3,337	Broward	33	Male	Yes	LA	Yes	FL resident	04/10/20
3,338	Broward	43	Female	Unknown		Unknown	FL resident	04/10/20
3,339	Broward	73	Female	No		Yes	FL resident	04/10/20
3,340	Broward	39	Female	No		Yes	FL resident	04/10/20
3,341	Broward	33	Female	No		Yes	FL resident	04/10/20
3,342	Broward	55	Male	Unknown		Yes	FL resident	04/10/20
3,343	Broward	33	Male	No		Yes	FL resident	04/10/20
3,344	Broward	54	Female	Unknown		Yes	FL resident	04/10/20
3,345	Broward	31	Male	Unknown		No	FL resident	04/10/20
3,346	Broward	27	Male	Yes	AZ; FL	Yes	FL resident	04/10/20
3,347	Broward	22	Female	Unknown		Yes	FL resident	04/10/20
3,348	Broward	52	Female	No		Yes	FL resident	04/10/20
3,349	Broward	38	Female	No		Yes	FL resident	04/10/20
3,350	Broward	40	Male	No		No	FL resident	04/10/20
3,351	Broward	50	Female	No		Yes	FL resident	04/10/20
3,352	Broward	49	Male	Unknown		No	FL resident	04/10/20
3,353	Broward	49	Female	No		Yes	FL resident	04/10/20
3,354	Broward	47	Male	No		Yes	FL resident	04/10/20
3,355	Broward	72	Female	No		No	FL resident	04/10/20
3,356	Broward	30	Female	Unknown		No	FL resident	04/10/20
3,357	Broward	98	Male	Yes	SOUTH AMERICA	Yes	FL resident	04/10/20
3,358	Broward	53	Male	Unknown		Unknown	FL resident	04/10/20
3,359	Broward	58	Female	No		Unknown	FL resident	04/10/20
3,360	Broward	47	Female	Unknown		Unknown	FL resident	04/10/20
3,361	Broward	70	Male	No		Yes	FL resident	04/10/20
3,362	Broward	60	Female	Unknown		Yes	FL resident	04/10/20
3,363	Broward	67	Female	No		Unknown	FL resident	04/10/20
3,364	Broward	55	Male	No		No	FL resident	04/10/20
3,365	Broward	45	Female	No		Unknown	FL resident	04/10/20
3,366	Broward	64	Female	No		Yes	FL resident	04/10/20
3,367	Broward	49	Female	Unknown		Unknown	FL resident	04/10/20
3,368	Broward	35	Male	No		Yes	FL resident	04/10/20
3,369	Broward	65	Male	Unknown		Unknown	FL resident	04/10/20
3,370	Broward	39	Female	No		Yes	FL resident	04/10/20
3,371	Broward	27	Male	Unknown		Yes	FL resident	04/10/20
3,372	Broward	69	Male	No		Yes	FL resident	04/10/20
3,373	Broward	23	Male	No		No	FL resident	04/10/20
3,374	Broward	30	Male	Unknown		Yes	FL resident	04/10/20
3,375	Broward	15	Female	No		Yes	FL resident	04/10/20
3,376	Broward	29	Female	No		Yes	FL resident	04/10/20
3,377	Broward	68	Male	No		No	FL resident	04/10/20
3,378	Broward	55	Male	Unknown		No	FL resident	04/10/20
3,379	Broward	67	Female	Yes	COLOMBIA; FL	Unknown	FL resident	04/10/20
3,380	Broward	26	Female	Unknown		Unknown	FL resident	04/10/20
3,381	Broward	48	Male	No		Unknown	FL resident	04/10/20
3,382	Broward	63	Male	No		Unknown	FL resident	04/10/20
3,383	Broward	70	Female	Unknown		Unknown	FL resident	04/10/20
3,384	Broward	60	Male	Unknown		Unknown	FL resident	04/10/20
3,385	Broward	41	Male	Unknown		Yes	FL resident	04/10/20
3,386	Broward	54	Female	Unknown		Yes	FL resident	04/10/20
3,387	Broward	82	Female	No		No	FL resident	04/10/20
3,388	Broward	66	Female	No		Yes	FL resident	04/10/20

Coronavirus: line list of cases

Data verified as of May 13, 2020 at 10 AM

Data in this report are provisional and subject to change.

Case	County	Age	Gender	Travel related	Travel detail	Contact with a confirmed case	Jurisdiction	Date case counted
3,389	Broward	33	Female	No		Yes	FL resident	04/10/20
3,390	Broward	40	Female	No		Unknown	FL resident	04/10/20
3,391	Broward	59	Female	No		Yes	FL resident	04/10/20
3,392	Broward	55	Male	Unknown		Unknown	FL resident	04/10/20
3,393	Broward	81	Female	No		Yes	FL resident	04/10/20
3,394	Broward	49	Male	No		Yes	FL resident	04/10/20
3,395	Broward	62	Male	No		No	FL resident	04/10/20
3,396	Broward	58	Male	Unknown		Unknown	FL resident	04/10/20
3,397	Broward	27	Male	No		Yes	FL resident	04/10/20
3,398	Broward	24	Male	Unknown		Yes	FL resident	04/10/20
3,399	Broward	44	Female	Unknown		Unknown	FL resident	04/10/20
3,400	Broward	44	Male	Yes	NY	No	FL resident	04/10/20
3,401	Broward	43	Male	No		No	FL resident	04/10/20
3,402	Broward	43	Male	No		No	FL resident	04/10/20
3,403	Broward	81	Female	No		Yes	FL resident	04/10/20
3,404	Broward	26	Female	No		Yes	FL resident	04/10/20
3,405	Broward	36	Male	Unknown		Unknown	FL resident	04/10/20
3,406	Broward	83	Female	Yes	ARGENTINA; BONAIRE; CHILE; FL; SOUTH AMERICA	Unknown	FL resident	04/10/20
3,407	Broward	53	Male	Unknown		Unknown	FL resident	04/10/20
3,408	Broward	50	Male	No		Yes	FL resident	04/10/20
3,409	Broward	41	Female	Unknown		Unknown	FL resident	04/10/20
3,410	Broward	25	Female	Unknown		Yes	FL resident	04/10/20
3,411	Broward	23	Female	Unknown		Yes	FL resident	04/10/20
3,412	Broward	49	Male	Unknown		Unknown	FL resident	04/10/20
3,413	Broward	59	Female	No		Yes	FL resident	04/10/20
3,414	Broward	36	Male	No		Unknown	FL resident	04/10/20
3,415	Broward	32	Male	No		Unknown	FL resident	04/10/20
3,416	Broward	68	Male	Unknown		Unknown	FL resident	04/10/20
3,417	Broward	74	Female	Yes	FL; NC	No	FL resident	04/10/20
3,418	Broward	72	Female	No		No	FL resident	04/10/20
3,419	Broward	91	Female	No		Yes	FL resident	04/10/20
3,420	Broward	34	Female	No		Yes	FL resident	04/10/20
3,421	Broward	84	Male	No		No	FL resident	04/10/20
3,422	Broward	47	Male	Unknown		Yes	FL resident	04/10/20
3,423	Broward	33	Male	No		No	FL resident	04/10/20
3,424	Broward	61	Male	No		Unknown	FL resident	04/10/20
3,425	Broward	62	Male	No		Yes	FL resident	04/10/20
3,426	Broward	57	Male	No		No	FL resident	04/10/20
3,427	Broward	46	Female	Unknown		Yes	FL resident	04/10/20
3,428	Broward	45	Female	Unknown		Yes	FL resident	04/10/20
3,429	Broward	72	Female	Unknown		Unknown	FL resident	04/10/20
3,430	Broward	47	Female	Yes	GUATEMALA	Yes	FL resident	04/10/20
3,431	Broward	41	Male	Unknown		Yes	FL resident	04/10/20
3,432	Broward	64	Male	Unknown		No	FL resident	04/10/20
3,433	Broward	73	Male	Unknown		Unknown	FL resident	04/10/20
3,434	Broward	74	Male	No		Unknown	FL resident	04/10/20
3,435	Broward	77	Male	No		Yes	FL resident	04/10/20
3,436	Broward	24	Female	No		No	FL resident	04/10/20
3,437	Broward	34	Male	No		No	FL resident	04/10/20
3,438	Broward	56	Male	Unknown		Unknown	FL resident	04/10/20
3,439	Broward	33	Male	No		Yes	FL resident	04/10/20
3,440	Broward	26	Female	No		Unknown	FL resident	04/10/20
3,441	Broward	84	Male	No		Yes	FL resident	04/10/20
3,442	Broward	31	Female	No		No	FL resident	04/10/20
3,443	Broward	52	Male	No		Unknown	FL resident	04/10/20
3,444	Broward	54	Female	No		Yes	FL resident	04/10/20
3,445	Broward	53	Male	No		Unknown	FL resident	04/10/20
3,446	Broward	63	Female	No		Unknown	FL resident	04/10/20
3,447	Broward	35	Male	Unknown		Yes	FL resident	04/10/20
3,448	Broward	63	Female	Unknown		Yes	FL resident	04/10/20
3,449	Broward	62	Female	Unknown		Yes	FL resident	04/10/20

Coronavirus: line list of cases

Data verified as of May 13, 2020 at 10 AM

Data in this report are provisional and subject to change.

Case	County	Age	Gender	Travel related	Travel detail	Contact with a confirmed case	Jurisdiction	Date case counted
3,450	Broward	63	Male	Unknown		Unknown	FL resident	04/10/20
3,451	Broward	41	Female	Unknown		Yes	FL resident	04/10/20
3,452	Broward	38	Male	No		Yes	FL resident	04/10/20
3,453	Broward	45	Female	No		Unknown	FL resident	04/10/20
3,454	Broward	31	Female	No		Yes	FL resident	04/10/20
3,455	Broward	63	Female	No		Unknown	FL resident	04/10/20
3,456	Broward	76	Male	No		Yes	FL resident	04/10/20
3,457	Broward	46	Male	Unknown		Unknown	FL resident	04/10/20
3,458	Broward	34	Male	Unknown		Unknown	FL resident	04/10/20
3,459	Broward	81	Female	Unknown		Yes	FL resident	04/10/20
3,460	Broward	46	Male	No		Unknown	FL resident	04/10/20
3,461	Broward	88	Male	Unknown		Unknown	FL resident	04/10/20
3,462	Broward	32	Male	No		No	FL resident	04/10/20
3,463	Broward	93	Female	No		Yes	FL resident	04/10/20
3,464	Broward	68	Female	No		No	FL resident	04/10/20
3,465	Broward	51	Male	No		Yes	FL resident	04/10/20
3,466	Broward	78	Female	No		No	FL resident	04/10/20
3,467	Broward	71	Female	Yes	COLOMBIA; FL	Yes	FL resident	04/11/20
3,468	Broward	45	Female	No		No	FL resident	04/11/20
3,469	Broward	60	Female	No		No	FL resident	04/11/20
3,470	Broward	60	Female	No		Yes	FL resident	04/11/20
3,471	Broward	34	Male	No		Yes	FL resident	04/11/20
3,472	Broward	62	Female	No		Yes	FL resident	04/11/20
3,473	Broward	23	Male	No		Yes	FL resident	04/11/20
3,474	Broward	63	Male	No		Yes	FL resident	04/11/20
3,475	Broward	39	Female	No		Yes	FL resident	04/11/20
3,476	Broward	44	Male	Unknown		No	FL resident	04/11/20
3,477	Broward	30	Female	Yes	NY	No	FL resident	04/11/20
3,478	Broward	68	Female	Unknown		Yes	FL resident	04/11/20
3,479	Broward	58	Female	Unknown		Yes	FL resident	04/11/20
3,480	Broward	81	Female	No		Yes	FL resident	04/11/20
3,481	Broward	62	Male	Unknown		Yes	FL resident	04/11/20
3,482	Broward	26	Female	No		Yes	FL resident	04/11/20
3,483	Broward	41	Female	No		No	FL resident	04/11/20
3,484	Broward	60	Female	Unknown		No	FL resident	04/11/20
3,485	Broward	47	Female	Unknown		No	FL resident	04/11/20
3,486	Broward	22	Male	Unknown		Yes	FL resident	04/11/20
3,487	Broward	53	Female	Unknown		Yes	FL resident	04/11/20
3,488	Broward	55	Female	No		Yes	FL resident	04/11/20
3,489	Broward	59	Male	Unknown		Yes	FL resident	04/11/20
3,490	Broward	37	Male	Yes	FL; GA; MA; NY	Yes	FL resident	04/11/20
3,491	Broward	28	Female	No		Yes	FL resident	04/11/20
3,492	Broward	38	Female	No		Yes	FL resident	04/11/20
3,493	Broward	56	Male	Unknown		Unknown	FL resident	04/11/20
3,494	Broward	61	Female	No		Yes	FL resident	04/11/20
3,495	Broward	25	Female	No		Yes	FL resident	04/11/20
3,496	Broward	53	Female	Unknown		No	FL resident	04/11/20
3,497	Broward	76	Female	Unknown		Unknown	FL resident	04/11/20
3,498	Broward	58	Female	No		Yes	FL resident	04/11/20
3,499	Broward	54	Male	No		Unknown	FL resident	04/11/20
3,500	Broward	42	Male	Unknown		Unknown	FL resident	04/11/20
3,501	Broward	47	Male	No		Yes	FL resident	04/11/20
3,502	Broward	46	Male	Unknown		Yes	FL resident	04/11/20
3,503	Broward	30	Female	Unknown		Yes	FL resident	04/11/20
3,504	Broward	60	Female	Unknown		Unknown	FL resident	04/11/20
3,505	Broward	58	Male	Unknown		Unknown	FL resident	04/11/20
3,506	Broward	51	Male	Unknown		Yes	FL resident	04/11/20
3,507	Broward	38	Male	Unknown		Yes	FL resident	04/11/20
3,508	Broward	53	Male	No		Yes	FL resident	04/11/20
3,509	Broward	61	Male	Unknown		Yes	FL resident	04/11/20
3,510	Broward	70	Female	No		Yes	FL resident	04/11/20
3,511	Broward	26	Female	Unknown		No	FL resident	04/11/20

Coronavirus: line list of cases

Data verified as of May 13, 2020 at 10 AM

Data in this report are provisional and subject to change.

Case	County	Age	Gender	Travel related	Travel detail	Contact with a confirmed case	Jurisdiction	Date case counted
3,512	Broward	66	Female	No		Unknown	FL resident	04/11/20
3,513	Broward	71	Male	Unknown		Unknown	FL resident	04/11/20
3,514	Broward	22	Female	Yes	DC; FL; NY	Yes	FL resident	04/11/20
3,515	Broward	30	Male	Unknown		No	FL resident	04/11/20
3,516	Broward	66	Female	No		Unknown	FL resident	04/11/20
3,517	Broward	41	Male	Yes	FL; INDIA; UNITED KINGDOM	Unknown	FL resident	04/11/20
3,518	Broward	64	Male	Unknown		Yes	FL resident	04/11/20
3,519	Broward	60	Male	Unknown		No	FL resident	04/11/20
3,520	Broward	56	Male	No		Yes	FL resident	04/11/20
3,521	Broward	66	Female	Unknown		Yes	FL resident	04/11/20
3,522	Broward	51	Female	No		Unknown	FL resident	04/11/20
3,523	Broward	25	Female	Unknown		Unknown	FL resident	04/11/20
3,524	Broward	64	Male	Unknown		Yes	FL resident	04/11/20
3,525	Broward	48	Female	No		Yes	FL resident	04/11/20
3,526	Broward	51	Female	No		No	FL resident	04/11/20
3,527	Broward	74	Female	No		Yes	FL resident	04/11/20
3,528	Broward	51	Female	No		Yes	FL resident	04/11/20
3,529	Broward	64	Male	Unknown		No	FL resident	04/11/20
3,530	Broward	60	Female	Unknown		No	FL resident	04/11/20
3,531	Broward	58	Female	Yes	FL; MA	Yes	FL resident	04/11/20
3,532	Broward	28	Female	No		Unknown	FL resident	04/11/20
3,533	Broward	49	Male	Unknown		Yes	FL resident	04/11/20
3,534	Broward	26	Female	Unknown		Unknown	FL resident	04/11/20
3,535	Broward	32	Male	No		Yes	FL resident	04/11/20
3,536	Broward	43	Female	Unknown		No	FL resident	04/11/20
3,537	Broward	43	Female	No		Yes	FL resident	04/11/20
3,538	Broward	31	Female	Unknown		Yes	FL resident	04/11/20
3,539	Broward	61	Male	No		Yes	FL resident	04/11/20
3,540	Broward	29	Male	No		Yes	FL resident	04/11/20
3,541	Broward	47	Male	Yes	NY	No	FL resident	04/11/20
3,542	Broward	27	Female	No		Yes	FL resident	04/11/20
3,543	Broward	72	Male	No		No	FL resident	04/11/20
3,544	Broward	36	Male	No		Yes	FL resident	04/11/20
3,545	Broward	62	Female	No		Yes	FL resident	04/11/20
3,546	Broward	41	Female	No		Yes	FL resident	04/11/20
3,547	Broward	19	Female	Yes	FL; SC	Yes	FL resident	04/11/20
3,548	Broward	22	Male	Yes	FL; SC	Yes	FL resident	04/11/20
3,549	Broward	36	Male	No		Unknown	FL resident	04/11/20
3,550	Broward	56	Male	No		Unknown	FL resident	04/11/20
3,551	Broward	89	Female	Unknown		Unknown	FL resident	04/11/20
3,552	Broward	22	Female	Yes	FL; U.S. VIRGIN ISLANDS	No	FL resident	04/11/20
3,553	Broward	38	Female	No		No	FL resident	04/11/20
3,554	Broward	36	Female	No		Yes	FL resident	04/11/20
3,555	Broward	46	Female	No		Yes	FL resident	04/11/20
3,556	Broward	37	Female	Unknown		Yes	FL resident	04/11/20
3,557	Broward	77	Male	No		No	FL resident	04/11/20
3,558	Broward	51	Female	No		No	FL resident	04/11/20
3,559	Broward	51	Male	No		No	FL resident	04/11/20
3,560	Broward	26	Female	Unknown			FL resident	04/11/20
3,561	Broward	12	Male	Unknown		Unknown	FL resident	04/11/20
3,562	Broward	76	Male	Yes	NJ	Yes	FL resident	04/11/20
3,563	Broward	70	Female	Yes	NJ	Yes	FL resident	04/11/20
3,564	Broward	49	Female	Unknown		Unknown	FL resident	04/11/20
3,565	Broward	65	Male	No		Yes	FL resident	04/11/20
3,566	Broward	33	Male	Unknown		Unknown	FL resident	04/11/20
3,567	Broward	31	Male	Unknown		Unknown	FL resident	04/11/20
3,568	Broward	27	Female	No		Yes	FL resident	04/11/20
3,569	Broward	29	Female	No		Unknown	FL resident	04/11/20
3,570	Broward	99	Male	No		Yes	FL resident	04/11/20
3,571	Broward	45	Female	Unknown			FL resident	04/11/20
3,572	Broward	90	Male	No		Unknown	FL resident	04/11/20
3,573	Broward	50	Male	No		No	FL resident	04/11/20

Coronavirus: line list of cases

Data verified as of May 13, 2020 at 10 AM

Data in this report are provisional and subject to change.

Case	County	Age	Gender	Travel related	Travel detail	Contact with a confirmed case	Jurisdiction	Date case counted
3,574	Broward	25	Male	Unknown		Yes	FL resident	04/11/20
3,575	Broward	61	Male	No		Unknown	FL resident	04/11/20
3,576	Broward	29	Male	No		No	FL resident	04/12/20
3,577	Broward	37	Male	Unknown		Unknown	FL resident	04/12/20
3,578	Broward	66	Male	Unknown		Unknown	FL resident	04/12/20
3,579	Broward	92	Female	Unknown		Unknown	FL resident	04/12/20
3,580	Broward	83	Male	Unknown		Yes	FL resident	04/12/20
3,581	Broward	59	Female	Yes	FL; UNKNOWN	Unknown	FL resident	04/12/20
3,582	Broward	72	Female	No		Yes	FL resident	04/12/20
3,583	Broward	76	Female	No		Yes	FL resident	04/12/20
3,584	Broward	36	Female	No		No	FL resident	04/12/20
3,585	Broward	48	Male	No		No	FL resident	04/12/20
3,586	Broward	66	Male	Unknown		Unknown	FL resident	04/12/20
3,587	Broward	68	Male	No		Unknown	FL resident	04/12/20
3,588	Broward	64	Male	No		No	FL resident	04/12/20
3,589	Broward	66	Male	No		Unknown	FL resident	04/12/20
3,590	Broward	83	Male	Unknown		Unknown	FL resident	04/12/20
3,591	Broward	84	Female	No		No	FL resident	04/12/20
3,592	Broward	50	Male	No		Yes	FL resident	04/12/20
3,593	Broward	52	Male	No		Unknown	FL resident	04/12/20
3,594	Broward	80	Male	Unknown		Unknown	FL resident	04/12/20
3,595	Broward	34	Male	No		Yes	FL resident	04/12/20
3,596	Broward	31	Male	Unknown		Unknown	FL resident	04/12/20
3,597	Broward	54	Female	No		No	FL resident	04/12/20
3,598	Broward	96	Female	No		Unknown	FL resident	04/12/20
3,599	Broward	64	Male	No		Yes	FL resident	04/12/20
3,600	Broward	50	Male	Unknown		Yes	FL resident	04/12/20
3,601	Broward	50	Male	Unknown		Unknown	FL resident	04/12/20
3,602	Broward	74	Male	No		Yes	FL resident	04/12/20
3,603	Broward	78	Male	No		Yes	FL resident	04/12/20
3,604	Broward	41	Female	No		Yes	FL resident	04/12/20
3,605	Broward	26	Female	Unknown		Yes	FL resident	04/12/20
3,606	Broward	23	Male	Unknown		Yes	FL resident	04/12/20
3,607	Broward	48	Male	No		Unknown	FL resident	04/12/20
3,608	Broward	49	Female	Unknown		Yes	FL resident	04/12/20
3,609	Broward	52	Male	No		No	FL resident	04/12/20
3,610	Broward	38	Male	Unknown		Yes	FL resident	04/12/20
3,611	Broward	59	Female	No		Yes	FL resident	04/12/20
3,612	Broward	43	Female	No		Yes	FL resident	04/12/20
3,613	Broward	25	Male	No		Unknown	FL resident	04/12/20
3,614	Broward	26	Male	No		Yes	FL resident	04/12/20
3,615	Broward	24	Female	Unknown		Unknown	FL resident	04/12/20
3,616	Broward	36	Male	No		Yes	FL resident	04/12/20
3,617	Broward	44	Female	No		Yes	FL resident	04/12/20
3,618	Broward	46	Female	No		Yes	FL resident	04/12/20
3,619	Broward	38	Female	No		Yes	FL resident	04/12/20
3,620	Broward	24	Male	Unknown		Unknown	FL resident	04/12/20
3,621	Broward	36	Male	Unknown		Unknown	FL resident	04/12/20
3,622	Broward	34	Female	No		Yes	FL resident	04/12/20
3,623	Broward	31	Male	No		Yes	FL resident	04/12/20
3,624	Broward	49	Male	No		Yes	FL resident	04/12/20
3,625	Broward	52	Female	No		Yes	FL resident	04/12/20
3,626	Broward	37	Female	Unknown		No	FL resident	04/12/20
3,627	Broward	54	Male	No		No	FL resident	04/12/20
3,628	Broward	47	Male	No		Yes	FL resident	04/12/20
3,629	Broward	36	Male	No		Yes	FL resident	04/12/20
3,630	Broward	74	Female	Unknown		Unknown	FL resident	04/12/20
3,631	Broward	85	Male	Unknown		Yes	FL resident	04/12/20
3,632	Broward	58	Male	Yes	FL; NV	Unknown	FL resident	04/12/20
3,633	Broward	35	Male	Unknown		Yes	FL resident	04/12/20
3,634	Broward	18	Female	No		Yes	FL resident	04/12/20
3,635	Broward	35	Female	No		Unknown	FL resident	04/12/20

Coronavirus: line list of cases

Data verified as of May 13, 2020 at 10 AM

Data in this report are provisional and subject to change.

Case	County	Age	Gender	Travel related	Travel detail	Contact with a confirmed case	Jurisdiction	Date case counted
3,636	Broward	54	Female	No		Yes	FL resident	04/12/20
3,637	Broward	47	Female	No		Yes	FL resident	04/12/20
3,638	Broward	15	Female	No		Yes	FL resident	04/12/20
3,639	Broward	38	Female	Yes	ECUADOR	Yes	FL resident	04/12/20
3,640	Broward	45	Female	Unknown		No	FL resident	04/12/20
3,641	Broward	51	Female	No		Yes	FL resident	04/12/20
3,642	Broward	63	Male	No		Yes	FL resident	04/12/20
3,643	Broward	60	Male	No		Yes	FL resident	04/12/20
3,644	Broward	24	Male	No		Yes	FL resident	04/12/20
3,645	Broward	44	Female	Unknown		Yes	FL resident	04/12/20
3,646	Broward	55	Male	No		Yes	FL resident	04/12/20
3,647	Broward	71	Female	Unknown		Unknown	FL resident	04/12/20
3,648	Broward	26	Male	No		Yes	FL resident	04/12/20
3,649	Broward	48	Male	Yes	FL; NJ	No	FL resident	04/12/20
3,650	Broward	74	Male	No		Yes	FL resident	04/12/20
3,651	Broward	51	Male	No		No	FL resident	04/12/20
3,652	Broward	72	Female	No		No	FL resident	04/12/20
3,653	Broward	25	Male	Yes	COSTA RICA	No	FL resident	04/12/20
3,654	Broward	68	Female	No		No	FL resident	04/12/20
3,655	Broward	77	Female	No		Unknown	FL resident	04/12/20
3,656	Broward	60	Male	Unknown		Yes	FL resident	04/12/20
3,657	Broward	57	Male	Unknown		Unknown	FL resident	04/12/20
3,658	Broward	82	Female	No		Yes	FL resident	04/12/20
3,659	Broward	56	Male	Unknown		Unknown	FL resident	04/12/20
3,660	Broward	63	Male	No		Unknown	FL resident	04/12/20
3,661	Broward	20	Male	No		Yes	FL resident	04/12/20
3,662	Broward	73	Female	No		Unknown	FL resident	04/12/20
3,663	Broward	26	Female	Unknown		Unknown	FL resident	04/12/20
3,664	Broward	73	Male	No		Unknown	FL resident	04/12/20
3,665	Broward	77	Male	No		Yes	FL resident	04/12/20
3,666	Broward	53	Male	Unknown		Unknown	FL resident	04/12/20
3,667	Broward	86	Female	No		Unknown	FL resident	04/12/20
3,668	Broward	81	Female	No		Unknown	FL resident	04/12/20
3,669	Broward	49	Male	No		Yes	FL resident	04/12/20
3,670	Broward	69	Female	Yes	South America	Yes	FL resident	04/12/20
3,671	Broward	53	Female	No		Unknown	FL resident	04/12/20
3,672	Broward	43	Female	Unknown		Unknown	FL resident	04/12/20
3,673	Broward	43	Female	No		Yes	FL resident	04/12/20
3,674	Broward	42	Male	No		Unknown	FL resident	04/12/20
3,675	Broward	70	Female	No		Yes	FL resident	04/12/20
3,676	Broward	54	Male	Yes	CARIBBEAN; FL; MEXICO	Yes	FL resident	04/12/20
3,677	Broward	33	Male	Unknown		Yes	FL resident	04/12/20
3,678	Broward	33	Female	No		Yes	FL resident	04/12/20
3,679	Broward	72	Male	Yes	COLOMBIA; FL	Yes	FL resident	04/12/20
3,680	Broward	66	Male	Unknown		Yes	FL resident	04/12/20
3,681	Broward	51	Male	No		Yes	FL resident	04/12/20
3,682	Broward	42	Female	No		Yes	FL resident	04/12/20
3,683	Broward	47	Female	Unknown		Yes	FL resident	04/13/20
3,684	Broward	46	Male	No		Unknown	FL resident	04/13/20
3,685	Broward	46	Male	No		No	FL resident	04/13/20
3,686	Broward	66	Female	No		Unknown	FL resident	04/13/20
3,687	Broward	69	Female	No		No	FL resident	04/13/20
3,688	Broward	86	Female	Unknown		Yes	FL resident	04/13/20
3,689	Broward	67	Male	No		Unknown	FL resident	04/13/20
3,690	Broward	30	Female	No		Yes	FL resident	04/13/20
3,691	Broward	43	Female	Unknown		Unknown	FL resident	04/13/20
3,692	Broward	54	Female	No		Yes	FL resident	04/13/20
3,693	Broward	93	Female	No		Unknown	FL resident	04/13/20
3,694	Broward	40	Male	No		Unknown	FL resident	04/13/20
3,695	Broward	56	Female	Unknown		Yes	FL resident	04/13/20
3,696	Broward	51	Male	No		Unknown	FL resident	04/13/20
3,697	Broward	59	Male	Unknown		Unknown	FL resident	04/13/20

Coronavirus: line list of cases

Data verified as of May 13, 2020 at 10 AM

Data in this report are provisional and subject to change.

Case	County	Age	Gender	Travel related	Travel detail	Contact with a confirmed case	Jurisdiction	Date case counted
3,698	Broward	34	Male	Yes	CA	Yes	FL resident	04/13/20
3,699	Broward	87	Female	No		Unknown	FL resident	04/13/20
3,700	Broward	21	Male	No		Yes	FL resident	04/13/20
3,701	Broward	20	Male	Unknown		Unknown	FL resident	04/13/20
3,702	Broward	75	Male	No		Unknown	FL resident	04/13/20
3,703	Broward	86	Female	No		Unknown	FL resident	04/13/20
3,704	Broward	79	Female	No		Yes	FL resident	04/13/20
3,705	Broward	82	Female	No		No	FL resident	04/13/20
3,706	Broward	56	Female	No		Unknown	FL resident	04/13/20
3,707	Broward	32	Female	No		Unknown	FL resident	04/13/20
3,708	Broward	72	Female	Unknown		Yes	FL resident	04/13/20
3,709	Broward	53	Female	No		Yes	FL resident	04/13/20
3,710	Broward	26	Male	Unknown		Yes	FL resident	04/13/20
3,711	Broward	47	Male	Unknown		Yes	FL resident	04/13/20
3,712	Broward	58	Male	No		Yes	FL resident	04/13/20
3,713	Broward	39	Male	Yes	CANADA; CUBA; ECUADOR; NC; NY; OH; TX	Yes	FL resident	04/13/20
3,714	Broward	59	Female	No		Yes	FL resident	04/13/20
3,715	Broward	85	Female	No		Yes	FL resident	04/13/20
3,716	Broward	97	Female	No		No	FL resident	04/13/20
3,717	Broward	37	Female	No		Unknown	FL resident	04/13/20
3,718	Broward	51	Male	No		No	FL resident	04/13/20
3,719	Broward	27	Female	No		Unknown	FL resident	04/13/20
3,720	Broward	57	Female	Unknown		Yes	FL resident	04/13/20
3,721	Broward	56	Male	Unknown		Yes	FL resident	04/13/20
3,722	Broward	59	Female	No		Yes	FL resident	04/13/20
3,723	Broward	71	Female	No		Yes	FL resident	04/13/20
3,724	Broward	35	Male	No		No	FL resident	04/13/20
3,725	Broward	59	Female	No		Yes	FL resident	04/13/20
3,726	Broward	56	Male	No		No	FL resident	04/13/20
3,727	Broward	42	Female	No		Yes	FL resident	04/13/20
3,728	Broward	31	Male	Unknown		No	FL resident	04/13/20
3,729	Broward	60	Female	Unknown		Yes	FL resident	04/13/20
3,730	Broward	27	Female	Unknown		Unknown	FL resident	04/13/20
3,731	Broward	27	Female	No		Yes	FL resident	04/13/20
3,732	Broward	51	Female	No		Yes	FL resident	04/13/20
3,733	Broward	33	Male	No		Yes	FL resident	04/13/20
3,734	Broward	37	Female	Unknown		Yes	FL resident	04/13/20
3,735	Broward	38	Male	No		Yes	FL resident	04/13/20
3,736	Broward	60	Female	No		Yes	FL resident	04/13/20
3,737	Broward	25	Female	No		Yes	FL resident	04/13/20
3,738	Broward	63	Male	Unknown		Unknown	FL resident	04/13/20
3,739	Broward	24	Female	Unknown		Unknown	FL resident	04/13/20
3,740	Broward	81	Female	No		Unknown	FL resident	04/13/20
3,741	Broward	31	Male	No		Yes	FL resident	04/13/20
3,742	Broward	47	Male	No		No	FL resident	04/13/20
3,743	Broward	31	Male	Unknown		Yes	FL resident	04/13/20
3,744	Broward	49	Male	Unknown		Yes	FL resident	04/13/20
3,745	Broward	35	Male	Unknown		Yes	FL resident	04/13/20
3,746	Broward	88	Male	No		Unknown	FL resident	04/13/20
3,747	Broward	65	Female	No		Yes	FL resident	04/13/20
3,748	Broward	32	Female	Unknown		Unknown	FL resident	04/13/20
3,749	Broward	23	Male	Unknown		Yes	FL resident	04/13/20
3,750	Broward	50	Male	No		Yes	FL resident	04/13/20
3,751	Broward	27	Female	No		Yes	FL resident	04/13/20
3,752	Broward	63	Female	No		Yes	FL resident	04/13/20
3,753	Broward	28	Female	Unknown		Yes	FL resident	04/13/20
3,754	Broward	46	Female	No		Yes	FL resident	04/13/20
3,755	Broward	36	Female	No		Yes	FL resident	04/13/20
3,756	Broward	55	Female	No		No	FL resident	04/13/20
3,757	Broward	57	Female	No		Yes	FL resident	04/13/20
3,758	Broward	34	Female	No		Yes	FL resident	04/13/20

Coronavirus: line list of cases

Data verified as of May 13, 2020 at 10 AM

Data in this report are provisional and subject to change.

Case	County	Age	Gender	Travel related	Travel detail	Contact with a confirmed case	Jurisdiction	Date case counted
3,759	Broward	29	Male	No		Yes	FL resident	04/13/20
3,760	Broward	26	Female	Unknown		Unknown	FL resident	04/13/20
3,761	Broward	70	Female	No		Yes	FL resident	04/13/20
3,762	Broward	58	Male	No		Yes	FL resident	04/13/20
3,763	Broward	65	Female	No		Yes	FL resident	04/13/20
3,764	Broward	56	Male	No		Yes	FL resident	04/13/20
3,765	Broward	76	Male	No		Yes	FL resident	04/13/20
3,766	Broward	39	Female	No		Yes	FL resident	04/13/20
3,767	Broward	55	Female	Unknown		No	FL resident	04/13/20
3,768	Broward	35	Female	Unknown		Unknown	FL resident	04/13/20
3,769	Broward	25	Female	No		Yes	FL resident	04/13/20
3,770	Broward	53	Male	No		Yes	FL resident	04/13/20
3,771	Broward	48	Female	Unknown		Yes	FL resident	04/13/20
3,772	Broward	54	Female	Unknown		Unknown	FL resident	04/13/20
3,773	Broward	57	Female	Unknown		Yes	FL resident	04/13/20
3,774	Broward	52	Male	No		Yes	FL resident	04/13/20
3,775	Broward	42	Male	Unknown		Yes	FL resident	04/13/20
3,776	Broward	45	Female	Unknown		Unknown	FL resident	04/13/20
3,777	Broward	38	Female	No		Yes	FL resident	04/13/20
3,778	Broward	86	Female	Unknown		Yes	FL resident	04/13/20
3,779	Broward	81	Male	No		Yes	FL resident	04/13/20
3,780	Broward	55	Female	No		Yes	FL resident	04/13/20
3,781	Broward	38	Female	No		Yes	FL resident	04/13/20
3,782	Broward	69	Female	Yes	DE	No	FL resident	04/13/20
3,783	Broward	36	Female	No		No	FL resident	04/13/20
3,784	Broward	50	Female	No		Yes	FL resident	04/13/20
3,785	Broward	46	Male	Unknown		Yes	FL resident	04/13/20
3,786	Broward	30	Male	No		Yes	FL resident	04/13/20
3,787	Broward	57	Male	No		Yes	FL resident	04/13/20
3,788	Broward	32	Male	Unknown		Unknown	FL resident	04/13/20
3,789	Broward	30	Female	No		Yes	FL resident	04/13/20
3,790	Broward	49	Female	No		Yes	FL resident	04/13/20
3,791	Broward	61	Female	Yes	FL; VENEZUELA	Yes	FL resident	04/13/20
3,792	Broward	47	Female	No		Unknown	FL resident	04/13/20
3,793	Broward	62	Female	Unknown		Yes	FL resident	04/13/20
3,794	Broward	49	Male	Unknown		Unknown	FL resident	04/13/20
3,795	Broward	56	Female	No		Yes	FL resident	04/13/20
3,796	Broward	33	Female	Unknown		Yes	FL resident	04/13/20
3,797	Broward	46	Female	Unknown		Yes	FL resident	04/13/20
3,798	Broward	64	Female	No		Yes	FL resident	04/13/20
3,799	Broward	58	Male	Unknown		Unknown	FL resident	04/13/20
3,800	Broward	63	Female	No		No	FL resident	04/13/20
3,801	Broward	65	Female	Unknown		Unknown	FL resident	04/13/20
3,802	Broward	46	Female	No		Yes	FL resident	04/13/20
3,803	Broward	60	Male	No		No	FL resident	04/13/20
3,804	Broward	37	Female	No		Yes	FL resident	04/13/20
3,805	Broward	63	Male	No		Yes	FL resident	04/13/20
3,806	Broward	62	Female	No		Yes	FL resident	04/13/20
3,807	Broward	60	Female	No		No	FL resident	04/13/20
3,808	Broward	28	Female	No		Yes	FL resident	04/13/20
3,809	Broward	67	Male	No		No	FL resident	04/13/20
3,810	Broward	41	Male	No		Yes	FL resident	04/13/20
3,811	Broward	55	Female	Unknown		No	FL resident	04/13/20
3,812	Broward	57	Male	No		Unknown	FL resident	04/13/20
3,813	Broward	48	Female	No		No	FL resident	04/13/20
3,814	Broward	56	Male	Yes	CO	No	FL resident	04/13/20
3,815	Broward	60	Female	No		Yes	FL resident	04/13/20
3,816	Broward	75	Female	No		Yes	FL resident	04/13/20
3,817	Broward	46	Female	Unknown		Unknown	FL resident	04/13/20
3,818	Broward	49	Male	No		Unknown	FL resident	04/13/20
3,819	Broward	33	Male	Unknown		Yes	FL resident	04/13/20
3,820	Broward	67	Female	Unknown		Unknown	FL resident	04/13/20

Coronavirus: line list of cases

Data verified as of May 13, 2020 at 10 AM

Data in this report are provisional and subject to change.

Case	County	Age	Gender	Travel related	Travel detail	Contact with a confirmed case	Jurisdiction	Date case counted
3,821	Broward	80	Female	No		Unknown	FL resident	04/13/20
3,822	Broward	73	Female	Unknown		Unknown	FL resident	04/13/20
3,823	Broward	83	Male	Unknown		Yes	FL resident	04/13/20
3,824	Broward	33	Female	No		Unknown	FL resident	04/13/20
3,825	Broward	59	Female	No		Unknown	FL resident	04/13/20
3,826	Broward	53	Male	No		Unknown	FL resident	04/13/20
3,827	Broward	81	Male	No		Unknown	FL resident	04/13/20
3,828	Broward	50	Male	No		Unknown	FL resident	04/13/20
3,829	Broward	63	Male	Yes	FL; GA	No	FL resident	04/13/20
3,830	Broward	29	Male	No		Yes	FL resident	04/13/20
3,831	Broward	49	Male	Unknown		Unknown	FL resident	04/13/20
3,832	Broward	5	Male	No		Yes	FL resident	04/13/20
3,833	Broward	27	Male	Unknown		No	FL resident	04/13/20
3,834	Broward	64	Female	No		No	FL resident	04/13/20
3,835	Broward	54	Male	No		Unknown	FL resident	04/13/20
3,836	Broward	51	Male	No		Yes	FL resident	04/13/20
3,837	Broward	39	Female	Unknown		Unknown	FL resident	04/13/20
3,838	Broward	80	Female	No		Yes	FL resident	04/13/20
3,839	Broward	52	Female	No		No	FL resident	04/13/20
3,840	Broward	62	Female	Unknown		Unknown	FL resident	04/13/20
3,841	Broward	49	Male	Unknown		Unknown	FL resident	04/13/20
3,842	Broward	16	Female	Unknown		Yes	FL resident	04/13/20
3,843	Broward	72	Female	Unknown		Unknown	FL resident	04/13/20
3,844	Broward	66	Female	No		No	FL resident	04/13/20
3,845	Broward	63	Female	Unknown		Yes	FL resident	04/13/20
3,846	Broward	29	Male	No		Yes	FL resident	04/13/20
3,847	Broward	71	Female	Unknown		Unknown	FL resident	04/13/20
3,848	Broward	67	Male	No		Yes	FL resident	04/13/20
3,849	Broward	91	Male	No		Yes	FL resident	04/13/20
3,850	Broward	55	Female	No		Yes	FL resident	04/13/20
3,851	Broward	51	Male	Unknown		Unknown	FL resident	04/13/20
3,852	Broward	38	Female	Unknown		Unknown	FL resident	04/13/20
3,853	Broward	63	Male	Unknown		Unknown	FL resident	04/13/20
3,854	Broward	64	Male	No		Yes	FL resident	04/13/20
3,855	Broward	65	Male	Unknown		Unknown	FL resident	04/13/20
3,856	Broward	21	Female	No		Unknown	FL resident	04/13/20
3,857	Broward	33	Male	Unknown		Yes	FL resident	04/13/20
3,858	Broward	32	Male	No		Yes	FL resident	04/13/20
3,859	Broward	38	Male	Unknown		Unknown	FL resident	04/13/20
3,860	Broward	47	Male	No		Unknown	FL resident	04/13/20
3,861	Broward	69	Male	Unknown		Yes	FL resident	04/13/20
3,862	Broward	35	Female	No		No	FL resident	04/13/20
3,863	Broward	67	Female	Unknown		Yes	FL resident	04/13/20
3,864	Broward	61	Female	Unknown		Yes	FL resident	04/13/20
3,865	Broward	78	Female	No		No	FL resident	04/13/20
3,866	Broward	30	Female	No		Yes	FL resident	04/13/20
3,867	Broward	56	Male	Unknown		Yes	FL resident	04/13/20
3,868	Broward	54	Male	No		Yes	FL resident	04/13/20
3,869	Broward	42	Male	Unknown		Yes	FL resident	04/13/20
3,870	Broward	66	Male	Unknown		Yes	FL resident	04/13/20
3,871	Broward	41	Female	Unknown		Unknown	FL resident	04/13/20
3,872	Broward	70	Male	No		Unknown	FL resident	04/13/20
3,873	Broward	34	Female	No		Unknown	FL resident	04/13/20
3,874	Broward	70	Female	No		No	FL resident	04/13/20
3,875	Broward	51	Male	Unknown		Unknown	FL resident	04/13/20
3,876	Broward	44	Female	No		Yes	FL resident	04/13/20
3,877	Broward	18	Male	No		Yes	FL resident	04/13/20
3,878	Broward	36	Male	Unknown		Unknown	FL resident	04/13/20
3,879	Broward	66	Male	No		Unknown	FL resident	04/13/20
3,880	Broward	39	Male	Unknown		Yes	FL resident	04/13/20
3,881	Broward	61	Male	Unknown		Unknown	FL resident	04/13/20
3,882	Broward	41	Male	No		Unknown	FL resident	04/13/20

Coronavirus: line list of cases

Data verified as of May 13, 2020 at 10 AM

Data in this report are provisional and subject to change.

Case	County	Age	Gender	Travel related	Travel detail	Contact with a confirmed case	Jurisdiction	Date case counted
3,883	Broward	64	Female	Unknown		No	FL resident	04/13/20
3,884	Broward	39	Male	Unknown		Yes	FL resident	04/13/20
3,885	Broward	50	Male	No		Unknown	FL resident	04/13/20
3,886	Broward	49	Male	No		Yes	FL resident	04/13/20
3,887	Broward	50	Female	No		Unknown	FL resident	04/13/20
3,888	Broward	70	Male	No		Yes	FL resident	04/13/20
3,889	Broward	18	Male	Unknown		Unknown	FL resident	04/13/20
3,890	Broward	89	Male	Unknown		No	FL resident	04/13/20
3,891	Broward	72	Male	No		Unknown	FL resident	04/13/20
3,892	Broward	28	Female	No		Unknown	FL resident	04/13/20
3,893	Broward	37	Male	No		No	FL resident	04/13/20
3,894	Broward	66	Male	Unknown		Unknown	FL resident	04/13/20
3,895	Broward	71	Female	No		Yes	FL resident	04/13/20
3,896	Broward	24	Female	No		Yes	FL resident	04/13/20
3,897	Broward	56	Female	No		Yes	FL resident	04/13/20
3,898	Broward	39	Male	No		No	FL resident	04/13/20
3,899	Broward	29	Male	No		No	FL resident	04/13/20
3,900	Broward	93	Female	No		Yes	FL resident	04/14/20
3,901	Broward	56	Female	No		Unknown	FL resident	04/14/20
3,902	Broward	52	Male	No		Unknown	FL resident	04/14/20
3,903	Broward	80	Female	Unknown		Yes	FL resident	04/14/20
3,904	Broward	62	Female	Unknown		Yes	FL resident	04/14/20
3,905	Broward	71	Female	Unknown		Yes	FL resident	04/14/20
3,906	Broward	30	Female	No		Yes	FL resident	04/14/20
3,907	Broward	70	Male	Unknown		Unknown	FL resident	04/14/20
3,908	Broward	31	Male	Unknown		Unknown	FL resident	04/14/20
3,909	Broward	91	Female	No		Unknown	FL resident	04/14/20
3,910	Broward	46	Male	No		Yes	FL resident	04/14/20
3,911	Broward	28	Male	Unknown		Unknown	FL resident	04/14/20
3,912	Broward	58	Female	No		Yes	FL resident	04/14/20
3,913	Broward	85	Male	No			FL resident	04/14/20
3,914	Broward	50	Female	No		Yes	FL resident	04/14/20
3,915	Broward	48	Female	No		Yes	FL resident	04/14/20
3,916	Broward	50	Male	Unknown		Unknown	FL resident	04/14/20
3,917	Broward	52	Female	No		Unknown	FL resident	04/14/20
3,918	Broward	64	Female	No		Yes	FL resident	04/14/20
3,919	Broward	81	Male	Unknown		Unknown	FL resident	04/14/20
3,920	Broward	56	Female	No		Yes	FL resident	04/14/20
3,921	Broward	87	Female	Unknown		Yes	FL resident	04/14/20
3,922	Broward	69	Male	Yes	HAITI; JAMAICA	No	FL resident	04/14/20
3,923	Broward	58	Female	No		Yes	FL resident	04/14/20
3,924	Broward	60	Male	Unknown		Unknown	FL resident	04/14/20
3,925	Broward	33	Male	No		Unknown	FL resident	04/14/20
3,926	Broward	51	Male	Unknown		Yes	FL resident	04/14/20
3,927	Broward	53	Female	Unknown		Unknown	FL resident	04/14/20
3,928	Broward	51	Male	No		Yes	FL resident	04/14/20
3,929	Broward	24	Female	Unknown		Yes	FL resident	04/14/20
3,930	Broward	54	Female	No		Yes	FL resident	04/14/20
3,931	Broward	23	Male	Unknown		Yes	FL resident	04/14/20
3,932	Broward	60	Female	No		Yes	FL resident	04/14/20
3,933	Broward	55	Female	No		Yes	FL resident	04/14/20
3,934	Broward	36	Female	No		Yes	FL resident	04/14/20
3,935	Broward	54	Female	No		Yes	FL resident	04/14/20
3,936	Broward	66	Female	No		Unknown	FL resident	04/14/20
3,937	Broward	20	Female	No		Yes	FL resident	04/14/20
3,938	Broward	38	Female	No		Yes	FL resident	04/14/20
3,939	Broward	22	Female	Unknown		Unknown	FL resident	04/14/20
3,940	Broward	34	Male	Unknown		Yes	FL resident	04/14/20
3,941	Broward	70	Female	No		No	FL resident	04/14/20
3,942	Broward	48	Female	No		No	FL resident	04/14/20
3,943	Broward	60	Male	No		No	FL resident	04/14/20
3,944	Broward	47	Female	No		Unknown	FL resident	04/14/20

Coronavirus: line list of cases

Data verified as of May 13, 2020 at 10 AM

Data in this report are provisional and subject to change.

Case	County	Age	Gender	Travel related	Travel detail	Contact with a confirmed case	Jurisdiction	Date case counted
3,945	Broward	63	Male	No		Unknown	FL resident	04/14/20
3,946	Broward	62	Female	Unknown		Unknown	FL resident	04/14/20
3,947	Broward	28	Female	Unknown			FL resident	04/14/20
3,948	Broward	57	Male	No		Yes	FL resident	04/14/20
3,949	Broward	74	Female	No		Yes	FL resident	04/14/20
3,950	Broward	51	Male	Unknown		Yes	FL resident	04/14/20
3,951	Broward	21	Male	No		Yes	FL resident	04/14/20
3,952	Broward	45	Female	No		Yes	FL resident	04/14/20
3,953	Broward	31	Female	No		Unknown	FL resident	04/14/20
3,954	Broward	48	Female	No		Unknown	FL resident	04/14/20
3,955	Broward	20	Male	No		Yes	FL resident	04/14/20
3,956	Broward	51	Female	Yes	AR; DOMINICAN REPUBLIC	Yes	FL resident	04/14/20
3,957	Broward	29	Female	No		Yes	FL resident	04/14/20
3,958	Broward	25	Male	No		No	FL resident	04/14/20
3,959	Broward	44	Male	No		Yes	FL resident	04/14/20
3,960	Broward	38	Female	Unknown		Yes	FL resident	04/14/20
3,961	Broward	54	Male	Yes	NY	Yes	FL resident	04/14/20
3,962	Broward	31	Male	Unknown		Unknown	FL resident	04/14/20
3,963	Broward	66	Male	No		Yes	FL resident	04/14/20
3,964	Broward	47	Male	No		Unknown	FL resident	04/14/20
3,965	Broward	66	Male	Unknown		Unknown	FL resident	04/14/20
3,966	Broward	67	Female	No		No	FL resident	04/14/20
3,967	Broward	26	Female	No		Yes	FL resident	04/14/20
3,968	Broward	61	Female	Unknown		Unknown	FL resident	04/14/20
3,969	Broward	61	Female	No		Yes	FL resident	04/14/20
3,970	Broward	85	Male	Unknown		Unknown	FL resident	04/14/20
3,971	Broward	90	Male	No		Unknown	FL resident	04/14/20
3,972	Broward	43	Female	Unknown		Yes	FL resident	04/14/20
3,973	Broward	37	Male	No		Yes	FL resident	04/14/20
3,974	Broward	66	Male	No		Unknown	FL resident	04/15/20
3,975	Broward	73	Female	Unknown		Yes	FL resident	04/15/20
3,976	Broward	22	Female	No		Unknown	FL resident	04/15/20
3,977	Broward	72	Male	No		Yes	FL resident	04/15/20
3,978	Broward	51	Male	No		Yes	FL resident	04/15/20
3,979	Broward	37	Male	No		No	FL resident	04/15/20
3,980	Broward	35	Female	No		Unknown	FL resident	04/15/20
3,981	Broward	33	Male	No		Yes	FL resident	04/15/20
3,982	Broward	81	Female	No		Unknown	FL resident	04/15/20
3,983	Broward	63	Female	No		No	FL resident	04/15/20
3,984	Broward	55	Female	No		Yes	FL resident	04/15/20
3,985	Broward	63	Male	No		Yes	FL resident	04/15/20
3,986	Broward	35	Male	No		Yes	FL resident	04/15/20
3,987	Broward	61	Female	Unknown		Yes	FL resident	04/15/20
3,988	Broward	43	Female	No		Unknown	FL resident	04/15/20
3,989	Broward	44	Female	Unknown		Yes	FL resident	04/15/20
3,990	Broward	25	Female	Unknown		No	FL resident	04/15/20
3,991	Broward	96	Female	No		Yes	FL resident	04/15/20
3,992	Broward	53	Male	Unknown		Yes	FL resident	04/15/20
3,993	Broward	48	Male	Unknown		Unknown	FL resident	04/15/20
3,994	Broward	80	Male	No		Unknown	FL resident	04/15/20
3,995	Broward	35	Female	Unknown		Yes	FL resident	04/15/20
3,996	Broward	38	Male	No		Yes	FL resident	04/15/20
3,997	Broward	12	Female	Unknown		Yes	FL resident	04/15/20
3,998	Broward	54	Male	No		Yes	FL resident	04/15/20
3,999	Broward	78	Female	Unknown		Yes	FL resident	04/15/20
4,000	Broward	25	Female	No		Unknown	FL resident	04/15/20
4,001	Broward	23	Male	No		Unknown	FL resident	04/15/20
4,002	Broward	52	Male	No		Yes	FL resident	04/15/20
4,003	Broward	75	Male	Unknown		Yes	FL resident	04/15/20
4,004	Broward	41	Male	Yes	NY	Yes	FL resident	04/15/20
4,005	Broward	47	Female	Unknown		Yes	FL resident	04/15/20
4,006	Broward	59	Male	Yes	FL; NJ; NY	Yes	FL resident	04/15/20

Coronavirus: line list of cases

Data verified as of May 13, 2020 at 10 AM

Data in this report are provisional and subject to change.

Case	County	Age	Gender	Travel related	Travel detail	Contact with a confirmed case	Jurisdiction	Date case counted
4,007	Broward	56	Male	No		Yes	FL resident	04/15/20
4,008	Broward	21	Male	No		Yes	FL resident	04/15/20
4,009	Broward	31	Male	Unknown		Yes	FL resident	04/15/20
4,010	Broward	33	Male	No		Yes	FL resident	04/15/20
4,011	Broward	20	Female	Unknown		Yes	FL resident	04/15/20
4,012	Broward	35	Female	No		No	FL resident	04/15/20
4,013	Broward	40	Female	No		Yes	FL resident	04/15/20
4,014	Broward	43	Male	No		Yes	FL resident	04/15/20
4,015	Broward	51	Male	No		Unknown	FL resident	04/15/20
4,016	Broward	59	Male	Unknown		Yes	FL resident	04/15/20
4,017	Broward	54	Male	Unknown		Yes	FL resident	04/15/20
4,018	Broward	23	Male	Unknown		Yes	FL resident	04/15/20
4,019	Broward	37	Female	No		Yes	FL resident	04/15/20
4,020	Broward	62	Female	Unknown		Yes	FL resident	04/15/20
4,021	Broward	34	Male	No		Unknown	FL resident	04/15/20
4,022	Broward	67	Male	Yes	EUROPE	Unknown	FL resident	04/15/20
4,023	Broward	49	Male	No		Yes	FL resident	04/15/20
4,024	Broward	38	Male	No		Yes	FL resident	04/15/20
4,025	Broward	60	Female	No		Unknown	FL resident	04/15/20
4,026	Broward	79	Male	No		Unknown	FL resident	04/15/20
4,027	Broward	66	Male	No		Unknown	FL resident	04/15/20
4,028	Broward	69	Female	No		Yes	FL resident	04/15/20
4,029	Broward	58	Male	Unknown		No	FL resident	04/15/20
4,030	Broward	29	Female	Unknown		Yes	FL resident	04/15/20
4,031	Broward	71	Male	Unknown		No	FL resident	04/15/20
4,032	Broward	52	Male	No		Yes	FL resident	04/15/20
4,033	Broward	57	Male	Yes	CHILE; IL; PUERTO RICO	No	FL resident	04/15/20
4,034	Broward	53	Male	Unknown		Unknown	FL resident	04/15/20
4,035	Broward	51	Male	No		Unknown	FL resident	04/15/20
4,036	Broward	64	Female	Unknown		Unknown	FL resident	04/15/20
4,037	Broward	61	Male	Unknown		Yes	FL resident	04/15/20
4,038	Broward	59	Male	No		No	FL resident	04/15/20
4,039	Broward	83	Female	No		Yes	FL resident	04/15/20
4,040	Broward	77	Male	No		Unknown	FL resident	04/15/20
4,041	Broward	99	Female	No		Unknown	FL resident	04/15/20
4,042	Broward	83	Female	No		Unknown	FL resident	04/15/20
4,043	Broward	45	Male	No		No	FL resident	04/15/20
4,044	Broward	35	Female	No		Yes	FL resident	04/15/20
4,045	Broward	38	Female	No		Yes	FL resident	04/15/20
4,046	Broward	77	Male	No		Yes	FL resident	04/15/20
4,047	Broward	38	Female	No		Unknown	FL resident	04/15/20
4,048	Broward	70	Male	No		Unknown	FL resident	04/15/20
4,049	Broward	54	Female	Unknown		Unknown	FL resident	04/15/20
4,050	Broward	46	Female	Unknown		Unknown	FL resident	04/15/20
4,051	Broward	76	Male	No		Unknown	FL resident	04/15/20
4,052	Broward	46	Female	No		Unknown	FL resident	04/15/20
4,053	Broward	54	Male	No		Yes	FL resident	04/15/20
4,054	Broward	54	Male	No		Unknown	FL resident	04/15/20
4,055	Broward	39	Female	No		Yes	FL resident	04/15/20
4,056	Broward	23	Female	No		No	FL resident	04/15/20
4,057	Broward	67	Female	No		No	FL resident	04/15/20
4,058	Broward	34	Female	No		Yes	FL resident	04/15/20
4,059	Broward	27	Female	No		Yes	FL resident	04/15/20
4,060	Broward	57	Male	Unknown		Yes	FL resident	04/15/20
4,061	Broward	50	Male	Unknown		Yes	FL resident	04/15/20
4,062	Broward	23	Female	Unknown		Unknown	FL resident	04/15/20
4,063	Broward	33	Male	Unknown		Unknown	FL resident	04/15/20
4,064	Broward	45	Male	Yes	FL; GA; PA	Unknown	FL resident	04/15/20
4,065	Broward	64	Male	Yes	CARIBBEAN; SOUTH AMERICA	Yes	FL resident	04/15/20
4,066	Broward	29	Female	Unknown		Yes	FL resident	04/15/20
4,067	Broward	47	Male	No		No	FL resident	04/15/20
4,068	Broward	69	Male	No		Yes	FL resident	04/15/20

Coronavirus: line list of cases

Data verified as of May 13, 2020 at 10 AM

Data in this report are provisional and subject to change.

Case	County	Age	Gender	Travel related	Travel detail	Contact with a confirmed case	Jurisdiction	Date case counted
4,069	Broward	33	Female	Unknown		Yes	FL resident	04/15/20
4,070	Broward	31	Male	No		No	FL resident	04/15/20
4,071	Broward	57	Male	No		Yes	FL resident	04/15/20
4,072	Broward	17	Male	No		Yes	FL resident	04/15/20
4,073	Broward	28	Female	No		No	FL resident	04/15/20
4,074	Broward	72	Male	No		Yes	FL resident	04/15/20
4,075	Broward	87	Male	No		Yes	FL resident	04/15/20
4,076	Broward	85	Male	No		Yes	FL resident	04/15/20
4,077	Broward	49	Female	Unknown		Unknown	FL resident	04/15/20
4,078	Broward	32	Male	Unknown		Yes	FL resident	04/15/20
4,079	Broward	66	Male	Unknown		Yes	FL resident	04/15/20
4,080	Broward	47	Male	No		Unknown	FL resident	04/15/20
4,081	Broward	68	Male	Unknown		Unknown	FL resident	04/15/20
4,082	Broward	76	Male	No		Unknown	FL resident	04/15/20
4,083	Broward	36	Female	Unknown		No	FL resident	04/15/20
4,084	Broward	84	Male	Yes	FL; NY	Unknown	FL resident	04/15/20
4,085	Broward	58	Male	No		Yes	FL resident	04/15/20
4,086	Broward	45	Female	No		Yes	FL resident	04/15/20
4,087	Broward	67	Female	No		Unknown	FL resident	04/15/20
4,088	Broward	43	Female	No		No	FL resident	04/15/20
4,089	Broward	48	Female	No		Unknown	FL resident	04/15/20
4,090	Broward	68	Male	Unknown		Unknown	FL resident	04/16/20
4,091	Broward	46	Male	Unknown		Yes	FL resident	04/16/20
4,092	Broward	72	Female	No		Yes	FL resident	04/16/20
4,093	Broward	74	Male	No		Unknown	FL resident	04/16/20
4,094	Broward	23	Male	No			FL resident	04/16/20
4,095	Broward	82	Male	Unknown		Yes	FL resident	04/16/20
4,096	Broward	42	Male	Unknown		Yes	FL resident	04/16/20
4,097	Broward	63	Female	Unknown		Yes	FL resident	04/16/20
4,098	Broward	42	Female	No		Unknown	FL resident	04/16/20
4,099	Broward	63	Female	No		Yes	FL resident	04/16/20
4,100	Broward	27	Male	No		No	FL resident	04/16/20
4,101	Broward	34	Female	No		Yes	FL resident	04/16/20
4,102	Broward	58	Male	No		No	FL resident	04/16/20
4,103	Broward	63	Male	No		Yes	FL resident	04/16/20
4,104	Broward	28	Female	Unknown		No	FL resident	04/16/20
4,105	Broward	62	Female	Yes	NY	Unknown	FL resident	04/16/20
4,106	Broward	51	Female	No		Unknown	FL resident	04/16/20
4,107	Broward	37	Female	Unknown		Unknown	FL resident	04/16/20
4,108	Broward	57	Female	Unknown		Yes	FL resident	04/16/20
4,109	Broward	31	Male	Unknown		Yes	FL resident	04/16/20
4,110	Broward	56	Male	Yes	EGYPT; FL; FRANCE; JORDAN	No	FL resident	04/16/20
4,111	Broward	32	Male	Unknown		Unknown	FL resident	04/16/20
4,112	Broward	58	Female	Unknown		Unknown	FL resident	04/16/20
4,113	Broward	77	Female	No		Yes	FL resident	04/16/20
4,114	Broward	69	Male	No		No	FL resident	04/16/20
4,115	Broward	60	Female	No		Yes	FL resident	04/16/20
4,116	Broward	50	Male	Unknown		Unknown	FL resident	04/16/20
4,117	Broward	57	Female	Yes	NY	Yes	FL resident	04/16/20
4,118	Broward	29	Male	No		Yes	FL resident	04/16/20
4,119	Broward	55	Female	Unknown		Yes	FL resident	04/16/20
4,120	Broward	29	Male	Unknown		Unknown	FL resident	04/16/20
4,121	Broward	28	Male	No		Unknown	FL resident	04/16/20
4,122	Broward	24	Male	No		Yes	FL resident	04/16/20
4,123	Broward	35	Male	No		Yes	FL resident	04/16/20
4,124	Broward	33	Male	No		Yes	FL resident	04/16/20
4,125	Broward	19	Female	No		Yes	FL resident	04/16/20
4,126	Broward	52	Male	No		Yes	FL resident	04/16/20
4,127	Broward	46	Female	Unknown		Unknown	FL resident	04/16/20
4,128	Broward	31	Male	No		No	FL resident	04/16/20
4,129	Broward	34	Female	No		No	FL resident	04/16/20
4,130	Broward	56	Male	Unknown		Yes	FL resident	04/16/20

Coronavirus: line list of cases

Data verified as of May 13, 2020 at 10 AM

Data in this report are provisional and subject to change.

Case	County	Age	Gender	Travel related	Travel detail	Contact with a confirmed case	Jurisdiction	Date case counted
4,131	Broward	26	Male	Unknown		Unknown	FL resident	04/16/20
4,132	Broward	35	Male	Unknown		Yes	FL resident	04/16/20
4,133	Broward	30	Female	No		Yes	FL resident	04/16/20
4,134	Broward	22	Male	Unknown		Unknown	FL resident	04/16/20
4,135	Broward	27	Female	Unknown		Unknown	FL resident	04/16/20
4,136	Broward	73	Male	No		Unknown	FL resident	04/16/20
4,137	Broward	24	Male	Unknown		Yes	FL resident	04/16/20
4,138	Broward	52	Male	No		Unknown	FL resident	04/16/20
4,139	Broward	56	Male	No		Yes	FL resident	04/16/20
4,140	Broward	44	Female	No		Unknown	FL resident	04/16/20
4,141	Broward	26	Female	No		Unknown	FL resident	04/16/20
4,142	Broward	57	Male	No		Yes	FL resident	04/16/20
4,143	Broward	42	Female	No		Yes	FL resident	04/16/20
4,144	Broward	22	Male	No		Unknown	FL resident	04/16/20
4,145	Broward	33	Female	No		Yes	FL resident	04/16/20
4,146	Broward	26	Male	No		Yes	FL resident	04/16/20
4,147	Broward	43	Female	Unknown		Yes	FL resident	04/16/20
4,148	Broward	29	Male	Unknown		Yes	FL resident	04/16/20
4,149	Broward	25	Female	No		No	FL resident	04/16/20
4,150	Broward	60	Female	No		No	FL resident	04/16/20
4,151	Broward	38	Male	Unknown		Yes	FL resident	04/16/20
4,152	Broward	40	Female	No		Unknown	FL resident	04/16/20
4,153	Broward	32	Female	Unknown		No	FL resident	04/16/20
4,154	Broward	55	Female	Unknown		Yes	FL resident	04/16/20
4,155	Broward	41	Female	No		No	FL resident	04/16/20
4,156	Broward	31	Male	No		Unknown	FL resident	04/16/20
4,157	Broward	57	Male	No		Unknown	FL resident	04/16/20
4,158	Broward	67	Male	No		Yes	FL resident	04/16/20
4,159	Broward	62	Female	No		No	FL resident	04/16/20
4,160	Broward	48	Male	No		Yes	FL resident	04/16/20
4,161	Broward	65	Male	Unknown		Unknown	FL resident	04/16/20
4,162	Broward	50	Male	No		No	FL resident	04/16/20
4,163	Broward	42	Female	Unknown		Yes	FL resident	04/16/20
4,164	Broward	49	Female	Unknown		Yes	FL resident	04/16/20
4,165	Broward	39	Female	Unknown		Unknown	FL resident	04/16/20
4,166	Broward	56	Female	No		No	FL resident	04/16/20
4,167	Broward	36	Male	No		No	FL resident	04/16/20
4,168	Broward	26	Female	No		Unknown	FL resident	04/16/20
4,169	Broward	35	Female	Unknown		Unknown	FL resident	04/16/20
4,170	Broward	4	Male	No		Yes	FL resident	04/16/20
4,171	Broward	34	Male	Unknown		Unknown	FL resident	04/16/20
4,172	Broward	21	Male	Unknown		Unknown	FL resident	04/16/20
4,173	Broward	51	Female	No		Unknown	FL resident	04/16/20
4,174	Broward	63	Female	No		Unknown	FL resident	04/16/20
4,175	Broward	62	Female	Unknown		Yes	FL resident	04/16/20
4,176	Broward	55	Female	Unknown		Yes	FL resident	04/16/20
4,177	Broward	37	Male	No		Yes	FL resident	04/16/20
4,178	Broward	33	Female	Unknown		Unknown	FL resident	04/16/20
4,179	Broward	66	Female	Yes	NY	Yes	FL resident	04/16/20
4,180	Broward	62	Male	No		Yes	FL resident	04/16/20
4,181	Broward	60	Male	No		Yes	FL resident	04/16/20
4,182	Broward	46	Female	No		Unknown	FL resident	04/16/20
4,183	Broward	41	Female	Unknown		Unknown	FL resident	04/16/20
4,184	Broward	17	Male	No		Yes	FL resident	04/16/20
4,185	Broward	66	Female	No		Yes	FL resident	04/16/20
4,186	Broward	53	Female	No		Yes	FL resident	04/16/20
4,187	Broward	71	Female	No		Yes	FL resident	04/16/20
4,188	Broward	55	Female	Yes	COLOMBIA	Yes	FL resident	04/16/20
4,189	Broward	57	Male	No		Yes	FL resident	04/16/20
4,190	Broward	48	Female	No		Yes	FL resident	04/16/20
4,191	Broward	56	Female	No		No	FL resident	04/16/20
4,192	Broward	55	Female	No		Yes	FL resident	04/16/20

Coronavirus: line list of cases

Data verified as of May 13, 2020 at 10 AM

Data in this report are provisional and subject to change.

Case	County	Age	Gender	Travel related	Travel detail	Contact with a confirmed case	Jurisdiction	Date case counted
4,193	Broward	61	Male	No		Yes	FL resident	04/16/20
4,194	Broward	43	Male	No		Yes	FL resident	04/16/20
4,195	Broward	33	Female	Unknown		Yes	FL resident	04/16/20
4,196	Broward	25	Female	No		Yes	FL resident	04/16/20
4,197	Broward	60	Female	Unknown		Yes	FL resident	04/16/20
4,198	Broward	58	Female	Unknown		Unknown	FL resident	04/16/20
4,199	Broward	54	Female	No		Yes	FL resident	04/16/20
4,200	Broward	59	Female	No		Yes	FL resident	04/16/20
4,201	Broward	65	Female	No		No	FL resident	04/16/20
4,202	Broward	50	Female	No		Yes	FL resident	04/16/20
4,203	Broward	35	Female	No		Yes	FL resident	04/16/20
4,204	Broward	23	Female	No		Yes	FL resident	04/16/20
4,205	Broward	57	Male	Unknown		Unknown	FL resident	04/16/20
4,206	Broward	50	Female	No		Yes	FL resident	04/16/20
4,207	Broward	56	Male	Unknown		Yes	FL resident	04/16/20
4,208	Broward	31	Female	No		Yes	FL resident	04/16/20
4,209	Broward	24	Male	No		Yes	FL resident	04/16/20
4,210	Broward	55	Female	Unknown		Yes	FL resident	04/16/20
4,211	Broward	55	Female	Unknown		Yes	FL resident	04/16/20
4,212	Broward	41	Female	No		Unknown	FL resident	04/16/20
4,213	Broward	59	Male	No		Unknown	FL resident	04/16/20
4,214	Broward	37	Female	No		Yes	FL resident	04/16/20
4,215	Broward	57	Female	Unknown		Unknown	FL resident	04/16/20
4,216	Broward	63	Female	No		Yes	FL resident	04/16/20
4,217	Broward	91	Female	No		Yes	FL resident	04/16/20
4,218	Broward	25	Male	Unknown		Yes	FL resident	04/16/20
4,219	Broward	59	Female	No		Yes	FL resident	04/16/20
4,220	Broward	86	Female	No		Yes	FL resident	04/16/20
4,221	Broward	40	Female	No		No	FL resident	04/16/20
4,222	Broward	72	Female	No		Unknown	FL resident	04/16/20
4,223	Broward	26	Male	No		Yes	FL resident	04/16/20
4,224	Broward	33	Male	No		Yes	FL resident	04/16/20
4,225	Broward	32	Male	No		Yes	FL resident	04/16/20
4,226	Broward	46	Male	No		Yes	FL resident	04/16/20
4,227	Broward	47	Male	No		Yes	FL resident	04/16/20
4,228	Broward	33	Female	No		Yes	FL resident	04/16/20
4,229	Broward	26	Male	No		Yes	FL resident	04/16/20
4,230	Broward	50	Male	No		Yes	FL resident	04/16/20
4,231	Broward	19	Male	No		Yes	FL resident	04/16/20
4,232	Broward	64	Female	No		No	FL resident	04/16/20
4,233	Broward	61	Female	Unknown		No	FL resident	04/16/20
4,234	Broward	38	Female	Unknown		Yes	FL resident	04/16/20
4,235	Broward	49	Male	Yes	BAHAMAS; DOMINICAN REPUBLIC; FL; MEXICO	Yes	FL resident	04/16/20
4,236	Broward	57	Male	No		Yes	FL resident	04/16/20
4,237	Broward	61	Female	Unknown		Yes	FL resident	04/16/20
4,238	Broward	15	Female	Yes	CT; FL	Yes	FL resident	04/16/20
4,239	Broward	6	Male	No		Yes	FL resident	04/16/20
4,240	Broward	39	Male	No		Yes	FL resident	04/16/20
4,241	Broward	73	Male	Yes	HAITI	Yes	FL resident	04/16/20
4,242	Broward	41	Male	No		No	FL resident	04/16/20
4,243	Broward	83	Male	No		Yes	FL resident	04/16/20
4,244	Broward	19	Female	No		Yes	FL resident	04/16/20
4,245	Broward	75	Male	Unknown		Yes	FL resident	04/16/20
4,246	Broward	66	Female	Yes	PERU	Yes	FL resident	04/16/20
4,247	Broward	41	Female	No		Yes	FL resident	04/16/20
4,248	Broward	29	Male	No		Unknown	FL resident	04/16/20
4,249	Broward	55	Female	No		Yes	FL resident	04/16/20
4,250	Broward	46	Female	Unknown		Yes	FL resident	04/16/20
4,251	Broward	15	Male	No		Yes	FL resident	04/16/20
4,252	Broward	30	Male	Unknown		No	FL resident	04/16/20
4,253	Broward	82	Male	No			FL resident	04/16/20

Coronavirus: line list of cases

Data verified as of May 13, 2020 at 10 AM

Data in this report are provisional and subject to change.

Case	County	Age	Gender	Travel related	Travel detail	Contact with a confirmed case	Jurisdiction	Date case counted
4,254	Broward	41	Female	No		Unknown	FL resident	04/16/20
4,255	Broward	76	Female	Unknown		Yes	FL resident	04/16/20
4,256	Broward	59	Male	Unknown		Yes	FL resident	04/16/20
4,257	Broward	76	Female	No		Unknown	FL resident	04/16/20
4,258	Broward	87	Female	No		Unknown	FL resident	04/16/20
4,259	Broward	62	Female	No		Yes	FL resident	04/16/20
4,260	Broward	90	Male	No		Yes	FL resident	04/16/20
4,261	Broward	31	Female	Unknown		Unknown	FL resident	04/16/20
4,262	Broward	59	Female	No		Yes	FL resident	04/16/20
4,263	Broward	52	Male	Unknown		Unknown	FL resident	04/16/20
4,264	Broward	50	Male	Unknown		Yes	FL resident	04/16/20
4,265	Broward	45	Female	Unknown		Yes	FL resident	04/16/20
4,266	Broward	49	Male	No		Yes	FL resident	04/16/20
4,267	Broward	53	Female	No		Yes	FL resident	04/16/20
4,268	Broward	39	Male	Unknown		No	FL resident	04/16/20
4,269	Broward	27	Male	No		Yes	FL resident	04/16/20
4,270	Broward	65	Female	No		No	FL resident	04/16/20
4,271	Broward	22	Female	Unknown		No	FL resident	04/16/20
4,272	Broward	50	Female	No		Unknown	FL resident	04/16/20
4,273	Broward	40	Female	No		Yes	FL resident	04/16/20
4,274	Broward	46	Female	Unknown		No	FL resident	04/17/20
4,275	Broward	43	Female	Yes	FL; SC	Yes	FL resident	04/17/20
4,276	Broward	43	Male	No		Yes	FL resident	04/17/20
4,277	Broward	38	Male	No		Unknown	FL resident	04/17/20
4,278	Broward	27	Male	No		No	FL resident	04/17/20
4,279	Broward	44	Female	No		Yes	FL resident	04/17/20
4,280	Broward	51	Female	No		No	FL resident	04/17/20
4,281	Broward	59	Female	No		Yes	FL resident	04/17/20
4,282	Broward	54	Female	Unknown		Unknown	FL resident	04/17/20
4,283	Broward	27	Female	No		Yes	FL resident	04/17/20
4,284	Broward	32	Female	Unknown		Unknown	FL resident	04/17/20
4,285	Broward	35	Female	No		Unknown	FL resident	04/17/20
4,286	Broward	40	Male	No		Unknown	FL resident	04/17/20
4,287	Broward	37	Female	Unknown		Yes	FL resident	04/17/20
4,288	Broward	45	Female	No		Unknown	FL resident	04/17/20
4,289	Broward	62	Female	No		Yes	FL resident	04/17/20
4,290	Broward	39	Female	Unknown		Unknown	FL resident	04/17/20
4,291	Broward	27	Female	Unknown		Unknown	FL resident	04/17/20
4,292	Broward	47	Female	No		Yes	FL resident	04/17/20
4,293	Broward	84	Female	No		No	FL resident	04/17/20
4,294	Broward	48	Female	No		Yes	FL resident	04/17/20
4,295	Broward	48	Female	Unknown		Unknown	FL resident	04/17/20
4,296	Broward	65	Female	No		Unknown	FL resident	04/17/20
4,297	Broward	51	Male	Unknown		Unknown	FL resident	04/17/20
4,298	Broward	48	Female	No		No	FL resident	04/17/20
4,299	Broward	55	Female	No		No	FL resident	04/17/20
4,300	Broward	37	Male	No		Yes	FL resident	04/17/20
4,301	Broward	44	Female	Unknown		No	FL resident	04/17/20
4,302	Broward	67	Male	No		Unknown	FL resident	04/17/20
4,303	Broward	39	Male	No		No	FL resident	04/17/20
4,304	Broward	39	Female	Unknown		Unknown	FL resident	04/17/20
4,305	Broward	40	Female	No		Yes	FL resident	04/17/20
4,306	Broward	66	Female	Unknown		Unknown	FL resident	04/17/20
4,307	Broward	50	Female	No		Unknown	FL resident	04/17/20
4,308	Broward	58	Female	Unknown		Yes	FL resident	04/17/20
4,309	Broward	56	Female	No		Yes	FL resident	04/17/20
4,310	Broward	29	Female	Unknown		Yes	FL resident	04/17/20
4,311	Broward	65	Male	No		Yes	FL resident	04/17/20
4,312	Broward	57	Male	No		Unknown	FL resident	04/17/20
4,313	Broward	22	Female	Yes	MA	Yes	FL resident	04/17/20
4,314	Broward	39	Female	No		Yes	FL resident	04/17/20
4,315	Broward	64	Male	No		Yes	FL resident	04/17/20

Coronavirus: line list of cases

Data verified as of May 13, 2020 at 10 AM

Data in this report are provisional and subject to change.

Case	County	Age	Gender	Travel related	Travel detail	Contact with a confirmed case	Jurisdiction	Date case counted
4,316	Broward	54	Female	Unknown		Yes	FL resident	04/17/20
4,317	Broward	46	Female	No		Yes	FL resident	04/17/20
4,318	Broward	53	Female	Unknown		Unknown	FL resident	04/17/20
4,319	Broward	87	Male	No		Unknown	FL resident	04/17/20
4,320	Broward	83	Female	Unknown		Unknown	FL resident	04/17/20
4,321	Broward	41	Male	Unknown		Yes	FL resident	04/17/20
4,322	Broward	25	Female	No		Yes	FL resident	04/17/20
4,323	Broward	18	Male	Unknown		Unknown	FL resident	04/17/20
4,324	Broward	50	Female	Unknown		Unknown	FL resident	04/17/20
4,325	Broward	53	Female	No		Unknown	FL resident	04/17/20
4,326	Broward	45	Female	Unknown		Yes	FL resident	04/17/20
4,327	Broward	51	Female	No		Yes	FL resident	04/17/20
4,328	Broward	37	Female	Unknown		Unknown	FL resident	04/17/20
4,329	Broward	57	Female	No		Yes	FL resident	04/17/20
4,330	Broward	19	Male	No		No	FL resident	04/17/20
4,331	Broward	51	Female	Unknown		Yes	FL resident	04/17/20
4,332	Broward	52	Female	Unknown		Yes	FL resident	04/17/20
4,333	Broward	33	Female	No		No	FL resident	04/17/20
4,334	Broward	21	Female	No		Yes	FL resident	04/17/20
4,335	Broward	24	Female	Unknown		Unknown	FL resident	04/17/20
4,336	Broward	35	Female	No		Yes	FL resident	04/17/20
4,337	Broward	59	Male	Unknown		Unknown	FL resident	04/17/20
4,338	Broward	41	Female	No		Yes	FL resident	04/17/20
4,339	Broward	56	Female	No		Yes	FL resident	04/17/20
4,340	Broward	46	Female	No		Yes	FL resident	04/17/20
4,341	Broward	33	Female	No		Yes	FL resident	04/17/20
4,342	Broward	52	Female	Unknown		No	FL resident	04/17/20
4,343	Broward	31	Female	Unknown		Yes	FL resident	04/17/20
4,344	Broward	56	Male	No		Unknown	FL resident	04/17/20
4,345	Broward	31	Female	No		Yes	FL resident	04/17/20
4,346	Broward	55	Male	Unknown		No	FL resident	04/17/20
4,347	Broward	4	Male	Unknown		Yes	FL resident	04/17/20
4,348	Broward	50	Female	No		Yes	FL resident	04/17/20
4,349	Broward	29	Female	Unknown		No	FL resident	04/17/20
4,350	Broward	36	Female	No		Yes	FL resident	04/17/20
4,351	Broward	22	Female	No		Yes	FL resident	04/17/20
4,352	Broward	79	Male	No		No	FL resident	04/17/20
4,353	Broward	56	Female	Unknown		Yes	FL resident	04/17/20
4,354	Broward	30	Female	Unknown		Yes	FL resident	04/17/20
4,355	Broward	34	Female	Unknown		Yes	FL resident	04/17/20
4,356	Broward	26	Female	No		Yes	FL resident	04/17/20
4,357	Broward	43	Female	No		Unknown	FL resident	04/17/20
4,358	Broward	48	Female	Yes	RUSSIA	Yes	FL resident	04/17/20
4,359	Broward	46	Male	No		Unknown	FL resident	04/17/20
4,360	Broward	31	Female	No		No	FL resident	04/17/20
4,361	Broward	45	Male	No		Yes	FL resident	04/17/20
4,362	Broward	24	Male	Unknown		Yes	FL resident	04/17/20
4,363	Broward	75	Female	No		Unknown	FL resident	04/17/20
4,364	Broward	66	Female	No		No	FL resident	04/17/20
4,365	Broward	41	Female	Unknown		No	FL resident	04/17/20
4,366	Broward	61	Male	Unknown		Yes	FL resident	04/17/20
4,367	Broward	24	Female	Unknown			FL resident	04/17/20
4,368	Broward	89	Male	Unknown			FL resident	04/17/20
4,369	Broward	21	Male	No		Yes	FL resident	04/17/20
4,370	Broward	38	Female	No		Yes	FL resident	04/17/20
4,371	Broward	27	Male	No		Unknown	FL resident	04/17/20
4,372	Broward	36	Male	No		Yes	FL resident	04/17/20
4,373	Broward	40	Male	No		Unknown	FL resident	04/17/20
4,374	Broward	38	Female	Unknown		Unknown	FL resident	04/17/20
4,375	Broward	39	Female	Unknown		Yes	FL resident	04/17/20
4,376	Broward	32	Male	Unknown		Unknown	FL resident	04/17/20
4,377	Broward	51	Male	No		No	FL resident	04/17/20

Coronavirus: line list of cases

Data verified as of May 13, 2020 at 10 AM

Data in this report are provisional and subject to change.

Case	County	Age	Gender	Travel related	Travel detail	Contact with a confirmed case	Jurisdiction	Date case counted
4,378	Broward	50	Male	No		Unknown	FL resident	04/17/20
4,379	Broward	66	Female	No		No	FL resident	04/17/20
4,380	Broward	32	Male	No		Yes	FL resident	04/17/20
4,381	Broward	91	Female	No		Unknown	FL resident	04/17/20
4,382	Broward	49	Female	Unknown		Yes	FL resident	04/17/20
4,383	Broward	49	Male	No		Yes	FL resident	04/17/20
4,384	Broward	34	Male	Unknown		No	FL resident	04/17/20
4,385	Broward	54	Female	No		Yes	FL resident	04/17/20
4,386	Broward	35	Male	Unknown		Unknown	FL resident	04/17/20
4,387	Broward	23	Female	No		Yes	FL resident	04/17/20
4,388	Broward	61	Male	Yes	FL; VENEZUELA	Yes	FL resident	04/17/20
4,389	Broward	41	Male	No		Yes	FL resident	04/17/20
4,390	Broward	52	Male	No		No	FL resident	04/17/20
4,391	Broward	33	Female	No		No	FL resident	04/17/20
4,392	Broward	55	Male	No		Yes	FL resident	04/17/20
4,393	Broward	77	Female	No		Yes	FL resident	04/17/20
4,394	Broward	53	Male	No		Unknown	FL resident	04/17/20
4,395	Broward	38	Female	No		Yes	FL resident	04/17/20
4,396	Broward	40	Male	Unknown		Unknown	FL resident	04/17/20
4,397	Broward	67	Female	Unknown		Unknown	FL resident	04/17/20
4,398	Broward	51	Female	Unknown		Yes	FL resident	04/17/20
4,399	Broward	38	Male	Unknown		Unknown	FL resident	04/17/20
4,400	Broward	77	Male	Unknown		Unknown	FL resident	04/17/20
4,401	Broward	54	Male	No		Yes	FL resident	04/17/20
4,402	Broward	57	Male	Unknown		Unknown	FL resident	04/17/20
4,403	Broward	53	Male	No		No	FL resident	04/17/20
4,404	Broward	43	Male	Unknown		Unknown	FL resident	04/17/20
4,405	Broward	24	Female	No		Yes	FL resident	04/17/20
4,406	Broward	31	Male	Unknown		Unknown	FL resident	04/17/20
4,407	Broward	47	Female	No		Unknown	FL resident	04/17/20
4,408	Broward	34	Male	Unknown		Unknown	FL resident	04/17/20
4,409	Broward	47	Female	No		Yes	FL resident	04/17/20
4,410	Broward	69	Male	No		Unknown	FL resident	04/17/20
4,411	Broward	54	Male	No		Unknown	FL resident	04/17/20
4,412	Broward	77	Female	No		No	FL resident	04/17/20
4,413	Broward	54	Female	No		Yes	FL resident	04/17/20
4,414	Broward	58	Female	No		Yes	FL resident	04/17/20
4,415	Broward	70	Male	No		Yes	FL resident	04/17/20
4,416	Broward	70	Female	No		Yes	FL resident	04/17/20
4,417	Broward	15	Female	Unknown		Yes	FL resident	04/17/20
4,418	Broward	50	Female	No		Yes	FL resident	04/17/20
4,419	Broward	49	Male	No		Yes	FL resident	04/17/20
4,420	Broward	52	Female	Unknown		Yes	FL resident	04/17/20
4,421	Broward	32	Female	No		Yes	FL resident	04/17/20
4,422	Broward	50	Female	No		Unknown	FL resident	04/17/20
4,423	Broward	46	Male	No		No	FL resident	04/17/20
4,424	Broward	41	Male	Unknown		Unknown	FL resident	04/17/20
4,425	Broward	55	Female	No		Yes	FL resident	04/17/20
4,426	Broward	35	Female	No		Unknown	FL resident	04/18/20
4,427	Broward	79	Male	No		Yes	FL resident	04/18/20
4,428	Broward	91	Male	No		Yes	FL resident	04/18/20
4,429	Broward	66	Male	Unknown		Unknown	FL resident	04/18/20
4,430	Broward	34	Female	Unknown		Unknown	FL resident	04/18/20
4,431	Broward	54	Male	No		Yes	FL resident	04/18/20
4,432	Broward	59	Female	No		No	FL resident	04/18/20
4,433	Broward	58	Female	No		Yes	FL resident	04/18/20
4,434	Broward	34	Male	Yes	CT; MA; NJ	Yes	FL resident	04/18/20
4,435	Broward	43	Female	Unknown		Yes	FL resident	04/18/20
4,436	Broward	29	Female	No		No	FL resident	04/18/20
4,437	Broward	55	Male	No		No	FL resident	04/18/20
4,438	Broward	57	Male	No		Yes	FL resident	04/18/20
4,439	Broward	65	Male	No		Unknown	FL resident	04/18/20

Coronavirus: line list of cases

Data verified as of May 13, 2020 at 10 AM

Data in this report are provisional and subject to change.

Case	County	Age	Gender	Travel related	Travel detail	Contact with a confirmed case	Jurisdiction	Date case counted
4,440	Broward	36	Female	Unknown		Unknown	FL resident	04/18/20
4,441	Broward	59	Male	No		No	FL resident	04/18/20
4,442	Broward	61	Male	Unknown		Unknown	FL resident	04/18/20
4,443	Broward	77	Male	No		Unknown	FL resident	04/18/20
4,444	Broward	61	Female	Unknown		Unknown	FL resident	04/18/20
4,445	Broward	76	Female	No		Unknown	FL resident	04/18/20
4,446	Broward	93	Female	No		Unknown	FL resident	04/18/20
4,447	Broward	65	Female	No		No	FL resident	04/18/20
4,448	Broward	49	Male	No		Yes	FL resident	04/18/20
4,449	Broward	30	Female	No		No	FL resident	04/18/20
4,450	Broward	52	Female	Unknown		Unknown	FL resident	04/18/20
4,451	Broward	43	Female	No		Yes	FL resident	04/18/20
4,452	Broward	36	Female	Unknown		Yes	FL resident	04/18/20
4,453	Broward	51	Male	No		Yes	FL resident	04/18/20
4,454	Broward	67	Male	Yes	COLOMBIA	Unknown	FL resident	04/18/20
4,455	Broward	47	Female	No		Yes	FL resident	04/18/20
4,456	Broward	38	Female	No		Yes	FL resident	04/18/20
4,457	Broward	54	Male	No		Yes	FL resident	04/18/20
4,458	Broward	45	Female	No		Unknown	FL resident	04/18/20
4,459	Broward	45	Female	Unknown		Yes	FL resident	04/18/20
4,460	Broward	55	Male	No		Yes	FL resident	04/18/20
4,461	Broward	64	Male	No		Unknown	FL resident	04/18/20
4,462	Broward	67	Female	No		Unknown	FL resident	04/18/20
4,463	Broward	72	Female	No		Yes	FL resident	04/18/20
4,464	Broward	41	Female	No		Yes	FL resident	04/18/20
4,465	Broward	73	Male	No		Yes	FL resident	04/18/20
4,466	Broward	30	Female	Unknown		No	FL resident	04/18/20
4,467	Broward	57	Male	No		Yes	FL resident	04/18/20
4,468	Broward	76	Male	No		Yes	FL resident	04/18/20
4,469	Broward	63	Female	No		Yes	FL resident	04/18/20
4,470	Broward	47	Male	No		Yes	FL resident	04/18/20
4,471	Broward	97	Female	No		Unknown	FL resident	04/18/20
4,472	Broward	39	Female	No		Yes	FL resident	04/18/20
4,473	Broward	92	Male	No		Unknown	FL resident	04/18/20
4,474	Broward	58	Male	No		Yes	FL resident	04/18/20
4,475	Broward	90	Male	No		Unknown	FL resident	04/18/20
4,476	Broward	70	Male	No		Yes	FL resident	04/18/20
4,477	Broward	29	Female	No		Yes	FL resident	04/18/20
4,478	Broward	54	Female	Unknown		No	FL resident	04/18/20
4,479	Broward	27	Male	Unknown		Yes	FL resident	04/18/20
4,480	Broward	25	Female	Unknown		Yes	FL resident	04/18/20
4,481	Broward	54	Male	No		No	FL resident	04/18/20
4,482	Broward	35	Female	No		Yes	FL resident	04/18/20
4,483	Broward	72	Male	Unknown		Unknown	FL resident	04/18/20
4,484	Broward	61	Female	Unknown		Yes	FL resident	04/18/20
4,485	Broward	69	Male	Unknown		No	FL resident	04/18/20
4,486	Broward	50	Female	Unknown		Yes	FL resident	04/18/20
4,487	Broward	71	Female	Unknown		No	FL resident	04/18/20
4,488	Broward	55	Male	No		Unknown	FL resident	04/18/20
4,489	Broward	32	Female	Unknown		Yes	FL resident	04/18/20
4,490	Broward	55	Female	No		Yes	FL resident	04/18/20
4,491	Broward	53	Female	Unknown		Yes	FL resident	04/18/20
4,492	Broward	21	Male	No		Yes	FL resident	04/18/20
4,493	Broward	39	Female	No		Yes	FL resident	04/18/20
4,494	Broward	15	Male	Unknown		Yes	FL resident	04/18/20
4,495	Broward	49	Female	No		Yes	FL resident	04/18/20
4,496	Broward	50	Male	No		Yes	FL resident	04/18/20
4,497	Broward	20	Male	Unknown		Unknown	FL resident	04/18/20
4,498	Broward	58	Female	No		Yes	FL resident	04/18/20
4,499	Broward	52	Male	Unknown		Yes	FL resident	04/18/20
4,500	Broward	37	Female	No		Unknown	FL resident	04/18/20
4,501	Broward	59	Female	Unknown		Yes	FL resident	04/18/20

Coronavirus: line list of cases

Data verified as of May 13, 2020 at 10 AM

Data in this report are provisional and subject to change.

Case	County	Age	Gender	Travel related	Travel detail	Contact with a confirmed case	Jurisdiction	Date case counted
4,502	Broward	56	Female	Unknown		Yes	FL resident	04/18/20
4,503	Broward	29	Male	Unknown		Unknown	FL resident	04/18/20
4,504	Broward	64	Male	No		Unknown	FL resident	04/18/20
4,505	Broward	63	Female	No		Yes	FL resident	04/18/20
4,506	Broward	45	Male	Unknown		No	FL resident	04/18/20
4,507	Broward	53	Female	No		Yes	FL resident	04/18/20
4,508	Broward	50	Male	No		No	FL resident	04/18/20
4,509	Broward	63	Female	Unknown		Yes	FL resident	04/18/20
4,510	Broward	45	Male	No		Yes	FL resident	04/18/20
4,511	Broward	33	Male	No		Unknown	FL resident	04/18/20
4,512	Broward	55	Male	No		No	FL resident	04/18/20
4,513	Broward	56	Female	Unknown		Yes	FL resident	04/18/20
4,514	Broward	61	Male	No		Yes	FL resident	04/18/20
4,515	Broward	42	Male	No		No	FL resident	04/18/20
4,516	Broward	59	Female	No		Yes	FL resident	04/18/20
4,517	Broward	39	Male	No		Yes	FL resident	04/18/20
4,518	Broward	57	Female	Unknown		Yes	FL resident	04/18/20
4,519	Broward	46	Male	No		No	FL resident	04/18/20
4,520	Broward	20	Female	No		Yes	FL resident	04/18/20
4,521	Broward	66	Female	Unknown		Yes	FL resident	04/18/20
4,522	Broward	34	Female	No		Yes	FL resident	04/18/20
4,523	Broward	87	Male	No		Yes	FL resident	04/18/20
4,524	Broward	50	Male	Unknown		No	FL resident	04/18/20
4,525	Broward	57	Male	No		Yes	FL resident	04/18/20
4,526	Broward	59	Female	No		Yes	FL resident	04/18/20
4,527	Broward	64	Female	Unknown		No	FL resident	04/18/20
4,528	Broward	49	Male	Unknown		Unknown	FL resident	04/18/20
4,529	Broward	62	Male	No		Unknown	FL resident	04/18/20
4,530	Broward	62	Male	No		No	FL resident	04/18/20
4,531	Broward	54	Female	Unknown		Yes	FL resident	04/18/20
4,532	Broward	27	Male	No		Yes	FL resident	04/18/20
4,533	Broward	34	Female	No		Yes	FL resident	04/18/20
4,534	Broward	45	Male	No		Yes	FL resident	04/18/20
4,535	Broward	35	Male	No		Yes	FL resident	04/18/20
4,536	Broward	54	Male	Unknown		Unknown	FL resident	04/18/20
4,537	Broward	17	Female	Unknown		Yes	FL resident	04/18/20
4,538	Broward	48	Female	No		No	FL resident	04/18/20
4,539	Broward	60	Male	No		Unknown	FL resident	04/18/20
4,540	Broward	60	Female	No		Yes	FL resident	04/18/20
4,541	Broward	48	Male	Unknown		Unknown	FL resident	04/18/20
4,542	Broward	56	Female	Unknown		Yes	FL resident	04/18/20
4,543	Broward	64	Male	No		Unknown	FL resident	04/18/20
4,544	Broward	45	Male	No		Unknown	FL resident	04/18/20
4,545	Broward	50	Female	No		Yes	FL resident	04/18/20
4,546	Broward	63	Male	Unknown		Unknown	FL resident	04/18/20
4,547	Broward	30	Female	No		Yes	FL resident	04/18/20
4,548	Broward	39	Female	No		Yes	FL resident	04/18/20
4,549	Broward	57	Male	No		Yes	FL resident	04/18/20
4,550	Broward	47	Female	Unknown		Unknown	FL resident	04/18/20
4,551	Broward	49	Female	No		Unknown	FL resident	04/18/20
4,552	Broward	29	Male	No		Yes	FL resident	04/18/20
4,553	Broward	33	Female	Unknown		Yes	FL resident	04/18/20
4,554	Broward	52	Male	No		No	FL resident	04/18/20
4,555	Broward	50	Male	Yes	AL; FL	Unknown	FL resident	04/18/20
4,556	Broward	10	Male	Unknown		Yes	FL resident	04/18/20
4,557	Broward	49	Female	Unknown		Yes	FL resident	04/18/20
4,558	Broward	61	Male	No		No	FL resident	04/18/20
4,559	Broward	54	Female	No		Yes	FL resident	04/18/20
4,560	Broward	6	Male	No		Yes	FL resident	04/18/20
4,561	Broward	75	Female	No		Unknown	FL resident	04/18/20
4,562	Broward	54	Male	No		Unknown	FL resident	04/18/20
4,563	Broward	39	Female	No		Yes	FL resident	04/18/20

Coronavirus: line list of cases

Data verified as of May 13, 2020 at 10 AM

Data in this report are provisional and subject to change.

Case	County	Age	Gender	Travel related	Travel detail	Contact with a confirmed case	Jurisdiction	Date case counted
4,564	Broward	79	Male	No		No	FL resident	04/18/20
4,565	Broward	75	Female	No		Unknown	FL resident	04/18/20
4,566	Broward	51	Female	No		No	FL resident	04/19/20
4,567	Broward	82	Male	No		Unknown	FL resident	04/19/20
4,568	Broward	79	Female	No		Yes	FL resident	04/19/20
4,569	Broward	37	Female	No		Yes	FL resident	04/19/20
4,570	Broward	42	Female	No		No	FL resident	04/19/20
4,571	Broward	22	Male	Unknown		Yes	FL resident	04/19/20
4,572	Broward	30	Male	Unknown		Yes	FL resident	04/19/20
4,573	Broward	46	Female	No		Yes	FL resident	04/19/20
4,574	Broward	41	Male	Unknown		Yes	FL resident	04/19/20
4,575	Broward	29	Male	Unknown		Yes	FL resident	04/19/20
4,576	Broward	28	Male	Unknown		Yes	FL resident	04/19/20
4,577	Broward	48	Male	Unknown		Yes	FL resident	04/19/20
4,578	Broward	52	Female	Unknown		Yes	FL resident	04/19/20
4,579	Broward	24	Male	Unknown		Unknown	FL resident	04/19/20
4,580	Broward	61	Male	No		Unknown	FL resident	04/19/20
4,581	Broward	36	Female	Unknown		Unknown	FL resident	04/19/20
4,582	Broward	49	Female	No		No	FL resident	04/19/20
4,583	Broward	72	Male	Unknown		Unknown	FL resident	04/19/20
4,584	Broward	67	Male	No		Unknown	FL resident	04/19/20
4,585	Broward	36	Female	No		Yes	FL resident	04/19/20
4,586	Broward	43	Female	No		Yes	FL resident	04/19/20
4,587	Broward	20	Male	Unknown		Unknown	FL resident	04/19/20
4,588	Broward	56	Female	No		No	FL resident	04/19/20
4,589	Broward	66	Male	Unknown		Yes	FL resident	04/19/20
4,590	Broward	91	Male	No		Yes	FL resident	04/19/20
4,591	Broward	41	Female	No		Yes	FL resident	04/19/20
4,592	Broward	54	Female	No		Yes	FL resident	04/19/20
4,593	Broward	73	Male	No		No	FL resident	04/19/20
4,594	Broward	35	Female	Unknown		Yes	FL resident	04/19/20
4,595	Broward	87	Female	No		Unknown	FL resident	04/19/20
4,596	Broward	41	Male	No		Yes	FL resident	04/19/20
4,597	Broward	88	Male	No		Yes	FL resident	04/19/20
4,598	Broward	78	Female	Unknown		Yes	FL resident	04/19/20
4,599	Broward	81	Male	No		Yes	FL resident	04/19/20
4,600	Broward	75	Female	Unknown		Unknown	FL resident	04/19/20
4,601	Broward	84	Female	No		Yes	FL resident	04/19/20
4,602	Broward	72	Female	Unknown		Yes	FL resident	04/19/20
4,603	Broward	77	Female	Unknown		Yes	FL resident	04/19/20
4,604	Broward	37	Female	No		Yes	FL resident	04/19/20
4,605	Broward	71	Female	No		Yes	FL resident	04/19/20
4,606	Broward	31	Male	Unknown		Yes	FL resident	04/19/20
4,607	Broward	28	Male	No		No	FL resident	04/19/20
4,608	Broward	75	Female	Unknown		Yes	FL resident	04/19/20
4,609	Broward	33	Male	No		Yes	FL resident	04/19/20
4,610	Broward	14	Female	No		Yes	FL resident	04/19/20
4,611	Broward	47	Female	Unknown		Yes	FL resident	04/19/20
4,612	Broward	32	Female	No		Unknown	FL resident	04/19/20
4,613	Broward	68	Male	No		No	FL resident	04/19/20
4,614	Broward	35	Female	No		No	FL resident	04/19/20
4,615	Broward	54	Female	Unknown		Yes	FL resident	04/19/20
4,616	Broward	83	Female	No		Yes	FL resident	04/19/20
4,617	Broward	49	Female	Unknown		Yes	FL resident	04/19/20
4,618	Broward	60	Female	No		Yes	FL resident	04/19/20
4,619	Broward	61	Male	Yes	JORDAN	Yes	FL resident	04/19/20
4,620	Broward	51	Female	Yes	NY	Yes	FL resident	04/19/20
4,621	Broward	75	Male	Unknown		Yes	FL resident	04/19/20
4,622	Broward	27	Male	Unknown		Yes	FL resident	04/19/20
4,623	Broward	30	Male	Unknown		Unknown	FL resident	04/19/20
4,624	Broward	35	Female	Unknown		Yes	FL resident	04/19/20
4,625	Broward	42	Male	No		Yes	FL resident	04/19/20

Coronavirus: line list of cases

Data verified as of May 13, 2020 at 10 AM

Data in this report are provisional and subject to change.

Case	County	Age	Gender	Travel related	Travel detail	Contact with a confirmed case	Jurisdiction	Date case counted
4,626	Broward	30	Female	No		Yes	FL resident	04/19/20
4,627	Broward	61	Female	No		Yes	FL resident	04/19/20
4,628	Broward	54	Female	No		Yes	FL resident	04/19/20
4,629	Broward	53	Male	No		Yes	FL resident	04/19/20
4,630	Broward	51	Female	No		Yes	FL resident	04/19/20
4,631	Broward	56	Female	No		Yes	FL resident	04/19/20
4,632	Broward	40	Female	No		Unknown	FL resident	04/19/20
4,633	Broward	46	Female	No		Yes	FL resident	04/19/20
4,634	Broward	36	Male	No		Yes	FL resident	04/19/20
4,635	Broward	61	Male	No		Unknown	FL resident	04/19/20
4,636	Broward	50	Female	Unknown		Yes	FL resident	04/19/20
4,637	Broward	21	Female	No		Yes	FL resident	04/19/20
4,638	Broward	41	Female	No		Yes	FL resident	04/19/20
4,639	Broward	71	Male	No		Yes	FL resident	04/19/20
4,640	Broward	42	Male	Unknown		Unknown	FL resident	04/19/20
4,641	Broward	37	Female	No		Unknown	FL resident	04/19/20
4,642	Broward	45	Male	Unknown		Yes	FL resident	04/19/20
4,643	Broward	29	Female	Unknown		Unknown	FL resident	04/19/20
4,644	Broward	34	Female	Unknown		Unknown	FL resident	04/19/20
4,645	Broward	37	Female	Yes	FL; NJ; NY	Unknown	FL resident	04/19/20
4,646	Broward	78	Female	Unknown		Unknown	FL resident	04/19/20
4,647	Broward	64	Male	Unknown		Yes	FL resident	04/19/20
4,648	Broward	38	Male	Unknown		Unknown	FL resident	04/19/20
4,649	Broward	71	Male	No		Unknown	FL resident	04/19/20
4,650	Broward	30	Male	No		Yes	FL resident	04/19/20
4,651	Broward	53	Male	Unknown		Yes	FL resident	04/19/20
4,652	Broward	38	Female	No		Yes	FL resident	04/19/20
4,653	Broward	55	Male	No		Yes	FL resident	04/19/20
4,654	Broward	33	Female	No		Yes	FL resident	04/19/20
4,655	Broward	91	Male	No		Unknown	FL resident	04/19/20
4,656	Broward	57	Female	Unknown		Yes	FL resident	04/19/20
4,657	Broward	78	Male	No		Yes	FL resident	04/19/20
4,658	Broward	20	Male	Unknown		Yes	FL resident	04/19/20
4,659	Broward	33	Female	No		Unknown	FL resident	04/19/20
4,660	Broward	34	Male	Unknown		Yes	FL resident	04/19/20
4,661	Broward	29	Male	No		Yes	FL resident	04/19/20
4,662	Broward	21	Male	Unknown		Yes	FL resident	04/19/20
4,663	Broward	50	Female	No		Yes	FL resident	04/19/20
4,664	Broward	17	Male	No		Yes	FL resident	04/19/20
4,665	Broward	92	Female	No		Yes	FL resident	04/19/20
4,666	Broward	42	Male	No		Yes	FL resident	04/19/20
4,667	Broward	76	Male	No		Unknown	FL resident	04/19/20
4,668	Broward	34	Female	No		Yes	FL resident	04/19/20
4,669	Broward	29	Male	No		Unknown	FL resident	04/19/20
4,670	Broward	44	Male	No		No	FL resident	04/19/20
4,671	Broward	86	Male	No		Unknown	FL resident	04/19/20
4,672	Broward	31	Female	No		Yes	FL resident	04/19/20
4,673	Broward	83	Female	No		Unknown	FL resident	04/19/20
4,674	Broward	79	Male	No		Unknown	FL resident	04/19/20
4,675	Broward	80	Male	No		Unknown	FL resident	04/19/20
4,676	Broward	77	Female	No		Unknown	FL resident	04/19/20
4,677	Broward	85	Male	No		Unknown	FL resident	04/19/20
4,678	Broward	92	Female	No		Unknown	FL resident	04/19/20
4,679	Broward	60	Male	No		Unknown	FL resident	04/19/20
4,680	Broward	47	Female	Unknown		Unknown	FL resident	04/19/20
4,681	Broward	54	Male	Unknown		Unknown	FL resident	04/19/20
4,682	Broward	74	Female	No		Yes	FL resident	04/19/20
4,683	Broward	48	Male	Unknown		Yes	FL resident	04/19/20
4,684	Broward	17	Male	No		Yes	FL resident	04/19/20
4,685	Broward	53	Male	No		Yes	FL resident	04/19/20
4,686	Broward	29	Female	Unknown		Unknown	FL resident	04/19/20
4,687	Broward	71	Female	Unknown		Yes	FL resident	04/19/20

Coronavirus: line list of cases

Data verified as of May 13, 2020 at 10 AM

Data in this report are provisional and subject to change.

Case	County	Age	Gender	Travel related	Travel detail	Contact with a confirmed case	Jurisdiction	Date case counted
4,688	Broward	54	Female	Unknown		Yes	FL resident	04/19/20
4,689	Broward	40	Female	Unknown		Unknown	FL resident	04/19/20
4,690	Broward	68	Female	No		Yes	FL resident	04/19/20
4,691	Broward	54	Female	No		Yes	FL resident	04/19/20
4,692	Broward	30	Female	Yes	CA	Yes	FL resident	04/19/20
4,693	Broward	40	Female	No		Yes	FL resident	04/19/20
4,694	Broward	52	Male	Unknown		Yes	FL resident	04/19/20
4,695	Broward	56	Male	No		Yes	FL resident	04/19/20
4,696	Broward	34	Male	No			FL resident	04/19/20
4,697	Broward	75	Female	No		Unknown	FL resident	04/20/20
4,698	Broward	51	Female	No		Yes	FL resident	04/20/20
4,699	Broward	88	Female	No		Yes	FL resident	04/20/20
4,700	Broward	35	Male	No		No	FL resident	04/20/20
4,701	Broward	55	Male	No		Unknown	FL resident	04/20/20
4,702	Broward	52	Female	No		Yes	FL resident	04/20/20
4,703	Broward	21	Male	Unknown		Unknown	FL resident	04/20/20
4,704	Broward	69	Female	No		Unknown	FL resident	04/20/20
4,705	Broward	46	Male	No		Yes	FL resident	04/20/20
4,706	Broward	23	Male	No		Yes	FL resident	04/20/20
4,707	Broward	50	Female	Unknown		No	FL resident	04/20/20
4,708	Broward	26	Female	No		Yes	FL resident	04/20/20
4,709	Broward	32	Female	Unknown		Yes	FL resident	04/20/20
4,710	Broward	51	Male	Yes	FL; ST. LUCIA	Unknown	FL resident	04/20/20
4,711	Broward	61	Female	Unknown		No	FL resident	04/20/20
4,712	Broward	38	Female	Unknown		Yes	FL resident	04/20/20
4,713	Broward	24	Male	Unknown		Yes	FL resident	04/20/20
4,714	Broward	52	Male	Unknown		Yes	FL resident	04/20/20
4,715	Broward	76	Female	Unknown		Yes	FL resident	04/20/20
4,716	Broward	52	Female	No		Yes	FL resident	04/20/20
4,717	Broward	52	Male	No		Unknown	FL resident	04/20/20
4,718	Broward	63	Male	Unknown		Yes	FL resident	04/20/20
4,719	Broward	66	Male	No		Yes	FL resident	04/20/20
4,720	Broward	54	Female	Unknown		Yes	FL resident	04/20/20
4,721	Broward	41	Female	No		No	FL resident	04/20/20
4,722	Broward	56	Female	Unknown		No	FL resident	04/20/20
4,723	Broward	39	Female	No		No	FL resident	04/20/20
4,724	Broward	22	Female	Unknown		Yes	FL resident	04/20/20
4,725	Broward	42	Male	No		Yes	FL resident	04/20/20
4,726	Broward	18	Male	No		Yes	FL resident	04/20/20
4,727	Broward	63	Male	Unknown		No	FL resident	04/20/20
4,728	Broward	47	Male	No		Yes	FL resident	04/20/20
4,729	Broward	57	Male	Unknown		No	FL resident	04/20/20
4,730	Broward	52	Male	No		Yes	FL resident	04/20/20
4,731	Broward	45	Female	No		No	FL resident	04/20/20
4,732	Broward	64	Female	Unknown		No	FL resident	04/20/20
4,733	Broward	10	Male	No		Yes	FL resident	04/20/20
4,734	Broward	66	Female	No		Yes	FL resident	04/20/20
4,735	Broward	37	Female	No		Yes	FL resident	04/20/20
4,736	Broward	27	Female	No		Yes	FL resident	04/20/20
4,737	Broward	42	Male	No		Unknown	FL resident	04/20/20
4,738	Broward	63	Female	Unknown		Unknown	FL resident	04/20/20
4,739	Broward	46	Male	No		Yes	FL resident	04/20/20
4,740	Broward	34	Female	No		Yes	FL resident	04/20/20
4,741	Broward	30	Female	No		Unknown	FL resident	04/20/20
4,742	Broward	61	Female	Unknown		Yes	FL resident	04/20/20
4,743	Broward	23	Female	No		Yes	FL resident	04/20/20
4,744	Broward	53	Female	No		Yes	FL resident	04/20/20
4,745	Broward	27	Female	No		Yes	FL resident	04/20/20
4,746	Broward	52	Female	No		Yes	FL resident	04/20/20
4,747	Broward	24	Female	No		Yes	FL resident	04/20/20
4,748	Broward	52	Female	No		Unknown	FL resident	04/20/20
4,749	Broward	31	Male	Unknown		Yes	FL resident	04/20/20

Coronavirus: line list of cases

Data verified as of May 13, 2020 at 10 AM

Data in this report are provisional and subject to change.

Case	County	Age	Gender	Travel related	Travel detail	Contact with a confirmed case	Jurisdiction	Date case counted
4,750	Broward	46	Female	Unknown		Unknown	FL resident	04/20/20
4,751	Broward	18	Female	No		Yes	FL resident	04/20/20
4,752	Broward	62	Female	Yes	FL; JAMAICA	Yes	FL resident	04/20/20
4,753	Broward	27	Male	Unknown		No	FL resident	04/20/20
4,754	Broward	21	Male	Yes	DOMINICAN REPUBLIC	Yes	FL resident	04/20/20
4,755	Broward	55	Male	Unknown		No	FL resident	04/20/20
4,756	Broward	34	Male	No		Unknown	FL resident	04/20/20
4,757	Broward	56	Male	Yes	NY	Unknown	FL resident	04/20/20
4,758	Broward	84	Male	No		Unknown	FL resident	04/20/20
4,759	Broward	80	Male	No		No	FL resident	04/20/20
4,760	Broward	57	Female	Unknown		Yes	FL resident	04/20/20
4,761	Broward	42	Male	No		Unknown	FL resident	04/20/20
4,762	Broward	22	Male	Unknown		Unknown	FL resident	04/20/20
4,763	Broward	74	Male	No		Unknown	FL resident	04/20/20
4,764	Broward	65	Male	No		Unknown	FL resident	04/20/20
4,765	Broward	24	Male	Unknown		Yes	FL resident	04/20/20
4,766	Broward	43	Male	No		No	FL resident	04/20/20
4,767	Broward	26	Male	No		Unknown	FL resident	04/20/20
4,768	Broward	56	Male	Unknown		Unknown	FL resident	04/20/20
4,769	Broward	56	Male	No		No	FL resident	04/20/20
4,770	Broward	28	Female	No		Yes	FL resident	04/20/20
4,771	Broward	32	Male	No		Yes	FL resident	04/20/20
4,772	Broward	58	Male	Unknown		Yes	FL resident	04/20/20
4,773	Broward	46	Female	Unknown		Yes	FL resident	04/20/20
4,774	Broward	92	Female	No		Unknown	FL resident	04/20/20
4,775	Broward	74	Female	No		Unknown	FL resident	04/20/20
4,776	Broward	66	Male	Unknown		Unknown	FL resident	04/20/20
4,777	Broward	86	Male	No		No	FL resident	04/20/20
4,778	Broward	32	Female	Unknown		Unknown	FL resident	04/20/20
4,779	Broward	42	Female	No		Yes	FL resident	04/20/20
4,780	Broward	38	Male	No		Unknown	FL resident	04/20/20
4,781	Broward	59	Male	No		No	FL resident	04/20/20
4,782	Broward	71	Female	No		Unknown	FL resident	04/20/20
4,783	Broward	90	Male	No		Unknown	FL resident	04/20/20
4,784	Broward	89	Female	No		Unknown	FL resident	04/20/20
4,785	Broward	88	Male	No		Unknown	FL resident	04/20/20
4,786	Broward	85	Female	No		Unknown	FL resident	04/20/20
4,787	Broward	97	Female	No		Unknown	FL resident	04/20/20
4,788	Broward	23	Female	Yes	FL; NY	Yes	FL resident	04/20/20
4,789	Broward	50	Male	No		Yes	FL resident	04/20/20
4,790	Broward	38	Male	Unknown		Yes	FL resident	04/20/20
4,791	Broward	29	Female	Unknown		Yes	FL resident	04/20/20
4,792	Broward	48	Female	Unknown		Yes	FL resident	04/20/20
4,793	Broward	52	Female	Unknown		Yes	FL resident	04/20/20
4,794	Broward	28	Male	No		Unknown	FL resident	04/20/20
4,795	Broward	38	Male	No		No	FL resident	04/20/20
4,796	Broward	59	Female	No		Unknown	FL resident	04/20/20
4,797	Broward	47	Female	No		Unknown	FL resident	04/20/20
4,798	Broward	53	Female	No		Yes	FL resident	04/20/20
4,799	Broward	54	Male	No		No	FL resident	04/20/20
4,800	Broward	40	Female	No		Yes	FL resident	04/20/20
4,801	Broward	28	Female	No		Yes	FL resident	04/20/20
4,802	Broward	48	Female	No		Unknown	FL resident	04/20/20
4,803	Broward	85	Female	No		Unknown	FL resident	04/20/20
4,804	Broward	91	Male	No		Unknown	FL resident	04/20/20
4,805	Broward	26	Female	Unknown		No	FL resident	04/20/20
4,806	Broward	55	Male	Unknown		Unknown	FL resident	04/20/20
4,807	Broward	55	Female	Unknown		Unknown	FL resident	04/20/20
4,808	Broward	76	Male	No		No	FL resident	04/20/20
4,809	Broward	62	Male	No		Yes	FL resident	04/20/20
4,810	Broward	27	Female	Unknown		Unknown	FL resident	04/20/20
4,811	Broward	70	Male	Unknown		Unknown	FL resident	04/20/20

Coronavirus: line list of cases

Data verified as of May 13, 2020 at 10 AM

Data in this report are provisional and subject to change.

Case	County	Age	Gender	Travel related	Travel detail	Contact with a confirmed case	Jurisdiction	Date case counted
4,812	Broward	61	Female	No		Yes	FL resident	04/20/20
4,813	Broward	33	Female	No		Yes	FL resident	04/20/20
4,814	Broward	43	Male	Yes	FL; NY; VA	Unknown	FL resident	04/20/20
4,815	Broward	36	Female	Unknown		Yes	FL resident	04/20/20
4,816	Broward	59	Female	Unknown		Yes	FL resident	04/20/20
4,817	Broward	83	Female	No		No	FL resident	04/20/20
4,818	Broward	65	Male	No		Unknown	FL resident	04/21/20
4,819	Broward	34	Female	No		Yes	FL resident	04/21/20
4,820	Broward	55	Female	No		Yes	FL resident	04/21/20
4,821	Broward	68	Male	No		Yes	FL resident	04/21/20
4,822	Broward	28	Male	No		Yes	FL resident	04/21/20
4,823	Broward	79	Female	Unknown		Yes	FL resident	04/21/20
4,824	Broward	60	Male	Unknown		Yes	FL resident	04/21/20
4,825	Broward	66	Male	No		Yes	FL resident	04/21/20
4,826	Broward	51	Male	Unknown		Yes	FL resident	04/21/20
4,827	Broward	0	Female	No		Yes	FL resident	04/21/20
4,828	Broward	80	Male	No		No	FL resident	04/21/20
4,829	Broward	35	Male	No		Unknown	FL resident	04/21/20
4,830	Broward	54	Female	Unknown		Unknown	FL resident	04/21/20
4,831	Broward	64	Male	Yes	FL; PUERTO RICO	Yes	FL resident	04/21/20
4,832	Broward	43	Female	No		Yes	FL resident	04/21/20
4,833	Broward	38	Female	Unknown		Yes	FL resident	04/21/20
4,834	Broward	53	Female	No		No	FL resident	04/21/20
4,835	Broward	51	Male	Unknown		Yes	FL resident	04/21/20
4,836	Broward	76	Male	No		Unknown	FL resident	04/21/20
4,837	Broward	36	Male	No		No	FL resident	04/21/20
4,838	Broward	48	Male	No		Yes	FL resident	04/21/20
4,839	Broward	43	Female	No		Yes	FL resident	04/21/20
4,840	Broward	61	Female	No		Yes	FL resident	04/21/20
4,841	Broward	69	Male	No		No	FL resident	04/21/20
4,842	Broward	80	Male	No		Unknown	FL resident	04/21/20
4,843	Broward	98	Female	No		Yes	FL resident	04/21/20
4,844	Broward	85	Female	No		Yes	FL resident	04/21/20
4,845	Broward	21	Female	Unknown		Yes	FL resident	04/21/20
4,846	Broward	57	Male	No		Yes	FL resident	04/21/20
4,847	Broward	67	Female	Unknown		Yes	FL resident	04/21/20
4,848	Broward	58	Female	No		Yes	FL resident	04/21/20
4,849	Broward	62	Female	No		Yes	FL resident	04/21/20
4,850	Broward	62	Male	No		Yes	FL resident	04/21/20
4,851	Broward	26	Female	Unknown		Yes	FL resident	04/21/20
4,852	Broward	34	Male	Unknown		Yes	FL resident	04/21/20
4,853	Broward	37	Male	Unknown		Yes	FL resident	04/21/20
4,854	Broward	68	Male	Yes	AL; FL; TN	Yes	FL resident	04/21/20
4,855	Broward	53	Male	No		Yes	FL resident	04/21/20
4,856	Broward	78	Male	No		Yes	FL resident	04/21/20
4,857	Broward	34	Male	Unknown		Yes	FL resident	04/21/20
4,858	Broward	65	Male	No		Yes	FL resident	04/21/20
4,859	Broward	22	Female	No		Yes	FL resident	04/21/20
4,860	Broward	55	Female	No		Yes	FL resident	04/21/20
4,861	Broward	34	Female	Unknown		Yes	FL resident	04/21/20
4,862	Broward	39	Male	Unknown		Yes	FL resident	04/21/20
4,863	Broward	55	Male	No		Yes	FL resident	04/21/20
4,864	Broward	25	Female	Unknown		Yes	FL resident	04/21/20
4,865	Broward	41	Female	Yes	CO	No	FL resident	04/21/20
4,866	Broward	57	Female	No		Yes	FL resident	04/21/20
4,867	Broward	87	Female	Unknown			FL resident	04/21/20
4,868	Broward	55	Male	No		Yes	FL resident	04/21/20
4,869	Broward	64	Male	Unknown		Unknown	FL resident	04/21/20
4,870	Broward	93	Female	No		Yes	FL resident	04/21/20
4,871	Broward	68	Male	No		Unknown	FL resident	04/21/20
4,872	Broward	97	Male	No		Unknown	FL resident	04/21/20
4,873	Broward	28	Male	No		No	FL resident	04/21/20

Coronavirus: line list of cases

Data verified as of May 13, 2020 at 10 AM

Data in this report are provisional and subject to change.

Case	County	Age	Gender	Travel related	Travel detail	Contact with a confirmed case	Jurisdiction	Date case counted
4,874	Broward	54	Male	No		Yes	FL resident	04/21/20
4,875	Broward	60	Female	No		Yes	FL resident	04/21/20
4,876	Broward	42	Female	No		Unknown	FL resident	04/21/20
4,877	Broward	63	Female	No		Yes	FL resident	04/21/20
4,878	Broward	39	Male	Yes	PA	Unknown	FL resident	04/21/20
4,879	Broward	62	Female	No		No	FL resident	04/21/20
4,880	Broward	38	Female	Yes	FL; OH	No	FL resident	04/21/20
4,881	Broward	52	Male	No		Yes	FL resident	04/21/20
4,882	Broward	64	Female	Unknown		Yes	FL resident	04/21/20
4,883	Broward	85	Female	Unknown		Yes	FL resident	04/21/20
4,884	Broward	59	Female	No		Yes	FL resident	04/21/20
4,885	Broward	28	Male	Unknown		Yes	FL resident	04/21/20
4,886	Broward	52	Male	Unknown		Unknown	FL resident	04/21/20
4,887	Broward	30	Male	No		Yes	FL resident	04/21/20
4,888	Broward	66	Female	Unknown		Yes	FL resident	04/21/20
4,889	Broward	33	Male	No		Yes	FL resident	04/21/20
4,890	Broward	69	Male	No		Yes	FL resident	04/21/20
4,891	Broward	70	Male	No		Yes	FL resident	04/21/20
4,892	Broward	79	Female	No		Unknown	FL resident	04/21/20
4,893	Broward	73	Male	No		Yes	FL resident	04/21/20
4,894	Broward	27	Male	Yes	FL; NY	Yes	FL resident	04/21/20
4,895	Broward	28	Female	No		Yes	FL resident	04/21/20
4,896	Broward	46	Male	No		Unknown	FL resident	04/21/20
4,897	Broward	65	Male	Unknown		Unknown	FL resident	04/21/20
4,898	Broward	46	Female	No		Yes	FL resident	04/21/20
4,899	Broward	30	Female	Unknown		Yes	FL resident	04/21/20
4,900	Broward	42	Female	No		Unknown	FL resident	04/21/20
4,901	Broward	68	Male	No		Unknown	FL resident	04/21/20
4,902	Broward	99	Female	No		Yes	FL resident	04/21/20
4,903	Broward	82	Female	No		Unknown	FL resident	04/21/20
4,904	Broward	75	Male	No		Yes	FL resident	04/21/20
4,905	Broward	47	Male	No		Unknown	FL resident	04/21/20
4,906	Broward	74	Female	No		Unknown	FL resident	04/21/20
4,907	Broward	47	Male	No		Unknown	FL resident	04/21/20
4,908	Broward	32	Male	No		Unknown	FL resident	04/21/20
4,909	Broward	18	Female	Yes	FL; MD	Yes	FL resident	04/21/20
4,910	Broward	27	Male	No		Yes	FL resident	04/21/20
4,911	Broward	70	Female	No		Unknown	FL resident	04/21/20
4,912	Broward	51	Male	Unknown		Unknown	FL resident	04/21/20
4,913	Broward	63	Female	No		Unknown	FL resident	04/21/20
4,914	Broward	79	Female	No		Unknown	FL resident	04/21/20
4,915	Broward	45	Male	No		Unknown	FL resident	04/21/20
4,916	Broward	29	Female	Unknown		Yes	FL resident	04/21/20
4,917	Broward	69	Female	No		No	FL resident	04/21/20
4,918	Broward	57	Male	No		Yes	FL resident	04/21/20
4,919	Broward	29	Male	No		No	FL resident	04/21/20
4,920	Broward	27	Male	Unknown		Unknown	FL resident	04/21/20
4,921	Broward	91	Male	No		Unknown	FL resident	04/21/20
4,922	Broward	53	Female	No		Yes	FL resident	04/21/20
4,923	Broward	82	Female	Unknown		Unknown	FL resident	04/22/20
4,924	Broward	79	Male	No		Yes	FL resident	04/22/20
4,925	Broward	71	Male	No		Yes	FL resident	04/22/20
4,926	Broward	33	Female	Unknown		Unknown	FL resident	04/22/20
4,927	Broward	1	Male	Unknown		Yes	FL resident	04/22/20
4,928	Broward	40	Female	No		Yes	FL resident	04/22/20
4,929	Broward	21	Male	No		Yes	FL resident	04/22/20
4,930	Broward	81	Female	No		Unknown	FL resident	04/22/20
4,931	Broward	45	Female	No		Yes	FL resident	04/22/20
4,932	Broward	21	Female	No		Yes	FL resident	04/22/20
4,933	Broward	34	Female	Unknown		No	FL resident	04/22/20
4,934	Broward	29	Female	Unknown		Unknown	FL resident	04/22/20
4,935	Broward	89	Male	No		Yes	FL resident	04/22/20

Coronavirus: line list of cases

Data verified as of May 13, 2020 at 10 AM

Data in this report are provisional and subject to change.

Case	County	Age	Gender	Travel related	Travel detail	Contact with a confirmed case	Jurisdiction	Date case counted
4,936	Broward	40	Male	Unknown		No	FL resident	04/22/20
4,937	Broward	71	Male	No		Unknown	FL resident	04/22/20
4,938	Broward	76	Male	No		Unknown	FL resident	04/22/20
4,939	Broward	58	Male	Unknown		Yes	FL resident	04/22/20
4,940	Broward	49	Male	No		Unknown	FL resident	04/22/20
4,941	Broward	57	Female	Unknown		Yes	FL resident	04/22/20
4,942	Broward	64	Male	No		Yes	FL resident	04/22/20
4,943	Broward	42	Female	No		Yes	FL resident	04/22/20
4,944	Broward	46	Female	No		Yes	FL resident	04/22/20
4,945	Broward	26	Female	Unknown		No	FL resident	04/22/20
4,946	Broward	22	Female	No		Unknown	FL resident	04/22/20
4,947	Broward	46	Female	Unknown		No	FL resident	04/22/20
4,948	Broward	34	Male	Unknown		Yes	FL resident	04/22/20
4,949	Broward	64	Male	Unknown		Unknown	FL resident	04/22/20
4,950	Broward	32	Male	No		No	FL resident	04/22/20
4,951	Broward	58	Male	No		Unknown	FL resident	04/22/20
4,952	Broward	34	Female	Unknown		Unknown	FL resident	04/22/20
4,953	Broward	94	Male	No		Unknown	FL resident	04/22/20
4,954	Broward	81	Male	No		Yes	FL resident	04/22/20
4,955	Broward	24	Male	No		Unknown	FL resident	04/22/20
4,956	Broward	37	Male	No		Yes	FL resident	04/22/20
4,957	Broward	50	Female	No		Yes	FL resident	04/22/20
4,958	Broward	27	Male	No		Yes	FL resident	04/22/20
4,959	Broward	50	Female	Unknown		Yes	FL resident	04/22/20
4,960	Broward	20	Male	No		No	FL resident	04/22/20
4,961	Broward	69	Male	No		Yes	FL resident	04/22/20
4,962	Broward	34	Male	No		Unknown	FL resident	04/22/20
4,963	Broward	27	Female	Unknown		No	FL resident	04/22/20
4,964	Broward	56	Female	No		No	FL resident	04/22/20
4,965	Broward	34	Male	Yes	JAMAICA	Yes	FL resident	04/22/20
4,966	Broward	52	Male	Unknown		Yes	FL resident	04/22/20
4,967	Broward	86	Male	No		Unknown	FL resident	04/22/20
4,968	Broward	20	Male	No		No	FL resident	04/22/20
4,969	Broward	88	Female	No		Unknown	FL resident	04/22/20
4,970	Broward	31	Female	No		Yes	FL resident	04/22/20
4,971	Broward	69	Male	No		Unknown	FL resident	04/22/20
4,972	Broward	47	Male	No		Yes	FL resident	04/22/20
4,973	Broward	30	Female	Unknown		Unknown	FL resident	04/22/20
4,974	Broward	52	Female	No		Yes	FL resident	04/22/20
4,975	Broward	52	Male	Unknown		Yes	FL resident	04/22/20
4,976	Broward	47	Female	No		Yes	FL resident	04/22/20
4,977	Broward	51	Female	No		Yes	FL resident	04/22/20
4,978	Broward	49	Female	Unknown		Yes	FL resident	04/22/20
4,979	Broward	49	Male	No		Unknown	FL resident	04/22/20
4,980	Broward	31	Male	No		Unknown	FL resident	04/22/20
4,981	Broward	38	Female	Yes	FL; GA	Yes	FL resident	04/22/20
4,982	Broward	40	Male	No		Unknown	FL resident	04/22/20
4,983	Broward	45	Male	No		Yes	FL resident	04/22/20
4,984	Broward	22	Male	No		Yes	FL resident	04/22/20
4,985	Broward	67	Female	No		Unknown	FL resident	04/22/20
4,986	Broward	76	Female	No		Yes	FL resident	04/22/20
4,987	Broward	51	Female	Unknown		Yes	FL resident	04/22/20
4,988	Broward	31	Female	Yes	CT	Yes	FL resident	04/22/20
4,989	Broward	48	Male	Unknown		Yes	FL resident	04/22/20
4,990	Broward	24	Female	No		Yes	FL resident	04/22/20
4,991	Broward	69	Male	No		Yes	FL resident	04/22/20
4,992	Broward	26	Male	No		Yes	FL resident	04/22/20
4,993	Broward	47	Male	Yes	IL; PA; WI	Unknown	FL resident	04/22/20
4,994	Broward	50	Female	Yes	IL; PA; WI	Yes	FL resident	04/22/20
4,995	Broward	41	Male	No		Yes	FL resident	04/22/20
4,996	Broward	61	Female	Unknown		Yes	FL resident	04/22/20
4,997	Broward	44	Female	No		No	FL resident	04/22/20

Coronavirus: line list of cases

Data verified as of May 13, 2020 at 10 AM

Data in this report are provisional and subject to change.

Case	County	Age	Gender	Travel related	Travel detail	Contact with a confirmed case	Jurisdiction	Date case counted
4,998	Broward	23	Male	Unknown		Yes	FL resident	04/22/20
4,999	Broward	21	Female	No		Yes	FL resident	04/22/20
5,000	Broward	86	Female	No		Yes	FL resident	04/22/20
5,001	Broward	38	Female	Unknown		Unknown	FL resident	04/22/20
5,002	Broward	48	Female	Unknown		Unknown	FL resident	04/22/20
5,003	Broward	69	Male	No		Yes	FL resident	04/22/20
5,004	Broward	65	Female	No		Unknown	FL resident	04/22/20
5,005	Broward	45	Female	Unknown		Yes	FL resident	04/22/20
5,006	Broward	49	Female	No		Yes	FL resident	04/22/20
5,007	Broward	42	Male	No		Unknown	FL resident	04/22/20
5,008	Broward	42	Male	Unknown		Yes	FL resident	04/22/20
5,009	Broward	31	Female	No		Unknown	FL resident	04/22/20
5,010	Broward	56	Male	No		Unknown	FL resident	04/22/20
5,011	Broward	56	Male	No		Yes	FL resident	04/22/20
5,012	Broward	28	Male	No		No	FL resident	04/22/20
5,013	Broward	25	Male	No		No	FL resident	04/22/20
5,014	Broward	69	Male	No		Unknown	FL resident	04/22/20
5,015	Broward	76	Male	No		Unknown	FL resident	04/22/20
5,016	Broward	24	Female	No		Yes	FL resident	04/22/20
5,017	Broward	37	Male	No		Yes	FL resident	04/22/20
5,018	Broward	43	Male	No		Unknown	FL resident	04/22/20
5,019	Broward	72	Female	No		Yes	FL resident	04/22/20
5,020	Broward	34	Female	No		Yes	FL resident	04/22/20
5,021	Broward	5	Male	No		Yes	FL resident	04/22/20
5,022	Broward	36	Male	No		Yes	FL resident	04/22/20
5,023	Broward	2	Female	No		Yes	FL resident	04/22/20
5,024	Broward	18	Male	No		Yes	FL resident	04/22/20
5,025	Broward	42	Male	No		Yes	FL resident	04/22/20
5,026	Broward	82	Male	No		Unknown	FL resident	04/22/20
5,027	Broward	75	Female	No		Yes	FL resident	04/22/20
5,028	Broward	26	Male	Unknown		Yes	FL resident	04/22/20
5,029	Broward	38	Male	No		Yes	FL resident	04/22/20
5,030	Broward	47	Male	Unknown		Yes	FL resident	04/22/20
5,031	Broward	56	Male	Unknown		Yes	FL resident	04/22/20
5,032	Broward	71	Female	No		Yes	FL resident	04/22/20
5,033	Broward	56	Male	No		Yes	FL resident	04/22/20
5,034	Broward	57	Female	No		No	FL resident	04/23/20
5,035	Broward	33	Female	No		No	FL resident	04/23/20
5,036	Broward	32	Male	No		Yes	FL resident	04/23/20
5,037	Broward	54	Female	No		Yes	FL resident	04/23/20
5,038	Broward	45	Male	Unknown		Yes	FL resident	04/23/20
5,039	Broward	64	Female	No		Yes	FL resident	04/23/20
5,040	Broward	69	Male	No		Yes	FL resident	04/23/20
5,041	Broward	66	Female	No		Yes	FL resident	04/23/20
5,042	Broward	40	Female	Unknown		Yes	FL resident	04/23/20
5,043	Broward	47	Male	No		No	FL resident	04/23/20
5,044	Broward	77	Male	No		Unknown	FL resident	04/23/20
5,045	Broward	58	Male	Unknown		Unknown	FL resident	04/23/20
5,046	Broward	9	Female	No		Yes	FL resident	04/23/20
5,047	Broward	45	Male	No		Yes	FL resident	04/23/20
5,048	Broward	26	Male	Unknown		Unknown	FL resident	04/23/20
5,049	Broward	53	Male	No		Yes	FL resident	04/23/20
5,050	Broward	40	Male	No		Unknown	FL resident	04/23/20
5,051	Broward	27	Female	Yes	FL; JAMAICA	No	FL resident	04/23/20
5,052	Broward	68	Female	Unknown		Yes	FL resident	04/23/20
5,053	Broward	31	Male	No		Yes	FL resident	04/23/20
5,054	Broward	68	Female	No		Yes	FL resident	04/23/20
5,055	Broward	47	Male	No		Yes	FL resident	04/23/20
5,056	Broward	48	Female	Unknown		Yes	FL resident	04/23/20
5,057	Broward	38	Male	No		Unknown	FL resident	04/23/20
5,058	Broward	36	Male	No		Unknown	FL resident	04/23/20
5,059	Broward	64	Female	No		Unknown	FL resident	04/23/20

Coronavirus: line list of cases

Data verified as of May 13, 2020 at 10 AM

Data in this report are provisional and subject to change.

Case	County	Age	Gender	Travel related	Travel detail	Contact with a confirmed case	Jurisdiction	Date case counted
5,060	Broward	51	Male	No		No	FL resident	04/23/20
5,061	Broward	65	Female	No		Yes	FL resident	04/23/20
5,062	Broward	28	Female	Yes	NY	Unknown	FL resident	04/23/20
5,063	Broward	68	Female	No		Yes	FL resident	04/23/20
5,064	Broward	42	Female	No		Yes	FL resident	04/23/20
5,065	Broward	47	Female	No		Yes	FL resident	04/23/20
5,066	Broward	48	Female	No		Yes	FL resident	04/23/20
5,067	Broward	61	Male	No		Yes	FL resident	04/23/20
5,068	Broward	52	Female	No		No	FL resident	04/23/20
5,069	Broward	46	Female	Unknown		Yes	FL resident	04/23/20
5,070	Broward	26	Female	No		Yes	FL resident	04/23/20
5,071	Broward	59	Male	Unknown		Yes	FL resident	04/23/20
5,072	Broward	42	Female	Unknown		Unknown	FL resident	04/23/20
5,073	Broward	33	Female	Unknown		Unknown	FL resident	04/23/20
5,074	Broward	32	Male	Yes	MO	Yes	FL resident	04/23/20
5,075	Broward	53	Male	No		Yes	FL resident	04/23/20
5,076	Broward	18	Female	Unknown		Unknown	FL resident	04/23/20
5,077	Broward	53	Female	Unknown		Yes	FL resident	04/23/20
5,078	Broward	47	Male	Unknown		Yes	FL resident	04/23/20
5,079	Broward	38	Male	No		Yes	FL resident	04/23/20
5,080	Broward	29	Male	Unknown		Yes	FL resident	04/23/20
5,081	Broward	24	Male	Unknown		Yes	FL resident	04/23/20
5,082	Broward	33	Female	No		Unknown	FL resident	04/23/20
5,083	Broward	72	Male	Unknown		Yes	FL resident	04/23/20
5,084	Broward	31	Male	Unknown		Unknown	FL resident	04/23/20
5,085	Broward	31	Male	Unknown		No	FL resident	04/23/20
5,086	Broward	64	Male	No		Yes	FL resident	04/23/20
5,087	Broward	74	Male	No		Yes	FL resident	04/23/20
5,088	Broward	82	Female	No			FL resident	04/23/20
5,089	Broward	36	Female	No		Yes	FL resident	04/23/20
5,090	Broward	39	Female	No		Yes	FL resident	04/23/20
5,091	Broward	62	Male	Unknown		No	FL resident	04/23/20
5,092	Broward	19	Male	No		No	FL resident	04/23/20
5,093	Broward	64	Female	No		Yes	FL resident	04/23/20
5,094	Broward	31	Female	Unknown		No	FL resident	04/23/20
5,095	Broward	28	Female	Yes	FL; PERU	Unknown	FL resident	04/23/20
5,096	Broward	32	Female	No		No	FL resident	04/23/20
5,097	Broward	68	Male	No		Yes	FL resident	04/23/20
5,098	Broward	44	Female	Yes	FL; JAMAICA	Yes	FL resident	04/23/20
5,099	Broward	58	Female	No		Yes	FL resident	04/23/20
5,100	Broward	70	Female	No		Yes	FL resident	04/23/20
5,101	Broward	27	Male	No		Yes	FL resident	04/23/20
5,102	Broward	76	Female	No		Unknown	FL resident	04/23/20
5,103	Broward	80	Female	No		Yes	FL resident	04/23/20
5,104	Broward	34	Female	Unknown		Yes	FL resident	04/23/20
5,105	Broward	87	Female	No		Unknown	FL resident	04/23/20
5,106	Broward	87	Male	No		Unknown	FL resident	04/23/20
5,107	Broward	26	Male	Unknown		Yes	FL resident	04/23/20
5,108	Broward	39	Male	Unknown		No	FL resident	04/23/20
5,109	Broward	91	Male	No		Yes	FL resident	04/23/20
5,110	Broward	73	Female	No		Unknown	FL resident	04/23/20
5,111	Broward	66	Female	No		Yes	FL resident	04/23/20
5,112	Broward	73	Male	Unknown			FL resident	04/23/20
5,113	Broward	56	Female	Unknown			FL resident	04/23/20
5,114	Broward	27	Male	No		Yes	FL resident	04/23/20
5,115	Broward	34	Female	No		Yes	FL resident	04/23/20
5,116	Broward	63	Female	No		Yes	FL resident	04/23/20
5,117	Broward	82	Female	No		Unknown	FL resident	04/23/20
5,118	Broward	40	Male	Unknown		Unknown	FL resident	04/23/20
5,119	Broward	60	Male	No		Unknown	FL resident	04/23/20
5,120	Broward	30	Female	No		Unknown	FL resident	04/23/20
5,121	Broward	58	Male	No		Yes	FL resident	04/23/20

Coronavirus: line list of cases

Data verified as of May 13, 2020 at 10 AM

Data in this report are provisional and subject to change.

Case	County	Age	Gender	Travel related	Travel detail	Contact with a confirmed case	Jurisdiction	Date case counted
5,122	Broward	39	Female	Unknown		Yes	FL resident	04/23/20
5,123	Broward	61	Female	No		Yes	FL resident	04/23/20
5,124	Broward	29	Female	Unknown		Yes	FL resident	04/23/20
5,125	Broward	58	Female	Unknown		Yes	FL resident	04/23/20
5,126	Broward	41	Male	Unknown		Yes	FL resident	04/23/20
5,127	Broward	54	Female	Unknown		Yes	FL resident	04/23/20
5,128	Broward	58	Female	No		No	FL resident	04/23/20
5,129	Broward	26	Female	No		Yes	FL resident	04/23/20
5,130	Broward	28	Male	No		Yes	FL resident	04/23/20
5,131	Broward	48	Male	Unknown		Unknown	FL resident	04/23/20
5,132	Broward	46	Male	Unknown		Unknown	FL resident	04/23/20
5,133	Broward	40	Female	No		Unknown	FL resident	04/23/20
5,134	Broward	95	Female	No		Unknown	FL resident	04/23/20
5,135	Broward	31	Male	Unknown		Yes	FL resident	04/23/20
5,136	Broward	58	Female	Unknown		Yes	FL resident	04/23/20
5,137	Broward	34	Female	No		Yes	FL resident	04/23/20
5,138	Broward	18	Female	Yes	FL; NY	Yes	FL resident	04/23/20
5,139	Broward	46	Male	Unknown		Unknown	FL resident	04/23/20
5,140	Broward	51	Female	Unknown		Yes	FL resident	04/23/20
5,141	Broward	49	Male	Unknown		Unknown	FL resident	04/23/20
5,142	Broward	79	Female	Unknown		Yes	FL resident	04/23/20
5,143	Broward	48	Female	No		Unknown	FL resident	04/23/20
5,144	Broward	19	Female	No		No	FL resident	04/23/20
5,145	Broward	47	Female	Unknown		Yes	FL resident	04/23/20
5,146	Broward	51	Female	Unknown		Unknown	FL resident	04/23/20
5,147	Broward	24	Male	No		Unknown	FL resident	04/23/20
5,148	Broward	70	Male	No		Yes	FL resident	04/23/20
5,149	Broward	45	Male	No		Yes	FL resident	04/23/20
5,150	Broward	37	Female	No		Yes	FL resident	04/23/20
5,151	Broward	50	Female	No		Unknown	FL resident	04/23/20
5,152	Broward	45	Female	No		Unknown	FL resident	04/23/20
5,153	Broward	39	Female	No		Unknown	FL resident	04/23/20
5,154	Broward	62	Female	No		Unknown	FL resident	04/23/20
5,155	Broward	33	Female	No		Unknown	FL resident	04/23/20
5,156	Broward	58	Female	No		Yes	FL resident	04/23/20
5,157	Broward	57	Female	No		Yes	FL resident	04/23/20
5,158	Broward	45	Female	No		Unknown	FL resident	04/23/20
5,159	Broward	61	Male	Unknown		Yes	FL resident	04/23/20
5,160	Broward	34	Male	No		Unknown	FL resident	04/23/20
5,161	Broward	66	Female	Unknown		Yes	FL resident	04/23/20
5,162	Broward	28	Male	Unknown		Yes	FL resident	04/23/20
5,163	Broward	55	Female	No		Yes	FL resident	04/23/20
5,164	Broward	27	Female	No		Unknown	FL resident	04/23/20
5,165	Broward	23	Female	No		Yes	FL resident	04/23/20
5,166	Broward	34	Male	Unknown		Yes	FL resident	04/23/20
5,167	Broward	38	Male	No		Unknown	FL resident	04/23/20
5,168	Broward	42	Male	No		No	FL resident	04/23/20
5,169	Broward	34	Female	No		Yes	FL resident	04/23/20
5,170	Broward	58	Female	No		Yes	FL resident	04/23/20
5,171	Broward	46	Female	No		Unknown	FL resident	04/23/20
5,172	Broward	49	Male	Unknown		No	FL resident	04/23/20
5,173	Broward	60	Male	No		Yes	FL resident	04/23/20
5,174	Broward	41	Male	No			FL resident	04/23/20
5,175	Broward	22	Female	No		Yes	FL resident	04/23/20
5,176	Broward	55	Male	Unknown		No	FL resident	04/23/20
5,177	Broward	50	Male	Unknown		Yes	FL resident	04/23/20
5,178	Broward	38	Female	No		Yes	FL resident	04/23/20
5,179	Broward	31	Female	No		Unknown	FL resident	04/23/20
5,180	Broward	64	Female	No		Yes	FL resident	04/23/20
5,181	Broward	30	Female	No		Unknown	FL resident	04/23/20
5,182	Broward	48	Female	No		Unknown	FL resident	04/23/20
5,183	Broward	57	Female	No		Unknown	FL resident	04/23/20

Coronavirus: line list of cases

Data verified as of May 13, 2020 at 10 AM

Data in this report are provisional and subject to change.

Case	County	Age	Gender	Travel related	Travel detail	Contact with a confirmed case	Jurisdiction	Date case counted
5,184	Broward	57	Female	No		Unknown	FL resident	04/23/20
5,185	Broward	44	Female	No		Unknown	FL resident	04/23/20
5,186	Broward	53	Female	No		Unknown	FL resident	04/23/20
5,187	Broward	54	Female	No		Unknown	FL resident	04/23/20
5,188	Broward	76	Female	No		Unknown	FL resident	04/23/20
5,189	Broward	54	Male	Yes	DC; FL	Unknown	FL resident	04/23/20
5,190	Broward	49	Male	No		Yes	FL resident	04/23/20
5,191	Broward	87	Female	No		Unknown	FL resident	04/23/20
5,192	Broward	96	Female	No		Unknown	FL resident	04/23/20
5,193	Broward	98	Female	No		Unknown	FL resident	04/23/20
5,194	Broward	73	Female	No		Unknown	FL resident	04/23/20
5,195	Broward	93	Female	No		Unknown	FL resident	04/23/20
5,196	Broward	61	Female	No		Unknown	FL resident	04/23/20
5,197	Broward	86	Female	No		Unknown	FL resident	04/23/20
5,198	Broward	66	Female	No		Unknown	FL resident	04/23/20
5,199	Broward	97	Female	No		Unknown	FL resident	04/23/20
5,200	Broward	82	Female	No		Unknown	FL resident	04/23/20
5,201	Broward	83	Female	No		Unknown	FL resident	04/23/20
5,202	Broward	80	Male	No		Unknown	FL resident	04/23/20
5,203	Broward	85	Male	No		Unknown	FL resident	04/23/20
5,204	Broward	77	Female	No		Unknown	FL resident	04/23/20
5,205	Broward	86	Female	No		Unknown	FL resident	04/23/20
5,206	Broward	66	Female	No		Unknown	FL resident	04/23/20
5,207	Broward	34	Female	No		Unknown	FL resident	04/23/20
5,208	Broward	75	Female	No		Unknown	FL resident	04/23/20
5,209	Broward	55	Female	No		Unknown	FL resident	04/23/20
5,210	Broward	19	Male	Unknown		Yes	FL resident	04/23/20
5,211	Broward	82	Male	Unknown		Yes	FL resident	04/23/20
5,212	Broward	49	Male	Unknown		Yes	FL resident	04/23/20
5,213	Broward	41	Female	Unknown		Yes	FL resident	04/23/20
5,214	Broward	61	Female	No		Yes	FL resident	04/23/20
5,215	Broward	95	Female	Unknown		Yes	FL resident	04/23/20
5,216	Broward	29	Female	Unknown		Yes	FL resident	04/23/20
5,217	Broward	29	Male	Unknown		Yes	FL resident	04/23/20
5,218	Broward	20	Male	No		Yes	FL resident	04/23/20
5,219	Broward	36	Female	No		Yes	FL resident	04/23/20
5,220	Broward	54	Male	Unknown		Yes	FL resident	04/23/20
5,221	Broward	0	Male	No		Yes	FL resident	04/23/20
5,222	Broward	56	Female	No		Yes	FL resident	04/23/20
5,223	Broward	62	Female	No		Yes	FL resident	04/23/20
5,224	Broward	37	Female	No		Yes	FL resident	04/23/20
5,225	Broward	21	Male	No		Yes	FL resident	04/23/20
5,226	Broward	14	Female	No		Yes	FL resident	04/23/20
5,227	Broward	66	Female	No		Yes	FL resident	04/23/20
5,228	Broward	46	Male	No		Yes	FL resident	04/23/20
5,229	Broward	64	Male	Unknown			FL resident	04/23/20
5,230	Broward	92	Female	No		Yes	FL resident	04/23/20
5,231	Broward	87	Female	No		No	FL resident	04/23/20
5,232	Broward	33	Male	No		Yes	FL resident	04/23/20
5,233	Broward	65	Female	Unknown		Yes	FL resident	04/23/20
5,234	Broward	43	Male	No		Yes	FL resident	04/23/20
5,235	Broward	55	Female	Unknown		Unknown	FL resident	04/23/20
5,236	Broward	27	Male	Unknown		Yes	FL resident	04/23/20
5,237	Broward	14	Female	Yes	FL; NY	Yes	FL resident	04/23/20
5,238	Broward	36	Male	No		Yes	FL resident	04/23/20
5,239	Broward	9	Male	Unknown		Yes	FL resident	04/23/20
5,240	Broward	19	Female	Unknown		No	FL resident	04/23/20
5,241	Broward	22	Female	Unknown		Yes	FL resident	04/23/20
5,242	Broward	21	Male	No		Yes	FL resident	04/23/20
5,243	Broward	16	Female	No		Yes	FL resident	04/23/20
5,244	Broward	46	Female	No		Yes	FL resident	04/23/20
5,245	Broward	21	Male	Yes	FL; NY	Unknown	FL resident	04/23/20

Coronavirus: line list of cases

Data verified as of May 13, 2020 at 10 AM

Data in this report are provisional and subject to change.

Case	County	Age	Gender	Travel related	Travel detail	Contact with a confirmed case	Jurisdiction	Date case counted
5,246	Broward	16	Male	Unknown		Yes	FL resident	04/23/20
5,247	Broward	56	Male	Unknown		No	FL resident	04/23/20
5,248	Broward	53	Male	Unknown		Yes	FL resident	04/23/20
5,249	Broward	27	Male	Unknown		Yes	FL resident	04/23/20
5,250	Broward	34	Female	No		Yes	FL resident	04/23/20
5,251	Broward	37	Female	Unknown		Yes	FL resident	04/24/20
5,252	Broward	60	Female	No		Yes	FL resident	04/24/20
5,253	Broward	50	Male	No		Yes	FL resident	04/24/20
5,254	Broward	65	Female	No		Yes	FL resident	04/24/20
5,255	Broward	27	Male	No		No	FL resident	04/24/20
5,256	Broward	79	Male	No		Yes	FL resident	04/24/20
5,257	Broward	73	Male	No		Yes	FL resident	04/24/20
5,258	Broward	68	Male	No		Unknown	FL resident	04/24/20
5,259	Broward	58	Female	No		Unknown	FL resident	04/24/20
5,260	Broward	50	Male	Unknown		Yes	FL resident	04/24/20
5,261	Broward	48	Female	No		Yes	FL resident	04/24/20
5,262	Broward	58	Male	Unknown		No	FL resident	04/24/20
5,263	Broward	22	Female	Unknown		Unknown	FL resident	04/24/20
5,264	Broward	30	Male	Unknown		Yes	FL resident	04/24/20
5,265	Broward	34	Female	No		Yes	FL resident	04/24/20
5,266	Broward	38	Female	No		Unknown	FL resident	04/24/20
5,267	Broward	78	Female	Unknown		No	FL resident	04/24/20
5,268	Broward	71	Female	No		Yes	FL resident	04/24/20
5,269	Broward	95	Female	No		No	FL resident	04/24/20
5,270	Broward	98	Female	No		Unknown	FL resident	04/24/20
5,271	Broward	16	Female	Unknown		Yes	FL resident	04/24/20
5,272	Broward	4	Female	Unknown		Yes	FL resident	04/24/20
5,273	Broward	60	Female	No		Unknown	FL resident	04/24/20
5,274	Broward	83	Female	No		Unknown	FL resident	04/24/20
5,275	Broward	66	Female	No		Unknown	FL resident	04/24/20
5,276	Broward	57	Female	No		Yes	FL resident	04/24/20
5,277	Broward	39	Female	Unknown		Yes	FL resident	04/24/20
5,278	Broward	28	Female	No		Yes	FL resident	04/24/20
5,279	Broward	71	Female	No		No	FL resident	04/24/20
5,280	Broward	44	Female	Unknown		Unknown	FL resident	04/24/20
5,281	Broward	67	Male	No		Unknown	FL resident	04/24/20
5,282	Broward	53	Male	Unknown		Yes	FL resident	04/24/20
5,283	Broward	32	Male	Unknown		Yes	FL resident	04/24/20
5,284	Broward	48	Male	Unknown		No	FL resident	04/24/20
5,285	Broward	29	Female	No		Yes	FL resident	04/24/20
5,286	Broward	32	Female	No		Yes	FL resident	04/24/20
5,287	Broward	91	Female	No		No	FL resident	04/24/20
5,288	Broward	54	Female	No		Yes	FL resident	04/24/20
5,289	Broward	71	Female	No		Unknown	FL resident	04/24/20
5,290	Broward	27	Male	No		Yes	FL resident	04/24/20
5,291	Broward	33	Female	Unknown		No	FL resident	04/24/20
5,292	Broward	42	Female	No		Yes	FL resident	04/24/20
5,293	Broward	71	Male	No		Yes	FL resident	04/24/20
5,294	Broward	59	Male	Unknown		Yes	FL resident	04/24/20
5,295	Broward	33	Male	Unknown		Yes	FL resident	04/24/20
5,296	Broward	36	Female	No		No	FL resident	04/24/20
5,297	Broward	63	Male	No		Yes	FL resident	04/24/20
5,298	Broward	29	Male	No		No	FL resident	04/24/20
5,299	Broward	58	Male	No		Yes	FL resident	04/24/20
5,300	Broward	19	Male	No		No	FL resident	04/24/20
5,301	Broward	42	Male	No		Yes	FL resident	04/24/20
5,302	Broward	40	Male	Yes	CO; ITALY; MS; NY	Unknown	FL resident	04/24/20
5,303	Broward	46	Male	No		Yes	FL resident	04/24/20
5,304	Broward	51	Male	Yes	FL; TX	Yes	FL resident	04/24/20
5,305	Broward	52	Male	Unknown		Yes	FL resident	04/24/20
5,306	Broward	41	Female	No		Yes	FL resident	04/24/20
5,307	Broward	47	Female	No		Unknown	FL resident	04/24/20

Coronavirus: line list of cases

Data verified as of May 13, 2020 at 10 AM

Data in this report are provisional and subject to change.

Case	County	Age	Gender	Travel related	Travel detail	Contact with a confirmed case	Jurisdiction	Date case counted
5,308	Broward	55	Female	No		Unknown	FL resident	04/24/20
5,309	Broward	79	Female	No		No	FL resident	04/24/20
5,310	Broward	36	Male	No		Unknown	FL resident	04/24/20
5,311	Broward	72	Male	No		Yes	FL resident	04/24/20
5,312	Broward	59	Female	No		Yes	FL resident	04/24/20
5,313	Broward	28	Female	Unknown		Unknown	FL resident	04/24/20
5,314	Broward	64	Male	No		No	FL resident	04/24/20
5,315	Broward	18	Female	No		Unknown	FL resident	04/24/20
5,316	Broward	37	Female	No		Yes	FL resident	04/24/20
5,317	Broward	58	Male	No		No	FL resident	04/24/20
5,318	Broward	57	Female	Unknown		Yes	FL resident	04/24/20
5,319	Broward	72	Female	No		Unknown	FL resident	04/24/20
5,320	Broward	85	Male	No		Unknown	FL resident	04/24/20
5,321	Broward	62	Male	No		Unknown	FL resident	04/24/20
5,322	Broward	89	Female	No		Yes	FL resident	04/24/20
5,323	Broward	80	Female	No		Unknown	FL resident	04/24/20
5,324	Broward	66	Male	Unknown		Unknown	FL resident	04/24/20
5,325	Broward	80	Male	No		Yes	FL resident	04/24/20
5,326	Broward	66	Male	No		No	FL resident	04/24/20
5,327	Broward	40	Female	No		Yes	FL resident	04/24/20
5,328	Broward	25	Male	Unknown		Unknown	FL resident	04/24/20
5,329	Broward	93	Male	No		Unknown	FL resident	04/24/20
5,330	Broward	77	Female	No		Yes	FL resident	04/24/20
5,331	Broward	27	Female	No		Yes	FL resident	04/24/20
5,332	Broward	35	Female	No		No	FL resident	04/24/20
5,333	Broward	35	Female	No		Yes	FL resident	04/24/20
5,334	Broward	73	Female	No		Yes	FL resident	04/24/20
5,335	Broward	84	Female	No		Unknown	FL resident	04/24/20
5,336	Broward	69	Female	No		Yes	FL resident	04/24/20
5,337	Broward	45	Female	Unknown		Unknown	FL resident	04/24/20
5,338	Broward	33	Male	No		Yes	FL resident	04/24/20
5,339	Broward	57	Female	No		Yes	FL resident	04/24/20
5,340	Broward	60	Female	No		Yes	FL resident	04/24/20
5,341	Broward	50	Female	No		Unknown	FL resident	04/24/20
5,342	Broward	18	Male	No		Yes	FL resident	04/24/20
5,343	Broward	50	Female	Unknown		Yes	FL resident	04/24/20
5,344	Broward	67	Female	No		Yes	FL resident	04/24/20
5,345	Broward	31	Male	No		Unknown	FL resident	04/24/20
5,346	Broward	32	Female	Yes	FL; NY	Unknown	FL resident	04/24/20
5,347	Broward	45	Female	No		Yes	FL resident	04/24/20
5,348	Broward	44	Female	Unknown		No	FL resident	04/24/20
5,349	Broward	67	Female	No		Yes	FL resident	04/24/20
5,350	Broward	57	Female	No		No	FL resident	04/25/20
5,351	Broward	54	Female	Unknown		Unknown	FL resident	04/25/20
5,352	Broward	51	Male	Unknown		No	FL resident	04/25/20
5,353	Broward	51	Male	Unknown		Yes	FL resident	04/25/20
5,354	Broward	54	Female	No		Yes	FL resident	04/25/20
5,355	Broward	67	Female	No		Unknown	FL resident	04/25/20
5,356	Broward	14	Female	Unknown		Yes	FL resident	04/25/20
5,357	Broward	5	Female	No		Yes	FL resident	04/25/20
5,358	Broward	12	Male	Unknown		Yes	FL resident	04/25/20
5,359	Broward	8	Male	Unknown		Yes	FL resident	04/25/20
5,360	Broward	32	Female	Unknown		Yes	FL resident	04/25/20
5,361	Broward	30	Male	No		Yes	FL resident	04/25/20
5,362	Broward	68	Female	No		Yes	FL resident	04/25/20
5,363	Broward	37	Female	No		Unknown	FL resident	04/25/20
5,364	Broward	66	Female	No		Unknown	FL resident	04/25/20
5,365	Broward	86	Female	No		Unknown	FL resident	04/25/20
5,366	Broward	41	Male	Unknown		Yes	FL resident	04/25/20
5,367	Broward	57	Male	No		Yes	FL resident	04/25/20
5,368	Broward	60	Female	No		Unknown	FL resident	04/25/20
5,369	Broward	40	Female	No		Yes	FL resident	04/25/20

Coronavirus: line list of cases

Data verified as of May 13, 2020 at 10 AM

Data in this report are provisional and subject to change.

Case	County	Age	Gender	Travel related	Travel detail	Contact with a confirmed case	Jurisdiction	Date case counted
5,370	Broward	48	Female	Unknown		Yes	FL resident	04/25/20
5,371	Broward	24	Female	No		No	FL resident	04/25/20
5,372	Broward	50	Male	No		Yes	FL resident	04/25/20
5,373	Broward	53	Female	Unknown		Unknown	FL resident	04/25/20
5,374	Broward	81	Male	No		Unknown	FL resident	04/25/20
5,375	Broward	91	Male	No		No	FL resident	04/25/20
5,376	Broward	61	Male	No		Yes	FL resident	04/25/20
5,377	Broward	55	Male	No		Unknown	FL resident	04/25/20
5,378	Broward	61	Female	Unknown		No	FL resident	04/25/20
5,379	Broward	46	Male	No		Yes	FL resident	04/25/20
5,380	Broward	56	Male	Unknown		No	FL resident	04/25/20
5,381	Broward	32	Female	No		Yes	FL resident	04/25/20
5,382	Broward	49	Male	No		Yes	FL resident	04/25/20
5,383	Broward	50	Female	Yes	WA	Yes	FL resident	04/25/20
5,384	Broward	32	Male	No		Yes	FL resident	04/25/20
5,385	Broward	57	Female	No		Yes	FL resident	04/25/20
5,386	Broward	30	Male	Yes	GA	Yes	FL resident	04/25/20
5,387	Broward	57	Male	Yes	GA	Yes	FL resident	04/25/20
5,388	Broward	52	Female	No		No	FL resident	04/25/20
5,389	Broward	80	Female	No		Yes	FL resident	04/25/20
5,390	Broward	63	Female	No		Yes	FL resident	04/25/20
5,391	Broward	26	Female	No		Yes	FL resident	04/25/20
5,392	Broward	57	Male	Unknown		Yes	FL resident	04/25/20
5,393	Broward	49	Female	No		Yes	FL resident	04/25/20
5,394	Broward	44	Female	No		Yes	FL resident	04/25/20
5,395	Broward	86	Male	No		Unknown	FL resident	04/25/20
5,396	Broward	76	Female	Unknown		Yes	FL resident	04/25/20
5,397	Broward	47	Male	No		No	FL resident	04/25/20
5,398	Broward	31	Female	No		Yes	FL resident	04/25/20
5,399	Broward	60	Female	No		Yes	FL resident	04/25/20
5,400	Broward	48	Female	No		Yes	FL resident	04/25/20
5,401	Broward	21	Male	No		Yes	FL resident	04/25/20
5,402	Broward	38	Male	No		No	FL resident	04/25/20
5,403	Broward	23	Male	No		Unknown	FL resident	04/25/20
5,404	Broward	46	Female	Yes	FL; TX	Yes	FL resident	04/25/20
5,405	Broward	40	Male	No		No	FL resident	04/25/20
5,406	Broward	68	Male	No		Yes	FL resident	04/25/20
5,407	Broward	57	Female	No		Yes	FL resident	04/25/20
5,408	Broward	57	Female	No		Yes	FL resident	04/25/20
5,409	Broward	70	Female	Unknown		Yes	FL resident	04/25/20
5,410	Broward	37	Female	No		Yes	FL resident	04/25/20
5,411	Broward	57	Male	No		Yes	FL resident	04/25/20
5,412	Broward	48	Female	No		Unknown	FL resident	04/25/20
5,413	Broward	57	Male	No		Yes	FL resident	04/25/20
5,414	Broward	29	Female	Yes	NE	Yes	FL resident	04/25/20
5,415	Broward	36	Female	No		Yes	FL resident	04/25/20
5,416	Broward	41	Male	No		Unknown	FL resident	04/25/20
5,417	Broward	54	Female	No		Yes	FL resident	04/25/20
5,418	Broward	27	Female	No		Yes	FL resident	04/25/20
5,419	Broward	10	Female	No		Yes	FL resident	04/25/20
5,420	Broward	77	Male	No		Unknown	FL resident	04/25/20
5,421	Broward	10	Female	No		Yes	FL resident	04/25/20
5,422	Broward	40	Female	No		Yes	FL resident	04/25/20
5,423	Broward	63	Female	No		Yes	FL resident	04/25/20
5,424	Broward	23	Male	No		Yes	FL resident	04/25/20
5,425	Broward	69	Female	No		Unknown	FL resident	04/25/20
5,426	Broward	80	Male	No		Unknown	FL resident	04/25/20
5,427	Broward	39	Male	No		Yes	FL resident	04/25/20
5,428	Broward	40	Female	Yes	FL; NC; PA; TN	Unknown	FL resident	04/25/20
5,429	Broward	21	Female	No		Yes	FL resident	04/25/20
5,430	Broward	51	Male	No		Unknown	FL resident	04/25/20
5,431	Broward	72	Female	Unknown		Yes	FL resident	04/25/20

Coronavirus: line list of cases

Data verified as of May 13, 2020 at 10 AM

Data in this report are provisional and subject to change.

Case	County	Age	Gender	Travel related	Travel detail	Contact with a confirmed case	Jurisdiction	Date case counted
5,432	Broward	78	Female	No		Unknown	FL resident	04/25/20
5,433	Broward	79	Female	No		Unknown	FL resident	04/25/20
5,434	Broward	63	Male	No		Unknown	FL resident	04/25/20
5,435	Broward	60	Male	No		Yes	FL resident	04/25/20
5,436	Broward	37	Female	No		Yes	FL resident	04/25/20
5,437	Broward	24	Female	No		Yes	FL resident	04/25/20
5,438	Broward	57	Male	No		Unknown	FL resident	04/25/20
5,439	Broward	29	Female	No		No	FL resident	04/25/20
5,440	Broward	36	Female	Unknown		Unknown	FL resident	04/25/20
5,441	Broward	65	Female	No		No	FL resident	04/25/20
5,442	Broward	61	Male	No		Unknown	FL resident	04/25/20
5,443	Broward	17	Female	No		Yes	FL resident	04/25/20
5,444	Broward	42	Male	No		Yes	FL resident	04/25/20
5,445	Broward	48	Male	No		Yes	FL resident	04/25/20
5,446	Broward	67	Female	No		Yes	FL resident	04/25/20
5,447	Broward	74	Male	No		Unknown	FL resident	04/25/20
5,448	Broward	17	Male	No		Yes	FL resident	04/25/20
5,449	Broward	72	Male	No		Yes	FL resident	04/25/20
5,450	Broward	73	Male	Unknown		Unknown	FL resident	04/25/20
5,451	Broward	58	Female	No		Unknown	FL resident	04/26/20
5,452	Broward	30	Male	Unknown		No	FL resident	04/26/20
5,453	Broward	15	Male	Unknown		Unknown	FL resident	04/26/20
5,454	Broward	39	Female	No		Yes	FL resident	04/26/20
5,455	Broward	55	Male	No		No	FL resident	04/26/20
5,456	Broward	77	Male	No		Yes	FL resident	04/26/20
5,457	Broward	75	Male	Unknown		No	FL resident	04/26/20
5,458	Broward	40	Male	No		Yes	FL resident	04/26/20
5,459	Broward	29	Female	Unknown		Yes	FL resident	04/26/20
5,460	Broward	60	Female	Unknown		Unknown	FL resident	04/26/20
5,461	Broward	29	Female	No		Yes	FL resident	04/26/20
5,462	Broward	25	Female	No		Unknown	FL resident	04/26/20
5,463	Broward	54	Female	No		Yes	FL resident	04/26/20
5,464	Broward	49	Male	No		No	FL resident	04/26/20
5,465	Broward	60	Male	No		Yes	FL resident	04/26/20
5,466	Broward	63	Female	No		Yes	FL resident	04/26/20
5,467	Broward	45	Female	No		Yes	FL resident	04/26/20
5,468	Broward	38	Male	No		Unknown	FL resident	04/26/20
5,469	Broward	36	Female	No		Unknown	FL resident	04/26/20
5,470	Broward	53	Male	Unknown		Yes	FL resident	04/26/20
5,471	Broward	47	Male	Unknown		Yes	FL resident	04/26/20
5,472	Broward	55	Female	No		Unknown	FL resident	04/26/20
5,473	Broward	54	Female	No		Yes	FL resident	04/26/20
5,474	Broward	34	Male	No		No	FL resident	04/26/20
5,475	Broward	19	Female	No		Yes	FL resident	04/26/20
5,476	Broward	21	Female	No		Unknown	FL resident	04/26/20
5,477	Broward	61	Female	No		Yes	FL resident	04/26/20
5,478	Broward	25	Male	No		Unknown	FL resident	04/26/20
5,479	Broward	29	Female	No		Yes	FL resident	04/26/20
5,480	Broward	12	Male	No		Yes	FL resident	04/26/20
5,481	Broward	37	Male	No		No	FL resident	04/26/20
5,482	Broward	22	Male	No		Yes	FL resident	04/26/20
5,483	Broward	59	Female	Unknown		Yes	FL resident	04/26/20
5,484	Broward	36	Female	No		Unknown	FL resident	04/26/20
5,485	Broward	21	Male	No		No	FL resident	04/26/20
5,486	Broward	87	Female	No		Yes	FL resident	04/26/20
5,487	Broward	51	Male	No		No	FL resident	04/26/20
5,488	Broward	55	Male	No		Yes	FL resident	04/26/20
5,489	Broward	21	Male	No		Yes	FL resident	04/26/20
5,490	Broward	61	Male	No		Yes	FL resident	04/26/20
5,491	Broward	78	Female	No		No	FL resident	04/26/20
5,492	Broward	55	Female	Unknown		Yes	FL resident	04/26/20
5,493	Broward	50	Female	Unknown		Unknown	FL resident	04/26/20

Coronavirus: line list of cases

Data verified as of May 13, 2020 at 10 AM

Data in this report are provisional and subject to change.

Case	County	Age	Gender	Travel related	Travel detail	Contact with a confirmed case	Jurisdiction	Date case counted
5,494	Broward	30	Male	No		Yes	FL resident	04/26/20
5,495	Broward	34	Female	Unknown		No	FL resident	04/26/20
5,496	Broward	47	Female	No		Unknown	FL resident	04/26/20
5,497	Broward	23	Male	Unknown		Unknown	FL resident	04/26/20
5,498	Broward	67	Female	No		Yes	FL resident	04/26/20
5,499	Broward	58	Male	No		Yes	FL resident	04/26/20
5,500	Broward	40	Male	Unknown		Unknown	FL resident	04/26/20
5,501	Broward	58	Male	No		No	FL resident	04/26/20
5,502	Broward	66	Male	No		Yes	FL resident	04/26/20
5,503	Broward	48	Male	No		Unknown	FL resident	04/26/20
5,504	Broward	64	Female	No		Unknown	FL resident	04/26/20
5,505	Broward	30	Female	Unknown		Unknown	FL resident	04/27/20
5,506	Broward	48	Female	No		Yes	FL resident	04/27/20
5,507	Broward	37	Female	Unknown		Yes	FL resident	04/27/20
5,508	Broward	39	Female	No		Yes	FL resident	04/27/20
5,509	Broward	75	Female	No		Yes	FL resident	04/27/20
5,510	Broward	75	Male	No		Yes	FL resident	04/27/20
5,511	Broward	80	Female	No		Yes	FL resident	04/27/20
5,512	Broward	54	Male	No		Yes	FL resident	04/27/20
5,513	Broward	54	Female	Unknown			FL resident	04/27/20
5,514	Broward	73	Male	No		Yes	FL resident	04/27/20
5,515	Broward	76	Female	No		Yes	FL resident	04/27/20
5,516	Broward	59	Male	No		Yes	FL resident	04/27/20
5,517	Broward	58	Male	Unknown		Unknown	FL resident	04/27/20
5,518	Broward	78	Male	No		Unknown	FL resident	04/27/20
5,519	Broward	74	Male	No		Yes	FL resident	04/27/20
5,520	Broward	44	Female	No		No	FL resident	04/27/20
5,521	Broward	64	Female	No		Unknown	FL resident	04/27/20
5,522	Broward	52	Male	No		Unknown	FL resident	04/27/20
5,523	Broward	42	Male	No		Yes	FL resident	04/27/20
5,524	Broward	95	Male	No		Unknown	FL resident	04/27/20
5,525	Broward	39	Male	Unknown		Unknown	FL resident	04/27/20
5,526	Broward	33	Male	Yes	IL	Unknown	FL resident	04/27/20
5,527	Broward	35	Female	No		Unknown	FL resident	04/27/20
5,528	Broward	81	Male	No		Unknown	FL resident	04/27/20
5,529	Broward	52	Female	No		Yes	FL resident	04/27/20
5,530	Broward	56	Female	No		Yes	FL resident	04/27/20
5,531	Broward	54	Female	No		Unknown	FL resident	04/27/20
5,532	Broward	69	Male	No		Unknown	FL resident	04/27/20
5,533	Broward	28	Female	No		Yes	FL resident	04/27/20
5,534	Broward	56	Female	No		Yes	FL resident	04/27/20
5,535	Broward	64	Female	No		Unknown	FL resident	04/27/20
5,536	Broward	83	Female	No		Unknown	FL resident	04/27/20
5,537	Broward	67	Female	Unknown		Unknown	FL resident	04/27/20
5,538	Broward	78	Male	No		Unknown	FL resident	04/27/20
5,539	Broward	67	Female	No		Yes	FL resident	04/27/20
5,540	Broward	51	Female	Unknown		Unknown	FL resident	04/27/20
5,541	Broward	31	Female	No		Unknown	FL resident	04/27/20
5,542	Broward	19	Male	Unknown		Unknown	FL resident	04/27/20
5,543	Broward	31	Male	Unknown		No	FL resident	04/27/20
5,544	Broward	32	Male	Unknown		Unknown	FL resident	04/27/20
5,545	Broward	67	Male	No		Unknown	FL resident	04/27/20
5,546	Broward	65	Female	Unknown		Unknown	FL resident	04/27/20
5,547	Broward	34	Female	Unknown		Unknown	FL resident	04/27/20
5,548	Broward	55	Female	No		Yes	FL resident	04/27/20
5,549	Broward	64	Female	No		Unknown	FL resident	04/27/20
5,550	Broward	45	Female	Unknown		Yes	FL resident	04/27/20
5,551	Broward	80	Male	No		Unknown	FL resident	04/27/20
5,552	Broward	15	Male	Unknown		Unknown	FL resident	04/27/20
5,553	Broward	49	Female	No		Unknown	FL resident	04/27/20
5,554	Broward	41	Female	No		Yes	FL resident	04/27/20
5,555	Broward	68	Male	Unknown		Unknown	FL resident	04/27/20

Coronavirus: line list of cases

Data verified as of May 13, 2020 at 10 AM

Data in this report are provisional and subject to change.

Case	County	Age	Gender	Travel related	Travel detail	Contact with a confirmed case	Jurisdiction	Date case counted
5,556	Broward	59	Female	No		No	FL resident	04/28/20
5,557	Broward	66	Female	Unknown		Unknown	FL resident	04/28/20
5,558	Broward	32	Female	Unknown		Unknown	FL resident	04/28/20
5,559	Broward	39	Female	Yes	FL; NY	Yes	FL resident	04/28/20
5,560	Broward	50	Female	No		Yes	FL resident	04/28/20
5,561	Broward	37	Male	No		Unknown	FL resident	04/28/20
5,562	Broward	81	Female	No		Yes	FL resident	04/28/20
5,563	Broward	67	Male	No		Yes	FL resident	04/28/20
5,564	Broward	42	Female	No		Yes	FL resident	04/28/20
5,565	Broward	53	Male	No		Yes	FL resident	04/28/20
5,566	Broward	61	Male	No		Unknown	FL resident	04/28/20
5,567	Broward	67	Female	Yes	FL; HONDURAS	Yes	FL resident	04/28/20
5,568	Broward	22	Female	No		Yes	FL resident	04/28/20
5,569	Broward	46	Female	No		Yes	FL resident	04/28/20
5,570	Broward	11	Female	No		Yes	FL resident	04/28/20
5,571	Broward	73	Female	No		No	FL resident	04/28/20
5,572	Broward	52	Female	No		Unknown	FL resident	04/28/20
5,573	Broward	83	Male	No		Yes	FL resident	04/28/20
5,574	Broward	48	Female	No		Yes	FL resident	04/28/20
5,575	Broward	76	Male	No		Unknown	FL resident	04/28/20
5,576	Broward	74	Male	No		Yes	FL resident	04/28/20
5,577	Broward	11	Female	Unknown		Yes	FL resident	04/28/20
5,578	Broward	76	Female	No		Yes	FL resident	04/28/20
5,579	Broward	45	Male	No		Yes	FL resident	04/28/20
5,580	Broward	68	Female	No		Unknown	FL resident	04/28/20
5,581	Broward	65	Male	No		Unknown	FL resident	04/28/20
5,582	Broward	66	Female	No		Yes	FL resident	04/28/20
5,583	Broward	49	Male	Unknown		Yes	FL resident	04/28/20
5,584	Broward	77	Female	No		Yes	FL resident	04/28/20
5,585	Broward	76	Female	No		Yes	FL resident	04/28/20
5,586	Broward	25	Male	No		Yes	FL resident	04/28/20
5,587	Broward	60	Female	No		Yes	FL resident	04/28/20
5,588	Broward	41	Male	No		Yes	FL resident	04/28/20
5,589	Broward	20	Male	No		Yes	FL resident	04/28/20
5,590	Broward	27	Female	Yes	CO; FL; GA; TX	No	FL resident	04/28/20
5,591	Broward	69	Male	Unknown		Unknown	FL resident	04/28/20
5,592	Broward	68	Female	No		Unknown	FL resident	04/28/20
5,593	Broward	78	Female	No		Unknown	FL resident	04/28/20
5,594	Broward	66	Female	No		Unknown	FL resident	04/28/20
5,595	Broward	75	Female	No		Unknown	FL resident	04/28/20
5,596	Broward	59	Female	Yes	FL; MA	Yes	FL resident	04/28/20
5,597	Broward	51	Female	No		Yes	FL resident	04/29/20
5,598	Broward	61	Female	No		No	FL resident	04/29/20
5,599	Broward	55	Male	No		Yes	FL resident	04/29/20
5,600	Broward	22	Female	No		Yes	FL resident	04/29/20
5,601	Broward	26	Female	No		Yes	FL resident	04/29/20
5,602	Broward	56	Female	No		Yes	FL resident	04/29/20
5,603	Broward	96	Female	No		Yes	FL resident	04/29/20
5,604	Broward	58	Female	No		No	FL resident	04/29/20
5,605	Broward	46	Female	No		No	FL resident	04/29/20
5,606	Broward	31	Female	Unknown		No	FL resident	04/29/20
5,607	Broward	36	Female	Unknown		No	FL resident	04/29/20
5,608	Broward	67	Female	Yes	ECUADOR; FL	Unknown	FL resident	04/29/20
5,609	Broward	65	Male	No		Unknown	FL resident	04/29/20
5,610	Broward	44	Female	No		No	FL resident	04/29/20
5,611	Broward	76	Female	No		Unknown	FL resident	04/29/20
5,612	Broward	98	Female	No		Unknown	FL resident	04/29/20
5,613	Broward	53	Female	No		Yes	FL resident	04/29/20
5,614	Broward	34	Male	No		Yes	FL resident	04/29/20
5,615	Broward	10	Male	No		Yes	FL resident	04/29/20
5,616	Broward	5	Male	No		Yes	FL resident	04/29/20
5,617	Broward	46	Female	No		Yes	FL resident	04/29/20

Coronavirus: line list of cases

Data verified as of May 13, 2020 at 10 AM

Data in this report are provisional and subject to change.

Case	County	Age	Gender	Travel related	Travel detail	Contact with a confirmed case	Jurisdiction	Date case counted
5,618	Broward	31	Female	No		Yes	FL resident	04/29/20
5,619	Broward	27	Male	No		Yes	FL resident	04/29/20
5,620	Broward	13	Female	No		Yes	FL resident	04/29/20
5,621	Broward	34	Male	Yes	AK; FL	Unknown	FL resident	04/29/20
5,622	Broward	55	Female	Yes	FL; NJ; NY	Unknown	FL resident	04/29/20
5,623	Broward	26	Male	No		Yes	FL resident	04/29/20
5,624	Broward	66	Female	No		Unknown	FL resident	04/29/20
5,625	Broward	63	Male	No		Yes	FL resident	04/29/20
5,626	Broward	1	Male	No		Yes	FL resident	04/29/20
5,627	Broward	55	Male	No		No	FL resident	04/29/20
5,628	Broward	19	Female	No		Yes	FL resident	04/29/20
5,629	Broward	13	Male	No		Unknown	FL resident	04/29/20
5,630	Broward	55	Female	Unknown		Unknown	FL resident	04/29/20
5,631	Broward	50	Male	No		Yes	FL resident	04/29/20
5,632	Broward	87	Female	No		Unknown	FL resident	04/29/20
5,633	Broward	58	Female	No		Yes	FL resident	04/29/20
5,634	Broward	47	Male	No		No	FL resident	04/29/20
5,635	Broward	23	Male	No		Yes	FL resident	04/29/20
5,636	Broward	30	Female	No		Yes	FL resident	04/29/20
5,637	Broward	8	Female	No		Yes	FL resident	04/29/20
5,638	Broward	29	Male	No		No	FL resident	04/29/20
5,639	Broward	37	Male	No		Yes	FL resident	04/29/20
5,640	Broward	40	Female	No		Unknown	FL resident	04/29/20
5,641	Broward	80	Male	No		Yes	FL resident	04/29/20
5,642	Broward	45	Male	Yes	CA	Yes	FL resident	04/29/20
5,643	Broward	78	Male	Unknown		Yes	FL resident	04/29/20
5,644	Broward	35	Male	No		Yes	FL resident	04/29/20
5,645	Broward	55	Male	Unknown		Yes	FL resident	04/29/20
5,646	Broward	49	Female	No		Yes	FL resident	04/29/20
5,647	Broward	39	Female	Unknown		Unknown	FL resident	04/29/20
5,648	Broward	32	Male	No		Yes	FL resident	04/29/20
5,649	Broward	48	Male	No		No	FL resident	04/29/20
5,650	Broward	70	Female	No		No	FL resident	04/29/20
5,651	Broward	73	Male	No		Yes	FL resident	04/29/20
5,652	Broward	43	Female	No		Yes	FL resident	04/29/20
5,653	Broward	54	Male	No		Unknown	FL resident	04/29/20
5,654	Broward	40	Male	No		Yes	FL resident	04/29/20
5,655	Broward	48	Female	No		No	FL resident	04/29/20
5,656	Broward	25	Female	No		No	FL resident	04/29/20
5,657	Broward	28	Male	No		Unknown	FL resident	04/29/20
5,658	Broward	44	Male	No		Yes	FL resident	04/29/20
5,659	Broward	64	Female	No		Unknown	FL resident	04/29/20
5,660	Broward	89	Male	No		Yes	FL resident	04/29/20
5,661	Broward	72	Male	Unknown		Unknown	FL resident	04/29/20
5,662	Broward	44	Female	No		Yes	FL resident	04/29/20
5,663	Broward	42	Male	No		No	FL resident	04/30/20
5,664	Broward	53	Male	No		Unknown	FL resident	04/30/20
5,665	Broward	39	Female	No		Unknown	FL resident	04/30/20
5,666	Broward	25	Female	No		Yes	FL resident	04/30/20
5,667	Broward	46	Female	No		Yes	FL resident	04/30/20
5,668	Broward	62	Female	No		Unknown	FL resident	04/30/20
5,669	Broward	60	Female	Yes	FL; UNKNOWN	Unknown	FL resident	04/30/20
5,670	Broward	27	Female	No		Yes	FL resident	04/30/20
5,671	Broward	39	Male	No		Yes	FL resident	04/30/20
5,672	Broward	57	Female	No		Yes	FL resident	04/30/20
5,673	Broward	37	Female	No		Yes	FL resident	04/30/20
5,674	Broward	34	Female	No		Yes	FL resident	04/30/20
5,675	Broward	84	Female	Unknown		Unknown	FL resident	04/30/20
5,676	Broward	45	Male	No			FL resident	04/30/20
5,677	Broward	30	Female	No		Yes	FL resident	04/30/20
5,678	Broward	40	Male	No		Yes	FL resident	04/30/20
5,679	Broward	40	Male	No		Yes	FL resident	04/30/20

Coronavirus: line list of cases

Data verified as of May 13, 2020 at 10 AM

Data in this report are provisional and subject to change.

Case	County	Age	Gender	Travel related	Travel detail	Contact with a confirmed case	Jurisdiction	Date case counted
5,680	Broward	56	Female	No		Yes	FL resident	04/30/20
5,681	Broward	38	Male	No		Unknown	FL resident	04/30/20
5,682	Broward	13	Male	No		Yes	FL resident	04/30/20
5,683	Broward	26	Female	No		No	FL resident	04/30/20
5,684	Broward	54	Male	No		Yes	FL resident	04/30/20
5,685	Broward	1	Female	No		Yes	FL resident	04/30/20
5,686	Broward	29	Female	No		Yes	FL resident	04/30/20
5,687	Broward	56	Female	No		Unknown	FL resident	04/30/20
5,688	Broward	62	Female	No		Unknown	FL resident	04/30/20
5,689	Broward	52	Male	No		Yes	FL resident	04/30/20
5,690	Broward	9	Male	No		Yes	FL resident	04/30/20
5,691	Broward	43	Male	No		No	FL resident	04/30/20
5,692	Broward	62	Female	No		Yes	FL resident	04/30/20
5,693	Broward	57	Male	No		Yes	FL resident	04/30/20
5,694	Broward	81	Female	No		Unknown	FL resident	04/30/20
5,695	Broward	40	Female	No		Yes	FL resident	04/30/20
5,696	Broward	42	Female	No		Unknown	FL resident	04/30/20
5,697	Broward	49	Male	No		Yes	FL resident	04/30/20
5,698	Broward	36	Male	No		No	FL resident	04/30/20
5,699	Broward	28	Female	No		No	FL resident	04/30/20
5,700	Broward	43	Female	No		Yes	FL resident	04/30/20
5,701	Broward	24	Female	No		Yes	FL resident	04/30/20
5,702	Broward	82	Female	No		Yes	FL resident	04/30/20
5,703	Broward	76	Male	No		Unknown	FL resident	04/30/20
5,704	Broward	53	Male	No		Yes	FL resident	04/30/20
5,705	Broward	47	Female	No		No	FL resident	04/30/20
5,706	Broward	31	Female	No		Unknown	FL resident	04/30/20
5,707	Broward	31	Female	No		Yes	FL resident	04/30/20
5,708	Broward	63	Female	No		Yes	FL resident	04/30/20
5,709	Broward	22	Male	No		No	FL resident	04/30/20
5,710	Broward	52	Female	No		Yes	FL resident	04/30/20
5,711	Broward	92	Male	No		Unknown	FL resident	04/30/20
5,712	Broward	63	Male	No		Unknown	FL resident	04/30/20
5,713	Broward	32	Female	No		Yes	FL resident	04/30/20
5,714	Broward	34	Male	No		Yes	FL resident	04/30/20
5,715	Broward	81	Female	Yes	FL; NY	Yes	FL resident	04/30/20
5,716	Broward	20	Female	No		Yes	FL resident	04/30/20
5,717	Broward	66	Female	No		No	FL resident	04/30/20
5,718	Broward	21	Male	Unknown		Yes	FL resident	04/30/20
5,719	Broward	59	Male	No		Unknown	FL resident	04/30/20
5,720	Broward	56	Male	No		Yes	FL resident	04/30/20
5,721	Broward	75	Male	No		Unknown	FL resident	04/30/20
5,722	Broward	28	Male	No		Yes	FL resident	04/30/20
5,723	Broward	68	Male	No		Unknown	FL resident	04/30/20
5,724	Broward	42	Male	No		Unknown	FL resident	04/30/20
5,725	Broward	80	Male	No		Unknown	FL resident	04/30/20
5,726	Broward	45	Female	No		No	FL resident	04/30/20
5,727	Broward	24	Male	Yes	FL; NY	Unknown	FL resident	04/30/20
5,728	Broward	31	Female	No		Yes	FL resident	04/30/20
5,729	Broward	28	Female	Unknown		Unknown	FL resident	04/30/20
5,730	Broward	64	Male	No		No	FL resident	04/30/20
5,731	Broward	79	Female	No		Yes	FL resident	04/30/20
5,732	Broward	21	Male	No		No	FL resident	04/30/20
5,733	Broward	22	Male	No		Yes	FL resident	04/30/20
5,734	Broward	71	Female	No		Yes	FL resident	04/30/20
5,735	Broward	52	Female	No		No	FL resident	04/30/20
5,736	Broward	49	Male	No		Unknown	FL resident	04/30/20
5,737	Broward	63	Female	Yes	FL; NY	Unknown	FL resident	04/30/20
5,738	Broward	56	Female	No		No	FL resident	04/30/20
5,739	Broward	39	Female	No		Yes	FL resident	04/30/20
5,740	Broward	42	Female	No		Yes	FL resident	04/30/20
5,741	Broward	84	Male	No		Yes	FL resident	04/30/20

Coronavirus: line list of cases

Data verified as of May 13, 2020 at 10 AM

Data in this report are provisional and subject to change.

Case	County	Age	Gender	Travel related	Travel detail	Contact with a confirmed case	Jurisdiction	Date case counted
5,742	Broward	26	Male	No		No	FL resident	04/30/20
5,743	Broward	23	Male	Yes	CA; FL	Yes	FL resident	04/30/20
5,744	Broward	52	Female	No		Yes	FL resident	04/30/20
5,745	Broward	39	Female	Yes	CA; FL; WA	Yes	FL resident	04/30/20
5,746	Broward	43	Female	Yes	DC; FL	No	FL resident	04/30/20
5,747	Broward	28	Female	No		Yes	FL resident	04/30/20
5,748	Broward	53	Male	No		Yes	FL resident	04/30/20
5,749	Broward	40	Female	No		Yes	FL resident	04/30/20
5,750	Broward	23	Male	No		Unknown	FL resident	04/30/20
5,751	Broward	40	Male	No		Unknown	FL resident	04/30/20
5,752	Broward	46	Male	No		No	FL resident	04/30/20
5,753	Broward	56	Male	No		Yes	FL resident	04/30/20
5,754	Broward	30	Male	No		No	FL resident	04/30/20
5,755	Broward	38	Male	No		Unknown	FL resident	04/30/20
5,756	Broward	28	Male	No		Yes	FL resident	04/30/20
5,757	Broward	38	Female	Yes	CA; FL	Yes	FL resident	04/30/20
5,758	Broward	37	Male	Yes	FL; TX	No	FL resident	04/30/20
5,759	Broward	40	Female	Unknown		No	FL resident	04/30/20
5,760	Broward	42	Male	No		Yes	FL resident	04/30/20
5,761	Broward	47	Male	No		Yes	FL resident	04/30/20
5,762	Broward	33	Female	No		Yes	FL resident	04/30/20
5,763	Broward	54	Male	No		Yes	FL resident	04/30/20
5,764	Broward	39	Female	No		No	FL resident	04/30/20
5,765	Broward	39	Female	No		Unknown	FL resident	04/30/20
5,766	Broward	45	Female	No		Unknown	FL resident	04/30/20
5,767	Broward	53	Female	No		Yes	FL resident	04/30/20
5,768	Broward	29	Male	No		Yes	FL resident	04/30/20
5,769	Broward	10	Female	Unknown		Yes	FL resident	04/30/20
5,770	Broward	16	Male	No		Yes	FL resident	04/30/20
5,771	Broward	61	Male	No		No	FL resident	04/30/20
5,772	Broward	33	Female	Yes	FL; NY	Yes	FL resident	04/30/20
5,773	Broward	42	Male	No		Yes	FL resident	04/30/20
5,774	Broward	57	Female	No		Yes	FL resident	04/30/20
5,775	Broward	52	Male	No		Yes	FL resident	04/30/20
5,776	Broward	30	Male	No		No	FL resident	04/30/20
5,777	Broward	19	Male	No		No	FL resident	04/30/20
5,778	Broward	85	Female	No		Yes	FL resident	04/30/20
5,779	Broward	47	Male	No		Yes	FL resident	04/30/20
5,780	Broward	32	Female	No		Yes	FL resident	04/30/20
5,781	Broward	77	Male	No		Yes	FL resident	04/30/20
5,782	Broward	52	Male	No		Unknown	FL resident	04/30/20
5,783	Broward	56	Female	No		Yes	FL resident	04/30/20
5,784	Broward	57	Male	No		Yes	FL resident	04/30/20
5,785	Broward	50	Female	No		No	FL resident	04/30/20
5,786	Broward	23	Male	No		Yes	FL resident	04/30/20
5,787	Broward	55	Male	Unknown		Unknown	FL resident	04/30/20
5,788	Broward	66	Female	No		Yes	FL resident	04/30/20
5,789	Broward	59	Female	Unknown		Unknown	FL resident	04/30/20
5,790	Broward	73	Male	Unknown		Yes	FL resident	04/30/20
5,791	Broward	49	Female	Unknown		Yes	FL resident	04/30/20
5,792	Broward	38	Male	No		Yes	FL resident	04/30/20
5,793	Broward	30	Female	Unknown		Unknown	FL resident	04/30/20
5,794	Broward	45	Male	Yes	BAHAMAS; TURKS AND CAICOS	Unknown	FL resident	04/30/20
5,795	Broward	47	Male	Unknown		Unknown	FL resident	04/30/20
5,796	Broward	29	Female	No		Yes	FL resident	04/30/20
5,797	Broward	49	Male	Unknown		Yes	FL resident	04/30/20
5,798	Broward	29	Female	No		Yes	FL resident	04/30/20
5,799	Broward	23	Female	No		No	FL resident	04/30/20
5,800	Broward	74	Male	No		No	FL resident	04/30/20
5,801	Broward	19	Male	No		Yes	FL resident	04/30/20
5,802	Broward	19	Female	No		Yes	FL resident	04/30/20
5,803	Broward	24	Male	No		Yes	FL resident	04/30/20

Coronavirus: line list of cases

Data verified as of May 13, 2020 at 10 AM

Data in this report are provisional and subject to change.

Case	County	Age	Gender	Travel related	Travel detail	Contact with a confirmed case	Jurisdiction	Date case counted
5,804	Broward	49	Female	Unknown		Yes	FL resident	04/30/20
5,805	Broward	57	Female	No		Yes	FL resident	04/30/20
5,806	Broward	72	Male	Unknown		Unknown	FL resident	04/30/20
5,807	Broward	56	Male	No		Unknown	FL resident	04/30/20
5,808	Broward	29	Female	Yes	TX	Unknown	FL resident	04/30/20
5,809	Broward	60	Male	Unknown		Yes	FL resident	04/30/20
5,810	Broward	35	Female	Unknown		Unknown	FL resident	04/30/20
5,811	Broward	79	Male	Unknown		Yes	FL resident	04/30/20
5,812	Broward	45	Male	Unknown		Yes	FL resident	04/30/20
5,813	Broward	35	Male	No		Yes	FL resident	04/30/20
5,814	Broward	54	Male	No		Yes	FL resident	04/30/20
5,815	Broward	31	Male	No		Yes	FL resident	04/30/20
5,816	Broward	66	Male	No		Yes	FL resident	04/30/20
5,817	Broward	63	Male	Unknown		No	FL resident	04/30/20
5,818	Broward	36	Female	Unknown		Unknown	FL resident	04/30/20
5,819	Broward	47	Female	No		Yes	FL resident	04/30/20
5,820	Broward	47	Female	Unknown		Yes	FL resident	04/30/20
5,821	Broward	70	Female	Unknown		Yes	FL resident	04/30/20
5,822	Broward	28	Male	No		Yes	FL resident	04/30/20
5,823	Broward	32	Male	No		Yes	FL resident	04/30/20
5,824	Broward	15	Female	No		Yes	FL resident	04/30/20
5,825	Broward	26	Female	No		Yes	FL resident	04/30/20
5,826	Broward	60	Female	No		Yes	FL resident	04/30/20
5,827	Broward	66	Male	Unknown		Unknown	FL resident	04/30/20
5,828	Broward	76	Male	No		Unknown	FL resident	04/30/20
5,829	Broward	67	Male	No		Yes	FL resident	04/30/20
5,830	Broward	41	Female	No		Unknown	FL resident	04/30/20
5,831	Broward	38	Female	No		Yes	FL resident	04/30/20
5,832	Broward	54	Male	No		Unknown	FL resident	04/30/20
5,833	Broward	54	Female	No		Unknown	FL resident	04/30/20
5,834	Broward	55	Male	Unknown		Yes	FL resident	04/30/20
5,835	Broward	58	Female	No		No	FL resident	04/30/20
5,836	Broward	32	Female	No		Unknown	FL resident	04/30/20
5,837	Broward	37	Female	No		Yes	FL resident	04/30/20
5,838	Broward	71	Male	No		Yes	FL resident	04/30/20
5,839	Broward	61	Female	No		Yes	FL resident	04/30/20
5,840	Broward	38	Male	No		Yes	FL resident	04/30/20
5,841	Broward	48	Male	No		Yes	FL resident	04/30/20
5,842	Broward	40	Male	No		Unknown	FL resident	04/30/20
5,843	Broward	58	Female	No		Yes	FL resident	04/30/20
5,844	Broward	42	Male	No		Yes	FL resident	04/30/20
5,845	Broward	23	Male	No		Unknown	FL resident	04/30/20
5,846	Broward	78	Male	No		Yes	FL resident	05/01/20
5,847	Broward	62	Female	No		Unknown	FL resident	05/01/20
5,848	Broward	51	Female	No		Yes	FL resident	05/01/20
5,849	Broward	56	Male	No		Unknown	FL resident	05/01/20
5,850	Broward	26	Female	No		Unknown	FL resident	05/01/20
5,851	Broward	25	Female	No		Yes	FL resident	05/01/20
5,852	Broward	56	Male	Unknown		Unknown	FL resident	05/01/20
5,853	Broward	44	Female	No		Yes	FL resident	05/01/20
5,854	Broward	53	Male	No		Yes	FL resident	05/01/20
5,855	Broward	47	Male	No		Yes	FL resident	05/01/20
5,856	Broward	35	Male	No		Unknown	FL resident	05/01/20
5,857	Broward	85	Male	No		Unknown	FL resident	05/01/20
5,858	Broward	21	Male	No		Yes	FL resident	05/01/20
5,859	Broward	32	Female	Unknown		Yes	FL resident	05/01/20
5,860	Broward	80	Female	No		Yes	FL resident	05/01/20
5,861	Broward	24	Male	No		Yes	FL resident	05/01/20
5,862	Broward	36	Female	No		Yes	FL resident	05/01/20
5,863	Broward	28	Male	No		Yes	FL resident	05/01/20
5,864	Broward	27	Male	No		Yes	FL resident	05/01/20
5,865	Broward	35	Female	Unknown		Yes	FL resident	05/01/20

Coronavirus: line list of cases

Data verified as of May 13, 2020 at 10 AM

Data in this report are provisional and subject to change.

Case	County	Age	Gender	Travel related	Travel detail	Contact with a confirmed case	Jurisdiction	Date case counted
5,866	Broward	71	Female	No		Yes	FL resident	05/01/20
5,867	Broward	48	Male	No		Yes	FL resident	05/01/20
5,868	Broward	21	Female	No		Yes	FL resident	05/01/20
5,869	Broward	52	Female	No		Yes	FL resident	05/01/20
5,870	Broward	48	Male	No		Unknown	FL resident	05/01/20
5,871	Broward	37	Female	No		Yes	FL resident	05/01/20
5,872	Broward	69	Male	No		Unknown	FL resident	05/01/20
5,873	Broward	53	Female	No		Yes	FL resident	05/01/20
5,874	Broward	45	Male	No		Yes	FL resident	05/01/20
5,875	Broward	23	Female	Unknown		No	FL resident	05/01/20
5,876	Broward	68	Female	Unknown		Yes	FL resident	05/01/20
5,877	Broward	37	Female	No		Yes	FL resident	05/01/20
5,878	Broward	71	Male	Unknown		Yes	FL resident	05/01/20
5,879	Broward	53	Female	Unknown		Yes	FL resident	05/01/20
5,880	Broward	37	Male	Unknown		Unknown	FL resident	05/01/20
5,881	Broward	58	Female	No		Yes	FL resident	05/01/20
5,882	Broward	39	Female	No		Yes	FL resident	05/01/20
5,883	Broward	47	Female	No		Yes	FL resident	05/01/20
5,884	Broward	71	Male	No		Yes	FL resident	05/01/20
5,885	Broward	32	Male	No		Yes	FL resident	05/01/20
5,886	Broward	58	Female	No		No	FL resident	05/01/20
5,887	Broward	59	Male	No		Unknown	FL resident	05/01/20
5,888	Broward	33	Male	No		Yes	FL resident	05/01/20
5,889	Broward	75	Female	No		Yes	FL resident	05/01/20
5,890	Broward	85	Female	No		Yes	FL resident	05/01/20
5,891	Broward	89	Female	No		Yes	FL resident	05/01/20
5,892	Broward	69	Male	No		Unknown	FL resident	05/01/20
5,893	Broward	43	Male	Unknown		Unknown	FL resident	05/01/20
5,894	Broward	81	Female	Unknown		Yes	FL resident	05/01/20
5,895	Broward	49	Male	No		Unknown	FL resident	05/01/20
5,896	Broward	92	Female	No		Yes	FL resident	05/01/20
5,897	Broward	86	Female	No		Yes	FL resident	05/01/20
5,898	Broward	80	Female	No		Yes	FL resident	05/01/20
5,899	Broward	84	Male	No		Unknown	FL resident	05/01/20
5,900	Broward	47	Male	Unknown		Unknown	FL resident	05/01/20
5,901	Broward	62	Male	Unknown		Yes	FL resident	05/01/20
5,902	Broward	58	Male	No		Yes	FL resident	05/01/20
5,903	Broward	47	Male	Unknown		Unknown	FL resident	05/01/20
5,904	Broward	49	Male	No		Yes	FL resident	05/01/20
5,905	Broward	46	Male	Unknown		Unknown	FL resident	05/01/20
5,906	Broward	36	Male	Unknown		Unknown	FL resident	05/01/20
5,907	Broward	76	Male	No		Yes	FL resident	05/01/20
5,908	Broward	51	Female	Yes	CA; FL	Yes	FL resident	05/01/20
5,909	Broward	43	Female	No		Yes	FL resident	05/01/20
5,910	Broward	33	Male	No		Unknown	FL resident	05/01/20
5,911	Broward	46	Male	No		No	FL resident	05/01/20
5,912	Broward	23	Male	No		Yes	FL resident	05/01/20
5,913	Broward	53	Female	No		Yes	FL resident	05/01/20
5,914	Broward	75	Male	No		Unknown	FL resident	05/01/20
5,915	Broward	50	Male	No		Yes	FL resident	05/01/20
5,916	Broward	84	Male	No		Unknown	FL resident	05/01/20
5,917	Broward	78	Male	No		Unknown	FL resident	05/01/20
5,918	Broward	81	Male	No		No	FL resident	05/01/20
5,919	Broward	62	Male	No		No	FL resident	05/01/20
5,920	Broward	80	Female	No		Unknown	FL resident	05/01/20
5,921	Broward	25	Male	No		Yes	FL resident	05/01/20
5,922	Broward	81	Male	No		Unknown	FL resident	05/01/20
5,923	Broward	37	Female	No		Yes	FL resident	05/01/20
5,924	Broward	22	Male	Unknown		Yes	FL resident	05/01/20
5,925	Broward	26	Female	Unknown		Yes	FL resident	05/01/20
5,926	Broward	81	Male	Unknown		Unknown	FL resident	05/01/20
5,927	Broward	54	Male	No		Unknown	FL resident	05/01/20

Coronavirus: line list of cases

Data verified as of May 13, 2020 at 10 AM

Data in this report are provisional and subject to change.

Case	County	Age	Gender	Travel related	Travel detail	Contact with a confirmed case	Jurisdiction	Date case counted
5,928	Broward	32	Female	No		Yes	FL resident	05/01/20
5,929	Broward	83	Male	No		Unknown	FL resident	05/01/20
5,930	Broward	94	Female	No		Unknown	FL resident	05/01/20
5,931	Broward	80	Male	No		Unknown	FL resident	05/01/20
5,932	Broward	92	Male	No		Yes	FL resident	05/01/20
5,933	Broward	84	Male	No		Unknown	FL resident	05/01/20
5,934	Broward	70	Male	No		Yes	FL resident	05/01/20
5,935	Broward	70	Female	Unknown		Unknown	FL resident	05/01/20
5,936	Broward	78	Female	Unknown		Yes	FL resident	05/01/20
5,937	Broward	64	Male	Unknown		Unknown	FL resident	05/01/20
5,938	Broward	55	Female	Yes	TX	Unknown	FL resident	05/01/20
5,939	Broward	77	Male	Unknown		Unknown	FL resident	05/01/20
5,940	Broward	38	Female	Unknown		Unknown	FL resident	05/01/20
5,941	Broward	23	Male	Unknown		Yes	FL resident	05/01/20
5,942	Broward	38	Female	No		No	FL resident	05/01/20
5,943	Broward	28	Male	Unknown		Yes	FL resident	05/01/20
5,944	Broward	40	Female	No		No	FL resident	05/01/20
5,945	Broward	87	Female	No		Unknown	FL resident	05/01/20
5,946	Broward	74	Male	No		Unknown	FL resident	05/01/20
5,947	Broward	95	Female	No		Unknown	FL resident	05/01/20
5,948	Broward	80	Female	No		Unknown	FL resident	05/01/20
5,949	Broward	36	Female	No		No	FL resident	05/01/20
5,950	Broward	24	Female	No		Unknown	FL resident	05/01/20
5,951	Broward	44	Male	No		No	FL resident	05/01/20
5,952	Broward	54	Female	No		Yes	FL resident	05/01/20
5,953	Broward	17	Male	Unknown		No	FL resident	05/02/20
5,954	Broward	46	Male	No		No	FL resident	05/02/20
5,955	Broward	69	Male	No		Unknown	FL resident	05/02/20
5,956	Broward	50	Male	No		No	FL resident	05/02/20
5,957	Broward	51	Male	Unknown		Unknown	FL resident	05/02/20
5,958	Broward	92	Female	No		Yes	FL resident	05/02/20
5,959	Broward	90	Male	No		Unknown	FL resident	05/02/20
5,960	Broward	40	Female	Unknown		Unknown	FL resident	05/02/20
5,961	Broward	28	Male	Unknown		Unknown	FL resident	05/02/20
5,962	Broward	70	Female	No		Unknown	FL resident	05/02/20
5,963	Broward	54	Male	No		Unknown	FL resident	05/02/20
5,964	Broward	76	Male	Unknown		Yes	FL resident	05/02/20
5,965	Broward	62	Male	Unknown		Yes	FL resident	05/02/20
5,966	Broward	45	Male	Unknown		Unknown	FL resident	05/02/20
5,967	Broward	34	Male	Unknown		Unknown	FL resident	05/02/20
5,968	Broward	77	Female	No		Yes	FL resident	05/02/20
5,969	Broward	77	Female	No		Yes	FL resident	05/02/20
5,970	Broward	72	Male	No		Yes	FL resident	05/02/20
5,971	Broward	52	Male	No		Unknown	FL resident	05/02/20
5,972	Broward	31	Female	No		Yes	FL resident	05/02/20
5,973	Broward	23	Female	No		No	FL resident	05/02/20
5,974	Broward	32	Female	No		Yes	FL resident	05/02/20
5,975	Broward	43	Male	No		Unknown	FL resident	05/02/20
5,976	Broward	33	Female	No		Unknown	FL resident	05/02/20
5,977	Broward	25	Male	Yes	FL; IL	No	FL resident	05/02/20
5,978	Broward	19	Female	No		Yes	FL resident	05/02/20
5,979	Broward	18	Female	No		No	FL resident	05/02/20
5,980	Broward	33	Female	No		No	FL resident	05/02/20
5,981	Broward	56	Female	No		Unknown	FL resident	05/02/20
5,982	Broward	87	Female	Yes	FL; UNKNOWN	Unknown	FL resident	05/02/20
5,983	Broward	76	Male	No		Unknown	FL resident	05/02/20
5,984	Broward	67	Male	No		No	FL resident	05/02/20
5,985	Broward	37	Female	No		Unknown	FL resident	05/02/20
5,986	Broward	69	Male	No		Yes	FL resident	05/02/20
5,987	Broward	29	Male	No		Unknown	FL resident	05/02/20
5,988	Broward	25	Male	No		Unknown	FL resident	05/02/20
5,989	Broward	28	Female	No		Yes	FL resident	05/02/20

Coronavirus: line list of cases

Data verified as of May 13, 2020 at 10 AM

Data in this report are provisional and subject to change.

Case	County	Age	Gender	Travel related	Travel detail	Contact with a confirmed case	Jurisdiction	Date case counted
5,990	Broward	42	Female	No		Yes	FL resident	05/02/20
5,991	Broward	20	Female	No		Yes	FL resident	05/02/20
5,992	Broward	38	Female	Unknown		Yes	FL resident	05/02/20
5,993	Broward	14	Female	No		Yes	FL resident	05/02/20
5,994	Broward	61	Male	Yes	FL; UNKNOWN	Unknown	FL resident	05/02/20
5,995	Broward	28	Female	No		Yes	FL resident	05/02/20
5,996	Broward	64	Male	No		Yes	FL resident	05/02/20
5,997	Broward	36	Female	No		Yes	FL resident	05/02/20
5,998	Broward	57	Female	No		Unknown	FL resident	05/02/20
5,999	Broward	54	Female	Unknown		Unknown	FL resident	05/02/20
6,000	Broward	76	Male	No		Unknown	FL resident	05/02/20
6,001	Broward	54	Male	Unknown		Yes	FL resident	05/02/20
6,002	Broward	22	Male	No		Yes	FL resident	05/02/20
6,003	Broward	61	Male	No		Unknown	FL resident	05/02/20
6,004	Broward	16	Male	No		Yes	FL resident	05/02/20
6,005	Broward	62	Female	No		Yes	FL resident	05/02/20
6,006	Broward	45	Female	Yes	FL; NY	Yes	FL resident	05/02/20
6,007	Broward	51	Male	No		Yes	FL resident	05/02/20
6,008	Broward	63	Female	Unknown		Unknown	FL resident	05/02/20
6,009	Broward	55	Female	No		Yes	FL resident	05/02/20
6,010	Broward	43	Male	No		No	FL resident	05/02/20
6,011	Broward	18	Female	No		Yes	FL resident	05/02/20
6,012	Broward	53	Female	No		Yes	FL resident	05/02/20
6,013	Broward	80	Male	Unknown		No	FL resident	05/03/20
6,014	Broward	30	Female	No		Unknown	FL resident	05/03/20
6,015	Broward	62	Female	No		Yes	FL resident	05/03/20
6,016	Broward	85	Male	No		Yes	FL resident	05/03/20
6,017	Broward	31	Female	No		Yes	FL resident	05/03/20
6,018	Broward	48	Male	No		Yes	FL resident	05/03/20
6,019	Broward	54	Male	No		Unknown	FL resident	05/03/20
6,020	Broward	71	Female	No		Unknown	FL resident	05/03/20
6,021	Broward	80	Male	No		Yes	FL resident	05/03/20
6,022	Broward	9	Male	No		Yes	FL resident	05/03/20
6,023	Broward	41	Male	No		Yes	FL resident	05/03/20
6,024	Broward	46	Male	No		Yes	FL resident	05/03/20
6,025	Broward	12	Male	No		Yes	FL resident	05/03/20
6,026	Broward	21	Female	No		Yes	FL resident	05/03/20
6,027	Broward	75	Female	No		Yes	FL resident	05/03/20
6,028	Broward	55	Female	No		No	FL resident	05/03/20
6,029	Broward	52	Female	No		Yes	FL resident	05/03/20
6,030	Broward	33	Female	No		Unknown	FL resident	05/03/20
6,031	Broward	12	Female	No		Yes	FL resident	05/03/20
6,032	Broward	34	Male	No		Yes	FL resident	05/03/20
6,033	Broward	1	Male	No		Yes	FL resident	05/03/20
6,034	Broward	40	Male	No		No	FL resident	05/03/20
6,035	Broward	45	Female	No		Yes	FL resident	05/03/20
6,036	Broward	50	Male	No		Yes	FL resident	05/03/20
6,037	Broward	63	Female	No		No	FL resident	05/03/20
6,038	Broward	57	Female	Yes	FL; HONDURAS	Yes	FL resident	05/03/20
6,039	Broward	30	Female	No		Yes	FL resident	05/03/20
6,040	Broward	59	Female	No		No	FL resident	05/03/20
6,041	Broward	66	Female	No		Unknown	FL resident	05/03/20
6,042	Broward	50	Female	No		Yes	FL resident	05/03/20
6,043	Broward	6	Male	No		Yes	FL resident	05/03/20
6,044	Broward	39	Male	Yes	GA	No	FL resident	05/03/20
6,045	Broward	26	Female	No		Yes	FL resident	05/03/20
6,046	Broward	73	Female	Unknown		Yes	FL resident	05/03/20
6,047	Broward	33	Female	No		Yes	FL resident	05/03/20
6,048	Broward	60	Female	No		Unknown	FL resident	05/03/20
6,049	Broward	77	Male	No		Yes	FL resident	05/03/20
6,050	Broward	81	Female	No		Yes	FL resident	05/03/20
6,051	Broward	71	Male	No		Yes	FL resident	05/03/20

Coronavirus: line list of cases

Data verified as of May 13, 2020 at 10 AM

Data in this report are provisional and subject to change.

Case	County	Age	Gender	Travel related	Travel detail	Contact with a confirmed case	Jurisdiction	Date case counted
6,052	Broward	68	Female	No		Yes	FL resident	05/03/20
6,053	Broward	72	Male	No		Yes	FL resident	05/03/20
6,054	Broward	75	Female	No		Yes	FL resident	05/03/20
6,055	Broward	62	Male	No		Yes	FL resident	05/03/20
6,056	Broward	59	Female	No		No	FL resident	05/03/20
6,057	Broward	54	Female	No		Yes	FL resident	05/03/20
6,058	Broward	48	Female	No		Yes	FL resident	05/03/20
6,059	Broward	56	Female	No		Unknown	FL resident	05/03/20
6,060	Broward	76	Male	No		Unknown	FL resident	05/03/20
6,061	Broward	29	Female	No		No	FL resident	05/03/20
6,062	Broward	71	Male	Unknown			FL resident	05/03/20
6,063	Broward	83	Male	No		Yes	FL resident	05/03/20
6,064	Broward	86	Female	Unknown			FL resident	05/03/20
6,065	Broward	36	Male	Unknown		Unknown	FL resident	05/03/20
6,066	Broward	76	Female	No		Yes	FL resident	05/03/20
6,067	Broward	55	Male	No		Yes	FL resident	05/03/20
6,068	Broward	89	Female	No		Yes	FL resident	05/03/20
6,069	Broward	78	Female	No		Yes	FL resident	05/03/20
6,070	Broward	82	Male	No		Yes	FL resident	05/03/20
6,071	Broward	37	Female	No		Yes	FL resident	05/03/20
6,072	Broward	78	Male	No		Unknown	FL resident	05/03/20
6,073	Broward	80	Female	No		Yes	FL resident	05/03/20
6,074	Broward	37	Female	Unknown		Unknown	FL resident	05/03/20
6,075	Broward	84	Female	No		Unknown	FL resident	05/03/20
6,076	Broward	68	Male	No		Unknown	FL resident	05/03/20
6,077	Broward	69	Male	No		Unknown	FL resident	05/03/20
6,078	Broward	46	Male	No		Yes	FL resident	05/03/20
6,079	Broward	58	Male	Unknown		Unknown	FL resident	05/04/20
6,080	Broward	37	Male	Yes	CA; FL; MA; NJ	Unknown	FL resident	05/04/20
6,081	Broward	26	Female	No		Yes	FL resident	05/04/20
6,082	Broward	26	Female	No		Yes	FL resident	05/04/20
6,083	Broward	54	Female	No		Yes	FL resident	05/04/20
6,084	Broward	30	Female	No		Unknown	FL resident	05/04/20
6,085	Broward	58	Male	No		Unknown	FL resident	05/04/20
6,086	Broward	33	Male	No		Yes	FL resident	05/04/20
6,087	Broward	85	Female	No			FL resident	05/04/20
6,088	Broward	71	Female	No		Yes	FL resident	05/04/20
6,089	Broward	75	Male	No		Yes	FL resident	05/04/20
6,090	Broward	76	Male	No		Yes	FL resident	05/04/20
6,091	Broward	85	Male	No		Yes	FL resident	05/04/20
6,092	Broward	61	Male	Unknown		Yes	FL resident	05/04/20
6,093	Broward	62	Female	Yes	HONDURAS	Yes	FL resident	05/04/20
6,094	Broward	32	Female	No		No	FL resident	05/04/20
6,095	Broward	36	Female	Unknown		No	FL resident	05/04/20
6,096	Broward	28	Female	No		Yes	FL resident	05/04/20
6,097	Broward	84	Male	Unknown		Unknown	FL resident	05/04/20
6,098	Broward	21	Male	No		No	FL resident	05/04/20
6,099	Broward	22	Female	Unknown		Yes	FL resident	05/04/20
6,100	Broward	70	Female	Yes	COLOMBIA; FL	Yes	FL resident	05/04/20
6,101	Broward	19	Female	No		Yes	FL resident	05/04/20
6,102	Broward	47	Female	Yes	FL; HONDURAS	Yes	FL resident	05/04/20
6,103	Broward	28	Male	No		Yes	FL resident	05/04/20
6,104	Broward	73	Male	Yes	COLOMBIA; FL	Yes	FL resident	05/04/20
6,105	Broward	25	Female	No		Yes	FL resident	05/04/20
6,106	Broward	24	Female	No		Yes	FL resident	05/04/20
6,107	Broward	53	Female	No		Yes	FL resident	05/04/20
6,108	Broward	25	Female	No		Yes	FL resident	05/04/20
6,109	Broward	64	Female	Unknown		Unknown	FL resident	05/04/20
6,110	Broward	25	Female	No		Unknown	FL resident	05/04/20
6,111	Broward	51	Male	No		Yes	FL resident	05/04/20
6,112	Broward	0	Female	Unknown		Yes	FL resident	05/04/20
6,113	Broward	60	Male	Unknown		Yes	FL resident	05/04/20

Coronavirus: line list of cases

Data verified as of May 13, 2020 at 10 AM

Data in this report are provisional and subject to change.

Case	County	Age	Gender	Travel related	Travel detail	Contact with a confirmed case	Jurisdiction	Date case counted
6,114	Broward	14	Male	No		Yes	FL resident	05/04/20
6,115	Broward	58	Female	Unknown		Unknown	FL resident	05/04/20
6,116	Broward	53	Male	No		Yes	FL resident	05/04/20
6,117	Broward	45	Male	Unknown		Unknown	FL resident	05/04/20
6,118	Broward	41	Female	Unknown		Yes	FL resident	05/04/20
6,119	Broward	63	Male	Yes	DC; PAKISTAN	Yes	FL resident	05/04/20
6,120	Broward	47	Female	No		Yes	FL resident	05/04/20
6,121	Broward	88	Female	No		Unknown	FL resident	05/04/20
6,122	Broward	18	Female	No		Yes	FL resident	05/04/20
6,123	Broward	48	Female	No		Yes	FL resident	05/04/20
6,124	Broward	70	Female	No		No	FL resident	05/04/20
6,125	Broward	56	Male	No		No	FL resident	05/04/20
6,126	Broward	20	Male	No		Yes	FL resident	05/04/20
6,127	Broward	63	Female	No		Yes	FL resident	05/04/20
6,128	Broward	81	Male	No		Yes	FL resident	05/04/20
6,129	Broward	32	Male	No		Unknown	FL resident	05/04/20
6,130	Broward	34	Female	Unknown		Unknown	FL resident	05/04/20
6,131	Broward	73	Male	No		Yes	FL resident	05/04/20
6,132	Broward	17	Male	No		Yes	FL resident	05/04/20
6,133	Broward	61	Male	No		Unknown	FL resident	05/04/20
6,134	Broward	44	Female	No		Yes	FL resident	05/04/20
6,135	Broward	23	Female	No		Yes	FL resident	05/04/20
6,136	Broward	1	Male	No		Yes	FL resident	05/04/20
6,137	Broward	48	Female	Unknown		Unknown	FL resident	05/04/20
6,138	Broward	83	Female	No		Unknown	FL resident	05/04/20
6,139	Broward	54	Female	No		Unknown	FL resident	05/04/20
6,140	Broward	93	Female	Unknown		Unknown	FL resident	05/04/20
6,141	Broward	42	Male	No		Yes	FL resident	05/04/20
6,142	Broward	20	Male	No		Yes	FL resident	05/04/20
6,143	Broward	58	Female	Unknown		Unknown	FL resident	05/04/20
6,144	Broward	27	Male	No		Yes	FL resident	05/04/20
6,145	Broward	93	Female	No		Unknown	FL resident	05/04/20
6,146	Broward	83	Female	Unknown		Unknown	FL resident	05/04/20
6,147	Broward	62	Female	Unknown		Unknown	FL resident	05/04/20
6,148	Broward	56	Female	Unknown		Unknown	FL resident	05/04/20
6,149	Broward	52	Male	No		Yes	FL resident	05/04/20
6,150	Broward	58	Female	Unknown		Unknown	FL resident	05/04/20
6,151	Broward	35	Female	No		No	FL resident	05/04/20
6,152	Broward	58	Male	No		Yes	FL resident	05/04/20
6,153	Broward	48	Female	No		Yes	FL resident	05/04/20
6,154	Broward	23	Female	No		Yes	FL resident	05/04/20
6,155	Broward	85	Female	No		Unknown	FL resident	05/04/20
6,156	Broward	71	Male	No		Unknown	FL resident	05/04/20
6,157	Broward	23	Male	Yes	FL; IL	No	FL resident	05/04/20
6,158	Broward	72	Male	No		Unknown	FL resident	05/04/20
6,159	Broward	61	Female	No		Yes	FL resident	05/04/20
6,160	Broward	70	Female	No		Unknown	FL resident	05/04/20
6,161	Broward	93	Male	No		Unknown	FL resident	05/04/20
6,162	Broward	43	Female	No		Unknown	FL resident	05/04/20
6,163	Broward	91	Female	No		Yes	FL resident	05/04/20
6,164	Broward	69	Male	No		Yes	FL resident	05/04/20
6,165	Broward	74	Female	No		Unknown	FL resident	05/04/20
6,166	Broward	70	Male	No		Unknown	FL resident	05/04/20
6,167	Broward	82	Male	No		Unknown	FL resident	05/04/20
6,168	Broward	83	Female	No		Unknown	FL resident	05/04/20
6,169	Broward	85	Male	Unknown			FL resident	05/04/20
6,170	Broward	93	Female	Unknown			FL resident	05/04/20
6,171	Broward	85	Male	Unknown			FL resident	05/04/20
6,172	Broward	88	Male	Unknown			FL resident	05/04/20
6,173	Broward	32	Male	No		Yes	FL resident	05/04/20
6,174	Broward	85	Female	Unknown			FL resident	05/04/20
6,175	Broward	49	Female	No		Yes	FL resident	05/04/20

Coronavirus: line list of cases

Data verified as of May 13, 2020 at 10 AM

Data in this report are provisional and subject to change.

Case	County	Age	Gender	Travel related	Travel detail	Contact with a confirmed case	Jurisdiction	Date case counted
6,176	Broward	90	Female	No		Yes	FL resident	05/04/20
6,177	Broward	59	Female	No		Unknown	FL resident	05/04/20
6,178	Broward	71	Male	No		Yes	FL resident	05/04/20
6,179	Broward	79	Female	No		Unknown	FL resident	05/04/20
6,180	Broward	84	Female	No		Unknown	FL resident	05/04/20
6,181	Broward	29	Female	No		Unknown	FL resident	05/04/20
6,182	Broward	59	Female	No		Unknown	FL resident	05/04/20
6,183	Broward	36	Female	No		Unknown	FL resident	05/04/20
6,184	Broward	52	Female	No		Unknown	FL resident	05/04/20
6,185	Broward	65	Female	No		Unknown	FL resident	05/04/20
6,186	Broward	36	Female	No		Yes	FL resident	05/04/20
6,187	Broward	32	Female	No		No	FL resident	05/05/20
6,188	Broward	34	Female	No		Unknown	FL resident	05/05/20
6,189	Broward	40	Female	No		Unknown	FL resident	05/05/20
6,190	Broward	88	Male	No		Yes	FL resident	05/05/20
6,191	Broward	19	Female	No		Unknown	FL resident	05/05/20
6,192	Broward	56	Female	Yes	FL; IL	No	FL resident	05/05/20
6,193	Broward	32	Male	Unknown		Yes	FL resident	05/05/20
6,194	Broward	33	Male	No		Yes	FL resident	05/05/20
6,195	Broward	43	Female	No		Yes	FL resident	05/05/20
6,196	Broward	49	Female	No		No	FL resident	05/05/20
6,197	Broward	49	Female	Unknown		Unknown	FL resident	05/05/20
6,198	Broward	47	Female	No		Yes	FL resident	05/05/20
6,199	Broward	45	Male	No		Yes	FL resident	05/05/20
6,200	Broward	76	Female	No		Unknown	FL resident	05/05/20
6,201	Broward	31	Female	No		Yes	FL resident	05/05/20
6,202	Broward	61	Female	No		No	FL resident	05/05/20
6,203	Broward	79	Female	No		Yes	FL resident	05/05/20
6,204	Broward	19	Female	No		Yes	FL resident	05/05/20
6,205	Broward	19	Female	No		Yes	FL resident	05/05/20
6,206	Broward	46	Female	No		Unknown	FL resident	05/05/20
6,207	Broward	57	Female	No		Yes	FL resident	05/05/20
6,208	Broward	43	Female	No		No	FL resident	05/05/20
6,209	Broward	33	Female	No		Yes	FL resident	05/05/20
6,210	Broward	69	Male	Yes	FL; PERU	No	FL resident	05/05/20
6,211	Broward	18	Female	No		No	FL resident	05/05/20
6,212	Broward	63	Male	No		Unknown	FL resident	05/05/20
6,213	Broward	65	Female	Yes	FL; UNKNOWN	Yes	FL resident	05/05/20
6,214	Broward	59	Male	Unknown		Yes	FL resident	05/05/20
6,215	Broward	55	Female	No		Yes	FL resident	05/05/20
6,216	Broward	67	Female	No		Unknown	FL resident	05/05/20
6,217	Broward	55	Female	No		No	FL resident	05/05/20
6,218	Broward	56	Male	No		Unknown	FL resident	05/05/20
6,219	Broward	45	Female	Unknown		Unknown	FL resident	05/05/20
6,220	Broward	76	Male	No		Unknown	FL resident	05/05/20
6,221	Broward	54	Female	No		Yes	FL resident	05/05/20
6,222	Broward	28	Male	No		Yes	FL resident	05/05/20
6,223	Broward	72	Female	No		No	FL resident	05/05/20
6,224	Broward	62	Female	No		Yes	FL resident	05/05/20
6,225	Broward	67	Male	Unknown		Unknown	FL resident	05/05/20
6,226	Broward	66	Male	No		Unknown	FL resident	05/05/20
6,227	Broward	47	Female	No		Yes	FL resident	05/05/20
6,228	Broward	40	Female	No		Yes	FL resident	05/05/20
6,229	Broward	36	Female	No		Yes	FL resident	05/05/20
6,230	Broward	85	Female	No		Unknown	FL resident	05/05/20
6,231	Broward	78	Female	No		Unknown	FL resident	05/05/20
6,232	Broward	53	Female	Yes	AL; FL	Yes	FL resident	05/05/20
6,233	Broward	79	Female	No		Unknown	FL resident	05/05/20
6,234	Broward	88	Female	No		Unknown	FL resident	05/05/20
6,235	Broward	85	Female	No		Unknown	FL resident	05/05/20
6,236	Broward	79	Female	No		Unknown	FL resident	05/05/20
6,237	Broward	92	Female	No		Unknown	FL resident	05/05/20

Coronavirus: line list of cases

Data verified as of May 13, 2020 at 10 AM

Data in this report are provisional and subject to change.

Case	County	Age	Gender	Travel related	Travel detail	Contact with a confirmed case	Jurisdiction	Date case counted
6,238	Broward	96	Female	No		Unknown	FL resident	05/05/20
6,239	Broward	33	Male	No		Unknown	FL resident	05/05/20
6,240	Broward	49	Female	No		Yes	FL resident	05/05/20
6,241	Broward	85	Male	No		Unknown	FL resident	05/05/20
6,242	Broward	64	Male	No		Yes	FL resident	05/05/20
6,243	Broward	82	Female	No		Yes	FL resident	05/05/20
6,244	Broward	30	Female	Unknown		Unknown	FL resident	05/05/20
6,245	Broward	46	Female	No		Yes	FL resident	05/05/20
6,246	Broward	65	Female	No		Unknown	FL resident	05/05/20
6,247	Broward	88	Female	No		Yes	FL resident	05/05/20
6,248	Broward	44	Female	No		Yes	FL resident	05/05/20
6,249	Broward	49	Female	No		Yes	FL resident	05/05/20
6,250	Broward	46	Male	No		Unknown	FL resident	05/06/20
6,251	Broward	40	Male	No		Yes	FL resident	05/06/20
6,252	Broward	26	Male	Yes	AL; FL	Unknown	FL resident	05/06/20
6,253	Broward	78	Male	No		Unknown	FL resident	05/06/20
6,254	Broward	97	Female	No		Unknown	FL resident	05/06/20
6,255	Broward	42	Female	No		Yes	FL resident	05/06/20
6,256	Broward	81	Female	No		Yes	FL resident	05/06/20
6,257	Broward	69	Female	No		Yes	FL resident	05/06/20
6,258	Broward	19	Female	No		No	FL resident	05/06/20
6,259	Broward	51	Male	No		Unknown	FL resident	05/06/20
6,260	Broward	45	Female	No		Yes	FL resident	05/06/20
6,261	Broward	50	Female	No		Yes	FL resident	05/06/20
6,262	Broward	46	Female	No		Yes	FL resident	05/06/20
6,263	Broward	52	Male	No		Yes	FL resident	05/06/20
6,264	Broward	33	Male	No		No	FL resident	05/06/20
6,265	Broward	39	Male	No		Unknown	FL resident	05/06/20
6,266	Broward	50	Male	Unknown		Unknown	FL resident	05/06/20
6,267	Broward	67	Female	No		Unknown	FL resident	05/06/20
6,268	Broward	45	Male	No		Yes	FL resident	05/06/20
6,269	Broward	24	Male	No		Yes	FL resident	05/06/20
6,270	Broward	46	Male	No		Unknown	FL resident	05/06/20
6,271	Broward	47	Female	No		Yes	FL resident	05/06/20
6,272	Broward	41	Female	No		Unknown	FL resident	05/06/20
6,273	Broward	87	Female	No		Yes	FL resident	05/06/20
6,274	Broward	70	Female	No		Yes	FL resident	05/06/20
6,275	Broward	62	Female	No		Unknown	FL resident	05/06/20
6,276	Broward	59	Female	No		Yes	FL resident	05/06/20
6,277	Broward	76	Male	Unknown		Unknown	FL resident	05/06/20
6,278	Broward	33	Male	No		Yes	FL resident	05/06/20
6,279	Broward	47	Male	Unknown			FL resident	05/06/20
6,280	Broward	66	Female	No		Unknown	FL resident	05/06/20
6,281	Broward	57	Female	No		Unknown	FL resident	05/06/20
6,282	Broward	36	Female	Yes	FL; TRINIDAD AND TOBAGO	Yes	FL resident	05/06/20
6,283	Broward	75	Male	Unknown			FL resident	05/06/20
6,284	Broward	83	Female	Unknown			FL resident	05/06/20
6,285	Broward	79	Female	Unknown			FL resident	05/06/20
6,286	Broward	83	Female	Unknown			FL resident	05/06/20
6,287	Broward	82	Female	Unknown		Unknown	FL resident	05/06/20
6,288	Broward	73	Male	No		Unknown	FL resident	05/06/20
6,289	Broward	46	Male	No		Unknown	FL resident	05/06/20
6,290	Broward	42	Female	No		Yes	FL resident	05/06/20
6,291	Broward	66	Male	No		No	FL resident	05/06/20
6,292	Broward	30	Female	No		Yes	FL resident	05/06/20
6,293	Broward	62	Male	No		Unknown	FL resident	05/06/20
6,294	Broward	18	Male	No		Yes	FL resident	05/06/20
6,295	Broward	50	Male	No		Yes	FL resident	05/06/20
6,296	Broward	48	Male	No		Yes	FL resident	05/06/20
6,297	Broward	22	Male	No		Yes	FL resident	05/06/20
6,298	Broward	29	Female	No		Yes	FL resident	05/06/20
6,299	Broward	52	Male	No		Yes	FL resident	05/06/20

Coronavirus: line list of cases

Data verified as of May 13, 2020 at 10 AM

Data in this report are provisional and subject to change.

Case	County	Age	Gender	Travel related	Travel detail	Contact with a confirmed case	Jurisdiction	Date case counted
6,300	Broward	24	Female	No		Yes	FL resident	05/06/20
6,301	Broward	52	Male	No		Unknown	FL resident	05/06/20
6,302	Broward	50	Female	No		Unknown	FL resident	05/06/20
6,303	Broward	54	Female	No		Unknown	FL resident	05/06/20
6,304	Broward	25	Female	No		Unknown	FL resident	05/06/20
6,305	Broward	63	Male	No		Unknown	FL resident	05/06/20
6,306	Broward	39	Female	No		Yes	FL resident	05/06/20
6,307	Broward	42	Male	Unknown		No	FL resident	05/06/20
6,308	Broward	36	Female	No		Unknown	FL resident	05/06/20
6,309	Broward	55	Male	Unknown		No	FL resident	05/06/20
6,310	Broward	45	Female	No		Unknown	FL resident	05/06/20
6,311	Broward	32	Male	No		Unknown	FL resident	05/06/20
6,312	Broward	57	Male	No		Unknown	FL resident	05/06/20
6,313	Broward	60	Male	Unknown		Unknown	FL resident	05/06/20
6,314	Broward	48	Female	Unknown		No	FL resident	05/06/20
6,315	Broward	58	Female	Unknown		Unknown	FL resident	05/06/20
6,316	Broward	52	Female	No		Yes	FL resident	05/06/20
6,317	Broward	79	Male	No		Unknown	FL resident	05/06/20
6,318	Broward	72	Male	No		Unknown	FL resident	05/06/20
6,319	Broward	58	Male	No		Unknown	FL resident	05/06/20
6,320	Broward	52	Female	Unknown			FL resident	05/06/20
6,321	Broward	22	Male	No		Yes	FL resident	05/06/20
6,322	Broward	24	Female	No		Yes	FL resident	05/06/20
6,323	Broward	42	Male	No		Unknown	FL resident	05/06/20
6,324	Broward	62	Female	No		Yes	FL resident	05/06/20
6,325	Broward	24	Female	Unknown		Unknown	FL resident	05/06/20
6,326	Broward	56	Male	No		Yes	FL resident	05/06/20
6,327	Broward	71	Female	No		Yes	FL resident	05/06/20
6,328	Broward	44	Male	No		Yes	FL resident	05/06/20
6,329	Broward	47	Female	No		Yes	FL resident	05/06/20
6,330	Broward	48	Female	Unknown		Yes	FL resident	05/07/20
6,331	Broward	26	Female	No		Yes	FL resident	05/07/20
6,332	Broward	58	Female	Unknown		No	FL resident	05/07/20
6,333	Broward	71	Female	No		Yes	FL resident	05/07/20
6,334	Broward	61	Male	No		No	FL resident	05/07/20
6,335	Broward	41	Male	Unknown		Yes	FL resident	05/07/20
6,336	Broward	77	Female	No		Yes	FL resident	05/07/20
6,337	Broward	57	Male	No		Yes	FL resident	05/07/20
6,338	Broward	30	Female	No		Yes	FL resident	05/07/20
6,339	Broward	51	Female	No		Yes	FL resident	05/07/20
6,340	Broward	72	Male	No		No	FL resident	05/07/20
6,341	Broward	40	Female	No		No	FL resident	05/07/20
6,342	Broward	68	Male	Unknown		Unknown	FL resident	05/07/20
6,343	Broward	86	Female	Unknown			FL resident	05/07/20
6,344	Broward	54	Male	No		No	FL resident	05/07/20
6,345	Broward	40	Male	No		Unknown	FL resident	05/07/20
6,346	Broward	31	Female	No		Unknown	FL resident	05/07/20
6,347	Broward	49	Female	No		Yes	FL resident	05/07/20
6,348	Broward	70	Female	No		Unknown	FL resident	05/07/20
6,349	Broward	18	Female	No		Yes	FL resident	05/07/20
6,350	Broward	56	Male	No		Yes	FL resident	05/07/20
6,351	Broward	56	Female	No		No	FL resident	05/07/20
6,352	Broward	81	Male	No		Unknown	FL resident	05/07/20
6,353	Broward	47	Female	No		Yes	FL resident	05/07/20
6,354	Broward	39	Male	Unknown			FL resident	05/07/20
6,355	Broward	55	Female	No		Unknown	FL resident	05/07/20
6,356	Broward	22	Female	Unknown		Yes	FL resident	05/07/20
6,357	Broward	23	Female	No		Yes	FL resident	05/07/20
6,358	Broward	36	Female	No		Yes	FL resident	05/07/20
6,359	Broward	58	Male	No		Unknown	FL resident	05/07/20
6,360	Broward	58	Male	No		Yes	FL resident	05/07/20
6,361	Broward	34	Female	No		Unknown	FL resident	05/07/20

Coronavirus: line list of cases

Data verified as of May 13, 2020 at 10 AM

Data in this report are provisional and subject to change.

Case	County	Age	Gender	Travel related	Travel detail	Contact with a confirmed case	Jurisdiction	Date case counted
6,362	Broward	5	Female	No		Unknown	FL resident	05/07/20
6,363	Broward	41	Female	No		No	FL resident	05/07/20
6,364	Broward	28	Female	No		Unknown	FL resident	05/07/20
6,365	Broward	75	Male	No		Yes	FL resident	05/07/20
6,366	Broward	34	Male	Unknown			FL resident	05/07/20
6,367	Broward	35	Male	Unknown		Unknown	FL resident	05/07/20
6,368	Broward	57	Female	No		Yes	FL resident	05/07/20
6,369	Broward	73	Male	No		Yes	FL resident	05/07/20
6,370	Broward	80	Male	No		Unknown	FL resident	05/07/20
6,371	Broward	79	Female	No		Unknown	FL resident	05/07/20
6,372	Broward	71	Female	No		Unknown	FL resident	05/07/20
6,373	Broward	28	Female	No		Yes	FL resident	05/07/20
6,374	Broward	92	Female	No		Unknown	FL resident	05/07/20
6,375	Broward	29	Female	No		Yes	FL resident	05/07/20
6,376	Broward	46	Male	No		Unknown	FL resident	05/07/20
6,377	Broward	23	Male	Unknown			FL resident	05/08/20
6,378	Broward	32	Female	No		Yes	FL resident	05/08/20
6,379	Broward	44	Female	No		Yes	FL resident	05/08/20
6,380	Broward	50	Female	Unknown		No	FL resident	05/08/20
6,381	Broward	28	Female	Unknown		Yes	FL resident	05/08/20
6,382	Broward	59	Male	Unknown		Yes	FL resident	05/08/20
6,383	Broward	102	Female	No		Yes	FL resident	05/08/20
6,384	Broward	77	Male	Unknown		Yes	FL resident	05/08/20
6,385	Broward	60	Female	No		Unknown	FL resident	05/08/20
6,386	Broward	37	Female	Unknown		Yes	FL resident	05/08/20
6,387	Broward	20	Female	No		Yes	FL resident	05/08/20
6,388	Broward	60	Female	Unknown		Unknown	FL resident	05/08/20
6,389	Broward	36	Female	Unknown		Unknown	FL resident	05/08/20
6,390	Broward	51	Male	No		Yes	FL resident	05/08/20
6,391	Broward	37	Female	Unknown		Unknown	FL resident	05/08/20
6,392	Broward	38	Female	No		Yes	FL resident	05/08/20
6,393	Broward	33	Female	Unknown		Unknown	FL resident	05/08/20
6,394	Broward	57	Female	No		Unknown	FL resident	05/08/20
6,395	Broward	93	Female	No		Unknown	FL resident	05/08/20
6,396	Broward	85	Female	No		Unknown	FL resident	05/08/20
6,397	Broward	75	Male	No		Unknown	FL resident	05/08/20
6,398	Broward	27	Female	No		Unknown	FL resident	05/08/20
6,399	Broward	75	Male	No		Unknown	FL resident	05/08/20
6,400	Broward	68	Male	No		Unknown	FL resident	05/08/20
6,401	Broward	84	Male	No		Unknown	FL resident	05/08/20
6,402	Broward	84	Male	No		Yes	FL resident	05/08/20
6,403	Broward	57	Female	Unknown		No	FL resident	05/08/20
6,404	Broward	65	Male	No		Yes	FL resident	05/08/20
6,405	Broward	25	Female	No		Unknown	FL resident	05/08/20
6,406	Broward	92	Female	No		Unknown	FL resident	05/08/20
6,407	Broward	37	Female	No		Yes	FL resident	05/08/20
6,408	Broward	93	Male	Unknown			FL resident	05/08/20
6,409	Broward	23	Male	Unknown			FL resident	05/08/20
6,410	Broward	46	Male	No		Yes	FL resident	05/08/20
6,411	Broward	22	Male	Unknown		Unknown	FL resident	05/08/20
6,412	Broward	71	Male	No		Unknown	FL resident	05/08/20
6,413	Broward	74	Male	No		Unknown	FL resident	05/08/20
6,414	Broward	63	Male	Unknown			FL resident	05/08/20
6,415	Broward	33	Male	Unknown		Unknown	FL resident	05/08/20
6,416	Broward	30	Male	No		Yes	FL resident	05/08/20
6,417	Broward	19	Female	Unknown		Unknown	FL resident	05/08/20
6,418	Broward	17	Female	Unknown		No	FL resident	05/08/20
6,419	Broward	53	Female	No		No	FL resident	05/08/20
6,420	Broward	32	Female	Unknown			FL resident	05/08/20
6,421	Broward	71	Male	Unknown		Unknown	FL resident	05/08/20
6,422	Broward	26	Female	No		Yes	FL resident	05/08/20
6,423	Broward	55	Female	No		Yes	FL resident	05/08/20

Coronavirus: line list of cases

Data verified as of May 13, 2020 at 10 AM

Data in this report are provisional and subject to change.

Case	County	Age	Gender	Travel related	Travel detail	Contact with a confirmed case	Jurisdiction	Date case counted
6,424	Broward	60	Female	Unknown			FL resident	05/08/20
6,425	Broward	41	Female	No		Unknown	FL resident	05/08/20
6,426	Broward	84	Male	No		Unknown	FL resident	05/09/20
6,427	Broward	84	Male	Unknown		Unknown	FL resident	05/09/20
6,428	Broward	25	Female	No		No	FL resident	05/09/20
6,429	Broward	27	Female	Unknown			FL resident	05/09/20
6,430	Broward	43	Male	No		Unknown	FL resident	05/09/20
6,431	Broward	29	Female	No		Yes	FL resident	05/09/20
6,432	Broward	36	Female	No		Unknown	FL resident	05/09/20
6,433	Broward	41	Male	No		Yes	FL resident	05/09/20
6,434	Broward	61	Male	No		Yes	FL resident	05/09/20
6,435	Broward	42	Female	No		Unknown	FL resident	05/09/20
6,436	Broward	78	Male	Unknown		Unknown	FL resident	05/09/20
6,437	Broward	56	Female	No		Yes	FL resident	05/09/20
6,438	Broward	58	Male	No		Unknown	FL resident	05/09/20
6,439	Broward	51	Female	No		Unknown	FL resident	05/09/20
6,440	Broward	78	Male	Yes	FL; PERU	Unknown	FL resident	05/09/20
6,441	Broward	28	Female	Unknown		Unknown	FL resident	05/09/20
6,442	Broward	56	Female	Unknown		Yes	FL resident	05/09/20
6,443	Broward	22	Female	No		Unknown	FL resident	05/09/20
6,444	Broward	57	Female	No		No	FL resident	05/09/20
6,445	Broward	47	Female	No		Yes	FL resident	05/09/20
6,446	Broward	86	Female	Yes	FL; HAITI	Unknown	FL resident	05/09/20
6,447	Broward	40	Female	No		Yes	FL resident	05/09/20
6,448	Broward	79	Female	No		No	FL resident	05/09/20
6,449	Broward	30	Female	Unknown		No	FL resident	05/09/20
6,450	Broward	48	Male	No		Unknown	FL resident	05/09/20
6,451	Broward	65	Female	No		Unknown	FL resident	05/09/20
6,452	Broward	46	Female	No		Yes	FL resident	05/09/20
6,453	Broward	52	Female	No		Unknown	FL resident	05/09/20
6,454	Broward	64	Male	Unknown		No	FL resident	05/09/20
6,455	Broward	55	Male	No		Unknown	FL resident	05/09/20
6,456	Broward	65	Male	No		Yes	FL resident	05/09/20
6,457	Broward	23	Female	Unknown		Yes	FL resident	05/09/20
6,458	Broward	22	Male	No		No	FL resident	05/09/20
6,459	Broward	47	Male	Unknown		Unknown	FL resident	05/09/20
6,460	Broward	28	Male	Unknown			FL resident	05/09/20
6,461	Broward	57	Male	No		Yes	FL resident	05/09/20
6,462	Broward	50	Female	No		Yes	FL resident	05/09/20
6,463	Broward	28	Female	No		Yes	FL resident	05/09/20
6,464	Broward	49	Female	No		Unknown	FL resident	05/09/20
6,465	Broward	88	Male	No		No	FL resident	05/09/20
6,466	Broward	43	Female	No		No	FL resident	05/09/20
6,467	Broward	46	Male	No		No	FL resident	05/09/20
6,468	Broward	38	Female	No		Yes	FL resident	05/09/20
6,469	Broward	55	Male	No		Yes	FL resident	05/09/20
6,470	Broward	26	Male	No		Yes	FL resident	05/09/20
6,471	Broward	54	Male	Unknown			FL resident	05/09/20
6,472	Broward	31	Female	No		No	FL resident	05/09/20
6,473	Broward	59	Female	No		Yes	FL resident	05/09/20
6,474	Broward	55	Male	Unknown			FL resident	05/09/20
6,475	Broward	31	Female	No		Unknown	FL resident	05/09/20
6,476	Broward	91	Male	No		Unknown	FL resident	05/09/20
6,477	Broward	37	Male	No		No	FL resident	05/09/20
6,478	Broward	29	Female	No		Yes	FL resident	05/09/20
6,479	Broward	88	Female	No		Unknown	FL resident	05/09/20
6,480	Broward	78	Female	No		Unknown	FL resident	05/09/20
6,481	Broward	46	Female	No		Yes	FL resident	05/09/20
6,482	Broward	45	Male	Unknown			FL resident	05/09/20
6,483	Broward	53	Female	No		Yes	FL resident	05/09/20
6,484	Broward	70	Male	No		Unknown	FL resident	05/09/20
6,485	Broward	71	Male	Unknown			FL resident	05/09/20

Coronavirus: line list of cases

Data verified as of May 13, 2020 at 10 AM

Data in this report are provisional and subject to change.

Case	County	Age	Gender	Travel related	Travel detail	Contact with a confirmed case	Jurisdiction	Date case counted
6,486	Broward	91	Female	No		Unknown	FL resident	05/09/20
6,487	Broward	91	Female	No		Unknown	FL resident	05/09/20
6,488	Broward	65	Female	Unknown		Unknown	FL resident	05/09/20
6,489	Broward	20	Male	Yes	FL; VA	Yes	FL resident	05/09/20
6,490	Broward	17	Male	No		Yes	FL resident	05/09/20
6,491	Broward	61	Female	No		Unknown	FL resident	05/09/20
6,492	Broward	59	Male	No		Unknown	FL resident	05/09/20
6,493	Broward	41	Female	No		Yes	FL resident	05/09/20
6,494	Broward	42	Female	No		Unknown	FL resident	05/09/20
6,495	Broward	28	Male	No		No	FL resident	05/09/20
6,496	Broward	80	Female	No		Yes	FL resident	05/09/20
6,497	Broward	85	Female	No		Yes	FL resident	05/09/20
6,498	Broward	76	Male	No		Yes	FL resident	05/09/20
6,499	Broward	62	Female	No		Yes	FL resident	05/09/20
6,500	Broward	51	Male	Unknown			FL resident	05/09/20
6,501	Broward	91	Female	No		Yes	FL resident	05/09/20
6,502	Broward	75	Male	Unknown			FL resident	05/09/20
6,503	Broward	96	Female	Unknown			FL resident	05/09/20
6,504	Broward	76	Female	Unknown			FL resident	05/09/20
6,505	Broward	69	Female	Unknown			FL resident	05/09/20
6,506	Broward	90	Male	Unknown			FL resident	05/09/20
6,507	Broward	83	Male	Unknown			FL resident	05/09/20
6,508	Broward	71	Female	Unknown			FL resident	05/09/20
6,509	Broward	78	Male	Unknown			FL resident	05/09/20
6,510	Broward	52	Male	No		Yes	FL resident	05/09/20
6,511	Broward	61	Male	Unknown		Unknown	FL resident	05/09/20
6,512	Broward	84	Female	No		Unknown	FL resident	05/09/20
6,513	Broward	78	Female	No		Unknown	FL resident	05/09/20
6,514	Broward	46	Male	Unknown			FL resident	05/09/20
6,515	Broward	26	Female	Unknown		Unknown	FL resident	05/10/20
6,516	Broward	56	Female	No		Yes	FL resident	05/10/20
6,517	Broward	22	Female	Unknown		Unknown	FL resident	05/10/20
6,518	Broward	82	Female	No		Unknown	FL resident	05/10/20
6,519	Broward	81	Female	No		Unknown	FL resident	05/10/20
6,520	Broward	52	Female	Yes	FL; PERU	No	FL resident	05/10/20
6,521	Broward	21	Male	No		No	FL resident	05/10/20
6,522	Broward	53	Male	Unknown			FL resident	05/10/20
6,523	Broward	63	Female	No		Unknown	FL resident	05/10/20
6,524	Broward	20	Male	No		Yes	FL resident	05/10/20
6,525	Broward	40	Female	No		Unknown	FL resident	05/10/20
6,526	Broward	9	Male	Unknown		Yes	FL resident	05/10/20
6,527	Broward	82	Male	No		Unknown	FL resident	05/10/20
6,528	Broward	66	Female	No		Yes	FL resident	05/10/20
6,529	Broward	63	Female	No		Unknown	FL resident	05/10/20
6,530	Broward	33	Male	Unknown			FL resident	05/10/20
6,531	Broward	37	Male	Unknown			FL resident	05/10/20
6,532	Broward	27	Male	Unknown			FL resident	05/10/20
6,533	Broward	38	Male	Unknown			FL resident	05/10/20
6,534	Broward	43	Male	Unknown			FL resident	05/10/20
6,535	Broward	36	Male	Unknown			FL resident	05/10/20
6,536	Broward	52	Female	No		Yes	FL resident	05/10/20
6,537	Broward	58	Female	No		Yes	FL resident	05/11/20
6,538	Broward	23	Male	Unknown			FL resident	05/11/20
6,539	Broward	24	Female	No		Unknown	FL resident	05/11/20
6,540	Broward	29	Male	No		Unknown	FL resident	05/11/20
6,541	Broward	83	Male	Unknown			FL resident	05/11/20
6,542	Broward	62	Male	No		Unknown	FL resident	05/11/20
6,543	Broward	37	Female	No		Unknown	FL resident	05/11/20
6,544	Broward	73	Male	No		Unknown	FL resident	05/11/20
6,545	Broward	68	Female	Unknown		Unknown	FL resident	05/11/20
6,546	Broward	55	Male	Unknown			FL resident	05/11/20
6,547	Broward	34	Male	No		No	FL resident	05/11/20

Coronavirus: line list of cases

Data verified as of May 13, 2020 at 10 AM

Data in this report are provisional and subject to change.

Case	County	Age	Gender	Travel related	Travel detail	Contact with a confirmed case	Jurisdiction	Date case counted
6,548	Broward	32	Male	No		Unknown	FL resident	05/11/20
6,549	Broward	30	Male	Unknown			FL resident	05/11/20
6,550	Broward	28	Male	Unknown			FL resident	05/11/20
6,551	Broward	24	Female	No		Yes	FL resident	05/11/20
6,552	Broward	10	Female	No		Yes	FL resident	05/11/20
6,553	Broward	74	Female	No		Yes	FL resident	05/11/20
6,554	Broward	24	Female	No		Yes	FL resident	05/11/20
6,555	Broward	59	Female	No		Yes	FL resident	05/11/20
6,556	Broward	77	Female	Unknown			FL resident	05/11/20
6,557	Broward	29	Male	No		Yes	FL resident	05/11/20
6,558	Broward	36	Male	No		Yes	FL resident	05/11/20
6,559	Broward	61	Male	No		No	FL resident	05/11/20
6,560	Broward	41	Female	No		Yes	FL resident	05/11/20
6,561	Broward	29	Male	No		Yes	FL resident	05/11/20
6,562	Broward	76	Male	Unknown			FL resident	05/11/20
6,563	Broward	19	Male	No		Yes	FL resident	05/11/20
6,564	Broward	34	Female	No		Yes	FL resident	05/11/20
6,565	Broward	39	Female	No		Yes	FL resident	05/11/20
6,566	Broward	43	Female	No		Yes	FL resident	05/11/20
6,567	Broward	50	Female	No		Yes	FL resident	05/11/20
6,568	Broward	28	Male	No		Yes	FL resident	05/11/20
6,569	Broward	60	Female	No		Yes	FL resident	05/11/20
6,570	Broward	31	Male	No		Unknown	FL resident	05/11/20
6,571	Broward	45	Male	No		Yes	FL resident	05/11/20
6,572	Broward	40	Female	No		Unknown	FL resident	05/11/20
6,573	Broward	36	Female	No		Unknown	FL resident	05/11/20
6,574	Broward	55	Female	Unknown			FL resident	05/11/20
6,575	Broward	55	Male	No		Yes	FL resident	05/11/20
6,576	Broward	19	Female	No		Yes	FL resident	05/11/20
6,577	Broward	68	Male	No		Unknown	FL resident	05/11/20
6,578	Broward	30	Male	No		Yes	FL resident	05/11/20
6,579	Broward	66	Female	Unknown			FL resident	05/11/20
6,580	Broward	61	Male	No		No	FL resident	05/11/20
6,581	Broward	47	Female	No		Unknown	FL resident	05/11/20
6,582	Broward	81	Female	Unknown			FL resident	05/11/20
6,583	Broward	40	Female	Unknown			FL resident	05/11/20
6,584	Broward	55	Female	No		Yes	FL resident	05/11/20
6,585	Broward	73	Female	Yes	FL; SPAIN	No	FL resident	05/11/20
6,586	Broward	23	Male	Unknown			FL resident	05/11/20
6,587	Broward	47	Male	No		No	FL resident	05/11/20
6,588	Broward	56	Female	No		Yes	FL resident	05/11/20
6,589	Broward	50	Female	No		Yes	FL resident	05/11/20
6,590	Broward	60	Male	No		Yes	FL resident	05/11/20
6,591	Broward	48	Male	No		Yes	FL resident	05/11/20
6,592	Broward	67	Female	No		Unknown	FL resident	05/11/20
6,593	Broward	58	Male	Unknown			FL resident	05/11/20
6,594	Broward	58	Female	Unknown			FL resident	05/11/20
6,595	Broward	66	Female	No		Yes	FL resident	05/11/20
6,596	Broward	49	Female	No		Yes	FL resident	05/11/20
6,597	Broward	61	Male	Unknown			FL resident	05/11/20
6,598	Broward	57	Female	No		Yes	FL resident	05/11/20
6,599	Broward	22	Female	No		Unknown	FL resident	05/11/20
6,600	Broward	41	Male	Unknown			FL resident	05/11/20
6,601	Broward	33	Female	Unknown			FL resident	05/11/20
6,602	Broward	66	Female	Unknown			FL resident	05/11/20
6,603	Broward	45	Female	Unknown		Yes	FL resident	05/11/20
6,604	Broward	77	Female	Unknown			FL resident	05/11/20
6,605	Broward	56	Female	No		Unknown	FL resident	05/12/20
6,606	Broward	57	Female	Yes	BRAZIL; FL; MOROCCO; PORTUGAL	Unknown	FL resident	05/12/20
6,607	Broward	22	Female	Unknown			FL resident	05/12/20
6,608	Broward	44	Female	Unknown			FL resident	05/12/20

Coronavirus: line list of cases

Data verified as of May 13, 2020 at 10 AM

Data in this report are provisional and subject to change.

Case	County	Age	Gender	Travel related	Travel detail	Contact with a confirmed case	Jurisdiction	Date case counted
6,609	Broward	76	Female	No		No	FL resident	05/12/20
6,610	Broward	70	Male	Unknown			FL resident	05/12/20
6,611	Broward	57	Male	No		No	FL resident	05/12/20
6,612	Broward	32	Female	No		Unknown	FL resident	05/12/20
6,613	Broward	33	Male	Unknown		Unknown	FL resident	05/12/20
6,614	Broward	67	Female	No		No	FL resident	05/12/20
6,615	Broward	56	Male	No		Yes	FL resident	05/12/20
6,616	Broward	22	Male	Unknown			FL resident	05/12/20
6,617	Broward	21	Male	Unknown			FL resident	05/12/20
6,618	Broward	42	Male	Unknown			FL resident	05/12/20
6,619	Broward	22	Male	No		Unknown	FL resident	05/12/20
6,620	Broward	60	Female	No		Yes	FL resident	05/12/20
6,621	Broward	33	Female	Unknown			FL resident	05/12/20
6,622	Broward	76	Male	No		Unknown	FL resident	05/12/20
6,623	Broward	89	Female	No		Yes	FL resident	05/12/20
6,624	Broward	48	Female	Unknown		Yes	FL resident	05/12/20
6,625	Broward	26	Male	No		Yes	FL resident	05/12/20
6,626	Broward	53	Male	No		Unknown	FL resident	05/12/20
6,627	Broward	81	Female	No		Unknown	FL resident	05/12/20
6,628	Broward	1	Female	No		Yes	FL resident	05/12/20
6,629	Broward	0	Male	Unknown			FL resident	05/12/20
6,630	Broward	25	Male	No		No	FL resident	05/12/20
6,631	Broward	53	Male	No		Yes	FL resident	05/12/20
6,632	Broward	21	Female	Unknown		Unknown	FL resident	05/12/20
6,633	Broward	32	Female	Unknown		Yes	FL resident	05/12/20
6,634	Broward	39	Male	No		No	FL resident	05/12/20
6,635	Broward	35	Female	No		Yes	FL resident	05/12/20
6,636	Broward	46	Female	No		Yes	FL resident	05/12/20
6,637	Broward	58	Male	No		Yes	FL resident	05/12/20
6,638	Broward	59	Female	No		Yes	FL resident	05/12/20
6,639	Broward	32	Male	No		Unknown	FL resident	05/12/20
6,640	Broward	56	Female	No		Yes	FL resident	05/12/20
6,641	Broward	19	Female	No		Yes	FL resident	05/12/20
6,642	Broward	54	Female	Unknown			FL resident	05/12/20
6,643	Broward	53	Female	Unknown		Yes	FL resident	05/12/20
6,644	Broward	51	Male	No		No	FL resident	05/12/20
6,645	Broward	51	Female	Unknown			FL resident	05/12/20
6,646	Broward	37	Female	Unknown			FL resident	05/12/20
6,647	Broward	84	Female	Unknown			FL resident	05/12/20
6,648	Broward	90	Male	No		Unknown	FL resident	05/12/20
6,649	Broward	22	Male	Unknown			FL resident	05/12/20
6,650	Broward	26	Male	Unknown			FL resident	05/12/20
6,651	Broward	90	Male	Unknown			FL resident	05/12/20
6,652	Broward	21	Male	Unknown			FL resident	05/12/20
6,653	Broward	73	Female	Unknown			FL resident	05/12/20
6,654	Broward	62	Male	Unknown			FL resident	05/12/20
6,655	Broward	26	Female	Yes	NY	Unknown	FL resident	05/12/20
6,656	Broward	43	Female	No		Yes	FL resident	05/12/20
6,657	Broward	46	Female	No		Unknown	FL resident	05/12/20
6,658	Broward	92	Male	No		Yes	FL resident	05/12/20
6,659	Broward	88	Female	No		Yes	FL resident	05/12/20
6,660	Broward	23	Male	Unknown			FL resident	05/12/20
6,661	Broward	32	Male	Unknown			FL resident	05/12/20
6,662	Broward	65	Male	Unknown			FL resident	05/12/20
6,663	Broward	59	Female	Unknown			FL resident	05/12/20
6,664	Broward	47	Male	Unknown			FL resident	05/12/20
6,665	Broward	11	Male	Unknown			FL resident	05/12/20
6,666	Broward	86	Female	No		Unknown	FL resident	05/13/20
6,667	Broward	33	Female	Unknown			FL resident	05/13/20
6,668	Broward	85	Female	Unknown			FL resident	05/13/20
6,669	Broward	48	Male	Unknown			FL resident	05/13/20
6,670	Broward	60	Female	Unknown			FL resident	05/13/20

Coronavirus: line list of cases

Data verified as of May 13, 2020 at 10 AM

Data in this report are provisional and subject to change.

Case	County	Age	Gender	Travel related	Travel detail	Contact with a confirmed case	Jurisdiction	Date case counted
6,671	Broward	13	Male	Unknown			FL resident	05/13/20
6,672	Broward	20	Male	Unknown			FL resident	05/13/20
6,673	Broward	20	Female	Yes	IRELAND	Yes	Non-FL resident	03/13/20
6,674	Broward	19	Female	Yes	IRELAND	Yes	Non-FL resident	03/14/20
6,675	Broward	41	Male	Yes	SPAIN	Unknown	Non-FL resident	03/14/20
6,676	Broward	48	Male	Yes	GA	No	Non-FL resident	03/14/20
6,677	Broward	48	Female	Yes	FRANCE; IL; NY; TX	Unknown	Non-FL resident	03/15/20
6,678	Broward	33	Male	Yes	NY	Unknown	Non-FL resident	03/19/20
6,679	Broward	20	Female	Yes	IRELAND	Yes	Non-FL resident	03/20/20
6,680	Broward	47	Male	Yes	FL; MA	No	Non-FL resident	03/22/20
6,681	Broward	56	Female	Yes	NY	Yes	Non-FL resident	03/22/20
6,682	Broward	70	Male	Yes	BRAZIL	No	Non-FL resident	03/22/20
6,683	Broward	94	Male	No		Yes	Non-FL resident	03/23/20
6,684	Broward	36	Male	Yes	NY	Yes	Non-FL resident	03/23/20
6,685	Broward	18	Male	Yes	CARIBBEAN	Yes	Non-FL resident	03/23/20
6,686	Broward	46	Female	Yes	ECUADOR; NY	Yes	Non-FL resident	03/24/20
6,687	Broward	43	Male	Unknown		Unknown	Non-FL resident	03/24/20
6,688	Broward	28	Female	Yes	CA	Unknown	Non-FL resident	03/25/20
6,689	Broward	28	Female	Yes	FL; NJ; NY	Unknown	Non-FL resident	03/25/20
6,690	Broward	42	Male	Yes	LA; NY	Unknown	Non-FL resident	03/25/20
6,691	Broward	37	Male	Yes	NY	Unknown	Non-FL resident	03/25/20
6,692	Broward	39	Male	Yes	NY	No	Non-FL resident	03/27/20
6,693	Broward	57	Female	Unknown		Unknown	Non-FL resident	03/28/20
6,694	Broward	36	Male	No		No	Non-FL resident	03/28/20
6,695	Broward	45	Male	Yes	FL; NY	Unknown	Non-FL resident	03/28/20
6,696	Broward	53	Male	Yes	FL; UNITED KINGDOM	Unknown	Non-FL resident	03/29/20
6,697	Broward	56	Male	No		Unknown	Non-FL resident	03/29/20
6,698	Broward	78	Female	Unknown		No	Non-FL resident	03/29/20
6,699	Broward	25	Male	Yes	NY	No	Non-FL resident	03/29/20
6,700	Broward	35	Female	Yes	NY	Unknown	Non-FL resident	03/29/20
6,701	Broward	62	Female	Yes	UNITED KINGDOM	Unknown	Non-FL resident	03/29/20
6,702	Broward	77	Female	Yes	NY	Yes	Non-FL resident	03/29/20
6,703	Broward	46	Female	Yes	NY	Unknown	Non-FL resident	03/30/20
6,704	Broward	37	Male	Yes	FL; NY	Yes	Non-FL resident	03/30/20
6,705	Broward	32	Female	Unknown		Unknown	Non-FL resident	03/30/20
6,706	Broward	75	Male	Yes	NY	Unknown	Non-FL resident	03/30/20
6,707	Broward	56	Male	Yes	VENEZUELA	No	Non-FL resident	03/30/20
6,708	Broward	25	Male	Yes	MEXICO	Unknown	Non-FL resident	03/30/20
6,709	Broward	69	Male	Yes	MD	No	Non-FL resident	03/30/20
6,710	Broward	62	Male	Yes	NJ	Unknown	Non-FL resident	03/30/20
6,711	Broward	25	Male	Yes	NY	Yes	Non-FL resident	03/31/20
6,712	Broward	43	Male	Yes	NY	Unknown	Non-FL resident	03/31/20
6,713	Broward	71	Male	Yes	FL; NJ	No	Non-FL resident	03/31/20
6,714	Broward	25	Male	No		Unknown	Non-FL resident	03/31/20
6,715	Broward	60	Female	Unknown		Unknown	Non-FL resident	04/01/20
6,716	Broward	56	Female	Unknown		Unknown	Non-FL resident	04/01/20
6,717	Broward	71	Female	No		Yes	Non-FL resident	04/01/20
6,718	Broward	24	Male	Yes	NJ; NY	Unknown	Non-FL resident	04/02/20
6,719	Broward	81	Female	Yes	FL; NY	No	Non-FL resident	04/03/20
6,720	Broward	67	Male	Unknown		No	Non-FL resident	04/04/20
6,721	Broward	76	Female	Yes	NY	Yes	Non-FL resident	04/04/20
6,722	Broward	76	Male	Yes	NY	Yes	Non-FL resident	04/04/20
6,723	Broward	71	Female	No		No	Non-FL resident	04/04/20
6,724	Broward	27	Male	Unknown		Unknown	Non-FL resident	04/04/20
6,725	Broward	41	Male	Unknown		Unknown	Non-FL resident	04/04/20
6,726	Broward	67	Male	Yes	CHILE; FALKLAND ISLANDS	Unknown	Non-FL resident	04/04/20
6,727	Broward	75	Male	Unknown		Unknown	Non-FL resident	04/04/20
6,728	Broward	72	Male	Unknown		Unknown	Non-FL resident	04/04/20
6,729	Broward	79	Male	Unknown		Unknown	Non-FL resident	04/04/20
6,730	Broward	72	Female	Yes	FL; NJ	Unknown	Non-FL resident	04/05/20
6,731	Broward	29	Male	Yes	FL; NY	Unknown	Non-FL resident	04/05/20
6,732	Broward	59	Male	Unknown		Unknown	Non-FL resident	04/05/20

Coronavirus: line list of cases

Data verified as of May 13, 2020 at 10 AM

Data in this report are provisional and subject to change.

Case	County	Age	Gender	Travel related	Travel detail	Contact with a confirmed case	Jurisdiction	Date case counted
6,733	Broward	35	Female	Unknown		Yes	Non-FL resident	04/05/20
6,734	Broward	64	Female	Unknown		Unknown	Non-FL resident	04/06/20
6,735	Broward	42	Male	Yes	NY	Yes	Non-FL resident	04/06/20
6,736	Broward	81	Male	Unknown		Unknown	Non-FL resident	04/06/20
6,737	Broward	76	Female	Unknown		Unknown	Non-FL resident	04/06/20
6,738	Broward	61	Female	Yes	SOUTH AMERICA	Unknown	Non-FL resident	04/06/20
6,739	Broward	80	Female	Unknown		Unknown	Non-FL resident	04/06/20
6,740	Broward	62	Female	Unknown		Unknown	Non-FL resident	04/06/20
6,741	Broward	39	Female	No		Unknown	Non-FL resident	04/07/20
6,742	Broward	71	Male	Unknown		Unknown	Non-FL resident	04/07/20
6,743	Broward	76	Female	No		Unknown	Non-FL resident	04/07/20
6,744	Broward	26	Male	Unknown			Non-FL resident	04/08/20
6,745	Broward	67	Female	No		Yes	Non-FL resident	04/08/20
6,746	Broward	38	Female	Yes	NY	Unknown	Non-FL resident	04/08/20
6,747	Broward	50	Male	Unknown		Yes	Non-FL resident	04/09/20
6,748	Broward	22	Female	Unknown		Unknown	Non-FL resident	04/09/20
6,749	Broward	37	Male	Yes	NY	Unknown	Non-FL resident	04/09/20
6,750	Broward	97	Female	No		No	Non-FL resident	04/09/20
6,751	Broward	53	Male	Yes	SOUTH AMERICA	Unknown	Non-FL resident	04/10/20
6,752	Broward	44	Male	Unknown		Unknown	Non-FL resident	04/10/20
6,753	Broward	62	Male	Unknown		Unknown	Non-FL resident	04/10/20
6,754	Broward	43	Male	Unknown		Unknown	Non-FL resident	04/10/20
6,755	Broward	70	Male	Yes	SOUTH AMERICA	Yes	Non-FL resident	04/11/20
6,756	Broward	75	Male	Unknown		Unknown	Non-FL resident	04/11/20
6,757	Broward	73	Male	Unknown		Unknown	Non-FL resident	04/11/20
6,758	Broward	87	Female	Unknown		Unknown	Non-FL resident	04/11/20
6,759	Broward	81	Male	Unknown		Unknown	Non-FL resident	04/11/20
6,760	Broward	69	Male	Unknown		Unknown	Non-FL resident	04/11/20
6,761	Broward	63	Male	Unknown		No	Non-FL resident	04/11/20
6,762	Broward	58	Female	Unknown		Unknown	Non-FL resident	04/11/20
6,763	Broward	63	Male	Unknown		Unknown	Non-FL resident	04/11/20
6,764	Broward	66	Male	Unknown		Unknown	Non-FL resident	04/11/20
6,765	Broward	82	Male	Unknown		Unknown	Non-FL resident	04/11/20
6,766	Broward	97	Male	Unknown		Unknown	Non-FL resident	04/11/20
6,767	Broward	80	Female	Unknown		Unknown	Non-FL resident	04/11/20
6,768	Broward	88	Female	Unknown		Unknown	Non-FL resident	04/11/20
6,769	Broward	62	Female	Unknown		Unknown	Non-FL resident	04/11/20
6,770	Broward	94	Female	Unknown		Unknown	Non-FL resident	04/11/20
6,771	Broward	60	Male	Unknown		Unknown	Non-FL resident	04/11/20
6,772	Broward	52	Male	Unknown			Non-FL resident	04/12/20
6,773	Broward	67	Female	Unknown		Unknown	Non-FL resident	04/12/20
6,774	Broward	26	Female	Unknown			Non-FL resident	04/12/20
6,775	Broward	38	Male	Yes	NY	Yes	Non-FL resident	04/13/20
6,776	Broward	65	Male	No		Unknown	Non-FL resident	04/13/20
6,777	Broward	30	Male	No		Yes	Non-FL resident	04/13/20
6,778	Broward	46	Male	No		Yes	Non-FL resident	04/13/20
6,779	Broward	42	Male	Unknown		Unknown	Non-FL resident	04/13/20
6,780	Broward	43	Male	Unknown		Unknown	Non-FL resident	04/13/20
6,781	Broward	67	Female	No		No	Non-FL resident	04/13/20
6,782	Broward	29	Male	Unknown		Unknown	Non-FL resident	04/13/20
6,783	Broward	76	Female	Unknown		Unknown	Non-FL resident	04/13/20
6,784	Broward	69	Male	Unknown			Non-FL resident	04/13/20
6,785	Broward	30	Female	Unknown			Non-FL resident	04/15/20
6,786	Broward	38	Female	Yes	NJ	Yes	Non-FL resident	04/15/20
6,787	Broward	66	Male	Yes	COLOMBIA; NY	Yes	Non-FL resident	04/16/20
6,788	Broward	51	Female	Yes	NY	Yes	Non-FL resident	04/17/20
6,789	Broward	53	Male	Unknown		Unknown	Non-FL resident	04/18/20
6,790	Broward	46	Male	Unknown			Non-FL resident	04/18/20
6,791	Broward	27	Female	Unknown			Non-FL resident	04/20/20
6,792	Broward	69	Male	Unknown		Unknown	Non-FL resident	04/21/20
6,793	Broward	38	Male	Unknown		Yes	Non-FL resident	04/22/20
6,794	Broward	47	Male	Yes	BAHAMAS	Yes	Non-FL resident	04/22/20

Coronavirus: line list of cases

Data verified as of May 13, 2020 at 10 AM

Data in this report are provisional and subject to change.

Case	County	Age	Gender	Travel related	Travel detail	Contact with a confirmed case	Jurisdiction	Date case counted
6,795	Broward	62	Male	Yes	CA; FL; NV; UNKNOWN	Unknown	Non-FL resident	04/22/20
6,796	Broward	41	Female	Unknown		Unknown	Non-FL resident	04/23/20
6,797	Broward	39	Male	Unknown		Yes	Non-FL resident	04/23/20
6,798	Broward	78	Male	Unknown		Unknown	Non-FL resident	04/25/20
6,799	Broward	66	Male	Unknown			Non-FL resident	04/26/20
6,800	Broward	90	Male	Unknown			Non-FL resident	04/27/20
6,801	Broward	16	Female	Yes	FL; NC	Yes	Non-FL resident	04/28/20
6,802	Broward	90	Male	Unknown		Unknown	Non-FL resident	04/30/20
6,803	Broward	91	Female	Unknown			Non-FL resident	04/30/20
6,804	Broward	59	Male	Yes	AL	Unknown	Non-FL resident	04/30/20
6,805	Broward	25	Female	Unknown			Non-FL resident	05/01/20
6,806	Broward	42	Male	Unknown		Unknown	Non-FL resident	05/02/20
6,807	Broward	43	Male	Unknown			Non-FL resident	05/02/20
6,808	Broward	73	Male	Unknown			Non-FL resident	05/02/20
6,809	Broward	70	Male	Yes	GA	Yes	Non-FL resident	05/03/20
6,810	Broward	59	Male	No		Yes	Non-FL resident	05/05/20
6,811	Broward	59	Male	No		Yes	Non-FL resident	05/06/20
6,812	Broward	25	Female	Yes	NY	Unknown	Non-FL resident	05/06/20
6,813	Broward	60	Male	Unknown			Non-FL resident	05/07/20
6,814	Broward	54	Male	Unknown		Yes	Non-FL resident	05/08/20
6,815	Broward	32	Male	Unknown		Yes	Non-FL resident	05/08/20
6,816	Broward	53	Male	Unknown		Yes	Non-FL resident	05/08/20
6,817	Broward	40	Female	Unknown		Unknown	Non-FL resident	05/09/20
6,818	Broward	29	Male	Unknown		Unknown	Non-FL resident	05/09/20
6,819	Broward	28	Male	Unknown			Non-FL resident	05/11/20
6,820	Calhoun	73	Female	Yes	AL; FL	No	FL resident	03/31/20
6,821	Calhoun	88	Male	No		Unknown	FL resident	04/02/20
6,822	Calhoun	26	Female	No		Yes	FL resident	04/03/20
6,823	Calhoun	20	Male	No		Yes	FL resident	04/08/20
6,824	Calhoun	47	Female	No		No	FL resident	04/09/20
6,825	Calhoun	58	Female	No		Unknown	FL resident	04/17/20
6,826	Calhoun	88	Female	No		Yes	FL resident	04/28/20
6,827	Calhoun	41	Female	No		Yes	FL resident	04/28/20
6,828	Calhoun	40	Female	No		Yes	FL resident	05/01/20
6,829	Calhoun	23	Female	No		Yes	FL resident	05/01/20
6,830	Calhoun	71	Male	No			FL resident	05/01/20
6,831	Calhoun	89	Female	No		Yes	FL resident	05/01/20
6,832	Calhoun	89	Female	Unknown		Yes	FL resident	05/01/20
6,833	Calhoun	29	Male	No		Unknown	FL resident	05/02/20
6,834	Calhoun	83	Female	Unknown		Yes	FL resident	05/02/20
6,835	Calhoun	92	Female	Unknown		Yes	FL resident	05/05/20
6,836	Calhoun	77	Female	Unknown		Yes	FL resident	05/05/20
6,837	Calhoun	63	Female	No		Yes	FL resident	05/05/20
6,838	Calhoun	84	Female	Unknown		Yes	FL resident	05/05/20
6,839	Calhoun	36	Female	Unknown		Yes	FL resident	05/06/20
6,840	Calhoun	65	Female	No		Yes	FL resident	05/06/20
6,841	Calhoun	81	Female	No		Yes	FL resident	05/06/20
6,842	Calhoun	99	Female	No		Yes	FL resident	05/06/20
6,843	Calhoun	83	Female	No		Yes	FL resident	05/06/20
6,844	Calhoun	27	Male	No		Yes	FL resident	05/08/20
6,845	Calhoun	23	Female	Unknown		Yes	FL resident	05/08/20
6,846	Calhoun	73	Female	Unknown			FL resident	05/08/20
6,847	Calhoun	71	Female	Unknown		Yes	FL resident	05/12/20
6,848	Calhoun	87	Female	Unknown			FL resident	05/12/20
6,849	Calhoun	84	Female	Unknown			FL resident	05/12/20
6,850	Calhoun	74	Female	Unknown			FL resident	05/12/20
6,851	Charlotte	54	Female	Yes	Egypt; Israel	Yes	FL resident	03/09/20
6,852	Charlotte	55	Male	No		Yes	FL resident	03/20/20
6,853	Charlotte	59	Male	No		No	FL resident	03/22/20
6,854	Charlotte	50	Male	Yes	NY	Yes	FL resident	03/26/20
6,855	Charlotte	52	Male	No		Yes	FL resident	03/27/20
6,856	Charlotte	49	Male	No		Yes	FL resident	03/27/20

Coronavirus: line list of cases

Data verified as of May 13, 2020 at 10 AM

Data in this report are provisional and subject to change.

Case	County	Age	Gender	Travel related	Travel detail	Contact with a confirmed case	Jurisdiction	Date case counted
6,857	Charlotte	71	Female	No		Yes	FL resident	03/27/20
6,858	Charlotte	76	Male	No		No	FL resident	03/27/20
6,859	Charlotte	65	Female	No		No	FL resident	03/28/20
6,860	Charlotte	43	Female	No		No	FL resident	03/28/20
6,861	Charlotte	61	Female	No		Yes	FL resident	03/28/20
6,862	Charlotte	69	Female	Yes	LA	Yes	FL resident	03/28/20
6,863	Charlotte	93	Female	No		Yes	FL resident	03/28/20
6,864	Charlotte	78	Female	Yes	IL	Yes	FL resident	03/28/20
6,865	Charlotte	73	Female	No			FL resident	03/28/20
6,866	Charlotte	77	Male	Unknown		Yes	FL resident	03/28/20
6,867	Charlotte	83	Female	No		Yes	FL resident	03/29/20
6,868	Charlotte	69	Male	No		Yes	FL resident	03/30/20
6,869	Charlotte	92	Male	No		Yes	FL resident	03/30/20
6,870	Charlotte	73	Female	Yes	NY	Yes	FL resident	03/30/20
6,871	Charlotte	73	Male	No		Yes	FL resident	03/30/20
6,872	Charlotte	28	Female	Yes	NY; SPAIN	No	FL resident	03/31/20
6,873	Charlotte	56	Female	No		No	FL resident	03/31/20
6,874	Charlotte	73	Female	Unknown			FL resident	03/31/20
6,875	Charlotte	70	Male	Unknown		No	FL resident	04/01/20
6,876	Charlotte	48	Female	No		No	FL resident	04/01/20
6,877	Charlotte	73	Male	Unknown		No	FL resident	04/01/20
6,878	Charlotte	28	Male	No		Yes	FL resident	04/01/20
6,879	Charlotte	24	Female	No		Yes	FL resident	04/01/20
6,880	Charlotte	47	Female	No		Yes	FL resident	04/01/20
6,881	Charlotte	47	Female	No		No	FL resident	04/01/20
6,882	Charlotte	83	Female	No		Unknown	FL resident	04/02/20
6,883	Charlotte	26	Female	Yes	NY	Yes	FL resident	04/02/20
6,884	Charlotte	71	Female	No		Yes	FL resident	04/02/20
6,885	Charlotte	86	Female	No		Yes	FL resident	04/02/20
6,886	Charlotte	94	Female	No		Yes	FL resident	04/02/20
6,887	Charlotte	53	Male	No		Yes	FL resident	04/02/20
6,888	Charlotte	80	Male	Unknown			FL resident	04/03/20
6,889	Charlotte	86	Male	No		No	FL resident	04/03/20
6,890	Charlotte	71	Female	No		No	FL resident	04/03/20
6,891	Charlotte	24	Female	No		No	FL resident	04/03/20
6,892	Charlotte	69	Male	No		No	FL resident	04/04/20
6,893	Charlotte	53	Female	Unknown		Yes	FL resident	04/04/20
6,894	Charlotte	62	Female	No		Yes	FL resident	04/04/20
6,895	Charlotte	64	Female	No		Yes	FL resident	04/04/20
6,896	Charlotte	55	Male	No		No	FL resident	04/05/20
6,897	Charlotte	29	Female	Yes	CA	Yes	FL resident	04/05/20
6,898	Charlotte	77	Male	Yes	NY	Yes	FL resident	04/05/20
6,899	Charlotte	75	Female	No		No	FL resident	04/05/20
6,900	Charlotte	80	Female	No		Yes	FL resident	04/05/20
6,901	Charlotte	68	Male	No		Yes	FL resident	04/05/20
6,902	Charlotte	85	Male	No		Yes	FL resident	04/05/20
6,903	Charlotte	49	Female	No		Yes	FL resident	04/05/20
6,904	Charlotte	46	Female	No		No	FL resident	04/06/20
6,905	Charlotte	67	Female	No		Yes	FL resident	04/06/20
6,906	Charlotte	50	Male	No		No	FL resident	04/06/20
6,907	Charlotte	78	Female	No		Yes	FL resident	04/06/20
6,908	Charlotte	73	Female	No		Yes	FL resident	04/06/20
6,909	Charlotte	90	Male	No		Yes	FL resident	04/06/20
6,910	Charlotte	61	Male	No		Yes	FL resident	04/06/20
6,911	Charlotte	38	Female	No		No	FL resident	04/06/20
6,912	Charlotte	84	Male	No		Yes	FL resident	04/07/20
6,913	Charlotte	69	Male	No		No	FL resident	04/07/20
6,914	Charlotte	68	Female	Yes	ISRAEL	No	FL resident	04/07/20
6,915	Charlotte	28	Male	No		No	FL resident	04/07/20
6,916	Charlotte	67	Male	No		Yes	FL resident	04/07/20
6,917	Charlotte	81	Female	No		Yes	FL resident	04/07/20
6,918	Charlotte	66	Female	No		No	FL resident	04/07/20

Coronavirus: line list of cases

Data verified as of May 13, 2020 at 10 AM

Data in this report are provisional and subject to change.

Case	County	Age	Gender	Travel related	Travel detail	Contact with a confirmed case	Jurisdiction	Date case counted
6,919	Charlotte	90	Female	No		Yes	FL resident	04/07/20
6,920	Charlotte	67	Female	No		Yes	FL resident	04/07/20
6,921	Charlotte	65	Male	No		Yes	FL resident	04/07/20
6,922	Charlotte	88	Male	No		Yes	FL resident	04/07/20
6,923	Charlotte	80	Female	No		Yes	FL resident	04/07/20
6,924	Charlotte	27	Male	No		Yes	FL resident	04/07/20
6,925	Charlotte	79	Female	Unknown		Unknown	FL resident	04/07/20
6,926	Charlotte	54	Female	No		No	FL resident	04/08/20
6,927	Charlotte	53	Female	No		No	FL resident	04/08/20
6,928	Charlotte	61	Male	No		No	FL resident	04/08/20
6,929	Charlotte	93	Female	No		No	FL resident	04/08/20
6,930	Charlotte	38	Female	No		No	FL resident	04/09/20
6,931	Charlotte	60	Female	No		No	FL resident	04/09/20
6,932	Charlotte	70	Female	No		No	FL resident	04/09/20
6,933	Charlotte	48	Female	No		No	FL resident	04/09/20
6,934	Charlotte	59	Male	No		Yes	FL resident	04/09/20
6,935	Charlotte	57	Male	No		No	FL resident	04/10/20
6,936	Charlotte	88	Male	No		Yes	FL resident	04/10/20
6,937	Charlotte	63	Female	No		No	FL resident	04/10/20
6,938	Charlotte	84	Female	No		No	FL resident	04/10/20
6,939	Charlotte	85	Female	No		No	FL resident	04/10/20
6,940	Charlotte	84	Male	No		No	FL resident	04/10/20
6,941	Charlotte	88	Female	No		No	FL resident	04/10/20
6,942	Charlotte	92	Male	No		No	FL resident	04/10/20
6,943	Charlotte	94	Female	No		No	FL resident	04/10/20
6,944	Charlotte	91	Female	No		No	FL resident	04/10/20
6,945	Charlotte	81	Female	No		No	FL resident	04/10/20
6,946	Charlotte	55	Female	No		No	FL resident	04/10/20
6,947	Charlotte	22	Male	No		Yes	FL resident	04/10/20
6,948	Charlotte	96	Female	No		No	FL resident	04/10/20
6,949	Charlotte	90	Male	No		No	FL resident	04/10/20
6,950	Charlotte	79	Female	No		No	FL resident	04/10/20
6,951	Charlotte	64	Male	No		No	FL resident	04/10/20
6,952	Charlotte	71	Male	Unknown		No	FL resident	04/10/20
6,953	Charlotte	61	Male	No		Yes	FL resident	04/10/20
6,954	Charlotte	29	Male	No		No	FL resident	04/10/20
6,955	Charlotte	55	Female	No		No	FL resident	04/10/20
6,956	Charlotte	67	Male	No		Yes	FL resident	04/11/20
6,957	Charlotte	90	Male	No		No	FL resident	04/11/20
6,958	Charlotte	68	Male	No		Yes	FL resident	04/11/20
6,959	Charlotte	33	Female	No		Yes	FL resident	04/11/20
6,960	Charlotte	71	Female	Unknown			FL resident	04/11/20
6,961	Charlotte	64	Female	No		Yes	FL resident	04/12/20
6,962	Charlotte	88	Female	Unknown		No	FL resident	04/12/20
6,963	Charlotte	61	Female	No		Yes	FL resident	04/13/20
6,964	Charlotte	68	Male	No		Yes	FL resident	04/13/20
6,965	Charlotte	64	Female	No		Yes	FL resident	04/13/20
6,966	Charlotte	42	Male	No		No	FL resident	04/13/20
6,967	Charlotte	61	Male	Yes	EUROPE	No	FL resident	04/13/20
6,968	Charlotte	82	Male	No		Yes	FL resident	04/13/20
6,969	Charlotte	69	Female	No		No	FL resident	04/14/20
6,970	Charlotte	62	Female	No		No	FL resident	04/14/20
6,971	Charlotte	54	Female	Unknown			FL resident	04/14/20
6,972	Charlotte	60	Female	No		No	FL resident	04/15/20
6,973	Charlotte	64	Female	No		Yes	FL resident	04/16/20
6,974	Charlotte	48	Female	No		Yes	FL resident	04/16/20
6,975	Charlotte	80	Male	No		No	FL resident	04/16/20
6,976	Charlotte	30	Male	No		No	FL resident	04/17/20
6,977	Charlotte	29	Male	No			FL resident	04/17/20
6,978	Charlotte	86	Female	No		No	FL resident	04/17/20
6,979	Charlotte	70	Male	No		No	FL resident	04/17/20
6,980	Charlotte	77	Female	No		Yes	FL resident	04/17/20

Coronavirus: line list of cases

Data verified as of May 13, 2020 at 10 AM

Data in this report are provisional and subject to change.

Case	County	Age	Gender	Travel related	Travel detail	Contact with a confirmed case	Jurisdiction	Date case counted
6,981	Charlotte	42	Female	No		Yes	FL resident	04/17/20
6,982	Charlotte	84	Female	No		Yes	FL resident	04/17/20
6,983	Charlotte	15	Female	No		No	FL resident	04/18/20
6,984	Charlotte	30	Female	No		Yes	FL resident	04/18/20
6,985	Charlotte	62	Male	No		Yes	FL resident	04/18/20
6,986	Charlotte	26	Female	No		No	FL resident	04/19/20
6,987	Charlotte	32	Male	Unknown			FL resident	04/20/20
6,988	Charlotte	85	Female	No		Yes	FL resident	04/20/20
6,989	Charlotte	69	Female	Unknown			FL resident	04/20/20
6,990	Charlotte	88	Male	No		Yes	FL resident	04/21/20
6,991	Charlotte	60	Female	No		Yes	FL resident	04/22/20
6,992	Charlotte	78	Male	No		No	FL resident	04/22/20
6,993	Charlotte	72	Female	Unknown			FL resident	04/22/20
6,994	Charlotte	70	Male	No		No	FL resident	04/22/20
6,995	Charlotte	64	Male	No		No	FL resident	04/22/20
6,996	Charlotte	61	Male	No		Yes	FL resident	04/22/20
6,997	Charlotte	78	Female	No		Yes	FL resident	04/22/20
6,998	Charlotte	91	Female	No		Yes	FL resident	04/22/20
6,999	Charlotte	63	Male	No		Yes	FL resident	04/22/20
7,000	Charlotte	92	Female	No		Yes	FL resident	04/22/20
7,001	Charlotte	81	Female	Unknown		Yes	FL resident	04/22/20
7,002	Charlotte	86	Female	No		Yes	FL resident	04/22/20
7,003	Charlotte	77	Male	No		Yes	FL resident	04/22/20
7,004	Charlotte	98	Female	No		Yes	FL resident	04/22/20
7,005	Charlotte	98	Female	No		Yes	FL resident	04/22/20
7,006	Charlotte	89	Female	No		Yes	FL resident	04/22/20
7,007	Charlotte	92	Female	No		Yes	FL resident	04/22/20
7,008	Charlotte	82	Female	No		Yes	FL resident	04/22/20
7,009	Charlotte	81	Female	No		Yes	FL resident	04/23/20
7,010	Charlotte	89	Female	No		Yes	FL resident	04/23/20
7,011	Charlotte	98	Female	No		Yes	FL resident	04/23/20
7,012	Charlotte	73	Female	Unknown		Yes	FL resident	04/23/20
7,013	Charlotte	79	Female	No		No	FL resident	04/23/20
7,014	Charlotte	73	Female	No		Yes	FL resident	04/23/20
7,015	Charlotte	36	Male	No		Yes	FL resident	04/23/20
7,016	Charlotte	75	Male	No		Yes	FL resident	04/23/20
7,017	Charlotte	86	Female	Unknown			FL resident	04/23/20
7,018	Charlotte	84	Male	Unknown		Yes	FL resident	04/23/20
7,019	Charlotte	51	Male	No		No	FL resident	04/23/20
7,020	Charlotte	71	Male	No		Yes	FL resident	04/23/20
7,021	Charlotte	85	Male	No		Yes	FL resident	04/23/20
7,022	Charlotte	91	Female	No		Yes	FL resident	04/23/20
7,023	Charlotte	90	Female	No		Yes	FL resident	04/23/20
7,024	Charlotte	99	Female	No		Yes	FL resident	04/23/20
7,025	Charlotte	96	Female	No		Yes	FL resident	04/23/20
7,026	Charlotte	58	Female	No		Yes	FL resident	04/23/20
7,027	Charlotte	67	Female	No		Yes	FL resident	04/23/20
7,028	Charlotte	91	Male	No		Yes	FL resident	04/23/20
7,029	Charlotte	61	Male	No		Yes	FL resident	04/23/20
7,030	Charlotte	83	Female	No		No	FL resident	04/23/20
7,031	Charlotte	58	Male	No			FL resident	04/23/20
7,032	Charlotte	83	Female	No		Yes	FL resident	04/23/20
7,033	Charlotte	74	Female	No		Yes	FL resident	04/23/20
7,034	Charlotte	67	Male	No		No	FL resident	04/23/20
7,035	Charlotte	93	Female	No		Yes	FL resident	04/23/20
7,036	Charlotte	80	Male	No			FL resident	04/23/20
7,037	Charlotte	71	Male	No		Yes	FL resident	04/23/20
7,038	Charlotte	68	Female	No		No	FL resident	04/23/20
7,039	Charlotte	81	Female	No		No	FL resident	04/23/20
7,040	Charlotte	33	Male	No		No	FL resident	04/23/20
7,041	Charlotte	100	Female	No		Yes	FL resident	04/23/20
7,042	Charlotte	86	Male	No		Yes	FL resident	04/23/20

Coronavirus: line list of cases

Data verified as of May 13, 2020 at 10 AM

Data in this report are provisional and subject to change.

Case	County	Age	Gender	Travel related	Travel detail	Contact with a confirmed case	Jurisdiction	Date case counted
7,043	Charlotte	24	Male	Unknown			FL resident	04/23/20
7,044	Charlotte	14	Female	No		Yes	FL resident	04/23/20
7,045	Charlotte	75	Female	Unknown			FL resident	04/24/20
7,046	Charlotte	3	Female	No		No	FL resident	04/25/20
7,047	Charlotte	55	Female	No		Yes	FL resident	04/25/20
7,048	Charlotte	83	Male	No		Yes	FL resident	04/27/20
7,049	Charlotte	34	Female	No		Yes	FL resident	04/27/20
7,050	Charlotte	43	Female	No		Yes	FL resident	04/27/20
7,051	Charlotte	58	Female	No			FL resident	04/27/20
7,052	Charlotte	61	Female	No		Yes	FL resident	04/27/20
7,053	Charlotte	53	Male	No		Yes	FL resident	04/27/20
7,054	Charlotte	58	Female	No		Yes	FL resident	04/28/20
7,055	Charlotte	56	Female	No		Yes	FL resident	04/28/20
7,056	Charlotte	62	Female	No		Yes	FL resident	04/28/20
7,057	Charlotte	49	Female	No		No	FL resident	04/28/20
7,058	Charlotte	53	Female	Unknown			FL resident	04/28/20
7,059	Charlotte	86	Male	No		No	FL resident	04/28/20
7,060	Charlotte	91	Female	No		Yes	FL resident	04/28/20
7,061	Charlotte	88	Female	No		Yes	FL resident	04/28/20
7,062	Charlotte	34	Female	No		No	FL resident	04/28/20
7,063	Charlotte	53	Female	No		Yes	FL resident	04/28/20
7,064	Charlotte	46	Male	No		Yes	FL resident	04/28/20
7,065	Charlotte	44	Female	No		No	FL resident	04/29/20
7,066	Charlotte	66	Female	No		Yes	FL resident	04/29/20
7,067	Charlotte	24	Female	No		Yes	FL resident	04/29/20
7,068	Charlotte	28	Female	No		Yes	FL resident	04/29/20
7,069	Charlotte	83	Male	No		Yes	FL resident	04/29/20
7,070	Charlotte	74	Male	No		Yes	FL resident	04/29/20
7,071	Charlotte	85	Male	No		Yes	FL resident	04/29/20
7,072	Charlotte	88	Female	No		Yes	FL resident	04/29/20
7,073	Charlotte	60	Male	No		Yes	FL resident	04/29/20
7,074	Charlotte	91	Female	No		Yes	FL resident	04/29/20
7,075	Charlotte	90	Female	No		Yes	FL resident	04/29/20
7,076	Charlotte	61	Male	No		Yes	FL resident	04/29/20
7,077	Charlotte	80	Female	No		Yes	FL resident	04/29/20
7,078	Charlotte	72	Male	Unknown			FL resident	04/30/20
7,079	Charlotte	58	Female	No		No	FL resident	04/30/20
7,080	Charlotte	26	Female	No		Yes	FL resident	04/30/20
7,081	Charlotte	72	Male	No		No	FL resident	04/30/20
7,082	Charlotte	62	Female	No		Unknown	FL resident	04/30/20
7,083	Charlotte	27	Female	No		No	FL resident	04/30/20
7,084	Charlotte	49	Female	No		Yes	FL resident	04/30/20
7,085	Charlotte	24	Female	No		Yes	FL resident	04/30/20
7,086	Charlotte	34	Female	Unknown			FL resident	04/30/20
7,087	Charlotte	62	Female	No		Yes	FL resident	04/30/20
7,088	Charlotte	73	Female	No		Yes	FL resident	04/30/20
7,089	Charlotte	55	Female	Unknown			FL resident	05/02/20
7,090	Charlotte	76	Male	No		Yes	FL resident	05/02/20
7,091	Charlotte	91	Female	No		Yes	FL resident	05/02/20
7,092	Charlotte	62	Female	No		Yes	FL resident	05/02/20
7,093	Charlotte	75	Male	No		Yes	FL resident	05/02/20
7,094	Charlotte	72	Female	No		No	FL resident	05/02/20
7,095	Charlotte	42	Female	No		Yes	FL resident	05/03/20
7,096	Charlotte	60	Female	No		Yes	FL resident	05/03/20
7,097	Charlotte	98	Female	Unknown			FL resident	05/03/20
7,098	Charlotte	93	Female	No		Yes	FL resident	05/03/20
7,099	Charlotte	36	Female	No		Yes	FL resident	05/03/20
7,100	Charlotte	78	Male	Unknown			FL resident	05/03/20
7,101	Charlotte	78	Female	Unknown		Yes	FL resident	05/03/20
7,102	Charlotte	85	Female	No		Yes	FL resident	05/04/20
7,103	Charlotte	26	Female	No		Yes	FL resident	05/04/20
7,104	Charlotte	75	Female	No		Unknown	FL resident	05/04/20

Coronavirus: line list of cases

Data verified as of May 13, 2020 at 10 AM

Data in this report are provisional and subject to change.

Case	County	Age	Gender	Travel related	Travel detail	Contact with a confirmed case	Jurisdiction	Date case counted
7,105	Charlotte	27	Female	No		Yes	FL resident	05/04/20
7,106	Charlotte	72	Male	No		Yes	FL resident	05/04/20
7,107	Charlotte	46	Female	No		Yes	FL resident	05/04/20
7,108	Charlotte	46	Female	No		Yes	FL resident	05/04/20
7,109	Charlotte	58	Female	No		Yes	FL resident	05/04/20
7,110	Charlotte	56	Male	Unknown		Yes	FL resident	05/04/20
7,111	Charlotte	33	Female	No		Yes	FL resident	05/04/20
7,112	Charlotte	62	Female	Unknown			FL resident	05/04/20
7,113	Charlotte	77	Female	No			FL resident	05/04/20
7,114	Charlotte	77	Male	No			FL resident	05/04/20
7,115	Charlotte	35	Female	No		Yes	FL resident	05/04/20
7,116	Charlotte	91	Female	No		Yes	FL resident	05/04/20
7,117	Charlotte	100	Female	No		Yes	FL resident	05/04/20
7,118	Charlotte	55	Female	No		Yes	FL resident	05/05/20
7,119	Charlotte	61	Female	No		Yes	FL resident	05/05/20
7,120	Charlotte	48	Male	No		Yes	FL resident	05/05/20
7,121	Charlotte	22	Female	No		Yes	FL resident	05/05/20
7,122	Charlotte	85	Female	No		Yes	FL resident	05/05/20
7,123	Charlotte	85	Female	No		Yes	FL resident	05/05/20
7,124	Charlotte	93	Female	No		Yes	FL resident	05/05/20
7,125	Charlotte	85	Male	No		Yes	FL resident	05/05/20
7,126	Charlotte	94	Female	No		Yes	FL resident	05/05/20
7,127	Charlotte	96	Female	No		Yes	FL resident	05/05/20
7,128	Charlotte	80	Male	No		Yes	FL resident	05/05/20
7,129	Charlotte	69	Female	No		Yes	FL resident	05/05/20
7,130	Charlotte	86	Female	No		Yes	FL resident	05/05/20
7,131	Charlotte	77	Male	No		Yes	FL resident	05/05/20
7,132	Charlotte	93	Female	No		Yes	FL resident	05/05/20
7,133	Charlotte	74	Male	No		Yes	FL resident	05/05/20
7,134	Charlotte	94	Female	No		Yes	FL resident	05/05/20
7,135	Charlotte	86	Male	No		Yes	FL resident	05/05/20
7,136	Charlotte	83	Male	No		Yes	FL resident	05/05/20
7,137	Charlotte	30	Female	No		Yes	FL resident	05/05/20
7,138	Charlotte	43	Female	No		Yes	FL resident	05/05/20
7,139	Charlotte	89	Female	No		Yes	FL resident	05/05/20
7,140	Charlotte	90	Male	No		Yes	FL resident	05/05/20
7,141	Charlotte	27	Female	No		No	FL resident	05/05/20
7,142	Charlotte	101	Female	No		Yes	FL resident	05/05/20
7,143	Charlotte	89	Female	No		Yes	FL resident	05/05/20
7,144	Charlotte	78	Female	Unknown			FL resident	05/05/20
7,145	Charlotte	90	Female	No		Yes	FL resident	05/06/20
7,146	Charlotte	63	Female	No		Yes	FL resident	05/06/20
7,147	Charlotte	37	Male	No		Yes	FL resident	05/06/20
7,148	Charlotte	58	Female	No		Yes	FL resident	05/06/20
7,149	Charlotte	86	Female	No		Yes	FL resident	05/06/20
7,150	Charlotte	88	Female	No		No	FL resident	05/06/20
7,151	Charlotte	72	Male	No		Yes	FL resident	05/06/20
7,152	Charlotte	72	Female	No		Yes	FL resident	05/06/20
7,153	Charlotte	17	Female	No		Yes	FL resident	05/07/20
7,154	Charlotte	7	Male	No		Yes	FL resident	05/07/20
7,155	Charlotte	77	Male	No		Yes	FL resident	05/07/20
7,156	Charlotte	87	Female	No		Yes	FL resident	05/07/20
7,157	Charlotte	62	Female	No		Yes	FL resident	05/07/20
7,158	Charlotte	64	Female	No		Yes	FL resident	05/07/20
7,159	Charlotte	48	Female	No		Yes	FL resident	05/08/20
7,160	Charlotte	81	Male	No		No	FL resident	05/08/20
7,161	Charlotte	62	Male	No		Yes	FL resident	05/08/20
7,162	Charlotte	99	Male	No		Yes	FL resident	05/08/20
7,163	Charlotte	64	Female	No		Yes	FL resident	05/08/20
7,164	Charlotte	53	Female	No		Yes	FL resident	05/09/20
7,165	Charlotte	51	Female	No		Yes	FL resident	05/09/20
7,166	Charlotte	22	Male	No		No	FL resident	05/09/20

Coronavirus: line list of cases

Data verified as of May 13, 2020 at 10 AM

Data in this report are provisional and subject to change.

Case	County	Age	Gender	Travel related	Travel detail	Contact with a confirmed case	Jurisdiction	Date case counted
7,167	Charlotte	77	Male	Unknown			FL resident	05/09/20
7,168	Charlotte	56	Male	No		Yes	FL resident	05/09/20
7,169	Charlotte	71	Female	Yes	FL; OH	Yes	FL resident	05/09/20
7,170	Charlotte	32	Male	Unknown			FL resident	05/09/20
7,171	Charlotte	59	Female	Unknown			FL resident	05/09/20
7,172	Charlotte	30	Female	No		Yes	FL resident	05/09/20
7,173	Charlotte	37	Male	No		No	FL resident	05/09/20
7,174	Charlotte	68	Female	No		No	FL resident	05/09/20
7,175	Charlotte	61	Female	No		No	FL resident	05/09/20
7,176	Charlotte	62	Male	No		Yes	FL resident	05/09/20
7,177	Charlotte	49	Male	No		Yes	FL resident	05/09/20
7,178	Charlotte	83	Female	No		Yes	FL resident	05/10/20
7,179	Charlotte	43	Female	Unknown			FL resident	05/10/20
7,180	Charlotte	70	Female	Unknown			FL resident	05/10/20
7,181	Charlotte	59	Male	Unknown			FL resident	05/10/20
7,182	Charlotte	62	Female	Unknown			FL resident	05/10/20
7,183	Charlotte	86	Female	No		Yes	FL resident	05/10/20
7,184	Charlotte	62	Female	Unknown			FL resident	05/10/20
7,185	Charlotte	83	Female	Unknown			FL resident	05/11/20
7,186	Charlotte	94	Female	Unknown			FL resident	05/11/20
7,187	Charlotte	76	Female	No		Yes	FL resident	05/11/20
7,188	Charlotte	53	Male	No		Yes	FL resident	05/11/20
7,189	Charlotte	78	Male	Unknown			FL resident	05/11/20
7,190	Charlotte	92	Male	Unknown			FL resident	05/11/20
7,191	Charlotte	84	Female	No		Yes	FL resident	05/11/20
7,192	Charlotte	84	Female	No		Yes	FL resident	05/11/20
7,193	Charlotte	95	Female	Unknown			FL resident	05/11/20
7,194	Charlotte	40	Female	No		Yes	FL resident	05/11/20
7,195	Charlotte	28	Female	Unknown			FL resident	05/12/20
7,196	Charlotte	51	Male	No		Yes	FL resident	05/12/20
7,197	Charlotte	39	Female	No		Yes	FL resident	05/12/20
7,198	Charlotte	32	Male	No		No	FL resident	05/12/20
7,199	Charlotte	85	Male	Unknown			FL resident	05/12/20
7,200	Charlotte	73	Male	Yes	MA	Yes	Non-FL resident	04/06/20
7,201	Citrus	60	Female	Yes	FL; SWITZERLAND	Yes	FL resident	03/15/20
7,202	Citrus	64	Male	No		Yes	FL resident	03/17/20
7,203	Citrus	80	Male	Yes	DE	Yes	FL resident	03/18/20
7,204	Citrus	33	Female	No		No	FL resident	03/20/20
7,205	Citrus	58	Female	Yes	HONDURAS	Unknown	FL resident	03/20/20
7,206	Citrus	77	Female	No		Yes	FL resident	03/21/20
7,207	Citrus	63	Male	No		No	FL resident	03/21/20
7,208	Citrus	17	Female	Yes	CANADA	Yes	FL resident	03/21/20
7,209	Citrus	60	Female	No		Yes	FL resident	03/22/20
7,210	Citrus	41	Male	No		Yes	FL resident	03/26/20
7,211	Citrus	41	Female	No		Yes	FL resident	03/26/20
7,212	Citrus	48	Female	Yes	NY	Yes	FL resident	03/27/20
7,213	Citrus	58	Female	Yes	NY	Yes	FL resident	03/27/20
7,214	Citrus	87	Male	No		No	FL resident	03/27/20
7,215	Citrus	32	Male	No		Yes	FL resident	03/28/20
7,216	Citrus	18	Male	No		Yes	FL resident	03/29/20
7,217	Citrus	72	Female	No		Unknown	FL resident	03/29/20
7,218	Citrus	69	Female	No		No	FL resident	03/30/20
7,219	Citrus	51	Male	No		Yes	FL resident	03/31/20
7,220	Citrus	71	Male	No		Yes	FL resident	04/01/20
7,221	Citrus	88	Male	No		Unknown	FL resident	04/01/20
7,222	Citrus	33	Female	No		Yes	FL resident	04/01/20
7,223	Citrus	63	Male	No		Yes	FL resident	04/01/20
7,224	Citrus	12	Female	No		Yes	FL resident	04/01/20
7,225	Citrus	67	Male	Yes	FL; NY	Unknown	FL resident	04/02/20
7,226	Citrus	21	Female	No		Yes	FL resident	04/02/20
7,227	Citrus	30	Male	No		Yes	FL resident	04/02/20
7,228	Citrus	47	Male	No		Yes	FL resident	04/02/20

Coronavirus: line list of cases

Data verified as of May 13, 2020 at 10 AM

Data in this report are provisional and subject to change.

Case	County	Age	Gender	Travel related	Travel detail	Contact with a confirmed case	Jurisdiction	Date case counted
7,229	Citrus	74	Female	No		Yes	FL resident	04/02/20
7,230	Citrus	60	Male	No		Unknown	FL resident	04/03/20
7,231	Citrus	44	Male	No		Yes	FL resident	04/03/20
7,232	Citrus	23	Male	No		Yes	FL resident	04/03/20
7,233	Citrus	71	Female	No		Yes	FL resident	04/03/20
7,234	Citrus	81	Female	No		No	FL resident	04/03/20
7,235	Citrus	29	Female	No		Unknown	FL resident	04/04/20
7,236	Citrus	60	Female	No		Unknown	FL resident	04/04/20
7,237	Citrus	36	Male	No		Yes	FL resident	04/04/20
7,238	Citrus	43	Female	No		Yes	FL resident	04/04/20
7,239	Citrus	76	Female	No		Yes	FL resident	04/04/20
7,240	Citrus	84	Male	Yes	CARIBBEAN	Yes	FL resident	04/04/20
7,241	Citrus	62	Female	Yes	CA; NY	Unknown	FL resident	04/05/20
7,242	Citrus	61	Male	Yes	FL; WA	No	FL resident	04/05/20
7,243	Citrus	72	Male	No		Yes	FL resident	04/05/20
7,244	Citrus	79	Female	No		No	FL resident	04/06/20
7,245	Citrus	64	Female	No		No	FL resident	04/06/20
7,246	Citrus	48	Female	No		Yes	FL resident	04/06/20
7,247	Citrus	58	Male	Unknown		Unknown	FL resident	04/06/20
7,248	Citrus	58	Female	No		Yes	FL resident	04/07/20
7,249	Citrus	73	Female	No		Yes	FL resident	04/07/20
7,250	Citrus	61	Female	Yes	NY	Yes	FL resident	04/07/20
7,251	Citrus	70	Female	No		Yes	FL resident	04/07/20
7,252	Citrus	68	Male	No		Yes	FL resident	04/07/20
7,253	Citrus	88	Male	No		Yes	FL resident	04/07/20
7,254	Citrus	50	Male	No		Unknown	FL resident	04/08/20
7,255	Citrus	75	Male	No		Unknown	FL resident	04/08/20
7,256	Citrus	49	Female	No		No	FL resident	04/08/20
7,257	Citrus	61	Male	No		Yes	FL resident	04/08/20
7,258	Citrus	60	Male	No		Yes	FL resident	04/09/20
7,259	Citrus	66	Male	Yes	EGYPT; ISRAEL	Unknown	FL resident	04/09/20
7,260	Citrus	65	Female	No		No	FL resident	04/10/20
7,261	Citrus	75	Male	Yes	FL; UNKNOWN	Unknown	FL resident	04/10/20
7,262	Citrus	77	Male	No		Yes	FL resident	04/10/20
7,263	Citrus	35	Female	No		Yes	FL resident	04/10/20
7,264	Citrus	55	Male	Yes	FL; NC	Unknown	FL resident	04/10/20
7,265	Citrus	56	Female	No		Yes	FL resident	04/10/20
7,266	Citrus	57	Male	No		Unknown	FL resident	04/11/20
7,267	Citrus	84	Female	No		Unknown	FL resident	04/12/20
7,268	Citrus	87	Male	No		Yes	FL resident	04/12/20
7,269	Citrus	49	Male	No		Yes	FL resident	04/12/20
7,270	Citrus	58	Female	No		Yes	FL resident	04/12/20
7,271	Citrus	55	Male	Unknown		No	FL resident	04/13/20
7,272	Citrus	93	Female	No		Yes	FL resident	04/14/20
7,273	Citrus	20	Male	Yes	NY	Yes	FL resident	04/14/20
7,274	Citrus	60	Male	Yes	SOUTH AMERICA	Yes	FL resident	04/16/20
7,275	Citrus	82	Female	No		Yes	FL resident	04/16/20
7,276	Citrus	47	Male	No		Yes	FL resident	04/16/20
7,277	Citrus	45	Female	No		Yes	FL resident	04/16/20
7,278	Citrus	69	Female	No		Yes	FL resident	04/16/20
7,279	Citrus	48	Male	No		Yes	FL resident	04/16/20
7,280	Citrus	81	Male	No		Yes	FL resident	04/16/20
7,281	Citrus	48	Female	No		Yes	FL resident	04/16/20
7,282	Citrus	88	Female	No		Yes	FL resident	04/17/20
7,283	Citrus	24	Male	No		No	FL resident	04/19/20
7,284	Citrus	72	Female	No		Yes	FL resident	04/19/20
7,285	Citrus	73	Female	No		Yes	FL resident	04/20/20
7,286	Citrus	8	Male	No		Yes	FL resident	04/20/20
7,287	Citrus	8	Female	No		Yes	FL resident	04/20/20
7,288	Citrus	3	Male	No		Yes	FL resident	04/20/20
7,289	Citrus	11	Male	No		Yes	FL resident	04/20/20
7,290	Citrus	30	Male	No		No	FL resident	04/20/20

Coronavirus: line list of cases

Data verified as of May 13, 2020 at 10 AM

Data in this report are provisional and subject to change.

Case	County	Age	Gender	Travel related	Travel detail	Contact with a confirmed case	Jurisdiction	Date case counted
7,291	Citrus	59	Male	No		Yes	FL resident	04/20/20
7,292	Citrus	49	Female	No		Yes	FL resident	04/21/20
7,293	Citrus	50	Female	No		Yes	FL resident	04/23/20
7,294	Citrus	25	Female	No		Yes	FL resident	04/23/20
7,295	Citrus	48	Female	No		Yes	FL resident	04/23/20
7,296	Citrus	0	Female	No		Yes	FL resident	04/25/20
7,297	Citrus	34	Male	No		Yes	FL resident	04/25/20
7,298	Citrus	23	Male	No		Yes	FL resident	04/29/20
7,299	Citrus	55	Female	No		Unknown	FL resident	04/29/20
7,300	Citrus	24	Male	No		Yes	FL resident	05/03/20
7,301	Citrus	89	Male	No		Unknown	FL resident	05/04/20
7,302	Citrus	61	Female	No		Yes	FL resident	05/06/20
7,303	Citrus	71	Female	No			FL resident	05/08/20
7,304	Citrus	54	Male	No		No	FL resident	05/08/20
7,305	Citrus	87	Male	No		No	FL resident	05/10/20
7,306	Citrus	71	Male	No		No	FL resident	05/10/20
7,307	Citrus	54	Female	Unknown			FL resident	05/11/20
7,308	Citrus	74	Male	No		Unknown	FL resident	05/12/20
7,309	Citrus	60	Male	Unknown			FL resident	05/13/20
7,310	Clay	57	Male	No		Yes	FL resident	03/13/20
7,311	Clay	55	Female	No		Yes	FL resident	03/14/20
7,312	Clay	70	Male	No		Yes	FL resident	03/14/20
7,313	Clay	66	Female	No		Yes	FL resident	03/17/20
7,314	Clay	82	Male	No		Yes	FL resident	03/20/20
7,315	Clay	61	Female	Yes	DC; FL	Yes	FL resident	03/21/20
7,316	Clay	53	Male	No		Yes	FL resident	03/22/20
7,317	Clay	68	Female	No		Yes	FL resident	03/22/20
7,318	Clay	25	Male	Yes	BAHAMAS; FL	Yes	FL resident	03/24/20
7,319	Clay	30	Male	Yes	BAHAMAS; FL	Yes	FL resident	03/24/20
7,320	Clay	65	Male	No		Yes	FL resident	03/24/20
7,321	Clay	94	Female	No		Yes	FL resident	03/24/20
7,322	Clay	63	Male	No		Yes	FL resident	03/24/20
7,323	Clay	77	Female	No		No	FL resident	03/25/20
7,324	Clay	77	Male	No		Unknown	FL resident	03/25/20
7,325	Clay	49	Male	No		Yes	FL resident	03/25/20
7,326	Clay	54	Male	No		No	FL resident	03/25/20
7,327	Clay	21	Female	Yes	CA; FL	No	FL resident	03/26/20
7,328	Clay	51	Female	No		No	FL resident	03/26/20
7,329	Clay	52	Male	Yes	FL; NV	No	FL resident	03/26/20
7,330	Clay	23	Female	No		Yes	FL resident	03/26/20
7,331	Clay	27	Female	No		Yes	FL resident	03/26/20
7,332	Clay	31	Female	Yes	FL; WI	Yes	FL resident	03/27/20
7,333	Clay	43	Male	No		Unknown	FL resident	03/27/20
7,334	Clay	50	Male	No		Yes	FL resident	03/27/20
7,335	Clay	60	Male	Yes	FL; NC	Yes	FL resident	03/28/20
7,336	Clay	36	Female	No		Yes	FL resident	03/29/20
7,337	Clay	54	Female	No		Yes	FL resident	03/29/20
7,338	Clay	30	Male	No		Yes	FL resident	03/29/20
7,339	Clay	92	Female	No		Yes	FL resident	03/29/20
7,340	Clay	34	Female	No		Yes	FL resident	03/29/20
7,341	Clay	87	Female	No		Yes	FL resident	03/29/20
7,342	Clay	59	Female	No		Yes	FL resident	03/29/20
7,343	Clay	69	Male	No		Yes	FL resident	03/29/20
7,344	Clay	18	Male	No		Yes	FL resident	03/29/20
7,345	Clay	88	Female	No		Yes	FL resident	03/29/20
7,346	Clay	44	Female	No		Yes	FL resident	03/30/20
7,347	Clay	73	Male	No		Yes	FL resident	03/31/20
7,348	Clay	65	Female	No		No	FL resident	03/31/20
7,349	Clay	68	Female	No		No	FL resident	03/31/20
7,350	Clay	37	Male	Yes	FL; NY	No	FL resident	03/31/20
7,351	Clay	36	Male	No		Yes	FL resident	03/31/20
7,352	Clay	45	Female	No		Unknown	FL resident	03/31/20

Coronavirus: line list of cases

Data verified as of May 13, 2020 at 10 AM

Data in this report are provisional and subject to change.

Case	County	Age	Gender	Travel related	Travel detail	Contact with a confirmed case	Jurisdiction	Date case counted
7,353	Clay	64	Male	Yes	FL; MOROCCO	Unknown	FL resident	03/31/20
7,354	Clay	54	Male	Yes	CARIBBEAN	Yes	FL resident	03/31/20
7,355	Clay	47	Female	No		No	FL resident	03/31/20
7,356	Clay	62	Female	No		Yes	FL resident	03/31/20
7,357	Clay	42	Male	No		No	FL resident	04/01/20
7,358	Clay	56	Male	No		Yes	FL resident	04/01/20
7,359	Clay	61	Female	No		Yes	FL resident	04/01/20
7,360	Clay	46	Male	No		No	FL resident	04/01/20
7,361	Clay	57	Female	Yes	NV	Yes	FL resident	04/01/20
7,362	Clay	62	Male	Yes	NV	Yes	FL resident	04/01/20
7,363	Clay	65	Female	Yes	FL; NC	Yes	FL resident	04/01/20
7,364	Clay	18	Male	No		Yes	FL resident	04/01/20
7,365	Clay	44	Female	No		No	FL resident	04/01/20
7,366	Clay	45	Male	Yes	FL; NV	Unknown	FL resident	04/02/20
7,367	Clay	66	Male	No		Yes	FL resident	04/02/20
7,368	Clay	37	Female	No		No	FL resident	04/02/20
7,369	Clay	27	Female	Yes	UNITED KINGDOM	Unknown	FL resident	04/02/20
7,370	Clay	52	Female	No		No	FL resident	04/02/20
7,371	Clay	46	Female	No		Yes	FL resident	04/02/20
7,372	Clay	54	Male	No		Yes	FL resident	04/02/20
7,373	Clay	46	Male	No		Yes	FL resident	04/02/20
7,374	Clay	18	Female	No		No	FL resident	04/03/20
7,375	Clay	38	Male	No		Yes	FL resident	04/03/20
7,376	Clay	42	Male	No		Yes	FL resident	04/03/20
7,377	Clay	68	Male	No		No	FL resident	04/03/20
7,378	Clay	30	Female	No		Unknown	FL resident	04/03/20
7,379	Clay	52	Female	No		No	FL resident	04/03/20
7,380	Clay	38	Female	No		Yes	FL resident	04/03/20
7,381	Clay	50	Female	No		No	FL resident	04/03/20
7,382	Clay	95	Female	No		Yes	FL resident	04/03/20
7,383	Clay	62	Female	No		Yes	FL resident	04/03/20
7,384	Clay	46	Male	Yes	NJ	Yes	FL resident	04/04/20
7,385	Clay	57	Male	No		Yes	FL resident	04/04/20
7,386	Clay	41	Female	No		Yes	FL resident	04/04/20
7,387	Clay	38	Male	No		Yes	FL resident	04/04/20
7,388	Clay	54	Male	No		Unknown	FL resident	04/04/20
7,389	Clay	73	Male	Yes	AUSTRALIA; NEW ZEALAND	Yes	FL resident	04/04/20
7,390	Clay	44	Female	No		Unknown	FL resident	04/04/20
7,391	Clay	46	Male	Yes	BAHAMAS; FL	No	FL resident	04/05/20
7,392	Clay	56	Female	No		Yes	FL resident	04/05/20
7,393	Clay	37	Female	No		Unknown	FL resident	04/05/20
7,394	Clay	54	Female	No		Yes	FL resident	04/06/20
7,395	Clay	21	Male	Yes	FL; GA	Yes	FL resident	04/06/20
7,396	Clay	60	Female	No		Yes	FL resident	04/06/20
7,397	Clay	35	Male	No		No	FL resident	04/06/20
7,398	Clay	76	Male	No		Yes	FL resident	04/06/20
7,399	Clay	63	Female	Yes	MD; MEXICO	No	FL resident	04/07/20
7,400	Clay	74	Female	Yes	FL; Spain	No	FL resident	04/07/20
7,401	Clay	80	Female	Yes	NY	No	FL resident	04/07/20
7,402	Clay	35	Male	No		No	FL resident	04/07/20
7,403	Clay	41	Female	No		Yes	FL resident	04/07/20
7,404	Clay	24	Female	No		Yes	FL resident	04/07/20
7,405	Clay	64	Female	No		Unknown	FL resident	04/07/20
7,406	Clay	75	Male	No		Yes	FL resident	04/07/20
7,407	Clay	59	Female	No		Yes	FL resident	04/07/20
7,408	Clay	80	Male	No		Yes	FL resident	04/07/20
7,409	Clay	28	Female	No		Unknown	FL resident	04/08/20
7,410	Clay	57	Male	No		Yes	FL resident	04/08/20
7,411	Clay	67	Male	No		Yes	FL resident	04/08/20
7,412	Clay	91	Female	No		No	FL resident	04/08/20
7,413	Clay	65	Female	Yes	FL; GA	Yes	FL resident	04/08/20
7,414	Clay	74	Female	No		Yes	FL resident	04/08/20

Coronavirus: line list of cases

Data verified as of May 13, 2020 at 10 AM

Data in this report are provisional and subject to change.

Case	County	Age	Gender	Travel related	Travel detail	Contact with a confirmed case	Jurisdiction	Date case counted
7,415	Clay	58	Male	No		No	FL resident	04/09/20
7,416	Clay	50	Female	No		No	FL resident	04/09/20
7,417	Clay	65	Female	No		Yes	FL resident	04/09/20
7,418	Clay	62	Male	No		Yes	FL resident	04/09/20
7,419	Clay	22	Female	No		Yes	FL resident	04/09/20
7,420	Clay	29	Female	No		Yes	FL resident	04/09/20
7,421	Clay	54	Male	No		Yes	FL resident	04/09/20
7,422	Clay	48	Male	No		No	FL resident	04/09/20
7,423	Clay	60	Male	No		Yes	FL resident	04/09/20
7,424	Clay	77	Female	No		Yes	FL resident	04/09/20
7,425	Clay	86	Female	No		Yes	FL resident	04/10/20
7,426	Clay	59	Male	No		Yes	FL resident	04/10/20
7,427	Clay	72	Male	No		Yes	FL resident	04/10/20
7,428	Clay	80	Male	No		Yes	FL resident	04/10/20
7,429	Clay	59	Male	No		Yes	FL resident	04/10/20
7,430	Clay	71	Female	No		Yes	FL resident	04/10/20
7,431	Clay	87	Female	No		Yes	FL resident	04/10/20
7,432	Clay	80	Female	No		Yes	FL resident	04/10/20
7,433	Clay	78	Female	No		Yes	FL resident	04/10/20
7,434	Clay	76	Female	No		Yes	FL resident	04/10/20
7,435	Clay	65	Female	No		Yes	FL resident	04/10/20
7,436	Clay	59	Female	No		Yes	FL resident	04/10/20
7,437	Clay	80	Female	No		Yes	FL resident	04/10/20
7,438	Clay	64	Female	No		Yes	FL resident	04/10/20
7,439	Clay	59	Female	No		Yes	FL resident	04/10/20
7,440	Clay	70	Male	No		Yes	FL resident	04/10/20
7,441	Clay	79	Male	No		Yes	FL resident	04/10/20
7,442	Clay	70	Female	No		Yes	FL resident	04/10/20
7,443	Clay	71	Female	No		Yes	FL resident	04/10/20
7,444	Clay	56	Male	No		Yes	FL resident	04/10/20
7,445	Clay	41	Male	No		Yes	FL resident	04/10/20
7,446	Clay	67	Female	No		Yes	FL resident	04/10/20
7,447	Clay	70	Female	No		Yes	FL resident	04/10/20
7,448	Clay	77	Female	No		Yes	FL resident	04/10/20
7,449	Clay	66	Female	No		Yes	FL resident	04/10/20
7,450	Clay	72	Female	No		Yes	FL resident	04/10/20
7,451	Clay	76	Female	No		Yes	FL resident	04/10/20
7,452	Clay	91	Male	No		Yes	FL resident	04/10/20
7,453	Clay	82	Female	No		Yes	FL resident	04/10/20
7,454	Clay	92	Male	No		Yes	FL resident	04/10/20
7,455	Clay	82	Female	No		Yes	FL resident	04/10/20
7,456	Clay	79	Female	No		Yes	FL resident	04/10/20
7,457	Clay	78	Female	No		Yes	FL resident	04/10/20
7,458	Clay	70	Female	No		Yes	FL resident	04/10/20
7,459	Clay	85	Female	No		Yes	FL resident	04/10/20
7,460	Clay	65	Male	No		Yes	FL resident	04/10/20
7,461	Clay	78	Female	No		Yes	FL resident	04/10/20
7,462	Clay	74	Male	No		Yes	FL resident	04/10/20
7,463	Clay	43	Female	Yes	FL; NJ	Yes	FL resident	04/10/20
7,464	Clay	61	Female	Yes	FL; TN	Yes	FL resident	04/10/20
7,465	Clay	63	Male	Yes	FL; VA	Unknown	FL resident	04/10/20
7,466	Clay	68	Female	Yes	AUSTRALIA	Yes	FL resident	04/10/20
7,467	Clay	76	Female	No		Unknown	FL resident	04/10/20
7,468	Clay	54	Female	No		No	FL resident	04/11/20
7,469	Clay	39	Female	No		Yes	FL resident	04/11/20
7,470	Clay	64	Male	Yes	FL; TN	Yes	FL resident	04/11/20
7,471	Clay	67	Male	No		Yes	FL resident	04/11/20
7,472	Clay	49	Female	No		Yes	FL resident	04/11/20
7,473	Clay	46	Female	No		Yes	FL resident	04/12/20
7,474	Clay	55	Female	No		Yes	FL resident	04/13/20
7,475	Clay	42	Female	No		Yes	FL resident	04/13/20
7,476	Clay	24	Male	No		No	FL resident	04/13/20

Coronavirus: line list of cases

Data verified as of May 13, 2020 at 10 AM

Data in this report are provisional and subject to change.

Case	County	Age	Gender	Travel related	Travel detail	Contact with a confirmed case	Jurisdiction	Date case counted
7,477	Clay	53	Male	No		Yes	FL resident	04/14/20
7,478	Clay	72	Female	No		Unknown	FL resident	04/14/20
7,479	Clay	82	Female	No		Yes	FL resident	04/14/20
7,480	Clay	68	Female	No		No	FL resident	04/15/20
7,481	Clay	35	Female	No		Yes	FL resident	04/15/20
7,482	Clay	44	Male	No		No	FL resident	04/15/20
7,483	Clay	22	Female	Yes	FL; NY	Unknown	FL resident	04/16/20
7,484	Clay	39	Female	No		Yes	FL resident	04/16/20
7,485	Clay	58	Female	No		Unknown	FL resident	04/16/20
7,486	Clay	71	Female	No		Yes	FL resident	04/16/20
7,487	Clay	68	Male	No		Yes	FL resident	04/16/20
7,488	Clay	92	Female	No		Yes	FL resident	04/16/20
7,489	Clay	85	Female	No		Yes	FL resident	04/16/20
7,490	Clay	90	Female	No		Yes	FL resident	04/16/20
7,491	Clay	62	Female	No		Yes	FL resident	04/16/20
7,492	Clay	72	Female	No		Yes	FL resident	04/16/20
7,493	Clay	78	Female	No		Yes	FL resident	04/16/20
7,494	Clay	69	Female	No		Unknown	FL resident	04/16/20
7,495	Clay	26	Female	No		Yes	FL resident	04/16/20
7,496	Clay	30	Female	No		Yes	FL resident	04/16/20
7,497	Clay	33	Male	No		Yes	FL resident	04/16/20
7,498	Clay	34	Female	No		Yes	FL resident	04/16/20
7,499	Clay	85	Male	No		No	FL resident	04/16/20
7,500	Clay	36	Male	No		Yes	FL resident	04/16/20
7,501	Clay	48	Male	No		Yes	FL resident	04/16/20
7,502	Clay	74	Female	No		No	FL resident	04/17/20
7,503	Clay	24	Female	No		No	FL resident	04/17/20
7,504	Clay	58	Female	No		No	FL resident	04/17/20
7,505	Clay	29	Male	No		Yes	FL resident	04/17/20
7,506	Clay	51	Male	No		Yes	FL resident	04/17/20
7,507	Clay	33	Male	No		Yes	FL resident	04/17/20
7,508	Clay	25	Female	No		Unknown	FL resident	04/17/20
7,509	Clay	55	Female	No		Yes	FL resident	04/17/20
7,510	Clay	83	Female	No		Yes	FL resident	04/17/20
7,511	Clay	69	Male	No		Yes	FL resident	04/17/20
7,512	Clay	81	Female	No		Yes	FL resident	04/17/20
7,513	Clay	87	Male	No		Yes	FL resident	04/17/20
7,514	Clay	92	Female	No		Yes	FL resident	04/17/20
7,515	Clay	65	Female	No		Yes	FL resident	04/17/20
7,516	Clay	75	Male	No		Yes	FL resident	04/17/20
7,517	Clay	50	Male	No		Yes	FL resident	04/17/20
7,518	Clay	70	Male	No		Yes	FL resident	04/17/20
7,519	Clay	84	Male	No		Yes	FL resident	04/17/20
7,520	Clay	75	Female	No		Yes	FL resident	04/17/20
7,521	Clay	70	Female	No		Yes	FL resident	04/17/20
7,522	Clay	64	Male	No		Yes	FL resident	04/17/20
7,523	Clay	81	Male	No		Yes	FL resident	04/17/20
7,524	Clay	65	Female	No		Yes	FL resident	04/17/20
7,525	Clay	30	Male	No		Yes	FL resident	04/17/20
7,526	Clay	50	Male	No		Yes	FL resident	04/17/20
7,527	Clay	28	Male	No		Yes	FL resident	04/17/20
7,528	Clay	68	Female	No		Yes	FL resident	04/18/20
7,529	Clay	60	Female	No		Yes	FL resident	04/18/20
7,530	Clay	38	Male	No		Yes	FL resident	04/18/20
7,531	Clay	58	Female	No		Yes	FL resident	04/18/20
7,532	Clay	44	Female	No		Unknown	FL resident	04/18/20
7,533	Clay	53	Female	No		Unknown	FL resident	04/18/20
7,534	Clay	56	Female	Yes	CA; FL; NY	Yes	FL resident	04/18/20
7,535	Clay	36	Female	No		Unknown	FL resident	04/18/20
7,536	Clay	60	Female	No		Unknown	FL resident	04/19/20
7,537	Clay	63	Male	No		Yes	FL resident	04/19/20
7,538	Clay	58	Female	No		Yes	FL resident	04/19/20

Coronavirus: line list of cases

Data verified as of May 13, 2020 at 10 AM

Data in this report are provisional and subject to change.

Case	County	Age	Gender	Travel related	Travel detail	Contact with a confirmed case	Jurisdiction	Date case counted
7,539	Clay	58	Female	No		Yes	FL resident	04/19/20
7,540	Clay	70	Female	No		Yes	FL resident	04/19/20
7,541	Clay	24	Female	No		Yes	FL resident	04/19/20
7,542	Clay	52	Male	No		Yes	FL resident	04/19/20
7,543	Clay	40	Female	No		Yes	FL resident	04/19/20
7,544	Clay	20	Female	No		Unknown	FL resident	04/19/20
7,545	Clay	78	Male	No		Yes	FL resident	04/19/20
7,546	Clay	52	Female	No		Yes	FL resident	04/19/20
7,547	Clay	63	Male	No		Yes	FL resident	04/19/20
7,548	Clay	54	Male	No		Yes	FL resident	04/19/20
7,549	Clay	81	Male	No		Yes	FL resident	04/19/20
7,550	Clay	68	Female	No		No	FL resident	04/19/20
7,551	Clay	66	Female	No		Yes	FL resident	04/19/20
7,552	Clay	33	Female	No		Yes	FL resident	04/19/20
7,553	Clay	50	Male	No		Yes	FL resident	04/19/20
7,554	Clay	55	Female	No		Yes	FL resident	04/19/20
7,555	Clay	39	Male	No		Unknown	FL resident	04/19/20
7,556	Clay	50	Female	No		Yes	FL resident	04/19/20
7,557	Clay	78	Male	No		Unknown	FL resident	04/19/20
7,558	Clay	82	Female	No		Yes	FL resident	04/19/20
7,559	Clay	74	Male	No		Yes	FL resident	04/20/20
7,560	Clay	93	Female	No		No	FL resident	04/20/20
7,561	Clay	36	Female	No		Yes	FL resident	04/20/20
7,562	Clay	48	Female	No		Yes	FL resident	04/20/20
7,563	Clay	50	Male	No		Yes	FL resident	04/20/20
7,564	Clay	45	Male	No		Yes	FL resident	04/20/20
7,565	Clay	17	Male	No		Yes	FL resident	04/21/20
7,566	Clay	40	Male	No		Yes	FL resident	04/21/20
7,567	Clay	71	Male	No		Yes	FL resident	04/21/20
7,568	Clay	54	Female	No		Yes	FL resident	04/21/20
7,569	Clay	18	Female	No		Yes	FL resident	04/21/20
7,570	Clay	49	Female	No		Unknown	FL resident	04/21/20
7,571	Clay	50	Female	No		Yes	FL resident	04/22/20
7,572	Clay	71	Male	No		Yes	FL resident	04/22/20
7,573	Clay	46	Female	No		Yes	FL resident	04/22/20
7,574	Clay	39	Male	Yes	AR; AZ; CA; ID; IL; MO; PA; TN; UT; WA; WI	Unknown	FL resident	04/23/20
7,575	Clay	70	Female	No		Unknown	FL resident	04/23/20
7,576	Clay	61	Male	No		Yes	FL resident	04/23/20
7,577	Clay	39	Female	No		Unknown	FL resident	04/24/20
7,578	Clay	89	Female	No		Yes	FL resident	04/24/20
7,579	Clay	31	Female	No		Yes	FL resident	04/24/20
7,580	Clay	6	Female	No		No	FL resident	04/25/20
7,581	Clay	70	Female	No		Yes	FL resident	04/26/20
7,582	Clay	77	Female	No		Yes	FL resident	04/26/20
7,583	Clay	78	Female	No		Yes	FL resident	04/26/20
7,584	Clay	86	Male	No		Yes	FL resident	04/27/20
7,585	Clay	22	Female	No		No	FL resident	04/28/20
7,586	Clay	70	Female	No		Yes	FL resident	04/29/20
7,587	Clay	57	Male	No		Yes	FL resident	04/30/20
7,588	Clay	41	Male	No		Yes	FL resident	04/30/20
7,589	Clay	38	Female	No		No	FL resident	05/01/20
7,590	Clay	51	Female	No		Yes	FL resident	05/01/20
7,591	Clay	65	Female	No		Yes	FL resident	05/01/20
7,592	Clay	56	Female	No		No	FL resident	05/01/20
7,593	Clay	83	Male	No		Yes	FL resident	05/01/20
7,594	Clay	28	Male	No		Yes	FL resident	05/02/20
7,595	Clay	26	Female	No		No	FL resident	05/03/20
7,596	Clay	29	Male	No		Yes	FL resident	05/03/20
7,597	Clay	64	Male	No		Yes	FL resident	05/03/20
7,598	Clay	90	Female	No		Yes	FL resident	05/03/20
7,599	Clay	52	Male	No		Yes	FL resident	05/03/20

Coronavirus: line list of cases

Data verified as of May 13, 2020 at 10 AM

Data in this report are provisional and subject to change.

Case	County	Age	Gender	Travel related	Travel detail	Contact with a confirmed case	Jurisdiction	Date case counted
7,600	Clay	33	Male	No		No	FL resident	05/04/20
7,601	Clay	68	Female	No		Yes	FL resident	05/06/20
7,602	Clay	80	Female	No		No	FL resident	05/07/20
7,603	Clay	69	Male	No		Yes	FL resident	05/08/20
7,604	Clay	68	Female	No		Yes	FL resident	05/08/20
7,605	Clay	81	Male	No		Yes	FL resident	05/08/20
7,606	Clay	72	Female	No		Yes	FL resident	05/08/20
7,607	Clay	88	Female	No		No	FL resident	05/08/20
7,608	Clay	6	Female	No		Yes	FL resident	05/08/20
7,609	Clay	73	Male	No		Unknown	FL resident	05/09/20
7,610	Clay	49	Female	Unknown		Unknown	FL resident	05/09/20
7,611	Clay	31	Male	Yes	CT	Unknown	Non-FL resident	04/08/20
7,612	Clay	35	Female	No		Yes	Non-FL resident	04/13/20
7,613	Collier	73	Male	Yes	EGYPT	Unknown	FL resident	03/11/20
7,614	Collier	64	Female	Yes	EGYPT	Unknown	FL resident	03/11/20
7,615	Collier	68	Female	Yes	EGYPT	Yes	FL resident	03/11/20
7,616	Collier	28	Male	Yes	ITALY	No	FL resident	03/15/20
7,617	Collier	76	Male	Yes	NY	Yes	FL resident	03/15/20
7,618	Collier	49	Female	No		No	FL resident	03/16/20
7,619	Collier	76	Male	Yes	ST. MARTIN	Yes	FL resident	03/17/20
7,620	Collier	31	Female	Yes	EGYPT	No	FL resident	03/18/20
7,621	Collier	82	Male	No		Yes	FL resident	03/18/20
7,622	Collier	77	Male	No		No	FL resident	03/18/20
7,623	Collier	59	Male	Yes	JAPAN	Yes	FL resident	03/18/20
7,624	Collier	33	Male	Yes	Spain	Unknown	FL resident	03/19/20
7,625	Collier	47	Female	Yes	FRANCE; ITALY; SPAIN	Yes	FL resident	03/19/20
7,626	Collier	30	Female	Yes	SPAIN	No	FL resident	03/19/20
7,627	Collier	26	Male	Yes	FRANCE; ITALY; SPAIN	Yes	FL resident	03/19/20
7,628	Collier	66	Male	Yes	France; Italy; Spain	Yes	FL resident	03/19/20
7,629	Collier	62	Female	Yes	BAHAMAS; FL; HONDURAS; MEXICO	Yes	FL resident	03/20/20
7,630	Collier	64	Male	Yes	BAHAMAS; BELIZE; FL; HONDURAS; MEXICO	Yes	FL resident	03/20/20
7,631	Collier	19	Male	Yes	ITALY	Yes	FL resident	03/20/20
7,632	Collier	61	Male	Yes	CANADA	No	FL resident	03/20/20
7,633	Collier	59	Male	Yes	CANADA	No	FL resident	03/20/20
7,634	Collier	80	Male	No		No	FL resident	03/20/20
7,635	Collier	77	Male	No		Yes	FL resident	03/20/20
7,636	Collier	54	Female	No		Yes	FL resident	03/20/20
7,637	Collier	79	Male	No		No	FL resident	03/21/20
7,638	Collier	80	Male	Yes	NY	No	FL resident	03/22/20
7,639	Collier	84	Female	No		No	FL resident	03/22/20
7,640	Collier	17	Male	No		No	FL resident	03/22/20
7,641	Collier	75	Male	No		No	FL resident	03/22/20
7,642	Collier	61	Female	No		No	FL resident	03/22/20
7,643	Collier	47	Male	Yes	CO; FL; NY	Yes	FL resident	03/23/20
7,644	Collier	60	Female	No		No	FL resident	03/23/20
7,645	Collier	44	Male	No		No	FL resident	03/24/20
7,646	Collier	28	Female	No		No	FL resident	03/24/20
7,647	Collier	49	Female	No		No	FL resident	03/24/20
7,648	Collier	46	Male	Yes	CO	No	FL resident	03/24/20
7,649	Collier	48	Female	Yes	CO	Yes	FL resident	03/24/20
7,650	Collier	57	Female	No		Yes	FL resident	03/25/20
7,651	Collier	41	Female	Unknown		Unknown	FL resident	03/25/20
7,652	Collier	30	Female	No		No	FL resident	03/25/20
7,653	Collier	32	Male	No		Yes	FL resident	03/25/20
7,654	Collier	58	Female	No		No	FL resident	03/25/20
7,655	Collier	69	Female	No		No	FL resident	03/25/20
7,656	Collier	33	Male	Yes	PUERTO RICO; U.S. VIRGIN ISLANDS	Yes	FL resident	03/25/20
7,657	Collier	81	Female	No		Yes	FL resident	03/25/20
7,658	Collier	93	Male	No		Yes	FL resident	03/25/20

Coronavirus: line list of cases

Data verified as of May 13, 2020 at 10 AM

Data in this report are provisional and subject to change.

Case	County	Age	Gender	Travel related	Travel detail	Contact with a confirmed case	Jurisdiction	Date case counted
7,659	Collier	80	Male	No		No	FL resident	03/25/20
7,660	Collier	30	Male	Yes	CO; TX; UT	No	FL resident	03/25/20
7,661	Collier	53	Male	No		Yes	FL resident	03/25/20
7,662	Collier	19	Female	No		Yes	FL resident	03/25/20
7,663	Collier	49	Female	No		Yes	FL resident	03/25/20
7,664	Collier	21	Male	Yes	FL; MA	No	FL resident	03/25/20
7,665	Collier	89	Female	No		Yes	FL resident	03/26/20
7,666	Collier	27	Male	No		Unknown	FL resident	03/26/20
7,667	Collier	18	Female	Yes	FL; PUERTO RICO; U.S. VIRGIN ISLANDS	No	FL resident	03/26/20
7,668	Collier	73	Male	No		No	FL resident	03/26/20
7,669	Collier	75	Female	Yes	NY	Yes	FL resident	03/26/20
7,670	Collier	76	Male	Yes	NY	Yes	FL resident	03/26/20
7,671	Collier	67	Female	No		Unknown	FL resident	03/26/20
7,672	Collier	64	Female	Yes	FL; TX	No	FL resident	03/26/20
7,673	Collier	62	Male	Yes	FL; IL; NV	No	FL resident	03/26/20
7,674	Collier	31	Female	No		No	FL resident	03/26/20
7,675	Collier	86	Male	Unknown		Yes	FL resident	03/26/20
7,676	Collier	72	Male	Yes	FL; IL	Yes	FL resident	03/26/20
7,677	Collier	66	Female	No		Yes	FL resident	03/26/20
7,678	Collier	69	Male	No		Yes	FL resident	03/26/20
7,679	Collier	68	Female	No		Yes	FL resident	03/27/20
7,680	Collier	33	Female	No		No	FL resident	03/27/20
7,681	Collier	58	Male	No		Yes	FL resident	03/27/20
7,682	Collier	24	Male	No		No	FL resident	03/27/20
7,683	Collier	81	Male	Unknown		Yes	FL resident	03/27/20
7,684	Collier	64	Female	Yes	NY	Yes	FL resident	03/27/20
7,685	Collier	58	Female	No		Unknown	FL resident	03/27/20
7,686	Collier	78	Female	Yes	CA; CO	Yes	FL resident	03/27/20
7,687	Collier	72	Female	Yes	FL; IN	Yes	FL resident	03/27/20
7,688	Collier	94	Female	Yes	FL; PUERTO RICO; U.S. VIRGIN ISLANDS	No	FL resident	03/27/20
7,689	Collier	29	Male	Yes	FL; NY	No	FL resident	03/28/20
7,690	Collier	81	Male	No		Unknown	FL resident	03/28/20
7,691	Collier	34	Male	No		No	FL resident	03/29/20
7,692	Collier	49	Male	No		Yes	FL resident	03/29/20
7,693	Collier	42	Female	Yes	MEXICO	No	FL resident	03/29/20
7,694	Collier	33	Female	No		No	FL resident	03/29/20
7,695	Collier	61	Male	No		Yes	FL resident	03/29/20
7,696	Collier	61	Male	Yes	HAITI; MEXICO	Yes	FL resident	03/29/20
7,697	Collier	62	Female	No		Yes	FL resident	03/29/20
7,698	Collier	36	Female	No		Yes	FL resident	03/29/20
7,699	Collier	66	Male	No		Yes	FL resident	03/29/20
7,700	Collier	60	Female	Yes	ARUBA; FL; NY; PUERTO RICO	No	FL resident	03/29/20
7,701	Collier	20	Female	Yes	FRANCE; UNITED KINGDOM	Yes	FL resident	03/29/20
7,702	Collier	18	Female	Yes	ARUBA; CURACAO; FL	Yes	FL resident	03/29/20
7,703	Collier	24	Female	No		Yes	FL resident	03/29/20
7,704	Collier	64	Male	Yes	FL; MD	Yes	FL resident	03/29/20
7,705	Collier	65	Female	No		Unknown	FL resident	03/29/20
7,706	Collier	27	Male	Yes	FL; NY	No	FL resident	03/29/20
7,707	Collier	27	Male	No		Yes	FL resident	03/30/20
7,708	Collier	53	Female	Yes	UNITED KINGDOM	No	FL resident	03/30/20
7,709	Collier	27	Male	No		Yes	FL resident	03/30/20
7,710	Collier	51	Female	No		Yes	FL resident	03/30/20
7,711	Collier	43	Female	No		No	FL resident	03/30/20
7,712	Collier	78	Male	Yes	CO	No	FL resident	03/30/20
7,713	Collier	81	Male	Yes	FL; PUERTO RICO; U.S. VIRGIN ISLANDS	Unknown	FL resident	03/30/20
7,714	Collier	64	Male	No		Yes	FL resident	03/30/20
7,715	Collier	70	Female	Yes	NY	Yes	FL resident	03/30/20
7,716	Collier	52	Female	Yes	CARIBBEAN	Yes	FL resident	03/30/20
7,717	Collier	58	Female	No		Unknown	FL resident	03/30/20

Coronavirus: line list of cases

Data verified as of May 13, 2020 at 10 AM

Data in this report are provisional and subject to change.

Case	County	Age	Gender	Travel related	Travel detail	Contact with a confirmed case	Jurisdiction	Date case counted
7,718	Collier	16	Male	Yes	BAHAMAS; FL	Unknown	FL resident	03/30/20
7,719	Collier	22	Male	No		Unknown	FL resident	03/30/20
7,720	Collier	73	Male	No		Yes	FL resident	03/30/20
7,721	Collier	79	Female	Unknown		Yes	FL resident	03/30/20
7,722	Collier	77	Female	No		Yes	FL resident	03/30/20
7,723	Collier	64	Male	Unknown		Unknown	FL resident	03/30/20
7,724	Collier	54	Male	Yes	NY	Unknown	FL resident	03/30/20
7,725	Collier	89	Male	No		Unknown	FL resident	03/30/20
7,726	Collier	37	Female	No		No	FL resident	03/31/20
7,727	Collier	73	Male	Yes	SOUTH AFRICA	No	FL resident	03/31/20
7,728	Collier	55	Male	No		No	FL resident	03/31/20
7,729	Collier	58	Female	No		Unknown	FL resident	03/31/20
7,730	Collier	79	Male	Yes	CO; FL	No	FL resident	03/31/20
7,731	Collier	53	Female	No		Yes	FL resident	03/31/20
7,732	Collier	69	Female	Unknown			FL resident	03/31/20
7,733	Collier	27	Male	Yes	NY	Yes	FL resident	03/31/20
7,734	Collier	26	Female	Yes	NY	No	FL resident	03/31/20
7,735	Collier	68	Female	No		Unknown	FL resident	03/31/20
7,736	Collier	85	Female	No		Unknown	FL resident	03/31/20
7,737	Collier	50	Female	No		Unknown	FL resident	03/31/20
7,738	Collier	59	Male	No		Unknown	FL resident	04/01/20
7,739	Collier	43	Male	No		Yes	FL resident	04/01/20
7,740	Collier	32	Male	Yes	CARIBBEAN	No	FL resident	04/01/20
7,741	Collier	85	Male	No		Unknown	FL resident	04/01/20
7,742	Collier	70	Male	Yes	CO	No	FL resident	04/01/20
7,743	Collier	40	Female	No		Yes	FL resident	04/01/20
7,744	Collier	66	Female	No		Unknown	FL resident	04/01/20
7,745	Collier	78	Male	Yes	CO; FL	Yes	FL resident	04/01/20
7,746	Collier	15	Female	No		Yes	FL resident	04/01/20
7,747	Collier	18	Male	Unknown		Yes	FL resident	04/02/20
7,748	Collier	60	Male	No		Yes	FL resident	04/02/20
7,749	Collier	71	Male	No		Yes	FL resident	04/02/20
7,750	Collier	56	Female	No		Yes	FL resident	04/02/20
7,751	Collier	28	Female	No		Yes	FL resident	04/02/20
7,752	Collier	58	Female	No		Yes	FL resident	04/02/20
7,753	Collier	16	Female	No		Yes	FL resident	04/02/20
7,754	Collier	19	Female	No		Yes	FL resident	04/02/20
7,755	Collier	57	Female	No		Yes	FL resident	04/02/20
7,756	Collier	6	Female	No		No	FL resident	04/02/20
7,757	Collier	67	Female	Yes	BELIZE; FL; HONDURAS; MEXICO	Unknown	FL resident	04/02/20
7,758	Collier	80	Female	No		Yes	FL resident	04/02/20
7,759	Collier	50	Female	Yes	NY	Yes	FL resident	04/02/20
7,760	Collier	56	Female	No		Yes	FL resident	04/02/20
7,761	Collier	41	Female	Yes	NY	Unknown	FL resident	04/02/20
7,762	Collier	31	Male	No		Unknown	FL resident	04/02/20
7,763	Collier	52	Male	No		Unknown	FL resident	04/02/20
7,764	Collier	26	Female	Yes	ITALY	Yes	FL resident	04/02/20
7,765	Collier	58	Male	No		Yes	FL resident	04/02/20
7,766	Collier	71	Male	Yes	AUSTRIA; GERMANY	No	FL resident	04/03/20
7,767	Collier	25	Male	No		Yes	FL resident	04/03/20
7,768	Collier	28	Female	No		Yes	FL resident	04/03/20
7,769	Collier	37	Female	No		Yes	FL resident	04/03/20
7,770	Collier	54	Male	No		No	FL resident	04/03/20
7,771	Collier	27	Male	No		Yes	FL resident	04/03/20
7,772	Collier	82	Female	No		Unknown	FL resident	04/03/20
7,773	Collier	61	Male	No		Yes	FL resident	04/03/20
7,774	Collier	77	Male	No		Yes	FL resident	04/03/20
7,775	Collier	74	Male	No		Unknown	FL resident	04/03/20
7,776	Collier	36	Female	Yes	CO; FL	Yes	FL resident	04/03/20
7,777	Collier	66	Female	Yes	DC; FL; MD	Yes	FL resident	04/03/20
7,778	Collier	39	Male	No		Yes	FL resident	04/03/20
7,779	Collier	52	Male	No		Unknown	FL resident	04/03/20

Coronavirus: line list of cases

Data verified as of May 13, 2020 at 10 AM

Data in this report are provisional and subject to change.

Case	County	Age	Gender	Travel related	Travel detail	Contact with a confirmed case	Jurisdiction	Date case counted
7,780	Collier	75	Female	No		Yes	FL resident	04/04/20
7,781	Collier	65	Female	No		Unknown	FL resident	04/04/20
7,782	Collier	22	Male	Yes	PA	Yes	FL resident	04/04/20
7,783	Collier	53	Male	No		Yes	FL resident	04/04/20
7,784	Collier	73	Female	No		Yes	FL resident	04/04/20
7,785	Collier	73	Female	No		Yes	FL resident	04/04/20
7,786	Collier	67	Male	No		Yes	FL resident	04/04/20
7,787	Collier	70	Female	No		Yes	FL resident	04/04/20
7,788	Collier	58	Female	No		Unknown	FL resident	04/04/20
7,789	Collier	38	Male	No		Yes	FL resident	04/04/20
7,790	Collier	51	Male	No		Unknown	FL resident	04/04/20
7,791	Collier	47	Male	No		Yes	FL resident	04/04/20
7,792	Collier	82	Female	No		No	FL resident	04/04/20
7,793	Collier	0	Male	No		Yes	FL resident	04/04/20
7,794	Collier	0	Male	No		No	FL resident	04/05/20
7,795	Collier	60	Male	No		No	FL resident	04/05/20
7,796	Collier	61	Female	Unknown		Yes	FL resident	04/05/20
7,797	Collier	56	Male	No		Yes	FL resident	04/05/20
7,798	Collier	99	Female	No		Yes	FL resident	04/05/20
7,799	Collier	31	Female	Yes	NY	Unknown	FL resident	04/05/20
7,800	Collier	54	Male	No		Yes	FL resident	04/05/20
7,801	Collier	29	Female	No		Unknown	FL resident	04/05/20
7,802	Collier	34	Male	No		No	FL resident	04/05/20
7,803	Collier	73	Male	No		Unknown	FL resident	04/05/20
7,804	Collier	27	Male	No		Yes	FL resident	04/05/20
7,805	Collier	83	Female	Yes	CARIBBEAN	Yes	FL resident	04/05/20
7,806	Collier	72	Female	No		Unknown	FL resident	04/05/20
7,807	Collier	65	Male	Yes	NY	Unknown	FL resident	04/06/20
7,808	Collier	31	Female	Yes	CARIBBEAN	Yes	FL resident	04/06/20
7,809	Collier	67	Female	No		No	FL resident	04/06/20
7,810	Collier	87	Female	No		Yes	FL resident	04/06/20
7,811	Collier	41	Male	No		Yes	FL resident	04/06/20
7,812	Collier	73	Male	No		No	FL resident	04/06/20
7,813	Collier	59	Male	No		Yes	FL resident	04/06/20
7,814	Collier	59	Female	Yes	MI	Yes	FL resident	04/06/20
7,815	Collier	26	Male	No		No	FL resident	04/06/20
7,816	Collier	45	Female	No		Yes	FL resident	04/06/20
7,817	Collier	42	Female	No		Yes	FL resident	04/06/20
7,818	Collier	48	Female	Yes	FRANCE	Yes	FL resident	04/07/20
7,819	Collier	78	Male	Unknown		Unknown	FL resident	04/07/20
7,820	Collier	68	Male	No		No	FL resident	04/07/20
7,821	Collier	83	Male	No		Unknown	FL resident	04/07/20
7,822	Collier	50	Male	No		Unknown	FL resident	04/07/20
7,823	Collier	27	Male	Unknown		Unknown	FL resident	04/07/20
7,824	Collier	81	Male	No		Yes	FL resident	04/07/20
7,825	Collier	57	Female	No		Yes	FL resident	04/07/20
7,826	Collier	29	Female	No		Unknown	FL resident	04/07/20
7,827	Collier	51	Male	No		Yes	FL resident	04/07/20
7,828	Collier	58	Female	No		No	FL resident	04/07/20
7,829	Collier	41	Male	Yes	CARIBBEAN	Yes	FL resident	04/07/20
7,830	Collier	51	Female	Unknown		Yes	FL resident	04/07/20
7,831	Collier	39	Male	No		Yes	FL resident	04/07/20
7,832	Collier	55	Male	No		Yes	FL resident	04/07/20
7,833	Collier	53	Female	Unknown		Yes	FL resident	04/08/20
7,834	Collier	41	Male	No		Yes	FL resident	04/08/20
7,835	Collier	54	Female	No		Yes	FL resident	04/08/20
7,836	Collier	52	Male	No		Yes	FL resident	04/08/20
7,837	Collier	87	Female	Yes	CO; FL	No	FL resident	04/08/20
7,838	Collier	76	Female	No		Unknown	FL resident	04/08/20
7,839	Collier	86	Male	Yes	CO; FL	Unknown	FL resident	04/08/20
7,840	Collier	42	Male	Yes	CO; FL	Yes	FL resident	04/08/20
7,841	Collier	63	Female	No		Yes	FL resident	04/08/20

Coronavirus: line list of cases

Data verified as of May 13, 2020 at 10 AM

Data in this report are provisional and subject to change.

Case	County	Age	Gender	Travel related	Travel detail	Contact with a confirmed case	Jurisdiction	Date case counted
7,842	Collier	83	Female	No		Yes	FL resident	04/09/20
7,843	Collier	20	Female	No		Unknown	FL resident	04/09/20
7,844	Collier	36	Female	No		Yes	FL resident	04/09/20
7,845	Collier	56	Male	Yes	COLOMBIA	No	FL resident	04/09/20
7,846	Collier	41	Male	No		Yes	FL resident	04/09/20
7,847	Collier	34	Male	No		No	FL resident	04/09/20
7,848	Collier	53	Female	No		Yes	FL resident	04/09/20
7,849	Collier	76	Female	No		No	FL resident	04/09/20
7,850	Collier	52	Male	No		No	FL resident	04/09/20
7,851	Collier	28	Female	No		Unknown	FL resident	04/09/20
7,852	Collier	53	Male	No		No	FL resident	04/09/20
7,853	Collier	48	Male	Unknown		No	FL resident	04/09/20
7,854	Collier	84	Male	No		Yes	FL resident	04/09/20
7,855	Collier	92	Female	No		Yes	FL resident	04/09/20
7,856	Collier	63	Male	No		No	FL resident	04/09/20
7,857	Collier	41	Female	No		Yes	FL resident	04/09/20
7,858	Collier	33	Male	No		Unknown	FL resident	04/09/20
7,859	Collier	42	Female	No		Yes	FL resident	04/09/20
7,860	Collier	44	Male	No		Yes	FL resident	04/09/20
7,861	Collier	28	Female	Yes	FL; GA	Yes	FL resident	04/09/20
7,862	Collier	78	Female	No		Yes	FL resident	04/09/20
7,863	Collier	90	Female	No		Yes	FL resident	04/09/20
7,864	Collier	64	Male	No		Yes	FL resident	04/09/20
7,865	Collier	52	Male	No		Yes	FL resident	04/10/20
7,866	Collier	32	Male	No		Unknown	FL resident	04/10/20
7,867	Collier	78	Male	No		Yes	FL resident	04/10/20
7,868	Collier	42	Female	No		Yes	FL resident	04/10/20
7,869	Collier	50	Female	No		No	FL resident	04/10/20
7,870	Collier	66	Male	No		Yes	FL resident	04/10/20
7,871	Collier	51	Female	Unknown		No	FL resident	04/10/20
7,872	Collier	46	Male	No		Yes	FL resident	04/10/20
7,873	Collier	74	Female	No		Yes	FL resident	04/10/20
7,874	Collier	59	Female	No		Yes	FL resident	04/10/20
7,875	Collier	57	Male	Unknown		Yes	FL resident	04/10/20
7,876	Collier	71	Female	Unknown		Unknown	FL resident	04/10/20
7,877	Collier	62	Female	Unknown		Unknown	FL resident	04/10/20
7,878	Collier	40	Male	No		No	FL resident	04/10/20
7,879	Collier	76	Female	No		No	FL resident	04/10/20
7,880	Collier	59	Male	No		Yes	FL resident	04/10/20
7,881	Collier	31	Female	No		Yes	FL resident	04/10/20
7,882	Collier	85	Male	No		Yes	FL resident	04/10/20
7,883	Collier	61	Male	No		Yes	FL resident	04/10/20
7,884	Collier	57	Female	No		Yes	FL resident	04/10/20
7,885	Collier	20	Female	Yes	FL; GA	Yes	FL resident	04/10/20
7,886	Collier	64	Female	No		No	FL resident	04/11/20
7,887	Collier	53	Male	No		Yes	FL resident	04/11/20
7,888	Collier	65	Male	No		Yes	FL resident	04/11/20
7,889	Collier	61	Female	No		Yes	FL resident	04/11/20
7,890	Collier	42	Female	No		Yes	FL resident	04/11/20
7,891	Collier	36	Female	No		Yes	FL resident	04/11/20
7,892	Collier	45	Male	No		No	FL resident	04/11/20
7,893	Collier	55	Female	No		Yes	FL resident	04/11/20
7,894	Collier	49	Male	No		Yes	FL resident	04/11/20
7,895	Collier	52	Female	No		Yes	FL resident	04/11/20
7,896	Collier	43	Male	Unknown		Unknown	FL resident	04/11/20
7,897	Collier	63	Male	No		No	FL resident	04/11/20
7,898	Collier	45	Male	No		Yes	FL resident	04/11/20
7,899	Collier	70	Male	No		Unknown	FL resident	04/11/20
7,900	Collier	51	Male	No		Unknown	FL resident	04/11/20
7,901	Collier	46	Male	No		No	FL resident	04/11/20
7,902	Collier	11	Male	No		Yes	FL resident	04/11/20
7,903	Collier	18	Male	No		Yes	FL resident	04/11/20

Coronavirus: line list of cases

Data verified as of May 13, 2020 at 10 AM

Data in this report are provisional and subject to change.

Case	County	Age	Gender	Travel related	Travel detail	Contact with a confirmed case	Jurisdiction	Date case counted
7,904	Collier	35	Male	No		Yes	FL resident	04/11/20
7,905	Collier	37	Male	No		No	FL resident	04/12/20
7,906	Collier	50	Female	No		Unknown	FL resident	04/12/20
7,907	Collier	66	Female	No		Yes	FL resident	04/12/20
7,908	Collier	73	Female	No		Unknown	FL resident	04/12/20
7,909	Collier	55	Female	Yes	NY	Unknown	FL resident	04/12/20
7,910	Collier	74	Female	No		Yes	FL resident	04/12/20
7,911	Collier	34	Female	No		Unknown	FL resident	04/12/20
7,912	Collier	101	Female	No		Yes	FL resident	04/12/20
7,913	Collier	60	Female	No		Unknown	FL resident	04/13/20
7,914	Collier	40	Female	No		Yes	FL resident	04/13/20
7,915	Collier	50	Female	No		Unknown	FL resident	04/13/20
7,916	Collier	85	Male	No		No	FL resident	04/13/20
7,917	Collier	66	Male	No		No	FL resident	04/13/20
7,918	Collier	37	Female	No		Yes	FL resident	04/13/20
7,919	Collier	32	Female	No		Yes	FL resident	04/13/20
7,920	Collier	44	Male	No		Yes	FL resident	04/13/20
7,921	Collier	35	Male	Unknown		Yes	FL resident	04/13/20
7,922	Collier	0	Female	No		Yes	FL resident	04/13/20
7,923	Collier	85	Male	Yes	NY	Unknown	FL resident	04/13/20
7,924	Collier	22	Female	No		No	FL resident	04/13/20
7,925	Collier	44	Male	No		Yes	FL resident	04/13/20
7,926	Collier	67	Female	No		Unknown	FL resident	04/13/20
7,927	Collier	55	Female	No		Yes	FL resident	04/14/20
7,928	Collier	43	Female	No		Yes	FL resident	04/14/20
7,929	Collier	73	Female	Unknown		Unknown	FL resident	04/14/20
7,930	Collier	40	Male	Unknown		Unknown	FL resident	04/14/20
7,931	Collier	36	Male	No		Yes	FL resident	04/14/20
7,932	Collier	61	Male	No		Yes	FL resident	04/14/20
7,933	Collier	89	Female	No		Yes	FL resident	04/14/20
7,934	Collier	58	Female	No		Yes	FL resident	04/14/20
7,935	Collier	81	Female	No		Yes	FL resident	04/14/20
7,936	Collier	36	Female	No		No	FL resident	04/15/20
7,937	Collier	50	Female	No		Yes	FL resident	04/15/20
7,938	Collier	31	Female	Unknown		Yes	FL resident	04/15/20
7,939	Collier	67	Male	Unknown		Unknown	FL resident	04/15/20
7,940	Collier	16	Male	No		Yes	FL resident	04/15/20
7,941	Collier	48	Male	No		Yes	FL resident	04/15/20
7,942	Collier	55	Female	No		Unknown	FL resident	04/15/20
7,943	Collier	56	Male	No		Unknown	FL resident	04/15/20
7,944	Collier	12	Female	Unknown		Yes	FL resident	04/15/20
7,945	Collier	38	Female	No		Yes	FL resident	04/15/20
7,946	Collier	7	Female	No		Yes	FL resident	04/15/20
7,947	Collier	25	Male	No		Yes	FL resident	04/15/20
7,948	Collier	35	Female	No		Yes	FL resident	04/15/20
7,949	Collier	37	Male	No		Yes	FL resident	04/15/20
7,950	Collier	13	Female	No		Yes	FL resident	04/15/20
7,951	Collier	6	Male	No		Yes	FL resident	04/15/20
7,952	Collier	68	Male	No		Yes	FL resident	04/15/20
7,953	Collier	89	Female	No		Yes	FL resident	04/15/20
7,954	Collier	56	Male	No		No	FL resident	04/15/20
7,955	Collier	95	Female	Unknown		Yes	FL resident	04/15/20
7,956	Collier	41	Male	No		No	FL resident	04/15/20
7,957	Collier	51	Female	No		Yes	FL resident	04/15/20
7,958	Collier	64	Female	No		Yes	FL resident	04/16/20
7,959	Collier	48	Male	No		Unknown	FL resident	04/16/20
7,960	Collier	40	Female	No		Yes	FL resident	04/16/20
7,961	Collier	92	Male	No		Yes	FL resident	04/16/20
7,962	Collier	55	Female	No		Unknown	FL resident	04/16/20
7,963	Collier	76	Male	No		Yes	FL resident	04/16/20
7,964	Collier	37	Female	No		No	FL resident	04/16/20
7,965	Collier	32	Female	No		Yes	FL resident	04/16/20

Coronavirus: line list of cases

Data verified as of May 13, 2020 at 10 AM

Data in this report are provisional and subject to change.

Case	County	Age	Gender	Travel related	Travel detail	Contact with a confirmed case	Jurisdiction	Date case counted
7,966	Collier	49	Male	No		Unknown	FL resident	04/16/20
7,967	Collier	71	Male	No		Unknown	FL resident	04/16/20
7,968	Collier	44	Female	No		Unknown	FL resident	04/16/20
7,969	Collier	30	Male	No		Unknown	FL resident	04/16/20
7,970	Collier	78	Female	No		No	FL resident	04/16/20
7,971	Collier	78	Female	Yes	NY	Yes	FL resident	04/16/20
7,972	Collier	2	Female	No		Yes	FL resident	04/16/20
7,973	Collier	59	Male	No		Unknown	FL resident	04/16/20
7,974	Collier	4	Female	Unknown		Yes	FL resident	04/16/20
7,975	Collier	73	Female	No		Yes	FL resident	04/16/20
7,976	Collier	51	Male	Unknown		Yes	FL resident	04/16/20
7,977	Collier	50	Female	No		Yes	FL resident	04/16/20
7,978	Collier	30	Male	No		Yes	FL resident	04/16/20
7,979	Collier	25	Female	No		Yes	FL resident	04/16/20
7,980	Collier	32	Female	No		Yes	FL resident	04/16/20
7,981	Collier	38	Female	No		Yes	FL resident	04/16/20
7,982	Collier	78	Female	No		No	FL resident	04/17/20
7,983	Collier	27	Male	No		Yes	FL resident	04/17/20
7,984	Collier	28	Female	No		Yes	FL resident	04/17/20
7,985	Collier	62	Male	No		Yes	FL resident	04/17/20
7,986	Collier	46	Female	No		Unknown	FL resident	04/17/20
7,987	Collier	66	Female	No		Yes	FL resident	04/17/20
7,988	Collier	23	Male	Unknown		Yes	FL resident	04/17/20
7,989	Collier	0	Male	No		Unknown	FL resident	04/17/20
7,990	Collier	76	Female	Yes	NY	Unknown	FL resident	04/17/20
7,991	Collier	33	Female	No		Yes	FL resident	04/17/20
7,992	Collier	8	Male	No		Yes	FL resident	04/17/20
7,993	Collier	27	Female	Unknown		Yes	FL resident	04/17/20
7,994	Collier	30	Male	Unknown		Unknown	FL resident	04/17/20
7,995	Collier	64	Female	No		Yes	FL resident	04/17/20
7,996	Collier	25	Male	Yes	FL; NY	Yes	FL resident	04/17/20
7,997	Collier	70	Female	No		Yes	FL resident	04/17/20
7,998	Collier	57	Female	No		Yes	FL resident	04/17/20
7,999	Collier	92	Female	No		Yes	FL resident	04/17/20
8,000	Collier	44	Female	No		Yes	FL resident	04/17/20
8,001	Collier	63	Female	No		No	FL resident	04/18/20
8,002	Collier	53	Male	No		Unknown	FL resident	04/18/20
8,003	Collier	54	Male	No		Yes	FL resident	04/18/20
8,004	Collier	65	Female	No		Unknown	FL resident	04/18/20
8,005	Collier	20	Female	No		Yes	FL resident	04/18/20
8,006	Collier	51	Male	No		Yes	FL resident	04/18/20
8,007	Collier	78	Male	No		Unknown	FL resident	04/19/20
8,008	Collier	61	Female	Unknown		Yes	FL resident	04/19/20
8,009	Collier	39	Male	No		No	FL resident	04/19/20
8,010	Collier	64	Male	Unknown		Yes	FL resident	04/19/20
8,011	Collier	57	Male	No		Unknown	FL resident	04/19/20
8,012	Collier	48	Male	Yes	PA	Unknown	FL resident	04/19/20
8,013	Collier	92	Male	No		Unknown	FL resident	04/20/20
8,014	Collier	39	Female	No		No	FL resident	04/20/20
8,015	Collier	67	Male	No		Yes	FL resident	04/20/20
8,016	Collier	43	Male	No		Unknown	FL resident	04/20/20
8,017	Collier	60	Female	No		Yes	FL resident	04/20/20
8,018	Collier	81	Female	No		Yes	FL resident	04/20/20
8,019	Collier	19	Female	No		Yes	FL resident	04/21/20
8,020	Collier	46	Male	No		Yes	FL resident	04/21/20
8,021	Collier	74	Male	No		Yes	FL resident	04/21/20
8,022	Collier	65	Female	No		Yes	FL resident	04/21/20
8,023	Collier	46	Male	Unknown		Yes	FL resident	04/21/20
8,024	Collier	47	Female	Unknown		Yes	FL resident	04/21/20
8,025	Collier	81	Female	Yes	NJ	Yes	FL resident	04/21/20
8,026	Collier	71	Female	No		Yes	FL resident	04/21/20
8,027	Collier	83	Male	No		Yes	FL resident	04/21/20

Coronavirus: line list of cases

Data verified as of May 13, 2020 at 10 AM

Data in this report are provisional and subject to change.

Case	County	Age	Gender	Travel related	Travel detail	Contact with a confirmed case	Jurisdiction	Date case counted
8,028	Collier	71	Female	Unknown		No	FL resident	04/21/20
8,029	Collier	59	Female	No		Yes	FL resident	04/21/20
8,030	Collier	57	Female	No		Yes	FL resident	04/22/20
8,031	Collier	76	Female	No		No	FL resident	04/22/20
8,032	Collier	31	Male	No		No	FL resident	04/22/20
8,033	Collier	53	Male	No		Unknown	FL resident	04/22/20
8,034	Collier	78	Male	No		Yes	FL resident	04/22/20
8,035	Collier	78	Male	No		Yes	FL resident	04/22/20
8,036	Collier	56	Male	No		Yes	FL resident	04/22/20
8,037	Collier	55	Female	No		Yes	FL resident	04/23/20
8,038	Collier	37	Male	No		Yes	FL resident	04/23/20
8,039	Collier	27	Male	No		Yes	FL resident	04/23/20
8,040	Collier	62	Male	No		Yes	FL resident	04/23/20
8,041	Collier	59	Male	No		Yes	FL resident	04/23/20
8,042	Collier	55	Male	No		Yes	FL resident	04/23/20
8,043	Collier	56	Female	No		Unknown	FL resident	04/23/20
8,044	Collier	81	Male	No		Yes	FL resident	04/23/20
8,045	Collier	57	Female	No		Yes	FL resident	04/23/20
8,046	Collier	45	Female	No		Yes	FL resident	04/23/20
8,047	Collier	63	Female	No		Yes	FL resident	04/23/20
8,048	Collier	60	Female	No		Yes	FL resident	04/23/20
8,049	Collier	45	Male	No		Yes	FL resident	04/23/20
8,050	Collier	47	Female	No		Unknown	FL resident	04/23/20
8,051	Collier	18	Female	No		Yes	FL resident	04/23/20
8,052	Collier	77	Male	No		Unknown	FL resident	04/23/20
8,053	Collier	50	Male	No		Unknown	FL resident	04/23/20
8,054	Collier	23	Male	No		Yes	FL resident	04/23/20
8,055	Collier	77	Male	Unknown		Unknown	FL resident	04/23/20
8,056	Collier	17	Female	No		Yes	FL resident	04/23/20
8,057	Collier	86	Male	No		Yes	FL resident	04/23/20
8,058	Collier	51	Female	No		Unknown	FL resident	04/23/20
8,059	Collier	78	Male	No		Yes	FL resident	04/23/20
8,060	Collier	90	Female	No		Yes	FL resident	04/23/20
8,061	Collier	90	Female	No		Yes	FL resident	04/23/20
8,062	Collier	87	Female	No		Yes	FL resident	04/23/20
8,063	Collier	75	Male	No		No	FL resident	04/23/20
8,064	Collier	77	Female	No		Yes	FL resident	04/23/20
8,065	Collier	55	Female	No		Yes	FL resident	04/23/20
8,066	Collier	62	Female	Yes	FL; NJ	Unknown	FL resident	04/23/20
8,067	Collier	47	Female	No		Unknown	FL resident	04/23/20
8,068	Collier	55	Female	No		Yes	FL resident	04/24/20
8,069	Collier	60	Female	No		Unknown	FL resident	04/24/20
8,070	Collier	41	Male	No		Unknown	FL resident	04/24/20
8,071	Collier	20	Female	No		Unknown	FL resident	04/24/20
8,072	Collier	83	Female	No		Yes	FL resident	04/24/20
8,073	Collier	75	Male	No		Unknown	FL resident	04/24/20
8,074	Collier	79	Female	No		Unknown	FL resident	04/24/20
8,075	Collier	75	Male	No		Yes	FL resident	04/24/20
8,076	Collier	75	Female	No		Yes	FL resident	04/24/20
8,077	Collier	80	Female	No		Yes	FL resident	04/24/20
8,078	Collier	62	Male	No		Yes	FL resident	04/24/20
8,079	Collier	65	Male	No		Unknown	FL resident	04/25/20
8,080	Collier	37	Male	No		Unknown	FL resident	04/25/20
8,081	Collier	18	Female	No		Yes	FL resident	04/25/20
8,082	Collier	14	Male	No		Yes	FL resident	04/25/20
8,083	Collier	16	Female	No		Yes	FL resident	04/25/20
8,084	Collier	59	Female	No		Yes	FL resident	04/25/20
8,085	Collier	10	Male	No		Yes	FL resident	04/25/20
8,086	Collier	52	Female	No		Yes	FL resident	04/25/20
8,087	Collier	93	Female	No		No	FL resident	04/25/20
8,088	Collier	34	Female	No		Unknown	FL resident	04/25/20
8,089	Collier	46	Male	No		Yes	FL resident	04/25/20

Coronavirus: line list of cases

Data verified as of May 13, 2020 at 10 AM

Data in this report are provisional and subject to change.

Case	County	Age	Gender	Travel related	Travel detail	Contact with a confirmed case	Jurisdiction	Date case counted
8,090	Collier	14	Male	No		Yes	FL resident	04/25/20
8,091	Collier	23	Male	No		Yes	FL resident	04/25/20
8,092	Collier	44	Female	No		Yes	FL resident	04/25/20
8,093	Collier	68	Male	No		Unknown	FL resident	04/25/20
8,094	Collier	80	Male	No		Unknown	FL resident	04/25/20
8,095	Collier	47	Female	No		Unknown	FL resident	04/26/20
8,096	Collier	73	Male	No		Unknown	FL resident	04/26/20
8,097	Collier	24	Male	No		Unknown	FL resident	04/26/20
8,098	Collier	53	Male	No		Yes	FL resident	04/26/20
8,099	Collier	22	Female	No		Unknown	FL resident	04/26/20
8,100	Collier	55	Male	No		Yes	FL resident	04/27/20
8,101	Collier	75	Male	No		Yes	FL resident	04/27/20
8,102	Collier	61	Female	No		Yes	FL resident	04/27/20
8,103	Collier	48	Female	No		Yes	FL resident	04/27/20
8,104	Collier	87	Male	No		Yes	FL resident	04/27/20
8,105	Collier	62	Male	No		Yes	FL resident	04/27/20
8,106	Collier	77	Male	No		Yes	FL resident	04/27/20
8,107	Collier	89	Female	No		Yes	FL resident	04/28/20
8,108	Collier	82	Male	Unknown		Yes	FL resident	04/28/20
8,109	Collier	48	Female	No		Yes	FL resident	04/28/20
8,110	Collier	70	Male	No		Yes	FL resident	04/28/20
8,111	Collier	73	Male	Unknown		Yes	FL resident	04/28/20
8,112	Collier	63	Male	No		Yes	FL resident	04/28/20
8,113	Collier	37	Female	No		Yes	FL resident	04/28/20
8,114	Collier	83	Male	No		Yes	FL resident	04/28/20
8,115	Collier	75	Female	No		Unknown	FL resident	04/28/20
8,116	Collier	86	Female	No		Unknown	FL resident	04/28/20
8,117	Collier	88	Male	No		Unknown	FL resident	04/28/20
8,118	Collier	93	Male	No		Unknown	FL resident	04/28/20
8,119	Collier	78	Female	No		Yes	FL resident	04/28/20
8,120	Collier	50	Male	No		Yes	FL resident	04/28/20
8,121	Collier	55	Female	No		Yes	FL resident	04/29/20
8,122	Collier	20	Male	No		Yes	FL resident	04/29/20
8,123	Collier	89	Female	Unknown		Unknown	FL resident	04/29/20
8,124	Collier	78	Male	No		Unknown	FL resident	04/29/20
8,125	Collier	53	Female	No		Yes	FL resident	04/29/20
8,126	Collier	54	Male	No		Unknown	FL resident	04/29/20
8,127	Collier	28	Male	No		Yes	FL resident	04/29/20
8,128	Collier	22	Female	No		Yes	FL resident	04/29/20
8,129	Collier	37	Female	No		Unknown	FL resident	04/29/20
8,130	Collier	35	Male	No		Yes	FL resident	04/29/20
8,131	Collier	68	Male	No		Yes	FL resident	04/29/20
8,132	Collier	62	Female	No		Unknown	FL resident	04/29/20
8,133	Collier	72	Female	No		Yes	FL resident	04/29/20
8,134	Collier	79	Female	No		Yes	FL resident	04/29/20
8,135	Collier	85	Female	No		Yes	FL resident	04/29/20
8,136	Collier	78	Male	No		Yes	FL resident	04/29/20
8,137	Collier	91	Female	No		Yes	FL resident	04/29/20
8,138	Collier	100	Male	No		Yes	FL resident	04/29/20
8,139	Collier	53	Female	No		Unknown	FL resident	04/30/20
8,140	Collier	73	Male	No		Yes	FL resident	04/30/20
8,141	Collier	74	Female	No		Yes	FL resident	04/30/20
8,142	Collier	34	Female	No		Yes	FL resident	04/30/20
8,143	Collier	57	Male	No		Unknown	FL resident	04/30/20
8,144	Collier	76	Male	Unknown		Yes	FL resident	04/30/20
8,145	Collier	29	Male	Unknown		Unknown	FL resident	04/30/20
8,146	Collier	48	Male	No		Yes	FL resident	04/30/20
8,147	Collier	19	Male	No		Yes	FL resident	04/30/20
8,148	Collier	3	Male	Unknown		Yes	FL resident	04/30/20
8,149	Collier	55	Male	No		Yes	FL resident	04/30/20
8,150	Collier	101	Female	No		Yes	FL resident	04/30/20
8,151	Collier	62	Male	No		Yes	FL resident	04/30/20

Coronavirus: line list of cases

Data verified as of May 13, 2020 at 10 AM

Data in this report are provisional and subject to change.

Case	County	Age	Gender	Travel related	Travel detail	Contact with a confirmed case	Jurisdiction	Date case counted
8,152	Collier	70	Female	No		Yes	FL resident	05/01/20
8,153	Collier	51	Female	No		Unknown	FL resident	05/01/20
8,154	Collier	37	Female	No		Unknown	FL resident	05/01/20
8,155	Collier	46	Female	No		Yes	FL resident	05/01/20
8,156	Collier	32	Male	No		Yes	FL resident	05/01/20
8,157	Collier	18	Male	No		Yes	FL resident	05/01/20
8,158	Collier	54	Male	No		Yes	FL resident	05/01/20
8,159	Collier	59	Female	No		Yes	FL resident	05/01/20
8,160	Collier	9	Male	No		Yes	FL resident	05/01/20
8,161	Collier	5	Male	No		Yes	FL resident	05/01/20
8,162	Collier	69	Male	No		Unknown	FL resident	05/01/20
8,163	Collier	65	Female	No		Yes	FL resident	05/01/20
8,164	Collier	23	Female	No		Unknown	FL resident	05/01/20
8,165	Collier	75	Female	No		Yes	FL resident	05/02/20
8,166	Collier	41	Female	No		Yes	FL resident	05/02/20
8,167	Collier	84	Male	No		Unknown	FL resident	05/02/20
8,168	Collier	41	Female	No		Unknown	FL resident	05/02/20
8,169	Collier	44	Male	No		Yes	FL resident	05/02/20
8,170	Collier	68	Male	No		Yes	FL resident	05/02/20
8,171	Collier	15	Female	No		Yes	FL resident	05/02/20
8,172	Collier	12	Male	No		Yes	FL resident	05/02/20
8,173	Collier	0	Male	No		Yes	FL resident	05/02/20
8,174	Collier	14	Female	No		Yes	FL resident	05/02/20
8,175	Collier	49	Male	No		Yes	FL resident	05/02/20
8,176	Collier	43	Male	No		Yes	FL resident	05/02/20
8,177	Collier	14	Female	No		Yes	FL resident	05/02/20
8,178	Collier	0	Female	No		Yes	FL resident	05/02/20
8,179	Collier	43	Male	No		Yes	FL resident	05/02/20
8,180	Collier	44	Male	No		Yes	FL resident	05/02/20
8,181	Collier	73	Female	No		Yes	FL resident	05/03/20
8,182	Collier	73	Female	No		Yes	FL resident	05/03/20
8,183	Collier	67	Male	Unknown		Yes	FL resident	05/03/20
8,184	Collier	54	Male	No		Yes	FL resident	05/03/20
8,185	Collier	53	Male	No		Yes	FL resident	05/03/20
8,186	Collier	83	Male	No		Yes	FL resident	05/03/20
8,187	Collier	67	Female	No		Yes	FL resident	05/03/20
8,188	Collier	88	Female	No		Yes	FL resident	05/03/20
8,189	Collier	76	Male	No		Yes	FL resident	05/03/20
8,190	Collier	67	Male	No		Unknown	FL resident	05/03/20
8,191	Collier	45	Female	No		Unknown	FL resident	05/03/20
8,192	Collier	22	Female	No		Yes	FL resident	05/04/20
8,193	Collier	29	Male	No		Yes	FL resident	05/04/20
8,194	Collier	87	Female	No		Yes	FL resident	05/04/20
8,195	Collier	18	Male	No		No	FL resident	05/04/20
8,196	Collier	59	Male	No		Unknown	FL resident	05/04/20
8,197	Collier	90	Female	No		Yes	FL resident	05/04/20
8,198	Collier	72	Male	No		Yes	FL resident	05/05/20
8,199	Collier	18	Female	No		Yes	FL resident	05/05/20
8,200	Collier	34	Male	No		Yes	FL resident	05/05/20
8,201	Collier	40	Female	No		Yes	FL resident	05/05/20
8,202	Collier	77	Male	No		Yes	FL resident	05/05/20
8,203	Collier	5	Male	Unknown		Unknown	FL resident	05/05/20
8,204	Collier	84	Male	No		Yes	FL resident	05/05/20
8,205	Collier	68	Female	No		Yes	FL resident	05/05/20
8,206	Collier	81	Female	No		Yes	FL resident	05/05/20
8,207	Collier	52	Female	No		Yes	FL resident	05/05/20
8,208	Collier	55	Female	No		Yes	FL resident	05/05/20
8,209	Collier	45	Female	No		Yes	FL resident	05/05/20
8,210	Collier	20	Female	No		Yes	FL resident	05/05/20
8,211	Collier	54	Female	No		Yes	FL resident	05/05/20
8,212	Collier	27	Female	No		Yes	FL resident	05/05/20
8,213	Collier	24	Female	No		Yes	FL resident	05/05/20

Coronavirus: line list of cases

Data verified as of May 13, 2020 at 10 AM

Data in this report are provisional and subject to change.

Case	County	Age	Gender	Travel related	Travel detail	Contact with a confirmed case	Jurisdiction	Date case counted
8,214	Collier	11	Male	No		Yes	FL resident	05/05/20
8,215	Collier	16	Female	No		Yes	FL resident	05/05/20
8,216	Collier	20	Male	No		Yes	FL resident	05/05/20
8,217	Collier	67	Female	No		Yes	FL resident	05/05/20
8,218	Collier	39	Female	No		Yes	FL resident	05/05/20
8,219	Collier	84	Male	No		Yes	FL resident	05/06/20
8,220	Collier	92	Female	No		Yes	FL resident	05/06/20
8,221	Collier	81	Female	No		Yes	FL resident	05/06/20
8,222	Collier	40	Female	No		Yes	FL resident	05/06/20
8,223	Collier	62	Female	No		Yes	FL resident	05/06/20
8,224	Collier	61	Female	No		Yes	FL resident	05/06/20
8,225	Collier	80	Female	No		Yes	FL resident	05/06/20
8,226	Collier	83	Male	No		Yes	FL resident	05/06/20
8,227	Collier	92	Female	No		Yes	FL resident	05/06/20
8,228	Collier	66	Female	No		Yes	FL resident	05/06/20
8,229	Collier	0	Male	No		Yes	FL resident	05/06/20
8,230	Collier	46	Female	No		Yes	FL resident	05/06/20
8,231	Collier	31	Female	No		Yes	FL resident	05/06/20
8,232	Collier	47	Male	No		No	FL resident	05/06/20
8,233	Collier	21	Male	No		Yes	FL resident	05/06/20
8,234	Collier	85	Female	No		Yes	FL resident	05/06/20
8,235	Collier	82	Female	No		Yes	FL resident	05/06/20
8,236	Collier	86	Female	No		Yes	FL resident	05/06/20
8,237	Collier	85	Male	No		Yes	FL resident	05/06/20
8,238	Collier	91	Female	No		Yes	FL resident	05/06/20
8,239	Collier	84	Female	No		Yes	FL resident	05/06/20
8,240	Collier	70	Female	No		Yes	FL resident	05/06/20
8,241	Collier	55	Female	Unknown			FL resident	05/07/20
8,242	Collier	49	Female	No		No	FL resident	05/07/20
8,243	Collier	39	Male	No		Yes	FL resident	05/07/20
8,244	Collier	20	Male	No		Yes	FL resident	05/07/20
8,245	Collier	39	Female	No		Yes	FL resident	05/07/20
8,246	Collier	26	Female	No		Yes	FL resident	05/07/20
8,247	Collier	72	Male	No		Unknown	FL resident	05/07/20
8,248	Collier	83	Female	No		Yes	FL resident	05/07/20
8,249	Collier	23	Female	No		Unknown	FL resident	05/07/20
8,250	Collier	91	Female	No		Yes	FL resident	05/07/20
8,251	Collier	63	Male	No		Yes	FL resident	05/08/20
8,252	Collier	33	Male	No		Yes	FL resident	05/08/20
8,253	Collier	17	Female	No		Yes	FL resident	05/08/20
8,254	Collier	27	Female	No		No	FL resident	05/08/20
8,255	Collier	89	Female	No		Yes	FL resident	05/08/20
8,256	Collier	59	Female	No		Yes	FL resident	05/08/20
8,257	Collier	82	Female	No		Yes	FL resident	05/08/20
8,258	Collier	31	Female	No		Yes	FL resident	05/08/20
8,259	Collier	30	Male	No		Unknown	FL resident	05/08/20
8,260	Collier	42	Male	No		No	FL resident	05/08/20
8,261	Collier	45	Female	No		Yes	FL resident	05/08/20
8,262	Collier	19	Female	No		Yes	FL resident	05/08/20
8,263	Collier	52	Female	No		Yes	FL resident	05/08/20
8,264	Collier	45	Female	No		Yes	FL resident	05/08/20
8,265	Collier	3	Male	No		Yes	FL resident	05/08/20
8,266	Collier	24	Female	No		Yes	FL resident	05/08/20
8,267	Collier	27	Male	No		Yes	FL resident	05/08/20
8,268	Collier	80	Female	No		Yes	FL resident	05/08/20
8,269	Collier	37	Female	Unknown			FL resident	05/08/20
8,270	Collier	42	Female	Unknown			FL resident	05/08/20
8,271	Collier	44	Female	No		Unknown	FL resident	05/08/20
8,272	Collier	42	Female	No		Yes	FL resident	05/08/20
8,273	Collier	72	Female	No		Unknown	FL resident	05/09/20
8,274	Collier	42	Female	Unknown			FL resident	05/09/20
8,275	Collier	31	Female	Unknown			FL resident	05/09/20

Coronavirus: line list of cases

Data verified as of May 13, 2020 at 10 AM

Data in this report are provisional and subject to change.

Case	County	Age	Gender	Travel related	Travel detail	Contact with a confirmed case	Jurisdiction	Date case counted
8,276	Collier	82	Female	No		Yes	FL resident	05/09/20
8,277	Collier	64	Male	No		Yes	FL resident	05/09/20
8,278	Collier	55	Male	Unknown		Yes	FL resident	05/09/20
8,279	Collier	85	Female	No		Unknown	FL resident	05/09/20
8,280	Collier	45	Male	No		No	FL resident	05/09/20
8,281	Collier	49	Male	Unknown			FL resident	05/09/20
8,282	Collier	38	Male	Unknown			FL resident	05/09/20
8,283	Collier	22	Female	No		Yes	FL resident	05/09/20
8,284	Collier	45	Female	Unknown			FL resident	05/09/20
8,285	Collier	60	Male	No		No	FL resident	05/09/20
8,286	Collier	33	Female	No		Unknown	FL resident	05/09/20
8,287	Collier	17	Female	No		Yes	FL resident	05/09/20
8,288	Collier	44	Female	No		Yes	FL resident	05/09/20
8,289	Collier	31	Male	No		Yes	FL resident	05/09/20
8,290	Collier	41	Female	No		Yes	FL resident	05/09/20
8,291	Collier	48	Female	Unknown			FL resident	05/09/20
8,292	Collier	50	Female	Unknown			FL resident	05/10/20
8,293	Collier	88	Male	Unknown			FL resident	05/10/20
8,294	Collier	60	Male	Unknown		Unknown	FL resident	05/10/20
8,295	Collier	71	Male	No		Unknown	FL resident	05/10/20
8,296	Collier	37	Male	Unknown			FL resident	05/10/20
8,297	Collier	30	Female	Unknown		Yes	FL resident	05/11/20
8,298	Collier	91	Female	No		Yes	FL resident	05/11/20
8,299	Collier	67	Female	Unknown			FL resident	05/11/20
8,300	Collier	25	Female	No		Yes	FL resident	05/11/20
8,301	Collier	0	Male	No		Unknown	FL resident	05/11/20
8,302	Collier	61	Female	Unknown			FL resident	05/11/20
8,303	Collier	36	Female	No		Unknown	FL resident	05/11/20
8,304	Collier	53	Female	No		Yes	FL resident	05/11/20
8,305	Collier	32	Female	No		Unknown	FL resident	05/11/20
8,306	Collier	45	Female	No		Yes	FL resident	05/11/20
8,307	Collier	19	Male	No		Yes	FL resident	05/11/20
8,308	Collier	62	Female	No		Yes	FL resident	05/11/20
8,309	Collier	46	Male	No		Unknown	FL resident	05/11/20
8,310	Collier	29	Male	Unknown			FL resident	05/11/20
8,311	Collier	73	Female	No		Yes	FL resident	05/11/20
8,312	Collier	76	Female	No		Yes	FL resident	05/11/20
8,313	Collier	51	Male	Unknown			FL resident	05/11/20
8,314	Collier	51	Male	Unknown			FL resident	05/11/20
8,315	Collier	50	Male	No		No	FL resident	05/11/20
8,316	Collier	23	Female	No		Unknown	FL resident	05/11/20
8,317	Collier	60	Male	No		Unknown	FL resident	05/11/20
8,318	Collier	29	Male	No		Yes	FL resident	05/11/20
8,319	Collier	44	Male	Unknown		Yes	FL resident	05/11/20
8,320	Collier	57	Female	Unknown			FL resident	05/11/20
8,321	Collier	76	Male	Unknown			FL resident	05/11/20
8,322	Collier	48	Female	Unknown			FL resident	05/11/20
8,323	Collier	67	Male	Unknown			FL resident	05/11/20
8,324	Collier	27	Female	No		Unknown	FL resident	05/11/20
8,325	Collier	40	Female	No		Yes	FL resident	05/11/20
8,326	Collier	48	Female	No		Yes	FL resident	05/11/20
8,327	Collier	49	Male	No		Yes	FL resident	05/11/20
8,328	Collier	23	Male	Unknown			FL resident	05/12/20
8,329	Collier	9	Male	Unknown			FL resident	05/12/20
8,330	Collier	26	Male	Unknown			FL resident	05/12/20
8,331	Collier	48	Female	Unknown			FL resident	05/12/20
8,332	Collier	51	Female	Unknown			FL resident	05/12/20
8,333	Collier	26	Male	Unknown			FL resident	05/12/20
8,334	Collier	26	Male	No		Unknown	FL resident	05/12/20
8,335	Collier	19	Female	No		No	FL resident	05/12/20
8,336	Collier	40	Male	Unknown			FL resident	05/12/20
8,337	Collier	44	Female	Unknown			FL resident	05/12/20

Coronavirus: line list of cases

Data verified as of May 13, 2020 at 10 AM

Data in this report are provisional and subject to change.

Case	County	Age	Gender	Travel related	Travel detail	Contact with a confirmed case	Jurisdiction	Date case counted
8,338	Collier	30	Female	No		No	FL resident	05/12/20
8,339	Collier	18	Female	Unknown			FL resident	05/12/20
8,340	Collier	37	Male	Unknown			FL resident	05/12/20
8,341	Collier	33	Female	Unknown		Yes	FL resident	05/12/20
8,342	Collier	22	Male	No		Yes	FL resident	05/12/20
8,343	Collier	11	Female	Unknown			FL resident	05/12/20
8,344	Collier	56	Male	Unknown			FL resident	05/12/20
8,345	Collier	16	Male	No		Yes	FL resident	05/12/20
8,346	Collier	48	Female	No		Yes	FL resident	05/12/20
8,347	Collier	26	Male	Unknown			FL resident	05/12/20
8,348	Collier	17	Female	Unknown			FL resident	05/12/20
8,349	Collier	20	Male	Unknown			FL resident	05/12/20
8,350	Collier	19	Female	Unknown			FL resident	05/12/20
8,351	Collier	19	Female	Unknown			FL resident	05/12/20
8,352	Collier	21	Male	Unknown			FL resident	05/12/20
8,353	Collier	59	Male	Unknown			FL resident	05/12/20
8,354	Collier	22	Male	Unknown			FL resident	05/12/20
8,355	Collier	21	Female	Unknown			FL resident	05/12/20
8,356	Collier	20	Female	Unknown			FL resident	05/12/20
8,357	Collier	30	Male	Unknown		Yes	FL resident	05/12/20
8,358	Collier	44	Female	Unknown			FL resident	05/12/20
8,359	Collier	14	Male	Unknown			FL resident	05/12/20
8,360	Collier	60	Male	Unknown			FL resident	05/12/20
8,361	Collier	45	Female	Unknown			FL resident	05/12/20
8,362	Collier	49	Male	No		Unknown	FL resident	05/12/20
8,363	Collier	1	Female	Unknown			FL resident	05/12/20
8,364	Collier	36	Female	No		Unknown	FL resident	05/12/20
8,365	Collier	36	Female	Unknown			FL resident	05/12/20
8,366	Collier	9	Male	Unknown			FL resident	05/12/20
8,367	Collier	3	Male	Unknown			FL resident	05/12/20
8,368	Collier	31	Female	No		No	FL resident	05/12/20
8,369	Collier	61	Female	No		Unknown	FL resident	05/12/20
8,370	Collier	41	Male	No		Yes	FL resident	05/12/20
8,371	Collier	57	Male	Unknown			FL resident	05/12/20
8,372	Collier	31	Male	No		Yes	FL resident	05/12/20
8,373	Collier	60	Female	No		Unknown	FL resident	05/12/20
8,374	Collier	35	Female	Unknown			FL resident	05/12/20
8,375	Collier	19	Male	No		Yes	FL resident	05/12/20
8,376	Collier	25	Male	Unknown			FL resident	05/12/20
8,377	Collier	24	Male	Unknown			FL resident	05/12/20
8,378	Collier	23	Male	Unknown			FL resident	05/12/20
8,379	Collier	1	Female	Unknown			FL resident	05/12/20
8,380	Collier	30	Male	Unknown			FL resident	05/12/20
8,381	Collier	42	Female	Unknown			FL resident	05/12/20
8,382	Collier	18	Male	Unknown			FL resident	05/12/20
8,383	Collier	43	Female	Unknown			FL resident	05/12/20
8,384	Collier	32	Female	No		Yes	FL resident	05/12/20
8,385	Collier	83	Male	No		Yes	FL resident	05/12/20
8,386	Collier	92	Female	No		Yes	FL resident	05/12/20
8,387	Collier	83	Female	No		Yes	FL resident	05/12/20
8,388	Collier	42	Female	Unknown			FL resident	05/12/20
8,389	Collier	82	Male	No		Yes	FL resident	05/12/20
8,390	Collier	54	Male	Unknown			FL resident	05/12/20
8,391	Collier	47	Male	Unknown			FL resident	05/12/20
8,392	Collier	46	Male	Unknown			FL resident	05/12/20
8,393	Collier	21	Male	Unknown			FL resident	05/12/20
8,394	Collier	20	Female	Unknown			FL resident	05/12/20
8,395	Collier	22	Male	No		Yes	FL resident	05/12/20
8,396	Collier	26	Male	No		Yes	FL resident	05/12/20
8,397	Collier	50	Female	Unknown			FL resident	05/12/20
8,398	Collier	49	Male	No		Yes	FL resident	05/12/20
8,399	Collier	51	Female	No		Yes	FL resident	05/12/20

Coronavirus: line list of cases

Data verified as of May 13, 2020 at 10 AM

Data in this report are provisional and subject to change.

Case	County	Age	Gender	Travel related	Travel detail	Contact with a confirmed case	Jurisdiction	Date case counted
8,400	Collier	44	Male	Unknown			FL resident	05/12/20
8,401	Collier	62	Male	Unknown			FL resident	05/13/20
8,402	Collier	18	Male	Unknown		Yes	FL resident	05/13/20
8,403	Collier	70	Male	Unknown			FL resident	05/13/20
8,404	Collier	44	Female	Unknown			FL resident	05/13/20
8,405	Collier	5	Female	Unknown			FL resident	05/13/20
8,406	Collier	79	Female	Yes	CT	No	Non-FL resident	03/14/20
8,407	Collier	64	Male	Yes	FL; HI	No	Non-FL resident	03/18/20
8,408	Collier	75	Male	No		No	Non-FL resident	03/20/20
8,409	Collier	17	Female	Yes	United Kingdom	No	Non-FL resident	03/22/20
8,410	Collier	50	Male	Yes	NY	Yes	Non-FL resident	03/23/20
8,411	Collier	77	Male	Yes	NJ	No	Non-FL resident	03/23/20
8,412	Collier	76	Female	Unknown		No	Non-FL resident	03/23/20
8,413	Collier	82	Male	No		No	Non-FL resident	03/24/20
8,414	Collier	85	Male	No		No	Non-FL resident	03/25/20
8,415	Collier	44	Male	Yes	MA; SPAIN	Unknown	Non-FL resident	03/25/20
8,416	Collier	27	Male	No		Unknown	Non-FL resident	03/26/20
8,417	Collier	27	Male	No		No	Non-FL resident	03/27/20
8,418	Collier	77	Male	Unknown		Yes	Non-FL resident	03/27/20
8,419	Collier	72	Female	Unknown		Unknown	Non-FL resident	03/28/20
8,420	Collier	72	Male	Unknown		Unknown	Non-FL resident	03/28/20
8,421	Collier	63	Female	No		Yes	Non-FL resident	03/28/20
8,422	Collier	62	Male	Yes	VT	No	Non-FL resident	03/29/20
8,423	Collier	63	Female	Unknown		Unknown	Non-FL resident	03/30/20
8,424	Collier	27	Female	Unknown		Unknown	Non-FL resident	03/30/20
8,425	Collier	64	Male	Unknown		Unknown	Non-FL resident	03/30/20
8,426	Collier	60	Female	Unknown		No	Non-FL resident	03/30/20
8,427	Collier	64	Female	Unknown		No	Non-FL resident	03/31/20
8,428	Collier	71	Male	Unknown		Unknown	Non-FL resident	03/31/20
8,429	Collier	61	Male	Yes	NY	Unknown	Non-FL resident	04/01/20
8,430	Collier	63	Male	Yes	FL; NY	No	Non-FL resident	04/01/20
8,431	Collier	73	Female	Unknown		Unknown	Non-FL resident	04/01/20
8,432	Collier	75	Male	Yes	FL; MI	Unknown	Non-FL resident	04/02/20
8,433	Collier	25	Female	Unknown		Unknown	Non-FL resident	04/02/20
8,434	Collier	53	Female	Unknown		Unknown	Non-FL resident	04/02/20
8,435	Collier	70	Male	Unknown		Unknown	Non-FL resident	04/02/20
8,436	Collier	70	Female	Unknown		Unknown	Non-FL resident	04/03/20
8,437	Collier	60	Male	Unknown		Unknown	Non-FL resident	04/03/20
8,438	Collier	84	Male	Unknown		Unknown	Non-FL resident	04/03/20
8,439	Collier	77	Male	Unknown		Unknown	Non-FL resident	04/03/20
8,440	Collier	78	Female	Unknown		Unknown	Non-FL resident	04/03/20
8,441	Collier	81	Female	Unknown		Unknown	Non-FL resident	04/03/20
8,442	Collier	73	Female	Yes	FL; MA	Unknown	Non-FL resident	04/04/20
8,443	Collier	51	Male	Unknown		Unknown	Non-FL resident	04/04/20
8,444	Collier	75	Female	Unknown		Unknown	Non-FL resident	04/04/20
8,445	Collier	26	Male	Yes	CO; IL; UNKNOWN	Unknown	Non-FL resident	04/04/20
8,446	Collier	30	Male	Yes	FL; NY	Yes	Non-FL resident	04/04/20
8,447	Collier	64	Male	No		Yes	Non-FL resident	04/04/20
8,448	Collier	69	Male	Unknown		Unknown	Non-FL resident	04/05/20
8,449	Collier	55	Male	Unknown		Unknown	Non-FL resident	04/05/20
8,450	Collier	69	Female	Unknown		Unknown	Non-FL resident	04/06/20
8,451	Collier	65	Female	Unknown		Unknown	Non-FL resident	04/06/20
8,452	Collier	80	Male	Unknown		Unknown	Non-FL resident	04/06/20
8,453	Collier	55	Female	Unknown		Unknown	Non-FL resident	04/07/20
8,454	Collier	77	Male	Unknown		Yes	Non-FL resident	04/07/20
8,455	Collier	71	Female	Unknown		Unknown	Non-FL resident	04/08/20
8,456	Collier	56	Male	Yes	FL; NJ; TURKS AND CAICOS	Unknown	Non-FL resident	04/08/20
8,457	Collier	67	Male	No		No	Non-FL resident	04/08/20
8,458	Collier	77	Female	Unknown		Unknown	Non-FL resident	04/08/20
8,459	Collier	54	Female	Unknown		Unknown	Non-FL resident	04/09/20
8,460	Collier	64	Male	Unknown		Unknown	Non-FL resident	04/09/20
8,461	Collier	58	Male	Unknown		Unknown	Non-FL resident	04/10/20

Coronavirus: line list of cases

Data verified as of May 13, 2020 at 10 AM

Data in this report are provisional and subject to change.

Case	County	Age	Gender	Travel related	Travel detail	Contact with a confirmed case	Jurisdiction	Date case counted
8,462	Collier	66	Male	Unknown		Unknown	Non-FL resident	04/10/20
8,463	Collier	76	Male	No		Unknown	Non-FL resident	04/10/20
8,464	Collier	21	Female	Yes	NY	No	Non-FL resident	04/11/20
8,465	Collier	46	Male	Unknown		Unknown	Non-FL resident	04/12/20
8,466	Collier	72	Female	No		No	Non-FL resident	04/16/20
8,467	Collier	22	Female	Yes	FL; NY	Yes	Non-FL resident	04/17/20
8,468	Collier	64	Male	Unknown		Unknown	Non-FL resident	04/18/20
8,469	Collier	58	Male	No		Unknown	Non-FL resident	04/22/20
8,470	Collier	75	Female	Unknown		Unknown	Non-FL resident	04/23/20
8,471	Collier	54	Male	No		Unknown	Non-FL resident	04/24/20
8,472	Collier	91	Female	No		Yes	Non-FL resident	04/25/20
8,473	Collier	91	Male	Yes	MI	Unknown	Non-FL resident	04/28/20
8,474	Collier	95	Female	Yes	NJ	Yes	Non-FL resident	04/29/20
8,475	Collier	65	Female	Unknown		Unknown	Non-FL resident	04/30/20
8,476	Collier	72	Female	No		Yes	Non-FL resident	05/12/20
8,477	Columbia	46	Female	No		No	FL resident	03/21/20
8,478	Columbia	70	Female	No		No	FL resident	03/22/20
8,479	Columbia	46	Male	No		Yes	FL resident	03/23/20
8,480	Columbia	62	Male	No		No	FL resident	04/02/20
8,481	Columbia	61	Female	Yes	FL; NY	No	FL resident	04/03/20
8,482	Columbia	27	Female	No		Yes	FL resident	04/03/20
8,483	Columbia	63	Male	Yes	NY	No	FL resident	04/03/20
8,484	Columbia	25	Female	No		Yes	FL resident	04/03/20
8,485	Columbia	36	Male	No		No	FL resident	04/03/20
8,486	Columbia	1	Male	No		Yes	FL resident	04/04/20
8,487	Columbia	64	Female	No		No	FL resident	04/04/20
8,488	Columbia	59	Male	No		No	FL resident	04/05/20
8,489	Columbia	65	Female	No		No	FL resident	04/05/20
8,490	Columbia	62	Male	No		No	FL resident	04/06/20
8,491	Columbia	20	Female	No		Yes	FL resident	04/06/20
8,492	Columbia	33	Female	Yes	CO	No	FL resident	04/07/20
8,493	Columbia	66	Male	No		No	FL resident	04/09/20
8,494	Columbia	60	Male	No		No	FL resident	04/09/20
8,495	Columbia	45	Female	No		No	FL resident	04/09/20
8,496	Columbia	28	Female	No		No	FL resident	04/10/20
8,497	Columbia	76	Male	Yes	IL	No	FL resident	04/10/20
8,498	Columbia	60	Female	No		No	FL resident	04/10/20
8,499	Columbia	57	Male	Yes	CANADA; IRELAND	No	FL resident	04/12/20
8,500	Columbia	44	Male	No		Yes	FL resident	04/13/20
8,501	Columbia	61	Female	No		Yes	FL resident	04/13/20
8,502	Columbia	49	Female	No		No	FL resident	04/14/20
8,503	Columbia	57	Female	No		Yes	FL resident	04/14/20
8,504	Columbia	32	Male	No		Yes	FL resident	04/15/20
8,505	Columbia	25	Female	No		Yes	FL resident	04/15/20
8,506	Columbia	19	Female	No		Yes	FL resident	04/15/20
8,507	Columbia	24	Male	No		Yes	FL resident	04/15/20
8,508	Columbia	48	Male	No		Yes	FL resident	04/16/20
8,509	Columbia	44	Female	No		Yes	FL resident	04/16/20
8,510	Columbia	18	Female	No		Yes	FL resident	04/17/20
8,511	Columbia	29	Female	No		Yes	FL resident	04/18/20
8,512	Columbia	63	Male	Unknown			FL resident	04/18/20
8,513	Columbia	53	Male	No		Yes	FL resident	04/18/20
8,514	Columbia	49	Female	No		Yes	FL resident	04/19/20
8,515	Columbia	73	Male	No		No	FL resident	04/20/20
8,516	Columbia	47	Female	No		No	FL resident	04/21/20
8,517	Columbia	33	Female	No		Yes	FL resident	04/21/20
8,518	Columbia	31	Male	No		No	FL resident	04/22/20
8,519	Columbia	23	Female	No		Yes	FL resident	04/22/20
8,520	Columbia	37	Female	No		Yes	FL resident	04/23/20
8,521	Columbia	29	Female	No		Unknown	FL resident	04/23/20
8,522	Columbia	21	Female	No		Unknown	FL resident	04/23/20
8,523	Columbia	36	Female	No		Unknown	FL resident	04/24/20

Coronavirus: line list of cases

Data verified as of May 13, 2020 at 10 AM

Data in this report are provisional and subject to change.

Case	County	Age	Gender	Travel related	Travel detail	Contact with a confirmed case	Jurisdiction	Date case counted
8,524	Columbia	58	Male	No		No	FL resident	04/25/20
8,525	Columbia	74	Female	No		Yes	FL resident	04/26/20
8,526	Columbia	51	Female	No		No	FL resident	04/26/20
8,527	Columbia	62	Male	No		No	FL resident	04/26/20
8,528	Columbia	0	Female	No		Yes	FL resident	04/26/20
8,529	Columbia	30	Female	No		No	FL resident	04/27/20
8,530	Columbia	80	Male	No		No	FL resident	04/27/20
8,531	Columbia	57	Female	No		No	FL resident	04/28/20
8,532	Columbia	45	Male	No		No	FL resident	04/28/20
8,533	Columbia	9	Male	No		Yes	FL resident	04/29/20
8,534	Columbia	40	Male	No		No	FL resident	04/30/20
8,535	Columbia	40	Male	No		Yes	FL resident	04/30/20
8,536	Columbia	47	Female	No		No	FL resident	04/30/20
8,537	Columbia	22	Female	No		Yes	FL resident	04/30/20
8,538	Columbia	38	Male	No		Yes	FL resident	04/30/20
8,539	Columbia	31	Female	No		Yes	FL resident	04/30/20
8,540	Columbia	37	Female	No		Yes	FL resident	05/01/20
8,541	Columbia	27	Male	No		No	FL resident	05/01/20
8,542	Columbia	28	Female	No		Yes	FL resident	05/01/20
8,543	Columbia	46	Male	No		Yes	FL resident	05/01/20
8,544	Columbia	65	Male	No		Yes	FL resident	05/02/20
8,545	Columbia	52	Male	No		Yes	FL resident	05/02/20
8,546	Columbia	56	Male	No		Yes	FL resident	05/02/20
8,547	Columbia	20	Male	No		Yes	FL resident	05/02/20
8,548	Columbia	53	Male	No		Yes	FL resident	05/02/20
8,549	Columbia	45	Male	No		Yes	FL resident	05/02/20
8,550	Columbia	47	Male	No		Yes	FL resident	05/02/20
8,551	Columbia	49	Male	No		Yes	FL resident	05/02/20
8,552	Columbia	49	Male	No		Yes	FL resident	05/02/20
8,553	Columbia	25	Male	No		Yes	FL resident	05/02/20
8,554	Columbia	56	Male	No		Yes	FL resident	05/02/20
8,555	Columbia	49	Male	No		Yes	FL resident	05/02/20
8,556	Columbia	45	Male	No		Yes	FL resident	05/02/20
8,557	Columbia	50	Male	No		Yes	FL resident	05/02/20
8,558	Columbia	51	Male	No		Yes	FL resident	05/02/20
8,559	Columbia	34	Male	No		Yes	FL resident	05/02/20
8,560	Columbia	42	Male	No		Yes	FL resident	05/02/20
8,561	Columbia	65	Male	No		Yes	FL resident	05/02/20
8,562	Columbia	44	Male	No		Yes	FL resident	05/02/20
8,563	Columbia	40	Male	No		Yes	FL resident	05/02/20
8,564	Columbia	55	Male	No		Yes	FL resident	05/02/20
8,565	Columbia	48	Male	No		Yes	FL resident	05/02/20
8,566	Columbia	40	Male	No		Yes	FL resident	05/02/20
8,567	Columbia	31	Male	No		Yes	FL resident	05/02/20
8,568	Columbia	29	Female	No		Yes	FL resident	05/03/20
8,569	Columbia	44	Male	No		No	FL resident	05/03/20
8,570	Columbia	21	Male	No		No	FL resident	05/03/20
8,571	Columbia	44	Female	No		Yes	FL resident	05/04/20
8,572	Columbia	57	Male	No		Yes	FL resident	05/06/20
8,573	Columbia	6	Female	No		Yes	FL resident	05/06/20
8,574	Columbia	62	Female	No		No	FL resident	05/06/20
8,575	Columbia	67	Female	No		Yes	FL resident	05/06/20
8,576	Columbia	55	Female	No		No	FL resident	05/06/20
8,577	Columbia	55	Male	No		No	FL resident	05/08/20
8,578	Columbia	43	Female	No		Yes	FL resident	05/09/20
8,579	Columbia	39	Male	No		No	FL resident	05/11/20
8,580	Columbia	32	Male	No		Yes	FL resident	05/11/20
8,581	Columbia	91	Male	Unknown			FL resident	05/12/20
8,582	Columbia	30	Female	Unknown			FL resident	05/12/20
8,583	Columbia	26	Male	Yes	FL; GA	Unknown	Non-FL resident	04/10/20
8,584	Dade	56	Male	Yes	Iran	Yes	FL resident	03/12/20
8,585	Dade	51	Male	No		Yes	FL resident	03/13/20

Coronavirus: line list of cases

Data verified as of May 13, 2020 at 10 AM

Data in this report are provisional and subject to change.

Case	County	Age	Gender	Travel related	Travel detail	Contact with a confirmed case	Jurisdiction	Date case counted
8,586	Dade	45	Female	No		Yes	FL resident	03/13/20
8,587	Dade	42	Male	Yes	FL; FRANCE	Yes	FL resident	03/14/20
8,588	Dade	39	Female	Yes	FL; NY	No	FL resident	03/14/20
8,589	Dade	77	Female	Yes	EGYPT; IRAN; UNITED ARAB EMIRATES	No	FL resident	03/14/20
8,590	Dade	37	Male	Yes	EL SALVADOR; FL; MEXICO; SPAIN	Unknown	FL resident	03/14/20
8,591	Dade	42	Male	Yes	SPAIN	No	FL resident	03/14/20
8,592	Dade	42	Female	No		No	FL resident	03/14/20
8,593	Dade	73	Male	No		Yes	FL resident	03/14/20
8,594	Dade	20	Male	Yes	Spain	Yes	FL resident	03/14/20
8,595	Dade	29	Male	Yes	MA	No	FL resident	03/14/20
8,596	Dade	18	Male	Yes	SPAIN	Yes	FL resident	03/14/20
8,597	Dade	66	Female	No		No	FL resident	03/15/20
8,598	Dade	28	Male	No		Yes	FL resident	03/15/20
8,599	Dade	58	Female	Yes	ITALY; SPAIN	No	FL resident	03/15/20
8,600	Dade	62	Male	Yes	FL; NY	Unknown	FL resident	03/15/20
8,601	Dade	39	Male	No		Yes	FL resident	03/15/20
8,602	Dade	25	Female	Yes	SPAIN	No	FL resident	03/15/20
8,603	Dade	43	Male	Yes	UT	Yes	FL resident	03/15/20
8,604	Dade	56	Male	Yes	NY	Yes	FL resident	03/16/20
8,605	Dade	42	Male	Yes	PUERTO RICO; SC	No	FL resident	03/16/20
8,606	Dade	43	Female	Yes	UT	Yes	FL resident	03/16/20
8,607	Dade	67	Female	Yes	EGYPT	Yes	FL resident	03/16/20
8,608	Dade	57	Male	Yes	FRANCE	Unknown	FL resident	03/17/20
8,609	Dade	52	Male	No		Unknown	FL resident	03/17/20
8,610	Dade	80	Female	No		No	FL resident	03/17/20
8,611	Dade	44	Male	Yes	FRANCE	No	FL resident	03/17/20
8,612	Dade	45	Male	Yes	France; United Kingdom	No	FL resident	03/17/20
8,613	Dade	57	Female	Yes	FRANCE; UNITED KINGDOM	Unknown	FL resident	03/17/20
8,614	Dade	37	Male	Yes	DC; FL	Yes	FL resident	03/17/20
8,615	Dade	19	Female	No		Yes	FL resident	03/17/20
8,616	Dade	61	Female	No		Yes	FL resident	03/17/20
8,617	Dade	28	Female	Yes	IRELAND	Yes	FL resident	03/17/20
8,618	Dade	35	Male	Yes	EGYPT	Yes	FL resident	03/17/20
8,619	Dade	37	Female	Yes	SPAIN	Yes	FL resident	03/17/20
8,620	Dade	45	Female	Yes	NY	No	FL resident	03/17/20
8,621	Dade	88	Male	Unknown		Unknown	FL resident	03/17/20
8,622	Dade	32	Male	Yes	Colombia; NY; Saudi Arabia	No	FL resident	03/17/20
8,623	Dade	50	Female	Yes	SPAIN	No	FL resident	03/17/20
8,624	Dade	60	Male	No		No	FL resident	03/17/20
8,625	Dade	52	Female	No		Yes	FL resident	03/17/20
8,626	Dade	63	Male	Unknown		Yes	FL resident	03/17/20
8,627	Dade	37	Male	Yes	CO	Yes	FL resident	03/17/20
8,628	Dade	73	Male	Unknown		Yes	FL resident	03/17/20
8,629	Dade	47	Female	Yes	Spain	Yes	FL resident	03/17/20
8,630	Dade	69	Female	No		No	FL resident	03/17/20
8,631	Dade	50	Male	No		Yes	FL resident	03/17/20
8,632	Dade	38	Male	No		Yes	FL resident	03/18/20
8,633	Dade	25	Female	No		Yes	FL resident	03/18/20
8,634	Dade	25	Male	No		Yes	FL resident	03/18/20
8,635	Dade	45	Male	Yes	ECUADOR	Yes	FL resident	03/18/20
8,636	Dade	21	Female	No		Yes	FL resident	03/18/20
8,637	Dade	33	Male	Unknown		Yes	FL resident	03/18/20
8,638	Dade	35	Male	Yes	Spain	No	FL resident	03/18/20
8,639	Dade	34	Male	Unknown		Unknown	FL resident	03/18/20
8,640	Dade	20	Female	Yes	SPAIN	No	FL resident	03/18/20
8,641	Dade	27	Male	No		Yes	FL resident	03/18/20
8,642	Dade	67	Male	No		No	FL resident	03/18/20
8,643	Dade	53	Male	Yes	Qatar; Spain	No	FL resident	03/18/20
8,644	Dade	48	Male	Yes	CO	Unknown	FL resident	03/18/20
8,645	Dade	53	Female	Yes	FL; UNKNOWN	Unknown	FL resident	03/18/20

Coronavirus: line list of cases

Data verified as of May 13, 2020 at 10 AM

Data in this report are provisional and subject to change.

Case	County	Age	Gender	Travel related	Travel detail	Contact with a confirmed case	Jurisdiction	Date case counted
8,646	Dade	38	Male	Yes	BRAZIL	No	FL resident	03/18/20
8,647	Dade	50	Female	Unknown			FL resident	03/18/20
8,648	Dade	36	Female	No		Yes	FL resident	03/18/20
8,649	Dade	36	Female	No		Yes	FL resident	03/18/20
8,650	Dade	49	Male	Yes	EUROPE	No	FL resident	03/18/20
8,651	Dade	48	Female	Yes	France	No	FL resident	03/18/20
8,652	Dade	73	Male	Yes	NY	No	FL resident	03/18/20
8,653	Dade	59	Male	Yes	CO	Unknown	FL resident	03/18/20
8,654	Dade	34	Female	No		Yes	FL resident	03/18/20
8,655	Dade	69	Male	Yes	IL; ISRAEL; VA	Yes	FL resident	03/19/20
8,656	Dade	64	Female	No		No	FL resident	03/19/20
8,657	Dade	48	Female	Yes	SPAIN	Yes	FL resident	03/19/20
8,658	Dade	56	Male	Yes	COSTA RICA	Unknown	FL resident	03/19/20
8,659	Dade	20	Female	Yes	SPAIN	Yes	FL resident	03/19/20
8,660	Dade	48	Male	Unknown		Unknown	FL resident	03/19/20
8,661	Dade	68	Female	No		Unknown	FL resident	03/19/20
8,662	Dade	50	Male	No		Yes	FL resident	03/19/20
8,663	Dade	54	Male	Yes	SPAIN	Yes	FL resident	03/19/20
8,664	Dade	75	Male	No		Yes	FL resident	03/19/20
8,665	Dade	78	Male	No		No	FL resident	03/19/20
8,666	Dade	30	Male	Yes	FL; NY	Unknown	FL resident	03/19/20
8,667	Dade	64	Female	Unknown		Unknown	FL resident	03/19/20
8,668	Dade	47	Male	No		Yes	FL resident	03/19/20
8,669	Dade	31	Male	Yes	PORTUGAL; UNITED KINGDOM	Unknown	FL resident	03/19/20
8,670	Dade	51	Male	Yes	SPAIN; WA	Yes	FL resident	03/19/20
8,671	Dade	43	Male	Unknown		Unknown	FL resident	03/19/20
8,672	Dade	49	Male	Yes	SPAIN	Yes	FL resident	03/19/20
8,673	Dade	51	Female	Yes	ITALY	Yes	FL resident	03/20/20
8,674	Dade	61	Male	No		No	FL resident	03/20/20
8,675	Dade	60	Female	No		Yes	FL resident	03/20/20
8,676	Dade	68	Female	Yes	FRANCE; SPAIN	Yes	FL resident	03/20/20
8,677	Dade	32	Male	Unknown		Unknown	FL resident	03/20/20
8,678	Dade	25	Female	Unknown		Yes	FL resident	03/20/20
8,679	Dade	56	Female	No		Unknown	FL resident	03/20/20
8,680	Dade	27	Male	No		Unknown	FL resident	03/20/20
8,681	Dade	75	Male	Yes	EUROPE; FRANCE; SPAIN	Yes	FL resident	03/20/20
8,682	Dade	28	Female	No		Yes	FL resident	03/20/20
8,683	Dade	42	Female	Yes	FL; IL	Yes	FL resident	03/20/20
8,684	Dade	23	Male	Unknown			FL resident	03/20/20
8,685	Dade	25	Male	Yes	NY	No	FL resident	03/20/20
8,686	Dade	21	Male	Yes	SPAIN	No	FL resident	03/20/20
8,687	Dade	35	Female	No		Yes	FL resident	03/20/20
8,688	Dade	71	Female	No		Unknown	FL resident	03/20/20
8,689	Dade	45	Male	No		Yes	FL resident	03/20/20
8,690	Dade	34	Male	No		Unknown	FL resident	03/20/20
8,691	Dade	48	Male	Yes	FL; TN	Unknown	FL resident	03/20/20
8,692	Dade	36	Male	No		No	FL resident	03/20/20
8,693	Dade	69	Male	No		Yes	FL resident	03/20/20
8,694	Dade	55	Female	No		Yes	FL resident	03/21/20
8,695	Dade	59	Female	No		Yes	FL resident	03/21/20
8,696	Dade	33	Male	Yes	COLOMBIA; FL	Yes	FL resident	03/21/20
8,697	Dade	52	Male	Yes	FL; PERU	No	FL resident	03/21/20
8,698	Dade	49	Female	Yes	Spain; United Kingdom	No	FL resident	03/21/20
8,699	Dade	28	Male	Unknown		Yes	FL resident	03/21/20
8,700	Dade	51	Female	No		Unknown	FL resident	03/21/20
8,701	Dade	47	Male	No		Yes	FL resident	03/21/20
8,702	Dade	35	Female	No		No	FL resident	03/21/20
8,703	Dade	58	Male	No		Yes	FL resident	03/21/20
8,704	Dade	25	Female	Unknown		Yes	FL resident	03/21/20
8,705	Dade	33	Male	No		Yes	FL resident	03/21/20
8,706	Dade	39	Male	No		Yes	FL resident	03/21/20
8,707	Dade	63	Male	No		Yes	FL resident	03/21/20

Coronavirus: line list of cases

Data verified as of May 13, 2020 at 10 AM

Data in this report are provisional and subject to change.

Case	County	Age	Gender	Travel related	Travel detail	Contact with a confirmed case	Jurisdiction	Date case counted
8,708	Dade	52	Male	Yes	CA; NY	Unknown	FL resident	03/21/20
8,709	Dade	84	Female	Yes	NY	Yes	FL resident	03/21/20
8,710	Dade	47	Female	No		Yes	FL resident	03/21/20
8,711	Dade	21	Male	No		No	FL resident	03/21/20
8,712	Dade	56	Female	No		No	FL resident	03/21/20
8,713	Dade	59	Male	Yes	UNITED KINGDOM	Yes	FL resident	03/21/20
8,714	Dade	47	Female	No		Yes	FL resident	03/21/20
8,715	Dade	75	Female	No		Unknown	FL resident	03/21/20
8,716	Dade	33	Male	Unknown		Yes	FL resident	03/21/20
8,717	Dade	45	Female	No		Yes	FL resident	03/21/20
8,718	Dade	81	Male	Yes	SPAIN	Yes	FL resident	03/21/20
8,719	Dade	51	Female	Yes	NJ; WA	No	FL resident	03/21/20
8,720	Dade	71	Male	No		Yes	FL resident	03/21/20
8,721	Dade	56	Male	Yes	ITALY; SPAIN	No	FL resident	03/21/20
8,722	Dade	78	Male	No		Yes	FL resident	03/21/20
8,723	Dade	36	Male	No		Yes	FL resident	03/21/20
8,724	Dade	60	Male	Yes	UNITED KINGDOM	Unknown	FL resident	03/21/20
8,725	Dade	54	Female	Yes	NY	No	FL resident	03/21/20
8,726	Dade	27	Female	Yes	NY	Yes	FL resident	03/21/20
8,727	Dade	22	Female	No		No	FL resident	03/21/20
8,728	Dade	35	Female	Yes	NY	Yes	FL resident	03/21/20
8,729	Dade	48	Male	No		Yes	FL resident	03/21/20
8,730	Dade	50	Male	Unknown		Yes	FL resident	03/21/20
8,731	Dade	30	Male	Yes	BRAZIL	Yes	FL resident	03/21/20
8,732	Dade	44	Female	Unknown		No	FL resident	03/21/20
8,733	Dade	49	Male	No		No	FL resident	03/21/20
8,734	Dade	28	Male	Yes	BRAZIL	Yes	FL resident	03/21/20
8,735	Dade	61	Female	Yes	SPAIN	Yes	FL resident	03/21/20
8,736	Dade	72	Male	Yes	FL; NICARAGUA	Unknown	FL resident	03/21/20
8,737	Dade	27	Female	Yes	FL; NY	Yes	FL resident	03/21/20
8,738	Dade	68	Female	No		Yes	FL resident	03/21/20
8,739	Dade	46	Male	Yes	NY	Yes	FL resident	03/21/20
8,740	Dade	11	Male	Yes	NY	Yes	FL resident	03/21/20
8,741	Dade	13	Female	Yes	NY	Yes	FL resident	03/21/20
8,742	Dade	83	Male	No		Yes	FL resident	03/22/20
8,743	Dade	45	Male	Yes	NY	No	FL resident	03/22/20
8,744	Dade	42	Male	No		No	FL resident	03/22/20
8,745	Dade	31	Male	Yes	CA	No	FL resident	03/22/20
8,746	Dade	50	Female	No		No	FL resident	03/22/20
8,747	Dade	10	Female	No		Yes	FL resident	03/22/20
8,748	Dade	38	Female	Unknown		Unknown	FL resident	03/22/20
8,749	Dade	57	Female	Yes	NY	Unknown	FL resident	03/22/20
8,750	Dade	67	Male	Yes	NY	Yes	FL resident	03/22/20
8,751	Dade	76	Female	Yes	SPAIN	Yes	FL resident	03/22/20
8,752	Dade	32	Male	No		Yes	FL resident	03/22/20
8,753	Dade	66	Male	Yes	SPAIN	Yes	FL resident	03/22/20
8,754	Dade	65	Female	Yes	NY	Yes	FL resident	03/22/20
8,755	Dade	83	Male	No		Yes	FL resident	03/22/20
8,756	Dade	49	Male	Yes	SPAIN	No	FL resident	03/22/20
8,757	Dade	47	Female	No		No	FL resident	03/22/20
8,758	Dade	33	Female	No		Yes	FL resident	03/22/20
8,759	Dade	67	Male	No		Unknown	FL resident	03/22/20
8,760	Dade	55	Male	No		Yes	FL resident	03/22/20
8,761	Dade	55	Male	Unknown		Unknown	FL resident	03/22/20
8,762	Dade	38	Male	No		Unknown	FL resident	03/22/20
8,763	Dade	49	Male	Unknown		Unknown	FL resident	03/22/20
8,764	Dade	44	Male	No		Unknown	FL resident	03/22/20
8,765	Dade	33	Male	No		Unknown	FL resident	03/22/20
8,766	Dade	57	Male	No		Yes	FL resident	03/22/20
8,767	Dade	22	Female	Unknown		No	FL resident	03/22/20
8,768	Dade	42	Female	No		Unknown	FL resident	03/22/20
8,769	Dade	30	Female	No		Yes	FL resident	03/22/20

Coronavirus: line list of cases

Data verified as of May 13, 2020 at 10 AM

Data in this report are provisional and subject to change.

Case	County	Age	Gender	Travel related	Travel detail	Contact with a confirmed case	Jurisdiction	Date case counted
8,770	Dade	41	Female	No		Yes	FL resident	03/22/20
8,771	Dade	39	Female	No		Unknown	FL resident	03/22/20
8,772	Dade	53	Male	No		Unknown	FL resident	03/22/20
8,773	Dade	36	Male	No		Yes	FL resident	03/22/20
8,774	Dade	67	Male	No		Yes	FL resident	03/22/20
8,775	Dade	65	Male	Yes	SPAIN	Yes	FL resident	03/22/20
8,776	Dade	26	Male	Yes	NY	Unknown	FL resident	03/22/20
8,777	Dade	29	Male	Yes	FL; NY	No	FL resident	03/22/20
8,778	Dade	34	Female	Yes	BAHAMAS; FL; PUERTO RICO	Unknown	FL resident	03/22/20
8,779	Dade	20	Female	Unknown		Yes	FL resident	03/22/20
8,780	Dade	32	Female	No		Yes	FL resident	03/22/20
8,781	Dade	46	Female	Unknown		No	FL resident	03/22/20
8,782	Dade	44	Male	Unknown			FL resident	03/22/20
8,783	Dade	53	Male	Yes	UNITED KINGDOM	No	FL resident	03/22/20
8,784	Dade	46	Male	Yes	FRANCE	Unknown	FL resident	03/22/20
8,785	Dade	34	Male	Yes	ST. MAARTEN	Yes	FL resident	03/22/20
8,786	Dade	18	Male	No		Yes	FL resident	03/22/20
8,787	Dade	23	Female	Yes	NY	No	FL resident	03/22/20
8,788	Dade	33	Female	No		Yes	FL resident	03/22/20
8,789	Dade	34	Female	No		Unknown	FL resident	03/22/20
8,790	Dade	37	Male	No		Yes	FL resident	03/22/20
8,791	Dade	34	Female	No		Yes	FL resident	03/22/20
8,792	Dade	52	Male	No		Yes	FL resident	03/22/20
8,793	Dade	38	Male	Yes	CUBA; FL	Unknown	FL resident	03/22/20
8,794	Dade	46	Male	No		Unknown	FL resident	03/22/20
8,795	Dade	67	Male	Yes	NY	Unknown	FL resident	03/22/20
8,796	Dade	28	Female	Unknown		No	FL resident	03/22/20
8,797	Dade	59	Male	No		Yes	FL resident	03/22/20
8,798	Dade	44	Female	Yes	NY	Yes	FL resident	03/22/20
8,799	Dade	44	Male	Unknown		Yes	FL resident	03/22/20
8,800	Dade	23	Male	Unknown		Unknown	FL resident	03/22/20
8,801	Dade	40	Male	No		Yes	FL resident	03/22/20
8,802	Dade	32	Male	No		Unknown	FL resident	03/22/20
8,803	Dade	38	Male	No		Unknown	FL resident	03/22/20
8,804	Dade	29	Male	No		No	FL resident	03/22/20
8,805	Dade	44	Female	No		Yes	FL resident	03/22/20
8,806	Dade	57	Male	No		Unknown	FL resident	03/22/20
8,807	Dade	26	Male	Yes	FL; NY	Unknown	FL resident	03/22/20
8,808	Dade	74	Female	No		Yes	FL resident	03/22/20
8,809	Dade	40	Female	Unknown		Unknown	FL resident	03/22/20
8,810	Dade	34	Male	Yes	FL; IL	Unknown	FL resident	03/22/20
8,811	Dade	40	Female	No		Unknown	FL resident	03/22/20
8,812	Dade	36	Female	Yes	NY; SERBIA	No	FL resident	03/22/20
8,813	Dade	58	Male	No		Unknown	FL resident	03/22/20
8,814	Dade	58	Male	No		Yes	FL resident	03/22/20
8,815	Dade	42	Male	No		No	FL resident	03/22/20
8,816	Dade	21	Male	Yes	ROMANIA	No	FL resident	03/22/20
8,817	Dade	31	Male	Unknown		Unknown	FL resident	03/22/20
8,818	Dade	52	Male	No		Yes	FL resident	03/22/20
8,819	Dade	43	Female	No		Yes	FL resident	03/22/20
8,820	Dade	13	Male	Yes	NY	Yes	FL resident	03/22/20
8,821	Dade	40	Male	Unknown		Unknown	FL resident	03/22/20
8,822	Dade	61	Female	Yes	NY	Unknown	FL resident	03/22/20
8,823	Dade	50	Male	Yes	IL	No	FL resident	03/22/20
8,824	Dade	49	Male	Yes	CO	Yes	FL resident	03/22/20
8,825	Dade	70	Female	Yes	NICARAGUA	No	FL resident	03/23/20
8,826	Dade	63	Female	Unknown		Yes	FL resident	03/23/20
8,827	Dade	68	Female	Yes	CUBA	Yes	FL resident	03/23/20
8,828	Dade	64	Male	No		Yes	FL resident	03/23/20
8,829	Dade	47	Female	Yes	FL; NC; SC	No	FL resident	03/23/20
8,830	Dade	26	Female	Yes	NY	No	FL resident	03/23/20
8,831	Dade	26	Female	Unknown		Unknown	FL resident	03/23/20

Coronavirus: line list of cases

Data verified as of May 13, 2020 at 10 AM

Data in this report are provisional and subject to change.

Case	County	Age	Gender	Travel related	Travel detail	Contact with a confirmed case	Jurisdiction	Date case counted
8,832	Dade	21	Male	Yes	SPAIN	No	FL resident	03/23/20
8,833	Dade	55	Male	Unknown		Unknown	FL resident	03/23/20
8,834	Dade	43	Male	No		No	FL resident	03/23/20
8,835	Dade	31	Male	No		Unknown	FL resident	03/23/20
8,836	Dade	38	Male	No		Yes	FL resident	03/23/20
8,837	Dade	64	Male	No		No	FL resident	03/23/20
8,838	Dade	50	Female	No		No	FL resident	03/23/20
8,839	Dade	51	Male	No		Yes	FL resident	03/23/20
8,840	Dade	41	Female	No		No	FL resident	03/23/20
8,841	Dade	52	Female	No		No	FL resident	03/23/20
8,842	Dade	40	Male	No		No	FL resident	03/23/20
8,843	Dade	33	Female	No		Yes	FL resident	03/23/20
8,844	Dade	73	Male	No		Unknown	FL resident	03/23/20
8,845	Dade	58	Male	Yes	CO; NY	Yes	FL resident	03/23/20
8,846	Dade	58	Female	Unknown		Unknown	FL resident	03/23/20
8,847	Dade	25	Male	No		No	FL resident	03/23/20
8,848	Dade	46	Male	Yes	CA	No	FL resident	03/23/20
8,849	Dade	53	Female	No		No	FL resident	03/23/20
8,850	Dade	41	Female	Unknown		Yes	FL resident	03/23/20
8,851	Dade	52	Female	No		No	FL resident	03/23/20
8,852	Dade	44	Female	Unknown		Yes	FL resident	03/23/20
8,853	Dade	28	Male	Unknown		Unknown	FL resident	03/23/20
8,854	Dade	35	Female	Yes	LA	Unknown	FL resident	03/23/20
8,855	Dade	52	Female	No		No	FL resident	03/23/20
8,856	Dade	74	Female	Yes	SPAIN	No	FL resident	03/23/20
8,857	Dade	30	Male	No		Unknown	FL resident	03/23/20
8,858	Dade	37	Female	Yes	NY	No	FL resident	03/23/20
8,859	Dade	30	Female	Yes	CANADA; FL	No	FL resident	03/23/20
8,860	Dade	55	Female	Unknown		No	FL resident	03/23/20
8,861	Dade	64	Female	No		No	FL resident	03/23/20
8,862	Dade	70	Female	Unknown		Unknown	FL resident	03/23/20
8,863	Dade	50	Female	No		Yes	FL resident	03/24/20
8,864	Dade	56	Female	No		Unknown	FL resident	03/24/20
8,865	Dade	49	Male	Yes	CO	Unknown	FL resident	03/24/20
8,866	Dade	37	Male	No		Unknown	FL resident	03/24/20
8,867	Dade	57	Female	Yes	CAYMAN ISLANDS; FL; JAMAICA	No	FL resident	03/24/20
8,868	Dade	32	Male	No		Unknown	FL resident	03/24/20
8,869	Dade	88	Male	Unknown		Unknown	FL resident	03/24/20
8,870	Dade	62	Male	Yes	WA		FL resident	03/24/20
8,871	Dade	56	Male	No		Unknown	FL resident	03/24/20
8,872	Dade	46	Male	No		Unknown	FL resident	03/24/20
8,873	Dade	54	Male	No		Yes	FL resident	03/24/20
8,874	Dade	56	Male	Yes	CO; FL	Yes	FL resident	03/24/20
8,875	Dade	48	Male	No		No	FL resident	03/24/20
8,876	Dade	56	Male	Yes	CO; FL	Yes	FL resident	03/24/20
8,877	Dade	48	Male	Unknown		No	FL resident	03/24/20
8,878	Dade	23	Female	Yes	FL; UNITED KINGDOM	Yes	FL resident	03/24/20
8,879	Dade	33	Male	Unknown		Yes	FL resident	03/24/20
8,880	Dade	31	Male	No		No	FL resident	03/24/20
8,881	Dade	21	Male	Yes	MA; NJ; SPAIN	No	FL resident	03/24/20
8,882	Dade	68	Female	Yes	FL; ISRAEL	No	FL resident	03/24/20
8,883	Dade	19	Male	Yes	SPAIN	No	FL resident	03/24/20
8,884	Dade	50	Male	Unknown		Unknown	FL resident	03/24/20
8,885	Dade	29	Female	No		Yes	FL resident	03/24/20
8,886	Dade	32	Male	No		Yes	FL resident	03/24/20
8,887	Dade	49	Male	Yes	CO; FL; TX	Unknown	FL resident	03/24/20
8,888	Dade	39	Female	Unknown		Yes	FL resident	03/24/20
8,889	Dade	70	Female	No		Yes	FL resident	03/24/20
8,890	Dade	77	Male	No		Yes	FL resident	03/24/20
8,891	Dade	27	Male	Unknown		Yes	FL resident	03/24/20
8,892	Dade	33	Male	No		Unknown	FL resident	03/24/20
8,893	Dade	73	Male	Yes	CA; ID; WA	Yes	FL resident	03/24/20

Coronavirus: line list of cases

Data verified as of May 13, 2020 at 10 AM

Data in this report are provisional and subject to change.

Case	County	Age	Gender	Travel related	Travel detail	Contact with a confirmed case	Jurisdiction	Date case counted
8,894	Dade	44	Female	Yes	ECUADOR	Yes	FL resident	03/24/20
8,895	Dade	49	Male	No		Unknown	FL resident	03/24/20
8,896	Dade	43	Female	Yes	BRAZIL	No	FL resident	03/24/20
8,897	Dade	70	Male	No		Yes	FL resident	03/24/20
8,898	Dade	41	Female	No		Unknown	FL resident	03/24/20
8,899	Dade	36	Male	Unknown		Unknown	FL resident	03/24/20
8,900	Dade	40	Female	No		Unknown	FL resident	03/24/20
8,901	Dade	78	Male	No		No	FL resident	03/24/20
8,902	Dade	28	Female	No		Yes	FL resident	03/24/20
8,903	Dade	26	Male	No		Yes	FL resident	03/24/20
8,904	Dade	31	Male	No		Yes	FL resident	03/24/20
8,905	Dade	64	Female	No		Yes	FL resident	03/24/20
8,906	Dade	70	Female	No		Yes	FL resident	03/24/20
8,907	Dade	66	Male	No		Yes	FL resident	03/24/20
8,908	Dade	40	Male	No		Unknown	FL resident	03/24/20
8,909	Dade	44	Male	No		Yes	FL resident	03/24/20
8,910	Dade	53	Male	No		Yes	FL resident	03/24/20
8,911	Dade	56	Male	Unknown		Unknown	FL resident	03/24/20
8,912	Dade	49	Male	No		Yes	FL resident	03/24/20
8,913	Dade	31	Female	Yes	DOMINICAN REPUBLIC	Yes	FL resident	03/24/20
8,914	Dade	51	Male	No		No	FL resident	03/24/20
8,915	Dade	50	Female	No		Yes	FL resident	03/24/20
8,916	Dade	57	Male	Unknown		Yes	FL resident	03/24/20
8,917	Dade	30	Female	No		Unknown	FL resident	03/24/20
8,918	Dade	59	Female	No		Unknown	FL resident	03/24/20
8,919	Dade	49	Male	No		Yes	FL resident	03/24/20
8,920	Dade	49	Female	No		Unknown	FL resident	03/24/20
8,921	Dade	31	Male	Unknown		Unknown	FL resident	03/24/20
8,922	Dade	38	Male	Yes	FL; TX	Unknown	FL resident	03/24/20
8,923	Dade	21	Female	Yes	PORTUGAL	No	FL resident	03/24/20
8,924	Dade	20	Female	Yes	IRELAND	Yes	FL resident	03/24/20
8,925	Dade	52	Female	No		No	FL resident	03/24/20
8,926	Dade	32	Female	Yes	HAITI; MEXICO	Unknown	FL resident	03/24/20
8,927	Dade	94	Male	No		Unknown	FL resident	03/24/20
8,928	Dade	63	Male	Yes	NC	No	FL resident	03/24/20
8,929	Dade	20	Male	Yes	FRANCE; SPAIN; SWITZERLAND	Unknown	FL resident	03/24/20
8,930	Dade	39	Female	Unknown		No	FL resident	03/24/20
8,931	Dade	84	Male	Yes	FL; NY	No	FL resident	03/24/20
8,932	Dade	51	Male	No		No	FL resident	03/24/20
8,933	Dade	61	Male	No		No	FL resident	03/24/20
8,934	Dade	27	Female	No		Yes	FL resident	03/24/20
8,935	Dade	47	Male	Unknown		Yes	FL resident	03/24/20
8,936	Dade	25	Male	Unknown		Unknown	FL resident	03/24/20
8,937	Dade	72	Male	Yes	NY	Unknown	FL resident	03/24/20
8,938	Dade	27	Female	No		Yes	FL resident	03/24/20
8,939	Dade	76	Male	Yes	ISRAEL	Unknown	FL resident	03/24/20
8,940	Dade	58	Female	Yes	SPAIN	Yes	FL resident	03/24/20
8,941	Dade	41	Female	No		No	FL resident	03/24/20
8,942	Dade	28	Male	Yes	DC; FL	Unknown	FL resident	03/24/20
8,943	Dade	39	Male	No		Yes	FL resident	03/24/20
8,944	Dade	21	Male	Yes	PUERTO RICO	Yes	FL resident	03/24/20
8,945	Dade	39	Male	Unknown		Unknown	FL resident	03/24/20
8,946	Dade	37	Male	Unknown		Unknown	FL resident	03/24/20
8,947	Dade	64	Male	Yes	BRAZIL; FL; NJ; TX	Yes	FL resident	03/24/20
8,948	Dade	21	Male	Yes	SPAIN	Unknown	FL resident	03/24/20
8,949	Dade	41	Female	Yes	FL; JAMAICA	No	FL resident	03/24/20
8,950	Dade	28	Female	No		Unknown	FL resident	03/25/20
8,951	Dade	51	Female	No		No	FL resident	03/25/20
8,952	Dade	36	Female	No		Yes	FL resident	03/25/20
8,953	Dade	11	Male	Unknown		Yes	FL resident	03/25/20
8,954	Dade	65	Male	No		Yes	FL resident	03/25/20
8,955	Dade	73	Female	No		Yes	FL resident	03/25/20

Coronavirus: line list of cases

Data verified as of May 13, 2020 at 10 AM

Data in this report are provisional and subject to change.

Case	County	Age	Gender	Travel related	Travel detail	Contact with a confirmed case	Jurisdiction	Date case counted
8,956	Dade	29	Female	No		No	FL resident	03/25/20
8,957	Dade	27	Female	No		Yes	FL resident	03/25/20
8,958	Dade	44	Female	No		Yes	FL resident	03/25/20
8,959	Dade	60	Female	Unknown			FL resident	03/25/20
8,960	Dade	49	Male	Yes	MEXICO	Yes	FL resident	03/25/20
8,961	Dade	57	Male	No		Unknown	FL resident	03/25/20
8,962	Dade	49	Female	Unknown		Yes	FL resident	03/25/20
8,963	Dade	78	Male	Unknown		Unknown	FL resident	03/25/20
8,964	Dade	60	Female	Yes	EUROPE	No	FL resident	03/25/20
8,965	Dade	59	Male	Yes	NY; SPAIN	Unknown	FL resident	03/25/20
8,966	Dade	34	Female	No		Unknown	FL resident	03/25/20
8,967	Dade	80	Male	No		Yes	FL resident	03/25/20
8,968	Dade	57	Female	No		No	FL resident	03/25/20
8,969	Dade	32	Male	No		Unknown	FL resident	03/25/20
8,970	Dade	57	Female	No		Unknown	FL resident	03/25/20
8,971	Dade	55	Male	Unknown		Unknown	FL resident	03/25/20
8,972	Dade	24	Female	No		Yes	FL resident	03/25/20
8,973	Dade	42	Male	Unknown		No	FL resident	03/25/20
8,974	Dade	56	Male	No		Yes	FL resident	03/25/20
8,975	Dade	68	Female	No		No	FL resident	03/25/20
8,976	Dade	79	Female	Unknown		Unknown	FL resident	03/25/20
8,977	Dade	46	Female	Yes	SPAIN	No	FL resident	03/25/20
8,978	Dade	46	Male	Yes	CUBA	Yes	FL resident	03/25/20
8,979	Dade	21	Male	No		Yes	FL resident	03/25/20
8,980	Dade	67	Female	Yes	FL; NY	No	FL resident	03/25/20
8,981	Dade	51	Male	Yes	NY	Unknown	FL resident	03/25/20
8,982	Dade	38	Male	No		Unknown	FL resident	03/25/20
8,983	Dade	46	Female	No		Yes	FL resident	03/25/20
8,984	Dade	36	Male	No		No	FL resident	03/25/20
8,985	Dade	33	Female	No		Yes	FL resident	03/25/20
8,986	Dade	57	Female	No		Yes	FL resident	03/25/20
8,987	Dade	29	Male	Unknown		Unknown	FL resident	03/25/20
8,988	Dade	43	Male	No		No	FL resident	03/25/20
8,989	Dade	34	Female	Unknown		Yes	FL resident	03/25/20
8,990	Dade	60	Male	No		Yes	FL resident	03/25/20
8,991	Dade	99	Female	Unknown		Unknown	FL resident	03/25/20
8,992	Dade	31	Male	Unknown		No	FL resident	03/25/20
8,993	Dade	25	Female	No		Unknown	FL resident	03/25/20
8,994	Dade	57	Male	No		Yes	FL resident	03/25/20
8,995	Dade	25	Male	Unknown		No	FL resident	03/25/20
8,996	Dade	30	Male	No		Unknown	FL resident	03/25/20
8,997	Dade	37	Male	Unknown			FL resident	03/25/20
8,998	Dade	88	Female	Unknown		Unknown	FL resident	03/25/20
8,999	Dade	37	Male	No		Unknown	FL resident	03/25/20
9,000	Dade	26	Male	No		No	FL resident	03/25/20
9,001	Dade	34	Male	Unknown		Unknown	FL resident	03/25/20
9,002	Dade	41	Female	No		Unknown	FL resident	03/25/20
9,003	Dade	33	Male	Unknown		Yes	FL resident	03/25/20
9,004	Dade	50	Male	No		No	FL resident	03/25/20
9,005	Dade	45	Male	Unknown		Unknown	FL resident	03/25/20
9,006	Dade	42	Male	No		No	FL resident	03/25/20
9,007	Dade	68	Female	Unknown		Yes	FL resident	03/25/20
9,008	Dade	51	Male	Unknown		Unknown	FL resident	03/25/20
9,009	Dade	31	Male	Unknown		Unknown	FL resident	03/25/20
9,010	Dade	36	Male	Yes	CA; NY; TX	No	FL resident	03/25/20
9,011	Dade	22	Female	No		Yes	FL resident	03/25/20
9,012	Dade	39	Male	No		Unknown	FL resident	03/25/20
9,013	Dade	33	Male	Unknown		Unknown	FL resident	03/25/20
9,014	Dade	26	Female	No		No	FL resident	03/25/20
9,015	Dade	83	Male	Yes	TX	Unknown	FL resident	03/25/20
9,016	Dade	56	Female	No		Unknown	FL resident	03/25/20

Coronavirus: line list of cases

Data verified as of May 13, 2020 at 10 AM

Data in this report are provisional and subject to change.

Case	County	Age	Gender	Travel related	Travel detail	Contact with a confirmed case	Jurisdiction	Date case counted
9,017	Dade	27	Male	Yes	BAHAMAS; CAYMAN ISLANDS; FL; JAMAICA; MEXICO	Unknown	FL resident	03/25/20
9,018	Dade	43	Male	No		Unknown	FL resident	03/25/20
9,019	Dade	61	Male	No		Yes	FL resident	03/25/20
9,020	Dade	70	Female	No		Yes	FL resident	03/25/20
9,021	Dade	31	Male	No		Yes	FL resident	03/25/20
9,022	Dade	22	Female	No		No	FL resident	03/25/20
9,023	Dade	30	Female	Yes	CO	Unknown	FL resident	03/25/20
9,024	Dade	52	Male	No		No	FL resident	03/25/20
9,025	Dade	43	Male	No		Unknown	FL resident	03/25/20
9,026	Dade	20	Male	No		No	FL resident	03/25/20
9,027	Dade	61	Female	No		Unknown	FL resident	03/25/20
9,028	Dade	44	Female	Unknown		No	FL resident	03/25/20
9,029	Dade	28	Male	No		Unknown	FL resident	03/25/20
9,030	Dade	35	Male	Unknown		Unknown	FL resident	03/25/20
9,031	Dade	64	Male	Yes	NY	Unknown	FL resident	03/25/20
9,032	Dade	73	Male	No		Unknown	FL resident	03/25/20
9,033	Dade	33	Female	Unknown			FL resident	03/25/20
9,034	Dade	53	Male	No		Yes	FL resident	03/25/20
9,035	Dade	48	Male	No		Yes	FL resident	03/25/20
9,036	Dade	37	Male	Unknown		Unknown	FL resident	03/25/20
9,037	Dade	37	Male	No		No	FL resident	03/25/20
9,038	Dade	40	Male	No		Yes	FL resident	03/25/20
9,039	Dade	54	Male	No		Unknown	FL resident	03/25/20
9,040	Dade	27	Male	Unknown		No	FL resident	03/25/20
9,041	Dade	46	Male	Unknown		Unknown	FL resident	03/25/20
9,042	Dade	40	Female	Unknown		Yes	FL resident	03/25/20
9,043	Dade	44	Female	No		Yes	FL resident	03/25/20
9,044	Dade	39	Male	Unknown		Unknown	FL resident	03/25/20
9,045	Dade	19	Female	No		Yes	FL resident	03/25/20
9,046	Dade	29	Male	No		Unknown	FL resident	03/25/20
9,047	Dade	45	Female	No		Unknown	FL resident	03/25/20
9,048	Dade	31	Female	No		No	FL resident	03/25/20
9,049	Dade	27	Female	Unknown		Unknown	FL resident	03/25/20
9,050	Dade	40	Female	No		No	FL resident	03/25/20
9,051	Dade	34	Male	No		Yes	FL resident	03/25/20
9,052	Dade	20	Female	Yes	NY	Unknown	FL resident	03/25/20
9,053	Dade	59	Male	Unknown		Unknown	FL resident	03/25/20
9,054	Dade	52	Female	Yes	SPAIN	No	FL resident	03/25/20
9,055	Dade	76	Female	No		Yes	FL resident	03/25/20
9,056	Dade	26	Female	No		Yes	FL resident	03/25/20
9,057	Dade	28	Male	No		Yes	FL resident	03/25/20
9,058	Dade	71	Male	Unknown		Unknown	FL resident	03/25/20
9,059	Dade	3	Female	No		Yes	FL resident	03/25/20
9,060	Dade	3	Female	No		Yes	FL resident	03/25/20
9,061	Dade	46	Female	Yes	FL; PA	Unknown	FL resident	03/25/20
9,062	Dade	31	Female	No		Yes	FL resident	03/25/20
9,063	Dade	72	Male	Yes	CO	Yes	FL resident	03/25/20
9,064	Dade	48	Male	No		Yes	FL resident	03/25/20
9,065	Dade	69	Female	No		Unknown	FL resident	03/25/20
9,066	Dade	84	Male	No		Yes	FL resident	03/25/20
9,067	Dade	45	Male	No		Yes	FL resident	03/25/20
9,068	Dade	75	Male	No		Unknown	FL resident	03/25/20
9,069	Dade	23	Male	No		Yes	FL resident	03/25/20
9,070	Dade	23	Male	Unknown		Unknown	FL resident	03/25/20
9,071	Dade	53	Male	No		Yes	FL resident	03/25/20
9,072	Dade	72	Male	No		Yes	FL resident	03/25/20
9,073	Dade	65	Female	Yes	MD	Yes	FL resident	03/25/20
9,074	Dade	67	Male	Unknown		Yes	FL resident	03/25/20
9,075	Dade	20	Male	Yes	SPAIN; UNITED KINGDOM	Yes	FL resident	03/25/20
9,076	Dade	42	Male	Yes	UNITED KINGDOM	No	FL resident	03/25/20
9,077	Dade	81	Female	No		Yes	FL resident	03/25/20

Coronavirus: line list of cases

Data verified as of May 13, 2020 at 10 AM

Data in this report are provisional and subject to change.

Case	County	Age	Gender	Travel related	Travel detail	Contact with a confirmed case	Jurisdiction	Date case counted
9,078	Dade	70	Male	Yes	MD	Yes	FL resident	03/25/20
9,079	Dade	66	Female	No		Yes	FL resident	03/25/20
9,080	Dade	48	Male	Unknown		Yes	FL resident	03/25/20
9,081	Dade	68	Male	No		Yes	FL resident	03/25/20
9,082	Dade	75	Female	No		Yes	FL resident	03/25/20
9,083	Dade	44	Male	No		Unknown	FL resident	03/25/20
9,084	Dade	36	Female	No		Unknown	FL resident	03/25/20
9,085	Dade	55	Female	Yes	ECUADOR	Yes	FL resident	03/25/20
9,086	Dade	61	Male	Unknown		Unknown	FL resident	03/25/20
9,087	Dade	59	Female	No		Yes	FL resident	03/25/20
9,088	Dade	57	Female	No		Yes	FL resident	03/25/20
9,089	Dade	35	Female	Yes	FL; NY	Yes	FL resident	03/25/20
9,090	Dade	35	Male	Unknown		Yes	FL resident	03/25/20
9,091	Dade	62	Male	No		No	FL resident	03/25/20
9,092	Dade	41	Male	Yes	NY	Unknown	FL resident	03/25/20
9,093	Dade	58	Female	No		Unknown	FL resident	03/25/20
9,094	Dade	40	Female	No		Yes	FL resident	03/25/20
9,095	Dade	34	Female	No		Yes	FL resident	03/25/20
9,096	Dade	28	Male	No		No	FL resident	03/25/20
9,097	Dade	64	Male	Unknown			FL resident	03/25/20
9,098	Dade	28	Female	Yes	FL; UNKNOWN	Yes	FL resident	03/26/20
9,099	Dade	34	Male	No		Yes	FL resident	03/26/20
9,100	Dade	60	Male	No		No	FL resident	03/26/20
9,101	Dade	31	Male	No		Yes	FL resident	03/26/20
9,102	Dade	39	Male	No		Yes	FL resident	03/26/20
9,103	Dade	50	Female	Yes	NY	No	FL resident	03/26/20
9,104	Dade	43	Male	Unknown		Unknown	FL resident	03/26/20
9,105	Dade	40	Female	Yes	CUBA	Yes	FL resident	03/26/20
9,106	Dade	28	Male	Yes	FL; SC	Unknown	FL resident	03/26/20
9,107	Dade	66	Female	No		Unknown	FL resident	03/26/20
9,108	Dade	48	Male	No		Unknown	FL resident	03/26/20
9,109	Dade	47	Male	Yes	SPAIN	Yes	FL resident	03/26/20
9,110	Dade	50	Male	No		Unknown	FL resident	03/26/20
9,111	Dade	40	Female	No		Yes	FL resident	03/26/20
9,112	Dade	48	Male	Unknown		Unknown	FL resident	03/26/20
9,113	Dade	27	Male	Yes	LA	Yes	FL resident	03/26/20
9,114	Dade	52	Female	Yes	FL; NY	Yes	FL resident	03/26/20
9,115	Dade	28	Female	No		Yes	FL resident	03/26/20
9,116	Dade	24	Male	No		Unknown	FL resident	03/26/20
9,117	Dade	40	Male	No		Yes	FL resident	03/26/20
9,118	Dade	27	Female	No		Yes	FL resident	03/26/20
9,119	Dade	31	Male	Unknown		No	FL resident	03/26/20
9,120	Dade	29	Male	No		No	FL resident	03/26/20
9,121	Dade	79	Male	Yes	ECUADOR	Yes	FL resident	03/26/20
9,122	Dade	37	Male	Unknown		Unknown	FL resident	03/26/20
9,123	Dade	27	Female	No		Yes	FL resident	03/26/20
9,124	Dade	28	Male	Unknown		Yes	FL resident	03/26/20
9,125	Dade	39	Male	No		No	FL resident	03/26/20
9,126	Dade	67	Female	No		Unknown	FL resident	03/26/20
9,127	Dade	20	Female	No		Yes	FL resident	03/26/20
9,128	Dade	48	Male	No		Yes	FL resident	03/26/20
9,129	Dade	45	Male	No		Unknown	FL resident	03/26/20
9,130	Dade	47	Male	Yes	CO	Yes	FL resident	03/26/20
9,131	Dade	13	Female	No		Yes	FL resident	03/26/20
9,132	Dade	46	Female	No		Yes	FL resident	03/26/20
9,133	Dade	67	Male	Unknown		Unknown	FL resident	03/26/20
9,134	Dade	64	Male	Unknown		Unknown	FL resident	03/26/20
9,135	Dade	20	Male	Unknown		Unknown	FL resident	03/26/20
9,136	Dade	52	Female	No		Unknown	FL resident	03/26/20
9,137	Dade	31	Male	No		Unknown	FL resident	03/26/20
9,138	Dade	47	Female	No		Yes	FL resident	03/26/20
9,139	Dade	66	Female	No		Unknown	FL resident	03/26/20

Coronavirus: line list of cases

Data verified as of May 13, 2020 at 10 AM

Data in this report are provisional and subject to change.

Case	County	Age	Gender	Travel related	Travel detail	Contact with a confirmed case	Jurisdiction	Date case counted
9,140	Dade	30	Female	No		Yes	FL resident	03/26/20
9,141	Dade	50	Female	Yes	BAHAMAS	Yes	FL resident	03/26/20
9,142	Dade	82	Male	No		No	FL resident	03/26/20
9,143	Dade	43	Female	No		Yes	FL resident	03/26/20
9,144	Dade	59	Male	Unknown		Unknown	FL resident	03/26/20
9,145	Dade	30	Male	No		Yes	FL resident	03/26/20
9,146	Dade	55	Male	Unknown			FL resident	03/26/20
9,147	Dade	39	Male	No		Unknown	FL resident	03/26/20
9,148	Dade	24	Female	No		No	FL resident	03/26/20
9,149	Dade	35	Male	Yes	NJ	Unknown	FL resident	03/26/20
9,150	Dade	23	Female	No		Unknown	FL resident	03/26/20
9,151	Dade	34	Male	Unknown		Unknown	FL resident	03/26/20
9,152	Dade	23	Female	No		Yes	FL resident	03/26/20
9,153	Dade	26	Male	No		No	FL resident	03/26/20
9,154	Dade	42	Male	Yes	FL; UNKNOWN	Unknown	FL resident	03/26/20
9,155	Dade	49	Female	Yes	FRANCE	No	FL resident	03/26/20
9,156	Dade	46	Male	No		No	FL resident	03/26/20
9,157	Dade	58	Male	Yes	EUROPE	Yes	FL resident	03/26/20
9,158	Dade	44	Male	No		Unknown	FL resident	03/26/20
9,159	Dade	55	Male	Yes	CUBA	Unknown	FL resident	03/26/20
9,160	Dade	31	Male	No		Unknown	FL resident	03/26/20
9,161	Dade	54	Male	Yes	CT; FL; LA; MA; MI; NY	Yes	FL resident	03/26/20
9,162	Dade	27	Female	Yes	CO	No	FL resident	03/26/20
9,163	Dade	17	Female	No		Yes	FL resident	03/26/20
9,164	Dade	34	Male	No		Yes	FL resident	03/26/20
9,165	Dade	31	Male	Unknown		Yes	FL resident	03/26/20
9,166	Dade	62	Female	No		Yes	FL resident	03/26/20
9,167	Dade	63	Male	No		No	FL resident	03/26/20
9,168	Dade	30	Female	No		Unknown	FL resident	03/26/20
9,169	Dade	57	Male	Yes	NV	Yes	FL resident	03/26/20
9,170	Dade	29	Female	Yes	NY	Yes	FL resident	03/26/20
9,171	Dade	28	Female	Yes	DOMINICAN REPUBLIC; MEXICO; NY; SPAIN	Unknown	FL resident	03/26/20
9,172	Dade	48	Female	No		No	FL resident	03/26/20
9,173	Dade	47	Male	No		Yes	FL resident	03/26/20
9,174	Dade	37	Female	Unknown		Unknown	FL resident	03/26/20
9,175	Dade	49	Female	No		No	FL resident	03/26/20
9,176	Dade	24	Female	Unknown		Unknown	FL resident	03/26/20
9,177	Dade	36	Male	No		Yes	FL resident	03/26/20
9,178	Dade	13	Male	No		Yes	FL resident	03/26/20
9,179	Dade	72	Female	No		Yes	FL resident	03/26/20
9,180	Dade	35	Female	Unknown		Unknown	FL resident	03/26/20
9,181	Dade	28	Male	Yes	LA	No	FL resident	03/26/20
9,182	Dade	26	Male	Unknown		Unknown	FL resident	03/26/20
9,183	Dade	47	Male	No		Yes	FL resident	03/26/20
9,184	Dade	59	Male	No		Unknown	FL resident	03/26/20
9,185	Dade	63	Male	No		Unknown	FL resident	03/26/20
9,186	Dade	26	Female	No		Unknown	FL resident	03/26/20
9,187	Dade	43	Male	No		Yes	FL resident	03/26/20
9,188	Dade	51	Male	No		Unknown	FL resident	03/26/20
9,189	Dade	43	Male	No		Unknown	FL resident	03/26/20
9,190	Dade	48	Female	No		Yes	FL resident	03/26/20
9,191	Dade	32	Male	No		Unknown	FL resident	03/26/20
9,192	Dade	33	Male	Unknown		Unknown	FL resident	03/26/20
9,193	Dade	30	Male	No		Yes	FL resident	03/26/20
9,194	Dade	62	Female	Yes	FL; TN	Yes	FL resident	03/26/20
9,195	Dade	47	Male	Yes	FL; TN	Yes	FL resident	03/26/20
9,196	Dade	36	Male	No		Unknown	FL resident	03/26/20
9,197	Dade	60	Female	No		Unknown	FL resident	03/26/20
9,198	Dade	18	Female	Unknown		Unknown	FL resident	03/26/20
9,199	Dade	40	Male	No		Yes	FL resident	03/26/20
9,200	Dade	70	Male	No		No	FL resident	03/26/20

Coronavirus: line list of cases

Data verified as of May 13, 2020 at 10 AM

Data in this report are provisional and subject to change.

Case	County	Age	Gender	Travel related	Travel detail	Contact with a confirmed case	Jurisdiction	Date case counted
9,201	Dade	41	Male	No		Yes	FL resident	03/26/20
9,202	Dade	21	Female	No		Yes	FL resident	03/26/20
9,203	Dade	42	Female	No		No	FL resident	03/26/20
9,204	Dade	25	Female	No		Unknown	FL resident	03/26/20
9,205	Dade	46	Female	No		Yes	FL resident	03/26/20
9,206	Dade	12	Female	No		Yes	FL resident	03/26/20
9,207	Dade	33	Female	Unknown		Unknown	FL resident	03/26/20
9,208	Dade	22	Male	No		Yes	FL resident	03/26/20
9,209	Dade	45	Male	No		No	FL resident	03/26/20
9,210	Dade	24	Male	Unknown		Yes	FL resident	03/26/20
9,211	Dade	73	Male	No		Yes	FL resident	03/26/20
9,212	Dade	29	Female	Unknown			FL resident	03/26/20
9,213	Dade	92	Female	Unknown		Unknown	FL resident	03/26/20
9,214	Dade	83	Female	No		Unknown	FL resident	03/26/20
9,215	Dade	22	Male	No		No	FL resident	03/26/20
9,216	Dade	55	Female	No		Yes	FL resident	03/26/20
9,217	Dade	80	Female	Yes	SPAIN	Yes	FL resident	03/26/20
9,218	Dade	68	Female	No		Yes	FL resident	03/26/20
9,219	Dade	51	Male	No		No	FL resident	03/26/20
9,220	Dade	55	Female	No		Yes	FL resident	03/26/20
9,221	Dade	36	Male	No		Yes	FL resident	03/26/20
9,222	Dade	22	Male	No		No	FL resident	03/26/20
9,223	Dade	28	Male	No		No	FL resident	03/26/20
9,224	Dade	75	Male	No		Unknown	FL resident	03/26/20
9,225	Dade	52	Female	Yes	SPAIN	Yes	FL resident	03/26/20
9,226	Dade	75	Male	No		Unknown	FL resident	03/26/20
9,227	Dade	52	Male	No		Yes	FL resident	03/26/20
9,228	Dade	83	Male	No		Unknown	FL resident	03/26/20
9,229	Dade	94	Female	No		Yes	FL resident	03/26/20
9,230	Dade	60	Female	No		No	FL resident	03/26/20
9,231	Dade	34	Female	Yes	NY	Yes	FL resident	03/26/20
9,232	Dade	71	Male	No		Unknown	FL resident	03/26/20
9,233	Dade	77	Male	No		Yes	FL resident	03/26/20
9,234	Dade	71	Female	No		No	FL resident	03/26/20
9,235	Dade	88	Male	No		Yes	FL resident	03/26/20
9,236	Dade	77	Male	No		Yes	FL resident	03/26/20
9,237	Dade	62	Male	Unknown			FL resident	03/26/20
9,238	Dade	72	Male	Yes	FRANCE; UNITED KINGDOM	Unknown	FL resident	03/26/20
9,239	Dade	60	Female	Yes	NV	Yes	FL resident	03/26/20
9,240	Dade	40	Male	Unknown		Yes	FL resident	03/26/20
9,241	Dade	37	Male	Yes	UNITED KINGDOM	Yes	FL resident	03/26/20
9,242	Dade	39	Female	No		Yes	FL resident	03/26/20
9,243	Dade	51	Female	No		No	FL resident	03/26/20
9,244	Dade	20	Male	Yes	SPAIN	Unknown	FL resident	03/26/20
9,245	Dade	79	Male	No		Yes	FL resident	03/26/20
9,246	Dade	54	Male	No		No	FL resident	03/26/20
9,247	Dade	57	Male	Unknown			FL resident	03/26/20
9,248	Dade	50	Male	No		Yes	FL resident	03/26/20
9,249	Dade	48	Male	No		Unknown	FL resident	03/26/20
9,250	Dade	35	Male	No		Yes	FL resident	03/26/20
9,251	Dade	45	Female	No		No	FL resident	03/26/20
9,252	Dade	36	Female	No		Yes	FL resident	03/26/20
9,253	Dade	27	Male	No		Yes	FL resident	03/26/20
9,254	Dade	26	Female	No		Yes	FL resident	03/26/20
9,255	Dade	51	Female	No		No	FL resident	03/26/20
9,256	Dade	54	Male	Unknown		No	FL resident	03/26/20
9,257	Dade	40	Male	No		No	FL resident	03/26/20
9,258	Dade	33	Male	Unknown		Unknown	FL resident	03/26/20
9,259	Dade	43	Female	No		Unknown	FL resident	03/26/20
9,260	Dade	32	Female	Unknown		Yes	FL resident	03/26/20
9,261	Dade	32	Male	No		Unknown	FL resident	03/26/20
9,262	Dade	68	Female	No		Yes	FL resident	03/26/20

Coronavirus: line list of cases

Data verified as of May 13, 2020 at 10 AM

Data in this report are provisional and subject to change.

Case	County	Age	Gender	Travel related	Travel detail	Contact with a confirmed case	Jurisdiction	Date case counted
9,263	Dade	21	Female	No		No	FL resident	03/26/20
9,264	Dade	30	Male	No		Yes	FL resident	03/26/20
9,265	Dade	47	Female	Yes	SPAIN	Yes	FL resident	03/27/20
9,266	Dade	57	Female	No		Yes	FL resident	03/27/20
9,267	Dade	41	Female	Unknown		Yes	FL resident	03/27/20
9,268	Dade	45	Male	No		No	FL resident	03/27/20
9,269	Dade	59	Female	Unknown		Unknown	FL resident	03/27/20
9,270	Dade	39	Female	No		No	FL resident	03/27/20
9,271	Dade	47	Female	No		Yes	FL resident	03/27/20
9,272	Dade	73	Female	No		No	FL resident	03/27/20
9,273	Dade	41	Male	No		Yes	FL resident	03/27/20
9,274	Dade	53	Male	Unknown		Yes	FL resident	03/27/20
9,275	Dade	63	Male	Unknown		Unknown	FL resident	03/27/20
9,276	Dade	29	Female	No		Yes	FL resident	03/27/20
9,277	Dade	71	Female	No		Yes	FL resident	03/27/20
9,278	Dade	71	Male	Yes	ECUADOR; FL	Yes	FL resident	03/27/20
9,279	Dade	40	Female	No		Unknown	FL resident	03/27/20
9,280	Dade	71	Female	No		Unknown	FL resident	03/27/20
9,281	Dade	39	Male	No		Yes	FL resident	03/27/20
9,282	Dade	30	Male	Yes	FL; WA	Yes	FL resident	03/27/20
9,283	Dade	27	Male	No		Yes	FL resident	03/27/20
9,284	Dade	72	Male	No		Unknown	FL resident	03/27/20
9,285	Dade	40	Female	No		Yes	FL resident	03/27/20
9,286	Dade	21	Male	Unknown		Unknown	FL resident	03/27/20
9,287	Dade	56	Female	No		Yes	FL resident	03/27/20
9,288	Dade	26	Male	Unknown		Unknown	FL resident	03/27/20
9,289	Dade	71	Male	No		No	FL resident	03/27/20
9,290	Dade	23	Female	Unknown		Unknown	FL resident	03/27/20
9,291	Dade	68	Male	No		Yes	FL resident	03/27/20
9,292	Dade	47	Male	No		Yes	FL resident	03/27/20
9,293	Dade	21	Male	Yes	FL; SPAIN	Unknown	FL resident	03/27/20
9,294	Dade	48	Male	Yes	FL; SPAIN	Unknown	FL resident	03/27/20
9,295	Dade	42	Female	No		Yes	FL resident	03/27/20
9,296	Dade	34	Female	No		No	FL resident	03/27/20
9,297	Dade	22	Male	No		No	FL resident	03/27/20
9,298	Dade	39	Male	No		Yes	FL resident	03/27/20
9,299	Dade	55	Female	No		No	FL resident	03/27/20
9,300	Dade	48	Female	Yes	RUSSIA	Unknown	FL resident	03/27/20
9,301	Dade	52	Male	No		Unknown	FL resident	03/27/20
9,302	Dade	31	Male	No		Yes	FL resident	03/27/20
9,303	Dade	65	Female	No		No	FL resident	03/27/20
9,304	Dade	35	Male	No		Yes	FL resident	03/27/20
9,305	Dade	31	Male	Unknown		Unknown	FL resident	03/27/20
9,306	Dade	82	Female	No		No	FL resident	03/27/20
9,307	Dade	34	Male	Yes	FL; SPAIN	Unknown	FL resident	03/27/20
9,308	Dade	40	Male	No		Yes	FL resident	03/27/20
9,309	Dade	68	Female	Yes	FRANCE	Yes	FL resident	03/27/20
9,310	Dade	68	Female	No		Unknown	FL resident	03/27/20
9,311	Dade	53	Male	No		Yes	FL resident	03/27/20
9,312	Dade	30	Female	No		No	FL resident	03/27/20
9,313	Dade	65	Male	No		Unknown	FL resident	03/27/20
9,314	Dade	53	Female	No		No	FL resident	03/27/20
9,315	Dade	30	Male	No		Yes	FL resident	03/27/20
9,316	Dade	69	Male	No		Yes	FL resident	03/27/20
9,317	Dade	50	Male	No		Yes	FL resident	03/27/20
9,318	Dade	31	Male	Yes	CA; CO; FL	Yes	FL resident	03/27/20
9,319	Dade	33	Male	Yes	CO; FL	Yes	FL resident	03/27/20
9,320	Dade	23	Female	Yes	CO; FL	Yes	FL resident	03/27/20
9,321	Dade	24	Male	No		No	FL resident	03/27/20
9,322	Dade	44	Male	No		Yes	FL resident	03/27/20
9,323	Dade	33	Male	No		No	FL resident	03/27/20
9,324	Dade	58	Female	Unknown		Yes	FL resident	03/27/20

Coronavirus: line list of cases

Data verified as of May 13, 2020 at 10 AM

Data in this report are provisional and subject to change.

Case	County	Age	Gender	Travel related	Travel detail	Contact with a confirmed case	Jurisdiction	Date case counted
9,325	Dade	79	Male	No		Yes	FL resident	03/27/20
9,326	Dade	65	Male	No		Unknown	FL resident	03/27/20
9,327	Dade	81	Male	No		Unknown	FL resident	03/27/20
9,328	Dade	52	Male	No		Yes	FL resident	03/27/20
9,329	Dade	75	Female	No		No	FL resident	03/27/20
9,330	Dade	55	Male	No		Unknown	FL resident	03/27/20
9,331	Dade	46	Female	No		Yes	FL resident	03/27/20
9,332	Dade	54	Male	No		Unknown	FL resident	03/27/20
9,333	Dade	33	Male	Yes	MS; NY	Yes	FL resident	03/27/20
9,334	Dade	29	Female	Unknown		Yes	FL resident	03/27/20
9,335	Dade	57	Male	No		No	FL resident	03/27/20
9,336	Dade	28	Female	Unknown			FL resident	03/27/20
9,337	Dade	24	Male	No		Yes	FL resident	03/27/20
9,338	Dade	35	Female	No		Unknown	FL resident	03/27/20
9,339	Dade	42	Female	No		Unknown	FL resident	03/27/20
9,340	Dade	40	Male	No		Unknown	FL resident	03/27/20
9,341	Dade	34	Female	No		Yes	FL resident	03/27/20
9,342	Dade	37	Male	Unknown		Yes	FL resident	03/27/20
9,343	Dade	73	Male	Yes	NY	No	FL resident	03/27/20
9,344	Dade	44	Male	No		No	FL resident	03/27/20
9,345	Dade	69	Female	No		Yes	FL resident	03/27/20
9,346	Dade	29	Female	Yes	NY	Yes	FL resident	03/27/20
9,347	Dade	37	Female	Unknown		Yes	FL resident	03/27/20
9,348	Dade	33	Female	Yes	FL; THAILAND	No	FL resident	03/27/20
9,349	Dade	57	Female	Yes	SPAIN	Unknown	FL resident	03/27/20
9,350	Dade	31	Male	No		Yes	FL resident	03/27/20
9,351	Dade	54	Female	No		Unknown	FL resident	03/27/20
9,352	Dade	42	Female	No		Yes	FL resident	03/27/20
9,353	Dade	60	Female	No		Yes	FL resident	03/27/20
9,354	Dade	55	Male	No		Yes	FL resident	03/27/20
9,355	Dade	55	Male	Unknown		Unknown	FL resident	03/27/20
9,356	Dade	38	Female	Yes	NY	Unknown	FL resident	03/27/20
9,357	Dade	74	Male	Unknown		Unknown	FL resident	03/27/20
9,358	Dade	23	Male	No		No	FL resident	03/27/20
9,359	Dade	68	Female	No		No	FL resident	03/27/20
9,360	Dade	49	Male	Unknown		Yes	FL resident	03/27/20
9,361	Dade	64	Male	Unknown		Unknown	FL resident	03/27/20
9,362	Dade	67	Male	Yes	FL; NY	No	FL resident	03/27/20
9,363	Dade	60	Male	Unknown		Yes	FL resident	03/27/20
9,364	Dade	14	Male	No		Yes	FL resident	03/27/20
9,365	Dade	71	Female	No		Yes	FL resident	03/27/20
9,366	Dade	50	Male	Unknown		Unknown	FL resident	03/27/20
9,367	Dade	76	Male	Unknown		Unknown	FL resident	03/27/20
9,368	Dade	58	Female	Unknown		Unknown	FL resident	03/27/20
9,369	Dade	30	Female	Unknown		Unknown	FL resident	03/27/20
9,370	Dade	66	Female	No		Yes	FL resident	03/27/20
9,371	Dade	49	Male	Unknown		Unknown	FL resident	03/27/20
9,372	Dade	46	Male	Unknown		Unknown	FL resident	03/27/20
9,373	Dade	49	Male	No		Yes	FL resident	03/27/20
9,374	Dade	59	Male	Unknown		Unknown	FL resident	03/27/20
9,375	Dade	41	Male	No		Yes	FL resident	03/27/20
9,376	Dade	68	Male	No		Yes	FL resident	03/27/20
9,377	Dade	40	Female	No		Yes	FL resident	03/27/20
9,378	Dade	48	Male	Unknown		Yes	FL resident	03/27/20
9,379	Dade	55	Female	No		No	FL resident	03/27/20
9,380	Dade	52	Female	No		Yes	FL resident	03/27/20
9,381	Dade	55	Male	Unknown		Unknown	FL resident	03/27/20
9,382	Dade	51	Female	No		Yes	FL resident	03/27/20
9,383	Dade	52	Female	No		Yes	FL resident	03/27/20
9,384	Dade	74	Female	Unknown		Unknown	FL resident	03/27/20
9,385	Dade	54	Male	Unknown		Unknown	FL resident	03/27/20
9,386	Dade	49	Female	No		Yes	FL resident	03/27/20

Coronavirus: line list of cases

Data verified as of May 13, 2020 at 10 AM

Data in this report are provisional and subject to change.

Case	County	Age	Gender	Travel related	Travel detail	Contact with a confirmed case	Jurisdiction	Date case counted
9,387	Dade	22	Male	No		Yes	FL resident	03/27/20
9,388	Dade	22	Male	Yes	FL; MA; UNITED KINGDOM	Yes	FL resident	03/27/20
9,389	Dade	32	Female	Unknown		Yes	FL resident	03/27/20
9,390	Dade	53	Female	No		Unknown	FL resident	03/27/20
9,391	Dade	39	Male	No		Unknown	FL resident	03/27/20
9,392	Dade	30	Female	Unknown		Unknown	FL resident	03/27/20
9,393	Dade	23	Female	Yes	SPAIN	Yes	FL resident	03/27/20
9,394	Dade	50	Male	No		Yes	FL resident	03/27/20
9,395	Dade	56	Female	Unknown		Yes	FL resident	03/27/20
9,396	Dade	61	Female	No		Unknown	FL resident	03/27/20
9,397	Dade	38	Male	Unknown			FL resident	03/27/20
9,398	Dade	61	Female	No		No	FL resident	03/27/20
9,399	Dade	50	Male	Unknown		Yes	FL resident	03/27/20
9,400	Dade	72	Female	Unknown		Unknown	FL resident	03/27/20
9,401	Dade	36	Male	Unknown		Unknown	FL resident	03/27/20
9,402	Dade	87	Male	Unknown		No	FL resident	03/27/20
9,403	Dade	55	Female	No		Unknown	FL resident	03/27/20
9,404	Dade	72	Male	Unknown		Unknown	FL resident	03/27/20
9,405	Dade	81	Female	No		Yes	FL resident	03/27/20
9,406	Dade	42	Male	Unknown		Unknown	FL resident	03/27/20
9,407	Dade	37	Male	No		No	FL resident	03/27/20
9,408	Dade	83	Male	No		Yes	FL resident	03/27/20
9,409	Dade	65	Female	Unknown		Unknown	FL resident	03/27/20
9,410	Dade	72	Female	No		Yes	FL resident	03/27/20
9,411	Dade	76	Male	No		Yes	FL resident	03/27/20
9,412	Dade	49	Female	No		No	FL resident	03/27/20
9,413	Dade	51	Female	Yes	SPAIN	Yes	FL resident	03/27/20
9,414	Dade	36	Male	No		No	FL resident	03/27/20
9,415	Dade	39	Male	Yes	NV	Yes	FL resident	03/27/20
9,416	Dade	30	Female	No		Yes	FL resident	03/27/20
9,417	Dade	54	Female	No		Unknown	FL resident	03/27/20
9,418	Dade	44	Male	No		Yes	FL resident	03/27/20
9,419	Dade	73	Male	No		Yes	FL resident	03/27/20
9,420	Dade	49	Male	No		Yes	FL resident	03/27/20
9,421	Dade	81	Male	No		Unknown	FL resident	03/27/20
9,422	Dade	88	Female	No		Unknown	FL resident	03/27/20
9,423	Dade	64	Female	No		No	FL resident	03/27/20
9,424	Dade	35	Male	Unknown		Unknown	FL resident	03/27/20
9,425	Dade	72	Male	No		Yes	FL resident	03/27/20
9,426	Dade	75	Male	No		Yes	FL resident	03/27/20
9,427	Dade	69	Male	No		Unknown	FL resident	03/27/20
9,428	Dade	26	Male	No		Unknown	FL resident	03/27/20
9,429	Dade	19	Male	No		No	FL resident	03/27/20
9,430	Dade	53	Male	Unknown			FL resident	03/27/20
9,431	Dade	63	Male	Unknown			FL resident	03/27/20
9,432	Dade	32	Female	Unknown		Unknown	FL resident	03/27/20
9,433	Dade	34	Female	Yes	FL; MEXICO	No	FL resident	03/27/20
9,434	Dade	54	Female	No		No	FL resident	03/27/20
9,435	Dade	53	Male	No		No	FL resident	03/27/20
9,436	Dade	80	Male	No		Yes	FL resident	03/27/20
9,437	Dade	51	Female	No		Unknown	FL resident	03/27/20
9,438	Dade	56	Male	Unknown		Yes	FL resident	03/27/20
9,439	Dade	23	Female	Yes	PA	Yes	FL resident	03/27/20
9,440	Dade	58	Female	Yes	ECUADOR	No	FL resident	03/27/20
9,441	Dade	63	Female	Unknown		Unknown	FL resident	03/27/20
9,442	Dade	66	Male	No		Unknown	FL resident	03/27/20
9,443	Dade	34	Female	No		Unknown	FL resident	03/27/20
9,444	Dade	36	Male	Yes	COSTA RICA; NJ	Unknown	FL resident	03/27/20
9,445	Dade	77	Male	No		Yes	FL resident	03/27/20
9,446	Dade	33	Female	No		Unknown	FL resident	03/27/20
9,447	Dade	47	Male	Yes	UNKNOWN COUNTRY	Yes	FL resident	03/27/20
9,448	Dade	53	Male	Unknown		Unknown	FL resident	03/27/20

Coronavirus: line list of cases

Data verified as of May 13, 2020 at 10 AM

Data in this report are provisional and subject to change.

Case	County	Age	Gender	Travel related	Travel detail	Contact with a confirmed case	Jurisdiction	Date case counted
9,449	Dade	39	Male	Unknown		Unknown	FL resident	03/27/20
9,450	Dade	72	Female	Unknown		No	FL resident	03/27/20
9,451	Dade	85	Male	Yes	FL; SPAIN	Yes	FL resident	03/27/20
9,452	Dade	61	Female	Unknown		Unknown	FL resident	03/28/20
9,453	Dade	63	Male	No		Yes	FL resident	03/28/20
9,454	Dade	85	Female	Unknown		Unknown	FL resident	03/28/20
9,455	Dade	53	Female	No		No	FL resident	03/28/20
9,456	Dade	36	Female	No		No	FL resident	03/28/20
9,457	Dade	19	Female	Yes	FL; NY	Unknown	FL resident	03/28/20
9,458	Dade	47	Female	Unknown		Yes	FL resident	03/28/20
9,459	Dade	36	Female	No		Yes	FL resident	03/28/20
9,460	Dade	79	Female	Unknown		Unknown	FL resident	03/28/20
9,461	Dade	47	Male	Yes	FL; SPAIN	Yes	FL resident	03/28/20
9,462	Dade	63	Male	No		Unknown	FL resident	03/28/20
9,463	Dade	49	Female	No		Yes	FL resident	03/28/20
9,464	Dade	58	Male	No		No	FL resident	03/28/20
9,465	Dade	41	Female	No		Yes	FL resident	03/28/20
9,466	Dade	56	Male	Unknown		No	FL resident	03/28/20
9,467	Dade	41	Female	Yes	UNITED KINGDOM	Yes	FL resident	03/28/20
9,468	Dade	23	Female	Unknown		No	FL resident	03/28/20
9,469	Dade	52	Male	No		Yes	FL resident	03/28/20
9,470	Dade	61	Male	Unknown		Yes	FL resident	03/28/20
9,471	Dade	42	Male	Yes	NY	Unknown	FL resident	03/28/20
9,472	Dade	54	Male	Unknown		Yes	FL resident	03/28/20
9,473	Dade	49	Female	No		Yes	FL resident	03/28/20
9,474	Dade	42	Female	Unknown			FL resident	03/28/20
9,475	Dade	74	Female	Unknown		Yes	FL resident	03/28/20
9,476	Dade	50	Male	No		Unknown	FL resident	03/28/20
9,477	Dade	54	Male	Yes	ECUADOR	Yes	FL resident	03/28/20
9,478	Dade	79	Female	Yes	SPAIN	Yes	FL resident	03/28/20
9,479	Dade	49	Male	Unknown		Yes	FL resident	03/28/20
9,480	Dade	50	Female	No		Unknown	FL resident	03/28/20
9,481	Dade	86	Male	No		No	FL resident	03/28/20
9,482	Dade	30	Male	No		Unknown	FL resident	03/28/20
9,483	Dade	33	Male	Unknown		Unknown	FL resident	03/28/20
9,484	Dade	39	Male	No		Yes	FL resident	03/28/20
9,485	Dade	54	Male	Unknown		Unknown	FL resident	03/28/20
9,486	Dade	51	Male	Yes	FL; NJ	No	FL resident	03/28/20
9,487	Dade	42	Male	No		No	FL resident	03/28/20
9,488	Dade	34	Male	No		Yes	FL resident	03/28/20
9,489	Dade	31	Male	Unknown		Unknown	FL resident	03/28/20
9,490	Dade	57	Male	No		Yes	FL resident	03/28/20
9,491	Dade	36	Male	No		Yes	FL resident	03/28/20
9,492	Dade	34	Male	No		No	FL resident	03/28/20
9,493	Dade	50	Female	Unknown		Yes	FL resident	03/28/20
9,494	Dade	33	Female	No		Unknown	FL resident	03/28/20
9,495	Dade	54	Male	Unknown		No	FL resident	03/28/20
9,496	Dade	23	Male	No		No	FL resident	03/28/20
9,497	Dade	56	Female	Unknown		Yes	FL resident	03/28/20
9,498	Dade	47	Female	No		Yes	FL resident	03/28/20
9,499	Dade	54	Male	No		Yes	FL resident	03/28/20
9,500	Dade	29	Female	No		Unknown	FL resident	03/28/20
9,501	Dade	30	Female	No		No	FL resident	03/28/20
9,502	Dade	41	Male	No		Yes	FL resident	03/28/20
9,503	Dade	62	Female	Unknown		Unknown	FL resident	03/28/20
9,504	Dade	43	Male	Unknown		Unknown	FL resident	03/28/20
9,505	Dade	60	Female	Yes	BAHAMAS; FL; MEXICO	Yes	FL resident	03/28/20
9,506	Dade	53	Female	Unknown		Yes	FL resident	03/28/20
9,507	Dade	67	Male	Yes	GA	No	FL resident	03/28/20
9,508	Dade	32	Male	No		No	FL resident	03/28/20
9,509	Dade	26	Female	No		Yes	FL resident	03/28/20
9,510	Dade	58	Female	No		No	FL resident	03/28/20

Coronavirus: line list of cases

Data verified as of May 13, 2020 at 10 AM

Data in this report are provisional and subject to change.

Case	County	Age	Gender	Travel related	Travel detail	Contact with a confirmed case	Jurisdiction	Date case counted
9,511	Dade	68	Female	No		No	FL resident	03/28/20
9,512	Dade	31	Male	Unknown		Unknown	FL resident	03/28/20
9,513	Dade	57	Male	No		Yes	FL resident	03/28/20
9,514	Dade	28	Male	Yes	FL; NY	Unknown	FL resident	03/28/20
9,515	Dade	70	Male	No		Yes	FL resident	03/28/20
9,516	Dade	46	Female	No		No	FL resident	03/28/20
9,517	Dade	68	Male	No		No	FL resident	03/28/20
9,518	Dade	25	Male	No		Yes	FL resident	03/28/20
9,519	Dade	53	Female	No		Yes	FL resident	03/28/20
9,520	Dade	41	Female	No		Yes	FL resident	03/28/20
9,521	Dade	36	Female	Unknown		Yes	FL resident	03/28/20
9,522	Dade	59	Female	No		Yes	FL resident	03/28/20
9,523	Dade	36	Male	No		No	FL resident	03/28/20
9,524	Dade	35	Male	No		No	FL resident	03/28/20
9,525	Dade	30	Female	Yes	FL; JAMAICA	Yes	FL resident	03/28/20
9,526	Dade	36	Male	Unknown		Unknown	FL resident	03/28/20
9,527	Dade	68	Female	No		No	FL resident	03/28/20
9,528	Dade	40	Female	No		Unknown	FL resident	03/28/20
9,529	Dade	38	Male	Yes	MD	No	FL resident	03/28/20
9,530	Dade	28	Female	No		Unknown	FL resident	03/28/20
9,531	Dade	73	Male	Unknown		Unknown	FL resident	03/28/20
9,532	Dade	50	Female	No		Yes	FL resident	03/28/20
9,533	Dade	19	Female	No		No	FL resident	03/28/20
9,534	Dade	54	Female	No		No	FL resident	03/28/20
9,535	Dade	24	Female	No		Unknown	FL resident	03/28/20
9,536	Dade	47	Male	Unknown		No	FL resident	03/28/20
9,537	Dade	16	Male	No		Unknown	FL resident	03/28/20
9,538	Dade	56	Male	No		Yes	FL resident	03/28/20
9,539	Dade	46	Male	No		No	FL resident	03/28/20
9,540	Dade	69	Female	No		Yes	FL resident	03/28/20
9,541	Dade	44	Male	No		Unknown	FL resident	03/28/20
9,542	Dade	37	Male	No		Yes	FL resident	03/28/20
9,543	Dade	56	Female	Unknown			FL resident	03/28/20
9,544	Dade	33	Female	No		Yes	FL resident	03/28/20
9,545	Dade	70	Female	No		Unknown	FL resident	03/28/20
9,546	Dade	48	Female	No		Yes	FL resident	03/28/20
9,547	Dade	52	Male	Unknown		Yes	FL resident	03/28/20
9,548	Dade	30	Male	No		Yes	FL resident	03/28/20
9,549	Dade	40	Male	No		Yes	FL resident	03/28/20
9,550	Dade	26	Male	Unknown			FL resident	03/28/20
9,551	Dade	35	Male	No		No	FL resident	03/28/20
9,552	Dade	42	Male	Yes	FL; NY	Yes	FL resident	03/28/20
9,553	Dade	23	Female	No		No	FL resident	03/28/20
9,554	Dade	41	Female	Yes	NY	Yes	FL resident	03/28/20
9,555	Dade	68	Male	Unknown		Yes	FL resident	03/28/20
9,556	Dade	29	Female	No		Yes	FL resident	03/28/20
9,557	Dade	58	Female	No		Yes	FL resident	03/28/20
9,558	Dade	53	Female	No		No	FL resident	03/28/20
9,559	Dade	57	Male	Unknown		Yes	FL resident	03/28/20
9,560	Dade	72	Male	Yes	FRANCE	Yes	FL resident	03/28/20
9,561	Dade	30	Male	No		No	FL resident	03/28/20
9,562	Dade	44	Male	No		No	FL resident	03/28/20
9,563	Dade	47	Female	No		No	FL resident	03/28/20
9,564	Dade	50	Male	Yes	NY	No	FL resident	03/28/20
9,565	Dade	33	Male	No		Unknown	FL resident	03/28/20
9,566	Dade	28	Female	No		Yes	FL resident	03/28/20
9,567	Dade	22	Female	Yes	CO; FL	Yes	FL resident	03/28/20
9,568	Dade	42	Male	No		Yes	FL resident	03/28/20
9,569	Dade	45	Female	No		Yes	FL resident	03/28/20
9,570	Dade	30	Male	Yes	NY	Unknown	FL resident	03/28/20
9,571	Dade	41	Female	No		Yes	FL resident	03/28/20
9,572	Dade	46	Male	Unknown		Unknown	FL resident	03/28/20

Coronavirus: line list of cases

Data verified as of May 13, 2020 at 10 AM

Data in this report are provisional and subject to change.

Case	County	Age	Gender	Travel related	Travel detail	Contact with a confirmed case	Jurisdiction	Date case counted
9,573	Dade	62	Male	Yes	UNITED KINGDOM	No	FL resident	03/28/20
9,574	Dade	47	Male	No		Unknown	FL resident	03/28/20
9,575	Dade	32	Male	No		Unknown	FL resident	03/28/20
9,576	Dade	51	Male	Unknown		Unknown	FL resident	03/28/20
9,577	Dade	70	Male	Unknown		No	FL resident	03/28/20
9,578	Dade	25	Male	No		Unknown	FL resident	03/28/20
9,579	Dade	32	Female	No		Unknown	FL resident	03/28/20
9,580	Dade	81	Male	No		Yes	FL resident	03/28/20
9,581	Dade	71	Male	Unknown		Yes	FL resident	03/28/20
9,582	Dade	30	Female	No		Yes	FL resident	03/28/20
9,583	Dade	30	Female	Yes	GA	Unknown	FL resident	03/28/20
9,584	Dade	59	Male	No		No	FL resident	03/28/20
9,585	Dade	54	Female	Yes	CO	Yes	FL resident	03/28/20
9,586	Dade	24	Female	Yes	CO	Yes	FL resident	03/28/20
9,587	Dade	29	Male	No		Yes	FL resident	03/28/20
9,588	Dade	48	Male	No		Yes	FL resident	03/28/20
9,589	Dade	26	Male	Yes	MEXICO	No	FL resident	03/28/20
9,590	Dade	54	Female	Yes	TN	Yes	FL resident	03/28/20
9,591	Dade	45	Male	Yes	FL; PUERTO RICO	Unknown	FL resident	03/28/20
9,592	Dade	50	Female	Yes	SPAIN	No	FL resident	03/28/20
9,593	Dade	61	Female	Yes	MEXICO	Yes	FL resident	03/28/20
9,594	Dade	64	Female	No		Yes	FL resident	03/28/20
9,595	Dade	34	Male	Yes	PERU	Yes	FL resident	03/28/20
9,596	Dade	30	Female	Yes	PERU	Yes	FL resident	03/28/20
9,597	Dade	80	Male	No		No	FL resident	03/28/20
9,598	Dade	70	Male	No		No	FL resident	03/28/20
9,599	Dade	74	Female	No		Unknown	FL resident	03/28/20
9,600	Dade	27	Male	Unknown			FL resident	03/28/20
9,601	Dade	33	Male	No		Yes	FL resident	03/28/20
9,602	Dade	73	Male	No		Yes	FL resident	03/28/20
9,603	Dade	36	Female	No		Yes	FL resident	03/28/20
9,604	Dade	45	Male	No		No	FL resident	03/28/20
9,605	Dade	44	Female	Unknown		Yes	FL resident	03/28/20
9,606	Dade	27	Male	No		Unknown	FL resident	03/28/20
9,607	Dade	56	Female	No		Yes	FL resident	03/28/20
9,608	Dade	50	Male	No		No	FL resident	03/28/20
9,609	Dade	23	Female	No		Yes	FL resident	03/28/20
9,610	Dade	40	Male	Yes	CA; FL; ISRAEL	Unknown	FL resident	03/28/20
9,611	Dade	58	Male	Unknown		Yes	FL resident	03/28/20
9,612	Dade	68	Male	No		No	FL resident	03/28/20
9,613	Dade	28	Female	Unknown		Unknown	FL resident	03/28/20
9,614	Dade	34	Female	No		Yes	FL resident	03/28/20
9,615	Dade	58	Female	No		No	FL resident	03/28/20
9,616	Dade	52	Male	No		Unknown	FL resident	03/28/20
9,617	Dade	83	Male	No		No	FL resident	03/28/20
9,618	Dade	79	Male	Unknown		Yes	FL resident	03/28/20
9,619	Dade	101	Female	Unknown		Yes	FL resident	03/28/20
9,620	Dade	60	Male	Unknown		Unknown	FL resident	03/28/20
9,621	Dade	33	Male	Unknown		Unknown	FL resident	03/28/20
9,622	Dade	67	Male	Unknown		Unknown	FL resident	03/28/20
9,623	Dade	64	Female	No		Yes	FL resident	03/28/20
9,624	Dade	49	Female	No		Unknown	FL resident	03/28/20
9,625	Dade	55	Male	Unknown		Unknown	FL resident	03/28/20
9,626	Dade	34	Male	Unknown		Unknown	FL resident	03/28/20
9,627	Dade	38	Female	No		No	FL resident	03/28/20
9,628	Dade	36	Male	No		Yes	FL resident	03/28/20
9,629	Dade	28	Female	No		Unknown	FL resident	03/28/20
9,630	Dade	43	Female	Unknown		Unknown	FL resident	03/28/20
9,631	Dade	86	Female	No		Yes	FL resident	03/28/20
9,632	Dade	79	Male	No		Unknown	FL resident	03/28/20
9,633	Dade	76	Female	No		Unknown	FL resident	03/28/20
9,634	Dade	68	Female	No		No	FL resident	03/28/20

Coronavirus: line list of cases

Data verified as of May 13, 2020 at 10 AM

Data in this report are provisional and subject to change.

Case	County	Age	Gender	Travel related	Travel detail	Contact with a confirmed case	Jurisdiction	Date case counted
9,635	Dade	66	Male	No		Yes	FL resident	03/28/20
9,636	Dade	45	Male	No		Unknown	FL resident	03/28/20
9,637	Dade	52	Female	No		Unknown	FL resident	03/28/20
9,638	Dade	51	Female	No		Yes	FL resident	03/28/20
9,639	Dade	42	Female	No		Unknown	FL resident	03/28/20
9,640	Dade	31	Female	No		No	FL resident	03/28/20
9,641	Dade	45	Female	No		Yes	FL resident	03/28/20
9,642	Dade	43	Male	No		Unknown	FL resident	03/28/20
9,643	Dade	74	Male	No		Unknown	FL resident	03/28/20
9,644	Dade	40	Male	No		Yes	FL resident	03/28/20
9,645	Dade	23	Female	Unknown		Unknown	FL resident	03/28/20
9,646	Dade	59	Male	No		No	FL resident	03/28/20
9,647	Dade	16	Female	No		Yes	FL resident	03/28/20
9,648	Dade	55	Male	Unknown		Unknown	FL resident	03/28/20
9,649	Dade	44	Female	No		Unknown	FL resident	03/28/20
9,650	Dade	46	Female	Yes	France; GA; Puerto Rico; Spain	Yes	FL resident	03/28/20
9,651	Dade	51	Male	Yes	France; GA; Puerto Rico; Spain	Yes	FL resident	03/28/20
9,652	Dade	83	Female	No		Yes	FL resident	03/28/20
9,653	Dade	71	Male	No		Yes	FL resident	03/28/20
9,654	Dade	65	Female	Unknown		Unknown	FL resident	03/28/20
9,655	Dade	48	Male	No		Yes	FL resident	03/28/20
9,656	Dade	44	Female	No		Unknown	FL resident	03/28/20
9,657	Dade	57	Male	Unknown		Unknown	FL resident	03/28/20
9,658	Dade	72	Male	No		No	FL resident	03/28/20
9,659	Dade	50	Male	No		No	FL resident	03/28/20
9,660	Dade	48	Male	No		No	FL resident	03/28/20
9,661	Dade	60	Female	No		Yes	FL resident	03/28/20
9,662	Dade	87	Female	Unknown		Unknown	FL resident	03/28/20
9,663	Dade	59	Male	No		Unknown	FL resident	03/28/20
9,664	Dade	57	Female	No		Unknown	FL resident	03/28/20
9,665	Dade	24	Male	No		Yes	FL resident	03/28/20
9,666	Dade	50	Female	Unknown		Unknown	FL resident	03/28/20
9,667	Dade	51	Female	No		Yes	FL resident	03/28/20
9,668	Dade	57	Male	No		No	FL resident	03/28/20
9,669	Dade	32	Male	No		Yes	FL resident	03/28/20
9,670	Dade	52	Female	Unknown		Unknown	FL resident	03/28/20
9,671	Dade	53	Male	No		Unknown	FL resident	03/28/20
9,672	Dade	82	Female	Unknown		Unknown	FL resident	03/28/20
9,673	Dade	46	Female	No		No	FL resident	03/28/20
9,674	Dade	38	Male	No		No	FL resident	03/28/20
9,675	Dade	27	Female	Unknown		Unknown	FL resident	03/28/20
9,676	Dade	32	Female	No		Unknown	FL resident	03/28/20
9,677	Dade	52	Male	Unknown		Unknown	FL resident	03/28/20
9,678	Dade	72	Male	Yes	CO	No	FL resident	03/28/20
9,679	Dade	64	Female	No		Yes	FL resident	03/28/20
9,680	Dade	60	Male	Yes	CANADA; SPAIN	Unknown	FL resident	03/28/20
9,681	Dade	53	Male	No		Yes	FL resident	03/28/20
9,682	Dade	34	Female	No		Yes	FL resident	03/28/20
9,683	Dade	35	Male	No		Yes	FL resident	03/28/20
9,684	Dade	20	Female	Yes	FRANCE; SPAIN	Yes	FL resident	03/28/20
9,685	Dade	34	Male	No		Yes	FL resident	03/28/20
9,686	Dade	91	Male	No		Unknown	FL resident	03/28/20
9,687	Dade	24	Female	Yes	NY	Unknown	FL resident	03/28/20
9,688	Dade	80	Female	No		Yes	FL resident	03/28/20
9,689	Dade	76	Female	No		Yes	FL resident	03/28/20
9,690	Dade	68	Female	No		No	FL resident	03/28/20
9,691	Dade	68	Male	Unknown		No	FL resident	03/28/20
9,692	Dade	89	Male	Unknown		Unknown	FL resident	03/28/20
9,693	Dade	38	Male	Unknown		Unknown	FL resident	03/28/20
9,694	Dade	66	Female	Unknown		Yes	FL resident	03/28/20
9,695	Dade	28	Male	Yes	FL; NY	No	FL resident	03/28/20
9,696	Dade	59	Male	No		Yes	FL resident	03/28/20

Coronavirus: line list of cases

Data verified as of May 13, 2020 at 10 AM

Data in this report are provisional and subject to change.

Case	County	Age	Gender	Travel related	Travel detail	Contact with a confirmed case	Jurisdiction	Date case counted
9,697	Dade	31	Female	No		No	FL resident	03/28/20
9,698	Dade	69	Male	Yes	CUBA	Yes	FL resident	03/28/20
9,699	Dade	36	Male	No		No	FL resident	03/28/20
9,700	Dade	68	Male	Unknown		Yes	FL resident	03/28/20
9,701	Dade	47	Female	No		Unknown	FL resident	03/28/20
9,702	Dade	52	Male	No		Unknown	FL resident	03/28/20
9,703	Dade	46	Male	Unknown		Unknown	FL resident	03/28/20
9,704	Dade	83	Male	No		Unknown	FL resident	03/28/20
9,705	Dade	49	Female	No		Unknown	FL resident	03/28/20
9,706	Dade	80	Female	Unknown			FL resident	03/28/20
9,707	Dade	27	Male	No		No	FL resident	03/28/20
9,708	Dade	25	Male	Unknown		Unknown	FL resident	03/29/20
9,709	Dade	82	Male	No		Yes	FL resident	03/29/20
9,710	Dade	54	Male	Unknown		Unknown	FL resident	03/29/20
9,711	Dade	79	Female	No		No	FL resident	03/29/20
9,712	Dade	95	Female	Unknown		Unknown	FL resident	03/29/20
9,713	Dade	73	Female	Unknown			FL resident	03/29/20
9,714	Dade	89	Female	Unknown			FL resident	03/29/20
9,715	Dade	77	Female	No		Yes	FL resident	03/29/20
9,716	Dade	75	Male	Yes	ECUADOR	Unknown	FL resident	03/29/20
9,717	Dade	44	Male	Unknown		Unknown	FL resident	03/29/20
9,718	Dade	33	Female	Unknown		Unknown	FL resident	03/29/20
9,719	Dade	64	Female	No		Yes	FL resident	03/29/20
9,720	Dade	77	Male	Yes	FL; NY	Unknown	FL resident	03/29/20
9,721	Dade	86	Male	No		Yes	FL resident	03/29/20
9,722	Dade	45	Male	No		Unknown	FL resident	03/29/20
9,723	Dade	56	Male	Unknown		Yes	FL resident	03/29/20
9,724	Dade	34	Female	No		Yes	FL resident	03/29/20
9,725	Dade	56	Male	No		Unknown	FL resident	03/29/20
9,726	Dade	31	Male	Unknown		Unknown	FL resident	03/29/20
9,727	Dade	48	Female	No		Yes	FL resident	03/29/20
9,728	Dade	31	Male	Unknown		Yes	FL resident	03/29/20
9,729	Dade	32	Female	No		Yes	FL resident	03/29/20
9,730	Dade	46	Male	No		Unknown	FL resident	03/29/20
9,731	Dade	24	Female	Unknown		No	FL resident	03/29/20
9,732	Dade	36	Male	No		Yes	FL resident	03/29/20
9,733	Dade	57	Female	No		Yes	FL resident	03/29/20
9,734	Dade	50	Male	Unknown		No	FL resident	03/29/20
9,735	Dade	60	Male	Unknown		Yes	FL resident	03/29/20
9,736	Dade	58	Male	Unknown		No	FL resident	03/29/20
9,737	Dade	79	Female	No		Unknown	FL resident	03/29/20
9,738	Dade	55	Female	No		No	FL resident	03/29/20
9,739	Dade	16	Male	No		Yes	FL resident	03/29/20
9,740	Dade	57	Male	No		Yes	FL resident	03/29/20
9,741	Dade	61	Female	No		No	FL resident	03/29/20
9,742	Dade	52	Male	No		No	FL resident	03/29/20
9,743	Dade	28	Female	Unknown		Unknown	FL resident	03/29/20
9,744	Dade	42	Male	No		No	FL resident	03/29/20
9,745	Dade	56	Male	No		Yes	FL resident	03/29/20
9,746	Dade	60	Female	Unknown			FL resident	03/29/20
9,747	Dade	31	Female	No		Unknown	FL resident	03/29/20
9,748	Dade	46	Male	Unknown		Yes	FL resident	03/29/20
9,749	Dade	28	Male	Unknown		No	FL resident	03/29/20
9,750	Dade	27	Male	No		Unknown	FL resident	03/29/20
9,751	Dade	25	Male	Unknown			FL resident	03/29/20
9,752	Dade	73	Female	Unknown		Unknown	FL resident	03/29/20
9,753	Dade	35	Female	Unknown		Yes	FL resident	03/29/20
9,754	Dade	32	Male	No		No	FL resident	03/29/20
9,755	Dade	62	Male	Yes	FL; NY	Yes	FL resident	03/29/20
9,756	Dade	29	Female	No		Unknown	FL resident	03/29/20
9,757	Dade	29	Female	No		Unknown	FL resident	03/29/20
9,758	Dade	64	Male	Yes	FL; ID	Yes	FL resident	03/29/20

Coronavirus: line list of cases

Data verified as of May 13, 2020 at 10 AM

Data in this report are provisional and subject to change.

Case	County	Age	Gender	Travel related	Travel detail	Contact with a confirmed case	Jurisdiction	Date case counted
9,759	Dade	33	Male	No		Unknown	FL resident	03/29/20
9,760	Dade	39	Male	No		Unknown	FL resident	03/29/20
9,761	Dade	34	Male	No		Yes	FL resident	03/29/20
9,762	Dade	28	Female	No		Unknown	FL resident	03/29/20
9,763	Dade	38	Female	Unknown		Yes	FL resident	03/29/20
9,764	Dade	33	Male	No			FL resident	03/29/20
9,765	Dade	22	Male	No		Yes	FL resident	03/29/20
9,766	Dade	49	Female	Unknown			FL resident	03/29/20
9,767	Dade	20	Female	Yes	SPAIN	No	FL resident	03/29/20
9,768	Dade	26	Female	No		No	FL resident	03/29/20
9,769	Dade	37	Male	Unknown		Unknown	FL resident	03/29/20
9,770	Dade	28	Male	No		Unknown	FL resident	03/29/20
9,771	Dade	55	Female	Unknown		Unknown	FL resident	03/29/20
9,772	Dade	35	Male	Yes	WA	Unknown	FL resident	03/29/20
9,773	Dade	21	Male	Unknown		Unknown	FL resident	03/29/20
9,774	Dade	26	Male	Unknown		No	FL resident	03/29/20
9,775	Dade	41	Male	No		Yes	FL resident	03/29/20
9,776	Dade	81	Female	Unknown		Unknown	FL resident	03/29/20
9,777	Dade	76	Male	No		Unknown	FL resident	03/29/20
9,778	Dade	70	Male	Yes	CO	Yes	FL resident	03/29/20
9,779	Dade	57	Female	Yes	CO	Yes	FL resident	03/29/20
9,780	Dade	76	Female	No		Yes	FL resident	03/29/20
9,781	Dade	54	Male	No		Yes	FL resident	03/29/20
9,782	Dade	71	Female	No		No	FL resident	03/29/20
9,783	Dade	26	Male	No		No	FL resident	03/29/20
9,784	Dade	48	Female	No		Yes	FL resident	03/29/20
9,785	Dade	58	Male	No		Unknown	FL resident	03/29/20
9,786	Dade	44	Male	No		Unknown	FL resident	03/29/20
9,787	Dade	56	Male	No		Unknown	FL resident	03/29/20
9,788	Dade	30	Male	Yes	MOROCCO	No	FL resident	03/29/20
9,789	Dade	51	Male	Yes	ECUADOR	Yes	FL resident	03/29/20
9,790	Dade	29	Male	Yes	COSTA RICA; DOMINICAN REPUBLIC; ECUADOR	No	FL resident	03/29/20
9,791	Dade	63	Female	Yes	DOMINICAN REPUBLIC	No	FL resident	03/29/20
9,792	Dade	24	Male	Unknown		Unknown	FL resident	03/29/20
9,793	Dade	29	Male	Unknown		Unknown	FL resident	03/29/20
9,794	Dade	48	Female	No		Yes	FL resident	03/29/20
9,795	Dade	64	Male	No		Unknown	FL resident	03/29/20
9,796	Dade	46	Female	No			FL resident	03/29/20
9,797	Dade	55	Female	No		Yes	FL resident	03/29/20
9,798	Dade	55	Male	Unknown		Yes	FL resident	03/29/20
9,799	Dade	29	Male	No		Yes	FL resident	03/29/20
9,800	Dade	59	Female	Unknown		Yes	FL resident	03/29/20
9,801	Dade	36	Female	Unknown		No	FL resident	03/29/20
9,802	Dade	24	Male	No		Unknown	FL resident	03/29/20
9,803	Dade	49	Male	Unknown		Unknown	FL resident	03/29/20
9,804	Dade	54	Male	No		Unknown	FL resident	03/29/20
9,805	Dade	72	Female	Yes	ECUADOR	Unknown	FL resident	03/29/20
9,806	Dade	48	Male	No		Unknown	FL resident	03/29/20
9,807	Dade	45	Female	No		Unknown	FL resident	03/29/20
9,808	Dade	94	Female	No		Unknown	FL resident	03/29/20
9,809	Dade	60	Male	Yes	COLOMBIA	Unknown	FL resident	03/29/20
9,810	Dade	42	Male	No		Yes	FL resident	03/29/20
9,811	Dade	35	Male	No		No	FL resident	03/29/20
9,812	Dade	31	Male	Yes	FL; GEORGIA	Unknown	FL resident	03/29/20
9,813	Dade	55	Male	No		Unknown	FL resident	03/29/20
9,814	Dade	60	Female	No		No	FL resident	03/29/20
9,815	Dade	37	Male	No		Unknown	FL resident	03/29/20
9,816	Dade	65	Female	Unknown		Yes	FL resident	03/29/20
9,817	Dade	50	Male	Yes	U.S. VIRGIN ISLANDS	Unknown	FL resident	03/29/20
9,818	Dade	42	Male	Unknown		Yes	FL resident	03/29/20
9,819	Dade	46	Male	No		No	FL resident	03/29/20

Coronavirus: line list of cases

Data verified as of May 13, 2020 at 10 AM

Data in this report are provisional and subject to change.

Case	County	Age	Gender	Travel related	Travel detail	Contact with a confirmed case	Jurisdiction	Date case counted
9,820	Dade	20	Male	No		Yes	FL resident	03/29/20
9,821	Dade	47	Male	No		Unknown	FL resident	03/29/20
9,822	Dade	36	Male	Unknown		Yes	FL resident	03/29/20
9,823	Dade	26	Female	Yes	NY	Unknown	FL resident	03/29/20
9,824	Dade	37	Male	Unknown		Unknown	FL resident	03/29/20
9,825	Dade	39	Female	Yes	FL; MA	Yes	FL resident	03/29/20
9,826	Dade	39	Male	No		Unknown	FL resident	03/29/20
9,827	Dade	4	Female	No		Yes	FL resident	03/29/20
9,828	Dade	23	Male	Unknown		Yes	FL resident	03/29/20
9,829	Dade	28	Male	No		No	FL resident	03/29/20
9,830	Dade	27	Male	Yes	CA; FL; NE	Yes	FL resident	03/29/20
9,831	Dade	54	Female	No		No	FL resident	03/29/20
9,832	Dade	38	Female	Unknown		Yes	FL resident	03/29/20
9,833	Dade	46	Male	No		Yes	FL resident	03/29/20
9,834	Dade	62	Female	No		No	FL resident	03/29/20
9,835	Dade	45	Male	No		Unknown	FL resident	03/29/20
9,836	Dade	34	Male	No		Yes	FL resident	03/29/20
9,837	Dade	46	Male	No		No	FL resident	03/29/20
9,838	Dade	58	Female	Yes	NY	Yes	FL resident	03/29/20
9,839	Dade	23	Male	No		Unknown	FL resident	03/29/20
9,840	Dade	32	Male	No		Yes	FL resident	03/29/20
9,841	Dade	29	Male	Unknown		Unknown	FL resident	03/29/20
9,842	Dade	23	Male	Yes	CO	Yes	FL resident	03/29/20
9,843	Dade	27	Female	No		Yes	FL resident	03/29/20
9,844	Dade	23	Female	Unknown		Unknown	FL resident	03/29/20
9,845	Dade	89	Male	Unknown		Unknown	FL resident	03/29/20
9,846	Dade	48	Male	Unknown		Yes	FL resident	03/29/20
9,847	Dade	74	Male	No		Yes	FL resident	03/29/20
9,848	Dade	66	Female	No		No	FL resident	03/29/20
9,849	Dade	50	Female	No		Yes	FL resident	03/29/20
9,850	Dade	67	Male	Unknown		Unknown	FL resident	03/29/20
9,851	Dade	39	Female	No		No	FL resident	03/29/20
9,852	Dade	44	Male	No		Unknown	FL resident	03/29/20
9,853	Dade	56	Male	No		Unknown	FL resident	03/29/20
9,854	Dade	63	Female	Yes	EUROPE	Unknown	FL resident	03/29/20
9,855	Dade	23	Female	No		No	FL resident	03/29/20
9,856	Dade	44	Male	Unknown		No	FL resident	03/29/20
9,857	Dade	28	Male	No		Yes	FL resident	03/29/20
9,858	Dade	19	Female	No		Unknown	FL resident	03/29/20
9,859	Dade	31	Female	No		Yes	FL resident	03/29/20
9,860	Dade	39	Male	No		Yes	FL resident	03/29/20
9,861	Dade	61	Male	No		Yes	FL resident	03/29/20
9,862	Dade	28	Male	No		Yes	FL resident	03/29/20
9,863	Dade	87	Female	No		Yes	FL resident	03/29/20
9,864	Dade	21	Female	No		Yes	FL resident	03/29/20
9,865	Dade	54	Male	Unknown		Unknown	FL resident	03/29/20
9,866	Dade	38	Male	Yes	AL	Unknown	FL resident	03/29/20
9,867	Dade	60	Female	No		Unknown	FL resident	03/29/20
9,868	Dade	49	Male	No		Unknown	FL resident	03/29/20
9,869	Dade	58	Female	Yes	SC	Yes	FL resident	03/29/20
9,870	Dade	57	Male	No		Yes	FL resident	03/29/20
9,871	Dade	26	Male	No		Yes	FL resident	03/29/20
9,872	Dade	49	Female	Unknown		No	FL resident	03/29/20
9,873	Dade	30	Male	Unknown		Unknown	FL resident	03/29/20
9,874	Dade	56	Male	Yes	FL; LEBANON	Yes	FL resident	03/29/20
9,875	Dade	46	Male	No		No	FL resident	03/29/20
9,876	Dade	29	Male	No		Unknown	FL resident	03/29/20
9,877	Dade	37	Female	No		Yes	FL resident	03/29/20
9,878	Dade	69	Female	No		Yes	FL resident	03/29/20
9,879	Dade	72	Female	No		Yes	FL resident	03/29/20
9,880	Dade	27	Female	Unknown		Unknown	FL resident	03/29/20
9,881	Dade	84	Male	No		Yes	FL resident	03/29/20

Coronavirus: line list of cases

Data verified as of May 13, 2020 at 10 AM

Data in this report are provisional and subject to change.

Case	County	Age	Gender	Travel related	Travel detail	Contact with a confirmed case	Jurisdiction	Date case counted
9,882	Dade	40	Female	No		Yes	FL resident	03/29/20
9,883	Dade	57	Male	Yes	HONG KONG	Yes	FL resident	03/29/20
9,884	Dade	32	Male	No		No	FL resident	03/29/20
9,885	Dade	40	Male	No		No	FL resident	03/29/20
9,886	Dade	56	Male	No		Unknown	FL resident	03/29/20
9,887	Dade	91	Female	No		No	FL resident	03/29/20
9,888	Dade	91	Female	Unknown		Unknown	FL resident	03/29/20
9,889	Dade	69	Male	No		No	FL resident	03/29/20
9,890	Dade	53	Male	Yes	NY	No	FL resident	03/29/20
9,891	Dade	52	Female	No		No	FL resident	03/29/20
9,892	Dade	51	Female	No		Yes	FL resident	03/29/20
9,893	Dade	77	Male	No		Yes	FL resident	03/29/20
9,894	Dade	33	Male	No		Yes	FL resident	03/29/20
9,895	Dade	77	Male	No		Yes	FL resident	03/29/20
9,896	Dade	32	Female	No		Yes	FL resident	03/29/20
9,897	Dade	81	Male	Unknown		Unknown	FL resident	03/29/20
9,898	Dade	48	Male	Unknown		Unknown	FL resident	03/29/20
9,899	Dade	31	Female	Unknown			FL resident	03/29/20
9,900	Dade	36	Male	No		No	FL resident	03/29/20
9,901	Dade	52	Male	No		Unknown	FL resident	03/29/20
9,902	Dade	62	Male	No		Yes	FL resident	03/29/20
9,903	Dade	22	Male	No		Yes	FL resident	03/29/20
9,904	Dade	39	Male	No		No	FL resident	03/29/20
9,905	Dade	59	Male	Yes	NJ	No	FL resident	03/29/20
9,906	Dade	40	Male	No		Yes	FL resident	03/29/20
9,907	Dade	57	Female	No		Yes	FL resident	03/29/20
9,908	Dade	56	Female	No		Yes	FL resident	03/29/20
9,909	Dade	49	Male	Yes	Brazil	Yes	FL resident	03/29/20
9,910	Dade	50	Female	No		Yes	FL resident	03/29/20
9,911	Dade	28	Male	No		Yes	FL resident	03/29/20
9,912	Dade	63	Male	Unknown		Unknown	FL resident	03/29/20
9,913	Dade	88	Female	No		No	FL resident	03/29/20
9,914	Dade	30	Female	Yes	PUERTO RICO	Yes	FL resident	03/29/20
9,915	Dade	45	Male	No		Unknown	FL resident	03/29/20
9,916	Dade	55	Male	Unknown		Unknown	FL resident	03/29/20
9,917	Dade	89	Female	No		Unknown	FL resident	03/29/20
9,918	Dade	61	Male	No		Yes	FL resident	03/29/20
9,919	Dade	43	Female	Unknown		Yes	FL resident	03/29/20
9,920	Dade	84	Female	No		Yes	FL resident	03/29/20
9,921	Dade	49	Male	Unknown			FL resident	03/29/20
9,922	Dade	82	Female	Unknown		Unknown	FL resident	03/29/20
9,923	Dade	48	Female	No		Yes	FL resident	03/29/20
9,924	Dade	56	Male	No		Unknown	FL resident	03/29/20
9,925	Dade	40	Female	No		Yes	FL resident	03/29/20
9,926	Dade	85	Female	Unknown		Unknown	FL resident	03/29/20
9,927	Dade	16	Female	Yes	FL; TN	Yes	FL resident	03/29/20
9,928	Dade	52	Male	Unknown		Unknown	FL resident	03/29/20
9,929	Dade	69	Female	Unknown			FL resident	03/29/20
9,930	Dade	22	Female	No		Yes	FL resident	03/29/20
9,931	Dade	80	Female	Unknown			FL resident	03/29/20
9,932	Dade	80	Female	Unknown		No	FL resident	03/29/20
9,933	Dade	60	Female	No		Yes	FL resident	03/29/20
9,934	Dade	80	Male	No		Yes	FL resident	03/29/20
9,935	Dade	80	Female	No		Unknown	FL resident	03/29/20
9,936	Dade	84	Female	No		Unknown	FL resident	03/29/20
9,937	Dade	49	Male	No		No	FL resident	03/29/20
9,938	Dade	57	Male	Unknown		No	FL resident	03/29/20
9,939	Dade	51	Male	No		Yes	FL resident	03/29/20
9,940	Dade	75	Male	No		No	FL resident	03/29/20
9,941	Dade	23	Male	Yes	UNITED KINGDOM	Unknown	FL resident	03/29/20
9,942	Dade	43	Female	No		Unknown	FL resident	03/29/20
9,943	Dade	56	Female	No		Yes	FL resident	03/29/20

Coronavirus: line list of cases

Data verified as of May 13, 2020 at 10 AM

Data in this report are provisional and subject to change.

Case	County	Age	Gender	Travel related	Travel detail	Contact with a confirmed case	Jurisdiction	Date case counted
9,944	Dade	52	Male	No		Unknown	FL resident	03/29/20
9,945	Dade	56	Female	No		No	FL resident	03/29/20
9,946	Dade	24	Male	No		Yes	FL resident	03/29/20
9,947	Dade	62	Female	No		Yes	FL resident	03/29/20
9,948	Dade	33	Female	Yes	FRENCH GUIANA	No	FL resident	03/29/20
9,949	Dade	46	Male	Unknown			FL resident	03/29/20
9,950	Dade	36	Male	No		Yes	FL resident	03/29/20
9,951	Dade	63	Female	Unknown		Unknown	FL resident	03/29/20
9,952	Dade	42	Female	No		Unknown	FL resident	03/29/20
9,953	Dade	47	Male	Unknown		Unknown	FL resident	03/29/20
9,954	Dade	33	Male	No		Yes	FL resident	03/29/20
9,955	Dade	50	Male	No		No	FL resident	03/29/20
9,956	Dade	67	Male	Unknown		Unknown	FL resident	03/29/20
9,957	Dade	56	Female	No		Unknown	FL resident	03/29/20
9,958	Dade	58	Male	Unknown		Yes	FL resident	03/29/20
9,959	Dade	30	Female	No		Yes	FL resident	03/29/20
9,960	Dade	50	Male	No		Unknown	FL resident	03/29/20
9,961	Dade	83	Male	No		Yes	FL resident	03/29/20
9,962	Dade	20	Male	No		Yes	FL resident	03/29/20
9,963	Dade	54	Female	Unknown			FL resident	03/29/20
9,964	Dade	53	Female	Unknown		Yes	FL resident	03/29/20
9,965	Dade	34	Male	Unknown		Unknown	FL resident	03/29/20
9,966	Dade	46	Female	Unknown		Unknown	FL resident	03/29/20
9,967	Dade	28	Male	Yes	FL; GA	Yes	FL resident	03/29/20
9,968	Dade	47	Female	Unknown		Yes	FL resident	03/29/20
9,969	Dade	50	Male	No		Yes	FL resident	03/29/20
9,970	Dade	28	Female	Unknown		Unknown	FL resident	03/29/20
9,971	Dade	63	Female	No		Yes	FL resident	03/29/20
9,972	Dade	68	Female	Yes	NY	Yes	FL resident	03/29/20
9,973	Dade	82	Male	Unknown		Yes	FL resident	03/29/20
9,974	Dade	42	Female	No		Yes	FL resident	03/29/20
9,975	Dade	24	Female	No		Yes	FL resident	03/29/20
9,976	Dade	49	Female	No		Yes	FL resident	03/29/20
9,977	Dade	27	Female	No		Yes	FL resident	03/29/20
9,978	Dade	55	Female	Unknown		Unknown	FL resident	03/29/20
9,979	Dade	32	Male	No		Yes	FL resident	03/29/20
9,980	Dade	31	Male	No		No	FL resident	03/29/20
9,981	Dade	52	Female	No		Yes	FL resident	03/29/20
9,982	Dade	53	Female	No		Unknown	FL resident	03/29/20
9,983	Dade	58	Female	No		Yes	FL resident	03/29/20
9,984	Dade	50	Male	No		Yes	FL resident	03/29/20
9,985	Dade	38	Female	Unknown		Unknown	FL resident	03/29/20
9,986	Dade	23	Male	Unknown		No	FL resident	03/29/20
9,987	Dade	42	Male	No			FL resident	03/29/20
9,988	Dade	52	Male	Unknown			FL resident	03/29/20
9,989	Dade	27	Female	No		Unknown	FL resident	03/29/20
9,990	Dade	4	Male	Unknown		Yes	FL resident	03/29/20
9,991	Dade	24	Female	No		Yes	FL resident	03/29/20
9,992	Dade	61	Female	No		Yes	FL resident	03/29/20
9,993	Dade	51	Female	Unknown		Yes	FL resident	03/29/20
9,994	Dade	32	Male	Unknown		Unknown	FL resident	03/29/20
9,995	Dade	21	Female	Yes	NY	Unknown	FL resident	03/29/20
9,996	Dade	46	Male	No		Yes	FL resident	03/29/20
9,997	Dade	30	Male	No		Yes	FL resident	03/29/20
9,998	Dade	56	Male	Unknown		Yes	FL resident	03/29/20
9,999	Dade	23	Male	Unknown		Unknown	FL resident	03/29/20
10,000	Dade	60	Female	Unknown		Unknown	FL resident	03/29/20
10,001	Dade	66	Male	No		Yes	FL resident	03/29/20
10,002	Dade	48	Male	Unknown			FL resident	03/29/20
10,003	Dade	51	Male	No		Yes	FL resident	03/29/20
10,004	Dade	27	Male	No		Yes	FL resident	03/29/20
10,005	Dade	29	Female	No		Yes	FL resident	03/29/20

Coronavirus: line list of cases

Data verified as of May 13, 2020 at 10 AM

Data in this report are provisional and subject to change.

Case	County	Age	Gender	Travel related	Travel detail	Contact with a confirmed case	Jurisdiction	Date case counted
10,006	Dade	41	Female	No			FL resident	03/29/20
10,007	Dade	56	Female	No		No	FL resident	03/29/20
10,008	Dade	44	Female	No		Yes	FL resident	03/29/20
10,009	Dade	48	Female	No		Yes	FL resident	03/29/20
10,010	Dade	33	Female	Unknown		Unknown	FL resident	03/29/20
10,011	Dade	37	Male	Yes	FL; MN	Yes	FL resident	03/29/20
10,012	Dade	45	Male	Unknown		Unknown	FL resident	03/29/20
10,013	Dade	28	Female	No		Yes	FL resident	03/29/20
10,014	Dade	65	Female	No		Yes	FL resident	03/29/20
10,015	Dade	47	Male	No		No	FL resident	03/29/20
10,016	Dade	54	Male	Unknown		Yes	FL resident	03/29/20
10,017	Dade	28	Male	No		No	FL resident	03/29/20
10,018	Dade	36	Male	Unknown		No	FL resident	03/29/20
10,019	Dade	52	Female	No		Yes	FL resident	03/29/20
10,020	Dade	47	Male	No		No	FL resident	03/29/20
10,021	Dade	47	Male	Unknown		Unknown	FL resident	03/29/20
10,022	Dade	40	Female	No		No	FL resident	03/29/20
10,023	Dade	42	Male	No		Yes	FL resident	03/29/20
10,024	Dade	32	Female	No		Unknown	FL resident	03/29/20
10,025	Dade	46	Male	No		Unknown	FL resident	03/29/20
10,026	Dade	29	Male	Unknown		Unknown	FL resident	03/29/20
10,027	Dade	28	Male	No		Unknown	FL resident	03/29/20
10,028	Dade	76	Female	No		Yes	FL resident	03/29/20
10,029	Dade	94	Male	No		Yes	FL resident	03/29/20
10,030	Dade	44	Male	No		No	FL resident	03/29/20
10,031	Dade	57	Female	No		Yes	FL resident	03/29/20
10,032	Dade	69	Female	No		Yes	FL resident	03/29/20
10,033	Dade	86	Male	No		No	FL resident	03/29/20
10,034	Dade	53	Male	Unknown		Yes	FL resident	03/29/20
10,035	Dade	51	Male	Unknown		Unknown	FL resident	03/29/20
10,036	Dade	64	Male	No		Unknown	FL resident	03/29/20
10,037	Dade	36	Male	No		No	FL resident	03/29/20
10,038	Dade	29	Female	Yes	DC	Unknown	FL resident	03/29/20
10,039	Dade	82	Female	No		Unknown	FL resident	03/29/20
10,040	Dade	69	Female	Unknown			FL resident	03/29/20
10,041	Dade	36	Male	Unknown		Unknown	FL resident	03/29/20
10,042	Dade	53	Male	No		Yes	FL resident	03/29/20
10,043	Dade	65	Male	No		No	FL resident	03/29/20
10,044	Dade	53	Male	No		Yes	FL resident	03/29/20
10,045	Dade	80	Female	Unknown		Unknown	FL resident	03/29/20
10,046	Dade	60	Male	No		No	FL resident	03/29/20
10,047	Dade	34	Male	Unknown		Unknown	FL resident	03/29/20
10,048	Dade	57	Male	No		No	FL resident	03/29/20
10,049	Dade	69	Female	Unknown		Yes	FL resident	03/29/20
10,050	Dade	42	Male	Unknown		Unknown	FL resident	03/29/20
10,051	Dade	63	Male	Unknown		Yes	FL resident	03/29/20
10,052	Dade	46	Male	No		Yes	FL resident	03/29/20
10,053	Dade	41	Male	No		Yes	FL resident	03/29/20
10,054	Dade	70	Female	Unknown		Unknown	FL resident	03/29/20
10,055	Dade	26	Male	No		Unknown	FL resident	03/30/20
10,056	Dade	82	Male	Unknown			FL resident	03/30/20
10,057	Dade	67	Male	Unknown			FL resident	03/30/20
10,058	Dade	58	Female	Unknown		Yes	FL resident	03/30/20
10,059	Dade	38	Male	No		Yes	FL resident	03/30/20
10,060	Dade	25	Male	Yes	COLOMBIA; FL	Unknown	FL resident	03/30/20
10,061	Dade	62	Male	Unknown		Unknown	FL resident	03/30/20
10,062	Dade	34	Male	No		Unknown	FL resident	03/30/20
10,063	Dade	30	Female	No		No	FL resident	03/30/20
10,064	Dade	58	Female	No		No	FL resident	03/30/20
10,065	Dade	35	Male	No		Yes	FL resident	03/30/20
10,066	Dade	55	Male	Unknown		Unknown	FL resident	03/30/20
10,067	Dade	38	Female	Yes	CANADA	No	FL resident	03/30/20

Coronavirus: line list of cases

Data verified as of May 13, 2020 at 10 AM

Data in this report are provisional and subject to change.

Case	County	Age	Gender	Travel related	Travel detail	Contact with a confirmed case	Jurisdiction	Date case counted
10,068	Dade	51	Female	Unknown		No	FL resident	03/30/20
10,069	Dade	19	Male	No		Unknown	FL resident	03/30/20
10,070	Dade	62	Female	Unknown		Yes	FL resident	03/30/20
10,071	Dade	36	Male	No		Yes	FL resident	03/30/20
10,072	Dade	59	Female	No		No	FL resident	03/30/20
10,073	Dade	21	Female	No		No	FL resident	03/30/20
10,074	Dade	59	Female	No		Unknown	FL resident	03/30/20
10,075	Dade	72	Male	Unknown		Yes	FL resident	03/30/20
10,076	Dade	54	Male	No		Yes	FL resident	03/30/20
10,077	Dade	79	Female	No		No	FL resident	03/30/20
10,078	Dade	71	Female	No		Yes	FL resident	03/30/20
10,079	Dade	2	Male	No		Yes	FL resident	03/30/20
10,080	Dade	52	Male	No		Yes	FL resident	03/30/20
10,081	Dade	34	Male	Unknown		Yes	FL resident	03/30/20
10,082	Dade	30	Male	No		Yes	FL resident	03/30/20
10,083	Dade	60	Male	No		Yes	FL resident	03/30/20
10,084	Dade	54	Female	Unknown		Unknown	FL resident	03/30/20
10,085	Dade	50	Female	No		Yes	FL resident	03/30/20
10,086	Dade	48	Male	No		Unknown	FL resident	03/30/20
10,087	Dade	26	Female	No		Yes	FL resident	03/30/20
10,088	Dade	61	Male	No		Unknown	FL resident	03/30/20
10,089	Dade	50	Female	No		Yes	FL resident	03/30/20
10,090	Dade	29	Male	No		Yes	FL resident	03/30/20
10,091	Dade	60	Female	No		Unknown	FL resident	03/30/20
10,092	Dade	64	Female	No		Yes	FL resident	03/30/20
10,093	Dade	71	Male	Yes	UNITED KINGDOM	No	FL resident	03/30/20
10,094	Dade	56	Female	No		Yes	FL resident	03/30/20
10,095	Dade	24	Male	Yes	NJ	No	FL resident	03/30/20
10,096	Dade	44	Male	Unknown		No	FL resident	03/30/20
10,097	Dade	65	Male	No		Unknown	FL resident	03/30/20
10,098	Dade	76	Male	No		Unknown	FL resident	03/30/20
10,099	Dade	62	Female	No		Yes	FL resident	03/30/20
10,100	Dade	74	Female	No		Yes	FL resident	03/30/20
10,101	Dade	24	Female	Yes	SC	Yes	FL resident	03/30/20
10,102	Dade	26	Male	No		Yes	FL resident	03/30/20
10,103	Dade	39	Female	No		Unknown	FL resident	03/30/20
10,104	Dade	39	Male	Yes	BRAZIL; FL	Yes	FL resident	03/30/20
10,105	Dade	55	Male	Yes	COLOMBIA; DOMINICAN REPUBLIC	Yes	FL resident	03/30/20
10,106	Dade	46	Male	Unknown		Unknown	FL resident	03/30/20
10,107	Dade	35	Female	Unknown		Unknown	FL resident	03/30/20
10,108	Dade	44	Female	No		No	FL resident	03/30/20
10,109	Dade	58	Female	No		Yes	FL resident	03/30/20
10,110	Dade	69	Female	No		Yes	FL resident	03/30/20
10,111	Dade	26	Male	No		Yes	FL resident	03/30/20
10,112	Dade	44	Male	Unknown		Unknown	FL resident	03/30/20
10,113	Dade	70	Male	Unknown		Yes	FL resident	03/30/20
10,114	Dade	29	Male	Yes	SPAIN	Yes	FL resident	03/30/20
10,115	Dade	43	Female	No		Unknown	FL resident	03/30/20
10,116	Dade	33	Female	No		No	FL resident	03/30/20
10,117	Dade	36	Male	No		No	FL resident	03/30/20
10,118	Dade	86	Female	No		Yes	FL resident	03/30/20
10,119	Dade	49	Female	Unknown			FL resident	03/30/20
10,120	Dade	21	Female	Unknown		Unknown	FL resident	03/30/20
10,121	Dade	47	Female	No		Yes	FL resident	03/30/20
10,122	Dade	37	Male	Unknown			FL resident	03/30/20
10,123	Dade	31	Male	No		Unknown	FL resident	03/30/20
10,124	Dade	33	Male	No		Yes	FL resident	03/30/20
10,125	Dade	42	Female	No		Yes	FL resident	03/30/20
10,126	Dade	52	Female	No		Yes	FL resident	03/30/20
10,127	Dade	30	Male	No		No	FL resident	03/30/20
10,128	Dade	65	Male	No		Unknown	FL resident	03/30/20

Coronavirus: line list of cases

Data verified as of May 13, 2020 at 10 AM

Data in this report are provisional and subject to change.

Case	County	Age	Gender	Travel related	Travel detail	Contact with a confirmed case	Jurisdiction	Date case counted
10,129	Dade	36	Female	No		Unknown	FL resident	03/30/20
10,130	Dade	33	Male	No		Yes	FL resident	03/30/20
10,131	Dade	23	Female	Unknown		Unknown	FL resident	03/30/20
10,132	Dade	54	Male	Unknown		Unknown	FL resident	03/30/20
10,133	Dade	40	Female	No		Unknown	FL resident	03/30/20
10,134	Dade	42	Male	No		Unknown	FL resident	03/30/20
10,135	Dade	30	Male	Unknown		Yes	FL resident	03/30/20
10,136	Dade	62	Female	Yes	COLOMBIA; FL	Unknown	FL resident	03/30/20
10,137	Dade	32	Male	Unknown		Yes	FL resident	03/30/20
10,138	Dade	55	Female	No		Unknown	FL resident	03/30/20
10,139	Dade	22	Female	Yes	DOMINICAN REPUBLIC	Unknown	FL resident	03/30/20
10,140	Dade	77	Male	No		Yes	FL resident	03/30/20
10,141	Dade	31	Male	No		Unknown	FL resident	03/30/20
10,142	Dade	55	Female	No		Unknown	FL resident	03/30/20
10,143	Dade	44	Female	Unknown		Yes	FL resident	03/30/20
10,144	Dade	34	Male	No		No	FL resident	03/30/20
10,145	Dade	53	Female	No		Yes	FL resident	03/30/20
10,146	Dade	60	Male	Unknown		No	FL resident	03/30/20
10,147	Dade	41	Male	No		Unknown	FL resident	03/30/20
10,148	Dade	56	Male	Unknown		Unknown	FL resident	03/30/20
10,149	Dade	37	Male	No		No	FL resident	03/30/20
10,150	Dade	32	Male	Unknown		Unknown	FL resident	03/30/20
10,151	Dade	29	Female	No		Unknown	FL resident	03/30/20
10,152	Dade	49	Male	Unknown			FL resident	03/30/20
10,153	Dade	48	Male	No		Yes	FL resident	03/30/20
10,154	Dade	59	Male	No		Yes	FL resident	03/30/20
10,155	Dade	47	Male	No		Unknown	FL resident	03/30/20
10,156	Dade	26	Male	No		Yes	FL resident	03/30/20
10,157	Dade	31	Male	No		Yes	FL resident	03/30/20
10,158	Dade	19	Male	Unknown		Yes	FL resident	03/30/20
10,159	Dade	22	Female	No		Yes	FL resident	03/30/20
10,160	Dade	24	Female	No		Yes	FL resident	03/30/20
10,161	Dade	45	Male	No		No	FL resident	03/30/20
10,162	Dade	45	Male	Unknown		Yes	FL resident	03/30/20
10,163	Dade	42	Female	Yes	MEXICO	No	FL resident	03/30/20
10,164	Dade	44	Male	No		Unknown	FL resident	03/30/20
10,165	Dade	29	Male	No		Yes	FL resident	03/30/20
10,166	Dade	64	Male	Yes	NJ	Unknown	FL resident	03/30/20
10,167	Dade	60	Female	Unknown		Yes	FL resident	03/30/20
10,168	Dade	30	Male	No		Yes	FL resident	03/30/20
10,169	Dade	70	Male	No		Yes	FL resident	03/30/20
10,170	Dade	57	Female	Unknown		Yes	FL resident	03/30/20
10,171	Dade	69	Male	No		Unknown	FL resident	03/30/20
10,172	Dade	60	Female	Yes	CO; FL	Yes	FL resident	03/30/20
10,173	Dade	25	Male	No		Unknown	FL resident	03/30/20
10,174	Dade	39	Male	Yes	COLOMBIA	No	FL resident	03/30/20
10,175	Dade	71	Female	No		Unknown	FL resident	03/30/20
10,176	Dade	51	Male	No		Unknown	FL resident	03/30/20
10,177	Dade	80	Male	No		Yes	FL resident	03/30/20
10,178	Dade	28	Male	No		Yes	FL resident	03/30/20
10,179	Dade	55	Female	Unknown		Unknown	FL resident	03/30/20
10,180	Dade	90	Female	Unknown		Unknown	FL resident	03/30/20
10,181	Dade	60	Female	Yes	FL; UNITED KINGDOM	Unknown	FL resident	03/30/20
10,182	Dade	56	Male	Unknown		Unknown	FL resident	03/30/20
10,183	Dade	28	Male	Unknown		Unknown	FL resident	03/30/20
10,184	Dade	35	Male	Unknown		Unknown	FL resident	03/30/20
10,185	Dade	44	Male	Unknown		Unknown	FL resident	03/30/20
10,186	Dade	32	Female	Unknown		Yes	FL resident	03/30/20
10,187	Dade	46	Male	Yes	FRANCE	No	FL resident	03/30/20
10,188	Dade	30	Male	Unknown		No	FL resident	03/30/20
10,189	Dade	22	Female	Yes	FL; MA	Unknown	FL resident	03/30/20
10,190	Dade	50	Male	No		Yes	FL resident	03/30/20

Coronavirus: line list of cases

Data verified as of May 13, 2020 at 10 AM

Data in this report are provisional and subject to change.

Case	County	Age	Gender	Travel related	Travel detail	Contact with a confirmed case	Jurisdiction	Date case counted
10,191	Dade	75	Male	Unknown		Unknown	FL resident	03/30/20
10,192	Dade	27	Male	No		Unknown	FL resident	03/30/20
10,193	Dade	22	Female	No		Unknown	FL resident	03/30/20
10,194	Dade	54	Male	No		Unknown	FL resident	03/30/20
10,195	Dade	42	Male	Unknown		Yes	FL resident	03/30/20
10,196	Dade	45	Male	No		Yes	FL resident	03/30/20
10,197	Dade	86	Male	No		No	FL resident	03/30/20
10,198	Dade	39	Male	No		Unknown	FL resident	03/30/20
10,199	Dade	23	Female	No		No	FL resident	03/30/20
10,200	Dade	49	Male	No		No	FL resident	03/30/20
10,201	Dade	25	Male	Yes	NY	Unknown	FL resident	03/30/20
10,202	Dade	48	Female	No		No	FL resident	03/30/20
10,203	Dade	42	Male	Unknown		Unknown	FL resident	03/30/20
10,204	Dade	42	Female	No		Unknown	FL resident	03/30/20
10,205	Dade	57	Female	Yes	CUBA; FL	Yes	FL resident	03/30/20
10,206	Dade	89	Female	No		No	FL resident	03/30/20
10,207	Dade	29	Male	No		Unknown	FL resident	03/30/20
10,208	Dade	27	Male	No		Unknown	FL resident	03/30/20
10,209	Dade	36	Male	No		Unknown	FL resident	03/30/20
10,210	Dade	30	Male	No		Yes	FL resident	03/30/20
10,211	Dade	53	Male	No		Yes	FL resident	03/30/20
10,212	Dade	56	Female	No		Yes	FL resident	03/30/20
10,213	Dade	66	Female	Unknown		No	FL resident	03/30/20
10,214	Dade	65	Female	Unknown			FL resident	03/30/20
10,215	Dade	64	Female	Unknown		Unknown	FL resident	03/30/20
10,216	Dade	75	Male	No		Yes	FL resident	03/30/20
10,217	Dade	84	Female	Unknown		Yes	FL resident	03/30/20
10,218	Dade	29	Male	Unknown		Unknown	FL resident	03/30/20
10,219	Dade	21	Female	Unknown		Yes	FL resident	03/30/20
10,220	Dade	42	Male	No		No	FL resident	03/30/20
10,221	Dade	57	Female	Yes	SPAIN	Yes	FL resident	03/30/20
10,222	Dade	38	Male	No		Unknown	FL resident	03/30/20
10,223	Dade	74	Male	Unknown		Unknown	FL resident	03/30/20
10,224	Dade	19	Male	No		No	FL resident	03/30/20
10,225	Dade	56	Male	No		No	FL resident	03/30/20
10,226	Dade	89	Male	Yes	NY	Unknown	FL resident	03/30/20
10,227	Dade	73	Male	Yes	Dominican Republic; FL; NY	Unknown	FL resident	03/30/20
10,228	Dade	78	Male	Unknown		Unknown	FL resident	03/30/20
10,229	Dade	85	Male	No		No	FL resident	03/30/20
10,230	Dade	81	Male	No		No	FL resident	03/30/20
10,231	Dade	49	Female	No		Unknown	FL resident	03/30/20
10,232	Dade	57	Male	No		Unknown	FL resident	03/30/20
10,233	Dade	36	Male	No		Yes	FL resident	03/30/20
10,234	Dade	50	Male	No		Unknown	FL resident	03/30/20
10,235	Dade	67	Female	No		Yes	FL resident	03/30/20
10,236	Dade	36	Male	Yes	NY	Unknown	FL resident	03/30/20
10,237	Dade	27	Female	No		Yes	FL resident	03/30/20
10,238	Dade	84	Male	No		Yes	FL resident	03/30/20
10,239	Dade	24	Female	No		Unknown	FL resident	03/30/20
10,240	Dade	25	Male	No		Unknown	FL resident	03/30/20
10,241	Dade	39	Male	No		Unknown	FL resident	03/30/20
10,242	Dade	28	Male	No		Unknown	FL resident	03/30/20
10,243	Dade	28	Female	No		Yes	FL resident	03/30/20
10,244	Dade	36	Female	No		No	FL resident	03/30/20
10,245	Dade	40	Male	No		Yes	FL resident	03/30/20
10,246	Dade	31	Male	Yes	ANTIGUA AND BARBUDA; FL; SPAIN; ST. LUCIA; UNITED KINGDOM	No	FL resident	03/30/20
10,247	Dade	22	Female	No		Unknown	FL resident	03/30/20
10,248	Dade	67	Female	No		Yes	FL resident	03/30/20
10,249	Dade	37	Male	No		Yes	FL resident	03/30/20
10,250	Dade	78	Female	No		Yes	FL resident	03/30/20

Coronavirus: line list of cases

Data verified as of May 13, 2020 at 10 AM

Data in this report are provisional and subject to change.

Case	County	Age	Gender	Travel related	Travel detail	Contact with a confirmed case	Jurisdiction	Date case counted
10,251	Dade	75	Female	No		Yes	FL resident	03/30/20
10,252	Dade	33	Female	Yes	PUERTO RICO	Unknown	FL resident	03/30/20
10,253	Dade	50	Male	Yes	TX	Unknown	FL resident	03/30/20
10,254	Dade	67	Male	No		Unknown	FL resident	03/30/20
10,255	Dade	94	Female	No		No	FL resident	03/30/20
10,256	Dade	68	Male	No		No	FL resident	03/30/20
10,257	Dade	72	Female	No		Unknown	FL resident	03/30/20
10,258	Dade	56	Female	No		Yes	FL resident	03/30/20
10,259	Dade	35	Male	No		Yes	FL resident	03/30/20
10,260	Dade	48	Male	No		No	FL resident	03/30/20
10,261	Dade	60	Female	No		Yes	FL resident	03/30/20
10,262	Dade	46	Male	No		Unknown	FL resident	03/30/20
10,263	Dade	66	Male	Unknown			FL resident	03/30/20
10,264	Dade	27	Male	Unknown		Unknown	FL resident	03/30/20
10,265	Dade	21	Male	Unknown		Unknown	FL resident	03/30/20
10,266	Dade	52	Male	No		Yes	FL resident	03/30/20
10,267	Dade	28	Female	Unknown		Unknown	FL resident	03/30/20
10,268	Dade	35	Female	Yes	BRAZIL	Yes	FL resident	03/30/20
10,269	Dade	54	Male	No		Unknown	FL resident	03/30/20
10,270	Dade	39	Male	No		Unknown	FL resident	03/30/20
10,271	Dade	60	Female	No		Unknown	FL resident	03/30/20
10,272	Dade	75	Female	Yes	NY	Yes	FL resident	03/30/20
10,273	Dade	71	Female	Unknown		No	FL resident	03/30/20
10,274	Dade	73	Male	Unknown		No	FL resident	03/30/20
10,275	Dade	31	Female	No		No	FL resident	03/30/20
10,276	Dade	73	Male	Yes	MI	Unknown	FL resident	03/30/20
10,277	Dade	89	Male	No		Yes	FL resident	03/30/20
10,278	Dade	47	Female	No		Yes	FL resident	03/30/20
10,279	Dade	59	Female	Unknown		Unknown	FL resident	03/30/20
10,280	Dade	47	Female	No		No	FL resident	03/30/20
10,281	Dade	24	Male	No		No	FL resident	03/30/20
10,282	Dade	31	Female	Unknown		Unknown	FL resident	03/30/20
10,283	Dade	78	Male	No		Yes	FL resident	03/30/20
10,284	Dade	29	Female	No		Unknown	FL resident	03/30/20
10,285	Dade	49	Male	No		No	FL resident	03/30/20
10,286	Dade	25	Female	Unknown		Unknown	FL resident	03/30/20
10,287	Dade	60	Male	Unknown		Unknown	FL resident	03/30/20
10,288	Dade	77	Male	No		Yes	FL resident	03/30/20
10,289	Dade	23	Female	Yes	ASIA; EUROPE	Unknown	FL resident	03/30/20
10,290	Dade	76	Male	No			FL resident	03/30/20
10,291	Dade	45	Female	Unknown		Yes	FL resident	03/31/20
10,292	Dade	65	Male	No		Yes	FL resident	03/31/20
10,293	Dade	40	Male	No		Yes	FL resident	03/31/20
10,294	Dade	41	Female	Unknown		Yes	FL resident	03/31/20
10,295	Dade	52	Male	Unknown		No	FL resident	03/31/20
10,296	Dade	33	Male	Unknown		Unknown	FL resident	03/31/20
10,297	Dade	54	Male	No		Yes	FL resident	03/31/20
10,298	Dade	60	Female	No		No	FL resident	03/31/20
10,299	Dade	25	Female	Unknown		Yes	FL resident	03/31/20
10,300	Dade	27	Male	No		Yes	FL resident	03/31/20
10,301	Dade	42	Male	No		Unknown	FL resident	03/31/20
10,302	Dade	56	Female	Yes	Cuba	Yes	FL resident	03/31/20
10,303	Dade	54	Female	No		Yes	FL resident	03/31/20
10,304	Dade	14	Female	No		Yes	FL resident	03/31/20
10,305	Dade	54	Female	No		No	FL resident	03/31/20
10,306	Dade	35	Male	No		Yes	FL resident	03/31/20
10,307	Dade	51	Male	No		No	FL resident	03/31/20
10,308	Dade	53	Female	No		No	FL resident	03/31/20
10,309	Dade	65	Male	Unknown		Unknown	FL resident	03/31/20
10,310	Dade	25	Male	No		Unknown	FL resident	03/31/20
10,311	Dade	25	Female	No		Yes	FL resident	03/31/20
10,312	Dade	24	Male	Yes	IL	No	FL resident	03/31/20

Coronavirus: line list of cases

Data verified as of May 13, 2020 at 10 AM

Data in this report are provisional and subject to change.

Case	County	Age	Gender	Travel related	Travel detail	Contact with a confirmed case	Jurisdiction	Date case counted
10,313	Dade	70	Male	Unknown		Yes	FL resident	03/31/20
10,314	Dade	48	Male	No		No	FL resident	03/31/20
10,315	Dade	71	Male	No		No	FL resident	03/31/20
10,316	Dade	60	Female	No		Yes	FL resident	03/31/20
10,317	Dade	34	Female	No		Yes	FL resident	03/31/20
10,318	Dade	53	Female	No		No	FL resident	03/31/20
10,319	Dade	54	Female	No		No	FL resident	03/31/20
10,320	Dade	50	Female	Unknown			FL resident	03/31/20
10,321	Dade	84	Female	Yes	SPAIN	Unknown	FL resident	03/31/20
10,322	Dade	52	Female	No		No	FL resident	03/31/20
10,323	Dade	24	Female	No		Yes	FL resident	03/31/20
10,324	Dade	23	Female	No		Unknown	FL resident	03/31/20
10,325	Dade	34	Female	Unknown		No	FL resident	03/31/20
10,326	Dade	58	Male	Unknown		Unknown	FL resident	03/31/20
10,327	Dade	45	Male	No		Yes	FL resident	03/31/20
10,328	Dade	35	Male	No		Yes	FL resident	03/31/20
10,329	Dade	52	Female	Unknown			FL resident	03/31/20
10,330	Dade	34	Female	No		Yes	FL resident	03/31/20
10,331	Dade	74	Male	Unknown		Yes	FL resident	03/31/20
10,332	Dade	61	Male	No		Yes	FL resident	03/31/20
10,333	Dade	65	Male	No		Yes	FL resident	03/31/20
10,334	Dade	30	Female	No		No	FL resident	03/31/20
10,335	Dade	68	Female	No		Yes	FL resident	03/31/20
10,336	Dade	15	Male	No		Yes	FL resident	03/31/20
10,337	Dade	29	Male	No		Unknown	FL resident	03/31/20
10,338	Dade	43	Male	No		Yes	FL resident	03/31/20
10,339	Dade	33	Female	No		Unknown	FL resident	03/31/20
10,340	Dade	66	Female	No		Unknown	FL resident	03/31/20
10,341	Dade	56	Female	Unknown		Unknown	FL resident	03/31/20
10,342	Dade	55	Female	No		Yes	FL resident	03/31/20
10,343	Dade	56	Male	No		Yes	FL resident	03/31/20
10,344	Dade	65	Female	No		Yes	FL resident	03/31/20
10,345	Dade	44	Male	No		Yes	FL resident	03/31/20
10,346	Dade	49	Female	No		No	FL resident	03/31/20
10,347	Dade	52	Male	No		Unknown	FL resident	03/31/20
10,348	Dade	42	Female	No		Unknown	FL resident	03/31/20
10,349	Dade	41	Female	No		Yes	FL resident	03/31/20
10,350	Dade	40	Female	Unknown		Unknown	FL resident	03/31/20
10,351	Dade	8	Male	No		Yes	FL resident	03/31/20
10,352	Dade	44	Female	Unknown		Yes	FL resident	03/31/20
10,353	Dade	55	Male	Yes	ARGENTINA	Unknown	FL resident	03/31/20
10,354	Dade	74	Male	Yes	NY	Unknown	FL resident	03/31/20
10,355	Dade	32	Female	Unknown		Yes	FL resident	03/31/20
10,356	Dade	31	Male	Unknown		Unknown	FL resident	03/31/20
10,357	Dade	49	Female	No		Yes	FL resident	03/31/20
10,358	Dade	67	Male	Unknown		Yes	FL resident	03/31/20
10,359	Dade	23	Male	Unknown		Yes	FL resident	03/31/20
10,360	Dade	36	Male	Unknown		Unknown	FL resident	03/31/20
10,361	Dade	60	Female	Unknown		Yes	FL resident	03/31/20
10,362	Dade	48	Female	No		Yes	FL resident	03/31/20
10,363	Dade	71	Male	No		Unknown	FL resident	03/31/20
10,364	Dade	40	Male	No		No	FL resident	03/31/20
10,365	Dade	53	Female	Unknown		Yes	FL resident	03/31/20
10,366	Dade	80	Male	No		No	FL resident	03/31/20
10,367	Dade	62	Male	Unknown		Yes	FL resident	03/31/20
10,368	Dade	13	Male	Unknown		Yes	FL resident	03/31/20
10,369	Dade	24	Male	Unknown		Yes	FL resident	03/31/20
10,370	Dade	21	Female	Unknown		Yes	FL resident	03/31/20
10,371	Dade	64	Female	Yes	BELIZE; FL; MEXICO	Unknown	FL resident	03/31/20
10,372	Dade	22	Female	Unknown		Yes	FL resident	03/31/20
10,373	Dade	68	Female	No		Unknown	FL resident	03/31/20
10,374	Dade	14	Female	No		Yes	FL resident	03/31/20

Coronavirus: line list of cases

Data verified as of May 13, 2020 at 10 AM

Data in this report are provisional and subject to change.

Case	County	Age	Gender	Travel related	Travel detail	Contact with a confirmed case	Jurisdiction	Date case counted
10,375	Dade	55	Male	No		Yes	FL resident	03/31/20
10,376	Dade	58	Male	No		Yes	FL resident	03/31/20
10,377	Dade	57	Female	Unknown		No	FL resident	03/31/20
10,378	Dade	23	Female	Unknown		Unknown	FL resident	03/31/20
10,379	Dade	24	Female	No		No	FL resident	03/31/20
10,380	Dade	31	Male	No		Unknown	FL resident	03/31/20
10,381	Dade	51	Male	No		No	FL resident	03/31/20
10,382	Dade	26	Female	Unknown		No	FL resident	03/31/20
10,383	Dade	54	Female	No		No	FL resident	03/31/20
10,384	Dade	53	Male	No		Yes	FL resident	03/31/20
10,385	Dade	72	Male	Unknown		Unknown	FL resident	03/31/20
10,386	Dade	39	Male	Unknown		No	FL resident	03/31/20
10,387	Dade	46	Male	No		No	FL resident	03/31/20
10,388	Dade	25	Female	No		No	FL resident	03/31/20
10,389	Dade	27	Female	Yes	NY	Unknown	FL resident	03/31/20
10,390	Dade	43	Male	Unknown		Unknown	FL resident	03/31/20
10,391	Dade	65	Female	No		No	FL resident	03/31/20
10,392	Dade	56	Male	No		No	FL resident	03/31/20
10,393	Dade	38	Male	Unknown		Yes	FL resident	03/31/20
10,394	Dade	43	Male	Unknown		No	FL resident	03/31/20
10,395	Dade	81	Male	Unknown		Unknown	FL resident	03/31/20
10,396	Dade	48	Female	No		Yes	FL resident	03/31/20
10,397	Dade	42	Female	No		No	FL resident	03/31/20
10,398	Dade	86	Female	Unknown		Unknown	FL resident	03/31/20
10,399	Dade	47	Female	No		Yes	FL resident	03/31/20
10,400	Dade	18	Female	No		No	FL resident	03/31/20
10,401	Dade	67	Male	No		No	FL resident	03/31/20
10,402	Dade	58	Male	No		Yes	FL resident	03/31/20
10,403	Dade	37	Male	No		Yes	FL resident	03/31/20
10,404	Dade	65	Female	No		Yes	FL resident	03/31/20
10,405	Dade	30	Female	Unknown		Unknown	FL resident	03/31/20
10,406	Dade	35	Female	Unknown		No	FL resident	03/31/20
10,407	Dade	25	Female	Yes	NY	No	FL resident	03/31/20
10,408	Dade	83	Male	No		Yes	FL resident	03/31/20
10,409	Dade	57	Female	Unknown		No	FL resident	03/31/20
10,410	Dade	46	Female	No		Yes	FL resident	03/31/20
10,411	Dade	71	Female	Unknown		Yes	FL resident	03/31/20
10,412	Dade	58	Female	Unknown		Unknown	FL resident	03/31/20
10,413	Dade	50	Male	No		Yes	FL resident	03/31/20
10,414	Dade	53	Male	Yes	SPAIN	Unknown	FL resident	03/31/20
10,415	Dade	42	Female	No		Yes	FL resident	03/31/20
10,416	Dade	26	Female	Unknown		Unknown	FL resident	03/31/20
10,417	Dade	51	Male	Yes	FL; PA	Unknown	FL resident	03/31/20
10,418	Dade	46	Male	No		Yes	FL resident	03/31/20
10,419	Dade	32	Male	No		Yes	FL resident	03/31/20
10,420	Dade	43	Male	No		Unknown	FL resident	03/31/20
10,421	Dade	56	Female	No		Unknown	FL resident	03/31/20
10,422	Dade	24	Female	Unknown		Yes	FL resident	03/31/20
10,423	Dade	75	Female	No		Yes	FL resident	03/31/20
10,424	Dade	67	Female	Unknown		No	FL resident	03/31/20
10,425	Dade	58	Female	No		Yes	FL resident	03/31/20
10,426	Dade	28	Female	No		Unknown	FL resident	03/31/20
10,427	Dade	57	Male	Unknown		Yes	FL resident	03/31/20
10,428	Dade	75	Female	Unknown		Unknown	FL resident	03/31/20
10,429	Dade	65	Female	Yes	CO; EUROPE	Yes	FL resident	03/31/20
10,430	Dade	53	Female	Unknown		Unknown	FL resident	03/31/20
10,431	Dade	53	Female	Unknown		Yes	FL resident	03/31/20
10,432	Dade	24	Female	Yes	FL; LA	Yes	FL resident	03/31/20
10,433	Dade	52	Male	Yes	FL; LA	Yes	FL resident	03/31/20
10,434	Dade	30	Male	Unknown		Unknown	FL resident	03/31/20
10,435	Dade	35	Male	Yes	PERU	Unknown	FL resident	03/31/20
10,436	Dade	47	Male	No		Unknown	FL resident	03/31/20

Coronavirus: line list of cases

Data verified as of May 13, 2020 at 10 AM

Data in this report are provisional and subject to change.

Case	County	Age	Gender	Travel related	Travel detail	Contact with a confirmed case	Jurisdiction	Date case counted
10,437	Dade	26	Male	No		Unknown	FL resident	03/31/20
10,438	Dade	59	Female	Unknown		Yes	FL resident	03/31/20
10,439	Dade	42	Male	No		Unknown	FL resident	03/31/20
10,440	Dade	74	Female	No		No	FL resident	03/31/20
10,441	Dade	32	Female	Unknown		Yes	FL resident	03/31/20
10,442	Dade	48	Male	No		Yes	FL resident	03/31/20
10,443	Dade	21	Male	Unknown			FL resident	03/31/20
10,444	Dade	83	Male	No		Yes	FL resident	03/31/20
10,445	Dade	37	Female	No		Yes	FL resident	03/31/20
10,446	Dade	86	Female	Unknown		Yes	FL resident	03/31/20
10,447	Dade	66	Male	No		Yes	FL resident	03/31/20
10,448	Dade	33	Female	No		Yes	FL resident	03/31/20
10,449	Dade	67	Female	No		Yes	FL resident	03/31/20
10,450	Dade	65	Male	Unknown		Yes	FL resident	03/31/20
10,451	Dade	23	Male	No		No	FL resident	03/31/20
10,452	Dade	52	Female	Unknown		No	FL resident	03/31/20
10,453	Dade	43	Male	Unknown		Yes	FL resident	03/31/20
10,454	Dade	39	Male	Yes	ECUADOR	Yes	FL resident	03/31/20
10,455	Dade	28	Male	Yes	NY; PA	No	FL resident	03/31/20
10,456	Dade	72	Female	Unknown		Yes	FL resident	03/31/20
10,457	Dade	41	Female	No		Unknown	FL resident	03/31/20
10,458	Dade	71	Male	Yes	NY; PA	No	FL resident	03/31/20
10,459	Dade	44	Female	No		No	FL resident	03/31/20
10,460	Dade	56	Female	No		Yes	FL resident	03/31/20
10,461	Dade	56	Male	Unknown		Unknown	FL resident	03/31/20
10,462	Dade	71	Male	No		No	FL resident	03/31/20
10,463	Dade	39	Male	No		No	FL resident	03/31/20
10,464	Dade	61	Female	No		Unknown	FL resident	03/31/20
10,465	Dade	69	Female	No		Yes	FL resident	03/31/20
10,466	Dade	53	Female	Unknown		Unknown	FL resident	03/31/20
10,467	Dade	24	Male	Unknown		Yes	FL resident	03/31/20
10,468	Dade	44	Male	Unknown		Unknown	FL resident	03/31/20
10,469	Dade	85	Male	Unknown		No	FL resident	03/31/20
10,470	Dade	52	Female	Yes	CUBA	Unknown	FL resident	03/31/20
10,471	Dade	56	Male	No		No	FL resident	03/31/20
10,472	Dade	40	Female	Unknown		Yes	FL resident	03/31/20
10,473	Dade	69	Male	Unknown		Yes	FL resident	03/31/20
10,474	Dade	35	Female	No		No	FL resident	03/31/20
10,475	Dade	39	Male	Unknown		Yes	FL resident	03/31/20
10,476	Dade	64	Male	No		Yes	FL resident	03/31/20
10,477	Dade	47	Male	Unknown		Unknown	FL resident	03/31/20
10,478	Dade	59	Male	Unknown			FL resident	03/31/20
10,479	Dade	48	Female	Unknown		Unknown	FL resident	03/31/20
10,480	Dade	63	Female	Unknown		Unknown	FL resident	03/31/20
10,481	Dade	63	Male	Yes	UNITED KINGDOM	Unknown	FL resident	03/31/20
10,482	Dade	63	Female	No		No	FL resident	03/31/20
10,483	Dade	63	Male	No		Yes	FL resident	03/31/20
10,484	Dade	55	Female	No		Yes	FL resident	03/31/20
10,485	Dade	39	Female	No		Yes	FL resident	03/31/20
10,486	Dade	38	Female	No		No	FL resident	03/31/20
10,487	Dade	73	Male	Unknown		Unknown	FL resident	03/31/20
10,488	Dade	88	Female	Unknown		Yes	FL resident	03/31/20
10,489	Dade	37	Female	No		Unknown	FL resident	03/31/20
10,490	Dade	48	Male	Unknown		Unknown	FL resident	03/31/20
10,491	Dade	77	Male	Unknown		Yes	FL resident	03/31/20
10,492	Dade	53	Female	No		No	FL resident	03/31/20
10,493	Dade	75	Male	No		No	FL resident	03/31/20
10,494	Dade	55	Female	Yes	FL; NY	No	FL resident	03/31/20
10,495	Dade	65	Male	No		Yes	FL resident	03/31/20
10,496	Dade	57	Male	Yes	Cuba	Yes	FL resident	03/31/20
10,497	Dade	88	Male	No		Unknown	FL resident	03/31/20
10,498	Dade	72	Male	No		Yes	FL resident	03/31/20

Coronavirus: line list of cases

Data verified as of May 13, 2020 at 10 AM

Data in this report are provisional and subject to change.

Case	County	Age	Gender	Travel related	Travel detail	Contact with a confirmed case	Jurisdiction	Date case counted
10,499	Dade	76	Male	Yes	SPAIN	Unknown	FL resident	03/31/20
10,500	Dade	41	Female	Unknown			FL resident	03/31/20
10,501	Dade	42	Female	Yes	NY	Unknown	FL resident	03/31/20
10,502	Dade	72	Female	Unknown		Yes	FL resident	03/31/20
10,503	Dade	52	Male	No		Unknown	FL resident	03/31/20
10,504	Dade	86	Female	No		Yes	FL resident	03/31/20
10,505	Dade	42	Male	Yes	PUERTO RICO	Yes	FL resident	03/31/20
10,506	Dade	29	Female	Unknown		No	FL resident	03/31/20
10,507	Dade	71	Female	Unknown		Unknown	FL resident	03/31/20
10,508	Dade	42	Male	No		Unknown	FL resident	03/31/20
10,509	Dade	31	Male	Unknown		Yes	FL resident	03/31/20
10,510	Dade	52	Male	Unknown		Unknown	FL resident	03/31/20
10,511	Dade	81	Male	No		Yes	FL resident	03/31/20
10,512	Dade	32	Male	No		No	FL resident	03/31/20
10,513	Dade	9	Female	Unknown		Unknown	FL resident	03/31/20
10,514	Dade	31	Male	No		Yes	FL resident	03/31/20
10,515	Dade	56	Male	No		Unknown	FL resident	03/31/20
10,516	Dade	30	Male	Unknown			FL resident	03/31/20
10,517	Dade	63	Male	No		No	FL resident	03/31/20
10,518	Dade	32	Female	No		No	FL resident	03/31/20
10,519	Dade	77	Female	No		No	FL resident	03/31/20
10,520	Dade	63	Male	Unknown			FL resident	03/31/20
10,521	Dade	53	Female	Unknown		Unknown	FL resident	03/31/20
10,522	Dade	42	Male	Unknown		Unknown	FL resident	03/31/20
10,523	Dade	67	Male	Unknown		Unknown	FL resident	03/31/20
10,524	Dade	35	Male	Unknown		Unknown	FL resident	03/31/20
10,525	Dade	49	Female	Unknown			FL resident	03/31/20
10,526	Dade	68	Female	Unknown		Yes	FL resident	03/31/20
10,527	Dade	45	Male	Unknown			FL resident	03/31/20
10,528	Dade	26	Female	Unknown		No	FL resident	03/31/20
10,529	Dade	66	Female	No		Yes	FL resident	03/31/20
10,530	Dade	50	Male	Unknown		No	FL resident	03/31/20
10,531	Dade	62	Male	No		No	FL resident	03/31/20
10,532	Dade	60	Female	No		Yes	FL resident	03/31/20
10,533	Dade	44	Male	No		No	FL resident	03/31/20
10,534	Dade	31	Male	No		Unknown	FL resident	03/31/20
10,535	Dade	91	Female	Unknown			FL resident	03/31/20
10,536	Dade	64	Female	No		Yes	FL resident	03/31/20
10,537	Dade	31	Female	No		No	FL resident	03/31/20
10,538	Dade	29	Male	No		Yes	FL resident	03/31/20
10,539	Dade	26	Male	No		Unknown	FL resident	03/31/20
10,540	Dade	77	Female	No		No	FL resident	03/31/20
10,541	Dade	42	Male	No		Unknown	FL resident	03/31/20
10,542	Dade	63	Male	Unknown		Unknown	FL resident	03/31/20
10,543	Dade	71	Male	No		No	FL resident	03/31/20
10,544	Dade	74	Male	Unknown		Unknown	FL resident	03/31/20
10,545	Dade	35	Male	No		Yes	FL resident	03/31/20
10,546	Dade	80	Male	No		Unknown	FL resident	03/31/20
10,547	Dade	57	Male	No		No	FL resident	03/31/20
10,548	Dade	69	Male	No		No	FL resident	03/31/20
10,549	Dade	42	Male	Unknown		Unknown	FL resident	03/31/20
10,550	Dade	69	Male	Unknown			FL resident	03/31/20
10,551	Dade	32	Female	No		No	FL resident	03/31/20
10,552	Dade	79	Male	No		Unknown	FL resident	03/31/20
10,553	Dade	50	Male	Yes	FL; NC	Unknown	FL resident	03/31/20
10,554	Dade	70	Female	No		No	FL resident	03/31/20
10,555	Dade	22	Female	Unknown		Unknown	FL resident	03/31/20
10,556	Dade	16	Female	No		No	FL resident	03/31/20
10,557	Dade	31	Female	No		No	FL resident	03/31/20
10,558	Dade	51	Female	No		Yes	FL resident	03/31/20
10,559	Dade	72	Female	No		Yes	FL resident	03/31/20
10,560	Dade	31	Female	Unknown		No	FL resident	03/31/20

Coronavirus: line list of cases

Data verified as of May 13, 2020 at 10 AM

Data in this report are provisional and subject to change.

Case	County	Age	Gender	Travel related	Travel detail	Contact with a confirmed case	Jurisdiction	Date case counted
10,561	Dade	30	Female	No		Yes	FL resident	03/31/20
10,562	Dade	41	Male	Unknown		Yes	FL resident	03/31/20
10,563	Dade	43	Female	No		Yes	FL resident	03/31/20
10,564	Dade	31	Female	No		Yes	FL resident	03/31/20
10,565	Dade	40	Female	No		No	FL resident	03/31/20
10,566	Dade	37	Male	Unknown		No	FL resident	03/31/20
10,567	Dade	56	Female	Yes	TN	Yes	FL resident	03/31/20
10,568	Dade	80	Male	Unknown		No	FL resident	03/31/20
10,569	Dade	51	Female	No		No	FL resident	03/31/20
10,570	Dade	78	Female	No		Yes	FL resident	03/31/20
10,571	Dade	39	Female	Yes	FL; NC	Yes	FL resident	03/31/20
10,572	Dade	45	Female	No		No	FL resident	03/31/20
10,573	Dade	51	Female	No		Yes	FL resident	03/31/20
10,574	Dade	47	Female	No		No	FL resident	03/31/20
10,575	Dade	49	Male	Yes	FL; MA; NY	Yes	FL resident	03/31/20
10,576	Dade	52	Male	No		Unknown	FL resident	03/31/20
10,577	Dade	59	Male	No		Unknown	FL resident	03/31/20
10,578	Dade	42	Female	No		Yes	FL resident	03/31/20
10,579	Dade	67	Female	Unknown		Yes	FL resident	03/31/20
10,580	Dade	34	Male	No		No	FL resident	03/31/20
10,581	Dade	57	Male	No		Unknown	FL resident	03/31/20
10,582	Dade	35	Male	Unknown		No	FL resident	03/31/20
10,583	Dade	55	Male	No		Unknown	FL resident	03/31/20
10,584	Dade	27	Male	No		No	FL resident	03/31/20
10,585	Dade	27	Female	No		No	FL resident	03/31/20
10,586	Dade	42	Female	No		Unknown	FL resident	03/31/20
10,587	Dade	53	Female	No		No	FL resident	03/31/20
10,588	Dade	42	Male	No		No	FL resident	03/31/20
10,589	Dade	36	Male	Unknown			FL resident	03/31/20
10,590	Dade	28	Male	Yes	FL; NY	Unknown	FL resident	03/31/20
10,591	Dade	32	Male	Yes	FL; IL	Unknown	FL resident	03/31/20
10,592	Dade	49	Male	Unknown		Yes	FL resident	03/31/20
10,593	Dade	40	Female	No		No	FL resident	03/31/20
10,594	Dade	25	Female	No		Unknown	FL resident	03/31/20
10,595	Dade	19	Female	Unknown		Unknown	FL resident	03/31/20
10,596	Dade	51	Female	No		Yes	FL resident	03/31/20
10,597	Dade	53	Male	No		No	FL resident	03/31/20
10,598	Dade	54	Male	No		No	FL resident	03/31/20
10,599	Dade	30	Male	Unknown		Unknown	FL resident	03/31/20
10,600	Dade	52	Male	Unknown		No	FL resident	03/31/20
10,601	Dade	57	Male	No		Yes	FL resident	03/31/20
10,602	Dade	35	Male	Unknown			FL resident	03/31/20
10,603	Dade	27	Male	Unknown		No	FL resident	03/31/20
10,604	Dade	38	Male	Unknown		Unknown	FL resident	03/31/20
10,605	Dade	47	Male	Unknown			FL resident	03/31/20
10,606	Dade	26	Female	Unknown		Unknown	FL resident	03/31/20
10,607	Dade	49	Male	No		Yes	FL resident	03/31/20
10,608	Dade	65	Female	Yes	NY	No	FL resident	03/31/20
10,609	Dade	29	Male	No		Yes	FL resident	03/31/20
10,610	Dade	31	Male	No		Yes	FL resident	03/31/20
10,611	Dade	23	Female	No		Yes	FL resident	03/31/20
10,612	Dade	21	Male	Unknown		Unknown	FL resident	03/31/20
10,613	Dade	57	Male	No		Unknown	FL resident	03/31/20
10,614	Dade	31	Female	No		Yes	FL resident	03/31/20
10,615	Dade	31	Male	No		Yes	FL resident	03/31/20
10,616	Dade	24	Female	No		Unknown	FL resident	03/31/20
10,617	Dade	52	Male	No		Yes	FL resident	03/31/20
10,618	Dade	49	Male	No		Yes	FL resident	03/31/20
10,619	Dade	30	Male	No		Yes	FL resident	03/31/20
10,620	Dade	65	Male	No		Yes	FL resident	03/31/20
10,621	Dade	65	Female	No		Yes	FL resident	03/31/20
10,622	Dade	70	Female	No		Yes	FL resident	03/31/20

Coronavirus: line list of cases

Data verified as of May 13, 2020 at 10 AM

Data in this report are provisional and subject to change.

Case	County	Age	Gender	Travel related	Travel detail	Contact with a confirmed case	Jurisdiction	Date case counted
10,623	Dade	38	Female	No		Yes	FL resident	03/31/20
10,624	Dade	72	Female	No		Unknown	FL resident	03/31/20
10,625	Dade	86	Female	No		No	FL resident	03/31/20
10,626	Dade	25	Female	No		Unknown	FL resident	03/31/20
10,627	Dade	92	Female	Yes	NJ	Unknown	FL resident	03/31/20
10,628	Dade	73	Male	No		Yes	FL resident	03/31/20
10,629	Dade	70	Male	No		Yes	FL resident	03/31/20
10,630	Dade	71	Female	Yes	Europe	Yes	FL resident	03/31/20
10,631	Dade	36	Female	Yes	FL; NY; SPAIN	Unknown	FL resident	03/31/20
10,632	Dade	38	Female	Yes	CO	Yes	FL resident	03/31/20
10,633	Dade	36	Male	Yes	PERU	No	FL resident	03/31/20
10,634	Dade	2	Male	No		Yes	FL resident	03/31/20
10,635	Dade	39	Female	No		Unknown	FL resident	03/31/20
10,636	Dade	43	Female	Unknown			FL resident	03/31/20
10,637	Dade	31	Female	No		No	FL resident	03/31/20
10,638	Dade	33	Male	No		No	FL resident	03/31/20
10,639	Dade	63	Male	No		Yes	FL resident	03/31/20
10,640	Dade	55	Female	Yes	CUBA	Yes	FL resident	03/31/20
10,641	Dade	54	Male	Unknown		No	FL resident	03/31/20
10,642	Dade	69	Female	Unknown		No	FL resident	03/31/20
10,643	Dade	65	Male	No		Yes	FL resident	03/31/20
10,644	Dade	50	Female	Unknown			FL resident	03/31/20
10,645	Dade	36	Female	Unknown		Unknown	FL resident	03/31/20
10,646	Dade	69	Male	Unknown		Yes	FL resident	03/31/20
10,647	Dade	72	Female	No		Yes	FL resident	03/31/20
10,648	Dade	32	Female	No		No	FL resident	03/31/20
10,649	Dade	69	Female	No		Yes	FL resident	03/31/20
10,650	Dade	69	Male	No		Yes	FL resident	03/31/20
10,651	Dade	37	Female	No		Unknown	FL resident	03/31/20
10,652	Dade	37	Female	Unknown		Unknown	FL resident	03/31/20
10,653	Dade	31	Female	Yes	FL; NC	Yes	FL resident	03/31/20
10,654	Dade	76	Male	No		No	FL resident	03/31/20
10,655	Dade	73	Male	No		Unknown	FL resident	03/31/20
10,656	Dade	58	Female	No		No	FL resident	03/31/20
10,657	Dade	19	Female	No		Yes	FL resident	03/31/20
10,658	Dade	29	Female	Unknown		Unknown	FL resident	03/31/20
10,659	Dade	48	Female	No		Unknown	FL resident	03/31/20
10,660	Dade	49	Male	Unknown		Yes	FL resident	03/31/20
10,661	Dade	53	Male	Unknown		Unknown	FL resident	03/31/20
10,662	Dade	21	Female	No		Yes	FL resident	03/31/20
10,663	Dade	25	Male	No		Yes	FL resident	03/31/20
10,664	Dade	45	Female	No		No	FL resident	03/31/20
10,665	Dade	39	Female	No		No	FL resident	03/31/20
10,666	Dade	54	Female	Unknown		Yes	FL resident	03/31/20
10,667	Dade	70	Female	No		Yes	FL resident	03/31/20
10,668	Dade	63	Female	No		Yes	FL resident	03/31/20
10,669	Dade	72	Male	No		Yes	FL resident	03/31/20
10,670	Dade	31	Male	No		Unknown	FL resident	03/31/20
10,671	Dade	27	Male	No		Yes	FL resident	03/31/20
10,672	Dade	26	Male	Unknown			FL resident	03/31/20
10,673	Dade	42	Male	No		No	FL resident	03/31/20
10,674	Dade	59	Male	No		Unknown	FL resident	03/31/20
10,675	Dade	35	Female	No		Yes	FL resident	03/31/20
10,676	Dade	35	Female	No		Yes	FL resident	03/31/20
10,677	Dade	52	Male	Unknown		Yes	FL resident	03/31/20
10,678	Dade	52	Female	Unknown		Yes	FL resident	03/31/20
10,679	Dade	61	Female	Unknown			FL resident	03/31/20
10,680	Dade	42	Female	No		Yes	FL resident	03/31/20
10,681	Dade	29	Female	Unknown		Unknown	FL resident	03/31/20
10,682	Dade	47	Female	Unknown		No	FL resident	03/31/20
10,683	Dade	65	Male	Yes	NY	Unknown	FL resident	03/31/20
10,684	Dade	39	Female	No		Yes	FL resident	03/31/20

Coronavirus: line list of cases

Data verified as of May 13, 2020 at 10 AM

Data in this report are provisional and subject to change.

Case	County	Age	Gender	Travel related	Travel detail	Contact with a confirmed case	Jurisdiction	Date case counted
10,685	Dade	30	Male	No		No	FL resident	03/31/20
10,686	Dade	29	Male	No		No	FL resident	03/31/20
10,687	Dade	35	Female	Unknown		Unknown	FL resident	03/31/20
10,688	Dade	38	Male	No		No	FL resident	03/31/20
10,689	Dade	34	Male	No		Unknown	FL resident	03/31/20
10,690	Dade	53	Female	No		No	FL resident	03/31/20
10,691	Dade	53	Female	No		Yes	FL resident	03/31/20
10,692	Dade	55	Female	No		Unknown	FL resident	03/31/20
10,693	Dade	52	Male	No		Yes	FL resident	03/31/20
10,694	Dade	31	Female	No		Unknown	FL resident	04/01/20
10,695	Dade	33	Male	No		Yes	FL resident	04/01/20
10,696	Dade	20	Female	Yes	FL; UNITED KINGDOM	Yes	FL resident	04/01/20
10,697	Dade	43	Female	Unknown		Yes	FL resident	04/01/20
10,698	Dade	69	Female	No		Yes	FL resident	04/01/20
10,699	Dade	31	Male	No		No	FL resident	04/01/20
10,700	Dade	54	Female	No		Yes	FL resident	04/01/20
10,701	Dade	83	Male	No		Yes	FL resident	04/01/20
10,702	Dade	69	Female	No		No	FL resident	04/01/20
10,703	Dade	78	Female	No		No	FL resident	04/01/20
10,704	Dade	43	Male	Unknown			FL resident	04/01/20
10,705	Dade	45	Male	Unknown		Unknown	FL resident	04/01/20
10,706	Dade	47	Male	Yes	DOMINICAN REPUBLIC; FL	Unknown	FL resident	04/01/20
10,707	Dade	61	Female	Unknown		Yes	FL resident	04/01/20
10,708	Dade	72	Male	No		Unknown	FL resident	04/01/20
10,709	Dade	49	Male	No		Unknown	FL resident	04/01/20
10,710	Dade	42	Female	No		Yes	FL resident	04/01/20
10,711	Dade	47	Male	Unknown			FL resident	04/01/20
10,712	Dade	66	Male	No		Yes	FL resident	04/01/20
10,713	Dade	61	Female	No		Yes	FL resident	04/01/20
10,714	Dade	83	Male	Unknown		Yes	FL resident	04/01/20
10,715	Dade	70	Female	No		Unknown	FL resident	04/01/20
10,716	Dade	42	Male	No		No	FL resident	04/01/20
10,717	Dade	91	Male	No		Yes	FL resident	04/01/20
10,718	Dade	63	Female	Unknown			FL resident	04/01/20
10,719	Dade	38	Male	Unknown		Unknown	FL resident	04/01/20
10,720	Dade	31	Male	Unknown		Unknown	FL resident	04/01/20
10,721	Dade	52	Male	No		No	FL resident	04/01/20
10,722	Dade	50	Male	No		No	FL resident	04/01/20
10,723	Dade	56	Male	No		No	FL resident	04/01/20
10,724	Dade	53	Male	Unknown		Yes	FL resident	04/01/20
10,725	Dade	26	Male	Yes	FL; NY	Yes	FL resident	04/01/20
10,726	Dade	43	Female	Unknown		Yes	FL resident	04/01/20
10,727	Dade	59	Female	No		Yes	FL resident	04/01/20
10,728	Dade	26	Male	No		Yes	FL resident	04/01/20
10,729	Dade	83	Female	No		Unknown	FL resident	04/01/20
10,730	Dade	46	Male	Unknown			FL resident	04/01/20
10,731	Dade	35	Male	No		Yes	FL resident	04/01/20
10,732	Dade	51	Male	Yes	NJ	Yes	FL resident	04/01/20
10,733	Dade	34	Male	No		No	FL resident	04/01/20
10,734	Dade	42	Male	No		Yes	FL resident	04/01/20
10,735	Dade	23	Female	Unknown		Unknown	FL resident	04/01/20
10,736	Dade	36	Male	No		Yes	FL resident	04/01/20
10,737	Dade	46	Female	No		Yes	FL resident	04/01/20
10,738	Dade	93	Male	No		Yes	FL resident	04/01/20
10,739	Dade	56	Male	Unknown		Unknown	FL resident	04/01/20
10,740	Dade	46	Male	No		Unknown	FL resident	04/01/20
10,741	Dade	81	Male	No		Unknown	FL resident	04/01/20
10,742	Dade	72	Male	No		No	FL resident	04/01/20
10,743	Dade	68	Male	No		Yes	FL resident	04/01/20
10,744	Dade	66	Female	No		No	FL resident	04/01/20
10,745	Dade	83	Female	No		Unknown	FL resident	04/01/20
10,746	Dade	57	Male	Unknown		No	FL resident	04/01/20

Coronavirus: line list of cases

Data verified as of May 13, 2020 at 10 AM

Data in this report are provisional and subject to change.

Case	County	Age	Gender	Travel related	Travel detail	Contact with a confirmed case	Jurisdiction	Date case counted
10,747	Dade	59	Female	Yes	BURKINA FASO	Yes	FL resident	04/01/20
10,748	Dade	56	Female	No		Unknown	FL resident	04/01/20
10,749	Dade	31	Female	No		Yes	FL resident	04/01/20
10,750	Dade	56	Male	Unknown		Unknown	FL resident	04/01/20
10,751	Dade	18	Male	No		Unknown	FL resident	04/01/20
10,752	Dade	46	Female	Unknown		No	FL resident	04/01/20
10,753	Dade	26	Male	Unknown		Unknown	FL resident	04/01/20
10,754	Dade	92	Female	No		Unknown	FL resident	04/01/20
10,755	Dade	78	Female	Unknown		Yes	FL resident	04/01/20
10,756	Dade	49	Male	No		Yes	FL resident	04/01/20
10,757	Dade	64	Male	No		Unknown	FL resident	04/01/20
10,758	Dade	80	Female	Unknown			FL resident	04/01/20
10,759	Dade	57	Female	Unknown		Unknown	FL resident	04/01/20
10,760	Dade	60	Female	No		Yes	FL resident	04/01/20
10,761	Dade	63	Male	Unknown		Unknown	FL resident	04/01/20
10,762	Dade	24	Female	No		Yes	FL resident	04/01/20
10,763	Dade	57	Female	Unknown		No	FL resident	04/01/20
10,764	Dade	33	Female	No		Yes	FL resident	04/01/20
10,765	Dade	31	Male	No		Yes	FL resident	04/01/20
10,766	Dade	47	Male	Unknown		Unknown	FL resident	04/01/20
10,767	Dade	86	Female	Unknown		Unknown	FL resident	04/01/20
10,768	Dade	32	Male	Unknown		Yes	FL resident	04/01/20
10,769	Dade	40	Male	Unknown		Unknown	FL resident	04/01/20
10,770	Dade	78	Male	Unknown		Unknown	FL resident	04/01/20
10,771	Dade	82	Female	No		No	FL resident	04/01/20
10,772	Dade	51	Male	Unknown		Yes	FL resident	04/01/20
10,773	Dade	84	Female	Unknown		Unknown	FL resident	04/01/20
10,774	Dade	61	Female	Unknown		Unknown	FL resident	04/01/20
10,775	Dade	40	Female	No		Yes	FL resident	04/01/20
10,776	Dade	67	Male	No		No	FL resident	04/01/20
10,777	Dade	88	Female	No		Yes	FL resident	04/01/20
10,778	Dade	28	Male	No		No	FL resident	04/01/20
10,779	Dade	69	Male	No		Yes	FL resident	04/01/20
10,780	Dade	65	Male	Unknown		No	FL resident	04/01/20
10,781	Dade	27	Male	No		Unknown	FL resident	04/01/20
10,782	Dade	55	Male	No		Yes	FL resident	04/01/20
10,783	Dade	45	Female	No		Unknown	FL resident	04/01/20
10,784	Dade	37	Male	Unknown		Yes	FL resident	04/01/20
10,785	Dade	49	Male	No		Yes	FL resident	04/01/20
10,786	Dade	22	Male	Yes	FL; NY; TX	Unknown	FL resident	04/01/20
10,787	Dade	47	Male	No		No	FL resident	04/01/20
10,788	Dade	27	Female	Unknown		Unknown	FL resident	04/01/20
10,789	Dade	41	Female	No		No	FL resident	04/01/20
10,790	Dade	70	Female	Unknown		Yes	FL resident	04/01/20
10,791	Dade	31	Female	No		Yes	FL resident	04/01/20
10,792	Dade	49	Male	No		Yes	FL resident	04/01/20
10,793	Dade	49	Male	Unknown		Unknown	FL resident	04/01/20
10,794	Dade	29	Male	Yes	FL; NV	Unknown	FL resident	04/01/20
10,795	Dade	63	Female	Yes	DOMINICAN REPUBLIC; FL	Yes	FL resident	04/01/20
10,796	Dade	45	Female	No		Yes	FL resident	04/01/20
10,797	Dade	63	Male	Yes	FL; NY	Unknown	FL resident	04/01/20
10,798	Dade	36	Male	Yes	DOMINICAN REPUBLIC; VENEZUELA	No	FL resident	04/01/20
10,799	Dade	31	Male	Unknown		Unknown	FL resident	04/01/20
10,800	Dade	43	Male	Unknown		Unknown	FL resident	04/01/20
10,801	Dade	26	Male	No		Yes	FL resident	04/01/20
10,802	Dade	57	Female	No		No	FL resident	04/01/20
10,803	Dade	50	Female	Unknown		No	FL resident	04/01/20
10,804	Dade	45	Female	Yes	BULGARIA	Unknown	FL resident	04/01/20
10,805	Dade	42	Female	No		Yes	FL resident	04/01/20
10,806	Dade	54	Female	Unknown		Unknown	FL resident	04/01/20
10,807	Dade	38	Male	No		Yes	FL resident	04/01/20

Coronavirus: line list of cases

Data verified as of May 13, 2020 at 10 AM

Data in this report are provisional and subject to change.

Case	County	Age	Gender	Travel related	Travel detail	Contact with a confirmed case	Jurisdiction	Date case counted
10,808	Dade	24	Female	No		Unknown	FL resident	04/01/20
10,809	Dade	41	Female	No		Unknown	FL resident	04/01/20
10,810	Dade	57	Male	Yes	TURKEY	Unknown	FL resident	04/01/20
10,811	Dade	80	Female	Unknown		Unknown	FL resident	04/01/20
10,812	Dade	19	Female	Yes	FL; IL	Yes	FL resident	04/01/20
10,813	Dade	50	Female	Unknown		Yes	FL resident	04/01/20
10,814	Dade	62	Female	Unknown		Yes	FL resident	04/01/20
10,815	Dade	76	Female	No		Yes	FL resident	04/01/20
10,816	Dade	34	Female	Unknown		Yes	FL resident	04/01/20
10,817	Dade	11	Male	Unknown		Unknown	FL resident	04/01/20
10,818	Dade	41	Male	No		Yes	FL resident	04/01/20
10,819	Dade	72	Male	No		No	FL resident	04/01/20
10,820	Dade	62	Female	Unknown		Unknown	FL resident	04/01/20
10,821	Dade	57	Female	No		Unknown	FL resident	04/01/20
10,822	Dade	33	Female	No		No	FL resident	04/01/20
10,823	Dade	41	Male	No		Yes	FL resident	04/01/20
10,824	Dade	24	Female	No		Yes	FL resident	04/01/20
10,825	Dade	42	Male	No		Yes	FL resident	04/01/20
10,826	Dade	29	Male	Unknown		Unknown	FL resident	04/01/20
10,827	Dade	72	Male	No		Yes	FL resident	04/01/20
10,828	Dade	36	Male	No		Yes	FL resident	04/01/20
10,829	Dade	49	Male	Unknown		Unknown	FL resident	04/01/20
10,830	Dade	51	Male	No		Unknown	FL resident	04/01/20
10,831	Dade	53	Female	No		Yes	FL resident	04/01/20
10,832	Dade	58	Male	No		No	FL resident	04/01/20
10,833	Dade	42	Female	No		Unknown	FL resident	04/01/20
10,834	Dade	68	Male	No		Unknown	FL resident	04/01/20
10,835	Dade	28	Male	No		No	FL resident	04/01/20
10,836	Dade	57	Male	Unknown		No	FL resident	04/01/20
10,837	Dade	40	Male	No		No	FL resident	04/01/20
10,838	Dade	58	Male	No		Yes	FL resident	04/01/20
10,839	Dade	30	Female	No		No	FL resident	04/01/20
10,840	Dade	39	Female	No		Yes	FL resident	04/01/20
10,841	Dade	69	Female	Unknown			FL resident	04/01/20
10,842	Dade	32	Female	No		No	FL resident	04/01/20
10,843	Dade	44	Male	No		No	FL resident	04/01/20
10,844	Dade	44	Male	No		Unknown	FL resident	04/01/20
10,845	Dade	41	Female	No		Yes	FL resident	04/01/20
10,846	Dade	76	Female	Unknown		No	FL resident	04/01/20
10,847	Dade	56	Male	No		Yes	FL resident	04/01/20
10,848	Dade	68	Female	No		Yes	FL resident	04/01/20
10,849	Dade	27	Female	No		Yes	FL resident	04/01/20
10,850	Dade	28	Female	Yes	TX	No	FL resident	04/01/20
10,851	Dade	53	Female	No			FL resident	04/01/20
10,852	Dade	28	Female	No		Unknown	FL resident	04/01/20
10,853	Dade	36	Male	Unknown		Unknown	FL resident	04/01/20
10,854	Dade	65	Male	Yes	BAHAMAS; FL; MEXICO	Yes	FL resident	04/01/20
10,855	Dade	60	Male	Unknown			FL resident	04/01/20
10,856	Dade	35	Female	Unknown		Unknown	FL resident	04/01/20
10,857	Dade	68	Male	No		No	FL resident	04/01/20
10,858	Dade	46	Male	Unknown		Unknown	FL resident	04/01/20
10,859	Dade	25	Male	Unknown		Unknown	FL resident	04/01/20
10,860	Dade	75	Male	No		Unknown	FL resident	04/01/20
10,861	Dade	25	Male	No		No	FL resident	04/01/20
10,862	Dade	67	Female	No		Yes	FL resident	04/01/20
10,863	Dade	41	Male	Unknown			FL resident	04/01/20
10,864	Dade	47	Female	No		Yes	FL resident	04/01/20
10,865	Dade	35	Male	No		Unknown	FL resident	04/01/20
10,866	Dade	48	Female	No		Yes	FL resident	04/01/20
10,867	Dade	43	Male	Unknown		No	FL resident	04/01/20
10,868	Dade	40	Male	No		No	FL resident	04/01/20
10,869	Dade	59	Female	No		Yes	FL resident	04/01/20

Coronavirus: line list of cases

Data verified as of May 13, 2020 at 10 AM

Data in this report are provisional and subject to change.

Case	County	Age	Gender	Travel related	Travel detail	Contact with a confirmed case	Jurisdiction	Date case counted
10,870	Dade	64	Male	No		Yes	FL resident	04/01/20
10,871	Dade	49	Male	No		Unknown	FL resident	04/01/20
10,872	Dade	29	Female	No		Yes	FL resident	04/01/20
10,873	Dade	46	Male	No		Unknown	FL resident	04/01/20
10,874	Dade	45	Female	No		Yes	FL resident	04/01/20
10,875	Dade	49	Male	No		Unknown	FL resident	04/01/20
10,876	Dade	28	Male	No		No	FL resident	04/01/20
10,877	Dade	60	Female	No		Yes	FL resident	04/01/20
10,878	Dade	40	Male	No		Unknown	FL resident	04/01/20
10,879	Dade	43	Male	No		Unknown	FL resident	04/01/20
10,880	Dade	42	Female	No		Yes	FL resident	04/01/20
10,881	Dade	23	Female	No		No	FL resident	04/01/20
10,882	Dade	64	Female	No		Yes	FL resident	04/01/20
10,883	Dade	67	Male	No		Yes	FL resident	04/01/20
10,884	Dade	48	Female	No		Yes	FL resident	04/01/20
10,885	Dade	45	Male	Unknown		Unknown	FL resident	04/01/20
10,886	Dade	68	Female	Unknown		Unknown	FL resident	04/01/20
10,887	Dade	67	Female	No		Unknown	FL resident	04/01/20
10,888	Dade	83	Male	No		Yes	FL resident	04/01/20
10,889	Dade	47	Male	Unknown		Unknown	FL resident	04/01/20
10,890	Dade	69	Female	No		No	FL resident	04/01/20
10,891	Dade	26	Female	No		No	FL resident	04/01/20
10,892	Dade	69	Female	No		Yes	FL resident	04/01/20
10,893	Dade	44	Male	Yes	PERU	No	FL resident	04/01/20
10,894	Dade	34	Male	No		Yes	FL resident	04/01/20
10,895	Dade	85	Female	No		Yes	FL resident	04/01/20
10,896	Dade	82	Female	No		Yes	FL resident	04/01/20
10,897	Dade	76	Male	No		Unknown	FL resident	04/01/20
10,898	Dade	55	Female	Yes	UT	No	FL resident	04/01/20
10,899	Dade	52	Male	No		No	FL resident	04/01/20
10,900	Dade	63	Female	No		Yes	FL resident	04/01/20
10,901	Dade	38	Male	No		Yes	FL resident	04/01/20
10,902	Dade	21	Female	No		Yes	FL resident	04/01/20
10,903	Dade	48	Male	No		No	FL resident	04/01/20
10,904	Dade	47	Female	No		Yes	FL resident	04/01/20
10,905	Dade	60	Male	No		Yes	FL resident	04/01/20
10,906	Dade	46	Male	Yes	NY	No	FL resident	04/01/20
10,907	Dade	72	Female	No		Unknown	FL resident	04/01/20
10,908	Dade	49	Male	Unknown		Yes	FL resident	04/01/20
10,909	Dade	44	Female	No		Unknown	FL resident	04/01/20
10,910	Dade	35	Female	No		Yes	FL resident	04/01/20
10,911	Dade	27	Male	Yes	NY	Unknown	FL resident	04/01/20
10,912	Dade	59	Male	No		Yes	FL resident	04/01/20
10,913	Dade	23	Female	No		Unknown	FL resident	04/01/20
10,914	Dade	41	Female	No		Yes	FL resident	04/01/20
10,915	Dade	80	Male	No		No	FL resident	04/01/20
10,916	Dade	68	Female	No		Yes	FL resident	04/01/20
10,917	Dade	62	Male	No		No	FL resident	04/01/20
10,918	Dade	86	Female	No		Yes	FL resident	04/01/20
10,919	Dade	70	Male	No		Yes	FL resident	04/01/20
10,920	Dade	42	Female	Unknown		Unknown	FL resident	04/01/20
10,921	Dade	75	Male	No		Unknown	FL resident	04/01/20
10,922	Dade	45	Female	No		No	FL resident	04/01/20
10,923	Dade	35	Female	No		Unknown	FL resident	04/01/20
10,924	Dade	41	Female	Unknown		Unknown	FL resident	04/01/20
10,925	Dade	64	Male	No		No	FL resident	04/01/20
10,926	Dade	22	Male	Yes	NY	No	FL resident	04/01/20
10,927	Dade	74	Female	No		Unknown	FL resident	04/01/20
10,928	Dade	71	Male	No		Unknown	FL resident	04/01/20
10,929	Dade	32	Female	No		Yes	FL resident	04/01/20
10,930	Dade	76	Male	Unknown		No	FL resident	04/01/20
10,931	Dade	65	Female	No		Yes	FL resident	04/01/20

Coronavirus: line list of cases

Data verified as of May 13, 2020 at 10 AM

Data in this report are provisional and subject to change.

Case	County	Age	Gender	Travel related	Travel detail	Contact with a confirmed case	Jurisdiction	Date case counted
10,932	Dade	48	Female	No		Yes	FL resident	04/01/20
10,933	Dade	29	Male	Unknown		Yes	FL resident	04/01/20
10,934	Dade	34	Male	No		Yes	FL resident	04/01/20
10,935	Dade	61	Female	Yes	FL; GERMANY; SPAIN; TURKEY	Yes	FL resident	04/01/20
10,936	Dade	19	Female	No		Yes	FL resident	04/01/20
10,937	Dade	34	Male	No		No	FL resident	04/01/20
10,938	Dade	57	Female	No		Yes	FL resident	04/01/20
10,939	Dade	66	Female	Yes	SPAIN	Yes	FL resident	04/01/20
10,940	Dade	92	Male	No		Unknown	FL resident	04/01/20
10,941	Dade	92	Female	No		Unknown	FL resident	04/02/20
10,942	Dade	36	Female	No		Unknown	FL resident	04/02/20
10,943	Dade	26	Male	No		Unknown	FL resident	04/02/20
10,944	Dade	54	Female	No		Yes	FL resident	04/02/20
10,945	Dade	88	Male	No		Unknown	FL resident	04/02/20
10,946	Dade	25	Male	No		Unknown	FL resident	04/02/20
10,947	Dade	33	Male	No		Unknown	FL resident	04/02/20
10,948	Dade	59	Female	Yes	DC	Yes	FL resident	04/02/20
10,949	Dade	48	Female	No		No	FL resident	04/02/20
10,950	Dade	24	Female	No		Yes	FL resident	04/02/20
10,951	Dade	55	Male	No		No	FL resident	04/02/20
10,952	Dade	70	Female	No		Unknown	FL resident	04/02/20
10,953	Dade	28	Female	No		Yes	FL resident	04/02/20
10,954	Dade	69	Female	No		Unknown	FL resident	04/02/20
10,955	Dade	49	Female	No		Yes	FL resident	04/02/20
10,956	Dade	18	Female	No		Unknown	FL resident	04/02/20
10,957	Dade	23	Female	No		No	FL resident	04/02/20
10,958	Dade	28	Male	No		No	FL resident	04/02/20
10,959	Dade	65	Male	No		No	FL resident	04/02/20
10,960	Dade	74	Male	Unknown		Unknown	FL resident	04/02/20
10,961	Dade	24	Male	No		Yes	FL resident	04/02/20
10,962	Dade	19	Female	Unknown		Unknown	FL resident	04/02/20
10,963	Dade	56	Female	Yes	ECUADOR	Yes	FL resident	04/02/20
10,964	Dade	84	Male	No		Yes	FL resident	04/02/20
10,965	Dade	87	Male	No		Unknown	FL resident	04/02/20
10,966	Dade	34	Male	No		Yes	FL resident	04/02/20
10,967	Dade	90	Male	No		Yes	FL resident	04/02/20
10,968	Dade	91	Male	No		Yes	FL resident	04/02/20
10,969	Dade	61	Female	No		Yes	FL resident	04/02/20
10,970	Dade	71	Male	No		No	FL resident	04/02/20
10,971	Dade	44	Female	No		Yes	FL resident	04/02/20
10,972	Dade	53	Male	No		Yes	FL resident	04/02/20
10,973	Dade	53	Male	No		Yes	FL resident	04/02/20
10,974	Dade	28	Male	Unknown		Unknown	FL resident	04/02/20
10,975	Dade	58	Female	No		Yes	FL resident	04/02/20
10,976	Dade	31	Female	No		Unknown	FL resident	04/02/20
10,977	Dade	25	Male	Yes	FL; TX	Yes	FL resident	04/02/20
10,978	Dade	78	Female	No		Yes	FL resident	04/02/20
10,979	Dade	70	Female	No		Yes	FL resident	04/02/20
10,980	Dade	59	Female	Unknown		Unknown	FL resident	04/02/20
10,981	Dade	25	Female	No		Yes	FL resident	04/02/20
10,982	Dade	86	Male	Unknown		Unknown	FL resident	04/02/20
10,983	Dade	59	Male	No		No	FL resident	04/02/20
10,984	Dade	68	Female	Unknown		Unknown	FL resident	04/02/20
10,985	Dade	58	Male	No		Unknown	FL resident	04/02/20
10,986	Dade	82	Female	Unknown		Unknown	FL resident	04/02/20
10,987	Dade	73	Male	No		Yes	FL resident	04/02/20
10,988	Dade	68	Male	No		Yes	FL resident	04/02/20
10,989	Dade	66	Male	No		No	FL resident	04/02/20
10,990	Dade	48	Male	Yes	FL; NC	Yes	FL resident	04/02/20
10,991	Dade	52	Female	Yes	FL; SPAIN	Yes	FL resident	04/02/20
10,992	Dade	30	Male	Unknown		Unknown	FL resident	04/02/20
10,993	Dade	59	Female	No		No	FL resident	04/02/20

Coronavirus: line list of cases

Data verified as of May 13, 2020 at 10 AM

Data in this report are provisional and subject to change.

Case	County	Age	Gender	Travel related	Travel detail	Contact with a confirmed case	Jurisdiction	Date case counted
10,994	Dade	75	Female	No		No	FL resident	04/02/20
10,995	Dade	35	Female	Unknown		Yes	FL resident	04/02/20
10,996	Dade	64	Male	No		Unknown	FL resident	04/02/20
10,997	Dade	44	Female	No		Unknown	FL resident	04/02/20
10,998	Dade	44	Male	No		Unknown	FL resident	04/02/20
10,999	Dade	50	Female	No		No	FL resident	04/02/20
11,000	Dade	69	Male	No		Unknown	FL resident	04/02/20
11,001	Dade	43	Male	No		Yes	FL resident	04/02/20
11,002	Dade	27	Female	Unknown		Unknown	FL resident	04/02/20
11,003	Dade	37	Female	No		Yes	FL resident	04/02/20
11,004	Dade	65	Female	Unknown		No	FL resident	04/02/20
11,005	Dade	47	Male	Yes	FL; SPAIN	Unknown	FL resident	04/02/20
11,006	Dade	68	Male	No		Yes	FL resident	04/02/20
11,007	Dade	36	Male	Yes	CUBA; FL	Yes	FL resident	04/02/20
11,008	Dade	28	Male	Unknown		Yes	FL resident	04/02/20
11,009	Dade	65	Female	No		Yes	FL resident	04/02/20
11,010	Dade	48	Male	No		Unknown	FL resident	04/02/20
11,011	Dade	55	Male	No		Yes	FL resident	04/02/20
11,012	Dade	55	Male	No		Yes	FL resident	04/02/20
11,013	Dade	70	Female	Unknown		Unknown	FL resident	04/02/20
11,014	Dade	48	Female	No		Unknown	FL resident	04/02/20
11,015	Dade	25	Male	No		Unknown	FL resident	04/02/20
11,016	Dade	32	Male	No		Unknown	FL resident	04/02/20
11,017	Dade	60	Female	No		No	FL resident	04/02/20
11,018	Dade	71	Female	No		Unknown	FL resident	04/02/20
11,019	Dade	57	Female	No		Yes	FL resident	04/02/20
11,020	Dade	56	Female	No		Yes	FL resident	04/02/20
11,021	Dade	66	Female	No		Yes	FL resident	04/02/20
11,022	Dade	71	Male	Unknown		No	FL resident	04/02/20
11,023	Dade	54	Male	No		Yes	FL resident	04/02/20
11,024	Dade	53	Female	No		Yes	FL resident	04/02/20
11,025	Dade	18	Female	No		Yes	FL resident	04/02/20
11,026	Dade	33	Male	No		Unknown	FL resident	04/02/20
11,027	Dade	45	Male	No		Unknown	FL resident	04/02/20
11,028	Dade	79	Male	No		Yes	FL resident	04/02/20
11,029	Dade	54	Female	No		No	FL resident	04/02/20
11,030	Dade	51	Female	No		No	FL resident	04/02/20
11,031	Dade	31	Female	No		No	FL resident	04/02/20
11,032	Dade	41	Male	No		Unknown	FL resident	04/02/20
11,033	Dade	42	Male	No		No	FL resident	04/02/20
11,034	Dade	40	Female	Unknown		Unknown	FL resident	04/02/20
11,035	Dade	41	Male	Unknown		Unknown	FL resident	04/02/20
11,036	Dade	40	Female	Unknown		Yes	FL resident	04/02/20
11,037	Dade	56	Female	No		Yes	FL resident	04/02/20
11,038	Dade	48	Female	Unknown		Unknown	FL resident	04/02/20
11,039	Dade	30	Male	Unknown		Yes	FL resident	04/02/20
11,040	Dade	43	Female	No		Unknown	FL resident	04/02/20
11,041	Dade	32	Female	Yes	CUBA	Unknown	FL resident	04/02/20
11,042	Dade	30	Male	Unknown		Unknown	FL resident	04/02/20
11,043	Dade	58	Female	Yes	MEXICO	Yes	FL resident	04/02/20
11,044	Dade	51	Male	No		Unknown	FL resident	04/02/20
11,045	Dade	63	Female	No		Unknown	FL resident	04/02/20
11,046	Dade	47	Male	No		No	FL resident	04/02/20
11,047	Dade	46	Female	No		No	FL resident	04/02/20
11,048	Dade	75	Male	No		Yes	FL resident	04/02/20
11,049	Dade	60	Male	No		Yes	FL resident	04/02/20
11,050	Dade	42	Male	Unknown		Unknown	FL resident	04/02/20
11,051	Dade	34	Male	Unknown		Unknown	FL resident	04/02/20
11,052	Dade	65	Male	Unknown		Unknown	FL resident	04/02/20
11,053	Dade	52	Male	No		No	FL resident	04/02/20
11,054	Dade	40	Male	Unknown		Unknown	FL resident	04/02/20
11,055	Dade	38	Female	No		Yes	FL resident	04/02/20

Coronavirus: line list of cases

Data verified as of May 13, 2020 at 10 AM

Data in this report are provisional and subject to change.

Case	County	Age	Gender	Travel related	Travel detail	Contact with a confirmed case	Jurisdiction	Date case counted
11,056	Dade	54	Male	No		Unknown	FL resident	04/02/20
11,057	Dade	26	Male	No		Yes	FL resident	04/02/20
11,058	Dade	21	Female	Unknown		Unknown	FL resident	04/02/20
11,059	Dade	59	Female	No		Unknown	FL resident	04/02/20
11,060	Dade	45	Female	No		No	FL resident	04/02/20
11,061	Dade	61	Female	Unknown		Yes	FL resident	04/02/20
11,062	Dade	64	Male	Unknown		Yes	FL resident	04/02/20
11,063	Dade	55	Male	No		Yes	FL resident	04/02/20
11,064	Dade	65	Female	No		Yes	FL resident	04/02/20
11,065	Dade	63	Male	No		Unknown	FL resident	04/02/20
11,066	Dade	79	Female	Unknown		Yes	FL resident	04/02/20
11,067	Dade	54	Male	Unknown		No	FL resident	04/02/20
11,068	Dade	66	Female	Yes	ECUADOR	No	FL resident	04/02/20
11,069	Dade	66	Male	No		Unknown	FL resident	04/02/20
11,070	Dade	45	Female	Yes	NY	Yes	FL resident	04/02/20
11,071	Dade	0	Male	Unknown		Unknown	FL resident	04/02/20
11,072	Dade	20	Female	Unknown		Yes	FL resident	04/02/20
11,073	Dade	82	Female	No		No	FL resident	04/02/20
11,074	Dade	49	Female	No		Yes	FL resident	04/02/20
11,075	Dade	36	Female	No		No	FL resident	04/02/20
11,076	Dade	20	Female	Unknown		Unknown	FL resident	04/02/20
11,077	Dade	66	Male	Unknown		Yes	FL resident	04/02/20
11,078	Dade	65	Female	Unknown		No	FL resident	04/02/20
11,079	Dade	48	Male	No		No	FL resident	04/02/20
11,080	Dade	61	Female	Yes	DC; FL	Unknown	FL resident	04/02/20
11,081	Dade	43	Male	No		Unknown	FL resident	04/02/20
11,082	Dade	69	Female	No		Yes	FL resident	04/02/20
11,083	Dade	66	Male	Unknown		No	FL resident	04/02/20
11,084	Dade	37	Male	No		Unknown	FL resident	04/02/20
11,085	Dade	84	Female	No		Yes	FL resident	04/02/20
11,086	Dade	48	Male	Yes	NY	Yes	FL resident	04/02/20
11,087	Dade	23	Female	No		Yes	FL resident	04/02/20
11,088	Dade	41	Male	No		Unknown	FL resident	04/02/20
11,089	Dade	25	Female	No		Yes	FL resident	04/02/20
11,090	Dade	23	Female	No		Yes	FL resident	04/02/20
11,091	Dade	58	Female	No		Yes	FL resident	04/02/20
11,092	Dade	21	Female	No		Yes	FL resident	04/02/20
11,093	Dade	69	Male	Unknown		Unknown	FL resident	04/02/20
11,094	Dade	40	Female	No		No	FL resident	04/02/20
11,095	Dade	60	Male	No		No	FL resident	04/02/20
11,096	Dade	67	Male	Unknown		Yes	FL resident	04/02/20
11,097	Dade	45	Female	No		Yes	FL resident	04/02/20
11,098	Dade	30	Female	No		Unknown	FL resident	04/02/20
11,099	Dade	32	Female	Unknown		Yes	FL resident	04/02/20
11,100	Dade	27	Male	No		No	FL resident	04/02/20
11,101	Dade	50	Male	No		Unknown	FL resident	04/02/20
11,102	Dade	41	Female	Unknown		No	FL resident	04/02/20
11,103	Dade	63	Male	Yes	NY		FL resident	04/02/20
11,104	Dade	32	Female	No		Yes	FL resident	04/02/20
11,105	Dade	36	Female	Unknown		Yes	FL resident	04/02/20
11,106	Dade	46	Female	Unknown		Yes	FL resident	04/02/20
11,107	Dade	38	Female	No			FL resident	04/02/20
11,108	Dade	52	Male	No		No	FL resident	04/02/20
11,109	Dade	46	Female	No		Yes	FL resident	04/02/20
11,110	Dade	58	Male	Yes	BRAZIL; CHINA	Unknown	FL resident	04/02/20
11,111	Dade	42	Male	Yes	SPAIN	Unknown	FL resident	04/02/20
11,112	Dade	58	Male	Unknown		Unknown	FL resident	04/02/20
11,113	Dade	32	Male	No			FL resident	04/02/20
11,114	Dade	56	Male	Yes	BRAZIL	Unknown	FL resident	04/02/20
11,115	Dade	45	Male	No		Yes	FL resident	04/02/20
11,116	Dade	51	Male	Unknown		No	FL resident	04/02/20
11,117	Dade	53	Female	Unknown		Unknown	FL resident	04/02/20

Coronavirus: line list of cases

Data verified as of May 13, 2020 at 10 AM

Data in this report are provisional and subject to change.

Case	County	Age	Gender	Travel related	Travel detail	Contact with a confirmed case	Jurisdiction	Date case counted
11,118	Dade	30	Female	Yes	FRANCE; SPAIN; UNITED KINGDOM	Yes	FL resident	04/02/20
11,119	Dade	44	Male	No		Yes	FL resident	04/02/20
11,120	Dade	32	Male	Yes	FRANCE; SPAIN; UNITED KINGDOM	Yes	FL resident	04/02/20
11,121	Dade	30	Male	No		No	FL resident	04/02/20
11,122	Dade	58	Male	No		Yes	FL resident	04/02/20
11,123	Dade	68	Female	Yes	BELGIUM; SPAIN	Yes	FL resident	04/02/20
11,124	Dade	69	Male	Unknown		Yes	FL resident	04/02/20
11,125	Dade	65	Male	Unknown		No	FL resident	04/02/20
11,126	Dade	41	Female	Unknown			FL resident	04/02/20
11,127	Dade	53	Male	No		Yes	FL resident	04/02/20
11,128	Dade	73	Male	Yes	BELGIUM; SPAIN	Yes	FL resident	04/02/20
11,129	Dade	41	Male	Unknown			FL resident	04/02/20
11,130	Dade	40	Male	Unknown			FL resident	04/02/20
11,131	Dade	68	Male	Unknown		Yes	FL resident	04/02/20
11,132	Dade	33	Male	No		Unknown	FL resident	04/02/20
11,133	Dade	28	Male	No		Yes	FL resident	04/02/20
11,134	Dade	33	Male	No		Unknown	FL resident	04/02/20
11,135	Dade	46	Male	Unknown		Unknown	FL resident	04/02/20
11,136	Dade	34	Female	No		Yes	FL resident	04/02/20
11,137	Dade	24	Male	Unknown		Unknown	FL resident	04/02/20
11,138	Dade	31	Female	No		Unknown	FL resident	04/02/20
11,139	Dade	25	Male	Unknown		Unknown	FL resident	04/02/20
11,140	Dade	25	Female	No		No	FL resident	04/02/20
11,141	Dade	30	Male	No		No	FL resident	04/02/20
11,142	Dade	81	Female	No		Unknown	FL resident	04/02/20
11,143	Dade	28	Female	No		No	FL resident	04/02/20
11,144	Dade	17	Female	No		No	FL resident	04/02/20
11,145	Dade	33	Male	No		Yes	FL resident	04/02/20
11,146	Dade	79	Male	No		Yes	FL resident	04/02/20
11,147	Dade	54	Female	No		Yes	FL resident	04/02/20
11,148	Dade	35	Male	No		No	FL resident	04/02/20
11,149	Dade	27	Male	Unknown		Yes	FL resident	04/02/20
11,150	Dade	7	Female	No		Yes	FL resident	04/02/20
11,151	Dade	32	Male	No		Yes	FL resident	04/02/20
11,152	Dade	43	Male	No		Yes	FL resident	04/02/20
11,153	Dade	37	Male	No		Yes	FL resident	04/02/20
11,154	Dade	61	Male	Unknown		Yes	FL resident	04/02/20
11,155	Dade	11	Male	No		Yes	FL resident	04/02/20
11,156	Dade	39	Male	No		No	FL resident	04/02/20
11,157	Dade	28	Female	No		Yes	FL resident	04/02/20
11,158	Dade	50	Male	No		No	FL resident	04/02/20
11,159	Dade	54	Male	No		No	FL resident	04/02/20
11,160	Dade	78	Female	Unknown		Unknown	FL resident	04/02/20
11,161	Dade	35	Male	No		No	FL resident	04/02/20
11,162	Dade	22	Female	Unknown		Unknown	FL resident	04/02/20
11,163	Dade	36	Male	Unknown		No	FL resident	04/02/20
11,164	Dade	20	Female	No		No	FL resident	04/02/20
11,165	Dade	48	Female	No		No	FL resident	04/02/20
11,166	Dade	38	Male	Unknown		Yes	FL resident	04/02/20
11,167	Dade	62	Female	Unknown		Yes	FL resident	04/02/20
11,168	Dade	55	Female	No		Yes	FL resident	04/02/20
11,169	Dade	87	Female	No		Yes	FL resident	04/02/20
11,170	Dade	78	Male	No		Unknown	FL resident	04/02/20
11,171	Dade	72	Male	No		Yes	FL resident	04/02/20
11,172	Dade	90	Male	No		Yes	FL resident	04/02/20
11,173	Dade	37	Female	No		Unknown	FL resident	04/02/20
11,174	Dade	57	Female	Unknown		Yes	FL resident	04/02/20
11,175	Dade	57	Female	Unknown		No	FL resident	04/02/20
11,176	Dade	41	Female	No		Yes	FL resident	04/02/20
11,177	Dade	35	Male	No		No	FL resident	04/02/20

Coronavirus: line list of cases

Data verified as of May 13, 2020 at 10 AM

Data in this report are provisional and subject to change.

Case	County	Age	Gender	Travel related	Travel detail	Contact with a confirmed case	Jurisdiction	Date case counted
11,178	Dade	46	Female	Yes	CUBA	Yes	FL resident	04/02/20
11,179	Dade	27	Female	No		Unknown	FL resident	04/02/20
11,180	Dade	33	Female	No		Unknown	FL resident	04/02/20
11,181	Dade	30	Female	Unknown		Unknown	FL resident	04/02/20
11,182	Dade	67	Male	Unknown		Yes	FL resident	04/02/20
11,183	Dade	68	Female	Unknown		Yes	FL resident	04/02/20
11,184	Dade	57	Male	No		Yes	FL resident	04/02/20
11,185	Dade	24	Female	Yes	TX	Unknown	FL resident	04/02/20
11,186	Dade	54	Male	No		Unknown	FL resident	04/02/20
11,187	Dade	41	Male	No		No	FL resident	04/02/20
11,188	Dade	57	Female	No		Yes	FL resident	04/02/20
11,189	Dade	50	Female	No		No	FL resident	04/02/20
11,190	Dade	48	Male	No		No	FL resident	04/02/20
11,191	Dade	60	Female	No		No	FL resident	04/02/20
11,192	Dade	36	Female	No		Unknown	FL resident	04/02/20
11,193	Dade	41	Female	No		Unknown	FL resident	04/02/20
11,194	Dade	68	Male	No		No	FL resident	04/02/20
11,195	Dade	70	Male	No		Yes	FL resident	04/02/20
11,196	Dade	46	Male	No		Yes	FL resident	04/02/20
11,197	Dade	79	Male	No		Unknown	FL resident	04/02/20
11,198	Dade	56	Female	No		Yes	FL resident	04/02/20
11,199	Dade	71	Female	Unknown		Yes	FL resident	04/02/20
11,200	Dade	65	Male	Unknown		Unknown	FL resident	04/02/20
11,201	Dade	60	Male	Unknown		Yes	FL resident	04/02/20
11,202	Dade	39	Male	Unknown		Unknown	FL resident	04/02/20
11,203	Dade	49	Female	No		Yes	FL resident	04/02/20
11,204	Dade	48	Male	No		Yes	FL resident	04/02/20
11,205	Dade	52	Male	Unknown		Yes	FL resident	04/02/20
11,206	Dade	34	Female	Yes	COLOMBIA	Unknown	FL resident	04/02/20
11,207	Dade	53	Male	No		Yes	FL resident	04/02/20
11,208	Dade	35	Male	No		No	FL resident	04/02/20
11,209	Dade	46	Male	Unknown		Unknown	FL resident	04/02/20
11,210	Dade	50	Male	No		No	FL resident	04/02/20
11,211	Dade	27	Female	No		Yes	FL resident	04/02/20
11,212	Dade	53	Female	Unknown		Unknown	FL resident	04/02/20
11,213	Dade	80	Male	Unknown		Unknown	FL resident	04/02/20
11,214	Dade	56	Female	No		Yes	FL resident	04/02/20
11,215	Dade	44	Male	Unknown		Unknown	FL resident	04/02/20
11,216	Dade	26	Male	Unknown		No	FL resident	04/02/20
11,217	Dade	59	Female	No		Yes	FL resident	04/02/20
11,218	Dade	48	Female	Unknown		No	FL resident	04/02/20
11,219	Dade	55	Male	Unknown		Unknown	FL resident	04/02/20
11,220	Dade	55	Female	No		Yes	FL resident	04/02/20
11,221	Dade	81	Female	Unknown		Unknown	FL resident	04/02/20
11,222	Dade	100	Male	No		Unknown	FL resident	04/02/20
11,223	Dade	55	Male	No		Unknown	FL resident	04/02/20
11,224	Dade	32	Female	Unknown		Yes	FL resident	04/02/20
11,225	Dade	22	Female	No		Yes	FL resident	04/02/20
11,226	Dade	25	Male	Unknown		No	FL resident	04/02/20
11,227	Dade	47	Male	Unknown		No	FL resident	04/02/20
11,228	Dade	31	Female	Unknown		Yes	FL resident	04/02/20
11,229	Dade	44	Female	Unknown		Yes	FL resident	04/02/20
11,230	Dade	30	Male	Unknown		Yes	FL resident	04/02/20
11,231	Dade	28	Male	Unknown		Yes	FL resident	04/02/20
11,232	Dade	67	Female	Unknown		Unknown	FL resident	04/02/20
11,233	Dade	47	Female	No		Yes	FL resident	04/02/20
11,234	Dade	33	Female	Yes	CA; FL	Yes	FL resident	04/02/20
11,235	Dade	52	Female	No		Yes	FL resident	04/02/20
11,236	Dade	52	Male	No		Yes	FL resident	04/02/20
11,237	Dade	24	Female	Unknown		Yes	FL resident	04/02/20
11,238	Dade	53	Female	No		Yes	FL resident	04/02/20
11,239	Dade	44	Female	Unknown		Yes	FL resident	04/02/20

Coronavirus: line list of cases

Data verified as of May 13, 2020 at 10 AM

Data in this report are provisional and subject to change.

Case	County	Age	Gender	Travel related	Travel detail	Contact with a confirmed case	Jurisdiction	Date case counted
11,240	Dade	56	Male	Unknown		Yes	FL resident	04/02/20
11,241	Dade	53	Female	No		No	FL resident	04/02/20
11,242	Dade	80	Female	No		Yes	FL resident	04/02/20
11,243	Dade	24	Male	Unknown			FL resident	04/02/20
11,244	Dade	59	Female	Yes	COLOMBIA	Yes	FL resident	04/02/20
11,245	Dade	61	Female	Unknown		Yes	FL resident	04/02/20
11,246	Dade	55	Male	No		Yes	FL resident	04/02/20
11,247	Dade	28	Male	Unknown		No	FL resident	04/02/20
11,248	Dade	73	Female	No		Yes	FL resident	04/02/20
11,249	Dade	61	Female	No		Yes	FL resident	04/02/20
11,250	Dade	29	Male	Unknown			FL resident	04/02/20
11,251	Dade	47	Male	Unknown		Unknown	FL resident	04/02/20
11,252	Dade	62	Male	No		Yes	FL resident	04/02/20
11,253	Dade	61	Female	No		Unknown	FL resident	04/02/20
11,254	Dade	39	Male	No		No	FL resident	04/02/20
11,255	Dade	9	Female	No		Yes	FL resident	04/02/20
11,256	Dade	68	Male	No		Yes	FL resident	04/02/20
11,257	Dade	22	Female	No		No	FL resident	04/02/20
11,258	Dade	79	Male	Unknown		Yes	FL resident	04/02/20
11,259	Dade	67	Female	Unknown		Yes	FL resident	04/02/20
11,260	Dade	79	Male	No		Yes	FL resident	04/02/20
11,261	Dade	30	Male	No		Yes	FL resident	04/02/20
11,262	Dade	53	Male	No		Yes	FL resident	04/02/20
11,263	Dade	32	Male	No		Yes	FL resident	04/02/20
11,264	Dade	23	Male	No		No	FL resident	04/02/20
11,265	Dade	33	Male	No		Unknown	FL resident	04/02/20
11,266	Dade	58	Male	No		Unknown	FL resident	04/02/20
11,267	Dade	69	Female	No		No	FL resident	04/02/20
11,268	Dade	81	Male	No		Unknown	FL resident	04/02/20
11,269	Dade	53	Male	No		Yes	FL resident	04/02/20
11,270	Dade	47	Male	No		No	FL resident	04/02/20
11,271	Dade	69	Male	No		No	FL resident	04/02/20
11,272	Dade	49	Male	No		Yes	FL resident	04/02/20
11,273	Dade	38	Female	No		Yes	FL resident	04/02/20
11,274	Dade	27	Female	Unknown		Unknown	FL resident	04/02/20
11,275	Dade	29	Female	No		No	FL resident	04/02/20
11,276	Dade	62	Male	No		Yes	FL resident	04/02/20
11,277	Dade	31	Female	No		No	FL resident	04/02/20
11,278	Dade	21	Male	No		Unknown	FL resident	04/02/20
11,279	Dade	72	Female	No		Unknown	FL resident	04/02/20
11,280	Dade	67	Female	No		Yes	FL resident	04/02/20
11,281	Dade	56	Male	No		No	FL resident	04/02/20
11,282	Dade	30	Male	No		Unknown	FL resident	04/02/20
11,283	Dade	54	Male	No		Unknown	FL resident	04/02/20
11,284	Dade	75	Female	No		Yes	FL resident	04/02/20
11,285	Dade	31	Female	No		Unknown	FL resident	04/02/20
11,286	Dade	58	Female	No		No	FL resident	04/02/20
11,287	Dade	30	Male	No		No	FL resident	04/02/20
11,288	Dade	70	Male	No		Yes	FL resident	04/02/20
11,289	Dade	42	Male	No		Yes	FL resident	04/02/20
11,290	Dade	72	Male	No		Yes	FL resident	04/02/20
11,291	Dade	45	Male	No		Unknown	FL resident	04/02/20
11,292	Dade	23	Female	No		Unknown	FL resident	04/02/20
11,293	Dade	24	Male	No		Yes	FL resident	04/02/20
11,294	Dade	52	Male	No		Yes	FL resident	04/02/20
11,295	Dade	68	Male	Unknown		No	FL resident	04/02/20
11,296	Dade	43	Female	Yes	FL; NY	Unknown	FL resident	04/02/20
11,297	Dade	48	Female	No		Yes	FL resident	04/02/20
11,298	Dade	55	Female	No		Yes	FL resident	04/02/20
11,299	Dade	25	Female	No		Yes	FL resident	04/02/20
11,300	Dade	75	Male	No		Yes	FL resident	04/02/20
11,301	Dade	51	Female	No		Yes	FL resident	04/02/20

Coronavirus: line list of cases

Data verified as of May 13, 2020 at 10 AM

Data in this report are provisional and subject to change.

Case	County	Age	Gender	Travel related	Travel detail	Contact with a confirmed case	Jurisdiction	Date case counted
11,302	Dade	20	Female	No		Unknown	FL resident	04/02/20
11,303	Dade	63	Male	Unknown		Yes	FL resident	04/02/20
11,304	Dade	59	Female	Unknown		Unknown	FL resident	04/02/20
11,305	Dade	48	Female	No		No	FL resident	04/02/20
11,306	Dade	17	Female	Unknown		Unknown	FL resident	04/02/20
11,307	Dade	26	Male	No		Yes	FL resident	04/02/20
11,308	Dade	51	Male	Unknown		Unknown	FL resident	04/02/20
11,309	Dade	42	Female	No		Unknown	FL resident	04/02/20
11,310	Dade	27	Male	No		Yes	FL resident	04/02/20
11,311	Dade	52	Female	No		Unknown	FL resident	04/02/20
11,312	Dade	44	Female	No		Unknown	FL resident	04/02/20
11,313	Dade	25	Female	No		Yes	FL resident	04/02/20
11,314	Dade	58	Female	Yes	AFRICA	Yes	FL resident	04/02/20
11,315	Dade	28	Male	Yes	TX	Unknown	FL resident	04/02/20
11,316	Dade	60	Male	Unknown		No	FL resident	04/02/20
11,317	Dade	35	Male	No		Unknown	FL resident	04/02/20
11,318	Dade	27	Male	No		Yes	FL resident	04/02/20
11,319	Dade	48	Female	No		Yes	FL resident	04/02/20
11,320	Dade	28	Female	Unknown		Unknown	FL resident	04/02/20
11,321	Dade	68	Male	No		Unknown	FL resident	04/02/20
11,322	Dade	54	Male	Unknown		Unknown	FL resident	04/02/20
11,323	Dade	22	Male	No		Yes	FL resident	04/02/20
11,324	Dade	41	Female	Unknown		Unknown	FL resident	04/02/20
11,325	Dade	82	Male	No		Yes	FL resident	04/02/20
11,326	Dade	61	Male	Unknown		No	FL resident	04/02/20
11,327	Dade	25	Male	Unknown		Yes	FL resident	04/02/20
11,328	Dade	63	Male	Unknown		No	FL resident	04/02/20
11,329	Dade	47	Female	Unknown		No	FL resident	04/02/20
11,330	Dade	66	Female	Unknown		Yes	FL resident	04/02/20
11,331	Dade	39	Female	Unknown		Yes	FL resident	04/02/20
11,332	Dade	59	Female	Unknown		Unknown	FL resident	04/02/20
11,333	Dade	36	Female	Unknown		Unknown	FL resident	04/02/20
11,334	Dade	60	Female	Unknown		No	FL resident	04/02/20
11,335	Dade	40	Male	Unknown		No	FL resident	04/02/20
11,336	Dade	68	Male	Unknown		Unknown	FL resident	04/02/20
11,337	Dade	54	Male	Unknown		No	FL resident	04/02/20
11,338	Dade	32	Male	Unknown		No	FL resident	04/02/20
11,339	Dade	86	Female	No		Yes	FL resident	04/02/20
11,340	Dade	67	Female	Unknown			FL resident	04/02/20
11,341	Dade	42	Female	Unknown		No	FL resident	04/02/20
11,342	Dade	51	Female	No		Yes	FL resident	04/02/20
11,343	Dade	28	Female	No		Yes	FL resident	04/02/20
11,344	Dade	32	Male	Unknown		No	FL resident	04/02/20
11,345	Dade	78	Female	Unknown		Yes	FL resident	04/02/20
11,346	Dade	50	Male	Unknown		No	FL resident	04/02/20
11,347	Dade	64	Female	No		Yes	FL resident	04/02/20
11,348	Dade	50	Male	No		Yes	FL resident	04/02/20
11,349	Dade	86	Female	No		Yes	FL resident	04/02/20
11,350	Dade	57	Male	Unknown		No	FL resident	04/02/20
11,351	Dade	36	Male	No		No	FL resident	04/02/20
11,352	Dade	99	Male	No		Unknown	FL resident	04/02/20
11,353	Dade	60	Male	No		No	FL resident	04/02/20
11,354	Dade	39	Male	Unknown		No	FL resident	04/02/20
11,355	Dade	45	Female	Unknown		Yes	FL resident	04/02/20
11,356	Dade	34	Female	Unknown		Unknown	FL resident	04/02/20
11,357	Dade	72	Male	No		Yes	FL resident	04/02/20
11,358	Dade	87	Male	No		Unknown	FL resident	04/02/20
11,359	Dade	71	Female	No		Unknown	FL resident	04/02/20
11,360	Dade	25	Female	Unknown		Unknown	FL resident	04/02/20
11,361	Dade	56	Female	Unknown		No	FL resident	04/02/20
11,362	Dade	61	Female	No		No	FL resident	04/02/20
11,363	Dade	47	Female	No		Yes	FL resident	04/02/20

Coronavirus: line list of cases

Data verified as of May 13, 2020 at 10 AM

Data in this report are provisional and subject to change.

Case	County	Age	Gender	Travel related	Travel detail	Contact with a confirmed case	Jurisdiction	Date case counted
11,364	Dade	38	Female	No		No	FL resident	04/02/20
11,365	Dade	47	Male	Unknown			FL resident	04/02/20
11,366	Dade	38	Male	No		Yes	FL resident	04/02/20
11,367	Dade	76	Female	Yes	NY	Yes	FL resident	04/02/20
11,368	Dade	48	Female	No		Yes	FL resident	04/02/20
11,369	Dade	36	Female	Unknown			FL resident	04/02/20
11,370	Dade	51	Male	Unknown		No	FL resident	04/02/20
11,371	Dade	49	Female	Unknown		No	FL resident	04/02/20
11,372	Dade	21	Male	Unknown		No	FL resident	04/02/20
11,373	Dade	25	Male	No		No	FL resident	04/02/20
11,374	Dade	39	Male	No		Yes	FL resident	04/02/20
11,375	Dade	50	Male	No		No	FL resident	04/02/20
11,376	Dade	45	Male	Unknown		Yes	FL resident	04/02/20
11,377	Dade	52	Male	No		Unknown	FL resident	04/02/20
11,378	Dade	48	Female	Unknown		No	FL resident	04/02/20
11,379	Dade	48	Male	Unknown		Yes	FL resident	04/02/20
11,380	Dade	47	Female	No		Yes	FL resident	04/02/20
11,381	Dade	35	Male	No		Unknown	FL resident	04/02/20
11,382	Dade	74	Male	No		Yes	FL resident	04/02/20
11,383	Dade	46	Female	No		Unknown	FL resident	04/02/20
11,384	Dade	73	Female	No		No	FL resident	04/02/20
11,385	Dade	45	Male	Yes	AUSTRALIA; PUERTO RICO	No	FL resident	04/02/20
11,386	Dade	37	Female	Yes	CO; FL	Yes	FL resident	04/02/20
11,387	Dade	68	Male	Unknown		No	FL resident	04/02/20
11,388	Dade	65	Male	Yes	El Salvador; Guatemala; Panama	Yes	FL resident	04/02/20
11,389	Dade	88	Male	Unknown		Yes	FL resident	04/02/20
11,390	Dade	49	Male	No			FL resident	04/02/20
11,391	Dade	29	Female	No		Unknown	FL resident	04/02/20
11,392	Dade	48	Female	Unknown		No	FL resident	04/02/20
11,393	Dade	80	Male	No		Yes	FL resident	04/02/20
11,394	Dade	65	Female	No		Yes	FL resident	04/02/20
11,395	Dade	67	Male	Unknown		Unknown	FL resident	04/02/20
11,396	Dade	68	Female	No		No	FL resident	04/02/20
11,397	Dade	21	Female	No		Unknown	FL resident	04/02/20
11,398	Dade	52	Male	No		Unknown	FL resident	04/02/20
11,399	Dade	67	Male	No		Yes	FL resident	04/02/20
11,400	Dade	21	Female	Unknown		No	FL resident	04/02/20
11,401	Dade	51	Female	No		Yes	FL resident	04/02/20
11,402	Dade	28	Male	Unknown		No	FL resident	04/02/20
11,403	Dade	49	Female	No		Unknown	FL resident	04/02/20
11,404	Dade	66	Male	No		Yes	FL resident	04/02/20
11,405	Dade	35	Male	No		No	FL resident	04/02/20
11,406	Dade	30	Male	No		No	FL resident	04/02/20
11,407	Dade	55	Male	No		Yes	FL resident	04/02/20
11,408	Dade	25	Male	No		No	FL resident	04/02/20
11,409	Dade	41	Male	Yes	CO; FL	Yes	FL resident	04/02/20
11,410	Dade	61	Male	Unknown			FL resident	04/02/20
11,411	Dade	49	Female	No		No	FL resident	04/02/20
11,412	Dade	48	Female	No		Yes	FL resident	04/02/20
11,413	Dade	63	Female	No		Yes	FL resident	04/02/20
11,414	Dade	26	Female	No		Yes	FL resident	04/02/20
11,415	Dade	54	Male	No		Yes	FL resident	04/02/20
11,416	Dade	77	Male	Unknown		Unknown	FL resident	04/02/20
11,417	Dade	75	Male	No		Yes	FL resident	04/02/20
11,418	Dade	60	Male	No		Yes	FL resident	04/02/20
11,419	Dade	82	Female	No		Unknown	FL resident	04/02/20
11,420	Dade	69	Male	No		No	FL resident	04/02/20
11,421	Dade	47	Female	No		No	FL resident	04/02/20
11,422	Dade	53	Male	Yes	FL; ITALY	No	FL resident	04/02/20
11,423	Dade	31	Female	No		Yes	FL resident	04/02/20
11,424	Dade	34	Male	No		Yes	FL resident	04/02/20
11,425	Dade	71	Male	No		Yes	FL resident	04/02/20

Coronavirus: line list of cases

Data verified as of May 13, 2020 at 10 AM

Data in this report are provisional and subject to change.

Case	County	Age	Gender	Travel related	Travel detail	Contact with a confirmed case	Jurisdiction	Date case counted
11,426	Dade	88	Female	Unknown		Yes	FL resident	04/02/20
11,427	Dade	74	Female	No		Yes	FL resident	04/02/20
11,428	Dade	29	Female	No		Yes	FL resident	04/02/20
11,429	Dade	50	Male	No		Yes	FL resident	04/02/20
11,430	Dade	36	Female	No		No	FL resident	04/03/20
11,431	Dade	33	Male	Unknown		No	FL resident	04/03/20
11,432	Dade	54	Male	No		No	FL resident	04/03/20
11,433	Dade	52	Male	No		Yes	FL resident	04/03/20
11,434	Dade	69	Female	No		No	FL resident	04/03/20
11,435	Dade	68	Female	Unknown		Yes	FL resident	04/03/20
11,436	Dade	58	Female	No		Yes	FL resident	04/03/20
11,437	Dade	37	Male	No		Yes	FL resident	04/03/20
11,438	Dade	33	Female	No		No	FL resident	04/03/20
11,439	Dade	29	Male	No		No	FL resident	04/03/20
11,440	Dade	41	Male	No		Yes	FL resident	04/03/20
11,441	Dade	53	Male	No		No	FL resident	04/03/20
11,442	Dade	21	Male	No		No	FL resident	04/03/20
11,443	Dade	21	Female	No		Yes	FL resident	04/03/20
11,444	Dade	39	Female	No		No	FL resident	04/03/20
11,445	Dade	64	Male	No		No	FL resident	04/03/20
11,446	Dade	44	Male	No		Yes	FL resident	04/03/20
11,447	Dade	55	Female	No		Yes	FL resident	04/03/20
11,448	Dade	47	Female	No		No	FL resident	04/03/20
11,449	Dade	37	Female	No		No	FL resident	04/03/20
11,450	Dade	44	Male	No		No	FL resident	04/03/20
11,451	Dade	58	Male	No		No	FL resident	04/03/20
11,452	Dade	40	Male	No		No	FL resident	04/03/20
11,453	Dade	59	Female	No		Yes	FL resident	04/03/20
11,454	Dade	44	Male	No		Yes	FL resident	04/03/20
11,455	Dade	52	Female	No		Unknown	FL resident	04/03/20
11,456	Dade	90	Female	No		No	FL resident	04/03/20
11,457	Dade	34	Female	No		Yes	FL resident	04/03/20
11,458	Dade	80	Male	No		No	FL resident	04/03/20
11,459	Dade	45	Female	No		Yes	FL resident	04/03/20
11,460	Dade	22	Female	No		Unknown	FL resident	04/03/20
11,461	Dade	70	Male	No		Unknown	FL resident	04/03/20
11,462	Dade	20	Female	No		Yes	FL resident	04/03/20
11,463	Dade	12	Female	No		Yes	FL resident	04/03/20
11,464	Dade	59	Male	No		No	FL resident	04/03/20
11,465	Dade	65	Female	Unknown			FL resident	04/03/20
11,466	Dade	36	Male	Unknown		Unknown	FL resident	04/03/20
11,467	Dade	45	Male	Unknown			FL resident	04/03/20
11,468	Dade	30	Female	Unknown		Yes	FL resident	04/03/20
11,469	Dade	28	Female	No		Yes	FL resident	04/03/20
11,470	Dade	22	Female	No		No	FL resident	04/03/20
11,471	Dade	40	Female	No		Yes	FL resident	04/03/20
11,472	Dade	59	Female	No		No	FL resident	04/03/20
11,473	Dade	65	Male	Unknown			FL resident	04/03/20
11,474	Dade	26	Female	No		No	FL resident	04/03/20
11,475	Dade	29	Female	No		No	FL resident	04/03/20
11,476	Dade	46	Female	No		Unknown	FL resident	04/03/20
11,477	Dade	68	Male	No		No	FL resident	04/03/20
11,478	Dade	41	Female	No		Yes	FL resident	04/03/20
11,479	Dade	62	Female	No		No	FL resident	04/03/20
11,480	Dade	52	Female	No		Unknown	FL resident	04/03/20
11,481	Dade	51	Female	No		No	FL resident	04/03/20
11,482	Dade	50	Female	No		Unknown	FL resident	04/03/20
11,483	Dade	67	Male	Unknown		No	FL resident	04/03/20
11,484	Dade	36	Female	No		Yes	FL resident	04/03/20
11,485	Dade	39	Male	Unknown			FL resident	04/03/20
11,486	Dade	60	Female	No		No	FL resident	04/03/20
11,487	Dade	38	Male	No		No	FL resident	04/03/20

Coronavirus: line list of cases

Data verified as of May 13, 2020 at 10 AM

Data in this report are provisional and subject to change.

Case	County	Age	Gender	Travel related	Travel detail	Contact with a confirmed case	Jurisdiction	Date case counted
11,488	Dade	2	Male	No		Yes	FL resident	04/03/20
11,489	Dade	49	Male	No		No	FL resident	04/03/20
11,490	Dade	51	Male	No		Yes	FL resident	04/03/20
11,491	Dade	42	Male	No		Yes	FL resident	04/03/20
11,492	Dade	61	Female	No		Yes	FL resident	04/03/20
11,493	Dade	22	Female	No		Yes	FL resident	04/03/20
11,494	Dade	57	Male	No		Yes	FL resident	04/03/20
11,495	Dade	41	Female	No		Yes	FL resident	04/03/20
11,496	Dade	37	Male	No		Yes	FL resident	04/03/20
11,497	Dade	29	Male	No		No	FL resident	04/03/20
11,498	Dade	44	Female	No		No	FL resident	04/03/20
11,499	Dade	44	Male	No		No	FL resident	04/03/20
11,500	Dade	67	Female	Unknown		Yes	FL resident	04/03/20
11,501	Dade	46	Male	No		No	FL resident	04/03/20
11,502	Dade	32	Male	No		No	FL resident	04/03/20
11,503	Dade	27	Female	No		Yes	FL resident	04/03/20
11,504	Dade	52	Male	No		No	FL resident	04/03/20
11,505	Dade	44	Male	No		Yes	FL resident	04/03/20
11,506	Dade	26	Male	No		Unknown	FL resident	04/03/20
11,507	Dade	57	Male	No		Unknown	FL resident	04/03/20
11,508	Dade	80	Male	Unknown		No	FL resident	04/03/20
11,509	Dade	43	Female	No		Unknown	FL resident	04/03/20
11,510	Dade	66	Male	Unknown		No	FL resident	04/03/20
11,511	Dade	33	Female	No		Yes	FL resident	04/03/20
11,512	Dade	49	Male	Unknown		Yes	FL resident	04/03/20
11,513	Dade	25	Male	Unknown			FL resident	04/03/20
11,514	Dade	55	Male	No		Yes	FL resident	04/03/20
11,515	Dade	34	Female	Unknown			FL resident	04/03/20
11,516	Dade	1	Male	Unknown			FL resident	04/03/20
11,517	Dade	64	Male	No		Unknown	FL resident	04/03/20
11,518	Dade	35	Male	No		No	FL resident	04/03/20
11,519	Dade	21	Female	Unknown			FL resident	04/03/20
11,520	Dade	62	Female	No		Yes	FL resident	04/03/20
11,521	Dade	50	Male	Unknown			FL resident	04/03/20
11,522	Dade	60	Female	No		Unknown	FL resident	04/03/20
11,523	Dade	35	Female	Yes	FL; GA; TN; VA	No	FL resident	04/03/20
11,524	Dade	49	Female	No		No	FL resident	04/03/20
11,525	Dade	28	Male	No		No	FL resident	04/03/20
11,526	Dade	33	Male	Yes	COLOMBIA; FL	Unknown	FL resident	04/03/20
11,527	Dade	65	Male	Unknown		No	FL resident	04/03/20
11,528	Dade	36	Male	Yes	CA; FL	Unknown	FL resident	04/03/20
11,529	Dade	30	Male	No		No	FL resident	04/03/20
11,530	Dade	85	Male	Unknown		No	FL resident	04/03/20
11,531	Dade	45	Female	Yes	SPAIN	Yes	FL resident	04/03/20
11,532	Dade	50	Female	Unknown		No	FL resident	04/03/20
11,533	Dade	46	Female	No		Yes	FL resident	04/03/20
11,534	Dade	48	Male	No		Yes	FL resident	04/03/20
11,535	Dade	77	Female	No		Unknown	FL resident	04/03/20
11,536	Dade	21	Female	Unknown			FL resident	04/03/20
11,537	Dade	39	Female	Unknown			FL resident	04/03/20
11,538	Dade	76	Female	Unknown		Yes	FL resident	04/03/20
11,539	Dade	40	Male	No		No	FL resident	04/03/20
11,540	Dade	65	Male	Unknown		Unknown	FL resident	04/03/20
11,541	Dade	63	Male	No		No	FL resident	04/03/20
11,542	Dade	47	Male	No		No	FL resident	04/03/20
11,543	Dade	44	Male	No		No	FL resident	04/03/20
11,544	Dade	23	Male	No		Unknown	FL resident	04/03/20
11,545	Dade	80	Female	No		Unknown	FL resident	04/03/20
11,546	Dade	53	Female	No		Unknown	FL resident	04/03/20
11,547	Dade	46	Female	No		Unknown	FL resident	04/03/20
11,548	Dade	87	Male	No		No	FL resident	04/03/20
11,549	Dade	34	Male	No		Yes	FL resident	04/03/20

Coronavirus: line list of cases

Data verified as of May 13, 2020 at 10 AM

Data in this report are provisional and subject to change.

Case	County	Age	Gender	Travel related	Travel detail	Contact with a confirmed case	Jurisdiction	Date case counted
11,550	Dade	51	Female	Unknown		Yes	FL resident	04/03/20
11,551	Dade	64	Female	No		Unknown	FL resident	04/03/20
11,552	Dade	28	Male	No		Unknown	FL resident	04/03/20
11,553	Dade	31	Male	No		Yes	FL resident	04/03/20
11,554	Dade	26	Male	No		Unknown	FL resident	04/03/20
11,555	Dade	35	Male	Unknown		Unknown	FL resident	04/03/20
11,556	Dade	41	Female	No		No	FL resident	04/03/20
11,557	Dade	38	Female	No		No	FL resident	04/03/20
11,558	Dade	34	Female	Unknown		No	FL resident	04/03/20
11,559	Dade	46	Female	No		Yes	FL resident	04/03/20
11,560	Dade	24	Male	No		No	FL resident	04/03/20
11,561	Dade	77	Male	No		Unknown	FL resident	04/03/20
11,562	Dade	33	Male	No		Yes	FL resident	04/03/20
11,563	Dade	36	Male	No		Yes	FL resident	04/03/20
11,564	Dade	48	Female	No		Yes	FL resident	04/03/20
11,565	Dade	40	Male	No		No	FL resident	04/03/20
11,566	Dade	35	Male	No		No	FL resident	04/03/20
11,567	Dade	45	Male	Unknown		Unknown	FL resident	04/03/20
11,568	Dade	29	Female	No		Yes	FL resident	04/03/20
11,569	Dade	27	Female	No		Yes	FL resident	04/03/20
11,570	Dade	49	Male	No		No	FL resident	04/03/20
11,571	Dade	28	Male	No		Yes	FL resident	04/03/20
11,572	Dade	44	Male	No		Yes	FL resident	04/03/20
11,573	Dade	27	Male	No		Yes	FL resident	04/03/20
11,574	Dade	17	Male	No		Yes	FL resident	04/03/20
11,575	Dade	60	Female	No		Yes	FL resident	04/03/20
11,576	Dade	58	Male	No		Yes	FL resident	04/03/20
11,577	Dade	86	Male	No		Unknown	FL resident	04/03/20
11,578	Dade	71	Male	Yes	FL; NY	Unknown	FL resident	04/03/20
11,579	Dade	58	Female	Unknown			FL resident	04/03/20
11,580	Dade	53	Female	No		No	FL resident	04/03/20
11,581	Dade	67	Male	No		Yes	FL resident	04/03/20
11,582	Dade	46	Female	No		No	FL resident	04/03/20
11,583	Dade	39	Male	Unknown			FL resident	04/03/20
11,584	Dade	33	Female	Unknown		Unknown	FL resident	04/03/20
11,585	Dade	26	Female	No		No	FL resident	04/03/20
11,586	Dade	27	Female	No		No	FL resident	04/03/20
11,587	Dade	48	Male	No		Yes	FL resident	04/03/20
11,588	Dade	66	Female	No		Yes	FL resident	04/03/20
11,589	Dade	51	Male	No		No	FL resident	04/03/20
11,590	Dade	50	Female	Unknown		Unknown	FL resident	04/03/20
11,591	Dade	56	Male	No		No	FL resident	04/03/20
11,592	Dade	52	Male	No		Yes	FL resident	04/03/20
11,593	Dade	30	Male	No		No	FL resident	04/03/20
11,594	Dade	30	Male	No		No	FL resident	04/03/20
11,595	Dade	28	Female	No		Yes	FL resident	04/03/20
11,596	Dade	31	Female	Yes	FL; PA	No	FL resident	04/03/20
11,597	Dade	64	Female	No		No	FL resident	04/03/20
11,598	Dade	31	Male	No		No	FL resident	04/03/20
11,599	Dade	64	Female	Unknown		Yes	FL resident	04/03/20
11,600	Dade	57	Male	No		Yes	FL resident	04/03/20
11,601	Dade	73	Male	Unknown			FL resident	04/03/20
11,602	Dade	27	Female	No		Yes	FL resident	04/03/20
11,603	Dade	44	Female	No		Yes	FL resident	04/03/20
11,604	Dade	51	Female	Yes	FL; GA	No	FL resident	04/03/20
11,605	Dade	22	Female	Yes	CA; FL	Yes	FL resident	04/03/20
11,606	Dade	77	Male	Unknown		Unknown	FL resident	04/03/20
11,607	Dade	32	Male	Unknown		Unknown	FL resident	04/03/20
11,608	Dade	44	Female	No		Yes	FL resident	04/03/20
11,609	Dade	68	Male	No		No	FL resident	04/03/20
11,610	Dade	52	Male	No		No	FL resident	04/03/20
11,611	Dade	50	Male	Unknown		Unknown	FL resident	04/03/20

Coronavirus: line list of cases

Data verified as of May 13, 2020 at 10 AM

Data in this report are provisional and subject to change.

Case	County	Age	Gender	Travel related	Travel detail	Contact with a confirmed case	Jurisdiction	Date case counted
11,612	Dade	40	Male	Unknown		Unknown	FL resident	04/03/20
11,613	Dade	55	Male	No		No	FL resident	04/03/20
11,614	Dade	59	Female	Unknown		Yes	FL resident	04/03/20
11,615	Dade	46	Male	No		No	FL resident	04/03/20
11,616	Dade	54	Male	No		No	FL resident	04/03/20
11,617	Dade	67	Female	No		No	FL resident	04/03/20
11,618	Dade	66	Female	Unknown		Unknown	FL resident	04/03/20
11,619	Dade	48	Male	Unknown			FL resident	04/03/20
11,620	Dade	50	Female	No		Yes	FL resident	04/03/20
11,621	Dade	25	Female	No		Yes	FL resident	04/03/20
11,622	Dade	28	Male	Unknown		Unknown	FL resident	04/03/20
11,623	Dade	55	Male	No		Yes	FL resident	04/03/20
11,624	Dade	57	Female	No		Unknown	FL resident	04/03/20
11,625	Dade	26	Male	No		No	FL resident	04/03/20
11,626	Dade	43	Male	No		Unknown	FL resident	04/03/20
11,627	Dade	49	Male	No		Yes	FL resident	04/03/20
11,628	Dade	29	Female	No		Yes	FL resident	04/03/20
11,629	Dade	20	Male	Yes	FL; SPAIN	No	FL resident	04/03/20
11,630	Dade	61	Female	No		No	FL resident	04/03/20
11,631	Dade	54	Female	No		Unknown	FL resident	04/03/20
11,632	Dade	22	Male	No		Unknown	FL resident	04/03/20
11,633	Dade	65	Male	Yes	FL; VENEZUELA	Yes	FL resident	04/03/20
11,634	Dade	56	Male	No		Yes	FL resident	04/03/20
11,635	Dade	18	Male	No		Yes	FL resident	04/03/20
11,636	Dade	43	Male	No		Unknown	FL resident	04/03/20
11,637	Dade	63	Female	No		Yes	FL resident	04/03/20
11,638	Dade	44	Male	No		Unknown	FL resident	04/03/20
11,639	Dade	25	Male	No		Yes	FL resident	04/03/20
11,640	Dade	58	Male	No		Unknown	FL resident	04/03/20
11,641	Dade	74	Female	Unknown			FL resident	04/03/20
11,642	Dade	55	Male	No		Unknown	FL resident	04/03/20
11,643	Dade	24	Male	No		Yes	FL resident	04/03/20
11,644	Dade	44	Female	No		Yes	FL resident	04/03/20
11,645	Dade	56	Female	No		Yes	FL resident	04/03/20
11,646	Dade	65	Female	Unknown			FL resident	04/03/20
11,647	Dade	49	Female	No		Yes	FL resident	04/03/20
11,648	Dade	51	Female	Yes	Peru	Yes	FL resident	04/03/20
11,649	Dade	63	Female	No		Unknown	FL resident	04/03/20
11,650	Dade	57	Male	No		No	FL resident	04/03/20
11,651	Dade	64	Male	No		No	FL resident	04/03/20
11,652	Dade	47	Male	No		No	FL resident	04/03/20
11,653	Dade	63	Female	No		No	FL resident	04/03/20
11,654	Dade	44	Male	No		No	FL resident	04/03/20
11,655	Dade	44	Male	No		No	FL resident	04/03/20
11,656	Dade	53	Male	No		Yes	FL resident	04/03/20
11,657	Dade	31	Male	No		Yes	FL resident	04/03/20
11,658	Dade	63	Female	No		Yes	FL resident	04/03/20
11,659	Dade	22	Female	No		Yes	FL resident	04/03/20
11,660	Dade	60	Male	No		Yes	FL resident	04/03/20
11,661	Dade	54	Female	No		Yes	FL resident	04/03/20
11,662	Dade	45	Female	No		Yes	FL resident	04/03/20
11,663	Dade	30	Female	No		Yes	FL resident	04/03/20
11,664	Dade	50	Female	No		Yes	FL resident	04/03/20
11,665	Dade	54	Male	No		Yes	FL resident	04/03/20
11,666	Dade	30	Male	No		Unknown	FL resident	04/03/20
11,667	Dade	50	Male	No		Unknown	FL resident	04/03/20
11,668	Dade	60	Female	No		Yes	FL resident	04/03/20
11,669	Dade	39	Male	No		Yes	FL resident	04/03/20
11,670	Dade	27	Male	No		No	FL resident	04/03/20
11,671	Dade	27	Female	Unknown		No	FL resident	04/03/20
11,672	Dade	56	Male	No		No	FL resident	04/03/20
11,673	Dade	52	Male	No		Unknown	FL resident	04/03/20

Coronavirus: line list of cases

Data verified as of May 13, 2020 at 10 AM

Data in this report are provisional and subject to change.

Case	County	Age	Gender	Travel related	Travel detail	Contact with a confirmed case	Jurisdiction	Date case counted
11,674	Dade	53	Male	No		Unknown	FL resident	04/03/20
11,675	Dade	43	Male	No		Yes	FL resident	04/03/20
11,676	Dade	52	Male	No		Unknown	FL resident	04/03/20
11,677	Dade	21	Male	No		Yes	FL resident	04/03/20
11,678	Dade	77	Male	No		Unknown	FL resident	04/03/20
11,679	Dade	47	Male	No		Unknown	FL resident	04/03/20
11,680	Dade	48	Male	No		Unknown	FL resident	04/03/20
11,681	Dade	41	Male	Unknown		Yes	FL resident	04/03/20
11,682	Dade	34	Male	No		Yes	FL resident	04/03/20
11,683	Dade	25	Male	No		Unknown	FL resident	04/03/20
11,684	Dade	29	Female	No		Yes	FL resident	04/03/20
11,685	Dade	31	Female	Yes	FL; NY	Yes	FL resident	04/03/20
11,686	Dade	52	Male	No		Yes	FL resident	04/03/20
11,687	Dade	27	Female	Unknown		Yes	FL resident	04/03/20
11,688	Dade	69	Female	No		Yes	FL resident	04/03/20
11,689	Dade	61	Female	No		Yes	FL resident	04/03/20
11,690	Dade	84	Female	Unknown			FL resident	04/03/20
11,691	Dade	41	Male	No		Unknown	FL resident	04/03/20
11,692	Dade	71	Female	Unknown		Yes	FL resident	04/03/20
11,693	Dade	34	Female	No		Unknown	FL resident	04/03/20
11,694	Dade	53	Female	No		Unknown	FL resident	04/03/20
11,695	Dade	68	Female	Unknown			FL resident	04/03/20
11,696	Dade	19	Female	No		Unknown	FL resident	04/03/20
11,697	Dade	47	Male	No		Unknown	FL resident	04/03/20
11,698	Dade	40	Female	No		Yes	FL resident	04/03/20
11,699	Dade	25	Female	No		Unknown	FL resident	04/03/20
11,700	Dade	63	Male	No		Unknown	FL resident	04/03/20
11,701	Dade	20	Female	No		Unknown	FL resident	04/03/20
11,702	Dade	78	Male	No		Yes	FL resident	04/03/20
11,703	Dade	80	Female	Yes	NETHERLANDS	No	FL resident	04/03/20
11,704	Dade	34	Female	No		Unknown	FL resident	04/03/20
11,705	Dade	30	Female	Unknown		No	FL resident	04/03/20
11,706	Dade	32	Male	No			FL resident	04/03/20
11,707	Dade	60	Female	No		Yes	FL resident	04/03/20
11,708	Dade	41	Female	Unknown		Unknown	FL resident	04/03/20
11,709	Dade	89	Female	Unknown		Unknown	FL resident	04/03/20
11,710	Dade	87	Female	Unknown		Yes	FL resident	04/03/20
11,711	Dade	68	Female	Unknown		Unknown	FL resident	04/03/20
11,712	Dade	55	Female	No		Unknown	FL resident	04/03/20
11,713	Dade	39	Female	No		Yes	FL resident	04/03/20
11,714	Dade	68	Male	Unknown		Yes	FL resident	04/03/20
11,715	Dade	44	Male	No		Yes	FL resident	04/03/20
11,716	Dade	45	Male	Unknown		Unknown	FL resident	04/03/20
11,717	Dade	51	Female	No		Yes	FL resident	04/03/20
11,718	Dade	67	Male	No		Yes	FL resident	04/03/20
11,719	Dade	58	Female	No		Unknown	FL resident	04/03/20
11,720	Dade	70	Male	No		Unknown	FL resident	04/03/20
11,721	Dade	68	Female	No		Yes	FL resident	04/03/20
11,722	Dade	71	Male	No		Yes	FL resident	04/03/20
11,723	Dade	26	Male	No		Unknown	FL resident	04/03/20
11,724	Dade	57	Female	Unknown			FL resident	04/03/20
11,725	Dade	38	Male	Unknown		Yes	FL resident	04/03/20
11,726	Dade	67	Male	No		No	FL resident	04/03/20
11,727	Dade	56	Male	No		Yes	FL resident	04/03/20
11,728	Dade	66	Female	No		Yes	FL resident	04/03/20
11,729	Dade	66	Male	No		No	FL resident	04/03/20
11,730	Dade	31	Female	Unknown		No	FL resident	04/03/20
11,731	Dade	30	Female	Unknown		Yes	FL resident	04/03/20
11,732	Dade	55	Female	Unknown			FL resident	04/03/20
11,733	Dade	64	Female	No		No	FL resident	04/03/20
11,734	Dade	54	Female	No		No	FL resident	04/03/20
11,735	Dade	37	Male	Unknown		Unknown	FL resident	04/03/20

Coronavirus: line list of cases

Data verified as of May 13, 2020 at 10 AM

Data in this report are provisional and subject to change.

Case	County	Age	Gender	Travel related	Travel detail	Contact with a confirmed case	Jurisdiction	Date case counted
11,736	Dade	32	Female	Unknown		No	FL resident	04/03/20
11,737	Dade	65	Male	No		No	FL resident	04/03/20
11,738	Dade	55	Female	Unknown		Yes	FL resident	04/03/20
11,739	Dade	54	Female	Unknown			FL resident	04/03/20
11,740	Dade	32	Male	No		No	FL resident	04/03/20
11,741	Dade	7	Female	Unknown		Unknown	FL resident	04/03/20
11,742	Dade	55	Female	Unknown		Unknown	FL resident	04/03/20
11,743	Dade	46	Male	No		Yes	FL resident	04/03/20
11,744	Dade	64	Male	Unknown		Yes	FL resident	04/03/20
11,745	Dade	27	Female	Unknown			FL resident	04/03/20
11,746	Dade	55	Male	No		Yes	FL resident	04/03/20
11,747	Dade	76	Male	Unknown		Unknown	FL resident	04/03/20
11,748	Dade	45	Female	No		No	FL resident	04/03/20
11,749	Dade	30	Female	Unknown		No	FL resident	04/03/20
11,750	Dade	60	Male	No		No	FL resident	04/03/20
11,751	Dade	62	Female	No		Yes	FL resident	04/03/20
11,752	Dade	38	Male	No		Yes	FL resident	04/03/20
11,753	Dade	36	Female	No		Yes	FL resident	04/03/20
11,754	Dade	41	Male	No		No	FL resident	04/03/20
11,755	Dade	49	Male	Unknown		Yes	FL resident	04/03/20
11,756	Dade	44	Male	No		Yes	FL resident	04/03/20
11,757	Dade	45	Male	Unknown		Yes	FL resident	04/03/20
11,758	Dade	27	Male	No		Unknown	FL resident	04/03/20
11,759	Dade	68	Male	No		No	FL resident	04/03/20
11,760	Dade	24	Female	No		No	FL resident	04/03/20
11,761	Dade	45	Male	Unknown		Unknown	FL resident	04/03/20
11,762	Dade	53	Male	No		Yes	FL resident	04/03/20
11,763	Dade	60	Male	No		Unknown	FL resident	04/03/20
11,764	Dade	53	Male	No		No	FL resident	04/03/20
11,765	Dade	29	Male	No		Unknown	FL resident	04/03/20
11,766	Dade	23	Male	Unknown		Yes	FL resident	04/03/20
11,767	Dade	32	Male	No		No	FL resident	04/03/20
11,768	Dade	42	Female	No		Unknown	FL resident	04/03/20
11,769	Dade	58	Male	No		No	FL resident	04/03/20
11,770	Dade	44	Female	No		No	FL resident	04/03/20
11,771	Dade	69	Male	No		Yes	FL resident	04/03/20
11,772	Dade	29	Female	No		Yes	FL resident	04/03/20
11,773	Dade	43	Male	No		No	FL resident	04/03/20
11,774	Dade	86	Female	No		Yes	FL resident	04/03/20
11,775	Dade	65	Male	Unknown		Yes	FL resident	04/03/20
11,776	Dade	44	Female	No		Unknown	FL resident	04/03/20
11,777	Dade	42	Male	No		Yes	FL resident	04/03/20
11,778	Dade	52	Female	No		Unknown	FL resident	04/03/20
11,779	Dade	43	Male	No		Unknown	FL resident	04/03/20
11,780	Dade	32	Male	No		Yes	FL resident	04/03/20
11,781	Dade	58	Male	No		No	FL resident	04/03/20
11,782	Dade	60	Female	No		Yes	FL resident	04/03/20
11,783	Dade	45	Male	Unknown		No	FL resident	04/03/20
11,784	Dade	54	Male	No		No	FL resident	04/03/20
11,785	Dade	34	Male	No		No	FL resident	04/03/20
11,786	Dade	31	Male	No		No	FL resident	04/03/20
11,787	Dade	49	Male	Unknown		Unknown	FL resident	04/03/20
11,788	Dade	55	Female	Unknown		Unknown	FL resident	04/03/20
11,789	Dade	27	Female	Unknown		Unknown	FL resident	04/03/20
11,790	Dade	24	Female	Unknown		Yes	FL resident	04/03/20
11,791	Dade	76	Female	No		Yes	FL resident	04/03/20
11,792	Dade	46	Female	No		No	FL resident	04/03/20
11,793	Dade	83	Male	Unknown		Yes	FL resident	04/03/20
11,794	Dade	54	Female	Unknown		Yes	FL resident	04/03/20
11,795	Dade	69	Male	No		Yes	FL resident	04/03/20
11,796	Dade	38	Male	Unknown		Yes	FL resident	04/03/20
11,797	Dade	22	Male	Unknown		No	FL resident	04/03/20

Coronavirus: line list of cases

Data verified as of May 13, 2020 at 10 AM

Data in this report are provisional and subject to change.

Case	County	Age	Gender	Travel related	Travel detail	Contact with a confirmed case	Jurisdiction	Date case counted
11,798	Dade	22	Male	Unknown		Yes	FL resident	04/03/20
11,799	Dade	34	Female	No		No	FL resident	04/03/20
11,800	Dade	36	Female	No		No	FL resident	04/03/20
11,801	Dade	51	Female	Unknown		Yes	FL resident	04/03/20
11,802	Dade	69	Female	No		Yes	FL resident	04/03/20
11,803	Dade	69	Female	No		Yes	FL resident	04/03/20
11,804	Dade	54	Male	Unknown		No	FL resident	04/03/20
11,805	Dade	38	Female	Unknown		Yes	FL resident	04/03/20
11,806	Dade	52	Male	Unknown		Unknown	FL resident	04/03/20
11,807	Dade	31	Female	No		Yes	FL resident	04/03/20
11,808	Dade	84	Male	Unknown		Unknown	FL resident	04/03/20
11,809	Dade	82	Male	No		Yes	FL resident	04/03/20
11,810	Dade	41	Male	No		Unknown	FL resident	04/03/20
11,811	Dade	49	Female	No		No	FL resident	04/03/20
11,812	Dade	68	Female	No		No	FL resident	04/03/20
11,813	Dade	66	Female	Unknown		Unknown	FL resident	04/03/20
11,814	Dade	79	Male	No		Unknown	FL resident	04/03/20
11,815	Dade	35	Female	No		Unknown	FL resident	04/03/20
11,816	Dade	85	Female	No		Yes	FL resident	04/03/20
11,817	Dade	19	Female	No		No	FL resident	04/03/20
11,818	Dade	42	Male	No		Yes	FL resident	04/03/20
11,819	Dade	57	Male	Unknown		Unknown	FL resident	04/03/20
11,820	Dade	64	Male	Unknown		No	FL resident	04/03/20
11,821	Dade	82	Female	No		No	FL resident	04/03/20
11,822	Dade	77	Female	No		Unknown	FL resident	04/03/20
11,823	Dade	30	Male	No		Yes	FL resident	04/03/20
11,824	Dade	70	Male	Unknown		Yes	FL resident	04/03/20
11,825	Dade	65	Male	No		Unknown	FL resident	04/03/20
11,826	Dade	50	Female	No		Yes	FL resident	04/03/20
11,827	Dade	52	Male	Unknown			FL resident	04/03/20
11,828	Dade	53	Male	Unknown			FL resident	04/03/20
11,829	Dade	40	Male	No		Yes	FL resident	04/03/20
11,830	Dade	19	Female	Yes	GEORGIA	Unknown	FL resident	04/03/20
11,831	Dade	60	Female	No		Yes	FL resident	04/03/20
11,832	Dade	51	Male	Unknown		Yes	FL resident	04/03/20
11,833	Dade	63	Male	No		Yes	FL resident	04/03/20
11,834	Dade	14	Female	No		Yes	FL resident	04/03/20
11,835	Dade	77	Male	No		No	FL resident	04/03/20
11,836	Dade	60	Female	Unknown		Yes	FL resident	04/03/20
11,837	Dade	56	Male	Unknown		Unknown	FL resident	04/03/20
11,838	Dade	40	Male	Unknown		Unknown	FL resident	04/03/20
11,839	Dade	26	Male	Unknown		No	FL resident	04/03/20
11,840	Dade	64	Male	Unknown		Yes	FL resident	04/03/20
11,841	Dade	62	Female	No		No	FL resident	04/03/20
11,842	Dade	56	Female	No		Yes	FL resident	04/03/20
11,843	Dade	63	Female	No		No	FL resident	04/03/20
11,844	Dade	27	Male	No		Unknown	FL resident	04/03/20
11,845	Dade	16	Male	No		Yes	FL resident	04/03/20
11,846	Dade	28	Male	No		Unknown	FL resident	04/03/20
11,847	Dade	18	Female	Unknown		Yes	FL resident	04/03/20
11,848	Dade	21	Male	Yes	FL; UNITED ARAB EMIRATES	No	FL resident	04/03/20
11,849	Dade	72	Male	Yes	CO	Unknown	FL resident	04/03/20
11,850	Dade	27	Female	Yes	FL; LA	Yes	FL resident	04/03/20
11,851	Dade	19	Male	Unknown		Unknown	FL resident	04/03/20
11,852	Dade	26	Female	Yes	FL; NY	Yes	FL resident	04/03/20
11,853	Dade	31	Male	No		Unknown	FL resident	04/03/20
11,854	Dade	19	Female	Yes	FL; IL	No	FL resident	04/03/20
11,855	Dade	67	Female	No		Yes	FL resident	04/03/20
11,856	Dade	41	Male	No		Yes	FL resident	04/03/20
11,857	Dade	78	Male	No		Unknown	FL resident	04/03/20
11,858	Dade	60	Female	No		Yes	FL resident	04/03/20
11,859	Dade	71	Male	No		Yes	FL resident	04/03/20

Coronavirus: line list of cases

Data verified as of May 13, 2020 at 10 AM

Data in this report are provisional and subject to change.

Case	County	Age	Gender	Travel related	Travel detail	Contact with a confirmed case	Jurisdiction	Date case counted
11,860	Dade	57	Female	Unknown		Yes	FL resident	04/03/20
11,861	Dade	46	Male	Yes	FL; HAITI; MEXICO	Unknown	FL resident	04/03/20
11,862	Dade	27	Male	Yes	CUBA; FL	Unknown	FL resident	04/03/20
11,863	Dade	66	Female	Yes	NY	Yes	FL resident	04/03/20
11,864	Dade	21	Male	No		Yes	FL resident	04/03/20
11,865	Dade	34	Female	No		No	FL resident	04/03/20
11,866	Dade	54	Female	Yes	COLOMBIA; FL	No	FL resident	04/03/20
11,867	Dade	60	Female	No		Yes	FL resident	04/03/20
11,868	Dade	28	Female	No		No	FL resident	04/03/20
11,869	Dade	21	Male	No		No	FL resident	04/03/20
11,870	Dade	65	Male	No		Unknown	FL resident	04/03/20
11,871	Dade	41	Male	No		No	FL resident	04/03/20
11,872	Dade	75	Male	Unknown		Yes	FL resident	04/03/20
11,873	Dade	54	Female	No		Yes	FL resident	04/03/20
11,874	Dade	70	Male	No		Unknown	FL resident	04/03/20
11,875	Dade	51	Male	Yes	CO; FL	Yes	FL resident	04/03/20
11,876	Dade	49	Male	No		No	FL resident	04/03/20
11,877	Dade	34	Male	No		No	FL resident	04/03/20
11,878	Dade	43	Male	Unknown			FL resident	04/03/20
11,879	Dade	59	Male	No		Unknown	FL resident	04/03/20
11,880	Dade	84	Male	No		No	FL resident	04/03/20
11,881	Dade	22	Male	No		Unknown	FL resident	04/03/20
11,882	Dade	66	Male	No		Yes	FL resident	04/03/20
11,883	Dade	32	Male	Unknown			FL resident	04/03/20
11,884	Dade	69	Female	Unknown		Unknown	FL resident	04/03/20
11,885	Dade	34	Male	No		Yes	FL resident	04/03/20
11,886	Dade	86	Female	No		Unknown	FL resident	04/03/20
11,887	Dade	35	Male	No		Yes	FL resident	04/03/20
11,888	Dade	40	Male	No		Unknown	FL resident	04/03/20
11,889	Dade	26	Male	No		No	FL resident	04/03/20
11,890	Dade	21	Male	Yes	ISRAEL	Yes	FL resident	04/03/20
11,891	Dade	21	Male	Yes	FL; MA	Unknown	FL resident	04/03/20
11,892	Dade	84	Female	No		Yes	FL resident	04/03/20
11,893	Dade	64	Male	No		Yes	FL resident	04/03/20
11,894	Dade	75	Male	No		Unknown	FL resident	04/03/20
11,895	Dade	48	Female	No		Yes	FL resident	04/03/20
11,896	Dade	97	Female	No		Unknown	FL resident	04/03/20
11,897	Dade	87	Female	No		Unknown	FL resident	04/03/20
11,898	Dade	81	Female	No		Yes	FL resident	04/03/20
11,899	Dade	85	Male	No		Unknown	FL resident	04/03/20
11,900	Dade	60	Male	No		Yes	FL resident	04/03/20
11,901	Dade	67	Male	Yes	UNKNOWN COUNTRY	Unknown	FL resident	04/03/20
11,902	Dade	59	Female	No		Unknown	FL resident	04/03/20
11,903	Dade	56	Male	Unknown		Unknown	FL resident	04/03/20
11,904	Dade	39	Male	Unknown			FL resident	04/03/20
11,905	Dade	59	Female	Yes	AZ; FL	No	FL resident	04/03/20
11,906	Dade	50	Male	Unknown			FL resident	04/03/20
11,907	Dade	31	Male	Unknown			FL resident	04/03/20
11,908	Dade	58	Female	Unknown			FL resident	04/03/20
11,909	Dade	72	Female	Yes	FL; VENEZUELA	Yes	FL resident	04/03/20
11,910	Dade	48	Female	No			FL resident	04/03/20
11,911	Dade	28	Male	Unknown		Yes	FL resident	04/03/20
11,912	Dade	69	Female	Unknown		Yes	FL resident	04/03/20
11,913	Dade	65	Female	No		Yes	FL resident	04/03/20
11,914	Dade	45	Male	Yes	EUROPE	Yes	FL resident	04/03/20
11,915	Dade	20	Male	Unknown			FL resident	04/03/20
11,916	Dade	28	Female	Yes	COLOMBIA	Unknown	FL resident	04/03/20
11,917	Dade	86	Male	No		Yes	FL resident	04/03/20
11,918	Dade	20	Male	Unknown		Yes	FL resident	04/03/20
11,919	Dade	61	Female	Unknown			FL resident	04/03/20
11,920	Dade	81	Male	No		No	FL resident	04/03/20
11,921	Dade	36	Female	No		Yes	FL resident	04/03/20

Coronavirus: line list of cases

Data verified as of May 13, 2020 at 10 AM

Data in this report are provisional and subject to change.

Case	County	Age	Gender	Travel related	Travel detail	Contact with a confirmed case	Jurisdiction	Date case counted
11,922	Dade	48	Female	No		Yes	FL resident	04/03/20
11,923	Dade	26	Female	No		Yes	FL resident	04/03/20
11,924	Dade	77	Male	No		Yes	FL resident	04/03/20
11,925	Dade	48	Male	No		No	FL resident	04/03/20
11,926	Dade	81	Male	Unknown		Unknown	FL resident	04/03/20
11,927	Dade	41	Male	No		No	FL resident	04/03/20
11,928	Dade	74	Female	Unknown		Unknown	FL resident	04/03/20
11,929	Dade	40	Female	No		Yes	FL resident	04/03/20
11,930	Dade	68	Male	Yes	NY	Yes	FL resident	04/03/20
11,931	Dade	52	Female	Unknown		No	FL resident	04/03/20
11,932	Dade	52	Female	No		Yes	FL resident	04/03/20
11,933	Dade	46	Male	Unknown		No	FL resident	04/03/20
11,934	Dade	19	Female	Yes	NY	Yes	FL resident	04/03/20
11,935	Dade	60	Female	No		Yes	FL resident	04/03/20
11,936	Dade	70	Male	Yes	BAHAMAS	Yes	FL resident	04/03/20
11,937	Dade	78	Female	No		No	FL resident	04/03/20
11,938	Dade	47	Male	Unknown		Unknown	FL resident	04/03/20
11,939	Dade	55	Female	No		Yes	FL resident	04/03/20
11,940	Dade	60	Male	No		Yes	FL resident	04/03/20
11,941	Dade	60	Female	No		Yes	FL resident	04/04/20
11,942	Dade	40	Male	Unknown		Yes	FL resident	04/04/20
11,943	Dade	32	Male	No		Yes	FL resident	04/04/20
11,944	Dade	70	Female	No		Yes	FL resident	04/04/20
11,945	Dade	71	Male	No		No	FL resident	04/04/20
11,946	Dade	63	Male	Unknown		Yes	FL resident	04/04/20
11,947	Dade	85	Male	Unknown		Yes	FL resident	04/04/20
11,948	Dade	32	Female	Unknown		No	FL resident	04/04/20
11,949	Dade	52	Female	No		Yes	FL resident	04/04/20
11,950	Dade	35	Female	No		Yes	FL resident	04/04/20
11,951	Dade	44	Female	No		Yes	FL resident	04/04/20
11,952	Dade	39	Male	No		Yes	FL resident	04/04/20
11,953	Dade	54	Male	No		Yes	FL resident	04/04/20
11,954	Dade	36	Male	Unknown			FL resident	04/04/20
11,955	Dade	41	Female	No		Yes	FL resident	04/04/20
11,956	Dade	55	Female	No		No	FL resident	04/04/20
11,957	Dade	68	Female	Unknown		Yes	FL resident	04/04/20
11,958	Dade	43	Female	No		No	FL resident	04/04/20
11,959	Dade	23	Female	No		Yes	FL resident	04/04/20
11,960	Dade	31	Female	No		Yes	FL resident	04/04/20
11,961	Dade	61	Female	No		Yes	FL resident	04/04/20
11,962	Dade	70	Female	Unknown		Unknown	FL resident	04/04/20
11,963	Dade	84	Male	Unknown		No	FL resident	04/04/20
11,964	Dade	67	Female	Yes	CA; FL	Yes	FL resident	04/04/20
11,965	Dade	55	Female	No		Yes	FL resident	04/04/20
11,966	Dade	66	Male	Unknown		Yes	FL resident	04/04/20
11,967	Dade	56	Male	No		Yes	FL resident	04/04/20
11,968	Dade	53	Male	Unknown			FL resident	04/04/20
11,969	Dade	34	Male	No		Yes	FL resident	04/04/20
11,970	Dade	61	Female	No		Yes	FL resident	04/04/20
11,971	Dade	54	Female	Unknown		No	FL resident	04/04/20
11,972	Dade	63	Male	Unknown		No	FL resident	04/04/20
11,973	Dade	53	Male	Unknown		No	FL resident	04/04/20
11,974	Dade	55	Female	Unknown		No	FL resident	04/04/20
11,975	Dade	55	Female	Unknown		Unknown	FL resident	04/04/20
11,976	Dade	15	Male	Unknown			FL resident	04/04/20
11,977	Dade	56	Male	No		No	FL resident	04/04/20
11,978	Dade	30	Female	Unknown			FL resident	04/04/20
11,979	Dade	63	Female	Unknown		Yes	FL resident	04/04/20
11,980	Dade	35	Female	Unknown		Yes	FL resident	04/04/20
11,981	Dade	34	Male	Unknown		Unknown	FL resident	04/04/20
11,982	Dade	59	Female	No		Yes	FL resident	04/04/20
11,983	Dade	32	Male	No		No	FL resident	04/04/20

Coronavirus: line list of cases

Data verified as of May 13, 2020 at 10 AM

Data in this report are provisional and subject to change.

Case	County	Age	Gender	Travel related	Travel detail	Contact with a confirmed case	Jurisdiction	Date case counted
11,984	Dade	25	Female	No		Unknown	FL resident	04/04/20
11,985	Dade	44	Male	No		Yes	FL resident	04/04/20
11,986	Dade	35	Male	No		Unknown	FL resident	04/04/20
11,987	Dade	33	Female	No		No	FL resident	04/04/20
11,988	Dade	33	Female	No		No	FL resident	04/04/20
11,989	Dade	52	Female	No		Yes	FL resident	04/04/20
11,990	Dade	49	Male	No		No	FL resident	04/04/20
11,991	Dade	42	Female	No		Yes	FL resident	04/04/20
11,992	Dade	64	Female	No		No	FL resident	04/04/20
11,993	Dade	22	Female	Unknown		Unknown	FL resident	04/04/20
11,994	Dade	31	Female	No		No	FL resident	04/04/20
11,995	Dade	46	Male	Unknown			FL resident	04/04/20
11,996	Dade	65	Female	Yes	NY	Yes	FL resident	04/04/20
11,997	Dade	57	Male	No		No	FL resident	04/04/20
11,998	Dade	50	Male	Unknown		Unknown	FL resident	04/04/20
11,999	Dade	23	Male	No		Unknown	FL resident	04/04/20
12,000	Dade	56	Female	No		No	FL resident	04/04/20
12,001	Dade	29	Male	Unknown		No	FL resident	04/04/20
12,002	Dade	51	Male	No		Yes	FL resident	04/04/20
12,003	Dade	32	Female	No		Yes	FL resident	04/04/20
12,004	Dade	43	Female	No		Yes	FL resident	04/04/20
12,005	Dade	24	Female	No		Yes	FL resident	04/04/20
12,006	Dade	51	Male	No		Yes	FL resident	04/04/20
12,007	Dade	26	Female	No		No	FL resident	04/04/20
12,008	Dade	24	Female	No		Yes	FL resident	04/04/20
12,009	Dade	64	Male	No		Unknown	FL resident	04/04/20
12,010	Dade	37	Male	No		Yes	FL resident	04/04/20
12,011	Dade	66	Male	Unknown		Unknown	FL resident	04/04/20
12,012	Dade	58	Female	No		No	FL resident	04/04/20
12,013	Dade	18	Female	No		Yes	FL resident	04/04/20
12,014	Dade	38	Female	No		Yes	FL resident	04/04/20
12,015	Dade	53	Female	No		Yes	FL resident	04/04/20
12,016	Dade	44	Female	No		No	FL resident	04/04/20
12,017	Dade	31	Male	No		No	FL resident	04/04/20
12,018	Dade	33	Male	No		Yes	FL resident	04/04/20
12,019	Dade	55	Male	No			FL resident	04/04/20
12,020	Dade	25	Male	No			FL resident	04/04/20
12,021	Dade	45	Male	No			FL resident	04/04/20
12,022	Dade	28	Male	No			FL resident	04/04/20
12,023	Dade	36	Male	No			FL resident	04/04/20
12,024	Dade	24	Male	No		Yes	FL resident	04/04/20
12,025	Dade	21	Female	No		Yes	FL resident	04/04/20
12,026	Dade	22	Female	No			FL resident	04/04/20
12,027	Dade	63	Male	No			FL resident	04/04/20
12,028	Dade	63	Male	Unknown			FL resident	04/04/20
12,029	Dade	38	Male	Unknown			FL resident	04/04/20
12,030	Dade	23	Female	No		Unknown	FL resident	04/04/20
12,031	Dade	26	Female	Unknown			FL resident	04/04/20
12,032	Dade	30	Male	No			FL resident	04/04/20
12,033	Dade	37	Female	No		Yes	FL resident	04/04/20
12,034	Dade	73	Male	Unknown		Unknown	FL resident	04/04/20
12,035	Dade	26	Female	No		Yes	FL resident	04/04/20
12,036	Dade	53	Female	No		Yes	FL resident	04/04/20
12,037	Dade	51	Female	No			FL resident	04/04/20
12,038	Dade	40	Female	No		Yes	FL resident	04/04/20
12,039	Dade	51	Male	No		Yes	FL resident	04/04/20
12,040	Dade	48	Male	No		Unknown	FL resident	04/04/20
12,041	Dade	27	Male	No		Yes	FL resident	04/04/20
12,042	Dade	38	Male	No		Yes	FL resident	04/04/20
12,043	Dade	51	Male	No		Unknown	FL resident	04/04/20
12,044	Dade	35	Male	No		Yes	FL resident	04/04/20
12,045	Dade	18	Male	No		Unknown	FL resident	04/04/20

Coronavirus: line list of cases

Data verified as of May 13, 2020 at 10 AM

Data in this report are provisional and subject to change.

Case	County	Age	Gender	Travel related	Travel detail	Contact with a confirmed case	Jurisdiction	Date case counted
12,046	Dade	42	Male	No		Yes	FL resident	04/04/20
12,047	Dade	56	Male	No		Yes	FL resident	04/04/20
12,048	Dade	29	Male	No		Yes	FL resident	04/04/20
12,049	Dade	49	Female	No		Yes	FL resident	04/04/20
12,050	Dade	30	Male	No		Yes	FL resident	04/04/20
12,051	Dade	55	Female	No		Yes	FL resident	04/04/20
12,052	Dade	78	Male	Unknown		Unknown	FL resident	04/04/20
12,053	Dade	68	Female	Unknown		Yes	FL resident	04/04/20
12,054	Dade	61	Female	Yes	FL; WI	Yes	FL resident	04/04/20
12,055	Dade	50	Female	No		Yes	FL resident	04/04/20
12,056	Dade	51	Female	No		Yes	FL resident	04/04/20
12,057	Dade	23	Female	No		Unknown	FL resident	04/04/20
12,058	Dade	51	Female	No		Yes	FL resident	04/04/20
12,059	Dade	30	Female	No		Yes	FL resident	04/04/20
12,060	Dade	35	Female	No		Yes	FL resident	04/04/20
12,061	Dade	29	Male	No		Yes	FL resident	04/04/20
12,062	Dade	31	Male	No		Yes	FL resident	04/04/20
12,063	Dade	55	Male	No		Yes	FL resident	04/04/20
12,064	Dade	55	Female	No		Yes	FL resident	04/04/20
12,065	Dade	31	Male	No		Yes	FL resident	04/04/20
12,066	Dade	59	Female	No		Unknown	FL resident	04/04/20
12,067	Dade	61	Female	No		Yes	FL resident	04/04/20
12,068	Dade	33	Female	No		Unknown	FL resident	04/04/20
12,069	Dade	39	Male	No		Yes	FL resident	04/04/20
12,070	Dade	58	Male	No		Unknown	FL resident	04/04/20
12,071	Dade	13	Female	No		Yes	FL resident	04/04/20
12,072	Dade	36	Female	Unknown		Yes	FL resident	04/04/20
12,073	Dade	30	Male	Unknown		Yes	FL resident	04/04/20
12,074	Dade	19	Male	Unknown		Unknown	FL resident	04/04/20
12,075	Dade	20	Male	Unknown			FL resident	04/04/20
12,076	Dade	47	Female	No		Yes	FL resident	04/04/20
12,077	Dade	21	Female	Unknown		Unknown	FL resident	04/04/20
12,078	Dade	54	Male	Unknown			FL resident	04/04/20
12,079	Dade	42	Male	Unknown		Yes	FL resident	04/04/20
12,080	Dade	50	Female	Unknown		Yes	FL resident	04/04/20
12,081	Dade	47	Female	Unknown		Yes	FL resident	04/04/20
12,082	Dade	29	Female	Unknown		Yes	FL resident	04/04/20
12,083	Dade	46	Male	Unknown			FL resident	04/04/20
12,084	Dade	45	Male	Unknown			FL resident	04/04/20
12,085	Dade	40	Male	Unknown		No	FL resident	04/04/20
12,086	Dade	65	Male	No		Yes	FL resident	04/04/20
12,087	Dade	53	Female	No		Yes	FL resident	04/04/20
12,088	Dade	48	Male	Unknown		No	FL resident	04/04/20
12,089	Dade	57	Female	Unknown			FL resident	04/04/20
12,090	Dade	42	Male	Unknown		Unknown	FL resident	04/04/20
12,091	Dade	43	Female	Unknown		No	FL resident	04/04/20
12,092	Dade	76	Female	Unknown		Unknown	FL resident	04/04/20
12,093	Dade	25	Female	Unknown		Unknown	FL resident	04/04/20
12,094	Dade	29	Male	No		Yes	FL resident	04/04/20
12,095	Dade	29	Female	Unknown		Yes	FL resident	04/04/20
12,096	Dade	51	Male	No		Yes	FL resident	04/04/20
12,097	Dade	60	Male	Yes	NY	Yes	FL resident	04/04/20
12,098	Dade	59	Female	No		No	FL resident	04/04/20
12,099	Dade	50	Male	Unknown			FL resident	04/04/20
12,100	Dade	52	Female	No		Yes	FL resident	04/04/20
12,101	Dade	26	Male	Unknown		No	FL resident	04/04/20
12,102	Dade	35	Female	Unknown		No	FL resident	04/04/20
12,103	Dade	21	Male	Unknown			FL resident	04/04/20
12,104	Dade	76	Male	Unknown		Unknown	FL resident	04/04/20
12,105	Dade	67	Male	No		No	FL resident	04/04/20
12,106	Dade	67	Male	No		Unknown	FL resident	04/04/20
12,107	Dade	43	Male	Unknown			FL resident	04/04/20

Coronavirus: line list of cases

Data verified as of May 13, 2020 at 10 AM

Data in this report are provisional and subject to change.

Case	County	Age	Gender	Travel related	Travel detail	Contact with a confirmed case	Jurisdiction	Date case counted
12,108	Dade	73	Female	No		No	FL resident	04/04/20
12,109	Dade	27	Male	Unknown		No	FL resident	04/04/20
12,110	Dade	17	Female	Unknown		Yes	FL resident	04/04/20
12,111	Dade	44	Female	Unknown			FL resident	04/04/20
12,112	Dade	44	Female	Unknown			FL resident	04/04/20
12,113	Dade	39	Male	Unknown		Yes	FL resident	04/04/20
12,114	Dade	71	Female	Unknown		Unknown	FL resident	04/04/20
12,115	Dade	34	Male	No		Yes	FL resident	04/04/20
12,116	Dade	42	Female	No		Yes	FL resident	04/04/20
12,117	Dade	56	Female	No		No	FL resident	04/04/20
12,118	Dade	46	Female	No		Yes	FL resident	04/04/20
12,119	Dade	33	Male	Unknown		Unknown	FL resident	04/04/20
12,120	Dade	56	Female	Unknown		Unknown	FL resident	04/04/20
12,121	Dade	26	Male	No		No	FL resident	04/04/20
12,122	Dade	28	Male	No		Yes	FL resident	04/04/20
12,123	Dade	49	Female	Unknown		Unknown	FL resident	04/04/20
12,124	Dade	39	Male	No		Yes	FL resident	04/04/20
12,125	Dade	60	Female	No		No	FL resident	04/04/20
12,126	Dade	49	Male	No		Unknown	FL resident	04/04/20
12,127	Dade	50	Female	No		Yes	FL resident	04/04/20
12,128	Dade	43	Male	No		Unknown	FL resident	04/04/20
12,129	Dade	49	Female	No		Yes	FL resident	04/04/20
12,130	Dade	24	Male	Unknown		Yes	FL resident	04/04/20
12,131	Dade	56	Female	No		Yes	FL resident	04/04/20
12,132	Dade	62	Male	No		No	FL resident	04/04/20
12,133	Dade	22	Male	Unknown		Unknown	FL resident	04/04/20
12,134	Dade	35	Female	No		Yes	FL resident	04/04/20
12,135	Dade	49	Male	Yes	CUBA; FL	Yes	FL resident	04/04/20
12,136	Dade	37	Female	Unknown		Yes	FL resident	04/04/20
12,137	Dade	20	Female	Unknown		Unknown	FL resident	04/04/20
12,138	Dade	44	Male	Yes	CARIBBEAN	Unknown	FL resident	04/04/20
12,139	Dade	62	Female	No		No	FL resident	04/04/20
12,140	Dade	26	Female	No		Yes	FL resident	04/04/20
12,141	Dade	59	Male	No		Unknown	FL resident	04/04/20
12,142	Dade	60	Female	No		Yes	FL resident	04/04/20
12,143	Dade	63	Male	No		Yes	FL resident	04/04/20
12,144	Dade	57	Male	No		No	FL resident	04/04/20
12,145	Dade	67	Female	No		No	FL resident	04/04/20
12,146	Dade	51	Male	No		Yes	FL resident	04/04/20
12,147	Dade	29	Male	Yes	WI	No	FL resident	04/04/20
12,148	Dade	37	Female	No		Yes	FL resident	04/04/20
12,149	Dade	22	Female	No		No	FL resident	04/04/20
12,150	Dade	49	Female	No		Yes	FL resident	04/04/20
12,151	Dade	48	Female	No		Yes	FL resident	04/04/20
12,152	Dade	51	Female	No		Yes	FL resident	04/04/20
12,153	Dade	57	Male	Unknown		Unknown	FL resident	04/04/20
12,154	Dade	40	Male	Unknown		Yes	FL resident	04/04/20
12,155	Dade	39	Male	Unknown		No	FL resident	04/04/20
12,156	Dade	56	Male	Unknown		Yes	FL resident	04/04/20
12,157	Dade	49	Female	Unknown		No	FL resident	04/04/20
12,158	Dade	49	Female	Unknown		Yes	FL resident	04/04/20
12,159	Dade	50	Female	Unknown		Unknown	FL resident	04/04/20
12,160	Dade	43	Female	No		Unknown	FL resident	04/04/20
12,161	Dade	48	Male	Unknown		No	FL resident	04/04/20
12,162	Dade	64	Male	Unknown		Unknown	FL resident	04/04/20
12,163	Dade	37	Male	Unknown		Yes	FL resident	04/04/20
12,164	Dade	49	Female	Unknown		Yes	FL resident	04/04/20
12,165	Dade	71	Male	No		No	FL resident	04/04/20
12,166	Dade	37	Female	Unknown		No	FL resident	04/04/20
12,167	Dade	54	Male	Unknown		No	FL resident	04/04/20
12,168	Dade	34	Female	Unknown		Yes	FL resident	04/04/20
12,169	Dade	56	Female	Unknown		No	FL resident	04/04/20

Coronavirus: line list of cases

Data verified as of May 13, 2020 at 10 AM

Data in this report are provisional and subject to change.

Case	County	Age	Gender	Travel related	Travel detail	Contact with a confirmed case	Jurisdiction	Date case counted
12,170	Dade	52	Male	No		No	FL resident	04/04/20
12,171	Dade	89	Female	No		Yes	FL resident	04/04/20
12,172	Dade	90	Female	No		Yes	FL resident	04/04/20
12,173	Dade	44	Male	Unknown		Unknown	FL resident	04/04/20
12,174	Dade	37	Male	Unknown		No	FL resident	04/04/20
12,175	Dade	65	Male	Yes	ITALY	Unknown	FL resident	04/04/20
12,176	Dade	69	Male	No		Unknown	FL resident	04/04/20
12,177	Dade	32	Female	No		Yes	FL resident	04/04/20
12,178	Dade	40	Male	No		Unknown	FL resident	04/04/20
12,179	Dade	37	Male	No		Unknown	FL resident	04/04/20
12,180	Dade	81	Female	Unknown		Yes	FL resident	04/04/20
12,181	Dade	82	Female	Unknown		Yes	FL resident	04/04/20
12,182	Dade	41	Female	No		No	FL resident	04/04/20
12,183	Dade	40	Male	No		Yes	FL resident	04/04/20
12,184	Dade	48	Female	Unknown		No	FL resident	04/04/20
12,185	Dade	42	Male	Unknown		Unknown	FL resident	04/04/20
12,186	Dade	63	Female	No		Unknown	FL resident	04/04/20
12,187	Dade	56	Male	Unknown			FL resident	04/04/20
12,188	Dade	89	Male	No		Yes	FL resident	04/04/20
12,189	Dade	58	Female	Unknown		Yes	FL resident	04/04/20
12,190	Dade	70	Female	No		Unknown	FL resident	04/04/20
12,191	Dade	69	Male	No		Unknown	FL resident	04/04/20
12,192	Dade	61	Female	No		Yes	FL resident	04/04/20
12,193	Dade	71	Male	Unknown		Unknown	FL resident	04/04/20
12,194	Dade	80	Male	Unknown		Yes	FL resident	04/04/20
12,195	Dade	63	Female	No		Unknown	FL resident	04/04/20
12,196	Dade	81	Female	Unknown		Unknown	FL resident	04/04/20
12,197	Dade	67	Male	No		Yes	FL resident	04/04/20
12,198	Dade	76	Female	No		Unknown	FL resident	04/04/20
12,199	Dade	63	Female	Unknown		No	FL resident	04/04/20
12,200	Dade	80	Female	No		Unknown	FL resident	04/04/20
12,201	Dade	76	Male	Unknown		Unknown	FL resident	04/04/20
12,202	Dade	37	Female	No		Unknown	FL resident	04/04/20
12,203	Dade	60	Male	Unknown		No	FL resident	04/04/20
12,204	Dade	56	Female	Unknown		No	FL resident	04/04/20
12,205	Dade	38	Female	No		Yes	FL resident	04/04/20
12,206	Dade	52	Male	No		No	FL resident	04/04/20
12,207	Dade	54	Female	Unknown		Yes	FL resident	04/04/20
12,208	Dade	26	Male	Unknown		Unknown	FL resident	04/04/20
12,209	Dade	46	Male	No		Yes	FL resident	04/04/20
12,210	Dade	40	Female	Unknown		No	FL resident	04/04/20
12,211	Dade	49	Male	Yes	FL; MI	Yes	FL resident	04/04/20
12,212	Dade	54	Male	No		Yes	FL resident	04/04/20
12,213	Dade	90	Female	No		Yes	FL resident	04/04/20
12,214	Dade	70	Male	No		Unknown	FL resident	04/04/20
12,215	Dade	46	Female	Unknown		No	FL resident	04/04/20
12,216	Dade	53	Male	No		No	FL resident	04/04/20
12,217	Dade	33	Female	Unknown		Yes	FL resident	04/04/20
12,218	Dade	25	Male	No		Yes	FL resident	04/04/20
12,219	Dade	47	Male	No		Yes	FL resident	04/04/20
12,220	Dade	30	Female	Unknown		Unknown	FL resident	04/04/20
12,221	Dade	54	Female	No		Unknown	FL resident	04/04/20
12,222	Dade	62	Female	No		No	FL resident	04/04/20
12,223	Dade	34	Female	Unknown		Unknown	FL resident	04/04/20
12,224	Dade	29	Female	No		Unknown	FL resident	04/04/20
12,225	Dade	43	Male	No		No	FL resident	04/04/20
12,226	Dade	53	Male	No		Unknown	FL resident	04/04/20
12,227	Dade	34	Female	No		Yes	FL resident	04/04/20
12,228	Dade	54	Female	No		Yes	FL resident	04/04/20
12,229	Dade	30	Female	Unknown		Yes	FL resident	04/04/20
12,230	Dade	46	Male	Unknown		Unknown	FL resident	04/04/20
12,231	Dade	40	Male	Unknown		Unknown	FL resident	04/04/20

Coronavirus: line list of cases

Data verified as of May 13, 2020 at 10 AM

Data in this report are provisional and subject to change.

Case	County	Age	Gender	Travel related	Travel detail	Contact with a confirmed case	Jurisdiction	Date case counted
12,232	Dade	44	Female	No		Unknown	FL resident	04/04/20
12,233	Dade	48	Male	No		Unknown	FL resident	04/04/20
12,234	Dade	28	Male	No		No	FL resident	04/04/20
12,235	Dade	46	Male	No		Yes	FL resident	04/04/20
12,236	Dade	54	Male	No		Unknown	FL resident	04/04/20
12,237	Dade	62	Female	No		No	FL resident	04/04/20
12,238	Dade	20	Male	No		Unknown	FL resident	04/04/20
12,239	Dade	53	Male	No		No	FL resident	04/04/20
12,240	Dade	59	Female	No		Unknown	FL resident	04/04/20
12,241	Dade	32	Male	No		No	FL resident	04/04/20
12,242	Dade	79	Female	No		Unknown	FL resident	04/04/20
12,243	Dade	67	Female	No		Yes	FL resident	04/04/20
12,244	Dade	53	Female	No		Unknown	FL resident	04/04/20
12,245	Dade	19	Male	No		Unknown	FL resident	04/04/20
12,246	Dade	65	Male	No		Yes	FL resident	04/04/20
12,247	Dade	50	Female	No		Yes	FL resident	04/04/20
12,248	Dade	28	Female	No		Yes	FL resident	04/04/20
12,249	Dade	40	Female	No		Unknown	FL resident	04/04/20
12,250	Dade	31	Female	No		Yes	FL resident	04/04/20
12,251	Dade	61	Female	Unknown		Yes	FL resident	04/04/20
12,252	Dade	15	Male	No		Unknown	FL resident	04/04/20
12,253	Dade	13	Female	No		Unknown	FL resident	04/04/20
12,254	Dade	48	Female	No		Unknown	FL resident	04/04/20
12,255	Dade	25	Female	No		Yes	FL resident	04/04/20
12,256	Dade	44	Female	No		Yes	FL resident	04/04/20
12,257	Dade	54	Male	No		Yes	FL resident	04/04/20
12,258	Dade	55	Male	No		Yes	FL resident	04/04/20
12,259	Dade	85	Male	No		Yes	FL resident	04/04/20
12,260	Dade	24	Female	Yes	FL; NY	Unknown	FL resident	04/04/20
12,261	Dade	48	Female	No		No	FL resident	04/04/20
12,262	Dade	59	Female	Unknown		No	FL resident	04/04/20
12,263	Dade	14	Female	No		Unknown	FL resident	04/04/20
12,264	Dade	90	Female	No		Unknown	FL resident	04/04/20
12,265	Dade	46	Female	No		Unknown	FL resident	04/04/20
12,266	Dade	47	Male	Unknown		Unknown	FL resident	04/04/20
12,267	Dade	76	Male	No		No	FL resident	04/04/20
12,268	Dade	44	Male	No		Yes	FL resident	04/04/20
12,269	Dade	46	Female	No		Unknown	FL resident	04/04/20
12,270	Dade	48	Female	No		No	FL resident	04/04/20
12,271	Dade	63	Female	No		Yes	FL resident	04/04/20
12,272	Dade	56	Female	No		Unknown	FL resident	04/04/20
12,273	Dade	24	Male	Unknown		Yes	FL resident	04/04/20
12,274	Dade	56	Female	No		Yes	FL resident	04/04/20
12,275	Dade	37	Female	No		Yes	FL resident	04/04/20
12,276	Dade	55	Female	No		Yes	FL resident	04/04/20
12,277	Dade	27	Male	Unknown			FL resident	04/04/20
12,278	Dade	73	Male	No		Yes	FL resident	04/04/20
12,279	Dade	25	Male	No		Unknown	FL resident	04/04/20
12,280	Dade	32	Female	No		Yes	FL resident	04/04/20
12,281	Dade	23	Female	No		Yes	FL resident	04/04/20
12,282	Dade	52	Female	No		Unknown	FL resident	04/04/20
12,283	Dade	31	Female	No		Unknown	FL resident	04/04/20
12,284	Dade	63	Male	Unknown		Unknown	FL resident	04/04/20
12,285	Dade	44	Male	No		Yes	FL resident	04/04/20
12,286	Dade	37	Female	No		Yes	FL resident	04/04/20
12,287	Dade	11	Male	No		Yes	FL resident	04/04/20
12,288	Dade	38	Male	No		Yes	FL resident	04/04/20
12,289	Dade	60	Female	Unknown		Unknown	FL resident	04/04/20
12,290	Dade	39	Female	Unknown		Unknown	FL resident	04/04/20
12,291	Dade	46	Female	Unknown		Unknown	FL resident	04/04/20
12,292	Dade	39	Male	Yes	PUERTO RICO	Unknown	FL resident	04/04/20
12,293	Dade	33	Female	No		Yes	FL resident	04/04/20

Coronavirus: line list of cases

Data verified as of May 13, 2020 at 10 AM

Data in this report are provisional and subject to change.

Case	County	Age	Gender	Travel related	Travel detail	Contact with a confirmed case	Jurisdiction	Date case counted
12,294	Dade	81	Male	No		Unknown	FL resident	04/04/20
12,295	Dade	82	Male	No		Yes	FL resident	04/04/20
12,296	Dade	44	Female	No		Unknown	FL resident	04/04/20
12,297	Dade	54	Female	No		Unknown	FL resident	04/04/20
12,298	Dade	37	Male	Yes	DOMINICAN REPUBLIC	Unknown	FL resident	04/04/20
12,299	Dade	54	Male	No		Yes	FL resident	04/04/20
12,300	Dade	78	Male	No		Yes	FL resident	04/04/20
12,301	Dade	43	Male	No		Unknown	FL resident	04/04/20
12,302	Dade	30	Male	No		Unknown	FL resident	04/04/20
12,303	Dade	37	Female	No		Unknown	FL resident	04/04/20
12,304	Dade	84	Female	No		No	FL resident	04/04/20
12,305	Dade	56	Female	No		Yes	FL resident	04/04/20
12,306	Dade	73	Male	Yes	FL; NY	Yes	FL resident	04/04/20
12,307	Dade	31	Male	Unknown		Yes	FL resident	04/04/20
12,308	Dade	90	Female	No		Yes	FL resident	04/04/20
12,309	Dade	36	Male	No		Yes	FL resident	04/04/20
12,310	Dade	56	Male	No		Unknown	FL resident	04/04/20
12,311	Dade	40	Male	No		No	FL resident	04/04/20
12,312	Dade	57	Male	No		Unknown	FL resident	04/04/20
12,313	Dade	48	Female	No		Yes	FL resident	04/04/20
12,314	Dade	59	Male	No		Unknown	FL resident	04/04/20
12,315	Dade	51	Female	Unknown			FL resident	04/04/20
12,316	Dade	56	Female	No		No	FL resident	04/04/20
12,317	Dade	40	Female	No		Unknown	FL resident	04/04/20
12,318	Dade	103	Female	No		Unknown	FL resident	04/04/20
12,319	Dade	81	Female	No		Yes	FL resident	04/04/20
12,320	Dade	45	Female	No		Unknown	FL resident	04/04/20
12,321	Dade	30	Male	No		Unknown	FL resident	04/04/20
12,322	Dade	38	Male	No		Unknown	FL resident	04/04/20
12,323	Dade	57	Female	No		Yes	FL resident	04/04/20
12,324	Dade	42	Female	No		No	FL resident	04/04/20
12,325	Dade	65	Male	No		Yes	FL resident	04/04/20
12,326	Dade	16	Male	No		Yes	FL resident	04/04/20
12,327	Dade	46	Female	No		Unknown	FL resident	04/04/20
12,328	Dade	39	Female	No		No	FL resident	04/04/20
12,329	Dade	48	Male	No		Unknown	FL resident	04/04/20
12,330	Dade	49	Male	No		Yes	FL resident	04/04/20
12,331	Dade	29	Male	No		Yes	FL resident	04/04/20
12,332	Dade	36	Male	No		Yes	FL resident	04/04/20
12,333	Dade	28	Male	Yes	FL; NY	Yes	FL resident	04/04/20
12,334	Dade	26	Female	No		Yes	FL resident	04/04/20
12,335	Dade	77	Female	No		Yes	FL resident	04/04/20
12,336	Dade	63	Male	No		Unknown	FL resident	04/04/20
12,337	Dade	56	Female	No		Unknown	FL resident	04/04/20
12,338	Dade	70	Male	No		Unknown	FL resident	04/04/20
12,339	Dade	73	Female	No		Yes	FL resident	04/04/20
12,340	Dade	58	Male	Yes	NY	Unknown	FL resident	04/04/20
12,341	Dade	51	Male	Unknown		Unknown	FL resident	04/04/20
12,342	Dade	54	Male	No		Unknown	FL resident	04/04/20
12,343	Dade	20	Female	No		Yes	FL resident	04/04/20
12,344	Dade	44	Male	No		No	FL resident	04/04/20
12,345	Dade	68	Female	Unknown		Unknown	FL resident	04/04/20
12,346	Dade	31	Female	No		Unknown	FL resident	04/04/20
12,347	Dade	33	Male	No		Unknown	FL resident	04/04/20
12,348	Dade	33	Female	No		No	FL resident	04/04/20
12,349	Dade	66	Female	Unknown		Unknown	FL resident	04/04/20
12,350	Dade	67	Female	No		Unknown	FL resident	04/04/20
12,351	Dade	48	Female	No		Yes	FL resident	04/04/20
12,352	Dade	31	Male	No		Yes	FL resident	04/04/20
12,353	Dade	43	Female	No		Unknown	FL resident	04/04/20
12,354	Dade	31	Male	No		No	FL resident	04/04/20
12,355	Dade	27	Male	No		No	FL resident	04/04/20

Coronavirus: line list of cases

Data verified as of May 13, 2020 at 10 AM

Data in this report are provisional and subject to change.

Case	County	Age	Gender	Travel related	Travel detail	Contact with a confirmed case	Jurisdiction	Date case counted
12,356	Dade	40	Male	No		Unknown	FL resident	04/04/20
12,357	Dade	73	Female	No		Yes	FL resident	04/04/20
12,358	Dade	91	Female	No		No	FL resident	04/04/20
12,359	Dade	31	Male	No		No	FL resident	04/04/20
12,360	Dade	36	Female	No		No	FL resident	04/04/20
12,361	Dade	35	Male	No		Unknown	FL resident	04/04/20
12,362	Dade	19	Female	Unknown		Yes	FL resident	04/04/20
12,363	Dade	61	Male	No		Unknown	FL resident	04/04/20
12,364	Dade	55	Male	No		No	FL resident	04/04/20
12,365	Dade	46	Female	No		No	FL resident	04/04/20
12,366	Dade	54	Male	Yes	CA; FL; NJ; NY	No	FL resident	04/04/20
12,367	Dade	66	Female	No		No	FL resident	04/04/20
12,368	Dade	22	Female	No		No	FL resident	04/04/20
12,369	Dade	46	Male	No		No	FL resident	04/04/20
12,370	Dade	33	Male	No		Yes	FL resident	04/04/20
12,371	Dade	23	Female	No		No	FL resident	04/04/20
12,372	Dade	35	Female	Unknown		Unknown	FL resident	04/04/20
12,373	Dade	68	Male	No		Unknown	FL resident	04/04/20
12,374	Dade	30	Female	No		No	FL resident	04/04/20
12,375	Dade	29	Female	Yes	FL; NY	No	FL resident	04/04/20
12,376	Dade	35	Female	No		No	FL resident	04/04/20
12,377	Dade	39	Male	No		No	FL resident	04/04/20
12,378	Dade	80	Male	Unknown		Yes	FL resident	04/04/20
12,379	Dade	63	Male	No		Unknown	FL resident	04/04/20
12,380	Dade	58	Male	No		Unknown	FL resident	04/04/20
12,381	Dade	71	Male	No		Yes	FL resident	04/04/20
12,382	Dade	19	Female	No		Yes	FL resident	04/04/20
12,383	Dade	75	Female	Unknown		Unknown	FL resident	04/04/20
12,384	Dade	81	Female	Unknown		Unknown	FL resident	04/04/20
12,385	Dade	78	Female	No		Unknown	FL resident	04/04/20
12,386	Dade	84	Male	No		Yes	FL resident	04/04/20
12,387	Dade	58	Male	No		Unknown	FL resident	04/04/20
12,388	Dade	64	Male	No		No	FL resident	04/04/20
12,389	Dade	26	Male	No		Yes	FL resident	04/04/20
12,390	Dade	50	Male	No		Yes	FL resident	04/04/20
12,391	Dade	36	Female	No		No	FL resident	04/04/20
12,392	Dade	55	Male	No		No	FL resident	04/04/20
12,393	Dade	73	Male	No		Yes	FL resident	04/04/20
12,394	Dade	58	Male	Unknown		Unknown	FL resident	04/04/20
12,395	Dade	42	Female	No		Yes	FL resident	04/04/20
12,396	Dade	80	Female	No		No	FL resident	04/04/20
12,397	Dade	55	Female	Unknown			FL resident	04/04/20
12,398	Dade	77	Male	Unknown		Unknown	FL resident	04/04/20
12,399	Dade	79	Male	No		Unknown	FL resident	04/04/20
12,400	Dade	54	Female	Unknown		Unknown	FL resident	04/04/20
12,401	Dade	64	Female	Unknown		Unknown	FL resident	04/04/20
12,402	Dade	36	Male	No		Yes	FL resident	04/04/20
12,403	Dade	67	Female	Yes	NY	Unknown	FL resident	04/04/20
12,404	Dade	31	Male	Unknown		Unknown	FL resident	04/04/20
12,405	Dade	53	Male	No		Yes	FL resident	04/04/20
12,406	Dade	22	Male	No		Unknown	FL resident	04/05/20
12,407	Dade	57	Male	No		Unknown	FL resident	04/05/20
12,408	Dade	51	Male	No		Unknown	FL resident	04/05/20
12,409	Dade	27	Female	Yes	FL; IL	Unknown	FL resident	04/05/20
12,410	Dade	15	Male	Unknown		Yes	FL resident	04/05/20
12,411	Dade	15	Female	No		Yes	FL resident	04/05/20
12,412	Dade	73	Male	No		Yes	FL resident	04/05/20
12,413	Dade	61	Female	No		Unknown	FL resident	04/05/20
12,414	Dade	54	Female	No		No	FL resident	04/05/20
12,415	Dade	73	Female	No		Yes	FL resident	04/05/20
12,416	Dade	74	Female	Unknown		Yes	FL resident	04/05/20
12,417	Dade	52	Male	No		Yes	FL resident	04/05/20

Coronavirus: line list of cases

Data verified as of May 13, 2020 at 10 AM

Data in this report are provisional and subject to change.

Case	County	Age	Gender	Travel related	Travel detail	Contact with a confirmed case	Jurisdiction	Date case counted
12,418	Dade	32	Male	No		No	FL resident	04/05/20
12,419	Dade	33	Female	No		Unknown	FL resident	04/05/20
12,420	Dade	56	Female	No		No	FL resident	04/05/20
12,421	Dade	48	Female	Unknown		Yes	FL resident	04/05/20
12,422	Dade	64	Female	No		Yes	FL resident	04/05/20
12,423	Dade	40	Female	Unknown		Yes	FL resident	04/05/20
12,424	Dade	37	Female	No		Yes	FL resident	04/05/20
12,425	Dade	20	Female	Unknown		Yes	FL resident	04/05/20
12,426	Dade	20	Male	No		Yes	FL resident	04/05/20
12,427	Dade	42	Female	No		Yes	FL resident	04/05/20
12,428	Dade	63	Male	No		Yes	FL resident	04/05/20
12,429	Dade	59	Female	No		Unknown	FL resident	04/05/20
12,430	Dade	81	Male	No		Yes	FL resident	04/05/20
12,431	Dade	42	Female	No		Yes	FL resident	04/05/20
12,432	Dade	52	Male	No		Yes	FL resident	04/05/20
12,433	Dade	62	Male	Unknown		Unknown	FL resident	04/05/20
12,434	Dade	46	Male	No		Unknown	FL resident	04/05/20
12,435	Dade	29	Male	Unknown		No	FL resident	04/05/20
12,436	Dade	36	Female	Yes	FL; JAMAICA; MEXICO	Unknown	FL resident	04/05/20
12,437	Dade	54	Male	No		Yes	FL resident	04/05/20
12,438	Dade	29	Female	No		No	FL resident	04/05/20
12,439	Dade	63	Male	No		Yes	FL resident	04/05/20
12,440	Dade	49	Female	No		Yes	FL resident	04/05/20
12,441	Dade	43	Female	Unknown		Yes	FL resident	04/05/20
12,442	Dade	41	Female	No		Yes	FL resident	04/05/20
12,443	Dade	44	Male	Unknown			FL resident	04/05/20
12,444	Dade	25	Male	No		Yes	FL resident	04/05/20
12,445	Dade	33	Male	No		Unknown	FL resident	04/05/20
12,446	Dade	64	Male	No		Yes	FL resident	04/05/20
12,447	Dade	67	Female	No		No	FL resident	04/05/20
12,448	Dade	38	Female	No		Yes	FL resident	04/05/20
12,449	Dade	43	Male	No		Yes	FL resident	04/05/20
12,450	Dade	51	Male	No		No	FL resident	04/05/20
12,451	Dade	67	Male	Yes	FL; UNKNOWN	No	FL resident	04/05/20
12,452	Dade	31	Female	No		No	FL resident	04/05/20
12,453	Dade	55	Female	No		Yes	FL resident	04/05/20
12,454	Dade	35	Male	Yes	CHINA; FL	Yes	FL resident	04/05/20
12,455	Dade	31	Male	Yes	FL; OH	No	FL resident	04/05/20
12,456	Dade	50	Male	No		Unknown	FL resident	04/05/20
12,457	Dade	31	Female	Yes	FL; NY	Yes	FL resident	04/05/20
12,458	Dade	42	Male	No		No	FL resident	04/05/20
12,459	Dade	74	Female	Yes	FL; OH	Unknown	FL resident	04/05/20
12,460	Dade	61	Male	No		No	FL resident	04/05/20
12,461	Dade	58	Female	No		Yes	FL resident	04/05/20
12,462	Dade	69	Male	No		Yes	FL resident	04/05/20
12,463	Dade	57	Female	No		No	FL resident	04/05/20
12,464	Dade	81	Female	Yes	SPAIN	Unknown	FL resident	04/05/20
12,465	Dade	45	Female	No		No	FL resident	04/05/20
12,466	Dade	53	Female	No		Yes	FL resident	04/05/20
12,467	Dade	84	Female	No		No	FL resident	04/05/20
12,468	Dade	54	Female	No		Yes	FL resident	04/05/20
12,469	Dade	54	Male	No		Yes	FL resident	04/05/20
12,470	Dade	49	Male	No		No	FL resident	04/05/20
12,471	Dade	51	Male	No		No	FL resident	04/05/20
12,472	Dade	50	Female	No		No	FL resident	04/05/20
12,473	Dade	67	Male	Unknown		Unknown	FL resident	04/05/20
12,474	Dade	34	Male	No		No	FL resident	04/05/20
12,475	Dade	33	Male	No		No	FL resident	04/05/20
12,476	Dade	27	Male	No		Yes	FL resident	04/05/20
12,477	Dade	69	Female	No		No	FL resident	04/05/20
12,478	Dade	32	Female	No		Yes	FL resident	04/05/20
12,479	Dade	38	Female	No		Yes	FL resident	04/05/20

Coronavirus: line list of cases

Data verified as of May 13, 2020 at 10 AM

Data in this report are provisional and subject to change.

Case	County	Age	Gender	Travel related	Travel detail	Contact with a confirmed case	Jurisdiction	Date case counted
12,480	Dade	43	Female	Unknown		Yes	FL resident	04/05/20
12,481	Dade	47	Male	No		Unknown	FL resident	04/05/20
12,482	Dade	21	Male	No		Yes	FL resident	04/05/20
12,483	Dade	40	Male	No		Yes	FL resident	04/05/20
12,484	Dade	24	Male	No		No	FL resident	04/05/20
12,485	Dade	38	Female	No		Unknown	FL resident	04/05/20
12,486	Dade	39	Male	No		No	FL resident	04/05/20
12,487	Dade	47	Female	Unknown		Yes	FL resident	04/05/20
12,488	Dade	49	Female	Unknown		Yes	FL resident	04/05/20
12,489	Dade	24	Female	No		Yes	FL resident	04/05/20
12,490	Dade	88	Male	Unknown		Unknown	FL resident	04/05/20
12,491	Dade	70	Male	Unknown		Unknown	FL resident	04/05/20
12,492	Dade	69	Female	No		Unknown	FL resident	04/05/20
12,493	Dade	68	Female	No		No	FL resident	04/05/20
12,494	Dade	53	Female	No		Yes	FL resident	04/05/20
12,495	Dade	46	Male	Unknown		No	FL resident	04/05/20
12,496	Dade	27	Female	Unknown			FL resident	04/05/20
12,497	Dade	30	Female	Unknown		No	FL resident	04/05/20
12,498	Dade	42	Female	Unknown		Unknown	FL resident	04/05/20
12,499	Dade	25	Female	No		Yes	FL resident	04/05/20
12,500	Dade	27	Female	No		Yes	FL resident	04/05/20
12,501	Dade	60	Female	Unknown		Yes	FL resident	04/05/20
12,502	Dade	52	Female	No		Yes	FL resident	04/05/20
12,503	Dade	78	Male	Unknown		Yes	FL resident	04/05/20
12,504	Dade	53	Male	No		Unknown	FL resident	04/05/20
12,505	Dade	37	Male	Unknown		Unknown	FL resident	04/05/20
12,506	Dade	2	Male	Unknown		Yes	FL resident	04/05/20
12,507	Dade	35	Male	Unknown		Unknown	FL resident	04/05/20
12,508	Dade	80	Male	No		Yes	FL resident	04/05/20
12,509	Dade	56	Male	Unknown			FL resident	04/05/20
12,510	Dade	57	Female	No		Yes	FL resident	04/05/20
12,511	Dade	31	Male	Unknown		Yes	FL resident	04/05/20
12,512	Dade	66	Female	No		Yes	FL resident	04/05/20
12,513	Dade	57	Female	No		Yes	FL resident	04/05/20
12,514	Dade	56	Female	Unknown		Yes	FL resident	04/05/20
12,515	Dade	74	Female	No		Yes	FL resident	04/05/20
12,516	Dade	34	Female	No		No	FL resident	04/05/20
12,517	Dade	86	Female	Unknown		Yes	FL resident	04/05/20
12,518	Dade	37	Female	No		Unknown	FL resident	04/05/20
12,519	Dade	45	Female	No		Yes	FL resident	04/05/20
12,520	Dade	68	Female	No		Unknown	FL resident	04/05/20
12,521	Dade	46	Male	Unknown		Unknown	FL resident	04/05/20
12,522	Dade	57	Male	No		No	FL resident	04/05/20
12,523	Dade	74	Female	Unknown		Yes	FL resident	04/05/20
12,524	Dade	68	Female	No		No	FL resident	04/05/20
12,525	Dade	85	Male	Unknown		Unknown	FL resident	04/05/20
12,526	Dade	57	Female	Unknown		Unknown	FL resident	04/05/20
12,527	Dade	57	Female	Unknown			FL resident	04/05/20
12,528	Dade	77	Male	Unknown		Unknown	FL resident	04/05/20
12,529	Dade	61	Male	No		No	FL resident	04/05/20
12,530	Dade	87	Male	No		Unknown	FL resident	04/05/20
12,531	Dade	37	Male	No		No	FL resident	04/05/20
12,532	Dade	67	Female	Unknown		Unknown	FL resident	04/05/20
12,533	Dade	33	Male	No		Yes	FL resident	04/05/20
12,534	Dade	31	Male	Unknown		Unknown	FL resident	04/05/20
12,535	Dade	67	Male	No		No	FL resident	04/05/20
12,536	Dade	71	Female	Unknown		Unknown	FL resident	04/05/20
12,537	Dade	59	Male	Unknown		Unknown	FL resident	04/05/20
12,538	Dade	56	Female	No		No	FL resident	04/05/20
12,539	Dade	21	Female	No		Yes	FL resident	04/05/20
12,540	Dade	47	Female	No		Yes	FL resident	04/05/20
12,541	Dade	58	Female	No		Unknown	FL resident	04/05/20

Coronavirus: line list of cases

Data verified as of May 13, 2020 at 10 AM

Data in this report are provisional and subject to change.

Case	County	Age	Gender	Travel related	Travel detail	Contact with a confirmed case	Jurisdiction	Date case counted
12,542	Dade	58	Male	No		Yes	FL resident	04/05/20
12,543	Dade	42	Male	Unknown		Unknown	FL resident	04/05/20
12,544	Dade	55	Male	No		Yes	FL resident	04/05/20
12,545	Dade	63	Female	No		Yes	FL resident	04/05/20
12,546	Dade	31	Female	Unknown		No	FL resident	04/05/20
12,547	Dade	72	Female	Unknown		Unknown	FL resident	04/05/20
12,548	Dade	31	Male	Unknown			FL resident	04/05/20
12,549	Dade	68	Male	Unknown		Unknown	FL resident	04/05/20
12,550	Dade	72	Male	Unknown		Unknown	FL resident	04/05/20
12,551	Dade	63	Male	No		No	FL resident	04/05/20
12,552	Dade	60	Male	No		Unknown	FL resident	04/05/20
12,553	Dade	61	Male	No		Unknown	FL resident	04/05/20
12,554	Dade	40	Female	No		No	FL resident	04/05/20
12,555	Dade	68	Male	No		No	FL resident	04/05/20
12,556	Dade	65	Male	No		No	FL resident	04/05/20
12,557	Dade	14	Male	Unknown		Unknown	FL resident	04/05/20
12,558	Dade	85	Male	No		Unknown	FL resident	04/05/20
12,559	Dade	24	Female	Unknown		Yes	FL resident	04/05/20
12,560	Dade	37	Female	No		Yes	FL resident	04/05/20
12,561	Dade	54	Female	No		Yes	FL resident	04/05/20
12,562	Dade	49	Male	No		Unknown	FL resident	04/05/20
12,563	Dade	4	Female	No		Yes	FL resident	04/05/20
12,564	Dade	29	Male	Unknown		No	FL resident	04/05/20
12,565	Dade	61	Female	Unknown		Yes	FL resident	04/05/20
12,566	Dade	37	Female	No		No	FL resident	04/05/20
12,567	Dade	83	Female	No		Unknown	FL resident	04/05/20
12,568	Dade	53	Female	No		Yes	FL resident	04/05/20
12,569	Dade	30	Male	No		Yes	FL resident	04/05/20
12,570	Dade	32	Male	No		Yes	FL resident	04/05/20
12,571	Dade	24	Female	No		Yes	FL resident	04/05/20
12,572	Dade	23	Male	No		Yes	FL resident	04/05/20
12,573	Dade	25	Female	Yes	TX	Yes	FL resident	04/05/20
12,574	Dade	68	Female	No		Yes	FL resident	04/05/20
12,575	Dade	40	Male	No		Unknown	FL resident	04/05/20
12,576	Dade	19	Male	No		Yes	FL resident	04/05/20
12,577	Dade	63	Male	Unknown		Unknown	FL resident	04/05/20
12,578	Dade	22	Female	No		No	FL resident	04/05/20
12,579	Dade	80	Male	Yes	ARGENTINA; FL	Yes	FL resident	04/05/20
12,580	Dade	23	Male	No		Unknown	FL resident	04/05/20
12,581	Dade	30	Male	No		Yes	FL resident	04/05/20
12,582	Dade	44	Male	No		Yes	FL resident	04/05/20
12,583	Dade	42	Female	No		Yes	FL resident	04/05/20
12,584	Dade	62	Female	No		Yes	FL resident	04/05/20
12,585	Dade	57	Female	No		Yes	FL resident	04/05/20
12,586	Dade	33	Male	Unknown		Unknown	FL resident	04/05/20
12,587	Dade	52	Male	No		No	FL resident	04/05/20
12,588	Dade	50	Male	No		No	FL resident	04/05/20
12,589	Dade	72	Female	No		Yes	FL resident	04/05/20
12,590	Dade	40	Female	No		Yes	FL resident	04/05/20
12,591	Dade	44	Female	Yes	MEXICO	Yes	FL resident	04/05/20
12,592	Dade	68	Female	No		Yes	FL resident	04/05/20
12,593	Dade	56	Female	No		Yes	FL resident	04/05/20
12,594	Dade	20	Female	No		No	FL resident	04/05/20
12,595	Dade	56	Male	No		Yes	FL resident	04/05/20
12,596	Dade	42	Female	No		Yes	FL resident	04/05/20
12,597	Dade	39	Female	No		Yes	FL resident	04/05/20
12,598	Dade	63	Male	No		Yes	FL resident	04/05/20
12,599	Dade	33	Male	Unknown		Unknown	FL resident	04/05/20
12,600	Dade	74	Male	Unknown		Unknown	FL resident	04/05/20
12,601	Dade	83	Female	No		No	FL resident	04/05/20
12,602	Dade	69	Female	No		No	FL resident	04/05/20
12,603	Dade	60	Male	Unknown		Yes	FL resident	04/05/20

Coronavirus: line list of cases

Data verified as of May 13, 2020 at 10 AM

Data in this report are provisional and subject to change.

Case	County	Age	Gender	Travel related	Travel detail	Contact with a confirmed case	Jurisdiction	Date case counted
12,604	Dade	52	Female	No		Yes	FL resident	04/05/20
12,605	Dade	38	Female	No		No	FL resident	04/05/20
12,606	Dade	72	Female	No		Yes	FL resident	04/05/20
12,607	Dade	72	Female	Unknown		Unknown	FL resident	04/05/20
12,608	Dade	52	Female	Unknown		Yes	FL resident	04/05/20
12,609	Dade	71	Male	No		No	FL resident	04/05/20
12,610	Dade	77	Male	No		Yes	FL resident	04/05/20
12,611	Dade	31	Female	No		Yes	FL resident	04/05/20
12,612	Dade	75	Male	No		Yes	FL resident	04/05/20
12,613	Dade	38	Female	Unknown		Unknown	FL resident	04/05/20
12,614	Dade	88	Female	No		Unknown	FL resident	04/05/20
12,615	Dade	45	Male	No		Unknown	FL resident	04/05/20
12,616	Dade	55	Female	No		Yes	FL resident	04/05/20
12,617	Dade	74	Female	No		Unknown	FL resident	04/05/20
12,618	Dade	55	Male	Unknown		Yes	FL resident	04/05/20
12,619	Dade	73	Female	No		Yes	FL resident	04/05/20
12,620	Dade	92	Female	No		Yes	FL resident	04/05/20
12,621	Dade	69	Male	Unknown		Yes	FL resident	04/05/20
12,622	Dade	40	Male	No		Yes	FL resident	04/05/20
12,623	Dade	72	Female	No		Yes	FL resident	04/05/20
12,624	Dade	66	Female	No		No	FL resident	04/05/20
12,625	Dade	66	Male	No		No	FL resident	04/05/20
12,626	Dade	59	Female	Unknown		Yes	FL resident	04/05/20
12,627	Dade	57	Male	Unknown		Yes	FL resident	04/05/20
12,628	Dade	26	Female	Unknown		Yes	FL resident	04/05/20
12,629	Dade	30	Male	No		Yes	FL resident	04/05/20
12,630	Dade	85	Female	No		Unknown	FL resident	04/05/20
12,631	Dade	56	Female	Unknown		No	FL resident	04/05/20
12,632	Dade	75	Female	No		Yes	FL resident	04/05/20
12,633	Dade	61	Female	No		Yes	FL resident	04/05/20
12,634	Dade	80	Female	No		No	FL resident	04/05/20
12,635	Dade	39	Male	Yes	CO; FL	Unknown	FL resident	04/05/20
12,636	Dade	61	Male	No		Yes	FL resident	04/05/20
12,637	Dade	31	Male	No		No	FL resident	04/05/20
12,638	Dade	36	Female	Unknown		Unknown	FL resident	04/05/20
12,639	Dade	65	Male	No		Yes	FL resident	04/05/20
12,640	Dade	74	Male	Unknown		No	FL resident	04/05/20
12,641	Dade	66	Male	No		No	FL resident	04/05/20
12,642	Dade	28	Female	No		No	FL resident	04/05/20
12,643	Dade	25	Female	Unknown		Yes	FL resident	04/05/20
12,644	Dade	66	Female	Yes	SOUTH AMERICA	Yes	FL resident	04/05/20
12,645	Dade	68	Male	No		Yes	FL resident	04/05/20
12,646	Dade	71	Male	No		Yes	FL resident	04/05/20
12,647	Dade	1	Female	No		Yes	FL resident	04/05/20
12,648	Dade	73	Female	No		No	FL resident	04/05/20
12,649	Dade	66	Male	No		No	FL resident	04/05/20
12,650	Dade	55	Female	No			FL resident	04/05/20
12,651	Dade	28	Male	Unknown		Unknown	FL resident	04/05/20
12,652	Dade	29	Male	No		Yes	FL resident	04/05/20
12,653	Dade	61	Female	No		Yes	FL resident	04/05/20
12,654	Dade	22	Female	No		Yes	FL resident	04/05/20
12,655	Dade	22	Female	Unknown			FL resident	04/05/20
12,656	Dade	75	Female	Unknown		Unknown	FL resident	04/05/20
12,657	Dade	47	Male	Unknown			FL resident	04/05/20
12,658	Dade	57	Female	No		No	FL resident	04/05/20
12,659	Dade	29	Male	Unknown		No	FL resident	04/05/20
12,660	Dade	53	Female	No		Unknown	FL resident	04/05/20
12,661	Dade	82	Male	No		Unknown	FL resident	04/06/20
12,662	Dade	68	Female	No		Unknown	FL resident	04/06/20
12,663	Dade	39	Female	Unknown		Unknown	FL resident	04/06/20
12,664	Dade	29	Female	Unknown		Unknown	FL resident	04/06/20
12,665	Dade	48	Female	No		Yes	FL resident	04/06/20

Coronavirus: line list of cases

Data verified as of May 13, 2020 at 10 AM

Data in this report are provisional and subject to change.

Case	County	Age	Gender	Travel related	Travel detail	Contact with a confirmed case	Jurisdiction	Date case counted
12,666	Dade	29	Female	No		Unknown	FL resident	04/06/20
12,667	Dade	78	Female	No		Yes	FL resident	04/06/20
12,668	Dade	53	Male	Unknown		Unknown	FL resident	04/06/20
12,669	Dade	83	Male	No		Unknown	FL resident	04/06/20
12,670	Dade	36	Female	No		No	FL resident	04/06/20
12,671	Dade	64	Male	No		Yes	FL resident	04/06/20
12,672	Dade	66	Male	No		No	FL resident	04/06/20
12,673	Dade	32	Female	No		Unknown	FL resident	04/06/20
12,674	Dade	45	Male	No		No	FL resident	04/06/20
12,675	Dade	52	Female	No		Yes	FL resident	04/06/20
12,676	Dade	64	Male	Unknown			FL resident	04/06/20
12,677	Dade	50	Male	No		Yes	FL resident	04/06/20
12,678	Dade	45	Male	No		Yes	FL resident	04/06/20
12,679	Dade	44	Female	No		Yes	FL resident	04/06/20
12,680	Dade	46	Female	No		Yes	FL resident	04/06/20
12,681	Dade	34	Male	No		Yes	FL resident	04/06/20
12,682	Dade	28	Female	No		No	FL resident	04/06/20
12,683	Dade	76	Male	No		No	FL resident	04/06/20
12,684	Dade	80	Female	No		Yes	FL resident	04/06/20
12,685	Dade	21	Female	No		Yes	FL resident	04/06/20
12,686	Dade	57	Female	No		Yes	FL resident	04/06/20
12,687	Dade	63	Female	No		Unknown	FL resident	04/06/20
12,688	Dade	52	Male	No		No	FL resident	04/06/20
12,689	Dade	43	Female	No		Yes	FL resident	04/06/20
12,690	Dade	30	Male	No		No	FL resident	04/06/20
12,691	Dade	24	Male	No		Yes	FL resident	04/06/20
12,692	Dade	59	Male	No		Yes	FL resident	04/06/20
12,693	Dade	25	Female	No		Yes	FL resident	04/06/20
12,694	Dade	70	Female	No		Yes	FL resident	04/06/20
12,695	Dade	54	Female	No		Yes	FL resident	04/06/20
12,696	Dade	40	Female	No		Unknown	FL resident	04/06/20
12,697	Dade	77	Female	No		Yes	FL resident	04/06/20
12,698	Dade	48	Female	Yes	NY	Yes	FL resident	04/06/20
12,699	Dade	35	Male	No		Yes	FL resident	04/06/20
12,700	Dade	39	Male	No		Yes	FL resident	04/06/20
12,701	Dade	30	Male	Unknown			FL resident	04/06/20
12,702	Dade	42	Male	Unknown		Unknown	FL resident	04/06/20
12,703	Dade	53	Female	No		No	FL resident	04/06/20
12,704	Dade	67	Male	Unknown		Unknown	FL resident	04/06/20
12,705	Dade	47	Male	No		No	FL resident	04/06/20
12,706	Dade	25	Female	Yes	FL; TX	Yes	FL resident	04/06/20
12,707	Dade	63	Male	No		Yes	FL resident	04/06/20
12,708	Dade	62	Male	No		Unknown	FL resident	04/06/20
12,709	Dade	46	Male	No		Unknown	FL resident	04/06/20
12,710	Dade	55	Male	No		Yes	FL resident	04/06/20
12,711	Dade	43	Male	No		Unknown	FL resident	04/06/20
12,712	Dade	55	Male	No		Yes	FL resident	04/06/20
12,713	Dade	57	Male	No		Unknown	FL resident	04/06/20
12,714	Dade	58	Male	No		Yes	FL resident	04/06/20
12,715	Dade	90	Female	No		Yes	FL resident	04/06/20
12,716	Dade	61	Male	No		Yes	FL resident	04/06/20
12,717	Dade	31	Male	No		No	FL resident	04/06/20
12,718	Dade	68	Female	No		Yes	FL resident	04/06/20
12,719	Dade	60	Male	No		No	FL resident	04/06/20
12,720	Dade	51	Female	No		Yes	FL resident	04/06/20
12,721	Dade	51	Female	No		No	FL resident	04/06/20
12,722	Dade	51	Female	Unknown		Yes	FL resident	04/06/20
12,723	Dade	58	Female	No		No	FL resident	04/06/20
12,724	Dade	32	Female	No		Yes	FL resident	04/06/20
12,725	Dade	52	Female	No		Yes	FL resident	04/06/20
12,726	Dade	47	Female	Unknown			FL resident	04/06/20
12,727	Dade	44	Male	No		Yes	FL resident	04/06/20

Coronavirus: line list of cases

Data verified as of May 13, 2020 at 10 AM

Data in this report are provisional and subject to change.

Case	County	Age	Gender	Travel related	Travel detail	Contact with a confirmed case	Jurisdiction	Date case counted
12,728	Dade	63	Female	No		No	FL resident	04/06/20
12,729	Dade	47	Female	No		Yes	FL resident	04/06/20
12,730	Dade	35	Male	No		Yes	FL resident	04/06/20
12,731	Dade	60	Male	No		Yes	FL resident	04/06/20
12,732	Dade	53	Male	No		Yes	FL resident	04/06/20
12,733	Dade	54	Female	No		No	FL resident	04/06/20
12,734	Dade	60	Female	No		Yes	FL resident	04/06/20
12,735	Dade	51	Female	No		Yes	FL resident	04/06/20
12,736	Dade	45	Female	No		Yes	FL resident	04/06/20
12,737	Dade	61	Female	No		Yes	FL resident	04/06/20
12,738	Dade	32	Female	Unknown		Yes	FL resident	04/06/20
12,739	Dade	61	Male	No		Yes	FL resident	04/06/20
12,740	Dade	23	Male	No		Unknown	FL resident	04/06/20
12,741	Dade	29	Female	No		Unknown	FL resident	04/06/20
12,742	Dade	58	Male	No		No	FL resident	04/06/20
12,743	Dade	48	Male	Yes	CO	Yes	FL resident	04/06/20
12,744	Dade	35	Male	No		No	FL resident	04/06/20
12,745	Dade	43	Female	No		Yes	FL resident	04/06/20
12,746	Dade	58	Female	No		Unknown	FL resident	04/06/20
12,747	Dade	72	Male	No		Yes	FL resident	04/06/20
12,748	Dade	36	Female	Unknown		No	FL resident	04/06/20
12,749	Dade	36	Male	No		Yes	FL resident	04/06/20
12,750	Dade	31	Female	Unknown			FL resident	04/06/20
12,751	Dade	37	Female	Unknown		Unknown	FL resident	04/06/20
12,752	Dade	31	Male	Unknown			FL resident	04/06/20
12,753	Dade	29	Male	Yes	CUBA	Unknown	FL resident	04/06/20
12,754	Dade	37	Female	Unknown		Unknown	FL resident	04/06/20
12,755	Dade	84	Female	Yes	ECUADOR	Unknown	FL resident	04/06/20
12,756	Dade	28	Male	Unknown		Yes	FL resident	04/06/20
12,757	Dade	53	Female	No		Yes	FL resident	04/06/20
12,758	Dade	30	Male	Unknown			FL resident	04/06/20
12,759	Dade	41	Female	No		Yes	FL resident	04/06/20
12,760	Dade	26	Female	No		No	FL resident	04/06/20
12,761	Dade	26	Female	No		Unknown	FL resident	04/06/20
12,762	Dade	49	Male	No		No	FL resident	04/06/20
12,763	Dade	56	Male	No		Yes	FL resident	04/06/20
12,764	Dade	60	Male	No		Yes	FL resident	04/06/20
12,765	Dade	77	Female	No		Yes	FL resident	04/06/20
12,766	Dade	25	Male	No		Yes	FL resident	04/06/20
12,767	Dade	22	Male	No		Yes	FL resident	04/06/20
12,768	Dade	52	Female	Unknown		Yes	FL resident	04/06/20
12,769	Dade	48	Male	Unknown		Yes	FL resident	04/06/20
12,770	Dade	63	Female	No		Yes	FL resident	04/06/20
12,771	Dade	62	Male	No		Yes	FL resident	04/06/20
12,772	Dade	78	Female	No		No	FL resident	04/06/20
12,773	Dade	62	Female	Unknown		Unknown	FL resident	04/06/20
12,774	Dade	37	Female	No		Yes	FL resident	04/06/20
12,775	Dade	51	Male	No		Yes	FL resident	04/06/20
12,776	Dade	30	Male	No		Unknown	FL resident	04/06/20
12,777	Dade	29	Male	No		Yes	FL resident	04/06/20
12,778	Dade	61	Male	No		Unknown	FL resident	04/06/20
12,779	Dade	41	Male	No		No	FL resident	04/06/20
12,780	Dade	18	Female	Unknown		Unknown	FL resident	04/06/20
12,781	Dade	65	Male	No		No	FL resident	04/06/20
12,782	Dade	44	Male	Unknown		Yes	FL resident	04/06/20
12,783	Dade	41	Female	No		Yes	FL resident	04/06/20
12,784	Dade	41	Male	No		Yes	FL resident	04/06/20
12,785	Dade	51	Male	No		Unknown	FL resident	04/06/20
12,786	Dade	33	Female	Unknown		Unknown	FL resident	04/06/20
12,787	Dade	48	Male	No		Unknown	FL resident	04/06/20
12,788	Dade	41	Female	No		Yes	FL resident	04/06/20
12,789	Dade	30	Female	Unknown		Unknown	FL resident	04/06/20

Coronavirus: line list of cases

Data verified as of May 13, 2020 at 10 AM

Data in this report are provisional and subject to change.

Case	County	Age	Gender	Travel related	Travel detail	Contact with a confirmed case	Jurisdiction	Date case counted
12,790	Dade	68	Female	Yes	NY	Unknown	FL resident	04/06/20
12,791	Dade	35	Male	No		Yes	FL resident	04/06/20
12,792	Dade	43	Male	No		Yes	FL resident	04/06/20
12,793	Dade	25	Female	No		Yes	FL resident	04/06/20
12,794	Dade	48	Male	No		Yes	FL resident	04/06/20
12,795	Dade	50	Male	No		Yes	FL resident	04/06/20
12,796	Dade	47	Female	No		Yes	FL resident	04/06/20
12,797	Dade	50	Female	No		Unknown	FL resident	04/06/20
12,798	Dade	57	Female	No		Yes	FL resident	04/06/20
12,799	Dade	54	Male	No		Yes	FL resident	04/06/20
12,800	Dade	64	Male	No		Yes	FL resident	04/06/20
12,801	Dade	42	Female	No		Yes	FL resident	04/06/20
12,802	Dade	68	Female	Unknown		Unknown	FL resident	04/06/20
12,803	Dade	21	Female	No		No	FL resident	04/06/20
12,804	Dade	37	Male	No		Unknown	FL resident	04/06/20
12,805	Dade	35	Female	No		No	FL resident	04/06/20
12,806	Dade	46	Female	No		No	FL resident	04/06/20
12,807	Dade	31	Male	No		Unknown	FL resident	04/06/20
12,808	Dade	30	Female	No		Yes	FL resident	04/06/20
12,809	Dade	83	Female	No		Yes	FL resident	04/06/20
12,810	Dade	57	Male	No		Yes	FL resident	04/06/20
12,811	Dade	54	Male	No		Yes	FL resident	04/06/20
12,812	Dade	51	Male	No		No	FL resident	04/06/20
12,813	Dade	4	Female	No		Yes	FL resident	04/06/20
12,814	Dade	60	Male	No		Yes	FL resident	04/06/20
12,815	Dade	45	Male	No		Yes	FL resident	04/06/20
12,816	Dade	40	Female	No		No	FL resident	04/06/20
12,817	Dade	32	Female	No		Yes	FL resident	04/06/20
12,818	Dade	18	Male	No		Unknown	FL resident	04/06/20
12,819	Dade	44	Female	No		Yes	FL resident	04/06/20
12,820	Dade	41	Male	No		Yes	FL resident	04/06/20
12,821	Dade	29	Male	No		Yes	FL resident	04/06/20
12,822	Dade	35	Male	No		Yes	FL resident	04/06/20
12,823	Dade	33	Female	No		Yes	FL resident	04/06/20
12,824	Dade	72	Female	Unknown		Unknown	FL resident	04/06/20
12,825	Dade	34	Female	No		Yes	FL resident	04/06/20
12,826	Dade	58	Male	Unknown			FL resident	04/06/20
12,827	Dade	32	Male	Unknown			FL resident	04/06/20
12,828	Dade	24	Female	Unknown			FL resident	04/06/20
12,829	Dade	78	Male	Unknown		Yes	FL resident	04/06/20
12,830	Dade	43	Male	Unknown			FL resident	04/06/20
12,831	Dade	69	Male	Unknown		Yes	FL resident	04/06/20
12,832	Dade	63	Male	No		No	FL resident	04/06/20
12,833	Dade	31	Male	Unknown			FL resident	04/06/20
12,834	Dade	34	Female	No		Yes	FL resident	04/06/20
12,835	Dade	45	Female	No		Unknown	FL resident	04/06/20
12,836	Dade	33	Female	No		Yes	FL resident	04/06/20
12,837	Dade	42	Male	Unknown		Yes	FL resident	04/06/20
12,838	Dade	55	Male	No		Yes	FL resident	04/06/20
12,839	Dade	45	Female	No		No	FL resident	04/06/20
12,840	Dade	51	Male	No		Yes	FL resident	04/06/20
12,841	Dade	22	Male	No		Yes	FL resident	04/06/20
12,842	Dade	35	Male	No		Yes	FL resident	04/06/20
12,843	Dade	36	Female	No		Unknown	FL resident	04/06/20
12,844	Dade	21	Female	Unknown			FL resident	04/06/20
12,845	Dade	45	Female	Unknown		No	FL resident	04/06/20
12,846	Dade	48	Female	Unknown		Yes	FL resident	04/06/20
12,847	Dade	57	Male	No		Yes	FL resident	04/06/20
12,848	Dade	64	Female	No		Yes	FL resident	04/06/20
12,849	Dade	65	Female	No		Yes	FL resident	04/06/20
12,850	Dade	69	Female	No		Unknown	FL resident	04/06/20
12,851	Dade	28	Male	Unknown			FL resident	04/06/20

Coronavirus: line list of cases

Data verified as of May 13, 2020 at 10 AM

Data in this report are provisional and subject to change.

Case	County	Age	Gender	Travel related	Travel detail	Contact with a confirmed case	Jurisdiction	Date case counted
12,852	Dade	48	Female	No		Yes	FL resident	04/06/20
12,853	Dade	31	Female	Unknown			FL resident	04/06/20
12,854	Dade	68	Female	Unknown		Yes	FL resident	04/06/20
12,855	Dade	51	Male	Yes	CUBA	Yes	FL resident	04/06/20
12,856	Dade	25	Male	No		No	FL resident	04/06/20
12,857	Dade	65	Male	No		Yes	FL resident	04/06/20
12,858	Dade	60	Female	No		Yes	FL resident	04/06/20
12,859	Dade	54	Female	No		Yes	FL resident	04/06/20
12,860	Dade	48	Male	No		Yes	FL resident	04/06/20
12,861	Dade	45	Female	No		Yes	FL resident	04/06/20
12,862	Dade	31	Female	No		Yes	FL resident	04/06/20
12,863	Dade	43	Female	Unknown		Yes	FL resident	04/06/20
12,864	Dade	43	Female	Unknown		Unknown	FL resident	04/06/20
12,865	Dade	49	Male	No		Yes	FL resident	04/06/20
12,866	Dade	33	Female	No		Yes	FL resident	04/06/20
12,867	Dade	66	Male	No		Yes	FL resident	04/06/20
12,868	Dade	45	Male	No		Yes	FL resident	04/06/20
12,869	Dade	33	Female	No		Yes	FL resident	04/06/20
12,870	Dade	35	Male	No		Yes	FL resident	04/06/20
12,871	Dade	12	Female	No		Yes	FL resident	04/06/20
12,872	Dade	27	Female	No		Yes	FL resident	04/06/20
12,873	Dade	45	Female	No		Yes	FL resident	04/06/20
12,874	Dade	46	Male	Unknown			FL resident	04/06/20
12,875	Dade	30	Male	No		Yes	FL resident	04/06/20
12,876	Dade	70	Male	No		Yes	FL resident	04/06/20
12,877	Dade	65	Female	No		Yes	FL resident	04/06/20
12,878	Dade	29	Female	Yes	ECUADOR	Unknown	FL resident	04/06/20
12,879	Dade	29	Female	No		Yes	FL resident	04/06/20
12,880	Dade	72	Female	No		Unknown	FL resident	04/06/20
12,881	Dade	29	Male	No		Yes	FL resident	04/06/20
12,882	Dade	35	Female	No		Yes	FL resident	04/06/20
12,883	Dade	61	Male	Unknown		Yes	FL resident	04/06/20
12,884	Dade	54	Female	No		Yes	FL resident	04/06/20
12,885	Dade	89	Male	No		No	FL resident	04/06/20
12,886	Dade	58	Male	No		Unknown	FL resident	04/06/20
12,887	Dade	60	Female	No		Unknown	FL resident	04/06/20
12,888	Dade	72	Female	Yes	CARIBBEAN; FL	No	FL resident	04/06/20
12,889	Dade	50	Male	Unknown		Yes	FL resident	04/06/20
12,890	Dade	67	Female	No		No	FL resident	04/06/20
12,891	Dade	59	Female	Unknown		Unknown	FL resident	04/06/20
12,892	Dade	45	Female	Unknown		No	FL resident	04/06/20
12,893	Dade	46	Male	Unknown		Unknown	FL resident	04/06/20
12,894	Dade	37	Male	Unknown		No	FL resident	04/06/20
12,895	Dade	84	Male	No		No	FL resident	04/06/20
12,896	Dade	83	Female	No		Yes	FL resident	04/06/20
12,897	Dade	68	Female	No		Yes	FL resident	04/06/20
12,898	Dade	18	Male	No		Unknown	FL resident	04/06/20
12,899	Dade	63	Male	No		Yes	FL resident	04/06/20
12,900	Dade	60	Male	No		Yes	FL resident	04/06/20
12,901	Dade	34	Female	Unknown		Unknown	FL resident	04/06/20
12,902	Dade	36	Male	No		Yes	FL resident	04/06/20
12,903	Dade	53	Female	Unknown		Yes	FL resident	04/06/20
12,904	Dade	72	Female	Unknown		No	FL resident	04/06/20
12,905	Dade	37	Male	Unknown		Unknown	FL resident	04/06/20
12,906	Dade	39	Male	Unknown		Yes	FL resident	04/06/20
12,907	Dade	77	Male	Unknown		Unknown	FL resident	04/06/20
12,908	Dade	59	Female	No		No	FL resident	04/06/20
12,909	Dade	40	Female	No			FL resident	04/06/20
12,910	Dade	48	Female	No		Yes	FL resident	04/06/20
12,911	Dade	32	Male	Unknown			FL resident	04/06/20
12,912	Dade	62	Female	Unknown		No	FL resident	04/06/20
12,913	Dade	70	Male	No		No	FL resident	04/06/20

Coronavirus: line list of cases

Data verified as of May 13, 2020 at 10 AM

Data in this report are provisional and subject to change.

Case	County	Age	Gender	Travel related	Travel detail	Contact with a confirmed case	Jurisdiction	Date case counted
12,914	Dade	47	Female	No		Yes	FL resident	04/06/20
12,915	Dade	81	Female	No		Yes	FL resident	04/06/20
12,916	Dade	92	Male	No		Yes	FL resident	04/06/20
12,917	Dade	32	Female	No		Yes	FL resident	04/06/20
12,918	Dade	53	Male	No		Unknown	FL resident	04/06/20
12,919	Dade	67	Female	No		Yes	FL resident	04/06/20
12,920	Dade	36	Male	No		No	FL resident	04/06/20
12,921	Dade	88	Female	No		No	FL resident	04/06/20
12,922	Dade	67	Female	No		Unknown	FL resident	04/06/20
12,923	Dade	56	Male	No		Unknown	FL resident	04/06/20
12,924	Dade	76	Male	No		Unknown	FL resident	04/06/20
12,925	Dade	70	Male	Unknown		Unknown	FL resident	04/06/20
12,926	Dade	80	Male	No		Yes	FL resident	04/06/20
12,927	Dade	57	Female	Unknown		Yes	FL resident	04/06/20
12,928	Dade	44	Female	No		Yes	FL resident	04/06/20
12,929	Dade	75	Female	No		Yes	FL resident	04/06/20
12,930	Dade	37	Female	No		Yes	FL resident	04/06/20
12,931	Dade	69	Female	Yes	FL; GA	Yes	FL resident	04/06/20
12,932	Dade	61	Male	No		No	FL resident	04/06/20
12,933	Dade	62	Male	No		Yes	FL resident	04/06/20
12,934	Dade	43	Male	No		Yes	FL resident	04/06/20
12,935	Dade	78	Male	No		No	FL resident	04/06/20
12,936	Dade	31	Male	No		Yes	FL resident	04/06/20
12,937	Dade	59	Female	No		Yes	FL resident	04/06/20
12,938	Dade	54	Female	No		Yes	FL resident	04/06/20
12,939	Dade	29	Male	No		No	FL resident	04/06/20
12,940	Dade	65	Female	No		Unknown	FL resident	04/06/20
12,941	Dade	65	Male	No		Yes	FL resident	04/06/20
12,942	Dade	57	Male	No		Yes	FL resident	04/06/20
12,943	Dade	72	Male	No		Yes	FL resident	04/06/20
12,944	Dade	57	Male	No		No	FL resident	04/06/20
12,945	Dade	46	Female	No		No	FL resident	04/06/20
12,946	Dade	45	Male	Unknown		Yes	FL resident	04/06/20
12,947	Dade	29	Male	No		Yes	FL resident	04/06/20
12,948	Dade	68	Female	No		Unknown	FL resident	04/06/20
12,949	Dade	74	Male	No		Unknown	FL resident	04/06/20
12,950	Dade	50	Male	No		Yes	FL resident	04/06/20
12,951	Dade	53	Male	No		No	FL resident	04/06/20
12,952	Dade	24	Male	No		Yes	FL resident	04/06/20
12,953	Dade	67	Male	No		Unknown	FL resident	04/06/20
12,954	Dade	56	Male	No		Yes	FL resident	04/06/20
12,955	Dade	53	Male	No		Yes	FL resident	04/06/20
12,956	Dade	36	Female	Unknown		Unknown	FL resident	04/06/20
12,957	Dade	53	Female	No		Unknown	FL resident	04/06/20
12,958	Dade	31	Male	No		No	FL resident	04/06/20
12,959	Dade	79	Male	No		No	FL resident	04/06/20
12,960	Dade	47	Male	No		No	FL resident	04/06/20
12,961	Dade	30	Female	Unknown			FL resident	04/06/20
12,962	Dade	44	Male	No		No	FL resident	04/06/20
12,963	Dade	59	Female	No		Yes	FL resident	04/06/20
12,964	Dade	23	Female	No		Unknown	FL resident	04/06/20
12,965	Dade	52	Male	No		Unknown	FL resident	04/06/20
12,966	Dade	45	Male	Unknown			FL resident	04/06/20
12,967	Dade	50	Male	Unknown			FL resident	04/06/20
12,968	Dade	39	Female	Unknown			FL resident	04/06/20
12,969	Dade	39	Male	Unknown			FL resident	04/06/20
12,970	Dade	65	Male	No		Yes	FL resident	04/06/20
12,971	Dade	86	Male	No		No	FL resident	04/06/20
12,972	Dade	43	Female	No		Yes	FL resident	04/06/20
12,973	Dade	19	Female	No		Yes	FL resident	04/06/20
12,974	Dade	24	Male	No		Yes	FL resident	04/06/20
12,975	Dade	40	Male	No		Yes	FL resident	04/06/20

Coronavirus: line list of cases

Data verified as of May 13, 2020 at 10 AM

Data in this report are provisional and subject to change.

Case	County	Age	Gender	Travel related	Travel detail	Contact with a confirmed case	Jurisdiction	Date case counted
12,976	Dade	73	Male	No		Yes	FL resident	04/06/20
12,977	Dade	22	Female	No		Yes	FL resident	04/06/20
12,978	Dade	48	Female	No		No	FL resident	04/06/20
12,979	Dade	55	Male	Unknown		Yes	FL resident	04/06/20
12,980	Dade	39	Male	Unknown		Unknown	FL resident	04/06/20
12,981	Dade	36	Female	Unknown		Unknown	FL resident	04/06/20
12,982	Dade	24	Female	Unknown		Unknown	FL resident	04/06/20
12,983	Dade	59	Female	No		No	FL resident	04/06/20
12,984	Dade	54	Female	No		Unknown	FL resident	04/06/20
12,985	Dade	21	Female	Unknown		Unknown	FL resident	04/06/20
12,986	Dade	61	Male	Unknown		Unknown	FL resident	04/06/20
12,987	Dade	47	Male	Unknown		Yes	FL resident	04/06/20
12,988	Dade	48	Female	No		Yes	FL resident	04/06/20
12,989	Dade	31	Male	No		No	FL resident	04/06/20
12,990	Dade	56	Male	Yes	FL; GA; NC; SC	Yes	FL resident	04/06/20
12,991	Dade	44	Female	Yes	FL; GA; NC	Yes	FL resident	04/06/20
12,992	Dade	25	Female	Unknown		Unknown	FL resident	04/06/20
12,993	Dade	59	Female	Yes	FL; PUERTO RICO	No	FL resident	04/06/20
12,994	Dade	32	Male	No		No	FL resident	04/06/20
12,995	Dade	47	Female	No		Yes	FL resident	04/06/20
12,996	Dade	35	Female	No		Yes	FL resident	04/06/20
12,997	Dade	19	Female	No		Yes	FL resident	04/06/20
12,998	Dade	85	Female	No		No	FL resident	04/06/20
12,999	Dade	48	Female	No		Yes	FL resident	04/06/20
13,000	Dade	69	Female	No		Unknown	FL resident	04/06/20
13,001	Dade	60	Male	No		Unknown	FL resident	04/06/20
13,002	Dade	32	Female	No		Yes	FL resident	04/06/20
13,003	Dade	49	Female	No		Yes	FL resident	04/06/20
13,004	Dade	28	Male	No		No	FL resident	04/06/20
13,005	Dade	89	Female	No		Yes	FL resident	04/06/20
13,006	Dade	18	Male	No		No	FL resident	04/06/20
13,007	Dade	47	Female	No		Yes	FL resident	04/06/20
13,008	Dade	37	Female	No		Unknown	FL resident	04/06/20
13,009	Dade	60	Female	No		No	FL resident	04/06/20
13,010	Dade	78	Male	Unknown		Unknown	FL resident	04/06/20
13,011	Dade	48	Male	No		Unknown	FL resident	04/06/20
13,012	Dade	27	Female	No		No	FL resident	04/06/20
13,013	Dade	40	Male	No		Unknown	FL resident	04/06/20
13,014	Dade	20	Female	No		Yes	FL resident	04/06/20
13,015	Dade	52	Female	No		Yes	FL resident	04/06/20
13,016	Dade	30	Female	No		No	FL resident	04/06/20
13,017	Dade	88	Male	No		Unknown	FL resident	04/06/20
13,018	Dade	52	Female	No		No	FL resident	04/06/20
13,019	Dade	32	Female	No		Yes	FL resident	04/06/20
13,020	Dade	58	Male	Unknown		Yes	FL resident	04/06/20
13,021	Dade	49	Male	No		Yes	FL resident	04/06/20
13,022	Dade	26	Male	No		Yes	FL resident	04/06/20
13,023	Dade	37	Male	Unknown		No	FL resident	04/06/20
13,024	Dade	86	Male	No		Unknown	FL resident	04/06/20
13,025	Dade	46	Female	No		No	FL resident	04/06/20
13,026	Dade	59	Male	Unknown		No	FL resident	04/06/20
13,027	Dade	58	Male	No		No	FL resident	04/06/20
13,028	Dade	26	Female	No		Yes	FL resident	04/06/20
13,029	Dade	63	Female	No		Yes	FL resident	04/06/20
13,030	Dade	49	Female	No		Yes	FL resident	04/06/20
13,031	Dade	33	Male	No		No	FL resident	04/06/20
13,032	Dade	31	Male	No		Yes	FL resident	04/06/20
13,033	Dade	42	Male	No		Yes	FL resident	04/06/20
13,034	Dade	31	Female	Unknown		Unknown	FL resident	04/06/20
13,035	Dade	64	Male	Unknown		Unknown	FL resident	04/06/20
13,036	Dade	63	Male	Unknown		Yes	FL resident	04/06/20
13,037	Dade	49	Male	No		No	FL resident	04/06/20

Coronavirus: line list of cases

Data verified as of May 13, 2020 at 10 AM

Data in this report are provisional and subject to change.

Case	County	Age	Gender	Travel related	Travel detail	Contact with a confirmed case	Jurisdiction	Date case counted
13,038	Dade	28	Male	No		Yes	FL resident	04/06/20
13,039	Dade	46	Male	Yes	NY	Unknown	FL resident	04/06/20
13,040	Dade	46	Female	No		No	FL resident	04/06/20
13,041	Dade	84	Female	No		Unknown	FL resident	04/06/20
13,042	Dade	52	Female	No		Yes	FL resident	04/06/20
13,043	Dade	80	Male	No		Unknown	FL resident	04/06/20
13,044	Dade	57	Female	No		Yes	FL resident	04/06/20
13,045	Dade	56	Female	No		No	FL resident	04/06/20
13,046	Dade	55	Female	No		No	FL resident	04/06/20
13,047	Dade	27	Female	No		Yes	FL resident	04/06/20
13,048	Dade	49	Female	No		Yes	FL resident	04/06/20
13,049	Dade	31	Female	No		Yes	FL resident	04/06/20
13,050	Dade	55	Female	Unknown		Unknown	FL resident	04/06/20
13,051	Dade	38	Male	No		Unknown	FL resident	04/06/20
13,052	Dade	29	Female	No		Yes	FL resident	04/06/20
13,053	Dade	52	Female	No		Yes	FL resident	04/06/20
13,054	Dade	59	Female	Unknown		Unknown	FL resident	04/06/20
13,055	Dade	69	Female	No		Unknown	FL resident	04/06/20
13,056	Dade	32	Male	No		No	FL resident	04/06/20
13,057	Dade	64	Male	No		Yes	FL resident	04/06/20
13,058	Dade	48	Male	No		No	FL resident	04/06/20
13,059	Dade	50	Female	No		Yes	FL resident	04/06/20
13,060	Dade	61	Female	Unknown		Unknown	FL resident	04/06/20
13,061	Dade	58	Male	No		No	FL resident	04/06/20
13,062	Dade	51	Male	Unknown		Unknown	FL resident	04/06/20
13,063	Dade	49	Female	No		Yes	FL resident	04/06/20
13,064	Dade	56	Male	No		Yes	FL resident	04/06/20
13,065	Dade	39	Female	No		Yes	FL resident	04/06/20
13,066	Dade	54	Female	No		No	FL resident	04/06/20
13,067	Dade	52	Female	No		Unknown	FL resident	04/06/20
13,068	Dade	56	Male	No		No	FL resident	04/06/20
13,069	Dade	57	Female	No		Yes	FL resident	04/06/20
13,070	Dade	32	Male	No		Yes	FL resident	04/06/20
13,071	Dade	60	Female	No		Yes	FL resident	04/06/20
13,072	Dade	78	Female	No		Yes	FL resident	04/06/20
13,073	Dade	34	Female	No		Yes	FL resident	04/06/20
13,074	Dade	39	Male	No		Yes	FL resident	04/06/20
13,075	Dade	54	Male	No		Yes	FL resident	04/06/20
13,076	Dade	66	Female	No		Yes	FL resident	04/06/20
13,077	Dade	51	Male	No		Yes	FL resident	04/06/20
13,078	Dade	31	Male	No		No	FL resident	04/06/20
13,079	Dade	24	Female	No		No	FL resident	04/06/20
13,080	Dade	80	Female	No		Unknown	FL resident	04/06/20
13,081	Dade	49	Female	No		Unknown	FL resident	04/06/20
13,082	Dade	60	Female	Unknown		Unknown	FL resident	04/06/20
13,083	Dade	39	Female	Unknown		Unknown	FL resident	04/06/20
13,084	Dade	93	Male	No		Unknown	FL resident	04/06/20
13,085	Dade	69	Male	Unknown		Unknown	FL resident	04/06/20
13,086	Dade	45	Male	No		Yes	FL resident	04/06/20
13,087	Dade	83	Female	No		Unknown	FL resident	04/06/20
13,088	Dade	83	Male	No		Yes	FL resident	04/06/20
13,089	Dade	77	Female	No		Yes	FL resident	04/06/20
13,090	Dade	42	Male	No		Unknown	FL resident	04/06/20
13,091	Dade	33	Female	No		Yes	FL resident	04/06/20
13,092	Dade	17	Female	No		Yes	FL resident	04/06/20
13,093	Dade	40	Female	No		Yes	FL resident	04/06/20
13,094	Dade	69	Male	Yes	ARGENTINA	Yes	FL resident	04/06/20
13,095	Dade	65	Male	No		Yes	FL resident	04/06/20
13,096	Dade	32	Female	No		Yes	FL resident	04/06/20
13,097	Dade	75	Female	No		No	FL resident	04/06/20
13,098	Dade	46	Female	No		No	FL resident	04/06/20
13,099	Dade	82	Male	Unknown		Unknown	FL resident	04/06/20

Coronavirus: line list of cases

Data verified as of May 13, 2020 at 10 AM

Data in this report are provisional and subject to change.

Case	County	Age	Gender	Travel related	Travel detail	Contact with a confirmed case	Jurisdiction	Date case counted
13,100	Dade	53	Female	No		No	FL resident	04/06/20
13,101	Dade	72	Female	Yes	AL	No	FL resident	04/06/20
13,102	Dade	21	Female	No		No	FL resident	04/06/20
13,103	Dade	76	Male	Unknown		No	FL resident	04/06/20
13,104	Dade	76	Male	No		Yes	FL resident	04/06/20
13,105	Dade	56	Female	No		No	FL resident	04/06/20
13,106	Dade	21	Female	Unknown			FL resident	04/06/20
13,107	Dade	55	Male	Unknown		Unknown	FL resident	04/06/20
13,108	Dade	56	Male	No		No	FL resident	04/06/20
13,109	Dade	36	Female	No		Yes	FL resident	04/06/20
13,110	Dade	56	Female	Unknown			FL resident	04/06/20
13,111	Dade	21	Male	No		Yes	FL resident	04/06/20
13,112	Dade	48	Male	No		Unknown	FL resident	04/06/20
13,113	Dade	47	Female	No		Yes	FL resident	04/06/20
13,114	Dade	41	Female	No		Unknown	FL resident	04/06/20
13,115	Dade	75	Male	No		Unknown	FL resident	04/06/20
13,116	Dade	56	Male	Yes	SPAIN	Yes	FL resident	04/06/20
13,117	Dade	73	Female	No		Unknown	FL resident	04/06/20
13,118	Dade	65	Female	No		Yes	FL resident	04/06/20
13,119	Dade	46	Female	Unknown			FL resident	04/06/20
13,120	Dade	58	Male	Unknown			FL resident	04/06/20
13,121	Dade	72	Female	No		Yes	FL resident	04/06/20
13,122	Dade	49	Female	Unknown			FL resident	04/06/20
13,123	Dade	73	Female	No		Yes	FL resident	04/06/20
13,124	Dade	70	Female	No		Yes	FL resident	04/06/20
13,125	Dade	55	Female	Unknown			FL resident	04/06/20
13,126	Dade	82	Female	Unknown		Unknown	FL resident	04/06/20
13,127	Dade	47	Female	No		Yes	FL resident	04/06/20
13,128	Dade	31	Male	No			FL resident	04/06/20
13,129	Dade	53	Male	No		Unknown	FL resident	04/06/20
13,130	Dade	46	Female	No		Yes	FL resident	04/06/20
13,131	Dade	68	Male	No		Unknown	FL resident	04/06/20
13,132	Dade	36	Male	No		Unknown	FL resident	04/06/20
13,133	Dade	79	Male	No		Unknown	FL resident	04/06/20
13,134	Dade	52	Male	Unknown		Unknown	FL resident	04/06/20
13,135	Dade	32	Female	No			FL resident	04/06/20
13,136	Dade	87	Female	No		Yes	FL resident	04/06/20
13,137	Dade	70	Female	No		No	FL resident	04/06/20
13,138	Dade	32	Male	No		Yes	FL resident	04/06/20
13,139	Dade	53	Female	No		Yes	FL resident	04/06/20
13,140	Dade	60	Male	No		Yes	FL resident	04/07/20
13,141	Dade	68	Male	No		Unknown	FL resident	04/07/20
13,142	Dade	3	Male	No		Yes	FL resident	04/07/20
13,143	Dade	48	Male	No		Unknown	FL resident	04/07/20
13,144	Dade	25	Female	No		Yes	FL resident	04/07/20
13,145	Dade	53	Male	No		Yes	FL resident	04/07/20
13,146	Dade	74	Female	No		Yes	FL resident	04/07/20
13,147	Dade	91	Male	No		Yes	FL resident	04/07/20
13,148	Dade	65	Male	No		Yes	FL resident	04/07/20
13,149	Dade	30	Male	No		Yes	FL resident	04/07/20
13,150	Dade	65	Female	Unknown		Yes	FL resident	04/07/20
13,151	Dade	65	Female	No		Yes	FL resident	04/07/20
13,152	Dade	57	Male	Unknown			FL resident	04/07/20
13,153	Dade	73	Male	Unknown		Yes	FL resident	04/07/20
13,154	Dade	28	Male	Unknown			FL resident	04/07/20
13,155	Dade	53	Male	No		Yes	FL resident	04/07/20
13,156	Dade	54	Male	Unknown			FL resident	04/07/20
13,157	Dade	60	Male	Unknown		Yes	FL resident	04/07/20
13,158	Dade	57	Male	Unknown		Yes	FL resident	04/07/20
13,159	Dade	78	Female	No		Yes	FL resident	04/07/20
13,160	Dade	39	Male	No		Yes	FL resident	04/07/20
13,161	Dade	29	Female	Unknown			FL resident	04/07/20

Coronavirus: line list of cases

Data verified as of May 13, 2020 at 10 AM

Data in this report are provisional and subject to change.

Case	County	Age	Gender	Travel related	Travel detail	Contact with a confirmed case	Jurisdiction	Date case counted
13,162	Dade	10	Male	No		Yes	FL resident	04/07/20
13,163	Dade	5	Male	No		Yes	FL resident	04/07/20
13,164	Dade	33	Male	Unknown			FL resident	04/07/20
13,165	Dade	37	Male	Unknown			FL resident	04/07/20
13,166	Dade	60	Female	No		Yes	FL resident	04/07/20
13,167	Dade	29	Male	No		Yes	FL resident	04/07/20
13,168	Dade	28	Male	No		Yes	FL resident	04/07/20
13,169	Dade	81	Male	No		Yes	FL resident	04/07/20
13,170	Dade	66	Male	No		Yes	FL resident	04/07/20
13,171	Dade	16	Female	No		Yes	FL resident	04/07/20
13,172	Dade	39	Male	No		Yes	FL resident	04/07/20
13,173	Dade	56	Female	No		Yes	FL resident	04/07/20
13,174	Dade	85	Male	No		No	FL resident	04/07/20
13,175	Dade	71	Male	No		Yes	FL resident	04/07/20
13,176	Dade	41	Female	No		Yes	FL resident	04/07/20
13,177	Dade	20	Female	No		No	FL resident	04/07/20
13,178	Dade	76	Male	No		No	FL resident	04/07/20
13,179	Dade	59	Female	No		Yes	FL resident	04/07/20
13,180	Dade	26	Male	No		No	FL resident	04/07/20
13,181	Dade	62	Male	No		Yes	FL resident	04/07/20
13,182	Dade	64	Female	No		Yes	FL resident	04/07/20
13,183	Dade	52	Male	No		Yes	FL resident	04/07/20
13,184	Dade	91	Male	No		No	FL resident	04/07/20
13,185	Dade	52	Male	No		Yes	FL resident	04/07/20
13,186	Dade	63	Male	Unknown		Unknown	FL resident	04/07/20
13,187	Dade	13	Female	No		Yes	FL resident	04/07/20
13,188	Dade	42	Male	Unknown		Unknown	FL resident	04/07/20
13,189	Dade	46	Female	No		Yes	FL resident	04/07/20
13,190	Dade	70	Male	Unknown		No	FL resident	04/07/20
13,191	Dade	61	Female	Unknown		Unknown	FL resident	04/07/20
13,192	Dade	29	Female	No		Unknown	FL resident	04/07/20
13,193	Dade	60	Male	Unknown		Yes	FL resident	04/07/20
13,194	Dade	44	Male	No		Yes	FL resident	04/07/20
13,195	Dade	45	Male	No		No	FL resident	04/07/20
13,196	Dade	46	Male	Unknown		Unknown	FL resident	04/07/20
13,197	Dade	80	Male	No		Unknown	FL resident	04/07/20
13,198	Dade	33	Male	No		Unknown	FL resident	04/07/20
13,199	Dade	35	Male	No		Yes	FL resident	04/07/20
13,200	Dade	78	Male	No		No	FL resident	04/07/20
13,201	Dade	41	Female	No		Yes	FL resident	04/07/20
13,202	Dade	39	Male	No		Yes	FL resident	04/07/20
13,203	Dade	58	Female	No		Yes	FL resident	04/07/20
13,204	Dade	68	Female	Unknown		No	FL resident	04/07/20
13,205	Dade	32	Male	No		No	FL resident	04/07/20
13,206	Dade	12	Female	No		No	FL resident	04/07/20
13,207	Dade	55	Male	No		No	FL resident	04/07/20
13,208	Dade	32	Male	No		No	FL resident	04/07/20
13,209	Dade	25	Female	No		Unknown	FL resident	04/07/20
13,210	Dade	66	Male	No		Yes	FL resident	04/07/20
13,211	Dade	67	Male	Yes	FL; VA	Yes	FL resident	04/07/20
13,212	Dade	64	Male	No		Unknown	FL resident	04/07/20
13,213	Dade	54	Female	No		No	FL resident	04/07/20
13,214	Dade	26	Female	No		Yes	FL resident	04/07/20
13,215	Dade	27	Female	No		Unknown	FL resident	04/07/20
13,216	Dade	34	Female	No		Yes	FL resident	04/07/20
13,217	Dade	48	Male	No		Unknown	FL resident	04/07/20
13,218	Dade	2	Male	No		Unknown	FL resident	04/07/20
13,219	Dade	35	Female	No		Unknown	FL resident	04/07/20
13,220	Dade	34	Female	No		Unknown	FL resident	04/07/20
13,221	Dade	50	Female	No		No	FL resident	04/07/20
13,222	Dade	58	Female	Yes	FL; U.S. VIRGIN ISLANDS	Yes	FL resident	04/07/20
13,223	Dade	32	Female	No		Unknown	FL resident	04/07/20

Coronavirus: line list of cases

Data verified as of May 13, 2020 at 10 AM

Data in this report are provisional and subject to change.

Case	County	Age	Gender	Travel related	Travel detail	Contact with a confirmed case	Jurisdiction	Date case counted
13,224	Dade	50	Male	Unknown		Unknown	FL resident	04/07/20
13,225	Dade	75	Male	No		No	FL resident	04/07/20
13,226	Dade	75	Male	No		Yes	FL resident	04/07/20
13,227	Dade	47	Female	No		Yes	FL resident	04/07/20
13,228	Dade	45	Female	No		Yes	FL resident	04/07/20
13,229	Dade	82	Female	Unknown		Unknown	FL resident	04/07/20
13,230	Dade	53	Female	No		Yes	FL resident	04/07/20
13,231	Dade	57	Male	No		Yes	FL resident	04/07/20
13,232	Dade	22	Female	No		Yes	FL resident	04/07/20
13,233	Dade	73	Female	Unknown		Unknown	FL resident	04/07/20
13,234	Dade	31	Female	No		Unknown	FL resident	04/07/20
13,235	Dade	62	Male	No		Yes	FL resident	04/07/20
13,236	Dade	29	Male	Unknown			FL resident	04/07/20
13,237	Dade	31	Female	No		Yes	FL resident	04/07/20
13,238	Dade	58	Female	Unknown		Unknown	FL resident	04/07/20
13,239	Dade	22	Female	No		Unknown	FL resident	04/07/20
13,240	Dade	68	Male	No		No	FL resident	04/07/20
13,241	Dade	48	Female	No		Yes	FL resident	04/07/20
13,242	Dade	19	Female	No		Yes	FL resident	04/07/20
13,243	Dade	26	Female	Unknown			FL resident	04/07/20
13,244	Dade	57	Female	No		Yes	FL resident	04/07/20
13,245	Dade	62	Male	No		No	FL resident	04/07/20
13,246	Dade	37	Male	No		Yes	FL resident	04/07/20
13,247	Dade	58	Female	Yes	FL; VENEZUELA	No	FL resident	04/07/20
13,248	Dade	58	Male	No		Yes	FL resident	04/07/20
13,249	Dade	26	Female	No		Yes	FL resident	04/07/20
13,250	Dade	51	Male	Yes	Chile; FL; NJ; NV	Unknown	FL resident	04/07/20
13,251	Dade	64	Female	No		Yes	FL resident	04/07/20
13,252	Dade	55	Male	Yes	NY	Unknown	FL resident	04/07/20
13,253	Dade	20	Male	Unknown		Unknown	FL resident	04/07/20
13,254	Dade	30	Male	No		No	FL resident	04/07/20
13,255	Dade	57	Male	No		No	FL resident	04/07/20
13,256	Dade	35	Male	No		Yes	FL resident	04/07/20
13,257	Dade	46	Female	No		Yes	FL resident	04/07/20
13,258	Dade	33	Male	No		Yes	FL resident	04/07/20
13,259	Dade	69	Male	No		Yes	FL resident	04/07/20
13,260	Dade	51	Male	Unknown		Unknown	FL resident	04/07/20
13,261	Dade	49	Male	No		Yes	FL resident	04/07/20
13,262	Dade	42	Male	Unknown		Unknown	FL resident	04/07/20
13,263	Dade	58	Female	No		Yes	FL resident	04/07/20
13,264	Dade	50	Female	No		No	FL resident	04/07/20
13,265	Dade	63	Female	No		Yes	FL resident	04/07/20
13,266	Dade	27	Male	Unknown		No	FL resident	04/07/20
13,267	Dade	41	Female	No		No	FL resident	04/07/20
13,268	Dade	81	Female	No		Yes	FL resident	04/07/20
13,269	Dade	54	Female	Unknown		No	FL resident	04/07/20
13,270	Dade	46	Female	No		Yes	FL resident	04/07/20
13,271	Dade	68	Male	No		Yes	FL resident	04/07/20
13,272	Dade	37	Female	No		Yes	FL resident	04/07/20
13,273	Dade	45	Female	No		No	FL resident	04/07/20
13,274	Dade	42	Female	No		No	FL resident	04/07/20
13,275	Dade	37	Female	No		Yes	FL resident	04/07/20
13,276	Dade	65	Male	No		Yes	FL resident	04/07/20
13,277	Dade	66	Male	No		Yes	FL resident	04/07/20
13,278	Dade	21	Female	Yes	Mexico	Yes	FL resident	04/07/20
13,279	Dade	23	Female	No		Yes	FL resident	04/07/20
13,280	Dade	22	Female	No		No	FL resident	04/07/20
13,281	Dade	57	Female	No		No	FL resident	04/07/20
13,282	Dade	48	Female	No		Yes	FL resident	04/07/20
13,283	Dade	52	Female	No		No	FL resident	04/07/20
13,284	Dade	43	Male	No		No	FL resident	04/07/20
13,285	Dade	32	Female	No		Yes	FL resident	04/07/20

Coronavirus: line list of cases

Data verified as of May 13, 2020 at 10 AM

Data in this report are provisional and subject to change.

Case	County	Age	Gender	Travel related	Travel detail	Contact with a confirmed case	Jurisdiction	Date case counted
13,286	Dade	57	Female	No		No	FL resident	04/07/20
13,287	Dade	60	Female	No		Yes	FL resident	04/07/20
13,288	Dade	27	Male	No		No	FL resident	04/07/20
13,289	Dade	65	Male	No		No	FL resident	04/07/20
13,290	Dade	11	Male	No		Yes	FL resident	04/07/20
13,291	Dade	66	Female	No		Unknown	FL resident	04/07/20
13,292	Dade	47	Male	No		Yes	FL resident	04/07/20
13,293	Dade	39	Male	No		No	FL resident	04/07/20
13,294	Dade	95	Male	No		Yes	FL resident	04/07/20
13,295	Dade	54	Male	Unknown		No	FL resident	04/07/20
13,296	Dade	63	Female	No		Yes	FL resident	04/07/20
13,297	Dade	18	Male	No		Yes	FL resident	04/07/20
13,298	Dade	56	Female	No		Yes	FL resident	04/07/20
13,299	Dade	80	Male	No		Unknown	FL resident	04/07/20
13,300	Dade	54	Male	No		Yes	FL resident	04/07/20
13,301	Dade	62	Male	No		Unknown	FL resident	04/07/20
13,302	Dade	57	Female	No		Yes	FL resident	04/07/20
13,303	Dade	63	Male	No		No	FL resident	04/07/20
13,304	Dade	42	Female	No		No	FL resident	04/07/20
13,305	Dade	26	Male	No		Yes	FL resident	04/07/20
13,306	Dade	37	Female	No		Unknown	FL resident	04/07/20
13,307	Dade	48	Male	No		No	FL resident	04/07/20
13,308	Dade	32	Male	No		Unknown	FL resident	04/07/20
13,309	Dade	23	Female	No		No	FL resident	04/07/20
13,310	Dade	23	Female	No		Yes	FL resident	04/07/20
13,311	Dade	41	Female	No		Yes	FL resident	04/07/20
13,312	Dade	90	Male	No		Unknown	FL resident	04/07/20
13,313	Dade	47	Male	No		Yes	FL resident	04/07/20
13,314	Dade	54	Male	No		No	FL resident	04/07/20
13,315	Dade	61	Male	No		Unknown	FL resident	04/07/20
13,316	Dade	0	Female	No		Yes	FL resident	04/07/20
13,317	Dade	77	Female	Unknown		Yes	FL resident	04/07/20
13,318	Dade	55	Female	No		Unknown	FL resident	04/07/20
13,319	Dade	59	Female	No		Yes	FL resident	04/07/20
13,320	Dade	57	Female	No		Unknown	FL resident	04/07/20
13,321	Dade	61	Female	No		Unknown	FL resident	04/07/20
13,322	Dade	34	Male	No		No	FL resident	04/07/20
13,323	Dade	43	Male	No		Unknown	FL resident	04/07/20
13,324	Dade	67	Male	No		Yes	FL resident	04/07/20
13,325	Dade	28	Male	Unknown		Unknown	FL resident	04/07/20
13,326	Dade	33	Male	No		Unknown	FL resident	04/07/20
13,327	Dade	39	Male	No		Unknown	FL resident	04/07/20
13,328	Dade	73	Female	No		Yes	FL resident	04/07/20
13,329	Dade	40	Male	No		No	FL resident	04/07/20
13,330	Dade	38	Male	No		Yes	FL resident	04/07/20
13,331	Dade	90	Female	Unknown		No	FL resident	04/07/20
13,332	Dade	53	Female	No		Yes	FL resident	04/07/20
13,333	Dade	67	Male	Unknown		Yes	FL resident	04/07/20
13,334	Dade	71	Male	No		No	FL resident	04/07/20
13,335	Dade	47	Male	No		Unknown	FL resident	04/07/20
13,336	Dade	48	Female	No		No	FL resident	04/07/20
13,337	Dade	16	Male	No		Unknown	FL resident	04/07/20
13,338	Dade	56	Female	No		No	FL resident	04/07/20
13,339	Dade	9	Male	No		Unknown	FL resident	04/07/20
13,340	Dade	30	Female	No		No	FL resident	04/07/20
13,341	Dade	49	Female	No		Yes	FL resident	04/07/20
13,342	Dade	28	Female	Yes	FL; PERU	Yes	FL resident	04/07/20
13,343	Dade	42	Male	Unknown		Yes	FL resident	04/07/20
13,344	Dade	53	Male	No		Unknown	FL resident	04/07/20
13,345	Dade	63	Male	No		Yes	FL resident	04/07/20
13,346	Dade	46	Female	Unknown		Unknown	FL resident	04/07/20
13,347	Dade	34	Female	No		Yes	FL resident	04/07/20

Coronavirus: line list of cases

Data verified as of May 13, 2020 at 10 AM

Data in this report are provisional and subject to change.

Case	County	Age	Gender	Travel related	Travel detail	Contact with a confirmed case	Jurisdiction	Date case counted
13,348	Dade	64	Male	No		Yes	FL resident	04/07/20
13,349	Dade	52	Female	No		Yes	FL resident	04/07/20
13,350	Dade	27	Male	Unknown		Unknown	FL resident	04/07/20
13,351	Dade	55	Male	No		Yes	FL resident	04/07/20
13,352	Dade	34	Female	No		Yes	FL resident	04/07/20
13,353	Dade	42	Female	No		Unknown	FL resident	04/07/20
13,354	Dade	50	Female	No		Yes	FL resident	04/07/20
13,355	Dade	38	Male	No		Unknown	FL resident	04/07/20
13,356	Dade	50	Female	No		Yes	FL resident	04/07/20
13,357	Dade	66	Male	No		No	FL resident	04/07/20
13,358	Dade	48	Male	No		Yes	FL resident	04/07/20
13,359	Dade	10	Male	Unknown		Unknown	FL resident	04/07/20
13,360	Dade	41	Female	Unknown		Unknown	FL resident	04/07/20
13,361	Dade	48	Female	No		Yes	FL resident	04/07/20
13,362	Dade	41	Female	Unknown		Unknown	FL resident	04/07/20
13,363	Dade	25	Male	Unknown		Unknown	FL resident	04/07/20
13,364	Dade	60	Female	Unknown		Unknown	FL resident	04/07/20
13,365	Dade	69	Female	No		Yes	FL resident	04/07/20
13,366	Dade	44	Male	No		Unknown	FL resident	04/07/20
13,367	Dade	33	Female	No		No	FL resident	04/07/20
13,368	Dade	47	Female	No		Unknown	FL resident	04/07/20
13,369	Dade	78	Male	No		Yes	FL resident	04/07/20
13,370	Dade	43	Female	Unknown		Yes	FL resident	04/07/20
13,371	Dade	21	Female	No		Yes	FL resident	04/07/20
13,372	Dade	33	Female	No		Yes	FL resident	04/07/20
13,373	Dade	42	Female	No		Yes	FL resident	04/07/20
13,374	Dade	51	Male	No		Yes	FL resident	04/07/20
13,375	Dade	53	Male	No		No	FL resident	04/07/20
13,376	Dade	46	Female	No		Yes	FL resident	04/07/20
13,377	Dade	48	Female	No		Unknown	FL resident	04/07/20
13,378	Dade	42	Male	No		Yes	FL resident	04/07/20
13,379	Dade	60	Male	No		Unknown	FL resident	04/07/20
13,380	Dade	71	Female	No		Yes	FL resident	04/07/20
13,381	Dade	36	Male	Unknown		Unknown	FL resident	04/07/20
13,382	Dade	49	Male	No		Yes	FL resident	04/07/20
13,383	Dade	82	Female	Unknown		No	FL resident	04/07/20
13,384	Dade	28	Female	Unknown			FL resident	04/07/20
13,385	Dade	32	Male	No		No	FL resident	04/07/20
13,386	Dade	78	Female	No		No	FL resident	04/07/20
13,387	Dade	51	Female	No		Yes	FL resident	04/07/20
13,388	Dade	44	Female	No		No	FL resident	04/07/20
13,389	Dade	45	Male	No		Unknown	FL resident	04/07/20
13,390	Dade	29	Male	No		Unknown	FL resident	04/07/20
13,391	Dade	73	Male	No		No	FL resident	04/07/20
13,392	Dade	29	Female	No		Yes	FL resident	04/07/20
13,393	Dade	39	Male	No		Unknown	FL resident	04/07/20
13,394	Dade	29	Male	No		Unknown	FL resident	04/07/20
13,395	Dade	59	Female	No		Unknown	FL resident	04/07/20
13,396	Dade	19	Male	No		Unknown	FL resident	04/07/20
13,397	Dade	17	Male	No		Yes	FL resident	04/07/20
13,398	Dade	77	Male	Unknown		Yes	FL resident	04/07/20
13,399	Dade	26	Female	No		Unknown	FL resident	04/07/20
13,400	Dade	53	Male	No		Unknown	FL resident	04/07/20
13,401	Dade	72	Female	No		Yes	FL resident	04/07/20
13,402	Dade	57	Male	No		No	FL resident	04/07/20
13,403	Dade	59	Female	No		No	FL resident	04/07/20
13,404	Dade	47	Male	No		Yes	FL resident	04/07/20
13,405	Dade	71	Female	No		No	FL resident	04/07/20
13,406	Dade	51	Female	No		Yes	FL resident	04/07/20
13,407	Dade	39	Female	No		Yes	FL resident	04/07/20
13,408	Dade	57	Female	No		Yes	FL resident	04/07/20
13,409	Dade	22	Female	No		Unknown	FL resident	04/07/20

Coronavirus: line list of cases

Data verified as of May 13, 2020 at 10 AM

Data in this report are provisional and subject to change.

Case	County	Age	Gender	Travel related	Travel detail	Contact with a confirmed case	Jurisdiction	Date case counted
13,410	Dade	95	Female	No		Yes	FL resident	04/07/20
13,411	Dade	53	Male	No		Yes	FL resident	04/07/20
13,412	Dade	49	Female	Yes	FL; MEXICO	Unknown	FL resident	04/07/20
13,413	Dade	42	Female	No		Unknown	FL resident	04/07/20
13,414	Dade	47	Male	No		Yes	FL resident	04/07/20
13,415	Dade	30	Male	Unknown		Unknown	FL resident	04/07/20
13,416	Dade	28	Female	No		Unknown	FL resident	04/07/20
13,417	Dade	58	Male	No		Yes	FL resident	04/07/20
13,418	Dade	39	Male	No		Yes	FL resident	04/07/20
13,419	Dade	56	Female	No		No	FL resident	04/07/20
13,420	Dade	66	Male	No		No	FL resident	04/07/20
13,421	Dade	52	Female	No		No	FL resident	04/07/20
13,422	Dade	84	Female	No		Yes	FL resident	04/07/20
13,423	Dade	74	Male	Unknown		No	FL resident	04/07/20
13,424	Dade	48	Female	No		Unknown	FL resident	04/07/20
13,425	Dade	78	Female	No		Unknown	FL resident	04/07/20
13,426	Dade	67	Male	No		Yes	FL resident	04/07/20
13,427	Dade	77	Male	No		Yes	FL resident	04/07/20
13,428	Dade	46	Female	No		Yes	FL resident	04/07/20
13,429	Dade	34	Female	No		Yes	FL resident	04/07/20
13,430	Dade	46	Female	No		Yes	FL resident	04/07/20
13,431	Dade	44	Female	No		Yes	FL resident	04/07/20
13,432	Dade	73	Male	No		No	FL resident	04/07/20
13,433	Dade	38	Male	No		Yes	FL resident	04/07/20
13,434	Dade	30	Male	Unknown		Unknown	FL resident	04/07/20
13,435	Dade	38	Male	No		Unknown	FL resident	04/07/20
13,436	Dade	46	Female	No		Yes	FL resident	04/07/20
13,437	Dade	44	Male	Yes	NY	Yes	FL resident	04/07/20
13,438	Dade	54	Female	Yes	CO	Unknown	FL resident	04/07/20
13,439	Dade	39	Male	Yes	NY	Yes	FL resident	04/07/20
13,440	Dade	63	Male	No		Yes	FL resident	04/07/20
13,441	Dade	30	Male	No		No	FL resident	04/07/20
13,442	Dade	68	Female	No		Yes	FL resident	04/07/20
13,443	Dade	56	Female	No		Unknown	FL resident	04/07/20
13,444	Dade	48	Male	No		Unknown	FL resident	04/07/20
13,445	Dade	72	Female	No		Yes	FL resident	04/07/20
13,446	Dade	45	Female	No		No	FL resident	04/07/20
13,447	Dade	25	Male	No		Unknown	FL resident	04/07/20
13,448	Dade	52	Male	No		No	FL resident	04/07/20
13,449	Dade	74	Male	No		Yes	FL resident	04/07/20
13,450	Dade	55	Female	No		Unknown	FL resident	04/07/20
13,451	Dade	54	Female	Unknown		Unknown	FL resident	04/07/20
13,452	Dade	52	Female	No		Yes	FL resident	04/07/20
13,453	Dade	65	Male	No		No	FL resident	04/07/20
13,454	Dade	20	Female	Unknown			FL resident	04/07/20
13,455	Dade	82	Male	Unknown		Yes	FL resident	04/07/20
13,456	Dade	60	Male	No		Yes	FL resident	04/07/20
13,457	Dade	35	Male	No		Unknown	FL resident	04/07/20
13,458	Dade	41	Female	No		Unknown	FL resident	04/07/20
13,459	Dade	33	Male	Unknown		Unknown	FL resident	04/07/20
13,460	Dade	30	Female	No		Yes	FL resident	04/07/20
13,461	Dade	32	Female	No		No	FL resident	04/07/20
13,462	Dade	28	Male	No		No	FL resident	04/07/20
13,463	Dade	36	Male	No		Yes	FL resident	04/07/20
13,464	Dade	68	Female	Unknown		Unknown	FL resident	04/07/20
13,465	Dade	61	Female	No		Yes	FL resident	04/07/20
13,466	Dade	91	Male	No		Unknown	FL resident	04/07/20
13,467	Dade	51	Female	No		Unknown	FL resident	04/07/20
13,468	Dade	33	Female	No		Unknown	FL resident	04/07/20
13,469	Dade	55	Male	Unknown		Unknown	FL resident	04/07/20
13,470	Dade	23	Male	Yes	FL; NJ	Unknown	FL resident	04/07/20
13,471	Dade	57	Female	No		Unknown	FL resident	04/07/20

Coronavirus: line list of cases

Data verified as of May 13, 2020 at 10 AM

Data in this report are provisional and subject to change.

Case	County	Age	Gender	Travel related	Travel detail	Contact with a confirmed case	Jurisdiction	Date case counted
13,472	Dade	82	Female	No		Yes	FL resident	04/07/20
13,473	Dade	76	Male	No		Yes	FL resident	04/07/20
13,474	Dade	38	Female	Unknown		Unknown	FL resident	04/07/20
13,475	Dade	71	Male	No		No	FL resident	04/07/20
13,476	Dade	44	Male	No		Yes	FL resident	04/07/20
13,477	Dade	36	Male	No		Unknown	FL resident	04/07/20
13,478	Dade	55	Male	No		Unknown	FL resident	04/07/20
13,479	Dade	38	Female	No		Yes	FL resident	04/07/20
13,480	Dade	23	Female	Unknown		No	FL resident	04/07/20
13,481	Dade	42	Female	Unknown		Yes	FL resident	04/07/20
13,482	Dade	55	Male	Unknown		No	FL resident	04/07/20
13,483	Dade	57	Female	Unknown		Unknown	FL resident	04/07/20
13,484	Dade	45	Female	Unknown		No	FL resident	04/07/20
13,485	Dade	31	Male	Unknown		No	FL resident	04/07/20
13,486	Dade	52	Male	Unknown		Yes	FL resident	04/07/20
13,487	Dade	19	Male	No		Yes	FL resident	04/07/20
13,488	Dade	35	Male	Unknown		No	FL resident	04/07/20
13,489	Dade	62	Male	Unknown		Yes	FL resident	04/07/20
13,490	Dade	82	Female	No		Yes	FL resident	04/07/20
13,491	Dade	90	Female	No		Yes	FL resident	04/07/20
13,492	Dade	46	Male	Unknown		Yes	FL resident	04/07/20
13,493	Dade	72	Male	No		No	FL resident	04/07/20
13,494	Dade	70	Male	Unknown		Yes	FL resident	04/07/20
13,495	Dade	32	Male	Unknown		No	FL resident	04/07/20
13,496	Dade	61	Female	Unknown		Unknown	FL resident	04/07/20
13,497	Dade	62	Female	Unknown		Yes	FL resident	04/07/20
13,498	Dade	31	Female	Unknown			FL resident	04/07/20
13,499	Dade	22	Female	No		Yes	FL resident	04/07/20
13,500	Dade	27	Male	No		Unknown	FL resident	04/07/20
13,501	Dade	49	Female	No		Yes	FL resident	04/07/20
13,502	Dade	54	Male	Unknown		Unknown	FL resident	04/07/20
13,503	Dade	35	Female	Unknown		No	FL resident	04/07/20
13,504	Dade	45	Female	No		Yes	FL resident	04/07/20
13,505	Dade	41	Female	Unknown		Unknown	FL resident	04/07/20
13,506	Dade	29	Male	Yes	CO; FL	Yes	FL resident	04/07/20
13,507	Dade	69	Male	No		Yes	FL resident	04/07/20
13,508	Dade	24	Male	No		Yes	FL resident	04/07/20
13,509	Dade	20	Female	Unknown		Unknown	FL resident	04/07/20
13,510	Dade	73	Male	No		Yes	FL resident	04/07/20
13,511	Dade	45	Male	No		No	FL resident	04/07/20
13,512	Dade	46	Female	No		Unknown	FL resident	04/07/20
13,513	Dade	62	Male	No		No	FL resident	04/07/20
13,514	Dade	31	Female	No		No	FL resident	04/07/20
13,515	Dade	67	Female	No		Yes	FL resident	04/07/20
13,516	Dade	36	Female	No		Yes	FL resident	04/07/20
13,517	Dade	38	Male	No		Yes	FL resident	04/07/20
13,518	Dade	76	Male	No		Yes	FL resident	04/07/20
13,519	Dade	67	Female	No		Unknown	FL resident	04/07/20
13,520	Dade	70	Female	Yes	DC; FL	Yes	FL resident	04/07/20
13,521	Dade	51	Male	No		No	FL resident	04/07/20
13,522	Dade	70	Male	No		Yes	FL resident	04/07/20
13,523	Dade	46	Female	Yes	FL; SPAIN	Unknown	FL resident	04/07/20
13,524	Dade	24	Female	Yes	FL; U.S. VIRGIN ISLANDS	Unknown	FL resident	04/07/20
13,525	Dade	78	Female	No		Unknown	FL resident	04/07/20
13,526	Dade	54	Male	No		Unknown	FL resident	04/07/20
13,527	Dade	23	Male	No		Unknown	FL resident	04/07/20
13,528	Dade	51	Female	No		Yes	FL resident	04/07/20
13,529	Dade	45	Male	No		Yes	FL resident	04/07/20
13,530	Dade	47	Male	No		Yes	FL resident	04/07/20
13,531	Dade	85	Male	Unknown		Unknown	FL resident	04/07/20
13,532	Dade	43	Female	No		Unknown	FL resident	04/07/20
13,533	Dade	82	Male	Unknown		Unknown	FL resident	04/07/20

Coronavirus: line list of cases

Data verified as of May 13, 2020 at 10 AM

Data in this report are provisional and subject to change.

Case	County	Age	Gender	Travel related	Travel detail	Contact with a confirmed case	Jurisdiction	Date case counted
13,534	Dade	63	Female	No		Yes	FL resident	04/07/20
13,535	Dade	67	Female	Unknown		Unknown	FL resident	04/07/20
13,536	Dade	42	Male	No		Yes	FL resident	04/07/20
13,537	Dade	41	Female	Unknown		No	FL resident	04/07/20
13,538	Dade	43	Female	Unknown			FL resident	04/07/20
13,539	Dade	31	Female	Yes	CA; FL	Yes	FL resident	04/07/20
13,540	Dade	66	Female	Unknown		Unknown	FL resident	04/07/20
13,541	Dade	20	Female	No		Unknown	FL resident	04/07/20
13,542	Dade	37	Male	Yes	NY	Yes	FL resident	04/07/20
13,543	Dade	64	Female	Unknown			FL resident	04/07/20
13,544	Dade	65	Male	No		No	FL resident	04/07/20
13,545	Dade	50	Male	No		Unknown	FL resident	04/07/20
13,546	Dade	64	Female	No		Yes	FL resident	04/07/20
13,547	Dade	54	Male	No		Yes	FL resident	04/07/20
13,548	Dade	45	Male	No		Yes	FL resident	04/07/20
13,549	Dade	56	Male	Yes	IL	Yes	FL resident	04/07/20
13,550	Dade	69	Female	Unknown		Unknown	FL resident	04/08/20
13,551	Dade	49	Male	No		Yes	FL resident	04/08/20
13,552	Dade	76	Female	No		No	FL resident	04/08/20
13,553	Dade	91	Male	No		Unknown	FL resident	04/08/20
13,554	Dade	88	Male	No		Unknown	FL resident	04/08/20
13,555	Dade	90	Male	No		Yes	FL resident	04/08/20
13,556	Dade	64	Female	No		Unknown	FL resident	04/08/20
13,557	Dade	73	Male	No		Unknown	FL resident	04/08/20
13,558	Dade	88	Male	No		Yes	FL resident	04/08/20
13,559	Dade	78	Female	No		Unknown	FL resident	04/08/20
13,560	Dade	59	Female	Unknown			FL resident	04/08/20
13,561	Dade	41	Male	No		No	FL resident	04/08/20
13,562	Dade	66	Male	No		Unknown	FL resident	04/08/20
13,563	Dade	93	Female	No		No	FL resident	04/08/20
13,564	Dade	49	Female	No		Yes	FL resident	04/08/20
13,565	Dade	43	Female	No		Yes	FL resident	04/08/20
13,566	Dade	43	Male	No		No	FL resident	04/08/20
13,567	Dade	60	Female	No		No	FL resident	04/08/20
13,568	Dade	53	Female	No		No	FL resident	04/08/20
13,569	Dade	29	Female	Unknown		No	FL resident	04/08/20
13,570	Dade	41	Male	No		Yes	FL resident	04/08/20
13,571	Dade	51	Female	No		No	FL resident	04/08/20
13,572	Dade	47	Male	No		No	FL resident	04/08/20
13,573	Dade	37	Female	No		Yes	FL resident	04/08/20
13,574	Dade	76	Male	No		Yes	FL resident	04/08/20
13,575	Dade	84	Female	No		Yes	FL resident	04/08/20
13,576	Dade	38	Female	Unknown		Yes	FL resident	04/08/20
13,577	Dade	84	Female	No		Yes	FL resident	04/08/20
13,578	Dade	45	Male	No		Yes	FL resident	04/08/20
13,579	Dade	67	Female	No		Yes	FL resident	04/08/20
13,580	Dade	44	Female	Unknown		No	FL resident	04/08/20
13,581	Dade	31	Male	Unknown		Unknown	FL resident	04/08/20
13,582	Dade	53	Male	No		No	FL resident	04/08/20
13,583	Dade	40	Female	No		Yes	FL resident	04/08/20
13,584	Dade	63	Female	No		Yes	FL resident	04/08/20
13,585	Dade	68	Male	No		Yes	FL resident	04/08/20
13,586	Dade	96	Female	No		Yes	FL resident	04/08/20
13,587	Dade	28	Male	Yes	COLOMBIA	Yes	FL resident	04/08/20
13,588	Dade	81	Female	No		Yes	FL resident	04/08/20
13,589	Dade	59	Male	No		Unknown	FL resident	04/08/20
13,590	Dade	51	Male	No		No	FL resident	04/08/20
13,591	Dade	27	Female	No		Unknown	FL resident	04/08/20
13,592	Dade	38	Female	No		Yes	FL resident	04/08/20
13,593	Dade	61	Male	No		Yes	FL resident	04/08/20
13,594	Dade	19	Male	No		Unknown	FL resident	04/08/20
13,595	Dade	38	Female	Unknown		Unknown	FL resident	04/08/20

Coronavirus: line list of cases

Data verified as of May 13, 2020 at 10 AM

Data in this report are provisional and subject to change.

Case	County	Age	Gender	Travel related	Travel detail	Contact with a confirmed case	Jurisdiction	Date case counted
13,596	Dade	42	Male	No		Yes	FL resident	04/08/20
13,597	Dade	60	Male	Yes	VA	Yes	FL resident	04/08/20
13,598	Dade	59	Female	No		Yes	FL resident	04/08/20
13,599	Dade	53	Male	No		Yes	FL resident	04/08/20
13,600	Dade	75	Male	No		Yes	FL resident	04/08/20
13,601	Dade	39	Male	Unknown		Yes	FL resident	04/08/20
13,602	Dade	56	Female	No		Unknown	FL resident	04/08/20
13,603	Dade	28	Male	No		Yes	FL resident	04/08/20
13,604	Dade	32	Male	No		No	FL resident	04/08/20
13,605	Dade	21	Male	Unknown		Unknown	FL resident	04/08/20
13,606	Dade	35	Female	No		No	FL resident	04/08/20
13,607	Dade	54	Male	No		Unknown	FL resident	04/08/20
13,608	Dade	30	Male	Yes	CA; FL; SPAIN	Yes	FL resident	04/08/20
13,609	Dade	60	Male	Unknown			FL resident	04/08/20
13,610	Dade	30	Male	No		Yes	FL resident	04/08/20
13,611	Dade	63	Female	No		Yes	FL resident	04/08/20
13,612	Dade	63	Female	Unknown		No	FL resident	04/08/20
13,613	Dade	49	Male	No		No	FL resident	04/08/20
13,614	Dade	23	Male	No		No	FL resident	04/08/20
13,615	Dade	35	Male	No		Unknown	FL resident	04/08/20
13,616	Dade	49	Female	Unknown		Yes	FL resident	04/08/20
13,617	Dade	47	Female	Unknown		Yes	FL resident	04/08/20
13,618	Dade	37	Male	No		Yes	FL resident	04/08/20
13,619	Dade	32	Female	No		No	FL resident	04/08/20
13,620	Dade	97	Female	Unknown		Yes	FL resident	04/08/20
13,621	Dade	31	Male	Unknown		Unknown	FL resident	04/08/20
13,622	Dade	47	Male	No		Yes	FL resident	04/08/20
13,623	Dade	45	Female	Unknown		Unknown	FL resident	04/08/20
13,624	Dade	63	Male	No		Yes	FL resident	04/08/20
13,625	Dade	52	Male	No		Yes	FL resident	04/08/20
13,626	Dade	62	Female	No		Yes	FL resident	04/08/20
13,627	Dade	54	Female	No		Yes	FL resident	04/08/20
13,628	Dade	94	Female	Unknown		No	FL resident	04/08/20
13,629	Dade	21	Male	No		No	FL resident	04/08/20
13,630	Dade	55	Female	No		Yes	FL resident	04/08/20
13,631	Dade	74	Male	No		Yes	FL resident	04/08/20
13,632	Dade	40	Male	Unknown		Unknown	FL resident	04/08/20
13,633	Dade	65	Male	Unknown		Yes	FL resident	04/08/20
13,634	Dade	58	Female	No		No	FL resident	04/08/20
13,635	Dade	39	Female	No		Yes	FL resident	04/08/20
13,636	Dade	38	Female	No		Yes	FL resident	04/08/20
13,637	Dade	42	Female	No		No	FL resident	04/08/20
13,638	Dade	72	Female	No		Unknown	FL resident	04/08/20
13,639	Dade	37	Male	No		No	FL resident	04/08/20
13,640	Dade	45	Male	No		No	FL resident	04/08/20
13,641	Dade	50	Male	Unknown		Yes	FL resident	04/08/20
13,642	Dade	25	Male	No		No	FL resident	04/08/20
13,643	Dade	68	Female	Unknown		Yes	FL resident	04/08/20
13,644	Dade	69	Male	No		Unknown	FL resident	04/08/20
13,645	Dade	30	Male	No		No	FL resident	04/08/20
13,646	Dade	36	Male	No		No	FL resident	04/08/20
13,647	Dade	59	Female	No		Unknown	FL resident	04/08/20
13,648	Dade	58	Female	No		Yes	FL resident	04/08/20
13,649	Dade	66	Male	No		Yes	FL resident	04/08/20
13,650	Dade	38	Male	No		No	FL resident	04/08/20
13,651	Dade	55	Male	Unknown		Unknown	FL resident	04/08/20
13,652	Dade	79	Female	No		No	FL resident	04/08/20
13,653	Dade	47	Female	No		Yes	FL resident	04/08/20
13,654	Dade	45	Male	Unknown		No	FL resident	04/08/20
13,655	Dade	25	Female	No		Yes	FL resident	04/08/20
13,656	Dade	61	Male	No		Yes	FL resident	04/08/20
13,657	Dade	21	Female	No		Yes	FL resident	04/08/20

Coronavirus: line list of cases

Data verified as of May 13, 2020 at 10 AM

Data in this report are provisional and subject to change.

Case	County	Age	Gender	Travel related	Travel detail	Contact with a confirmed case	Jurisdiction	Date case counted
13,658	Dade	47	Male	No		No	FL resident	04/08/20
13,659	Dade	59	Female	Unknown		Unknown	FL resident	04/08/20
13,660	Dade	77	Female	Yes	FL; VENEZUELA	Yes	FL resident	04/08/20
13,661	Dade	55	Female	No		Yes	FL resident	04/08/20
13,662	Dade	44	Male	Unknown		Yes	FL resident	04/08/20
13,663	Dade	43	Female	Unknown		Unknown	FL resident	04/08/20
13,664	Dade	28	Female	Unknown		No	FL resident	04/08/20
13,665	Dade	54	Female	No		No	FL resident	04/08/20
13,666	Dade	42	Female	Unknown		Yes	FL resident	04/08/20
13,667	Dade	40	Female	Unknown		Unknown	FL resident	04/08/20
13,668	Dade	31	Female	Unknown		Yes	FL resident	04/08/20
13,669	Dade	62	Male	Unknown		Unknown	FL resident	04/08/20
13,670	Dade	21	Male	Unknown		Yes	FL resident	04/08/20
13,671	Dade	61	Female	Unknown		Yes	FL resident	04/08/20
13,672	Dade	59	Female	Unknown		Yes	FL resident	04/08/20
13,673	Dade	59	Male	No		Yes	FL resident	04/08/20
13,674	Dade	39	Female	Unknown		Yes	FL resident	04/08/20
13,675	Dade	94	Male	Unknown		No	FL resident	04/08/20
13,676	Dade	29	Male	Unknown		Yes	FL resident	04/08/20
13,677	Dade	47	Female	Unknown		Yes	FL resident	04/08/20
13,678	Dade	30	Male	No		Yes	FL resident	04/08/20
13,679	Dade	19	Female	Unknown		No	FL resident	04/08/20
13,680	Dade	43	Male	No		No	FL resident	04/08/20
13,681	Dade	54	Male	Unknown		Yes	FL resident	04/08/20
13,682	Dade	51	Female	No		No	FL resident	04/08/20
13,683	Dade	53	Male	Unknown		Unknown	FL resident	04/08/20
13,684	Dade	32	Female	No		Yes	FL resident	04/08/20
13,685	Dade	68	Female	Unknown			FL resident	04/08/20
13,686	Dade	66	Male	No		No	FL resident	04/08/20
13,687	Dade	53	Female	No		Yes	FL resident	04/08/20
13,688	Dade	27	Male	No		No	FL resident	04/08/20
13,689	Dade	21	Male	No		Unknown	FL resident	04/08/20
13,690	Dade	68	Female	No		Yes	FL resident	04/08/20
13,691	Dade	71	Female	No		No	FL resident	04/08/20
13,692	Dade	25	Female	No		No	FL resident	04/08/20
13,693	Dade	67	Female	No		Yes	FL resident	04/08/20
13,694	Dade	35	Female	Unknown		Yes	FL resident	04/08/20
13,695	Dade	22	Male	No		No	FL resident	04/08/20
13,696	Dade	25	Female	Unknown		Unknown	FL resident	04/08/20
13,697	Dade	39	Male	No		Yes	FL resident	04/08/20
13,698	Dade	62	Female	Yes	PORTUGAL; SPAIN	Yes	FL resident	04/08/20
13,699	Dade	55	Male	Yes	FL; PERU	No	FL resident	04/08/20
13,700	Dade	53	Male	No		Yes	FL resident	04/08/20
13,701	Dade	74	Male	No			FL resident	04/08/20
13,702	Dade	62	Female	No		No	FL resident	04/08/20
13,703	Dade	54	Male	No		Yes	FL resident	04/08/20
13,704	Dade	29	Male	No		No	FL resident	04/08/20
13,705	Dade	59	Female	No		No	FL resident	04/08/20
13,706	Dade	69	Female	Unknown		Yes	FL resident	04/08/20
13,707	Dade	24	Female	No		No	FL resident	04/08/20
13,708	Dade	34	Male	No		No	FL resident	04/08/20
13,709	Dade	36	Male	No		Yes	FL resident	04/08/20
13,710	Dade	65	Male	No		No	FL resident	04/08/20
13,711	Dade	53	Female	No		No	FL resident	04/08/20
13,712	Dade	26	Female	No		Yes	FL resident	04/08/20
13,713	Dade	26	Male	No		Yes	FL resident	04/08/20
13,714	Dade	20	Female	No		Yes	FL resident	04/08/20
13,715	Dade	65	Male	No		No	FL resident	04/08/20
13,716	Dade	42	Female	No		No	FL resident	04/08/20
13,717	Dade	40	Female	No		No	FL resident	04/08/20
13,718	Dade	31	Male	No		No	FL resident	04/08/20
13,719	Dade	32	Female	No		Yes	FL resident	04/08/20

Coronavirus: line list of cases

Data verified as of May 13, 2020 at 10 AM

Data in this report are provisional and subject to change.

Case	County	Age	Gender	Travel related	Travel detail	Contact with a confirmed case	Jurisdiction	Date case counted
13,720	Dade	67	Female	No		Unknown	FL resident	04/08/20
13,721	Dade	33	Male	No		No	FL resident	04/08/20
13,722	Dade	33	Female	No		No	FL resident	04/08/20
13,723	Dade	55	Male	No		No	FL resident	04/08/20
13,724	Dade	35	Female	No		No	FL resident	04/08/20
13,725	Dade	67	Female	No		Yes	FL resident	04/08/20
13,726	Dade	69	Female	No		Yes	FL resident	04/08/20
13,727	Dade	40	Female	No		No	FL resident	04/08/20
13,728	Dade	64	Female	No		No	FL resident	04/08/20
13,729	Dade	36	Female	No		Yes	FL resident	04/08/20
13,730	Dade	34	Female	No		No	FL resident	04/08/20
13,731	Dade	60	Female	No		No	FL resident	04/08/20
13,732	Dade	35	Male	Unknown		Unknown	FL resident	04/08/20
13,733	Dade	20	Female	No		No	FL resident	04/08/20
13,734	Dade	55	Female	No		Unknown	FL resident	04/08/20
13,735	Dade	21	Male	Unknown		Unknown	FL resident	04/08/20
13,736	Dade	66	Male	No		No	FL resident	04/08/20
13,737	Dade	20	Female	Yes	FL; SPAIN	Unknown	FL resident	04/08/20
13,738	Dade	42	Female	No		Yes	FL resident	04/08/20
13,739	Dade	36	Male	No		Unknown	FL resident	04/08/20
13,740	Dade	81	Male	No		Unknown	FL resident	04/08/20
13,741	Dade	43	Male	No		Yes	FL resident	04/08/20
13,742	Dade	45	Female	No		Yes	FL resident	04/08/20
13,743	Dade	35	Female	No		Unknown	FL resident	04/08/20
13,744	Dade	50	Male	No		No	FL resident	04/08/20
13,745	Dade	38	Male	No		Unknown	FL resident	04/08/20
13,746	Dade	22	Female	Yes	CO	Unknown	FL resident	04/08/20
13,747	Dade	31	Female	No		Unknown	FL resident	04/08/20
13,748	Dade	20	Female	No		Unknown	FL resident	04/08/20
13,749	Dade	50	Male	Yes	SPAIN	Yes	FL resident	04/08/20
13,750	Dade	64	Female	No		Unknown	FL resident	04/08/20
13,751	Dade	33	Male	Yes	UNITED KINGDOM	Unknown	FL resident	04/08/20
13,752	Dade	52	Female	Yes	MEXICO	Yes	FL resident	04/08/20
13,753	Dade	89	Female	No		Unknown	FL resident	04/08/20
13,754	Dade	48	Male	Yes	SPAIN	Unknown	FL resident	04/08/20
13,755	Dade	47	Female	Yes	CO	Yes	FL resident	04/08/20
13,756	Dade	48	Male	Yes	CO	Yes	FL resident	04/08/20
13,757	Dade	56	Male	No		No	FL resident	04/08/20
13,758	Dade	23	Female	No		Yes	FL resident	04/08/20
13,759	Dade	18	Female	No		Yes	FL resident	04/08/20
13,760	Dade	55	Female	No		Yes	FL resident	04/08/20
13,761	Dade	22	Male	Unknown		Unknown	FL resident	04/08/20
13,762	Dade	78	Female	No		Yes	FL resident	04/08/20
13,763	Dade	68	Male	No		Unknown	FL resident	04/08/20
13,764	Dade	49	Male	No		Yes	FL resident	04/08/20
13,765	Dade	74	Male	No			FL resident	04/08/20
13,766	Dade	72	Male	No		Yes	FL resident	04/08/20
13,767	Dade	33	Female	No		No	FL resident	04/08/20
13,768	Dade	78	Female	Unknown		Unknown	FL resident	04/08/20
13,769	Dade	77	Female	No		Yes	FL resident	04/08/20
13,770	Dade	35	Female	No		Yes	FL resident	04/08/20
13,771	Dade	80	Female	No		Unknown	FL resident	04/08/20
13,772	Dade	78	Female	No		Unknown	FL resident	04/08/20
13,773	Dade	74	Female	No		No	FL resident	04/08/20
13,774	Dade	85	Male	No		Unknown	FL resident	04/08/20
13,775	Dade	78	Male	No		No	FL resident	04/08/20
13,776	Dade	48	Male	No		Yes	FL resident	04/08/20
13,777	Dade	45	Female	No		Yes	FL resident	04/08/20
13,778	Dade	51	Female	No		Unknown	FL resident	04/08/20
13,779	Dade	77	Female	No		Yes	FL resident	04/08/20
13,780	Dade	48	Male	No		Yes	FL resident	04/08/20
13,781	Dade	52	Male	No		Yes	FL resident	04/08/20

Coronavirus: line list of cases

Data verified as of May 13, 2020 at 10 AM

Data in this report are provisional and subject to change.

Case	County	Age	Gender	Travel related	Travel detail	Contact with a confirmed case	Jurisdiction	Date case counted
13,782	Dade	47	Female	No		Unknown	FL resident	04/08/20
13,783	Dade	77	Female	Unknown		Unknown	FL resident	04/08/20
13,784	Dade	64	Male	No		Yes	FL resident	04/08/20
13,785	Dade	69	Male	No		Yes	FL resident	04/08/20
13,786	Dade	19	Male	No		Yes	FL resident	04/08/20
13,787	Dade	38	Female	No		No	FL resident	04/08/20
13,788	Dade	23	Male	No		Yes	FL resident	04/08/20
13,789	Dade	21	Female	No		Yes	FL resident	04/08/20
13,790	Dade	20	Male	No		No	FL resident	04/08/20
13,791	Dade	71	Female	No		Unknown	FL resident	04/08/20
13,792	Dade	58	Male	No		No	FL resident	04/08/20
13,793	Dade	53	Female	No		No	FL resident	04/08/20
13,794	Dade	22	Female	No		No	FL resident	04/08/20
13,795	Dade	81	Male	No		Yes	FL resident	04/08/20
13,796	Dade	44	Male	No		Yes	FL resident	04/08/20
13,797	Dade	40	Female	No		No	FL resident	04/08/20
13,798	Dade	57	Female	No		No	FL resident	04/08/20
13,799	Dade	61	Female	No		No	FL resident	04/08/20
13,800	Dade	92	Male	No		Yes	FL resident	04/08/20
13,801	Dade	39	Male	No		Yes	FL resident	04/08/20
13,802	Dade	68	Female	No		Unknown	FL resident	04/08/20
13,803	Dade	71	Male	Unknown		No	FL resident	04/08/20
13,804	Dade	38	Female	No		No	FL resident	04/08/20
13,805	Dade	66	Male	No		Unknown	FL resident	04/08/20
13,806	Dade	92	Male	No		Unknown	FL resident	04/08/20
13,807	Dade	66	Female	No		Unknown	FL resident	04/08/20
13,808	Dade	68	Male	No		Yes	FL resident	04/08/20
13,809	Dade	72	Male	No		Unknown	FL resident	04/08/20
13,810	Dade	65	Male	No		Unknown	FL resident	04/08/20
13,811	Dade	45	Female	No		Unknown	FL resident	04/08/20
13,812	Dade	65	Male	No		Unknown	FL resident	04/08/20
13,813	Dade	65	Male	No		Unknown	FL resident	04/08/20
13,814	Dade	23	Female	No		No	FL resident	04/08/20
13,815	Dade	16	Male	No		Yes	FL resident	04/08/20
13,816	Dade	57	Male	Unknown			FL resident	04/08/20
13,817	Dade	85	Female	No		Unknown	FL resident	04/08/20
13,818	Dade	69	Female	Unknown		Unknown	FL resident	04/08/20
13,819	Dade	68	Male	No		Unknown	FL resident	04/08/20
13,820	Dade	21	Male	No		No	FL resident	04/08/20
13,821	Dade	71	Male	No		Unknown	FL resident	04/08/20
13,822	Dade	74	Female	No		Yes	FL resident	04/08/20
13,823	Dade	63	Male	No		No	FL resident	04/08/20
13,824	Dade	80	Female	No		Yes	FL resident	04/08/20
13,825	Dade	38	Female	No		Yes	FL resident	04/08/20
13,826	Dade	22	Female	No		Unknown	FL resident	04/08/20
13,827	Dade	34	Female	No		No	FL resident	04/08/20
13,828	Dade	78	Female	No		Yes	FL resident	04/08/20
13,829	Dade	68	Male	No		No	FL resident	04/08/20
13,830	Dade	54	Male	No		No	FL resident	04/08/20
13,831	Dade	91	Female	No		Unknown	FL resident	04/08/20
13,832	Dade	52	Male	No		Unknown	FL resident	04/08/20
13,833	Dade	56	Female	No		Yes	FL resident	04/08/20
13,834	Dade	81	Male	No		Unknown	FL resident	04/08/20
13,835	Dade	21	Female	Yes	CO	Yes	FL resident	04/08/20
13,836	Dade	58	Female	No		Yes	FL resident	04/08/20
13,837	Dade	48	Male	No		No	FL resident	04/08/20
13,838	Dade	40	Female	No		Yes	FL resident	04/08/20
13,839	Dade	49	Female	Unknown		Unknown	FL resident	04/08/20
13,840	Dade	45	Female	No		Unknown	FL resident	04/08/20
13,841	Dade	35	Male	Unknown		Unknown	FL resident	04/08/20
13,842	Dade	61	Female	No		Yes	FL resident	04/08/20
13,843	Dade	71	Male	No		Yes	FL resident	04/08/20

Coronavirus: line list of cases

Data verified as of May 13, 2020 at 10 AM

Data in this report are provisional and subject to change.

Case	County	Age	Gender	Travel related	Travel detail	Contact with a confirmed case	Jurisdiction	Date case counted
13,844	Dade	33	Female	No		Yes	FL resident	04/08/20
13,845	Dade	4	Female	No		Yes	FL resident	04/08/20
13,846	Dade	43	Female	No		No	FL resident	04/08/20
13,847	Dade	52	Female	No		Yes	FL resident	04/08/20
13,848	Dade	61	Female	Unknown		Unknown	FL resident	04/08/20
13,849	Dade	54	Male	No		Yes	FL resident	04/08/20
13,850	Dade	48	Female	No		Yes	FL resident	04/08/20
13,851	Dade	58	Male	Unknown		Yes	FL resident	04/08/20
13,852	Dade	49	Female	No		Unknown	FL resident	04/08/20
13,853	Dade	12	Female	Unknown		Yes	FL resident	04/08/20
13,854	Dade	34	Female	No		Unknown	FL resident	04/08/20
13,855	Dade	45	Female	No		No	FL resident	04/08/20
13,856	Dade	51	Male	No		Unknown	FL resident	04/08/20
13,857	Dade	45	Male	Yes	MEXICO	Unknown	FL resident	04/08/20
13,858	Dade	40	Female	No		Unknown	FL resident	04/08/20
13,859	Dade	46	Male	Yes	CUBA	Yes	FL resident	04/08/20
13,860	Dade	46	Female	No		Unknown	FL resident	04/08/20
13,861	Dade	32	Female	No		No	FL resident	04/08/20
13,862	Dade	0	Male	No		Yes	FL resident	04/08/20
13,863	Dade	42	Female	No		Yes	FL resident	04/08/20
13,864	Dade	27	Male	No		No	FL resident	04/08/20
13,865	Dade	59	Female	No		Unknown	FL resident	04/08/20
13,866	Dade	26	Male	No		Unknown	FL resident	04/08/20
13,867	Dade	3	Female	No		Yes	FL resident	04/08/20
13,868	Dade	29	Female	No		Yes	FL resident	04/08/20
13,869	Dade	20	Male	No		No	FL resident	04/08/20
13,870	Dade	64	Female	No		Yes	FL resident	04/08/20
13,871	Dade	51	Male	No		Yes	FL resident	04/08/20
13,872	Dade	24	Female	No		Yes	FL resident	04/08/20
13,873	Dade	83	Female	No		Yes	FL resident	04/08/20
13,874	Dade	82	Male	No		Yes	FL resident	04/08/20
13,875	Dade	65	Female	No		Yes	FL resident	04/08/20
13,876	Dade	22	Female	No		Unknown	FL resident	04/08/20
13,877	Dade	59	Female	Unknown		Yes	FL resident	04/08/20
13,878	Dade	21	Male	No		Unknown	FL resident	04/08/20
13,879	Dade	58	Female	No		Yes	FL resident	04/08/20
13,880	Dade	32	Female	No		Unknown	FL resident	04/08/20
13,881	Dade	58	Female	No		Yes	FL resident	04/08/20
13,882	Dade	49	Female	Unknown		Unknown	FL resident	04/08/20
13,883	Dade	59	Female	No		Unknown	FL resident	04/08/20
13,884	Dade	57	Female	No		Yes	FL resident	04/08/20
13,885	Dade	89	Female	No		Yes	FL resident	04/08/20
13,886	Dade	53	Female	No		Unknown	FL resident	04/08/20
13,887	Dade	45	Female	No		Unknown	FL resident	04/08/20
13,888	Dade	73	Male	Unknown			FL resident	04/08/20
13,889	Dade	35	Female	No		Unknown	FL resident	04/08/20
13,890	Dade	37	Male	No		Unknown	FL resident	04/08/20
13,891	Dade	49	Male	No		Unknown	FL resident	04/08/20
13,892	Dade	38	Male	No		Unknown	FL resident	04/08/20
13,893	Dade	88	Female	No		Unknown	FL resident	04/08/20
13,894	Dade	64	Male	No		Yes	FL resident	04/08/20
13,895	Dade	53	Male	No		Unknown	FL resident	04/08/20
13,896	Dade	29	Female	No		Unknown	FL resident	04/08/20
13,897	Dade	32	Female	No		Unknown	FL resident	04/08/20
13,898	Dade	38	Male	No		No	FL resident	04/08/20
13,899	Dade	75	Male	No		Unknown	FL resident	04/08/20
13,900	Dade	61	Male	No		Unknown	FL resident	04/08/20
13,901	Dade	91	Male	No		Yes	FL resident	04/08/20
13,902	Dade	50	Female	No		Yes	FL resident	04/08/20
13,903	Dade	50	Male	No		Yes	FL resident	04/08/20
13,904	Dade	76	Female	No		Unknown	FL resident	04/08/20
13,905	Dade	72	Male	No		Yes	FL resident	04/08/20

Coronavirus: line list of cases

Data verified as of May 13, 2020 at 10 AM

Data in this report are provisional and subject to change.

Case	County	Age	Gender	Travel related	Travel detail	Contact with a confirmed case	Jurisdiction	Date case counted
13,906	Dade	55	Female	No		Yes	FL resident	04/08/20
13,907	Dade	42	Female	No		Unknown	FL resident	04/08/20
13,908	Dade	25	Female	No		Yes	FL resident	04/08/20
13,909	Dade	40	Female	Yes	NY	Yes	FL resident	04/08/20
13,910	Dade	53	Male	No		No	FL resident	04/08/20
13,911	Dade	38	Female	No		Yes	FL resident	04/08/20
13,912	Dade	30	Male	No		Yes	FL resident	04/08/20
13,913	Dade	39	Female	No		No	FL resident	04/08/20
13,914	Dade	77	Male	No		Yes	FL resident	04/08/20
13,915	Dade	79	Female	No		Yes	FL resident	04/08/20
13,916	Dade	17	Male	No		Yes	FL resident	04/08/20
13,917	Dade	39	Male	No		No	FL resident	04/08/20
13,918	Dade	92	Female	Unknown		Yes	FL resident	04/08/20
13,919	Dade	53	Male	Unknown		No	FL resident	04/08/20
13,920	Dade	44	Female	No		Yes	FL resident	04/08/20
13,921	Dade	51	Female	Unknown			FL resident	04/08/20
13,922	Dade	97	Female	No		Unknown	FL resident	04/08/20
13,923	Dade	65	Male	No		No	FL resident	04/08/20
13,924	Dade	96	Female	Unknown		Yes	FL resident	04/08/20
13,925	Dade	88	Female	No		Yes	FL resident	04/08/20
13,926	Dade	90	Female	No		Yes	FL resident	04/08/20
13,927	Dade	52	Male	No		Yes	FL resident	04/08/20
13,928	Dade	51	Female	No		No	FL resident	04/08/20
13,929	Dade	53	Male	No		Yes	FL resident	04/08/20
13,930	Dade	82	Female	No		Yes	FL resident	04/08/20
13,931	Dade	89	Female	Unknown		Yes	FL resident	04/08/20
13,932	Dade	64	Male	No		Yes	FL resident	04/08/20
13,933	Dade	62	Male	No		Unknown	FL resident	04/08/20
13,934	Dade	47	Male	No		No	FL resident	04/08/20
13,935	Dade	54	Female	No		Unknown	FL resident	04/08/20
13,936	Dade	32	Male	Unknown		No	FL resident	04/08/20
13,937	Dade	91	Female	No		No	FL resident	04/08/20
13,938	Dade	74	Male	No		No	FL resident	04/08/20
13,939	Dade	68	Female	No		No	FL resident	04/08/20
13,940	Dade	70	Male	No		Yes	FL resident	04/08/20
13,941	Dade	81	Female	No		Yes	FL resident	04/08/20
13,942	Dade	69	Female	No		Yes	FL resident	04/08/20
13,943	Dade	76	Male	No		Unknown	FL resident	04/08/20
13,944	Dade	72	Male	No		Yes	FL resident	04/08/20
13,945	Dade	90	Male	Unknown		No	FL resident	04/08/20
13,946	Dade	66	Male	No		No	FL resident	04/08/20
13,947	Dade	25	Male	Unknown		Unknown	FL resident	04/09/20
13,948	Dade	84	Male	No		Unknown	FL resident	04/09/20
13,949	Dade	45	Female	No		Yes	FL resident	04/09/20
13,950	Dade	45	Male	No		Yes	FL resident	04/09/20
13,951	Dade	72	Female	No		Yes	FL resident	04/09/20
13,952	Dade	18	Male	No		Yes	FL resident	04/09/20
13,953	Dade	55	Male	No		Yes	FL resident	04/09/20
13,954	Dade	60	Female	No		Yes	FL resident	04/09/20
13,955	Dade	59	Male	No		No	FL resident	04/09/20
13,956	Dade	38	Female	No		No	FL resident	04/09/20
13,957	Dade	57	Male	No		Yes	FL resident	04/09/20
13,958	Dade	47	Male	No		Yes	FL resident	04/09/20
13,959	Dade	46	Male	No		Yes	FL resident	04/09/20
13,960	Dade	53	Female	No		Yes	FL resident	04/09/20
13,961	Dade	63	Female	No			FL resident	04/09/20
13,962	Dade	95	Female	No		Yes	FL resident	04/09/20
13,963	Dade	42	Female	No		Yes	FL resident	04/09/20
13,964	Dade	58	Female	No		Yes	FL resident	04/09/20
13,965	Dade	38	Male	No		Yes	FL resident	04/09/20
13,966	Dade	41	Male	No		Yes	FL resident	04/09/20
13,967	Dade	42	Female	No		Yes	FL resident	04/09/20

Coronavirus: line list of cases

Data verified as of May 13, 2020 at 10 AM

Data in this report are provisional and subject to change.

Case	County	Age	Gender	Travel related	Travel detail	Contact with a confirmed case	Jurisdiction	Date case counted
13,968	Dade	66	Female	Yes	FL; ITALY	No	FL resident	04/09/20
13,969	Dade	30	Female	No		Yes	FL resident	04/09/20
13,970	Dade	31	Male	Unknown		Yes	FL resident	04/09/20
13,971	Dade	22	Male	No		Yes	FL resident	04/09/20
13,972	Dade	53	Male	No		Yes	FL resident	04/09/20
13,973	Dade	32	Male	No		Yes	FL resident	04/09/20
13,974	Dade	43	Female	Unknown		Unknown	FL resident	04/09/20
13,975	Dade	63	Female	Unknown		Unknown	FL resident	04/09/20
13,976	Dade	59	Male	No		Yes	FL resident	04/09/20
13,977	Dade	41	Female	No		Yes	FL resident	04/09/20
13,978	Dade	27	Male	Yes	FL; TN	No	FL resident	04/09/20
13,979	Dade	50	Male	No		Yes	FL resident	04/09/20
13,980	Dade	52	Male	No		Yes	FL resident	04/09/20
13,981	Dade	38	Male	No		Yes	FL resident	04/09/20
13,982	Dade	23	Male	Unknown		Unknown	FL resident	04/09/20
13,983	Dade	31	Male	No		Unknown	FL resident	04/09/20
13,984	Dade	58	Female	Yes	FL; SC	Unknown	FL resident	04/09/20
13,985	Dade	29	Female	Unknown		Unknown	FL resident	04/09/20
13,986	Dade	44	Female	No		Unknown	FL resident	04/09/20
13,987	Dade	32	Male	Unknown		Unknown	FL resident	04/09/20
13,988	Dade	33	Male	No		Unknown	FL resident	04/09/20
13,989	Dade	49	Female	No		Unknown	FL resident	04/09/20
13,990	Dade	23	Female	No		Unknown	FL resident	04/09/20
13,991	Dade	45	Female	No		Yes	FL resident	04/09/20
13,992	Dade	31	Male	No		No	FL resident	04/09/20
13,993	Dade	57	Female	Unknown		Unknown	FL resident	04/09/20
13,994	Dade	34	Female	Unknown		Unknown	FL resident	04/09/20
13,995	Dade	44	Male	No		No	FL resident	04/09/20
13,996	Dade	58	Female	Unknown		Unknown	FL resident	04/09/20
13,997	Dade	81	Male	Unknown		Unknown	FL resident	04/09/20
13,998	Dade	59	Female	No		Unknown	FL resident	04/09/20
13,999	Dade	42	Male	No		No	FL resident	04/09/20
14,000	Dade	55	Female	Unknown		Unknown	FL resident	04/09/20
14,001	Dade	71	Female	No		No	FL resident	04/09/20
14,002	Dade	23	Female	No			FL resident	04/09/20
14,003	Dade	77	Female	Unknown		Unknown	FL resident	04/09/20
14,004	Dade	32	Female	No		Unknown	FL resident	04/09/20
14,005	Dade	30	Male	No		No	FL resident	04/09/20
14,006	Dade	51	Male	Unknown		Unknown	FL resident	04/09/20
14,007	Dade	20	Female	Unknown		No	FL resident	04/09/20
14,008	Dade	44	Female	Unknown		Yes	FL resident	04/09/20
14,009	Dade	33	Male	No		Yes	FL resident	04/09/20
14,010	Dade	52	Male	No		Yes	FL resident	04/09/20
14,011	Dade	28	Male	No		No	FL resident	04/09/20
14,012	Dade	47	Female	Unknown		No	FL resident	04/09/20
14,013	Dade	46	Female	No		Yes	FL resident	04/09/20
14,014	Dade	49	Male	Unknown		Unknown	FL resident	04/09/20
14,015	Dade	65	Female	No		Yes	FL resident	04/09/20
14,016	Dade	46	Male	No		Yes	FL resident	04/09/20
14,017	Dade	54	Male	Yes	SURINAM	Yes	FL resident	04/09/20
14,018	Dade	50	Female	Unknown		Yes	FL resident	04/09/20
14,019	Dade	18	Male	Unknown		No	FL resident	04/09/20
14,020	Dade	41	Male	Unknown		No	FL resident	04/09/20
14,021	Dade	71	Male	No		Yes	FL resident	04/09/20
14,022	Dade	74	Male	No		Unknown	FL resident	04/09/20
14,023	Dade	65	Female	No		No	FL resident	04/09/20
14,024	Dade	57	Male	No		Unknown	FL resident	04/09/20
14,025	Dade	48	Male	No		Yes	FL resident	04/09/20
14,026	Dade	37	Male	Unknown		No	FL resident	04/09/20
14,027	Dade	62	Female	No		Yes	FL resident	04/09/20
14,028	Dade	34	Male	No		Unknown	FL resident	04/09/20
14,029	Dade	29	Male	No		No	FL resident	04/09/20

Coronavirus: line list of cases

Data verified as of May 13, 2020 at 10 AM

Data in this report are provisional and subject to change.

Case	County	Age	Gender	Travel related	Travel detail	Contact with a confirmed case	Jurisdiction	Date case counted
14,030	Dade	56	Female	No		Yes	FL resident	04/09/20
14,031	Dade	32	Male	No		Unknown	FL resident	04/09/20
14,032	Dade	26	Male	No		No	FL resident	04/09/20
14,033	Dade	57	Male	No		No	FL resident	04/09/20
14,034	Dade	77	Male	No		Unknown	FL resident	04/09/20
14,035	Dade	34	Male	No		No	FL resident	04/09/20
14,036	Dade	37	Male	Unknown		No	FL resident	04/09/20
14,037	Dade	65	Male	No		No	FL resident	04/09/20
14,038	Dade	50	Female	No		Yes	FL resident	04/09/20
14,039	Dade	40	Female	Unknown			FL resident	04/09/20
14,040	Dade	45	Male	Unknown			FL resident	04/09/20
14,041	Dade	46	Male	Unknown			FL resident	04/09/20
14,042	Dade	24	Male	No		Yes	FL resident	04/09/20
14,043	Dade	51	Male	No		Yes	FL resident	04/09/20
14,044	Dade	48	Female	No		Yes	FL resident	04/09/20
14,045	Dade	48	Male	No		Unknown	FL resident	04/09/20
14,046	Dade	50	Female	No		No	FL resident	04/09/20
14,047	Dade	38	Male	Unknown			FL resident	04/09/20
14,048	Dade	25	Female	No		Yes	FL resident	04/09/20
14,049	Dade	36	Female	Unknown			FL resident	04/09/20
14,050	Dade	27	Female	Yes	FL; NC	Yes	FL resident	04/09/20
14,051	Dade	51	Male	No		No	FL resident	04/09/20
14,052	Dade	62	Male	No		No	FL resident	04/09/20
14,053	Dade	28	Female	No		Yes	FL resident	04/09/20
14,054	Dade	29	Male	No		Unknown	FL resident	04/09/20
14,055	Dade	51	Male	Unknown			FL resident	04/09/20
14,056	Dade	55	Female	Unknown			FL resident	04/09/20
14,057	Dade	55	Male	Unknown			FL resident	04/09/20
14,058	Dade	25	Male	Unknown			FL resident	04/09/20
14,059	Dade	51	Female	No		Unknown	FL resident	04/09/20
14,060	Dade	44	Male	No		Unknown	FL resident	04/09/20
14,061	Dade	55	Female	No		Yes	FL resident	04/09/20
14,062	Dade	33	Male	Unknown			FL resident	04/09/20
14,063	Dade	26	Female	No		Unknown	FL resident	04/09/20
14,064	Dade	22	Male	No		Yes	FL resident	04/09/20
14,065	Dade	39	Female	No		Yes	FL resident	04/09/20
14,066	Dade	44	Male	No		No	FL resident	04/09/20
14,067	Dade	47	Female	No		Unknown	FL resident	04/09/20
14,068	Dade	62	Female	Unknown			FL resident	04/09/20
14,069	Dade	26	Female	No		Unknown	FL resident	04/09/20
14,070	Dade	77	Male	Unknown		No	FL resident	04/09/20
14,071	Dade	45	Female	No		Yes	FL resident	04/09/20
14,072	Dade	61	Female	No		No	FL resident	04/09/20
14,073	Dade	45	Female	Unknown			FL resident	04/09/20
14,074	Dade	56	Female	No		Unknown	FL resident	04/09/20
14,075	Dade	31	Female	No		Yes	FL resident	04/09/20
14,076	Dade	54	Female	No		Yes	FL resident	04/09/20
14,077	Dade	30	Male	No			FL resident	04/09/20
14,078	Dade	45	Male	No		Yes	FL resident	04/09/20
14,079	Dade	36	Female	No		No	FL resident	04/09/20
14,080	Dade	27	Male	No		Unknown	FL resident	04/09/20
14,081	Dade	78	Male	No		No	FL resident	04/09/20
14,082	Dade	63	Female	No			FL resident	04/09/20
14,083	Dade	71	Male	No		No	FL resident	04/09/20
14,084	Dade	56	Female	Unknown		Yes	FL resident	04/09/20
14,085	Dade	46	Female	No		Yes	FL resident	04/09/20
14,086	Dade	33	Female	Unknown		Yes	FL resident	04/09/20
14,087	Dade	31	Female	Unknown		Yes	FL resident	04/09/20
14,088	Dade	45	Female	No		Unknown	FL resident	04/09/20
14,089	Dade	52	Male	No		No	FL resident	04/09/20
14,090	Dade	67	Female	Unknown			FL resident	04/09/20
14,091	Dade	24	Male	Unknown		Yes	FL resident	04/09/20

Coronavirus: line list of cases

Data verified as of May 13, 2020 at 10 AM

Data in this report are provisional and subject to change.

Case	County	Age	Gender	Travel related	Travel detail	Contact with a confirmed case	Jurisdiction	Date case counted
14,092	Dade	42	Female	Unknown		Yes	FL resident	04/09/20
14,093	Dade	64	Male	Unknown			FL resident	04/09/20
14,094	Dade	32	Female	No		Yes	FL resident	04/09/20
14,095	Dade	67	Male	No		Unknown	FL resident	04/09/20
14,096	Dade	80	Female	No		Unknown	FL resident	04/09/20
14,097	Dade	73	Female	No		Unknown	FL resident	04/09/20
14,098	Dade	57	Male	No		Unknown	FL resident	04/09/20
14,099	Dade	85	Male	No		Yes	FL resident	04/09/20
14,100	Dade	87	Male	No		Yes	FL resident	04/09/20
14,101	Dade	43	Male	No		Yes	FL resident	04/09/20
14,102	Dade	51	Male	No		Unknown	FL resident	04/09/20
14,103	Dade	28	Female	No		Yes	FL resident	04/09/20
14,104	Dade	73	Female	No		No	FL resident	04/09/20
14,105	Dade	78	Female	No		Unknown	FL resident	04/09/20
14,106	Dade	50	Male	No		Yes	FL resident	04/09/20
14,107	Dade	42	Female	No		Yes	FL resident	04/09/20
14,108	Dade	25	Male	Unknown		Unknown	FL resident	04/09/20
14,109	Dade	48	Female	Yes	CO; FL	Unknown	FL resident	04/09/20
14,110	Dade	23	Male	Yes	FL; MA	Yes	FL resident	04/09/20
14,111	Dade	23	Female	No		No	FL resident	04/09/20
14,112	Dade	64	Male	No			FL resident	04/09/20
14,113	Dade	38	Female	No			FL resident	04/09/20
14,114	Dade	81	Female	No			FL resident	04/09/20
14,115	Dade	71	Male	No			FL resident	04/09/20
14,116	Dade	56	Female	No			FL resident	04/09/20
14,117	Dade	58	Male	No			FL resident	04/09/20
14,118	Dade	88	Female	No			FL resident	04/09/20
14,119	Dade	40	Female	No			FL resident	04/09/20
14,120	Dade	70	Female	No		Yes	FL resident	04/09/20
14,121	Dade	74	Male	No		No	FL resident	04/09/20
14,122	Dade	46	Female	No		Unknown	FL resident	04/09/20
14,123	Dade	58	Female	Unknown		Unknown	FL resident	04/09/20
14,124	Dade	68	Female	No		Yes	FL resident	04/09/20
14,125	Dade	80	Male	No			FL resident	04/09/20
14,126	Dade	74	Female	No		Unknown	FL resident	04/09/20
14,127	Dade	73	Female	No		Unknown	FL resident	04/09/20
14,128	Dade	22	Female	No		Yes	FL resident	04/09/20
14,129	Dade	20	Female	No		Yes	FL resident	04/09/20
14,130	Dade	66	Female	No		Yes	FL resident	04/09/20
14,131	Dade	87	Female	No		Unknown	FL resident	04/09/20
14,132	Dade	17	Male	No		No	FL resident	04/09/20
14,133	Dade	71	Male	No		Yes	FL resident	04/09/20
14,134	Dade	67	Male	Unknown		Unknown	FL resident	04/09/20
14,135	Dade	60	Female	No		Yes	FL resident	04/09/20
14,136	Dade	76	Male	Yes	NY	Yes	FL resident	04/09/20
14,137	Dade	21	Female	No		Yes	FL resident	04/09/20
14,138	Dade	57	Male	No		No	FL resident	04/09/20
14,139	Dade	49	Female	No		Yes	FL resident	04/09/20
14,140	Dade	43	Female	No		Yes	FL resident	04/09/20
14,141	Dade	51	Male	No		Yes	FL resident	04/09/20
14,142	Dade	57	Male	No			FL resident	04/09/20
14,143	Dade	42	Male	No		Yes	FL resident	04/09/20
14,144	Dade	90	Female	No		Yes	FL resident	04/09/20
14,145	Dade	59	Female	No		Unknown	FL resident	04/09/20
14,146	Dade	46	Female	No		Unknown	FL resident	04/09/20
14,147	Dade	78	Female	Unknown		Unknown	FL resident	04/09/20
14,148	Dade	85	Male	No		Yes	FL resident	04/09/20
14,149	Dade	79	Male	Unknown		Yes	FL resident	04/09/20
14,150	Dade	65	Male	Unknown			FL resident	04/09/20
14,151	Dade	63	Female	Unknown			FL resident	04/09/20
14,152	Dade	34	Female	Unknown		No	FL resident	04/09/20
14,153	Dade	57	Female	Unknown			FL resident	04/09/20

Coronavirus: line list of cases

Data verified as of May 13, 2020 at 10 AM

Data in this report are provisional and subject to change.

Case	County	Age	Gender	Travel related	Travel detail	Contact with a confirmed case	Jurisdiction	Date case counted
14,154	Dade	58	Male	Unknown		No	FL resident	04/09/20
14,155	Dade	48	Male	No		Yes	FL resident	04/09/20
14,156	Dade	82	Male	No		Unknown	FL resident	04/09/20
14,157	Dade	79	Female	Unknown		No	FL resident	04/09/20
14,158	Dade	38	Male	Unknown		Unknown	FL resident	04/09/20
14,159	Dade	21	Female	Unknown		Yes	FL resident	04/09/20
14,160	Dade	70	Female	Unknown		Yes	FL resident	04/09/20
14,161	Dade	83	Female	Unknown			FL resident	04/09/20
14,162	Dade	94	Female	No		Unknown	FL resident	04/09/20
14,163	Dade	87	Female	Unknown			FL resident	04/09/20
14,164	Dade	53	Male	Unknown		No	FL resident	04/09/20
14,165	Dade	56	Female	Unknown		No	FL resident	04/09/20
14,166	Dade	53	Female	Unknown		No	FL resident	04/09/20
14,167	Dade	34	Female	Unknown		No	FL resident	04/09/20
14,168	Dade	20	Male	No		Yes	FL resident	04/09/20
14,169	Dade	43	Male	No		Yes	FL resident	04/09/20
14,170	Dade	40	Male	No		No	FL resident	04/09/20
14,171	Dade	33	Female	No		Yes	FL resident	04/09/20
14,172	Dade	64	Male	Yes	CA; FL	No	FL resident	04/09/20
14,173	Dade	31	Female	Unknown		No	FL resident	04/09/20
14,174	Dade	27	Male	No		No	FL resident	04/09/20
14,175	Dade	47	Female	No		Yes	FL resident	04/09/20
14,176	Dade	26	Male	No		Yes	FL resident	04/09/20
14,177	Dade	20	Female	No		Yes	FL resident	04/09/20
14,178	Dade	32	Male	Unknown		Unknown	FL resident	04/09/20
14,179	Dade	44	Female	No		Yes	FL resident	04/09/20
14,180	Dade	67	Male	No		Yes	FL resident	04/09/20
14,181	Dade	70	Male	Unknown		No	FL resident	04/09/20
14,182	Dade	82	Male	No		Unknown	FL resident	04/09/20
14,183	Dade	70	Male	No		Yes	FL resident	04/09/20
14,184	Dade	72	Female	No		Yes	FL resident	04/09/20
14,185	Dade	80	Male	No		Yes	FL resident	04/09/20
14,186	Dade	51	Female	No		Yes	FL resident	04/09/20
14,187	Dade	64	Male	No		Yes	FL resident	04/09/20
14,188	Dade	83	Male	No		Yes	FL resident	04/09/20
14,189	Dade	77	Male	No		Yes	FL resident	04/09/20
14,190	Dade	35	Female	No		Unknown	FL resident	04/09/20
14,191	Dade	52	Female	No		No	FL resident	04/09/20
14,192	Dade	36	Male	No			FL resident	04/09/20
14,193	Dade	34	Male	Unknown		Unknown	FL resident	04/09/20
14,194	Dade	40	Male	No		Yes	FL resident	04/09/20
14,195	Dade	35	Female	No		Yes	FL resident	04/09/20
14,196	Dade	48	Female	No		Unknown	FL resident	04/09/20
14,197	Dade	44	Male	No		Unknown	FL resident	04/09/20
14,198	Dade	41	Female	No		Unknown	FL resident	04/09/20
14,199	Dade	29	Female	No		Yes	FL resident	04/09/20
14,200	Dade	74	Male	No		Yes	FL resident	04/09/20
14,201	Dade	39	Female	Unknown		Unknown	FL resident	04/09/20
14,202	Dade	21	Male	No			FL resident	04/09/20
14,203	Dade	65	Male	Unknown			FL resident	04/09/20
14,204	Dade	30	Male	Unknown		Unknown	FL resident	04/09/20
14,205	Dade	33	Male	Unknown		Unknown	FL resident	04/09/20
14,206	Dade	74	Male	No		Yes	FL resident	04/09/20
14,207	Dade	38	Male	Unknown			FL resident	04/09/20
14,208	Dade	31	Female	No		Yes	FL resident	04/09/20
14,209	Dade	52	Male	No		Yes	FL resident	04/09/20
14,210	Dade	45	Male	No		No	FL resident	04/09/20
14,211	Dade	58	Male	No		No	FL resident	04/09/20
14,212	Dade	61	Male	No		Yes	FL resident	04/09/20
14,213	Dade	34	Female	No		Yes	FL resident	04/09/20
14,214	Dade	55	Female	No		Yes	FL resident	04/09/20
14,215	Dade	36	Male	No		Unknown	FL resident	04/09/20

Coronavirus: line list of cases

Data verified as of May 13, 2020 at 10 AM

Data in this report are provisional and subject to change.

Case	County	Age	Gender	Travel related	Travel detail	Contact with a confirmed case	Jurisdiction	Date case counted
14,216	Dade	34	Female	No		Unknown	FL resident	04/09/20
14,217	Dade	48	Male	No		Yes	FL resident	04/09/20
14,218	Dade	55	Male	No		No	FL resident	04/09/20
14,219	Dade	58	Female	No		Unknown	FL resident	04/09/20
14,220	Dade	18	Male	No		Yes	FL resident	04/09/20
14,221	Dade	25	Female	No		No	FL resident	04/09/20
14,222	Dade	74	Female	No		Yes	FL resident	04/09/20
14,223	Dade	45	Male	No		Unknown	FL resident	04/09/20
14,224	Dade	42	Male	No		No	FL resident	04/09/20
14,225	Dade	86	Female	No		Yes	FL resident	04/09/20
14,226	Dade	27	Male	No		Unknown	FL resident	04/09/20
14,227	Dade	28	Female	No		No	FL resident	04/09/20
14,228	Dade	60	Female	No		No	FL resident	04/09/20
14,229	Dade	58	Female	No		No	FL resident	04/09/20
14,230	Dade	11	Female	No		Yes	FL resident	04/09/20
14,231	Dade	38	Female	No		No	FL resident	04/09/20
14,232	Dade	67	Female	No		Unknown	FL resident	04/09/20
14,233	Dade	30	Female	Unknown			FL resident	04/09/20
14,234	Dade	68	Female	No		Unknown	FL resident	04/09/20
14,235	Dade	39	Male	No		Yes	FL resident	04/09/20
14,236	Dade	32	Male	Yes	AL	Unknown	FL resident	04/09/20
14,237	Dade	56	Female	No		Yes	FL resident	04/09/20
14,238	Dade	34	Female	No		Unknown	FL resident	04/09/20
14,239	Dade	35	Male	No		Yes	FL resident	04/09/20
14,240	Dade	31	Female	No		Unknown	FL resident	04/09/20
14,241	Dade	28	Female	No		Yes	FL resident	04/09/20
14,242	Dade	40	Male	No		Yes	FL resident	04/09/20
14,243	Dade	42	Male	No		Yes	FL resident	04/09/20
14,244	Dade	41	Female	No		Unknown	FL resident	04/09/20
14,245	Dade	35	Male	No		Unknown	FL resident	04/09/20
14,246	Dade	76	Male	Unknown		Yes	FL resident	04/09/20
14,247	Dade	50	Male	No		No	FL resident	04/09/20
14,248	Dade	53	Female	No		Unknown	FL resident	04/09/20
14,249	Dade	76	Female	No		Unknown	FL resident	04/09/20
14,250	Dade	25	Male	No		Unknown	FL resident	04/09/20
14,251	Dade	39	Male	No		Yes	FL resident	04/09/20
14,252	Dade	49	Female	No		Unknown	FL resident	04/09/20
14,253	Dade	57	Female	No		No	FL resident	04/09/20
14,254	Dade	31	Female	Unknown		Yes	FL resident	04/09/20
14,255	Dade	70	Male	No		Yes	FL resident	04/09/20
14,256	Dade	81	Male	No		No	FL resident	04/09/20
14,257	Dade	34	Male	No		Yes	FL resident	04/09/20
14,258	Dade	33	Male	No		Yes	FL resident	04/09/20
14,259	Dade	51	Male	No		Yes	FL resident	04/09/20
14,260	Dade	66	Female	No		Yes	FL resident	04/09/20
14,261	Dade	45	Female	No		Yes	FL resident	04/09/20
14,262	Dade	6	Male	No		Yes	FL resident	04/09/20
14,263	Dade	67	Male	Unknown		Yes	FL resident	04/09/20
14,264	Dade	66	Female	No		Yes	FL resident	04/09/20
14,265	Dade	54	Female	Unknown		Yes	FL resident	04/09/20
14,266	Dade	43	Female	No		Yes	FL resident	04/09/20
14,267	Dade	31	Female	No		Yes	FL resident	04/09/20
14,268	Dade	60	Male	Unknown		Yes	FL resident	04/09/20
14,269	Dade	33	Male	No		Yes	FL resident	04/09/20
14,270	Dade	64	Male	No			FL resident	04/09/20
14,271	Dade	76	Female	No		Yes	FL resident	04/09/20
14,272	Dade	33	Male	No			FL resident	04/09/20
14,273	Dade	19	Male	Unknown		Yes	FL resident	04/09/20
14,274	Dade	51	Male	No		Yes	FL resident	04/09/20
14,275	Dade	3	Male	Unknown		Yes	FL resident	04/09/20
14,276	Dade	18	Female	Unknown		Yes	FL resident	04/09/20
14,277	Dade	52	Female	Unknown			FL resident	04/09/20

Coronavirus: line list of cases

Data verified as of May 13, 2020 at 10 AM

Data in this report are provisional and subject to change.

Case	County	Age	Gender	Travel related	Travel detail	Contact with a confirmed case	Jurisdiction	Date case counted
14,278	Dade	38	Male	No		No	FL resident	04/09/20
14,279	Dade	52	Female	No		Unknown	FL resident	04/09/20
14,280	Dade	67	Male	No		Unknown	FL resident	04/09/20
14,281	Dade	50	Male	No		Yes	FL resident	04/09/20
14,282	Dade	67	Female	No		Unknown	FL resident	04/09/20
14,283	Dade	57	Female	No		Unknown	FL resident	04/09/20
14,284	Dade	46	Female	Yes	ECUADOR	Yes	FL resident	04/09/20
14,285	Dade	87	Male	No		Yes	FL resident	04/09/20
14,286	Dade	81	Female	No		Yes	FL resident	04/10/20
14,287	Dade	50	Female	No		Yes	FL resident	04/10/20
14,288	Dade	51	Female	No		Yes	FL resident	04/10/20
14,289	Dade	43	Female	No		Yes	FL resident	04/10/20
14,290	Dade	20	Female	No		Yes	FL resident	04/10/20
14,291	Dade	36	Female	No		Yes	FL resident	04/10/20
14,292	Dade	44	Female	No		Yes	FL resident	04/10/20
14,293	Dade	21	Male	No		Unknown	FL resident	04/10/20
14,294	Dade	35	Male	No		Unknown	FL resident	04/10/20
14,295	Dade	65	Female	Unknown		Yes	FL resident	04/10/20
14,296	Dade	66	Male	No		Yes	FL resident	04/10/20
14,297	Dade	65	Female	No		Yes	FL resident	04/10/20
14,298	Dade	22	Female	No		Yes	FL resident	04/10/20
14,299	Dade	45	Female	Unknown		Yes	FL resident	04/10/20
14,300	Dade	36	Male	No		Unknown	FL resident	04/10/20
14,301	Dade	30	Female	No		Yes	FL resident	04/10/20
14,302	Dade	44	Female	No		No	FL resident	04/10/20
14,303	Dade	73	Female	No		Yes	FL resident	04/10/20
14,304	Dade	63	Female	No		Yes	FL resident	04/10/20
14,305	Dade	21	Male	Unknown		Unknown	FL resident	04/10/20
14,306	Dade	28	Male	No		Yes	FL resident	04/10/20
14,307	Dade	60	Male	Yes	CANADA; MI	Unknown	FL resident	04/10/20
14,308	Dade	48	Female	No		Unknown	FL resident	04/10/20
14,309	Dade	76	Female	No		Yes	FL resident	04/10/20
14,310	Dade	47	Male	Yes	FL; JAMAICA; PUERTO RICO	Unknown	FL resident	04/10/20
14,311	Dade	71	Male	No		No	FL resident	04/10/20
14,312	Dade	22	Female	No		Yes	FL resident	04/10/20
14,313	Dade	60	Female	No		Yes	FL resident	04/10/20
14,314	Dade	52	Male	Unknown		Unknown	FL resident	04/10/20
14,315	Dade	47	Female	No		Yes	FL resident	04/10/20
14,316	Dade	21	Male	No		Yes	FL resident	04/10/20
14,317	Dade	64	Male	No		Yes	FL resident	04/10/20
14,318	Dade	49	Male	No		Unknown	FL resident	04/10/20
14,319	Dade	67	Male	No		Yes	FL resident	04/10/20
14,320	Dade	48	Female	No		Yes	FL resident	04/10/20
14,321	Dade	24	Female	No		Yes	FL resident	04/10/20
14,322	Dade	30	Male	No		Yes	FL resident	04/10/20
14,323	Dade	21	Female	No		Yes	FL resident	04/10/20
14,324	Dade	68	Male	No		Yes	FL resident	04/10/20
14,325	Dade	62	Female	No		Yes	FL resident	04/10/20
14,326	Dade	33	Male	No		Yes	FL resident	04/10/20
14,327	Dade	47	Female	No		Yes	FL resident	04/10/20
14,328	Dade	68	Female	Unknown		Unknown	FL resident	04/10/20
14,329	Dade	39	Male	No		Yes	FL resident	04/10/20
14,330	Dade	31	Female	No		Yes	FL resident	04/10/20
14,331	Dade	52	Male	No		Yes	FL resident	04/10/20
14,332	Dade	47	Female	No		Yes	FL resident	04/10/20
14,333	Dade	34	Female	Yes	FL; NY	Yes	FL resident	04/10/20
14,334	Dade	53	Male	No		Yes	FL resident	04/10/20
14,335	Dade	36	Female	No		Yes	FL resident	04/10/20
14,336	Dade	55	Female	No		Yes	FL resident	04/10/20
14,337	Dade	43	Male	No		Yes	FL resident	04/10/20
14,338	Dade	30	Female	No		Yes	FL resident	04/10/20
14,339	Dade	56	Male	No		Unknown	FL resident	04/10/20

Coronavirus: line list of cases

Data verified as of May 13, 2020 at 10 AM

Data in this report are provisional and subject to change.

Case	County	Age	Gender	Travel related	Travel detail	Contact with a confirmed case	Jurisdiction	Date case counted
14,340	Dade	62	Female	No		Yes	FL resident	04/10/20
14,341	Dade	24	Female	No		Yes	FL resident	04/10/20
14,342	Dade	53	Male	No		Unknown	FL resident	04/10/20
14,343	Dade	46	Male	No		No	FL resident	04/10/20
14,344	Dade	59	Female	Unknown		Yes	FL resident	04/10/20
14,345	Dade	49	Male	No		No	FL resident	04/10/20
14,346	Dade	52	Male	No		No	FL resident	04/10/20
14,347	Dade	53	Female	No		Yes	FL resident	04/10/20
14,348	Dade	55	Male	No		Yes	FL resident	04/10/20
14,349	Dade	55	Male	No		Unknown	FL resident	04/10/20
14,350	Dade	42	Male	No		Unknown	FL resident	04/10/20
14,351	Dade	38	Female	Unknown		Unknown	FL resident	04/10/20
14,352	Dade	67	Female	Unknown		Unknown	FL resident	04/10/20
14,353	Dade	47	Female	No		Yes	FL resident	04/10/20
14,354	Dade	43	Male	No		Yes	FL resident	04/10/20
14,355	Dade	39	Male	No		Yes	FL resident	04/10/20
14,356	Dade	18	Female	No		Yes	FL resident	04/10/20
14,357	Dade	40	Female	No		Yes	FL resident	04/10/20
14,358	Dade	38	Female	No		Yes	FL resident	04/10/20
14,359	Dade	78	Female	No		Yes	FL resident	04/10/20
14,360	Dade	22	Female	No		Yes	FL resident	04/10/20
14,361	Dade	49	Female	Unknown		Yes	FL resident	04/10/20
14,362	Dade	21	Male	No		Yes	FL resident	04/10/20
14,363	Dade	58	Female	No		Unknown	FL resident	04/10/20
14,364	Dade	50	Female	No		Yes	FL resident	04/10/20
14,365	Dade	29	Male	No		Yes	FL resident	04/10/20
14,366	Dade	23	Male	Unknown		Unknown	FL resident	04/10/20
14,367	Dade	18	Male	No		Yes	FL resident	04/10/20
14,368	Dade	61	Female	Unknown		Unknown	FL resident	04/10/20
14,369	Dade	47	Male	Unknown		Unknown	FL resident	04/10/20
14,370	Dade	67	Female	Yes	NY	Yes	FL resident	04/10/20
14,371	Dade	38	Female	No		Yes	FL resident	04/10/20
14,372	Dade	55	Male	No		Unknown	FL resident	04/10/20
14,373	Dade	44	Male	No		No	FL resident	04/10/20
14,374	Dade	30	Female	No		Unknown	FL resident	04/10/20
14,375	Dade	36	Male	No		Yes	FL resident	04/10/20
14,376	Dade	21	Female	No		Unknown	FL resident	04/10/20
14,377	Dade	32	Female	Unknown			FL resident	04/10/20
14,378	Dade	39	Female	No		Yes	FL resident	04/10/20
14,379	Dade	44	Male	No		Yes	FL resident	04/10/20
14,380	Dade	37	Female	No		Unknown	FL resident	04/10/20
14,381	Dade	35	Female	No		Yes	FL resident	04/10/20
14,382	Dade	36	Male	No		No	FL resident	04/10/20
14,383	Dade	26	Male	Unknown		Unknown	FL resident	04/10/20
14,384	Dade	41	Female	No		Yes	FL resident	04/10/20
14,385	Dade	64	Male	Yes	PORTUGAL; SPAIN	Yes	FL resident	04/10/20
14,386	Dade	60	Female	No		Unknown	FL resident	04/10/20
14,387	Dade	34	Male	No		Unknown	FL resident	04/10/20
14,388	Dade	54	Male	No		Yes	FL resident	04/10/20
14,389	Dade	51	Female	No		Yes	FL resident	04/10/20
14,390	Dade	23	Male	Unknown		Unknown	FL resident	04/10/20
14,391	Dade	33	Female	No		Yes	FL resident	04/10/20
14,392	Dade	30	Male	No		No	FL resident	04/10/20
14,393	Dade	24	Female	No		Yes	FL resident	04/10/20
14,394	Dade	19	Male	No		Unknown	FL resident	04/10/20
14,395	Dade	60	Male	Unknown		Unknown	FL resident	04/10/20
14,396	Dade	25	Male	No		Yes	FL resident	04/10/20
14,397	Dade	61	Male	No		Unknown	FL resident	04/10/20
14,398	Dade	47	Female	No		Yes	FL resident	04/10/20
14,399	Dade	43	Female	No		Yes	FL resident	04/10/20
14,400	Dade	30	Female	No		Yes	FL resident	04/10/20
14,401	Dade	47	Female	Unknown		Unknown	FL resident	04/10/20

Coronavirus: line list of cases

Data verified as of May 13, 2020 at 10 AM

Data in this report are provisional and subject to change.

Case	County	Age	Gender	Travel related	Travel detail	Contact with a confirmed case	Jurisdiction	Date case counted
14,402	Dade	45	Female	Unknown		Unknown	FL resident	04/10/20
14,403	Dade	76	Female	No		Yes	FL resident	04/10/20
14,404	Dade	47	Male	Unknown			FL resident	04/10/20
14,405	Dade	32	Male	No		Yes	FL resident	04/10/20
14,406	Dade	45	Female	No		Yes	FL resident	04/10/20
14,407	Dade	49	Female	No		Yes	FL resident	04/10/20
14,408	Dade	23	Female	Unknown		Yes	FL resident	04/10/20
14,409	Dade	55	Female	No		Yes	FL resident	04/10/20
14,410	Dade	72	Male	Unknown		Yes	FL resident	04/10/20
14,411	Dade	49	Male	No		Yes	FL resident	04/10/20
14,412	Dade	84	Male	No		Yes	FL resident	04/10/20
14,413	Dade	26	Male	No		Yes	FL resident	04/10/20
14,414	Dade	41	Male	No		Yes	FL resident	04/10/20
14,415	Dade	25	Female	No		Yes	FL resident	04/10/20
14,416	Dade	58	Female	No		No	FL resident	04/10/20
14,417	Dade	48	Female	No		Unknown	FL resident	04/10/20
14,418	Dade	22	Female	No		Yes	FL resident	04/10/20
14,419	Dade	61	Male	Unknown			FL resident	04/10/20
14,420	Dade	25	Female	No		Yes	FL resident	04/10/20
14,421	Dade	24	Male	No		Yes	FL resident	04/10/20
14,422	Dade	56	Female	Yes	FL; MEXICO	Yes	FL resident	04/10/20
14,423	Dade	40	Female	No		Yes	FL resident	04/10/20
14,424	Dade	41	Male	No		Unknown	FL resident	04/10/20
14,425	Dade	66	Female	No		Unknown	FL resident	04/10/20
14,426	Dade	63	Female	Unknown		Yes	FL resident	04/10/20
14,427	Dade	33	Male	No		No	FL resident	04/10/20
14,428	Dade	66	Female	Unknown		Unknown	FL resident	04/10/20
14,429	Dade	48	Male	Unknown		Yes	FL resident	04/10/20
14,430	Dade	46	Female	No		Yes	FL resident	04/10/20
14,431	Dade	74	Male	Unknown		Yes	FL resident	04/10/20
14,432	Dade	57	Male	Unknown		Unknown	FL resident	04/10/20
14,433	Dade	65	Female	Unknown		Yes	FL resident	04/10/20
14,434	Dade	41	Male	No		No	FL resident	04/10/20
14,435	Dade	69	Male	No		Yes	FL resident	04/10/20
14,436	Dade	62	Female	No		Yes	FL resident	04/10/20
14,437	Dade	49	Female	Unknown		No	FL resident	04/10/20
14,438	Dade	31	Female	No		Unknown	FL resident	04/10/20
14,439	Dade	49	Female	No		Yes	FL resident	04/10/20
14,440	Dade	50	Female	No		No	FL resident	04/10/20
14,441	Dade	53	Female	Unknown		No	FL resident	04/10/20
14,442	Dade	67	Male	Unknown		Yes	FL resident	04/10/20
14,443	Dade	25	Female	No		No	FL resident	04/10/20
14,444	Dade	54	Male	Unknown		Yes	FL resident	04/10/20
14,445	Dade	31	Female	No		Yes	FL resident	04/10/20
14,446	Dade	50	Male	No		Unknown	FL resident	04/10/20
14,447	Dade	73	Male	No		Yes	FL resident	04/10/20
14,448	Dade	63	Female	No		Unknown	FL resident	04/10/20
14,449	Dade	64	Male	No		Unknown	FL resident	04/10/20
14,450	Dade	79	Male	No		Yes	FL resident	04/10/20
14,451	Dade	63	Female	No		Yes	FL resident	04/10/20
14,452	Dade	34	Male	Unknown			FL resident	04/10/20
14,453	Dade	44	Male	Yes	LA	Unknown	FL resident	04/10/20
14,454	Dade	83	Male	No		Yes	FL resident	04/10/20
14,455	Dade	48	Female	No		Yes	FL resident	04/10/20
14,456	Dade	80	Female	Unknown		Yes	FL resident	04/10/20
14,457	Dade	89	Male	Unknown		Unknown	FL resident	04/10/20
14,458	Dade	76	Female	No		Yes	FL resident	04/10/20
14,459	Dade	74	Female	Unknown		Yes	FL resident	04/10/20
14,460	Dade	82	Female	No		No	FL resident	04/10/20
14,461	Dade	36	Female	Yes	BRAZIL; FL	Yes	FL resident	04/10/20
14,462	Dade	57	Female	No		Yes	FL resident	04/10/20
14,463	Dade	48	Male	No		Unknown	FL resident	04/10/20

Coronavirus: line list of cases

Data verified as of May 13, 2020 at 10 AM

Data in this report are provisional and subject to change.

Case	County	Age	Gender	Travel related	Travel detail	Contact with a confirmed case	Jurisdiction	Date case counted
14,464	Dade	40	Male	Yes	Austria	Yes	FL resident	04/10/20
14,465	Dade	53	Female	No		No	FL resident	04/10/20
14,466	Dade	52	Female	No		No	FL resident	04/10/20
14,467	Dade	49	Male	No		No	FL resident	04/10/20
14,468	Dade	69	Female	Unknown		Unknown	FL resident	04/10/20
14,469	Dade	86	Male	No		Yes	FL resident	04/10/20
14,470	Dade	57	Male	Unknown		Unknown	FL resident	04/10/20
14,471	Dade	24	Female	No		No	FL resident	04/10/20
14,472	Dade	66	Male	No		No	FL resident	04/10/20
14,473	Dade	42	Female	No		Yes	FL resident	04/10/20
14,474	Dade	52	Female	No		Unknown	FL resident	04/10/20
14,475	Dade	84	Male	No		No	FL resident	04/10/20
14,476	Dade	72	Male	Unknown		No	FL resident	04/10/20
14,477	Dade	70	Male	Unknown		No	FL resident	04/10/20
14,478	Dade	45	Female	No		No	FL resident	04/10/20
14,479	Dade	41	Female	No		Yes	FL resident	04/10/20
14,480	Dade	59	Female	Unknown			FL resident	04/10/20
14,481	Dade	34	Female	No		Yes	FL resident	04/10/20
14,482	Dade	33	Female	No		No	FL resident	04/10/20
14,483	Dade	36	Female	No		Yes	FL resident	04/10/20
14,484	Dade	68	Female	No		No	FL resident	04/10/20
14,485	Dade	54	Male	No		Yes	FL resident	04/10/20
14,486	Dade	85	Female	Unknown			FL resident	04/10/20
14,487	Dade	74	Male	No		No	FL resident	04/10/20
14,488	Dade	80	Male	No		Yes	FL resident	04/10/20
14,489	Dade	23	Male	Unknown		Yes	FL resident	04/10/20
14,490	Dade	50	Female	No		No	FL resident	04/10/20
14,491	Dade	75	Male	Unknown		Yes	FL resident	04/10/20
14,492	Dade	64	Female	Unknown		Yes	FL resident	04/10/20
14,493	Dade	52	Male	Yes	FL; MEXICO	Unknown	FL resident	04/10/20
14,494	Dade	16	Female	Unknown		Yes	FL resident	04/10/20
14,495	Dade	40	Female	No		Yes	FL resident	04/10/20
14,496	Dade	21	Male	Unknown			FL resident	04/10/20
14,497	Dade	19	Female	Unknown			FL resident	04/10/20
14,498	Dade	52	Male	No		Yes	FL resident	04/10/20
14,499	Dade	66	Male	Unknown		Yes	FL resident	04/10/20
14,500	Dade	47	Male	No		Yes	FL resident	04/10/20
14,501	Dade	52	Male	Unknown		No	FL resident	04/10/20
14,502	Dade	38	Male	No		Unknown	FL resident	04/10/20
14,503	Dade	51	Male	No		No	FL resident	04/10/20
14,504	Dade	23	Male	Unknown		Yes	FL resident	04/10/20
14,505	Dade	59	Female	No		Unknown	FL resident	04/10/20
14,506	Dade	57	Male	Unknown		Yes	FL resident	04/10/20
14,507	Dade	34	Female	Unknown			FL resident	04/10/20
14,508	Dade	64	Female	Unknown			FL resident	04/10/20
14,509	Dade	25	Male	No		Yes	FL resident	04/10/20
14,510	Dade	64	Male	No		Yes	FL resident	04/10/20
14,511	Dade	52	Female	Yes	FL; SPAIN	Yes	FL resident	04/10/20
14,512	Dade	52	Male	No		No	FL resident	04/10/20
14,513	Dade	24	Male	No		No	FL resident	04/10/20
14,514	Dade	54	Female	No		Yes	FL resident	04/10/20
14,515	Dade	48	Female	No		Yes	FL resident	04/10/20
14,516	Dade	36	Male	No		Yes	FL resident	04/10/20
14,517	Dade	27	Female	No		Unknown	FL resident	04/10/20
14,518	Dade	34	Male	No		No	FL resident	04/10/20
14,519	Dade	81	Female	Yes	NY	Yes	FL resident	04/10/20
14,520	Dade	38	Female	No		Unknown	FL resident	04/10/20
14,521	Dade	100	Male	No		Unknown	FL resident	04/10/20
14,522	Dade	33	Female	Unknown		Unknown	FL resident	04/10/20
14,523	Dade	48	Male	Unknown		Unknown	FL resident	04/10/20
14,524	Dade	68	Male	Yes	NY	Unknown	FL resident	04/10/20
14,525	Dade	55	Male	No		Yes	FL resident	04/10/20

Coronavirus: line list of cases

Data verified as of May 13, 2020 at 10 AM

Data in this report are provisional and subject to change.

Case	County	Age	Gender	Travel related	Travel detail	Contact with a confirmed case	Jurisdiction	Date case counted
14,526	Dade	54	Male	No		Unknown	FL resident	04/10/20
14,527	Dade	40	Female	No		Yes	FL resident	04/10/20
14,528	Dade	78	Male	No		Yes	FL resident	04/10/20
14,529	Dade	24	Female	No		Yes	FL resident	04/10/20
14,530	Dade	42	Male	No		No	FL resident	04/10/20
14,531	Dade	71	Female	No		No	FL resident	04/10/20
14,532	Dade	71	Male	No		Yes	FL resident	04/10/20
14,533	Dade	50	Male	No		Yes	FL resident	04/10/20
14,534	Dade	25	Male	No		Yes	FL resident	04/10/20
14,535	Dade	47	Male	No		Yes	FL resident	04/10/20
14,536	Dade	57	Male	No		Yes	FL resident	04/10/20
14,537	Dade	74	Female	No		Yes	FL resident	04/10/20
14,538	Dade	52	Male	No		No	FL resident	04/10/20
14,539	Dade	50	Male	No		Unknown	FL resident	04/10/20
14,540	Dade	59	Female	No		No	FL resident	04/10/20
14,541	Dade	43	Female	No		Unknown	FL resident	04/10/20
14,542	Dade	47	Female	No		Unknown	FL resident	04/10/20
14,543	Dade	51	Female	No		No	FL resident	04/10/20
14,544	Dade	31	Male	No		Unknown	FL resident	04/10/20
14,545	Dade	32	Male	No		No	FL resident	04/10/20
14,546	Dade	41	Female	No		Unknown	FL resident	04/10/20
14,547	Dade	25	Female	No		Yes	FL resident	04/10/20
14,548	Dade	69	Male	No		Unknown	FL resident	04/10/20
14,549	Dade	23	Male	No		Unknown	FL resident	04/10/20
14,550	Dade	31	Male	No		No	FL resident	04/10/20
14,551	Dade	29	Male	No		No	FL resident	04/10/20
14,552	Dade	59	Male	No		Unknown	FL resident	04/10/20
14,553	Dade	34	Female	No		No	FL resident	04/10/20
14,554	Dade	39	Female	No		No	FL resident	04/10/20
14,555	Dade	81	Male	No		Unknown	FL resident	04/10/20
14,556	Dade	56	Male	No		No	FL resident	04/10/20
14,557	Dade	59	Male	No		No	FL resident	04/10/20
14,558	Dade	53	Male	No		Yes	FL resident	04/10/20
14,559	Dade	51	Female	No		Yes	FL resident	04/10/20
14,560	Dade	41	Female	No		Yes	FL resident	04/10/20
14,561	Dade	75	Male	No		Unknown	FL resident	04/10/20
14,562	Dade	28	Female	Unknown		Yes	FL resident	04/10/20
14,563	Dade	55	Female	No		No	FL resident	04/10/20
14,564	Dade	62	Male	No		Unknown	FL resident	04/10/20
14,565	Dade	49	Female	No		Yes	FL resident	04/10/20
14,566	Dade	53	Male	No		Yes	FL resident	04/10/20
14,567	Dade	45	Male	No		Yes	FL resident	04/10/20
14,568	Dade	31	Male	No		No	FL resident	04/10/20
14,569	Dade	41	Male	Unknown		Unknown	FL resident	04/10/20
14,570	Dade	44	Male	No		Yes	FL resident	04/10/20
14,571	Dade	58	Male	No		No	FL resident	04/10/20
14,572	Dade	67	Male	No		No	FL resident	04/10/20
14,573	Dade	54	Female	No		No	FL resident	04/10/20
14,574	Dade	55	Male	No		Yes	FL resident	04/10/20
14,575	Dade	43	Male	No		No	FL resident	04/10/20
14,576	Dade	65	Male	No		Unknown	FL resident	04/10/20
14,577	Dade	48	Male	No		No	FL resident	04/10/20
14,578	Dade	73	Female	No		Unknown	FL resident	04/10/20
14,579	Dade	40	Male	Yes	NY	Yes	FL resident	04/10/20
14,580	Dade	54	Female	No		Yes	FL resident	04/10/20
14,581	Dade	71	Male	Unknown		Yes	FL resident	04/10/20
14,582	Dade	23	Female	No		Yes	FL resident	04/10/20
14,583	Dade	49	Male	No		Unknown	FL resident	04/10/20
14,584	Dade	62	Male	Unknown		Unknown	FL resident	04/10/20
14,585	Dade	19	Male	Unknown		Unknown	FL resident	04/10/20
14,586	Dade	30	Male	Unknown		Unknown	FL resident	04/10/20
14,587	Dade	33	Female	No		Yes	FL resident	04/10/20

Coronavirus: line list of cases

Data verified as of May 13, 2020 at 10 AM

Data in this report are provisional and subject to change.

Case	County	Age	Gender	Travel related	Travel detail	Contact with a confirmed case	Jurisdiction	Date case counted
14,588	Dade	51	Female	No		Yes	FL resident	04/10/20
14,589	Dade	43	Male	Unknown		Unknown	FL resident	04/10/20
14,590	Dade	29	Male	Yes	NY	Yes	FL resident	04/10/20
14,591	Dade	52	Male	No		No	FL resident	04/10/20
14,592	Dade	55	Female	No		Unknown	FL resident	04/10/20
14,593	Dade	85	Female	No		Yes	FL resident	04/10/20
14,594	Dade	47	Male	Unknown		Unknown	FL resident	04/10/20
14,595	Dade	58	Male	No		No	FL resident	04/10/20
14,596	Dade	65	Female	Unknown		Unknown	FL resident	04/10/20
14,597	Dade	49	Male	Unknown			FL resident	04/10/20
14,598	Dade	42	Male	No		Yes	FL resident	04/10/20
14,599	Dade	62	Female	No		No	FL resident	04/10/20
14,600	Dade	71	Male	Unknown			FL resident	04/10/20
14,601	Dade	77	Male	No		No	FL resident	04/10/20
14,602	Dade	56	Male	No		Unknown	FL resident	04/10/20
14,603	Dade	33	Female	No		Yes	FL resident	04/10/20
14,604	Dade	86	Male	No		Unknown	FL resident	04/10/20
14,605	Dade	28	Female	Unknown		Unknown	FL resident	04/10/20
14,606	Dade	0	Female	No		No	FL resident	04/10/20
14,607	Dade	47	Female	No		Yes	FL resident	04/10/20
14,608	Dade	40	Male	Unknown		No	FL resident	04/10/20
14,609	Dade	46	Female	No		No	FL resident	04/10/20
14,610	Dade	43	Male	No		Unknown	FL resident	04/10/20
14,611	Dade	64	Female	No		Yes	FL resident	04/10/20
14,612	Dade	89	Female	Unknown		Yes	FL resident	04/10/20
14,613	Dade	51	Female	Yes	NY	Yes	FL resident	04/10/20
14,614	Dade	53	Male	Unknown		Unknown	FL resident	04/10/20
14,615	Dade	90	Female	Unknown		Yes	FL resident	04/10/20
14,616	Dade	85	Female	Unknown			FL resident	04/10/20
14,617	Dade	92	Male	No		Yes	FL resident	04/10/20
14,618	Dade	76	Female	No		Yes	FL resident	04/10/20
14,619	Dade	57	Female	No		Yes	FL resident	04/10/20
14,620	Dade	46	Female	No		No	FL resident	04/10/20
14,621	Dade	66	Female	Unknown		Yes	FL resident	04/10/20
14,622	Dade	65	Male	Unknown			FL resident	04/10/20
14,623	Dade	81	Male	Yes	CO	Yes	FL resident	04/10/20
14,624	Dade	50	Female	No		Yes	FL resident	04/10/20
14,625	Dade	25	Male	Unknown		Unknown	FL resident	04/10/20
14,626	Dade	55	Male	No		Yes	FL resident	04/10/20
14,627	Dade	55	Male	No		Yes	FL resident	04/10/20
14,628	Dade	12	Female	No		Yes	FL resident	04/10/20
14,629	Dade	38	Female	Unknown		Unknown	FL resident	04/10/20
14,630	Dade	64	Male	Unknown		Unknown	FL resident	04/10/20
14,631	Dade	16	Male	Unknown			FL resident	04/10/20
14,632	Dade	45	Male	Unknown		Unknown	FL resident	04/10/20
14,633	Dade	37	Male	No		Unknown	FL resident	04/10/20
14,634	Dade	31	Female	No		No	FL resident	04/10/20
14,635	Dade	50	Female	No		No	FL resident	04/10/20
14,636	Dade	70	Female	No		Yes	FL resident	04/10/20
14,637	Dade	50	Female	Unknown		Unknown	FL resident	04/10/20
14,638	Dade	56	Male	No		Yes	FL resident	04/10/20
14,639	Dade	17	Female	Unknown			FL resident	04/10/20
14,640	Dade	30	Male	No		Unknown	FL resident	04/10/20
14,641	Dade	63	Female	Unknown		Unknown	FL resident	04/10/20
14,642	Dade	55	Female	No		Unknown	FL resident	04/10/20
14,643	Dade	53	Male	Yes	FL; PUERTO RICO	Yes	FL resident	04/10/20
14,644	Dade	50	Male	Unknown			FL resident	04/10/20
14,645	Dade	59	Female	No		Yes	FL resident	04/10/20
14,646	Dade	73	Female	No		Unknown	FL resident	04/10/20
14,647	Dade	53	Female	No		Yes	FL resident	04/10/20
14,648	Dade	41	Male	No		No	FL resident	04/10/20
14,649	Dade	88	Male	No		Yes	FL resident	04/10/20

Coronavirus: line list of cases

Data verified as of May 13, 2020 at 10 AM

Data in this report are provisional and subject to change.

Case	County	Age	Gender	Travel related	Travel detail	Contact with a confirmed case	Jurisdiction	Date case counted
14,650	Dade	59	Male	Yes	LEBANON	No	FL resident	04/10/20
14,651	Dade	71	Female	No		Unknown	FL resident	04/10/20
14,652	Dade	21	Male	No		Yes	FL resident	04/10/20
14,653	Dade	85	Female	No		Unknown	FL resident	04/10/20
14,654	Dade	22	Male	No		Yes	FL resident	04/10/20
14,655	Dade	64	Male	No		Yes	FL resident	04/10/20
14,656	Dade	57	Female	No		No	FL resident	04/10/20
14,657	Dade	67	Female	Unknown		Unknown	FL resident	04/10/20
14,658	Dade	61	Female	Unknown		Unknown	FL resident	04/10/20
14,659	Dade	57	Female	Unknown		Unknown	FL resident	04/10/20
14,660	Dade	89	Female	No			FL resident	04/10/20
14,661	Dade	44	Female	No		Unknown	FL resident	04/10/20
14,662	Dade	45	Female	No		Yes	FL resident	04/10/20
14,663	Dade	63	Female	No		Yes	FL resident	04/10/20
14,664	Dade	25	Female	No		No	FL resident	04/10/20
14,665	Dade	26	Female	Unknown		No	FL resident	04/10/20
14,666	Dade	59	Female	No		Yes	FL resident	04/10/20
14,667	Dade	45	Female	Unknown		Unknown	FL resident	04/10/20
14,668	Dade	19	Male	Unknown		Unknown	FL resident	04/10/20
14,669	Dade	97	Female	No		Yes	FL resident	04/10/20
14,670	Dade	64	Male	Yes	DOMINICAN REPUBLIC	Unknown	FL resident	04/10/20
14,671	Dade	57	Male	No		Yes	FL resident	04/10/20
14,672	Dade	32	Male	No		Unknown	FL resident	04/10/20
14,673	Dade	67	Female	No		Yes	FL resident	04/10/20
14,674	Dade	62	Male	Unknown		Unknown	FL resident	04/10/20
14,675	Dade	53	Female	Unknown		Unknown	FL resident	04/10/20
14,676	Dade	73	Female	Unknown		Unknown	FL resident	04/10/20
14,677	Dade	46	Female	Unknown		Yes	FL resident	04/10/20
14,678	Dade	24	Female	No		Unknown	FL resident	04/10/20
14,679	Dade	87	Female	No			FL resident	04/10/20
14,680	Dade	43	Female	Unknown		Yes	FL resident	04/10/20
14,681	Dade	45	Male	No		Yes	FL resident	04/10/20
14,682	Dade	31	Male	Unknown		Unknown	FL resident	04/10/20
14,683	Dade	17	Male	No		Yes	FL resident	04/10/20
14,684	Dade	18	Female	No		Yes	FL resident	04/10/20
14,685	Dade	61	Female	No		Yes	FL resident	04/10/20
14,686	Dade	33	Male	No		Unknown	FL resident	04/10/20
14,687	Dade	42	Male	No		Unknown	FL resident	04/10/20
14,688	Dade	37	Male	No		Yes	FL resident	04/10/20
14,689	Dade	60	Female	No		Yes	FL resident	04/10/20
14,690	Dade	44	Female	No		Yes	FL resident	04/10/20
14,691	Dade	31	Male	No		No	FL resident	04/10/20
14,692	Dade	23	Male	No		No	FL resident	04/10/20
14,693	Dade	34	Female	No		Unknown	FL resident	04/10/20
14,694	Dade	46	Female	No		Yes	FL resident	04/10/20
14,695	Dade	54	Female	No		Yes	FL resident	04/10/20
14,696	Dade	27	Female	No		Yes	FL resident	04/10/20
14,697	Dade	23	Female	Unknown		Unknown	FL resident	04/10/20
14,698	Dade	52	Male	No		Unknown	FL resident	04/10/20
14,699	Dade	31	Female	No		Unknown	FL resident	04/10/20
14,700	Dade	66	Male	No		Yes	FL resident	04/10/20
14,701	Dade	53	Female	No		Unknown	FL resident	04/10/20
14,702	Dade	67	Male	No		Yes	FL resident	04/10/20
14,703	Dade	56	Female	No		Yes	FL resident	04/10/20
14,704	Dade	88	Male	No		No	FL resident	04/10/20
14,705	Dade	87	Female	No		Yes	FL resident	04/10/20
14,706	Dade	70	Male	No		Yes	FL resident	04/10/20
14,707	Dade	32	Male	No		No	FL resident	04/10/20
14,708	Dade	55	Female	Unknown		Unknown	FL resident	04/11/20
14,709	Dade	43	Female	No		Yes	FL resident	04/11/20
14,710	Dade	23	Male	No		No	FL resident	04/11/20
14,711	Dade	82	Male	Unknown		Unknown	FL resident	04/11/20

Coronavirus: line list of cases

Data verified as of May 13, 2020 at 10 AM

Data in this report are provisional and subject to change.

Case	County	Age	Gender	Travel related	Travel detail	Contact with a confirmed case	Jurisdiction	Date case counted
14,712	Dade	82	Male	Unknown		Unknown	FL resident	04/11/20
14,713	Dade	22	Female	No		No	FL resident	04/11/20
14,714	Dade	27	Male	No		Unknown	FL resident	04/11/20
14,715	Dade	51	Female	No		Unknown	FL resident	04/11/20
14,716	Dade	48	Male	No		Yes	FL resident	04/11/20
14,717	Dade	41	Male	Yes	EUROPE	Unknown	FL resident	04/11/20
14,718	Dade	24	Male	Yes	NY	Yes	FL resident	04/11/20
14,719	Dade	38	Female	No		Unknown	FL resident	04/11/20
14,720	Dade	21	Female	Yes	NY	No	FL resident	04/11/20
14,721	Dade	30	Female	No		Yes	FL resident	04/11/20
14,722	Dade	54	Female	Unknown		Unknown	FL resident	04/11/20
14,723	Dade	21	Male	No		Unknown	FL resident	04/11/20
14,724	Dade	78	Female	No		Yes	FL resident	04/11/20
14,725	Dade	52	Female	Unknown		Unknown	FL resident	04/11/20
14,726	Dade	30	Female	No		Unknown	FL resident	04/11/20
14,727	Dade	36	Female	No		Yes	FL resident	04/11/20
14,728	Dade	49	Female	No		Yes	FL resident	04/11/20
14,729	Dade	36	Female	No		Yes	FL resident	04/11/20
14,730	Dade	10	Female	No		Yes	FL resident	04/11/20
14,731	Dade	40	Male	No		Yes	FL resident	04/11/20
14,732	Dade	26	Female	No		Yes	FL resident	04/11/20
14,733	Dade	56	Male	No		No	FL resident	04/11/20
14,734	Dade	19	Female	No		Yes	FL resident	04/11/20
14,735	Dade	53	Female	No		Unknown	FL resident	04/11/20
14,736	Dade	49	Male	Unknown			FL resident	04/11/20
14,737	Dade	58	Female	No		Unknown	FL resident	04/11/20
14,738	Dade	59	Female	No		No	FL resident	04/11/20
14,739	Dade	41	Female	No		Unknown	FL resident	04/11/20
14,740	Dade	38	Female	No			FL resident	04/11/20
14,741	Dade	70	Female	No		No	FL resident	04/11/20
14,742	Dade	32	Male	No		Yes	FL resident	04/11/20
14,743	Dade	54	Male	No		Unknown	FL resident	04/11/20
14,744	Dade	39	Male	No		Yes	FL resident	04/11/20
14,745	Dade	56	Male	No			FL resident	04/11/20
14,746	Dade	31	Male	No			FL resident	04/11/20
14,747	Dade	27	Female	No		Yes	FL resident	04/11/20
14,748	Dade	29	Female	No		No	FL resident	04/11/20
14,749	Dade	55	Male	Yes	ARGENTINA; CHILE	Unknown	FL resident	04/11/20
14,750	Dade	52	Male	No		No	FL resident	04/11/20
14,751	Dade	56	Female	No		Yes	FL resident	04/11/20
14,752	Dade	37	Male	Unknown		Unknown	FL resident	04/11/20
14,753	Dade	34	Male	No		Unknown	FL resident	04/11/20
14,754	Dade	79	Female	No		Unknown	FL resident	04/11/20
14,755	Dade	88	Male	No		Unknown	FL resident	04/11/20
14,756	Dade	61	Male	No		Yes	FL resident	04/11/20
14,757	Dade	61	Male	No		Unknown	FL resident	04/11/20
14,758	Dade	52	Male	No		Unknown	FL resident	04/11/20
14,759	Dade	42	Male	No			FL resident	04/11/20
14,760	Dade	50	Male	No		Yes	FL resident	04/11/20
14,761	Dade	53	Male	Yes	NY	No	FL resident	04/11/20
14,762	Dade	40	Female	No		Unknown	FL resident	04/11/20
14,763	Dade	46	Female	No		Unknown	FL resident	04/11/20
14,764	Dade	34	Female	No		Yes	FL resident	04/11/20
14,765	Dade	79	Female	Unknown			FL resident	04/11/20
14,766	Dade	30	Male	No		Yes	FL resident	04/11/20
14,767	Dade	51	Female	No		Yes	FL resident	04/11/20
14,768	Dade	67	Female	Unknown			FL resident	04/11/20
14,769	Dade	23	Female	No		Unknown	FL resident	04/11/20
14,770	Dade	30	Female	No		Unknown	FL resident	04/11/20
14,771	Dade	77	Female	Unknown			FL resident	04/11/20
14,772	Dade	65	Male	No		No	FL resident	04/11/20
14,773	Dade	27	Male	No		Yes	FL resident	04/11/20

Coronavirus: line list of cases

Data verified as of May 13, 2020 at 10 AM

Data in this report are provisional and subject to change.

Case	County	Age	Gender	Travel related	Travel detail	Contact with a confirmed case	Jurisdiction	Date case counted
14,774	Dade	31	Female	No		Yes	FL resident	04/11/20
14,775	Dade	26	Female	Unknown		Unknown	FL resident	04/11/20
14,776	Dade	50	Female	No		Yes	FL resident	04/11/20
14,777	Dade	74	Male	No		Unknown	FL resident	04/11/20
14,778	Dade	58	Male	No		Yes	FL resident	04/11/20
14,779	Dade	45	Male	No		No	FL resident	04/11/20
14,780	Dade	45	Male	No		No	FL resident	04/11/20
14,781	Dade	49	Female	No		No	FL resident	04/11/20
14,782	Dade	45	Female	No		Yes	FL resident	04/11/20
14,783	Dade	59	Female	No		No	FL resident	04/11/20
14,784	Dade	68	Female	No		Yes	FL resident	04/11/20
14,785	Dade	66	Female	No		Yes	FL resident	04/11/20
14,786	Dade	26	Female	No		Yes	FL resident	04/11/20
14,787	Dade	40	Male	No		No	FL resident	04/11/20
14,788	Dade	64	Male	No		Yes	FL resident	04/11/20
14,789	Dade	46	Female	No		Yes	FL resident	04/11/20
14,790	Dade	26	Male	No		No	FL resident	04/11/20
14,791	Dade	29	Male	No		Yes	FL resident	04/11/20
14,792	Dade	59	Female	No		Yes	FL resident	04/11/20
14,793	Dade	64	Female	No		No	FL resident	04/11/20
14,794	Dade	76	Male	No		Unknown	FL resident	04/11/20
14,795	Dade	32	Female	No		Yes	FL resident	04/11/20
14,796	Dade	56	Female	No		Yes	FL resident	04/11/20
14,797	Dade	47	Female	No		Unknown	FL resident	04/11/20
14,798	Dade	55	Male	No		No	FL resident	04/11/20
14,799	Dade	66	Female	No		No	FL resident	04/11/20
14,800	Dade	26	Male	No		Unknown	FL resident	04/11/20
14,801	Dade	58	Female	No		No	FL resident	04/11/20
14,802	Dade	58	Male	No		Unknown	FL resident	04/11/20
14,803	Dade	72	Male	No		Yes	FL resident	04/11/20
14,804	Dade	91	Male	No		Yes	FL resident	04/11/20
14,805	Dade	46	Female	No		Yes	FL resident	04/11/20
14,806	Dade	42	Female	Yes	NY	Unknown	FL resident	04/11/20
14,807	Dade	30	Female	No		Yes	FL resident	04/11/20
14,808	Dade	55	Female	No		Yes	FL resident	04/11/20
14,809	Dade	48	Female	No		No	FL resident	04/11/20
14,810	Dade	56	Male	No			FL resident	04/11/20
14,811	Dade	58	Female	No		No	FL resident	04/11/20
14,812	Dade	60	Female	No		Unknown	FL resident	04/11/20
14,813	Dade	40	Male	No		Yes	FL resident	04/11/20
14,814	Dade	58	Male	No		Unknown	FL resident	04/11/20
14,815	Dade	64	Male	No		No	FL resident	04/11/20
14,816	Dade	51	Male	No		Unknown	FL resident	04/11/20
14,817	Dade	90	Male	No		No	FL resident	04/11/20
14,818	Dade	24	Female	No		No	FL resident	04/11/20
14,819	Dade	49	Female	No		Yes	FL resident	04/11/20
14,820	Dade	44	Female	No		No	FL resident	04/11/20
14,821	Dade	94	Male	No		Unknown	FL resident	04/11/20
14,822	Dade	61	Male	No		No	FL resident	04/11/20
14,823	Dade	60	Male	No		Yes	FL resident	04/11/20
14,824	Dade	37	Male	Unknown			FL resident	04/11/20
14,825	Dade	35	Male	Yes	NY	Yes	FL resident	04/11/20
14,826	Dade	57	Male	No		No	FL resident	04/11/20
14,827	Dade	57	Male	No		No	FL resident	04/11/20
14,828	Dade	36	Female	Yes	NY	Yes	FL resident	04/11/20
14,829	Dade	48	Female	No		No	FL resident	04/11/20
14,830	Dade	29	Female	No		Yes	FL resident	04/11/20
14,831	Dade	57	Female	Unknown			FL resident	04/11/20
14,832	Dade	1	Female	No		Yes	FL resident	04/11/20
14,833	Dade	56	Female	No		Unknown	FL resident	04/11/20
14,834	Dade	86	Male	No		Yes	FL resident	04/11/20
14,835	Dade	53	Female	No		No	FL resident	04/11/20

Coronavirus: line list of cases

Data verified as of May 13, 2020 at 10 AM

Data in this report are provisional and subject to change.

Case	County	Age	Gender	Travel related	Travel detail	Contact with a confirmed case	Jurisdiction	Date case counted
14,836	Dade	34	Male	No		Yes	FL resident	04/11/20
14,837	Dade	36	Male	Unknown		Unknown	FL resident	04/11/20
14,838	Dade	46	Female	No		No	FL resident	04/11/20
14,839	Dade	60	Male	No		Unknown	FL resident	04/11/20
14,840	Dade	14	Female	No		Yes	FL resident	04/11/20
14,841	Dade	71	Female	No		Yes	FL resident	04/11/20
14,842	Dade	53	Male	No		No	FL resident	04/11/20
14,843	Dade	42	Female	Unknown		Unknown	FL resident	04/11/20
14,844	Dade	69	Female	No		Yes	FL resident	04/11/20
14,845	Dade	62	Female	No		Unknown	FL resident	04/11/20
14,846	Dade	59	Male	No		Yes	FL resident	04/11/20
14,847	Dade	83	Male	No		Yes	FL resident	04/11/20
14,848	Dade	68	Male	Unknown			FL resident	04/11/20
14,849	Dade	59	Female	No		Yes	FL resident	04/11/20
14,850	Dade	75	Female	No		No	FL resident	04/11/20
14,851	Dade	55	Female	Unknown		No	FL resident	04/11/20
14,852	Dade	41	Male	No		No	FL resident	04/11/20
14,853	Dade	43	Female	No		Yes	FL resident	04/11/20
14,854	Dade	7	Male	No		Yes	FL resident	04/11/20
14,855	Dade	41	Female	No		Yes	FL resident	04/11/20
14,856	Dade	55	Male	No		Yes	FL resident	04/11/20
14,857	Dade	13	Male	No		Yes	FL resident	04/11/20
14,858	Dade	47	Female	No		Yes	FL resident	04/11/20
14,859	Dade	64	Male	No		Yes	FL resident	04/11/20
14,860	Dade	49	Female	No		Yes	FL resident	04/11/20
14,861	Dade	28	Female	No		Unknown	FL resident	04/11/20
14,862	Dade	68	Female	No		Yes	FL resident	04/11/20
14,863	Dade	28	Male	Unknown		Unknown	FL resident	04/11/20
14,864	Dade	47	Male	Unknown			FL resident	04/11/20
14,865	Dade	48	Male	Unknown		Unknown	FL resident	04/11/20
14,866	Dade	26	Female	No		Yes	FL resident	04/11/20
14,867	Dade	58	Male	No		Yes	FL resident	04/11/20
14,868	Dade	47	Female	No		Yes	FL resident	04/11/20
14,869	Dade	53	Male	No		Yes	FL resident	04/11/20
14,870	Dade	73	Male	No		Yes	FL resident	04/11/20
14,871	Dade	53	Male	No		Unknown	FL resident	04/11/20
14,872	Dade	62	Male	No		Unknown	FL resident	04/11/20
14,873	Dade	66	Male	No		No	FL resident	04/11/20
14,874	Dade	49	Male	No		Unknown	FL resident	04/11/20
14,875	Dade	89	Male	No		Unknown	FL resident	04/11/20
14,876	Dade	66	Male	Unknown		Unknown	FL resident	04/11/20
14,877	Dade	72	Female	Unknown		No	FL resident	04/11/20
14,878	Dade	69	Female	No		No	FL resident	04/11/20
14,879	Dade	32	Female	No		No	FL resident	04/11/20
14,880	Dade	66	Male	No		No	FL resident	04/11/20
14,881	Dade	58	Female	No		No	FL resident	04/11/20
14,882	Dade	63	Male	No		Yes	FL resident	04/11/20
14,883	Dade	65	Female	Unknown		No	FL resident	04/11/20
14,884	Dade	95	Female	No		No	FL resident	04/11/20
14,885	Dade	39	Female	No		Unknown	FL resident	04/11/20
14,886	Dade	80	Female	No		Unknown	FL resident	04/11/20
14,887	Dade	77	Male	Unknown		Unknown	FL resident	04/11/20
14,888	Dade	55	Female	No		No	FL resident	04/11/20
14,889	Dade	63	Male	No		No	FL resident	04/11/20
14,890	Dade	64	Male	No		Unknown	FL resident	04/11/20
14,891	Dade	92	Female	No		Unknown	FL resident	04/11/20
14,892	Dade	58	Male	No		No	FL resident	04/11/20
14,893	Dade	41	Female	No		Unknown	FL resident	04/11/20
14,894	Dade	13	Male	No		No	FL resident	04/11/20
14,895	Dade	71	Female	No		No	FL resident	04/11/20
14,896	Dade	53	Female	No		Unknown	FL resident	04/11/20
14,897	Dade	27	Male	No		Yes	FL resident	04/11/20

Coronavirus: line list of cases

Data verified as of May 13, 2020 at 10 AM

Data in this report are provisional and subject to change.

Case	County	Age	Gender	Travel related	Travel detail	Contact with a confirmed case	Jurisdiction	Date case counted
14,898	Dade	88	Female	No		No	FL resident	04/11/20
14,899	Dade	42	Female	No		No	FL resident	04/11/20
14,900	Dade	51	Male	No		Yes	FL resident	04/11/20
14,901	Dade	67	Female	No		Yes	FL resident	04/11/20
14,902	Dade	72	Male	No		Unknown	FL resident	04/11/20
14,903	Dade	38	Male	No		Yes	FL resident	04/11/20
14,904	Dade	75	Male	Unknown		Unknown	FL resident	04/11/20
14,905	Dade	53	Male	No		Unknown	FL resident	04/11/20
14,906	Dade	99	Female	No		Yes	FL resident	04/11/20
14,907	Dade	84	Female	No		Yes	FL resident	04/11/20
14,908	Dade	99	Female	No		Unknown	FL resident	04/11/20
14,909	Dade	86	Female	No		Yes	FL resident	04/11/20
14,910	Dade	65	Male	No		Yes	FL resident	04/11/20
14,911	Dade	34	Female	No		No	FL resident	04/11/20
14,912	Dade	69	Male	No		Unknown	FL resident	04/11/20
14,913	Dade	54	Male	No		Yes	FL resident	04/11/20
14,914	Dade	54	Female	No		Unknown	FL resident	04/11/20
14,915	Dade	28	Female	No		Unknown	FL resident	04/11/20
14,916	Dade	51	Male	No		Yes	FL resident	04/11/20
14,917	Dade	59	Male	No		Yes	FL resident	04/11/20
14,918	Dade	60	Male	No		Unknown	FL resident	04/11/20
14,919	Dade	72	Female	Unknown			FL resident	04/11/20
14,920	Dade	52	Female	No		Unknown	FL resident	04/11/20
14,921	Dade	44	Male	No		Unknown	FL resident	04/11/20
14,922	Dade	59	Female	No		Yes	FL resident	04/11/20
14,923	Dade	65	Female	No		Unknown	FL resident	04/11/20
14,924	Dade	52	Male	No		No	FL resident	04/11/20
14,925	Dade	76	Female	No		No	FL resident	04/11/20
14,926	Dade	58	Female	No		Unknown	FL resident	04/11/20
14,927	Dade	52	Female	No		Unknown	FL resident	04/11/20
14,928	Dade	40	Female	Unknown		Unknown	FL resident	04/11/20
14,929	Dade	48	Female	No		Unknown	FL resident	04/11/20
14,930	Dade	20	Male	No			FL resident	04/11/20
14,931	Dade	53	Female	No		Unknown	FL resident	04/11/20
14,932	Dade	58	Male	No		Unknown	FL resident	04/11/20
14,933	Dade	73	Male	No		Yes	FL resident	04/11/20
14,934	Dade	35	Female	No		Yes	FL resident	04/11/20
14,935	Dade	55	Male	No		Yes	FL resident	04/11/20
14,936	Dade	60	Male	No		Yes	FL resident	04/11/20
14,937	Dade	64	Female	No		Unknown	FL resident	04/11/20
14,938	Dade	44	Female	No		Yes	FL resident	04/11/20
14,939	Dade	46	Male	No		Unknown	FL resident	04/11/20
14,940	Dade	76	Male	Yes	AUSTRIA; FL	Yes	FL resident	04/11/20
14,941	Dade	43	Female	No		Unknown	FL resident	04/11/20
14,942	Dade	46	Female	No		No	FL resident	04/11/20
14,943	Dade	47	Male	No		Unknown	FL resident	04/11/20
14,944	Dade	65	Female	No		Yes	FL resident	04/11/20
14,945	Dade	27	Female	No		Yes	FL resident	04/11/20
14,946	Dade	29	Male	Unknown		Unknown	FL resident	04/11/20
14,947	Dade	48	Male	Unknown		Unknown	FL resident	04/11/20
14,948	Dade	25	Male	Yes	FL; NJ	Unknown	FL resident	04/11/20
14,949	Dade	61	Male	Unknown		Unknown	FL resident	04/11/20
14,950	Dade	65	Female	No		Unknown	FL resident	04/11/20
14,951	Dade	75	Female	No		Yes	FL resident	04/11/20
14,952	Dade	51	Female	Yes	FL; MEXICO	Yes	FL resident	04/11/20
14,953	Dade	29	Male	No		Unknown	FL resident	04/11/20
14,954	Dade	49	Female	No		Unknown	FL resident	04/11/20
14,955	Dade	23	Male	No		Unknown	FL resident	04/11/20
14,956	Dade	23	Female	No		Yes	FL resident	04/11/20
14,957	Dade	37	Male	No		Yes	FL resident	04/11/20
14,958	Dade	57	Male	Unknown		Unknown	FL resident	04/11/20
14,959	Dade	59	Male	No		Unknown	FL resident	04/11/20

Coronavirus: line list of cases

Data verified as of May 13, 2020 at 10 AM

Data in this report are provisional and subject to change.

Case	County	Age	Gender	Travel related	Travel detail	Contact with a confirmed case	Jurisdiction	Date case counted
14,960	Dade	57	Female	Unknown		Unknown	FL resident	04/11/20
14,961	Dade	35	Male	No		No	FL resident	04/11/20
14,962	Dade	54	Male	Unknown		Yes	FL resident	04/11/20
14,963	Dade	54	Male	No		Unknown	FL resident	04/11/20
14,964	Dade	40	Female	Unknown		Unknown	FL resident	04/11/20
14,965	Dade	47	Female	No		Yes	FL resident	04/11/20
14,966	Dade	46	Female	No		Yes	FL resident	04/11/20
14,967	Dade	58	Male	No		Yes	FL resident	04/11/20
14,968	Dade	71	Male	No		Unknown	FL resident	04/11/20
14,969	Dade	75	Female	Unknown		Unknown	FL resident	04/11/20
14,970	Dade	43	Female	No		Unknown	FL resident	04/11/20
14,971	Dade	60	Male	No		Unknown	FL resident	04/11/20
14,972	Dade	38	Female	Unknown		Yes	FL resident	04/11/20
14,973	Dade	52	Male	No		Unknown	FL resident	04/11/20
14,974	Dade	23	Female	No		No	FL resident	04/11/20
14,975	Dade	27	Male	No		Unknown	FL resident	04/11/20
14,976	Dade	51	Male	No		Yes	FL resident	04/11/20
14,977	Dade	32	Male	No		No	FL resident	04/11/20
14,978	Dade	44	Male	Unknown		Unknown	FL resident	04/11/20
14,979	Dade	60	Male	No		Yes	FL resident	04/11/20
14,980	Dade	71	Male	Unknown			FL resident	04/11/20
14,981	Dade	54	Male	No		Unknown	FL resident	04/11/20
14,982	Dade	45	Male	No		Unknown	FL resident	04/11/20
14,983	Dade	65	Male	Unknown		Unknown	FL resident	04/11/20
14,984	Dade	51	Male	Unknown		Unknown	FL resident	04/11/20
14,985	Dade	79	Female	No		Unknown	FL resident	04/11/20
14,986	Dade	38	Male	No		Unknown	FL resident	04/11/20
14,987	Dade	82	Female	No		Unknown	FL resident	04/11/20
14,988	Dade	26	Male	Unknown		No	FL resident	04/11/20
14,989	Dade	46	Male	Unknown		Unknown	FL resident	04/11/20
14,990	Dade	28	Male	Unknown		Unknown	FL resident	04/11/20
14,991	Dade	30	Female	No		Yes	FL resident	04/11/20
14,992	Dade	44	Male	Unknown		Unknown	FL resident	04/11/20
14,993	Dade	65	Male	No		Yes	FL resident	04/11/20
14,994	Dade	47	Female	No		Unknown	FL resident	04/11/20
14,995	Dade	62	Male	No		Yes	FL resident	04/11/20
14,996	Dade	77	Male	Unknown		Unknown	FL resident	04/11/20
14,997	Dade	60	Male	Unknown		Unknown	FL resident	04/11/20
14,998	Dade	26	Male	No		Unknown	FL resident	04/11/20
14,999	Dade	56	Female	No		Unknown	FL resident	04/11/20
15,000	Dade	52	Male	No		No	FL resident	04/11/20
15,001	Dade	51	Female	Unknown		No	FL resident	04/11/20
15,002	Dade	61	Female	Unknown			FL resident	04/11/20
15,003	Dade	50	Male	No		No	FL resident	04/11/20
15,004	Dade	15	Male	Unknown		Unknown	FL resident	04/11/20
15,005	Dade	56	Female	Unknown			FL resident	04/11/20
15,006	Dade	31	Male	No		Unknown	FL resident	04/11/20
15,007	Dade	49	Male	Unknown		Unknown	FL resident	04/11/20
15,008	Dade	38	Male	No		No	FL resident	04/11/20
15,009	Dade	33	Female	Unknown		No	FL resident	04/11/20
15,010	Dade	54	Female	No		Yes	FL resident	04/11/20
15,011	Dade	28	Male	No		Yes	FL resident	04/11/20
15,012	Dade	48	Female	No		Yes	FL resident	04/11/20
15,013	Dade	23	Female	Unknown			FL resident	04/11/20
15,014	Dade	58	Male	Unknown		Unknown	FL resident	04/11/20
15,015	Dade	46	Female	No		No	FL resident	04/11/20
15,016	Dade	30	Male	No		Unknown	FL resident	04/11/20
15,017	Dade	43	Male	Unknown		Unknown	FL resident	04/11/20
15,018	Dade	41	Female	No		Yes	FL resident	04/11/20
15,019	Dade	54	Female	No		No	FL resident	04/11/20
15,020	Dade	64	Male	No		Yes	FL resident	04/11/20
15,021	Dade	60	Female	Unknown		Unknown	FL resident	04/11/20

Coronavirus: line list of cases

Data verified as of May 13, 2020 at 10 AM

Data in this report are provisional and subject to change.

Case	County	Age	Gender	Travel related	Travel detail	Contact with a confirmed case	Jurisdiction	Date case counted
15,022	Dade	46	Male	No		No	FL resident	04/11/20
15,023	Dade	55	Male	Unknown		Unknown	FL resident	04/11/20
15,024	Dade	56	Male	Unknown			FL resident	04/11/20
15,025	Dade	34	Female	Unknown			FL resident	04/11/20
15,026	Dade	65	Female	No		Yes	FL resident	04/11/20
15,027	Dade	51	Female	No		Yes	FL resident	04/11/20
15,028	Dade	55	Female	No		Unknown	FL resident	04/11/20
15,029	Dade	40	Female	No		Unknown	FL resident	04/11/20
15,030	Dade	55	Male	Unknown			FL resident	04/11/20
15,031	Dade	65	Female	Unknown			FL resident	04/11/20
15,032	Dade	37	Female	Unknown		Yes	FL resident	04/11/20
15,033	Dade	80	Female	No		No	FL resident	04/11/20
15,034	Dade	72	Male	No		No	FL resident	04/11/20
15,035	Dade	65	Female	Unknown		No	FL resident	04/11/20
15,036	Dade	34	Male	No		Yes	FL resident	04/11/20
15,037	Dade	43	Male	Unknown		Unknown	FL resident	04/11/20
15,038	Dade	69	Female	No		Yes	FL resident	04/11/20
15,039	Dade	35	Female	No		Unknown	FL resident	04/11/20
15,040	Dade	21	Male	No		Yes	FL resident	04/11/20
15,041	Dade	52	Male	No		Unknown	FL resident	04/11/20
15,042	Dade	34	Male	No		No	FL resident	04/11/20
15,043	Dade	68	Female	Unknown		Unknown	FL resident	04/11/20
15,044	Dade	62	Female	No		Yes	FL resident	04/11/20
15,045	Dade	68	Female	No		Yes	FL resident	04/11/20
15,046	Dade	69	Male	No		Yes	FL resident	04/11/20
15,047	Dade	65	Male	No		Yes	FL resident	04/11/20
15,048	Dade	62	Male	Yes	Cuba	Yes	FL resident	04/11/20
15,049	Dade	57	Male	No		Yes	FL resident	04/11/20
15,050	Dade	67	Female	No		Unknown	FL resident	04/11/20
15,051	Dade	81	Female	No		No	FL resident	04/11/20
15,052	Dade	64	Female	Unknown		Unknown	FL resident	04/11/20
15,053	Dade	76	Female	No		Yes	FL resident	04/11/20
15,054	Dade	65	Female	No		Yes	FL resident	04/11/20
15,055	Dade	32	Female	No		No	FL resident	04/11/20
15,056	Dade	63	Male	No		Yes	FL resident	04/11/20
15,057	Dade	65	Male	No		Unknown	FL resident	04/11/20
15,058	Dade	37	Male	Unknown			FL resident	04/11/20
15,059	Dade	86	Male	No		Yes	FL resident	04/11/20
15,060	Dade	50	Female	No		No	FL resident	04/11/20
15,061	Dade	66	Male	Unknown		Unknown	FL resident	04/11/20
15,062	Dade	71	Male	Unknown		Unknown	FL resident	04/11/20
15,063	Dade	82	Female	Unknown		Unknown	FL resident	04/11/20
15,064	Dade	60	Male	Yes	FL; GA	Yes	FL resident	04/11/20
15,065	Dade	56	Female	No		No	FL resident	04/11/20
15,066	Dade	66	Male	No		Yes	FL resident	04/11/20
15,067	Dade	64	Female	No		Yes	FL resident	04/11/20
15,068	Dade	58	Female	No		No	FL resident	04/11/20
15,069	Dade	55	Male	No		Yes	FL resident	04/11/20
15,070	Dade	66	Male	No		No	FL resident	04/11/20
15,071	Dade	39	Female	Unknown		Yes	FL resident	04/11/20
15,072	Dade	75	Female	No		Yes	FL resident	04/11/20
15,073	Dade	55	Male	No		Yes	FL resident	04/11/20
15,074	Dade	29	Female	No		Unknown	FL resident	04/11/20
15,075	Dade	47	Male	No		No	FL resident	04/11/20
15,076	Dade	29	Male	No		Yes	FL resident	04/11/20
15,077	Dade	52	Female	Unknown		Unknown	FL resident	04/11/20
15,078	Dade	42	Female	Unknown			FL resident	04/11/20
15,079	Dade	36	Male	Unknown		Unknown	FL resident	04/11/20
15,080	Dade	45	Male	No		Yes	FL resident	04/11/20
15,081	Dade	73	Female	Yes	ARGENTINA; CHILE; FL; SOUTH AMERICA	Unknown	FL resident	04/11/20
15,082	Dade	46	Male	Unknown		Unknown	FL resident	04/11/20

Coronavirus: line list of cases

Data verified as of May 13, 2020 at 10 AM

Data in this report are provisional and subject to change.

Case	County	Age	Gender	Travel related	Travel detail	Contact with a confirmed case	Jurisdiction	Date case counted
15,083	Dade	38	Male	No		Yes	FL resident	04/11/20
15,084	Dade	71	Male	No		Unknown	FL resident	04/11/20
15,085	Dade	25	Female	Yes	FL; VA	No	FL resident	04/11/20
15,086	Dade	75	Male	No		Yes	FL resident	04/11/20
15,087	Dade	31	Male	No		No	FL resident	04/11/20
15,088	Dade	59	Female	Unknown		Yes	FL resident	04/11/20
15,089	Dade	49	Male	No		Yes	FL resident	04/11/20
15,090	Dade	68	Female	No		No	FL resident	04/11/20
15,091	Dade	51	Male	Unknown		Yes	FL resident	04/11/20
15,092	Dade	32	Female	Unknown		Unknown	FL resident	04/11/20
15,093	Dade	65	Female	Unknown		No	FL resident	04/11/20
15,094	Dade	60	Female	No		Unknown	FL resident	04/11/20
15,095	Dade	42	Female	Unknown		Yes	FL resident	04/11/20
15,096	Dade	53	Male	Unknown		Yes	FL resident	04/11/20
15,097	Dade	58	Female	No		No	FL resident	04/11/20
15,098	Dade	66	Male	No		Unknown	FL resident	04/11/20
15,099	Dade	64	Male	No		No	FL resident	04/11/20
15,100	Dade	48	Female	Yes	BRAZIL; FL	No	FL resident	04/11/20
15,101	Dade	48	Female	No		Yes	FL resident	04/11/20
15,102	Dade	30	Male	No		Yes	FL resident	04/11/20
15,103	Dade	35	Male	No		No	FL resident	04/11/20
15,104	Dade	47	Female	No		Unknown	FL resident	04/11/20
15,105	Dade	62	Female	No		Yes	FL resident	04/11/20
15,106	Dade	47	Female	No		No	FL resident	04/11/20
15,107	Dade	31	Female	No		No	FL resident	04/11/20
15,108	Dade	24	Male	Unknown		Unknown	FL resident	04/11/20
15,109	Dade	68	Male	No		No	FL resident	04/11/20
15,110	Dade	70	Female	Unknown		Yes	FL resident	04/11/20
15,111	Dade	38	Male	No		No	FL resident	04/11/20
15,112	Dade	60	Male	No		Yes	FL resident	04/11/20
15,113	Dade	74	Female	No		Yes	FL resident	04/11/20
15,114	Dade	42	Male	No		Yes	FL resident	04/11/20
15,115	Dade	52	Male	Unknown		Yes	FL resident	04/11/20
15,116	Dade	37	Female	No		Yes	FL resident	04/11/20
15,117	Dade	43	Male	No		Yes	FL resident	04/11/20
15,118	Dade	72	Female	No		Yes	FL resident	04/11/20
15,119	Dade	40	Female	No		No	FL resident	04/11/20
15,120	Dade	41	Male	No		Yes	FL resident	04/11/20
15,121	Dade	73	Female	No		No	FL resident	04/11/20
15,122	Dade	73	Female	Unknown		Unknown	FL resident	04/11/20
15,123	Dade	72	Male	No		Yes	FL resident	04/11/20
15,124	Dade	84	Female	No		Yes	FL resident	04/11/20
15,125	Dade	42	Female	No		Unknown	FL resident	04/11/20
15,126	Dade	60	Female	No		Unknown	FL resident	04/11/20
15,127	Dade	79	Female	No		Yes	FL resident	04/11/20
15,128	Dade	65	Male	No		Yes	FL resident	04/11/20
15,129	Dade	97	Female	No		Yes	FL resident	04/11/20
15,130	Dade	70	Male	Unknown			FL resident	04/11/20
15,131	Dade	51	Male	Unknown		Unknown	FL resident	04/11/20
15,132	Dade	46	Female	Unknown		Unknown	FL resident	04/11/20
15,133	Dade	69	Female	No		Yes	FL resident	04/11/20
15,134	Dade	59	Male	No		Unknown	FL resident	04/11/20
15,135	Dade	85	Female	No		Unknown	FL resident	04/11/20
15,136	Dade	56	Female	Unknown		No	FL resident	04/11/20
15,137	Dade	67	Male	No		Unknown	FL resident	04/11/20
15,138	Dade	53	Male	No		Yes	FL resident	04/11/20
15,139	Dade	58	Female	No		No	FL resident	04/11/20
15,140	Dade	59	Female	No		Yes	FL resident	04/11/20
15,141	Dade	24	Male	Unknown		Yes	FL resident	04/11/20
15,142	Dade	84	Female	No		Unknown	FL resident	04/11/20
15,143	Dade	68	Female	Unknown		Yes	FL resident	04/11/20
15,144	Dade	28	Male	No		No	FL resident	04/12/20

Coronavirus: line list of cases

Data verified as of May 13, 2020 at 10 AM

Data in this report are provisional and subject to change.

Case	County	Age	Gender	Travel related	Travel detail	Contact with a confirmed case	Jurisdiction	Date case counted
15,145	Dade	22	Female	No		Yes	FL resident	04/12/20
15,146	Dade	81	Female	No		No	FL resident	04/12/20
15,147	Dade	83	Female	No		Unknown	FL resident	04/12/20
15,148	Dade	65	Male	Unknown			FL resident	04/12/20
15,149	Dade	62	Male	Unknown			FL resident	04/12/20
15,150	Dade	75	Female	Unknown		Yes	FL resident	04/12/20
15,151	Dade	56	Female	No		Unknown	FL resident	04/12/20
15,152	Dade	65	Male	Unknown		No	FL resident	04/12/20
15,153	Dade	92	Female	No		Unknown	FL resident	04/12/20
15,154	Dade	76	Female	No		No	FL resident	04/12/20
15,155	Dade	48	Male	No		No	FL resident	04/12/20
15,156	Dade	66	Female	No		Yes	FL resident	04/12/20
15,157	Dade	54	Male	No		Yes	FL resident	04/12/20
15,158	Dade	64	Male	No		No	FL resident	04/12/20
15,159	Dade	58	Male	No		No	FL resident	04/12/20
15,160	Dade	61	Female	No		No	FL resident	04/12/20
15,161	Dade	56	Male	No		Unknown	FL resident	04/12/20
15,162	Dade	61	Male	No		Unknown	FL resident	04/12/20
15,163	Dade	41	Female	No		Yes	FL resident	04/12/20
15,164	Dade	56	Male	No		No	FL resident	04/12/20
15,165	Dade	28	Female	No		No	FL resident	04/12/20
15,166	Dade	35	Male	Unknown		Yes	FL resident	04/12/20
15,167	Dade	59	Male	No		No	FL resident	04/12/20
15,168	Dade	63	Male	No		No	FL resident	04/12/20
15,169	Dade	42	Female	No		Unknown	FL resident	04/12/20
15,170	Dade	37	Female	No		No	FL resident	04/12/20
15,171	Dade	57	Male	No		Yes	FL resident	04/12/20
15,172	Dade	37	Female	No		No	FL resident	04/12/20
15,173	Dade	25	Female	No		No	FL resident	04/12/20
15,174	Dade	43	Male	No		Yes	FL resident	04/12/20
15,175	Dade	36	Male	No		No	FL resident	04/12/20
15,176	Dade	40	Male	No		Yes	FL resident	04/12/20
15,177	Dade	75	Female	No		Yes	FL resident	04/12/20
15,178	Dade	29	Female	No		No	FL resident	04/12/20
15,179	Dade	61	Male	No		Unknown	FL resident	04/12/20
15,180	Dade	59	Male	No		Unknown	FL resident	04/12/20
15,181	Dade	70	Male	No		Yes	FL resident	04/12/20
15,182	Dade	18	Male	No		Yes	FL resident	04/12/20
15,183	Dade	75	Female	No		Unknown	FL resident	04/12/20
15,184	Dade	57	Male	No		Unknown	FL resident	04/12/20
15,185	Dade	19	Female	No		Yes	FL resident	04/12/20
15,186	Dade	29	Male	No		No	FL resident	04/12/20
15,187	Dade	70	Female	No		Yes	FL resident	04/12/20
15,188	Dade	26	Male	No		Unknown	FL resident	04/12/20
15,189	Dade	21	Female	No		Yes	FL resident	04/12/20
15,190	Dade	73	Male	Unknown		Unknown	FL resident	04/12/20
15,191	Dade	49	Female	No		Unknown	FL resident	04/12/20
15,192	Dade	26	Female	No		Unknown	FL resident	04/12/20
15,193	Dade	45	Female	No		Yes	FL resident	04/12/20
15,194	Dade	44	Male	No		Unknown	FL resident	04/12/20
15,195	Dade	62	Female	No		Yes	FL resident	04/12/20
15,196	Dade	57	Male	No		Unknown	FL resident	04/12/20
15,197	Dade	46	Male	No		Unknown	FL resident	04/12/20
15,198	Dade	22	Female	No		Yes	FL resident	04/12/20
15,199	Dade	69	Male	No		Unknown	FL resident	04/12/20
15,200	Dade	49	Male	No		Yes	FL resident	04/12/20
15,201	Dade	27	Female	Unknown		Yes	FL resident	04/12/20
15,202	Dade	65	Male	Unknown		Unknown	FL resident	04/12/20
15,203	Dade	28	Male	No		Yes	FL resident	04/12/20
15,204	Dade	51	Female	No		Unknown	FL resident	04/12/20
15,205	Dade	58	Male	Unknown		Yes	FL resident	04/12/20
15,206	Dade	67	Female	No		Unknown	FL resident	04/12/20

Coronavirus: line list of cases

Data verified as of May 13, 2020 at 10 AM

Data in this report are provisional and subject to change.

Case	County	Age	Gender	Travel related	Travel detail	Contact with a confirmed case	Jurisdiction	Date case counted
15,207	Dade	53	Female	No		Unknown	FL resident	04/12/20
15,208	Dade	25	Male	No		Unknown	FL resident	04/12/20
15,209	Dade	46	Male	No		Yes	FL resident	04/12/20
15,210	Dade	23	Female	No		Unknown	FL resident	04/12/20
15,211	Dade	20	Male	No		No	FL resident	04/12/20
15,212	Dade	53	Female	No		Yes	FL resident	04/12/20
15,213	Dade	49	Female	Unknown		Yes	FL resident	04/12/20
15,214	Dade	30	Male	No		Unknown	FL resident	04/12/20
15,215	Dade	26	Male	No		Unknown	FL resident	04/12/20
15,216	Dade	51	Male	No		Yes	FL resident	04/12/20
15,217	Dade	63	Female	Unknown		Unknown	FL resident	04/12/20
15,218	Dade	51	Male	No		Unknown	FL resident	04/12/20
15,219	Dade	57	Female	No		Yes	FL resident	04/12/20
15,220	Dade	53	Female	Unknown		Unknown	FL resident	04/12/20
15,221	Dade	12	Male	No		Yes	FL resident	04/12/20
15,222	Dade	25	Male	No		Unknown	FL resident	04/12/20
15,223	Dade	45	Female	No		Yes	FL resident	04/12/20
15,224	Dade	40	Female	Unknown		Yes	FL resident	04/12/20
15,225	Dade	36	Female	No		Yes	FL resident	04/12/20
15,226	Dade	35	Male	No		Yes	FL resident	04/12/20
15,227	Dade	27	Male	No		Yes	FL resident	04/12/20
15,228	Dade	55	Female	Unknown		Unknown	FL resident	04/12/20
15,229	Dade	27	Female	Unknown		Unknown	FL resident	04/12/20
15,230	Dade	32	Female	Unknown		Unknown	FL resident	04/12/20
15,231	Dade	66	Male	Unknown		Unknown	FL resident	04/12/20
15,232	Dade	23	Male	Unknown			FL resident	04/12/20
15,233	Dade	75	Male	No		Unknown	FL resident	04/12/20
15,234	Dade	39	Male	Unknown			FL resident	04/12/20
15,235	Dade	70	Female	No		Yes	FL resident	04/12/20
15,236	Dade	55	Male	No		No	FL resident	04/12/20
15,237	Dade	43	Female	No		Yes	FL resident	04/12/20
15,238	Dade	54	Female	Unknown		Unknown	FL resident	04/12/20
15,239	Dade	41	Male	Unknown		Yes	FL resident	04/12/20
15,240	Dade	25	Female	Unknown		Yes	FL resident	04/12/20
15,241	Dade	39	Male	No		No	FL resident	04/12/20
15,242	Dade	19	Female	No		Unknown	FL resident	04/12/20
15,243	Dade	35	Male	No		Yes	FL resident	04/12/20
15,244	Dade	52	Female	No		No	FL resident	04/12/20
15,245	Dade	30	Female	Unknown		Unknown	FL resident	04/12/20
15,246	Dade	34	Male	Unknown		Unknown	FL resident	04/12/20
15,247	Dade	67	Male	No		Yes	FL resident	04/12/20
15,248	Dade	65	Female	Unknown		No	FL resident	04/12/20
15,249	Dade	54	Male	Unknown		Unknown	FL resident	04/12/20
15,250	Dade	44	Male	Unknown		Unknown	FL resident	04/12/20
15,251	Dade	27	Female	Unknown		Unknown	FL resident	04/12/20
15,252	Dade	35	Female	No		Yes	FL resident	04/12/20
15,253	Dade	43	Male	No		Yes	FL resident	04/12/20
15,254	Dade	72	Female	No		Yes	FL resident	04/12/20
15,255	Dade	43	Male	No		No	FL resident	04/12/20
15,256	Dade	45	Male	Unknown			FL resident	04/12/20
15,257	Dade	39	Female	No		No	FL resident	04/12/20
15,258	Dade	39	Female	No		No	FL resident	04/12/20
15,259	Dade	63	Male	Unknown		Yes	FL resident	04/12/20
15,260	Dade	66	Male	No		Yes	FL resident	04/12/20
15,261	Dade	52	Male	Unknown		Unknown	FL resident	04/12/20
15,262	Dade	44	Male	No		No	FL resident	04/12/20
15,263	Dade	78	Male	No		No	FL resident	04/12/20
15,264	Dade	87	Male	Unknown		Unknown	FL resident	04/12/20
15,265	Dade	58	Male	Unknown		Yes	FL resident	04/12/20
15,266	Dade	71	Female	Unknown		Yes	FL resident	04/12/20
15,267	Dade	79	Female	No		Yes	FL resident	04/12/20
15,268	Dade	81	Female	Unknown		Yes	FL resident	04/12/20

Coronavirus: line list of cases

Data verified as of May 13, 2020 at 10 AM

Data in this report are provisional and subject to change.

Case	County	Age	Gender	Travel related	Travel detail	Contact with a confirmed case	Jurisdiction	Date case counted
15,269	Dade	83	Male	No		Unknown	FL resident	04/12/20
15,270	Dade	52	Male	Unknown		Unknown	FL resident	04/12/20
15,271	Dade	56	Male	Unknown			FL resident	04/12/20
15,272	Dade	55	Male	No		Yes	FL resident	04/12/20
15,273	Dade	27	Male	No		Unknown	FL resident	04/12/20
15,274	Dade	47	Male	No		Yes	FL resident	04/12/20
15,275	Dade	78	Female	No		Unknown	FL resident	04/12/20
15,276	Dade	83	Male	No		Unknown	FL resident	04/12/20
15,277	Dade	72	Male	No		Unknown	FL resident	04/12/20
15,278	Dade	51	Male	Unknown		Unknown	FL resident	04/12/20
15,279	Dade	57	Male	No		Unknown	FL resident	04/12/20
15,280	Dade	51	Female	Unknown			FL resident	04/12/20
15,281	Dade	77	Male	No		Unknown	FL resident	04/12/20
15,282	Dade	61	Male	Unknown		Yes	FL resident	04/12/20
15,283	Dade	66	Male	No		Yes	FL resident	04/12/20
15,284	Dade	23	Female	No		Yes	FL resident	04/12/20
15,285	Dade	22	Male	No		Unknown	FL resident	04/12/20
15,286	Dade	22	Male	No		Unknown	FL resident	04/12/20
15,287	Dade	67	Female	No		Yes	FL resident	04/12/20
15,288	Dade	44	Male	No		Unknown	FL resident	04/12/20
15,289	Dade	57	Female	No		Yes	FL resident	04/12/20
15,290	Dade	37	Female	No		Yes	FL resident	04/12/20
15,291	Dade	37	Female	No		Unknown	FL resident	04/12/20
15,292	Dade	76	Female	No		Unknown	FL resident	04/12/20
15,293	Dade	12	Male	No		Yes	FL resident	04/12/20
15,294	Dade	55	Female	No		Yes	FL resident	04/12/20
15,295	Dade	98	Female	No		Unknown	FL resident	04/12/20
15,296	Dade	20	Male	No		Yes	FL resident	04/12/20
15,297	Dade	24	Male	No		Unknown	FL resident	04/12/20
15,298	Dade	33	Male	No			FL resident	04/12/20
15,299	Dade	76	Female	No		Yes	FL resident	04/12/20
15,300	Dade	56	Male	Unknown		Unknown	FL resident	04/12/20
15,301	Dade	18	Male	No		Unknown	FL resident	04/12/20
15,302	Dade	74	Female	No		Yes	FL resident	04/12/20
15,303	Dade	75	Female	No		Unknown	FL resident	04/12/20
15,304	Dade	53	Female	No		Yes	FL resident	04/12/20
15,305	Dade	48	Female	No		Unknown	FL resident	04/12/20
15,306	Dade	70	Female	No		No	FL resident	04/12/20
15,307	Dade	29	Female	No		Yes	FL resident	04/12/20
15,308	Dade	22	Female	No		Unknown	FL resident	04/12/20
15,309	Dade	53	Female	No		Unknown	FL resident	04/12/20
15,310	Dade	43	Male	No		Unknown	FL resident	04/12/20
15,311	Dade	97	Male	Unknown		Unknown	FL resident	04/12/20
15,312	Dade	29	Female	Unknown		Yes	FL resident	04/12/20
15,313	Dade	39	Male	No		No	FL resident	04/12/20
15,314	Dade	55	Female	No		Yes	FL resident	04/12/20
15,315	Dade	27	Male	No		No	FL resident	04/12/20
15,316	Dade	11	Male	Unknown		Unknown	FL resident	04/12/20
15,317	Dade	70	Female	No		No	FL resident	04/12/20
15,318	Dade	58	Female	No		Yes	FL resident	04/12/20
15,319	Dade	41	Male	No		Yes	FL resident	04/12/20
15,320	Dade	45	Female	Unknown		Unknown	FL resident	04/12/20
15,321	Dade	56	Female	No		Yes	FL resident	04/12/20
15,322	Dade	38	Female	No		Yes	FL resident	04/12/20
15,323	Dade	26	Female	Unknown		Unknown	FL resident	04/12/20
15,324	Dade	28	Male	Unknown		Unknown	FL resident	04/12/20
15,325	Dade	50	Male	Unknown		Yes	FL resident	04/12/20
15,326	Dade	47	Female	No		Unknown	FL resident	04/12/20
15,327	Dade	33	Female	No		Unknown	FL resident	04/12/20
15,328	Dade	51	Male	No		No	FL resident	04/12/20
15,329	Dade	36	Female	No		No	FL resident	04/12/20
15,330	Dade	46	Female	No		No	FL resident	04/12/20

Coronavirus: line list of cases

Data verified as of May 13, 2020 at 10 AM

Data in this report are provisional and subject to change.

Case	County	Age	Gender	Travel related	Travel detail	Contact with a confirmed case	Jurisdiction	Date case counted
15,331	Dade	45	Female	No		No	FL resident	04/12/20
15,332	Dade	45	Female	No		No	FL resident	04/12/20
15,333	Dade	74	Male	No		No	FL resident	04/12/20
15,334	Dade	51	Male	No		Yes	FL resident	04/12/20
15,335	Dade	49	Male	Unknown		Unknown	FL resident	04/12/20
15,336	Dade	27	Female	No		No	FL resident	04/12/20
15,337	Dade	22	Male	Unknown		Yes	FL resident	04/12/20
15,338	Dade	56	Male	No		No	FL resident	04/12/20
15,339	Dade	67	Male	No		Yes	FL resident	04/12/20
15,340	Dade	56	Female	No		No	FL resident	04/12/20
15,341	Dade	66	Female	Unknown		Unknown	FL resident	04/12/20
15,342	Dade	58	Female	Unknown		Yes	FL resident	04/12/20
15,343	Dade	33	Male	No		No	FL resident	04/12/20
15,344	Dade	29	Male	No		No	FL resident	04/12/20
15,345	Dade	56	Male	No		No	FL resident	04/12/20
15,346	Dade	52	Female	No		No	FL resident	04/12/20
15,347	Dade	63	Male	Unknown		Unknown	FL resident	04/12/20
15,348	Dade	40	Male	No		No	FL resident	04/12/20
15,349	Dade	28	Male	No		No	FL resident	04/12/20
15,350	Dade	39	Female	No		Yes	FL resident	04/12/20
15,351	Dade	69	Female	No		Yes	FL resident	04/12/20
15,352	Dade	51	Female	No		No	FL resident	04/12/20
15,353	Dade	60	Male	No		Yes	FL resident	04/12/20
15,354	Dade	54	Male	No		Yes	FL resident	04/12/20
15,355	Dade	45	Male	No		No	FL resident	04/12/20
15,356	Dade	48	Female	No		Yes	FL resident	04/12/20
15,357	Dade	33	Female	No		Unknown	FL resident	04/12/20
15,358	Dade	51	Female	No		No	FL resident	04/12/20
15,359	Dade	28	Male	Yes	FL; UNKNOWN	No	FL resident	04/12/20
15,360	Dade	58	Male	No		No	FL resident	04/12/20
15,361	Dade	45	Female	No		No	FL resident	04/12/20
15,362	Dade	52	Female	No		Yes	FL resident	04/12/20
15,363	Dade	30	Male	Unknown		Unknown	FL resident	04/12/20
15,364	Dade	33	Female	Unknown		Unknown	FL resident	04/12/20
15,365	Dade	56	Female	No		Yes	FL resident	04/12/20
15,366	Dade	38	Male	Yes	BAHAMAS; FL	Yes	FL resident	04/12/20
15,367	Dade	56	Female	Unknown		Unknown	FL resident	04/12/20
15,368	Dade	16	Male	Unknown		Unknown	FL resident	04/12/20
15,369	Dade	54	Male	No		Yes	FL resident	04/12/20
15,370	Dade	78	Female	Unknown		Unknown	FL resident	04/12/20
15,371	Dade	60	Male	No		Unknown	FL resident	04/12/20
15,372	Dade	76	Female	Unknown		Unknown	FL resident	04/12/20
15,373	Dade	84	Male	No		Yes	FL resident	04/12/20
15,374	Dade	42	Female	No		Yes	FL resident	04/12/20
15,375	Dade	45	Female	No		Yes	FL resident	04/12/20
15,376	Dade	66	Female	Unknown			FL resident	04/12/20
15,377	Dade	52	Male	No		No	FL resident	04/12/20
15,378	Dade	55	Male	Unknown			FL resident	04/12/20
15,379	Dade	44	Female	Unknown			FL resident	04/12/20
15,380	Dade	50	Male	Unknown			FL resident	04/12/20
15,381	Dade	56	Female	Unknown			FL resident	04/12/20
15,382	Dade	22	Female	Unknown			FL resident	04/12/20
15,383	Dade	41	Male	No		No	FL resident	04/12/20
15,384	Dade	27	Female	No		No	FL resident	04/12/20
15,385	Dade	29	Female	Unknown			FL resident	04/12/20
15,386	Dade	77	Female	No		No	FL resident	04/12/20
15,387	Dade	74	Male	No		Yes	FL resident	04/12/20
15,388	Dade	81	Female	No		No	FL resident	04/12/20
15,389	Dade	50	Female	No		Unknown	FL resident	04/12/20
15,390	Dade	27	Female	No		Unknown	FL resident	04/12/20
15,391	Dade	65	Female	Unknown		Yes	FL resident	04/12/20
15,392	Dade	27	Female	Unknown		Unknown	FL resident	04/12/20

Coronavirus: line list of cases

Data verified as of May 13, 2020 at 10 AM

Data in this report are provisional and subject to change.

Case	County	Age	Gender	Travel related	Travel detail	Contact with a confirmed case	Jurisdiction	Date case counted
15,393	Dade	45	Female	No		Yes	FL resident	04/12/20
15,394	Dade	1	Female	No		No	FL resident	04/12/20
15,395	Dade	37	Male	Yes	FL; GA	Yes	FL resident	04/12/20
15,396	Dade	77	Female	No		No	FL resident	04/12/20
15,397	Dade	70	Female	No		No	FL resident	04/12/20
15,398	Dade	51	Female	No		No	FL resident	04/12/20
15,399	Dade	26	Female	No		Yes	FL resident	04/12/20
15,400	Dade	51	Female	No		No	FL resident	04/12/20
15,401	Dade	51	Female	No		Yes	FL resident	04/12/20
15,402	Dade	38	Female	No		Yes	FL resident	04/12/20
15,403	Dade	35	Female	No		Yes	FL resident	04/12/20
15,404	Dade	34	Male	No		No	FL resident	04/12/20
15,405	Dade	54	Female	No		Yes	FL resident	04/12/20
15,406	Dade	66	Male	No		No	FL resident	04/12/20
15,407	Dade	32	Female	No		Yes	FL resident	04/12/20
15,408	Dade	33	Male	No		Yes	FL resident	04/12/20
15,409	Dade	49	Male	No		Unknown	FL resident	04/12/20
15,410	Dade	88	Female	No		Unknown	FL resident	04/12/20
15,411	Dade	64	Female	Unknown			FL resident	04/12/20
15,412	Dade	87	Male	No		Yes	FL resident	04/12/20
15,413	Dade	84	Female	No		Yes	FL resident	04/12/20
15,414	Dade	48	Female	No		Yes	FL resident	04/12/20
15,415	Dade	47	Male	No		Yes	FL resident	04/12/20
15,416	Dade	89	Male	No		Yes	FL resident	04/12/20
15,417	Dade	92	Female	No		Yes	FL resident	04/12/20
15,418	Dade	44	Female	No		Yes	FL resident	04/12/20
15,419	Dade	83	Female	Unknown		Unknown	FL resident	04/12/20
15,420	Dade	66	Male	No		No	FL resident	04/12/20
15,421	Dade	32	Female	No		Yes	FL resident	04/12/20
15,422	Dade	59	Female	No		Yes	FL resident	04/13/20
15,423	Dade	40	Female	No		Yes	FL resident	04/13/20
15,424	Dade	42	Male	No		Yes	FL resident	04/13/20
15,425	Dade	32	Male	No		Yes	FL resident	04/13/20
15,426	Dade	32	Female	No		Yes	FL resident	04/13/20
15,427	Dade	35	Male	No		Yes	FL resident	04/13/20
15,428	Dade	61	Female	No		Yes	FL resident	04/13/20
15,429	Dade	37	Female	No		No	FL resident	04/13/20
15,430	Dade	70	Female	No		Yes	FL resident	04/13/20
15,431	Dade	67	Male	No		No	FL resident	04/13/20
15,432	Dade	61	Male	No		Yes	FL resident	04/13/20
15,433	Dade	67	Female	Unknown		Yes	FL resident	04/13/20
15,434	Dade	31	Female	No		Unknown	FL resident	04/13/20
15,435	Dade	26	Male	Unknown		Unknown	FL resident	04/13/20
15,436	Dade	83	Male	No		Yes	FL resident	04/13/20
15,437	Dade	48	Male	No		Yes	FL resident	04/13/20
15,438	Dade	72	Female	Unknown		Unknown	FL resident	04/13/20
15,439	Dade	60	Female	Unknown			FL resident	04/13/20
15,440	Dade	62	Male	Unknown		No	FL resident	04/13/20
15,441	Dade	80	Male	Unknown			FL resident	04/13/20
15,442	Dade	27	Male	No		Unknown	FL resident	04/13/20
15,443	Dade	61	Female	Unknown		Unknown	FL resident	04/13/20
15,444	Dade	40	Male	No		No	FL resident	04/13/20
15,445	Dade	69	Male	No		Unknown	FL resident	04/13/20
15,446	Dade	38	Female	No		No	FL resident	04/13/20
15,447	Dade	47	Female	No		Unknown	FL resident	04/13/20
15,448	Dade	38	Female	No		Yes	FL resident	04/13/20
15,449	Dade	45	Female	Unknown		Unknown	FL resident	04/13/20
15,450	Dade	31	Female	Unknown			FL resident	04/13/20
15,451	Dade	38	Female	No		Unknown	FL resident	04/13/20
15,452	Dade	34	Female	No		Unknown	FL resident	04/13/20
15,453	Dade	42	Male	No		Unknown	FL resident	04/13/20
15,454	Dade	65	Male	No		Yes	FL resident	04/13/20

Coronavirus: line list of cases

Data verified as of May 13, 2020 at 10 AM

Data in this report are provisional and subject to change.

Case	County	Age	Gender	Travel related	Travel detail	Contact with a confirmed case	Jurisdiction	Date case counted
15,455	Dade	33	Male	No		Yes	FL resident	04/13/20
15,456	Dade	49	Female	No		No	FL resident	04/13/20
15,457	Dade	20	Male	No		Yes	FL resident	04/13/20
15,458	Dade	46	Male	No		Yes	FL resident	04/13/20
15,459	Dade	20	Male	No		No	FL resident	04/13/20
15,460	Dade	62	Female	No		Yes	FL resident	04/13/20
15,461	Dade	43	Male	No		Yes	FL resident	04/13/20
15,462	Dade	27	Male	No		Yes	FL resident	04/13/20
15,463	Dade	25	Male	No		No	FL resident	04/13/20
15,464	Dade	54	Female	No		Yes	FL resident	04/13/20
15,465	Dade	60	Female	No		Yes	FL resident	04/13/20
15,466	Dade	29	Female	No		Yes	FL resident	04/13/20
15,467	Dade	54	Male	No		Yes	FL resident	04/13/20
15,468	Dade	52	Male	Unknown		Unknown	FL resident	04/13/20
15,469	Dade	55	Male	No		No	FL resident	04/13/20
15,470	Dade	26	Female	No		No	FL resident	04/13/20
15,471	Dade	58	Female	No		Yes	FL resident	04/13/20
15,472	Dade	49	Female	No		Yes	FL resident	04/13/20
15,473	Dade	50	Female	No		Unknown	FL resident	04/13/20
15,474	Dade	26	Female	No		Yes	FL resident	04/13/20
15,475	Dade	52	Male	No		Yes	FL resident	04/13/20
15,476	Dade	24	Male	No		Unknown	FL resident	04/13/20
15,477	Dade	53	Male	No		Yes	FL resident	04/13/20
15,478	Dade	22	Male	No		Yes	FL resident	04/13/20
15,479	Dade	59	Male	No		Yes	FL resident	04/13/20
15,480	Dade	48	Female	No		Yes	FL resident	04/13/20
15,481	Dade	18	Female	No		Yes	FL resident	04/13/20
15,482	Dade	40	Male	No		Yes	FL resident	04/13/20
15,483	Dade	21	Male	No		Yes	FL resident	04/13/20
15,484	Dade	21	Male	No		Yes	FL resident	04/13/20
15,485	Dade	35	Male	No		Yes	FL resident	04/13/20
15,486	Dade	56	Male	No		Yes	FL resident	04/13/20
15,487	Dade	48	Female	No		Yes	FL resident	04/13/20
15,488	Dade	22	Female	No		Yes	FL resident	04/13/20
15,489	Dade	86	Female	No		Yes	FL resident	04/13/20
15,490	Dade	28	Male	No		Yes	FL resident	04/13/20
15,491	Dade	32	Female	No		Yes	FL resident	04/13/20
15,492	Dade	27	Female	No		Yes	FL resident	04/13/20
15,493	Dade	43	Female	No		Yes	FL resident	04/13/20
15,494	Dade	26	Male	No		Yes	FL resident	04/13/20
15,495	Dade	23	Male	No		No	FL resident	04/13/20
15,496	Dade	70	Female	No		No	FL resident	04/13/20
15,497	Dade	31	Female	No		No	FL resident	04/13/20
15,498	Dade	24	Female	No		No	FL resident	04/13/20
15,499	Dade	36	Male	No		No	FL resident	04/13/20
15,500	Dade	25	Female	No		No	FL resident	04/13/20
15,501	Dade	63	Male	No		No	FL resident	04/13/20
15,502	Dade	57	Male	No		No	FL resident	04/13/20
15,503	Dade	22	Female	No		No	FL resident	04/13/20
15,504	Dade	30	Male	No		No	FL resident	04/13/20
15,505	Dade	44	Female	No		No	FL resident	04/13/20
15,506	Dade	55	Male	No		No	FL resident	04/13/20
15,507	Dade	63	Male	Unknown			FL resident	04/13/20
15,508	Dade	73	Female	No		Yes	FL resident	04/13/20
15,509	Dade	29	Female	No		No	FL resident	04/13/20
15,510	Dade	52	Male	Unknown		Yes	FL resident	04/13/20
15,511	Dade	45	Male	No		Yes	FL resident	04/13/20
15,512	Dade	62	Female	No		Yes	FL resident	04/13/20
15,513	Dade	68	Male	No		No	FL resident	04/13/20
15,514	Dade	30	Male	Unknown			FL resident	04/13/20
15,515	Dade	31	Male	Unknown			FL resident	04/13/20
15,516	Dade	39	Female	No		No	FL resident	04/13/20

Coronavirus: line list of cases

Data verified as of May 13, 2020 at 10 AM

Data in this report are provisional and subject to change.

Case	County	Age	Gender	Travel related	Travel detail	Contact with a confirmed case	Jurisdiction	Date case counted
15,517	Dade	78	Female	No		Yes	FL resident	04/13/20
15,518	Dade	55	Female	Unknown			FL resident	04/13/20
15,519	Dade	63	Male	No		No	FL resident	04/13/20
15,520	Dade	39	Female	No		Yes	FL resident	04/13/20
15,521	Dade	64	Female	No		No	FL resident	04/13/20
15,522	Dade	32	Female	No		No	FL resident	04/13/20
15,523	Dade	20	Female	No		No	FL resident	04/13/20
15,524	Dade	39	Female	No		Yes	FL resident	04/13/20
15,525	Dade	56	Male	No		No	FL resident	04/13/20
15,526	Dade	47	Male	Unknown		Yes	FL resident	04/13/20
15,527	Dade	48	Male	No		No	FL resident	04/13/20
15,528	Dade	41	Female	No		No	FL resident	04/13/20
15,529	Dade	25	Male	No		Yes	FL resident	04/13/20
15,530	Dade	86	Female	No		No	FL resident	04/13/20
15,531	Dade	62	Female	No		No	FL resident	04/13/20
15,532	Dade	26	Female	No		Yes	FL resident	04/13/20
15,533	Dade	85	Male	No		Yes	FL resident	04/13/20
15,534	Dade	84	Female	No		Unknown	FL resident	04/13/20
15,535	Dade	64	Male	No		No	FL resident	04/13/20
15,536	Dade	57	Female	No		No	FL resident	04/13/20
15,537	Dade	31	Male	Unknown		Yes	FL resident	04/13/20
15,538	Dade	79	Female	No		Yes	FL resident	04/13/20
15,539	Dade	94	Female	Unknown		Unknown	FL resident	04/13/20
15,540	Dade	60	Female	Unknown		Yes	FL resident	04/13/20
15,541	Dade	72	Male	Unknown			FL resident	04/13/20
15,542	Dade	88	Male	No		Unknown	FL resident	04/13/20
15,543	Dade	37	Male	No		No	FL resident	04/13/20
15,544	Dade	41	Male	No		No	FL resident	04/13/20
15,545	Dade	49	Female	No		No	FL resident	04/13/20
15,546	Dade	51	Female	No		Yes	FL resident	04/13/20
15,547	Dade	67	Female	Unknown			FL resident	04/13/20
15,548	Dade	68	Male	No		Unknown	FL resident	04/13/20
15,549	Dade	46	Female	No		Unknown	FL resident	04/13/20
15,550	Dade	62	Female	No		Yes	FL resident	04/13/20
15,551	Dade	73	Female	No		Unknown	FL resident	04/13/20
15,552	Dade	2	Male	No		Yes	FL resident	04/13/20
15,553	Dade	51	Female	No		Yes	FL resident	04/13/20
15,554	Dade	55	Male	No		Unknown	FL resident	04/13/20
15,555	Dade	56	Male	No		Unknown	FL resident	04/13/20
15,556	Dade	47	Male	No		Yes	FL resident	04/13/20
15,557	Dade	38	Female	No		Unknown	FL resident	04/13/20
15,558	Dade	49	Female	No		No	FL resident	04/13/20
15,559	Dade	28	Male	No		Unknown	FL resident	04/13/20
15,560	Dade	79	Male	No		Unknown	FL resident	04/13/20
15,561	Dade	61	Female	No		Yes	FL resident	04/13/20
15,562	Dade	68	Male	No		Unknown	FL resident	04/13/20
15,563	Dade	53	Male	No		Yes	FL resident	04/13/20
15,564	Dade	64	Female	Yes	CA	Yes	FL resident	04/13/20
15,565	Dade	41	Female	No		Yes	FL resident	04/13/20
15,566	Dade	41	Male	No		Unknown	FL resident	04/13/20
15,567	Dade	48	Female	No		Yes	FL resident	04/13/20
15,568	Dade	30	Male	No		Unknown	FL resident	04/13/20
15,569	Dade	48	Male	No		Unknown	FL resident	04/13/20
15,570	Dade	30	Female	No		Yes	FL resident	04/13/20
15,571	Dade	46	Male	No		Yes	FL resident	04/13/20
15,572	Dade	40	Male	No		Yes	FL resident	04/13/20
15,573	Dade	67	Male	No		Yes	FL resident	04/13/20
15,574	Dade	46	Female	No		Yes	FL resident	04/13/20
15,575	Dade	35	Female	No		No	FL resident	04/13/20
15,576	Dade	49	Female	No		Yes	FL resident	04/13/20
15,577	Dade	53	Male	No		Yes	FL resident	04/13/20
15,578	Dade	71	Male	No			FL resident	04/13/20

Coronavirus: line list of cases

Data verified as of May 13, 2020 at 10 AM

Data in this report are provisional and subject to change.

Case	County	Age	Gender	Travel related	Travel detail	Contact with a confirmed case	Jurisdiction	Date case counted
15,579	Dade	43	Female	No		Yes	FL resident	04/13/20
15,580	Dade	81	Male	No		Yes	FL resident	04/13/20
15,581	Dade	35	Male	No		Yes	FL resident	04/13/20
15,582	Dade	57	Female	No		Yes	FL resident	04/13/20
15,583	Dade	31	Male	No		Unknown	FL resident	04/13/20
15,584	Dade	42	Female	No		Yes	FL resident	04/13/20
15,585	Dade	39	Male	No		Yes	FL resident	04/13/20
15,586	Dade	46	Female	No		Unknown	FL resident	04/13/20
15,587	Dade	38	Female	No		Unknown	FL resident	04/13/20
15,588	Dade	87	Female	No		Yes	FL resident	04/13/20
15,589	Dade	22	Female	Unknown			FL resident	04/13/20
15,590	Dade	87	Male	Unknown		Unknown	FL resident	04/13/20
15,591	Dade	24	Female	No		Yes	FL resident	04/13/20
15,592	Dade	37	Female	No		No	FL resident	04/13/20
15,593	Dade	55	Female	No		Unknown	FL resident	04/13/20
15,594	Dade	56	Female	Unknown		Unknown	FL resident	04/13/20
15,595	Dade	41	Female	Unknown		Unknown	FL resident	04/13/20
15,596	Dade	54	Female	Unknown		Unknown	FL resident	04/13/20
15,597	Dade	48	Male	No		Yes	FL resident	04/13/20
15,598	Dade	40	Female	Unknown		Yes	FL resident	04/13/20
15,599	Dade	44	Female	Unknown		No	FL resident	04/13/20
15,600	Dade	44	Female	Unknown			FL resident	04/13/20
15,601	Dade	55	Male	No		Yes	FL resident	04/13/20
15,602	Dade	64	Male	Unknown		Unknown	FL resident	04/13/20
15,603	Dade	30	Male	Unknown		No	FL resident	04/13/20
15,604	Dade	44	Female	Unknown		Unknown	FL resident	04/13/20
15,605	Dade	30	Female	Unknown		No	FL resident	04/13/20
15,606	Dade	47	Male	Unknown			FL resident	04/13/20
15,607	Dade	20	Male	Unknown		Yes	FL resident	04/13/20
15,608	Dade	33	Female	Unknown		No	FL resident	04/13/20
15,609	Dade	57	Female	Unknown		Unknown	FL resident	04/13/20
15,610	Dade	48	Female	No		Yes	FL resident	04/13/20
15,611	Dade	37	Female	Unknown		Unknown	FL resident	04/13/20
15,612	Dade	27	Male	Unknown		No	FL resident	04/13/20
15,613	Dade	25	Male	No		Yes	FL resident	04/13/20
15,614	Dade	60	Male	No		Yes	FL resident	04/13/20
15,615	Dade	29	Male	Unknown		No	FL resident	04/13/20
15,616	Dade	51	Male	Unknown			FL resident	04/13/20
15,617	Dade	56	Female	Yes	FL; LA	No	FL resident	04/13/20
15,618	Dade	67	Male	Unknown		Unknown	FL resident	04/13/20
15,619	Dade	91	Female	No		Unknown	FL resident	04/13/20
15,620	Dade	45	Male	Unknown		No	FL resident	04/13/20
15,621	Dade	34	Male	Unknown		No	FL resident	04/13/20
15,622	Dade	42	Male	Unknown		No	FL resident	04/13/20
15,623	Dade	51	Male	Unknown		Yes	FL resident	04/13/20
15,624	Dade	58	Male	Unknown		Unknown	FL resident	04/13/20
15,625	Dade	18	Female	Unknown		No	FL resident	04/13/20
15,626	Dade	46	Male	Unknown		No	FL resident	04/13/20
15,627	Dade	53	Male	No		No	FL resident	04/13/20
15,628	Dade	44	Female	Unknown		No	FL resident	04/13/20
15,629	Dade	5	Male	No		Yes	FL resident	04/13/20
15,630	Dade	35	Male	Unknown		Yes	FL resident	04/13/20
15,631	Dade	47	Female	No		No	FL resident	04/13/20
15,632	Dade	28	Female	Unknown		No	FL resident	04/13/20
15,633	Dade	31	Male	No		Yes	FL resident	04/13/20
15,634	Dade	44	Male	No		Yes	FL resident	04/13/20
15,635	Dade	21	Male	No		Yes	FL resident	04/13/20
15,636	Dade	47	Male	No		No	FL resident	04/13/20
15,637	Dade	33	Female	No		Yes	FL resident	04/13/20
15,638	Dade	50	Female	No		No	FL resident	04/13/20
15,639	Dade	36	Male	No		No	FL resident	04/13/20
15,640	Dade	55	Female	No		No	FL resident	04/13/20

Coronavirus: line list of cases

Data verified as of May 13, 2020 at 10 AM

Data in this report are provisional and subject to change.

Case	County	Age	Gender	Travel related	Travel detail	Contact with a confirmed case	Jurisdiction	Date case counted
15,641	Dade	49	Female	Unknown		Yes	FL resident	04/13/20
15,642	Dade	50	Female	No		Unknown	FL resident	04/13/20
15,643	Dade	26	Male	No		Yes	FL resident	04/13/20
15,644	Dade	62	Male	No		Yes	FL resident	04/13/20
15,645	Dade	53	Male	No		No	FL resident	04/13/20
15,646	Dade	65	Male	No		Yes	FL resident	04/13/20
15,647	Dade	22	Female	No		Yes	FL resident	04/13/20
15,648	Dade	49	Female	No		Yes	FL resident	04/13/20
15,649	Dade	33	Male	No		Yes	FL resident	04/13/20
15,650	Dade	25	Male	No		Yes	FL resident	04/13/20
15,651	Dade	24	Female	No		Yes	FL resident	04/13/20
15,652	Dade	51	Female	No		No	FL resident	04/13/20
15,653	Dade	64	Female	No		Yes	FL resident	04/13/20
15,654	Dade	18	Male	No		Yes	FL resident	04/13/20
15,655	Dade	18	Male	No		Yes	FL resident	04/13/20
15,656	Dade	50	Male	No		Yes	FL resident	04/13/20
15,657	Dade	61	Male	No		Unknown	FL resident	04/13/20
15,658	Dade	35	Male	Yes	FL; NY	Yes	FL resident	04/13/20
15,659	Dade	58	Male	No		No	FL resident	04/13/20
15,660	Dade	29	Female	No		Yes	FL resident	04/13/20
15,661	Dade	23	Male	No		Yes	FL resident	04/13/20
15,662	Dade	61	Female	No		Yes	FL resident	04/13/20
15,663	Dade	32	Female	No		Yes	FL resident	04/13/20
15,664	Dade	32	Male	No		Yes	FL resident	04/13/20
15,665	Dade	29	Male	Unknown		No	FL resident	04/13/20
15,666	Dade	48	Female	No		Yes	FL resident	04/13/20
15,667	Dade	66	Female	No		No	FL resident	04/13/20
15,668	Dade	16	Female	No		Yes	FL resident	04/13/20
15,669	Dade	23	Male	No		Yes	FL resident	04/13/20
15,670	Dade	20	Male	No		No	FL resident	04/13/20
15,671	Dade	54	Male	Unknown		Unknown	FL resident	04/13/20
15,672	Dade	20	Female	No		Unknown	FL resident	04/13/20
15,673	Dade	36	Male	No		Yes	FL resident	04/13/20
15,674	Dade	77	Female	No		No	FL resident	04/13/20
15,675	Dade	46	Male	Unknown		Yes	FL resident	04/13/20
15,676	Dade	66	Male	Unknown		Unknown	FL resident	04/13/20
15,677	Dade	54	Male	No		Yes	FL resident	04/13/20
15,678	Dade	44	Male	Unknown		Yes	FL resident	04/13/20
15,679	Dade	55	Male	Unknown		Unknown	FL resident	04/13/20
15,680	Dade	62	Male	Unknown		Unknown	FL resident	04/13/20
15,681	Dade	56	Female	Unknown		Yes	FL resident	04/13/20
15,682	Dade	53	Male	Unknown		Yes	FL resident	04/13/20
15,683	Dade	52	Female	Unknown		Yes	FL resident	04/13/20
15,684	Dade	28	Male	Unknown		Yes	FL resident	04/13/20
15,685	Dade	39	Male	Unknown		Unknown	FL resident	04/13/20
15,686	Dade	25	Female	No		Yes	FL resident	04/13/20
15,687	Dade	30	Male	Unknown		Unknown	FL resident	04/13/20
15,688	Dade	57	Male	Unknown		Yes	FL resident	04/13/20
15,689	Dade	42	Female	Unknown		Yes	FL resident	04/13/20
15,690	Dade	45	Male	Unknown		Yes	FL resident	04/13/20
15,691	Dade	52	Female	Unknown		Yes	FL resident	04/13/20
15,692	Dade	58	Female	Unknown		Yes	FL resident	04/13/20
15,693	Dade	43	Male	Unknown		Yes	FL resident	04/13/20
15,694	Dade	46	Female	No		Yes	FL resident	04/13/20
15,695	Dade	49	Male	No		No	FL resident	04/13/20
15,696	Dade	29	Male	No		No	FL resident	04/13/20
15,697	Dade	42	Male	No		No	FL resident	04/13/20
15,698	Dade	54	Female	No		Unknown	FL resident	04/13/20
15,699	Dade	38	Male	Unknown		Unknown	FL resident	04/13/20
15,700	Dade	48	Female	No		Unknown	FL resident	04/13/20
15,701	Dade	20	Male	No		Yes	FL resident	04/13/20
15,702	Dade	58	Male	Unknown		Unknown	FL resident	04/13/20

Coronavirus: line list of cases

Data verified as of May 13, 2020 at 10 AM

Data in this report are provisional and subject to change.

Case	County	Age	Gender	Travel related	Travel detail	Contact with a confirmed case	Jurisdiction	Date case counted
15,703	Dade	26	Male	Unknown		Yes	FL resident	04/13/20
15,704	Dade	25	Female	No		Yes	FL resident	04/13/20
15,705	Dade	24	Female	Unknown		Yes	FL resident	04/13/20
15,706	Dade	18	Male	Unknown		Yes	FL resident	04/13/20
15,707	Dade	63	Female	No		Unknown	FL resident	04/13/20
15,708	Dade	50	Male	Unknown		Yes	FL resident	04/13/20
15,709	Dade	51	Male	Unknown		Yes	FL resident	04/13/20
15,710	Dade	52	Male	Unknown		No	FL resident	04/13/20
15,711	Dade	35	Male	Unknown		No	FL resident	04/13/20
15,712	Dade	33	Male	Unknown		Unknown	FL resident	04/13/20
15,713	Dade	30	Male	Unknown		Yes	FL resident	04/13/20
15,714	Dade	51	Female	No		Yes	FL resident	04/13/20
15,715	Dade	52	Female	Unknown			FL resident	04/13/20
15,716	Dade	55	Male	No		Yes	FL resident	04/13/20
15,717	Dade	37	Female	Unknown		Yes	FL resident	04/13/20
15,718	Dade	49	Male	Unknown		Yes	FL resident	04/13/20
15,719	Dade	56	Female	No		Unknown	FL resident	04/13/20
15,720	Dade	19	Male	No		Unknown	FL resident	04/13/20
15,721	Dade	64	Male	No		Yes	FL resident	04/13/20
15,722	Dade	37	Female	Yes	CO; NC	Yes	FL resident	04/13/20
15,723	Dade	60	Female	No		Yes	FL resident	04/13/20
15,724	Dade	58	Female	Unknown			FL resident	04/13/20
15,725	Dade	34	Male	Unknown		Yes	FL resident	04/13/20
15,726	Dade	50	Male	No		Yes	FL resident	04/13/20
15,727	Dade	33	Female	Unknown		Yes	FL resident	04/13/20
15,728	Dade	44	Female	No		Yes	FL resident	04/13/20
15,729	Dade	54	Male	No		Yes	FL resident	04/13/20
15,730	Dade	59	Male	No		No	FL resident	04/13/20
15,731	Dade	84	Female	Unknown		Unknown	FL resident	04/13/20
15,732	Dade	81	Female	No		Yes	FL resident	04/13/20
15,733	Dade	40	Female	No		Yes	FL resident	04/13/20
15,734	Dade	75	Male	Unknown		Unknown	FL resident	04/13/20
15,735	Dade	17	Female	Unknown			FL resident	04/13/20
15,736	Dade	56	Male	No		Unknown	FL resident	04/13/20
15,737	Dade	85	Male	No		Yes	FL resident	04/13/20
15,738	Dade	49	Female	No		Unknown	FL resident	04/13/20
15,739	Dade	34	Female	No		Yes	FL resident	04/13/20
15,740	Dade	57	Female	No		No	FL resident	04/13/20
15,741	Dade	51	Female	No		Yes	FL resident	04/13/20
15,742	Dade	93	Male	No		Yes	FL resident	04/13/20
15,743	Dade	89	Female	No		Unknown	FL resident	04/13/20
15,744	Dade	28	Male	No		Unknown	FL resident	04/13/20
15,745	Dade	30	Female	No		Unknown	FL resident	04/13/20
15,746	Dade	85	Male	No		Unknown	FL resident	04/13/20
15,747	Dade	64	Female	Unknown			FL resident	04/13/20
15,748	Dade	52	Female	No		No	FL resident	04/13/20
15,749	Dade	41	Female	No		Yes	FL resident	04/13/20
15,750	Dade	48	Male	No		Unknown	FL resident	04/13/20
15,751	Dade	68	Female	No		Yes	FL resident	04/13/20
15,752	Dade	61	Male	No		Yes	FL resident	04/13/20
15,753	Dade	29	Female	Unknown			FL resident	04/13/20
15,754	Dade	29	Male	Unknown			FL resident	04/13/20
15,755	Dade	77	Male	Unknown			FL resident	04/13/20
15,756	Dade	1	Male	No		Yes	FL resident	04/13/20
15,757	Dade	72	Male	No		Unknown	FL resident	04/13/20
15,758	Dade	53	Female	No		Unknown	FL resident	04/13/20
15,759	Dade	52	Female	Unknown			FL resident	04/13/20
15,760	Dade	35	Female	No		Yes	FL resident	04/13/20
15,761	Dade	48	Male	No		Yes	FL resident	04/13/20
15,762	Dade	81	Female	No		Yes	FL resident	04/13/20
15,763	Dade	57	Male	No		No	FL resident	04/13/20
15,764	Dade	51	Male	No		Unknown	FL resident	04/13/20

Coronavirus: line list of cases

Data verified as of May 13, 2020 at 10 AM

Data in this report are provisional and subject to change.

Case	County	Age	Gender	Travel related	Travel detail	Contact with a confirmed case	Jurisdiction	Date case counted
15,765	Dade	48	Female	No		Yes	FL resident	04/13/20
15,766	Dade	60	Female	No		Yes	FL resident	04/13/20
15,767	Dade	71	Female	Unknown		Yes	FL resident	04/13/20
15,768	Dade	59	Female	No		No	FL resident	04/13/20
15,769	Dade	87	Female	No		Unknown	FL resident	04/13/20
15,770	Dade	79	Male	No		Unknown	FL resident	04/13/20
15,771	Dade	65	Male	No		Unknown	FL resident	04/13/20
15,772	Dade	47	Male	No		Yes	FL resident	04/13/20
15,773	Dade	64	Male	No		Unknown	FL resident	04/13/20
15,774	Dade	69	Female	No		Yes	FL resident	04/13/20
15,775	Dade	74	Female	No		Unknown	FL resident	04/13/20
15,776	Dade	19	Male	No		Unknown	FL resident	04/13/20
15,777	Dade	68	Female	No		No	FL resident	04/13/20
15,778	Dade	48	Female	No		Yes	FL resident	04/13/20
15,779	Dade	52	Female	Unknown		Yes	FL resident	04/13/20
15,780	Dade	31	Male	No		Unknown	FL resident	04/14/20
15,781	Dade	34	Female	No		Yes	FL resident	04/14/20
15,782	Dade	89	Male	No		Unknown	FL resident	04/14/20
15,783	Dade	51	Female	No		Yes	FL resident	04/14/20
15,784	Dade	29	Female	No		No	FL resident	04/14/20
15,785	Dade	76	Female	No		Unknown	FL resident	04/14/20
15,786	Dade	76	Female	No		No	FL resident	04/14/20
15,787	Dade	69	Female	Unknown		Yes	FL resident	04/14/20
15,788	Dade	92	Male	No		Yes	FL resident	04/14/20
15,789	Dade	54	Male	Unknown			FL resident	04/14/20
15,790	Dade	69	Male	No		No	FL resident	04/14/20
15,791	Dade	67	Female	No		Unknown	FL resident	04/14/20
15,792	Dade	28	Male	Unknown			FL resident	04/14/20
15,793	Dade	51	Male	No		Yes	FL resident	04/14/20
15,794	Dade	43	Male	Yes	FL; NV	Yes	FL resident	04/14/20
15,795	Dade	72	Male	No		Yes	FL resident	04/14/20
15,796	Dade	41	Male	No		No	FL resident	04/14/20
15,797	Dade	55	Male	No		No	FL resident	04/14/20
15,798	Dade	32	Female	No		Yes	FL resident	04/14/20
15,799	Dade	41	Male	Yes	FL; HAITI	Unknown	FL resident	04/14/20
15,800	Dade	58	Male	No		Unknown	FL resident	04/14/20
15,801	Dade	28	Female	No		Yes	FL resident	04/14/20
15,802	Dade	63	Female	Unknown		Unknown	FL resident	04/14/20
15,803	Dade	34	Male	No		Yes	FL resident	04/14/20
15,804	Dade	63	Female	Unknown		Unknown	FL resident	04/14/20
15,805	Dade	80	Male	No		Yes	FL resident	04/14/20
15,806	Dade	65	Female	No		Yes	FL resident	04/14/20
15,807	Dade	55	Female	No		Yes	FL resident	04/14/20
15,808	Dade	60	Male	No		Yes	FL resident	04/14/20
15,809	Dade	67	Female	No		Yes	FL resident	04/14/20
15,810	Dade	39	Female	No		Yes	FL resident	04/14/20
15,811	Dade	27	Female	No		Yes	FL resident	04/14/20
15,812	Dade	66	Male	Unknown		Unknown	FL resident	04/14/20
15,813	Dade	34	Male	No		Yes	FL resident	04/14/20
15,814	Dade	45	Male	Unknown		Unknown	FL resident	04/14/20
15,815	Dade	58	Female	No		No	FL resident	04/14/20
15,816	Dade	29	Male	No		No	FL resident	04/14/20
15,817	Dade	22	Female	No		Yes	FL resident	04/14/20
15,818	Dade	41	Male	No		No	FL resident	04/14/20
15,819	Dade	76	Female	Unknown		Unknown	FL resident	04/14/20
15,820	Dade	46	Female	No		Yes	FL resident	04/14/20
15,821	Dade	55	Male	No		No	FL resident	04/14/20
15,822	Dade	25	Male	No		Unknown	FL resident	04/14/20
15,823	Dade	75	Male	Unknown			FL resident	04/14/20
15,824	Dade	36	Male	No		Yes	FL resident	04/14/20
15,825	Dade	48	Male	Yes	NJ	Unknown	FL resident	04/14/20
15,826	Dade	78	Male	No		Yes	FL resident	04/14/20

Coronavirus: line list of cases

Data verified as of May 13, 2020 at 10 AM

Data in this report are provisional and subject to change.

Case	County	Age	Gender	Travel related	Travel detail	Contact with a confirmed case	Jurisdiction	Date case counted
15,827	Dade	54	Male	No		No	FL resident	04/14/20
15,828	Dade	70	Female	Unknown		Unknown	FL resident	04/14/20
15,829	Dade	62	Male	Yes	DC	No	FL resident	04/14/20
15,830	Dade	60	Female	No		Unknown	FL resident	04/14/20
15,831	Dade	51	Male	No		Yes	FL resident	04/14/20
15,832	Dade	81	Female	No		Yes	FL resident	04/14/20
15,833	Dade	47	Male	Unknown			FL resident	04/14/20
15,834	Dade	62	Female	No		Yes	FL resident	04/14/20
15,835	Dade	54	Female	Yes	FL; PUERTO RICO	Yes	FL resident	04/14/20
15,836	Dade	52	Female	No		No	FL resident	04/14/20
15,837	Dade	48	Male	No		Yes	FL resident	04/14/20
15,838	Dade	30	Male	No		Yes	FL resident	04/14/20
15,839	Dade	66	Male	Unknown		Unknown	FL resident	04/14/20
15,840	Dade	65	Female	No		Yes	FL resident	04/14/20
15,841	Dade	70	Male	Unknown			FL resident	04/14/20
15,842	Dade	61	Female	No		Yes	FL resident	04/14/20
15,843	Dade	64	Male	Unknown		Unknown	FL resident	04/14/20
15,844	Dade	59	Female	No		No	FL resident	04/14/20
15,845	Dade	73	Male	No		Unknown	FL resident	04/14/20
15,846	Dade	46	Male	No		Yes	FL resident	04/14/20
15,847	Dade	60	Female	No		No	FL resident	04/14/20
15,848	Dade	93	Male	No		Unknown	FL resident	04/14/20
15,849	Dade	51	Male	No		Unknown	FL resident	04/14/20
15,850	Dade	81	Male	No		No	FL resident	04/14/20
15,851	Dade	64	Female	No		Unknown	FL resident	04/14/20
15,852	Dade	36	Male	No		No	FL resident	04/14/20
15,853	Dade	69	Female	No		Yes	FL resident	04/14/20
15,854	Dade	86	Female	Unknown		Yes	FL resident	04/14/20
15,855	Dade	42	Male	No		No	FL resident	04/14/20
15,856	Dade	47	Female	No		Yes	FL resident	04/14/20
15,857	Dade	89	Female	No		Yes	FL resident	04/14/20
15,858	Dade	69	Male	No		Yes	FL resident	04/14/20
15,859	Dade	50	Male	No		Yes	FL resident	04/14/20
15,860	Dade	51	Female	Unknown		Yes	FL resident	04/14/20
15,861	Dade	38	Male	No		Unknown	FL resident	04/14/20
15,862	Dade	32	Male	No		Unknown	FL resident	04/14/20
15,863	Dade	50	Female	No		Yes	FL resident	04/14/20
15,864	Dade	55	Female	No		Yes	FL resident	04/14/20
15,865	Dade	24	Female	No		No	FL resident	04/14/20
15,866	Dade	68	Male	No		No	FL resident	04/14/20
15,867	Dade	61	Male	No		Yes	FL resident	04/14/20
15,868	Dade	61	Female	No		Yes	FL resident	04/14/20
15,869	Dade	31	Male	No		Yes	FL resident	04/14/20
15,870	Dade	40	Male	No		No	FL resident	04/14/20
15,871	Dade	48	Female	No		No	FL resident	04/14/20
15,872	Dade	24	Female	No		No	FL resident	04/14/20
15,873	Dade	57	Female	No		Yes	FL resident	04/14/20
15,874	Dade	69	Male	No		Unknown	FL resident	04/14/20
15,875	Dade	37	Male	Unknown		Unknown	FL resident	04/14/20
15,876	Dade	31	Male	No		No	FL resident	04/14/20
15,877	Dade	40	Male	No		Yes	FL resident	04/14/20
15,878	Dade	24	Female	Unknown		Yes	FL resident	04/14/20
15,879	Dade	52	Male	No		Yes	FL resident	04/14/20
15,880	Dade	47	Female	No		No	FL resident	04/14/20
15,881	Dade	1	Male	No		Yes	FL resident	04/14/20
15,882	Dade	56	Female	No		Yes	FL resident	04/14/20
15,883	Dade	53	Female	No		Yes	FL resident	04/14/20
15,884	Dade	32	Male	No		No	FL resident	04/14/20
15,885	Dade	45	Female	No		No	FL resident	04/14/20
15,886	Dade	46	Female	Unknown			FL resident	04/14/20
15,887	Dade	77	Male	No		Yes	FL resident	04/14/20
15,888	Dade	43	Male	Unknown		Unknown	FL resident	04/14/20

Coronavirus: line list of cases

Data verified as of May 13, 2020 at 10 AM

Data in this report are provisional and subject to change.

Case	County	Age	Gender	Travel related	Travel detail	Contact with a confirmed case	Jurisdiction	Date case counted
15,889	Dade	27	Male	No		Yes	FL resident	04/14/20
15,890	Dade	46	Female	Unknown		Unknown	FL resident	04/14/20
15,891	Dade	37	Female	No		Unknown	FL resident	04/14/20
15,892	Dade	51	Female	No		Unknown	FL resident	04/14/20
15,893	Dade	45	Male	No		Yes	FL resident	04/14/20
15,894	Dade	24	Male	No		Yes	FL resident	04/14/20
15,895	Dade	28	Male	No		No	FL resident	04/14/20
15,896	Dade	32	Female	Unknown		Unknown	FL resident	04/14/20
15,897	Dade	21	Female	No		Yes	FL resident	04/14/20
15,898	Dade	52	Female	No		Unknown	FL resident	04/14/20
15,899	Dade	40	Female	No		Yes	FL resident	04/14/20
15,900	Dade	42	Male	No		Yes	FL resident	04/14/20
15,901	Dade	28	Female	No		Yes	FL resident	04/14/20
15,902	Dade	29	Male	Unknown		Yes	FL resident	04/14/20
15,903	Dade	55	Male	No		Yes	FL resident	04/14/20
15,904	Dade	59	Male	Unknown		Unknown	FL resident	04/14/20
15,905	Dade	32	Male	No		Yes	FL resident	04/14/20
15,906	Dade	47	Female	No		Yes	FL resident	04/14/20
15,907	Dade	78	Female	No		Yes	FL resident	04/14/20
15,908	Dade	53	Female	Unknown		Unknown	FL resident	04/14/20
15,909	Dade	43	Male	No		Yes	FL resident	04/14/20
15,910	Dade	26	Male	No		Unknown	FL resident	04/14/20
15,911	Dade	31	Male	No		Yes	FL resident	04/14/20
15,912	Dade	56	Male	No		Yes	FL resident	04/14/20
15,913	Dade	72	Male	No		Yes	FL resident	04/14/20
15,914	Dade	56	Male	Unknown			FL resident	04/14/20
15,915	Dade	33	Male	No		Yes	FL resident	04/14/20
15,916	Dade	34	Male	Unknown		Unknown	FL resident	04/14/20
15,917	Dade	82	Female	No		Yes	FL resident	04/14/20
15,918	Dade	46	Female	No		Yes	FL resident	04/14/20
15,919	Dade	55	Female	Unknown		Yes	FL resident	04/14/20
15,920	Dade	32	Female	No		No	FL resident	04/14/20
15,921	Dade	62	Male	No		Yes	FL resident	04/14/20
15,922	Dade	56	Male	No		Yes	FL resident	04/14/20
15,923	Dade	43	Male	Unknown		Unknown	FL resident	04/14/20
15,924	Dade	54	Female	No		Yes	FL resident	04/14/20
15,925	Dade	55	Male	Yes	FL; MEXICO	Unknown	FL resident	04/14/20
15,926	Dade	21	Male	Yes	FL; LA	Yes	FL resident	04/14/20
15,927	Dade	51	Female	No		Yes	FL resident	04/14/20
15,928	Dade	58	Male	No		Unknown	FL resident	04/14/20
15,929	Dade	34	Male	Yes	WI	No	FL resident	04/14/20
15,930	Dade	35	Male	No		No	FL resident	04/14/20
15,931	Dade	44	Female	No		Yes	FL resident	04/14/20
15,932	Dade	91	Female	No		Yes	FL resident	04/14/20
15,933	Dade	32	Female	Unknown			FL resident	04/14/20
15,934	Dade	47	Male	No		Yes	FL resident	04/14/20
15,935	Dade	8	Male	Unknown		Yes	FL resident	04/14/20
15,936	Dade	43	Female	Unknown		Yes	FL resident	04/14/20
15,937	Dade	64	Male	Unknown		Yes	FL resident	04/14/20
15,938	Dade	56	Male	Unknown			FL resident	04/14/20
15,939	Dade	59	Female	No		Yes	FL resident	04/14/20
15,940	Dade	74	Female	Unknown			FL resident	04/14/20
15,941	Dade	41	Male	Unknown		No	FL resident	04/14/20
15,942	Dade	60	Female	Unknown		Yes	FL resident	04/14/20
15,943	Dade	48	Female	No		Yes	FL resident	04/14/20
15,944	Dade	28	Male	No		Yes	FL resident	04/14/20
15,945	Dade	35	Male	No		Yes	FL resident	04/14/20
15,946	Dade	43	Male	Unknown			FL resident	04/14/20
15,947	Dade	20	Male	Unknown			FL resident	04/14/20
15,948	Dade	80	Female	Unknown		Unknown	FL resident	04/14/20
15,949	Dade	50	Female	Unknown		Yes	FL resident	04/14/20
15,950	Dade	34	Male	Unknown		Unknown	FL resident	04/14/20

Coronavirus: line list of cases

Data verified as of May 13, 2020 at 10 AM

Data in this report are provisional and subject to change.

Case	County	Age	Gender	Travel related	Travel detail	Contact with a confirmed case	Jurisdiction	Date case counted
15,951	Dade	35	Female	Unknown			FL resident	04/14/20
15,952	Dade	24	Female	Unknown			FL resident	04/14/20
15,953	Dade	50	Female	Unknown		Yes	FL resident	04/14/20
15,954	Dade	50	Male	No		Yes	FL resident	04/14/20
15,955	Dade	29	Male	Unknown		Unknown	FL resident	04/14/20
15,956	Dade	34	Male	Unknown		Unknown	FL resident	04/14/20
15,957	Dade	31	Female	No		Yes	FL resident	04/14/20
15,958	Dade	47	Male	No		Yes	FL resident	04/14/20
15,959	Dade	63	Female	Unknown		Unknown	FL resident	04/14/20
15,960	Dade	43	Male	No		Unknown	FL resident	04/14/20
15,961	Dade	56	Male	No			FL resident	04/14/20
15,962	Dade	53	Female	Unknown		No	FL resident	04/14/20
15,963	Dade	27	Male	Unknown			FL resident	04/14/20
15,964	Dade	84	Male	Unknown			FL resident	04/14/20
15,965	Dade	46	Female	Unknown			FL resident	04/14/20
15,966	Dade	74	Female	No		Yes	FL resident	04/14/20
15,967	Dade	74	Male	Unknown			FL resident	04/14/20
15,968	Dade	58	Male	Unknown			FL resident	04/14/20
15,969	Dade	34	Male	Unknown			FL resident	04/14/20
15,970	Dade	35	Male	Unknown		Unknown	FL resident	04/14/20
15,971	Dade	53	Female	No		Unknown	FL resident	04/14/20
15,972	Dade	70	Female	No		Unknown	FL resident	04/14/20
15,973	Dade	27	Male	Unknown		Unknown	FL resident	04/14/20
15,974	Dade	55	Male	No		Yes	FL resident	04/14/20
15,975	Dade	72	Female	Yes	NY; UNKNOWN	Unknown	FL resident	04/14/20
15,976	Dade	68	Male	No		Unknown	FL resident	04/14/20
15,977	Dade	63	Female	No		Yes	FL resident	04/14/20
15,978	Dade	85	Female	No		Yes	FL resident	04/14/20
15,979	Dade	48	Female	Unknown			FL resident	04/14/20
15,980	Dade	46	Male	No		Unknown	FL resident	04/14/20
15,981	Dade	5	Female	No		Unknown	FL resident	04/14/20
15,982	Dade	24	Female	Unknown		Unknown	FL resident	04/14/20
15,983	Dade	83	Male	No		Unknown	FL resident	04/14/20
15,984	Dade	81	Male	No		Yes	FL resident	04/14/20
15,985	Dade	87	Male	No		Yes	FL resident	04/14/20
15,986	Dade	42	Female	No		Unknown	FL resident	04/14/20
15,987	Dade	59	Male	No		No	FL resident	04/14/20
15,988	Dade	54	Male	No		Unknown	FL resident	04/14/20
15,989	Dade	27	Male	No		Unknown	FL resident	04/14/20
15,990	Dade	42	Female	Yes	CO	Yes	FL resident	04/14/20
15,991	Dade	73	Female	No		Unknown	FL resident	04/14/20
15,992	Dade	48	Male	Yes	FL; NJ	Yes	FL resident	04/14/20
15,993	Dade	17	Female	No		Yes	FL resident	04/14/20
15,994	Dade	42	Male	Unknown		Unknown	FL resident	04/14/20
15,995	Dade	69	Female	Unknown		Unknown	FL resident	04/14/20
15,996	Dade	93	Male	Unknown		Unknown	FL resident	04/14/20
15,997	Dade	62	Female	Yes	AK; FL	Yes	FL resident	04/14/20
15,998	Dade	53	Female	No		No	FL resident	04/14/20
15,999	Dade	87	Male	Yes	ARGENTINA; CHILE; NEW ZEALAND	Unknown	FL resident	04/14/20
16,000	Dade	80	Female	Unknown			FL resident	04/14/20
16,001	Dade	98	Female	Unknown			FL resident	04/14/20
16,002	Dade	31	Male	No		Yes	FL resident	04/14/20
16,003	Dade	73	Male	Unknown			FL resident	04/14/20
16,004	Dade	75	Female	Unknown		Unknown	FL resident	04/14/20
16,005	Dade	29	Male	No		Unknown	FL resident	04/14/20
16,006	Dade	72	Female	Unknown			FL resident	04/14/20
16,007	Dade	89	Male	No		Unknown	FL resident	04/14/20
16,008	Dade	82	Female	Unknown		Unknown	FL resident	04/14/20
16,009	Dade	35	Female	No		Yes	FL resident	04/14/20
16,010	Dade	51	Male	No		Unknown	FL resident	04/14/20
16,011	Dade	61	Female	No		No	FL resident	04/14/20

Coronavirus: line list of cases

Data verified as of May 13, 2020 at 10 AM

Data in this report are provisional and subject to change.

Case	County	Age	Gender	Travel related	Travel detail	Contact with a confirmed case	Jurisdiction	Date case counted
16,012	Dade	54	Male	No		Yes	FL resident	04/14/20
16,013	Dade	54	Male	Unknown		Yes	FL resident	04/14/20
16,014	Dade	54	Female	No		Unknown	FL resident	04/14/20
16,015	Dade	81	Male	No		Yes	FL resident	04/14/20
16,016	Dade	69	Female	Unknown		Unknown	FL resident	04/14/20
16,017	Dade	58	Male	No		Yes	FL resident	04/14/20
16,018	Dade	92	Female	No		Unknown	FL resident	04/14/20
16,019	Dade	55	Female	No		No	FL resident	04/14/20
16,020	Dade	50	Female	No		Yes	FL resident	04/14/20
16,021	Dade	59	Male	No		Yes	FL resident	04/14/20
16,022	Dade	46	Male	No		Yes	FL resident	04/14/20
16,023	Dade	51	Female	No		Yes	FL resident	04/14/20
16,024	Dade	51	Male	No		Yes	FL resident	04/14/20
16,025	Dade	34	Female	No		Yes	FL resident	04/14/20
16,026	Dade	21	Female	No		Yes	FL resident	04/14/20
16,027	Dade	35	Male	No		Unknown	FL resident	04/14/20
16,028	Dade	45	Male	No		No	FL resident	04/14/20
16,029	Dade	89	Male	No		Yes	FL resident	04/14/20
16,030	Dade	74	Male	No		Unknown	FL resident	04/14/20
16,031	Dade	75	Male	No		No	FL resident	04/14/20
16,032	Dade	89	Female	No		Yes	FL resident	04/14/20
16,033	Dade	65	Female	No		Yes	FL resident	04/14/20
16,034	Dade	34	Male	Unknown		Unknown	FL resident	04/14/20
16,035	Dade	70	Female	No		Unknown	FL resident	04/15/20
16,036	Dade	76	Male	No		Unknown	FL resident	04/15/20
16,037	Dade	30	Female	No		Unknown	FL resident	04/15/20
16,038	Dade	59	Female	No		No	FL resident	04/15/20
16,039	Dade	40	Male	Unknown		Unknown	FL resident	04/15/20
16,040	Dade	73	Female	No		Unknown	FL resident	04/15/20
16,041	Dade	92	Female	No		Yes	FL resident	04/15/20
16,042	Dade	83	Female	No		Unknown	FL resident	04/15/20
16,043	Dade	66	Female	No		Yes	FL resident	04/15/20
16,044	Dade	80	Male	No		Unknown	FL resident	04/15/20
16,045	Dade	26	Male	No		Yes	FL resident	04/15/20
16,046	Dade	36	Male	No		No	FL resident	04/15/20
16,047	Dade	32	Male	No		Yes	FL resident	04/15/20
16,048	Dade	39	Male	No		Yes	FL resident	04/15/20
16,049	Dade	82	Male	Unknown			FL resident	04/15/20
16,050	Dade	73	Female	No		Yes	FL resident	04/15/20
16,051	Dade	83	Male	No		Yes	FL resident	04/15/20
16,052	Dade	64	Female	No		Yes	FL resident	04/15/20
16,053	Dade	68	Female	No		Yes	FL resident	04/15/20
16,054	Dade	62	Female	No		Yes	FL resident	04/15/20
16,055	Dade	67	Male	Unknown		No	FL resident	04/15/20
16,056	Dade	71	Female	No		Unknown	FL resident	04/15/20
16,057	Dade	26	Female	Unknown		Unknown	FL resident	04/15/20
16,058	Dade	42	Male	Unknown		Unknown	FL resident	04/15/20
16,059	Dade	43	Female	No		Yes	FL resident	04/15/20
16,060	Dade	88	Female	No		Unknown	FL resident	04/15/20
16,061	Dade	32	Female	No		Yes	FL resident	04/15/20
16,062	Dade	60	Male	No		Unknown	FL resident	04/15/20
16,063	Dade	51	Male	No		Yes	FL resident	04/15/20
16,064	Dade	25	Male	Unknown		Yes	FL resident	04/15/20
16,065	Dade	72	Male	No		Yes	FL resident	04/15/20
16,066	Dade	61	Male	Unknown		No	FL resident	04/15/20
16,067	Dade	38	Female	No		Unknown	FL resident	04/15/20
16,068	Dade	51	Male	No		Yes	FL resident	04/15/20
16,069	Dade	50	Female	No		No	FL resident	04/15/20
16,070	Dade	49	Male	No		Yes	FL resident	04/15/20
16,071	Dade	27	Female	No		No	FL resident	04/15/20
16,072	Dade	35	Male	No		Yes	FL resident	04/15/20
16,073	Dade	61	Male	Unknown			FL resident	04/15/20

Coronavirus: line list of cases

Data verified as of May 13, 2020 at 10 AM

Data in this report are provisional and subject to change.

Case	County	Age	Gender	Travel related	Travel detail	Contact with a confirmed case	Jurisdiction	Date case counted
16,074	Dade	57	Female	No		Yes	FL resident	04/15/20
16,075	Dade	53	Female	No		Yes	FL resident	04/15/20
16,076	Dade	45	Female	No		No	FL resident	04/15/20
16,077	Dade	54	Female	No		Yes	FL resident	04/15/20
16,078	Dade	44	Male	Unknown			FL resident	04/15/20
16,079	Dade	63	Male	Unknown		Yes	FL resident	04/15/20
16,080	Dade	57	Female	No		Yes	FL resident	04/15/20
16,081	Dade	23	Female	No		Unknown	FL resident	04/15/20
16,082	Dade	30	Male	No		Yes	FL resident	04/15/20
16,083	Dade	78	Male	No		No	FL resident	04/15/20
16,084	Dade	30	Female	Yes	NV	Yes	FL resident	04/15/20
16,085	Dade	73	Male	No		Unknown	FL resident	04/15/20
16,086	Dade	33	Male	No		No	FL resident	04/15/20
16,087	Dade	51	Male	Unknown			FL resident	04/15/20
16,088	Dade	43	Female	No		No	FL resident	04/15/20
16,089	Dade	84	Male	Unknown		Yes	FL resident	04/15/20
16,090	Dade	50	Male	No		Yes	FL resident	04/15/20
16,091	Dade	41	Female	No		Yes	FL resident	04/15/20
16,092	Dade	52	Female	Unknown			FL resident	04/15/20
16,093	Dade	68	Male	Unknown			FL resident	04/15/20
16,094	Dade	51	Male	No		Yes	FL resident	04/15/20
16,095	Dade	66	Male	Unknown			FL resident	04/15/20
16,096	Dade	68	Female	No		Yes	FL resident	04/15/20
16,097	Dade	79	Female	No		Yes	FL resident	04/15/20
16,098	Dade	84	Male	No		Yes	FL resident	04/15/20
16,099	Dade	56	Male	Unknown			FL resident	04/15/20
16,100	Dade	67	Female	No		Yes	FL resident	04/15/20
16,101	Dade	38	Female	No		Unknown	FL resident	04/15/20
16,102	Dade	65	Male	No		Yes	FL resident	04/15/20
16,103	Dade	48	Male	No		Yes	FL resident	04/15/20
16,104	Dade	68	Male	No		Yes	FL resident	04/15/20
16,105	Dade	78	Female	Unknown			FL resident	04/15/20
16,106	Dade	57	Female	No		No	FL resident	04/15/20
16,107	Dade	32	Male	No		Yes	FL resident	04/15/20
16,108	Dade	58	Female	No		Yes	FL resident	04/15/20
16,109	Dade	58	Male	No		Unknown	FL resident	04/15/20
16,110	Dade	64	Male	No		Unknown	FL resident	04/15/20
16,111	Dade	66	Female	No		Yes	FL resident	04/15/20
16,112	Dade	42	Female	No		No	FL resident	04/15/20
16,113	Dade	22	Male	Unknown		Yes	FL resident	04/15/20
16,114	Dade	77	Female	Unknown		Yes	FL resident	04/15/20
16,115	Dade	78	Female	Unknown		Unknown	FL resident	04/15/20
16,116	Dade	57	Female	Unknown		Yes	FL resident	04/15/20
16,117	Dade	56	Female	Unknown		Yes	FL resident	04/15/20
16,118	Dade	60	Male	Unknown		Yes	FL resident	04/15/20
16,119	Dade	57	Female	No		Yes	FL resident	04/15/20
16,120	Dade	62	Male	Unknown		Yes	FL resident	04/15/20
16,121	Dade	44	Female	No		No	FL resident	04/15/20
16,122	Dade	54	Male	Unknown		Yes	FL resident	04/15/20
16,123	Dade	25	Female	Unknown		Unknown	FL resident	04/15/20
16,124	Dade	47	Female	Unknown		Yes	FL resident	04/15/20
16,125	Dade	32	Female	Unknown		Unknown	FL resident	04/15/20
16,126	Dade	74	Male	Unknown		Yes	FL resident	04/15/20
16,127	Dade	55	Female	Unknown		Yes	FL resident	04/15/20
16,128	Dade	33	Male	Unknown		Yes	FL resident	04/15/20
16,129	Dade	30	Male	Unknown		Unknown	FL resident	04/15/20
16,130	Dade	32	Male	Unknown		Unknown	FL resident	04/15/20
16,131	Dade	58	Female	Unknown		Yes	FL resident	04/15/20
16,132	Dade	58	Male	Unknown		Yes	FL resident	04/15/20
16,133	Dade	52	Female	No		Yes	FL resident	04/15/20
16,134	Dade	29	Female	No		No	FL resident	04/15/20
16,135	Dade	59	Male	No		Yes	FL resident	04/15/20

Coronavirus: line list of cases

Data verified as of May 13, 2020 at 10 AM

Data in this report are provisional and subject to change.

Case	County	Age	Gender	Travel related	Travel detail	Contact with a confirmed case	Jurisdiction	Date case counted
16,136	Dade	55	Female	No		No	FL resident	04/15/20
16,137	Dade	72	Male	No		Unknown	FL resident	04/15/20
16,138	Dade	48	Male	Unknown		Unknown	FL resident	04/15/20
16,139	Dade	50	Male	No		Yes	FL resident	04/15/20
16,140	Dade	63	Male	Unknown		Unknown	FL resident	04/15/20
16,141	Dade	47	Female	No		Yes	FL resident	04/15/20
16,142	Dade	68	Female	No		Yes	FL resident	04/15/20
16,143	Dade	74	Female	No		No	FL resident	04/15/20
16,144	Dade	82	Female	No		Yes	FL resident	04/15/20
16,145	Dade	51	Male	Unknown			FL resident	04/15/20
16,146	Dade	27	Male	No		Yes	FL resident	04/15/20
16,147	Dade	80	Male	No		Yes	FL resident	04/15/20
16,148	Dade	26	Male	Unknown		Unknown	FL resident	04/15/20
16,149	Dade	84	Male	No		Yes	FL resident	04/15/20
16,150	Dade	44	Male	Unknown		Unknown	FL resident	04/15/20
16,151	Dade	75	Female	No		Yes	FL resident	04/15/20
16,152	Dade	76	Male	No		Yes	FL resident	04/15/20
16,153	Dade	31	Male	No		Yes	FL resident	04/15/20
16,154	Dade	30	Male	No		Yes	FL resident	04/15/20
16,155	Dade	42	Male	Unknown		Unknown	FL resident	04/15/20
16,156	Dade	22	Female	Yes	GEORGIA; NY	Yes	FL resident	04/15/20
16,157	Dade	57	Male	No		Yes	FL resident	04/15/20
16,158	Dade	34	Female	No		Yes	FL resident	04/15/20
16,159	Dade	46	Male	No		Yes	FL resident	04/15/20
16,160	Dade	16	Male	Unknown		Yes	FL resident	04/15/20
16,161	Dade	16	Male	Unknown		Yes	FL resident	04/15/20
16,162	Dade	16	Male	Unknown		Yes	FL resident	04/15/20
16,163	Dade	75	Male	Unknown			FL resident	04/15/20
16,164	Dade	53	Female	Unknown			FL resident	04/15/20
16,165	Dade	34	Female	No		Unknown	FL resident	04/15/20
16,166	Dade	66	Female	No		Unknown	FL resident	04/15/20
16,167	Dade	71	Male	Unknown		Unknown	FL resident	04/15/20
16,168	Dade	73	Female	No		Yes	FL resident	04/15/20
16,169	Dade	41	Female	Unknown		Yes	FL resident	04/15/20
16,170	Dade	57	Male	No		No	FL resident	04/15/20
16,171	Dade	73	Male	No		Unknown	FL resident	04/15/20
16,172	Dade	93	Female	No			FL resident	04/15/20
16,173	Dade	36	Female	No		Unknown	FL resident	04/15/20
16,174	Dade	31	Male	No		Yes	FL resident	04/15/20
16,175	Dade	35	Male	No		Yes	FL resident	04/15/20
16,176	Dade	64	Male	No		No	FL resident	04/15/20
16,177	Dade	29	Female	No		Unknown	FL resident	04/15/20
16,178	Dade	71	Female	No		Yes	FL resident	04/15/20
16,179	Dade	26	Male	No		Unknown	FL resident	04/15/20
16,180	Dade	57	Male	No		Yes	FL resident	04/15/20
16,181	Dade	78	Male	No		Yes	FL resident	04/15/20
16,182	Dade	26	Female	Unknown		Unknown	FL resident	04/15/20
16,183	Dade	47	Male	No		Unknown	FL resident	04/15/20
16,184	Dade	22	Female	No		Yes	FL resident	04/15/20
16,185	Dade	66	Female	Unknown		Unknown	FL resident	04/15/20
16,186	Dade	61	Female	Unknown		Unknown	FL resident	04/15/20
16,187	Dade	72	Female	Unknown		Yes	FL resident	04/15/20
16,188	Dade	65	Female	No		Yes	FL resident	04/15/20
16,189	Dade	47	Male	No		Yes	FL resident	04/15/20
16,190	Dade	86	Female	No		No	FL resident	04/15/20
16,191	Dade	83	Female	No		Yes	FL resident	04/15/20
16,192	Dade	92	Female	No		No	FL resident	04/15/20
16,193	Dade	90	Female	No		Yes	FL resident	04/15/20
16,194	Dade	79	Female	No		Yes	FL resident	04/15/20
16,195	Dade	55	Male	Unknown		Unknown	FL resident	04/15/20
16,196	Dade	42	Female	No		No	FL resident	04/15/20
16,197	Dade	72	Female	Unknown		Unknown	FL resident	04/15/20

Coronavirus: line list of cases

Data verified as of May 13, 2020 at 10 AM

Data in this report are provisional and subject to change.

Case	County	Age	Gender	Travel related	Travel detail	Contact with a confirmed case	Jurisdiction	Date case counted
16,198	Dade	62	Male	Unknown		Unknown	FL resident	04/15/20
16,199	Dade	37	Male	No		Yes	FL resident	04/15/20
16,200	Dade	22	Female	No		Yes	FL resident	04/15/20
16,201	Dade	70	Female	Unknown		Yes	FL resident	04/15/20
16,202	Dade	74	Male	No		Yes	FL resident	04/15/20
16,203	Dade	31	Male	No		Yes	FL resident	04/15/20
16,204	Dade	49	Female	Unknown		Yes	FL resident	04/15/20
16,205	Dade	43	Male	No		Yes	FL resident	04/15/20
16,206	Dade	57	Female	No		Yes	FL resident	04/15/20
16,207	Dade	40	Male	Unknown		No	FL resident	04/15/20
16,208	Dade	33	Female	Unknown		Unknown	FL resident	04/15/20
16,209	Dade	66	Female	Unknown			FL resident	04/15/20
16,210	Dade	80	Female	Unknown			FL resident	04/15/20
16,211	Dade	86	Female	Unknown			FL resident	04/15/20
16,212	Dade	87	Male	Unknown		Unknown	FL resident	04/15/20
16,213	Dade	63	Male	No		No	FL resident	04/15/20
16,214	Dade	48	Male	No		No	FL resident	04/15/20
16,215	Dade	37	Female	No		Yes	FL resident	04/15/20
16,216	Dade	26	Male	No		Yes	FL resident	04/15/20
16,217	Dade	50	Male	No		Yes	FL resident	04/15/20
16,218	Dade	38	Male	No		Yes	FL resident	04/15/20
16,219	Dade	35	Male	Unknown		Unknown	FL resident	04/15/20
16,220	Dade	36	Female	No		Yes	FL resident	04/15/20
16,221	Dade	48	Female	No		Unknown	FL resident	04/15/20
16,222	Dade	83	Female	Unknown		Unknown	FL resident	04/15/20
16,223	Dade	47	Male	No		No	FL resident	04/15/20
16,224	Dade	72	Male	No		Yes	FL resident	04/15/20
16,225	Dade	48	Female	No		Yes	FL resident	04/15/20
16,226	Dade	44	Female	No		Unknown	FL resident	04/15/20
16,227	Dade	52	Male	No		Yes	FL resident	04/15/20
16,228	Dade	37	Female	No		No	FL resident	04/15/20
16,229	Dade	40	Female	No		Unknown	FL resident	04/15/20
16,230	Dade	47	Male	No		Yes	FL resident	04/15/20
16,231	Dade	67	Male	No		Yes	FL resident	04/15/20
16,232	Dade	60	Female	No		Yes	FL resident	04/15/20
16,233	Dade	76	Male	No		Unknown	FL resident	04/15/20
16,234	Dade	49	Male	No		Yes	FL resident	04/15/20
16,235	Dade	20	Male	No		Yes	FL resident	04/15/20
16,236	Dade	73	Male	No		Yes	FL resident	04/15/20
16,237	Dade	18	Male	No		No	FL resident	04/15/20
16,238	Dade	47	Female	Yes	CA	Yes	FL resident	04/15/20
16,239	Dade	31	Female	Unknown		Yes	FL resident	04/15/20
16,240	Dade	53	Female	Unknown		Unknown	FL resident	04/15/20
16,241	Dade	19	Female	No		No	FL resident	04/15/20
16,242	Dade	44	Male	No		Yes	FL resident	04/15/20
16,243	Dade	20	Female	Unknown		Unknown	FL resident	04/15/20
16,244	Dade	45	Male	No		Yes	FL resident	04/15/20
16,245	Dade	48	Male	No		Yes	FL resident	04/15/20
16,246	Dade	44	Female	Unknown		Unknown	FL resident	04/15/20
16,247	Dade	48	Female	No		Yes	FL resident	04/15/20
16,248	Dade	57	Female	No			FL resident	04/15/20
16,249	Dade	12	Female	No		Yes	FL resident	04/15/20
16,250	Dade	39	Female	Unknown		Unknown	FL resident	04/15/20
16,251	Dade	53	Female	No		Yes	FL resident	04/15/20
16,252	Dade	45	Male	No		No	FL resident	04/15/20
16,253	Dade	50	Female	Unknown			FL resident	04/15/20
16,254	Dade	28	Female	No		Yes	FL resident	04/15/20
16,255	Dade	42	Female	No		No	FL resident	04/15/20
16,256	Dade	40	Male	No		Yes	FL resident	04/15/20
16,257	Dade	25	Male	No		Yes	FL resident	04/15/20
16,258	Dade	63	Male	No		Yes	FL resident	04/15/20
16,259	Dade	57	Female	No		Unknown	FL resident	04/15/20

Coronavirus: line list of cases

Data verified as of May 13, 2020 at 10 AM

Data in this report are provisional and subject to change.

Case	County	Age	Gender	Travel related	Travel detail	Contact with a confirmed case	Jurisdiction	Date case counted
16,260	Dade	55	Male	No		No	FL resident	04/15/20
16,261	Dade	24	Male	No		Yes	FL resident	04/15/20
16,262	Dade	67	Male	No		Yes	FL resident	04/15/20
16,263	Dade	40	Male	No		Yes	FL resident	04/15/20
16,264	Dade	31	Female	No		No	FL resident	04/15/20
16,265	Dade	46	Male	No		No	FL resident	04/15/20
16,266	Dade	59	Male	No		Unknown	FL resident	04/15/20
16,267	Dade	34	Male	No		Yes	FL resident	04/15/20
16,268	Dade	58	Male	No		No	FL resident	04/15/20
16,269	Dade	27	Male	No		Yes	FL resident	04/15/20
16,270	Dade	42	Female	No		Yes	FL resident	04/15/20
16,271	Dade	59	Female	Unknown		Unknown	FL resident	04/15/20
16,272	Dade	33	Female	Yes	CA	Yes	FL resident	04/15/20
16,273	Dade	19	Female	No		Yes	FL resident	04/15/20
16,274	Dade	74	Female	Unknown			FL resident	04/15/20
16,275	Dade	61	Male	Unknown			FL resident	04/15/20
16,276	Dade	71	Male	No		Yes	FL resident	04/15/20
16,277	Dade	26	Male	No		Unknown	FL resident	04/15/20
16,278	Dade	64	Female	No		Yes	FL resident	04/15/20
16,279	Dade	21	Female	No		Yes	FL resident	04/15/20
16,280	Dade	48	Female	No		Yes	FL resident	04/15/20
16,281	Dade	57	Female	No		Yes	FL resident	04/15/20
16,282	Dade	57	Male	No		Yes	FL resident	04/15/20
16,283	Dade	59	Female	Unknown			FL resident	04/15/20
16,284	Dade	32	Male	Unknown			FL resident	04/15/20
16,285	Dade	55	Female	No		Yes	FL resident	04/15/20
16,286	Dade	58	Male	No		Yes	FL resident	04/15/20
16,287	Dade	46	Male	No		Yes	FL resident	04/15/20
16,288	Dade	64	Male	No		Yes	FL resident	04/15/20
16,289	Dade	25	Female	No		Yes	FL resident	04/15/20
16,290	Dade	53	Male	No		Unknown	FL resident	04/15/20
16,291	Dade	42	Male	Yes	FL; Honduras	Yes	FL resident	04/15/20
16,292	Dade	23	Male	No		No	FL resident	04/15/20
16,293	Dade	24	Female	No		Yes	FL resident	04/15/20
16,294	Dade	45	Male	No		Yes	FL resident	04/15/20
16,295	Dade	33	Male	No		No	FL resident	04/15/20
16,296	Dade	52	Male	Unknown		Unknown	FL resident	04/15/20
16,297	Dade	54	Female	No		Yes	FL resident	04/15/20
16,298	Dade	40	Male	No		Yes	FL resident	04/15/20
16,299	Dade	61	Male	No		Unknown	FL resident	04/15/20
16,300	Dade	28	Female	Unknown		Yes	FL resident	04/15/20
16,301	Dade	45	Male	Unknown		Unknown	FL resident	04/15/20
16,302	Dade	44	Male	No		Yes	FL resident	04/15/20
16,303	Dade	34	Male	No		No	FL resident	04/15/20
16,304	Dade	30	Male	No		Yes	FL resident	04/15/20
16,305	Dade	24	Female	No		Yes	FL resident	04/15/20
16,306	Dade	54	Male	No		Unknown	FL resident	04/15/20
16,307	Dade	50	Female	No		Yes	FL resident	04/15/20
16,308	Dade	62	Female	No		Yes	FL resident	04/15/20
16,309	Dade	55	Male	Unknown			FL resident	04/15/20
16,310	Dade	51	Female	No		No	FL resident	04/15/20
16,311	Dade	54	Male	No		Yes	FL resident	04/15/20
16,312	Dade	38	Male	Unknown		Unknown	FL resident	04/15/20
16,313	Dade	71	Male	No		Yes	FL resident	04/15/20
16,314	Dade	67	Female	No		Yes	FL resident	04/15/20
16,315	Dade	70	Male	No		Yes	FL resident	04/15/20
16,316	Dade	82	Male	Unknown		Unknown	FL resident	04/15/20
16,317	Dade	54	Male	Unknown		Unknown	FL resident	04/15/20
16,318	Dade	80	Female	Unknown		Unknown	FL resident	04/15/20
16,319	Dade	85	Male	Unknown		Unknown	FL resident	04/15/20
16,320	Dade	21	Female	Unknown		Unknown	FL resident	04/15/20
16,321	Dade	35	Female	No		Yes	FL resident	04/15/20

Coronavirus: line list of cases

Data verified as of May 13, 2020 at 10 AM

Data in this report are provisional and subject to change.

Case	County	Age	Gender	Travel related	Travel detail	Contact with a confirmed case	Jurisdiction	Date case counted
16,322	Dade	42	Female	Unknown			FL resident	04/15/20
16,323	Dade	40	Male	Unknown			FL resident	04/15/20
16,324	Dade	43	Female	Unknown		Unknown	FL resident	04/15/20
16,325	Dade	36	Male	No		Yes	FL resident	04/15/20
16,326	Dade	28	Female	No		Yes	FL resident	04/15/20
16,327	Dade	33	Male	Unknown		Unknown	FL resident	04/15/20
16,328	Dade	45	Male	No		Yes	FL resident	04/15/20
16,329	Dade	46	Female	Unknown		Unknown	FL resident	04/15/20
16,330	Dade	34	Female	Unknown			FL resident	04/15/20
16,331	Dade	46	Male	No		No	FL resident	04/15/20
16,332	Dade	51	Female	No		No	FL resident	04/15/20
16,333	Dade	61	Female	Unknown		Unknown	FL resident	04/15/20
16,334	Dade	56	Male	No		Yes	FL resident	04/15/20
16,335	Dade	25	Female	No		Yes	FL resident	04/15/20
16,336	Dade	29	Female	Unknown		Yes	FL resident	04/15/20
16,337	Dade	55	Female	No		Unknown	FL resident	04/15/20
16,338	Dade	47	Female	No		Yes	FL resident	04/15/20
16,339	Dade	90	Female	No		Yes	FL resident	04/15/20
16,340	Dade	59	Female	No		Yes	FL resident	04/15/20
16,341	Dade	55	Female	No		Yes	FL resident	04/15/20
16,342	Dade	78	Female	Unknown		Unknown	FL resident	04/15/20
16,343	Dade	30	Male	No		Yes	FL resident	04/15/20
16,344	Dade	49	Male	No		No	FL resident	04/15/20
16,345	Dade	74	Male	No		Unknown	FL resident	04/15/20
16,346	Dade	43	Male	Unknown			FL resident	04/15/20
16,347	Dade	36	Male	No		Yes	FL resident	04/15/20
16,348	Dade	61	Male	No		Unknown	FL resident	04/15/20
16,349	Dade	87	Female	No		Yes	FL resident	04/15/20
16,350	Dade	91	Male	No		Yes	FL resident	04/15/20
16,351	Dade	54	Female	No		Yes	FL resident	04/15/20
16,352	Dade	51	Male	Unknown		Unknown	FL resident	04/15/20
16,353	Dade	46	Male	Unknown			FL resident	04/15/20
16,354	Dade	73	Female	No		Yes	FL resident	04/15/20
16,355	Dade	47	Male	No		Unknown	FL resident	04/15/20
16,356	Dade	69	Male	Unknown			FL resident	04/15/20
16,357	Dade	58	Female	No		Yes	FL resident	04/15/20
16,358	Dade	53	Male	Unknown			FL resident	04/15/20
16,359	Dade	31	Female	No		No	FL resident	04/15/20
16,360	Dade	59	Male	No		Yes	FL resident	04/15/20
16,361	Dade	61	Male	No		No	FL resident	04/15/20
16,362	Dade	69	Male	Unknown		Unknown	FL resident	04/15/20
16,363	Dade	63	Male	Unknown			FL resident	04/15/20
16,364	Dade	56	Female	No		Yes	FL resident	04/15/20
16,365	Dade	61	Male	No		No	FL resident	04/15/20
16,366	Dade	19	Female	Unknown			FL resident	04/16/20
16,367	Dade	23	Female	No		Yes	FL resident	04/16/20
16,368	Dade	55	Female	No		Yes	FL resident	04/16/20
16,369	Dade	43	Male	Unknown		Yes	FL resident	04/16/20
16,370	Dade	52	Male	No		Yes	FL resident	04/16/20
16,371	Dade	53	Male	No		Yes	FL resident	04/16/20
16,372	Dade	46	Female	Unknown		Yes	FL resident	04/16/20
16,373	Dade	70	Female	No		Unknown	FL resident	04/16/20
16,374	Dade	79	Male	No		Yes	FL resident	04/16/20
16,375	Dade	30	Male	Unknown		Yes	FL resident	04/16/20
16,376	Dade	49	Female	No		Yes	FL resident	04/16/20
16,377	Dade	70	Female	Unknown			FL resident	04/16/20
16,378	Dade	68	Female	No		Yes	FL resident	04/16/20
16,379	Dade	38	Female	No		Yes	FL resident	04/16/20
16,380	Dade	67	Female	Unknown			FL resident	04/16/20
16,381	Dade	83	Female	Unknown		Unknown	FL resident	04/16/20
16,382	Dade	74	Female	No		Unknown	FL resident	04/16/20
16,383	Dade	28	Male	Unknown		Unknown	FL resident	04/16/20

Coronavirus: line list of cases

Data verified as of May 13, 2020 at 10 AM

Data in this report are provisional and subject to change.

Case	County	Age	Gender	Travel related	Travel detail	Contact with a confirmed case	Jurisdiction	Date case counted
16,384	Dade	29	Male	Unknown		Yes	FL resident	04/16/20
16,385	Dade	51	Male	Unknown		Unknown	FL resident	04/16/20
16,386	Dade	56	Female	No		No	FL resident	04/16/20
16,387	Dade	35	Male	No		Unknown	FL resident	04/16/20
16,388	Dade	26	Female	No		Unknown	FL resident	04/16/20
16,389	Dade	91	Female	No		Yes	FL resident	04/16/20
16,390	Dade	48	Female	No		No	FL resident	04/16/20
16,391	Dade	3	Female	No		Yes	FL resident	04/16/20
16,392	Dade	74	Female	No		Yes	FL resident	04/16/20
16,393	Dade	48	Male	No		Unknown	FL resident	04/16/20
16,394	Dade	56	Female	Unknown		Unknown	FL resident	04/16/20
16,395	Dade	65	Male	No		Unknown	FL resident	04/16/20
16,396	Dade	54	Female	No		Unknown	FL resident	04/16/20
16,397	Dade	69	Female	No		Yes	FL resident	04/16/20
16,398	Dade	63	Male	No		Unknown	FL resident	04/16/20
16,399	Dade	60	Male	No		No	FL resident	04/16/20
16,400	Dade	36	Female	No		No	FL resident	04/16/20
16,401	Dade	80	Male	No		Unknown	FL resident	04/16/20
16,402	Dade	74	Male	Unknown		Unknown	FL resident	04/16/20
16,403	Dade	89	Female	No		Unknown	FL resident	04/16/20
16,404	Dade	39	Male	Unknown		No	FL resident	04/16/20
16,405	Dade	38	Female	No		Yes	FL resident	04/16/20
16,406	Dade	34	Female	Unknown		Unknown	FL resident	04/16/20
16,407	Dade	42	Male	No		Yes	FL resident	04/16/20
16,408	Dade	47	Female	No		Yes	FL resident	04/16/20
16,409	Dade	64	Female	Unknown			FL resident	04/16/20
16,410	Dade	72	Male	No		Yes	FL resident	04/16/20
16,411	Dade	66	Female	No		Yes	FL resident	04/16/20
16,412	Dade	6	Female	Unknown		Unknown	FL resident	04/16/20
16,413	Dade	10	Male	No		Yes	FL resident	04/16/20
16,414	Dade	17	Male	No		Yes	FL resident	04/16/20
16,415	Dade	72	Female	Unknown		Unknown	FL resident	04/16/20
16,416	Dade	76	Female	No		Yes	FL resident	04/16/20
16,417	Dade	16	Male	Unknown		Yes	FL resident	04/16/20
16,418	Dade	77	Female	Unknown		Yes	FL resident	04/16/20
16,419	Dade	88	Male	Unknown			FL resident	04/16/20
16,420	Dade	75	Male	Unknown		Unknown	FL resident	04/16/20
16,421	Dade	55	Male	Unknown		Yes	FL resident	04/16/20
16,422	Dade	28	Male	No		Yes	FL resident	04/16/20
16,423	Dade	55	Male	Unknown		Unknown	FL resident	04/16/20
16,424	Dade	40	Male	No		Yes	FL resident	04/16/20
16,425	Dade	26	Female	Unknown		No	FL resident	04/16/20
16,426	Dade	77	Female	Unknown		No	FL resident	04/16/20
16,427	Dade	76	Female	Unknown		Yes	FL resident	04/16/20
16,428	Dade	20	Male	Unknown		Yes	FL resident	04/16/20
16,429	Dade	33	Male	Unknown		No	FL resident	04/16/20
16,430	Dade	72	Female	No		Yes	FL resident	04/16/20
16,431	Dade	28	Male	No		Unknown	FL resident	04/16/20
16,432	Dade	39	Male	No		No	FL resident	04/16/20
16,433	Dade	54	Male	No		Unknown	FL resident	04/16/20
16,434	Dade	74	Male	No		Yes	FL resident	04/16/20
16,435	Dade	60	Female	No		No	FL resident	04/16/20
16,436	Dade	20	Female	No		Unknown	FL resident	04/16/20
16,437	Dade	59	Male	Unknown			FL resident	04/16/20
16,438	Dade	83	Female	Unknown			FL resident	04/16/20
16,439	Dade	75	Male	No		Yes	FL resident	04/16/20
16,440	Dade	78	Male	Unknown			FL resident	04/16/20
16,441	Dade	50	Male	No		Yes	FL resident	04/16/20
16,442	Dade	43	Male	No		No	FL resident	04/16/20
16,443	Dade	57	Male	No		Unknown	FL resident	04/16/20
16,444	Dade	79	Male	Unknown		Unknown	FL resident	04/16/20
16,445	Dade	69	Female	No		Unknown	FL resident	04/16/20

Coronavirus: line list of cases

Data verified as of May 13, 2020 at 10 AM

Data in this report are provisional and subject to change.

Case	County	Age	Gender	Travel related	Travel detail	Contact with a confirmed case	Jurisdiction	Date case counted
16,446	Dade	30	Female	No		Unknown	FL resident	04/16/20
16,447	Dade	52	Female	No		Yes	FL resident	04/16/20
16,448	Dade	26	Male	Unknown		Unknown	FL resident	04/16/20
16,449	Dade	46	Male	Unknown		Yes	FL resident	04/16/20
16,450	Dade	64	Female	No		Yes	FL resident	04/16/20
16,451	Dade	83	Male	No		Yes	FL resident	04/16/20
16,452	Dade	65	Male	Unknown		Unknown	FL resident	04/16/20
16,453	Dade	37	Female	Unknown		Unknown	FL resident	04/16/20
16,454	Dade	9	Male	No		Yes	FL resident	04/16/20
16,455	Dade	38	Male	No		Unknown	FL resident	04/16/20
16,456	Dade	18	Female	No		Yes	FL resident	04/16/20
16,457	Dade	30	Male	No		Yes	FL resident	04/16/20
16,458	Dade	96	Female	No		Yes	FL resident	04/16/20
16,459	Dade	45	Male	No		Unknown	FL resident	04/16/20
16,460	Dade	73	Male	No		Yes	FL resident	04/16/20
16,461	Dade	56	Male	No		Unknown	FL resident	04/16/20
16,462	Dade	71	Male	No		Yes	FL resident	04/16/20
16,463	Dade	18	Male	No		Unknown	FL resident	04/16/20
16,464	Dade	36	Male	No		Yes	FL resident	04/16/20
16,465	Dade	22	Female	No		Yes	FL resident	04/16/20
16,466	Dade	55	Female	Unknown		Yes	FL resident	04/16/20
16,467	Dade	69	Female	No		Yes	FL resident	04/16/20
16,468	Dade	31	Male	No		Unknown	FL resident	04/16/20
16,469	Dade	44	Male	Yes	CA	Yes	FL resident	04/16/20
16,470	Dade	79	Female	No		Unknown	FL resident	04/16/20
16,471	Dade	25	Male	No		Yes	FL resident	04/16/20
16,472	Dade	30	Female	No		Yes	FL resident	04/16/20
16,473	Dade	53	Male	No		Yes	FL resident	04/16/20
16,474	Dade	20	Male	Unknown		Yes	FL resident	04/16/20
16,475	Dade	27	Female	No		Yes	FL resident	04/16/20
16,476	Dade	39	Male	Unknown		No	FL resident	04/16/20
16,477	Dade	23	Male	No		Yes	FL resident	04/16/20
16,478	Dade	56	Female	No		Yes	FL resident	04/16/20
16,479	Dade	82	Female	Unknown		Yes	FL resident	04/16/20
16,480	Dade	55	Male	Unknown		Yes	FL resident	04/16/20
16,481	Dade	38	Female	No		Yes	FL resident	04/16/20
16,482	Dade	31	Female	No		Yes	FL resident	04/16/20
16,483	Dade	72	Male	No		Unknown	FL resident	04/16/20
16,484	Dade	64	Male	No		Unknown	FL resident	04/16/20
16,485	Dade	20	Male	No		Unknown	FL resident	04/16/20
16,486	Dade	36	Female	Unknown			FL resident	04/16/20
16,487	Dade	90	Male	No		Unknown	FL resident	04/16/20
16,488	Dade	47	Male	Unknown		Yes	FL resident	04/16/20
16,489	Dade	59	Male	No		Unknown	FL resident	04/16/20
16,490	Dade	64	Male	No		Unknown	FL resident	04/16/20
16,491	Dade	18	Male	No		Yes	FL resident	04/16/20
16,492	Dade	28	Female	Unknown			FL resident	04/16/20
16,493	Dade	43	Female	No		No	FL resident	04/16/20
16,494	Dade	66	Female	No		Yes	FL resident	04/16/20
16,495	Dade	53	Male	No		Yes	FL resident	04/16/20
16,496	Dade	46	Female	No		Yes	FL resident	04/16/20
16,497	Dade	54	Male	No		Yes	FL resident	04/16/20
16,498	Dade	47	Female	No		Yes	FL resident	04/16/20
16,499	Dade	51	Male	No		Unknown	FL resident	04/16/20
16,500	Dade	70	Female	No		Yes	FL resident	04/16/20
16,501	Dade	27	Male	Unknown			FL resident	04/16/20
16,502	Dade	55	Male	Unknown		Unknown	FL resident	04/16/20
16,503	Dade	43	Male	No		Unknown	FL resident	04/16/20
16,504	Dade	67	Female	Unknown		Unknown	FL resident	04/16/20
16,505	Dade	57	Female	No		Unknown	FL resident	04/16/20
16,506	Dade	36	Female	No		Unknown	FL resident	04/16/20
16,507	Dade	66	Male	No		Yes	FL resident	04/16/20

Coronavirus: line list of cases

Data verified as of May 13, 2020 at 10 AM

Data in this report are provisional and subject to change.

Case	County	Age	Gender	Travel related	Travel detail	Contact with a confirmed case	Jurisdiction	Date case counted
16,508	Dade	58	Female	No		Unknown	FL resident	04/16/20
16,509	Dade	27	Male	No		Unknown	FL resident	04/16/20
16,510	Dade	24	Male	No			FL resident	04/16/20
16,511	Dade	52	Male	No		Unknown	FL resident	04/16/20
16,512	Dade	33	Female	Unknown		Yes	FL resident	04/16/20
16,513	Dade	49	Male	No		Yes	FL resident	04/16/20
16,514	Dade	58	Female	No		Unknown	FL resident	04/16/20
16,515	Dade	46	Female	Unknown		Unknown	FL resident	04/16/20
16,516	Dade	42	Male	No		Unknown	FL resident	04/16/20
16,517	Dade	47	Male	No		No	FL resident	04/16/20
16,518	Dade	34	Female	No		Unknown	FL resident	04/16/20
16,519	Dade	36	Male	No		Unknown	FL resident	04/16/20
16,520	Dade	24	Female	No		Yes	FL resident	04/16/20
16,521	Dade	45	Female	No		Unknown	FL resident	04/16/20
16,522	Dade	48	Male	Unknown		Unknown	FL resident	04/16/20
16,523	Dade	49	Female	Unknown			FL resident	04/16/20
16,524	Dade	51	Male	No		Unknown	FL resident	04/16/20
16,525	Dade	57	Male	No		Yes	FL resident	04/16/20
16,526	Dade	21	Female	Unknown		Yes	FL resident	04/16/20
16,527	Dade	22	Male	Yes	CUBA	Yes	FL resident	04/16/20
16,528	Dade	6	Female	No		Yes	FL resident	04/16/20
16,529	Dade	59	Female	No		No	FL resident	04/16/20
16,530	Dade	82	Male	No		No	FL resident	04/16/20
16,531	Dade	61	Male	No		No	FL resident	04/16/20
16,532	Dade	63	Male	No		Yes	FL resident	04/16/20
16,533	Dade	46	Male	Unknown			FL resident	04/16/20
16,534	Dade	49	Female	Unknown			FL resident	04/16/20
16,535	Dade	52	Female	Unknown			FL resident	04/16/20
16,536	Dade	29	Male	No		No	FL resident	04/16/20
16,537	Dade	63	Male	No		Unknown	FL resident	04/16/20
16,538	Dade	60	Male	Unknown			FL resident	04/16/20
16,539	Dade	19	Female	Unknown			FL resident	04/16/20
16,540	Dade	38	Male	Unknown			FL resident	04/16/20
16,541	Dade	31	Male	Unknown			FL resident	04/16/20
16,542	Dade	67	Male	Unknown		No	FL resident	04/16/20
16,543	Dade	45	Female	Unknown		Unknown	FL resident	04/16/20
16,544	Dade	93	Male	Unknown			FL resident	04/16/20
16,545	Dade	70	Female	Yes	NY	Yes	FL resident	04/16/20
16,546	Dade	50	Male	Unknown			FL resident	04/16/20
16,547	Dade	49	Female	Unknown			FL resident	04/16/20
16,548	Dade	27	Female	Unknown			FL resident	04/16/20
16,549	Dade	35	Male	Unknown		Unknown	FL resident	04/16/20
16,550	Dade	56	Female	No		Unknown	FL resident	04/16/20
16,551	Dade	24	Male	No		Yes	FL resident	04/16/20
16,552	Dade	52	Female	No		Yes	FL resident	04/16/20
16,553	Dade	43	Female	Unknown			FL resident	04/16/20
16,554	Dade	33	Female	Unknown			FL resident	04/16/20
16,555	Dade	45	Male	Unknown			FL resident	04/16/20
16,556	Dade	56	Female	Unknown			FL resident	04/16/20
16,557	Dade	60	Female	Unknown			FL resident	04/16/20
16,558	Dade	26	Female	Unknown			FL resident	04/16/20
16,559	Dade	47	Female	Unknown			FL resident	04/16/20
16,560	Dade	32	Female	Unknown		Yes	FL resident	04/16/20
16,561	Dade	29	Female	Unknown			FL resident	04/16/20
16,562	Dade	45	Male	No		Unknown	FL resident	04/16/20
16,563	Dade	70	Male	No		Yes	FL resident	04/16/20
16,564	Dade	76	Female	Unknown			FL resident	04/16/20
16,565	Dade	36	Male	Unknown			FL resident	04/16/20
16,566	Dade	58	Male	No		Unknown	FL resident	04/16/20
16,567	Dade	29	Male	Unknown			FL resident	04/16/20
16,568	Dade	37	Female	No		Yes	FL resident	04/16/20
16,569	Dade	55	Female	Unknown			FL resident	04/16/20

Coronavirus: line list of cases

Data verified as of May 13, 2020 at 10 AM

Data in this report are provisional and subject to change.

Case	County	Age	Gender	Travel related	Travel detail	Contact with a confirmed case	Jurisdiction	Date case counted
16,570	Dade	56	Female	Unknown			FL resident	04/16/20
16,571	Dade	50	Male	Unknown			FL resident	04/16/20
16,572	Dade	45	Male	Unknown			FL resident	04/16/20
16,573	Dade	60	Male	No		Yes	FL resident	04/16/20
16,574	Dade	32	Male	No		Yes	FL resident	04/16/20
16,575	Dade	54	Male	No			FL resident	04/16/20
16,576	Dade	28	Male	Yes	FL; GA	No	FL resident	04/16/20
16,577	Dade	34	Female	Yes	FL; LA	Yes	FL resident	04/16/20
16,578	Dade	28	Female	No		Yes	FL resident	04/16/20
16,579	Dade	43	Female	Unknown			FL resident	04/16/20
16,580	Dade	74	Male	No		Unknown	FL resident	04/16/20
16,581	Dade	44	Female	Unknown			FL resident	04/16/20
16,582	Dade	29	Female	No		Yes	FL resident	04/16/20
16,583	Dade	47	Male	No		Yes	FL resident	04/16/20
16,584	Dade	44	Female	No		Yes	FL resident	04/16/20
16,585	Dade	54	Male	Unknown			FL resident	04/16/20
16,586	Dade	83	Female	Unknown			FL resident	04/16/20
16,587	Dade	46	Male	No			FL resident	04/16/20
16,588	Dade	50	Female	No			FL resident	04/16/20
16,589	Dade	58	Male	No			FL resident	04/16/20
16,590	Dade	40	Female	No		No	FL resident	04/16/20
16,591	Dade	28	Female	No		Yes	FL resident	04/16/20
16,592	Dade	35	Female	No		Yes	FL resident	04/16/20
16,593	Dade	41	Male	No		Unknown	FL resident	04/16/20
16,594	Dade	58	Male	No			FL resident	04/16/20
16,595	Dade	28	Female	No		Yes	FL resident	04/16/20
16,596	Dade	44	Male	No		Yes	FL resident	04/16/20
16,597	Dade	36	Female	Unknown			FL resident	04/16/20
16,598	Dade	59	Male	No			FL resident	04/16/20
16,599	Dade	31	Female	Yes	FL; ITALY	Unknown	FL resident	04/16/20
16,600	Dade	79	Female	Unknown			FL resident	04/16/20
16,601	Dade	70	Female	No		Unknown	FL resident	04/16/20
16,602	Dade	44	Male	No		Unknown	FL resident	04/16/20
16,603	Dade	43	Female	Unknown			FL resident	04/16/20
16,604	Dade	84	Male	Unknown			FL resident	04/16/20
16,605	Dade	39	Male	Unknown			FL resident	04/16/20
16,606	Dade	83	Male	Unknown		Yes	FL resident	04/16/20
16,607	Dade	83	Male	Unknown			FL resident	04/16/20
16,608	Dade	65	Female	No		No	FL resident	04/16/20
16,609	Dade	19	Male	No		Yes	FL resident	04/16/20
16,610	Dade	43	Female	No		Yes	FL resident	04/16/20
16,611	Dade	76	Male	Unknown		Yes	FL resident	04/16/20
16,612	Dade	31	Female	No		Yes	FL resident	04/16/20
16,613	Dade	52	Female	No		Unknown	FL resident	04/16/20
16,614	Dade	57	Male	No		Unknown	FL resident	04/16/20
16,615	Dade	56	Female	Unknown		Yes	FL resident	04/16/20
16,616	Dade	66	Female	No		Unknown	FL resident	04/16/20
16,617	Dade	82	Male	Unknown			FL resident	04/16/20
16,618	Dade	23	Female	Unknown			FL resident	04/16/20
16,619	Dade	33	Female	Unknown		Unknown	FL resident	04/16/20
16,620	Dade	57	Male	No		Yes	FL resident	04/16/20
16,621	Dade	39	Female	No		No	FL resident	04/16/20
16,622	Dade	41	Male	No		No	FL resident	04/16/20
16,623	Dade	43	Female	No		Yes	FL resident	04/16/20
16,624	Dade	62	Male	Unknown			FL resident	04/16/20
16,625	Dade	28	Female	No		Yes	FL resident	04/16/20
16,626	Dade	25	Female	No		Unknown	FL resident	04/16/20
16,627	Dade	43	Female	No		No	FL resident	04/16/20
16,628	Dade	36	Male	Unknown			FL resident	04/16/20
16,629	Dade	49	Male	Unknown			FL resident	04/16/20
16,630	Dade	58	Male	Yes	DC	Unknown	FL resident	04/16/20
16,631	Dade	51	Female	No		Unknown	FL resident	04/16/20

Coronavirus: line list of cases

Data verified as of May 13, 2020 at 10 AM

Data in this report are provisional and subject to change.

Case	County	Age	Gender	Travel related	Travel detail	Contact with a confirmed case	Jurisdiction	Date case counted
16,632	Dade	39	Female	No		Yes	FL resident	04/16/20
16,633	Dade	36	Female	No		Unknown	FL resident	04/16/20
16,634	Dade	24	Male	No		Unknown	FL resident	04/16/20
16,635	Dade	38	Male	No		Yes	FL resident	04/16/20
16,636	Dade	76	Female	No		Unknown	FL resident	04/16/20
16,637	Dade	35	Female	No		Unknown	FL resident	04/16/20
16,638	Dade	40	Male	No		Unknown	FL resident	04/16/20
16,639	Dade	68	Male	Unknown			FL resident	04/16/20
16,640	Dade	78	Female	No		Unknown	FL resident	04/16/20
16,641	Dade	43	Female	No		Unknown	FL resident	04/16/20
16,642	Dade	30	Male	Unknown		Unknown	FL resident	04/16/20
16,643	Dade	57	Male	No		Yes	FL resident	04/16/20
16,644	Dade	48	Female	Unknown		Unknown	FL resident	04/16/20
16,645	Dade	26	Female	No		Yes	FL resident	04/16/20
16,646	Dade	32	Male	No		Unknown	FL resident	04/16/20
16,647	Dade	35	Male	Unknown		Unknown	FL resident	04/16/20
16,648	Dade	35	Female	No		Yes	FL resident	04/16/20
16,649	Dade	47	Female	No		Unknown	FL resident	04/16/20
16,650	Dade	65	Female	No		Yes	FL resident	04/16/20
16,651	Dade	48	Female	No		Unknown	FL resident	04/16/20
16,652	Dade	25	Male	No		Unknown	FL resident	04/16/20
16,653	Dade	16	Female	Yes	NY	Yes	FL resident	04/16/20
16,654	Dade	49	Male	No		Yes	FL resident	04/16/20
16,655	Dade	54	Male	No		Yes	FL resident	04/16/20
16,656	Dade	22	Male	No		Yes	FL resident	04/16/20
16,657	Dade	28	Female	Unknown		Yes	FL resident	04/16/20
16,658	Dade	48	Male	Unknown		Unknown	FL resident	04/16/20
16,659	Dade	40	Female	No		Yes	FL resident	04/16/20
16,660	Dade	19	Female	No		Yes	FL resident	04/16/20
16,661	Dade	5	Female	No		Yes	FL resident	04/16/20
16,662	Dade	22	Female	No		Unknown	FL resident	04/16/20
16,663	Dade	31	Male	No		Yes	FL resident	04/16/20
16,664	Dade	44	Female	No		Yes	FL resident	04/16/20
16,665	Dade	48	Male	No		No	FL resident	04/16/20
16,666	Dade	58	Male	No		Yes	FL resident	04/16/20
16,667	Dade	56	Female	No		Yes	FL resident	04/16/20
16,668	Dade	54	Male	No		Yes	FL resident	04/16/20
16,669	Dade	24	Male	Yes	FL; MEXICO	Yes	FL resident	04/16/20
16,670	Dade	46	Female	No		Yes	FL resident	04/16/20
16,671	Dade	63	Female	No		Unknown	FL resident	04/16/20
16,672	Dade	53	Female	Unknown		Unknown	FL resident	04/16/20
16,673	Dade	43	Female	Unknown		No	FL resident	04/16/20
16,674	Dade	22	Female	No		Yes	FL resident	04/16/20
16,675	Dade	44	Female	No		Yes	FL resident	04/16/20
16,676	Dade	81	Male	No		No	FL resident	04/16/20
16,677	Dade	57	Female	No		No	FL resident	04/16/20
16,678	Dade	44	Male	Unknown		Unknown	FL resident	04/16/20
16,679	Dade	37	Female	No		Unknown	FL resident	04/16/20
16,680	Dade	50	Female	Unknown			FL resident	04/16/20
16,681	Dade	78	Male	No		Unknown	FL resident	04/16/20
16,682	Dade	80	Female	No		Yes	FL resident	04/16/20
16,683	Dade	58	Female	No		Yes	FL resident	04/16/20
16,684	Dade	24	Female	No		Unknown	FL resident	04/16/20
16,685	Dade	18	Male	No		Yes	FL resident	04/16/20
16,686	Dade	45	Male	Unknown			FL resident	04/16/20
16,687	Dade	76	Female	Unknown		Yes	FL resident	04/16/20
16,688	Dade	73	Female	Unknown			FL resident	04/16/20
16,689	Dade	68	Male	No		Unknown	FL resident	04/16/20
16,690	Dade	67	Male	No		No	FL resident	04/16/20
16,691	Dade	68	Female	No		No	FL resident	04/16/20
16,692	Dade	78	Male	No		No	FL resident	04/16/20
16,693	Dade	22	Female	No		No	FL resident	04/16/20

Coronavirus: line list of cases

Data verified as of May 13, 2020 at 10 AM

Data in this report are provisional and subject to change.

Case	County	Age	Gender	Travel related	Travel detail	Contact with a confirmed case	Jurisdiction	Date case counted
16,694	Dade	34	Male	No		Yes	FL resident	04/16/20
16,695	Dade	37	Male	No		Yes	FL resident	04/16/20
16,696	Dade	61	Male	No		Yes	FL resident	04/16/20
16,697	Dade	70	Male	No		Yes	FL resident	04/16/20
16,698	Dade	31	Male	No		Yes	FL resident	04/16/20
16,699	Dade	34	Male	No		No	FL resident	04/16/20
16,700	Dade	65	Female	Unknown		Unknown	FL resident	04/16/20
16,701	Dade	54	Female	No		Yes	FL resident	04/16/20
16,702	Dade	52	Male	No		Yes	FL resident	04/16/20
16,703	Dade	83	Male	Unknown		Yes	FL resident	04/16/20
16,704	Dade	85	Female	Unknown		Unknown	FL resident	04/16/20
16,705	Dade	45	Male	No		Yes	FL resident	04/16/20
16,706	Dade	60	Male	Yes	FL; PA	Yes	FL resident	04/16/20
16,707	Dade	34	Female	No		Yes	FL resident	04/16/20
16,708	Dade	11	Male	No		Yes	FL resident	04/16/20
16,709	Dade	29	Male	No		Unknown	FL resident	04/16/20
16,710	Dade	59	Female	Yes	FL; NY	No	FL resident	04/16/20
16,711	Dade	56	Female	Unknown			FL resident	04/16/20
16,712	Dade	73	Male	Unknown			FL resident	04/16/20
16,713	Dade	101	Female	No		Yes	FL resident	04/16/20
16,714	Dade	88	Female	Unknown		Yes	FL resident	04/16/20
16,715	Dade	70	Female	No		Unknown	FL resident	04/16/20
16,716	Dade	67	Male	Unknown		Yes	FL resident	04/16/20
16,717	Dade	64	Male	No		Yes	FL resident	04/16/20
16,718	Dade	65	Male	Unknown		Unknown	FL resident	04/16/20
16,719	Dade	58	Female	Unknown		Unknown	FL resident	04/16/20
16,720	Dade	27	Male	Unknown		Unknown	FL resident	04/16/20
16,721	Dade	70	Male	Unknown		Unknown	FL resident	04/16/20
16,722	Dade	66	Male	Unknown		Unknown	FL resident	04/16/20
16,723	Dade	59	Female	Unknown		Unknown	FL resident	04/16/20
16,724	Dade	57	Male	No		Unknown	FL resident	04/16/20
16,725	Dade	75	Female	No		Unknown	FL resident	04/16/20
16,726	Dade	60	Female	Unknown		Unknown	FL resident	04/16/20
16,727	Dade	72	Female	No		No	FL resident	04/16/20
16,728	Dade	67	Male	Unknown		Unknown	FL resident	04/16/20
16,729	Dade	87	Male	No		Unknown	FL resident	04/16/20
16,730	Dade	80	Male	Unknown		Unknown	FL resident	04/16/20
16,731	Dade	72	Female	No		Unknown	FL resident	04/16/20
16,732	Dade	86	Female	No		Unknown	FL resident	04/16/20
16,733	Dade	46	Male	Unknown		Unknown	FL resident	04/16/20
16,734	Dade	43	Female	Unknown		Yes	FL resident	04/16/20
16,735	Dade	18	Male	No		Yes	FL resident	04/16/20
16,736	Dade	67	Female	Unknown		Yes	FL resident	04/16/20
16,737	Dade	21	Female	Unknown		Yes	FL resident	04/16/20
16,738	Dade	23	Female	No		Yes	FL resident	04/16/20
16,739	Dade	55	Female	Unknown		Unknown	FL resident	04/16/20
16,740	Dade	40	Male	Unknown		Yes	FL resident	04/16/20
16,741	Dade	45	Female	No		Unknown	FL resident	04/16/20
16,742	Dade	58	Male	No		Unknown	FL resident	04/16/20
16,743	Dade	53	Male	No		Yes	FL resident	04/16/20
16,744	Dade	74	Male	Unknown		Unknown	FL resident	04/16/20
16,745	Dade	76	Male	No		Unknown	FL resident	04/16/20
16,746	Dade	83	Female	No		Yes	FL resident	04/16/20
16,747	Dade	52	Male	No		Yes	FL resident	04/16/20
16,748	Dade	83	Female	No		Yes	FL resident	04/16/20
16,749	Dade	40	Female	Unknown		Yes	FL resident	04/16/20
16,750	Dade	45	Male	Unknown		Yes	FL resident	04/16/20
16,751	Dade	58	Female	Unknown		Yes	FL resident	04/16/20
16,752	Dade	21	Male	No		Yes	FL resident	04/16/20
16,753	Dade	49	Female	No		Yes	FL resident	04/16/20
16,754	Dade	23	Male	No		Yes	FL resident	04/16/20
16,755	Dade	21	Female	No		Yes	FL resident	04/16/20

Coronavirus: line list of cases

Data verified as of May 13, 2020 at 10 AM

Data in this report are provisional and subject to change.

Case	County	Age	Gender	Travel related	Travel detail	Contact with a confirmed case	Jurisdiction	Date case counted
16,756	Dade	69	Male	No		Yes	FL resident	04/16/20
16,757	Dade	59	Female	No		Yes	FL resident	04/16/20
16,758	Dade	37	Female	No		Unknown	FL resident	04/16/20
16,759	Dade	84	Female	No		Yes	FL resident	04/16/20
16,760	Dade	36	Female	No		Unknown	FL resident	04/17/20
16,761	Dade	94	Male	No		Yes	FL resident	04/17/20
16,762	Dade	49	Female	No		Unknown	FL resident	04/17/20
16,763	Dade	59	Female	No		Unknown	FL resident	04/17/20
16,764	Dade	52	Female	No		Unknown	FL resident	04/17/20
16,765	Dade	23	Male	No		No	FL resident	04/17/20
16,766	Dade	60	Male	No		Yes	FL resident	04/17/20
16,767	Dade	27	Female	No		Yes	FL resident	04/17/20
16,768	Dade	43	Female	No		Unknown	FL resident	04/17/20
16,769	Dade	67	Male	Unknown			FL resident	04/17/20
16,770	Dade	31	Male	No		Unknown	FL resident	04/17/20
16,771	Dade	29	Male	No		Unknown	FL resident	04/17/20
16,772	Dade	53	Female	No		Yes	FL resident	04/17/20
16,773	Dade	44	Female	Unknown		Yes	FL resident	04/17/20
16,774	Dade	52	Female	No		Yes	FL resident	04/17/20
16,775	Dade	35	Female	No		Unknown	FL resident	04/17/20
16,776	Dade	72	Male	No		Unknown	FL resident	04/17/20
16,777	Dade	87	Male	Unknown			FL resident	04/17/20
16,778	Dade	45	Male	No		Yes	FL resident	04/17/20
16,779	Dade	56	Male	Unknown			FL resident	04/17/20
16,780	Dade	20	Male	No		Unknown	FL resident	04/17/20
16,781	Dade	34	Female	No		Yes	FL resident	04/17/20
16,782	Dade	35	Male	No		Yes	FL resident	04/17/20
16,783	Dade	34	Male	Unknown		No	FL resident	04/17/20
16,784	Dade	48	Female	No		Yes	FL resident	04/17/20
16,785	Dade	61	Male	No		Yes	FL resident	04/17/20
16,786	Dade	27	Female	No		Unknown	FL resident	04/17/20
16,787	Dade	37	Female	No		Yes	FL resident	04/17/20
16,788	Dade	26	Female	No		Unknown	FL resident	04/17/20
16,789	Dade	18	Female	No		Yes	FL resident	04/17/20
16,790	Dade	42	Female	No		Unknown	FL resident	04/17/20
16,791	Dade	48	Male	No		Yes	FL resident	04/17/20
16,792	Dade	37	Male	No		Unknown	FL resident	04/17/20
16,793	Dade	46	Female	No		Unknown	FL resident	04/17/20
16,794	Dade	59	Female	No		Yes	FL resident	04/17/20
16,795	Dade	50	Female	No		Yes	FL resident	04/17/20
16,796	Dade	35	Female	No		Yes	FL resident	04/17/20
16,797	Dade	29	Female	No		Yes	FL resident	04/17/20
16,798	Dade	40	Male	No		Yes	FL resident	04/17/20
16,799	Dade	61	Female	No		Unknown	FL resident	04/17/20
16,800	Dade	40	Male	Unknown		Unknown	FL resident	04/17/20
16,801	Dade	32	Female	No		No	FL resident	04/17/20
16,802	Dade	86	Female	Unknown			FL resident	04/17/20
16,803	Dade	77	Female	No		Yes	FL resident	04/17/20
16,804	Dade	45	Male	No		Yes	FL resident	04/17/20
16,805	Dade	80	Male	No		Yes	FL resident	04/17/20
16,806	Dade	36	Male	No		Yes	FL resident	04/17/20
16,807	Dade	21	Male	Unknown		Unknown	FL resident	04/17/20
16,808	Dade	71	Female	No		No	FL resident	04/17/20
16,809	Dade	82	Male	Unknown		Unknown	FL resident	04/17/20
16,810	Dade	85	Male	No		No	FL resident	04/17/20
16,811	Dade	65	Female	Unknown		Unknown	FL resident	04/17/20
16,812	Dade	72	Female	No		Yes	FL resident	04/17/20
16,813	Dade	86	Female	Unknown			FL resident	04/17/20
16,814	Dade	25	Male	Yes	CO; FL	No	FL resident	04/17/20
16,815	Dade	28	Male	Unknown		Unknown	FL resident	04/17/20
16,816	Dade	29	Male	No		No	FL resident	04/17/20
16,817	Dade	28	Female	No		Unknown	FL resident	04/17/20

Coronavirus: line list of cases

Data verified as of May 13, 2020 at 10 AM

Data in this report are provisional and subject to change.

Case	County	Age	Gender	Travel related	Travel detail	Contact with a confirmed case	Jurisdiction	Date case counted
16,818	Dade	20	Male	Unknown		Unknown	FL resident	04/17/20
16,819	Dade	24	Male	Unknown		Unknown	FL resident	04/17/20
16,820	Dade	41	Male	Unknown		Unknown	FL resident	04/17/20
16,821	Dade	48	Female	Unknown		Yes	FL resident	04/17/20
16,822	Dade	34	Male	No		No	FL resident	04/17/20
16,823	Dade	82	Female	Unknown		Unknown	FL resident	04/17/20
16,824	Dade	32	Male	No		Yes	FL resident	04/17/20
16,825	Dade	38	Male	No		Yes	FL resident	04/17/20
16,826	Dade	70	Male	Unknown		Unknown	FL resident	04/17/20
16,827	Dade	73	Male	No		No	FL resident	04/17/20
16,828	Dade	75	Male	Unknown		Unknown	FL resident	04/17/20
16,829	Dade	57	Male	No		Yes	FL resident	04/17/20
16,830	Dade	39	Male	No		No	FL resident	04/17/20
16,831	Dade	64	Female	No		No	FL resident	04/17/20
16,832	Dade	57	Female	No		No	FL resident	04/17/20
16,833	Dade	36	Female	No		Unknown	FL resident	04/17/20
16,834	Dade	34	Male	No		Unknown	FL resident	04/17/20
16,835	Dade	61	Male	Unknown		Unknown	FL resident	04/17/20
16,836	Dade	39	Female	No		No	FL resident	04/17/20
16,837	Dade	64	Female	Unknown			FL resident	04/17/20
16,838	Dade	22	Male	No		No	FL resident	04/17/20
16,839	Dade	74	Male	No		Yes	FL resident	04/17/20
16,840	Dade	29	Female	Unknown			FL resident	04/17/20
16,841	Dade	61	Male	Unknown		Unknown	FL resident	04/17/20
16,842	Dade	43	Female	No		Yes	FL resident	04/17/20
16,843	Dade	55	Male	Unknown		Unknown	FL resident	04/17/20
16,844	Dade	57	Female	No		Yes	FL resident	04/17/20
16,845	Dade	60	Male	No		Unknown	FL resident	04/17/20
16,846	Dade	63	Female	No		No	FL resident	04/17/20
16,847	Dade	59	Female	No		Yes	FL resident	04/17/20
16,848	Dade	61	Male	No		No	FL resident	04/17/20
16,849	Dade	34	Male	No		No	FL resident	04/17/20
16,850	Dade	36	Male	No		No	FL resident	04/17/20
16,851	Dade	45	Male	No		No	FL resident	04/17/20
16,852	Dade	53	Male	No		No	FL resident	04/17/20
16,853	Dade	38	Male	No		Yes	FL resident	04/17/20
16,854	Dade	34	Male	No		Yes	FL resident	04/17/20
16,855	Dade	65	Male	Unknown			FL resident	04/17/20
16,856	Dade	55	Male	No		Yes	FL resident	04/17/20
16,857	Dade	39	Male	Unknown			FL resident	04/17/20
16,858	Dade	36	Male	No		Unknown	FL resident	04/17/20
16,859	Dade	34	Male	No		Yes	FL resident	04/17/20
16,860	Dade	52	Male	No		Yes	FL resident	04/17/20
16,861	Dade	54	Male	No		No	FL resident	04/17/20
16,862	Dade	43	Female	No		Unknown	FL resident	04/17/20
16,863	Dade	41	Female	Unknown		No	FL resident	04/17/20
16,864	Dade	50	Male	No		Yes	FL resident	04/17/20
16,865	Dade	53	Male	No		Yes	FL resident	04/17/20
16,866	Dade	56	Male	No		Yes	FL resident	04/17/20
16,867	Dade	95	Female	No		Yes	FL resident	04/17/20
16,868	Dade	85	Female	Unknown			FL resident	04/17/20
16,869	Dade	27	Male	No		No	FL resident	04/17/20
16,870	Dade	80	Male	No		Unknown	FL resident	04/17/20
16,871	Dade	85	Female	Unknown			FL resident	04/17/20
16,872	Dade	23	Male	No		No	FL resident	04/17/20
16,873	Dade	83	Male	Unknown		Yes	FL resident	04/17/20
16,874	Dade	47	Male	No		No	FL resident	04/17/20
16,875	Dade	88	Male	Unknown			FL resident	04/17/20
16,876	Dade	56	Male	No		Yes	FL resident	04/17/20
16,877	Dade	61	Female	Unknown		No	FL resident	04/17/20
16,878	Dade	51	Male	No		Yes	FL resident	04/17/20
16,879	Dade	29	Male	No		Yes	FL resident	04/17/20

Coronavirus: line list of cases

Data verified as of May 13, 2020 at 10 AM

Data in this report are provisional and subject to change.

Case	County	Age	Gender	Travel related	Travel detail	Contact with a confirmed case	Jurisdiction	Date case counted
16,880	Dade	57	Male	No		Unknown	FL resident	04/17/20
16,881	Dade	26	Female	No		Yes	FL resident	04/17/20
16,882	Dade	54	Female	No		No	FL resident	04/17/20
16,883	Dade	35	Female	Unknown		Yes	FL resident	04/17/20
16,884	Dade	58	Female	No		Yes	FL resident	04/17/20
16,885	Dade	25	Male	No		Yes	FL resident	04/17/20
16,886	Dade	76	Male	No		No	FL resident	04/17/20
16,887	Dade	22	Male	No		No	FL resident	04/17/20
16,888	Dade	55	Female	No		No	FL resident	04/17/20
16,889	Dade	37	Male	No		Yes	FL resident	04/17/20
16,890	Dade	69	Female	No		Unknown	FL resident	04/17/20
16,891	Dade	54	Female	No		Yes	FL resident	04/17/20
16,892	Dade	61	Male	No		Yes	FL resident	04/17/20
16,893	Dade	46	Male	No		No	FL resident	04/17/20
16,894	Dade	46	Female	Unknown			FL resident	04/17/20
16,895	Dade	38	Female	No		Yes	FL resident	04/17/20
16,896	Dade	51	Male	No		Yes	FL resident	04/17/20
16,897	Dade	80	Male	No		Yes	FL resident	04/17/20
16,898	Dade	52	Female	Unknown			FL resident	04/17/20
16,899	Dade	46	Female	No		Yes	FL resident	04/17/20
16,900	Dade	64	Female	No		No	FL resident	04/17/20
16,901	Dade	47	Female	No		Yes	FL resident	04/17/20
16,902	Dade	80	Female	No		Yes	FL resident	04/17/20
16,903	Dade	67	Male	No		No	FL resident	04/17/20
16,904	Dade	37	Female	No		Unknown	FL resident	04/17/20
16,905	Dade	33	Male	No		Unknown	FL resident	04/17/20
16,906	Dade	21	Female	No		Yes	FL resident	04/17/20
16,907	Dade	42	Male	Unknown		Yes	FL resident	04/17/20
16,908	Dade	56	Male	No		No	FL resident	04/17/20
16,909	Dade	43	Female	No		Unknown	FL resident	04/17/20
16,910	Dade	53	Male	Unknown			FL resident	04/17/20
16,911	Dade	50	Male	No		Yes	FL resident	04/17/20
16,912	Dade	23	Male	No		No	FL resident	04/17/20
16,913	Dade	52	Female	No		No	FL resident	04/17/20
16,914	Dade	29	Male	No		No	FL resident	04/17/20
16,915	Dade	45	Male	No		Unknown	FL resident	04/17/20
16,916	Dade	79	Female	Unknown			FL resident	04/17/20
16,917	Dade	25	Male	Unknown		Yes	FL resident	04/17/20
16,918	Dade	44	Male	No		Yes	FL resident	04/17/20
16,919	Dade	47	Female	No		Yes	FL resident	04/17/20
16,920	Dade	48	Female	No		Unknown	FL resident	04/17/20
16,921	Dade	64	Male	No		No	FL resident	04/17/20
16,922	Dade	40	Female	No		Yes	FL resident	04/17/20
16,923	Dade	55	Female	No		Yes	FL resident	04/17/20
16,924	Dade	46	Male	No		Yes	FL resident	04/17/20
16,925	Dade	57	Female	No		Yes	FL resident	04/17/20
16,926	Dade	30	Female	No		Yes	FL resident	04/17/20
16,927	Dade	74	Male	No		Yes	FL resident	04/17/20
16,928	Dade	25	Female	No		Yes	FL resident	04/17/20
16,929	Dade	31	Male	No		No	FL resident	04/17/20
16,930	Dade	62	Male	No		Yes	FL resident	04/17/20
16,931	Dade	77	Female	No		Yes	FL resident	04/17/20
16,932	Dade	35	Male	No		Yes	FL resident	04/17/20
16,933	Dade	57	Female	No		Unknown	FL resident	04/17/20
16,934	Dade	44	Female	No		Yes	FL resident	04/17/20
16,935	Dade	55	Female	No		Yes	FL resident	04/17/20
16,936	Dade	54	Male	No		Yes	FL resident	04/17/20
16,937	Dade	23	Male	No		Yes	FL resident	04/17/20
16,938	Dade	69	Female	Unknown		Yes	FL resident	04/17/20
16,939	Dade	64	Female	No		Yes	FL resident	04/17/20
16,940	Dade	49	Male	No		Yes	FL resident	04/17/20
16,941	Dade	56	Female	No		Yes	FL resident	04/17/20

Coronavirus: line list of cases

Data verified as of May 13, 2020 at 10 AM

Data in this report are provisional and subject to change.

Case	County	Age	Gender	Travel related	Travel detail	Contact with a confirmed case	Jurisdiction	Date case counted
16,942	Dade	31	Female	No		Yes	FL resident	04/17/20
16,943	Dade	52	Male	No		Yes	FL resident	04/17/20
16,944	Dade	43	Female	Unknown		Yes	FL resident	04/17/20
16,945	Dade	42	Female	No		Unknown	FL resident	04/17/20
16,946	Dade	55	Female	No		Unknown	FL resident	04/17/20
16,947	Dade	58	Male	No		Unknown	FL resident	04/17/20
16,948	Dade	21	Male	No		Yes	FL resident	04/17/20
16,949	Dade	42	Male	No		Unknown	FL resident	04/17/20
16,950	Dade	59	Female	No		Yes	FL resident	04/17/20
16,951	Dade	23	Male	Unknown		Yes	FL resident	04/17/20
16,952	Dade	30	Female	Unknown			FL resident	04/17/20
16,953	Dade	34	Female	Unknown		Yes	FL resident	04/17/20
16,954	Dade	37	Female	No		Yes	FL resident	04/17/20
16,955	Dade	23	Female	No		Yes	FL resident	04/17/20
16,956	Dade	57	Female	No		Yes	FL resident	04/17/20
16,957	Dade	34	Male	No		Unknown	FL resident	04/17/20
16,958	Dade	45	Male	Unknown		Yes	FL resident	04/17/20
16,959	Dade	40	Female	Unknown			FL resident	04/17/20
16,960	Dade	45	Male	Unknown			FL resident	04/17/20
16,961	Dade	89	Male	No		Yes	FL resident	04/17/20
16,962	Dade	43	Male	No		Yes	FL resident	04/17/20
16,963	Dade	26	Female	No		Yes	FL resident	04/17/20
16,964	Dade	19	Male	Unknown			FL resident	04/17/20
16,965	Dade	57	Male	Unknown			FL resident	04/17/20
16,966	Dade	30	Male	No		Yes	FL resident	04/17/20
16,967	Dade	34	Male	No		No	FL resident	04/17/20
16,968	Dade	29	Male	No		Yes	FL resident	04/17/20
16,969	Dade	54	Female	Yes	FL; UNKNOWN	Yes	FL resident	04/17/20
16,970	Dade	87	Female	Unknown			FL resident	04/17/20
16,971	Dade	81	Female	Unknown			FL resident	04/17/20
16,972	Dade	52	Male	Unknown			FL resident	04/17/20
16,973	Dade	27	Male	No		Yes	FL resident	04/17/20
16,974	Dade	90	Male	Unknown			FL resident	04/17/20
16,975	Dade	56	Male	No		Yes	FL resident	04/17/20
16,976	Dade	36	Male	Unknown			FL resident	04/17/20
16,977	Dade	31	Female	Unknown		Unknown	FL resident	04/17/20
16,978	Dade	57	Male	Yes	CUBA; FL	Yes	FL resident	04/17/20
16,979	Dade	34	Male	No		Yes	FL resident	04/17/20
16,980	Dade	23	Female	No		Yes	FL resident	04/17/20
16,981	Dade	39	Male	No		No	FL resident	04/17/20
16,982	Dade	48	Female	No		Yes	FL resident	04/17/20
16,983	Dade	33	Male	No		No	FL resident	04/17/20
16,984	Dade	66	Male	No		No	FL resident	04/17/20
16,985	Dade	22	Female	No		No	FL resident	04/17/20
16,986	Dade	40	Male	No		No	FL resident	04/17/20
16,987	Dade	66	Female	No		Unknown	FL resident	04/17/20
16,988	Dade	46	Female	No		Yes	FL resident	04/17/20
16,989	Dade	48	Female	No		No	FL resident	04/17/20
16,990	Dade	55	Male	No		Yes	FL resident	04/17/20
16,991	Dade	43	Male	No		Yes	FL resident	04/17/20
16,992	Dade	41	Female	No		Yes	FL resident	04/17/20
16,993	Dade	25	Male	No		Yes	FL resident	04/17/20
16,994	Dade	53	Male	Unknown		Yes	FL resident	04/17/20
16,995	Dade	28	Female	Unknown		Unknown	FL resident	04/17/20
16,996	Dade	43	Male	Unknown		No	FL resident	04/17/20
16,997	Dade	81	Female	Unknown			FL resident	04/17/20
16,998	Dade	81	Male	Unknown			FL resident	04/17/20
16,999	Dade	74	Male	No		Unknown	FL resident	04/17/20
17,000	Dade	55	Female	No		No	FL resident	04/17/20
17,001	Dade	39	Female	No		Unknown	FL resident	04/17/20
17,002	Dade	41	Female	Unknown		Unknown	FL resident	04/17/20
17,003	Dade	82	Female	Unknown			FL resident	04/17/20

Coronavirus: line list of cases

Data verified as of May 13, 2020 at 10 AM

Data in this report are provisional and subject to change.

Case	County	Age	Gender	Travel related	Travel detail	Contact with a confirmed case	Jurisdiction	Date case counted
17,004	Dade	36	Male	No		Yes	FL resident	04/17/20
17,005	Dade	92	Male	No		Unknown	FL resident	04/17/20
17,006	Dade	59	Female	No		Yes	FL resident	04/17/20
17,007	Dade	36	Male	No		Yes	FL resident	04/17/20
17,008	Dade	24	Female	No		Unknown	FL resident	04/17/20
17,009	Dade	95	Male	No		Yes	FL resident	04/17/20
17,010	Dade	58	Female	No		Unknown	FL resident	04/17/20
17,011	Dade	82	Female	No		No	FL resident	04/17/20
17,012	Dade	68	Female	Unknown		Unknown	FL resident	04/17/20
17,013	Dade	41	Male	No		Yes	FL resident	04/17/20
17,014	Dade	47	Male	No		No	FL resident	04/17/20
17,015	Dade	37	Female	No		No	FL resident	04/17/20
17,016	Dade	96	Male	No		No	FL resident	04/17/20
17,017	Dade	28	Male	Yes	GEORGIA; NY	Yes	FL resident	04/17/20
17,018	Dade	69	Male	No		Yes	FL resident	04/17/20
17,019	Dade	69	Male	No		Yes	FL resident	04/17/20
17,020	Dade	33	Male	No		No	FL resident	04/17/20
17,021	Dade	91	Male	No			FL resident	04/17/20
17,022	Dade	54	Female	No		Yes	FL resident	04/17/20
17,023	Dade	22	Male	No		Yes	FL resident	04/17/20
17,024	Dade	49	Male	Unknown			FL resident	04/17/20
17,025	Dade	55	Male	Unknown		No	FL resident	04/17/20
17,026	Dade	76	Female	Unknown		Yes	FL resident	04/17/20
17,027	Dade	30	Female	Unknown		No	FL resident	04/17/20
17,028	Dade	51	Female	Unknown		Unknown	FL resident	04/17/20
17,029	Dade	44	Female	Unknown		No	FL resident	04/17/20
17,030	Dade	34	Male	Unknown		Unknown	FL resident	04/17/20
17,031	Dade	45	Female	No		Yes	FL resident	04/17/20
17,032	Dade	28	Male	No		No	FL resident	04/17/20
17,033	Dade	54	Female	No		Yes	FL resident	04/17/20
17,034	Dade	54	Female	No		No	FL resident	04/17/20
17,035	Dade	50	Male	No		No	FL resident	04/17/20
17,036	Dade	56	Male	Unknown		Yes	FL resident	04/17/20
17,037	Dade	37	Female	No		Yes	FL resident	04/17/20
17,038	Dade	51	Female	No		Yes	FL resident	04/17/20
17,039	Dade	61	Female	Unknown		Unknown	FL resident	04/17/20
17,040	Dade	54	Female	No		Yes	FL resident	04/17/20
17,041	Dade	47	Female	No		Yes	FL resident	04/17/20
17,042	Dade	48	Male	No		No	FL resident	04/17/20
17,043	Dade	61	Female	No		Yes	FL resident	04/17/20
17,044	Dade	69	Female	No		Yes	FL resident	04/17/20
17,045	Dade	53	Male	Unknown		Yes	FL resident	04/17/20
17,046	Dade	46	Female	No		Yes	FL resident	04/17/20
17,047	Dade	66	Male	Unknown		Yes	FL resident	04/17/20
17,048	Dade	56	Female	No		Yes	FL resident	04/17/20
17,049	Dade	33	Female	Unknown		Unknown	FL resident	04/17/20
17,050	Dade	41	Male	No		Yes	FL resident	04/17/20
17,051	Dade	20	Male	No		Yes	FL resident	04/17/20
17,052	Dade	16	Female	No		Yes	FL resident	04/17/20
17,053	Dade	27	Male	No		Yes	FL resident	04/17/20
17,054	Dade	50	Male	Unknown			FL resident	04/17/20
17,055	Dade	26	Male	No		Yes	FL resident	04/17/20
17,056	Dade	58	Male	No		Yes	FL resident	04/17/20
17,057	Dade	50	Female	No		No	FL resident	04/17/20
17,058	Dade	38	Female	No		Yes	FL resident	04/17/20
17,059	Dade	42	Male	No		Yes	FL resident	04/17/20
17,060	Dade	35	Female	No		Yes	FL resident	04/17/20
17,061	Dade	42	Female	No		Yes	FL resident	04/17/20
17,062	Dade	42	Female	No		No	FL resident	04/17/20
17,063	Dade	48	Female	No		Yes	FL resident	04/17/20
17,064	Dade	55	Male	No		No	FL resident	04/17/20
17,065	Dade	45	Male	No		Yes	FL resident	04/17/20

Coronavirus: line list of cases

Data verified as of May 13, 2020 at 10 AM

Data in this report are provisional and subject to change.

Case	County	Age	Gender	Travel related	Travel detail	Contact with a confirmed case	Jurisdiction	Date case counted
17,066	Dade	48	Male	No		No	FL resident	04/17/20
17,067	Dade	29	Male	No		Yes	FL resident	04/17/20
17,068	Dade	50	Female	Unknown			FL resident	04/17/20
17,069	Dade	63	Female	No		Yes	FL resident	04/17/20
17,070	Dade	72	Female	No		Yes	FL resident	04/17/20
17,071	Dade	66	Female	No		Yes	FL resident	04/17/20
17,072	Dade	37	Male	No		No	FL resident	04/17/20
17,073	Dade	30	Male	No		Yes	FL resident	04/17/20
17,074	Dade	48	Male	No		No	FL resident	04/17/20
17,075	Dade	37	Male	No		Unknown	FL resident	04/17/20
17,076	Dade	43	Female	No		Unknown	FL resident	04/17/20
17,077	Dade	49	Male	Unknown		Unknown	FL resident	04/17/20
17,078	Dade	67	Male	No		Unknown	FL resident	04/17/20
17,079	Dade	26	Female	No		Unknown	FL resident	04/17/20
17,080	Dade	46	Male	No		No	FL resident	04/17/20
17,081	Dade	58	Female	No		Yes	FL resident	04/17/20
17,082	Dade	37	Female	No		No	FL resident	04/17/20
17,083	Dade	51	Female	Unknown		Unknown	FL resident	04/17/20
17,084	Dade	52	Female	No		Yes	FL resident	04/17/20
17,085	Dade	71	Female	No		Yes	FL resident	04/17/20
17,086	Dade	92	Female	No		Unknown	FL resident	04/17/20
17,087	Dade	78	Male	Unknown		Unknown	FL resident	04/17/20
17,088	Dade	15	Female	Unknown		Yes	FL resident	04/17/20
17,089	Dade	93	Female	Unknown		Yes	FL resident	04/17/20
17,090	Dade	5	Male	Unknown		Unknown	FL resident	04/17/20
17,091	Dade	51	Female	No		Yes	FL resident	04/17/20
17,092	Dade	42	Male	No		Yes	FL resident	04/17/20
17,093	Dade	47	Male	No		Yes	FL resident	04/17/20
17,094	Dade	51	Female	No		Yes	FL resident	04/17/20
17,095	Dade	57	Female	No		Yes	FL resident	04/17/20
17,096	Dade	31	Male	Unknown			FL resident	04/17/20
17,097	Dade	29	Male	No		Yes	FL resident	04/17/20
17,098	Dade	45	Male	No		Unknown	FL resident	04/17/20
17,099	Dade	58	Female	No		No	FL resident	04/17/20
17,100	Dade	28	Male	No		Yes	FL resident	04/17/20
17,101	Dade	45	Female	No		Unknown	FL resident	04/17/20
17,102	Dade	35	Male	No		Yes	FL resident	04/17/20
17,103	Dade	78	Male	No		No	FL resident	04/17/20
17,104	Dade	47	Female	No		No	FL resident	04/17/20
17,105	Dade	61	Female	Unknown			FL resident	04/17/20
17,106	Dade	61	Female	No		Yes	FL resident	04/17/20
17,107	Dade	37	Male	Unknown		Unknown	FL resident	04/17/20
17,108	Dade	22	Male	No		Yes	FL resident	04/17/20
17,109	Dade	91	Male	No		Yes	FL resident	04/17/20
17,110	Dade	35	Female	Unknown		Yes	FL resident	04/17/20
17,111	Dade	46	Female	No		No	FL resident	04/17/20
17,112	Dade	19	Female	No		Yes	FL resident	04/17/20
17,113	Dade	43	Female	No		Yes	FL resident	04/17/20
17,114	Dade	36	Male	No		Yes	FL resident	04/17/20
17,115	Dade	19	Female	No		Yes	FL resident	04/17/20
17,116	Dade	73	Male	No		Yes	FL resident	04/17/20
17,117	Dade	20	Female	Unknown		Unknown	FL resident	04/17/20
17,118	Dade	43	Male	No		Yes	FL resident	04/17/20
17,119	Dade	91	Female	No		Yes	FL resident	04/17/20
17,120	Dade	50	Male	No		Unknown	FL resident	04/17/20
17,121	Dade	72	Female	No		Yes	FL resident	04/17/20
17,122	Dade	65	Female	Unknown		Unknown	FL resident	04/17/20
17,123	Dade	85	Male	Unknown			FL resident	04/17/20
17,124	Dade	24	Female	Unknown		Yes	FL resident	04/17/20
17,125	Dade	49	Female	No		Yes	FL resident	04/17/20
17,126	Dade	28	Female	No		Yes	FL resident	04/17/20
17,127	Dade	26	Female	Unknown		Unknown	FL resident	04/17/20

Coronavirus: line list of cases

Data verified as of May 13, 2020 at 10 AM

Data in this report are provisional and subject to change.

Case	County	Age	Gender	Travel related	Travel detail	Contact with a confirmed case	Jurisdiction	Date case counted
17,128	Dade	15	Female	No		Yes	FL resident	04/17/20
17,129	Dade	1	Female	No		Yes	FL resident	04/17/20
17,130	Dade	16	Male	No		Yes	FL resident	04/17/20
17,131	Dade	66	Female	No		Yes	FL resident	04/17/20
17,132	Dade	20	Male	No		Yes	FL resident	04/17/20
17,133	Dade	62	Female	No			FL resident	04/17/20
17,134	Dade	38	Female	No		Yes	FL resident	04/17/20
17,135	Dade	35	Female	No		Yes	FL resident	04/17/20
17,136	Dade	66	Male	Unknown			FL resident	04/17/20
17,137	Dade	25	Male	No		Yes	FL resident	04/17/20
17,138	Dade	48	Female	Yes	UNKNOWN COUNTRY	Unknown	FL resident	04/17/20
17,139	Dade	56	Female	No		Unknown	FL resident	04/17/20
17,140	Dade	28	Female	No		No	FL resident	04/17/20
17,141	Dade	53	Male	No		Yes	FL resident	04/17/20
17,142	Dade	24	Female	No		No	FL resident	04/17/20
17,143	Dade	28	Male	Unknown		Unknown	FL resident	04/17/20
17,144	Dade	34	Female	No		Yes	FL resident	04/17/20
17,145	Dade	55	Male	No		Yes	FL resident	04/17/20
17,146	Dade	26	Male	No		Yes	FL resident	04/17/20
17,147	Dade	84	Female	No		Yes	FL resident	04/17/20
17,148	Dade	25	Male	No		Yes	FL resident	04/17/20
17,149	Dade	56	Female	No		Yes	FL resident	04/17/20
17,150	Dade	54	Female	No		Unknown	FL resident	04/17/20
17,151	Dade	55	Male	No		No	FL resident	04/17/20
17,152	Dade	48	Female	No		No	FL resident	04/17/20
17,153	Dade	88	Male	No		Unknown	FL resident	04/17/20
17,154	Dade	28	Male	No		No	FL resident	04/17/20
17,155	Dade	40	Male	No		No	FL resident	04/17/20
17,156	Dade	69	Male	No		No	FL resident	04/17/20
17,157	Dade	54	Female	No		No	FL resident	04/17/20
17,158	Dade	61	Female	No		Unknown	FL resident	04/17/20
17,159	Dade	66	Female	No		Unknown	FL resident	04/17/20
17,160	Dade	95	Female	Unknown		Unknown	FL resident	04/17/20
17,161	Dade	86	Female	No		No	FL resident	04/17/20
17,162	Dade	49	Female	No		Yes	FL resident	04/17/20
17,163	Dade	59	Male	No		Yes	FL resident	04/17/20
17,164	Dade	83	Male	Unknown			FL resident	04/17/20
17,165	Dade	81	Male	No		Unknown	FL resident	04/17/20
17,166	Dade	73	Male	Unknown			FL resident	04/17/20
17,167	Dade	49	Female	No		Yes	FL resident	04/17/20
17,168	Dade	64	Male	No		Yes	FL resident	04/17/20
17,169	Dade	56	Female	No		Unknown	FL resident	04/17/20
17,170	Dade	25	Male	No		Unknown	FL resident	04/17/20
17,171	Dade	57	Male	No		No	FL resident	04/18/20
17,172	Dade	88	Male	No		Unknown	FL resident	04/18/20
17,173	Dade	52	Male	No		Unknown	FL resident	04/18/20
17,174	Dade	82	Male	No		No	FL resident	04/18/20
17,175	Dade	46	Male	No		No	FL resident	04/18/20
17,176	Dade	61	Male	No		Unknown	FL resident	04/18/20
17,177	Dade	83	Male	No		Unknown	FL resident	04/18/20
17,178	Dade	93	Female	No		No	FL resident	04/18/20
17,179	Dade	82	Female	No		Yes	FL resident	04/18/20
17,180	Dade	42	Male	Unknown		Unknown	FL resident	04/18/20
17,181	Dade	47	Male	No		No	FL resident	04/18/20
17,182	Dade	31	Female	Unknown			FL resident	04/18/20
17,183	Dade	26	Male	No		Yes	FL resident	04/18/20
17,184	Dade	41	Female	No		Yes	FL resident	04/18/20
17,185	Dade	54	Female	No		Unknown	FL resident	04/18/20
17,186	Dade	25	Female	No		Yes	FL resident	04/18/20
17,187	Dade	81	Male	No		No	FL resident	04/18/20
17,188	Dade	54	Male	No		Yes	FL resident	04/18/20
17,189	Dade	51	Female	No		Unknown	FL resident	04/18/20

Coronavirus: line list of cases

Data verified as of May 13, 2020 at 10 AM

Data in this report are provisional and subject to change.

Case	County	Age	Gender	Travel related	Travel detail	Contact with a confirmed case	Jurisdiction	Date case counted
17,190	Dade	60	Female	Unknown			FL resident	04/18/20
17,191	Dade	51	Male	No		No	FL resident	04/18/20
17,192	Dade	25	Male	No		No	FL resident	04/18/20
17,193	Dade	56	Male	No		Unknown	FL resident	04/18/20
17,194	Dade	41	Male	No		Yes	FL resident	04/18/20
17,195	Dade	38	Male	Unknown			FL resident	04/18/20
17,196	Dade	36	Female	No		No	FL resident	04/18/20
17,197	Dade	49	Male	Yes	NJ	Unknown	FL resident	04/18/20
17,198	Dade	34	Male	No		No	FL resident	04/18/20
17,199	Dade	59	Male	No		Yes	FL resident	04/18/20
17,200	Dade	30	Male	No		Unknown	FL resident	04/18/20
17,201	Dade	50	Female	No		Unknown	FL resident	04/18/20
17,202	Dade	67	Female	No		Yes	FL resident	04/18/20
17,203	Dade	17	Female	No		Unknown	FL resident	04/18/20
17,204	Dade	72	Male	No		No	FL resident	04/18/20
17,205	Dade	26	Female	No		Unknown	FL resident	04/18/20
17,206	Dade	60	Male	Unknown			FL resident	04/18/20
17,207	Dade	87	Female	No		No	FL resident	04/18/20
17,208	Dade	28	Female	Unknown		Yes	FL resident	04/18/20
17,209	Dade	27	Female	No		Unknown	FL resident	04/18/20
17,210	Dade	42	Male	No		Unknown	FL resident	04/18/20
17,211	Dade	57	Female	No		Unknown	FL resident	04/18/20
17,212	Dade	16	Female	Unknown		Yes	FL resident	04/18/20
17,213	Dade	36	Female	No		Unknown	FL resident	04/18/20
17,214	Dade	83	Male	No		Unknown	FL resident	04/18/20
17,215	Dade	70	Male	No		No	FL resident	04/18/20
17,216	Dade	44	Male	No		Unknown	FL resident	04/18/20
17,217	Dade	66	Female	No		No	FL resident	04/18/20
17,218	Dade	41	Female	No		Yes	FL resident	04/18/20
17,219	Dade	30	Male	No		Yes	FL resident	04/18/20
17,220	Dade	63	Male	No		No	FL resident	04/18/20
17,221	Dade	24	Male	No		Yes	FL resident	04/18/20
17,222	Dade	65	Female	No		No	FL resident	04/18/20
17,223	Dade	19	Female	No		Yes	FL resident	04/18/20
17,224	Dade	52	Male	No		Yes	FL resident	04/18/20
17,225	Dade	60	Female	No		Yes	FL resident	04/18/20
17,226	Dade	38	Female	Yes	FL; MEXICO	Yes	FL resident	04/18/20
17,227	Dade	51	Male	No		Yes	FL resident	04/18/20
17,228	Dade	50	Male	No		Yes	FL resident	04/18/20
17,229	Dade	46	Female	No		Yes	FL resident	04/18/20
17,230	Dade	37	Female	No		Yes	FL resident	04/18/20
17,231	Dade	59	Male	No		Yes	FL resident	04/18/20
17,232	Dade	50	Female	No		No	FL resident	04/18/20
17,233	Dade	79	Male	Unknown		Unknown	FL resident	04/18/20
17,234	Dade	65	Female	No		Yes	FL resident	04/18/20
17,235	Dade	30	Female	No		Yes	FL resident	04/18/20
17,236	Dade	54	Female	No		No	FL resident	04/18/20
17,237	Dade	88	Male	Unknown			FL resident	04/18/20
17,238	Dade	68	Female	Unknown		Unknown	FL resident	04/18/20
17,239	Dade	28	Female	No		No	FL resident	04/18/20
17,240	Dade	57	Male	No		Yes	FL resident	04/18/20
17,241	Dade	34	Female	No		No	FL resident	04/18/20
17,242	Dade	29	Female	Unknown			FL resident	04/18/20
17,243	Dade	20	Male	No		No	FL resident	04/18/20
17,244	Dade	37	Male	No		No	FL resident	04/18/20
17,245	Dade	98	Male	No		Yes	FL resident	04/18/20
17,246	Dade	61	Female	No		Yes	FL resident	04/18/20
17,247	Dade	37	Male	No		Yes	FL resident	04/18/20
17,248	Dade	60	Female	No		Yes	FL resident	04/18/20
17,249	Dade	29	Female	Unknown			FL resident	04/18/20
17,250	Dade	17	Male	No		Unknown	FL resident	04/18/20
17,251	Dade	56	Male	No		Yes	FL resident	04/18/20

Coronavirus: line list of cases

Data verified as of May 13, 2020 at 10 AM

Data in this report are provisional and subject to change.

Case	County	Age	Gender	Travel related	Travel detail	Contact with a confirmed case	Jurisdiction	Date case counted
17,252	Dade	19	Female	No		Yes	FL resident	04/18/20
17,253	Dade	71	Female	No		Yes	FL resident	04/18/20
17,254	Dade	45	Male	No		Yes	FL resident	04/18/20
17,255	Dade	74	Male	No		Yes	FL resident	04/18/20
17,256	Dade	17	Male	No		Yes	FL resident	04/18/20
17,257	Dade	88	Male	No		Yes	FL resident	04/18/20
17,258	Dade	69	Female	Unknown		Unknown	FL resident	04/18/20
17,259	Dade	86	Female	No		Yes	FL resident	04/18/20
17,260	Dade	29	Male	Unknown			FL resident	04/18/20
17,261	Dade	37	Female	No		No	FL resident	04/18/20
17,262	Dade	38	Female	No		No	FL resident	04/18/20
17,263	Dade	31	Female	No			FL resident	04/18/20
17,264	Dade	24	Male	No		Unknown	FL resident	04/18/20
17,265	Dade	48	Male	No		No	FL resident	04/18/20
17,266	Dade	42	Male	No		Unknown	FL resident	04/18/20
17,267	Dade	73	Female	No		Yes	FL resident	04/18/20
17,268	Dade	81	Male	No		Yes	FL resident	04/18/20
17,269	Dade	29	Male	No		No	FL resident	04/18/20
17,270	Dade	36	Male	No		No	FL resident	04/18/20
17,271	Dade	21	Male	Unknown		Yes	FL resident	04/18/20
17,272	Dade	57	Female	Unknown		Yes	FL resident	04/18/20
17,273	Dade	58	Male	No		Yes	FL resident	04/18/20
17,274	Dade	45	Female	No		Yes	FL resident	04/18/20
17,275	Dade	48	Female	No		Unknown	FL resident	04/18/20
17,276	Dade	34	Male	Unknown			FL resident	04/18/20
17,277	Dade	34	Male	Unknown			FL resident	04/18/20
17,278	Dade	32	Female	No		Unknown	FL resident	04/18/20
17,279	Dade	60	Female	No		Yes	FL resident	04/18/20
17,280	Dade	29	Female	No			FL resident	04/18/20
17,281	Dade	38	Male	No		No	FL resident	04/18/20
17,282	Dade	25	Female	No		Yes	FL resident	04/18/20
17,283	Dade	39	Female	No		Unknown	FL resident	04/18/20
17,284	Dade	54	Female	No		Unknown	FL resident	04/18/20
17,285	Dade	51	Female	No		Unknown	FL resident	04/18/20
17,286	Dade	34	Male	No		No	FL resident	04/18/20
17,287	Dade	57	Male	No		Yes	FL resident	04/18/20
17,288	Dade	67	Female	No		Yes	FL resident	04/18/20
17,289	Dade	50	Female	Unknown		Yes	FL resident	04/18/20
17,290	Dade	91	Male	No		Unknown	FL resident	04/18/20
17,291	Dade	89	Female	No		Yes	FL resident	04/18/20
17,292	Dade	64	Male	No		No	FL resident	04/18/20
17,293	Dade	34	Female	No		Yes	FL resident	04/18/20
17,294	Dade	68	Male	No		Unknown	FL resident	04/18/20
17,295	Dade	58	Female	Unknown		Yes	FL resident	04/18/20
17,296	Dade	70	Male	No		No	FL resident	04/18/20
17,297	Dade	63	Female	No		Yes	FL resident	04/18/20
17,298	Dade	57	Female	No		Yes	FL resident	04/18/20
17,299	Dade	49	Male	No		Yes	FL resident	04/18/20
17,300	Dade	43	Male	Unknown		Unknown	FL resident	04/18/20
17,301	Dade	20	Male	No		Yes	FL resident	04/18/20
17,302	Dade	47	Male	No		No	FL resident	04/18/20
17,303	Dade	55	Male	Unknown		Unknown	FL resident	04/18/20
17,304	Dade	50	Female	Unknown			FL resident	04/18/20
17,305	Dade	54	Male	Unknown		Unknown	FL resident	04/18/20
17,306	Dade	79	Female	No		Unknown	FL resident	04/18/20
17,307	Dade	37	Female	No		Unknown	FL resident	04/18/20
17,308	Dade	70	Male	No		Yes	FL resident	04/18/20
17,309	Dade	37	Female	No		Yes	FL resident	04/18/20
17,310	Dade	44	Female	No		Unknown	FL resident	04/18/20
17,311	Dade	43	Male	No		Unknown	FL resident	04/18/20
17,312	Dade	72	Male	Unknown			FL resident	04/18/20
17,313	Dade	28	Female	No		No	FL resident	04/18/20

Coronavirus: line list of cases

Data verified as of May 13, 2020 at 10 AM

Data in this report are provisional and subject to change.

Case	County	Age	Gender	Travel related	Travel detail	Contact with a confirmed case	Jurisdiction	Date case counted
17,314	Dade	28	Male	Unknown		Unknown	FL resident	04/18/20
17,315	Dade	34	Male	Unknown		Yes	FL resident	04/18/20
17,316	Dade	29	Female	No		Yes	FL resident	04/18/20
17,317	Dade	34	Male	No		Yes	FL resident	04/18/20
17,318	Dade	55	Male	No		No	FL resident	04/18/20
17,319	Dade	63	Male	No		Yes	FL resident	04/18/20
17,320	Dade	91	Male	No		No	FL resident	04/18/20
17,321	Dade	90	Female	No		Unknown	FL resident	04/18/20
17,322	Dade	29	Male	No		No	FL resident	04/18/20
17,323	Dade	63	Female	No		Yes	FL resident	04/18/20
17,324	Dade	25	Female	No		Yes	FL resident	04/18/20
17,325	Dade	39	Female	No		No	FL resident	04/18/20
17,326	Dade	88	Male	Unknown		Unknown	FL resident	04/18/20
17,327	Dade	85	Female	Unknown		Unknown	FL resident	04/18/20
17,328	Dade	72	Male	No		No	FL resident	04/18/20
17,329	Dade	46	Female	Unknown		Yes	FL resident	04/18/20
17,330	Dade	51	Male	No		Yes	FL resident	04/18/20
17,331	Dade	36	Male	Unknown			FL resident	04/18/20
17,332	Dade	47	Female	No		Yes	FL resident	04/18/20
17,333	Dade	46	Female	No		Yes	FL resident	04/18/20
17,334	Dade	73	Female	No		Unknown	FL resident	04/18/20
17,335	Dade	45	Male	No		Unknown	FL resident	04/18/20
17,336	Dade	33	Male	Unknown			FL resident	04/18/20
17,337	Dade	47	Male	No		Yes	FL resident	04/18/20
17,338	Dade	66	Female	Unknown			FL resident	04/18/20
17,339	Dade	45	Male	Unknown		Unknown	FL resident	04/18/20
17,340	Dade	46	Male	No		Yes	FL resident	04/18/20
17,341	Dade	46	Male	Unknown		Unknown	FL resident	04/18/20
17,342	Dade	22	Female	Unknown		Unknown	FL resident	04/18/20
17,343	Dade	32	Female	No		Yes	FL resident	04/18/20
17,344	Dade	62	Female	No		Unknown	FL resident	04/18/20
17,345	Dade	52	Female	Unknown		Unknown	FL resident	04/18/20
17,346	Dade	67	Female	No		Yes	FL resident	04/18/20
17,347	Dade	22	Female	No		Yes	FL resident	04/18/20
17,348	Dade	89	Male	No		Yes	FL resident	04/18/20
17,349	Dade	88	Female	No		No	FL resident	04/18/20
17,350	Dade	76	Male	No		Unknown	FL resident	04/18/20
17,351	Dade	82	Male	No		Yes	FL resident	04/18/20
17,352	Dade	53	Male	No		Yes	FL resident	04/18/20
17,353	Dade	54	Female	No		No	FL resident	04/18/20
17,354	Dade	74	Male	Unknown			FL resident	04/18/20
17,355	Dade	67	Female	No		Yes	FL resident	04/18/20
17,356	Dade	55	Male	No		No	FL resident	04/18/20
17,357	Dade	96	Female	No		Unknown	FL resident	04/18/20
17,358	Dade	58	Female	No		Yes	FL resident	04/18/20
17,359	Dade	59	Female	No		Yes	FL resident	04/18/20
17,360	Dade	22	Female	No		Yes	FL resident	04/18/20
17,361	Dade	26	Male	No		Unknown	FL resident	04/18/20
17,362	Dade	52	Male	Unknown		Unknown	FL resident	04/18/20
17,363	Dade	49	Female	No		Yes	FL resident	04/18/20
17,364	Dade	67	Female	No		Yes	FL resident	04/18/20
17,365	Dade	15	Male	No		Yes	FL resident	04/18/20
17,366	Dade	63	Male	Unknown		Unknown	FL resident	04/18/20
17,367	Dade	96	Male	No		No	FL resident	04/18/20
17,368	Dade	68	Male	No		Yes	FL resident	04/19/20
17,369	Dade	51	Female	Unknown			FL resident	04/19/20
17,370	Dade	62	Male	No		Yes	FL resident	04/19/20
17,371	Dade	47	Male	No		Yes	FL resident	04/19/20
17,372	Dade	29	Female	No		Unknown	FL resident	04/19/20
17,373	Dade	38	Male	No		No	FL resident	04/19/20
17,374	Dade	23	Female	Unknown			FL resident	04/19/20
17,375	Dade	40	Male	No		Yes	FL resident	04/19/20

Coronavirus: line list of cases

Data verified as of May 13, 2020 at 10 AM

Data in this report are provisional and subject to change.

Case	County	Age	Gender	Travel related	Travel detail	Contact with a confirmed case	Jurisdiction	Date case counted
17,376	Dade	61	Female	No		Unknown	FL resident	04/19/20
17,377	Dade	85	Male	No		Yes	FL resident	04/19/20
17,378	Dade	48	Male	No		Yes	FL resident	04/19/20
17,379	Dade	33	Female	Unknown		Unknown	FL resident	04/19/20
17,380	Dade	77	Female	No		Yes	FL resident	04/19/20
17,381	Dade	32	Male	Unknown		No	FL resident	04/19/20
17,382	Dade	13	Male	Unknown			FL resident	04/19/20
17,383	Dade	64	Female	Unknown			FL resident	04/19/20
17,384	Dade	34	Male	No		Yes	FL resident	04/19/20
17,385	Dade	69	Female	No		Yes	FL resident	04/19/20
17,386	Dade	74	Male	Unknown			FL resident	04/19/20
17,387	Dade	91	Female	Unknown		Unknown	FL resident	04/19/20
17,388	Dade	61	Male	No		Yes	FL resident	04/19/20
17,389	Dade	94	Female	No		Yes	FL resident	04/19/20
17,390	Dade	67	Male	No		Yes	FL resident	04/19/20
17,391	Dade	74	Female	No		Yes	FL resident	04/19/20
17,392	Dade	44	Male	No		Yes	FL resident	04/19/20
17,393	Dade	47	Male	No		No	FL resident	04/19/20
17,394	Dade	53	Male	Unknown		Unknown	FL resident	04/19/20
17,395	Dade	75	Female	No		Yes	FL resident	04/19/20
17,396	Dade	27	Female	No		Yes	FL resident	04/19/20
17,397	Dade	31	Male	Unknown			FL resident	04/19/20
17,398	Dade	63	Female	No		Unknown	FL resident	04/19/20
17,399	Dade	66	Female	Unknown		Yes	FL resident	04/19/20
17,400	Dade	72	Male	Unknown			FL resident	04/19/20
17,401	Dade	41	Female	Unknown		Yes	FL resident	04/19/20
17,402	Dade	50	Female	No		Yes	FL resident	04/19/20
17,403	Dade	52	Female	Unknown		Unknown	FL resident	04/19/20
17,404	Dade	38	Male	Unknown		Unknown	FL resident	04/19/20
17,405	Dade	44	Female	No		No	FL resident	04/19/20
17,406	Dade	11	Male	No		Yes	FL resident	04/19/20
17,407	Dade	59	Male	No		No	FL resident	04/19/20
17,408	Dade	39	Female	No		No	FL resident	04/19/20
17,409	Dade	20	Female	No		Yes	FL resident	04/19/20
17,410	Dade	39	Male	No		Yes	FL resident	04/19/20
17,411	Dade	32	Male	No		Yes	FL resident	04/19/20
17,412	Dade	32	Male	No		Yes	FL resident	04/19/20
17,413	Dade	26	Female	No		Yes	FL resident	04/19/20
17,414	Dade	23	Male	Yes	CO	Yes	FL resident	04/19/20
17,415	Dade	4	Male	No		Yes	FL resident	04/19/20
17,416	Dade	67	Female	Unknown			FL resident	04/19/20
17,417	Dade	22	Male	No		No	FL resident	04/19/20
17,418	Dade	71	Male	No		Yes	FL resident	04/19/20
17,419	Dade	32	Male	No		No	FL resident	04/19/20
17,420	Dade	81	Female	No		Yes	FL resident	04/19/20
17,421	Dade	18	Female	No		No	FL resident	04/19/20
17,422	Dade	33	Male	No		Yes	FL resident	04/19/20
17,423	Dade	56	Female	No		Yes	FL resident	04/19/20
17,424	Dade	52	Male	No		Yes	FL resident	04/19/20
17,425	Dade	29	Female	No		Yes	FL resident	04/19/20
17,426	Dade	47	Female	Unknown		Yes	FL resident	04/19/20
17,427	Dade	49	Male	Unknown			FL resident	04/19/20
17,428	Dade	77	Male	Unknown		Yes	FL resident	04/19/20
17,429	Dade	91	Female	Unknown		Unknown	FL resident	04/19/20
17,430	Dade	91	Male	No		Yes	FL resident	04/19/20
17,431	Dade	50	Male	No		Yes	FL resident	04/19/20
17,432	Dade	60	Male	Unknown		Unknown	FL resident	04/19/20
17,433	Dade	88	Female	No		Yes	FL resident	04/19/20
17,434	Dade	63	Male	No		No	FL resident	04/19/20
17,435	Dade	68	Male	No		Yes	FL resident	04/19/20
17,436	Dade	69	Female	No		Unknown	FL resident	04/19/20
17,437	Dade	58	Female	No		Yes	FL resident	04/19/20

Coronavirus: line list of cases

Data verified as of May 13, 2020 at 10 AM

Data in this report are provisional and subject to change.

Case	County	Age	Gender	Travel related	Travel detail	Contact with a confirmed case	Jurisdiction	Date case counted
17,438	Dade	38	Male	No		Yes	FL resident	04/19/20
17,439	Dade	37	Male	No		Yes	FL resident	04/19/20
17,440	Dade	33	Male	No		Yes	FL resident	04/19/20
17,441	Dade	30	Male	No		Yes	FL resident	04/19/20
17,442	Dade	30	Male	No		Yes	FL resident	04/19/20
17,443	Dade	54	Male	No		Yes	FL resident	04/19/20
17,444	Dade	42	Male	No		Yes	FL resident	04/19/20
17,445	Dade	33	Female	No		Yes	FL resident	04/19/20
17,446	Dade	48	Female	No		Unknown	FL resident	04/19/20
17,447	Dade	25	Female	No		Yes	FL resident	04/19/20
17,448	Dade	43	Male	No		Yes	FL resident	04/19/20
17,449	Dade	39	Female	No		Yes	FL resident	04/19/20
17,450	Dade	36	Male	No		Yes	FL resident	04/19/20
17,451	Dade	22	Male	No		Yes	FL resident	04/19/20
17,452	Dade	19	Male	Unknown		Unknown	FL resident	04/19/20
17,453	Dade	23	Female	No		Yes	FL resident	04/19/20
17,454	Dade	31	Male	No		Yes	FL resident	04/19/20
17,455	Dade	30	Female	No		No	FL resident	04/19/20
17,456	Dade	92	Male	No		Yes	FL resident	04/19/20
17,457	Dade	35	Male	No		No	FL resident	04/19/20
17,458	Dade	31	Male	Unknown		Yes	FL resident	04/19/20
17,459	Dade	20	Male	No		Yes	FL resident	04/19/20
17,460	Dade	21	Female	No		Yes	FL resident	04/19/20
17,461	Dade	35	Male	No		Yes	FL resident	04/19/20
17,462	Dade	30	Male	No		Yes	FL resident	04/19/20
17,463	Dade	33	Male	No		No	FL resident	04/19/20
17,464	Dade	58	Female	Unknown			FL resident	04/19/20
17,465	Dade	27	Male	Unknown			FL resident	04/19/20
17,466	Dade	55	Female	Unknown			FL resident	04/19/20
17,467	Dade	39	Male	Unknown			FL resident	04/19/20
17,468	Dade	26	Male	Unknown			FL resident	04/19/20
17,469	Dade	61	Male	Unknown			FL resident	04/19/20
17,470	Dade	18	Male	No		Unknown	FL resident	04/19/20
17,471	Dade	32	Male	Unknown			FL resident	04/19/20
17,472	Dade	58	Male	Unknown			FL resident	04/19/20
17,473	Dade	36	Male	No		Unknown	FL resident	04/19/20
17,474	Dade	53	Male	Unknown			FL resident	04/19/20
17,475	Dade	47	Female	No		Unknown	FL resident	04/19/20
17,476	Dade	29	Male	Unknown		Yes	FL resident	04/19/20
17,477	Dade	39	Male	Unknown			FL resident	04/19/20
17,478	Dade	35	Male	Unknown			FL resident	04/19/20
17,479	Dade	55	Female	Unknown			FL resident	04/19/20
17,480	Dade	43	Male	No		Unknown	FL resident	04/19/20
17,481	Dade	25	Male	Unknown		Yes	FL resident	04/19/20
17,482	Dade	35	Male	Unknown			FL resident	04/19/20
17,483	Dade	59	Male	Unknown		Yes	FL resident	04/19/20
17,484	Dade	70	Female	Unknown			FL resident	04/19/20
17,485	Dade	77	Female	No			FL resident	04/19/20
17,486	Dade	54	Male	No		Yes	FL resident	04/19/20
17,487	Dade	84	Male	Unknown			FL resident	04/19/20
17,488	Dade	37	Female	No		No	FL resident	04/19/20
17,489	Dade	70	Male	No		Unknown	FL resident	04/19/20
17,490	Dade	19	Male	Unknown		Unknown	FL resident	04/19/20
17,491	Dade	61	Male	No		Yes	FL resident	04/19/20
17,492	Dade	49	Male	Unknown		Unknown	FL resident	04/19/20
17,493	Dade	61	Female	No		Yes	FL resident	04/19/20
17,494	Dade	81	Female	Unknown		Unknown	FL resident	04/19/20
17,495	Dade	59	Female	Unknown			FL resident	04/19/20
17,496	Dade	46	Male	No		No	FL resident	04/19/20
17,497	Dade	69	Male	No		No	FL resident	04/19/20
17,498	Dade	49	Male	No		No	FL resident	04/19/20
17,499	Dade	31	Male	No		Yes	FL resident	04/19/20

Coronavirus: line list of cases

Data verified as of May 13, 2020 at 10 AM

Data in this report are provisional and subject to change.

Case	County	Age	Gender	Travel related	Travel detail	Contact with a confirmed case	Jurisdiction	Date case counted
17,500	Dade	38	Female	No		Yes	FL resident	04/19/20
17,501	Dade	50	Male	No		Yes	FL resident	04/19/20
17,502	Dade	29	Male	No		No	FL resident	04/19/20
17,503	Dade	63	Female	No		Yes	FL resident	04/19/20
17,504	Dade	28	Male	No		Yes	FL resident	04/19/20
17,505	Dade	79	Male	No		Yes	FL resident	04/19/20
17,506	Dade	64	Male	No		No	FL resident	04/19/20
17,507	Dade	23	Female	Unknown			FL resident	04/19/20
17,508	Dade	27	Female	Unknown		Unknown	FL resident	04/19/20
17,509	Dade	19	Male	Unknown		Unknown	FL resident	04/19/20
17,510	Dade	61	Female	No		Yes	FL resident	04/19/20
17,511	Dade	45	Female	No		Unknown	FL resident	04/19/20
17,512	Dade	68	Female	No		Yes	FL resident	04/19/20
17,513	Dade	31	Male	No		Unknown	FL resident	04/19/20
17,514	Dade	79	Female	No		Unknown	FL resident	04/19/20
17,515	Dade	44	Female	No		Yes	FL resident	04/19/20
17,516	Dade	30	Male	No		Unknown	FL resident	04/19/20
17,517	Dade	75	Male	No		No	FL resident	04/19/20
17,518	Dade	27	Male	No		Yes	FL resident	04/19/20
17,519	Dade	43	Male	No		Yes	FL resident	04/19/20
17,520	Dade	30	Female	No		Yes	FL resident	04/19/20
17,521	Dade	55	Female	No		No	FL resident	04/19/20
17,522	Dade	54	Female	No		Yes	FL resident	04/19/20
17,523	Dade	60	Male	No		Yes	FL resident	04/19/20
17,524	Dade	49	Female	No		No	FL resident	04/19/20
17,525	Dade	28	Female	No		Unknown	FL resident	04/19/20
17,526	Dade	23	Male	No		No	FL resident	04/19/20
17,527	Dade	82	Male	Unknown		Unknown	FL resident	04/19/20
17,528	Dade	53	Female	No		Unknown	FL resident	04/19/20
17,529	Dade	55	Female	Unknown		Unknown	FL resident	04/19/20
17,530	Dade	52	Male	No		Yes	FL resident	04/19/20
17,531	Dade	92	Female	No		Unknown	FL resident	04/19/20
17,532	Dade	50	Female	No		No	FL resident	04/19/20
17,533	Dade	74	Male	No		Unknown	FL resident	04/19/20
17,534	Dade	60	Female	No		Unknown	FL resident	04/19/20
17,535	Dade	49	Male	Unknown		Unknown	FL resident	04/19/20
17,536	Dade	63	Male	No		No	FL resident	04/19/20
17,537	Dade	35	Male	No		No	FL resident	04/19/20
17,538	Dade	39	Male	No		Unknown	FL resident	04/19/20
17,539	Dade	27	Male	No		No	FL resident	04/19/20
17,540	Dade	58	Male	No		Yes	FL resident	04/19/20
17,541	Dade	27	Male	No		No	FL resident	04/19/20
17,542	Dade	32	Male	No		Unknown	FL resident	04/19/20
17,543	Dade	30	Female	No		Unknown	FL resident	04/19/20
17,544	Dade	45	Female	No		Unknown	FL resident	04/19/20
17,545	Dade	48	Male	No		Unknown	FL resident	04/19/20
17,546	Dade	21	Male	Unknown			FL resident	04/19/20
17,547	Dade	63	Male	Unknown		Unknown	FL resident	04/19/20
17,548	Dade	24	Female	No		Unknown	FL resident	04/19/20
17,549	Dade	48	Male	Unknown			FL resident	04/19/20
17,550	Dade	46	Female	Unknown			FL resident	04/19/20
17,551	Dade	56	Female	Unknown			FL resident	04/19/20
17,552	Dade	35	Male	No		Yes	FL resident	04/19/20
17,553	Dade	31	Female	No		Yes	FL resident	04/19/20
17,554	Dade	39	Male	No		Yes	FL resident	04/19/20
17,555	Dade	33	Male	Unknown			FL resident	04/19/20
17,556	Dade	60	Female	No		Unknown	FL resident	04/19/20
17,557	Dade	35	Male	No		Unknown	FL resident	04/19/20
17,558	Dade	60	Male	No		Yes	FL resident	04/19/20
17,559	Dade	37	Male	No		Yes	FL resident	04/19/20
17,560	Dade	53	Female	Unknown			FL resident	04/19/20
17,561	Dade	39	Female	No		Unknown	FL resident	04/19/20

Coronavirus: line list of cases

Data verified as of May 13, 2020 at 10 AM

Data in this report are provisional and subject to change.

Case	County	Age	Gender	Travel related	Travel detail	Contact with a confirmed case	Jurisdiction	Date case counted
17,562	Dade	42	Female	No		Unknown	FL resident	04/19/20
17,563	Dade	75	Female	No		No	FL resident	04/19/20
17,564	Dade	64	Female	No		Yes	FL resident	04/19/20
17,565	Dade	26	Female	No		No	FL resident	04/19/20
17,566	Dade	78	Male	No		No	FL resident	04/19/20
17,567	Dade	55	Male	No		Yes	FL resident	04/19/20
17,568	Dade	57	Male	No		Unknown	FL resident	04/19/20
17,569	Dade	77	Female	No		Unknown	FL resident	04/19/20
17,570	Dade	68	Male	Unknown			FL resident	04/19/20
17,571	Dade	53	Female	No		No	FL resident	04/19/20
17,572	Dade	73	Female	No		No	FL resident	04/19/20
17,573	Dade	32	Female	No		Yes	FL resident	04/19/20
17,574	Dade	32	Male	No		Unknown	FL resident	04/19/20
17,575	Dade	88	Male	No		Unknown	FL resident	04/19/20
17,576	Dade	82	Male	No		Yes	FL resident	04/19/20
17,577	Dade	84	Male	No		Yes	FL resident	04/19/20
17,578	Dade	81	Male	No		Yes	FL resident	04/19/20
17,579	Dade	48	Male	Unknown		Unknown	FL resident	04/19/20
17,580	Dade	24	Female	No		Yes	FL resident	04/19/20
17,581	Dade	82	Male	No		Unknown	FL resident	04/19/20
17,582	Dade	55	Female	Unknown		Yes	FL resident	04/19/20
17,583	Dade	95	Female	No		Yes	FL resident	04/19/20
17,584	Dade	27	Female	No		Yes	FL resident	04/19/20
17,585	Dade	35	Female	Unknown		Unknown	FL resident	04/19/20
17,586	Dade	47	Female	No		No	FL resident	04/19/20
17,587	Dade	40	Female	No		Unknown	FL resident	04/19/20
17,588	Dade	34	Female	No		Yes	FL resident	04/19/20
17,589	Dade	56	Male	Unknown		Unknown	FL resident	04/19/20
17,590	Dade	54	Male	No		Yes	FL resident	04/19/20
17,591	Dade	30	Male	Unknown		Unknown	FL resident	04/19/20
17,592	Dade	57	Female	No		Yes	FL resident	04/19/20
17,593	Dade	50	Female	No		Yes	FL resident	04/19/20
17,594	Dade	27	Female	No		Yes	FL resident	04/19/20
17,595	Dade	71	Male	No		Yes	FL resident	04/19/20
17,596	Dade	31	Male	Unknown		Unknown	FL resident	04/19/20
17,597	Dade	33	Male	No		Yes	FL resident	04/19/20
17,598	Dade	24	Female	No		No	FL resident	04/19/20
17,599	Dade	19	Female	Unknown		Unknown	FL resident	04/19/20
17,600	Dade	37	Male	No		Yes	FL resident	04/19/20
17,601	Dade	87	Female	Unknown			FL resident	04/19/20
17,602	Dade	32	Male	No		No	FL resident	04/19/20
17,603	Dade	55	Female	No		Yes	FL resident	04/19/20
17,604	Dade	74	Male	Unknown			FL resident	04/19/20
17,605	Dade	50	Female	No		No	FL resident	04/19/20
17,606	Dade	56	Female	Yes	NY	Yes	FL resident	04/19/20
17,607	Dade	51	Female	No		Yes	FL resident	04/19/20
17,608	Dade	38	Female	Unknown		Yes	FL resident	04/19/20
17,609	Dade	27	Female	No		No	FL resident	04/19/20
17,610	Dade	27	Female	Unknown		Unknown	FL resident	04/19/20
17,611	Dade	62	Female	No		Yes	FL resident	04/19/20
17,612	Dade	46	Female	No		No	FL resident	04/19/20
17,613	Dade	94	Female	No		Yes	FL resident	04/19/20
17,614	Dade	59	Male	No		Yes	FL resident	04/19/20
17,615	Dade	25	Male	No		Yes	FL resident	04/19/20
17,616	Dade	39	Male	No		No	FL resident	04/19/20
17,617	Dade	2	Female	No		No	FL resident	04/19/20
17,618	Dade	39	Female	No		Yes	FL resident	04/19/20
17,619	Dade	94	Female	No		Yes	FL resident	04/19/20
17,620	Dade	46	Male	No		Unknown	FL resident	04/19/20
17,621	Dade	46	Female	No		Yes	FL resident	04/19/20
17,622	Dade	75	Female	Unknown		Yes	FL resident	04/19/20
17,623	Dade	80	Male	No		Yes	FL resident	04/19/20

Coronavirus: line list of cases

Data verified as of May 13, 2020 at 10 AM

Data in this report are provisional and subject to change.

Case	County	Age	Gender	Travel related	Travel detail	Contact with a confirmed case	Jurisdiction	Date case counted
17,624	Dade	46	Male	No		Yes	FL resident	04/19/20
17,625	Dade	24	Male	No		Unknown	FL resident	04/19/20
17,626	Dade	70	Female	No		Unknown	FL resident	04/19/20
17,627	Dade	70	Female	No		Yes	FL resident	04/19/20
17,628	Dade	63	Male	Unknown			FL resident	04/19/20
17,629	Dade	92	Female	No		Yes	FL resident	04/19/20
17,630	Dade	82	Female	No		Unknown	FL resident	04/19/20
17,631	Dade	74	Male	Unknown			FL resident	04/19/20
17,632	Dade	65	Female	No		Unknown	FL resident	04/19/20
17,633	Dade	88	Female	No		Yes	FL resident	04/19/20
17,634	Dade	67	Male	Unknown		Unknown	FL resident	04/19/20
17,635	Dade	77	Female	Unknown			FL resident	04/19/20
17,636	Dade	72	Male	No		Unknown	FL resident	04/19/20
17,637	Dade	59	Female	No		Yes	FL resident	04/19/20
17,638	Dade	54	Female	Unknown		No	FL resident	04/19/20
17,639	Dade	56	Male	No		No	FL resident	04/19/20
17,640	Dade	22	Male	Unknown		Unknown	FL resident	04/19/20
17,641	Dade	10	Female	No		Yes	FL resident	04/19/20
17,642	Dade	16	Female	Unknown		Yes	FL resident	04/19/20
17,643	Dade	19	Female	Unknown		Yes	FL resident	04/19/20
17,644	Dade	28	Female	No		No	FL resident	04/19/20
17,645	Dade	40	Male	Unknown		Yes	FL resident	04/19/20
17,646	Dade	70	Female	No		Yes	FL resident	04/19/20
17,647	Dade	43	Female	No		Yes	FL resident	04/19/20
17,648	Dade	72	Female	Unknown		Yes	FL resident	04/19/20
17,649	Dade	80	Male	No		Unknown	FL resident	04/19/20
17,650	Dade	27	Female	No		Yes	FL resident	04/19/20
17,651	Dade	53	Female	No		Yes	FL resident	04/19/20
17,652	Dade	54	Female	No		No	FL resident	04/19/20
17,653	Dade	57	Female	Unknown		No	FL resident	04/19/20
17,654	Dade	34	Female	Unknown		Yes	FL resident	04/19/20
17,655	Dade	38	Male	Unknown		Yes	FL resident	04/19/20
17,656	Dade	53	Female	Unknown		Yes	FL resident	04/19/20
17,657	Dade	37	Male	No		Yes	FL resident	04/19/20
17,658	Dade	77	Male	No		Yes	FL resident	04/19/20
17,659	Dade	81	Female	Unknown		Yes	FL resident	04/19/20
17,660	Dade	70	Male	Unknown		Yes	FL resident	04/19/20
17,661	Dade	78	Male	No		Yes	FL resident	04/19/20
17,662	Dade	53	Female	Unknown		No	FL resident	04/19/20
17,663	Dade	57	Male	Unknown		Yes	FL resident	04/19/20
17,664	Dade	59	Male	Unknown		No	FL resident	04/19/20
17,665	Dade	43	Female	Unknown		No	FL resident	04/19/20
17,666	Dade	36	Female	Unknown		Yes	FL resident	04/19/20
17,667	Dade	28	Female	Unknown		Yes	FL resident	04/19/20
17,668	Dade	42	Male	No		Yes	FL resident	04/19/20
17,669	Dade	25	Male	Unknown		No	FL resident	04/19/20
17,670	Dade	40	Female	Unknown		Unknown	FL resident	04/19/20
17,671	Dade	62	Male	Unknown			FL resident	04/19/20
17,672	Dade	55	Female	No		Unknown	FL resident	04/19/20
17,673	Dade	89	Female	No		Yes	FL resident	04/20/20
17,674	Dade	35	Female	Unknown			FL resident	04/20/20
17,675	Dade	28	Male	Unknown		Yes	FL resident	04/20/20
17,676	Dade	74	Female	Unknown		No	FL resident	04/20/20
17,677	Dade	55	Male	No		Yes	FL resident	04/20/20
17,678	Dade	68	Male	No		Yes	FL resident	04/20/20
17,679	Dade	65	Male	Unknown		Yes	FL resident	04/20/20
17,680	Dade	53	Female	Unknown		No	FL resident	04/20/20
17,681	Dade	45	Female	Unknown		No	FL resident	04/20/20
17,682	Dade	43	Female	Unknown		No	FL resident	04/20/20
17,683	Dade	56	Male	Unknown		No	FL resident	04/20/20
17,684	Dade	22	Female	Unknown		Unknown	FL resident	04/20/20
17,685	Dade	58	Male	Unknown		No	FL resident	04/20/20

Coronavirus: line list of cases

Data verified as of May 13, 2020 at 10 AM

Data in this report are provisional and subject to change.

Case	County	Age	Gender	Travel related	Travel detail	Contact with a confirmed case	Jurisdiction	Date case counted
17,686	Dade	6	Male	No		Yes	FL resident	04/20/20
17,687	Dade	86	Male	Unknown		No	FL resident	04/20/20
17,688	Dade	70	Female	No			FL resident	04/20/20
17,689	Dade	55	Male	No		Yes	FL resident	04/20/20
17,690	Dade	27	Male	No			FL resident	04/20/20
17,691	Dade	45	Female	Unknown			FL resident	04/20/20
17,692	Dade	50	Female	No		Yes	FL resident	04/20/20
17,693	Dade	41	Male	No		Yes	FL resident	04/20/20
17,694	Dade	39	Female	No		No	FL resident	04/20/20
17,695	Dade	37	Female	Unknown			FL resident	04/20/20
17,696	Dade	72	Female	No		Yes	FL resident	04/20/20
17,697	Dade	63	Female	No		Yes	FL resident	04/20/20
17,698	Dade	37	Male	No		Yes	FL resident	04/20/20
17,699	Dade	79	Male	No		Yes	FL resident	04/20/20
17,700	Dade	70	Male	No		Yes	FL resident	04/20/20
17,701	Dade	28	Male	No		Yes	FL resident	04/20/20
17,702	Dade	56	Male	No		No	FL resident	04/20/20
17,703	Dade	49	Male	Unknown			FL resident	04/20/20
17,704	Dade	74	Female	No		Yes	FL resident	04/20/20
17,705	Dade	72	Female	No		Yes	FL resident	04/20/20
17,706	Dade	76	Male	No		No	FL resident	04/20/20
17,707	Dade	66	Male	No		No	FL resident	04/20/20
17,708	Dade	41	Female	No		Yes	FL resident	04/20/20
17,709	Dade	97	Female	No		Yes	FL resident	04/20/20
17,710	Dade	81	Female	No		Yes	FL resident	04/20/20
17,711	Dade	68	Male	Yes	FAROE ISLANDS (MALVINAS)	Yes	FL resident	04/20/20
17,712	Dade	53	Male	No		Yes	FL resident	04/20/20
17,713	Dade	83	Female	No		Yes	FL resident	04/20/20
17,714	Dade	69	Female	No		Unknown	FL resident	04/20/20
17,715	Dade	30	Male	No		Unknown	FL resident	04/20/20
17,716	Dade	50	Male	Unknown		No	FL resident	04/20/20
17,717	Dade	61	Male	No		No	FL resident	04/20/20
17,718	Dade	62	Male	No		Unknown	FL resident	04/20/20
17,719	Dade	34	Male	Unknown			FL resident	04/20/20
17,720	Dade	42	Male	No		Yes	FL resident	04/20/20
17,721	Dade	23	Male	Unknown		Unknown	FL resident	04/20/20
17,722	Dade	59	Male	No		Yes	FL resident	04/20/20
17,723	Dade	45	Male	Unknown		Unknown	FL resident	04/20/20
17,724	Dade	46	Male	Unknown		Unknown	FL resident	04/20/20
17,725	Dade	29	Male	Unknown		Unknown	FL resident	04/20/20
17,726	Dade	48	Female	No		No	FL resident	04/20/20
17,727	Dade	20	Female	No		No	FL resident	04/20/20
17,728	Dade	26	Male	No		No	FL resident	04/20/20
17,729	Dade	27	Male	Unknown			FL resident	04/20/20
17,730	Dade	22	Male	No		Yes	FL resident	04/20/20
17,731	Dade	64	Male	Unknown			FL resident	04/20/20
17,732	Dade	41	Male	No		Yes	FL resident	04/20/20
17,733	Dade	43	Female	Unknown			FL resident	04/20/20
17,734	Dade	37	Male	No		Unknown	FL resident	04/20/20
17,735	Dade	41	Male	No		No	FL resident	04/20/20
17,736	Dade	58	Male	No		Unknown	FL resident	04/20/20
17,737	Dade	34	Female	No		Yes	FL resident	04/20/20
17,738	Dade	63	Female	No		Yes	FL resident	04/20/20
17,739	Dade	31	Female	No		Unknown	FL resident	04/20/20
17,740	Dade	56	Female	No		No	FL resident	04/20/20
17,741	Dade	31	Male	No		Yes	FL resident	04/20/20
17,742	Dade	54	Male	Unknown			FL resident	04/20/20
17,743	Dade	34	Male	Unknown			FL resident	04/20/20
17,744	Dade	65	Male	Unknown		Yes	FL resident	04/20/20
17,745	Dade	33	Male	No		Unknown	FL resident	04/20/20
17,746	Dade	39	Male	Unknown		Unknown	FL resident	04/20/20
17,747	Dade	52	Male	No		Unknown	FL resident	04/20/20

Coronavirus: line list of cases

Data verified as of May 13, 2020 at 10 AM

Data in this report are provisional and subject to change.

Case	County	Age	Gender	Travel related	Travel detail	Contact with a confirmed case	Jurisdiction	Date case counted
17,748	Dade	49	Male	No		Yes	FL resident	04/20/20
17,749	Dade	79	Male	No		Yes	FL resident	04/20/20
17,750	Dade	55	Male	No		No	FL resident	04/20/20
17,751	Dade	67	Male	No		Yes	FL resident	04/20/20
17,752	Dade	34	Female	No		Yes	FL resident	04/20/20
17,753	Dade	59	Male	No		Yes	FL resident	04/20/20
17,754	Dade	54	Female	Unknown			FL resident	04/20/20
17,755	Dade	77	Male	No		Unknown	FL resident	04/20/20
17,756	Dade	46	Female	Unknown		Yes	FL resident	04/20/20
17,757	Dade	29	Female	No		Yes	FL resident	04/20/20
17,758	Dade	64	Male	No		No	FL resident	04/20/20
17,759	Dade	31	Male	No		No	FL resident	04/20/20
17,760	Dade	18	Female	No		No	FL resident	04/20/20
17,761	Dade	32	Male	No		No	FL resident	04/20/20
17,762	Dade	61	Female	Unknown			FL resident	04/20/20
17,763	Dade	50	Female	No		Yes	FL resident	04/20/20
17,764	Dade	27	Male	No		Yes	FL resident	04/20/20
17,765	Dade	45	Female	Unknown			FL resident	04/20/20
17,766	Dade	76	Female	Unknown		Unknown	FL resident	04/20/20
17,767	Dade	35	Male	Unknown		Yes	FL resident	04/20/20
17,768	Dade	45	Female	No		Unknown	FL resident	04/20/20
17,769	Dade	33	Female	No		Unknown	FL resident	04/20/20
17,770	Dade	62	Male	No		Yes	FL resident	04/20/20
17,771	Dade	22	Male	Unknown		Unknown	FL resident	04/20/20
17,772	Dade	68	Female	Unknown		No	FL resident	04/20/20
17,773	Dade	59	Female	No		Unknown	FL resident	04/20/20
17,774	Dade	46	Male	No		No	FL resident	04/20/20
17,775	Dade	47	Male	No		Unknown	FL resident	04/20/20
17,776	Dade	24	Male	No		Yes	FL resident	04/20/20
17,777	Dade	95	Male	No		Unknown	FL resident	04/20/20
17,778	Dade	69	Male	No		Yes	FL resident	04/20/20
17,779	Dade	53	Male	No		Unknown	FL resident	04/20/20
17,780	Dade	31	Female	No		Yes	FL resident	04/20/20
17,781	Dade	81	Male	Unknown			FL resident	04/20/20
17,782	Dade	58	Male	No		Unknown	FL resident	04/20/20
17,783	Dade	71	Male	No		No	FL resident	04/20/20
17,784	Dade	86	Female	No		No	FL resident	04/20/20
17,785	Dade	66	Female	No		Unknown	FL resident	04/20/20
17,786	Dade	29	Male	Unknown			FL resident	04/20/20
17,787	Dade	35	Female	Unknown		Yes	FL resident	04/20/20
17,788	Dade	69	Male	No		Unknown	FL resident	04/20/20
17,789	Dade	49	Female	No		Yes	FL resident	04/20/20
17,790	Dade	34	Male	Unknown		Unknown	FL resident	04/20/20
17,791	Dade	54	Male	No		Yes	FL resident	04/20/20
17,792	Dade	50	Female	No		Yes	FL resident	04/20/20
17,793	Dade	36	Female	Unknown		Unknown	FL resident	04/20/20
17,794	Dade	77	Male	Unknown			FL resident	04/20/20
17,795	Dade	69	Male	No		Yes	FL resident	04/20/20
17,796	Dade	57	Female	No		Yes	FL resident	04/20/20
17,797	Dade	58	Female	No		No	FL resident	04/20/20
17,798	Dade	44	Female	No		Yes	FL resident	04/20/20
17,799	Dade	34	Female	No		Unknown	FL resident	04/20/20
17,800	Dade	32	Female	No		Unknown	FL resident	04/20/20
17,801	Dade	37	Female	No		Yes	FL resident	04/20/20
17,802	Dade	58	Female	No		Yes	FL resident	04/20/20
17,803	Dade	50	Female	No		Unknown	FL resident	04/20/20
17,804	Dade	33	Female	No		Yes	FL resident	04/20/20
17,805	Dade	41	Male	No		No	FL resident	04/20/20
17,806	Dade	60	Female	No		Yes	FL resident	04/20/20
17,807	Dade	42	Male	No		Yes	FL resident	04/20/20
17,808	Dade	26	Female	Unknown		Unknown	FL resident	04/20/20
17,809	Dade	28	Male	No		Yes	FL resident	04/20/20

Coronavirus: line list of cases

Data verified as of May 13, 2020 at 10 AM

Data in this report are provisional and subject to change.

Case	County	Age	Gender	Travel related	Travel detail	Contact with a confirmed case	Jurisdiction	Date case counted
17,810	Dade	22	Male	No		No	FL resident	04/20/20
17,811	Dade	53	Male	Unknown		Unknown	FL resident	04/20/20
17,812	Dade	49	Female	No		Unknown	FL resident	04/20/20
17,813	Dade	50	Female	Unknown		Yes	FL resident	04/20/20
17,814	Dade	44	Male	No		Yes	FL resident	04/20/20
17,815	Dade	39	Male	Unknown			FL resident	04/20/20
17,816	Dade	37	Male	Unknown		Unknown	FL resident	04/20/20
17,817	Dade	38	Male	Unknown		Unknown	FL resident	04/20/20
17,818	Dade	30	Female	No		Yes	FL resident	04/20/20
17,819	Dade	34	Female	No		Unknown	FL resident	04/20/20
17,820	Dade	86	Male	Unknown		Unknown	FL resident	04/20/20
17,821	Dade	10	Female	No		Yes	FL resident	04/20/20
17,822	Dade	59	Female	No		Unknown	FL resident	04/20/20
17,823	Dade	75	Male	No		No	FL resident	04/20/20
17,824	Dade	51	Female	No		Unknown	FL resident	04/20/20
17,825	Dade	33	Male	No		Yes	FL resident	04/20/20
17,826	Dade	31	Male	No		Yes	FL resident	04/20/20
17,827	Dade	51	Male	No		No	FL resident	04/20/20
17,828	Dade	70	Female	No		Unknown	FL resident	04/20/20
17,829	Dade	21	Female	Unknown		No	FL resident	04/20/20
17,830	Dade	65	Female	No		Yes	FL resident	04/20/20
17,831	Dade	65	Male	No		Yes	FL resident	04/20/20
17,832	Dade	47	Male	No		Yes	FL resident	04/20/20
17,833	Dade	61	Male	No		Yes	FL resident	04/20/20
17,834	Dade	30	Male	Unknown		Unknown	FL resident	04/20/20
17,835	Dade	43	Female	Unknown		Yes	FL resident	04/20/20
17,836	Dade	66	Male	Unknown		Unknown	FL resident	04/20/20
17,837	Dade	56	Male	No		Yes	FL resident	04/20/20
17,838	Dade	62	Male	Unknown		No	FL resident	04/20/20
17,839	Dade	62	Male	Unknown		Yes	FL resident	04/20/20
17,840	Dade	50	Female	Unknown		Yes	FL resident	04/20/20
17,841	Dade	62	Female	Unknown		Yes	FL resident	04/20/20
17,842	Dade	36	Female	Unknown		Yes	FL resident	04/20/20
17,843	Dade	81	Female	Unknown		Unknown	FL resident	04/20/20
17,844	Dade	40	Female	No		Yes	FL resident	04/20/20
17,845	Dade	23	Male	No		Yes	FL resident	04/20/20
17,846	Dade	62	Female	Unknown		No	FL resident	04/20/20
17,847	Dade	47	Female	Unknown		Unknown	FL resident	04/20/20
17,848	Dade	32	Male	Unknown		Yes	FL resident	04/20/20
17,849	Dade	58	Male	No		Yes	FL resident	04/20/20
17,850	Dade	25	Female	Unknown		No	FL resident	04/20/20
17,851	Dade	53	Female	Unknown		Unknown	FL resident	04/20/20
17,852	Dade	41	Male	No		Yes	FL resident	04/20/20
17,853	Dade	66	Female	No		No	FL resident	04/20/20
17,854	Dade	28	Male	No		No	FL resident	04/20/20
17,855	Dade	61	Female	No		Unknown	FL resident	04/20/20
17,856	Dade	51	Male	No		Yes	FL resident	04/20/20
17,857	Dade	18	Male	No		No	FL resident	04/20/20
17,858	Dade	54	Male	No		No	FL resident	04/20/20
17,859	Dade	60	Female	No		Yes	FL resident	04/20/20
17,860	Dade	53	Male	Unknown			FL resident	04/20/20
17,861	Dade	30	Male	No		Yes	FL resident	04/20/20
17,862	Dade	59	Male	No		Yes	FL resident	04/20/20
17,863	Dade	26	Female	No		Yes	FL resident	04/20/20
17,864	Dade	47	Male	No		Unknown	FL resident	04/20/20
17,865	Dade	43	Female	No		No	FL resident	04/20/20
17,866	Dade	55	Female	Unknown			FL resident	04/20/20
17,867	Dade	60	Male	No		No	FL resident	04/20/20
17,868	Dade	57	Female	No		Yes	FL resident	04/20/20
17,869	Dade	31	Male	No		No	FL resident	04/20/20
17,870	Dade	30	Male	No		No	FL resident	04/20/20
17,871	Dade	78	Male	No		Unknown	FL resident	04/20/20

Coronavirus: line list of cases

Data verified as of May 13, 2020 at 10 AM

Data in this report are provisional and subject to change.

Case	County	Age	Gender	Travel related	Travel detail	Contact with a confirmed case	Jurisdiction	Date case counted
17,872	Dade	68	Male	No		No	FL resident	04/20/20
17,873	Dade	21	Female	Unknown			FL resident	04/20/20
17,874	Dade	63	Female	Unknown		Yes	FL resident	04/20/20
17,875	Dade	40	Unknown	Unknown			FL resident	04/20/20
17,876	Dade	82	Male	No		Unknown	FL resident	04/20/20
17,877	Dade	63	Male	Unknown			FL resident	04/20/20
17,878	Dade	92	Male	Unknown			FL resident	04/20/20
17,879	Dade	40	Male	No		Yes	FL resident	04/20/20
17,880	Dade	22	Female	No		Yes	FL resident	04/20/20
17,881	Dade	22	Female	No		No	FL resident	04/20/20
17,882	Dade	44	Female	Unknown			FL resident	04/20/20
17,883	Dade	58	Male	No		Unknown	FL resident	04/20/20
17,884	Dade	52	Male	Unknown		Unknown	FL resident	04/20/20
17,885	Dade	21	Female	No		Yes	FL resident	04/20/20
17,886	Dade	28	Female	No		Yes	FL resident	04/20/20
17,887	Dade	49	Male	No		Unknown	FL resident	04/20/20
17,888	Dade	43	Male	Unknown			FL resident	04/20/20
17,889	Dade	28	Female	Unknown			FL resident	04/20/20
17,890	Dade	26	Male	No		Unknown	FL resident	04/20/20
17,891	Dade	68	Female	No		Yes	FL resident	04/20/20
17,892	Dade	92	Female	No		Unknown	FL resident	04/20/20
17,893	Dade	49	Male	Unknown			FL resident	04/20/20
17,894	Dade	56	Female	No		Unknown	FL resident	04/20/20
17,895	Dade	27	Female	No		Yes	FL resident	04/20/20
17,896	Dade	11	Female	Yes	FL; GA	Yes	FL resident	04/20/20
17,897	Dade	71	Female	Unknown		Unknown	FL resident	04/20/20
17,898	Dade	30	Female	Unknown		Unknown	FL resident	04/20/20
17,899	Dade	42	Male	No		Unknown	FL resident	04/20/20
17,900	Dade	60	Male	Unknown			FL resident	04/20/20
17,901	Dade	62	Female	No		Yes	FL resident	04/20/20
17,902	Dade	77	Male	Unknown			FL resident	04/20/20
17,903	Dade	76	Male	Unknown			FL resident	04/20/20
17,904	Dade	32	Male	Unknown			FL resident	04/20/20
17,905	Dade	23	Male	No		Yes	FL resident	04/20/20
17,906	Dade	38	Male	Unknown		No	FL resident	04/20/20
17,907	Dade	36	Female	No		Yes	FL resident	04/20/20
17,908	Dade	44	Male	Unknown			FL resident	04/20/20
17,909	Dade	80	Male	Unknown		Unknown	FL resident	04/20/20
17,910	Dade	57	Male	Unknown		Unknown	FL resident	04/20/20
17,911	Dade	0	Male	Unknown			FL resident	04/20/20
17,912	Dade	32	Female	No		No	FL resident	04/20/20
17,913	Dade	58	Male	No		No	FL resident	04/20/20
17,914	Dade	36	Male	No		Yes	FL resident	04/20/20
17,915	Dade	70	Female	No		Yes	FL resident	04/20/20
17,916	Dade	50	Male	No		Yes	FL resident	04/20/20
17,917	Dade	52	Female	No		No	FL resident	04/20/20
17,918	Dade	64	Male	No		Unknown	FL resident	04/20/20
17,919	Dade	43	Female	No		No	FL resident	04/20/20
17,920	Dade	83	Female	No		Yes	FL resident	04/20/20
17,921	Dade	54	Male	No		Yes	FL resident	04/20/20
17,922	Dade	24	Male	Unknown		Yes	FL resident	04/20/20
17,923	Dade	50	Female	No		Yes	FL resident	04/20/20
17,924	Dade	36	Male	No		Yes	FL resident	04/20/20
17,925	Dade	31	Male	No		Yes	FL resident	04/20/20
17,926	Dade	27	Female	Unknown		No	FL resident	04/20/20
17,927	Dade	27	Female	Unknown		Yes	FL resident	04/20/20
17,928	Dade	67	Female	No		Yes	FL resident	04/20/20
17,929	Dade	78	Female	No		Yes	FL resident	04/20/20
17,930	Dade	0	Male	No		Yes	FL resident	04/20/20
17,931	Dade	39	Female	No		Yes	FL resident	04/20/20
17,932	Dade	66	Female	No		No	FL resident	04/20/20
17,933	Dade	38	Female	No		Yes	FL resident	04/20/20

Coronavirus: line list of cases

Data verified as of May 13, 2020 at 10 AM

Data in this report are provisional and subject to change.

Case	County	Age	Gender	Travel related	Travel detail	Contact with a confirmed case	Jurisdiction	Date case counted
17,934	Dade	36	Male	No		Yes	FL resident	04/20/20
17,935	Dade	39	Female	No		Yes	FL resident	04/20/20
17,936	Dade	47	Male	No		No	FL resident	04/20/20
17,937	Dade	59	Male	Unknown		Yes	FL resident	04/20/20
17,938	Dade	38	Female	No		Yes	FL resident	04/20/20
17,939	Dade	73	Female	No		Unknown	FL resident	04/20/20
17,940	Dade	39	Female	No		Unknown	FL resident	04/20/20
17,941	Dade	54	Male	No		Unknown	FL resident	04/20/20
17,942	Dade	94	Female	No		Unknown	FL resident	04/20/20
17,943	Dade	67	Male	No		Unknown	FL resident	04/20/20
17,944	Dade	68	Male	Unknown			FL resident	04/20/20
17,945	Dade	69	Male	Unknown		Unknown	FL resident	04/20/20
17,946	Dade	67	Male	Unknown			FL resident	04/20/20
17,947	Dade	30	Female	No		No	FL resident	04/20/20
17,948	Dade	7	Male	No		Yes	FL resident	04/20/20
17,949	Dade	48	Male	No		Yes	FL resident	04/20/20
17,950	Dade	46	Female	Unknown		Yes	FL resident	04/20/20
17,951	Dade	55	Male	Unknown			FL resident	04/20/20
17,952	Dade	8	Female	Unknown			FL resident	04/20/20
17,953	Dade	53	Male	No		No	FL resident	04/20/20
17,954	Dade	33	Male	No		Yes	FL resident	04/20/20
17,955	Dade	56	Male	No		Yes	FL resident	04/20/20
17,956	Dade	57	Female	Unknown		Yes	FL resident	04/20/20
17,957	Dade	92	Male	No		Unknown	FL resident	04/20/20
17,958	Dade	90	Male	No		Yes	FL resident	04/20/20
17,959	Dade	85	Female	No		Yes	FL resident	04/20/20
17,960	Dade	77	Female	Yes	CO; FL	Yes	FL resident	04/20/20
17,961	Dade	54	Female	Unknown		Yes	FL resident	04/20/20
17,962	Dade	71	Male	No		Yes	FL resident	04/20/20
17,963	Dade	92	Female	No		Unknown	FL resident	04/20/20
17,964	Dade	70	Male	No		Yes	FL resident	04/20/20
17,965	Dade	59	Female	Unknown			FL resident	04/20/20
17,966	Dade	34	Male	No		No	FL resident	04/20/20
17,967	Dade	32	Male	No		Yes	FL resident	04/20/20
17,968	Dade	42	Male	Unknown			FL resident	04/20/20
17,969	Dade	13	Female	Unknown		Yes	FL resident	04/20/20
17,970	Dade	81	Male	No		Unknown	FL resident	04/20/20
17,971	Dade	33	Female	No		Yes	FL resident	04/21/20
17,972	Dade	43	Female	No		Yes	FL resident	04/21/20
17,973	Dade	54	Female	Unknown			FL resident	04/21/20
17,974	Dade	23	Male	No		Yes	FL resident	04/21/20
17,975	Dade	52	Male	No		Unknown	FL resident	04/21/20
17,976	Dade	49	Female	Unknown		Unknown	FL resident	04/21/20
17,977	Dade	55	Female	Unknown		Yes	FL resident	04/21/20
17,978	Dade	48	Male	Unknown		Yes	FL resident	04/21/20
17,979	Dade	65	Male	Unknown			FL resident	04/21/20
17,980	Dade	81	Female	Unknown		Yes	FL resident	04/21/20
17,981	Dade	84	Female	No		Yes	FL resident	04/21/20
17,982	Dade	65	Female	No		No	FL resident	04/21/20
17,983	Dade	61	Female	No		Unknown	FL resident	04/21/20
17,984	Dade	49	Female	No		Yes	FL resident	04/21/20
17,985	Dade	44	Male	No		Unknown	FL resident	04/21/20
17,986	Dade	92	Female	No		No	FL resident	04/21/20
17,987	Dade	66	Female	Unknown		Yes	FL resident	04/21/20
17,988	Dade	67	Male	No		Yes	FL resident	04/21/20
17,989	Dade	56	Male	No		Yes	FL resident	04/21/20
17,990	Dade	45	Female	No		No	FL resident	04/21/20
17,991	Dade	28	Female	No		Yes	FL resident	04/21/20
17,992	Dade	84	Female	No		Yes	FL resident	04/21/20
17,993	Dade	67	Male	No		Unknown	FL resident	04/21/20
17,994	Dade	14	Male	No		Yes	FL resident	04/21/20
17,995	Dade	79	Male	No		Yes	FL resident	04/21/20

Coronavirus: line list of cases

Data verified as of May 13, 2020 at 10 AM

Data in this report are provisional and subject to change.

Case	County	Age	Gender	Travel related	Travel detail	Contact with a confirmed case	Jurisdiction	Date case counted
17,996	Dade	69	Female	Unknown			FL resident	04/21/20
17,997	Dade	66	Female	No		No	FL resident	04/21/20
17,998	Dade	59	Female	Unknown		Unknown	FL resident	04/21/20
17,999	Dade	58	Male	No		Yes	FL resident	04/21/20
18,000	Dade	17	Male	No		Unknown	FL resident	04/21/20
18,001	Dade	72	Female	Unknown		Unknown	FL resident	04/21/20
18,002	Dade	86	Female	No		No	FL resident	04/21/20
18,003	Dade	63	Female	No		No	FL resident	04/21/20
18,004	Dade	88	Female	Unknown		Unknown	FL resident	04/21/20
18,005	Dade	69	Male	Unknown		Unknown	FL resident	04/21/20
18,006	Dade	33	Female	Unknown		Unknown	FL resident	04/21/20
18,007	Dade	67	Male	Unknown		Unknown	FL resident	04/21/20
18,008	Dade	69	Female	Unknown			FL resident	04/21/20
18,009	Dade	82	Female	Unknown		Unknown	FL resident	04/21/20
18,010	Dade	87	Female	No		Unknown	FL resident	04/21/20
18,011	Dade	42	Male	Unknown		Unknown	FL resident	04/21/20
18,012	Dade	71	Male	No		Unknown	FL resident	04/21/20
18,013	Dade	78	Male	Unknown		Unknown	FL resident	04/21/20
18,014	Dade	62	Female	Unknown		Unknown	FL resident	04/21/20
18,015	Dade	75	Female	Unknown			FL resident	04/21/20
18,016	Dade	63	Female	Unknown			FL resident	04/21/20
18,017	Dade	64	Male	Unknown		No	FL resident	04/21/20
18,018	Dade	78	Male	Unknown		Unknown	FL resident	04/21/20
18,019	Dade	79	Male	Unknown		Yes	FL resident	04/21/20
18,020	Dade	71	Male	Unknown		Unknown	FL resident	04/21/20
18,021	Dade	88	Female	Unknown		Unknown	FL resident	04/21/20
18,022	Dade	66	Female	Unknown		Unknown	FL resident	04/21/20
18,023	Dade	51	Female	Unknown		Unknown	FL resident	04/21/20
18,024	Dade	80	Male	Unknown		Yes	FL resident	04/21/20
18,025	Dade	71	Male	No		Yes	FL resident	04/21/20
18,026	Dade	72	Female	Unknown		Yes	FL resident	04/21/20
18,027	Dade	71	Male	Unknown		Yes	FL resident	04/21/20
18,028	Dade	61	Female	Unknown		Unknown	FL resident	04/21/20
18,029	Dade	67	Male	Unknown		Yes	FL resident	04/21/20
18,030	Dade	63	Female	Unknown		Yes	FL resident	04/21/20
18,031	Dade	78	Female	Unknown		Unknown	FL resident	04/21/20
18,032	Dade	77	Male	Unknown			FL resident	04/21/20
18,033	Dade	14	Female	No		Yes	FL resident	04/21/20
18,034	Dade	3	Female	No		Yes	FL resident	04/21/20
18,035	Dade	11	Male	No		Yes	FL resident	04/21/20
18,036	Dade	28	Male	No		Unknown	FL resident	04/21/20
18,037	Dade	49	Male	Unknown		Yes	FL resident	04/21/20
18,038	Dade	59	Male	No		No	FL resident	04/21/20
18,039	Dade	48	Male	No		Yes	FL resident	04/21/20
18,040	Dade	64	Female	No		Yes	FL resident	04/21/20
18,041	Dade	42	Male	No		Yes	FL resident	04/21/20
18,042	Dade	58	Female	No		Yes	FL resident	04/21/20
18,043	Dade	35	Male	Unknown		Unknown	FL resident	04/21/20
18,044	Dade	56	Male	No		Yes	FL resident	04/21/20
18,045	Dade	69	Male	No		Yes	FL resident	04/21/20
18,046	Dade	74	Female	Unknown		Unknown	FL resident	04/21/20
18,047	Dade	40	Male	Unknown		No	FL resident	04/21/20
18,048	Dade	56	Female	No		Yes	FL resident	04/21/20
18,049	Dade	26	Female	No		Unknown	FL resident	04/21/20
18,050	Dade	46	Female	No		Yes	FL resident	04/21/20
18,051	Dade	62	Female	Unknown		Unknown	FL resident	04/21/20
18,052	Dade	29	Male	No		Yes	FL resident	04/21/20
18,053	Dade	45	Female	No		No	FL resident	04/21/20
18,054	Dade	29	Male	Unknown		Unknown	FL resident	04/21/20
18,055	Dade	18	Female	Unknown		Yes	FL resident	04/21/20
18,056	Dade	35	Male	Unknown		Unknown	FL resident	04/21/20
18,057	Dade	64	Female	No		No	FL resident	04/21/20

Coronavirus: line list of cases

Data verified as of May 13, 2020 at 10 AM

Data in this report are provisional and subject to change.

Case	County	Age	Gender	Travel related	Travel detail	Contact with a confirmed case	Jurisdiction	Date case counted
18,058	Dade	58	Female	No		Yes	FL resident	04/21/20
18,059	Dade	58	Male	No		Yes	FL resident	04/21/20
18,060	Dade	73	Female	Unknown			FL resident	04/21/20
18,061	Dade	87	Male	No		Yes	FL resident	04/21/20
18,062	Dade	79	Male	No		Yes	FL resident	04/21/20
18,063	Dade	87	Female	No		Yes	FL resident	04/21/20
18,064	Dade	68	Male	No		Yes	FL resident	04/21/20
18,065	Dade	80	Male	No		Yes	FL resident	04/21/20
18,066	Dade	78	Male	No		Yes	FL resident	04/21/20
18,067	Dade	29	Female	No		Yes	FL resident	04/21/20
18,068	Dade	94	Male	Unknown		Yes	FL resident	04/21/20
18,069	Dade	42	Female	No		Yes	FL resident	04/21/20
18,070	Dade	39	Male	Unknown			FL resident	04/21/20
18,071	Dade	62	Male	No		Unknown	FL resident	04/21/20
18,072	Dade	24	Female	Yes	ID	Yes	FL resident	04/21/20
18,073	Dade	2	Male	Unknown		Yes	FL resident	04/21/20
18,074	Dade	2	Male	No		Yes	FL resident	04/21/20
18,075	Dade	52	Male	Unknown		Yes	FL resident	04/21/20
18,076	Dade	37	Male	No		Unknown	FL resident	04/21/20
18,077	Dade	37	Male	No		Yes	FL resident	04/21/20
18,078	Dade	64	Female	No		Yes	FL resident	04/21/20
18,079	Dade	53	Male	No		Unknown	FL resident	04/21/20
18,080	Dade	70	Male	Unknown		Unknown	FL resident	04/21/20
18,081	Dade	64	Male	Unknown			FL resident	04/21/20
18,082	Dade	53	Male	Unknown			FL resident	04/21/20
18,083	Dade	80	Male	Unknown			FL resident	04/21/20
18,084	Dade	33	Female	Unknown		Unknown	FL resident	04/21/20
18,085	Dade	46	Male	Unknown		Unknown	FL resident	04/21/20
18,086	Dade	23	Female	Unknown		No	FL resident	04/21/20
18,087	Dade	25	Male	Unknown		Yes	FL resident	04/21/20
18,088	Dade	57	Male	No		Unknown	FL resident	04/21/20
18,089	Dade	31	Male	No		No	FL resident	04/21/20
18,090	Dade	37	Female	No		Yes	FL resident	04/21/20
18,091	Dade	35	Male	Unknown		Unknown	FL resident	04/21/20
18,092	Dade	37	Female	Unknown		Unknown	FL resident	04/21/20
18,093	Dade	84	Female	Unknown		Yes	FL resident	04/21/20
18,094	Dade	18	Male	Unknown		No	FL resident	04/21/20
18,095	Dade	31	Female	Unknown		No	FL resident	04/21/20
18,096	Dade	30	Female	Unknown		Yes	FL resident	04/21/20
18,097	Dade	48	Male	Unknown		Unknown	FL resident	04/21/20
18,098	Dade	22	Male	Unknown		Yes	FL resident	04/21/20
18,099	Dade	65	Female	Unknown			FL resident	04/21/20
18,100	Dade	25	Male	Unknown		Unknown	FL resident	04/21/20
18,101	Dade	33	Female	No		Unknown	FL resident	04/21/20
18,102	Dade	35	Male	Unknown		No	FL resident	04/21/20
18,103	Dade	37	Female	Unknown		No	FL resident	04/21/20
18,104	Dade	40	Male	Unknown		No	FL resident	04/21/20
18,105	Dade	43	Female	Unknown		Yes	FL resident	04/21/20
18,106	Dade	56	Male	No		No	FL resident	04/21/20
18,107	Dade	55	Male	No		No	FL resident	04/21/20
18,108	Dade	22	Female	Unknown			FL resident	04/21/20
18,109	Dade	29	Female	Unknown		Yes	FL resident	04/21/20
18,110	Dade	48	Male	No		Yes	FL resident	04/21/20
18,111	Dade	71	Female	Unknown		Unknown	FL resident	04/21/20
18,112	Dade	34	Female	Unknown		Unknown	FL resident	04/21/20
18,113	Dade	44	Female	Unknown		Yes	FL resident	04/21/20
18,114	Dade	19	Male	Unknown		Yes	FL resident	04/21/20
18,115	Dade	30	Female	No		Yes	FL resident	04/21/20
18,116	Dade	35	Female	Unknown		Unknown	FL resident	04/21/20
18,117	Dade	40	Male	No		Yes	FL resident	04/21/20
18,118	Dade	92	Female	Unknown		Yes	FL resident	04/21/20
18,119	Dade	56	Male	Unknown			FL resident	04/21/20

Coronavirus: line list of cases

Data verified as of May 13, 2020 at 10 AM

Data in this report are provisional and subject to change.

Case	County	Age	Gender	Travel related	Travel detail	Contact with a confirmed case	Jurisdiction	Date case counted
18,120	Dade	20	Male	No		Yes	FL resident	04/21/20
18,121	Dade	78	Female	Unknown		Yes	FL resident	04/21/20
18,122	Dade	38	Male	Unknown		Yes	FL resident	04/21/20
18,123	Dade	40	Female	Unknown		Yes	FL resident	04/21/20
18,124	Dade	47	Male	No		No	FL resident	04/21/20
18,125	Dade	49	Female	No		Yes	FL resident	04/21/20
18,126	Dade	39	Male	Unknown		Yes	FL resident	04/21/20
18,127	Dade	39	Male	Unknown		No	FL resident	04/21/20
18,128	Dade	77	Female	No		Unknown	FL resident	04/21/20
18,129	Dade	31	Female	No		Yes	FL resident	04/21/20
18,130	Dade	56	Female	Unknown		Yes	FL resident	04/21/20
18,131	Dade	65	Female	No		Yes	FL resident	04/21/20
18,132	Dade	28	Female	No		No	FL resident	04/21/20
18,133	Dade	43	Female	No		Yes	FL resident	04/21/20
18,134	Dade	48	Male	Unknown			FL resident	04/21/20
18,135	Dade	31	Male	No		Unknown	FL resident	04/21/20
18,136	Dade	32	Male	No		Yes	FL resident	04/21/20
18,137	Dade	27	Female	No		Yes	FL resident	04/21/20
18,138	Dade	91	Male	No		Yes	FL resident	04/21/20
18,139	Dade	79	Female	No		No	FL resident	04/21/20
18,140	Dade	80	Female	No		Yes	FL resident	04/21/20
18,141	Dade	93	Male	No		Unknown	FL resident	04/21/20
18,142	Dade	89	Male	No		Yes	FL resident	04/21/20
18,143	Dade	90	Female	No		Yes	FL resident	04/21/20
18,144	Dade	37	Male	No		Yes	FL resident	04/21/20
18,145	Dade	70	Male	Unknown		Yes	FL resident	04/21/20
18,146	Dade	34	Female	No		Yes	FL resident	04/21/20
18,147	Dade	59	Female	No		Yes	FL resident	04/21/20
18,148	Dade	31	Male	Unknown			FL resident	04/21/20
18,149	Dade	21	Male	No		Yes	FL resident	04/21/20
18,150	Dade	40	Female	No		Yes	FL resident	04/21/20
18,151	Dade	63	Female	No		No	FL resident	04/21/20
18,152	Dade	44	Male	No		No	FL resident	04/21/20
18,153	Dade	37	Male	Unknown		Unknown	FL resident	04/21/20
18,154	Dade	29	Female	No		Unknown	FL resident	04/21/20
18,155	Dade	29	Female	No		Yes	FL resident	04/21/20
18,156	Dade	48	Male	No		Yes	FL resident	04/21/20
18,157	Dade	72	Male	No		Unknown	FL resident	04/21/20
18,158	Dade	59	Female	Unknown		Unknown	FL resident	04/21/20
18,159	Dade	81	Male	No		No	FL resident	04/21/20
18,160	Dade	57	Male	No		Unknown	FL resident	04/21/20
18,161	Dade	46	Male	No		Yes	FL resident	04/21/20
18,162	Dade	74	Female	No		Yes	FL resident	04/21/20
18,163	Dade	57	Female	No		Yes	FL resident	04/21/20
18,164	Dade	46	Male	Unknown		Yes	FL resident	04/21/20
18,165	Dade	73	Female	No		Unknown	FL resident	04/21/20
18,166	Dade	35	Female	No		Yes	FL resident	04/21/20
18,167	Dade	48	Male	No		Yes	FL resident	04/21/20
18,168	Dade	53	Male	No		Yes	FL resident	04/21/20
18,169	Dade	51	Female	No		Yes	FL resident	04/21/20
18,170	Dade	38	Male	No		Yes	FL resident	04/21/20
18,171	Dade	55	Male	No		No	FL resident	04/21/20
18,172	Dade	38	Male	No		Unknown	FL resident	04/21/20
18,173	Dade	55	Female	No		Unknown	FL resident	04/21/20
18,174	Dade	67	Female	No		Unknown	FL resident	04/21/20
18,175	Dade	29	Female	No		No	FL resident	04/21/20
18,176	Dade	62	Male	Yes	FL; NJ	No	FL resident	04/21/20
18,177	Dade	30	Male	Unknown		No	FL resident	04/21/20
18,178	Dade	34	Male	No		Unknown	FL resident	04/21/20
18,179	Dade	24	Female	No		Unknown	FL resident	04/21/20
18,180	Dade	26	Female	No		Yes	FL resident	04/21/20
18,181	Dade	62	Male	No		Unknown	FL resident	04/21/20

Coronavirus: line list of cases

Data verified as of May 13, 2020 at 10 AM

Data in this report are provisional and subject to change.

Case	County	Age	Gender	Travel related	Travel detail	Contact with a confirmed case	Jurisdiction	Date case counted
18,182	Dade	26	Female	No		Yes	FL resident	04/21/20
18,183	Dade	92	Male	No		Unknown	FL resident	04/21/20
18,184	Dade	55	Male	No		Yes	FL resident	04/21/20
18,185	Dade	22	Male	Unknown		Yes	FL resident	04/21/20
18,186	Dade	43	Female	No		Yes	FL resident	04/21/20
18,187	Dade	51	Male	No		Yes	FL resident	04/21/20
18,188	Dade	38	Male	Unknown			FL resident	04/21/20
18,189	Dade	30	Male	No			FL resident	04/21/20
18,190	Dade	57	Female	No		Unknown	FL resident	04/21/20
18,191	Dade	89	Female	No		No	FL resident	04/21/20
18,192	Dade	84	Male	Unknown			FL resident	04/21/20
18,193	Dade	74	Male	No		Unknown	FL resident	04/21/20
18,194	Dade	55	Male	Unknown			FL resident	04/21/20
18,195	Dade	58	Female	Unknown			FL resident	04/21/20
18,196	Dade	28	Female	No		Yes	FL resident	04/21/20
18,197	Dade	35	Male	No		Unknown	FL resident	04/21/20
18,198	Dade	90	Female	Unknown			FL resident	04/21/20
18,199	Dade	55	Female	No		Yes	FL resident	04/21/20
18,200	Dade	26	Female	Unknown			FL resident	04/21/20
18,201	Dade	49	Female	Unknown		No	FL resident	04/21/20
18,202	Dade	53	Male	Unknown			FL resident	04/21/20
18,203	Dade	37	Male	Unknown			FL resident	04/21/20
18,204	Dade	38	Male	No		Yes	FL resident	04/21/20
18,205	Dade	19	Male	No		Unknown	FL resident	04/21/20
18,206	Dade	67	Female	Unknown			FL resident	04/21/20
18,207	Dade	44	Male	Unknown			FL resident	04/21/20
18,208	Dade	51	Female	Unknown			FL resident	04/21/20
18,209	Dade	56	Male	Unknown			FL resident	04/21/20
18,210	Dade	78	Female	No			FL resident	04/21/20
18,211	Dade	47	Female	Unknown		Yes	FL resident	04/21/20
18,212	Dade	76	Female	Unknown			FL resident	04/21/20
18,213	Dade	49	Male	No		Yes	FL resident	04/21/20
18,214	Dade	18	Male	No		Yes	FL resident	04/21/20
18,215	Dade	35	Male	No		Yes	FL resident	04/21/20
18,216	Dade	33	Female	No		Unknown	FL resident	04/21/20
18,217	Dade	43	Male	Unknown			FL resident	04/21/20
18,218	Dade	30	Female	Unknown		Yes	FL resident	04/21/20
18,219	Dade	49	Female	No		Yes	FL resident	04/21/20
18,220	Dade	59	Male	No		No	FL resident	04/21/20
18,221	Dade	34	Male	No		Yes	FL resident	04/21/20
18,222	Dade	31	Male	Unknown		Yes	FL resident	04/21/20
18,223	Dade	59	Male	No		Yes	FL resident	04/21/20
18,224	Dade	55	Male	No		Unknown	FL resident	04/21/20
18,225	Dade	60	Female	No		Yes	FL resident	04/21/20
18,226	Dade	25	Male	No		Unknown	FL resident	04/21/20
18,227	Dade	39	Male	No		Yes	FL resident	04/21/20
18,228	Dade	41	Male	No		Unknown	FL resident	04/21/20
18,229	Dade	27	Female	No		No	FL resident	04/21/20
18,230	Dade	53	Female	No		Yes	FL resident	04/21/20
18,231	Dade	55	Male	No		Yes	FL resident	04/21/20
18,232	Dade	60	Female	No		Unknown	FL resident	04/21/20
18,233	Dade	80	Male	No		Unknown	FL resident	04/21/20
18,234	Dade	31	Female	No		Yes	FL resident	04/21/20
18,235	Dade	89	Female	No		Yes	FL resident	04/21/20
18,236	Dade	19	Female	No		Yes	FL resident	04/21/20
18,237	Dade	46	Female	No		Yes	FL resident	04/21/20
18,238	Dade	63	Female	No		Yes	FL resident	04/21/20
18,239	Dade	62	Female	No		Yes	FL resident	04/21/20
18,240	Dade	43	Female	Yes	AK; FL	Yes	FL resident	04/21/20
18,241	Dade	63	Male	No		Yes	FL resident	04/21/20
18,242	Dade	46	Male	No		Yes	FL resident	04/21/20
18,243	Dade	67	Female	No		Yes	FL resident	04/21/20

Coronavirus: line list of cases

Data verified as of May 13, 2020 at 10 AM

Data in this report are provisional and subject to change.

Case	County	Age	Gender	Travel related	Travel detail	Contact with a confirmed case	Jurisdiction	Date case counted
18,244	Dade	31	Female	Yes	FL; NY	No	FL resident	04/21/20
18,245	Dade	64	Male	No		Yes	FL resident	04/21/20
18,246	Dade	63	Female	No		Yes	FL resident	04/21/20
18,247	Dade	56	Female	No		Yes	FL resident	04/21/20
18,248	Dade	71	Male	No		Unknown	FL resident	04/21/20
18,249	Dade	96	Female	No		Unknown	FL resident	04/21/20
18,250	Dade	25	Male	No		No	FL resident	04/21/20
18,251	Dade	38	Male	No		No	FL resident	04/21/20
18,252	Dade	18	Female	No		Yes	FL resident	04/21/20
18,253	Dade	59	Female	No		Yes	FL resident	04/21/20
18,254	Dade	47	Male	No		Yes	FL resident	04/21/20
18,255	Dade	51	Female	No		No	FL resident	04/21/20
18,256	Dade	67	Female	No		No	FL resident	04/21/20
18,257	Dade	53	Male	No		Unknown	FL resident	04/21/20
18,258	Dade	73	Male	Unknown			FL resident	04/21/20
18,259	Dade	57	Male	No		No	FL resident	04/21/20
18,260	Dade	75	Female	Unknown		Unknown	FL resident	04/21/20
18,261	Dade	29	Female	No		No	FL resident	04/21/20
18,262	Dade	77	Male	Unknown			FL resident	04/21/20
18,263	Dade	63	Female	No		No	FL resident	04/21/20
18,264	Dade	31	Male	No		Yes	FL resident	04/21/20
18,265	Dade	74	Male	Yes	CUBA; FL	Yes	FL resident	04/21/20
18,266	Dade	82	Male	No		No	FL resident	04/21/20
18,267	Dade	37	Female	No		Yes	FL resident	04/21/20
18,268	Dade	80	Female	No		Unknown	FL resident	04/21/20
18,269	Dade	20	Female	No		Yes	FL resident	04/21/20
18,270	Dade	50	Female	Unknown		Yes	FL resident	04/21/20
18,271	Dade	49	Male	Unknown		Yes	FL resident	04/21/20
18,272	Dade	47	Female	No		Yes	FL resident	04/21/20
18,273	Dade	27	Male	No		Yes	FL resident	04/21/20
18,274	Dade	42	Female	No		No	FL resident	04/21/20
18,275	Dade	86	Female	No		Yes	FL resident	04/21/20
18,276	Dade	55	Male	No		No	FL resident	04/21/20
18,277	Dade	50	Female	Unknown		Unknown	FL resident	04/21/20
18,278	Dade	24	Male	No		No	FL resident	04/21/20
18,279	Dade	55	Female	No		No	FL resident	04/21/20
18,280	Dade	32	Male	No		No	FL resident	04/21/20
18,281	Dade	21	Male	No		No	FL resident	04/21/20
18,282	Dade	64	Female	No		No	FL resident	04/21/20
18,283	Dade	26	Male	No		Yes	FL resident	04/21/20
18,284	Dade	55	Female	No		Yes	FL resident	04/21/20
18,285	Dade	22	Female	No		No	FL resident	04/21/20
18,286	Dade	61	Male	No		Yes	FL resident	04/21/20
18,287	Dade	47	Female	No		Yes	FL resident	04/21/20
18,288	Dade	50	Female	No		Yes	FL resident	04/21/20
18,289	Dade	35	Male	Yes	FL; NY	No	FL resident	04/21/20
18,290	Dade	66	Female	No		Unknown	FL resident	04/21/20
18,291	Dade	59	Male	Unknown		Unknown	FL resident	04/21/20
18,292	Dade	46	Female	Unknown		No	FL resident	04/21/20
18,293	Dade	67	Female	No		No	FL resident	04/21/20
18,294	Dade	47	Male	No		No	FL resident	04/21/20
18,295	Dade	22	Male	No		No	FL resident	04/21/20
18,296	Dade	61	Male	No		No	FL resident	04/21/20
18,297	Dade	56	Female	No		Yes	FL resident	04/21/20
18,298	Dade	43	Male	No			FL resident	04/21/20
18,299	Dade	58	Female	No		No	FL resident	04/21/20
18,300	Dade	53	Female	Unknown		No	FL resident	04/21/20
18,301	Dade	48	Female	No		Yes	FL resident	04/21/20
18,302	Dade	19	Male	No		Yes	FL resident	04/21/20
18,303	Dade	77	Female	No		Yes	FL resident	04/21/20
18,304	Dade	52	Male	No		Yes	FL resident	04/21/20
18,305	Dade	53	Female	No		Yes	FL resident	04/21/20

Coronavirus: line list of cases

Data verified as of May 13, 2020 at 10 AM

Data in this report are provisional and subject to change.

Case	County	Age	Gender	Travel related	Travel detail	Contact with a confirmed case	Jurisdiction	Date case counted
18,306	Dade	54	Female	No		Unknown	FL resident	04/21/20
18,307	Dade	18	Female	No		Yes	FL resident	04/21/20
18,308	Dade	44	Male	No		No	FL resident	04/21/20
18,309	Dade	73	Male	No		Yes	FL resident	04/21/20
18,310	Dade	84	Female	No		No	FL resident	04/21/20
18,311	Dade	62	Male	No		Unknown	FL resident	04/21/20
18,312	Dade	26	Female	No		No	FL resident	04/21/20
18,313	Dade	85	Female	No		Unknown	FL resident	04/21/20
18,314	Dade	28	Male	No		No	FL resident	04/21/20
18,315	Dade	26	Female	No		Yes	FL resident	04/21/20
18,316	Dade	77	Male	No		Unknown	FL resident	04/21/20
18,317	Dade	19	Female	No		Yes	FL resident	04/21/20
18,318	Dade	45	Female	No		Yes	FL resident	04/21/20
18,319	Dade	70	Female	Unknown		Unknown	FL resident	04/21/20
18,320	Dade	20	Male	No		Yes	FL resident	04/21/20
18,321	Dade	38	Female	Unknown		Yes	FL resident	04/21/20
18,322	Dade	15	Female	No		Yes	FL resident	04/21/20
18,323	Dade	57	Female	No		Unknown	FL resident	04/21/20
18,324	Dade	44	Female	Unknown			FL resident	04/21/20
18,325	Dade	23	Female	No		Yes	FL resident	04/21/20
18,326	Dade	86	Female	No		Unknown	FL resident	04/21/20
18,327	Dade	48	Male	No		Yes	FL resident	04/21/20
18,328	Dade	24	Female	No		No	FL resident	04/21/20
18,329	Dade	56	Male	No		No	FL resident	04/22/20
18,330	Dade	92	Female	Unknown			FL resident	04/22/20
18,331	Dade	89	Female	No		Unknown	FL resident	04/22/20
18,332	Dade	41	Female	No		No	FL resident	04/22/20
18,333	Dade	55	Male	No		No	FL resident	04/22/20
18,334	Dade	10	Male	No		Yes	FL resident	04/22/20
18,335	Dade	48	Male	No		Yes	FL resident	04/22/20
18,336	Dade	59	Male	No		No	FL resident	04/22/20
18,337	Dade	43	Male	No		No	FL resident	04/22/20
18,338	Dade	60	Female	No		Unknown	FL resident	04/22/20
18,339	Dade	50	Male	No		Yes	FL resident	04/22/20
18,340	Dade	87	Female	No		Yes	FL resident	04/22/20
18,341	Dade	73	Male	No		Yes	FL resident	04/22/20
18,342	Dade	87	Female	No		Unknown	FL resident	04/22/20
18,343	Dade	50	Male	No		Yes	FL resident	04/22/20
18,344	Dade	55	Female	Unknown			FL resident	04/22/20
18,345	Dade	57	Male	Unknown			FL resident	04/22/20
18,346	Dade	62	Female	No		Unknown	FL resident	04/22/20
18,347	Dade	19	Male	No			FL resident	04/22/20
18,348	Dade	79	Male	Unknown		Unknown	FL resident	04/22/20
18,349	Dade	100	Male	No		Unknown	FL resident	04/22/20
18,350	Dade	25	Male	Unknown			FL resident	04/22/20
18,351	Dade	69	Male	No		Unknown	FL resident	04/22/20
18,352	Dade	76	Female	No		Unknown	FL resident	04/22/20
18,353	Dade	35	Female	No		Unknown	FL resident	04/22/20
18,354	Dade	53	Male	No		No	FL resident	04/22/20
18,355	Dade	31	Male	No		Unknown	FL resident	04/22/20
18,356	Dade	20	Female	No		Unknown	FL resident	04/22/20
18,357	Dade	14	Male	No		Yes	FL resident	04/22/20
18,358	Dade	41	Female	No		Unknown	FL resident	04/22/20
18,359	Dade	35	Male	No		No	FL resident	04/22/20
18,360	Dade	35	Female	No		Yes	FL resident	04/22/20
18,361	Dade	73	Female	No		No	FL resident	04/22/20
18,362	Dade	66	Male	Yes	FL; NY	No	FL resident	04/22/20
18,363	Dade	68	Male	No		Unknown	FL resident	04/22/20
18,364	Dade	76	Male	Unknown			FL resident	04/22/20
18,365	Dade	77	Male	No		Yes	FL resident	04/22/20
18,366	Dade	71	Female	No		Yes	FL resident	04/22/20
18,367	Dade	73	Male	No		Yes	FL resident	04/22/20

Coronavirus: line list of cases

Data verified as of May 13, 2020 at 10 AM

Data in this report are provisional and subject to change.

Case	County	Age	Gender	Travel related	Travel detail	Contact with a confirmed case	Jurisdiction	Date case counted
18,368	Dade	75	Male	No		Unknown	FL resident	04/22/20
18,369	Dade	88	Male	No		Unknown	FL resident	04/22/20
18,370	Dade	72	Female	No		No	FL resident	04/22/20
18,371	Dade	78	Female	No		Yes	FL resident	04/22/20
18,372	Dade	26	Female	No		Yes	FL resident	04/22/20
18,373	Dade	22	Male	Unknown			FL resident	04/22/20
18,374	Dade	41	Male	No		Unknown	FL resident	04/22/20
18,375	Dade	65	Female	No		Yes	FL resident	04/22/20
18,376	Dade	40	Male	No		No	FL resident	04/22/20
18,377	Dade	94	Male	No		Yes	FL resident	04/22/20
18,378	Dade	63	Female	No		Unknown	FL resident	04/22/20
18,379	Dade	71	Male	No		Unknown	FL resident	04/22/20
18,380	Dade	51	Male	No		Unknown	FL resident	04/22/20
18,381	Dade	36	Female	No		Yes	FL resident	04/22/20
18,382	Dade	83	Female	No		Yes	FL resident	04/22/20
18,383	Dade	68	Male	No		No	FL resident	04/22/20
18,384	Dade	34	Female	Unknown			FL resident	04/22/20
18,385	Dade	37	Female	No		Yes	FL resident	04/22/20
18,386	Dade	24	Male	Unknown		Unknown	FL resident	04/22/20
18,387	Dade	91	Female	No		Yes	FL resident	04/22/20
18,388	Dade	36	Male	No		Unknown	FL resident	04/22/20
18,389	Dade	39	Male	Unknown			FL resident	04/22/20
18,390	Dade	22	Male	No		Yes	FL resident	04/22/20
18,391	Dade	57	Female	No		Unknown	FL resident	04/22/20
18,392	Dade	27	Female	Yes	AK	Yes	FL resident	04/22/20
18,393	Dade	25	Male	No		Yes	FL resident	04/22/20
18,394	Dade	34	Male	No		Yes	FL resident	04/22/20
18,395	Dade	73	Female	No		No	FL resident	04/22/20
18,396	Dade	81	Male	No		No	FL resident	04/22/20
18,397	Dade	37	Female	No		Yes	FL resident	04/22/20
18,398	Dade	74	Male	No		Unknown	FL resident	04/22/20
18,399	Dade	25	Male	No		Unknown	FL resident	04/22/20
18,400	Dade	75	Female	No		Yes	FL resident	04/22/20
18,401	Dade	43	Male	No		Yes	FL resident	04/22/20
18,402	Dade	88	Female	No			FL resident	04/22/20
18,403	Dade	48	Male	No		Yes	FL resident	04/22/20
18,404	Dade	16	Female	No		Yes	FL resident	04/22/20
18,405	Dade	37	Male	No		Unknown	FL resident	04/22/20
18,406	Dade	39	Female	No		Unknown	FL resident	04/22/20
18,407	Dade	51	Male	No		No	FL resident	04/22/20
18,408	Dade	69	Male	No		Yes	FL resident	04/22/20
18,409	Dade	56	Male	No		Unknown	FL resident	04/22/20
18,410	Dade	54	Female	No		Yes	FL resident	04/22/20
18,411	Dade	87	Male	Unknown		Unknown	FL resident	04/22/20
18,412	Dade	47	Female	No		No	FL resident	04/22/20
18,413	Dade	32	Female	No		Yes	FL resident	04/22/20
18,414	Dade	22	Male	No		No	FL resident	04/22/20
18,415	Dade	47	Male	No		Yes	FL resident	04/22/20
18,416	Dade	66	Female	Unknown		Yes	FL resident	04/22/20
18,417	Dade	40	Female	Unknown		No	FL resident	04/22/20
18,418	Dade	49	Male	Unknown		No	FL resident	04/22/20
18,419	Dade	65	Male	Unknown		Unknown	FL resident	04/22/20
18,420	Dade	27	Male	Unknown		No	FL resident	04/22/20
18,421	Dade	27	Male	Unknown		No	FL resident	04/22/20
18,422	Dade	54	Female	Unknown		Yes	FL resident	04/22/20
18,423	Dade	68	Female	Unknown		No	FL resident	04/22/20
18,424	Dade	65	Female	Unknown		No	FL resident	04/22/20
18,425	Dade	33	Male	Unknown		No	FL resident	04/22/20
18,426	Dade	51	Male	Unknown		Yes	FL resident	04/22/20
18,427	Dade	14	Male	Unknown		Yes	FL resident	04/22/20
18,428	Dade	71	Female	No		Yes	FL resident	04/22/20
18,429	Dade	72	Female	Unknown		Yes	FL resident	04/22/20

Coronavirus: line list of cases

Data verified as of May 13, 2020 at 10 AM

Data in this report are provisional and subject to change.

Case	County	Age	Gender	Travel related	Travel detail	Contact with a confirmed case	Jurisdiction	Date case counted
18,430	Dade	59	Male	Unknown		No	FL resident	04/22/20
18,431	Dade	41	Female	Unknown		No	FL resident	04/22/20
18,432	Dade	79	Female	Unknown		No	FL resident	04/22/20
18,433	Dade	28	Male	No		Yes	FL resident	04/22/20
18,434	Dade	27	Male	Unknown		No	FL resident	04/22/20
18,435	Dade	40	Male	Unknown		No	FL resident	04/22/20
18,436	Dade	65	Male	Unknown		Unknown	FL resident	04/22/20
18,437	Dade	59	Male	Unknown		Yes	FL resident	04/22/20
18,438	Dade	21	Female	Unknown		Yes	FL resident	04/22/20
18,439	Dade	41	Female	Unknown		Yes	FL resident	04/22/20
18,440	Dade	24	Female	Unknown		Unknown	FL resident	04/22/20
18,441	Dade	63	Female	Unknown		Yes	FL resident	04/22/20
18,442	Dade	34	Male	Unknown		Unknown	FL resident	04/22/20
18,443	Dade	48	Female	Unknown		Unknown	FL resident	04/22/20
18,444	Dade	64	Female	Unknown		No	FL resident	04/22/20
18,445	Dade	41	Female	Unknown		No	FL resident	04/22/20
18,446	Dade	55	Female	Unknown		Yes	FL resident	04/22/20
18,447	Dade	25	Male	Unknown		Unknown	FL resident	04/22/20
18,448	Dade	53	Female	Unknown		Yes	FL resident	04/22/20
18,449	Dade	43	Female	Unknown		Yes	FL resident	04/22/20
18,450	Dade	27	Female	Unknown		Yes	FL resident	04/22/20
18,451	Dade	85	Female	Unknown		Unknown	FL resident	04/22/20
18,452	Dade	54	Female	No		Yes	FL resident	04/22/20
18,453	Dade	37	Male	No		Yes	FL resident	04/22/20
18,454	Dade	52	Female	No		Yes	FL resident	04/22/20
18,455	Dade	34	Female	No		Yes	FL resident	04/22/20
18,456	Dade	33	Male	Yes	GA; NY	Unknown	FL resident	04/22/20
18,457	Dade	33	Male	Unknown		No	FL resident	04/22/20
18,458	Dade	55	Male	No		Yes	FL resident	04/22/20
18,459	Dade	26	Female	No		No	FL resident	04/22/20
18,460	Dade	87	Male	Unknown		Unknown	FL resident	04/22/20
18,461	Dade	27	Male	Unknown			FL resident	04/22/20
18,462	Dade	34	Female	No		Yes	FL resident	04/22/20
18,463	Dade	54	Male	No		No	FL resident	04/22/20
18,464	Dade	29	Female	No		Yes	FL resident	04/22/20
18,465	Dade	63	Female	No		Unknown	FL resident	04/22/20
18,466	Dade	84	Female	Unknown		Unknown	FL resident	04/22/20
18,467	Dade	9	Female	Unknown		Yes	FL resident	04/22/20
18,468	Dade	66	Male	No		Unknown	FL resident	04/22/20
18,469	Dade	77	Female	Unknown		Unknown	FL resident	04/22/20
18,470	Dade	60	Male	No		Yes	FL resident	04/22/20
18,471	Dade	63	Female	No		Unknown	FL resident	04/22/20
18,472	Dade	46	Male	No		No	FL resident	04/22/20
18,473	Dade	62	Male	No		Yes	FL resident	04/22/20
18,474	Dade	54	Female	No		Yes	FL resident	04/22/20
18,475	Dade	35	Male	No		No	FL resident	04/22/20
18,476	Dade	52	Female	No		Yes	FL resident	04/22/20
18,477	Dade	61	Female	No		Unknown	FL resident	04/22/20
18,478	Dade	56	Female	No		Yes	FL resident	04/22/20
18,479	Dade	49	Male	No		Unknown	FL resident	04/22/20
18,480	Dade	21	Female	No		Yes	FL resident	04/22/20
18,481	Dade	25	Female	No		Yes	FL resident	04/22/20
18,482	Dade	35	Female	Unknown		Unknown	FL resident	04/22/20
18,483	Dade	59	Male	No		Yes	FL resident	04/22/20
18,484	Dade	94	Female	No		No	FL resident	04/22/20
18,485	Dade	28	Male	No		Yes	FL resident	04/22/20
18,486	Dade	50	Female	No		No	FL resident	04/22/20
18,487	Dade	59	Male	No		Yes	FL resident	04/22/20
18,488	Dade	23	Male	No		Yes	FL resident	04/22/20
18,489	Dade	30	Female	No		Unknown	FL resident	04/22/20
18,490	Dade	38	Male	No		Unknown	FL resident	04/22/20
18,491	Dade	20	Female	No		Unknown	FL resident	04/22/20

Coronavirus: line list of cases

Data verified as of May 13, 2020 at 10 AM

Data in this report are provisional and subject to change.

Case	County	Age	Gender	Travel related	Travel detail	Contact with a confirmed case	Jurisdiction	Date case counted
18,492	Dade	32	Male	Unknown		Unknown	FL resident	04/22/20
18,493	Dade	24	Male	No		Unknown	FL resident	04/22/20
18,494	Dade	62	Male	Unknown		Yes	FL resident	04/22/20
18,495	Dade	55	Male	No		No	FL resident	04/22/20
18,496	Dade	37	Female	Yes	FL; VENEZUELA	Yes	FL resident	04/22/20
18,497	Dade	19	Male	No		Yes	FL resident	04/22/20
18,498	Dade	33	Male	No		Yes	FL resident	04/22/20
18,499	Dade	44	Female	No		Yes	FL resident	04/22/20
18,500	Dade	40	Male	No		Yes	FL resident	04/22/20
18,501	Dade	51	Male	No		Yes	FL resident	04/22/20
18,502	Dade	30	Male	Unknown			FL resident	04/22/20
18,503	Dade	51	Female	Unknown			FL resident	04/22/20
18,504	Dade	88	Male	No			FL resident	04/22/20
18,505	Dade	75	Male	Unknown		Unknown	FL resident	04/22/20
18,506	Dade	85	Male	No		Yes	FL resident	04/22/20
18,507	Dade	35	Male	Yes	FL; NICARAGUA	Yes	FL resident	04/22/20
18,508	Dade	43	Male	No		No	FL resident	04/22/20
18,509	Dade	39	Female	No		Yes	FL resident	04/22/20
18,510	Dade	80	Male	No			FL resident	04/22/20
18,511	Dade	62	Male	Unknown		Unknown	FL resident	04/22/20
18,512	Dade	30	Male	Unknown		Unknown	FL resident	04/22/20
18,513	Dade	91	Male	No		Yes	FL resident	04/22/20
18,514	Dade	10	Male	No		Yes	FL resident	04/22/20
18,515	Dade	28	Male	No		Yes	FL resident	04/22/20
18,516	Dade	34	Male	Yes	NY	Unknown	FL resident	04/22/20
18,517	Dade	63	Female	Unknown		Unknown	FL resident	04/22/20
18,518	Dade	52	Male	Unknown		Yes	FL resident	04/22/20
18,519	Dade	55	Male	No		No	FL resident	04/22/20
18,520	Dade	63	Male	Unknown			FL resident	04/22/20
18,521	Dade	45	Female	No		Yes	FL resident	04/22/20
18,522	Dade	43	Female	No		Unknown	FL resident	04/22/20
18,523	Dade	50	Female	No		Yes	FL resident	04/22/20
18,524	Dade	36	Female	No		Yes	FL resident	04/22/20
18,525	Dade	83	Female	No		Unknown	FL resident	04/22/20
18,526	Dade	31	Male	No		Yes	FL resident	04/22/20
18,527	Dade	92	Female	No		Yes	FL resident	04/22/20
18,528	Dade	43	Female	No		No	FL resident	04/22/20
18,529	Dade	65	Male	Unknown		Unknown	FL resident	04/22/20
18,530	Dade	8	Male	No		Yes	FL resident	04/22/20
18,531	Dade	49	Male	Yes	COLOMBIA; FL	No	FL resident	04/22/20
18,532	Dade	45	Female	No		No	FL resident	04/22/20
18,533	Dade	62	Female	Yes	ARGENTINA; CA; CHILE; URUGUAY	Unknown	FL resident	04/22/20
18,534	Dade	60	Female	No		No	FL resident	04/22/20
18,535	Dade	27	Male	No		No	FL resident	04/22/20
18,536	Dade	58	Male	No		Yes	FL resident	04/22/20
18,537	Dade	62	Male	No		Yes	FL resident	04/22/20
18,538	Dade	26	Male	No		Unknown	FL resident	04/22/20
18,539	Dade	84	Male	No		Yes	FL resident	04/22/20
18,540	Dade	68	Female	No		Yes	FL resident	04/22/20
18,541	Dade	76	Male	No		Yes	FL resident	04/22/20
18,542	Dade	32	Female	No		Yes	FL resident	04/22/20
18,543	Dade	26	Male	Unknown		Unknown	FL resident	04/22/20
18,544	Dade	51	Male	Unknown		Unknown	FL resident	04/22/20
18,545	Dade	19	Male	No		Unknown	FL resident	04/22/20
18,546	Dade	32	Female	No		No	FL resident	04/22/20
18,547	Dade	59	Female	No			FL resident	04/22/20
18,548	Dade	18	Female	No		Yes	FL resident	04/22/20
18,549	Dade	37	Male	No		Unknown	FL resident	04/22/20
18,550	Dade	65	Female	Unknown		Unknown	FL resident	04/22/20
18,551	Dade	32	Female	No		Yes	FL resident	04/22/20
18,552	Dade	33	Male	Unknown		Unknown	FL resident	04/22/20

Coronavirus: line list of cases

Data verified as of May 13, 2020 at 10 AM

Data in this report are provisional and subject to change.

Case	County	Age	Gender	Travel related	Travel detail	Contact with a confirmed case	Jurisdiction	Date case counted
18,553	Dade	4	Male	No		Yes	FL resident	04/22/20
18,554	Dade	45	Female	No		Yes	FL resident	04/22/20
18,555	Dade	67	Male	No		Yes	FL resident	04/22/20
18,556	Dade	66	Female	No		Yes	FL resident	04/22/20
18,557	Dade	54	Female	Unknown		Unknown	FL resident	04/22/20
18,558	Dade	40	Male	Unknown		No	FL resident	04/22/20
18,559	Dade	50	Male	No		Unknown	FL resident	04/22/20
18,560	Dade	45	Male	No		Yes	FL resident	04/22/20
18,561	Dade	54	Female	No		Yes	FL resident	04/22/20
18,562	Dade	35	Female	No		No	FL resident	04/22/20
18,563	Dade	41	Female	No		Yes	FL resident	04/22/20
18,564	Dade	26	Female	Unknown		Yes	FL resident	04/22/20
18,565	Dade	25	Female	No		Yes	FL resident	04/22/20
18,566	Dade	23	Female	No		Yes	FL resident	04/22/20
18,567	Dade	85	Female	No		Yes	FL resident	04/22/20
18,568	Dade	61	Female	No		Yes	FL resident	04/22/20
18,569	Dade	36	Male	Unknown			FL resident	04/22/20
18,570	Dade	49	Female	No		Yes	FL resident	04/22/20
18,571	Dade	86	Female	Unknown			FL resident	04/22/20
18,572	Dade	41	Male	No		No	FL resident	04/22/20
18,573	Dade	39	Female	No		Yes	FL resident	04/22/20
18,574	Dade	74	Male	Unknown			FL resident	04/22/20
18,575	Dade	80	Female	No		Yes	FL resident	04/22/20
18,576	Dade	88	Female	No		No	FL resident	04/22/20
18,577	Dade	63	Male	No		No	FL resident	04/22/20
18,578	Dade	46	Male	No		Yes	FL resident	04/22/20
18,579	Dade	75	Female	No		No	FL resident	04/22/20
18,580	Dade	54	Female	No		Unknown	FL resident	04/22/20
18,581	Dade	61	Female	No		Yes	FL resident	04/22/20
18,582	Dade	79	Female	No		Yes	FL resident	04/22/20
18,583	Dade	50	Female	No		No	FL resident	04/22/20
18,584	Dade	35	Female	No		Yes	FL resident	04/22/20
18,585	Dade	47	Female	No		Yes	FL resident	04/22/20
18,586	Dade	81	Female	No		Yes	FL resident	04/22/20
18,587	Dade	40	Female	No		Yes	FL resident	04/22/20
18,588	Dade	51	Female	No		Unknown	FL resident	04/22/20
18,589	Dade	49	Male	No		No	FL resident	04/22/20
18,590	Dade	55	Female	Unknown		Yes	FL resident	04/22/20
18,591	Dade	20	Female	No		No	FL resident	04/22/20
18,592	Dade	59	Female	Unknown		Unknown	FL resident	04/22/20
18,593	Dade	39	Male	Unknown		Unknown	FL resident	04/22/20
18,594	Dade	19	Female	No		Yes	FL resident	04/22/20
18,595	Dade	54	Female	No		Unknown	FL resident	04/22/20
18,596	Dade	77	Male	No		Yes	FL resident	04/22/20
18,597	Dade	49	Female	No		Yes	FL resident	04/22/20
18,598	Dade	18	Female	No		Yes	FL resident	04/22/20
18,599	Dade	24	Female	No		Yes	FL resident	04/22/20
18,600	Dade	54	Male	No		Yes	FL resident	04/22/20
18,601	Dade	21	Female	No		Yes	FL resident	04/22/20
18,602	Dade	39	Female	No		Unknown	FL resident	04/22/20
18,603	Dade	32	Female	No		No	FL resident	04/22/20
18,604	Dade	30	Male	No		Yes	FL resident	04/22/20
18,605	Dade	28	Female	No		Yes	FL resident	04/22/20
18,606	Dade	32	Female	No		Yes	FL resident	04/22/20
18,607	Dade	61	Female	No		Yes	FL resident	04/22/20
18,608	Dade	34	Male	Unknown		Unknown	FL resident	04/22/20
18,609	Dade	55	Female	No		Yes	FL resident	04/22/20
18,610	Dade	63	Male	No		Unknown	FL resident	04/22/20
18,611	Dade	49	Male	No		Yes	FL resident	04/22/20
18,612	Dade	34	Male	Unknown		Yes	FL resident	04/22/20
18,613	Dade	55	Male	Unknown		Yes	FL resident	04/22/20
18,614	Dade	38	Male	No		Yes	FL resident	04/22/20

Coronavirus: line list of cases

Data verified as of May 13, 2020 at 10 AM

Data in this report are provisional and subject to change.

Case	County	Age	Gender	Travel related	Travel detail	Contact with a confirmed case	Jurisdiction	Date case counted
18,615	Dade	87	Female	No		Yes	FL resident	04/22/20
18,616	Dade	94	Female	No		No	FL resident	04/22/20
18,617	Dade	50	Male	No		Yes	FL resident	04/22/20
18,618	Dade	32	Male	No		No	FL resident	04/22/20
18,619	Dade	77	Female	No		No	FL resident	04/23/20
18,620	Dade	52	Male	Unknown			FL resident	04/23/20
18,621	Dade	36	Female	Unknown		Unknown	FL resident	04/23/20
18,622	Dade	36	Male	No		Yes	FL resident	04/23/20
18,623	Dade	48	Female	No		Yes	FL resident	04/23/20
18,624	Dade	69	Male	No		No	FL resident	04/23/20
18,625	Dade	60	Male	No		Yes	FL resident	04/23/20
18,626	Dade	34	Female	No		Yes	FL resident	04/23/20
18,627	Dade	28	Male	No		Yes	FL resident	04/23/20
18,628	Dade	61	Male	No		Yes	FL resident	04/23/20
18,629	Dade	13	Female	No		Yes	FL resident	04/23/20
18,630	Dade	65	Male	No		Yes	FL resident	04/23/20
18,631	Dade	15	Male	No		Yes	FL resident	04/23/20
18,632	Dade	12	Male	No		Yes	FL resident	04/23/20
18,633	Dade	21	Female	Unknown		Unknown	FL resident	04/23/20
18,634	Dade	39	Female	No		No	FL resident	04/23/20
18,635	Dade	39	Male	No		Yes	FL resident	04/23/20
18,636	Dade	69	Female	Unknown		Yes	FL resident	04/23/20
18,637	Dade	41	Female	No		Yes	FL resident	04/23/20
18,638	Dade	11	Female	No		Yes	FL resident	04/23/20
18,639	Dade	22	Female	No		Yes	FL resident	04/23/20
18,640	Dade	28	Male	No		Yes	FL resident	04/23/20
18,641	Dade	51	Female	No		Yes	FL resident	04/23/20
18,642	Dade	51	Female	No		Unknown	FL resident	04/23/20
18,643	Dade	23	Male	No		Unknown	FL resident	04/23/20
18,644	Dade	35	Female	No		Yes	FL resident	04/23/20
18,645	Dade	48	Female	No		Yes	FL resident	04/23/20
18,646	Dade	43	Male	No		Yes	FL resident	04/23/20
18,647	Dade	22	Male	No		Yes	FL resident	04/23/20
18,648	Dade	25	Male	No		Yes	FL resident	04/23/20
18,649	Dade	61	Female	Unknown		Yes	FL resident	04/23/20
18,650	Dade	58	Male	No		Yes	FL resident	04/23/20
18,651	Dade	19	Male	No		Yes	FL resident	04/23/20
18,652	Dade	43	Male	No		Yes	FL resident	04/23/20
18,653	Dade	31	Male	No		Yes	FL resident	04/23/20
18,654	Dade	23	Male	No		Yes	FL resident	04/23/20
18,655	Dade	29	Female	No		Yes	FL resident	04/23/20
18,656	Dade	30	Female	No		Yes	FL resident	04/23/20
18,657	Dade	6	Female	Unknown		Yes	FL resident	04/23/20
18,658	Dade	62	Female	No		Yes	FL resident	04/23/20
18,659	Dade	4	Female	No		Yes	FL resident	04/23/20
18,660	Dade	22	Male	No		Yes	FL resident	04/23/20
18,661	Dade	47	Male	No		Unknown	FL resident	04/23/20
18,662	Dade	24	Female	No		No	FL resident	04/23/20
18,663	Dade	18	Female	No		Yes	FL resident	04/23/20
18,664	Dade	52	Female	No		No	FL resident	04/23/20
18,665	Dade	15	Male	No		Yes	FL resident	04/23/20
18,666	Dade	28	Female	No		Yes	FL resident	04/23/20
18,667	Dade	47	Female	No		Unknown	FL resident	04/23/20
18,668	Dade	21	Female	Unknown		Unknown	FL resident	04/23/20
18,669	Dade	55	Female	No		Yes	FL resident	04/23/20
18,670	Dade	63	Female	Unknown			FL resident	04/23/20
18,671	Dade	49	Female	No		Yes	FL resident	04/23/20
18,672	Dade	35	Female	No		Unknown	FL resident	04/23/20
18,673	Dade	20	Female	No		Yes	FL resident	04/23/20
18,674	Dade	21	Female	No		Yes	FL resident	04/23/20
18,675	Dade	29	Female	No		Unknown	FL resident	04/23/20
18,676	Dade	60	Male	No		Yes	FL resident	04/23/20

Coronavirus: line list of cases

Data verified as of May 13, 2020 at 10 AM

Data in this report are provisional and subject to change.

Case	County	Age	Gender	Travel related	Travel detail	Contact with a confirmed case	Jurisdiction	Date case counted
18,677	Dade	54	Male	No		Unknown	FL resident	04/23/20
18,678	Dade	17	Female	No		Yes	FL resident	04/23/20
18,679	Dade	79	Male	No		Unknown	FL resident	04/23/20
18,680	Dade	82	Female	No		Unknown	FL resident	04/23/20
18,681	Dade	11	Male	No		Yes	FL resident	04/23/20
18,682	Dade	31	Female	No		Yes	FL resident	04/23/20
18,683	Dade	36	Male	No		No	FL resident	04/23/20
18,684	Dade	27	Female	Unknown		No	FL resident	04/23/20
18,685	Dade	48	Female	No		No	FL resident	04/23/20
18,686	Dade	36	Male	No		Yes	FL resident	04/23/20
18,687	Dade	50	Female	No		Yes	FL resident	04/23/20
18,688	Dade	52	Female	No		Yes	FL resident	04/23/20
18,689	Dade	45	Male	No		Yes	FL resident	04/23/20
18,690	Dade	59	Female	No		Yes	FL resident	04/23/20
18,691	Dade	47	Male	No		Yes	FL resident	04/23/20
18,692	Dade	53	Male	No		No	FL resident	04/23/20
18,693	Dade	28	Male	Unknown		Unknown	FL resident	04/23/20
18,694	Dade	20	Female	No		Yes	FL resident	04/23/20
18,695	Dade	24	Female	No		No	FL resident	04/23/20
18,696	Dade	41	Male	No		Yes	FL resident	04/23/20
18,697	Dade	51	Female	No		Unknown	FL resident	04/23/20
18,698	Dade	37	Female	Unknown		Unknown	FL resident	04/23/20
18,699	Dade	74	Female	Unknown			FL resident	04/23/20
18,700	Dade	34	Female	No		No	FL resident	04/23/20
18,701	Dade	87	Female	No		No	FL resident	04/23/20
18,702	Dade	84	Female	No		Yes	FL resident	04/23/20
18,703	Dade	33	Male	No		Yes	FL resident	04/23/20
18,704	Dade	90	Female	No		No	FL resident	04/23/20
18,705	Dade	90	Female	No		No	FL resident	04/23/20
18,706	Dade	50	Male	No		Yes	FL resident	04/23/20
18,707	Dade	27	Male	No		Yes	FL resident	04/23/20
18,708	Dade	33	Male	Yes	FL; GA; NY	No	FL resident	04/23/20
18,709	Dade	38	Female	No		No	FL resident	04/23/20
18,710	Dade	31	Female	Unknown		Unknown	FL resident	04/23/20
18,711	Dade	43	Female	No		Yes	FL resident	04/23/20
18,712	Dade	44	Female	Unknown			FL resident	04/23/20
18,713	Dade	62	Male	No		Unknown	FL resident	04/23/20
18,714	Dade	15	Female	No		Yes	FL resident	04/23/20
18,715	Dade	58	Female	No		Yes	FL resident	04/23/20
18,716	Dade	22	Female	No		Yes	FL resident	04/23/20
18,717	Dade	64	Female	No		Unknown	FL resident	04/23/20
18,718	Dade	70	Female	No		Unknown	FL resident	04/23/20
18,719	Dade	70	Male	No		Unknown	FL resident	04/23/20
18,720	Dade	48	Female	Unknown			FL resident	04/23/20
18,721	Dade	80	Female	Unknown			FL resident	04/23/20
18,722	Dade	79	Female	No		Yes	FL resident	04/23/20
18,723	Dade	50	Male	No		No	FL resident	04/23/20
18,724	Dade	60	Male	No		Unknown	FL resident	04/23/20
18,725	Dade	55	Female	Unknown		Unknown	FL resident	04/23/20
18,726	Dade	31	Female	No		No	FL resident	04/23/20
18,727	Dade	37	Male	No		No	FL resident	04/23/20
18,728	Dade	86	Male	No		No	FL resident	04/23/20
18,729	Dade	44	Male	No		Unknown	FL resident	04/23/20
18,730	Dade	25	Female	No		Yes	FL resident	04/23/20
18,731	Dade	50	Female	No		Unknown	FL resident	04/23/20
18,732	Dade	28	Male	No		Unknown	FL resident	04/23/20
18,733	Dade	84	Female	Unknown		Yes	FL resident	04/23/20
18,734	Dade	87	Male	Unknown		Yes	FL resident	04/23/20
18,735	Dade	62	Male	No		Unknown	FL resident	04/23/20
18,736	Dade	74	Male	No		No	FL resident	04/23/20
18,737	Dade	57	Female	No		Unknown	FL resident	04/23/20
18,738	Dade	24	Male	No		Yes	FL resident	04/23/20

Coronavirus: line list of cases

Data verified as of May 13, 2020 at 10 AM

Data in this report are provisional and subject to change.

Case	County	Age	Gender	Travel related	Travel detail	Contact with a confirmed case	Jurisdiction	Date case counted
18,739	Dade	50	Male	Unknown		Yes	FL resident	04/23/20
18,740	Dade	56	Male	No		Yes	FL resident	04/23/20
18,741	Dade	93	Female	No		No	FL resident	04/23/20
18,742	Dade	25	Male	No		No	FL resident	04/23/20
18,743	Dade	85	Female	No		No	FL resident	04/23/20
18,744	Dade	74	Male	No		Unknown	FL resident	04/23/20
18,745	Dade	27	Male	No		Yes	FL resident	04/23/20
18,746	Dade	89	Male	Unknown		Yes	FL resident	04/23/20
18,747	Dade	90	Female	Unknown			FL resident	04/23/20
18,748	Dade	86	Male	Unknown			FL resident	04/23/20
18,749	Dade	38	Female	Unknown		Unknown	FL resident	04/23/20
18,750	Dade	22	Female	No		Unknown	FL resident	04/23/20
18,751	Dade	34	Male	Unknown		Unknown	FL resident	04/23/20
18,752	Dade	8	Female	No		Yes	FL resident	04/23/20
18,753	Dade	84	Female	No		Yes	FL resident	04/23/20
18,754	Dade	86	Male	No		Unknown	FL resident	04/23/20
18,755	Dade	88	Female	No		Yes	FL resident	04/23/20
18,756	Dade	32	Male	No		Unknown	FL resident	04/23/20
18,757	Dade	55	Male	No		Unknown	FL resident	04/23/20
18,758	Dade	27	Female	No		Yes	FL resident	04/23/20
18,759	Dade	82	Female	Unknown		Unknown	FL resident	04/23/20
18,760	Dade	87	Male	No		Unknown	FL resident	04/23/20
18,761	Dade	48	Male	Unknown		Unknown	FL resident	04/23/20
18,762	Dade	56	Female	No		Yes	FL resident	04/23/20
18,763	Dade	18	Male	No		Yes	FL resident	04/23/20
18,764	Dade	69	Female	No		Yes	FL resident	04/23/20
18,765	Dade	50	Male	No		Yes	FL resident	04/23/20
18,766	Dade	39	Female	No		Yes	FL resident	04/23/20
18,767	Dade	64	Male	Unknown		Unknown	FL resident	04/23/20
18,768	Dade	64	Female	No		No	FL resident	04/23/20
18,769	Dade	45	Male	No		Yes	FL resident	04/23/20
18,770	Dade	41	Female	No		Yes	FL resident	04/23/20
18,771	Dade	47	Female	No		Yes	FL resident	04/23/20
18,772	Dade	53	Male	No		No	FL resident	04/23/20
18,773	Dade	41	Female	No		Yes	FL resident	04/23/20
18,774	Dade	61	Male	No		Yes	FL resident	04/23/20
18,775	Dade	39	Male	No		No	FL resident	04/23/20
18,776	Dade	69	Female	No		No	FL resident	04/23/20
18,777	Dade	78	Male	No		No	FL resident	04/23/20
18,778	Dade	95	Female	No		Yes	FL resident	04/23/20
18,779	Dade	69	Male	No		Unknown	FL resident	04/23/20
18,780	Dade	84	Female	Unknown			FL resident	04/23/20
18,781	Dade	67	Male	Unknown		Yes	FL resident	04/23/20
18,782	Dade	82	Female	Unknown			FL resident	04/23/20
18,783	Dade	83	Male	No		Yes	FL resident	04/23/20
18,784	Dade	43	Female	No		Yes	FL resident	04/23/20
18,785	Dade	26	Female	No		No	FL resident	04/23/20
18,786	Dade	60	Male	Unknown			FL resident	04/23/20
18,787	Dade	97	Female	No		Yes	FL resident	04/23/20
18,788	Dade	47	Male	No		No	FL resident	04/23/20
18,789	Dade	70	Female	No		Yes	FL resident	04/23/20
18,790	Dade	60	Male	Unknown		Unknown	FL resident	04/23/20
18,791	Dade	60	Female	No		No	FL resident	04/23/20
18,792	Dade	43	Male	No		Yes	FL resident	04/23/20
18,793	Dade	63	Female	Unknown			FL resident	04/23/20
18,794	Dade	59	Male	Unknown		Unknown	FL resident	04/23/20
18,795	Dade	55	Female	No		Unknown	FL resident	04/23/20
18,796	Dade	61	Male	Yes	SPAIN	No	FL resident	04/23/20
18,797	Dade	71	Male	No		Yes	FL resident	04/23/20
18,798	Dade	47	Male	No		Yes	FL resident	04/23/20
18,799	Dade	29	Male	No		Yes	FL resident	04/23/20
18,800	Dade	39	Female	No		No	FL resident	04/23/20

Coronavirus: line list of cases

Data verified as of May 13, 2020 at 10 AM

Data in this report are provisional and subject to change.

Case	County	Age	Gender	Travel related	Travel detail	Contact with a confirmed case	Jurisdiction	Date case counted
18,801	Dade	31	Female	No		Yes	FL resident	04/23/20
18,802	Dade	23	Male	No		Unknown	FL resident	04/23/20
18,803	Dade	48	Male	No		Yes	FL resident	04/23/20
18,804	Dade	30	Female	Unknown			FL resident	04/23/20
18,805	Dade	60	Female	No		Yes	FL resident	04/23/20
18,806	Dade	53	Female	No		Yes	FL resident	04/23/20
18,807	Dade	26	Female	No		Yes	FL resident	04/23/20
18,808	Dade	36	Male	No		No	FL resident	04/23/20
18,809	Dade	41	Male	Unknown			FL resident	04/23/20
18,810	Dade	51	Male	No		Yes	FL resident	04/23/20
18,811	Dade	57	Female	No		No	FL resident	04/23/20
18,812	Dade	38	Female	No		No	FL resident	04/23/20
18,813	Dade	61	Male	No		No	FL resident	04/23/20
18,814	Dade	25	Female	No		No	FL resident	04/23/20
18,815	Dade	50	Female	No		Yes	FL resident	04/23/20
18,816	Dade	54	Male	No		Yes	FL resident	04/23/20
18,817	Dade	61	Male	Yes	CA; NY; WA	No	FL resident	04/23/20
18,818	Dade	37	Male	No		Yes	FL resident	04/23/20
18,819	Dade	41	Male	No		Unknown	FL resident	04/23/20
18,820	Dade	21	Female	No		No	FL resident	04/23/20
18,821	Dade	30	Male	No		No	FL resident	04/23/20
18,822	Dade	41	Male	No		Yes	FL resident	04/23/20
18,823	Dade	31	Male	No		Yes	FL resident	04/23/20
18,824	Dade	94	Female	Unknown			FL resident	04/23/20
18,825	Dade	50	Female	No		Yes	FL resident	04/23/20
18,826	Dade	71	Male	No		Unknown	FL resident	04/23/20
18,827	Dade	64	Male	Unknown		Yes	FL resident	04/23/20
18,828	Dade	85	Male	No		No	FL resident	04/23/20
18,829	Dade	90	Female	No		Yes	FL resident	04/23/20
18,830	Dade	65	Male	No		Yes	FL resident	04/23/20
18,831	Dade	62	Male	No		Yes	FL resident	04/23/20
18,832	Dade	62	Female	Unknown			FL resident	04/23/20
18,833	Dade	54	Female	No		Unknown	FL resident	04/23/20
18,834	Dade	12	Male	No		Yes	FL resident	04/23/20
18,835	Dade	76	Female	No		Unknown	FL resident	04/23/20
18,836	Dade	89	Male	No		No	FL resident	04/23/20
18,837	Dade	25	Female	No		Yes	FL resident	04/23/20
18,838	Dade	52	Female	No		Yes	FL resident	04/23/20
18,839	Dade	58	Male	Unknown			FL resident	04/23/20
18,840	Dade	56	Female	No			FL resident	04/23/20
18,841	Dade	77	Female	No		Unknown	FL resident	04/23/20
18,842	Dade	29	Female	Unknown			FL resident	04/23/20
18,843	Dade	68	Male	No		No	FL resident	04/23/20
18,844	Dade	105	Female	No		No	FL resident	04/23/20
18,845	Dade	67	Male	Unknown		Unknown	FL resident	04/23/20
18,846	Dade	42	Male	No		Yes	FL resident	04/23/20
18,847	Dade	63	Male	No		Unknown	FL resident	04/23/20
18,848	Dade	84	Male	No		Unknown	FL resident	04/23/20
18,849	Dade	54	Male	No		No	FL resident	04/23/20
18,850	Dade	79	Male	No		Yes	FL resident	04/23/20
18,851	Dade	25	Female	No		Yes	FL resident	04/23/20
18,852	Dade	65	Female	No		No	FL resident	04/23/20
18,853	Dade	80	Female	No		Unknown	FL resident	04/23/20
18,854	Dade	89	Female	No		Unknown	FL resident	04/23/20
18,855	Dade	33	Male	No		Yes	FL resident	04/23/20
18,856	Dade	83	Female	No		Unknown	FL resident	04/23/20
18,857	Dade	38	Male	No		No	FL resident	04/23/20
18,858	Dade	56	Female	Unknown		Yes	FL resident	04/23/20
18,859	Dade	12	Male	Unknown		Yes	FL resident	04/23/20
18,860	Dade	47	Female	No		Yes	FL resident	04/23/20
18,861	Dade	43	Female	No		Yes	FL resident	04/23/20
18,862	Dade	51	Female	No		Yes	FL resident	04/23/20

Coronavirus: line list of cases

Data verified as of May 13, 2020 at 10 AM

Data in this report are provisional and subject to change.

Case	County	Age	Gender	Travel related	Travel detail	Contact with a confirmed case	Jurisdiction	Date case counted
18,863	Dade	20	Male	No		Yes	FL resident	04/23/20
18,864	Dade	60	Male	No		Yes	FL resident	04/23/20
18,865	Dade	19	Male	No		Yes	FL resident	04/23/20
18,866	Dade	64	Female	Unknown		Unknown	FL resident	04/23/20
18,867	Dade	50	Female	No		Yes	FL resident	04/23/20
18,868	Dade	59	Female	No		Yes	FL resident	04/23/20
18,869	Dade	92	Female	Unknown		Unknown	FL resident	04/23/20
18,870	Dade	68	Female	Unknown			FL resident	04/23/20
18,871	Dade	65	Female	Unknown		Unknown	FL resident	04/23/20
18,872	Dade	28	Female	No		Yes	FL resident	04/23/20
18,873	Dade	52	Male	No		Yes	FL resident	04/23/20
18,874	Dade	28	Female	Unknown		Unknown	FL resident	04/23/20
18,875	Dade	40	Male	No		No	FL resident	04/23/20
18,876	Dade	53	Female	No		Yes	FL resident	04/23/20
18,877	Dade	36	Male	No		No	FL resident	04/23/20
18,878	Dade	71	Female	No		Unknown	FL resident	04/23/20
18,879	Dade	55	Female	Unknown			FL resident	04/23/20
18,880	Dade	89	Female	No		Yes	FL resident	04/23/20
18,881	Dade	91	Female	No		Unknown	FL resident	04/23/20
18,882	Dade	29	Female	No		Yes	FL resident	04/23/20
18,883	Dade	41	Male	No		Yes	FL resident	04/23/20
18,884	Dade	68	Female	No		No	FL resident	04/23/20
18,885	Dade	60	Female	No		Yes	FL resident	04/23/20
18,886	Dade	45	Male	No		No	FL resident	04/23/20
18,887	Dade	42	Male	No		No	FL resident	04/23/20
18,888	Dade	24	Female	No		No	FL resident	04/23/20
18,889	Dade	56	Female	No		Yes	FL resident	04/23/20
18,890	Dade	22	Female	No		Yes	FL resident	04/23/20
18,891	Dade	37	Male	Unknown		Unknown	FL resident	04/23/20
18,892	Dade	64	Female	Unknown			FL resident	04/23/20
18,893	Dade	101	Male	Unknown		Unknown	FL resident	04/23/20
18,894	Dade	24	Female	No		Yes	FL resident	04/23/20
18,895	Dade	78	Female	No		Unknown	FL resident	04/23/20
18,896	Dade	26	Female	No		No	FL resident	04/23/20
18,897	Dade	55	Female	No		Yes	FL resident	04/23/20
18,898	Dade	54	Male	No		No	FL resident	04/23/20
18,899	Dade	49	Female	No		Yes	FL resident	04/23/20
18,900	Dade	38	Female	No		Yes	FL resident	04/23/20
18,901	Dade	83	Female	No		Yes	FL resident	04/23/20
18,902	Dade	39	Male	No		No	FL resident	04/23/20
18,903	Dade	46	Male	Unknown		Unknown	FL resident	04/23/20
18,904	Dade	63	Female	No		No	FL resident	04/23/20
18,905	Dade	4	Female	No		Yes	FL resident	04/23/20
18,906	Dade	18	Male	Unknown		Yes	FL resident	04/23/20
18,907	Dade	49	Male	No		Yes	FL resident	04/23/20
18,908	Dade	60	Male	Unknown		No	FL resident	04/23/20
18,909	Dade	43	Female	Unknown		Yes	FL resident	04/23/20
18,910	Dade	61	Female	No		Yes	FL resident	04/23/20
18,911	Dade	38	Male	Unknown		Unknown	FL resident	04/23/20
18,912	Dade	23	Female	Unknown			FL resident	04/23/20
18,913	Dade	59	Female	No		No	FL resident	04/23/20
18,914	Dade	41	Female	Unknown		Yes	FL resident	04/23/20
18,915	Dade	30	Male	No		Yes	FL resident	04/23/20
18,916	Dade	56	Female	No		No	FL resident	04/23/20
18,917	Dade	61	Male	No		No	FL resident	04/23/20
18,918	Dade	69	Male	No		No	FL resident	04/23/20
18,919	Dade	36	Female	No		No	FL resident	04/23/20
18,920	Dade	74	Male	No		Yes	FL resident	04/23/20
18,921	Dade	38	Male	No		No	FL resident	04/23/20
18,922	Dade	73	Male	No		Yes	FL resident	04/23/20
18,923	Dade	77	Male	No		No	FL resident	04/23/20
18,924	Dade	45	Male	No		Unknown	FL resident	04/23/20

Coronavirus: line list of cases

Data verified as of May 13, 2020 at 10 AM

Data in this report are provisional and subject to change.

Case	County	Age	Gender	Travel related	Travel detail	Contact with a confirmed case	Jurisdiction	Date case counted
18,925	Dade	46	Male	No		Yes	FL resident	04/23/20
18,926	Dade	52	Female	Unknown		Unknown	FL resident	04/23/20
18,927	Dade	36	Female	No		Yes	FL resident	04/23/20
18,928	Dade	33	Female	Unknown			FL resident	04/23/20
18,929	Dade	52	Male	No		No	FL resident	04/23/20
18,930	Dade	51	Female	No		Yes	FL resident	04/23/20
18,931	Dade	59	Female	No		Yes	FL resident	04/23/20
18,932	Dade	0	Female	No		Yes	FL resident	04/23/20
18,933	Dade	55	Female	No		Yes	FL resident	04/23/20
18,934	Dade	26	Female	No		No	FL resident	04/23/20
18,935	Dade	56	Male	No		Yes	FL resident	04/23/20
18,936	Dade	91	Female	No		Yes	FL resident	04/23/20
18,937	Dade	87	Male	Unknown			FL resident	04/23/20
18,938	Dade	91	Female	No		Yes	FL resident	04/23/20
18,939	Dade	50	Male	No		No	FL resident	04/23/20
18,940	Dade	80	Female	No		Yes	FL resident	04/23/20
18,941	Dade	88	Female	Unknown			FL resident	04/23/20
18,942	Dade	83	Male	Unknown			FL resident	04/23/20
18,943	Dade	49	Male	Unknown		Unknown	FL resident	04/23/20
18,944	Dade	37	Male	No		Unknown	FL resident	04/23/20
18,945	Dade	33	Female	No		Unknown	FL resident	04/23/20
18,946	Dade	41	Female	Unknown			FL resident	04/23/20
18,947	Dade	47	Female	Unknown		Unknown	FL resident	04/23/20
18,948	Dade	42	Female	No		No	FL resident	04/23/20
18,949	Dade	38	Female	No		Yes	FL resident	04/23/20
18,950	Dade	32	Male	No		Yes	FL resident	04/23/20
18,951	Dade	50	Female	No		No	FL resident	04/23/20
18,952	Dade	63	Female	No		Yes	FL resident	04/23/20
18,953	Dade	17	Male	No		Yes	FL resident	04/23/20
18,954	Dade	23	Female	No		No	FL resident	04/23/20
18,955	Dade	56	Male	No		Yes	FL resident	04/23/20
18,956	Dade	55	Female	No		No	FL resident	04/23/20
18,957	Dade	66	Male	No		Yes	FL resident	04/23/20
18,958	Dade	60	Female	No		Yes	FL resident	04/23/20
18,959	Dade	28	Female	No		Unknown	FL resident	04/23/20
18,960	Dade	33	Female	No		Yes	FL resident	04/23/20
18,961	Dade	62	Male	Unknown			FL resident	04/23/20
18,962	Dade	35	Male	No		Yes	FL resident	04/23/20
18,963	Dade	77	Male	No		Yes	FL resident	04/23/20
18,964	Dade	48	Female	Unknown			FL resident	04/23/20
18,965	Dade	63	Male	Unknown			FL resident	04/23/20
18,966	Dade	58	Female	No		Yes	FL resident	04/23/20
18,967	Dade	61	Male	Unknown			FL resident	04/23/20
18,968	Dade	53	Female	No		Unknown	FL resident	04/23/20
18,969	Dade	38	Male	Unknown		Unknown	FL resident	04/23/20
18,970	Dade	47	Male	Unknown			FL resident	04/23/20
18,971	Dade	91	Female	Unknown			FL resident	04/23/20
18,972	Dade	44	Female	No		Yes	FL resident	04/23/20
18,973	Dade	48	Male	Unknown			FL resident	04/24/20
18,974	Dade	46	Male	Unknown			FL resident	04/24/20
18,975	Dade	79	Male	Unknown			FL resident	04/24/20
18,976	Dade	16	Female	No		Yes	FL resident	04/24/20
18,977	Dade	23	Male	Unknown		Yes	FL resident	04/24/20
18,978	Dade	40	Male	No		Unknown	FL resident	04/24/20
18,979	Dade	27	Male	No		Unknown	FL resident	04/24/20
18,980	Dade	26	Male	No		Unknown	FL resident	04/24/20
18,981	Dade	34	Female	Unknown		Yes	FL resident	04/24/20
18,982	Dade	91	Male	Unknown			FL resident	04/24/20
18,983	Dade	64	Male	No		Yes	FL resident	04/24/20
18,984	Dade	31	Female	No		No	FL resident	04/24/20
18,985	Dade	83	Female	Unknown		Unknown	FL resident	04/24/20
18,986	Dade	39	Male	No		No	FL resident	04/24/20

Coronavirus: line list of cases

Data verified as of May 13, 2020 at 10 AM

Data in this report are provisional and subject to change.

Case	County	Age	Gender	Travel related	Travel detail	Contact with a confirmed case	Jurisdiction	Date case counted
18,987	Dade	60	Female	No		Yes	FL resident	04/24/20
18,988	Dade	24	Female	Unknown		Yes	FL resident	04/24/20
18,989	Dade	17	Female	No		Yes	FL resident	04/24/20
18,990	Dade	58	Male	No		Yes	FL resident	04/24/20
18,991	Dade	54	Female	Unknown			FL resident	04/24/20
18,992	Dade	53	Female	Unknown			FL resident	04/24/20
18,993	Dade	47	Male	No		Yes	FL resident	04/24/20
18,994	Dade	21	Female	Unknown			FL resident	04/24/20
18,995	Dade	48	Female	Unknown			FL resident	04/24/20
18,996	Dade	61	Female	Unknown			FL resident	04/24/20
18,997	Dade	46	Female	Unknown		Yes	FL resident	04/24/20
18,998	Dade	50	Male	Unknown			FL resident	04/24/20
18,999	Dade	19	Female	Unknown			FL resident	04/24/20
19,000	Dade	77	Male	Unknown			FL resident	04/24/20
19,001	Dade	73	Female	Unknown			FL resident	04/24/20
19,002	Dade	29	Female	No		No	FL resident	04/24/20
19,003	Dade	48	Female	No		Yes	FL resident	04/24/20
19,004	Dade	47	Female	No		Yes	FL resident	04/24/20
19,005	Dade	60	Female	No		Unknown	FL resident	04/24/20
19,006	Dade	49	Female	Unknown			FL resident	04/24/20
19,007	Dade	73	Female	No		Yes	FL resident	04/24/20
19,008	Dade	52	Female	No		No	FL resident	04/24/20
19,009	Dade	27	Male	Unknown			FL resident	04/24/20
19,010	Dade	24	Male	No		No	FL resident	04/24/20
19,011	Dade	57	Male	No		Yes	FL resident	04/24/20
19,012	Dade	9	Female	Unknown			FL resident	04/24/20
19,013	Dade	22	Male	No		Yes	FL resident	04/24/20
19,014	Dade	60	Female	No		Yes	FL resident	04/24/20
19,015	Dade	40	Male	Unknown			FL resident	04/24/20
19,016	Dade	15	Male	No		Yes	FL resident	04/24/20
19,017	Dade	42	Male	Unknown			FL resident	04/24/20
19,018	Dade	83	Female	Unknown			FL resident	04/24/20
19,019	Dade	75	Male	Unknown			FL resident	04/24/20
19,020	Dade	50	Male	No		No	FL resident	04/24/20
19,021	Dade	85	Female	Unknown			FL resident	04/24/20
19,022	Dade	80	Female	Unknown			FL resident	04/24/20
19,023	Dade	67	Male	No		Yes	FL resident	04/24/20
19,024	Dade	60	Male	Unknown			FL resident	04/24/20
19,025	Dade	64	Female	Unknown		Yes	FL resident	04/24/20
19,026	Dade	17	Female	Unknown		Yes	FL resident	04/24/20
19,027	Dade	70	Female	Unknown			FL resident	04/24/20
19,028	Dade	50	Female	No		Yes	FL resident	04/24/20
19,029	Dade	63	Male	No		Yes	FL resident	04/24/20
19,030	Dade	61	Male	No		Yes	FL resident	04/24/20
19,031	Dade	27	Female	No		Yes	FL resident	04/24/20
19,032	Dade	54	Female	Unknown		Unknown	FL resident	04/24/20
19,033	Dade	56	Male	Unknown			FL resident	04/24/20
19,034	Dade	41	Female	Unknown			FL resident	04/24/20
19,035	Dade	22	Female	No		Unknown	FL resident	04/24/20
19,036	Dade	40	Male	No		Unknown	FL resident	04/24/20
19,037	Dade	57	Male	No		Yes	FL resident	04/24/20
19,038	Dade	53	Female	No			FL resident	04/24/20
19,039	Dade	66	Male	No		Yes	FL resident	04/24/20
19,040	Dade	29	Female	No		Yes	FL resident	04/24/20
19,041	Dade	24	Female	No		Yes	FL resident	04/24/20
19,042	Dade	3	Female	No		Yes	FL resident	04/24/20
19,043	Dade	1	Female	No		Yes	FL resident	04/24/20
19,044	Dade	40	Female	No		Unknown	FL resident	04/24/20
19,045	Dade	59	Male	Unknown			FL resident	04/24/20
19,046	Dade	85	Female	Unknown		Unknown	FL resident	04/24/20
19,047	Dade	34	Male	No		Yes	FL resident	04/24/20
19,048	Dade	55	Female	No		Unknown	FL resident	04/24/20

Coronavirus: line list of cases

Data verified as of May 13, 2020 at 10 AM

Data in this report are provisional and subject to change.

Case	County	Age	Gender	Travel related	Travel detail	Contact with a confirmed case	Jurisdiction	Date case counted
19,049	Dade	49	Male	Unknown			FL resident	04/24/20
19,050	Dade	26	Male	Unknown			FL resident	04/24/20
19,051	Dade	40	Male	No		Unknown	FL resident	04/24/20
19,052	Dade	40	Male	No		Yes	FL resident	04/24/20
19,053	Dade	21	Male	Unknown			FL resident	04/24/20
19,054	Dade	58	Female	Unknown			FL resident	04/24/20
19,055	Dade	63	Female	Unknown			FL resident	04/24/20
19,056	Dade	14	Male	No		Yes	FL resident	04/24/20
19,057	Dade	48	Female	Unknown			FL resident	04/24/20
19,058	Dade	22	Male	Unknown			FL resident	04/24/20
19,059	Dade	24	Male	Unknown			FL resident	04/24/20
19,060	Dade	88	Female	No		Yes	FL resident	04/24/20
19,061	Dade	60	Female	Unknown			FL resident	04/24/20
19,062	Dade	61	Male	Yes	NY	Unknown	FL resident	04/24/20
19,063	Dade	37	Male	No		No	FL resident	04/24/20
19,064	Dade	38	Male	Unknown			FL resident	04/24/20
19,065	Dade	66	Female	Unknown			FL resident	04/24/20
19,066	Dade	40	Female	Unknown			FL resident	04/24/20
19,067	Dade	25	Male	Unknown			FL resident	04/24/20
19,068	Dade	39	Female	Unknown			FL resident	04/24/20
19,069	Dade	23	Male	No		Yes	FL resident	04/24/20
19,070	Dade	45	Male	Unknown			FL resident	04/24/20
19,071	Dade	41	Male	No		Yes	FL resident	04/24/20
19,072	Dade	64	Female	No		Unknown	FL resident	04/24/20
19,073	Dade	20	Male	No		No	FL resident	04/24/20
19,074	Dade	56	Male	No		Unknown	FL resident	04/24/20
19,075	Dade	77	Female	No		Yes	FL resident	04/24/20
19,076	Dade	47	Female	No		Unknown	FL resident	04/24/20
19,077	Dade	42	Male	Unknown			FL resident	04/24/20
19,078	Dade	71	Male	Unknown			FL resident	04/24/20
19,079	Dade	34	Male	No		No	FL resident	04/24/20
19,080	Dade	22	Female	Unknown			FL resident	04/24/20
19,081	Dade	35	Male	No		Yes	FL resident	04/24/20
19,082	Dade	41	Female	No		Yes	FL resident	04/24/20
19,083	Dade	55	Female	No		No	FL resident	04/24/20
19,084	Dade	52	Male	No		Yes	FL resident	04/24/20
19,085	Dade	20	Male	Unknown			FL resident	04/24/20
19,086	Dade	33	Female	No		No	FL resident	04/24/20
19,087	Dade	35	Male	Unknown			FL resident	04/24/20
19,088	Dade	60	Female	No		Yes	FL resident	04/24/20
19,089	Dade	63	Male	No		Yes	FL resident	04/24/20
19,090	Dade	29	Male	No		Yes	FL resident	04/24/20
19,091	Dade	29	Male	No		Yes	FL resident	04/24/20
19,092	Dade	91	Female	No		Yes	FL resident	04/24/20
19,093	Dade	48	Female	No		Yes	FL resident	04/24/20
19,094	Dade	67	Female	Unknown			FL resident	04/24/20
19,095	Dade	88	Female	No		Yes	FL resident	04/24/20
19,096	Dade	31	Male	Unknown			FL resident	04/24/20
19,097	Dade	24	Male	Unknown		Yes	FL resident	04/24/20
19,098	Dade	62	Male	Unknown			FL resident	04/24/20
19,099	Dade	38	Female	Unknown			FL resident	04/24/20
19,100	Dade	28	Female	Unknown		Unknown	FL resident	04/24/20
19,101	Dade	30	Male	Unknown		Unknown	FL resident	04/24/20
19,102	Dade	54	Male	Unknown		No	FL resident	04/24/20
19,103	Dade	59	Female	Unknown		No	FL resident	04/24/20
19,104	Dade	24	Male	Unknown			FL resident	04/24/20
19,105	Dade	29	Male	Unknown		Yes	FL resident	04/24/20
19,106	Dade	21	Male	Unknown			FL resident	04/24/20
19,107	Dade	18	Male	No		Unknown	FL resident	04/24/20
19,108	Dade	53	Male	Unknown		Unknown	FL resident	04/24/20
19,109	Dade	19	Male	Unknown		Unknown	FL resident	04/24/20
19,110	Dade	20	Male	Unknown			FL resident	04/24/20

Coronavirus: line list of cases

Data verified as of May 13, 2020 at 10 AM

Data in this report are provisional and subject to change.

Case	County	Age	Gender	Travel related	Travel detail	Contact with a confirmed case	Jurisdiction	Date case counted
19,111	Dade	53	Male	Unknown			FL resident	04/24/20
19,112	Dade	48	Male	Unknown		Unknown	FL resident	04/24/20
19,113	Dade	42	Male	Unknown		Unknown	FL resident	04/24/20
19,114	Dade	23	Male	No		Yes	FL resident	04/24/20
19,115	Dade	26	Male	Unknown			FL resident	04/24/20
19,116	Dade	30	Male	No			FL resident	04/24/20
19,117	Dade	20	Male	Unknown			FL resident	04/24/20
19,118	Dade	18	Male	Unknown		Yes	FL resident	04/24/20
19,119	Dade	23	Male	Unknown			FL resident	04/24/20
19,120	Dade	26	Male	Unknown		Unknown	FL resident	04/24/20
19,121	Dade	22	Male	Unknown		Yes	FL resident	04/24/20
19,122	Dade	39	Male	Unknown		Yes	FL resident	04/24/20
19,123	Dade	47	Male	Unknown		Unknown	FL resident	04/24/20
19,124	Dade	26	Male	Unknown		Unknown	FL resident	04/24/20
19,125	Dade	52	Male	No			FL resident	04/24/20
19,126	Dade	56	Male	Unknown		Unknown	FL resident	04/24/20
19,127	Dade	51	Male	Unknown		Yes	FL resident	04/24/20
19,128	Dade	53	Male	No		No	FL resident	04/24/20
19,129	Dade	36	Male	Unknown		Unknown	FL resident	04/24/20
19,130	Dade	30	Male	Unknown		Unknown	FL resident	04/24/20
19,131	Dade	26	Male	Unknown		Yes	FL resident	04/24/20
19,132	Dade	26	Male	Unknown		Yes	FL resident	04/24/20
19,133	Dade	22	Male	Unknown		Unknown	FL resident	04/24/20
19,134	Dade	54	Male	Unknown		Yes	FL resident	04/24/20
19,135	Dade	22	Male	No		Yes	FL resident	04/24/20
19,136	Dade	28	Male	Unknown		Yes	FL resident	04/24/20
19,137	Dade	25	Male	Unknown		Unknown	FL resident	04/24/20
19,138	Dade	44	Male	Unknown		Yes	FL resident	04/24/20
19,139	Dade	34	Male	Unknown		Unknown	FL resident	04/24/20
19,140	Dade	32	Male	Unknown		Yes	FL resident	04/24/20
19,141	Dade	36	Male	Unknown		Yes	FL resident	04/24/20
19,142	Dade	59	Male	Unknown		Unknown	FL resident	04/24/20
19,143	Dade	31	Male	Unknown		Yes	FL resident	04/24/20
19,144	Dade	23	Male	Unknown		Unknown	FL resident	04/24/20
19,145	Dade	49	Male	No		Unknown	FL resident	04/24/20
19,146	Dade	46	Male	Unknown		Yes	FL resident	04/24/20
19,147	Dade	20	Male	Unknown		Unknown	FL resident	04/24/20
19,148	Dade	28	Male	Unknown		Unknown	FL resident	04/24/20
19,149	Dade	37	Male	Unknown		Unknown	FL resident	04/24/20
19,150	Dade	51	Male	Unknown		Yes	FL resident	04/24/20
19,151	Dade	21	Male	Unknown		Unknown	FL resident	04/24/20
19,152	Dade	45	Male	Unknown		Unknown	FL resident	04/24/20
19,153	Dade	52	Male	Unknown		Unknown	FL resident	04/24/20
19,154	Dade	32	Male	Unknown		Yes	FL resident	04/24/20
19,155	Dade	50	Male	Unknown		Unknown	FL resident	04/24/20
19,156	Dade	23	Male	Unknown		Unknown	FL resident	04/24/20
19,157	Dade	36	Male	Unknown		Unknown	FL resident	04/24/20
19,158	Dade	46	Male	Unknown		Unknown	FL resident	04/24/20
19,159	Dade	38	Male	No		No	FL resident	04/24/20
19,160	Dade	20	Male	Unknown		Unknown	FL resident	04/24/20
19,161	Dade	36	Male	No		Yes	FL resident	04/24/20
19,162	Dade	30	Male	Unknown		Yes	FL resident	04/24/20
19,163	Dade	24	Male	Unknown		Yes	FL resident	04/24/20
19,164	Dade	32	Male	Unknown		Unknown	FL resident	04/24/20
19,165	Dade	30	Male	Unknown		Yes	FL resident	04/24/20
19,166	Dade	47	Male	No			FL resident	04/24/20
19,167	Dade	62	Male	No		Yes	FL resident	04/24/20
19,168	Dade	39	Male	Unknown		Unknown	FL resident	04/24/20
19,169	Dade	57	Male	Unknown		Unknown	FL resident	04/24/20
19,170	Dade	19	Female	No		Yes	FL resident	04/24/20
19,171	Dade	30	Male	Yes	NY	Unknown	FL resident	04/24/20
19,172	Dade	34	Male	No		Yes	FL resident	04/24/20

Coronavirus: line list of cases

Data verified as of May 13, 2020 at 10 AM

Data in this report are provisional and subject to change.

Case	County	Age	Gender	Travel related	Travel detail	Contact with a confirmed case	Jurisdiction	Date case counted
19,173	Dade	23	Male	No		Unknown	FL resident	04/24/20
19,174	Dade	52	Female	No		Yes	FL resident	04/24/20
19,175	Dade	56	Male	No		Unknown	FL resident	04/24/20
19,176	Dade	77	Female	No		Yes	FL resident	04/24/20
19,177	Dade	53	Male	No		Unknown	FL resident	04/24/20
19,178	Dade	67	Male	No		Unknown	FL resident	04/24/20
19,179	Dade	36	Male	Unknown		Unknown	FL resident	04/24/20
19,180	Dade	63	Male	No		Yes	FL resident	04/24/20
19,181	Dade	47	Female	No		Yes	FL resident	04/24/20
19,182	Dade	77	Male	Unknown			FL resident	04/24/20
19,183	Dade	66	Male	No		Yes	FL resident	04/24/20
19,184	Dade	65	Female	No		Yes	FL resident	04/24/20
19,185	Dade	53	Female	No		Unknown	FL resident	04/24/20
19,186	Dade	82	Male	No		Yes	FL resident	04/24/20
19,187	Dade	82	Male	No		Yes	FL resident	04/24/20
19,188	Dade	69	Female	No		Yes	FL resident	04/24/20
19,189	Dade	15	Male	Unknown		Unknown	FL resident	04/24/20
19,190	Dade	87	Female	Unknown			FL resident	04/24/20
19,191	Dade	45	Male	No		Yes	FL resident	04/24/20
19,192	Dade	92	Female	No		Yes	FL resident	04/24/20
19,193	Dade	80	Female	No		Yes	FL resident	04/24/20
19,194	Dade	68	Male	Unknown			FL resident	04/24/20
19,195	Dade	65	Male	No		Yes	FL resident	04/24/20
19,196	Dade	58	Male	No		No	FL resident	04/24/20
19,197	Dade	44	Male	No		Yes	FL resident	04/24/20
19,198	Dade	75	Male	No		Yes	FL resident	04/24/20
19,199	Dade	70	Male	No		Yes	FL resident	04/24/20
19,200	Dade	31	Female	No		No	FL resident	04/24/20
19,201	Dade	65	Male	No		Yes	FL resident	04/24/20
19,202	Dade	66	Male	No		Yes	FL resident	04/24/20
19,203	Dade	47	Female	No		Yes	FL resident	04/24/20
19,204	Dade	33	Female	No		Yes	FL resident	04/24/20
19,205	Dade	45	Female	No		Yes	FL resident	04/24/20
19,206	Dade	91	Female	No		No	FL resident	04/24/20
19,207	Dade	30	Male	No		Unknown	FL resident	04/24/20
19,208	Dade	28	Female	No		Yes	FL resident	04/24/20
19,209	Dade	19	Male	No		Yes	FL resident	04/24/20
19,210	Dade	72	Male	No		Yes	FL resident	04/24/20
19,211	Dade	26	Male	No		Unknown	FL resident	04/24/20
19,212	Dade	48	Female	No		Yes	FL resident	04/24/20
19,213	Dade	53	Female	No		No	FL resident	04/24/20
19,214	Dade	33	Male	No		Yes	FL resident	04/24/20
19,215	Dade	24	Female	No		Yes	FL resident	04/24/20
19,216	Dade	69	Female	Unknown			FL resident	04/24/20
19,217	Dade	56	Female	No		Yes	FL resident	04/24/20
19,218	Dade	76	Male	No		Yes	FL resident	04/24/20
19,219	Dade	33	Male	No		No	FL resident	04/24/20
19,220	Dade	44	Male	No		Unknown	FL resident	04/24/20
19,221	Dade	37	Male	No		Yes	FL resident	04/24/20
19,222	Dade	38	Male	Unknown			FL resident	04/24/20
19,223	Dade	57	Male	No		Yes	FL resident	04/24/20
19,224	Dade	52	Female	No		Yes	FL resident	04/24/20
19,225	Dade	30	Female	No		Unknown	FL resident	04/24/20
19,226	Dade	66	Male	No		No	FL resident	04/24/20
19,227	Dade	56	Female	No		Yes	FL resident	04/24/20
19,228	Dade	43	Female	No		Yes	FL resident	04/24/20
19,229	Dade	26	Female	No		Yes	FL resident	04/24/20
19,230	Dade	41	Female	No		No	FL resident	04/24/20
19,231	Dade	53	Male	No		Yes	FL resident	04/24/20
19,232	Dade	51	Female	No		Unknown	FL resident	04/24/20
19,233	Dade	60	Female	Unknown		Yes	FL resident	04/24/20
19,234	Dade	60	Female	No		No	FL resident	04/24/20

Coronavirus: line list of cases

Data verified as of May 13, 2020 at 10 AM

Data in this report are provisional and subject to change.

Case	County	Age	Gender	Travel related	Travel detail	Contact with a confirmed case	Jurisdiction	Date case counted
19,235	Dade	42	Female	Unknown			FL resident	04/24/20
19,236	Dade	31	Female	No		Yes	FL resident	04/24/20
19,237	Dade	69	Male	No		No	FL resident	04/24/20
19,238	Dade	21	Female	No		Unknown	FL resident	04/24/20
19,239	Dade	39	Male	No		Yes	FL resident	04/24/20
19,240	Dade	34	Male	No		Unknown	FL resident	04/24/20
19,241	Dade	36	Male	No		Yes	FL resident	04/24/20
19,242	Dade	41	Male	No		Unknown	FL resident	04/24/20
19,243	Dade	35	Male	No		No	FL resident	04/24/20
19,244	Dade	28	Male	No		No	FL resident	04/24/20
19,245	Dade	85	Female	Unknown			FL resident	04/24/20
19,246	Dade	44	Female	No		Yes	FL resident	04/24/20
19,247	Dade	64	Female	No		No	FL resident	04/24/20
19,248	Dade	67	Male	No		Yes	FL resident	04/24/20
19,249	Dade	55	Female	No		No	FL resident	04/24/20
19,250	Dade	86	Female	Unknown		Yes	FL resident	04/24/20
19,251	Dade	35	Female	No		Yes	FL resident	04/24/20
19,252	Dade	39	Male	Yes	NY	No	FL resident	04/24/20
19,253	Dade	29	Male	No		Yes	FL resident	04/24/20
19,254	Dade	63	Male	No		Yes	FL resident	04/24/20
19,255	Dade	35	Female	No		Yes	FL resident	04/24/20
19,256	Dade	35	Female	No		Yes	FL resident	04/24/20
19,257	Dade	72	Female	Unknown		Unknown	FL resident	04/24/20
19,258	Dade	93	Female	Unknown		Yes	FL resident	04/24/20
19,259	Dade	50	Female	Unknown		Unknown	FL resident	04/24/20
19,260	Dade	19	Female	No		Unknown	FL resident	04/24/20
19,261	Dade	24	Male	No		Yes	FL resident	04/24/20
19,262	Dade	26	Male	No		Yes	FL resident	04/24/20
19,263	Dade	74	Male	No		Unknown	FL resident	04/24/20
19,264	Dade	46	Female	No		Yes	FL resident	04/24/20
19,265	Dade	64	Male	No		Yes	FL resident	04/24/20
19,266	Dade	53	Female	No		Yes	FL resident	04/24/20
19,267	Dade	87	Female	No		Unknown	FL resident	04/24/20
19,268	Dade	38	Female	No		No	FL resident	04/24/20
19,269	Dade	49	Male	No		Unknown	FL resident	04/24/20
19,270	Dade	82	Female	No		No	FL resident	04/24/20
19,271	Dade	41	Female	No		Yes	FL resident	04/24/20
19,272	Dade	59	Female	No		Yes	FL resident	04/24/20
19,273	Dade	51	Male	No		Yes	FL resident	04/24/20
19,274	Dade	96	Male	Unknown			FL resident	04/24/20
19,275	Dade	32	Male	Unknown		Unknown	FL resident	04/24/20
19,276	Dade	31	Female	Unknown		Unknown	FL resident	04/24/20
19,277	Dade	25	Female	Unknown		Unknown	FL resident	04/24/20
19,278	Dade	9	Male	No		Yes	FL resident	04/24/20
19,279	Dade	56	Female	No		Unknown	FL resident	04/24/20
19,280	Dade	52	Female	No		No	FL resident	04/24/20
19,281	Dade	48	Female	No		Unknown	FL resident	04/24/20
19,282	Dade	66	Female	No		Unknown	FL resident	04/24/20
19,283	Dade	1	Male	No		Yes	FL resident	04/24/20
19,284	Dade	30	Male	No		Yes	FL resident	04/24/20
19,285	Dade	41	Female	No		Unknown	FL resident	04/24/20
19,286	Dade	24	Male	No		Unknown	FL resident	04/24/20
19,287	Dade	25	Male	No		Unknown	FL resident	04/24/20
19,288	Dade	91	Female	No		No	FL resident	04/24/20
19,289	Dade	70	Female	No		Yes	FL resident	04/24/20
19,290	Dade	26	Male	No		No	FL resident	04/24/20
19,291	Dade	43	Female	No		Yes	FL resident	04/24/20
19,292	Dade	27	Female	No		Unknown	FL resident	04/24/20
19,293	Dade	55	Female	Unknown		Yes	FL resident	04/24/20
19,294	Dade	72	Male	No		Unknown	FL resident	04/24/20
19,295	Dade	56	Male	No		Unknown	FL resident	04/24/20
19,296	Dade	13	Male	No		Yes	FL resident	04/24/20

Coronavirus: line list of cases

Data verified as of May 13, 2020 at 10 AM

Data in this report are provisional and subject to change.

Case	County	Age	Gender	Travel related	Travel detail	Contact with a confirmed case	Jurisdiction	Date case counted
19,297	Dade	47	Female	Unknown		Unknown	FL resident	04/24/20
19,298	Dade	54	Female	Unknown			FL resident	04/24/20
19,299	Dade	54	Male	Unknown		No	FL resident	04/24/20
19,300	Dade	39	Female	No		Yes	FL resident	04/24/20
19,301	Dade	47	Female	No		Yes	FL resident	04/24/20
19,302	Dade	42	Female	Unknown		Yes	FL resident	04/24/20
19,303	Dade	64	Male	No		Yes	FL resident	04/24/20
19,304	Dade	33	Male	No		No	FL resident	04/24/20
19,305	Dade	45	Female	Unknown			FL resident	04/24/20
19,306	Dade	23	Male	No		No	FL resident	04/24/20
19,307	Dade	47	Male	No		No	FL resident	04/24/20
19,308	Dade	41	Female	No		Yes	FL resident	04/24/20
19,309	Dade	42	Male	No		Yes	FL resident	04/24/20
19,310	Dade	51	Male	No		Yes	FL resident	04/24/20
19,311	Dade	49	Female	No		Yes	FL resident	04/24/20
19,312	Dade	26	Male	No		No	FL resident	04/24/20
19,313	Dade	58	Male	No		Yes	FL resident	04/24/20
19,314	Dade	36	Female	No		No	FL resident	04/24/20
19,315	Dade	73	Male	Unknown			FL resident	04/24/20
19,316	Dade	90	Female	Unknown		Unknown	FL resident	04/24/20
19,317	Dade	57	Female	Unknown			FL resident	04/25/20
19,318	Dade	52	Female	No		Yes	FL resident	04/25/20
19,319	Dade	54	Male	No		No	FL resident	04/25/20
19,320	Dade	34	Male	No		No	FL resident	04/25/20
19,321	Dade	28	Male	No		Yes	FL resident	04/25/20
19,322	Dade	52	Male	No		No	FL resident	04/25/20
19,323	Dade	4	Female	No		Yes	FL resident	04/25/20
19,324	Dade	60	Female	No		Unknown	FL resident	04/25/20
19,325	Dade	62	Female	No		No	FL resident	04/25/20
19,326	Dade	37	Male	No		Yes	FL resident	04/25/20
19,327	Dade	45	Male	No		No	FL resident	04/25/20
19,328	Dade	23	Female	No		No	FL resident	04/25/20
19,329	Dade	75	Female	No		No	FL resident	04/25/20
19,330	Dade	70	Male	No		No	FL resident	04/25/20
19,331	Dade	69	Male	Unknown			FL resident	04/25/20
19,332	Dade	58	Female	No		Yes	FL resident	04/25/20
19,333	Dade	36	Male	No		Unknown	FL resident	04/25/20
19,334	Dade	59	Male	Unknown			FL resident	04/25/20
19,335	Dade	76	Male	No		Yes	FL resident	04/25/20
19,336	Dade	61	Male	No		Yes	FL resident	04/25/20
19,337	Dade	45	Female	No		Yes	FL resident	04/25/20
19,338	Dade	73	Male	No		Yes	FL resident	04/25/20
19,339	Dade	45	Male	No		Unknown	FL resident	04/25/20
19,340	Dade	52	Male	Unknown			FL resident	04/25/20
19,341	Dade	28	Male	No		Yes	FL resident	04/25/20
19,342	Dade	66	Female	No		Yes	FL resident	04/25/20
19,343	Dade	60	Female	No		Yes	FL resident	04/25/20
19,344	Dade	26	Female	Unknown			FL resident	04/25/20
19,345	Dade	18	Female	No		No	FL resident	04/25/20
19,346	Dade	41	Male	No		No	FL resident	04/25/20
19,347	Dade	35	Female	No		Yes	FL resident	04/25/20
19,348	Dade	21	Female	No		No	FL resident	04/25/20
19,349	Dade	29	Female	No		Yes	FL resident	04/25/20
19,350	Dade	51	Female	Unknown			FL resident	04/25/20
19,351	Dade	54	Female	No		Unknown	FL resident	04/25/20
19,352	Dade	33	Male	No		Yes	FL resident	04/25/20
19,353	Dade	21	Male	No		No	FL resident	04/25/20
19,354	Dade	28	Female	No		No	FL resident	04/25/20
19,355	Dade	58	Male	No		Yes	FL resident	04/25/20
19,356	Dade	68	Male	Unknown			FL resident	04/25/20
19,357	Dade	70	Male	Yes	FL; UNKNOWN	No	FL resident	04/25/20
19,358	Dade	61	Male	No		Yes	FL resident	04/25/20

Coronavirus: line list of cases

Data verified as of May 13, 2020 at 10 AM

Data in this report are provisional and subject to change.

Case	County	Age	Gender	Travel related	Travel detail	Contact with a confirmed case	Jurisdiction	Date case counted
19,359	Dade	71	Male	No		No	FL resident	04/25/20
19,360	Dade	19	Female	No		No	FL resident	04/25/20
19,361	Dade	43	Male	No		Yes	FL resident	04/25/20
19,362	Dade	49	Male	No		Yes	FL resident	04/25/20
19,363	Dade	35	Male	No		Yes	FL resident	04/25/20
19,364	Dade	60	Female	No		Yes	FL resident	04/25/20
19,365	Dade	64	Male	No		No	FL resident	04/25/20
19,366	Dade	87	Female	No		Unknown	FL resident	04/25/20
19,367	Dade	62	Female	No		Yes	FL resident	04/25/20
19,368	Dade	83	Female	No		Yes	FL resident	04/25/20
19,369	Dade	72	Female	Unknown			FL resident	04/25/20
19,370	Dade	81	Male	Unknown			FL resident	04/25/20
19,371	Dade	88	Male	No		Yes	FL resident	04/25/20
19,372	Dade	87	Female	No		Yes	FL resident	04/25/20
19,373	Dade	42	Female	No		Yes	FL resident	04/25/20
19,374	Dade	20	Male	Unknown		Yes	FL resident	04/25/20
19,375	Dade	19	Male	Unknown		Yes	FL resident	04/25/20
19,376	Dade	70	Male	No		Yes	FL resident	04/25/20
19,377	Dade	27	Male	Unknown		Unknown	FL resident	04/25/20
19,378	Dade	25	Male	No		Yes	FL resident	04/25/20
19,379	Dade	21	Male	Unknown		Unknown	FL resident	04/25/20
19,380	Dade	36	Male	Unknown		Yes	FL resident	04/25/20
19,381	Dade	28	Male	No		Unknown	FL resident	04/25/20
19,382	Dade	21	Male	Unknown		Unknown	FL resident	04/25/20
19,383	Dade	25	Male	Unknown		Yes	FL resident	04/25/20
19,384	Dade	26	Male	Unknown		Unknown	FL resident	04/25/20
19,385	Dade	36	Male	Unknown		Unknown	FL resident	04/25/20
19,386	Dade	26	Male	Unknown		Yes	FL resident	04/25/20
19,387	Dade	53	Female	No		Yes	FL resident	04/25/20
19,388	Dade	54	Female	Unknown		Yes	FL resident	04/25/20
19,389	Dade	39	Male	Unknown			FL resident	04/25/20
19,390	Dade	41	Male	Unknown		Unknown	FL resident	04/25/20
19,391	Dade	48	Male	Unknown			FL resident	04/25/20
19,392	Dade	75	Male	Unknown		Yes	FL resident	04/25/20
19,393	Dade	47	Male	Unknown		Yes	FL resident	04/25/20
19,394	Dade	49	Male	Unknown		Unknown	FL resident	04/25/20
19,395	Dade	25	Male	Unknown		Unknown	FL resident	04/25/20
19,396	Dade	51	Male	Unknown			FL resident	04/25/20
19,397	Dade	25	Male	Unknown		Yes	FL resident	04/25/20
19,398	Dade	49	Male	Unknown		Yes	FL resident	04/25/20
19,399	Dade	67	Male	Unknown		Unknown	FL resident	04/25/20
19,400	Dade	51	Male	Unknown		Unknown	FL resident	04/25/20
19,401	Dade	18	Male	No			FL resident	04/25/20
19,402	Dade	31	Male	Unknown		Unknown	FL resident	04/25/20
19,403	Dade	43	Male	Unknown			FL resident	04/25/20
19,404	Dade	41	Male	No			FL resident	04/25/20
19,405	Dade	25	Male	Unknown		Yes	FL resident	04/25/20
19,406	Dade	31	Male	Unknown		Unknown	FL resident	04/25/20
19,407	Dade	18	Male	Unknown		Yes	FL resident	04/25/20
19,408	Dade	27	Male	No		Yes	FL resident	04/25/20
19,409	Dade	29	Male	Unknown		Unknown	FL resident	04/25/20
19,410	Dade	38	Female	No		Yes	FL resident	04/25/20
19,411	Dade	40	Male	Unknown		Yes	FL resident	04/25/20
19,412	Dade	46	Male	No		No	FL resident	04/25/20
19,413	Dade	18	Male	Unknown		Yes	FL resident	04/25/20
19,414	Dade	32	Male	Unknown		Yes	FL resident	04/25/20
19,415	Dade	28	Male	Unknown		Unknown	FL resident	04/25/20
19,416	Dade	23	Male	Unknown		Yes	FL resident	04/25/20
19,417	Dade	35	Male	Unknown		Yes	FL resident	04/25/20
19,418	Dade	35	Male	Unknown		Yes	FL resident	04/25/20
19,419	Dade	26	Female	Unknown		Yes	FL resident	04/25/20
19,420	Dade	61	Male	Unknown		Yes	FL resident	04/25/20

Coronavirus: line list of cases

Data verified as of May 13, 2020 at 10 AM

Data in this report are provisional and subject to change.

Case	County	Age	Gender	Travel related	Travel detail	Contact with a confirmed case	Jurisdiction	Date case counted
19,421	Dade	50	Male	Unknown		Unknown	FL resident	04/25/20
19,422	Dade	22	Male	Unknown		Unknown	FL resident	04/25/20
19,423	Dade	33	Male	Unknown		Unknown	FL resident	04/25/20
19,424	Dade	47	Male	Unknown		Unknown	FL resident	04/25/20
19,425	Dade	26	Male	No		Yes	FL resident	04/25/20
19,426	Dade	40	Male	Unknown		Yes	FL resident	04/25/20
19,427	Dade	38	Male	Unknown		Yes	FL resident	04/25/20
19,428	Dade	35	Male	No		No	FL resident	04/25/20
19,429	Dade	31	Male	No		No	FL resident	04/25/20
19,430	Dade	36	Male	Unknown		Yes	FL resident	04/25/20
19,431	Dade	49	Male	Unknown		Unknown	FL resident	04/25/20
19,432	Dade	24	Male	Unknown		Yes	FL resident	04/25/20
19,433	Dade	29	Male	Unknown		Yes	FL resident	04/25/20
19,434	Dade	32	Male	Unknown		Unknown	FL resident	04/25/20
19,435	Dade	22	Male	Unknown			FL resident	04/25/20
19,436	Dade	36	Male	Unknown		Yes	FL resident	04/25/20
19,437	Dade	19	Male	No		Yes	FL resident	04/25/20
19,438	Dade	45	Male	No		Unknown	FL resident	04/25/20
19,439	Dade	40	Female	No		Yes	FL resident	04/25/20
19,440	Dade	73	Male	Unknown			FL resident	04/25/20
19,441	Dade	37	Male	Unknown		Unknown	FL resident	04/25/20
19,442	Dade	19	Male	Unknown		Yes	FL resident	04/25/20
19,443	Dade	22	Male	Unknown		Yes	FL resident	04/25/20
19,444	Dade	44	Male	Unknown		Yes	FL resident	04/25/20
19,445	Dade	19	Male	Unknown		Unknown	FL resident	04/25/20
19,446	Dade	21	Male	Unknown		Yes	FL resident	04/25/20
19,447	Dade	35	Male	Unknown		Unknown	FL resident	04/25/20
19,448	Dade	52	Male	Unknown		Unknown	FL resident	04/25/20
19,449	Dade	24	Male	Unknown		Yes	FL resident	04/25/20
19,450	Dade	26	Male	Unknown		Unknown	FL resident	04/25/20
19,451	Dade	25	Female	Unknown			FL resident	04/25/20
19,452	Dade	60	Male	Unknown		Unknown	FL resident	04/25/20
19,453	Dade	35	Male	No		Unknown	FL resident	04/25/20
19,454	Dade	37	Male	No		Yes	FL resident	04/25/20
19,455	Dade	29	Male	No		Yes	FL resident	04/25/20
19,456	Dade	47	Male	Unknown		Unknown	FL resident	04/25/20
19,457	Dade	52	Male	No		Yes	FL resident	04/25/20
19,458	Dade	28	Male	No		Yes	FL resident	04/25/20
19,459	Dade	53	Male	No		Yes	FL resident	04/25/20
19,460	Dade	36	Male	No		Yes	FL resident	04/25/20
19,461	Dade	20	Male	No		Yes	FL resident	04/25/20
19,462	Dade	38	Male	No		Yes	FL resident	04/25/20
19,463	Dade	23	Male	No		Yes	FL resident	04/25/20
19,464	Dade	27	Male	No		Yes	FL resident	04/25/20
19,465	Dade	22	Male	No		Yes	FL resident	04/25/20
19,466	Dade	19	Male	No		Unknown	FL resident	04/25/20
19,467	Dade	28	Male	No		Unknown	FL resident	04/25/20
19,468	Dade	23	Male	No		Yes	FL resident	04/25/20
19,469	Dade	30	Male	No		Yes	FL resident	04/25/20
19,470	Dade	19	Male	No		Yes	FL resident	04/25/20
19,471	Dade	47	Male	No		Unknown	FL resident	04/25/20
19,472	Dade	38	Male	Unknown		Unknown	FL resident	04/25/20
19,473	Dade	46	Male	No		Yes	FL resident	04/25/20
19,474	Dade	25	Male	No		Yes	FL resident	04/25/20
19,475	Dade	40	Male	No		Yes	FL resident	04/25/20
19,476	Dade	42	Male	No		Yes	FL resident	04/25/20
19,477	Dade	36	Male	No		Yes	FL resident	04/25/20
19,478	Dade	26	Male	No		Yes	FL resident	04/25/20
19,479	Dade	20	Male	No		Yes	FL resident	04/25/20
19,480	Dade	29	Male	No		Yes	FL resident	04/25/20
19,481	Dade	26	Male	No		Yes	FL resident	04/25/20
19,482	Dade	35	Male	No		Unknown	FL resident	04/25/20

Coronavirus: line list of cases

Data verified as of May 13, 2020 at 10 AM

Data in this report are provisional and subject to change.

Case	County	Age	Gender	Travel related	Travel detail	Contact with a confirmed case	Jurisdiction	Date case counted
19,483	Dade	36	Male	Unknown		Unknown	FL resident	04/25/20
19,484	Dade	30	Male	Unknown		Unknown	FL resident	04/25/20
19,485	Dade	49	Male	Unknown			FL resident	04/25/20
19,486	Dade	26	Male	Unknown			FL resident	04/25/20
19,487	Dade	35	Female	No		Yes	FL resident	04/25/20
19,488	Dade	35	Male	Unknown		Yes	FL resident	04/25/20
19,489	Dade	22	Male	Unknown		Unknown	FL resident	04/25/20
19,490	Dade	38	Male	Unknown		Yes	FL resident	04/25/20
19,491	Dade	26	Male	No			FL resident	04/25/20
19,492	Dade	27	Male	Unknown		Unknown	FL resident	04/25/20
19,493	Dade	62	Female	No		Unknown	FL resident	04/25/20
19,494	Dade	39	Male	No		Unknown	FL resident	04/25/20
19,495	Dade	45	Male	No		Unknown	FL resident	04/25/20
19,496	Dade	32	Male	Unknown		Yes	FL resident	04/25/20
19,497	Dade	56	Male	No		Yes	FL resident	04/25/20
19,498	Dade	42	Male	Unknown			FL resident	04/25/20
19,499	Dade	55	Male	Unknown		Unknown	FL resident	04/25/20
19,500	Dade	21	Male	No		Unknown	FL resident	04/25/20
19,501	Dade	28	Male	Unknown		Unknown	FL resident	04/25/20
19,502	Dade	59	Male	Unknown		Yes	FL resident	04/25/20
19,503	Dade	40	Male	Unknown		Yes	FL resident	04/25/20
19,504	Dade	26	Male	Unknown		Yes	FL resident	04/25/20
19,505	Dade	21	Male	Unknown		Yes	FL resident	04/25/20
19,506	Dade	30	Female	No		Yes	FL resident	04/25/20
19,507	Dade	54	Male	Unknown			FL resident	04/25/20
19,508	Dade	59	Female	Unknown		Unknown	FL resident	04/25/20
19,509	Dade	49	Male	No		Yes	FL resident	04/25/20
19,510	Dade	40	Male	No		Unknown	FL resident	04/25/20
19,511	Dade	24	Male	No		Unknown	FL resident	04/25/20
19,512	Dade	48	Male	No		Yes	FL resident	04/25/20
19,513	Dade	30	Male	Unknown		Unknown	FL resident	04/25/20
19,514	Dade	51	Male	Unknown		Unknown	FL resident	04/25/20
19,515	Dade	36	Male	Unknown		Yes	FL resident	04/25/20
19,516	Dade	30	Male	Unknown		Unknown	FL resident	04/25/20
19,517	Dade	34	Male	Unknown		Unknown	FL resident	04/25/20
19,518	Dade	30	Male	Unknown		Unknown	FL resident	04/25/20
19,519	Dade	24	Male	Unknown		Yes	FL resident	04/25/20
19,520	Dade	51	Male	No		Unknown	FL resident	04/25/20
19,521	Dade	45	Male	Unknown		Yes	FL resident	04/25/20
19,522	Dade	21	Male	No		Unknown	FL resident	04/25/20
19,523	Dade	48	Male	No		Unknown	FL resident	04/25/20
19,524	Dade	31	Male	Unknown		Unknown	FL resident	04/25/20
19,525	Dade	40	Male	Unknown		Yes	FL resident	04/25/20
19,526	Dade	42	Male	Unknown		Yes	FL resident	04/25/20
19,527	Dade	25	Male	Unknown			FL resident	04/25/20
19,528	Dade	32	Male	Unknown		Yes	FL resident	04/25/20
19,529	Dade	28	Male	Unknown		Yes	FL resident	04/25/20
19,530	Dade	25	Male	Unknown			FL resident	04/25/20
19,531	Dade	26	Male	Unknown			FL resident	04/25/20
19,532	Dade	31	Male	Unknown			FL resident	04/25/20
19,533	Dade	44	Male	No			FL resident	04/25/20
19,534	Dade	37	Male	No			FL resident	04/25/20
19,535	Dade	39	Male	Unknown		Yes	FL resident	04/25/20
19,536	Dade	37	Male	No			FL resident	04/25/20
19,537	Dade	50	Male	No		Yes	FL resident	04/25/20
19,538	Dade	56	Male	No		Yes	FL resident	04/25/20
19,539	Dade	35	Male	Yes	NY; TX	No	FL resident	04/25/20
19,540	Dade	31	Male	No		Unknown	FL resident	04/25/20
19,541	Dade	36	Male	No		Yes	FL resident	04/25/20
19,542	Dade	23	Male	No		Yes	FL resident	04/25/20
19,543	Dade	64	Female	Unknown		Unknown	FL resident	04/25/20
19,544	Dade	25	Female	No		Yes	FL resident	04/25/20

Coronavirus: line list of cases

Data verified as of May 13, 2020 at 10 AM

Data in this report are provisional and subject to change.

Case	County	Age	Gender	Travel related	Travel detail	Contact with a confirmed case	Jurisdiction	Date case counted
19,545	Dade	23	Female	No		No	FL resident	04/25/20
19,546	Dade	49	Female	No		No	FL resident	04/25/20
19,547	Dade	18	Male	No		Yes	FL resident	04/25/20
19,548	Dade	78	Male	No		No	FL resident	04/25/20
19,549	Dade	41	Female	No		No	FL resident	04/25/20
19,550	Dade	37	Male	Unknown		Unknown	FL resident	04/25/20
19,551	Dade	48	Female	No		Yes	FL resident	04/25/20
19,552	Dade	29	Female	No		Yes	FL resident	04/25/20
19,553	Dade	38	Male	No		No	FL resident	04/25/20
19,554	Dade	42	Female	No		Unknown	FL resident	04/25/20
19,555	Dade	22	Female	No		No	FL resident	04/25/20
19,556	Dade	61	Male	No		Yes	FL resident	04/25/20
19,557	Dade	42	Female	No		Yes	FL resident	04/25/20
19,558	Dade	54	Male	No		No	FL resident	04/25/20
19,559	Dade	36	Male	No		Yes	FL resident	04/25/20
19,560	Dade	42	Female	No		Unknown	FL resident	04/25/20
19,561	Dade	62	Female	No		Yes	FL resident	04/25/20
19,562	Dade	89	Female	Unknown			FL resident	04/25/20
19,563	Dade	44	Female	Unknown			FL resident	04/25/20
19,564	Dade	25	Male	No		Yes	FL resident	04/25/20
19,565	Dade	36	Female	No		No	FL resident	04/25/20
19,566	Dade	59	Male	No		No	FL resident	04/25/20
19,567	Dade	46	Female	No		Yes	FL resident	04/25/20
19,568	Dade	19	Female	No		Yes	FL resident	04/25/20
19,569	Dade	22	Female	No		Yes	FL resident	04/25/20
19,570	Dade	87	Female	Unknown			FL resident	04/25/20
19,571	Dade	22	Male	No		Yes	FL resident	04/25/20
19,572	Dade	24	Female	No		Yes	FL resident	04/25/20
19,573	Dade	84	Female	No		No	FL resident	04/25/20
19,574	Dade	78	Female	No		Yes	FL resident	04/25/20
19,575	Dade	62	Male	Unknown		Yes	FL resident	04/25/20
19,576	Dade	32	Male	No		Yes	FL resident	04/25/20
19,577	Dade	91	Male	Unknown			FL resident	04/25/20
19,578	Dade	30	Male	Unknown		Unknown	FL resident	04/25/20
19,579	Dade	92	Female	Unknown		Yes	FL resident	04/25/20
19,580	Dade	70	Female	Unknown		Yes	FL resident	04/25/20
19,581	Dade	49	Male	No		Yes	FL resident	04/25/20
19,582	Dade	86	Female	Unknown			FL resident	04/25/20
19,583	Dade	48	Female	Unknown			FL resident	04/25/20
19,584	Dade	40	Male	Unknown		Unknown	FL resident	04/25/20
19,585	Dade	26	Male	Unknown			FL resident	04/25/20
19,586	Dade	58	Male	No		Yes	FL resident	04/25/20
19,587	Dade	44	Male	No		Yes	FL resident	04/25/20
19,588	Dade	32	Female	No		Yes	FL resident	04/25/20
19,589	Dade	49	Female	No		Yes	FL resident	04/25/20
19,590	Dade	24	Male	No		Unknown	FL resident	04/25/20
19,591	Dade	56	Female	No		Yes	FL resident	04/25/20
19,592	Dade	50	Male	Unknown			FL resident	04/25/20
19,593	Dade	51	Female	No		Yes	FL resident	04/25/20
19,594	Dade	76	Male	No		Yes	FL resident	04/25/20
19,595	Dade	36	Male	No		No	FL resident	04/25/20
19,596	Dade	47	Male	No		Unknown	FL resident	04/25/20
19,597	Dade	41	Male	Unknown		Unknown	FL resident	04/25/20
19,598	Dade	18	Female	No		Yes	FL resident	04/25/20
19,599	Dade	47	Female	No		Yes	FL resident	04/25/20
19,600	Dade	27	Male	Unknown			FL resident	04/25/20
19,601	Dade	29	Female	Unknown			FL resident	04/25/20
19,602	Dade	25	Male	No		Yes	FL resident	04/25/20
19,603	Dade	85	Female	Unknown			FL resident	04/25/20
19,604	Dade	83	Male	Unknown			FL resident	04/25/20
19,605	Dade	25	Female	No		Yes	FL resident	04/25/20
19,606	Dade	25	Male	Unknown			FL resident	04/25/20

Coronavirus: line list of cases

Data verified as of May 13, 2020 at 10 AM

Data in this report are provisional and subject to change.

Case	County	Age	Gender	Travel related	Travel detail	Contact with a confirmed case	Jurisdiction	Date case counted
19,607	Dade	22	Male	No		Unknown	FL resident	04/25/20
19,608	Dade	49	Male	Unknown		Unknown	FL resident	04/25/20
19,609	Dade	50	Female	No		Yes	FL resident	04/25/20
19,610	Dade	61	Female	Unknown			FL resident	04/25/20
19,611	Dade	66	Male	No		No	FL resident	04/25/20
19,612	Dade	20	Male	No		Yes	FL resident	04/25/20
19,613	Dade	31	Male	Unknown			FL resident	04/25/20
19,614	Dade	51	Male	Unknown			FL resident	04/25/20
19,615	Dade	81	Male	No		Unknown	FL resident	04/25/20
19,616	Dade	59	Female	No		Yes	FL resident	04/25/20
19,617	Dade	52	Male	Unknown			FL resident	04/25/20
19,618	Dade	43	Female	No		Yes	FL resident	04/25/20
19,619	Dade	49	Male	Unknown		Unknown	FL resident	04/25/20
19,620	Dade	50	Female	No		Yes	FL resident	04/25/20
19,621	Dade	59	Male	Unknown		Unknown	FL resident	04/25/20
19,622	Dade	55	Female	No		Unknown	FL resident	04/25/20
19,623	Dade	64	Female	Yes	CO; FL	Unknown	FL resident	04/25/20
19,624	Dade	38	Female	No		Yes	FL resident	04/25/20
19,625	Dade	46	Female	No		Unknown	FL resident	04/25/20
19,626	Dade	70	Female	No		Unknown	FL resident	04/25/20
19,627	Dade	48	Female	No		Yes	FL resident	04/25/20
19,628	Dade	47	Female	No		Yes	FL resident	04/25/20
19,629	Dade	67	Male	No		Unknown	FL resident	04/25/20
19,630	Dade	50	Male	Yes	COLOMBIA; FL	No	FL resident	04/25/20
19,631	Dade	77	Female	No		Unknown	FL resident	04/25/20
19,632	Dade	71	Female	No		Unknown	FL resident	04/25/20
19,633	Dade	33	Male	Unknown			FL resident	04/25/20
19,634	Dade	72	Male	Unknown		Unknown	FL resident	04/25/20
19,635	Dade	28	Male	No		Yes	FL resident	04/25/20
19,636	Dade	52	Male	No		Yes	FL resident	04/25/20
19,637	Dade	69	Female	No		Yes	FL resident	04/25/20
19,638	Dade	52	Female	No		Yes	FL resident	04/25/20
19,639	Dade	50	Female	No		Yes	FL resident	04/25/20
19,640	Dade	49	Male	No		Yes	FL resident	04/25/20
19,641	Dade	56	Female	No		Unknown	FL resident	04/25/20
19,642	Dade	33	Male	No		Yes	FL resident	04/25/20
19,643	Dade	23	Male	Unknown			FL resident	04/25/20
19,644	Dade	29	Female	Unknown			FL resident	04/25/20
19,645	Dade	30	Female	No		Yes	FL resident	04/25/20
19,646	Dade	43	Male	Unknown			FL resident	04/25/20
19,647	Dade	50	Female	No		No	FL resident	04/25/20
19,648	Dade	50	Female	No		No	FL resident	04/25/20
19,649	Dade	43	Female	No		No	FL resident	04/25/20
19,650	Dade	70	Female	Unknown			FL resident	04/25/20
19,651	Dade	37	Female	No		Unknown	FL resident	04/25/20
19,652	Dade	68	Female	Unknown		No	FL resident	04/25/20
19,653	Dade	29	Female	No		Yes	FL resident	04/25/20
19,654	Dade	38	Female	Unknown		Yes	FL resident	04/25/20
19,655	Dade	56	Male	Unknown			FL resident	04/25/20
19,656	Dade	50	Male	Unknown			FL resident	04/25/20
19,657	Dade	39	Female	No		Unknown	FL resident	04/25/20
19,658	Dade	29	Male	No		No	FL resident	04/25/20
19,659	Dade	23	Female	Unknown		Unknown	FL resident	04/25/20
19,660	Dade	53	Female	Unknown		Yes	FL resident	04/25/20
19,661	Dade	46	Female	Unknown		Yes	FL resident	04/25/20
19,662	Dade	39	Male	Unknown			FL resident	04/25/20
19,663	Dade	58	Male	No		Unknown	FL resident	04/25/20
19,664	Dade	59	Male	Unknown			FL resident	04/25/20
19,665	Dade	71	Male	Unknown			FL resident	04/25/20
19,666	Dade	66	Female	Unknown			FL resident	04/25/20
19,667	Dade	58	Male	Unknown			FL resident	04/25/20
19,668	Dade	83	Male	Unknown			FL resident	04/25/20

Coronavirus: line list of cases

Data verified as of May 13, 2020 at 10 AM

Data in this report are provisional and subject to change.

Case	County	Age	Gender	Travel related	Travel detail	Contact with a confirmed case	Jurisdiction	Date case counted
19,669	Dade	71	Female	No		Unknown	FL resident	04/25/20
19,670	Dade	40	Male	Yes	GA; NY	Unknown	FL resident	04/25/20
19,671	Dade	87	Female	No		Yes	FL resident	04/25/20
19,672	Dade	48	Female	Unknown		Unknown	FL resident	04/25/20
19,673	Dade	63	Male	Unknown			FL resident	04/25/20
19,674	Dade	70	Male	Yes	HONDURAS	Yes	FL resident	04/25/20
19,675	Dade	32	Female	No		Unknown	FL resident	04/25/20
19,676	Dade	17	Female	No		Unknown	FL resident	04/25/20
19,677	Dade	36	Male	No		Unknown	FL resident	04/25/20
19,678	Dade	91	Female	No		Unknown	FL resident	04/25/20
19,679	Dade	84	Female	No		Yes	FL resident	04/25/20
19,680	Dade	76	Female	No		Yes	FL resident	04/25/20
19,681	Dade	31	Male	No		Unknown	FL resident	04/25/20
19,682	Dade	51	Male	No		Unknown	FL resident	04/25/20
19,683	Dade	52	Male	Unknown			FL resident	04/25/20
19,684	Dade	76	Male	No		Unknown	FL resident	04/25/20
19,685	Dade	68	Male	Unknown			FL resident	04/25/20
19,686	Dade	65	Female	No		Unknown	FL resident	04/25/20
19,687	Dade	45	Male	Unknown		No	FL resident	04/25/20
19,688	Dade	53	Female	No		Unknown	FL resident	04/25/20
19,689	Dade	65	Female	No		Unknown	FL resident	04/25/20
19,690	Dade	60	Female	No		No	FL resident	04/25/20
19,691	Dade	69	Male	Unknown		Unknown	FL resident	04/25/20
19,692	Dade	61	Male	No		Unknown	FL resident	04/25/20
19,693	Dade	45	Male	No		Unknown	FL resident	04/25/20
19,694	Dade	61	Female	No		No	FL resident	04/25/20
19,695	Dade	26	Female	No		Yes	FL resident	04/26/20
19,696	Dade	72	Female	No		Unknown	FL resident	04/26/20
19,697	Dade	16	Female	Unknown		Unknown	FL resident	04/26/20
19,698	Dade	54	Male	No		Yes	FL resident	04/26/20
19,699	Dade	43	Male	No		Unknown	FL resident	04/26/20
19,700	Dade	34	Female	No		Unknown	FL resident	04/26/20
19,701	Dade	43	Female	Unknown		Yes	FL resident	04/26/20
19,702	Dade	17	Male	Unknown		Unknown	FL resident	04/26/20
19,703	Dade	53	Male	No			FL resident	04/26/20
19,704	Dade	4	Male	No		No	FL resident	04/26/20
19,705	Dade	49	Female	Unknown			FL resident	04/26/20
19,706	Dade	47	Female	No		No	FL resident	04/26/20
19,707	Dade	23	Female	No		Unknown	FL resident	04/26/20
19,708	Dade	53	Female	No		No	FL resident	04/26/20
19,709	Dade	36	Female	No		Yes	FL resident	04/26/20
19,710	Dade	94	Female	No		No	FL resident	04/26/20
19,711	Dade	66	Female	No		Unknown	FL resident	04/26/20
19,712	Dade	69	Male	No		No	FL resident	04/26/20
19,713	Dade	27	Male	No		Unknown	FL resident	04/26/20
19,714	Dade	47	Male	No		Unknown	FL resident	04/26/20
19,715	Dade	58	Male	Unknown		No	FL resident	04/26/20
19,716	Dade	34	Male	No		Yes	FL resident	04/26/20
19,717	Dade	33	Female	No		No	FL resident	04/26/20
19,718	Dade	27	Male	No		Unknown	FL resident	04/26/20
19,719	Dade	56	Female	No		No	FL resident	04/26/20
19,720	Dade	70	Male	Unknown		Unknown	FL resident	04/26/20
19,721	Dade	47	Male	No		Yes	FL resident	04/26/20
19,722	Dade	90	Female	Unknown			FL resident	04/26/20
19,723	Dade	59	Female	No		Unknown	FL resident	04/26/20
19,724	Dade	39	Female	No		Yes	FL resident	04/26/20
19,725	Dade	41	Male	No		Yes	FL resident	04/26/20
19,726	Dade	47	Male	No		Yes	FL resident	04/26/20
19,727	Dade	56	Female	No		Unknown	FL resident	04/26/20
19,728	Dade	50	Male	No		Yes	FL resident	04/26/20
19,729	Dade	58	Female	No		Yes	FL resident	04/26/20
19,730	Dade	41	Female	No			FL resident	04/26/20

Coronavirus: line list of cases

Data verified as of May 13, 2020 at 10 AM

Data in this report are provisional and subject to change.

Case	County	Age	Gender	Travel related	Travel detail	Contact with a confirmed case	Jurisdiction	Date case counted
19,731	Dade	22	Female	No		No	FL resident	04/26/20
19,732	Dade	51	Female	Unknown			FL resident	04/26/20
19,733	Dade	70	Female	No		No	FL resident	04/26/20
19,734	Dade	51	Female	Unknown			FL resident	04/26/20
19,735	Dade	29	Male	No		Yes	FL resident	04/26/20
19,736	Dade	52	Male	Unknown			FL resident	04/26/20
19,737	Dade	27	Male	No		Unknown	FL resident	04/26/20
19,738	Dade	76	Male	No		Unknown	FL resident	04/26/20
19,739	Dade	23	Male	No		Unknown	FL resident	04/26/20
19,740	Dade	24	Male	No		Yes	FL resident	04/26/20
19,741	Dade	20	Male	No		Yes	FL resident	04/26/20
19,742	Dade	22	Female	Unknown		Unknown	FL resident	04/26/20
19,743	Dade	23	Male	No		Yes	FL resident	04/26/20
19,744	Dade	65	Male	Unknown			FL resident	04/26/20
19,745	Dade	47	Male	No		No	FL resident	04/26/20
19,746	Dade	53	Female	No		Unknown	FL resident	04/26/20
19,747	Dade	31	Male	No		Yes	FL resident	04/26/20
19,748	Dade	46	Female	Unknown			FL resident	04/26/20
19,749	Dade	36	Male	No		Yes	FL resident	04/26/20
19,750	Dade	23	Male	No		Yes	FL resident	04/26/20
19,751	Dade	48	Male	No		Yes	FL resident	04/26/20
19,752	Dade	22	Male	No		Yes	FL resident	04/26/20
19,753	Dade	25	Male	No		Yes	FL resident	04/26/20
19,754	Dade	22	Male	No		Yes	FL resident	04/26/20
19,755	Dade	28	Male	No			FL resident	04/26/20
19,756	Dade	91	Female	No		No	FL resident	04/26/20
19,757	Dade	29	Male	No		Unknown	FL resident	04/26/20
19,758	Dade	29	Male	No		Yes	FL resident	04/26/20
19,759	Dade	19	Male	No		Yes	FL resident	04/26/20
19,760	Dade	40	Male	No		Yes	FL resident	04/26/20
19,761	Dade	32	Male	No		Yes	FL resident	04/26/20
19,762	Dade	18	Male	No		Yes	FL resident	04/26/20
19,763	Dade	55	Male	No		Yes	FL resident	04/26/20
19,764	Dade	34	Male	No		Yes	FL resident	04/26/20
19,765	Dade	34	Male	No		Yes	FL resident	04/26/20
19,766	Dade	29	Male	No		Yes	FL resident	04/26/20
19,767	Dade	57	Male	No		Yes	FL resident	04/26/20
19,768	Dade	36	Male	No		Yes	FL resident	04/26/20
19,769	Dade	39	Male	No		Yes	FL resident	04/26/20
19,770	Dade	52	Male	No		Yes	FL resident	04/26/20
19,771	Dade	53	Male	No		Yes	FL resident	04/26/20
19,772	Dade	23	Male	No		Yes	FL resident	04/26/20
19,773	Dade	49	Male	No		Yes	FL resident	04/26/20
19,774	Dade	57	Male	No		Yes	FL resident	04/26/20
19,775	Dade	25	Male	No		Yes	FL resident	04/26/20
19,776	Dade	29	Male	No		Yes	FL resident	04/26/20
19,777	Dade	55	Male	No		Yes	FL resident	04/26/20
19,778	Dade	36	Male	No		Yes	FL resident	04/26/20
19,779	Dade	42	Male	Unknown			FL resident	04/26/20
19,780	Dade	43	Female	Unknown			FL resident	04/26/20
19,781	Dade	46	Female	No		Yes	FL resident	04/26/20
19,782	Dade	48	Male	No		Unknown	FL resident	04/26/20
19,783	Dade	32	Female	No		Yes	FL resident	04/26/20
19,784	Dade	33	Female	No		Yes	FL resident	04/26/20
19,785	Dade	48	Female	No		Yes	FL resident	04/26/20
19,786	Dade	89	Female	Unknown			FL resident	04/26/20
19,787	Dade	35	Male	No		Yes	FL resident	04/26/20
19,788	Dade	31	Male	No		Yes	FL resident	04/26/20
19,789	Dade	63	Male	No		Yes	FL resident	04/26/20
19,790	Dade	45	Male	No		Yes	FL resident	04/26/20
19,791	Dade	40	Male	No		Unknown	FL resident	04/26/20
19,792	Dade	38	Male	No		Unknown	FL resident	04/26/20

Coronavirus: line list of cases

Data verified as of May 13, 2020 at 10 AM

Data in this report are provisional and subject to change.

Case	County	Age	Gender	Travel related	Travel detail	Contact with a confirmed case	Jurisdiction	Date case counted
19,793	Dade	48	Female	No		No	FL resident	04/26/20
19,794	Dade	36	Female	No		Unknown	FL resident	04/26/20
19,795	Dade	47	Female	Unknown		Unknown	FL resident	04/26/20
19,796	Dade	53	Male	No		Yes	FL resident	04/26/20
19,797	Dade	70	Male	No		Yes	FL resident	04/26/20
19,798	Dade	60	Female	No		Unknown	FL resident	04/26/20
19,799	Dade	44	Male	No		Unknown	FL resident	04/26/20
19,800	Dade	23	Female	No		Yes	FL resident	04/26/20
19,801	Dade	44	Female	No		Yes	FL resident	04/26/20
19,802	Dade	43	Female	No		Unknown	FL resident	04/26/20
19,803	Dade	42	Female	No		Yes	FL resident	04/26/20
19,804	Dade	32	Male	Unknown			FL resident	04/26/20
19,805	Dade	23	Female	No		Yes	FL resident	04/26/20
19,806	Dade	51	Female	No		Yes	FL resident	04/26/20
19,807	Dade	18	Male	No		Yes	FL resident	04/26/20
19,808	Dade	41	Male	No		Unknown	FL resident	04/26/20
19,809	Dade	60	Male	No		Yes	FL resident	04/26/20
19,810	Dade	31	Male	Unknown		Unknown	FL resident	04/26/20
19,811	Dade	51	Male	No		Yes	FL resident	04/26/20
19,812	Dade	44	Female	No		Unknown	FL resident	04/26/20
19,813	Dade	43	Female	No		Yes	FL resident	04/26/20
19,814	Dade	53	Male	No		Yes	FL resident	04/26/20
19,815	Dade	59	Female	Unknown		Unknown	FL resident	04/26/20
19,816	Dade	41	Male	No		Yes	FL resident	04/26/20
19,817	Dade	30	Male	No		Unknown	FL resident	04/26/20
19,818	Dade	32	Female	No		Yes	FL resident	04/26/20
19,819	Dade	39	Male	No		Yes	FL resident	04/26/20
19,820	Dade	36	Male	Yes	PUERTO RICO	Unknown	FL resident	04/26/20
19,821	Dade	66	Male	No		Unknown	FL resident	04/26/20
19,822	Dade	32	Female	Unknown		Yes	FL resident	04/26/20
19,823	Dade	73	Female	No		Yes	FL resident	04/26/20
19,824	Dade	74	Male	No		No	FL resident	04/26/20
19,825	Dade	44	Male	No		Unknown	FL resident	04/26/20
19,826	Dade	51	Male	No		Unknown	FL resident	04/26/20
19,827	Dade	47	Female	Unknown			FL resident	04/26/20
19,828	Dade	35	Female	No		Yes	FL resident	04/26/20
19,829	Dade	34	Female	No		Unknown	FL resident	04/26/20
19,830	Dade	79	Female	No		Yes	FL resident	04/26/20
19,831	Dade	44	Female	No		Yes	FL resident	04/26/20
19,832	Dade	65	Male	No		Yes	FL resident	04/26/20
19,833	Dade	82	Female	No			FL resident	04/26/20
19,834	Dade	56	Female	No		Unknown	FL resident	04/26/20
19,835	Dade	91	Female	No		Yes	FL resident	04/26/20
19,836	Dade	41	Male	Unknown			FL resident	04/26/20
19,837	Dade	67	Female	No		Unknown	FL resident	04/26/20
19,838	Dade	67	Female	Unknown			FL resident	04/26/20
19,839	Dade	36	Female	Unknown			FL resident	04/26/20
19,840	Dade	56	Male	No		Yes	FL resident	04/26/20
19,841	Dade	58	Female	No		Yes	FL resident	04/26/20
19,842	Dade	44	Male	Unknown		Yes	FL resident	04/26/20
19,843	Dade	38	Male	Unknown		Unknown	FL resident	04/26/20
19,844	Dade	59	Female	Unknown		No	FL resident	04/26/20
19,845	Dade	68	Male	No		Yes	FL resident	04/26/20
19,846	Dade	61	Female	No		Yes	FL resident	04/26/20
19,847	Dade	64	Male	No		No	FL resident	04/26/20
19,848	Dade	88	Female	Unknown		Unknown	FL resident	04/26/20
19,849	Dade	82	Female	Unknown		Unknown	FL resident	04/26/20
19,850	Dade	22	Female	Unknown		Yes	FL resident	04/26/20
19,851	Dade	88	Male	No		No	FL resident	04/26/20
19,852	Dade	56	Male	Unknown		Yes	FL resident	04/26/20
19,853	Dade	30	Male	Unknown		No	FL resident	04/26/20
19,854	Dade	29	Female	No		Unknown	FL resident	04/26/20

Coronavirus: line list of cases

Data verified as of May 13, 2020 at 10 AM

Data in this report are provisional and subject to change.

Case	County	Age	Gender	Travel related	Travel detail	Contact with a confirmed case	Jurisdiction	Date case counted
19,855	Dade	45	Female	No		Yes	FL resident	04/26/20
19,856	Dade	70	Male	No		Yes	FL resident	04/26/20
19,857	Dade	23	Male	Unknown		Unknown	FL resident	04/26/20
19,858	Dade	86	Female	Unknown		No	FL resident	04/26/20
19,859	Dade	30	Male	No		Unknown	FL resident	04/26/20
19,860	Dade	72	Female	No		Yes	FL resident	04/26/20
19,861	Dade	64	Male	No		Yes	FL resident	04/26/20
19,862	Dade	66	Female	No		Yes	FL resident	04/26/20
19,863	Dade	90	Female	Unknown		Unknown	FL resident	04/26/20
19,864	Dade	100	Female	Unknown		Unknown	FL resident	04/26/20
19,865	Dade	73	Female	No		Yes	FL resident	04/26/20
19,866	Dade	83	Male	Unknown		Unknown	FL resident	04/26/20
19,867	Dade	89	Male	Unknown		Unknown	FL resident	04/26/20
19,868	Dade	13	Female	No		Yes	FL resident	04/26/20
19,869	Dade	60	Male	No		Unknown	FL resident	04/26/20
19,870	Dade	55	Female	No		Unknown	FL resident	04/26/20
19,871	Dade	65	Male	No		Yes	FL resident	04/26/20
19,872	Dade	34	Male	No		No	FL resident	04/26/20
19,873	Dade	80	Female	No		Yes	FL resident	04/26/20
19,874	Dade	86	Male	Unknown		Unknown	FL resident	04/26/20
19,875	Dade	71	Male	Unknown		Unknown	FL resident	04/26/20
19,876	Dade	55	Male	No		Unknown	FL resident	04/26/20
19,877	Dade	87	Female	Unknown		No	FL resident	04/26/20
19,878	Dade	71	Male	No		Unknown	FL resident	04/26/20
19,879	Dade	24	Female	No		Yes	FL resident	04/26/20
19,880	Dade	62	Male	Unknown			FL resident	04/26/20
19,881	Dade	63	Female	No		Yes	FL resident	04/26/20
19,882	Dade	86	Female	No		Yes	FL resident	04/26/20
19,883	Dade	31	Female	No		Yes	FL resident	04/26/20
19,884	Dade	47	Male	No		No	FL resident	04/26/20
19,885	Dade	89	Female	No		No	FL resident	04/26/20
19,886	Dade	35	Male	Yes	FL; NJ; NY	No	FL resident	04/26/20
19,887	Dade	53	Female	No		Yes	FL resident	04/26/20
19,888	Dade	76	Female	No		Yes	FL resident	04/26/20
19,889	Dade	29	Male	Unknown			FL resident	04/26/20
19,890	Dade	52	Female	No		No	FL resident	04/26/20
19,891	Dade	57	Female	No		Yes	FL resident	04/26/20
19,892	Dade	54	Female	No		Yes	FL resident	04/26/20
19,893	Dade	61	Female	No		Yes	FL resident	04/26/20
19,894	Dade	53	Female	Unknown			FL resident	04/26/20
19,895	Dade	73	Male	No		No	FL resident	04/26/20
19,896	Dade	43	Female	No		Yes	FL resident	04/26/20
19,897	Dade	43	Male	No		Yes	FL resident	04/26/20
19,898	Dade	75	Male	Unknown			FL resident	04/26/20
19,899	Dade	6	Female	No		Yes	FL resident	04/26/20
19,900	Dade	96	Female	Unknown		No	FL resident	04/26/20
19,901	Dade	61	Female	No		Yes	FL resident	04/26/20
19,902	Dade	63	Female	No		No	FL resident	04/27/20
19,903	Dade	25	Male	Unknown			FL resident	04/27/20
19,904	Dade	71	Male	Unknown			FL resident	04/27/20
19,905	Dade	61	Female	Unknown		Unknown	FL resident	04/27/20
19,906	Dade	73	Male	No		Yes	FL resident	04/27/20
19,907	Dade	54	Female	No		No	FL resident	04/27/20
19,908	Dade	60	Female	No		Yes	FL resident	04/27/20
19,909	Dade	52	Female	No		No	FL resident	04/27/20
19,910	Dade	46	Female	No		Yes	FL resident	04/27/20
19,911	Dade	64	Female	Unknown		Yes	FL resident	04/27/20
19,912	Dade	80	Male	No		No	FL resident	04/27/20
19,913	Dade	32	Female	No		No	FL resident	04/27/20
19,914	Dade	64	Female	No		Yes	FL resident	04/27/20
19,915	Dade	82	Female	Unknown			FL resident	04/27/20
19,916	Dade	60	Female	No		Yes	FL resident	04/27/20

Coronavirus: line list of cases

Data verified as of May 13, 2020 at 10 AM

Data in this report are provisional and subject to change.

Case	County	Age	Gender	Travel related	Travel detail	Contact with a confirmed case	Jurisdiction	Date case counted
19,917	Dade	81	Female	No		No	FL resident	04/27/20
19,918	Dade	84	Female	No		Yes	FL resident	04/27/20
19,919	Dade	51	Male	Unknown		Unknown	FL resident	04/27/20
19,920	Dade	86	Female	No		Yes	FL resident	04/27/20
19,921	Dade	87	Male	No		No	FL resident	04/27/20
19,922	Dade	91	Male	No		Yes	FL resident	04/27/20
19,923	Dade	57	Female	No		Yes	FL resident	04/27/20
19,924	Dade	83	Female	No		Yes	FL resident	04/27/20
19,925	Dade	88	Female	No		Yes	FL resident	04/27/20
19,926	Dade	67	Male	No		No	FL resident	04/27/20
19,927	Dade	38	Male	Unknown			FL resident	04/27/20
19,928	Dade	47	Female	No		No	FL resident	04/27/20
19,929	Dade	71	Female	No		Yes	FL resident	04/27/20
19,930	Dade	62	Female	No		Yes	FL resident	04/27/20
19,931	Dade	30	Male	Unknown			FL resident	04/27/20
19,932	Dade	58	Male	Unknown			FL resident	04/27/20
19,933	Dade	36	Male	No		Yes	FL resident	04/27/20
19,934	Dade	81	Female	No		No	FL resident	04/27/20
19,935	Dade	83	Male	No		Unknown	FL resident	04/27/20
19,936	Dade	52	Male	Unknown			FL resident	04/27/20
19,937	Dade	44	Female	Unknown			FL resident	04/27/20
19,938	Dade	43	Female	Unknown		Unknown	FL resident	04/27/20
19,939	Dade	75	Male	No		Unknown	FL resident	04/27/20
19,940	Dade	56	Male	No			FL resident	04/27/20
19,941	Dade	66	Female	Unknown			FL resident	04/27/20
19,942	Dade	63	Male	No		No	FL resident	04/27/20
19,943	Dade	63	Male	Unknown			FL resident	04/27/20
19,944	Dade	23	Male	No		No	FL resident	04/27/20
19,945	Dade	38	Female	No		Unknown	FL resident	04/27/20
19,946	Dade	38	Female	No		Unknown	FL resident	04/27/20
19,947	Dade	64	Male	No		Yes	FL resident	04/27/20
19,948	Dade	48	Female	No		Yes	FL resident	04/27/20
19,949	Dade	49	Male	No		Yes	FL resident	04/27/20
19,950	Dade	50	Male	No		Yes	FL resident	04/27/20
19,951	Dade	88	Male	Unknown			FL resident	04/27/20
19,952	Dade	50	Male	No		No	FL resident	04/27/20
19,953	Dade	32	Female	No		Yes	FL resident	04/27/20
19,954	Dade	65	Female	No		No	FL resident	04/27/20
19,955	Dade	53	Female	No		Yes	FL resident	04/27/20
19,956	Dade	25	Female	Unknown			FL resident	04/27/20
19,957	Dade	52	Female	No		Yes	FL resident	04/27/20
19,958	Dade	88	Female	No		Unknown	FL resident	04/27/20
19,959	Dade	87	Female	Unknown			FL resident	04/27/20
19,960	Dade	99	Female	No			FL resident	04/27/20
19,961	Dade	85	Male	No			FL resident	04/27/20
19,962	Dade	96	Male	No			FL resident	04/27/20
19,963	Dade	87	Male	No			FL resident	04/27/20
19,964	Dade	79	Male	No			FL resident	04/27/20
19,965	Dade	86	Female	No			FL resident	04/27/20
19,966	Dade	69	Male	No			FL resident	04/27/20
19,967	Dade	84	Female	No			FL resident	04/27/20
19,968	Dade	80	Male	No			FL resident	04/27/20
19,969	Dade	60	Male	No			FL resident	04/27/20
19,970	Dade	85	Male	No			FL resident	04/27/20
19,971	Dade	82	Male	No			FL resident	04/27/20
19,972	Dade	84	Female	No			FL resident	04/27/20
19,973	Dade	92	Female	No			FL resident	04/27/20
19,974	Dade	89	Female	Unknown			FL resident	04/27/20
19,975	Dade	67	Male	No		Unknown	FL resident	04/27/20
19,976	Dade	78	Male	Unknown			FL resident	04/27/20
19,977	Dade	83	Female	No			FL resident	04/27/20
19,978	Dade	83	Female	No			FL resident	04/27/20

Coronavirus: line list of cases

Data verified as of May 13, 2020 at 10 AM

Data in this report are provisional and subject to change.

Case	County	Age	Gender	Travel related	Travel detail	Contact with a confirmed case	Jurisdiction	Date case counted
19,979	Dade	84	Female	No			FL resident	04/27/20
19,980	Dade	95	Female	No			FL resident	04/27/20
19,981	Dade	84	Female	No			FL resident	04/27/20
19,982	Dade	79	Male	No			FL resident	04/27/20
19,983	Dade	61	Male	No			FL resident	04/27/20
19,984	Dade	78	Male	No			FL resident	04/27/20
19,985	Dade	24	Male	No			FL resident	04/27/20
19,986	Dade	94	Female	No			FL resident	04/27/20
19,987	Dade	95	Female	No			FL resident	04/27/20
19,988	Dade	86	Male	No			FL resident	04/27/20
19,989	Dade	83	Female	Unknown			FL resident	04/27/20
19,990	Dade	92	Female	Unknown			FL resident	04/27/20
19,991	Dade	96	Female	Unknown			FL resident	04/27/20
19,992	Dade	91	Male	Unknown			FL resident	04/27/20
19,993	Dade	92	Male	Unknown			FL resident	04/27/20
19,994	Dade	86	Female	Unknown			FL resident	04/27/20
19,995	Dade	90	Female	Unknown			FL resident	04/27/20
19,996	Dade	83	Female	Unknown			FL resident	04/27/20
19,997	Dade	51	Male	Unknown			FL resident	04/27/20
19,998	Dade	55	Female	No		Yes	FL resident	04/27/20
19,999	Dade	91	Female	Unknown			FL resident	04/27/20
20,000	Dade	77	Male	No		Unknown	FL resident	04/27/20
20,001	Dade	72	Female	Unknown			FL resident	04/27/20
20,002	Dade	89	Male	Unknown			FL resident	04/27/20
20,003	Dade	85	Female	Unknown			FL resident	04/27/20
20,004	Dade	55	Male	No		Yes	FL resident	04/27/20
20,005	Dade	49	Female	No		Yes	FL resident	04/27/20
20,006	Dade	53	Male	Unknown			FL resident	04/27/20
20,007	Dade	55	Female	No		No	FL resident	04/27/20
20,008	Dade	58	Male	No		Yes	FL resident	04/27/20
20,009	Dade	96	Female	Unknown		Unknown	FL resident	04/27/20
20,010	Dade	61	Female	Unknown			FL resident	04/27/20
20,011	Dade	69	Male	Unknown			FL resident	04/27/20
20,012	Dade	82	Male	Unknown			FL resident	04/27/20
20,013	Dade	66	Male	Unknown			FL resident	04/27/20
20,014	Dade	39	Male	No		Unknown	FL resident	04/27/20
20,015	Dade	63	Female	Unknown			FL resident	04/27/20
20,016	Dade	56	Female	No		Yes	FL resident	04/27/20
20,017	Dade	58	Male	No		Yes	FL resident	04/27/20
20,018	Dade	81	Female	Unknown			FL resident	04/27/20
20,019	Dade	82	Female	Unknown			FL resident	04/27/20
20,020	Dade	65	Female	Yes	FL; SPAIN	Unknown	FL resident	04/27/20
20,021	Dade	101	Female	Unknown			FL resident	04/27/20
20,022	Dade	85	Female	Unknown			FL resident	04/27/20
20,023	Dade	82	Female	Unknown			FL resident	04/27/20
20,024	Dade	33	Male	Unknown		Yes	FL resident	04/27/20
20,025	Dade	54	Male	Unknown			FL resident	04/27/20
20,026	Dade	85	Female	Unknown		Unknown	FL resident	04/27/20
20,027	Dade	89	Female	Unknown			FL resident	04/27/20
20,028	Dade	64	Female	No		Unknown	FL resident	04/27/20
20,029	Dade	85	Female	Unknown			FL resident	04/27/20
20,030	Dade	84	Female	Unknown			FL resident	04/27/20
20,031	Dade	94	Female	Unknown			FL resident	04/27/20
20,032	Dade	83	Female	Unknown			FL resident	04/27/20
20,033	Dade	80	Female	Unknown			FL resident	04/27/20
20,034	Dade	70	Female	Unknown			FL resident	04/27/20
20,035	Dade	33	Male	Unknown			FL resident	04/27/20
20,036	Dade	94	Female	No			FL resident	04/27/20
20,037	Dade	83	Female	Unknown			FL resident	04/27/20
20,038	Dade	97	Male	Unknown			FL resident	04/27/20
20,039	Dade	94	Female	Unknown			FL resident	04/27/20
20,040	Dade	92	Male	Unknown			FL resident	04/27/20

Coronavirus: line list of cases

Data verified as of May 13, 2020 at 10 AM

Data in this report are provisional and subject to change.

Case	County	Age	Gender	Travel related	Travel detail	Contact with a confirmed case	Jurisdiction	Date case counted
20,041	Dade	83	Female	Unknown			FL resident	04/27/20
20,042	Dade	93	Female	Unknown			FL resident	04/27/20
20,043	Dade	86	Female	Unknown			FL resident	04/27/20
20,044	Dade	86	Male	Unknown			FL resident	04/27/20
20,045	Dade	79	Female	Unknown			FL resident	04/27/20
20,046	Dade	89	Female	Unknown			FL resident	04/27/20
20,047	Dade	69	Male	No		Unknown	FL resident	04/27/20
20,048	Dade	68	Female	Unknown			FL resident	04/27/20
20,049	Dade	79	Female	No		Yes	FL resident	04/27/20
20,050	Dade	56	Male	No		Yes	FL resident	04/27/20
20,051	Dade	39	Female	No		Yes	FL resident	04/27/20
20,052	Dade	74	Female	No		Yes	FL resident	04/27/20
20,053	Dade	44	Female	No		Yes	FL resident	04/27/20
20,054	Dade	45	Female	No		Yes	FL resident	04/27/20
20,055	Dade	34	Female	No		Yes	FL resident	04/27/20
20,056	Dade	51	Female	No		Yes	FL resident	04/27/20
20,057	Dade	40	Male	No		Yes	FL resident	04/27/20
20,058	Dade	40	Female	No		Yes	FL resident	04/27/20
20,059	Dade	52	Male	No		Yes	FL resident	04/27/20
20,060	Dade	44	Male	No		Yes	FL resident	04/27/20
20,061	Dade	26	Female	No		Yes	FL resident	04/27/20
20,062	Dade	56	Female	No		Yes	FL resident	04/27/20
20,063	Dade	89	Female	Unknown			FL resident	04/27/20
20,064	Dade	82	Female	Unknown			FL resident	04/27/20
20,065	Dade	83	Male	Unknown			FL resident	04/27/20
20,066	Dade	53	Male	No		Yes	FL resident	04/27/20
20,067	Dade	83	Female	Unknown			FL resident	04/27/20
20,068	Dade	51	Female	No		Yes	FL resident	04/27/20
20,069	Dade	93	Male	Unknown			FL resident	04/27/20
20,070	Dade	66	Male	Unknown			FL resident	04/27/20
20,071	Dade	83	Male	Unknown			FL resident	04/27/20
20,072	Dade	49	Female	No		Yes	FL resident	04/27/20
20,073	Dade	38	Female	No		Yes	FL resident	04/27/20
20,074	Dade	64	Male	No		No	FL resident	04/27/20
20,075	Dade	61	Male	No		Unknown	FL resident	04/27/20
20,076	Dade	68	Male	Yes	DC; FL	Unknown	FL resident	04/27/20
20,077	Dade	35	Male	No		No	FL resident	04/27/20
20,078	Dade	37	Male	No		Yes	FL resident	04/27/20
20,079	Dade	27	Female	Unknown			FL resident	04/27/20
20,080	Dade	42	Male	No		Yes	FL resident	04/27/20
20,081	Dade	44	Female	No		No	FL resident	04/27/20
20,082	Dade	97	Female	Unknown			FL resident	04/27/20
20,083	Dade	30	Female	No		Unknown	FL resident	04/27/20
20,084	Dade	57	Male	Unknown			FL resident	04/27/20
20,085	Dade	76	Female	Unknown			FL resident	04/27/20
20,086	Dade	43	Female	Unknown		Yes	FL resident	04/27/20
20,087	Dade	78	Male	Unknown			FL resident	04/27/20
20,088	Dade	34	Female	Unknown			FL resident	04/27/20
20,089	Dade	51	Male	No		No	FL resident	04/27/20
20,090	Dade	40	Female	No		Yes	FL resident	04/27/20
20,091	Dade	85	Male	Unknown			FL resident	04/27/20
20,092	Dade	32	Female	No		Yes	FL resident	04/27/20
20,093	Dade	31	Female	No		Yes	FL resident	04/27/20
20,094	Dade	31	Male	No		Yes	FL resident	04/27/20
20,095	Dade	61	Male	Unknown			FL resident	04/27/20
20,096	Dade	89	Female	No		Yes	FL resident	04/27/20
20,097	Dade	50	Female	No		Unknown	FL resident	04/27/20
20,098	Dade	69	Male	Unknown			FL resident	04/27/20
20,099	Dade	20	Male	No		Unknown	FL resident	04/27/20
20,100	Dade	27	Female	No		Unknown	FL resident	04/27/20
20,101	Dade	44	Male	Unknown		Unknown	FL resident	04/27/20
20,102	Dade	55	Female	Unknown			FL resident	04/27/20

Coronavirus: line list of cases

Data verified as of May 13, 2020 at 10 AM

Data in this report are provisional and subject to change.

Case	County	Age	Gender	Travel related	Travel detail	Contact with a confirmed case	Jurisdiction	Date case counted
20,103	Dade	74	Male	Unknown			FL resident	04/27/20
20,104	Dade	43	Female	No		Yes	FL resident	04/27/20
20,105	Dade	62	Female	Unknown			FL resident	04/27/20
20,106	Dade	66	Female	No		Unknown	FL resident	04/27/20
20,107	Dade	60	Female	No		Yes	FL resident	04/27/20
20,108	Dade	67	Female	No		Yes	FL resident	04/27/20
20,109	Dade	50	Male	No		Yes	FL resident	04/27/20
20,110	Dade	33	Male	No		Yes	FL resident	04/27/20
20,111	Dade	69	Male	Yes	VENEZUELA	Yes	FL resident	04/27/20
20,112	Dade	37	Male	No		No	FL resident	04/27/20
20,113	Dade	41	Female	Unknown			FL resident	04/27/20
20,114	Dade	76	Female	Unknown		Unknown	FL resident	04/27/20
20,115	Dade	48	Male	No		Yes	FL resident	04/27/20
20,116	Dade	40	Female	No		Yes	FL resident	04/27/20
20,117	Dade	35	Female	No		No	FL resident	04/27/20
20,118	Dade	57	Female	Unknown		Yes	FL resident	04/27/20
20,119	Dade	79	Female	Unknown			FL resident	04/27/20
20,120	Dade	67	Male	Yes	FL; SOUTH AMERICA	Unknown	FL resident	04/27/20
20,121	Dade	79	Male	No		Yes	FL resident	04/27/20
20,122	Dade	29	Female	Unknown			FL resident	04/27/20
20,123	Dade	85	Male	No		Unknown	FL resident	04/27/20
20,124	Dade	99	Female	No		Unknown	FL resident	04/27/20
20,125	Dade	82	Male	Unknown			FL resident	04/27/20
20,126	Dade	66	Female	No		Yes	FL resident	04/27/20
20,127	Dade	84	Male	Unknown		Yes	FL resident	04/27/20
20,128	Dade	44	Male	No		Unknown	FL resident	04/27/20
20,129	Dade	58	Male	Unknown		Unknown	FL resident	04/27/20
20,130	Dade	33	Female	No		Unknown	FL resident	04/27/20
20,131	Dade	19	Male	Unknown		Unknown	FL resident	04/27/20
20,132	Dade	44	Male	Unknown		Unknown	FL resident	04/27/20
20,133	Dade	53	Female	No		Yes	FL resident	04/27/20
20,134	Dade	50	Female	Unknown			FL resident	04/27/20
20,135	Dade	38	Female	No		Unknown	FL resident	04/27/20
20,136	Dade	22	Male	No		Yes	FL resident	04/27/20
20,137	Dade	66	Male	No		Yes	FL resident	04/27/20
20,138	Dade	66	Male	Unknown		Yes	FL resident	04/27/20
20,139	Dade	72	Female	Unknown		Yes	FL resident	04/27/20
20,140	Dade	48	Female	Unknown		Yes	FL resident	04/27/20
20,141	Dade	73	Female	Unknown		Yes	FL resident	04/27/20
20,142	Dade	45	Female	Unknown		Yes	FL resident	04/27/20
20,143	Dade	18	Male	Unknown			FL resident	04/27/20
20,144	Dade	57	Male	No		No	FL resident	04/27/20
20,145	Dade	30	Female	No		Unknown	FL resident	04/27/20
20,146	Dade	54	Male	No		Yes	FL resident	04/27/20
20,147	Dade	56	Female	No		Yes	FL resident	04/27/20
20,148	Dade	32	Male	Unknown			FL resident	04/27/20
20,149	Dade	38	Male	Unknown			FL resident	04/27/20
20,150	Dade	28	Male	Unknown			FL resident	04/27/20
20,151	Dade	64	Male	Unknown			FL resident	04/27/20
20,152	Dade	49	Female	Unknown			FL resident	04/27/20
20,153	Dade	22	Male	No		Yes	FL resident	04/27/20
20,154	Dade	24	Male	Unknown			FL resident	04/27/20
20,155	Dade	33	Female	No		Yes	FL resident	04/27/20
20,156	Dade	40	Female	No		Yes	FL resident	04/27/20
20,157	Dade	34	Female	Unknown			FL resident	04/27/20
20,158	Dade	20	Female	Unknown			FL resident	04/27/20
20,159	Dade	57	Female	Unknown			FL resident	04/27/20
20,160	Dade	56	Male	Unknown			FL resident	04/27/20
20,161	Dade	27	Male	Unknown			FL resident	04/27/20
20,162	Dade	36	Female	No		Yes	FL resident	04/27/20
20,163	Dade	28	Male	Unknown			FL resident	04/27/20
20,164	Dade	61	Female	Unknown			FL resident	04/27/20

Coronavirus: line list of cases

Data verified as of May 13, 2020 at 10 AM

Data in this report are provisional and subject to change.

Case	County	Age	Gender	Travel related	Travel detail	Contact with a confirmed case	Jurisdiction	Date case counted
20,165	Dade	62	Female	Unknown			FL resident	04/27/20
20,166	Dade	25	Male	Unknown			FL resident	04/27/20
20,167	Dade	22	Male	Unknown			FL resident	04/27/20
20,168	Dade	74	Male	Unknown		No	FL resident	04/27/20
20,169	Dade	65	Female	No		Yes	FL resident	04/27/20
20,170	Dade	62	Male	No		Yes	FL resident	04/27/20
20,171	Dade	46	Male	No		Yes	FL resident	04/27/20
20,172	Dade	56	Female	Unknown			FL resident	04/27/20
20,173	Dade	58	Male	No		Unknown	FL resident	04/27/20
20,174	Dade	70	Female	No		Unknown	FL resident	04/27/20
20,175	Dade	57	Male	No		Unknown	FL resident	04/27/20
20,176	Dade	47	Male	No		Yes	FL resident	04/27/20
20,177	Dade	90	Female	Unknown		Yes	FL resident	04/27/20
20,178	Dade	78	Female	Unknown		Yes	FL resident	04/27/20
20,179	Dade	83	Male	Unknown		Yes	FL resident	04/27/20
20,180	Dade	88	Female	Unknown			FL resident	04/27/20
20,181	Dade	32	Female	No		Yes	FL resident	04/27/20
20,182	Dade	57	Female	No		Yes	FL resident	04/27/20
20,183	Dade	25	Female	No		Yes	FL resident	04/27/20
20,184	Dade	66	Male	No		Yes	FL resident	04/27/20
20,185	Dade	46	Male	No		Yes	FL resident	04/27/20
20,186	Dade	51	Female	No		Yes	FL resident	04/27/20
20,187	Dade	34	Male	Unknown			FL resident	04/27/20
20,188	Dade	83	Female	Unknown			FL resident	04/27/20
20,189	Dade	31	Female	Unknown			FL resident	04/27/20
20,190	Dade	34	Male	Unknown			FL resident	04/27/20
20,191	Dade	57	Female	Unknown			FL resident	04/27/20
20,192	Dade	51	Female	Unknown			FL resident	04/27/20
20,193	Dade	45	Female	Unknown			FL resident	04/27/20
20,194	Dade	65	Female	Unknown			FL resident	04/27/20
20,195	Dade	72	Male	Unknown			FL resident	04/27/20
20,196	Dade	64	Female	Unknown			FL resident	04/27/20
20,197	Dade	7	Female	No		Yes	FL resident	04/27/20
20,198	Dade	72	Female	Unknown		Unknown	FL resident	04/27/20
20,199	Dade	45	Male	No			FL resident	04/27/20
20,200	Dade	79	Female	No		Unknown	FL resident	04/27/20
20,201	Dade	73	Male	Unknown			FL resident	04/28/20
20,202	Dade	82	Female	No		Unknown	FL resident	04/28/20
20,203	Dade	68	Female	No		No	FL resident	04/28/20
20,204	Dade	24	Male	No		Unknown	FL resident	04/28/20
20,205	Dade	19	Male	No		Unknown	FL resident	04/28/20
20,206	Dade	25	Male	Unknown		Yes	FL resident	04/28/20
20,207	Dade	46	Male	No		Unknown	FL resident	04/28/20
20,208	Dade	38	Male	Unknown			FL resident	04/28/20
20,209	Dade	31	Male	Unknown			FL resident	04/28/20
20,210	Dade	30	Male	No		Unknown	FL resident	04/28/20
20,211	Dade	68	Female	No		No	FL resident	04/28/20
20,212	Dade	87	Male	No		Yes	FL resident	04/28/20
20,213	Dade	74	Female	No		Yes	FL resident	04/28/20
20,214	Dade	43	Male	Unknown		Unknown	FL resident	04/28/20
20,215	Dade	33	Female	No		No	FL resident	04/28/20
20,216	Dade	77	Male	No		Yes	FL resident	04/28/20
20,217	Dade	28	Male	No		Yes	FL resident	04/28/20
20,218	Dade	71	Female	No		Unknown	FL resident	04/28/20
20,219	Dade	24	Female	Yes	AR; FL	Unknown	FL resident	04/28/20
20,220	Dade	74	Male	Yes	CUBA	Yes	FL resident	04/28/20
20,221	Dade	61	Female	No		No	FL resident	04/28/20
20,222	Dade	64	Male	No		Unknown	FL resident	04/28/20
20,223	Dade	91	Female	No		Yes	FL resident	04/28/20
20,224	Dade	42	Male	Unknown		Unknown	FL resident	04/28/20
20,225	Dade	28	Female	Unknown		Unknown	FL resident	04/28/20
20,226	Dade	77	Female	Unknown			FL resident	04/28/20

Coronavirus: line list of cases

Data verified as of May 13, 2020 at 10 AM

Data in this report are provisional and subject to change.

Case	County	Age	Gender	Travel related	Travel detail	Contact with a confirmed case	Jurisdiction	Date case counted
20,227	Dade	65	Female	Unknown			FL resident	04/28/20
20,228	Dade	81	Female	Unknown		Unknown	FL resident	04/28/20
20,229	Dade	26	Male	Unknown		Unknown	FL resident	04/28/20
20,230	Dade	74	Female	No		No	FL resident	04/28/20
20,231	Dade	35	Male	No		Yes	FL resident	04/28/20
20,232	Dade	65	Male	No		No	FL resident	04/28/20
20,233	Dade	46	Male	No		Unknown	FL resident	04/28/20
20,234	Dade	59	Female	Unknown		Unknown	FL resident	04/28/20
20,235	Dade	19	Female	No		Yes	FL resident	04/28/20
20,236	Dade	55	Female	No		No	FL resident	04/28/20
20,237	Dade	25	Male	No		Yes	FL resident	04/28/20
20,238	Dade	19	Female	Unknown			FL resident	04/28/20
20,239	Dade	49	Male	Unknown			FL resident	04/28/20
20,240	Dade	24	Male	No			FL resident	04/28/20
20,241	Dade	37	Male	No		Yes	FL resident	04/28/20
20,242	Dade	57	Male	No		No	FL resident	04/28/20
20,243	Dade	42	Female	No		Yes	FL resident	04/28/20
20,244	Dade	48	Male	Yes	FL; PANAMA	Yes	FL resident	04/28/20
20,245	Dade	48	Female	Unknown		Unknown	FL resident	04/28/20
20,246	Dade	53	Male	Unknown		Unknown	FL resident	04/28/20
20,247	Dade	19	Female	No		Yes	FL resident	04/28/20
20,248	Dade	20	Female	Unknown		Yes	FL resident	04/28/20
20,249	Dade	48	Female	No		Yes	FL resident	04/28/20
20,250	Dade	37	Male	Unknown		Unknown	FL resident	04/28/20
20,251	Dade	61	Male	Unknown			FL resident	04/28/20
20,252	Dade	54	Female	Unknown		Unknown	FL resident	04/28/20
20,253	Dade	56	Male	Unknown		Unknown	FL resident	04/28/20
20,254	Dade	50	Female	No		No	FL resident	04/28/20
20,255	Dade	53	Female	No		No	FL resident	04/28/20
20,256	Dade	45	Female	No		Yes	FL resident	04/28/20
20,257	Dade	88	Female	No		Yes	FL resident	04/28/20
20,258	Dade	85	Female	Unknown		Unknown	FL resident	04/28/20
20,259	Dade	34	Female	Unknown		Unknown	FL resident	04/28/20
20,260	Dade	48	Male	Unknown			FL resident	04/28/20
20,261	Dade	64	Male	No		Yes	FL resident	04/28/20
20,262	Dade	23	Male	No		Yes	FL resident	04/28/20
20,263	Dade	67	Male	Unknown		Unknown	FL resident	04/28/20
20,264	Dade	48	Female	No		Yes	FL resident	04/28/20
20,265	Dade	38	Female	Unknown		Yes	FL resident	04/28/20
20,266	Dade	97	Female	Unknown		Unknown	FL resident	04/28/20
20,267	Dade	74	Female	Unknown			FL resident	04/28/20
20,268	Dade	82	Female	No		Yes	FL resident	04/28/20
20,269	Dade	90	Female	No		Yes	FL resident	04/28/20
20,270	Dade	88	Male	Unknown		Unknown	FL resident	04/28/20
20,271	Dade	38	Female	No		Yes	FL resident	04/28/20
20,272	Dade	87	Female	Unknown			FL resident	04/28/20
20,273	Dade	75	Female	Unknown			FL resident	04/28/20
20,274	Dade	65	Male	No		Yes	FL resident	04/28/20
20,275	Dade	68	Male	No		Yes	FL resident	04/28/20
20,276	Dade	86	Female	No		Unknown	FL resident	04/28/20
20,277	Dade	39	Male	Unknown			FL resident	04/28/20
20,278	Dade	59	Male	No		Yes	FL resident	04/28/20
20,279	Dade	58	Female	No		Yes	FL resident	04/28/20
20,280	Dade	66	Female	No		No	FL resident	04/28/20
20,281	Dade	85	Female	Unknown		Yes	FL resident	04/28/20
20,282	Dade	31	Female	Unknown			FL resident	04/28/20
20,283	Dade	54	Male	No		Yes	FL resident	04/28/20
20,284	Dade	53	Male	No		Yes	FL resident	04/28/20
20,285	Dade	59	Male	Yes	FL; PERU	Yes	FL resident	04/28/20
20,286	Dade	54	Female	No		Yes	FL resident	04/28/20
20,287	Dade	58	Male	No		Yes	FL resident	04/28/20
20,288	Dade	52	Male	Unknown			FL resident	04/28/20

Coronavirus: line list of cases

Data verified as of May 13, 2020 at 10 AM

Data in this report are provisional and subject to change.

Case	County	Age	Gender	Travel related	Travel detail	Contact with a confirmed case	Jurisdiction	Date case counted
20,289	Dade	71	Male	No		Unknown	FL resident	04/28/20
20,290	Dade	93	Female	Unknown			FL resident	04/28/20
20,291	Dade	73	Male	Unknown		Unknown	FL resident	04/28/20
20,292	Dade	68	Female	No		No	FL resident	04/28/20
20,293	Dade	28	Female	Unknown		No	FL resident	04/28/20
20,294	Dade	71	Male	Unknown		No	FL resident	04/29/20
20,295	Dade	65	Male	Unknown		No	FL resident	04/29/20
20,296	Dade	60	Male	Unknown		No	FL resident	04/29/20
20,297	Dade	44	Female	Unknown		No	FL resident	04/29/20
20,298	Dade	53	Male	Unknown			FL resident	04/29/20
20,299	Dade	49	Male	No		Yes	FL resident	04/29/20
20,300	Dade	41	Female	Unknown		Yes	FL resident	04/29/20
20,301	Dade	66	Female	No		Yes	FL resident	04/29/20
20,302	Dade	61	Male	Unknown		Unknown	FL resident	04/29/20
20,303	Dade	50	Male	No		Yes	FL resident	04/29/20
20,304	Dade	39	Male	No		Yes	FL resident	04/29/20
20,305	Dade	70	Female	No		Yes	FL resident	04/29/20
20,306	Dade	85	Female	Unknown			FL resident	04/29/20
20,307	Dade	58	Female	No		Yes	FL resident	04/29/20
20,308	Dade	57	Male	No		Yes	FL resident	04/29/20
20,309	Dade	66	Male	No		Yes	FL resident	04/29/20
20,310	Dade	44	Female	Unknown		Unknown	FL resident	04/29/20
20,311	Dade	68	Male	No		Yes	FL resident	04/29/20
20,312	Dade	63	Male	No		Yes	FL resident	04/29/20
20,313	Dade	75	Male	No		Yes	FL resident	04/29/20
20,314	Dade	64	Male	No		Yes	FL resident	04/29/20
20,315	Dade	70	Female	No		Yes	FL resident	04/29/20
20,316	Dade	67	Male	No		Yes	FL resident	04/29/20
20,317	Dade	87	Female	No		Yes	FL resident	04/29/20
20,318	Dade	71	Female	No		Yes	FL resident	04/29/20
20,319	Dade	71	Male	No		Yes	FL resident	04/29/20
20,320	Dade	19	Male	No		Yes	FL resident	04/29/20
20,321	Dade	30	Male	No		Unknown	FL resident	04/29/20
20,322	Dade	56	Male	No		No	FL resident	04/29/20
20,323	Dade	20	Male	Unknown		Unknown	FL resident	04/29/20
20,324	Dade	32	Female	Unknown		Yes	FL resident	04/29/20
20,325	Dade	25	Male	Unknown			FL resident	04/29/20
20,326	Dade	34	Male	Unknown		Yes	FL resident	04/29/20
20,327	Dade	52	Male	Unknown		Yes	FL resident	04/29/20
20,328	Dade	21	Male	Unknown		Yes	FL resident	04/29/20
20,329	Dade	40	Female	Unknown		No	FL resident	04/29/20
20,330	Dade	29	Male	Unknown		No	FL resident	04/29/20
20,331	Dade	37	Male	No		Yes	FL resident	04/29/20
20,332	Dade	48	Female	No		Unknown	FL resident	04/29/20
20,333	Dade	34	Female	No		Yes	FL resident	04/29/20
20,334	Dade	47	Female	No		Unknown	FL resident	04/29/20
20,335	Dade	47	Male	Unknown		Unknown	FL resident	04/29/20
20,336	Dade	46	Male	Unknown		Unknown	FL resident	04/29/20
20,337	Dade	48	Male	Unknown		Unknown	FL resident	04/29/20
20,338	Dade	54	Male	No		Yes	FL resident	04/29/20
20,339	Dade	60	Female	No		Yes	FL resident	04/29/20
20,340	Dade	55	Male	Unknown			FL resident	04/29/20
20,341	Dade	52	Female	Unknown			FL resident	04/29/20
20,342	Dade	65	Male	No		Yes	FL resident	04/29/20
20,343	Dade	27	Male	No		Yes	FL resident	04/29/20
20,344	Dade	57	Male	Unknown			FL resident	04/29/20
20,345	Dade	63	Female	No		No	FL resident	04/29/20
20,346	Dade	60	Female	No		No	FL resident	04/29/20
20,347	Dade	49	Male	Unknown			FL resident	04/29/20
20,348	Dade	60	Female	No		Yes	FL resident	04/29/20
20,349	Dade	20	Male	Unknown			FL resident	04/29/20
20,350	Dade	25	Female	No		Yes	FL resident	04/29/20

Coronavirus: line list of cases

Data verified as of May 13, 2020 at 10 AM

Data in this report are provisional and subject to change.

Case	County	Age	Gender	Travel related	Travel detail	Contact with a confirmed case	Jurisdiction	Date case counted
20,351	Dade	27	Male	Unknown		Unknown	FL resident	04/29/20
20,352	Dade	31	Female	Unknown		No	FL resident	04/29/20
20,353	Dade	63	Male	Unknown			FL resident	04/29/20
20,354	Dade	75	Female	No		No	FL resident	04/29/20
20,355	Dade	6	Male	No		Yes	FL resident	04/29/20
20,356	Dade	73	Male	No		No	FL resident	04/29/20
20,357	Dade	66	Female	No		Unknown	FL resident	04/29/20
20,358	Dade	25	Female	No		Yes	FL resident	04/29/20
20,359	Dade	80	Male	Unknown		Yes	FL resident	04/29/20
20,360	Dade	56	Female	No		No	FL resident	04/29/20
20,361	Dade	55	Female	Unknown			FL resident	04/29/20
20,362	Dade	34	Male	No		No	FL resident	04/29/20
20,363	Dade	72	Male	Unknown			FL resident	04/29/20
20,364	Dade	51	Male	No		Yes	FL resident	04/29/20
20,365	Dade	54	Female	Unknown			FL resident	04/29/20
20,366	Dade	29	Female	Unknown		Yes	FL resident	04/29/20
20,367	Dade	40	Male	No		Unknown	FL resident	04/29/20
20,368	Dade	21	Male	No		Yes	FL resident	04/29/20
20,369	Dade	90	Female	Unknown			FL resident	04/29/20
20,370	Dade	35	Male	Unknown			FL resident	04/29/20
20,371	Dade	87	Male	Unknown			FL resident	04/29/20
20,372	Dade	59	Female	Unknown			FL resident	04/29/20
20,373	Dade	93	Male	No		No	FL resident	04/29/20
20,374	Dade	64	Female	Unknown			FL resident	04/29/20
20,375	Dade	64	Female	No		Unknown	FL resident	04/29/20
20,376	Dade	44	Male	No		Yes	FL resident	04/29/20
20,377	Dade	36	Male	Unknown			FL resident	04/29/20
20,378	Dade	56	Female	Unknown			FL resident	04/29/20
20,379	Dade	38	Male	Unknown		No	FL resident	04/29/20
20,380	Dade	53	Female	Unknown		Yes	FL resident	04/29/20
20,381	Dade	22	Female	No		Yes	FL resident	04/29/20
20,382	Dade	26	Female	Unknown			FL resident	04/29/20
20,383	Dade	32	Female	Unknown		Yes	FL resident	04/29/20
20,384	Dade	54	Female	Unknown			FL resident	04/29/20
20,385	Dade	64	Female	No		Yes	FL resident	04/29/20
20,386	Dade	65	Female	Unknown			FL resident	04/29/20
20,387	Dade	95	Female	Unknown			FL resident	04/29/20
20,388	Dade	25	Male	No		Yes	FL resident	04/29/20
20,389	Dade	63	Male	Unknown			FL resident	04/29/20
20,390	Dade	58	Male	Unknown			FL resident	04/29/20
20,391	Dade	75	Male	Unknown			FL resident	04/29/20
20,392	Dade	81	Male	Unknown		Yes	FL resident	04/29/20
20,393	Dade	68	Male	No		Unknown	FL resident	04/29/20
20,394	Dade	66	Female	No		Unknown	FL resident	04/29/20
20,395	Dade	87	Male	No		Yes	FL resident	04/29/20
20,396	Dade	90	Female	Unknown			FL resident	04/29/20
20,397	Dade	93	Female	Unknown			FL resident	04/29/20
20,398	Dade	78	Female	Unknown			FL resident	04/29/20
20,399	Dade	51	Female	No		Yes	FL resident	04/29/20
20,400	Dade	27	Male	No		Yes	FL resident	04/29/20
20,401	Dade	14	Male	No		Yes	FL resident	04/29/20
20,402	Dade	82	Female	Unknown			FL resident	04/29/20
20,403	Dade	45	Female	No		Unknown	FL resident	04/29/20
20,404	Dade	38	Male	No		Yes	FL resident	04/29/20
20,405	Dade	69	Male	Unknown			FL resident	04/29/20
20,406	Dade	67	Male	Unknown			FL resident	04/29/20
20,407	Dade	98	Female	Unknown		Unknown	FL resident	04/29/20
20,408	Dade	51	Male	No		Yes	FL resident	04/29/20
20,409	Dade	32	Male	No		Yes	FL resident	04/29/20
20,410	Dade	13	Male	No		Yes	FL resident	04/29/20
20,411	Dade	28	Female	No		No	FL resident	04/29/20
20,412	Dade	53	Female	No		Yes	FL resident	04/29/20

Coronavirus: line list of cases

Data verified as of May 13, 2020 at 10 AM

Data in this report are provisional and subject to change.

Case	County	Age	Gender	Travel related	Travel detail	Contact with a confirmed case	Jurisdiction	Date case counted
20,413	Dade	59	Male	No		Yes	FL resident	04/29/20
20,414	Dade	64	Female	No		Yes	FL resident	04/29/20
20,415	Dade	76	Male	No		No	FL resident	04/30/20
20,416	Dade	23	Male	Unknown		Yes	FL resident	04/30/20
20,417	Dade	68	Female	Unknown		Yes	FL resident	04/30/20
20,418	Dade	60	Male	Unknown			FL resident	04/30/20
20,419	Dade	69	Female	Unknown			FL resident	04/30/20
20,420	Dade	42	Male	Unknown			FL resident	04/30/20
20,421	Dade	75	Male	Unknown			FL resident	04/30/20
20,422	Dade	63	Male	No		Yes	FL resident	04/30/20
20,423	Dade	57	Male	No		Yes	FL resident	04/30/20
20,424	Dade	69	Female	No		Yes	FL resident	04/30/20
20,425	Dade	37	Female	No		No	FL resident	04/30/20
20,426	Dade	54	Female	No		Yes	FL resident	04/30/20
20,427	Dade	35	Male	No		Unknown	FL resident	04/30/20
20,428	Dade	56	Female	No		Yes	FL resident	04/30/20
20,429	Dade	65	Female	No		Yes	FL resident	04/30/20
20,430	Dade	55	Male	No		No	FL resident	04/30/20
20,431	Dade	43	Female	No		Yes	FL resident	04/30/20
20,432	Dade	27	Male	No		Unknown	FL resident	04/30/20
20,433	Dade	67	Female	Unknown			FL resident	04/30/20
20,434	Dade	53	Female	No		Yes	FL resident	04/30/20
20,435	Dade	62	Male	No		Yes	FL resident	04/30/20
20,436	Dade	84	Female	No		No	FL resident	04/30/20
20,437	Dade	56	Male	Unknown			FL resident	04/30/20
20,438	Dade	88	Female	Unknown			FL resident	04/30/20
20,439	Dade	27	Male	Unknown			FL resident	04/30/20
20,440	Dade	36	Male	No		Yes	FL resident	04/30/20
20,441	Dade	25	Female	Unknown			FL resident	04/30/20
20,442	Dade	60	Female	Unknown			FL resident	04/30/20
20,443	Dade	23	Female	Unknown			FL resident	04/30/20
20,444	Dade	45	Male	Unknown			FL resident	04/30/20
20,445	Dade	35	Male	No		Yes	FL resident	04/30/20
20,446	Dade	50	Male	No		No	FL resident	04/30/20
20,447	Dade	55	Male	Yes	VA	No	FL resident	04/30/20
20,448	Dade	35	Male	Unknown		No	FL resident	04/30/20
20,449	Dade	47	Male	Unknown		Yes	FL resident	04/30/20
20,450	Dade	44	Female	No		Yes	FL resident	04/30/20
20,451	Dade	58	Female	No		No	FL resident	04/30/20
20,452	Dade	28	Male	Unknown		Unknown	FL resident	04/30/20
20,453	Dade	32	Male	Unknown		Yes	FL resident	04/30/20
20,454	Dade	34	Female	Unknown		Yes	FL resident	04/30/20
20,455	Dade	30	Female	No		Unknown	FL resident	04/30/20
20,456	Dade	65	Male	Unknown		Yes	FL resident	04/30/20
20,457	Dade	72	Female	Unknown			FL resident	04/30/20
20,458	Dade	62	Male	No		Yes	FL resident	04/30/20
20,459	Dade	48	Female	No		Yes	FL resident	04/30/20
20,460	Dade	48	Female	No		Yes	FL resident	04/30/20
20,461	Dade	84	Male	No		Yes	FL resident	04/30/20
20,462	Dade	32	Female	Unknown			FL resident	04/30/20
20,463	Dade	53	Male	No		Yes	FL resident	04/30/20
20,464	Dade	47	Male	No		Yes	FL resident	04/30/20
20,465	Dade	19	Female	No		Yes	FL resident	04/30/20
20,466	Dade	74	Female	No		No	FL resident	04/30/20
20,467	Dade	42	Male	Unknown			FL resident	04/30/20
20,468	Dade	69	Male	Unknown			FL resident	04/30/20
20,469	Dade	97	Male	Unknown		Yes	FL resident	04/30/20
20,470	Dade	22	Female	Unknown			FL resident	04/30/20
20,471	Dade	23	Female	Unknown			FL resident	04/30/20
20,472	Dade	49	Male	No		Yes	FL resident	04/30/20
20,473	Dade	56	Male	Unknown		No	FL resident	04/30/20
20,474	Dade	41	Male	Unknown			FL resident	04/30/20

Coronavirus: line list of cases

Data verified as of May 13, 2020 at 10 AM

Data in this report are provisional and subject to change.

Case	County	Age	Gender	Travel related	Travel detail	Contact with a confirmed case	Jurisdiction	Date case counted
20,475	Dade	20	Female	No		Yes	FL resident	04/30/20
20,476	Dade	47	Female	Unknown			FL resident	04/30/20
20,477	Dade	55	Male	No		Yes	FL resident	04/30/20
20,478	Dade	21	Male	No		No	FL resident	04/30/20
20,479	Dade	37	Male	No		Yes	FL resident	04/30/20
20,480	Dade	20	Male	No		Yes	FL resident	04/30/20
20,481	Dade	62	Male	No		Yes	FL resident	04/30/20
20,482	Dade	20	Female	No		Yes	FL resident	04/30/20
20,483	Dade	44	Female	No		Yes	FL resident	04/30/20
20,484	Dade	58	Female	No		Yes	FL resident	04/30/20
20,485	Dade	30	Male	Unknown			FL resident	04/30/20
20,486	Dade	20	Male	Unknown		Unknown	FL resident	04/30/20
20,487	Dade	50	Male	No		Yes	FL resident	04/30/20
20,488	Dade	68	Female	Unknown			FL resident	04/30/20
20,489	Dade	34	Female	Unknown			FL resident	04/30/20
20,490	Dade	33	Male	No		No	FL resident	04/30/20
20,491	Dade	32	Female	No		No	FL resident	04/30/20
20,492	Dade	54	Male	Unknown			FL resident	04/30/20
20,493	Dade	26	Female	Unknown			FL resident	04/30/20
20,494	Dade	16	Male	No		No	FL resident	04/30/20
20,495	Dade	61	Male	No		Yes	FL resident	04/30/20
20,496	Dade	61	Male	No		No	FL resident	04/30/20
20,497	Dade	44	Female	No		No	FL resident	04/30/20
20,498	Dade	59	Male	Unknown			FL resident	04/30/20
20,499	Dade	65	Female	No		Yes	FL resident	04/30/20
20,500	Dade	88	Female	No		Yes	FL resident	04/30/20
20,501	Dade	37	Male	No		No	FL resident	04/30/20
20,502	Dade	52	Female	No		No	FL resident	04/30/20
20,503	Dade	62	Male	No		Unknown	FL resident	04/30/20
20,504	Dade	57	Female	No		Yes	FL resident	04/30/20
20,505	Dade	43	Male	Yes	NY	Yes	FL resident	04/30/20
20,506	Dade	71	Female	Yes	NY	Yes	FL resident	04/30/20
20,507	Dade	37	Male	No		Unknown	FL resident	04/30/20
20,508	Dade	68	Male	Unknown			FL resident	04/30/20
20,509	Dade	44	Female	No		Yes	FL resident	04/30/20
20,510	Dade	19	Female	No		No	FL resident	04/30/20
20,511	Dade	60	Female	Unknown			FL resident	04/30/20
20,512	Dade	69	Male	No		No	FL resident	04/30/20
20,513	Dade	43	Female	Unknown			FL resident	04/30/20
20,514	Dade	31	Female	No		Yes	FL resident	04/30/20
20,515	Dade	0	Male	No		Yes	FL resident	04/30/20
20,516	Dade	80	Female	Unknown		No	FL resident	04/30/20
20,517	Dade	64	Male	No		Yes	FL resident	04/30/20
20,518	Dade	46	Male	No		Unknown	FL resident	04/30/20
20,519	Dade	45	Male	Unknown		Yes	FL resident	04/30/20
20,520	Dade	59	Female	No		Yes	FL resident	04/30/20
20,521	Dade	41	Female	No		Yes	FL resident	04/30/20
20,522	Dade	30	Female	Unknown			FL resident	04/30/20
20,523	Dade	90	Female	No			FL resident	04/30/20
20,524	Dade	75	Male	Unknown			FL resident	04/30/20
20,525	Dade	61	Male	Yes	GA	No	FL resident	04/30/20
20,526	Dade	73	Male	No		Yes	FL resident	04/30/20
20,527	Dade	62	Female	No		Yes	FL resident	04/30/20
20,528	Dade	32	Male	No		No	FL resident	04/30/20
20,529	Dade	43	Male	Unknown		No	FL resident	04/30/20
20,530	Dade	55	Female	Unknown		Unknown	FL resident	04/30/20
20,531	Dade	40	Female	Unknown		Unknown	FL resident	04/30/20
20,532	Dade	54	Male	Unknown		No	FL resident	04/30/20
20,533	Dade	37	Male	No		Yes	FL resident	04/30/20
20,534	Dade	30	Male	No		Yes	FL resident	04/30/20
20,535	Dade	56	Female	Unknown		Unknown	FL resident	04/30/20
20,536	Dade	90	Male	Unknown			FL resident	04/30/20

Coronavirus: line list of cases

Data verified as of May 13, 2020 at 10 AM

Data in this report are provisional and subject to change.

Case	County	Age	Gender	Travel related	Travel detail	Contact with a confirmed case	Jurisdiction	Date case counted
20,537	Dade	54	Male	Unknown			FL resident	04/30/20
20,538	Dade	61	Female	No		Yes	FL resident	04/30/20
20,539	Dade	38	Female	Unknown		Yes	FL resident	04/30/20
20,540	Dade	18	Female	No		No	FL resident	04/30/20
20,541	Dade	44	Male	Unknown			FL resident	04/30/20
20,542	Dade	44	Male	No		Yes	FL resident	04/30/20
20,543	Dade	60	Male	Unknown		Yes	FL resident	04/30/20
20,544	Dade	50	Female	No		Unknown	FL resident	04/30/20
20,545	Dade	46	Female	Unknown			FL resident	04/30/20
20,546	Dade	60	Male	No		Yes	FL resident	04/30/20
20,547	Dade	68	Male	No		Unknown	FL resident	04/30/20
20,548	Dade	21	Male	Unknown		Unknown	FL resident	04/30/20
20,549	Dade	50	Female	No		Yes	FL resident	04/30/20
20,550	Dade	19	Male	No		Yes	FL resident	04/30/20
20,551	Dade	32	Female	Unknown			FL resident	04/30/20
20,552	Dade	88	Female	Unknown			FL resident	04/30/20
20,553	Dade	62	Female	No		Yes	FL resident	04/30/20
20,554	Dade	98	Female	Unknown			FL resident	04/30/20
20,555	Dade	86	Male	No		No	FL resident	04/30/20
20,556	Dade	49	Female	No		No	FL resident	04/30/20
20,557	Dade	58	Female	No		No	FL resident	04/30/20
20,558	Dade	26	Male	No		Unknown	FL resident	04/30/20
20,559	Dade	86	Female	No		Yes	FL resident	04/30/20
20,560	Dade	25	Female	Unknown		Yes	FL resident	04/30/20
20,561	Dade	28	Male	No		Unknown	FL resident	04/30/20
20,562	Dade	47	Male	Unknown			FL resident	04/30/20
20,563	Dade	28	Male	No		No	FL resident	04/30/20
20,564	Dade	38	Female	No		Yes	FL resident	04/30/20
20,565	Dade	24	Male	Unknown		Yes	FL resident	04/30/20
20,566	Dade	37	Male	No		Unknown	FL resident	04/30/20
20,567	Dade	51	Female	No		Yes	FL resident	04/30/20
20,568	Dade	46	Female	Unknown		Unknown	FL resident	04/30/20
20,569	Dade	29	Male	No		Yes	FL resident	04/30/20
20,570	Dade	25	Male	Unknown			FL resident	04/30/20
20,571	Dade	50	Female	No		Unknown	FL resident	04/30/20
20,572	Dade	21	Female	No		Unknown	FL resident	04/30/20
20,573	Dade	75	Female	Unknown			FL resident	04/30/20
20,574	Dade	71	Male	No		Yes	FL resident	04/30/20
20,575	Dade	14	Male	No		Yes	FL resident	04/30/20
20,576	Dade	61	Female	Unknown			FL resident	04/30/20
20,577	Dade	46	Female	No		Yes	FL resident	04/30/20
20,578	Dade	2	Female	No		Yes	FL resident	04/30/20
20,579	Dade	54	Female	No		Yes	FL resident	04/30/20
20,580	Dade	28	Male	No		Unknown	FL resident	04/30/20
20,581	Dade	59	Female	Unknown			FL resident	04/30/20
20,582	Dade	52	Male	Unknown		Yes	FL resident	04/30/20
20,583	Dade	56	Female	No		Yes	FL resident	04/30/20
20,584	Dade	61	Male	Unknown			FL resident	04/30/20
20,585	Dade	21	Male	Unknown			FL resident	04/30/20
20,586	Dade	20	Male	No		Yes	FL resident	04/30/20
20,587	Dade	21	Female	No		Yes	FL resident	04/30/20
20,588	Dade	76	Male	No		Yes	FL resident	04/30/20
20,589	Dade	45	Female	No		Yes	FL resident	04/30/20
20,590	Dade	29	Female	No		Unknown	FL resident	04/30/20
20,591	Dade	57	Female	No		Yes	FL resident	04/30/20
20,592	Dade	54	Female	No		No	FL resident	04/30/20
20,593	Dade	24	Female	Unknown			FL resident	04/30/20
20,594	Dade	63	Male	Unknown		No	FL resident	04/30/20
20,595	Dade	58	Female	No		Yes	FL resident	04/30/20
20,596	Dade	41	Male	Unknown			FL resident	04/30/20
20,597	Dade	56	Male	No		Unknown	FL resident	04/30/20
20,598	Dade	49	Female	No		Yes	FL resident	04/30/20

Coronavirus: line list of cases

Data verified as of May 13, 2020 at 10 AM

Data in this report are provisional and subject to change.

Case	County	Age	Gender	Travel related	Travel detail	Contact with a confirmed case	Jurisdiction	Date case counted
20,599	Dade	53	Female	No		No	FL resident	04/30/20
20,600	Dade	40	Male	Unknown			FL resident	04/30/20
20,601	Dade	36	Female	Unknown			FL resident	04/30/20
20,602	Dade	37	Male	No		Yes	FL resident	04/30/20
20,603	Dade	51	Female	No		Unknown	FL resident	04/30/20
20,604	Dade	28	Female	No			FL resident	04/30/20
20,605	Dade	35	Male	No		Yes	FL resident	04/30/20
20,606	Dade	32	Male	Unknown		Yes	FL resident	04/30/20
20,607	Dade	64	Male	No		Yes	FL resident	04/30/20
20,608	Dade	26	Male	No		Unknown	FL resident	04/30/20
20,609	Dade	23	Male	Yes	FL; NY	Unknown	FL resident	04/30/20
20,610	Dade	89	Female	Unknown			FL resident	04/30/20
20,611	Dade	84	Female	Unknown			FL resident	04/30/20
20,612	Dade	59	Male	No		No	FL resident	04/30/20
20,613	Dade	51	Female	Unknown			FL resident	04/30/20
20,614	Dade	17	Female	No		Yes	FL resident	04/30/20
20,615	Dade	28	Male	Unknown			FL resident	04/30/20
20,616	Dade	58	Female	No		Unknown	FL resident	04/30/20
20,617	Dade	62	Female	No			FL resident	04/30/20
20,618	Dade	55	Female	No		No	FL resident	04/30/20
20,619	Dade	20	Female	No			FL resident	04/30/20
20,620	Dade	54	Female	No		Yes	FL resident	04/30/20
20,621	Dade	26	Female	No		Yes	FL resident	04/30/20
20,622	Dade	75	Female	Unknown		No	FL resident	04/30/20
20,623	Dade	50	Male	Unknown			FL resident	04/30/20
20,624	Dade	74	Male	Unknown		Yes	FL resident	04/30/20
20,625	Dade	35	Male	Unknown			FL resident	04/30/20
20,626	Dade	39	Female	No		No	FL resident	04/30/20
20,627	Dade	77	Female	No		Yes	FL resident	04/30/20
20,628	Dade	57	Female	Unknown			FL resident	04/30/20
20,629	Dade	90	Male	Unknown		Yes	FL resident	04/30/20
20,630	Dade	22	Male	Unknown		Yes	FL resident	04/30/20
20,631	Dade	25	Female	Unknown		Yes	FL resident	04/30/20
20,632	Dade	30	Female	No		No	FL resident	04/30/20
20,633	Dade	29	Female	No		Unknown	FL resident	04/30/20
20,634	Dade	79	Male	Unknown			FL resident	04/30/20
20,635	Dade	22	Male	No		Yes	FL resident	04/30/20
20,636	Dade	35	Female	No		Yes	FL resident	04/30/20
20,637	Dade	46	Female	No		Yes	FL resident	04/30/20
20,638	Dade	8	Female	No		Yes	FL resident	04/30/20
20,639	Dade	56	Male	No		Yes	FL resident	04/30/20
20,640	Dade	45	Male	Unknown		Yes	FL resident	04/30/20
20,641	Dade	76	Female	Unknown		Yes	FL resident	04/30/20
20,642	Dade	34	Female	Unknown			FL resident	04/30/20
20,643	Dade	70	Male	Unknown		Yes	FL resident	04/30/20
20,644	Dade	64	Male	Unknown		No	FL resident	04/30/20
20,645	Dade	40	Female	No		Yes	FL resident	04/30/20
20,646	Dade	26	Female	Unknown		Yes	FL resident	04/30/20
20,647	Dade	16	Male	Unknown		Yes	FL resident	04/30/20
20,648	Dade	20	Male	No		No	FL resident	04/30/20
20,649	Dade	61	Male	Unknown		Yes	FL resident	04/30/20
20,650	Dade	85	Female	Unknown		No	FL resident	04/30/20
20,651	Dade	23	Female	No		Yes	FL resident	04/30/20
20,652	Dade	30	Male	Unknown			FL resident	04/30/20
20,653	Dade	39	Female	Unknown		Yes	FL resident	04/30/20
20,654	Dade	31	Female	No		Yes	FL resident	04/30/20
20,655	Dade	70	Male	No		Yes	FL resident	04/30/20
20,656	Dade	38	Female	Unknown		No	FL resident	04/30/20
20,657	Dade	56	Male	No		No	FL resident	04/30/20
20,658	Dade	47	Male	No		No	FL resident	04/30/20
20,659	Dade	42	Female	No		Yes	FL resident	04/30/20
20,660	Dade	52	Female	No		Yes	FL resident	04/30/20

Coronavirus: line list of cases

Data verified as of May 13, 2020 at 10 AM

Data in this report are provisional and subject to change.

Case	County	Age	Gender	Travel related	Travel detail	Contact with a confirmed case	Jurisdiction	Date case counted
20,661	Dade	54	Female	Unknown		Yes	FL resident	04/30/20
20,662	Dade	53	Male	No		Yes	FL resident	04/30/20
20,663	Dade	26	Male	No		Yes	FL resident	04/30/20
20,664	Dade	44	Female	No		Yes	FL resident	04/30/20
20,665	Dade	48	Female	No		Yes	FL resident	04/30/20
20,666	Dade	49	Male	No		Yes	FL resident	04/30/20
20,667	Dade	40	Female	No		Unknown	FL resident	04/30/20
20,668	Dade	55	Female	Unknown			FL resident	04/30/20
20,669	Dade	48	Male	No		Yes	FL resident	04/30/20
20,670	Dade	41	Female	No		Unknown	FL resident	04/30/20
20,671	Dade	26	Female	Unknown			FL resident	04/30/20
20,672	Dade	61	Male	No		Yes	FL resident	04/30/20
20,673	Dade	49	Female	Unknown			FL resident	04/30/20
20,674	Dade	16	Male	No		Yes	FL resident	04/30/20
20,675	Dade	48	Female	Unknown			FL resident	04/30/20
20,676	Dade	29	Male	No		Yes	FL resident	04/30/20
20,677	Dade	27	Female	No		Yes	FL resident	04/30/20
20,678	Dade	39	Male	No		Yes	FL resident	04/30/20
20,679	Dade	40	Female	No		Yes	FL resident	04/30/20
20,680	Dade	52	Male	Unknown			FL resident	04/30/20
20,681	Dade	35	Female	No		Yes	FL resident	04/30/20
20,682	Dade	23	Female	No		Unknown	FL resident	04/30/20
20,683	Dade	55	Female	Unknown			FL resident	04/30/20
20,684	Dade	33	Male	No		No	FL resident	04/30/20
20,685	Dade	62	Female	No		Yes	FL resident	04/30/20
20,686	Dade	27	Female	No		Yes	FL resident	04/30/20
20,687	Dade	64	Female	No		Yes	FL resident	04/30/20
20,688	Dade	22	Female	No		Unknown	FL resident	04/30/20
20,689	Dade	53	Male	No		Yes	FL resident	04/30/20
20,690	Dade	48	Male	No		Unknown	FL resident	04/30/20
20,691	Dade	49	Male	Unknown		Yes	FL resident	04/30/20
20,692	Dade	37	Female	Unknown			FL resident	04/30/20
20,693	Dade	7	Female	No		Yes	FL resident	04/30/20
20,694	Dade	62	Male	Unknown			FL resident	04/30/20
20,695	Dade	38	Female	No		Unknown	FL resident	04/30/20
20,696	Dade	57	Female	Unknown			FL resident	04/30/20
20,697	Dade	40	Female	No		Yes	FL resident	04/30/20
20,698	Dade	60	Female	No			FL resident	04/30/20
20,699	Dade	58	Male	No		No	FL resident	04/30/20
20,700	Dade	30	Male	No			FL resident	04/30/20
20,701	Dade	59	Male	Unknown		Unknown	FL resident	04/30/20
20,702	Dade	50	Male	Unknown		Yes	FL resident	04/30/20
20,703	Dade	29	Male	Unknown		Unknown	FL resident	04/30/20
20,704	Dade	52	Male	Unknown			FL resident	04/30/20
20,705	Dade	14	Male	Unknown		Unknown	FL resident	04/30/20
20,706	Dade	32	Female	No		Yes	FL resident	04/30/20
20,707	Dade	70	Female	Unknown			FL resident	04/30/20
20,708	Dade	21	Male	Unknown			FL resident	04/30/20
20,709	Dade	31	Female	No		Yes	FL resident	04/30/20
20,710	Dade	47	Female	Unknown			FL resident	04/30/20
20,711	Dade	31	Male	Unknown		Unknown	FL resident	04/30/20
20,712	Dade	19	Female	No		Yes	FL resident	04/30/20
20,713	Dade	37	Female	No		Yes	FL resident	04/30/20
20,714	Dade	45	Female	Unknown			FL resident	04/30/20
20,715	Dade	51	Female	Unknown			FL resident	04/30/20
20,716	Dade	51	Female	No		Yes	FL resident	04/30/20
20,717	Dade	9	Male	Unknown		Yes	FL resident	04/30/20
20,718	Dade	24	Female	No		Yes	FL resident	04/30/20
20,719	Dade	32	Female	No		Yes	FL resident	04/30/20
20,720	Dade	4	Male	No		Yes	FL resident	04/30/20
20,721	Dade	10	Female	No		Yes	FL resident	04/30/20
20,722	Dade	90	Male	Unknown		Yes	FL resident	04/30/20

Coronavirus: line list of cases

Data verified as of May 13, 2020 at 10 AM

Data in this report are provisional and subject to change.

Case	County	Age	Gender	Travel related	Travel detail	Contact with a confirmed case	Jurisdiction	Date case counted
20,723	Dade	61	Female	No		Yes	FL resident	04/30/20
20,724	Dade	52	Male	No		Yes	FL resident	04/30/20
20,725	Dade	68	Female	No		Yes	FL resident	04/30/20
20,726	Dade	69	Female	No		No	FL resident	04/30/20
20,727	Dade	56	Female	No		Yes	FL resident	04/30/20
20,728	Dade	64	Male	No		No	FL resident	04/30/20
20,729	Dade	67	Female	Unknown			FL resident	04/30/20
20,730	Dade	57	Female	No		Unknown	FL resident	04/30/20
20,731	Dade	87	Male	Unknown			FL resident	04/30/20
20,732	Dade	56	Male	Unknown		Yes	FL resident	04/30/20
20,733	Dade	59	Female	Unknown			FL resident	04/30/20
20,734	Dade	57	Female	No		Unknown	FL resident	04/30/20
20,735	Dade	38	Female	No		Unknown	FL resident	04/30/20
20,736	Dade	54	Female	No		Unknown	FL resident	04/30/20
20,737	Dade	22	Female	No		No	FL resident	04/30/20
20,738	Dade	86	Male	Unknown			FL resident	05/01/20
20,739	Dade	50	Female	No			FL resident	05/01/20
20,740	Dade	62	Male	No		No	FL resident	05/01/20
20,741	Dade	23	Male	Unknown			FL resident	05/01/20
20,742	Dade	68	Male	Unknown			FL resident	05/01/20
20,743	Dade	61	Female	Unknown			FL resident	05/01/20
20,744	Dade	85	Male	No		Yes	FL resident	05/01/20
20,745	Dade	38	Male	Unknown		No	FL resident	05/01/20
20,746	Dade	36	Female	No		Yes	FL resident	05/01/20
20,747	Dade	66	Male	No		Unknown	FL resident	05/01/20
20,748	Dade	48	Female	Unknown			FL resident	05/01/20
20,749	Dade	25	Female	Unknown			FL resident	05/01/20
20,750	Dade	21	Female	Unknown		Yes	FL resident	05/01/20
20,751	Dade	80	Female	Unknown			FL resident	05/01/20
20,752	Dade	59	Male	Yes	PA	Yes	FL resident	05/01/20
20,753	Dade	31	Male	No		Yes	FL resident	05/01/20
20,754	Dade	55	Female	No		No	FL resident	05/01/20
20,755	Dade	47	Female	Unknown			FL resident	05/01/20
20,756	Dade	59	Male	No		Yes	FL resident	05/01/20
20,757	Dade	62	Female	Unknown		Unknown	FL resident	05/01/20
20,758	Dade	83	Male	Unknown		Yes	FL resident	05/01/20
20,759	Dade	18	Male	No		Yes	FL resident	05/01/20
20,760	Dade	47	Male	Unknown			FL resident	05/01/20
20,761	Dade	37	Male	No		Yes	FL resident	05/01/20
20,762	Dade	23	Male	No		No	FL resident	05/01/20
20,763	Dade	47	Male	No		No	FL resident	05/01/20
20,764	Dade	69	Female	Unknown		Yes	FL resident	05/01/20
20,765	Dade	67	Female	Unknown			FL resident	05/01/20
20,766	Dade	50	Male	Yes	FL; GA	Yes	FL resident	05/01/20
20,767	Dade	62	Male	Unknown			FL resident	05/01/20
20,768	Dade	72	Male	No		No	FL resident	05/01/20
20,769	Dade	69	Male	Unknown			FL resident	05/01/20
20,770	Dade	62	Male	No		Unknown	FL resident	05/01/20
20,771	Dade	55	Male	Unknown		Unknown	FL resident	05/01/20
20,772	Dade	42	Female	No		Unknown	FL resident	05/01/20
20,773	Dade	61	Male	Unknown		Yes	FL resident	05/01/20
20,774	Dade	75	Female	Unknown		Unknown	FL resident	05/01/20
20,775	Dade	24	Male	Yes	DE	Unknown	FL resident	05/01/20
20,776	Dade	28	Male	Unknown			FL resident	05/01/20
20,777	Dade	30	Male	Unknown			FL resident	05/01/20
20,778	Dade	34	Male	No		Unknown	FL resident	05/01/20
20,779	Dade	51	Female	Unknown		Yes	FL resident	05/01/20
20,780	Dade	29	Male	No		Yes	FL resident	05/01/20
20,781	Dade	46	Male	Unknown			FL resident	05/01/20
20,782	Dade	69	Female	Unknown		No	FL resident	05/01/20
20,783	Dade	33	Male	Unknown		No	FL resident	05/01/20
20,784	Dade	95	Female	No		No	FL resident	05/01/20

Coronavirus: line list of cases

Data verified as of May 13, 2020 at 10 AM

Data in this report are provisional and subject to change.

Case	County	Age	Gender	Travel related	Travel detail	Contact with a confirmed case	Jurisdiction	Date case counted
20,785	Dade	58	Male	Unknown		Unknown	FL resident	05/01/20
20,786	Dade	20	Female	Unknown		Yes	FL resident	05/01/20
20,787	Dade	84	Female	Unknown			FL resident	05/01/20
20,788	Dade	15	Female	No		Yes	FL resident	05/01/20
20,789	Dade	44	Male	Unknown		Unknown	FL resident	05/01/20
20,790	Dade	25	Female	No		No	FL resident	05/01/20
20,791	Dade	22	Male	No		Yes	FL resident	05/01/20
20,792	Dade	87	Female	No		Yes	FL resident	05/01/20
20,793	Dade	76	Female	No		Yes	FL resident	05/01/20
20,794	Dade	76	Female	Unknown			FL resident	05/01/20
20,795	Dade	57	Female	Unknown		Unknown	FL resident	05/01/20
20,796	Dade	24	Male	No		Yes	FL resident	05/01/20
20,797	Dade	19	Male	No		Yes	FL resident	05/01/20
20,798	Dade	18	Female	Unknown			FL resident	05/01/20
20,799	Dade	26	Male	No		Yes	FL resident	05/01/20
20,800	Dade	58	Female	Unknown			FL resident	05/01/20
20,801	Dade	51	Male	Unknown		Unknown	FL resident	05/01/20
20,802	Dade	57	Male	Unknown			FL resident	05/01/20
20,803	Dade	37	Male	Unknown		Yes	FL resident	05/01/20
20,804	Dade	33	Female	No		Unknown	FL resident	05/01/20
20,805	Dade	21	Female	No		No	FL resident	05/01/20
20,806	Dade	56	Female	No		No	FL resident	05/01/20
20,807	Dade	61	Female	Unknown		Yes	FL resident	05/01/20
20,808	Dade	72	Male	Unknown			FL resident	05/01/20
20,809	Dade	53	Female	No		Yes	FL resident	05/01/20
20,810	Dade	64	Male	No		Yes	FL resident	05/01/20
20,811	Dade	46	Male	No		Unknown	FL resident	05/01/20
20,812	Dade	33	Female	No		Yes	FL resident	05/01/20
20,813	Dade	60	Male	Unknown			FL resident	05/01/20
20,814	Dade	80	Female	Unknown			FL resident	05/01/20
20,815	Dade	24	Female	Unknown			FL resident	05/01/20
20,816	Dade	19	Male	No		Yes	FL resident	05/01/20
20,817	Dade	24	Female	No		Yes	FL resident	05/01/20
20,818	Dade	25	Female	No		Yes	FL resident	05/01/20
20,819	Dade	19	Female	No		Yes	FL resident	05/01/20
20,820	Dade	45	Female	Unknown		Unknown	FL resident	05/01/20
20,821	Dade	45	Male	No		Yes	FL resident	05/01/20
20,822	Dade	47	Male	No		Yes	FL resident	05/01/20
20,823	Dade	51	Female	No		Yes	FL resident	05/01/20
20,824	Dade	46	Female	No		No	FL resident	05/01/20
20,825	Dade	53	Male	Unknown			FL resident	05/01/20
20,826	Dade	48	Female	No		Yes	FL resident	05/01/20
20,827	Dade	28	Male	No		Yes	FL resident	05/01/20
20,828	Dade	40	Female	Unknown			FL resident	05/01/20
20,829	Dade	72	Male	No		No	FL resident	05/01/20
20,830	Dade	52	Male	Unknown			FL resident	05/01/20
20,831	Dade	67	Male	No		Yes	FL resident	05/01/20
20,832	Dade	37	Female	No		Yes	FL resident	05/01/20
20,833	Dade	55	Male	Unknown		Unknown	FL resident	05/01/20
20,834	Dade	29	Male	No		No	FL resident	05/01/20
20,835	Dade	19	Female	Unknown		Yes	FL resident	05/01/20
20,836	Dade	83	Male	No		Yes	FL resident	05/01/20
20,837	Dade	42	Female	Unknown		Yes	FL resident	05/01/20
20,838	Dade	40	Male	Unknown			FL resident	05/01/20
20,839	Dade	21	Female	Unknown			FL resident	05/01/20
20,840	Dade	45	Male	No		Yes	FL resident	05/01/20
20,841	Dade	59	Female	Unknown		Yes	FL resident	05/01/20
20,842	Dade	32	Female	Unknown		Yes	FL resident	05/01/20
20,843	Dade	53	Female	No		Yes	FL resident	05/01/20
20,844	Dade	59	Male	No		Yes	FL resident	05/01/20
20,845	Dade	83	Female	Unknown			FL resident	05/01/20
20,846	Dade	29	Male	No		Yes	FL resident	05/01/20

Coronavirus: line list of cases

Data verified as of May 13, 2020 at 10 AM

Data in this report are provisional and subject to change.

Case	County	Age	Gender	Travel related	Travel detail	Contact with a confirmed case	Jurisdiction	Date case counted
20,847	Dade	51	Male	Unknown		Unknown	FL resident	05/01/20
20,848	Dade	50	Female	No		Unknown	FL resident	05/01/20
20,849	Dade	42	Male	No		Unknown	FL resident	05/01/20
20,850	Dade	26	Female	Unknown			FL resident	05/01/20
20,851	Dade	63	Male	No		No	FL resident	05/01/20
20,852	Dade	24	Male	No		Yes	FL resident	05/01/20
20,853	Dade	32	Female	No		Yes	FL resident	05/01/20
20,854	Dade	83	Female	No		Yes	FL resident	05/01/20
20,855	Dade	28	Female	Unknown			FL resident	05/01/20
20,856	Dade	59	Male	No		Yes	FL resident	05/01/20
20,857	Dade	57	Male	Unknown			FL resident	05/01/20
20,858	Dade	33	Female	Unknown			FL resident	05/01/20
20,859	Dade	25	Female	Unknown			FL resident	05/01/20
20,860	Dade	50	Male	No		Yes	FL resident	05/01/20
20,861	Dade	32	Female	No		Yes	FL resident	05/01/20
20,862	Dade	53	Female	Unknown			FL resident	05/01/20
20,863	Dade	53	Male	Unknown			FL resident	05/01/20
20,864	Dade	46	Female	No		No	FL resident	05/01/20
20,865	Dade	57	Male	No		No	FL resident	05/01/20
20,866	Dade	84	Female	Unknown			FL resident	05/01/20
20,867	Dade	68	Male	Unknown			FL resident	05/01/20
20,868	Dade	51	Male	Unknown		Unknown	FL resident	05/01/20
20,869	Dade	31	Female	No		Unknown	FL resident	05/01/20
20,870	Dade	74	Male	No		Yes	FL resident	05/01/20
20,871	Dade	79	Female	Unknown			FL resident	05/01/20
20,872	Dade	23	Male	Unknown			FL resident	05/01/20
20,873	Dade	42	Female	No		Yes	FL resident	05/01/20
20,874	Dade	57	Male	No		Yes	FL resident	05/01/20
20,875	Dade	28	Female	No			FL resident	05/01/20
20,876	Dade	14	Female	No		Yes	FL resident	05/01/20
20,877	Dade	68	Male	No		Yes	FL resident	05/01/20
20,878	Dade	68	Female	No		Yes	FL resident	05/01/20
20,879	Dade	87	Female	Unknown			FL resident	05/01/20
20,880	Dade	30	Male	No		Yes	FL resident	05/01/20
20,881	Dade	76	Male	No		No	FL resident	05/01/20
20,882	Dade	17	Male	Unknown			FL resident	05/01/20
20,883	Dade	69	Female	Unknown			FL resident	05/01/20
20,884	Dade	35	Male	No			FL resident	05/01/20
20,885	Dade	45	Female	No		Yes	FL resident	05/01/20
20,886	Dade	52	Female	Unknown			FL resident	05/01/20
20,887	Dade	73	Male	Unknown			FL resident	05/01/20
20,888	Dade	50	Male	No		Yes	FL resident	05/01/20
20,889	Dade	60	Male	Unknown			FL resident	05/01/20
20,890	Dade	63	Female	Unknown			FL resident	05/01/20
20,891	Dade	72	Male	Unknown			FL resident	05/01/20
20,892	Dade	26	Female	Unknown			FL resident	05/01/20
20,893	Dade	32	Male	No		Yes	FL resident	05/01/20
20,894	Dade	40	Male	No		Yes	FL resident	05/01/20
20,895	Dade	32	Female	No		Yes	FL resident	05/01/20
20,896	Dade	21	Male	Unknown			FL resident	05/01/20
20,897	Dade	49	Male	Unknown			FL resident	05/01/20
20,898	Dade	32	Female	No		Yes	FL resident	05/01/20
20,899	Dade	76	Male	No		Yes	FL resident	05/01/20
20,900	Dade	27	Female	No		Unknown	FL resident	05/01/20
20,901	Dade	51	Female	No		Yes	FL resident	05/01/20
20,902	Dade	36	Male	No		Yes	FL resident	05/01/20
20,903	Dade	20	Female	No		Yes	FL resident	05/01/20
20,904	Dade	75	Male	No		No	FL resident	05/01/20
20,905	Dade	19	Female	Unknown			FL resident	05/01/20
20,906	Dade	102	Male	Unknown			FL resident	05/01/20
20,907	Dade	65	Female	Unknown			FL resident	05/01/20
20,908	Dade	27	Male	Unknown			FL resident	05/01/20

Coronavirus: line list of cases

Data verified as of May 13, 2020 at 10 AM

Data in this report are provisional and subject to change.

Case	County	Age	Gender	Travel related	Travel detail	Contact with a confirmed case	Jurisdiction	Date case counted
20,909	Dade	69	Female	No		No	FL resident	05/01/20
20,910	Dade	75	Male	No		Yes	FL resident	05/01/20
20,911	Dade	46	Male	No		Yes	FL resident	05/01/20
20,912	Dade	30	Female	Unknown			FL resident	05/01/20
20,913	Dade	73	Female	Unknown		Yes	FL resident	05/01/20
20,914	Dade	36	Male	No		Yes	FL resident	05/01/20
20,915	Dade	81	Female	Unknown			FL resident	05/01/20
20,916	Dade	44	Male	Unknown			FL resident	05/01/20
20,917	Dade	53	Male	No		Yes	FL resident	05/01/20
20,918	Dade	7	Female	Unknown		Yes	FL resident	05/01/20
20,919	Dade	13	Female	Unknown		Yes	FL resident	05/01/20
20,920	Dade	74	Male	No		Yes	FL resident	05/01/20
20,921	Dade	27	Female	No		Yes	FL resident	05/01/20
20,922	Dade	51	Male	No		Unknown	FL resident	05/01/20
20,923	Dade	84	Female	No		Yes	FL resident	05/01/20
20,924	Dade	79	Female	Unknown			FL resident	05/01/20
20,925	Dade	86	Female	Unknown			FL resident	05/01/20
20,926	Dade	48	Male	Unknown			FL resident	05/01/20
20,927	Dade	49	Male	Unknown			FL resident	05/01/20
20,928	Dade	63	Female	No		Yes	FL resident	05/01/20
20,929	Dade	59	Male	Unknown			FL resident	05/01/20
20,930	Dade	38	Male	Unknown		No	FL resident	05/01/20
20,931	Dade	39	Female	No		Yes	FL resident	05/01/20
20,932	Dade	47	Female	No		Yes	FL resident	05/01/20
20,933	Dade	34	Male	Unknown			FL resident	05/01/20
20,934	Dade	44	Male	No		Yes	FL resident	05/01/20
20,935	Dade	29	Male	Unknown			FL resident	05/01/20
20,936	Dade	35	Female	Unknown		Yes	FL resident	05/01/20
20,937	Dade	55	Female	No		No	FL resident	05/01/20
20,938	Dade	23	Male	Unknown		No	FL resident	05/01/20
20,939	Dade	23	Male	No		Yes	FL resident	05/01/20
20,940	Dade	33	Male	Unknown		Yes	FL resident	05/01/20
20,941	Dade	54	Male	No		Yes	FL resident	05/01/20
20,942	Dade	41	Female	Unknown			FL resident	05/01/20
20,943	Dade	16	Female	No		Yes	FL resident	05/01/20
20,944	Dade	23	Male	No		Yes	FL resident	05/01/20
20,945	Dade	57	Female	No		No	FL resident	05/01/20
20,946	Dade	67	Female	No		Yes	FL resident	05/01/20
20,947	Dade	48	Male	No		Unknown	FL resident	05/01/20
20,948	Dade	23	Male	No		No	FL resident	05/01/20
20,949	Dade	63	Female	No		Yes	FL resident	05/01/20
20,950	Dade	68	Male	Unknown		Unknown	FL resident	05/01/20
20,951	Dade	93	Female	Unknown			FL resident	05/01/20
20,952	Dade	62	Female	Unknown			FL resident	05/01/20
20,953	Dade	13	Female	No		Yes	FL resident	05/01/20
20,954	Dade	10	Female	No		Yes	FL resident	05/01/20
20,955	Dade	68	Male	No		Yes	FL resident	05/01/20
20,956	Dade	45	Male	No		Yes	FL resident	05/01/20
20,957	Dade	6	Female	No		Yes	FL resident	05/01/20
20,958	Dade	21	Female	No		Yes	FL resident	05/01/20
20,959	Dade	53	Male	No		Unknown	FL resident	05/01/20
20,960	Dade	71	Male	No		Yes	FL resident	05/01/20
20,961	Dade	29	Male	No		Unknown	FL resident	05/01/20
20,962	Dade	49	Female	No		Yes	FL resident	05/01/20
20,963	Dade	17	Female	Unknown		Unknown	FL resident	05/01/20
20,964	Dade	23	Male	No		Unknown	FL resident	05/01/20
20,965	Dade	63	Female	No		No	FL resident	05/01/20
20,966	Dade	55	Male	Unknown		Yes	FL resident	05/01/20
20,967	Dade	51	Female	No		No	FL resident	05/01/20
20,968	Dade	40	Female	Unknown		Yes	FL resident	05/01/20
20,969	Dade	47	Female	No		Yes	FL resident	05/01/20
20,970	Dade	12	Male	No		Yes	FL resident	05/01/20

Coronavirus: line list of cases

Data verified as of May 13, 2020 at 10 AM

Data in this report are provisional and subject to change.

Case	County	Age	Gender	Travel related	Travel detail	Contact with a confirmed case	Jurisdiction	Date case counted
20,971	Dade	20	Female	Unknown		Yes	FL resident	05/01/20
20,972	Dade	46	Female	No		Yes	FL resident	05/01/20
20,973	Dade	44	Female	Unknown			FL resident	05/01/20
20,974	Dade	48	Female	No		Yes	FL resident	05/01/20
20,975	Dade	17	Female	No		Yes	FL resident	05/01/20
20,976	Dade	91	Male	No		Unknown	FL resident	05/02/20
20,977	Dade	92	Female	Unknown			FL resident	05/02/20
20,978	Dade	72	Male	No		Yes	FL resident	05/02/20
20,979	Dade	20	Female	No		Yes	FL resident	05/02/20
20,980	Dade	78	Female	Unknown			FL resident	05/02/20
20,981	Dade	84	Female	No		Yes	FL resident	05/02/20
20,982	Dade	20	Female	Unknown			FL resident	05/02/20
20,983	Dade	92	Female	No		Yes	FL resident	05/02/20
20,984	Dade	71	Female	No		Unknown	FL resident	05/02/20
20,985	Dade	54	Male	No		Yes	FL resident	05/02/20
20,986	Dade	19	Male	No		Yes	FL resident	05/02/20
20,987	Dade	78	Female	No		Yes	FL resident	05/02/20
20,988	Dade	43	Male	No		No	FL resident	05/02/20
20,989	Dade	65	Male	Unknown			FL resident	05/02/20
20,990	Dade	85	Female	No		Unknown	FL resident	05/02/20
20,991	Dade	58	Male	No		No	FL resident	05/02/20
20,992	Dade	59	Male	No		Yes	FL resident	05/02/20
20,993	Dade	39	Male	No		Unknown	FL resident	05/02/20
20,994	Dade	59	Female	No		Yes	FL resident	05/02/20
20,995	Dade	71	Male	Unknown			FL resident	05/02/20
20,996	Dade	79	Female	Unknown			FL resident	05/02/20
20,997	Dade	79	Female	Unknown			FL resident	05/02/20
20,998	Dade	46	Female	No		Yes	FL resident	05/02/20
20,999	Dade	44	Female	Unknown		Yes	FL resident	05/02/20
21,000	Dade	88	Female	Unknown			FL resident	05/02/20
21,001	Dade	82	Female	Unknown			FL resident	05/02/20
21,002	Dade	55	Male	No		Yes	FL resident	05/02/20
21,003	Dade	28	Female	No		Yes	FL resident	05/02/20
21,004	Dade	79	Male	No		Unknown	FL resident	05/02/20
21,005	Dade	55	Male	No		Yes	FL resident	05/02/20
21,006	Dade	82	Male	No		Yes	FL resident	05/02/20
21,007	Dade	63	Female	No		No	FL resident	05/02/20
21,008	Dade	72	Male	Unknown		Yes	FL resident	05/02/20
21,009	Dade	94	Male	Unknown			FL resident	05/02/20
21,010	Dade	89	Female	Unknown			FL resident	05/02/20
21,011	Dade	96	Female	Unknown			FL resident	05/02/20
21,012	Dade	72	Male	Unknown			FL resident	05/02/20
21,013	Dade	91	Female	No		Unknown	FL resident	05/02/20
21,014	Dade	80	Female	No		Yes	FL resident	05/02/20
21,015	Dade	82	Female	Unknown			FL resident	05/02/20
21,016	Dade	68	Male	Unknown			FL resident	05/02/20
21,017	Dade	50	Female	Unknown			FL resident	05/02/20
21,018	Dade	37	Female	Unknown			FL resident	05/02/20
21,019	Dade	61	Male	No		Unknown	FL resident	05/02/20
21,020	Dade	55	Male	No		Yes	FL resident	05/02/20
21,021	Dade	71	Male	Unknown			FL resident	05/02/20
21,022	Dade	47	Male	Unknown			FL resident	05/02/20
21,023	Dade	88	Female	Unknown			FL resident	05/02/20
21,024	Dade	28	Female	Unknown			FL resident	05/02/20
21,025	Dade	83	Male	Unknown			FL resident	05/02/20
21,026	Dade	40	Male	Unknown			FL resident	05/02/20
21,027	Dade	38	Male	Unknown			FL resident	05/02/20
21,028	Dade	83	Male	Unknown			FL resident	05/02/20
21,029	Dade	51	Male	No		Yes	FL resident	05/02/20
21,030	Dade	92	Female	Unknown			FL resident	05/02/20
21,031	Dade	26	Female	No		No	FL resident	05/02/20
21,032	Dade	51	Female	No		Yes	FL resident	05/02/20

Coronavirus: line list of cases

Data verified as of May 13, 2020 at 10 AM

Data in this report are provisional and subject to change.

Case	County	Age	Gender	Travel related	Travel detail	Contact with a confirmed case	Jurisdiction	Date case counted
21,033	Dade	46	Male	No		No	FL resident	05/02/20
21,034	Dade	38	Female	No		Yes	FL resident	05/02/20
21,035	Dade	37	Male	Unknown			FL resident	05/02/20
21,036	Dade	45	Male	No		Unknown	FL resident	05/02/20
21,037	Dade	76	Female	No		Yes	FL resident	05/02/20
21,038	Dade	57	Female	No		Yes	FL resident	05/02/20
21,039	Dade	40	Male	Unknown			FL resident	05/02/20
21,040	Dade	61	Male	No		Yes	FL resident	05/02/20
21,041	Dade	64	Male	No		No	FL resident	05/02/20
21,042	Dade	31	Male	Unknown			FL resident	05/02/20
21,043	Dade	58	Female	No		Yes	FL resident	05/02/20
21,044	Dade	18	Male	No		Yes	FL resident	05/02/20
21,045	Dade	39	Male	Unknown			FL resident	05/02/20
21,046	Dade	31	Female	Unknown		No	FL resident	05/02/20
21,047	Dade	46	Female	Unknown			FL resident	05/02/20
21,048	Dade	43	Male	Unknown		Yes	FL resident	05/02/20
21,049	Dade	40	Female	Unknown		Yes	FL resident	05/02/20
21,050	Dade	41	Male	No		Yes	FL resident	05/02/20
21,051	Dade	83	Female	No		Yes	FL resident	05/02/20
21,052	Dade	19	Male	No		No	FL resident	05/02/20
21,053	Dade	69	Female	No		Yes	FL resident	05/02/20
21,054	Dade	51	Male	No		Yes	FL resident	05/02/20
21,055	Dade	31	Female	Unknown			FL resident	05/02/20
21,056	Dade	30	Male	No		Yes	FL resident	05/02/20
21,057	Dade	43	Female	No		Yes	FL resident	05/02/20
21,058	Dade	60	Male	No		Yes	FL resident	05/02/20
21,059	Dade	26	Male	Unknown			FL resident	05/02/20
21,060	Dade	44	Female	Unknown		Unknown	FL resident	05/02/20
21,061	Dade	41	Female	Unknown			FL resident	05/02/20
21,062	Dade	38	Female	Unknown		Yes	FL resident	05/02/20
21,063	Dade	21	Male	Unknown		Yes	FL resident	05/02/20
21,064	Dade	38	Female	No		Yes	FL resident	05/02/20
21,065	Dade	53	Male	Unknown		Yes	FL resident	05/02/20
21,066	Dade	44	Female	No		Unknown	FL resident	05/02/20
21,067	Dade	63	Male	Unknown			FL resident	05/02/20
21,068	Dade	92	Female	No		No	FL resident	05/02/20
21,069	Dade	26	Female	Unknown		Yes	FL resident	05/02/20
21,070	Dade	88	Female	No		Yes	FL resident	05/02/20
21,071	Dade	64	Female	No		Yes	FL resident	05/02/20
21,072	Dade	30	Male	Unknown		Yes	FL resident	05/02/20
21,073	Dade	39	Female	No		Yes	FL resident	05/02/20
21,074	Dade	32	Female	No			FL resident	05/02/20
21,075	Dade	67	Male	No		Yes	FL resident	05/02/20
21,076	Dade	36	Female	No		Yes	FL resident	05/02/20
21,077	Dade	37	Female	No		Yes	FL resident	05/02/20
21,078	Dade	16	Female	No		Yes	FL resident	05/02/20
21,079	Dade	14	Male	No		Yes	FL resident	05/02/20
21,080	Dade	20	Male	No		Yes	FL resident	05/02/20
21,081	Dade	31	Female	No		Yes	FL resident	05/02/20
21,082	Dade	76	Female	No		Yes	FL resident	05/02/20
21,083	Dade	47	Male	No			FL resident	05/02/20
21,084	Dade	28	Male	No		Yes	FL resident	05/02/20
21,085	Dade	58	Male	No		No	FL resident	05/02/20
21,086	Dade	21	Male	No		No	FL resident	05/02/20
21,087	Dade	56	Male	No		Yes	FL resident	05/02/20
21,088	Dade	29	Female	No		Yes	FL resident	05/02/20
21,089	Dade	33	Female	Unknown		Yes	FL resident	05/02/20
21,090	Dade	18	Female	No		Yes	FL resident	05/02/20
21,091	Dade	43	Male	Unknown			FL resident	05/02/20
21,092	Dade	39	Male	No		Yes	FL resident	05/02/20
21,093	Dade	43	Female	Unknown		Yes	FL resident	05/02/20
21,094	Dade	36	Male	Unknown		Yes	FL resident	05/02/20

Coronavirus: line list of cases

Data verified as of May 13, 2020 at 10 AM

Data in this report are provisional and subject to change.

Case	County	Age	Gender	Travel related	Travel detail	Contact with a confirmed case	Jurisdiction	Date case counted
21,095	Dade	51	Male	Unknown			FL resident	05/02/20
21,096	Dade	79	Female	No			FL resident	05/02/20
21,097	Dade	73	Female	No		Yes	FL resident	05/02/20
21,098	Dade	51	Female	No		Yes	FL resident	05/02/20
21,099	Dade	42	Female	Unknown			FL resident	05/02/20
21,100	Dade	48	Male	No		Yes	FL resident	05/02/20
21,101	Dade	79	Male	Unknown			FL resident	05/02/20
21,102	Dade	65	Female	No		Yes	FL resident	05/02/20
21,103	Dade	54	Female	Yes	NY	Yes	FL resident	05/02/20
21,104	Dade	78	Male	Unknown			FL resident	05/02/20
21,105	Dade	83	Male	Unknown			FL resident	05/02/20
21,106	Dade	54	Female	No		Yes	FL resident	05/02/20
21,107	Dade	78	Female	No		Yes	FL resident	05/02/20
21,108	Dade	44	Female	No		Unknown	FL resident	05/02/20
21,109	Dade	58	Male	Unknown			FL resident	05/02/20
21,110	Dade	51	Female	Unknown			FL resident	05/02/20
21,111	Dade	63	Female	No		Yes	FL resident	05/02/20
21,112	Dade	64	Female	Unknown			FL resident	05/02/20
21,113	Dade	92	Male	No		Yes	FL resident	05/02/20
21,114	Dade	40	Male	No		Yes	FL resident	05/02/20
21,115	Dade	21	Male	No		Yes	FL resident	05/02/20
21,116	Dade	58	Male	No		Unknown	FL resident	05/02/20
21,117	Dade	42	Male	No		No	FL resident	05/02/20
21,118	Dade	22	Male	No		Yes	FL resident	05/02/20
21,119	Dade	66	Male	Unknown		Yes	FL resident	05/02/20
21,120	Dade	61	Female	No		Yes	FL resident	05/03/20
21,121	Dade	56	Male	Unknown			FL resident	05/03/20
21,122	Dade	52	Male	No		Yes	FL resident	05/03/20
21,123	Dade	80	Male	Unknown			FL resident	05/03/20
21,124	Dade	28	Female	Unknown			FL resident	05/03/20
21,125	Dade	29	Female	No		No	FL resident	05/03/20
21,126	Dade	56	Male	No		Yes	FL resident	05/03/20
21,127	Dade	92	Male	Unknown			FL resident	05/03/20
21,128	Dade	60	Male	No		Unknown	FL resident	05/03/20
21,129	Dade	63	Female	Unknown			FL resident	05/03/20
21,130	Dade	48	Male	Unknown			FL resident	05/03/20
21,131	Dade	19	Female	No		Yes	FL resident	05/03/20
21,132	Dade	35	Male	Unknown			FL resident	05/03/20
21,133	Dade	31	Female	Unknown			FL resident	05/03/20
21,134	Dade	25	Male	No		Unknown	FL resident	05/03/20
21,135	Dade	82	Female	No		Yes	FL resident	05/03/20
21,136	Dade	47	Female	Unknown			FL resident	05/03/20
21,137	Dade	74	Female	No		No	FL resident	05/03/20
21,138	Dade	46	Male	Unknown			FL resident	05/03/20
21,139	Dade	36	Female	No		Unknown	FL resident	05/03/20
21,140	Dade	51	Female	No		Yes	FL resident	05/03/20
21,141	Dade	35	Female	No		Unknown	FL resident	05/03/20
21,142	Dade	73	Male	Unknown			FL resident	05/03/20
21,143	Dade	87	Male	Unknown			FL resident	05/03/20
21,144	Dade	21	Male	Unknown			FL resident	05/03/20
21,145	Dade	73	Male	No		No	FL resident	05/03/20
21,146	Dade	70	Male	Unknown			FL resident	05/03/20
21,147	Dade	65	Male	Unknown			FL resident	05/03/20
21,148	Dade	64	Male	Unknown			FL resident	05/03/20
21,149	Dade	37	Female	Unknown			FL resident	05/03/20
21,150	Dade	23	Male	Unknown			FL resident	05/03/20
21,151	Dade	44	Male	Unknown			FL resident	05/03/20
21,152	Dade	86	Female	Unknown			FL resident	05/03/20
21,153	Dade	47	Male	No		Yes	FL resident	05/03/20
21,154	Dade	57	Male	Unknown		Yes	FL resident	05/03/20
21,155	Dade	63	Male	Unknown			FL resident	05/03/20
21,156	Dade	77	Female	Unknown			FL resident	05/03/20

Coronavirus: line list of cases

Data verified as of May 13, 2020 at 10 AM

Data in this report are provisional and subject to change.

Case	County	Age	Gender	Travel related	Travel detail	Contact with a confirmed case	Jurisdiction	Date case counted
21,157	Dade	37	Female	No		Yes	FL resident	05/03/20
21,158	Dade	40	Male	Unknown			FL resident	05/03/20
21,159	Dade	31	Male	Unknown			FL resident	05/03/20
21,160	Dade	45	Male	Unknown			FL resident	05/03/20
21,161	Dade	27	Male	Unknown			FL resident	05/03/20
21,162	Dade	28	Male	Unknown			FL resident	05/03/20
21,163	Dade	24	Male	Unknown			FL resident	05/03/20
21,164	Dade	24	Male	Unknown			FL resident	05/03/20
21,165	Dade	63	Male	Unknown		Unknown	FL resident	05/03/20
21,166	Dade	29	Male	Unknown			FL resident	05/03/20
21,167	Dade	34	Male	Unknown			FL resident	05/03/20
21,168	Dade	45	Male	Unknown			FL resident	05/03/20
21,169	Dade	32	Male	Unknown		Unknown	FL resident	05/03/20
21,170	Dade	56	Male	No		Yes	FL resident	05/03/20
21,171	Dade	25	Male	Unknown		Unknown	FL resident	05/03/20
21,172	Dade	21	Male	Unknown		Unknown	FL resident	05/03/20
21,173	Dade	27	Male	Unknown		Unknown	FL resident	05/03/20
21,174	Dade	49	Male	Unknown		Unknown	FL resident	05/03/20
21,175	Dade	22	Male	Unknown		Unknown	FL resident	05/03/20
21,176	Dade	34	Male	Unknown		Unknown	FL resident	05/03/20
21,177	Dade	45	Male	Unknown		Unknown	FL resident	05/03/20
21,178	Dade	29	Male	No		Yes	FL resident	05/03/20
21,179	Dade	32	Male	Unknown		Unknown	FL resident	05/03/20
21,180	Dade	25	Male	Unknown		Unknown	FL resident	05/03/20
21,181	Dade	26	Male	Unknown		Unknown	FL resident	05/03/20
21,182	Dade	24	Male	Unknown		Unknown	FL resident	05/03/20
21,183	Dade	45	Male	Unknown		Unknown	FL resident	05/03/20
21,184	Dade	43	Male	Unknown			FL resident	05/03/20
21,185	Dade	26	Male	Unknown		Unknown	FL resident	05/03/20
21,186	Dade	36	Male	No		Yes	FL resident	05/03/20
21,187	Dade	19	Male	Unknown			FL resident	05/03/20
21,188	Dade	45	Female	No		Yes	FL resident	05/03/20
21,189	Dade	27	Male	Unknown			FL resident	05/03/20
21,190	Dade	29	Male	Unknown			FL resident	05/03/20
21,191	Dade	41	Female	No		No	FL resident	05/03/20
21,192	Dade	32	Male	Unknown			FL resident	05/03/20
21,193	Dade	28	Male	Unknown			FL resident	05/03/20
21,194	Dade	59	Male	No		Unknown	FL resident	05/03/20
21,195	Dade	39	Male	Unknown			FL resident	05/03/20
21,196	Dade	38	Male	Unknown			FL resident	05/03/20
21,197	Dade	21	Male	Unknown		Yes	FL resident	05/03/20
21,198	Dade	27	Male	Unknown			FL resident	05/03/20
21,199	Dade	21	Male	Unknown			FL resident	05/03/20
21,200	Dade	32	Male	Unknown		Unknown	FL resident	05/03/20
21,201	Dade	19	Male	Unknown		Yes	FL resident	05/03/20
21,202	Dade	24	Male	Unknown			FL resident	05/03/20
21,203	Dade	33	Male	Unknown			FL resident	05/03/20
21,204	Dade	35	Male	Unknown			FL resident	05/03/20
21,205	Dade	45	Male	Unknown		Yes	FL resident	05/03/20
21,206	Dade	48	Female	Unknown		Unknown	FL resident	05/03/20
21,207	Dade	35	Male	Unknown		Yes	FL resident	05/03/20
21,208	Dade	53	Male	Unknown		Yes	FL resident	05/03/20
21,209	Dade	24	Male	Unknown			FL resident	05/03/20
21,210	Dade	29	Male	No			FL resident	05/03/20
21,211	Dade	22	Male	Unknown		Unknown	FL resident	05/03/20
21,212	Dade	33	Male	Unknown			FL resident	05/03/20
21,213	Dade	46	Male	No			FL resident	05/03/20
21,214	Dade	26	Male	Unknown			FL resident	05/03/20
21,215	Dade	40	Male	Unknown			FL resident	05/03/20
21,216	Dade	40	Female	No		Unknown	FL resident	05/03/20
21,217	Dade	49	Male	No		No	FL resident	05/03/20
21,218	Dade	50	Male	Unknown			FL resident	05/03/20

Coronavirus: line list of cases

Data verified as of May 13, 2020 at 10 AM

Data in this report are provisional and subject to change.

Case	County	Age	Gender	Travel related	Travel detail	Contact with a confirmed case	Jurisdiction	Date case counted
21,219	Dade	59	Female	No		No	FL resident	05/03/20
21,220	Dade	21	Male	Unknown			FL resident	05/03/20
21,221	Dade	20	Male	Unknown			FL resident	05/03/20
21,222	Dade	32	Male	Unknown			FL resident	05/03/20
21,223	Dade	26	Male	Unknown			FL resident	05/03/20
21,224	Dade	34	Male	Unknown			FL resident	05/03/20
21,225	Dade	38	Male	Unknown			FL resident	05/03/20
21,226	Dade	22	Male	Unknown			FL resident	05/03/20
21,227	Dade	33	Male	Unknown		No	FL resident	05/03/20
21,228	Dade	51	Male	Unknown		No	FL resident	05/03/20
21,229	Dade	61	Male	No		No	FL resident	05/03/20
21,230	Dade	52	Female	Unknown		Yes	FL resident	05/03/20
21,231	Dade	25	Female	Unknown			FL resident	05/03/20
21,232	Dade	20	Male	No		Yes	FL resident	05/03/20
21,233	Dade	27	Female	No		Yes	FL resident	05/03/20
21,234	Dade	56	Female	No		Yes	FL resident	05/03/20
21,235	Dade	41	Female	No		Yes	FL resident	05/03/20
21,236	Dade	41	Male	No		Yes	FL resident	05/03/20
21,237	Dade	19	Male	No		Yes	FL resident	05/03/20
21,238	Dade	61	Female	No		Yes	FL resident	05/03/20
21,239	Dade	30	Male	No		Yes	FL resident	05/03/20
21,240	Dade	20	Male	Unknown			FL resident	05/03/20
21,241	Dade	75	Female	No		Yes	FL resident	05/03/20
21,242	Dade	83	Male	Unknown			FL resident	05/03/20
21,243	Dade	36	Male	Unknown			FL resident	05/03/20
21,244	Dade	72	Male	Unknown		Yes	FL resident	05/03/20
21,245	Dade	87	Male	No		Yes	FL resident	05/03/20
21,246	Dade	64	Male	Unknown			FL resident	05/03/20
21,247	Dade	52	Male	Unknown			FL resident	05/03/20
21,248	Dade	36	Male	Unknown		Unknown	FL resident	05/03/20
21,249	Dade	33	Male	Unknown			FL resident	05/03/20
21,250	Dade	45	Male	Unknown		Yes	FL resident	05/03/20
21,251	Dade	61	Male	Unknown		Yes	FL resident	05/03/20
21,252	Dade	47	Male	Unknown			FL resident	05/03/20
21,253	Dade	26	Male	Unknown			FL resident	05/03/20
21,254	Dade	40	Male	Unknown			FL resident	05/03/20
21,255	Dade	52	Male	Unknown			FL resident	05/03/20
21,256	Dade	26	Male	No		Yes	FL resident	05/03/20
21,257	Dade	60	Male	Unknown			FL resident	05/03/20
21,258	Dade	45	Male	Unknown			FL resident	05/03/20
21,259	Dade	60	Male	Unknown		Yes	FL resident	05/03/20
21,260	Dade	49	Male	Unknown			FL resident	05/03/20
21,261	Dade	25	Male	Unknown			FL resident	05/03/20
21,262	Dade	31	Male	No		Unknown	FL resident	05/03/20
21,263	Dade	30	Male	Unknown		Unknown	FL resident	05/03/20
21,264	Dade	49	Male	Unknown		Unknown	FL resident	05/03/20
21,265	Dade	47	Male	Unknown		Unknown	FL resident	05/03/20
21,266	Dade	49	Male	Unknown		Unknown	FL resident	05/03/20
21,267	Dade	25	Male	Unknown			FL resident	05/03/20
21,268	Dade	25	Male	Unknown			FL resident	05/03/20
21,269	Dade	57	Male	Unknown			FL resident	05/03/20
21,270	Dade	44	Male	Unknown			FL resident	05/03/20
21,271	Dade	61	Male	Unknown			FL resident	05/03/20
21,272	Dade	37	Male	Unknown			FL resident	05/03/20
21,273	Dade	54	Male	Unknown			FL resident	05/03/20
21,274	Dade	44	Male	Unknown			FL resident	05/03/20
21,275	Dade	53	Female	Unknown			FL resident	05/03/20
21,276	Dade	55	Male	No		No	FL resident	05/03/20
21,277	Dade	35	Female	No		Yes	FL resident	05/03/20
21,278	Dade	68	Female	No		Yes	FL resident	05/03/20
21,279	Dade	43	Male	No		Unknown	FL resident	05/03/20
21,280	Dade	38	Female	Unknown		Yes	FL resident	05/03/20

Coronavirus: line list of cases

Data verified as of May 13, 2020 at 10 AM

Data in this report are provisional and subject to change.

Case	County	Age	Gender	Travel related	Travel detail	Contact with a confirmed case	Jurisdiction	Date case counted
21,281	Dade	30	Female	No		Yes	FL resident	05/03/20
21,282	Dade	54	Female	No		No	FL resident	05/03/20
21,283	Dade	38	Male	Unknown			FL resident	05/03/20
21,284	Dade	49	Female	Unknown			FL resident	05/03/20
21,285	Dade	88	Male	Unknown			FL resident	05/03/20
21,286	Dade	94	Female	Unknown			FL resident	05/03/20
21,287	Dade	84	Female	Unknown			FL resident	05/03/20
21,288	Dade	55	Female	No		Yes	FL resident	05/03/20
21,289	Dade	78	Female	Unknown			FL resident	05/03/20
21,290	Dade	46	Male	No		Yes	FL resident	05/03/20
21,291	Dade	67	Female	Unknown			FL resident	05/03/20
21,292	Dade	64	Male	No		Yes	FL resident	05/03/20
21,293	Dade	32	Male	Unknown		Yes	FL resident	05/03/20
21,294	Dade	27	Male	Unknown		Yes	FL resident	05/03/20
21,295	Dade	20	Male	Unknown		Unknown	FL resident	05/03/20
21,296	Dade	62	Male	No		No	FL resident	05/03/20
21,297	Dade	20	Female	Unknown			FL resident	05/03/20
21,298	Dade	53	Female	Unknown			FL resident	05/03/20
21,299	Dade	81	Male	No		No	FL resident	05/03/20
21,300	Dade	50	Male	Unknown			FL resident	05/03/20
21,301	Dade	81	Female	Unknown			FL resident	05/03/20
21,302	Dade	77	Male	Unknown			FL resident	05/03/20
21,303	Dade	58	Male	No		No	FL resident	05/03/20
21,304	Dade	43	Female	No		Yes	FL resident	05/03/20
21,305	Dade	56	Male	No		No	FL resident	05/03/20
21,306	Dade	50	Male	Unknown			FL resident	05/03/20
21,307	Dade	78	Male	Unknown			FL resident	05/03/20
21,308	Dade	94	Female	Unknown			FL resident	05/03/20
21,309	Dade	58	Male	No		No	FL resident	05/03/20
21,310	Dade	77	Female	Unknown			FL resident	05/03/20
21,311	Dade	42	Male	Unknown		Yes	FL resident	05/03/20
21,312	Dade	81	Female	Unknown			FL resident	05/03/20
21,313	Dade	76	Female	Unknown			FL resident	05/03/20
21,314	Dade	66	Female	Unknown			FL resident	05/03/20
21,315	Dade	79	Female	Unknown			FL resident	05/03/20
21,316	Dade	52	Female	No		Yes	FL resident	05/03/20
21,317	Dade	82	Male	Unknown			FL resident	05/03/20
21,318	Dade	30	Male	No		Yes	FL resident	05/03/20
21,319	Dade	55	Female	No		Yes	FL resident	05/03/20
21,320	Dade	64	Female	No		Yes	FL resident	05/03/20
21,321	Dade	85	Female	Unknown			FL resident	05/03/20
21,322	Dade	54	Female	Unknown			FL resident	05/03/20
21,323	Dade	89	Male	Unknown			FL resident	05/03/20
21,324	Dade	37	Male	Unknown			FL resident	05/03/20
21,325	Dade	28	Male	Unknown		Unknown	FL resident	05/03/20
21,326	Dade	69	Female	No		Yes	FL resident	05/03/20
21,327	Dade	74	Female	Unknown			FL resident	05/03/20
21,328	Dade	47	Female	No		Yes	FL resident	05/03/20
21,329	Dade	88	Female	Unknown			FL resident	05/03/20
21,330	Dade	40	Male	Unknown			FL resident	05/03/20
21,331	Dade	59	Male	Unknown		Yes	FL resident	05/03/20
21,332	Dade	60	Male	No		Unknown	FL resident	05/03/20
21,333	Dade	96	Male	Unknown			FL resident	05/03/20
21,334	Dade	56	Male	Unknown			FL resident	05/03/20
21,335	Dade	31	Female	No		No	FL resident	05/03/20
21,336	Dade	48	Female	No			FL resident	05/03/20
21,337	Dade	24	Male	No		No	FL resident	05/03/20
21,338	Dade	66	Female	No		No	FL resident	05/03/20
21,339	Dade	25	Male	No		Yes	FL resident	05/03/20
21,340	Dade	70	Male	No		No	FL resident	05/03/20
21,341	Dade	49	Female	No		Yes	FL resident	05/03/20
21,342	Dade	20	Female	No		Yes	FL resident	05/03/20

Coronavirus: line list of cases

Data verified as of May 13, 2020 at 10 AM

Data in this report are provisional and subject to change.

Case	County	Age	Gender	Travel related	Travel detail	Contact with a confirmed case	Jurisdiction	Date case counted
21,343	Dade	68	Male	Unknown			FL resident	05/03/20
21,344	Dade	50	Male	Unknown			FL resident	05/03/20
21,345	Dade	40	Female	Unknown			FL resident	05/03/20
21,346	Dade	58	Male	No		Yes	FL resident	05/03/20
21,347	Dade	53	Male	No		Yes	FL resident	05/03/20
21,348	Dade	57	Female	Unknown		Yes	FL resident	05/03/20
21,349	Dade	61	Male	Unknown			FL resident	05/03/20
21,350	Dade	89	Male	Unknown			FL resident	05/03/20
21,351	Dade	69	Female	No		Yes	FL resident	05/03/20
21,352	Dade	34	Male	Unknown			FL resident	05/03/20
21,353	Dade	40	Male	No		No	FL resident	05/03/20
21,354	Dade	41	Male	Unknown		Unknown	FL resident	05/03/20
21,355	Dade	57	Female	No		Yes	FL resident	05/03/20
21,356	Dade	52	Female	Unknown			FL resident	05/03/20
21,357	Dade	65	Male	Unknown			FL resident	05/03/20
21,358	Dade	74	Female	Unknown			FL resident	05/03/20
21,359	Dade	86	Male	Unknown			FL resident	05/03/20
21,360	Dade	62	Female	Unknown			FL resident	05/03/20
21,361	Dade	82	Female	Unknown			FL resident	05/03/20
21,362	Dade	44	Female	No		Yes	FL resident	05/03/20
21,363	Dade	25	Female	No		Yes	FL resident	05/03/20
21,364	Dade	40	Female	No		Yes	FL resident	05/03/20
21,365	Dade	49	Female	Unknown			FL resident	05/03/20
21,366	Dade	41	Female	Unknown			FL resident	05/03/20
21,367	Dade	48	Female	No		No	FL resident	05/03/20
21,368	Dade	27	Female	No		Unknown	FL resident	05/03/20
21,369	Dade	61	Female	No		Yes	FL resident	05/03/20
21,370	Dade	82	Female	Unknown			FL resident	05/03/20
21,371	Dade	67	Female	No		Unknown	FL resident	05/03/20
21,372	Dade	25	Male	No		Yes	FL resident	05/03/20
21,373	Dade	28	Female	Unknown			FL resident	05/03/20
21,374	Dade	50	Male	No		Yes	FL resident	05/03/20
21,375	Dade	66	Female	No		Yes	FL resident	05/03/20
21,376	Dade	44	Male	Unknown		Yes	FL resident	05/03/20
21,377	Dade	55	Female	No		No	FL resident	05/03/20
21,378	Dade	42	Male	No		Yes	FL resident	05/03/20
21,379	Dade	31	Female	Unknown			FL resident	05/03/20
21,380	Dade	45	Female	No		No	FL resident	05/03/20
21,381	Dade	40	Female	Unknown		Yes	FL resident	05/03/20
21,382	Dade	63	Male	Unknown			FL resident	05/03/20
21,383	Dade	49	Female	Unknown			FL resident	05/03/20
21,384	Dade	63	Male	No		Yes	FL resident	05/03/20
21,385	Dade	61	Female	Unknown			FL resident	05/03/20
21,386	Dade	59	Female	Unknown			FL resident	05/03/20
21,387	Dade	28	Male	No		Yes	FL resident	05/03/20
21,388	Dade	74	Male	Unknown			FL resident	05/03/20
21,389	Dade	64	Male	No		No	FL resident	05/03/20
21,390	Dade	79	Female	Unknown			FL resident	05/03/20
21,391	Dade	81	Male	Unknown			FL resident	05/03/20
21,392	Dade	89	Female	Unknown			FL resident	05/03/20
21,393	Dade	38	Male	No		Yes	FL resident	05/03/20
21,394	Dade	71	Female	No		No	FL resident	05/03/20
21,395	Dade	84	Male	No		Yes	FL resident	05/03/20
21,396	Dade	69	Female	No		Yes	FL resident	05/03/20
21,397	Dade	71	Female	No		Unknown	FL resident	05/03/20
21,398	Dade	76	Female	Unknown			FL resident	05/03/20
21,399	Dade	48	Male	Unknown		No	FL resident	05/03/20
21,400	Dade	88	Female	Unknown			FL resident	05/03/20
21,401	Dade	95	Male	Unknown			FL resident	05/03/20
21,402	Dade	93	Female	Unknown			FL resident	05/03/20
21,403	Dade	73	Female	Unknown		Yes	FL resident	05/03/20
21,404	Dade	92	Female	Unknown			FL resident	05/03/20

Coronavirus: line list of cases

Data verified as of May 13, 2020 at 10 AM

Data in this report are provisional and subject to change.

Case	County	Age	Gender	Travel related	Travel detail	Contact with a confirmed case	Jurisdiction	Date case counted
21,405	Dade	81	Male	Unknown			FL resident	05/03/20
21,406	Dade	82	Female	No		Yes	FL resident	05/03/20
21,407	Dade	89	Female	Unknown			FL resident	05/03/20
21,408	Dade	94	Female	No		Yes	FL resident	05/03/20
21,409	Dade	86	Female	Unknown			FL resident	05/03/20
21,410	Dade	43	Male	Unknown		Unknown	FL resident	05/03/20
21,411	Dade	62	Female	Unknown		Unknown	FL resident	05/03/20
21,412	Dade	57	Male	No		Yes	FL resident	05/03/20
21,413	Dade	30	Male	Unknown			FL resident	05/03/20
21,414	Dade	39	Male	No		Unknown	FL resident	05/04/20
21,415	Dade	82	Female	No		Yes	FL resident	05/04/20
21,416	Dade	58	Female	No		Unknown	FL resident	05/04/20
21,417	Dade	53	Female	No		Yes	FL resident	05/04/20
21,418	Dade	38	Female	No		Yes	FL resident	05/04/20
21,419	Dade	58	Female	Unknown			FL resident	05/04/20
21,420	Dade	35	Male	Unknown			FL resident	05/04/20
21,421	Dade	36	Male	No		No	FL resident	05/04/20
21,422	Dade	26	Female	Unknown			FL resident	05/04/20
21,423	Dade	30	Male	No		Yes	FL resident	05/04/20
21,424	Dade	52	Male	No		Yes	FL resident	05/04/20
21,425	Dade	58	Male	Yes	NY	Unknown	FL resident	05/04/20
21,426	Dade	35	Female	No		Yes	FL resident	05/04/20
21,427	Dade	18	Male	No		Unknown	FL resident	05/04/20
21,428	Dade	86	Female	Unknown			FL resident	05/04/20
21,429	Dade	20	Female	Unknown		No	FL resident	05/04/20
21,430	Dade	37	Male	No		No	FL resident	05/04/20
21,431	Dade	24	Male	Unknown		No	FL resident	05/04/20
21,432	Dade	27	Female	No			FL resident	05/04/20
21,433	Dade	46	Female	Unknown			FL resident	05/04/20
21,434	Dade	37	Female	No		Yes	FL resident	05/04/20
21,435	Dade	71	Female	No		Yes	FL resident	05/04/20
21,436	Dade	41	Male	No		Yes	FL resident	05/04/20
21,437	Dade	65	Male	No		Yes	FL resident	05/04/20
21,438	Dade	17	Male	Unknown		Yes	FL resident	05/04/20
21,439	Dade	74	Female	No		Yes	FL resident	05/04/20
21,440	Dade	96	Female	Unknown			FL resident	05/04/20
21,441	Dade	66	Female	Unknown			FL resident	05/04/20
21,442	Dade	82	Female	No		Yes	FL resident	05/04/20
21,443	Dade	58	Male	Unknown			FL resident	05/04/20
21,444	Dade	84	Male	Unknown			FL resident	05/04/20
21,445	Dade	92	Female	Unknown			FL resident	05/04/20
21,446	Dade	81	Female	Unknown			FL resident	05/04/20
21,447	Dade	57	Male	No		No	FL resident	05/04/20
21,448	Dade	50	Male	No		Yes	FL resident	05/04/20
21,449	Dade	98	Male	Unknown			FL resident	05/04/20
21,450	Dade	95	Female	Unknown			FL resident	05/04/20
21,451	Dade	73	Female	Unknown			FL resident	05/04/20
21,452	Dade	86	Male	Unknown			FL resident	05/04/20
21,453	Dade	3	Female	No		No	FL resident	05/04/20
21,454	Dade	96	Female	No		Yes	FL resident	05/04/20
21,455	Dade	46	Female	No		Yes	FL resident	05/04/20
21,456	Dade	32	Female	No		No	FL resident	05/04/20
21,457	Dade	48	Female	Unknown			FL resident	05/04/20
21,458	Dade	90	Male	Unknown			FL resident	05/04/20
21,459	Dade	38	Female	No		No	FL resident	05/04/20
21,460	Dade	77	Male	No		Yes	FL resident	05/04/20
21,461	Dade	52	Male	Unknown			FL resident	05/04/20
21,462	Dade	65	Male	No		No	FL resident	05/04/20
21,463	Dade	47	Male	No		Yes	FL resident	05/04/20
21,464	Dade	58	Male	No		Yes	FL resident	05/04/20
21,465	Dade	55	Female	No		Yes	FL resident	05/04/20
21,466	Dade	28	Male	No		No	FL resident	05/04/20

Coronavirus: line list of cases

Data verified as of May 13, 2020 at 10 AM

Data in this report are provisional and subject to change.

Case	County	Age	Gender	Travel related	Travel detail	Contact with a confirmed case	Jurisdiction	Date case counted
21,467	Dade	72	Male	No		Yes	FL resident	05/04/20
21,468	Dade	71	Male	No		Yes	FL resident	05/04/20
21,469	Dade	62	Male	No		Yes	FL resident	05/04/20
21,470	Dade	54	Male	No		Yes	FL resident	05/04/20
21,471	Dade	60	Female	No		Yes	FL resident	05/04/20
21,472	Dade	9	Male	No		Yes	FL resident	05/04/20
21,473	Dade	22	Male	No		Yes	FL resident	05/04/20
21,474	Dade	32	Male	Unknown			FL resident	05/04/20
21,475	Dade	65	Female	Unknown			FL resident	05/04/20
21,476	Dade	31	Male	Unknown			FL resident	05/04/20
21,477	Dade	44	Male	Unknown			FL resident	05/04/20
21,478	Dade	50	Female	No		Yes	FL resident	05/04/20
21,479	Dade	54	Male	No		Yes	FL resident	05/04/20
21,480	Dade	72	Female	No		Yes	FL resident	05/04/20
21,481	Dade	85	Female	Unknown			FL resident	05/04/20
21,482	Dade	18	Male	No		Yes	FL resident	05/04/20
21,483	Dade	72	Male	Unknown			FL resident	05/04/20
21,484	Dade	36	Female	No		Yes	FL resident	05/04/20
21,485	Dade	74	Female	No		Yes	FL resident	05/04/20
21,486	Dade	83	Male	No		Yes	FL resident	05/04/20
21,487	Dade	84	Female	Unknown			FL resident	05/04/20
21,488	Dade	102	Female	Unknown		Unknown	FL resident	05/04/20
21,489	Dade	46	Male	Unknown			FL resident	05/04/20
21,490	Dade	34	Male	No		No	FL resident	05/04/20
21,491	Dade	15	Female	No		Yes	FL resident	05/04/20
21,492	Dade	48	Male	No		Unknown	FL resident	05/04/20
21,493	Dade	85	Female	Unknown			FL resident	05/04/20
21,494	Dade	31	Male	Unknown			FL resident	05/04/20
21,495	Dade	18	Male	Unknown		Yes	FL resident	05/04/20
21,496	Dade	78	Female	Unknown		Yes	FL resident	05/04/20
21,497	Dade	49	Female	No		No	FL resident	05/04/20
21,498	Dade	24	Female	No		No	FL resident	05/04/20
21,499	Dade	21	Male	Unknown		Unknown	FL resident	05/04/20
21,500	Dade	3	Male	Unknown			FL resident	05/04/20
21,501	Dade	8	Female	Unknown			FL resident	05/04/20
21,502	Dade	28	Female	Unknown		Yes	FL resident	05/04/20
21,503	Dade	26	Female	No		No	FL resident	05/04/20
21,504	Dade	27	Female	No		No	FL resident	05/04/20
21,505	Dade	28	Female	Unknown		Unknown	FL resident	05/04/20
21,506	Dade	49	Male	No		Unknown	FL resident	05/04/20
21,507	Dade	0	Female	Unknown			FL resident	05/04/20
21,508	Dade	15	Female	No		Yes	FL resident	05/04/20
21,509	Dade	34	Female	Yes	FL; NY	Unknown	FL resident	05/04/20
21,510	Dade	40	Male	No		Yes	FL resident	05/04/20
21,511	Dade	24	Male	Unknown		Unknown	FL resident	05/04/20
21,512	Dade	63	Female	No		Unknown	FL resident	05/04/20
21,513	Dade	78	Female	No		Yes	FL resident	05/04/20
21,514	Dade	96	Male	No		Yes	FL resident	05/04/20
21,515	Dade	81	Female	No		Yes	FL resident	05/04/20
21,516	Dade	2	Male	No		Yes	FL resident	05/04/20
21,517	Dade	24	Male	No		No	FL resident	05/04/20
21,518	Dade	47	Male	No		Yes	FL resident	05/04/20
21,519	Dade	80	Female	Unknown			FL resident	05/04/20
21,520	Dade	61	Female	Unknown			FL resident	05/04/20
21,521	Dade	88	Male	No		Yes	FL resident	05/04/20
21,522	Dade	52	Female	Unknown		Yes	FL resident	05/04/20
21,523	Dade	78	Female	Unknown			FL resident	05/04/20
21,524	Dade	41	Female	No		Yes	FL resident	05/04/20
21,525	Dade	67	Female	Unknown			FL resident	05/04/20
21,526	Dade	54	Female	No		Yes	FL resident	05/04/20
21,527	Dade	29	Male	No		No	FL resident	05/04/20
21,528	Dade	16	Female	No		Yes	FL resident	05/04/20

Coronavirus: line list of cases

Data verified as of May 13, 2020 at 10 AM

Data in this report are provisional and subject to change.

Case	County	Age	Gender	Travel related	Travel detail	Contact with a confirmed case	Jurisdiction	Date case counted
21,529	Dade	53	Male	No			FL resident	05/04/20
21,530	Dade	46	Male	No		Yes	FL resident	05/04/20
21,531	Dade	28	Female	Yes	BAHAMAS	Yes	FL resident	05/04/20
21,532	Dade	56	Male	Unknown			FL resident	05/04/20
21,533	Dade	68	Male	No		Yes	FL resident	05/04/20
21,534	Dade	95	Male	No		Unknown	FL resident	05/04/20
21,535	Dade	69	Male	No		Yes	FL resident	05/04/20
21,536	Dade	91	Male	No		Yes	FL resident	05/04/20
21,537	Dade	66	Male	Unknown		Yes	FL resident	05/04/20
21,538	Dade	27	Female	Unknown		Yes	FL resident	05/04/20
21,539	Dade	40	Male	No		Yes	FL resident	05/04/20
21,540	Dade	33	Female	Unknown			FL resident	05/04/20
21,541	Dade	57	Female	No		Yes	FL resident	05/04/20
21,542	Dade	39	Female	Unknown		Unknown	FL resident	05/04/20
21,543	Dade	24	Female	No		No	FL resident	05/04/20
21,544	Dade	56	Female	Unknown			FL resident	05/04/20
21,545	Dade	57	Male	Unknown			FL resident	05/04/20
21,546	Dade	19	Male	No		No	FL resident	05/04/20
21,547	Dade	28	Female	No		Yes	FL resident	05/04/20
21,548	Dade	21	Female	No		Yes	FL resident	05/04/20
21,549	Dade	44	Male	No		Yes	FL resident	05/04/20
21,550	Dade	46	Female	No		Yes	FL resident	05/04/20
21,551	Dade	48	Female	Yes	ECUADOR; FL	Yes	FL resident	05/04/20
21,552	Dade	27	Female	No		Yes	FL resident	05/04/20
21,553	Dade	82	Female	Unknown		Unknown	FL resident	05/04/20
21,554	Dade	73	Male	Unknown			FL resident	05/04/20
21,555	Dade	69	Female	No		Yes	FL resident	05/04/20
21,556	Dade	86	Male	No		Yes	FL resident	05/04/20
21,557	Dade	68	Female	No		Yes	FL resident	05/04/20
21,558	Dade	84	Female	Unknown			FL resident	05/04/20
21,559	Dade	78	Male	No		No	FL resident	05/04/20
21,560	Dade	31	Male	No		Unknown	FL resident	05/04/20
21,561	Dade	73	Male	Unknown			FL resident	05/04/20
21,562	Dade	65	Male	Unknown		No	FL resident	05/04/20
21,563	Dade	63	Male	Unknown		Unknown	FL resident	05/04/20
21,564	Dade	93	Female	Unknown			FL resident	05/04/20
21,565	Dade	56	Male	No		Unknown	FL resident	05/05/20
21,566	Dade	52	Male	No		No	FL resident	05/05/20
21,567	Dade	74	Female	Unknown			FL resident	05/05/20
21,568	Dade	70	Male	No		Unknown	FL resident	05/05/20
21,569	Dade	60	Female	No		Unknown	FL resident	05/05/20
21,570	Dade	83	Male	Unknown			FL resident	05/05/20
21,571	Dade	30	Male	No		No	FL resident	05/05/20
21,572	Dade	70	Female	No		Unknown	FL resident	05/05/20
21,573	Dade	83	Female	No		Unknown	FL resident	05/05/20
21,574	Dade	55	Female	Unknown			FL resident	05/05/20
21,575	Dade	61	Female	Unknown			FL resident	05/05/20
21,576	Dade	71	Male	Unknown			FL resident	05/05/20
21,577	Dade	24	Female	No		Yes	FL resident	05/05/20
21,578	Dade	55	Female	Unknown			FL resident	05/05/20
21,579	Dade	57	Male	No		No	FL resident	05/05/20
21,580	Dade	71	Female	Unknown		Unknown	FL resident	05/05/20
21,581	Dade	26	Male	No		No	FL resident	05/05/20
21,582	Dade	94	Female	No		Unknown	FL resident	05/05/20
21,583	Dade	38	Female	No		No	FL resident	05/05/20
21,584	Dade	49	Female	No		Unknown	FL resident	05/05/20
21,585	Dade	40	Female	No		Yes	FL resident	05/05/20
21,586	Dade	42	Male	Unknown		Unknown	FL resident	05/05/20
21,587	Dade	22	Female	No		Unknown	FL resident	05/05/20
21,588	Dade	24	Female	No		Yes	FL resident	05/05/20
21,589	Dade	45	Female	No		Yes	FL resident	05/05/20
21,590	Dade	63	Male	No		No	FL resident	05/05/20

Coronavirus: line list of cases

Data verified as of May 13, 2020 at 10 AM

Data in this report are provisional and subject to change.

Case	County	Age	Gender	Travel related	Travel detail	Contact with a confirmed case	Jurisdiction	Date case counted
21,591	Dade	84	Male	Unknown			FL resident	05/05/20
21,592	Dade	52	Male	No		Unknown	FL resident	05/05/20
21,593	Dade	46	Male	No		Unknown	FL resident	05/05/20
21,594	Dade	43	Male	Yes	FL; UNKNOWN	Unknown	FL resident	05/05/20
21,595	Dade	45	Male	Unknown			FL resident	05/05/20
21,596	Dade	73	Female	No		Yes	FL resident	05/05/20
21,597	Dade	87	Male	Unknown			FL resident	05/05/20
21,598	Dade	85	Female	Unknown			FL resident	05/05/20
21,599	Dade	78	Female	Unknown			FL resident	05/05/20
21,600	Dade	78	Male	Unknown			FL resident	05/05/20
21,601	Dade	92	Male	Unknown			FL resident	05/05/20
21,602	Dade	59	Female	No		Yes	FL resident	05/05/20
21,603	Dade	14	Male	Unknown		Yes	FL resident	05/05/20
21,604	Dade	81	Male	Unknown		Yes	FL resident	05/05/20
21,605	Dade	91	Male	Unknown			FL resident	05/05/20
21,606	Dade	60	Male	No		No	FL resident	05/05/20
21,607	Dade	54	Male	Unknown		Yes	FL resident	05/05/20
21,608	Dade	34	Female	No		No	FL resident	05/05/20
21,609	Dade	87	Male	No		Unknown	FL resident	05/05/20
21,610	Dade	26	Male	Unknown		Yes	FL resident	05/05/20
21,611	Dade	49	Male	Unknown			FL resident	05/05/20
21,612	Dade	43	Male	No		Yes	FL resident	05/05/20
21,613	Dade	81	Male	Unknown			FL resident	05/05/20
21,614	Dade	25	Male	No		Yes	FL resident	05/05/20
21,615	Dade	38	Female	Unknown		Unknown	FL resident	05/05/20
21,616	Dade	16	Male	No		Yes	FL resident	05/05/20
21,617	Dade	19	Male	No		Yes	FL resident	05/05/20
21,618	Dade	41	Male	No		Unknown	FL resident	05/05/20
21,619	Dade	24	Female	No		Unknown	FL resident	05/05/20
21,620	Dade	38	Male	No		Unknown	FL resident	05/05/20
21,621	Dade	42	Female	No		Yes	FL resident	05/05/20
21,622	Dade	46	Male	No		Unknown	FL resident	05/05/20
21,623	Dade	30	Female	No		Yes	FL resident	05/05/20
21,624	Dade	65	Female	No		Yes	FL resident	05/05/20
21,625	Dade	32	Male	No		Unknown	FL resident	05/05/20
21,626	Dade	37	Male	No		Unknown	FL resident	05/05/20
21,627	Dade	23	Male	No		Yes	FL resident	05/05/20
21,628	Dade	54	Male	No		Yes	FL resident	05/05/20
21,629	Dade	17	Male	No		Yes	FL resident	05/05/20
21,630	Dade	14	Female	No		Yes	FL resident	05/05/20
21,631	Dade	63	Female	No		Yes	FL resident	05/05/20
21,632	Dade	28	Male	No		Yes	FL resident	05/05/20
21,633	Dade	24	Female	No		Yes	FL resident	05/05/20
21,634	Dade	44	Female	Unknown			FL resident	05/05/20
21,635	Dade	22	Male	Unknown			FL resident	05/05/20
21,636	Dade	51	Female	No		Unknown	FL resident	05/05/20
21,637	Dade	47	Female	No		Unknown	FL resident	05/05/20
21,638	Dade	47	Female	Unknown			FL resident	05/05/20
21,639	Dade	57	Female	Unknown			FL resident	05/05/20
21,640	Dade	50	Female	Unknown			FL resident	05/05/20
21,641	Dade	43	Female	Unknown			FL resident	05/05/20
21,642	Dade	36	Male	No		No	FL resident	05/05/20
21,643	Dade	84	Male	Unknown			FL resident	05/05/20
21,644	Dade	84	Male	Unknown			FL resident	05/05/20
21,645	Dade	49	Male	Unknown			FL resident	05/05/20
21,646	Dade	88	Male	No		Yes	FL resident	05/05/20
21,647	Dade	86	Male	No		Yes	FL resident	05/05/20
21,648	Dade	56	Female	No		Unknown	FL resident	05/05/20
21,649	Dade	74	Female	No		Yes	FL resident	05/05/20
21,650	Dade	68	Male	No		Unknown	FL resident	05/05/20
21,651	Dade	69	Male	No		Unknown	FL resident	05/05/20
21,652	Dade	26	Male	No		Yes	FL resident	05/05/20

Coronavirus: line list of cases

Data verified as of May 13, 2020 at 10 AM

Data in this report are provisional and subject to change.

Case	County	Age	Gender	Travel related	Travel detail	Contact with a confirmed case	Jurisdiction	Date case counted
21,653	Dade	33	Male	No		Yes	FL resident	05/05/20
21,654	Dade	49	Female	No		Yes	FL resident	05/05/20
21,655	Dade	54	Female	No		Yes	FL resident	05/05/20
21,656	Dade	29	Female	No		Unknown	FL resident	05/05/20
21,657	Dade	18	Female	Yes	CA	Unknown	FL resident	05/05/20
21,658	Dade	30	Female	No		Yes	FL resident	05/05/20
21,659	Dade	45	Female	No		No	FL resident	05/05/20
21,660	Dade	37	Male	No		Yes	FL resident	05/05/20
21,661	Dade	38	Male	No		No	FL resident	05/05/20
21,662	Dade	67	Female	No		Yes	FL resident	05/05/20
21,663	Dade	59	Male	No		No	FL resident	05/05/20
21,664	Dade	31	Female	No		Yes	FL resident	05/05/20
21,665	Dade	54	Male	No		Yes	FL resident	05/05/20
21,666	Dade	80	Female	No		Yes	FL resident	05/05/20
21,667	Dade	21	Male	No		Unknown	FL resident	05/05/20
21,668	Dade	64	Female	Unknown		Yes	FL resident	05/05/20
21,669	Dade	79	Male	No		Unknown	FL resident	05/05/20
21,670	Dade	89	Female	No		Yes	FL resident	05/05/20
21,671	Dade	76	Female	Unknown		Unknown	FL resident	05/05/20
21,672	Dade	88	Female	Unknown		Yes	FL resident	05/05/20
21,673	Dade	36	Female	No		Unknown	FL resident	05/05/20
21,674	Dade	48	Male	No		Yes	FL resident	05/05/20
21,675	Dade	55	Female	No		Yes	FL resident	05/05/20
21,676	Dade	57	Female	No		Yes	FL resident	05/05/20
21,677	Dade	39	Female	Unknown		Yes	FL resident	05/05/20
21,678	Dade	18	Male	No		Yes	FL resident	05/05/20
21,679	Dade	63	Female	No		No	FL resident	05/05/20
21,680	Dade	57	Male	Unknown		Unknown	FL resident	05/05/20
21,681	Dade	34	Male	No		No	FL resident	05/05/20
21,682	Dade	67	Male	No		Unknown	FL resident	05/05/20
21,683	Dade	48	Male	No		No	FL resident	05/05/20
21,684	Dade	34	Female	No		Unknown	FL resident	05/05/20
21,685	Dade	22	Male	No		Unknown	FL resident	05/05/20
21,686	Dade	33	Male	No		Yes	FL resident	05/05/20
21,687	Dade	75	Male	No		Yes	FL resident	05/05/20
21,688	Dade	60	Female	No		Unknown	FL resident	05/05/20
21,689	Dade	44	Female	No		Yes	FL resident	05/05/20
21,690	Dade	49	Female	No		Yes	FL resident	05/05/20
21,691	Dade	51	Female	No		Yes	FL resident	05/05/20
21,692	Dade	41	Male	No		Yes	FL resident	05/05/20
21,693	Dade	21	Male	No		Unknown	FL resident	05/05/20
21,694	Dade	31	Male	No		No	FL resident	05/05/20
21,695	Dade	66	Female	No		Yes	FL resident	05/05/20
21,696	Dade	51	Female	No		Yes	FL resident	05/05/20
21,697	Dade	26	Female	No		Yes	FL resident	05/05/20
21,698	Dade	27	Male	No		Yes	FL resident	05/05/20
21,699	Dade	65	Male	No		No	FL resident	05/05/20
21,700	Dade	39	Male	Unknown			FL resident	05/05/20
21,701	Dade	20	Female	No		Yes	FL resident	05/05/20
21,702	Dade	56	Male	No		Yes	FL resident	05/05/20
21,703	Dade	25	Male	No		Yes	FL resident	05/05/20
21,704	Dade	41	Male	No		Yes	FL resident	05/05/20
21,705	Dade	52	Male	No		Yes	FL resident	05/05/20
21,706	Dade	39	Female	Unknown			FL resident	05/05/20
21,707	Dade	46	Male	Unknown			FL resident	05/05/20
21,708	Dade	30	Male	No		No	FL resident	05/05/20
21,709	Dade	45	Male	Unknown		Unknown	FL resident	05/05/20
21,710	Dade	69	Female	Unknown		Unknown	FL resident	05/05/20
21,711	Dade	70	Male	No		No	FL resident	05/05/20
21,712	Dade	59	Male	Unknown			FL resident	05/05/20
21,713	Dade	66	Male	Unknown			FL resident	05/05/20
21,714	Dade	36	Male	Yes	PUERTO RICO	No	FL resident	05/05/20

Coronavirus: line list of cases

Data verified as of May 13, 2020 at 10 AM

Data in this report are provisional and subject to change.

Case	County	Age	Gender	Travel related	Travel detail	Contact with a confirmed case	Jurisdiction	Date case counted
21,715	Dade	52	Male	Unknown			FL resident	05/05/20
21,716	Dade	62	Male	Unknown			FL resident	05/05/20
21,717	Dade	93	Female	Unknown			FL resident	05/05/20
21,718	Dade	71	Female	Unknown		Unknown	FL resident	05/05/20
21,719	Dade	85	Female	Unknown		Unknown	FL resident	05/05/20
21,720	Dade	74	Female	Unknown		Unknown	FL resident	05/05/20
21,721	Dade	36	Female	Unknown		Unknown	FL resident	05/05/20
21,722	Dade	51	Female	No		Yes	FL resident	05/05/20
21,723	Dade	35	Male	No		No	FL resident	05/05/20
21,724	Dade	41	Female	Unknown			FL resident	05/05/20
21,725	Dade	30	Male	Unknown			FL resident	05/05/20
21,726	Dade	89	Male	No		Unknown	FL resident	05/05/20
21,727	Dade	43	Male	Unknown			FL resident	05/05/20
21,728	Dade	52	Female	Unknown		Yes	FL resident	05/05/20
21,729	Dade	64	Male	Unknown		Unknown	FL resident	05/05/20
21,730	Dade	65	Male	No		Unknown	FL resident	05/05/20
21,731	Dade	84	Male	Unknown		Unknown	FL resident	05/05/20
21,732	Dade	35	Male	No		Yes	FL resident	05/06/20
21,733	Dade	34	Female	Unknown		Unknown	FL resident	05/06/20
21,734	Dade	41	Female	No		Yes	FL resident	05/06/20
21,735	Dade	64	Male	No		No	FL resident	05/06/20
21,736	Dade	30	Female	No		Yes	FL resident	05/06/20
21,737	Dade	48	Male	No		Yes	FL resident	05/06/20
21,738	Dade	13	Male	No		Yes	FL resident	05/06/20
21,739	Dade	45	Male	Unknown			FL resident	05/06/20
21,740	Dade	60	Male	No		Yes	FL resident	05/06/20
21,741	Dade	24	Male	Unknown			FL resident	05/06/20
21,742	Dade	58	Female	No		No	FL resident	05/06/20
21,743	Dade	44	Male	Unknown			FL resident	05/06/20
21,744	Dade	61	Female	Unknown			FL resident	05/06/20
21,745	Dade	61	Male	Unknown			FL resident	05/06/20
21,746	Dade	52	Male	Unknown			FL resident	05/06/20
21,747	Dade	66	Female	No		Yes	FL resident	05/06/20
21,748	Dade	52	Male	Unknown			FL resident	05/06/20
21,749	Dade	46	Male	No		No	FL resident	05/06/20
21,750	Dade	24	Male	Unknown			FL resident	05/06/20
21,751	Dade	59	Male	No		Yes	FL resident	05/06/20
21,752	Dade	84	Male	Unknown		Unknown	FL resident	05/06/20
21,753	Dade	69	Male	Unknown			FL resident	05/06/20
21,754	Dade	21	Male	Unknown		Unknown	FL resident	05/06/20
21,755	Dade	18	Male	No		Yes	FL resident	05/06/20
21,756	Dade	41	Male	No		Yes	FL resident	05/06/20
21,757	Dade	35	Female	No		Yes	FL resident	05/06/20
21,758	Dade	55	Female	No			FL resident	05/06/20
21,759	Dade	32	Male	No		Yes	FL resident	05/06/20
21,760	Dade	36	Female	Unknown			FL resident	05/06/20
21,761	Dade	93	Male	Unknown			FL resident	05/06/20
21,762	Dade	61	Female	Unknown			FL resident	05/06/20
21,763	Dade	51	Male	Unknown			FL resident	05/06/20
21,764	Dade	33	Male	No		Yes	FL resident	05/06/20
21,765	Dade	32	Female	No		Yes	FL resident	05/06/20
21,766	Dade	44	Male	No		Yes	FL resident	05/06/20
21,767	Dade	69	Female	No		Yes	FL resident	05/06/20
21,768	Dade	36	Female	No		Yes	FL resident	05/06/20
21,769	Dade	57	Male	No		Yes	FL resident	05/06/20
21,770	Dade	64	Female	Unknown			FL resident	05/06/20
21,771	Dade	52	Female	No		Yes	FL resident	05/06/20
21,772	Dade	48	Male	No		Yes	FL resident	05/06/20
21,773	Dade	56	Female	No		Yes	FL resident	05/06/20
21,774	Dade	55	Female	No		Unknown	FL resident	05/06/20
21,775	Dade	38	Male	Unknown		No	FL resident	05/06/20
21,776	Dade	60	Male	Unknown		Unknown	FL resident	05/06/20

Coronavirus: line list of cases

Data verified as of May 13, 2020 at 10 AM

Data in this report are provisional and subject to change.

Case	County	Age	Gender	Travel related	Travel detail	Contact with a confirmed case	Jurisdiction	Date case counted
21,777	Dade	44	Male	Unknown		Yes	FL resident	05/06/20
21,778	Dade	52	Female	No		Yes	FL resident	05/06/20
21,779	Dade	27	Female	Unknown			FL resident	05/06/20
21,780	Dade	84	Male	No		Yes	FL resident	05/06/20
21,781	Dade	58	Male	No		Unknown	FL resident	05/06/20
21,782	Dade	67	Female	Unknown			FL resident	05/06/20
21,783	Dade	29	Female	Unknown		Yes	FL resident	05/06/20
21,784	Dade	27	Male	Unknown			FL resident	05/06/20
21,785	Dade	74	Male	No			FL resident	05/06/20
21,786	Dade	95	Male	Unknown		Yes	FL resident	05/06/20
21,787	Dade	91	Female	No		Yes	FL resident	05/06/20
21,788	Dade	75	Female	No			FL resident	05/06/20
21,789	Dade	55	Female	Unknown			FL resident	05/06/20
21,790	Dade	49	Male	Unknown		Yes	FL resident	05/06/20
21,791	Dade	49	Female	Unknown		Yes	FL resident	05/06/20
21,792	Dade	66	Female	No		Unknown	FL resident	05/06/20
21,793	Dade	76	Female	Unknown		Unknown	FL resident	05/06/20
21,794	Dade	43	Female	Yes	NY	Yes	FL resident	05/06/20
21,795	Dade	55	Male	No		No	FL resident	05/06/20
21,796	Dade	44	Female	No		Yes	FL resident	05/06/20
21,797	Dade	89	Female	No		No	FL resident	05/06/20
21,798	Dade	83	Female	Unknown		Yes	FL resident	05/06/20
21,799	Dade	89	Female	Unknown			FL resident	05/06/20
21,800	Dade	46	Male	No		Yes	FL resident	05/06/20
21,801	Dade	75	Female	Unknown			FL resident	05/06/20
21,802	Dade	95	Female	No		Yes	FL resident	05/06/20
21,803	Dade	39	Male	No			FL resident	05/06/20
21,804	Dade	58	Female	No			FL resident	05/06/20
21,805	Dade	59	Male	No		Yes	FL resident	05/06/20
21,806	Dade	56	Male	Unknown			FL resident	05/06/20
21,807	Dade	58	Female	Unknown			FL resident	05/06/20
21,808	Dade	81	Female	No		Unknown	FL resident	05/06/20
21,809	Dade	25	Male	Unknown			FL resident	05/06/20
21,810	Dade	90	Male	Unknown		Yes	FL resident	05/06/20
21,811	Dade	56	Female	Unknown		Yes	FL resident	05/06/20
21,812	Dade	88	Male	Unknown		Yes	FL resident	05/06/20
21,813	Dade	48	Female	Unknown		No	FL resident	05/06/20
21,814	Dade	93	Male	Unknown		Unknown	FL resident	05/06/20
21,815	Dade	49	Female	No		Unknown	FL resident	05/06/20
21,816	Dade	38	Female	Unknown		No	FL resident	05/06/20
21,817	Dade	26	Female	Unknown		Yes	FL resident	05/06/20
21,818	Dade	27	Male	No		Yes	FL resident	05/06/20
21,819	Dade	26	Female	Unknown		No	FL resident	05/06/20
21,820	Dade	19	Male	Unknown		No	FL resident	05/06/20
21,821	Dade	36	Female	No		Yes	FL resident	05/06/20
21,822	Dade	55	Female	Unknown		Unknown	FL resident	05/06/20
21,823	Dade	70	Female	Unknown		Unknown	FL resident	05/06/20
21,824	Dade	40	Male	Unknown		No	FL resident	05/06/20
21,825	Dade	19	Female	No		Yes	FL resident	05/06/20
21,826	Dade	35	Male	No		Yes	FL resident	05/06/20
21,827	Dade	21	Female	Yes	NY	Unknown	FL resident	05/06/20
21,828	Dade	40	Male	Yes	CO	Unknown	FL resident	05/06/20
21,829	Dade	39	Male	Yes	CARIBBEAN; MA; OH	Unknown	FL resident	05/06/20
21,830	Dade	41	Female	Yes	CO; IL	Unknown	FL resident	05/06/20
21,831	Dade	44	Female	No		Unknown	FL resident	05/06/20
21,832	Dade	27	Female	No		Unknown	FL resident	05/06/20
21,833	Dade	90	Female	No		Yes	FL resident	05/06/20
21,834	Dade	93	Female	Unknown			FL resident	05/06/20
21,835	Dade	45	Male	No		Yes	FL resident	05/06/20
21,836	Dade	41	Male	No		Unknown	FL resident	05/06/20
21,837	Dade	18	Male	No		No	FL resident	05/06/20
21,838	Dade	50	Male	Unknown			FL resident	05/06/20

Coronavirus: line list of cases

Data verified as of May 13, 2020 at 10 AM

Data in this report are provisional and subject to change.

Case	County	Age	Gender	Travel related	Travel detail	Contact with a confirmed case	Jurisdiction	Date case counted
21,839	Dade	33	Female	Unknown		Yes	FL resident	05/06/20
21,840	Dade	52	Male	No		Yes	FL resident	05/06/20
21,841	Dade	64	Male	No		Yes	FL resident	05/06/20
21,842	Dade	39	Female	No		Unknown	FL resident	05/06/20
21,843	Dade	27	Male	Unknown		Yes	FL resident	05/06/20
21,844	Dade	19	Male	Unknown			FL resident	05/06/20
21,845	Dade	50	Female	No		Yes	FL resident	05/06/20
21,846	Dade	64	Female	No		Unknown	FL resident	05/06/20
21,847	Dade	47	Female	No		Yes	FL resident	05/06/20
21,848	Dade	25	Male	No		Yes	FL resident	05/06/20
21,849	Dade	80	Female	Unknown			FL resident	05/06/20
21,850	Dade	64	Female	Unknown			FL resident	05/06/20
21,851	Dade	79	Female	Unknown			FL resident	05/06/20
21,852	Dade	54	Male	No		No	FL resident	05/06/20
21,853	Dade	50	Male	No		Unknown	FL resident	05/06/20
21,854	Dade	50	Female	No		Yes	FL resident	05/06/20
21,855	Dade	71	Female	No		Unknown	FL resident	05/06/20
21,856	Dade	83	Female	Unknown			FL resident	05/06/20
21,857	Dade	82	Female	No		Unknown	FL resident	05/06/20
21,858	Dade	70	Female	No		No	FL resident	05/06/20
21,859	Dade	74	Male	Unknown		Yes	FL resident	05/06/20
21,860	Dade	29	Female	No		Yes	FL resident	05/06/20
21,861	Dade	84	Male	Unknown		Unknown	FL resident	05/06/20
21,862	Dade	66	Female	No		Unknown	FL resident	05/06/20
21,863	Dade	56	Female	Unknown			FL resident	05/06/20
21,864	Dade	68	Female	Unknown		Unknown	FL resident	05/06/20
21,865	Dade	75	Female	Unknown		Unknown	FL resident	05/06/20
21,866	Dade	70	Male	Unknown			FL resident	05/06/20
21,867	Dade	56	Male	No		No	FL resident	05/06/20
21,868	Dade	49	Female	No			FL resident	05/06/20
21,869	Dade	35	Female	No		Unknown	FL resident	05/06/20
21,870	Dade	19	Male	Unknown			FL resident	05/06/20
21,871	Dade	54	Female	No		Yes	FL resident	05/06/20
21,872	Dade	37	Female	No		Unknown	FL resident	05/06/20
21,873	Dade	67	Female	Unknown		No	FL resident	05/06/20
21,874	Dade	67	Male	Unknown		Yes	FL resident	05/06/20
21,875	Dade	53	Female	No		Yes	FL resident	05/06/20
21,876	Dade	47	Female	Unknown			FL resident	05/06/20
21,877	Dade	53	Female	Unknown			FL resident	05/06/20
21,878	Dade	82	Female	Unknown			FL resident	05/06/20
21,879	Dade	69	Male	Unknown			FL resident	05/06/20
21,880	Dade	62	Female	Unknown			FL resident	05/06/20
21,881	Dade	61	Female	Unknown			FL resident	05/06/20
21,882	Dade	65	Male	Unknown			FL resident	05/06/20
21,883	Dade	53	Female	No		Yes	FL resident	05/06/20
21,884	Dade	73	Female	No		Unknown	FL resident	05/06/20
21,885	Dade	82	Female	Unknown		Yes	FL resident	05/07/20
21,886	Dade	90	Female	No		Yes	FL resident	05/07/20
21,887	Dade	92	Male	Unknown		Yes	FL resident	05/07/20
21,888	Dade	86	Female	Unknown		Yes	FL resident	05/07/20
21,889	Dade	71	Female	No		Yes	FL resident	05/07/20
21,890	Dade	93	Female	Unknown			FL resident	05/07/20
21,891	Dade	91	Male	No		Yes	FL resident	05/07/20
21,892	Dade	64	Male	Unknown		Yes	FL resident	05/07/20
21,893	Dade	66	Male	Unknown		Yes	FL resident	05/07/20
21,894	Dade	81	Female	No		Yes	FL resident	05/07/20
21,895	Dade	76	Female	Unknown		Yes	FL resident	05/07/20
21,896	Dade	61	Female	No		Yes	FL resident	05/07/20
21,897	Dade	95	Female	No		Yes	FL resident	05/07/20
21,898	Dade	93	Male	Unknown		Yes	FL resident	05/07/20
21,899	Dade	65	Male	Unknown		Yes	FL resident	05/07/20
21,900	Dade	73	Male	Unknown		Yes	FL resident	05/07/20

Coronavirus: line list of cases

Data verified as of May 13, 2020 at 10 AM

Data in this report are provisional and subject to change.

Case	County	Age	Gender	Travel related	Travel detail	Contact with a confirmed case	Jurisdiction	Date case counted
21,901	Dade	86	Male	Unknown		Yes	FL resident	05/07/20
21,902	Dade	96	Male	Unknown			FL resident	05/07/20
21,903	Dade	52	Male	Unknown			FL resident	05/07/20
21,904	Dade	44	Male	Unknown			FL resident	05/07/20
21,905	Dade	45	Male	No		Unknown	FL resident	05/07/20
21,906	Dade	62	Female	Unknown			FL resident	05/07/20
21,907	Dade	89	Male	Unknown			FL resident	05/07/20
21,908	Dade	84	Male	Unknown			FL resident	05/07/20
21,909	Dade	82	Female	Unknown			FL resident	05/07/20
21,910	Dade	49	Female	Unknown			FL resident	05/07/20
21,911	Dade	50	Female	Unknown			FL resident	05/07/20
21,912	Dade	51	Female	Unknown			FL resident	05/07/20
21,913	Dade	57	Female	Unknown			FL resident	05/07/20
21,914	Dade	81	Female	Unknown		Unknown	FL resident	05/07/20
21,915	Dade	83	Female	Unknown			FL resident	05/07/20
21,916	Dade	81	Male	Unknown		Yes	FL resident	05/07/20
21,917	Dade	26	Male	Yes	FL; ME; NY	Yes	FL resident	05/07/20
21,918	Dade	72	Female	Unknown		Yes	FL resident	05/07/20
21,919	Dade	86	Female	No		Yes	FL resident	05/07/20
21,920	Dade	75	Female	Unknown		Unknown	FL resident	05/07/20
21,921	Dade	78	Female	Unknown		Unknown	FL resident	05/07/20
21,922	Dade	50	Male	No		Unknown	FL resident	05/07/20
21,923	Dade	0	Male	No		No	FL resident	05/07/20
21,924	Dade	79	Female	No		Yes	FL resident	05/07/20
21,925	Dade	48	Male	No		Yes	FL resident	05/07/20
21,926	Dade	35	Male	No		Unknown	FL resident	05/07/20
21,927	Dade	45	Female	No		No	FL resident	05/07/20
21,928	Dade	18	Female	No		Yes	FL resident	05/07/20
21,929	Dade	34	Female	Unknown		Unknown	FL resident	05/07/20
21,930	Dade	59	Female	No		Yes	FL resident	05/07/20
21,931	Dade	54	Male	No		Yes	FL resident	05/07/20
21,932	Dade	38	Female	Unknown		Unknown	FL resident	05/07/20
21,933	Dade	51	Female	No		Yes	FL resident	05/07/20
21,934	Dade	6	Female	No		Yes	FL resident	05/07/20
21,935	Dade	59	Female	Unknown			FL resident	05/07/20
21,936	Dade	38	Male	Unknown			FL resident	05/07/20
21,937	Dade	45	Male	No		Unknown	FL resident	05/07/20
21,938	Dade	61	Male	No		Unknown	FL resident	05/07/20
21,939	Dade	20	Female	No		Yes	FL resident	05/07/20
21,940	Dade	30	Male	No		No	FL resident	05/07/20
21,941	Dade	72	Male	Unknown			FL resident	05/07/20
21,942	Dade	85	Male	Unknown			FL resident	05/07/20
21,943	Dade	36	Female	No		Unknown	FL resident	05/07/20
21,944	Dade	55	Male	No		Unknown	FL resident	05/07/20
21,945	Dade	43	Male	No			FL resident	05/07/20
21,946	Dade	17	Female	Unknown		Yes	FL resident	05/07/20
21,947	Dade	83	Male	No		No	FL resident	05/07/20
21,948	Dade	48	Male	No		Unknown	FL resident	05/07/20
21,949	Dade	19	Female	Unknown			FL resident	05/07/20
21,950	Dade	35	Unknown	Unknown			FL resident	05/07/20
21,951	Dade	35	Male	No		Yes	FL resident	05/07/20
21,952	Dade	23	Male	No		No	FL resident	05/07/20
21,953	Dade	46	Female	Unknown			FL resident	05/07/20
21,954	Dade	31	Female	No		Yes	FL resident	05/07/20
21,955	Dade	31	Female	No		No	FL resident	05/07/20
21,956	Dade	22	Female	No		No	FL resident	05/07/20
21,957	Dade	28	Female	Unknown			FL resident	05/07/20
21,958	Dade	57	Female	No		No	FL resident	05/07/20
21,959	Dade	35	Female	No		No	FL resident	05/07/20
21,960	Dade	74	Female	No		Yes	FL resident	05/07/20
21,961	Dade	78	Male	Unknown		Yes	FL resident	05/07/20
21,962	Dade	89	Female	No		Yes	FL resident	05/07/20

Coronavirus: line list of cases

Data verified as of May 13, 2020 at 10 AM

Data in this report are provisional and subject to change.

Case	County	Age	Gender	Travel related	Travel detail	Contact with a confirmed case	Jurisdiction	Date case counted
21,963	Dade	87	Male	Unknown			FL resident	05/07/20
21,964	Dade	73	Male	No			FL resident	05/07/20
21,965	Dade	63	Male	No		Yes	FL resident	05/07/20
21,966	Dade	90	Female	No			FL resident	05/07/20
21,967	Dade	32	Male	No		Yes	FL resident	05/07/20
21,968	Dade	73	Male	Unknown			FL resident	05/07/20
21,969	Dade	77	Male	No		Yes	FL resident	05/07/20
21,970	Dade	43	Female	No		Yes	FL resident	05/07/20
21,971	Dade	3	Male	No		Yes	FL resident	05/07/20
21,972	Dade	12	Female	No		Yes	FL resident	05/07/20
21,973	Dade	63	Unknown	Unknown			FL resident	05/07/20
21,974	Dade	13	Male	No		Yes	FL resident	05/07/20
21,975	Dade	93	Female	No		Yes	FL resident	05/07/20
21,976	Dade	69	Male	Unknown			FL resident	05/07/20
21,977	Dade	76	Female	No		Yes	FL resident	05/07/20
21,978	Dade	64	Male	No		Unknown	FL resident	05/07/20
21,979	Dade	95	Unknown	Unknown			FL resident	05/07/20
21,980	Dade	74	Male	No		No	FL resident	05/07/20
21,981	Dade	45	Male	No		No	FL resident	05/07/20
21,982	Dade	33	Male	Unknown		Unknown	FL resident	05/08/20
21,983	Dade	52	Male	No		Yes	FL resident	05/08/20
21,984	Dade	60	Female	No		No	FL resident	05/08/20
21,985	Dade	63	Female	No		Yes	FL resident	05/08/20
21,986	Dade	13	Female	No		Yes	FL resident	05/08/20
21,987	Dade	14	Female	No		Yes	FL resident	05/08/20
21,988	Dade	85	Male	No		Yes	FL resident	05/08/20
21,989	Dade	26	Female	No		Yes	FL resident	05/08/20
21,990	Dade	42	Female	No		Yes	FL resident	05/08/20
21,991	Dade	42	Female	No		Yes	FL resident	05/08/20
21,992	Dade	82	Female	Unknown			FL resident	05/08/20
21,993	Dade	22	Male	Unknown			FL resident	05/08/20
21,994	Dade	23	Male	Unknown		No	FL resident	05/08/20
21,995	Dade	57	Female	Unknown			FL resident	05/08/20
21,996	Dade	24	Male	No		No	FL resident	05/08/20
21,997	Dade	59	Female	Unknown			FL resident	05/08/20
21,998	Dade	61	Female	No		Yes	FL resident	05/08/20
21,999	Dade	35	Male	Unknown			FL resident	05/08/20
22,000	Dade	61	Male	Unknown			FL resident	05/08/20
22,001	Dade	39	Male	Unknown			FL resident	05/08/20
22,002	Dade	57	Male	Unknown			FL resident	05/08/20
22,003	Dade	75	Male	No		Yes	FL resident	05/08/20
22,004	Dade	22	Male	Unknown			FL resident	05/08/20
22,005	Dade	24	Male	Unknown			FL resident	05/08/20
22,006	Dade		Male	Unknown			FL resident	05/08/20
22,007	Dade	42	Male	Unknown			FL resident	05/08/20
22,008	Dade	32	Male	Unknown			FL resident	05/08/20
22,009	Dade	48	Male	Unknown			FL resident	05/08/20
22,010	Dade	59	Male	Unknown			FL resident	05/08/20
22,011	Dade	43	Male	Unknown			FL resident	05/08/20
22,012	Dade	68	Male	Unknown			FL resident	05/08/20
22,013	Dade	33	Male	Unknown			FL resident	05/08/20
22,014	Dade	22	Male	Unknown			FL resident	05/08/20
22,015	Dade	32	Male	Unknown			FL resident	05/08/20
22,016	Dade	85	Female	Unknown			FL resident	05/08/20
22,017	Dade	52	Male	Unknown			FL resident	05/08/20
22,018	Dade	60	Male	Unknown			FL resident	05/08/20
22,019	Dade	44	Male	Unknown			FL resident	05/08/20
22,020	Dade	45	Female	No		Yes	FL resident	05/08/20
22,021	Dade	63	Female	No		Unknown	FL resident	05/08/20
22,022	Dade	22	Female	No		No	FL resident	05/08/20
22,023	Dade	31	Male	Unknown		Unknown	FL resident	05/08/20
22,024	Dade	58	Male	Unknown			FL resident	05/08/20

Coronavirus: line list of cases

Data verified as of May 13, 2020 at 10 AM

Data in this report are provisional and subject to change.

Case	County	Age	Gender	Travel related	Travel detail	Contact with a confirmed case	Jurisdiction	Date case counted
22,025	Dade	48	Female	No		Unknown	FL resident	05/08/20
22,026	Dade	68	Male	Unknown			FL resident	05/08/20
22,027	Dade	95	Female	Unknown			FL resident	05/08/20
22,028	Dade	53	Female	No		No	FL resident	05/08/20
22,029	Dade	62	Male	Unknown			FL resident	05/08/20
22,030	Dade	45	Female	No		Yes	FL resident	05/08/20
22,031	Dade	80	Female	Unknown			FL resident	05/08/20
22,032	Dade	77	Female	Unknown			FL resident	05/08/20
22,033	Dade	80	Male	Unknown			FL resident	05/08/20
22,034	Dade	67	Male	No		Yes	FL resident	05/08/20
22,035	Dade	72	Male	Unknown			FL resident	05/08/20
22,036	Dade	30	Male	Yes	NC	No	FL resident	05/08/20
22,037	Dade	26	Female	No		Yes	FL resident	05/08/20
22,038	Dade	49	Female	No		Yes	FL resident	05/08/20
22,039	Dade	57	Male	No		No	FL resident	05/08/20
22,040	Dade	32	Male	No		Yes	FL resident	05/08/20
22,041	Dade	20	Female	No		Unknown	FL resident	05/08/20
22,042	Dade	36	Male	No		No	FL resident	05/08/20
22,043	Dade	28	Male	Unknown			FL resident	05/08/20
22,044	Dade	22	Female	Unknown			FL resident	05/08/20
22,045	Dade	68	Male	No		Yes	FL resident	05/08/20
22,046	Dade	47	Female	No		Yes	FL resident	05/08/20
22,047	Dade	55	Female	No		Yes	FL resident	05/08/20
22,048	Dade	74	Female	No		No	FL resident	05/08/20
22,049	Dade	39	Male	Yes	FL; MA; NY; SC	Yes	FL resident	05/08/20
22,050	Dade	24	Male	Unknown			FL resident	05/08/20
22,051	Dade	63	Female	Unknown		Unknown	FL resident	05/08/20
22,052	Dade	18	Female	No		Unknown	FL resident	05/08/20
22,053	Dade	87	Female	Unknown		Unknown	FL resident	05/08/20
22,054	Dade	82	Female	No		Unknown	FL resident	05/08/20
22,055	Dade	78	Female	Unknown		Unknown	FL resident	05/08/20
22,056	Dade	80	Female	No		Yes	FL resident	05/08/20
22,057	Dade	90	Female	Yes	FL; UNKNOWN	Unknown	FL resident	05/08/20
22,058	Dade	26	Male	Unknown		Unknown	FL resident	05/08/20
22,059	Dade	23	Male	No		Yes	FL resident	05/08/20
22,060	Dade	55	Male	Unknown			FL resident	05/08/20
22,061	Dade	54	Female	No		Yes	FL resident	05/08/20
22,062	Dade	34	Male	No		Yes	FL resident	05/08/20
22,063	Dade	11	Female	No		Yes	FL resident	05/08/20
22,064	Dade	65	Female	No		No	FL resident	05/08/20
22,065	Dade	41	Female	Unknown			FL resident	05/08/20
22,066	Dade	63	Male	Unknown		Yes	FL resident	05/08/20
22,067	Dade	56	Male	No		Yes	FL resident	05/08/20
22,068	Dade	35	Male	No		Yes	FL resident	05/08/20
22,069	Dade	17	Male	No		Yes	FL resident	05/08/20
22,070	Dade	41	Female	No		Yes	FL resident	05/08/20
22,071	Dade	32	Male	No		Yes	FL resident	05/08/20
22,072	Dade	72	Male	No		Yes	FL resident	05/08/20
22,073	Dade	52	Male	Unknown			FL resident	05/08/20
22,074	Dade	66	Female	No		Unknown	FL resident	05/08/20
22,075	Dade	24	Male	Unknown			FL resident	05/08/20
22,076	Dade	23	Female	Unknown			FL resident	05/08/20
22,077	Dade	53	Male	Unknown			FL resident	05/08/20
22,078	Dade	30	Male	No			FL resident	05/08/20
22,079	Dade	26	Female	Unknown		Yes	FL resident	05/08/20
22,080	Dade	59	Male	No		Unknown	FL resident	05/08/20
22,081	Dade	32	Male	No		Yes	FL resident	05/08/20
22,082	Dade	21	Female	Unknown			FL resident	05/08/20
22,083	Dade	28	Female	No		Yes	FL resident	05/08/20
22,084	Dade	54	Male	No		No	FL resident	05/08/20
22,085	Dade	52	Female	No		No	FL resident	05/08/20
22,086	Dade	41	Male	No		Unknown	FL resident	05/08/20

Coronavirus: line list of cases

Data verified as of May 13, 2020 at 10 AM

Data in this report are provisional and subject to change.

Case	County	Age	Gender	Travel related	Travel detail	Contact with a confirmed case	Jurisdiction	Date case counted
22,087	Dade	30	Male	No		Yes	FL resident	05/08/20
22,088	Dade	37	Male	No		Yes	FL resident	05/08/20
22,089	Dade	23	Male	No		Yes	FL resident	05/08/20
22,090	Dade	31	Male	No		Yes	FL resident	05/08/20
22,091	Dade	60	Male	No		Yes	FL resident	05/08/20
22,092	Dade	65	Male	Unknown		Unknown	FL resident	05/08/20
22,093	Dade	19	Female	No		No	FL resident	05/08/20
22,094	Dade	29	Male	No		Yes	FL resident	05/08/20
22,095	Dade	5	Female	No		Yes	FL resident	05/08/20
22,096	Dade	12	Female	No		Yes	FL resident	05/08/20
22,097	Dade	8	Female	No		Yes	FL resident	05/08/20
22,098	Dade	59	Female	Unknown			FL resident	05/08/20
22,099	Dade	63	Female	No		Yes	FL resident	05/08/20
22,100	Dade	57	Female	No		Unknown	FL resident	05/08/20
22,101	Dade	74	Female	No		Yes	FL resident	05/08/20
22,102	Dade	103	Female	Unknown			FL resident	05/08/20
22,103	Dade	41	Male	Unknown			FL resident	05/08/20
22,104	Dade	67	Female	Unknown			FL resident	05/08/20
22,105	Dade	55	Male	Unknown			FL resident	05/08/20
22,106	Dade	39	Female	Unknown			FL resident	05/08/20
22,107	Dade	49	Male	No		Yes	FL resident	05/08/20
22,108	Dade	46	Female	No		Yes	FL resident	05/08/20
22,109	Dade	23	Male	Unknown			FL resident	05/08/20
22,110	Dade	48	Female	No		Yes	FL resident	05/08/20
22,111	Dade	62	Female	Unknown			FL resident	05/08/20
22,112	Dade	63	Female	No		Yes	FL resident	05/08/20
22,113	Dade	33	Female	No		Yes	FL resident	05/08/20
22,114	Dade	53	Male	Unknown			FL resident	05/08/20
22,115	Dade	90	Female	No		Yes	FL resident	05/08/20
22,116	Dade	72	Female	No		Yes	FL resident	05/08/20
22,117	Dade	57	Male	No		Yes	FL resident	05/08/20
22,118	Dade	65	Female	No		Yes	FL resident	05/08/20
22,119	Dade	51	Female	No		Yes	FL resident	05/08/20
22,120	Dade	70	Male	No		Yes	FL resident	05/08/20
22,121	Dade	45	Female	No		Yes	FL resident	05/08/20
22,122	Dade	30	Male	No		Yes	FL resident	05/08/20
22,123	Dade	24	Female	No		Unknown	FL resident	05/08/20
22,124	Dade	41	Male	No		Unknown	FL resident	05/08/20
22,125	Dade	60	Female	Unknown			FL resident	05/08/20
22,126	Dade	55	Female	No		Yes	FL resident	05/08/20
22,127	Dade	85	Female	No		Yes	FL resident	05/08/20
22,128	Dade	69	Male	Unknown			FL resident	05/08/20
22,129	Dade	88	Female	Unknown			FL resident	05/08/20
22,130	Dade	90	Male	Unknown			FL resident	05/08/20
22,131	Dade	81	Male	Unknown			FL resident	05/08/20
22,132	Dade	38	Male	No		Unknown	FL resident	05/08/20
22,133	Dade	24	Female	No		Yes	FL resident	05/08/20
22,134	Dade	56	Female	No		Yes	FL resident	05/08/20
22,135	Dade	17	Female	No		Yes	FL resident	05/08/20
22,136	Dade	44	Female	No		Yes	FL resident	05/08/20
22,137	Dade	13	Female	No		Yes	FL resident	05/08/20
22,138	Dade	58	Male	No			FL resident	05/08/20
22,139	Dade	25	Female	No		No	FL resident	05/08/20
22,140	Dade	32	Female	No			FL resident	05/08/20
22,141	Dade	87	Male	Unknown			FL resident	05/08/20
22,142	Dade	83	Female	Unknown			FL resident	05/08/20
22,143	Dade	59	Male	Unknown			FL resident	05/08/20
22,144	Dade	45	Female	Unknown			FL resident	05/08/20
22,145	Dade	63	Female	Unknown		Unknown	FL resident	05/08/20
22,146	Dade	51	Male	No		Unknown	FL resident	05/08/20
22,147	Dade	9	Female	No		Yes	FL resident	05/08/20
22,148	Dade	67	Male	No		Yes	FL resident	05/09/20

Coronavirus: line list of cases

Data verified as of May 13, 2020 at 10 AM

Data in this report are provisional and subject to change.

Case	County	Age	Gender	Travel related	Travel detail	Contact with a confirmed case	Jurisdiction	Date case counted
22,149	Dade	70	Female	No		Unknown	FL resident	05/09/20
22,150	Dade	52	Male	No		Yes	FL resident	05/09/20
22,151	Dade	43	Male	No		Yes	FL resident	05/09/20
22,152	Dade	53	Female	Unknown			FL resident	05/09/20
22,153	Dade	64	Male	No		Yes	FL resident	05/09/20
22,154	Dade	27	Male	Unknown		Unknown	FL resident	05/09/20
22,155	Dade	37	Male	Unknown		Unknown	FL resident	05/09/20
22,156	Dade	52	Male	Unknown		Unknown	FL resident	05/09/20
22,157	Dade	72	Male	Unknown			FL resident	05/09/20
22,158	Dade	56	Female	No		Unknown	FL resident	05/09/20
22,159	Dade	33	Male	Unknown			FL resident	05/09/20
22,160	Dade	28	Female	No		Yes	FL resident	05/09/20
22,161	Dade	30	Male	No		Yes	FL resident	05/09/20
22,162	Dade	4	Male	No		Yes	FL resident	05/09/20
22,163	Dade	63	Female	Unknown			FL resident	05/09/20
22,164	Dade	47	Male	No		Unknown	FL resident	05/09/20
22,165	Dade	64	Male	No		Unknown	FL resident	05/09/20
22,166	Dade	90	Female	Unknown		Unknown	FL resident	05/09/20
22,167	Dade	94	Female	Unknown			FL resident	05/09/20
22,168	Dade	102	Female	Unknown			FL resident	05/09/20
22,169	Dade	77	Female	Unknown			FL resident	05/09/20
22,170	Dade	76	Female	Unknown			FL resident	05/09/20
22,171	Dade	88	Female	Unknown			FL resident	05/09/20
22,172	Dade	71	Female	No		Unknown	FL resident	05/09/20
22,173	Dade	21	Female	Unknown			FL resident	05/09/20
22,174	Dade	52	Male	Unknown			FL resident	05/09/20
22,175	Dade	56	Female	Unknown		Yes	FL resident	05/09/20
22,176	Dade	68	Female	No		Yes	FL resident	05/09/20
22,177	Dade	58	Female	No		Yes	FL resident	05/09/20
22,178	Dade	20	Female	No		Yes	FL resident	05/09/20
22,179	Dade	88	Male	Unknown			FL resident	05/09/20
22,180	Dade	33	Male	No		Yes	FL resident	05/09/20
22,181	Dade	82	Male	No			FL resident	05/09/20
22,182	Dade	40	Male	No		No	FL resident	05/09/20
22,183	Dade	60	Female	Unknown			FL resident	05/09/20
22,184	Dade	42	Female	Unknown			FL resident	05/09/20
22,185	Dade	63	Female	Unknown			FL resident	05/09/20
22,186	Dade	63	Male	Unknown			FL resident	05/09/20
22,187	Dade	97	Female	Unknown			FL resident	05/09/20
22,188	Dade	80	Male	Unknown			FL resident	05/09/20
22,189	Dade	51	Male	Unknown		Unknown	FL resident	05/09/20
22,190	Dade	67	Female	Unknown			FL resident	05/09/20
22,191	Dade	49	Male	Unknown		Unknown	FL resident	05/09/20
22,192	Dade	74	Female	Unknown		Unknown	FL resident	05/09/20
22,193	Dade	27	Female	No		Yes	FL resident	05/09/20
22,194	Dade	28	Male	No		Yes	FL resident	05/09/20
22,195	Dade	30	Male	No		Yes	FL resident	05/09/20
22,196	Dade	76	Female	No		No	FL resident	05/09/20
22,197	Dade	85	Male	No		No	FL resident	05/09/20
22,198	Dade	67	Male	No		Yes	FL resident	05/09/20
22,199	Dade	31	Male	No		Unknown	FL resident	05/09/20
22,200	Dade	27	Male	Unknown		Unknown	FL resident	05/09/20
22,201	Dade	72	Male	No		Unknown	FL resident	05/09/20
22,202	Dade	15	Female	No		Yes	FL resident	05/09/20
22,203	Dade	81	Male	No		Yes	FL resident	05/09/20
22,204	Dade	26	Male	Unknown			FL resident	05/09/20
22,205	Dade	23	Male	Unknown			FL resident	05/09/20
22,206	Dade	32	Female	No		Yes	FL resident	05/09/20
22,207	Dade	81	Male	No		Unknown	FL resident	05/09/20
22,208	Dade	29	Female	Yes	FL; INDONESIA	Unknown	FL resident	05/09/20
22,209	Dade	26	Male	No		Yes	FL resident	05/09/20
22,210	Dade	64	Male	No		Unknown	FL resident	05/09/20

Coronavirus: line list of cases

Data verified as of May 13, 2020 at 10 AM

Data in this report are provisional and subject to change.

Case	County	Age	Gender	Travel related	Travel detail	Contact with a confirmed case	Jurisdiction	Date case counted
22,211	Dade	45	Female	Unknown		Yes	FL resident	05/09/20
22,212	Dade	46	Male	Unknown			FL resident	05/09/20
22,213	Dade	17	Female	Unknown			FL resident	05/09/20
22,214	Dade	25	Female	No		Unknown	FL resident	05/09/20
22,215	Dade	54	Female	Unknown			FL resident	05/09/20
22,216	Dade	93	Female	No		No	FL resident	05/09/20
22,217	Dade	75	Female	Unknown			FL resident	05/09/20
22,218	Dade	72	Male	No		Yes	FL resident	05/09/20
22,219	Dade	25	Male	No		Yes	FL resident	05/09/20
22,220	Dade	26	Female	No		No	FL resident	05/09/20
22,221	Dade	86	Female	Unknown			FL resident	05/09/20
22,222	Dade	32	Male	No		Unknown	FL resident	05/09/20
22,223	Dade	89	Female	Unknown			FL resident	05/09/20
22,224	Dade	25	Female	No		Unknown	FL resident	05/09/20
22,225	Dade	70	Male	Unknown			FL resident	05/09/20
22,226	Dade	48	Male	No		Unknown	FL resident	05/09/20
22,227	Dade	46	Female	No		No	FL resident	05/09/20
22,228	Dade	24	Female	No		Unknown	FL resident	05/09/20
22,229	Dade	42	Female	No		Yes	FL resident	05/09/20
22,230	Dade	37	Male	Unknown			FL resident	05/09/20
22,231	Dade	48	Female	No		Unknown	FL resident	05/09/20
22,232	Dade	57	Male	No		Unknown	FL resident	05/09/20
22,233	Dade	59	Female	Unknown			FL resident	05/09/20
22,234	Dade	57	Female	Unknown			FL resident	05/09/20
22,235	Dade	43	Male	Unknown		Yes	FL resident	05/09/20
22,236	Dade	76	Male	Unknown			FL resident	05/09/20
22,237	Dade	47	Female	No		Yes	FL resident	05/09/20
22,238	Dade	93	Female	No		Unknown	FL resident	05/09/20
22,239	Dade	72	Male	Yes	NJ	Yes	FL resident	05/09/20
22,240	Dade	21	Male	Unknown		Unknown	FL resident	05/09/20
22,241	Dade	25	Male	Unknown			FL resident	05/09/20
22,242	Dade		Male	Unknown			FL resident	05/09/20
22,243	Dade	23	Male	Unknown			FL resident	05/09/20
22,244	Dade	35	Male	Unknown			FL resident	05/09/20
22,245	Dade	53	Male	Unknown			FL resident	05/09/20
22,246	Dade	42	Male	Unknown			FL resident	05/09/20
22,247	Dade	26	Male	Unknown		Unknown	FL resident	05/09/20
22,248	Dade	33	Male	Unknown			FL resident	05/09/20
22,249	Dade	24	Male	Unknown			FL resident	05/09/20
22,250	Dade	30	Male	Unknown			FL resident	05/09/20
22,251	Dade		Male	No		Unknown	FL resident	05/09/20
22,252	Dade	42	Male	No		Unknown	FL resident	05/09/20
22,253	Dade	22	Male	No		Unknown	FL resident	05/09/20
22,254	Dade	26	Male	Unknown		Unknown	FL resident	05/09/20
22,255	Dade	37	Male	No		Unknown	FL resident	05/09/20
22,256	Dade	58	Male	Unknown			FL resident	05/09/20
22,257	Dade	26	Male	Unknown			FL resident	05/09/20
22,258	Dade	39	Male	Unknown			FL resident	05/09/20
22,259	Dade	27	Male	Unknown			FL resident	05/09/20
22,260	Dade	37	Male	Unknown			FL resident	05/09/20
22,261	Dade	41	Male	Unknown			FL resident	05/09/20
22,262	Dade	39	Male	Unknown			FL resident	05/09/20
22,263	Dade	33	Male	Unknown			FL resident	05/09/20
22,264	Dade	47	Male	Unknown			FL resident	05/09/20
22,265	Dade	55	Male	Unknown			FL resident	05/09/20
22,266	Dade	52	Male	Unknown			FL resident	05/09/20
22,267	Dade	42	Male	Unknown			FL resident	05/09/20
22,268	Dade	40	Female	No		Yes	FL resident	05/09/20
22,269	Dade	48	Female	No		Yes	FL resident	05/09/20
22,270	Dade	43	Male	No		Unknown	FL resident	05/09/20
22,271	Dade	48	Female	No		No	FL resident	05/09/20
22,272	Dade	65	Male	Unknown			FL resident	05/09/20

Coronavirus: line list of cases

Data verified as of May 13, 2020 at 10 AM

Data in this report are provisional and subject to change.

Case	County	Age	Gender	Travel related	Travel detail	Contact with a confirmed case	Jurisdiction	Date case counted
22,273	Dade	28	Male	Unknown			FL resident	05/09/20
22,274	Dade	41	Male	Unknown			FL resident	05/09/20
22,275	Dade	47	Female	Unknown			FL resident	05/09/20
22,276	Dade	54	Female	Unknown			FL resident	05/09/20
22,277	Dade	31	Male	Unknown			FL resident	05/09/20
22,278	Dade	48	Male	No		Yes	FL resident	05/09/20
22,279	Dade	60	Female	Unknown		Yes	FL resident	05/09/20
22,280	Dade	66	Female	Unknown			FL resident	05/09/20
22,281	Dade	29	Male	Unknown			FL resident	05/09/20
22,282	Dade	42	Male	Unknown			FL resident	05/09/20
22,283	Dade	55	Male	Unknown			FL resident	05/09/20
22,284	Dade	54	Male	Unknown			FL resident	05/09/20
22,285	Dade	64	Male	Unknown			FL resident	05/09/20
22,286	Dade	41	Female	Unknown			FL resident	05/09/20
22,287	Dade	47	Female	Unknown			FL resident	05/09/20
22,288	Dade	51	Female	No		Unknown	FL resident	05/09/20
22,289	Dade	51	Female	No		Unknown	FL resident	05/09/20
22,290	Dade	39	Female	No		Yes	FL resident	05/09/20
22,291	Dade	67	Male	Unknown			FL resident	05/09/20
22,292	Dade		Male	No		Unknown	FL resident	05/09/20
22,293	Dade	57	Male	No		No	FL resident	05/09/20
22,294	Dade	69	Female	Unknown			FL resident	05/09/20
22,295	Dade	50	Female	No		Yes	FL resident	05/09/20
22,296	Dade	63	Female	Unknown			FL resident	05/09/20
22,297	Dade	33	Female	No		No	FL resident	05/09/20
22,298	Dade	25	Male	No		No	FL resident	05/09/20
22,299	Dade	87	Male	No		Yes	FL resident	05/09/20
22,300	Dade	45	Male	No		Yes	FL resident	05/09/20
22,301	Dade	63	Female	No		Yes	FL resident	05/09/20
22,302	Dade	43	Male	No		Yes	FL resident	05/09/20
22,303	Dade	46	Female	No		No	FL resident	05/09/20
22,304	Dade	46	Male	Unknown			FL resident	05/09/20
22,305	Dade	61	Female	Unknown			FL resident	05/09/20
22,306	Dade	31	Female	Yes	GA	Yes	FL resident	05/09/20
22,307	Dade	62	Female	No		No	FL resident	05/09/20
22,308	Dade	62	Male	Unknown			FL resident	05/09/20
22,309	Dade	26	Female	Unknown		Yes	FL resident	05/09/20
22,310	Dade	30	Female	Unknown			FL resident	05/09/20
22,311	Dade	30	Female	Unknown			FL resident	05/09/20
22,312	Dade	34	Male	Unknown			FL resident	05/09/20
22,313	Dade	48	Female	Unknown			FL resident	05/09/20
22,314	Dade	75	Male	No		Unknown	FL resident	05/09/20
22,315	Dade	86	Female	No		Unknown	FL resident	05/09/20
22,316	Dade	77	Male	No		Unknown	FL resident	05/09/20
22,317	Dade	96	Male	No		Unknown	FL resident	05/09/20
22,318	Dade	85	Male	No		Unknown	FL resident	05/09/20
22,319	Dade	29	Male	Unknown			FL resident	05/09/20
22,320	Dade	64	Female	Unknown			FL resident	05/09/20
22,321	Dade	89	Female	No		Unknown	FL resident	05/09/20
22,322	Dade	90	Female	No		Unknown	FL resident	05/09/20
22,323	Dade	88	Female	No		Unknown	FL resident	05/09/20
22,324	Dade	57	Female	No		Unknown	FL resident	05/09/20
22,325	Dade	87	Female	No		Unknown	FL resident	05/09/20
22,326	Dade	86	Female	No		Yes	FL resident	05/09/20
22,327	Dade	84	Female	No		Unknown	FL resident	05/09/20
22,328	Dade	77	Male	No		Yes	FL resident	05/09/20
22,329	Dade	89	Male	No		Yes	FL resident	05/09/20
22,330	Dade	93	Female	No		Yes	FL resident	05/09/20
22,331	Dade	35	Female	Unknown			FL resident	05/09/20
22,332	Dade	79	Female	Unknown			FL resident	05/09/20
22,333	Dade	31	Female	Unknown			FL resident	05/09/20
22,334	Dade	88	Female	Unknown			FL resident	05/09/20

Coronavirus: line list of cases

Data verified as of May 13, 2020 at 10 AM

Data in this report are provisional and subject to change.

Case	County	Age	Gender	Travel related	Travel detail	Contact with a confirmed case	Jurisdiction	Date case counted
22,335	Dade	43	Male	Unknown			FL resident	05/09/20
22,336	Dade	51	Female	Unknown			FL resident	05/09/20
22,337	Dade	38	Male	Unknown			FL resident	05/09/20
22,338	Dade	89	Male	Unknown			FL resident	05/09/20
22,339	Dade	55	Female	Unknown			FL resident	05/09/20
22,340	Dade	80	Male	Unknown		Unknown	FL resident	05/09/20
22,341	Dade	91	Female	Unknown			FL resident	05/09/20
22,342	Dade	61	Female	Unknown			FL resident	05/09/20
22,343	Dade	85	Male	Unknown			FL resident	05/09/20
22,344	Dade	84	Male	Unknown			FL resident	05/09/20
22,345	Dade	75	Male	No		Yes	FL resident	05/09/20
22,346	Dade	53	Male	Unknown			FL resident	05/09/20
22,347	Dade	49	Female	No		Yes	FL resident	05/09/20
22,348	Dade	49	Male	Unknown			FL resident	05/09/20
22,349	Dade	43	Male	Unknown			FL resident	05/09/20
22,350	Dade	63	Female	Unknown			FL resident	05/09/20
22,351	Dade	30	Male	Unknown		Unknown	FL resident	05/09/20
22,352	Dade	32	Female	Unknown			FL resident	05/09/20
22,353	Dade	52	Male	Unknown			FL resident	05/09/20
22,354	Dade	66	Male	Unknown			FL resident	05/09/20
22,355	Dade	22	Male	Unknown			FL resident	05/09/20
22,356	Dade	45	Male	Unknown			FL resident	05/09/20
22,357	Dade	91	Female	No		Unknown	FL resident	05/09/20
22,358	Dade	33	Male	Unknown			FL resident	05/09/20
22,359	Dade	78	Female	Unknown			FL resident	05/09/20
22,360	Dade	70	Female	Unknown		Yes	FL resident	05/09/20
22,361	Dade	62	Female	No		Yes	FL resident	05/09/20
22,362	Dade	64	Female	No		Unknown	FL resident	05/09/20
22,363	Dade	56	Male	No		Yes	FL resident	05/09/20
22,364	Dade	73	Male	Unknown			FL resident	05/09/20
22,365	Dade	40	Male	Unknown			FL resident	05/09/20
22,366	Dade	77	Female	Unknown			FL resident	05/09/20
22,367	Dade	19	Female	No		No	FL resident	05/09/20
22,368	Dade	37	Male	Unknown		Unknown	FL resident	05/09/20
22,369	Dade	31	Male	Yes	FL; LA	No	FL resident	05/09/20
22,370	Dade	88	Male	Unknown			FL resident	05/09/20
22,371	Dade	89	Female	Unknown			FL resident	05/09/20
22,372	Dade	59	Female	Unknown			FL resident	05/09/20
22,373	Dade	65	Male	Unknown		No	FL resident	05/09/20
22,374	Dade	16	Female	Unknown		No	FL resident	05/09/20
22,375	Dade	59	Female	Yes	FL; NJ	Unknown	FL resident	05/09/20
22,376	Dade	32	Female	Unknown		Unknown	FL resident	05/09/20
22,377	Dade	83	Male	Unknown		Yes	FL resident	05/10/20
22,378	Dade	95	Female	Unknown			FL resident	05/10/20
22,379	Dade	90	Male	Unknown			FL resident	05/10/20
22,380	Dade	78	Male	Unknown			FL resident	05/10/20
22,381	Dade	63	Female	Unknown		Yes	FL resident	05/10/20
22,382	Dade	40	Female	Unknown			FL resident	05/10/20
22,383	Dade	32	Female	Unknown		No	FL resident	05/10/20
22,384	Dade	57	Male	Unknown		No	FL resident	05/10/20
22,385	Dade	26	Female	Unknown			FL resident	05/10/20
22,386	Dade	65	Male	Unknown			FL resident	05/10/20
22,387	Dade	35	Female	Unknown		No	FL resident	05/10/20
22,388	Dade	32	Male	Unknown			FL resident	05/10/20
22,389	Dade	56	Male	Unknown		No	FL resident	05/10/20
22,390	Dade	51	Male	Unknown			FL resident	05/10/20
22,391	Dade	59	Male	Unknown			FL resident	05/10/20
22,392	Dade	69	Female	No		Yes	FL resident	05/10/20
22,393	Dade	62	Male	No		Yes	FL resident	05/10/20
22,394	Dade	63	Female	Unknown			FL resident	05/10/20
22,395	Dade	61	Female	No			FL resident	05/10/20
22,396	Dade	63	Female	Unknown			FL resident	05/10/20

Coronavirus: line list of cases

Data verified as of May 13, 2020 at 10 AM

Data in this report are provisional and subject to change.

Case	County	Age	Gender	Travel related	Travel detail	Contact with a confirmed case	Jurisdiction	Date case counted
22,397	Dade	66	Male	Unknown			FL resident	05/10/20
22,398	Dade	24	Female	Unknown			FL resident	05/10/20
22,399	Dade	39	Male	Unknown			FL resident	05/10/20
22,400	Dade	34	Female	Unknown			FL resident	05/10/20
22,401	Dade	33	Female	Unknown			FL resident	05/10/20
22,402	Dade	44	Female	Unknown			FL resident	05/10/20
22,403	Dade	25	Female	No		Yes	FL resident	05/10/20
22,404	Dade	23	Male	No		Yes	FL resident	05/10/20
22,405	Dade	47	Female	No		Yes	FL resident	05/10/20
22,406	Dade	31	Male	Unknown			FL resident	05/10/20
22,407	Dade	71	Male	Unknown			FL resident	05/10/20
22,408	Dade	46	Female	No		Yes	FL resident	05/10/20
22,409	Dade	44	Male	No		Yes	FL resident	05/10/20
22,410	Dade	94	Male	No			FL resident	05/10/20
22,411	Dade	31	Female	Unknown		No	FL resident	05/10/20
22,412	Dade	75	Female	Unknown			FL resident	05/10/20
22,413	Dade	63	Female	Unknown			FL resident	05/10/20
22,414	Dade	39	Female	Unknown			FL resident	05/10/20
22,415	Dade	40	Female	Unknown			FL resident	05/10/20
22,416	Dade	24	Female	Unknown			FL resident	05/10/20
22,417	Dade	38	Female	Unknown			FL resident	05/10/20
22,418	Dade	57	Male	No		No	FL resident	05/10/20
22,419	Dade	47	Female	Unknown			FL resident	05/10/20
22,420	Dade	41	Female	Unknown			FL resident	05/10/20
22,421	Dade	60	Female	Unknown			FL resident	05/10/20
22,422	Dade	28	Female	Unknown			FL resident	05/10/20
22,423	Dade	38	Male	Unknown			FL resident	05/10/20
22,424	Dade	33	Female	Unknown			FL resident	05/10/20
22,425	Dade	67	Female	Unknown			FL resident	05/10/20
22,426	Dade	15	Female	No		Yes	FL resident	05/10/20
22,427	Dade	45	Female	Unknown			FL resident	05/10/20
22,428	Dade	81	Male	Unknown			FL resident	05/10/20
22,429	Dade	58	Female	No		Yes	FL resident	05/10/20
22,430	Dade	93	Female	Unknown			FL resident	05/10/20
22,431	Dade	42	Female	Unknown			FL resident	05/10/20
22,432	Dade	84	Male	Unknown			FL resident	05/10/20
22,433	Dade	91	Female	Unknown			FL resident	05/10/20
22,434	Dade	87	Female	Unknown			FL resident	05/10/20
22,435	Dade	86	Male	Unknown			FL resident	05/10/20
22,436	Dade	90	Male	Unknown			FL resident	05/10/20
22,437	Dade	85	Male	Unknown			FL resident	05/10/20
22,438	Dade	81	Male	Unknown			FL resident	05/10/20
22,439	Dade	45	Male	No		No	FL resident	05/10/20
22,440	Dade	96	Female	Unknown			FL resident	05/10/20
22,441	Dade	91	Female	Unknown			FL resident	05/10/20
22,442	Dade	59	Male	Unknown			FL resident	05/10/20
22,443	Dade	80	Male	Unknown			FL resident	05/10/20
22,444	Dade	94	Male	Unknown			FL resident	05/10/20
22,445	Dade	86	Female	Unknown			FL resident	05/10/20
22,446	Dade	29	Female	No		Yes	FL resident	05/10/20
22,447	Dade	27	Female	Unknown			FL resident	05/10/20
22,448	Dade	76	Male	Unknown			FL resident	05/10/20
22,449	Dade	55	Female	Unknown			FL resident	05/10/20
22,450	Dade	68	Female	Unknown			FL resident	05/10/20
22,451	Dade	22	Male	Unknown			FL resident	05/10/20
22,452	Dade	63	Female	Unknown			FL resident	05/10/20
22,453	Dade	60	Female	Unknown			FL resident	05/10/20
22,454	Dade	17	Male	No		Yes	FL resident	05/10/20
22,455	Dade	42	Female	Unknown			FL resident	05/10/20
22,456	Dade	50	Female	Unknown			FL resident	05/10/20
22,457	Dade	59	Female	Unknown			FL resident	05/10/20
22,458	Dade	58	Female	Unknown			FL resident	05/10/20

Coronavirus: line list of cases

Data verified as of May 13, 2020 at 10 AM

Data in this report are provisional and subject to change.

Case	County	Age	Gender	Travel related	Travel detail	Contact with a confirmed case	Jurisdiction	Date case counted
22,459	Dade	28	Male	No		Yes	FL resident	05/10/20
22,460	Dade	52	Female	Unknown			FL resident	05/10/20
22,461	Dade	47	Female	Unknown		Unknown	FL resident	05/10/20
22,462	Dade	57	Female	Unknown			FL resident	05/10/20
22,463	Dade	34	Female	Unknown			FL resident	05/10/20
22,464	Dade	60	Female	Unknown			FL resident	05/10/20
22,465	Dade	67	Female	Unknown			FL resident	05/10/20
22,466	Dade	45	Male	No		Unknown	FL resident	05/10/20
22,467	Dade	62	Female	Unknown			FL resident	05/10/20
22,468	Dade	26	Female	Unknown			FL resident	05/10/20
22,469	Dade	34	Female	Unknown			FL resident	05/10/20
22,470	Dade	36	Female	No		Yes	FL resident	05/10/20
22,471	Dade	25	Female	Unknown			FL resident	05/10/20
22,472	Dade	60	Female	Unknown		Yes	FL resident	05/10/20
22,473	Dade	26	Male	Unknown			FL resident	05/10/20
22,474	Dade	38	Female	Unknown			FL resident	05/10/20
22,475	Dade	89	Female	No		No	FL resident	05/10/20
22,476	Dade	38	Female	Unknown			FL resident	05/10/20
22,477	Dade	29	Female	Unknown			FL resident	05/10/20
22,478	Dade	41	Female	Unknown			FL resident	05/10/20
22,479	Dade	36	Female	Unknown			FL resident	05/10/20
22,480	Dade	12	Male	No		Yes	FL resident	05/10/20
22,481	Dade	14	Male	No		Yes	FL resident	05/10/20
22,482	Dade	32	Female	Unknown			FL resident	05/10/20
22,483	Dade	41	Female	No		Yes	FL resident	05/10/20
22,484	Dade	70	Female	Unknown			FL resident	05/10/20
22,485	Dade	56	Female	No		No	FL resident	05/10/20
22,486	Dade	53	Female	Unknown			FL resident	05/10/20
22,487	Dade	29	Female	Unknown			FL resident	05/10/20
22,488	Dade	54	Female	Unknown			FL resident	05/10/20
22,489	Dade	50	Female	Unknown			FL resident	05/10/20
22,490	Dade	71	Female	Unknown			FL resident	05/10/20
22,491	Dade	47	Male	No		Yes	FL resident	05/10/20
22,492	Dade	43	Male	No		Yes	FL resident	05/10/20
22,493	Dade	33	Male	No		No	FL resident	05/10/20
22,494	Dade	29	Female	Unknown			FL resident	05/10/20
22,495	Dade	38	Female	Unknown			FL resident	05/10/20
22,496	Dade	32	Female	Unknown			FL resident	05/10/20
22,497	Dade	45	Female	Unknown			FL resident	05/10/20
22,498	Dade	59	Female	Unknown			FL resident	05/10/20
22,499	Dade	45	Female	Unknown			FL resident	05/10/20
22,500	Dade	29	Female	Unknown			FL resident	05/10/20
22,501	Dade	34	Female	Unknown			FL resident	05/10/20
22,502	Dade	40	Female	Unknown			FL resident	05/10/20
22,503	Dade	49	Female	No		Unknown	FL resident	05/10/20
22,504	Dade	52	Female	Unknown			FL resident	05/10/20
22,505	Dade	67	Female	Unknown			FL resident	05/10/20
22,506	Dade	44	Female	Unknown			FL resident	05/10/20
22,507	Dade	34	Female	Unknown			FL resident	05/10/20
22,508	Dade	23	Female	Unknown			FL resident	05/10/20
22,509	Dade	36	Female	Unknown			FL resident	05/10/20
22,510	Dade	58	Female	No		No	FL resident	05/10/20
22,511	Dade	51	Female	Unknown		Yes	FL resident	05/10/20
22,512	Dade	18	Male	Unknown		Yes	FL resident	05/10/20
22,513	Dade	33	Male	No		No	FL resident	05/10/20
22,514	Dade	64	Female	No		No	FL resident	05/10/20
22,515	Dade	42	Male	No		Yes	FL resident	05/10/20
22,516	Dade	45	Female	Unknown			FL resident	05/10/20
22,517	Dade	37	Female	No		Yes	FL resident	05/10/20
22,518	Dade	34	Male	Unknown		Yes	FL resident	05/10/20
22,519	Dade	28	Female	Unknown			FL resident	05/10/20
22,520	Dade	34	Male	No		Yes	FL resident	05/10/20

Coronavirus: line list of cases

Data verified as of May 13, 2020 at 10 AM

Data in this report are provisional and subject to change.

Case	County	Age	Gender	Travel related	Travel detail	Contact with a confirmed case	Jurisdiction	Date case counted
22,521	Dade	48	Female	Unknown			FL resident	05/10/20
22,522	Dade	50	Female	No		Unknown	FL resident	05/10/20
22,523	Dade	47	Female	Unknown			FL resident	05/10/20
22,524	Dade	37	Female	No		No	FL resident	05/10/20
22,525	Dade	63	Female	Unknown			FL resident	05/10/20
22,526	Dade	51	Female	Unknown			FL resident	05/10/20
22,527	Dade	63	Male	No		Yes	FL resident	05/10/20
22,528	Dade	82	Male	No		No	FL resident	05/10/20
22,529	Dade	64	Male	No		Yes	FL resident	05/10/20
22,530	Dade	71	Male	No		Yes	FL resident	05/10/20
22,531	Dade	82	Female	No		Yes	FL resident	05/10/20
22,532	Dade	80	Male	No		Yes	FL resident	05/10/20
22,533	Dade	87	Female	No		Unknown	FL resident	05/10/20
22,534	Dade	70	Male	No		No	FL resident	05/10/20
22,535	Dade	42	Female	Unknown			FL resident	05/10/20
22,536	Dade	85	Female	Unknown			FL resident	05/10/20
22,537	Dade	24	Male	No		Yes	FL resident	05/10/20
22,538	Dade	72	Male	Unknown			FL resident	05/11/20
22,539	Dade	76	Male	Unknown			FL resident	05/11/20
22,540	Dade	87	Female	Unknown			FL resident	05/11/20
22,541	Dade	87	Female	Unknown			FL resident	05/11/20
22,542	Dade	66	Male	No		Yes	FL resident	05/11/20
22,543	Dade	88	Female	Unknown			FL resident	05/11/20
22,544	Dade	80	Female	Unknown			FL resident	05/11/20
22,545	Dade	88	Female	Unknown			FL resident	05/11/20
22,546	Dade	89	Female	Unknown			FL resident	05/11/20
22,547	Dade	51	Male	Unknown			FL resident	05/11/20
22,548	Dade	75	Female	Unknown			FL resident	05/11/20
22,549	Dade	42	Male	Unknown			FL resident	05/11/20
22,550	Dade	45	Male	No		Yes	FL resident	05/11/20
22,551	Dade	96	Female	Unknown			FL resident	05/11/20
22,552	Dade	43	Male	Unknown		Yes	FL resident	05/11/20
22,553	Dade	73	Female	No		Unknown	FL resident	05/11/20
22,554	Dade	82	Female	Unknown			FL resident	05/11/20
22,555	Dade	67	Male	Unknown		Yes	FL resident	05/11/20
22,556	Dade	16	Male	No		Yes	FL resident	05/11/20
22,557	Dade	81	Female	Unknown			FL resident	05/11/20
22,558	Dade	75	Male	Unknown			FL resident	05/11/20
22,559	Dade	41	Female	No		No	FL resident	05/11/20
22,560	Dade	47	Male	Unknown			FL resident	05/11/20
22,561	Dade	44	Male	No		No	FL resident	05/11/20
22,562	Dade	34	Male	Unknown			FL resident	05/11/20
22,563	Dade	34	Male	Unknown			FL resident	05/11/20
22,564	Dade	28	Male	Unknown			FL resident	05/11/20
22,565	Dade	61	Female	Unknown			FL resident	05/11/20
22,566	Dade	27	Male	Unknown			FL resident	05/11/20
22,567	Dade	26	Male	Unknown			FL resident	05/11/20
22,568	Dade	26	Male	Unknown			FL resident	05/11/20
22,569	Dade	23	Male	Unknown			FL resident	05/11/20
22,570	Dade	31	Male	Unknown			FL resident	05/11/20
22,571	Dade	42	Male	Unknown			FL resident	05/11/20
22,572	Dade	34	Female	No		Unknown	FL resident	05/11/20
22,573	Dade	27	Male	Unknown			FL resident	05/11/20
22,574	Dade	52	Male	Unknown			FL resident	05/11/20
22,575	Dade	29	Male	Unknown			FL resident	05/11/20
22,576	Dade	25	Male	Unknown			FL resident	05/11/20
22,577	Dade	21	Male	No		Unknown	FL resident	05/11/20
22,578	Dade	30	Male	Unknown		Yes	FL resident	05/11/20
22,579	Dade	47	Male	Unknown			FL resident	05/11/20
22,580	Dade	37	Male	Unknown			FL resident	05/11/20
22,581	Dade	55	Male	No			FL resident	05/11/20
22,582	Dade	28	Female	Unknown		Yes	FL resident	05/11/20

Coronavirus: line list of cases

Data verified as of May 13, 2020 at 10 AM

Data in this report are provisional and subject to change.

Case	County	Age	Gender	Travel related	Travel detail	Contact with a confirmed case	Jurisdiction	Date case counted
22,583	Dade	42	Male	No		Unknown	FL resident	05/11/20
22,584	Dade	48	Male	No		Unknown	FL resident	05/11/20
22,585	Dade	47	Male	No		Unknown	FL resident	05/11/20
22,586	Dade	31	Male	No		No	FL resident	05/11/20
22,587	Dade	34	Male	Unknown		Yes	FL resident	05/11/20
22,588	Dade	17	Female	No		Yes	FL resident	05/11/20
22,589	Dade	35	Male	Unknown			FL resident	05/11/20
22,590	Dade	30	Male	Unknown			FL resident	05/11/20
22,591	Dade	86	Female	Unknown			FL resident	05/11/20
22,592	Dade	62	Male	No		Yes	FL resident	05/11/20
22,593	Dade	24	Male	No		Yes	FL resident	05/11/20
22,594	Dade	19	Female	Unknown			FL resident	05/11/20
22,595	Dade	32	Male	No		Yes	FL resident	05/11/20
22,596	Dade	25	Male	No		Yes	FL resident	05/11/20
22,597	Dade	39	Male	No		Yes	FL resident	05/11/20
22,598	Dade	84	Female	No		Unknown	FL resident	05/11/20
22,599	Dade	43	Female	No		Yes	FL resident	05/11/20
22,600	Dade	68	Female	No		No	FL resident	05/11/20
22,601	Dade	26	Male	Yes	FL; GUATEMALA	No	FL resident	05/11/20
22,602	Dade	80	Female	No		Yes	FL resident	05/11/20
22,603	Dade	51	Female	No		Yes	FL resident	05/11/20
22,604	Dade	91	Male	Unknown			FL resident	05/11/20
22,605	Dade	38	Female	No		Yes	FL resident	05/11/20
22,606	Dade	72	Female	Yes	ECUADOR	No	FL resident	05/11/20
22,607	Dade	35	Female	No		Unknown	FL resident	05/11/20
22,608	Dade	57	Female	Unknown		Unknown	FL resident	05/11/20
22,609	Dade	62	Female	No		No	FL resident	05/11/20
22,610	Dade	95	Female	Unknown			FL resident	05/11/20
22,611	Dade	62	Male	Unknown			FL resident	05/11/20
22,612	Dade	60	Male	No		No	FL resident	05/11/20
22,613	Dade	55	Female	No		No	FL resident	05/11/20
22,614	Dade	39	Male	Unknown			FL resident	05/11/20
22,615	Dade	34	Female	Unknown			FL resident	05/11/20
22,616	Dade	46	Female	No		Yes	FL resident	05/11/20
22,617	Dade	23	Male	Yes	LA	No	FL resident	05/11/20
22,618	Dade	26	Female	Unknown			FL resident	05/11/20
22,619	Dade	88	Female	No			FL resident	05/11/20
22,620	Dade	48	Male	No		No	FL resident	05/11/20
22,621	Dade	71	Female	Unknown			FL resident	05/11/20
22,622	Dade	35	Male	No		Yes	FL resident	05/11/20
22,623	Dade	65	Female	No		Unknown	FL resident	05/11/20
22,624	Dade	31	Male	No		No	FL resident	05/11/20
22,625	Dade	37	Male	No		No	FL resident	05/11/20
22,626	Dade	66	Female	No		No	FL resident	05/11/20
22,627	Dade	18	Male	No		Yes	FL resident	05/11/20
22,628	Dade	38	Female	No		No	FL resident	05/11/20
22,629	Dade	72	Male	Unknown			FL resident	05/11/20
22,630	Dade	63	Male	No		Yes	FL resident	05/11/20
22,631	Dade	65	Male	Unknown			FL resident	05/11/20
22,632	Dade	43	Male	Unknown			FL resident	05/11/20
22,633	Dade	48	Female	Unknown			FL resident	05/11/20
22,634	Dade	19	Female	Unknown		Yes	FL resident	05/11/20
22,635	Dade	49	Female	No		Yes	FL resident	05/11/20
22,636	Dade	61	Male	No		Unknown	FL resident	05/11/20
22,637	Dade	28	Male	No		Yes	FL resident	05/11/20
22,638	Dade	66	Female	No		Yes	FL resident	05/11/20
22,639	Dade	37	Male	No		Yes	FL resident	05/11/20
22,640	Dade	60	Male	No		Yes	FL resident	05/11/20
22,641	Dade	83	Male	Unknown			FL resident	05/11/20
22,642	Dade	47	Female	Unknown			FL resident	05/11/20
22,643	Dade	80	Female	Unknown			FL resident	05/11/20
22,644	Dade	24	Male	No		Yes	FL resident	05/11/20

Coronavirus: line list of cases

Data verified as of May 13, 2020 at 10 AM

Data in this report are provisional and subject to change.

Case	County	Age	Gender	Travel related	Travel detail	Contact with a confirmed case	Jurisdiction	Date case counted
22,645	Dade	17	Male	Unknown			FL resident	05/11/20
22,646	Dade	2	Female	No		Unknown	FL resident	05/11/20
22,647	Dade	44	Male	Yes	FL; MI	Yes	FL resident	05/11/20
22,648	Dade	69	Male	No		Yes	FL resident	05/11/20
22,649	Dade	17	Female	No		Yes	FL resident	05/11/20
22,650	Dade	47	Male	Unknown			FL resident	05/11/20
22,651	Dade	89	Male	Unknown			FL resident	05/11/20
22,652	Dade	47	Female	Unknown			FL resident	05/11/20
22,653	Dade	57	Female	Unknown			FL resident	05/11/20
22,654	Dade	28	Male	No		No	FL resident	05/11/20
22,655	Dade	70	Female	Unknown		Yes	FL resident	05/11/20
22,656	Dade	46	Female	Unknown			FL resident	05/11/20
22,657	Dade	53	Male	Unknown			FL resident	05/11/20
22,658	Dade	42	Unknown	Unknown			FL resident	05/11/20
22,659	Dade	41	Female	Unknown			FL resident	05/11/20
22,660	Dade	51	Female	Unknown			FL resident	05/11/20
22,661	Dade	39	Female	Unknown			FL resident	05/11/20
22,662	Dade	24	Unknown	Unknown			FL resident	05/11/20
22,663	Dade	56	Female	No		Yes	FL resident	05/11/20
22,664	Dade	25	Male	Unknown			FL resident	05/11/20
22,665	Dade	42	Female	Unknown			FL resident	05/11/20
22,666	Dade	24	Female	Unknown			FL resident	05/11/20
22,667	Dade	56	Female	Unknown			FL resident	05/11/20
22,668	Dade	52	Female	Unknown			FL resident	05/11/20
22,669	Dade	26	Female	Unknown			FL resident	05/11/20
22,670	Dade	50	Female	No		Yes	FL resident	05/11/20
22,671	Dade	54	Female	Unknown			FL resident	05/11/20
22,672	Dade	41	Female	No		Yes	FL resident	05/11/20
22,673	Dade	38	Female	Unknown			FL resident	05/11/20
22,674	Dade	61	Male	Unknown			FL resident	05/11/20
22,675	Dade	53	Female	Unknown			FL resident	05/11/20
22,676	Dade	28	Male	Unknown			FL resident	05/11/20
22,677	Dade	38	Male	No		Yes	FL resident	05/11/20
22,678	Dade	64	Male	Unknown			FL resident	05/11/20
22,679	Dade	68	Female	Unknown			FL resident	05/11/20
22,680	Dade	42	Male	No		No	FL resident	05/11/20
22,681	Dade	53	Male	Unknown			FL resident	05/11/20
22,682	Dade	48	Female	No		Yes	FL resident	05/11/20
22,683	Dade	25	Female	No		No	FL resident	05/11/20
22,684	Dade	41	Female	Unknown			FL resident	05/11/20
22,685	Dade	87	Female	Unknown			FL resident	05/11/20
22,686	Dade	90	Male	No		Unknown	FL resident	05/11/20
22,687	Dade	21	Female	Unknown			FL resident	05/11/20
22,688	Dade	5	Female	Unknown			FL resident	05/11/20
22,689	Dade	33	Male	Unknown			FL resident	05/11/20
22,690	Dade	15	Female	No		No	FL resident	05/11/20
22,691	Dade	50	Male	Unknown			FL resident	05/11/20
22,692	Dade	51	Female	Unknown			FL resident	05/11/20
22,693	Dade	31	Male	Unknown			FL resident	05/11/20
22,694	Dade	56	Female	Unknown			FL resident	05/11/20
22,695	Dade	63	Male	Unknown			FL resident	05/11/20
22,696	Dade	59	Male	No		No	FL resident	05/11/20
22,697	Dade	9	Female	No		Yes	FL resident	05/11/20
22,698	Dade	38	Female	No		Yes	FL resident	05/11/20
22,699	Dade	47	Male	No		Unknown	FL resident	05/11/20
22,700	Dade	40	Female	No		Yes	FL resident	05/11/20
22,701	Dade	48	Female	No		Yes	FL resident	05/11/20
22,702	Dade	53	Male	Unknown			FL resident	05/11/20
22,703	Dade	34	Female	Unknown			FL resident	05/11/20
22,704	Dade	33	Male	No		Yes	FL resident	05/11/20
22,705	Dade	54	Male	No		No	FL resident	05/11/20
22,706	Dade	57	Female	No		Yes	FL resident	05/11/20

Coronavirus: line list of cases

Data verified as of May 13, 2020 at 10 AM

Data in this report are provisional and subject to change.

Case	County	Age	Gender	Travel related	Travel detail	Contact with a confirmed case	Jurisdiction	Date case counted
22,707	Dade	27	Male	Unknown			FL resident	05/12/20
22,708	Dade	21	Female	No		Yes	FL resident	05/12/20
22,709	Dade	44	Female	Unknown			FL resident	05/12/20
22,710	Dade	44	Female	Unknown			FL resident	05/12/20
22,711	Dade	62	Male	No		Yes	FL resident	05/12/20
22,712	Dade	48	Female	Unknown			FL resident	05/12/20
22,713	Dade	54	Female	Unknown			FL resident	05/12/20
22,714	Dade	67	Female	No			FL resident	05/12/20
22,715	Dade	45	Female	Unknown			FL resident	05/12/20
22,716	Dade	79	Female	No		Yes	FL resident	05/12/20
22,717	Dade	35	Male	Unknown			FL resident	05/12/20
22,718	Dade	57	Female	No		Yes	FL resident	05/12/20
22,719	Dade	47	Female	Unknown		No	FL resident	05/12/20
22,720	Dade	19	Female	No		Yes	FL resident	05/12/20
22,721	Dade	58	Male	Unknown			FL resident	05/12/20
22,722	Dade	35	Male	Unknown		Yes	FL resident	05/12/20
22,723	Dade	17	Male	No		Unknown	FL resident	05/12/20
22,724	Dade	21	Female	Unknown			FL resident	05/12/20
22,725	Dade	32	Male	Unknown			FL resident	05/12/20
22,726	Dade	24	Female	No		Unknown	FL resident	05/12/20
22,727	Dade	51	Female	No		Yes	FL resident	05/12/20
22,728	Dade	22	Male	No		Unknown	FL resident	05/12/20
22,729	Dade	41	Male	Unknown		Unknown	FL resident	05/12/20
22,730	Dade	79	Female	No		Unknown	FL resident	05/12/20
22,731	Dade	63	Female	Unknown			FL resident	05/12/20
22,732	Dade	46	Female	No		No	FL resident	05/12/20
22,733	Dade	57	Male	No		Yes	FL resident	05/12/20
22,734	Dade	59	Female	No		Unknown	FL resident	05/12/20
22,735	Dade	51	Female	Unknown			FL resident	05/12/20
22,736	Dade	61	Male	Unknown			FL resident	05/12/20
22,737	Dade	30	Male	No		Unknown	FL resident	05/12/20
22,738	Dade	11	Male	No		Unknown	FL resident	05/12/20
22,739	Dade	34	Male	No		Unknown	FL resident	05/12/20
22,740	Dade	55	Male	Unknown			FL resident	05/12/20
22,741	Dade	44	Female	No		No	FL resident	05/12/20
22,742	Dade	15	Female	Unknown			FL resident	05/12/20
22,743	Dade	33	Male	Unknown			FL resident	05/12/20
22,744	Dade	51	Male	Unknown		No	FL resident	05/12/20
22,745	Dade	48	Female	No		Unknown	FL resident	05/12/20
22,746	Dade	57	Female	Unknown			FL resident	05/12/20
22,747	Dade	23	Female	Unknown			FL resident	05/12/20
22,748	Dade	58	Female	Unknown			FL resident	05/12/20
22,749	Dade	58	Male	Unknown			FL resident	05/12/20
22,750	Dade	47	Female	No		No	FL resident	05/12/20
22,751	Dade	65	Female	Unknown			FL resident	05/12/20
22,752	Dade	81	Female	No		No	FL resident	05/12/20
22,753	Dade	59	Female	Unknown			FL resident	05/12/20
22,754	Dade	28	Female	Unknown			FL resident	05/12/20
22,755	Dade	81	Male	No		Yes	FL resident	05/12/20
22,756	Dade	73	Male	Unknown			FL resident	05/12/20
22,757	Dade	23	Male	Unknown			FL resident	05/12/20
22,758	Dade	24	Female	No		No	FL resident	05/12/20
22,759	Dade	7	Male	No		Yes	FL resident	05/12/20
22,760	Dade	21	Female	No		No	FL resident	05/12/20
22,761	Dade	32	Female	Unknown		Unknown	FL resident	05/12/20
22,762	Dade	83	Female	Unknown			FL resident	05/12/20
22,763	Dade	70	Female	Unknown			FL resident	05/12/20
22,764	Dade	84	Male	No		Unknown	FL resident	05/12/20
22,765	Dade	23	Male	No		Yes	FL resident	05/12/20
22,766	Dade	84	Female	No		No	FL resident	05/12/20
22,767	Dade	59	Male	No		Yes	FL resident	05/12/20
22,768	Dade	69	Male	Unknown			FL resident	05/12/20

Coronavirus: line list of cases

Data verified as of May 13, 2020 at 10 AM

Data in this report are provisional and subject to change.

Case	County	Age	Gender	Travel related	Travel detail	Contact with a confirmed case	Jurisdiction	Date case counted
22,769	Dade	74	Female	No		No	FL resident	05/12/20
22,770	Dade	79	Female	No		Unknown	FL resident	05/12/20
22,771	Dade	83	Male	No		Unknown	FL resident	05/12/20
22,772	Dade	59	Male	No		Unknown	FL resident	05/12/20
22,773	Dade	64	Female	No		No	FL resident	05/12/20
22,774	Dade	25	Female	No		Yes	FL resident	05/12/20
22,775	Dade	31	Male	No		No	FL resident	05/12/20
22,776	Dade	48	Female	Unknown			FL resident	05/12/20
22,777	Dade	30	Male	Unknown			FL resident	05/12/20
22,778	Dade	22	Male	Unknown			FL resident	05/12/20
22,779	Dade	62	Female	No		Yes	FL resident	05/12/20
22,780	Dade	63	Female	Unknown			FL resident	05/12/20
22,781	Dade	72	Female	No		Unknown	FL resident	05/12/20
22,782	Dade	6	Female	Unknown		Unknown	FL resident	05/12/20
22,783	Dade	81	Female	Unknown			FL resident	05/12/20
22,784	Dade	23	Male	No		Yes	FL resident	05/12/20
22,785	Dade	28	Male	Unknown			FL resident	05/12/20
22,786	Dade	66	Female	No		Yes	FL resident	05/12/20
22,787	Dade	24	Female	No		Yes	FL resident	05/12/20
22,788	Dade	34	Female	No		No	FL resident	05/12/20
22,789	Dade	30	Male	No		Yes	FL resident	05/12/20
22,790	Dade	74	Female	Unknown			FL resident	05/12/20
22,791	Dade	48	Male	No		Unknown	FL resident	05/12/20
22,792	Dade	31	Female	No		Unknown	FL resident	05/12/20
22,793	Dade	22	Male	Unknown			FL resident	05/12/20
22,794	Dade	54	Male	No		Unknown	FL resident	05/12/20
22,795	Dade	35	Female	No		No	FL resident	05/12/20
22,796	Dade	43	Male	Unknown			FL resident	05/12/20
22,797	Dade	20	Female	Unknown		Unknown	FL resident	05/12/20
22,798	Dade	37	Male	Unknown			FL resident	05/12/20
22,799	Dade	60	Male	Unknown			FL resident	05/12/20
22,800	Dade	70	Male	No		Yes	FL resident	05/12/20
22,801	Dade	73	Male	No		No	FL resident	05/12/20
22,802	Dade	57	Female	No		No	FL resident	05/12/20
22,803	Dade	46	Male	Unknown			FL resident	05/12/20
22,804	Dade	83	Male	No		Yes	FL resident	05/12/20
22,805	Dade	64	Male	Unknown			FL resident	05/12/20
22,806	Dade	50	Female	No		Yes	FL resident	05/12/20
22,807	Dade	60	Female	Unknown			FL resident	05/12/20
22,808	Dade	49	Male	Unknown			FL resident	05/12/20
22,809	Dade	61	Female	Unknown			FL resident	05/12/20
22,810	Dade	69	Male	Unknown			FL resident	05/12/20
22,811	Dade	85	Male	Unknown			FL resident	05/12/20
22,812	Dade	54	Male	No		No	FL resident	05/12/20
22,813	Dade	89	Male	Unknown			FL resident	05/12/20
22,814	Dade	27	Female	Unknown			FL resident	05/12/20
22,815	Dade	27	Female	Unknown			FL resident	05/12/20
22,816	Dade	37	Male	Unknown			FL resident	05/12/20
22,817	Dade	58	Female	No		Yes	FL resident	05/12/20
22,818	Dade	64	Male	Unknown			FL resident	05/12/20
22,819	Dade	62	Male	Unknown			FL resident	05/12/20
22,820	Dade	40	Female	No		No	FL resident	05/12/20
22,821	Dade	41	Male	No		No	FL resident	05/12/20
22,822	Dade	61	Female	Unknown			FL resident	05/12/20
22,823	Dade	80	Female	Unknown			FL resident	05/12/20
22,824	Dade	66	Male	Unknown			FL resident	05/12/20
22,825	Dade	72	Male	Unknown			FL resident	05/12/20
22,826	Dade	47	Male	No		Yes	FL resident	05/12/20
22,827	Dade	58	Female	Unknown			FL resident	05/12/20
22,828	Dade	55	Male	Unknown			FL resident	05/12/20
22,829	Dade	90	Male	Unknown			FL resident	05/12/20
22,830	Dade	66	Female	Unknown			FL resident	05/12/20

Coronavirus: line list of cases

Data verified as of May 13, 2020 at 10 AM

Data in this report are provisional and subject to change.

Case	County	Age	Gender	Travel related	Travel detail	Contact with a confirmed case	Jurisdiction	Date case counted
22,831	Dade	99	Male	No			FL resident	05/12/20
22,832	Dade	55	Male	Unknown			FL resident	05/12/20
22,833	Dade	74	Female	No			FL resident	05/12/20
22,834	Dade	72	Male	Unknown			FL resident	05/12/20
22,835	Dade	66	Male	Unknown			FL resident	05/12/20
22,836	Dade	50	Male	No			FL resident	05/12/20
22,837	Dade	62	Male	No			FL resident	05/12/20
22,838	Dade	82	Female	Unknown			FL resident	05/12/20
22,839	Dade	34	Female	No			FL resident	05/12/20
22,840	Dade	85	Female	Unknown			FL resident	05/12/20
22,841	Dade	47	Female	No			FL resident	05/12/20
22,842	Dade	82	Female	Unknown			FL resident	05/12/20
22,843	Dade	60	Male	No			FL resident	05/12/20
22,844	Dade	76	Female	No			FL resident	05/12/20
22,845	Dade	23	Female	No			FL resident	05/12/20
22,846	Dade	88	Male	No			FL resident	05/12/20
22,847	Dade	22	Male	Unknown			FL resident	05/12/20
22,848	Dade	43	Male	Unknown			FL resident	05/12/20
22,849	Dade	43	Female	Unknown			FL resident	05/12/20
22,850	Dade	85	Female	Unknown			FL resident	05/12/20
22,851	Dade	36	Female	Unknown			FL resident	05/12/20
22,852	Dade	84	Female	Unknown			FL resident	05/12/20
22,853	Dade	79	Female	Unknown			FL resident	05/12/20
22,854	Dade	85	Male	Unknown			FL resident	05/12/20
22,855	Dade	2	Female	No		Yes	FL resident	05/12/20
22,856	Dade	75	Male	Unknown			FL resident	05/12/20
22,857	Dade	74	Male	Unknown			FL resident	05/12/20
22,858	Dade	86	Female	Unknown			FL resident	05/12/20
22,859	Dade	39	Female	Unknown			FL resident	05/12/20
22,860	Dade	57	Male	Unknown			FL resident	05/12/20
22,861	Dade	35	Female	Unknown			FL resident	05/12/20
22,862	Dade	59	Female	Unknown			FL resident	05/12/20
22,863	Dade	75	Female	Unknown			FL resident	05/12/20
22,864	Dade	26	Female	Unknown			FL resident	05/13/20
22,865	Dade	75	Male	Unknown			FL resident	05/13/20
22,866	Dade	63	Female	Unknown			FL resident	05/13/20
22,867	Dade	47	Female	Unknown			FL resident	05/13/20
22,868	Dade	48	Female	Unknown			FL resident	05/13/20
22,869	Dade	86	Female	Unknown			FL resident	05/13/20
22,870	Dade	22	Female	Unknown			FL resident	05/13/20
22,871	Dade	48	Female	Unknown			FL resident	05/13/20
22,872	Dade	86	Female	Unknown			FL resident	05/13/20
22,873	Dade	84	Female	Unknown			FL resident	05/13/20
22,874	Dade	42	Female	Unknown			FL resident	05/13/20
22,875	Dade	28	Female	Unknown			FL resident	05/13/20
22,876	Dade	26	Female	Unknown			FL resident	05/13/20
22,877	Dade	21	Female	Unknown			FL resident	05/13/20
22,878	Dade	52	Male	Unknown			FL resident	05/13/20
22,879	Dade	20	Male	Unknown			FL resident	05/13/20
22,880	Dade	56	Female	Unknown			FL resident	05/13/20
22,881	Dade	42	Male	Yes	BRAZIL; FL; TX	No	Non-FL resident	03/15/20
22,882	Dade	66	Male	Yes	FL; NY	No	Non-FL resident	03/16/20
22,883	Dade	69	Female	No		Yes	Non-FL resident	03/16/20
22,884	Dade	51	Male	Yes	Bahamas; CA; IL	Unknown	Non-FL resident	03/17/20
22,885	Dade	33	Male	Unknown		Unknown	Non-FL resident	03/17/20
22,886	Dade	80	Female	Yes	ISRAEL; VENEZUELA	No	Non-FL resident	03/18/20
22,887	Dade	36	Male	Yes	SPAIN	No	Non-FL resident	03/19/20
22,888	Dade	64	Male	Unknown		Unknown	Non-FL resident	03/19/20
22,889	Dade	60	Female	Unknown		Unknown	Non-FL resident	03/19/20
22,890	Dade	46	Male	No		Yes	Non-FL resident	03/20/20
22,891	Dade	11	Female	Unknown		Yes	Non-FL resident	03/21/20
22,892	Dade	48	Male	Yes	NY	Yes	Non-FL resident	03/21/20

Coronavirus: line list of cases

Data verified as of May 13, 2020 at 10 AM

Data in this report are provisional and subject to change.

Case	County	Age	Gender	Travel related	Travel detail	Contact with a confirmed case	Jurisdiction	Date case counted
22,893	Dade	23	Female	Yes	NY	No	Non-FL resident	03/21/20
22,894	Dade	32	Male	Yes	FL; NY; UNITED KINGDOM	Unknown	Non-FL resident	03/22/20
22,895	Dade	26	Male	Yes	FL; IL; WA	Unknown	Non-FL resident	03/24/20
22,896	Dade	67	Male	Unknown		Yes	Non-FL resident	03/25/20
22,897	Dade	53	Male	Yes	OH	Unknown	Non-FL resident	03/26/20
22,898	Dade	22	Male	Yes	SPAIN	Yes	Non-FL resident	03/26/20
22,899	Dade	30	Male	Yes	CA; FL	Unknown	Non-FL resident	03/27/20
22,900	Dade	50	Male	Unknown		Yes	Non-FL resident	03/27/20
22,901	Dade	24	Male	Yes	FL; NC	Unknown	Non-FL resident	03/27/20
22,902	Dade	36	Male	Unknown		Unknown	Non-FL resident	03/27/20
22,903	Dade	47	Male	Yes	UNITED KINGDOM	No	Non-FL resident	03/27/20
22,904	Dade	48	Female	Yes	VENEZUELA	Unknown	Non-FL resident	03/27/20
22,905	Dade	77	Male	Unknown		Unknown	Non-FL resident	03/27/20
22,906	Dade	43	Male	Unknown		Unknown	Non-FL resident	03/27/20
22,907	Dade	39	Female	Unknown			Non-FL resident	03/28/20
22,908	Dade	50	Male	Yes	Argentina	Unknown	Non-FL resident	03/28/20
22,909	Dade	31	Male	Unknown		Unknown	Non-FL resident	03/28/20
22,910	Dade	35	Female	No		No	Non-FL resident	03/28/20
22,911	Dade	66	Male	Yes	FL; UNKNOWN	Unknown	Non-FL resident	03/28/20
22,912	Dade	42	Female	Unknown		Unknown	Non-FL resident	03/30/20
22,913	Dade	36	Male	Yes	UNKNOWN COUNTRY	Unknown	Non-FL resident	03/30/20
22,914	Dade	37	Female	Yes	NY	Unknown	Non-FL resident	03/30/20
22,915	Dade	36	Male	Unknown		Unknown	Non-FL resident	03/30/20
22,916	Dade	43	Male	Unknown		Unknown	Non-FL resident	03/30/20
22,917	Dade	40	Female	Unknown		Unknown	Non-FL resident	03/30/20
22,918	Dade	81	Male	Unknown		Unknown	Non-FL resident	03/30/20
22,919	Dade	20	Female	Unknown		Unknown	Non-FL resident	03/31/20
22,920	Dade	34	Female	Yes	MEXICO; NY	No	Non-FL resident	03/31/20
22,921	Dade	65	Male	Unknown		Unknown	Non-FL resident	03/31/20
22,922	Dade	33	Male	Yes	PERU	Yes	Non-FL resident	03/31/20
22,923	Dade	34	Female	Yes	UNKNOWN COUNTRY	Yes	Non-FL resident	03/31/20
22,924	Dade	25	Female	Unknown		Unknown	Non-FL resident	03/31/20
22,925	Dade	49	Male	Unknown		Unknown	Non-FL resident	03/31/20
22,926	Dade	77	Male	Unknown		Yes	Non-FL resident	03/31/20
22,927	Dade	56	Male	Unknown		Unknown	Non-FL resident	03/31/20
22,928	Dade	35	Female	Unknown		Unknown	Non-FL resident	03/31/20
22,929	Dade	72	Female	Unknown		Unknown	Non-FL resident	03/31/20
22,930	Dade	35	Male	Unknown		Unknown	Non-FL resident	03/31/20
22,931	Dade	31	Male	Unknown		Unknown	Non-FL resident	04/02/20
22,932	Dade	33	Female	Unknown		Unknown	Non-FL resident	04/03/20
22,933	Dade	24	Female	Unknown		Unknown	Non-FL resident	04/03/20
22,934	Dade	42	Female	Unknown		Unknown	Non-FL resident	04/04/20
22,935	Dade	25	Female	Unknown		No	Non-FL resident	04/06/20
22,936	Dade	44	Male	Yes	FL; IL	Yes	Non-FL resident	04/06/20
22,937	Dade	32	Female	Unknown		Unknown	Non-FL resident	04/06/20
22,938	Dade	74	Male	Unknown		Unknown	Non-FL resident	04/06/20
22,939	Dade	69	Male	Unknown		Unknown	Non-FL resident	04/06/20
22,940	Dade	32	Male	Unknown		Unknown	Non-FL resident	04/06/20
22,941	Dade	65	Male	Unknown		Unknown	Non-FL resident	04/06/20
22,942	Dade	41	Male	Unknown		Unknown	Non-FL resident	04/06/20
22,943	Dade	48	Male	Unknown		Unknown	Non-FL resident	04/06/20
22,944	Dade	26	Male	Unknown		Unknown	Non-FL resident	04/06/20
22,945	Dade	40	Male	Unknown		Unknown	Non-FL resident	04/06/20
22,946	Dade	85	Male	No		Unknown	Non-FL resident	04/06/20
22,947	Dade	76	Female	Unknown		Unknown	Non-FL resident	04/06/20
22,948	Dade	28	Male	Unknown		Unknown	Non-FL resident	04/06/20
22,949	Dade	42	Male	Unknown		Unknown	Non-FL resident	04/07/20
22,950	Dade	47	Male	Unknown		Unknown	Non-FL resident	04/07/20
22,951	Dade	35	Male	Unknown		Unknown	Non-FL resident	04/07/20
22,952	Dade	32	Male	Unknown		Unknown	Non-FL resident	04/07/20
22,953	Dade	41	Male	Unknown		Unknown	Non-FL resident	04/07/20
22,954	Dade	54	Male	Unknown		Unknown	Non-FL resident	04/07/20

Coronavirus: line list of cases

Data verified as of May 13, 2020 at 10 AM

Data in this report are provisional and subject to change.

Case	County	Age	Gender	Travel related	Travel detail	Contact with a confirmed case	Jurisdiction	Date case counted
22,955	Dade	41	Male	Unknown		Unknown	Non-FL resident	04/07/20
22,956	Dade	59	Male	Unknown		Unknown	Non-FL resident	04/07/20
22,957	Dade	36	Male	Unknown		Unknown	Non-FL resident	04/07/20
22,958	Dade	35	Male	Unknown		Unknown	Non-FL resident	04/07/20
22,959	Dade	27	Male	Unknown		Unknown	Non-FL resident	04/07/20
22,960	Dade		Male	Unknown		Unknown	Non-FL resident	04/07/20
22,961	Dade	67	Female	Unknown		Unknown	Non-FL resident	04/07/20
22,962	Dade	23	Male	Unknown		Unknown	Non-FL resident	04/07/20
22,963	Dade	35	Male	Unknown		Unknown	Non-FL resident	04/07/20
22,964	Dade		Male	Yes	UNKNOWN COUNTRY	Unknown	Non-FL resident	04/07/20
22,965	Dade	72	Male	Unknown		Unknown	Non-FL resident	04/07/20
22,966	Dade	78	Male	Yes	ARGENTINA; CHILE; HI	No	Non-FL resident	04/07/20
22,967	Dade	87	Male	Yes	AUSTRALIA; UNKNOWN	Unknown	Non-FL resident	04/07/20
22,968	Dade	72	Female	Yes	BARBADOS; NY; NEW ZEALAND	Yes	Non-FL resident	04/07/20
22,969	Dade	68	Female	Unknown		Unknown	Non-FL resident	04/08/20
22,970	Dade	74	Male	Yes	ARGENTINA; CHILE; UNITED KINGDOM	Unknown	Non-FL resident	04/08/20
22,971	Dade	36	Male	Unknown		Unknown	Non-FL resident	04/08/20
22,972	Dade	76	Male	Yes	ARGENTINA; CHILE; UNITED KINGDOM	Unknown	Non-FL resident	04/08/20
22,973	Dade	64	Male	Yes	ARGENTINA; CHILE; VA	Unknown	Non-FL resident	04/08/20
22,974	Dade	70	Male	Yes	SOUTH AMERICA; VA	Unknown	Non-FL resident	04/08/20
22,975	Dade	64	Female	Unknown		Unknown	Non-FL resident	04/08/20
22,976	Dade	49	Female	Yes	BAHAMAS; FL; TX	Unknown	Non-FL resident	04/08/20
22,977	Dade	70	Female	Unknown		Unknown	Non-FL resident	04/08/20
22,978	Dade	50	Male	Unknown			Non-FL resident	04/08/20
22,979	Dade	41	Male	Unknown		Unknown	Non-FL resident	04/09/20
22,980	Dade	45	Male	Unknown		Unknown	Non-FL resident	04/09/20
22,981	Dade	33	Male	Yes	UNKNOWN COUNTRY	Unknown	Non-FL resident	04/09/20
22,982	Dade	36	Male	Yes	UNKNOWN COUNTRY	Unknown	Non-FL resident	04/09/20
22,983	Dade	78	Female	Unknown		Unknown	Non-FL resident	04/09/20
22,984	Dade	40	Male	Unknown		Unknown	Non-FL resident	04/09/20
22,985	Dade	51	Male	Unknown		Unknown	Non-FL resident	04/09/20
22,986	Dade	79	Male	Unknown		Unknown	Non-FL resident	04/09/20
22,987	Dade	27	Male	Unknown		Unknown	Non-FL resident	04/09/20
22,988	Dade	37	Male	Yes	FL; NY	Yes	Non-FL resident	04/10/20
22,989	Dade	33	Female	Unknown		Yes	Non-FL resident	04/10/20
22,990	Dade	59	Female	No		No	Non-FL resident	04/10/20
22,991	Dade	31	Female	Unknown		Unknown	Non-FL resident	04/10/20
22,992	Dade	63	Male	Unknown			Non-FL resident	04/10/20
22,993	Dade	36	Male	No			Non-FL resident	04/10/20
22,994	Dade	25	Male	No			Non-FL resident	04/10/20
22,995	Dade	55	Female	Unknown			Non-FL resident	04/10/20
22,996	Dade	1	Female	Unknown		Unknown	Non-FL resident	04/10/20
22,997	Dade	77	Male	Unknown		Unknown	Non-FL resident	04/11/20
22,998	Dade	41	Male	Unknown			Non-FL resident	04/11/20
22,999	Dade	66	Male	Unknown			Non-FL resident	04/12/20
23,000	Dade	28	Male	Yes	UNKNOWN COUNTRY	Unknown	Non-FL resident	04/12/20
23,001	Dade	32	Male	Unknown		Unknown	Non-FL resident	04/12/20
23,002	Dade	57	Female	Unknown		Unknown	Non-FL resident	04/13/20
23,003	Dade	41	Male	Unknown		Unknown	Non-FL resident	04/13/20
23,004	Dade	71	Female	Yes	FRANCE	Unknown	Non-FL resident	04/13/20
23,005	Dade	39	Female	No		Unknown	Non-FL resident	04/13/20
23,006	Dade	29	Male	No		Unknown	Non-FL resident	04/14/20
23,007	Dade	21	Female	Yes	TX		Non-FL resident	04/14/20
23,008	Dade	18	Male	Unknown			Non-FL resident	04/14/20
23,009	Dade	48	Male	Yes	UNKNOWN COUNTRY	Yes	Non-FL resident	04/15/20
23,010	Dade	42	Male	No		No	Non-FL resident	04/15/20
23,011	Dade	72	Male	Unknown			Non-FL resident	04/15/20
23,012	Dade	38	Male	Unknown		Unknown	Non-FL resident	04/15/20
23,013	Dade	53	Male	Unknown			Non-FL resident	04/15/20
23,014	Dade	68	Female	Unknown			Non-FL resident	04/15/20

Coronavirus: line list of cases

Data verified as of May 13, 2020 at 10 AM

Data in this report are provisional and subject to change.

Case	County	Age	Gender	Travel related	Travel detail	Contact with a confirmed case	Jurisdiction	Date case counted
23,015	Dade	56	Male	Unknown		Unknown	Non-FL resident	04/15/20
23,016	Dade	56	Male	Unknown		Yes	Non-FL resident	04/15/20
23,017	Dade	24	Male	Yes	FL; NJ	Unknown	Non-FL resident	04/20/20
23,018	Dade	83	Female	Unknown			Non-FL resident	04/20/20
23,019	Dade	71	Male	Unknown			Non-FL resident	04/21/20
23,020	Dade	79	Female	Unknown		Unknown	Non-FL resident	04/21/20
23,021	Dade	55	Male	Unknown			Non-FL resident	04/21/20
23,022	Dade	63	Male	Yes	SOUTH AMERICA; UNITED KINGDOM	Unknown	Non-FL resident	04/22/20
23,023	Dade	37	Female	Unknown			Non-FL resident	04/22/20
23,024	Dade	26	Male	Unknown			Non-FL resident	04/23/20
23,025	Dade	72	Male	Unknown		Yes	Non-FL resident	04/23/20
23,026	Dade	68	Male	Yes	NJ		Non-FL resident	04/24/20
23,027	Dade	50	Male	Yes	FL; NY	Yes	Non-FL resident	04/24/20
23,028	Dade	53	Male	Unknown			Non-FL resident	04/27/20
23,029	Dade	41	Female	Unknown		Unknown	Non-FL resident	04/28/20
23,030	Dade	63	Male	No		Unknown	Non-FL resident	04/28/20
23,031	Dade	78	Male	No		Unknown	Non-FL resident	04/29/20
23,032	Dade	35	Male	Unknown		Unknown	Non-FL resident	04/30/20
23,033	Dade	33	Male	Unknown		Unknown	Non-FL resident	04/30/20
23,034	Dade	27	Female	No			Non-FL resident	04/30/20
23,035	Dade	51	Female	Yes	CO	Yes	Non-FL resident	05/01/20
23,036	Dade	31	Male	No		No	Non-FL resident	05/02/20
23,037	Dade	84	Male	Unknown			Non-FL resident	05/03/20
23,038	Dade	54	Female	Unknown			Non-FL resident	05/04/20
23,039	Dade	67	Male	Unknown		Yes	Non-FL resident	05/04/20
23,040	Dade	51	Male	Unknown		Unknown	Non-FL resident	05/04/20
23,041	Dade	40	Male	Unknown		Unknown	Non-FL resident	05/05/20
23,042	Dade	25	Male	Unknown			Non-FL resident	05/06/20
23,043	Dade	79	Male	Yes	NY	Yes	Non-FL resident	05/06/20
23,044	Dade	60	Male	Yes	NJ		Non-FL resident	05/07/20
23,045	Dade	71	Female	No		Unknown	Non-FL resident	05/07/20
23,046	Dade	46	Female	Yes	TX	Unknown	Non-FL resident	05/08/20
23,047	Dade	44	Male	Unknown			Non-FL resident	05/08/20
23,048	Dade	84	Female	Unknown		Unknown	Non-FL resident	05/09/20
23,049	Dade	31	Female	Unknown			Non-FL resident	05/11/20
23,050	Dade	71	Male	Unknown		Unknown	Non-FL resident	05/12/20
23,051	Dade	64	Male	Yes	JAPAN	Unknown	Not diagnosed/isolated	03/04/20
23,052	Desoto	32	Male	No		Yes	FL resident	03/22/20
23,053	Desoto	27	Female	No		Yes	FL resident	03/25/20
23,054	Desoto	32	Male	No		Yes	FL resident	03/25/20
23,055	Desoto	28	Male	No		Yes	FL resident	03/25/20
23,056	Desoto	63	Male	No		Yes	FL resident	03/26/20
23,057	Desoto	56	Female	No		No	FL resident	03/27/20
23,058	Desoto	91	Male	No		Yes	FL resident	03/27/20
23,059	Desoto	60	Male	Yes	FL; MA	Unknown	FL resident	04/02/20
23,060	Desoto	77	Male	No		Yes	FL resident	04/03/20
23,061	Desoto	78	Male	No		Yes	FL resident	04/03/20
23,062	Desoto	92	Female	No		Unknown	FL resident	04/03/20
23,063	Desoto	30	Male	No		Yes	FL resident	04/05/20
23,064	Desoto	65	Male	No		Yes	FL resident	04/06/20
23,065	Desoto	72	Female	No		Yes	FL resident	04/06/20
23,066	Desoto	64	Male	Yes	CA; FL	Yes	FL resident	04/06/20
23,067	Desoto	77	Female	No		Yes	FL resident	04/06/20
23,068	Desoto	64	Female	No		Yes	FL resident	04/08/20
23,069	Desoto	73	Female	No		Yes	FL resident	04/08/20
23,070	Desoto	49	Female	Yes	FL; SC	Unknown	FL resident	04/08/20
23,071	Desoto	54	Male	No		Yes	FL resident	04/09/20
23,072	Desoto	57	Male	No		Yes	FL resident	04/12/20
23,073	Desoto	60	Male	No		Yes	FL resident	04/12/20
23,074	Desoto	44	Male	No		Yes	FL resident	04/16/20
23,075	Desoto	53	Female	No		Yes	FL resident	04/17/20

Coronavirus: line list of cases

Data verified as of May 13, 2020 at 10 AM

Data in this report are provisional and subject to change.

Case	County	Age	Gender	Travel related	Travel detail	Contact with a confirmed case	Jurisdiction	Date case counted
23,076	Desoto	68	Male	No		Yes	FL resident	04/24/20
23,077	Desoto	68	Female	No		Yes	FL resident	04/27/20
23,078	Desoto	91	Male	No		Unknown	FL resident	04/28/20
23,079	Desoto	35	Female	No		Yes	FL resident	04/28/20
23,080	Desoto	27	Female	No		Yes	FL resident	04/29/20
23,081	Desoto	83	Female	No		Yes	FL resident	04/30/20
23,082	Desoto	86	Male	No		Yes	FL resident	05/01/20
23,083	Desoto	47	Female	No		Yes	FL resident	05/02/20
23,084	Desoto	46	Male	No			FL resident	05/03/20
23,085	Desoto	69	Male	No		Unknown	FL resident	05/03/20
23,086	Desoto	60	Male	No		Unknown	FL resident	05/03/20
23,087	Desoto	64	Male	No		Unknown	FL resident	05/03/20
23,088	Desoto	44	Male	No		Unknown	FL resident	05/03/20
23,089	Desoto	61	Male	No		Unknown	FL resident	05/03/20
23,090	Desoto	34	Female	No		Yes	FL resident	05/03/20
23,091	Desoto	51	Male	No		Unknown	FL resident	05/04/20
23,092	Desoto	38	Male	Yes	FL; MEXICO	Yes	FL resident	05/05/20
23,093	Desoto	21	Female	No		Yes	FL resident	05/05/20
23,094	Desoto	60	Male	No		Yes	FL resident	05/08/20
23,095	Desoto	59	Female	No		Yes	FL resident	05/08/20
23,096	Desoto	38	Male	No		Unknown	FL resident	05/08/20
23,097	Desoto	68	Female	No		Yes	FL resident	05/08/20
23,098	Desoto	52	Female	Unknown		Yes	FL resident	05/09/20
23,099	Desoto	47	Female	No		Unknown	FL resident	05/10/20
23,100	Desoto	27	Male	Yes	FL; MEXICO	Yes	FL resident	05/10/20
23,101	Desoto	58	Female	No		Yes	FL resident	05/10/20
23,102	Desoto	70	Male	No		Yes	FL resident	05/11/20
23,103	Desoto	54	Female	No		Yes	FL resident	05/12/20
23,104	Dixie	66	Female	Unknown		No	FL resident	04/03/20
23,105	Dixie	24	Male	No		Unknown	FL resident	04/10/20
23,106	Dixie	40	Female	No		Yes	FL resident	04/15/20
23,107	Dixie	53	Female	Unknown		Unknown	FL resident	04/19/20
23,108	Dixie	86	Female	No		Unknown	FL resident	04/23/20
23,109	Dixie	37	Female	No		Yes	FL resident	04/27/20
23,110	Dixie	60	Female	Unknown		Yes	FL resident	04/29/20
23,111	Dixie	84	Male	Unknown		Yes	FL resident	05/02/20
23,112	Dixie	60	Female	Unknown		Yes	FL resident	05/02/20
23,113	Dixie	55	Female	Unknown		Yes	FL resident	05/03/20
23,114	Dixie	21	Female	No		Yes	FL resident	05/07/20
23,115	Dixie	63	Male	No		Yes	FL resident	05/07/20
23,116	Dixie	43	Male	No		Yes	FL resident	05/08/20
23,117	Dixie	40	Male	No		Yes	FL resident	05/11/20
23,118	Dixie	58	Female	Unknown			FL resident	05/12/20
23,119	Duval	83	Male	No		Yes	FL resident	03/13/20
23,120	Duval	57	Male	Yes	FL; UNKNOWN	Yes	FL resident	03/15/20
23,121	Duval	66	Male	No		Yes	FL resident	03/15/20
23,122	Duval	88	Male	No		Yes	FL resident	03/15/20
23,123	Duval	91	Female	No		Yes	FL resident	03/16/20
23,124	Duval	84	Male	No		Yes	FL resident	03/17/20
23,125	Duval	44	Male	No		Unknown	FL resident	03/17/20
23,126	Duval	74	Male	Yes	BRAZIL	Unknown	FL resident	03/17/20
23,127	Duval	22	Male	Unknown			FL resident	03/18/20
23,128	Duval	83	Male	No		Yes	FL resident	03/18/20
23,129	Duval	91	Male	No		Yes	FL resident	03/18/20
23,130	Duval	78	Female	No		Yes	FL resident	03/19/20
23,131	Duval	90	Male	No		Yes	FL resident	03/20/20
23,132	Duval	68	Female	No		Yes	FL resident	03/20/20
23,133	Duval	57	Female	Yes	IRELAND	No	FL resident	03/20/20
23,134	Duval	84	Male	No		No	FL resident	03/20/20
23,135	Duval	55	Male	Yes	CO; FL	Yes	FL resident	03/21/20
23,136	Duval	84	Male	No		Yes	FL resident	03/21/20
23,137	Duval	52	Female	No		No	FL resident	03/21/20

Coronavirus: line list of cases

Data verified as of May 13, 2020 at 10 AM

Data in this report are provisional and subject to change.

Case	County	Age	Gender	Travel related	Travel detail	Contact with a confirmed case	Jurisdiction	Date case counted
23,138	Duval	57	Female	No		No	FL resident	03/21/20
23,139	Duval	84	Male	No		Unknown	FL resident	03/21/20
23,140	Duval	20	Female	Unknown		Unknown	FL resident	03/21/20
23,141	Duval	84	Female	No		Yes	FL resident	03/21/20
23,142	Duval	68	Female	No		Yes	FL resident	03/21/20
23,143	Duval	57	Female	No		Yes	FL resident	03/21/20
23,144	Duval	89	Female	No		Yes	FL resident	03/21/20
23,145	Duval	88	Male	No		Yes	FL resident	03/21/20
23,146	Duval	86	Female	No		Yes	FL resident	03/21/20
23,147	Duval	45	Female	No		No	FL resident	03/21/20
23,148	Duval	59	Male	No		No	FL resident	03/21/20
23,149	Duval	88	Male	No		Yes	FL resident	03/21/20
23,150	Duval	82	Female	No		Yes	FL resident	03/22/20
23,151	Duval	54	Female	No		Yes	FL resident	03/22/20
23,152	Duval	53	Female	Yes	FL; NV	Yes	FL resident	03/22/20
23,153	Duval	39	Male	No		No	FL resident	03/22/20
23,154	Duval	56	Male	No		No	FL resident	03/22/20
23,155	Duval	41	Female	No		Yes	FL resident	03/22/20
23,156	Duval	19	Female	Yes	CA	No	FL resident	03/23/20
23,157	Duval	58	Male	No		No	FL resident	03/23/20
23,158	Duval	36	Female	Yes	FL; GA	Yes	FL resident	03/23/20
23,159	Duval	49	Female	No		Yes	FL resident	03/23/20
23,160	Duval	87	Female	Unknown			FL resident	03/23/20
23,161	Duval	38	Male	No		Yes	FL resident	03/23/20
23,162	Duval	71	Male	No		Yes	FL resident	03/23/20
23,163	Duval	56	Female	No		Yes	FL resident	03/24/20
23,164	Duval	49	Female	Yes	ARUBA; FL	Yes	FL resident	03/25/20
23,165	Duval	76	Male	No		No	FL resident	03/25/20
23,166	Duval	50	Female	No		Yes	FL resident	03/25/20
23,167	Duval	59	Female	No		Unknown	FL resident	03/25/20
23,168	Duval	55	Male	Yes	FL; UNITED KINGDOM	Yes	FL resident	03/25/20
23,169	Duval	61	Male	Unknown			FL resident	03/25/20
23,170	Duval	51	Female	No		No	FL resident	03/25/20
23,171	Duval	40	Male	Yes	CA; NV	Unknown	FL resident	03/25/20
23,172	Duval	13	Female	No		Unknown	FL resident	03/26/20
23,173	Duval	45	Female	Yes	CO; FL	Yes	FL resident	03/26/20
23,174	Duval	59	Female	Unknown		No	FL resident	03/26/20
23,175	Duval	26	Female	Yes	FL; NY	Yes	FL resident	03/26/20
23,176	Duval	44	Female	No		Yes	FL resident	03/26/20
23,177	Duval	35	Male	Yes	FL; IL	Unknown	FL resident	03/26/20
23,178	Duval	50	Male	Yes	BAHAMAS; FL	Unknown	FL resident	03/26/20
23,179	Duval	26	Male	Unknown		Unknown	FL resident	03/26/20
23,180	Duval	48	Female	No		No	FL resident	03/26/20
23,181	Duval	50	Male	No		Unknown	FL resident	03/26/20
23,182	Duval	70	Female	Yes	FL; ID; TX	Yes	FL resident	03/26/20
23,183	Duval	49	Female	No		Unknown	FL resident	03/26/20
23,184	Duval	65	Male	No		Unknown	FL resident	03/26/20
23,185	Duval	40	Female	No		Yes	FL resident	03/26/20
23,186	Duval	91	Female	No		Yes	FL resident	03/26/20
23,187	Duval	87	Female	No		Yes	FL resident	03/26/20
23,188	Duval	39	Male	No		Yes	FL resident	03/26/20
23,189	Duval	25	Male	No		No	FL resident	03/26/20
23,190	Duval	42	Male	Unknown		Yes	FL resident	03/26/20
23,191	Duval	54	Male	No		No	FL resident	03/27/20
23,192	Duval	28	Male	No		Yes	FL resident	03/27/20
23,193	Duval	43	Female	Unknown			FL resident	03/27/20
23,194	Duval	87	Female	No		Yes	FL resident	03/27/20
23,195	Duval	47	Male	Yes	CO; FL	No	FL resident	03/27/20
23,196	Duval	80	Male	No		Yes	FL resident	03/27/20
23,197	Duval	19	Female	No		No	FL resident	03/27/20
23,198	Duval	35	Male	Unknown			FL resident	03/27/20
23,199	Duval	61	Female	No		Yes	FL resident	03/27/20

Coronavirus: line list of cases

Data verified as of May 13, 2020 at 10 AM

Data in this report are provisional and subject to change.

Case	County	Age	Gender	Travel related	Travel detail	Contact with a confirmed case	Jurisdiction	Date case counted
23,200	Duval	48	Female	No		Yes	FL resident	03/27/20
23,201	Duval	37	Male	No		Yes	FL resident	03/27/20
23,202	Duval	86	Female	No		Yes	FL resident	03/27/20
23,203	Duval	54	Female	Yes	CO; FL	Yes	FL resident	03/27/20
23,204	Duval	59	Male	No		Yes	FL resident	03/27/20
23,205	Duval	45	Male	No		Yes	FL resident	03/27/20
23,206	Duval	80	Female	No		Yes	FL resident	03/27/20
23,207	Duval	74	Male	Unknown		No	FL resident	03/27/20
23,208	Duval	71	Female	Yes	CAYMAN ISLANDS; JAMAICA; MEXICO	Unknown	FL resident	03/27/20
23,209	Duval	56	Female	No		No	FL resident	03/27/20
23,210	Duval	52	Male	No		Yes	FL resident	03/27/20
23,211	Duval	37	Female	No		Yes	FL resident	03/27/20
23,212	Duval	97	Female	No		No	FL resident	03/27/20
23,213	Duval	74	Female	Unknown		No	FL resident	03/27/20
23,214	Duval	50	Male	No		Yes	FL resident	03/28/20
23,215	Duval	63	Female	No		Yes	FL resident	03/28/20
23,216	Duval	40	Female	No		No	FL resident	03/28/20
23,217	Duval	54	Female	No		Yes	FL resident	03/28/20
23,218	Duval	55	Female	No		No	FL resident	03/28/20
23,219	Duval	19	Female	Yes	FL; MEXICO; TN	Yes	FL resident	03/28/20
23,220	Duval	70	Male	No		Yes	FL resident	03/28/20
23,221	Duval	74	Male	Unknown			FL resident	03/28/20
23,222	Duval	43	Female	No		Unknown	FL resident	03/28/20
23,223	Duval	50	Male	No		Yes	FL resident	03/28/20
23,224	Duval	48	Female	No		Unknown	FL resident	03/28/20
23,225	Duval	45	Female	No		Unknown	FL resident	03/28/20
23,226	Duval	72	Male	No		Yes	FL resident	03/28/20
23,227	Duval	40	Female	No		Yes	FL resident	03/28/20
23,228	Duval	81	Female	No		No	FL resident	03/28/20
23,229	Duval	51	Male	Unknown		Yes	FL resident	03/28/20
23,230	Duval	45	Male	No		Yes	FL resident	03/29/20
23,231	Duval	68	Male	Unknown		Yes	FL resident	03/29/20
23,232	Duval	69	Female	Unknown			FL resident	03/29/20
23,233	Duval	54	Male	Unknown		No	FL resident	03/29/20
23,234	Duval	5	Male	No		Yes	FL resident	03/29/20
23,235	Duval	49	Male	Yes	NY	Unknown	FL resident	03/29/20
23,236	Duval	83	Male	Unknown		No	FL resident	03/29/20
23,237	Duval	74	Female	No		Unknown	FL resident	03/29/20
23,238	Duval	58	Male	No		Unknown	FL resident	03/29/20
23,239	Duval	33	Male	No		No	FL resident	03/29/20
23,240	Duval	77	Female	No		Yes	FL resident	03/29/20
23,241	Duval	50	Male	No		Unknown	FL resident	03/29/20
23,242	Duval	64	Female	No		Yes	FL resident	03/29/20
23,243	Duval	28	Male	No		Yes	FL resident	03/29/20
23,244	Duval	68	Female	Unknown		No	FL resident	03/29/20
23,245	Duval	42	Female	Yes	CAYMAN ISLANDS; JAMAICA	Yes	FL resident	03/29/20
23,246	Duval	77	Male	No		Unknown	FL resident	03/29/20
23,247	Duval	27	Female	Unknown			FL resident	03/29/20
23,248	Duval	52	Female	Unknown			FL resident	03/29/20
23,249	Duval	51	Female	No		Yes	FL resident	03/30/20
23,250	Duval	81	Male	No		Yes	FL resident	03/30/20
23,251	Duval	71	Female	Yes	FRANCE	Unknown	FL resident	03/30/20
23,252	Duval	66	Female	No		Unknown	FL resident	03/30/20
23,253	Duval	42	Male	No		Unknown	FL resident	03/30/20
23,254	Duval	34	Female	Unknown			FL resident	03/30/20
23,255	Duval	61	Female	No		Yes	FL resident	03/30/20
23,256	Duval	64	Male	No			FL resident	03/30/20
23,257	Duval	30	Female	No		Unknown	FL resident	03/30/20
23,258	Duval	70	Female	No		Yes	FL resident	03/30/20
23,259	Duval	41	Male	Unknown			FL resident	03/30/20
23,260	Duval	59	Female	No		Yes	FL resident	03/30/20

Coronavirus: line list of cases

Data verified as of May 13, 2020 at 10 AM

Data in this report are provisional and subject to change.

Case	County	Age	Gender	Travel related	Travel detail	Contact with a confirmed case	Jurisdiction	Date case counted
23,261	Duval	37	Male	Unknown			FL resident	03/30/20
23,262	Duval	72	Female	No		Unknown	FL resident	03/30/20
23,263	Duval	78	Male	No		Yes	FL resident	03/30/20
23,264	Duval	38	Male	No		No	FL resident	03/30/20
23,265	Duval	62	Male	Yes	BRAZIL; FL	Yes	FL resident	03/30/20
23,266	Duval	57	Female	No		No	FL resident	03/30/20
23,267	Duval	69	Female	Unknown			FL resident	03/30/20
23,268	Duval	60	Female	No		Unknown	FL resident	03/30/20
23,269	Duval	61	Female	No		Yes	FL resident	03/30/20
23,270	Duval	24	Male	No		Unknown	FL resident	03/30/20
23,271	Duval	77	Male	Yes	FL; LA; MS; TN; TX	Yes	FL resident	03/30/20
23,272	Duval	55	Female	No		Yes	FL resident	03/30/20
23,273	Duval	41	Female	Unknown			FL resident	03/30/20
23,274	Duval	55	Female	No		No	FL resident	03/31/20
23,275	Duval	46	Female	No		No	FL resident	03/31/20
23,276	Duval	53	Female	No		Yes	FL resident	03/31/20
23,277	Duval	20	Male	No		Yes	FL resident	03/31/20
23,278	Duval	24	Male	No		Yes	FL resident	03/31/20
23,279	Duval	19	Male	No		No	FL resident	03/31/20
23,280	Duval	44	Female	No		Yes	FL resident	03/31/20
23,281	Duval	50	Female	Yes	AL; FL; GA; NY; SC; TX	Yes	FL resident	03/31/20
23,282	Duval	48	Male	No		Unknown	FL resident	03/31/20
23,283	Duval	58	Male	No		No	FL resident	03/31/20
23,284	Duval	45	Female	Yes	ID	Yes	FL resident	03/31/20
23,285	Duval	57	Male	No		No	FL resident	03/31/20
23,286	Duval	39	Female	Unknown			FL resident	03/31/20
23,287	Duval	39	Male	No		No	FL resident	03/31/20
23,288	Duval	28	Female	No		Yes	FL resident	03/31/20
23,289	Duval	37	Male	No		Yes	FL resident	03/31/20
23,290	Duval	25	Male	No		Yes	FL resident	03/31/20
23,291	Duval	64	Male	Yes	FL; NY	Unknown	FL resident	03/31/20
23,292	Duval	26	Female	Yes	FL; NC	Unknown	FL resident	03/31/20
23,293	Duval	39	Female	Yes	FL; GA	Yes	FL resident	03/31/20
23,294	Duval	25	Female	No		Unknown	FL resident	03/31/20
23,295	Duval	59	Male	No		Unknown	FL resident	03/31/20
23,296	Duval	51	Male	No		No	FL resident	03/31/20
23,297	Duval	21	Female	No		No	FL resident	03/31/20
23,298	Duval	41	Female	No		No	FL resident	03/31/20
23,299	Duval	76	Female	No		Unknown	FL resident	03/31/20
23,300	Duval	44	Male	Unknown		Unknown	FL resident	03/31/20
23,301	Duval	22	Female	Yes	SPAIN	Unknown	FL resident	03/31/20
23,302	Duval	66	Female	Unknown			FL resident	03/31/20
23,303	Duval	38	Female	No		Yes	FL resident	03/31/20
23,304	Duval	51	Male	No		Yes	FL resident	03/31/20
23,305	Duval	33	Male	Unknown		Yes	FL resident	03/31/20
23,306	Duval	24	Male	No		No	FL resident	03/31/20
23,307	Duval	31	Male	Unknown			FL resident	03/31/20
23,308	Duval	73	Male	Yes	FL; NY	Yes	FL resident	03/31/20
23,309	Duval	24	Female	No		Unknown	FL resident	03/31/20
23,310	Duval	51	Female	Unknown		No	FL resident	03/31/20
23,311	Duval	43	Male	No		Unknown	FL resident	03/31/20
23,312	Duval	39	Female	Yes	FL; NY	No	FL resident	03/31/20
23,313	Duval	68	Male	Yes	PHILIPPINES; SOUTH KOREA	Yes	FL resident	03/31/20
23,314	Duval	46	Male	Unknown			FL resident	03/31/20
23,315	Duval	62	Female	No		Unknown	FL resident	04/01/20
23,316	Duval	26	Female	Yes	FL; NY	Unknown	FL resident	04/01/20
23,317	Duval	63	Male	No			FL resident	04/01/20
23,318	Duval	32	Female	No		Unknown	FL resident	04/01/20
23,319	Duval	44	Female	Yes	FL; NY	Unknown	FL resident	04/01/20
23,320	Duval	68	Female	Yes	FL; MI	No	FL resident	04/01/20
23,321	Duval	61	Female	No		No	FL resident	04/01/20
23,322	Duval	41	Male	No		Unknown	FL resident	04/01/20

Coronavirus: line list of cases

Data verified as of May 13, 2020 at 10 AM

Data in this report are provisional and subject to change.

Case	County	Age	Gender	Travel related	Travel detail	Contact with a confirmed case	Jurisdiction	Date case counted
23,323	Duval	53	Female	Yes	FL; OH	No	FL resident	04/01/20
23,324	Duval	23	Female	No		Yes	FL resident	04/01/20
23,325	Duval	73	Male	No		No	FL resident	04/01/20
23,326	Duval	40	Female	No		Yes	FL resident	04/01/20
23,327	Duval	56	Male	No		Yes	FL resident	04/01/20
23,328	Duval	52	Male	Yes	FL; NY	Yes	FL resident	04/01/20
23,329	Duval	41	Female	Unknown		Yes	FL resident	04/01/20
23,330	Duval	36	Female	No		Yes	FL resident	04/01/20
23,331	Duval	40	Male	No		Unknown	FL resident	04/01/20
23,332	Duval	87	Female	Unknown		Unknown	FL resident	04/01/20
23,333	Duval	62	Female	Yes	FL; LA	Yes	FL resident	04/01/20
23,334	Duval	19	Female	No		Yes	FL resident	04/01/20
23,335	Duval	30	Female	No		Yes	FL resident	04/01/20
23,336	Duval	59	Male	No		No	FL resident	04/01/20
23,337	Duval	25	Female	No		Unknown	FL resident	04/01/20
23,338	Duval	62	Female	Yes	FL; NJ	No	FL resident	04/01/20
23,339	Duval	24	Male	Unknown			FL resident	04/01/20
23,340	Duval	61	Male	No		Unknown	FL resident	04/01/20
23,341	Duval	81	Female	No		Yes	FL resident	04/01/20
23,342	Duval	66	Female	No		No	FL resident	04/01/20
23,343	Duval	25	Female	No		Yes	FL resident	04/01/20
23,344	Duval	23	Female	No		Unknown	FL resident	04/01/20
23,345	Duval	56	Female	No		Unknown	FL resident	04/01/20
23,346	Duval	26	Male	No		Yes	FL resident	04/01/20
23,347	Duval	68	Male	Yes	NJ	No	FL resident	04/01/20
23,348	Duval	40	Male	Unknown			FL resident	04/01/20
23,349	Duval	25	Female	No		Unknown	FL resident	04/01/20
23,350	Duval	22	Female	No		Yes	FL resident	04/01/20
23,351	Duval	76	Male	No		Yes	FL resident	04/01/20
23,352	Duval	61	Female	No		Unknown	FL resident	04/01/20
23,353	Duval	54	Male	No		No	FL resident	04/01/20
23,354	Duval	52	Female	Unknown		Unknown	FL resident	04/01/20
23,355	Duval	23	Male	Unknown			FL resident	04/01/20
23,356	Duval	44	Male	Unknown			FL resident	04/01/20
23,357	Duval	59	Female	Unknown			FL resident	04/01/20
23,358	Duval	83	Male	No		Yes	FL resident	04/01/20
23,359	Duval	54	Female	No		Unknown	FL resident	04/01/20
23,360	Duval	84	Female	No		Unknown	FL resident	04/01/20
23,361	Duval	23	Female	No		Yes	FL resident	04/01/20
23,362	Duval	31	Male	No		Yes	FL resident	04/01/20
23,363	Duval	19	Female	No		Yes	FL resident	04/01/20
23,364	Duval	90	Female	No			FL resident	04/01/20
23,365	Duval	57	Male	Unknown			FL resident	04/01/20
23,366	Duval	50	Male	No		Yes	FL resident	04/02/20
23,367	Duval	62	Male	Yes	FL; LA	Yes	FL resident	04/02/20
23,368	Duval	60	Male	No		No	FL resident	04/02/20
23,369	Duval	32	Male	No		Yes	FL resident	04/02/20
23,370	Duval	72	Female	No		Yes	FL resident	04/02/20
23,371	Duval	30	Male	No		Unknown	FL resident	04/02/20
23,372	Duval	54	Male	No		No	FL resident	04/02/20
23,373	Duval	30	Female	Yes	FL; NY	Unknown	FL resident	04/02/20
23,374	Duval	61	Female	Yes	FL; OH	No	FL resident	04/02/20
23,375	Duval	61	Male	No		Unknown	FL resident	04/02/20
23,376	Duval	63	Female	No			FL resident	04/02/20
23,377	Duval	58	Female	No		Yes	FL resident	04/02/20
23,378	Duval	30	Female	No		Yes	FL resident	04/02/20
23,379	Duval	33	Male	Yes	FL; JAMAICA	Yes	FL resident	04/02/20
23,380	Duval	59	Male	No		No	FL resident	04/02/20
23,381	Duval	85	Female	No		No	FL resident	04/02/20
23,382	Duval	73	Male	No		Yes	FL resident	04/02/20
23,383	Duval	45	Male	No		Yes	FL resident	04/02/20
23,384	Duval	75	Male	No		Yes	FL resident	04/02/20

Coronavirus: line list of cases

Data verified as of May 13, 2020 at 10 AM

Data in this report are provisional and subject to change.

Case	County	Age	Gender	Travel related	Travel detail	Contact with a confirmed case	Jurisdiction	Date case counted
23,385	Duval	53	Female	No		Yes	FL resident	04/02/20
23,386	Duval	36	Female	No		Yes	FL resident	04/02/20
23,387	Duval	70	Male	No		Yes	FL resident	04/02/20
23,388	Duval	54	Male	No		Yes	FL resident	04/02/20
23,389	Duval	89	Male	No		Yes	FL resident	04/02/20
23,390	Duval	32	Female	Unknown			FL resident	04/02/20
23,391	Duval	33	Female	Unknown			FL resident	04/02/20
23,392	Duval	26	Female	No		Yes	FL resident	04/02/20
23,393	Duval	50	Female	Unknown			FL resident	04/03/20
23,394	Duval	30	Female	No		Unknown	FL resident	04/03/20
23,395	Duval	27	Female	Unknown			FL resident	04/03/20
23,396	Duval	22	Female	No		Unknown	FL resident	04/03/20
23,397	Duval	31	Female	Yes	FL; JAMAICA	Yes	FL resident	04/03/20
23,398	Duval	26	Male	Unknown		Yes	FL resident	04/03/20
23,399	Duval	28	Male	No		Yes	FL resident	04/03/20
23,400	Duval	56	Female	No		No	FL resident	04/03/20
23,401	Duval	15	Male	Unknown		Yes	FL resident	04/03/20
23,402	Duval	25	Male	No		Yes	FL resident	04/03/20
23,403	Duval	29	Female	No		Yes	FL resident	04/03/20
23,404	Duval	27	Female	Unknown			FL resident	04/03/20
23,405	Duval	47	Female	Unknown			FL resident	04/03/20
23,406	Duval	28	Male	Unknown		Yes	FL resident	04/03/20
23,407	Duval	68	Female	No		Unknown	FL resident	04/03/20
23,408	Duval	71	Male	No		No	FL resident	04/03/20
23,409	Duval	30	Male	No		Unknown	FL resident	04/03/20
23,410	Duval	23	Male	No		No	FL resident	04/03/20
23,411	Duval	72	Female	No		Unknown	FL resident	04/03/20
23,412	Duval	60	Male	Yes	FL; VA	Unknown	FL resident	04/03/20
23,413	Duval	20	Female	Unknown			FL resident	04/03/20
23,414	Duval	57	Male	Unknown			FL resident	04/03/20
23,415	Duval	65	Male	No		Yes	FL resident	04/03/20
23,416	Duval	31	Male	Unknown		Yes	FL resident	04/03/20
23,417	Duval	87	Female	No		Yes	FL resident	04/03/20
23,418	Duval	89	Male	No		Yes	FL resident	04/03/20
23,419	Duval	78	Female	Unknown		Yes	FL resident	04/03/20
23,420	Duval	35	Male	No		No	FL resident	04/03/20
23,421	Duval	82	Female	No		Unknown	FL resident	04/03/20
23,422	Duval	86	Male	No		Yes	FL resident	04/03/20
23,423	Duval	61	Male	No		No	FL resident	04/03/20
23,424	Duval	4	Female	No		No	FL resident	04/03/20
23,425	Duval	73	Male	No		Unknown	FL resident	04/03/20
23,426	Duval	43	Female	No		Yes	FL resident	04/03/20
23,427	Duval	26	Female	No		No	FL resident	04/03/20
23,428	Duval	55	Female	No		Yes	FL resident	04/03/20
23,429	Duval	31	Female	No		Yes	FL resident	04/03/20
23,430	Duval	64	Female	Yes	FL; MD; RI	No	FL resident	04/03/20
23,431	Duval	36	Female	Unknown		Unknown	FL resident	04/03/20
23,432	Duval	26	Female	No		Yes	FL resident	04/03/20
23,433	Duval	42	Female	No		Yes	FL resident	04/03/20
23,434	Duval	58	Male	No		No	FL resident	04/03/20
23,435	Duval	19	Female	Unknown			FL resident	04/03/20
23,436	Duval	52	Female	No		Yes	FL resident	04/03/20
23,437	Duval	41	Female	No		Yes	FL resident	04/03/20
23,438	Duval	73	Female	No		No	FL resident	04/03/20
23,439	Duval	58	Male	No		Unknown	FL resident	04/03/20
23,440	Duval	36	Female	No		Yes	FL resident	04/03/20
23,441	Duval	78	Male	No		Yes	FL resident	04/03/20
23,442	Duval	34	Male	Unknown		Unknown	FL resident	04/03/20
23,443	Duval	27	Male	Unknown		No	FL resident	04/03/20
23,444	Duval	60	Male	Unknown			FL resident	04/03/20
23,445	Duval	68	Female	Unknown		Unknown	FL resident	04/03/20
23,446	Duval	73	Male	No		No	FL resident	04/03/20

Coronavirus: line list of cases

Data verified as of May 13, 2020 at 10 AM

Data in this report are provisional and subject to change.

Case	County	Age	Gender	Travel related	Travel detail	Contact with a confirmed case	Jurisdiction	Date case counted
23,447	Duval	28	Male	Unknown			FL resident	04/04/20
23,448	Duval	43	Female	No		Yes	FL resident	04/04/20
23,449	Duval	31	Female	No		Yes	FL resident	04/04/20
23,450	Duval	53	Male	Unknown			FL resident	04/04/20
23,451	Duval	35	Male	No		No	FL resident	04/04/20
23,452	Duval	43	Male	Unknown		Yes	FL resident	04/04/20
23,453	Duval	24	Male	Unknown			FL resident	04/04/20
23,454	Duval	42	Female	No		No	FL resident	04/04/20
23,455	Duval	40	Male	No		Unknown	FL resident	04/04/20
23,456	Duval	5	Female	No		Yes	FL resident	04/04/20
23,457	Duval	48	Male	No		Yes	FL resident	04/04/20
23,458	Duval	43	Male	Yes	UNITED KINGDOM	Yes	FL resident	04/04/20
23,459	Duval	54	Male	Unknown		Unknown	FL resident	04/04/20
23,460	Duval	67	Male	No		Unknown	FL resident	04/04/20
23,461	Duval	58	Male	Yes	LA	Unknown	FL resident	04/04/20
23,462	Duval	46	Female	No		No	FL resident	04/04/20
23,463	Duval	33	Female	No		Yes	FL resident	04/04/20
23,464	Duval	22	Female	Unknown		Yes	FL resident	04/04/20
23,465	Duval	62	Female	No		Yes	FL resident	04/04/20
23,466	Duval	75	Female	No		No	FL resident	04/04/20
23,467	Duval	31	Male	No		No	FL resident	04/04/20
23,468	Duval	1	Male	No		Yes	FL resident	04/04/20
23,469	Duval	20	Female	No		Yes	FL resident	04/04/20
23,470	Duval	22	Female	No		Yes	FL resident	04/04/20
23,471	Duval	27	Female	No		Unknown	FL resident	04/04/20
23,472	Duval	70	Female	Unknown		Unknown	FL resident	04/04/20
23,473	Duval	59	Female	No		No	FL resident	04/04/20
23,474	Duval	39	Male	No		Unknown	FL resident	04/04/20
23,475	Duval	49	Female	Unknown			FL resident	04/04/20
23,476	Duval	57	Female	No		No	FL resident	04/04/20
23,477	Duval	23	Female	Yes	CO; LA	Unknown	FL resident	04/04/20
23,478	Duval	32	Female	Yes	CO; FL	Unknown	FL resident	04/04/20
23,479	Duval	67	Male	No		Yes	FL resident	04/04/20
23,480	Duval	52	Male	No		Unknown	FL resident	04/04/20
23,481	Duval	67	Female	No		No	FL resident	04/04/20
23,482	Duval	76	Female	No		Unknown	FL resident	04/04/20
23,483	Duval	32	Female	No		Unknown	FL resident	04/04/20
23,484	Duval	61	Female	Yes	FL; LA	Unknown	FL resident	04/04/20
23,485	Duval	26	Female	No		Yes	FL resident	04/04/20
23,486	Duval	40	Female	Unknown		Unknown	FL resident	04/04/20
23,487	Duval	63	Female	No		Unknown	FL resident	04/04/20
23,488	Duval	47	Female	Yes	BAHAMAS; FL	Yes	FL resident	04/04/20
23,489	Duval	34	Male	No		Yes	FL resident	04/04/20
23,490	Duval	45	Male	No		Unknown	FL resident	04/04/20
23,491	Duval	77	Male	No		No	FL resident	04/04/20
23,492	Duval	36	Female	Unknown		Yes	FL resident	04/04/20
23,493	Duval	25	Female	No		Yes	FL resident	04/05/20
23,494	Duval	67	Male	Unknown			FL resident	04/05/20
23,495	Duval	59	Male	No		Unknown	FL resident	04/05/20
23,496	Duval	52	Male	No		No	FL resident	04/05/20
23,497	Duval	32	Male	Unknown			FL resident	04/05/20
23,498	Duval	69	Male	No		Unknown	FL resident	04/05/20
23,499	Duval	44	Female	No		Yes	FL resident	04/05/20
23,500	Duval	39	Male	No		Yes	FL resident	04/05/20
23,501	Duval	50	Female	No		Yes	FL resident	04/05/20
23,502	Duval	51	Female	No		Yes	FL resident	04/05/20
23,503	Duval	62	Female	Yes	FL; MT	Unknown	FL resident	04/05/20
23,504	Duval	69	Female	No		Yes	FL resident	04/05/20
23,505	Duval	35	Female	Yes	FL; SC	Unknown	FL resident	04/05/20
23,506	Duval	53	Female	Unknown			FL resident	04/05/20
23,507	Duval	26	Female	No		Yes	FL resident	04/05/20

Coronavirus: line list of cases

Data verified as of May 13, 2020 at 10 AM

Data in this report are provisional and subject to change.

Case	County	Age	Gender	Travel related	Travel detail	Contact with a confirmed case	Jurisdiction	Date case counted
23,508	Duval	39	Female	Yes	FL; Jamaica; Turks and Caicos; TX	No	FL resident	04/05/20
23,509	Duval	22	Female	No		Yes	FL resident	04/05/20
23,510	Duval	18	Male	Yes	CAYMAN ISLANDS; FL; JAMAICA	Yes	FL resident	04/05/20
23,511	Duval	38	Female	No		Unknown	FL resident	04/05/20
23,512	Duval	24	Female	Unknown		No	FL resident	04/05/20
23,513	Duval	24	Male	Unknown			FL resident	04/05/20
23,514	Duval	48	Male	Yes	CAYMAN ISLANDS; JAMAICA	Yes	FL resident	04/05/20
23,515	Duval	54	Female	Unknown		Unknown	FL resident	04/05/20
23,516	Duval	20	Female	No		No	FL resident	04/05/20
23,517	Duval	68	Male	No		Yes	FL resident	04/05/20
23,518	Duval	55	Male	No		Yes	FL resident	04/06/20
23,519	Duval	54	Female	Unknown		Unknown	FL resident	04/06/20
23,520	Duval	68	Male	Yes	FL; NEW ZEALAND	No	FL resident	04/06/20
23,521	Duval	57	Male	No		Yes	FL resident	04/06/20
23,522	Duval	50	Female	No		Yes	FL resident	04/06/20
23,523	Duval	76	Female	No		Unknown	FL resident	04/06/20
23,524	Duval	37	Female	Unknown		Yes	FL resident	04/06/20
23,525	Duval	19	Male	Unknown			FL resident	04/06/20
23,526	Duval	28	Female	Yes	CA; FL	No	FL resident	04/06/20
23,527	Duval	91	Female	No		Yes	FL resident	04/06/20
23,528	Duval	66	Female	No		Unknown	FL resident	04/06/20
23,529	Duval	83	Female	No		Yes	FL resident	04/06/20
23,530	Duval	65	Male	No		Yes	FL resident	04/06/20
23,531	Duval	31	Female	No		No	FL resident	04/06/20
23,532	Duval	58	Female	Unknown			FL resident	04/06/20
23,533	Duval	38	Female	No		Yes	FL resident	04/06/20
23,534	Duval	56	Female	No		No	FL resident	04/06/20
23,535	Duval	34	Male	No		Unknown	FL resident	04/06/20
23,536	Duval	30	Male	No		Yes	FL resident	04/06/20
23,537	Duval	35	Male	Unknown			FL resident	04/06/20
23,538	Duval	37	Female	No		No	FL resident	04/06/20
23,539	Duval	73	Male	No		Unknown	FL resident	04/06/20
23,540	Duval	44	Male	Unknown		No	FL resident	04/06/20
23,541	Duval	64	Female	Yes	CA; FL	No	FL resident	04/06/20
23,542	Duval	52	Female	Yes	CO; FL	No	FL resident	04/06/20
23,543	Duval	29	Male	Yes	FL; PUERTO RICO	No	FL resident	04/06/20
23,544	Duval	66	Female	No		No	FL resident	04/06/20
23,545	Duval	55	Female	Unknown			FL resident	04/06/20
23,546	Duval	37	Female	Unknown		Yes	FL resident	04/06/20
23,547	Duval	27	Male	No		Yes	FL resident	04/06/20
23,548	Duval	54	Male	Unknown			FL resident	04/06/20
23,549	Duval	28	Female	Unknown			FL resident	04/06/20
23,550	Duval	61	Male	No		Yes	FL resident	04/06/20
23,551	Duval	59	Male	No		Unknown	FL resident	04/06/20
23,552	Duval	60	Female	No		No	FL resident	04/06/20
23,553	Duval	29	Male	Unknown			FL resident	04/06/20
23,554	Duval	8	Male	No		Yes	FL resident	04/06/20
23,555	Duval	71	Female	No		Yes	FL resident	04/06/20
23,556	Duval	82	Female	Unknown			FL resident	04/06/20
23,557	Duval	38	Male	No		Yes	FL resident	04/06/20
23,558	Duval	27	Male	No		Unknown	FL resident	04/06/20
23,559	Duval	67	Female	Yes	FL; PHILIPPINES; TURKEY	Yes	FL resident	04/06/20
23,560	Duval	35	Female	No		No	FL resident	04/06/20
23,561	Duval	32	Male	No		Yes	FL resident	04/06/20
23,562	Duval	62	Female	No			FL resident	04/06/20
23,563	Duval	20	Male	Unknown			FL resident	04/06/20
23,564	Duval	44	Female	Unknown			FL resident	04/06/20
23,565	Duval	59	Female	No		Yes	FL resident	04/06/20
23,566	Duval	69	Male	No		Unknown	FL resident	04/06/20
23,567	Duval	36	Female	Unknown			FL resident	04/06/20
23,568	Duval	23	Female	Unknown			FL resident	04/06/20

Coronavirus: line list of cases

Data verified as of May 13, 2020 at 10 AM

Data in this report are provisional and subject to change.

Case	County	Age	Gender	Travel related	Travel detail	Contact with a confirmed case	Jurisdiction	Date case counted
23,569	Duval	47	Male	No		Yes	FL resident	04/06/20
23,570	Duval	85	Male	No		Yes	FL resident	04/06/20
23,571	Duval	86	Female	No		Yes	FL resident	04/06/20
23,572	Duval	51	Male	No		Unknown	FL resident	04/06/20
23,573	Duval	32	Female	No		Yes	FL resident	04/06/20
23,574	Duval	63	Male	No		No	FL resident	04/06/20
23,575	Duval	25	Male	No		Yes	FL resident	04/07/20
23,576	Duval	63	Male	Yes	FL; Japan; NJ	Yes	FL resident	04/07/20
23,577	Duval	83	Male	Yes	CA; FL; NV; TN	Yes	FL resident	04/07/20
23,578	Duval	77	Female	Yes	FL; LA; MS; TN; TX	Yes	FL resident	04/07/20
23,579	Duval	79	Female	No		Yes	FL resident	04/07/20
23,580	Duval	61	Male	Yes	CARIBBEAN; FL	Unknown	FL resident	04/07/20
23,581	Duval	33	Male	Unknown			FL resident	04/07/20
23,582	Duval	50	Female	Unknown		Yes	FL resident	04/07/20
23,583	Duval	25	Female	No		Yes	FL resident	04/07/20
23,584	Duval	44	Female	No			FL resident	04/07/20
23,585	Duval	30	Female	No		Yes	FL resident	04/07/20
23,586	Duval	35	Male	Yes	FL; NY	Yes	FL resident	04/07/20
23,587	Duval	66	Female	Unknown			FL resident	04/07/20
23,588	Duval	56	Female	Yes	FL; PHILIPPINES	Yes	FL resident	04/07/20
23,589	Duval	48	Male	Unknown		No	FL resident	04/07/20
23,590	Duval	69	Female	No		Yes	FL resident	04/07/20
23,591	Duval	36	Male	No		Yes	FL resident	04/07/20
23,592	Duval	61	Male	Yes	FL; GA; UT	No	FL resident	04/07/20
23,593	Duval	70	Female	No		Unknown	FL resident	04/07/20
23,594	Duval	32	Female	No		Unknown	FL resident	04/07/20
23,595	Duval	30	Male	No		Unknown	FL resident	04/07/20
23,596	Duval	28	Female	No		Yes	FL resident	04/07/20
23,597	Duval	39	Male	Unknown			FL resident	04/07/20
23,598	Duval	28	Male	Unknown		Yes	FL resident	04/07/20
23,599	Duval	75	Male	Yes	FL; SOUTH AMERICA	Yes	FL resident	04/07/20
23,600	Duval	37	Male	Unknown			FL resident	04/07/20
23,601	Duval	57	Female	No		Unknown	FL resident	04/07/20
23,602	Duval	26	Female	No		Yes	FL resident	04/07/20
23,603	Duval	32	Male	No		Unknown	FL resident	04/07/20
23,604	Duval	20	Male	Unknown		Yes	FL resident	04/07/20
23,605	Duval	42	Male	No		Yes	FL resident	04/07/20
23,606	Duval	34	Male	No		Unknown	FL resident	04/07/20
23,607	Duval	63	Female	No		Unknown	FL resident	04/07/20
23,608	Duval	40	Male	No		No	FL resident	04/07/20
23,609	Duval	31	Male	Unknown			FL resident	04/07/20
23,610	Duval	55	Female	No		No	FL resident	04/07/20
23,611	Duval	59	Male	Unknown			FL resident	04/07/20
23,612	Duval	27	Male	No		Yes	FL resident	04/07/20
23,613	Duval	48	Male	Unknown			FL resident	04/07/20
23,614	Duval	78	Female	Unknown		Yes	FL resident	04/07/20
23,615	Duval	80	Female	No		Yes	FL resident	04/07/20
23,616	Duval	45	Female	No		Unknown	FL resident	04/07/20
23,617	Duval	72	Male	Yes	ARGENTINA; CA; CHILE; FL; URUGUAY	No	FL resident	04/07/20
23,618	Duval	63	Male	No		Yes	FL resident	04/08/20
23,619	Duval	51	Female	No		Yes	FL resident	04/08/20
23,620	Duval	47	Female	Unknown		Unknown	FL resident	04/08/20
23,621	Duval	62	Male	No		Yes	FL resident	04/08/20
23,622	Duval	29	Female	Yes	FL; NY	Yes	FL resident	04/08/20
23,623	Duval	43	Female	Unknown		No	FL resident	04/08/20
23,624	Duval	46	Male	Unknown			FL resident	04/08/20
23,625	Duval	30	Female	No		No	FL resident	04/08/20
23,626	Duval	30	Male	Unknown		No	FL resident	04/08/20
23,627	Duval	38	Male	No		No	FL resident	04/08/20
23,628	Duval	55	Male	No		Yes	FL resident	04/08/20
23,629	Duval	43	Male	No		Yes	FL resident	04/08/20

Coronavirus: line list of cases

Data verified as of May 13, 2020 at 10 AM

Data in this report are provisional and subject to change.

Case	County	Age	Gender	Travel related	Travel detail	Contact with a confirmed case	Jurisdiction	Date case counted
23,630	Duval	28	Male	No		Yes	FL resident	04/08/20
23,631	Duval	64	Female	Yes	GA	Yes	FL resident	04/08/20
23,632	Duval	43	Male	No		Unknown	FL resident	04/08/20
23,633	Duval	61	Female	No		Yes	FL resident	04/08/20
23,634	Duval	21	Male	No		No	FL resident	04/08/20
23,635	Duval	54	Female	No		Unknown	FL resident	04/08/20
23,636	Duval	20	Male	Yes	FL; TN	Unknown	FL resident	04/08/20
23,637	Duval	73	Female	No		Yes	FL resident	04/08/20
23,638	Duval	66	Male	Unknown			FL resident	04/08/20
23,639	Duval	50	Female	No		Yes	FL resident	04/08/20
23,640	Duval	33	Female	No		No	FL resident	04/08/20
23,641	Duval	62	Male	Unknown			FL resident	04/08/20
23,642	Duval	58	Male	No		Unknown	FL resident	04/08/20
23,643	Duval	52	Female	No		Unknown	FL resident	04/08/20
23,644	Duval	41	Female	No		Yes	FL resident	04/08/20
23,645	Duval	14	Female	Unknown		Yes	FL resident	04/08/20
23,646	Duval	54	Male	No		Yes	FL resident	04/08/20
23,647	Duval	38	Female	No		Unknown	FL resident	04/08/20
23,648	Duval	34	Female	Unknown			FL resident	04/08/20
23,649	Duval	34	Male	No		Yes	FL resident	04/08/20
23,650	Duval	4	Female	No		Yes	FL resident	04/08/20
23,651	Duval	52	Male	No		Unknown	FL resident	04/08/20
23,652	Duval	34	Male	Unknown		Unknown	FL resident	04/08/20
23,653	Duval	31	Female	No		Yes	FL resident	04/08/20
23,654	Duval	79	Male	No		Yes	FL resident	04/08/20
23,655	Duval	57	Female	No		Yes	FL resident	04/08/20
23,656	Duval	46	Male	Unknown			FL resident	04/09/20
23,657	Duval	24	Female	No		Unknown	FL resident	04/09/20
23,658	Duval	40	Female	Unknown			FL resident	04/09/20
23,659	Duval	58	Male	No		Yes	FL resident	04/09/20
23,660	Duval	34	Male	Unknown		Yes	FL resident	04/09/20
23,661	Duval	58	Male	Unknown		Yes	FL resident	04/09/20
23,662	Duval	27	Female	No		Yes	FL resident	04/09/20
23,663	Duval	62	Male	No		No	FL resident	04/09/20
23,664	Duval	70	Male	No		Unknown	FL resident	04/09/20
23,665	Duval	68	Male	Unknown		Unknown	FL resident	04/09/20
23,666	Duval	63	Male	No		Unknown	FL resident	04/09/20
23,667	Duval	63	Male	Unknown			FL resident	04/09/20
23,668	Duval	54	Male	Unknown		Yes	FL resident	04/09/20
23,669	Duval	22	Male	No		Unknown	FL resident	04/09/20
23,670	Duval	38	Female	No		No	FL resident	04/09/20
23,671	Duval	44	Female	No			FL resident	04/09/20
23,672	Duval	45	Female	No		Unknown	FL resident	04/09/20
23,673	Duval	41	Male	Unknown			FL resident	04/09/20
23,674	Duval	40	Male	Unknown		Unknown	FL resident	04/09/20
23,675	Duval	37	Female	Unknown			FL resident	04/09/20
23,676	Duval	51	Male	Unknown			FL resident	04/09/20
23,677	Duval	73	Female	Yes	FL; SOUTH AMERICA	Yes	FL resident	04/09/20
23,678	Duval	33	Male	No		Yes	FL resident	04/09/20
23,679	Duval	25	Female	No		Yes	FL resident	04/09/20
23,680	Duval	41	Male	Unknown		No	FL resident	04/09/20
23,681	Duval	56	Male	Yes	NY	No	FL resident	04/09/20
23,682	Duval	27	Female	No		Yes	FL resident	04/09/20
23,683	Duval	40	Female	No		Yes	FL resident	04/09/20
23,684	Duval	33	Female	No		No	FL resident	04/09/20
23,685	Duval	25	Male	Unknown			FL resident	04/09/20
23,686	Duval	74	Female	Unknown			FL resident	04/09/20
23,687	Duval	74	Female	No		Unknown	FL resident	04/09/20
23,688	Duval	64	Male	No		Yes	FL resident	04/09/20
23,689	Duval	52	Female	No		Yes	FL resident	04/09/20
23,690	Duval	50	Male	No		Yes	FL resident	04/09/20
23,691	Duval	61	Female	No		Yes	FL resident	04/10/20

Coronavirus: line list of cases

Data verified as of May 13, 2020 at 10 AM

Data in this report are provisional and subject to change.

Case	County	Age	Gender	Travel related	Travel detail	Contact with a confirmed case	Jurisdiction	Date case counted
23,692	Duval	65	Female	No		Unknown	FL resident	04/10/20
23,693	Duval	54	Male	Unknown		Unknown	FL resident	04/10/20
23,694	Duval	26	Male	No		Yes	FL resident	04/10/20
23,695	Duval	35	Male	Unknown			FL resident	04/10/20
23,696	Duval	24	Male	No			FL resident	04/10/20
23,697	Duval	36	Male	No		No	FL resident	04/10/20
23,698	Duval	76	Female	No		Unknown	FL resident	04/10/20
23,699	Duval	25	Male	No		Unknown	FL resident	04/10/20
23,700	Duval	60	Female	No		Yes	FL resident	04/10/20
23,701	Duval	47	Female	No		Unknown	FL resident	04/10/20
23,702	Duval	72	Female	No		Unknown	FL resident	04/10/20
23,703	Duval	34	Female	No			FL resident	04/10/20
23,704	Duval	56	Female	No		Yes	FL resident	04/10/20
23,705	Duval	57	Male	No		Yes	FL resident	04/10/20
23,706	Duval	61	Female	No		No	FL resident	04/10/20
23,707	Duval	60	Male	No		Yes	FL resident	04/10/20
23,708	Duval	37	Female	Yes	FL; GA	Unknown	FL resident	04/10/20
23,709	Duval	50	Male	No		Yes	FL resident	04/10/20
23,710	Duval	57	Male	No		Yes	FL resident	04/10/20
23,711	Duval	73	Female	No		Unknown	FL resident	04/10/20
23,712	Duval	36	Female	No		Yes	FL resident	04/10/20
23,713	Duval	61	Female	No			FL resident	04/11/20
23,714	Duval	67	Male	No		Unknown	FL resident	04/11/20
23,715	Duval	66	Female	Unknown		Yes	FL resident	04/11/20
23,716	Duval	56	Female	No		Yes	FL resident	04/11/20
23,717	Duval	27	Female	No		Yes	FL resident	04/11/20
23,718	Duval	39	Female	No		Unknown	FL resident	04/11/20
23,719	Duval	50	Female	Unknown			FL resident	04/11/20
23,720	Duval	23	Male	No		No	FL resident	04/11/20
23,721	Duval	35	Female	Unknown		Yes	FL resident	04/11/20
23,722	Duval	23	Male	Yes	CO; FL; NE	Yes	FL resident	04/11/20
23,723	Duval	54	Male	No		Unknown	FL resident	04/11/20
23,724	Duval	46	Male	Unknown			FL resident	04/11/20
23,725	Duval	85	Female	No		Unknown	FL resident	04/11/20
23,726	Duval	63	Female	No		Yes	FL resident	04/11/20
23,727	Duval	37	Female	Unknown		Yes	FL resident	04/11/20
23,728	Duval	2	Female	No		Yes	FL resident	04/11/20
23,729	Duval	41	Male	Unknown			FL resident	04/11/20
23,730	Duval	81	Male	No		Yes	FL resident	04/11/20
23,731	Duval	23	Male	No		Yes	FL resident	04/11/20
23,732	Duval	50	Female	Unknown			FL resident	04/11/20
23,733	Duval	62	Female	Unknown			FL resident	04/11/20
23,734	Duval	62	Male	Unknown		Unknown	FL resident	04/11/20
23,735	Duval	69	Female	Unknown			FL resident	04/11/20
23,736	Duval	39	Male	No		Yes	FL resident	04/12/20
23,737	Duval	22	Female	No		No	FL resident	04/12/20
23,738	Duval	20	Male	No		Yes	FL resident	04/12/20
23,739	Duval	15	Male	No		Yes	FL resident	04/12/20
23,740	Duval	13	Male	No		Yes	FL resident	04/12/20
23,741	Duval	6	Male	No		Yes	FL resident	04/12/20
23,742	Duval	29	Female	No		Unknown	FL resident	04/12/20
23,743	Duval	36	Female	No		Yes	FL resident	04/12/20
23,744	Duval	21	Male	Unknown		Yes	FL resident	04/12/20
23,745	Duval	30	Female	No		No	FL resident	04/12/20
23,746	Duval	19	Female	No		Yes	FL resident	04/12/20
23,747	Duval	35	Female	No		Yes	FL resident	04/12/20
23,748	Duval	58	Male	Unknown			FL resident	04/12/20
23,749	Duval	51	Male	Unknown			FL resident	04/12/20
23,750	Duval	27	Male	Unknown			FL resident	04/12/20
23,751	Duval	31	Female	No		Yes	FL resident	04/12/20
23,752	Duval	32	Female	No		Yes	FL resident	04/12/20
23,753	Duval	63	Male	No		Yes	FL resident	04/12/20

Coronavirus: line list of cases

Data verified as of May 13, 2020 at 10 AM

Data in this report are provisional and subject to change.

Case	County	Age	Gender	Travel related	Travel detail	Contact with a confirmed case	Jurisdiction	Date case counted
23,754	Duval	63	Female	No		Yes	FL resident	04/12/20
23,755	Duval	43	Female	No		No	FL resident	04/12/20
23,756	Duval	10	Male	Unknown			FL resident	04/12/20
23,757	Duval	79	Male	No		Unknown	FL resident	04/12/20
23,758	Duval	45	Female	Unknown			FL resident	04/12/20
23,759	Duval	37	Female	No		Yes	FL resident	04/12/20
23,760	Duval	21	Male	No		No	FL resident	04/12/20
23,761	Duval	49	Female	Unknown			FL resident	04/12/20
23,762	Duval	56	Female	No		Yes	FL resident	04/12/20
23,763	Duval	36	Female	No		Yes	FL resident	04/13/20
23,764	Duval	60	Male	Unknown			FL resident	04/13/20
23,765	Duval	49	Male	Unknown			FL resident	04/13/20
23,766	Duval	27	Male	Unknown		Yes	FL resident	04/13/20
23,767	Duval	39	Male	Unknown		Yes	FL resident	04/13/20
23,768	Duval	16	Male	No		Unknown	FL resident	04/13/20
23,769	Duval	44	Male	Unknown			FL resident	04/13/20
23,770	Duval	34	Male	Yes	FL; GA	Yes	FL resident	04/13/20
23,771	Duval	55	Female	No		Yes	FL resident	04/13/20
23,772	Duval	29	Female	No		Yes	FL resident	04/13/20
23,773	Duval	29	Male	No		Yes	FL resident	04/13/20
23,774	Duval	48	Female	Yes	FL; GA	Unknown	FL resident	04/13/20
23,775	Duval	37	Female	No		Yes	FL resident	04/13/20
23,776	Duval	41	Male	No		Unknown	FL resident	04/13/20
23,777	Duval	6	Male	Unknown		Yes	FL resident	04/13/20
23,778	Duval	60	Female	No		Yes	FL resident	04/13/20
23,779	Duval	73	Female	No		Yes	FL resident	04/13/20
23,780	Duval	29	Male	No		Unknown	FL resident	04/14/20
23,781	Duval	63	Female	No		No	FL resident	04/14/20
23,782	Duval	45	Female	No			FL resident	04/14/20
23,783	Duval	67	Male	Unknown			FL resident	04/14/20
23,784	Duval	41	Female	No		Unknown	FL resident	04/14/20
23,785	Duval	36	Female	No		Yes	FL resident	04/14/20
23,786	Duval	39	Male	No		No	FL resident	04/14/20
23,787	Duval	69	Male	Yes	FL; PHILIPPINES; TURKEY	Yes	FL resident	04/14/20
23,788	Duval	50	Female	No		No	FL resident	04/14/20
23,789	Duval	46	Male	Unknown		Yes	FL resident	04/14/20
23,790	Duval	69	Female	Yes	CA; FL; SOUTH AMERICA	Yes	FL resident	04/14/20
23,791	Duval	70	Male	Yes	CA; FL; SOUTH AMERICA	Yes	FL resident	04/14/20
23,792	Duval	43	Female	No		Unknown	FL resident	04/14/20
23,793	Duval	36	Male	No		Yes	FL resident	04/14/20
23,794	Duval	26	Male	Unknown		No	FL resident	04/14/20
23,795	Duval	66	Female	No		Unknown	FL resident	04/14/20
23,796	Duval	65	Female	Yes	FL; NY	No	FL resident	04/14/20
23,797	Duval	80	Male	No			FL resident	04/14/20
23,798	Duval	43	Male	Unknown			FL resident	04/14/20
23,799	Duval	29	Female	No		Yes	FL resident	04/14/20
23,800	Duval	71	Female	No		No	FL resident	04/14/20
23,801	Duval	76	Female	No		No	FL resident	04/14/20
23,802	Duval	92	Female	No		Unknown	FL resident	04/14/20
23,803	Duval	60	Male	No		No	FL resident	04/15/20
23,804	Duval	39	Female	No		No	FL resident	04/15/20
23,805	Duval	35	Male	No		Unknown	FL resident	04/15/20
23,806	Duval	53	Male	No		Unknown	FL resident	04/15/20
23,807	Duval	63	Female	No		No	FL resident	04/15/20
23,808	Duval	69	Female	No		Unknown	FL resident	04/15/20
23,809	Duval	82	Female	No		No	FL resident	04/15/20
23,810	Duval	47	Female	No		Yes	FL resident	04/15/20
23,811	Duval	78	Female	Unknown			FL resident	04/15/20
23,812	Duval	32	Male	No		Yes	FL resident	04/15/20
23,813	Duval	29	Male	No		Unknown	FL resident	04/15/20
23,814	Duval	60	Female	No		Yes	FL resident	04/15/20
23,815	Duval	83	Male	No		Unknown	FL resident	04/15/20

Coronavirus: line list of cases

Data verified as of May 13, 2020 at 10 AM

Data in this report are provisional and subject to change.

Case	County	Age	Gender	Travel related	Travel detail	Contact with a confirmed case	Jurisdiction	Date case counted
23,816	Duval	79	Male	Unknown			FL resident	04/15/20
23,817	Duval	58	Female	No		No	FL resident	04/15/20
23,818	Duval	37	Male	Unknown			FL resident	04/15/20
23,819	Duval	81	Male	No		Unknown	FL resident	04/15/20
23,820	Duval	74	Male	Unknown			FL resident	04/15/20
23,821	Duval	64	Female	Unknown			FL resident	04/15/20
23,822	Duval	59	Male	Unknown		Yes	FL resident	04/15/20
23,823	Duval	30	Male	No		Yes	FL resident	04/15/20
23,824	Duval	31	Female	No		Yes	FL resident	04/15/20
23,825	Duval	70	Female	Yes	FL; NY	No	FL resident	04/15/20
23,826	Duval	68	Female	No		Unknown	FL resident	04/15/20
23,827	Duval	46	Male	No		Yes	FL resident	04/15/20
23,828	Duval	54	Female	No		Yes	FL resident	04/15/20
23,829	Duval	33	Female	Unknown			FL resident	04/15/20
23,830	Duval	51	Male	No		Unknown	FL resident	04/16/20
23,831	Duval	55	Female	No		Unknown	FL resident	04/16/20
23,832	Duval	24	Female	No		No	FL resident	04/16/20
23,833	Duval	45	Female	No		Unknown	FL resident	04/16/20
23,834	Duval	38	Female	No		Yes	FL resident	04/16/20
23,835	Duval	35	Male	No		Unknown	FL resident	04/16/20
23,836	Duval	85	Male	No		No	FL resident	04/16/20
23,837	Duval	44	Female	No		No	FL resident	04/16/20
23,838	Duval	29	Male	No		Yes	FL resident	04/16/20
23,839	Duval	63	Male	No		Yes	FL resident	04/16/20
23,840	Duval	59	Female	No		Unknown	FL resident	04/16/20
23,841	Duval	64	Male	Yes	CHINA; FL; NY	Unknown	FL resident	04/16/20
23,842	Duval	42	Female	No		Yes	FL resident	04/16/20
23,843	Duval	49	Male	No		No	FL resident	04/16/20
23,844	Duval	51	Female	Unknown			FL resident	04/16/20
23,845	Duval	57	Female	No		No	FL resident	04/16/20
23,846	Duval	53	Female	No		Yes	FL resident	04/16/20
23,847	Duval	56	Male	No		Yes	FL resident	04/16/20
23,848	Duval	57	Male	No		No	FL resident	04/16/20
23,849	Duval	42	Female	No		Unknown	FL resident	04/16/20
23,850	Duval	11	Female	Unknown		Yes	FL resident	04/16/20
23,851	Duval	62	Female	Yes	CA; FL; NV; TN	Yes	FL resident	04/16/20
23,852	Duval	51	Female	No		Unknown	FL resident	04/16/20
23,853	Duval	41	Female	No		No	FL resident	04/16/20
23,854	Duval	40	Female	Unknown			FL resident	04/16/20
23,855	Duval	49	Male	No		Yes	FL resident	04/16/20
23,856	Duval	26	Female	No		Yes	FL resident	04/16/20
23,857	Duval	39	Female	No		Yes	FL resident	04/16/20
23,858	Duval	55	Male	No		Yes	FL resident	04/16/20
23,859	Duval	18	Male	Unknown			FL resident	04/16/20
23,860	Duval	31	Male	No		Yes	FL resident	04/16/20
23,861	Duval	11	Female	No		Yes	FL resident	04/16/20
23,862	Duval	44	Female	Yes	FL; VA	Yes	FL resident	04/16/20
23,863	Duval	61	Female	No		Yes	FL resident	04/16/20
23,864	Duval	52	Male	No		No	FL resident	04/17/20
23,865	Duval	38	Female	No		No	FL resident	04/17/20
23,866	Duval	31	Male	No		No	FL resident	04/17/20
23,867	Duval	26	Male	No		Yes	FL resident	04/17/20
23,868	Duval	70	Female	Unknown			FL resident	04/17/20
23,869	Duval	69	Female	No		Yes	FL resident	04/17/20
23,870	Duval	71	Male	No		Yes	FL resident	04/17/20
23,871	Duval	37	Male	No		No	FL resident	04/17/20
23,872	Duval	71	Male	No		Yes	FL resident	04/17/20
23,873	Duval	36	Male	No		No	FL resident	04/17/20
23,874	Duval	83	Female	No		No	FL resident	04/17/20
23,875	Duval	56	Female	No		No	FL resident	04/17/20
23,876	Duval	40	Male	Unknown			FL resident	04/17/20
23,877	Duval	40	Female	No		Yes	FL resident	04/17/20

Coronavirus: line list of cases

Data verified as of May 13, 2020 at 10 AM

Data in this report are provisional and subject to change.

Case	County	Age	Gender	Travel related	Travel detail	Contact with a confirmed case	Jurisdiction	Date case counted
23,878	Duval	46	Male	No		Yes	FL resident	04/17/20
23,879	Duval	72	Female	No		Yes	FL resident	04/17/20
23,880	Duval	25	Female	No		Unknown	FL resident	04/17/20
23,881	Duval	25	Female	Unknown			FL resident	04/17/20
23,882	Duval	40	Female	No		Yes	FL resident	04/17/20
23,883	Duval	62	Female	No		Yes	FL resident	04/17/20
23,884	Duval	19	Male	No		Yes	FL resident	04/17/20
23,885	Duval	22	Male	No		Yes	FL resident	04/17/20
23,886	Duval	24	Female	No		Yes	FL resident	04/17/20
23,887	Duval	58	Male	No		Yes	FL resident	04/17/20
23,888	Duval	56	Female	No		Yes	FL resident	04/17/20
23,889	Duval	60	Male	Yes	FL; GA; PA	Unknown	FL resident	04/17/20
23,890	Duval	51	Female	No		Yes	FL resident	04/17/20
23,891	Duval	90	Female	No		Unknown	FL resident	04/17/20
23,892	Duval	4	Male	Unknown		Yes	FL resident	04/17/20
23,893	Duval	35	Female	Yes	CA; FL	No	FL resident	04/18/20
23,894	Duval	28	Female	No			FL resident	04/18/20
23,895	Duval	34	Female	No		Yes	FL resident	04/18/20
23,896	Duval	42	Female	No		Yes	FL resident	04/18/20
23,897	Duval	0	Female	No		Yes	FL resident	04/18/20
23,898	Duval	54	Male	No		Unknown	FL resident	04/18/20
23,899	Duval	57	Female	No		No	FL resident	04/18/20
23,900	Duval	54	Female	No		Yes	FL resident	04/18/20
23,901	Duval	39	Male	No		Yes	FL resident	04/18/20
23,902	Duval	61	Male	Unknown			FL resident	04/18/20
23,903	Duval	47	Female	No			FL resident	04/18/20
23,904	Duval	24	Female	No		No	FL resident	04/18/20
23,905	Duval	37	Male	No		Yes	FL resident	04/18/20
23,906	Duval	43	Female	No		No	FL resident	04/18/20
23,907	Duval	31	Male	No			FL resident	04/18/20
23,908	Duval	78	Female	No		Yes	FL resident	04/18/20
23,909	Duval	55	Female	No		Unknown	FL resident	04/18/20
23,910	Duval	18	Female	No		Yes	FL resident	04/19/20
23,911	Duval	25	Female	No		Unknown	FL resident	04/19/20
23,912	Duval	33	Female	No		No	FL resident	04/19/20
23,913	Duval	31	Female	No		Yes	FL resident	04/19/20
23,914	Duval	72	Female	No		Yes	FL resident	04/19/20
23,915	Duval	74	Male	No		Yes	FL resident	04/19/20
23,916	Duval	45	Male	Yes	FL; NC	Yes	FL resident	04/19/20
23,917	Duval	27	Male	No		Unknown	FL resident	04/19/20
23,918	Duval	38	Female	No		Yes	FL resident	04/19/20
23,919	Duval	75	Female	No		Unknown	FL resident	04/19/20
23,920	Duval	64	Male	Unknown		No	FL resident	04/19/20
23,921	Duval	29	Female	No		Unknown	FL resident	04/19/20
23,922	Duval	26	Female	No		Yes	FL resident	04/19/20
23,923	Duval	37	Male	No		Yes	FL resident	04/19/20
23,924	Duval	23	Female	No		Unknown	FL resident	04/19/20
23,925	Duval	84	Female	No		Yes	FL resident	04/19/20
23,926	Duval	26	Female	No		Yes	FL resident	04/20/20
23,927	Duval	15	Male	No		Yes	FL resident	04/20/20
23,928	Duval	37	Female	No		Yes	FL resident	04/20/20
23,929	Duval	38	Male	Unknown			FL resident	04/20/20
23,930	Duval	75	Male	No		Yes	FL resident	04/20/20
23,931	Duval	50	Female	No		Yes	FL resident	04/20/20
23,932	Duval	91	Female	No		Unknown	FL resident	04/20/20
23,933	Duval	68	Male	No		Yes	FL resident	04/20/20
23,934	Duval	68	Female	No		Yes	FL resident	04/20/20
23,935	Duval	20	Female	No		Yes	FL resident	04/20/20
23,936	Duval	36	Female	No		Yes	FL resident	04/20/20
23,937	Duval	53	Female	No		Unknown	FL resident	04/20/20
23,938	Duval	36	Female	No		Unknown	FL resident	04/20/20
23,939	Duval	68	Male	No		Yes	FL resident	04/20/20

Coronavirus: line list of cases

Data verified as of May 13, 2020 at 10 AM

Data in this report are provisional and subject to change.

Case	County	Age	Gender	Travel related	Travel detail	Contact with a confirmed case	Jurisdiction	Date case counted
23,940	Duval	7	Male	No		Yes	FL resident	04/20/20
23,941	Duval	35	Female	No		Yes	FL resident	04/20/20
23,942	Duval	7	Male	No		No	FL resident	04/20/20
23,943	Duval	46	Female	No		Yes	FL resident	04/20/20
23,944	Duval	41	Male	No		Yes	FL resident	04/20/20
23,945	Duval	35	Male	Yes	CUBA; FL	Yes	FL resident	04/20/20
23,946	Duval	35	Female	No		Unknown	FL resident	04/20/20
23,947	Duval	26	Female	No		Yes	FL resident	04/20/20
23,948	Duval	35	Male	No		Unknown	FL resident	04/20/20
23,949	Duval	10	Male	No		Yes	FL resident	04/20/20
23,950	Duval	17	Male	No		Yes	FL resident	04/20/20
23,951	Duval	44	Male	No		No	FL resident	04/20/20
23,952	Duval	26	Female	No			FL resident	04/20/20
23,953	Duval	61	Male	No		No	FL resident	04/20/20
23,954	Duval	60	Female	No		Unknown	FL resident	04/21/20
23,955	Duval	4	Male	No		Yes	FL resident	04/21/20
23,956	Duval	7	Female	No		Yes	FL resident	04/21/20
23,957	Duval	35	Male	No		Yes	FL resident	04/21/20
23,958	Duval	73	Female	Yes	FL; PUERTO RICO	Unknown	FL resident	04/21/20
23,959	Duval	68	Female	No		Yes	FL resident	04/21/20
23,960	Duval	32	Male	No		Unknown	FL resident	04/21/20
23,961	Duval	50	Female	No		Yes	FL resident	04/21/20
23,962	Duval	88	Female	No		Yes	FL resident	04/21/20
23,963	Duval	35	Male	No		Unknown	FL resident	04/22/20
23,964	Duval	31	Male	No		Unknown	FL resident	04/22/20
23,965	Duval	58	Male	No		Yes	FL resident	04/22/20
23,966	Duval	19	Male	No			FL resident	04/22/20
23,967	Duval	66	Male	No		Yes	FL resident	04/22/20
23,968	Duval	56	Female	No		Yes	FL resident	04/22/20
23,969	Duval	97	Male	No		No	FL resident	04/22/20
23,970	Duval	78	Male	No		Yes	FL resident	04/22/20
23,971	Duval	54	Female	No		Unknown	FL resident	04/22/20
23,972	Duval	25	Female	No		Yes	FL resident	04/22/20
23,973	Duval	25	Female	No		Unknown	FL resident	04/22/20
23,974	Duval	25	Male	No		No	FL resident	04/22/20
23,975	Duval	65	Female	No		Yes	FL resident	04/22/20
23,976	Duval	31	Male	No		Unknown	FL resident	04/22/20
23,977	Duval	29	Female	No		Unknown	FL resident	04/22/20
23,978	Duval	52	Male	No		Yes	FL resident	04/22/20
23,979	Duval	34	Female	No		Yes	FL resident	04/22/20
23,980	Duval	60	Male	No		No	FL resident	04/22/20
23,981	Duval	67	Male	No		No	FL resident	04/23/20
23,982	Duval	64	Female	No		Unknown	FL resident	04/23/20
23,983	Duval	81	Male	No		No	FL resident	04/23/20
23,984	Duval	32	Female	No		Yes	FL resident	04/23/20
23,985	Duval	48	Male	No			FL resident	04/23/20
23,986	Duval	36	Male	No			FL resident	04/23/20
23,987	Duval	60	Female	No		Yes	FL resident	04/23/20
23,988	Duval	18	Female	No		No	FL resident	04/23/20
23,989	Duval	62	Male	Unknown			FL resident	04/23/20
23,990	Duval	64	Female	Unknown			FL resident	04/23/20
23,991	Duval	22	Female	No		Yes	FL resident	04/23/20
23,992	Duval	19	Male	No		Yes	FL resident	04/23/20
23,993	Duval	44	Male	Unknown			FL resident	04/23/20
23,994	Duval	57	Female	No		Yes	FL resident	04/23/20
23,995	Duval	34	Male	No		Yes	FL resident	04/23/20
23,996	Duval	27	Female	Unknown		Yes	FL resident	04/23/20
23,997	Duval	33	Female	No		Yes	FL resident	04/23/20
23,998	Duval	69	Male	No		Yes	FL resident	04/24/20
23,999	Duval	27	Male	No		Yes	FL resident	04/24/20
24,000	Duval	29	Male	No		Unknown	FL resident	04/24/20
24,001	Duval	55	Male	No		Yes	FL resident	04/24/20

Coronavirus: line list of cases

Data verified as of May 13, 2020 at 10 AM

Data in this report are provisional and subject to change.

Case	County	Age	Gender	Travel related	Travel detail	Contact with a confirmed case	Jurisdiction	Date case counted
24,002	Duval	27	Male	Yes	AL; FL	Unknown	FL resident	04/24/20
24,003	Duval	25	Male	Yes	FL; NY	No	FL resident	04/24/20
24,004	Duval	34	Male	No		No	FL resident	04/24/20
24,005	Duval	77	Female	No		Yes	FL resident	04/24/20
24,006	Duval	48	Female	No		Yes	FL resident	04/24/20
24,007	Duval	60	Male	Unknown		No	FL resident	04/24/20
24,008	Duval	24	Male	Unknown		Yes	FL resident	04/24/20
24,009	Duval	21	Female	Yes	FL; LA	No	FL resident	04/24/20
24,010	Duval	1	Female	No		Yes	FL resident	04/24/20
24,011	Duval	0	Male	No		Yes	FL resident	04/24/20
24,012	Duval	31	Female	No		Unknown	FL resident	04/24/20
24,013	Duval	23	Male	Yes	FL; MT; MALTA	No	FL resident	04/24/20
24,014	Duval	70	Male	No		No	FL resident	04/25/20
24,015	Duval	50	Female	No		No	FL resident	04/25/20
24,016	Duval	61	Male	No		Yes	FL resident	04/25/20
24,017	Duval	47	Female	No		Yes	FL resident	04/25/20
24,018	Duval	62	Male	Unknown		Yes	FL resident	04/25/20
24,019	Duval	33	Male	Unknown		Yes	FL resident	04/25/20
24,020	Duval	19	Female	No		Yes	FL resident	04/25/20
24,021	Duval	87	Male	No		Unknown	FL resident	04/25/20
24,022	Duval	59	Male	No		Yes	FL resident	04/25/20
24,023	Duval	19	Male	Unknown		Yes	FL resident	04/25/20
24,024	Duval	51	Female	Unknown		Unknown	FL resident	04/25/20
24,025	Duval	67	Female	No		Yes	FL resident	04/25/20
24,026	Duval	49	Male	No		Yes	FL resident	04/25/20
24,027	Duval	72	Female	Unknown		Yes	FL resident	04/25/20
24,028	Duval	69	Female	No		Unknown	FL resident	04/25/20
24,029	Duval	55	Female	No		Yes	FL resident	04/25/20
24,030	Duval	86	Female	No			FL resident	04/25/20
24,031	Duval	50	Male	Unknown			FL resident	04/25/20
24,032	Duval	46	Female	No		Unknown	FL resident	04/25/20
24,033	Duval	25	Female	No		Yes	FL resident	04/25/20
24,034	Duval	48	Female	No		Unknown	FL resident	04/25/20
24,035	Duval	81	Male	No		Yes	FL resident	04/25/20
24,036	Duval	24	Female	No		Unknown	FL resident	04/26/20
24,037	Duval	19	Male	Unknown		Yes	FL resident	04/26/20
24,038	Duval	48	Female	No		Yes	FL resident	04/26/20
24,039	Duval	67	Female	Unknown			FL resident	04/26/20
24,040	Duval	54	Female	No		Yes	FL resident	04/27/20
24,041	Duval	51	Male	No		No	FL resident	04/27/20
24,042	Duval	39	Male	No			FL resident	04/27/20
24,043	Duval	54	Male	No		Yes	FL resident	04/27/20
24,044	Duval	70	Male	No		Yes	FL resident	04/27/20
24,045	Duval	93	Female	No		Yes	FL resident	04/27/20
24,046	Duval	69	Male	No		Unknown	FL resident	04/27/20
24,047	Duval	58	Male	No		Yes	FL resident	04/27/20
24,048	Duval	53	Female	No		Yes	FL resident	04/27/20
24,049	Duval	57	Female	Unknown			FL resident	04/28/20
24,050	Duval	11	Male	No		Yes	FL resident	04/28/20
24,051	Duval	34	Male	No		No	FL resident	04/28/20
24,052	Duval	53	Female	No		Yes	FL resident	04/28/20
24,053	Duval	63	Male	No		No	FL resident	04/28/20
24,054	Duval	68	Female	No		Yes	FL resident	04/28/20
24,055	Duval	37	Male	No		No	FL resident	04/29/20
24,056	Duval	40	Male	No		No	FL resident	04/29/20
24,057	Duval	8	Male	No		Yes	FL resident	04/29/20
24,058	Duval	43	Male	No		Yes	FL resident	04/29/20
24,059	Duval	77	Female	No		Yes	FL resident	04/29/20
24,060	Duval	43	Female	No		Yes	FL resident	04/29/20
24,061	Duval	51	Male	Unknown			FL resident	04/29/20
24,062	Duval	55	Female	No		Yes	FL resident	04/29/20
24,063	Duval	69	Female	No		Unknown	FL resident	04/30/20

Coronavirus: line list of cases

Data verified as of May 13, 2020 at 10 AM

Data in this report are provisional and subject to change.

Case	County	Age	Gender	Travel related	Travel detail	Contact with a confirmed case	Jurisdiction	Date case counted
24,064	Duval	49	Female	Unknown			FL resident	04/30/20
24,065	Duval	78	Female	No		Unknown	FL resident	04/30/20
24,066	Duval	17	Female	No		Yes	FL resident	04/30/20
24,067	Duval	43	Female	No		No	FL resident	04/30/20
24,068	Duval	30	Female	No		Unknown	FL resident	04/30/20
24,069	Duval	27	Male	No		Unknown	FL resident	04/30/20
24,070	Duval	32	Female	No		Yes	FL resident	04/30/20
24,071	Duval	53	Female	No		Yes	FL resident	04/30/20
24,072	Duval	33	Male	No		Yes	FL resident	04/30/20
24,073	Duval	36	Male	No		Yes	FL resident	04/30/20
24,074	Duval	4	Female	No		Yes	FL resident	04/30/20
24,075	Duval	37	Male	No		No	FL resident	04/30/20
24,076	Duval	63	Female	No		Unknown	FL resident	04/30/20
24,077	Duval	36	Female	No		Unknown	FL resident	04/30/20
24,078	Duval	51	Male	Unknown			FL resident	04/30/20
24,079	Duval	42	Female	Unknown			FL resident	04/30/20
24,080	Duval	77	Female	Unknown			FL resident	05/01/20
24,081	Duval	51	Female	No		Unknown	FL resident	05/01/20
24,082	Duval	41	Male	No		No	FL resident	05/01/20
24,083	Duval	65	Female	Unknown		Unknown	FL resident	05/01/20
24,084	Duval	37	Female	No		Unknown	FL resident	05/01/20
24,085	Duval	70	Male	No		Unknown	FL resident	05/01/20
24,086	Duval	31	Male	No		Yes	FL resident	05/01/20
24,087	Duval	55	Female	No			FL resident	05/01/20
24,088	Duval	53	Male	No		Yes	FL resident	05/01/20
24,089	Duval	56	Male	Unknown			FL resident	05/02/20
24,090	Duval	41	Female	Unknown			FL resident	05/02/20
24,091	Duval	61	Female	No		Yes	FL resident	05/02/20
24,092	Duval	40	Female	No		No	FL resident	05/02/20
24,093	Duval	20	Male	No		Yes	FL resident	05/02/20
24,094	Duval	19	Male	No		Yes	FL resident	05/02/20
24,095	Duval	100	Female	Unknown		Unknown	FL resident	05/02/20
24,096	Duval	65	Female	No		No	FL resident	05/02/20
24,097	Duval	68	Male	No		Unknown	FL resident	05/02/20
24,098	Duval	67	Male	No		Unknown	FL resident	05/02/20
24,099	Duval	50	Male	Yes	FL; IL	Yes	FL resident	05/02/20
24,100	Duval	65	Female	No		Yes	FL resident	05/02/20
24,101	Duval	84	Male	No		Yes	FL resident	05/02/20
24,102	Duval	67	Female	No		Yes	FL resident	05/02/20
24,103	Duval	47	Male	Unknown			FL resident	05/02/20
24,104	Duval	65	Male	Unknown			FL resident	05/02/20
24,105	Duval	26	Female	No		Yes	FL resident	05/03/20
24,106	Duval	53	Female	No		No	FL resident	05/03/20
24,107	Duval	45	Female	No		Yes	FL resident	05/03/20
24,108	Duval	50	Male	Unknown			FL resident	05/03/20
24,109	Duval	18	Male	No		Unknown	FL resident	05/03/20
24,110	Duval	93	Female	No		Unknown	FL resident	05/03/20
24,111	Duval	58	Female	No		Unknown	FL resident	05/03/20
24,112	Duval	63	Female	No		No	FL resident	05/03/20
24,113	Duval	80	Female	No		Yes	FL resident	05/03/20
24,114	Duval	62	Female	No		No	FL resident	05/03/20
24,115	Duval	6	Female	No		No	FL resident	05/03/20
24,116	Duval	70	Female	No		No	FL resident	05/03/20
24,117	Duval	79	Male	No		No	FL resident	05/03/20
24,118	Duval	20	Male	No		No	FL resident	05/03/20
24,119	Duval	54	Male	No		No	FL resident	05/03/20
24,120	Duval	46	Female	No		No	FL resident	05/03/20
24,121	Duval	55	Male	No		No	FL resident	05/03/20
24,122	Duval	70	Male	No		No	FL resident	05/03/20
24,123	Duval	55	Female	Yes	FL; SC	No	FL resident	05/03/20
24,124	Duval	49	Female	No		No	FL resident	05/03/20
24,125	Duval	67	Male	No		No	FL resident	05/03/20

Coronavirus: line list of cases

Data verified as of May 13, 2020 at 10 AM

Data in this report are provisional and subject to change.

Case	County	Age	Gender	Travel related	Travel detail	Contact with a confirmed case	Jurisdiction	Date case counted
24,126	Duval	15	Male	No		Yes	FL resident	05/03/20
24,127	Duval	37	Male	No		No	FL resident	05/03/20
24,128	Duval	70	Male	No		Yes	FL resident	05/04/20
24,129	Duval	61	Male	Unknown		Yes	FL resident	05/04/20
24,130	Duval	44	Male	Yes	FL; GA	No	FL resident	05/04/20
24,131	Duval	42	Female	No		Unknown	FL resident	05/04/20
24,132	Duval	25	Female	No		No	FL resident	05/04/20
24,133	Duval	56	Male	No		No	FL resident	05/04/20
24,134	Duval	67	Female	No		No	FL resident	05/04/20
24,135	Duval	47	Male	No		No	FL resident	05/04/20
24,136	Duval	59	Female	No		No	FL resident	05/04/20
24,137	Duval	18	Male	Unknown			FL resident	05/04/20
24,138	Duval	62	Male	No		Unknown	FL resident	05/04/20
24,139	Duval	38	Female	Unknown			FL resident	05/04/20
24,140	Duval	49	Female	Yes	FL; IL	Yes	FL resident	05/05/20
24,141	Duval	61	Male	No		Yes	FL resident	05/05/20
24,142	Duval	91	Male	No		Yes	FL resident	05/05/20
24,143	Duval	64	Male	No		No	FL resident	05/05/20
24,144	Duval	47	Female	No		No	FL resident	05/05/20
24,145	Duval	34	Female	Unknown		Yes	FL resident	05/05/20
24,146	Duval	59	Female	No		Unknown	FL resident	05/05/20
24,147	Duval	23	Male	No		Unknown	FL resident	05/06/20
24,148	Duval	70	Male	No		Yes	FL resident	05/06/20
24,149	Duval	86	Female	Unknown			FL resident	05/06/20
24,150	Duval	56	Male	No		Yes	FL resident	05/06/20
24,151	Duval	16	Male	No		No	FL resident	05/06/20
24,152	Duval	34	Female	No		Yes	FL resident	05/06/20
24,153	Duval	72	Female	Unknown		Yes	FL resident	05/06/20
24,154	Duval	63	Male	No		Yes	FL resident	05/06/20
24,155	Duval	78	Female	No		Unknown	FL resident	05/06/20
24,156	Duval	19	Male	Unknown			FL resident	05/06/20
24,157	Duval	19	Female	Unknown			FL resident	05/06/20
24,158	Duval	47	Female	No		Yes	FL resident	05/06/20
24,159	Duval	10	Male	Unknown			FL resident	05/06/20
24,160	Duval	66	Female	No		Yes	FL resident	05/06/20
24,161	Duval	75	Male	Unknown		No	FL resident	05/06/20
24,162	Duval	24	Male	No		No	FL resident	05/07/20
24,163	Duval	59	Male	No		No	FL resident	05/07/20
24,164	Duval	2	Female	No		Yes	FL resident	05/07/20
24,165	Duval	92	Female	No		Unknown	FL resident	05/07/20
24,166	Duval	51	Female	No		No	FL resident	05/07/20
24,167	Duval	9	Female	Unknown			FL resident	05/07/20
24,168	Duval	20	Male	Unknown			FL resident	05/08/20
24,169	Duval	18	Male	No		Yes	FL resident	05/08/20
24,170	Duval	34	Male	No			FL resident	05/08/20
24,171	Duval	33	Female	No		Yes	FL resident	05/08/20
24,172	Duval	20	Female	Unknown			FL resident	05/08/20
24,173	Duval	84	Female	Unknown			FL resident	05/08/20
24,174	Duval	17	Male	Unknown			FL resident	05/08/20
24,175	Duval	15	Female	No		Yes	FL resident	05/08/20
24,176	Duval	38	Female	No		Yes	FL resident	05/08/20
24,177	Duval	74	Female	No		Yes	FL resident	05/08/20
24,178	Duval	70	Male	Unknown			FL resident	05/08/20
24,179	Duval	58	Male	Unknown			FL resident	05/08/20
24,180	Duval	75	Female	Unknown			FL resident	05/08/20
24,181	Duval	85	Female	Unknown			FL resident	05/08/20
24,182	Duval	34	Female	Unknown		No	FL resident	05/08/20
24,183	Duval	63	Female	No		Yes	FL resident	05/08/20
24,184	Duval	47	Male	Unknown			FL resident	05/08/20
24,185	Duval	34	Male	No		Yes	FL resident	05/08/20
24,186	Duval	87	Male	Unknown			FL resident	05/08/20
24,187	Duval	86	Male	Unknown			FL resident	05/08/20

Coronavirus: line list of cases

Data verified as of May 13, 2020 at 10 AM

Data in this report are provisional and subject to change.

Case	County	Age	Gender	Travel related	Travel detail	Contact with a confirmed case	Jurisdiction	Date case counted
24,188	Duval	72	Female	Unknown			FL resident	05/08/20
24,189	Duval	73	Female	No		Yes	FL resident	05/08/20
24,190	Duval	60	Male	Unknown			FL resident	05/08/20
24,191	Duval	88	Female	Unknown			FL resident	05/08/20
24,192	Duval	57	Male	Unknown			FL resident	05/08/20
24,193	Duval	68	Female	Unknown			FL resident	05/08/20
24,194	Duval	64	Female	Unknown			FL resident	05/08/20
24,195	Duval	61	Female	Unknown			FL resident	05/08/20
24,196	Duval	29	Female	Yes	FL; NY	No	FL resident	05/08/20
24,197	Duval	70	Female	No			FL resident	05/08/20
24,198	Duval	70	Male	No		Unknown	FL resident	05/08/20
24,199	Duval	71	Male	No		Unknown	FL resident	05/08/20
24,200	Duval	61	Female	No		Yes	FL resident	05/08/20
24,201	Duval	59	Female	No		Yes	FL resident	05/08/20
24,202	Duval	19	Male	No		Unknown	FL resident	05/08/20
24,203	Duval	47	Female	Yes	FL; TX	Yes	FL resident	05/09/20
24,204	Duval	48	Male	Unknown			FL resident	05/09/20
24,205	Duval	37	Male	Unknown			FL resident	05/09/20
24,206	Duval	40	Male	Unknown			FL resident	05/09/20
24,207	Duval	91	Female	Unknown			FL resident	05/09/20
24,208	Duval	67	Female	No		No	FL resident	05/09/20
24,209	Duval	70	Female	No			FL resident	05/09/20
24,210	Duval	20	Male	Unknown			FL resident	05/09/20
24,211	Duval	58	Male	No		Yes	FL resident	05/09/20
24,212	Duval	66	Male	Unknown			FL resident	05/09/20
24,213	Duval	32	Male	Unknown			FL resident	05/09/20
24,214	Duval	66	Female	Unknown		Yes	FL resident	05/09/20
24,215	Duval	68	Male	Unknown			FL resident	05/09/20
24,216	Duval	70	Female	Unknown			FL resident	05/09/20
24,217	Duval	59	Male	Unknown			FL resident	05/09/20
24,218	Duval	70	Female	Unknown			FL resident	05/09/20
24,219	Duval	61	Female	Unknown			FL resident	05/09/20
24,220	Duval	49	Unknown	Unknown			FL resident	05/09/20
24,221	Duval	58	Female	No		No	FL resident	05/09/20
24,222	Duval	38	Female	No		Yes	FL resident	05/09/20
24,223	Duval	25	Female	Unknown			FL resident	05/09/20
24,224	Duval	26	Male	No		Unknown	FL resident	05/09/20
24,225	Duval	61	Female	No		No	FL resident	05/09/20
24,226	Duval	28	Female	Unknown		Yes	FL resident	05/09/20
24,227	Duval	28	Male	Unknown			FL resident	05/10/20
24,228	Duval	27	Male	No			FL resident	05/10/20
24,229	Duval	62	Female	No		Unknown	FL resident	05/10/20
24,230	Duval	76	Male	Unknown			FL resident	05/10/20
24,231	Duval	36	Male	No		Unknown	FL resident	05/10/20
24,232	Duval	70	Female	No		Yes	FL resident	05/10/20
24,233	Duval	48	Female	No		Yes	FL resident	05/10/20
24,234	Duval	54	Male	No		Unknown	FL resident	05/10/20
24,235	Duval	53	Male	No		Yes	FL resident	05/10/20
24,236	Duval	17	Male	No		Yes	FL resident	05/10/20
24,237	Duval	49	Male	Yes	FL; GA	Unknown	FL resident	05/10/20
24,238	Duval	91	Female	No		Unknown	FL resident	05/10/20
24,239	Duval	45	Female	No		Yes	FL resident	05/10/20
24,240	Duval	69	Male	No		Yes	FL resident	05/10/20
24,241	Duval	28	Female	No		Yes	FL resident	05/10/20
24,242	Duval	37	Female	Unknown			FL resident	05/11/20
24,243	Duval	17	Male	No		No	FL resident	05/11/20
24,244	Duval	68	Female	No			FL resident	05/11/20
24,245	Duval	23	Male	Unknown			FL resident	05/11/20
24,246	Duval	55	Female	Unknown			FL resident	05/11/20
24,247	Duval	28	Male	No		Yes	FL resident	05/11/20
24,248	Duval	25	Male	No		Unknown	FL resident	05/11/20
24,249	Duval	57	Male	No		Unknown	FL resident	05/11/20

Coronavirus: line list of cases

Data verified as of May 13, 2020 at 10 AM

Data in this report are provisional and subject to change.

Case	County	Age	Gender	Travel related	Travel detail	Contact with a confirmed case	Jurisdiction	Date case counted
24,250	Duval	21	Female	Unknown		Yes	FL resident	05/11/20
24,251	Duval	25	Male	Unknown		No	FL resident	05/11/20
24,252	Duval	50	Female	Unknown			FL resident	05/11/20
24,253	Duval	35	Male	Unknown			FL resident	05/11/20
24,254	Duval	61	Female	No		No	FL resident	05/11/20
24,255	Duval	15	Male	Unknown			FL resident	05/12/20
24,256	Duval	69	Male	No		Yes	FL resident	05/12/20
24,257	Duval	20	Female	Unknown			FL resident	05/12/20
24,258	Duval	20	Female	No			FL resident	05/12/20
24,259	Duval	40	Male	No		No	FL resident	05/12/20
24,260	Duval	1	Male	Unknown		No	FL resident	05/12/20
24,261	Duval	76	Female	No		Unknown	FL resident	05/12/20
24,262	Duval	45	Male	Unknown			FL resident	05/12/20
24,263	Duval	38	Male	No		Unknown	FL resident	05/12/20
24,264	Duval	54	Female	No			FL resident	05/12/20
24,265	Duval	42	Female	Unknown			FL resident	05/12/20
24,266	Duval	53	Unknown	No		Yes	FL resident	05/12/20
24,267	Duval	49	Female	Unknown			FL resident	05/12/20
24,268	Duval	60	Female	No		Unknown	FL resident	05/12/20
24,269	Duval	58	Male	Unknown			FL resident	05/12/20
24,270	Duval	26	Female	Unknown			FL resident	05/12/20
24,271	Duval	51	Female	No		Yes	FL resident	05/12/20
24,272	Duval	63	Female	Unknown			FL resident	05/12/20
24,273	Duval	1	Male	Unknown		Yes	FL resident	05/12/20
24,274	Duval	72	Male	Unknown			FL resident	05/12/20
24,275	Duval	42	Female	Unknown			FL resident	05/12/20
24,276	Duval	74	Male	Unknown			FL resident	05/13/20
24,277	Duval	41	Female	Unknown			FL resident	05/13/20
24,278	Duval	25	Female	Yes	AUSTRALIA; FL; TN	Unknown	Non-FL resident	03/17/20
24,279	Duval	27	Male	Unknown		Unknown	Non-FL resident	03/17/20
24,280	Duval	79	Female	No		Yes	Non-FL resident	03/22/20
24,281	Duval	83	Unknown	Yes	GA	Unknown	Non-FL resident	03/23/20
24,282	Duval	69	Unknown	Yes	GA	Unknown	Non-FL resident	03/23/20
24,283	Duval	65	Unknown	Yes	GA	Unknown	Non-FL resident	03/23/20
24,284	Duval	45	Male	Yes	FL; GA	No	Non-FL resident	03/26/20
24,285	Duval	84	Male	No		Yes	Non-FL resident	03/27/20
24,286	Duval	44	Male	Yes	MA; PA	No	Non-FL resident	03/29/20
24,287	Duval	53	Female	Yes	LA	Yes	Non-FL resident	03/30/20
24,288	Duval	54	Female	Yes	NY	Unknown	Non-FL resident	03/31/20
24,289	Duval	37	Male	Yes	FL; NY	No	Non-FL resident	03/31/20
24,290	Duval	61	Male	Yes	FL; NC	No	Non-FL resident	03/31/20
24,291	Duval	61	Male	Yes	NC	Unknown	Non-FL resident	04/01/20
24,292	Duval	25	Male	Unknown			Non-FL resident	04/02/20
24,293	Duval	40	Male	Yes	FL; GA	Unknown	Non-FL resident	04/02/20
24,294	Duval	75	Female	Unknown		Unknown	Non-FL resident	04/03/20
24,295	Duval	54	Female	Yes	NY	Yes	Non-FL resident	04/03/20
24,296	Duval	61	Male	Unknown		Unknown	Non-FL resident	04/05/20
24,297	Duval	18	Male	No		Unknown	Non-FL resident	04/06/20
24,298	Duval	49	Female	Unknown		Unknown	Non-FL resident	04/12/20
24,299	Duval	63	Male	Yes	IN; INDONESIA	Yes	Non-FL resident	04/18/20
24,300	Duval	59	Female	Yes	FL; NY	No	Non-FL resident	04/19/20
24,301	Duval	19	Male	Unknown		Yes	Non-FL resident	04/20/20
24,302	Duval	69	Female	Yes	GA	Yes	Non-FL resident	04/21/20
24,303	Duval	39	Male	Unknown		Unknown	Non-FL resident	04/22/20
24,304	Duval	19	Female	Unknown		Yes	Non-FL resident	04/23/20
24,305	Duval	58	Male	Unknown		Unknown	Non-FL resident	04/24/20
24,306	Duval	75	Male	Unknown		Unknown	Non-FL resident	04/24/20
24,307	Duval	72	Female	Unknown			Non-FL resident	04/26/20
24,308	Duval	76	Female	Yes	FL; IL	Yes	Non-FL resident	04/30/20
24,309	Duval	58	Female	Unknown			Non-FL resident	05/04/20
24,310	Duval	58	Male	Yes	FL; GA	Yes	Non-FL resident	05/04/20
24,311	Duval	94	Male	Unknown		Unknown	Non-FL resident	05/07/20

Coronavirus: line list of cases

Data verified as of May 13, 2020 at 10 AM

Data in this report are provisional and subject to change.

Case	County	Age	Gender	Travel related	Travel detail	Contact with a confirmed case	Jurisdiction	Date case counted
24,312	Duval	42	Female	Unknown			Non-FL resident	05/08/20
24,313	Duval	40	Female	Unknown		No	Non-FL resident	05/08/20
24,314	Duval	62	Female	Unknown			Non-FL resident	05/09/20
24,315	Duval	20	Male	Unknown		Yes	Non-FL resident	05/09/20
24,316	Duval	19	Male	Unknown		Yes	Non-FL resident	05/09/20
24,317	Duval	54	Female	No			Non-FL resident	05/10/20
24,318	Escambia	53	Male	Yes	FRANCE	No	FL resident	03/16/20
24,319	Escambia	51	Male	No		No	FL resident	03/22/20
24,320	Escambia	25	Female	No		No	FL resident	03/22/20
24,321	Escambia	48	Male	Yes	FL; LA	Unknown	FL resident	03/22/20
24,322	Escambia	33	Female	No		No	FL resident	03/22/20
24,323	Escambia	60	Female	Yes	FL; IL	Unknown	FL resident	03/23/20
24,324	Escambia	56	Male	Yes	CO; FL	Unknown	FL resident	03/23/20
24,325	Escambia	32	Male	No		Unknown	FL resident	03/23/20
24,326	Escambia	76	Male	No		No	FL resident	03/23/20
24,327	Escambia	58	Male	No		No	FL resident	03/24/20
24,328	Escambia	22	Female	No		No	FL resident	03/24/20
24,329	Escambia	49	Female	No		Yes	FL resident	03/24/20
24,330	Escambia	56	Male	No		Yes	FL resident	03/24/20
24,331	Escambia	24	Female	No		No	FL resident	03/24/20
24,332	Escambia	36	Male	No		Unknown	FL resident	03/25/20
24,333	Escambia	24	Male	No		Unknown	FL resident	03/25/20
24,334	Escambia	63	Male	No		No	FL resident	03/25/20
24,335	Escambia	59	Female	Yes	FL; WI	Yes	FL resident	03/25/20
24,336	Escambia	73	Female	Yes	EGYPT	Unknown	FL resident	03/26/20
24,337	Escambia	52	Female	Yes	CA	Unknown	FL resident	03/26/20
24,338	Escambia	43	Male	No		No	FL resident	03/26/20
24,339	Escambia	44	Female	Yes	FL; GA	Unknown	FL resident	03/27/20
24,340	Escambia	53	Male	Yes	AL; FL; GA; MS; TN	Unknown	FL resident	03/27/20
24,341	Escambia	29	Female	Yes	FL; TN	Unknown	FL resident	03/27/20
24,342	Escambia	58	Female	No		Unknown	FL resident	03/27/20
24,343	Escambia	45	Female	No		Unknown	FL resident	03/27/20
24,344	Escambia	94	Female	No		No	FL resident	03/27/20
24,345	Escambia	20	Female	Unknown		Yes	FL resident	03/28/20
24,346	Escambia	65	Female	No		No	FL resident	03/29/20
24,347	Escambia	39	Female	No		Unknown	FL resident	03/29/20
24,348	Escambia	35	Male	Yes	AL	Unknown	FL resident	03/29/20
24,349	Escambia	26	Male	Unknown		Unknown	FL resident	03/29/20
24,350	Escambia	20	Male	No		Yes	FL resident	03/29/20
24,351	Escambia	59	Male	No		Yes	FL resident	03/29/20
24,352	Escambia	31	Male	No		Yes	FL resident	03/29/20
24,353	Escambia	65	Male	No		No	FL resident	03/30/20
24,354	Escambia	38	Female	Yes	FL; NY	No	FL resident	03/30/20
24,355	Escambia	47	Male	No		No	FL resident	03/30/20
24,356	Escambia	36	Female	No		No	FL resident	03/30/20
24,357	Escambia	24	Male	No		Yes	FL resident	03/30/20
24,358	Escambia	31	Male	No		No	FL resident	03/30/20
24,359	Escambia	20	Male	Unknown		Unknown	FL resident	03/30/20
24,360	Escambia	41	Female	No		No	FL resident	03/30/20
24,361	Escambia	37	Female	Yes	FL; LA	No	FL resident	03/30/20
24,362	Escambia	24	Male	Yes	FL; GA	No	FL resident	03/30/20
24,363	Escambia	37	Female	No		Unknown	FL resident	03/30/20
24,364	Escambia	56	Female	No		Yes	FL resident	03/30/20
24,365	Escambia	37	Male	No		Yes	FL resident	03/30/20
24,366	Escambia	2	Male	No		No	FL resident	03/30/20
24,367	Escambia	28	Female	Yes	CA; CO; FL; OH	No	FL resident	03/30/20
24,368	Escambia	24	Female	No		Yes	FL resident	03/30/20
24,369	Escambia	33	Male	No		Yes	FL resident	03/30/20
24,370	Escambia	27	Male	Yes	FL; GA	No	FL resident	03/30/20
24,371	Escambia	31	Male	No		Yes	FL resident	03/30/20
24,372	Escambia	79	Male	Unknown		Unknown	FL resident	03/30/20
24,373	Escambia	55	Male	No		Unknown	FL resident	03/30/20

Coronavirus: line list of cases

Data verified as of May 13, 2020 at 10 AM

Data in this report are provisional and subject to change.

Case	County	Age	Gender	Travel related	Travel detail	Contact with a confirmed case	Jurisdiction	Date case counted
24,374	Escambia	40	Female	No		Yes	FL resident	03/30/20
24,375	Escambia	21	Female	No		Unknown	FL resident	03/30/20
24,376	Escambia	70	Male	No		No	FL resident	03/30/20
24,377	Escambia	17	Male	No		No	FL resident	03/30/20
24,378	Escambia	47	Male	Yes	FL; GA; IRELAND	Unknown	FL resident	03/30/20
24,379	Escambia	21	Male	Yes	FL; LA	No	FL resident	03/30/20
24,380	Escambia	19	Female	No		Unknown	FL resident	03/30/20
24,381	Escambia	26	Female	Unknown		Unknown	FL resident	03/30/20
24,382	Escambia	37	Male	Yes	BERMUDA; FL; NJ; SC	No	FL resident	03/30/20
24,383	Escambia	34	Male	Yes	FL; MI	Unknown	FL resident	03/30/20
24,384	Escambia	37	Male	Yes	CARIBBEAN; FL; NC	No	FL resident	03/30/20
24,385	Escambia	35	Female	Yes	CARIBBEAN; FL; NC	No	FL resident	03/30/20
24,386	Escambia	38	Female	No		No	FL resident	03/30/20
24,387	Escambia	26	Male	Yes	CO; FL	Unknown	FL resident	03/30/20
24,388	Escambia	46	Male	Unknown		Unknown	FL resident	03/30/20
24,389	Escambia	39	Female	No		No	FL resident	03/30/20
24,390	Escambia	70	Male	No		No	FL resident	03/30/20
24,391	Escambia	21	Male	Yes	FL; LA	Yes	FL resident	03/30/20
24,392	Escambia	55	Male	Yes	BAHAMAS; FL; GA; KS; NC; OH; PUERTO RICO	Unknown	FL resident	03/30/20
24,393	Escambia	64	Male	No		Unknown	FL resident	03/30/20
24,394	Escambia	29	Male	Yes	FL; LA	No	FL resident	03/30/20
24,395	Escambia	24	Male	Yes	FL; MA	No	FL resident	03/30/20
24,396	Escambia	26	Female	No		Yes	FL resident	03/30/20
24,397	Escambia	66	Female	Yes	AL; CO; FL; LA; MS; NM; TX	No	FL resident	03/31/20
24,398	Escambia	26	Female	No		No	FL resident	03/31/20
24,399	Escambia	18	Female	No		Yes	FL resident	03/31/20
24,400	Escambia	28	Male	No		No	FL resident	03/31/20
24,401	Escambia	56	Female	Yes	BELIZE; FL; LA	No	FL resident	03/31/20
24,402	Escambia	23	Female	Yes	AL; LA	Unknown	FL resident	03/31/20
24,403	Escambia	52	Female	No		No	FL resident	04/01/20
24,404	Escambia	26	Male	No		No	FL resident	04/01/20
24,405	Escambia	36	Female	No		No	FL resident	04/02/20
24,406	Escambia	35	Female	No		Yes	FL resident	04/02/20
24,407	Escambia	65	Male	Yes	FL; GA	No	FL resident	04/02/20
24,408	Escambia	26	Male	No		No	FL resident	04/02/20
24,409	Escambia	79	Male	No		Unknown	FL resident	04/02/20
24,410	Escambia	45	Female	Yes	FL; LA	No	FL resident	04/02/20
24,411	Escambia	75	Male	No		No	FL resident	04/02/20
24,412	Escambia	58	Male	Unknown		Unknown	FL resident	04/02/20
24,413	Escambia	21	Male	Yes	LA	Yes	FL resident	04/02/20
24,414	Escambia	51	Male	Yes	FL; LA	Yes	FL resident	04/03/20
24,415	Escambia	75	Female	Unknown		No	FL resident	04/03/20
24,416	Escambia	67	Male	No		Unknown	FL resident	04/03/20
24,417	Escambia	20	Female	Unknown		Yes	FL resident	04/03/20
24,418	Escambia	59	Male	No		Unknown	FL resident	04/03/20
24,419	Escambia	40	Female	No		Yes	FL resident	04/03/20
24,420	Escambia	23	Male	No		No	FL resident	04/03/20
24,421	Escambia	71	Male	No		No	FL resident	04/03/20
24,422	Escambia	75	Female	No		No	FL resident	04/03/20
24,423	Escambia	84	Female	No		No	FL resident	04/03/20
24,424	Escambia	33	Male	No		Unknown	FL resident	04/03/20
24,425	Escambia	45	Female	Unknown		Unknown	FL resident	04/04/20
24,426	Escambia	76	Female	Yes	FL; GA	Yes	FL resident	04/04/20
24,427	Escambia	53	Female	Unknown		Unknown	FL resident	04/04/20
24,428	Escambia	42	Male	Unknown		No	FL resident	04/04/20
24,429	Escambia	71	Female	No		No	FL resident	04/04/20
24,430	Escambia	24	Male	No		Yes	FL resident	04/04/20
24,431	Escambia	31	Female	Yes	AL; FL; LA; MS	Unknown	FL resident	04/04/20
24,432	Escambia	18	Male	Unknown		Unknown	FL resident	04/04/20
24,433	Escambia	62	Female	Yes	FL; IN	No	FL resident	04/05/20
24,434	Escambia	54	Male	Unknown		Unknown	FL resident	04/05/20

Coronavirus: line list of cases

Data verified as of May 13, 2020 at 10 AM

Data in this report are provisional and subject to change.

Case	County	Age	Gender	Travel related	Travel detail	Contact with a confirmed case	Jurisdiction	Date case counted
24,435	Escambia	79	Male	Yes	FL; GA	Yes	FL resident	04/05/20
24,436	Escambia	26	Female	No		Yes	FL resident	04/05/20
24,437	Escambia	59	Male	No		Unknown	FL resident	04/05/20
24,438	Escambia	95	Female	No		Yes	FL resident	04/05/20
24,439	Escambia	55	Male	No		Yes	FL resident	04/05/20
24,440	Escambia	26	Female	No		Yes	FL resident	04/05/20
24,441	Escambia	94	Male	No		Yes	FL resident	04/05/20
24,442	Escambia	46	Female	No		Yes	FL resident	04/06/20
24,443	Escambia	48	Female	Unknown		Unknown	FL resident	04/06/20
24,444	Escambia	39	Male	No		No	FL resident	04/06/20
24,445	Escambia	64	Female	Unknown		Unknown	FL resident	04/06/20
24,446	Escambia	19	Female	No		Unknown	FL resident	04/06/20
24,447	Escambia	18	Female	No		Unknown	FL resident	04/06/20
24,448	Escambia	71	Female	No		No	FL resident	04/06/20
24,449	Escambia	21	Female	No		Yes	FL resident	04/06/20
24,450	Escambia	69	Male	Yes	AL; CO; FL; LA; MS; NM; TX	Yes	FL resident	04/06/20
24,451	Escambia	67	Female	Yes	FL; LA; MEXICO	Yes	FL resident	04/06/20
24,452	Escambia	40	Male	Yes	AL; FL; LA; MS	Unknown	FL resident	04/06/20
24,453	Escambia	78	Male	No		Yes	FL resident	04/06/20
24,454	Escambia	29	Male	No		No	FL resident	04/06/20
24,455	Escambia	60	Male	No		Unknown	FL resident	04/06/20
24,456	Escambia	45	Male	No		No	FL resident	04/06/20
24,457	Escambia	66	Female	No		Unknown	FL resident	04/06/20
24,458	Escambia	91	Female	No		Yes	FL resident	04/06/20
24,459	Escambia	81	Male	No		Yes	FL resident	04/06/20
24,460	Escambia	83	Female	No		Yes	FL resident	04/06/20
24,461	Escambia	60	Male	No		No	FL resident	04/07/20
24,462	Escambia	41	Male	No		No	FL resident	04/07/20
24,463	Escambia	39	Female	No		No	FL resident	04/07/20
24,464	Escambia	20	Male	No		Unknown	FL resident	04/07/20
24,465	Escambia	49	Male	No		No	FL resident	04/07/20
24,466	Escambia	62	Male	No		Unknown	FL resident	04/07/20
24,467	Escambia	52	Female	No		Yes	FL resident	04/07/20
24,468	Escambia	21	Female	No		Unknown	FL resident	04/07/20
24,469	Escambia	49	Male	Unknown		Yes	FL resident	04/07/20
24,470	Escambia	77	Female	No		Yes	FL resident	04/08/20
24,471	Escambia	69	Male	No		Yes	FL resident	04/08/20
24,472	Escambia	71	Female	No		Yes	FL resident	04/08/20
24,473	Escambia	83	Female	No		Yes	FL resident	04/08/20
24,474	Escambia	75	Female	No		Yes	FL resident	04/08/20
24,475	Escambia	95	Female	No		Yes	FL resident	04/08/20
24,476	Escambia	67	Male	No		Yes	FL resident	04/08/20
24,477	Escambia	61	Female	No		Yes	FL resident	04/08/20
24,478	Escambia	41	Female	No		Unknown	FL resident	04/08/20
24,479	Escambia	51	Female	No		Yes	FL resident	04/08/20
24,480	Escambia	36	Male	No		Unknown	FL resident	04/08/20
24,481	Escambia	69	Male	No		No	FL resident	04/08/20
24,482	Escambia	57	Female	Yes	FL; UNKNOWN	Unknown	FL resident	04/09/20
24,483	Escambia	38	Female	No		No	FL resident	04/09/20
24,484	Escambia	28	Male	Unknown		Unknown	FL resident	04/09/20
24,485	Escambia	3	Male	No		No	FL resident	04/09/20
24,486	Escambia	75	Female	No		Unknown	FL resident	04/09/20
24,487	Escambia	64	Male	No		Unknown	FL resident	04/09/20
24,488	Escambia	40	Female	No		Yes	FL resident	04/09/20
24,489	Escambia	36	Male	No		Unknown	FL resident	04/09/20
24,490	Escambia	68	Female	No		No	FL resident	04/09/20
24,491	Escambia	37	Female	No		Unknown	FL resident	04/09/20
24,492	Escambia	54	Female	Unknown		Unknown	FL resident	04/09/20
24,493	Escambia	65	Female	Yes	AL; FL	No	FL resident	04/09/20
24,494	Escambia	30	Female	No		Unknown	FL resident	04/09/20
24,495	Escambia	42	Female	No		Yes	FL resident	04/09/20
24,496	Escambia	53	Female	No		Yes	FL resident	04/09/20

Coronavirus: line list of cases

Data verified as of May 13, 2020 at 10 AM

Data in this report are provisional and subject to change.

Case	County	Age	Gender	Travel related	Travel detail	Contact with a confirmed case	Jurisdiction	Date case counted
24,497	Escambia	69	Male	No		Unknown	FL resident	04/10/20
24,498	Escambia	81	Male	No		No	FL resident	04/10/20
24,499	Escambia	24	Female	No		Unknown	FL resident	04/10/20
24,500	Escambia	58	Female	No		Yes	FL resident	04/10/20
24,501	Escambia	48	Female	No		No	FL resident	04/10/20
24,502	Escambia	58	Female	No		Yes	FL resident	04/10/20
24,503	Escambia	56	Female	Unknown		Unknown	FL resident	04/11/20
24,504	Escambia	52	Female	No		Yes	FL resident	04/11/20
24,505	Escambia	42	Female	No		Yes	FL resident	04/11/20
24,506	Escambia	36	Female	No		Yes	FL resident	04/11/20
24,507	Escambia	58	Female	No		Yes	FL resident	04/11/20
24,508	Escambia	24	Male	Unknown		Unknown	FL resident	04/11/20
24,509	Escambia	40	Female	No		Unknown	FL resident	04/11/20
24,510	Escambia	72	Male	No		Yes	FL resident	04/11/20
24,511	Escambia	56	Female	No		Yes	FL resident	04/11/20
24,512	Escambia	42	Male	Yes	FL; NC	Unknown	FL resident	04/11/20
24,513	Escambia	19	Male	Unknown		No	FL resident	04/11/20
24,514	Escambia	2	Male	No		Yes	FL resident	04/11/20
24,515	Escambia	36	Female	No		Yes	FL resident	04/11/20
24,516	Escambia	63	Male	No		Yes	FL resident	04/11/20
24,517	Escambia	67	Male	No		Yes	FL resident	04/12/20
24,518	Escambia	25	Female	Unknown		Yes	FL resident	04/12/20
24,519	Escambia	24	Female	No		Yes	FL resident	04/12/20
24,520	Escambia	63	Male	No		Unknown	FL resident	04/12/20
24,521	Escambia	72	Male	No		Yes	FL resident	04/12/20
24,522	Escambia	95	Female	No		No	FL resident	04/12/20
24,523	Escambia	87	Female	No		Yes	FL resident	04/12/20
24,524	Escambia	85	Male	No		Unknown	FL resident	04/12/20
24,525	Escambia	85	Female	No		Yes	FL resident	04/12/20
24,526	Escambia	72	Male	No		Yes	FL resident	04/12/20
24,527	Escambia	33	Male	No		Yes	FL resident	04/12/20
24,528	Escambia	63	Female	No		No	FL resident	04/12/20
24,529	Escambia	67	Male	No		Yes	FL resident	04/12/20
24,530	Escambia	85	Male	No		Yes	FL resident	04/12/20
24,531	Escambia	46	Male	No		Yes	FL resident	04/13/20
24,532	Escambia	63	Male	No		Yes	FL resident	04/13/20
24,533	Escambia	70	Male	No		Unknown	FL resident	04/13/20
24,534	Escambia	68	Female	Yes	FL; LA	Unknown	FL resident	04/13/20
24,535	Escambia	55	Female	No		Unknown	FL resident	04/13/20
24,536	Escambia	50	Male	Unknown		Unknown	FL resident	04/13/20
24,537	Escambia	65	Male	No			FL resident	04/13/20
24,538	Escambia	73	Male	Unknown		No	FL resident	04/13/20
24,539	Escambia	40	Female	No		Yes	FL resident	04/13/20
24,540	Escambia	77	Female	No		Unknown	FL resident	04/14/20
24,541	Escambia	24	Female	No		Yes	FL resident	04/14/20
24,542	Escambia	24	Female	No		Yes	FL resident	04/14/20
24,543	Escambia	44	Female	No		Yes	FL resident	04/14/20
24,544	Escambia	31	Female	No		No	FL resident	04/14/20
24,545	Escambia	39	Female	No		Unknown	FL resident	04/14/20
24,546	Escambia	70	Female	No		Unknown	FL resident	04/14/20
24,547	Escambia	75	Female	No		Unknown	FL resident	04/15/20
24,548	Escambia	47	Female	No		Yes	FL resident	04/15/20
24,549	Escambia	55	Female	Unknown		Yes	FL resident	04/15/20
24,550	Escambia	50	Female	No		No	FL resident	04/15/20
24,551	Escambia	42	Female	No		No	FL resident	04/15/20
24,552	Escambia	36	Female	No		Unknown	FL resident	04/15/20
24,553	Escambia	55	Female	Yes	AL; FL	Yes	FL resident	04/15/20
24,554	Escambia	41	Male	No		Unknown	FL resident	04/15/20
24,555	Escambia	95	Male	No		Yes	FL resident	04/15/20
24,556	Escambia	79	Female	No		Yes	FL resident	04/15/20
24,557	Escambia	62	Female	No		No	FL resident	04/16/20
24,558	Escambia	45	Male	No		Unknown	FL resident	04/16/20

Coronavirus: line list of cases

Data verified as of May 13, 2020 at 10 AM

Data in this report are provisional and subject to change.

Case	County	Age	Gender	Travel related	Travel detail	Contact with a confirmed case	Jurisdiction	Date case counted
24,559	Escambia	58	Male	No		Yes	FL resident	04/16/20
24,560	Escambia	58	Male	Unknown		Unknown	FL resident	04/16/20
24,561	Escambia	58	Male	Unknown		Unknown	FL resident	04/16/20
24,562	Escambia	44	Female	Yes	LA	Yes	FL resident	04/16/20
24,563	Escambia	78	Female	No		Unknown	FL resident	04/16/20
24,564	Escambia	68	Male	No		No	FL resident	04/16/20
24,565	Escambia	55	Female	No		Yes	FL resident	04/16/20
24,566	Escambia	36	Female	No		Unknown	FL resident	04/16/20
24,567	Escambia	66	Male	No		No	FL resident	04/16/20
24,568	Escambia	36	Female	No		Yes	FL resident	04/16/20
24,569	Escambia	40	Male	No		Yes	FL resident	04/16/20
24,570	Escambia	53	Female	Unknown		Unknown	FL resident	04/16/20
24,571	Escambia	27	Female	No		No	FL resident	04/16/20
24,572	Escambia	45	Female	No		Yes	FL resident	04/16/20
24,573	Escambia	26	Male	No		Yes	FL resident	04/16/20
24,574	Escambia	18	Male	No		Yes	FL resident	04/17/20
24,575	Escambia	41	Male	No		Yes	FL resident	04/17/20
24,576	Escambia	30	Female	No		Yes	FL resident	04/17/20
24,577	Escambia	57	Female	No		No	FL resident	04/17/20
24,578	Escambia	35	Female	No		No	FL resident	04/17/20
24,579	Escambia	51	Female	No		Yes	FL resident	04/17/20
24,580	Escambia	77	Male	No		No	FL resident	04/17/20
24,581	Escambia	67	Female	No		Yes	FL resident	04/17/20
24,582	Escambia	52	Male	No		Yes	FL resident	04/17/20
24,583	Escambia	83	Female	No		Yes	FL resident	04/17/20
24,584	Escambia	95	Female	No		Yes	FL resident	04/17/20
24,585	Escambia	62	Male	No		Yes	FL resident	04/17/20
24,586	Escambia	21	Female	Unknown			FL resident	04/17/20
24,587	Escambia	73	Male	No		Yes	FL resident	04/17/20
24,588	Escambia	61	Female	No		Yes	FL resident	04/17/20
24,589	Escambia	98	Male	No		Yes	FL resident	04/17/20
24,590	Escambia	55	Male	No		Yes	FL resident	04/17/20
24,591	Escambia	81	Male	No		Yes	FL resident	04/17/20
24,592	Escambia	71	Male	No		Yes	FL resident	04/17/20
24,593	Escambia	60	Female	No		Yes	FL resident	04/18/20
24,594	Escambia	52	Female	No		Yes	FL resident	04/18/20
24,595	Escambia	58	Female	No		Yes	FL resident	04/18/20
24,596	Escambia	34	Female	No		Yes	FL resident	04/18/20
24,597	Escambia	0	Female	No		Yes	FL resident	04/18/20
24,598	Escambia	51	Male	No		Yes	FL resident	04/18/20
24,599	Escambia	70	Female	No		Unknown	FL resident	04/18/20
24,600	Escambia	23	Female	No		No	FL resident	04/18/20
24,601	Escambia	29	Female	No		Yes	FL resident	04/18/20
24,602	Escambia	28	Male	No		No	FL resident	04/19/20
24,603	Escambia	41	Male	No		Unknown	FL resident	04/19/20
24,604	Escambia	50	Male	Unknown		No	FL resident	04/19/20
24,605	Escambia	11	Male	Unknown		Yes	FL resident	04/19/20
24,606	Escambia	38	Male	Unknown		Yes	FL resident	04/19/20
24,607	Escambia	76	Male	No		Yes	FL resident	04/19/20
24,608	Escambia	69	Female	Yes	IA; KY	No	FL resident	04/19/20
24,609	Escambia	81	Female	No		Yes	FL resident	04/19/20
24,610	Escambia	48	Female	No		Yes	FL resident	04/20/20
24,611	Escambia	45	Female	No		Yes	FL resident	04/20/20
24,612	Escambia	92	Male	Unknown		Unknown	FL resident	04/20/20
24,613	Escambia	41	Female	No		Yes	FL resident	04/20/20
24,614	Escambia	60	Female	Unknown		Yes	FL resident	04/20/20
24,615	Escambia	15	Female	No		Yes	FL resident	04/20/20
24,616	Escambia	32	Male	Unknown		Unknown	FL resident	04/20/20
24,617	Escambia	34	Male	No		Unknown	FL resident	04/20/20
24,618	Escambia	69	Male	Unknown		Unknown	FL resident	04/21/20
24,619	Escambia	83	Female	No		Unknown	FL resident	04/21/20
24,620	Escambia	68	Male	No		Unknown	FL resident	04/21/20

Coronavirus: line list of cases

Data verified as of May 13, 2020 at 10 AM

Data in this report are provisional and subject to change.

Case	County	Age	Gender	Travel related	Travel detail	Contact with a confirmed case	Jurisdiction	Date case counted
24,621	Escambia	84	Male	No		Unknown	FL resident	04/21/20
24,622	Escambia	97	Female	No		Unknown	FL resident	04/21/20
24,623	Escambia	55	Male	No		Yes	FL resident	04/21/20
24,624	Escambia	54	Female	No		Yes	FL resident	04/21/20
24,625	Escambia	85	Female	No		Unknown	FL resident	04/21/20
24,626	Escambia	54	Female	Unknown		Yes	FL resident	04/21/20
24,627	Escambia	53	Male	No		Unknown	FL resident	04/21/20
24,628	Escambia	87	Female	No		Yes	FL resident	04/21/20
24,629	Escambia	51	Male	No		Yes	FL resident	04/21/20
24,630	Escambia	78	Female	No		Unknown	FL resident	04/21/20
24,631	Escambia	73	Female	No		Yes	FL resident	04/21/20
24,632	Escambia	70	Female	No		Unknown	FL resident	04/21/20
24,633	Escambia	67	Male	No		Yes	FL resident	04/21/20
24,634	Escambia	75	Female	No		Unknown	FL resident	04/21/20
24,635	Escambia	65	Male	Unknown		No	FL resident	04/21/20
24,636	Escambia	64	Female	No		Yes	FL resident	04/21/20
24,637	Escambia	94	Female	No		Unknown	FL resident	04/21/20
24,638	Escambia	80	Female	No		Unknown	FL resident	04/21/20
24,639	Escambia	66	Male	No		Yes	FL resident	04/21/20
24,640	Escambia	77	Female	No		Yes	FL resident	04/21/20
24,641	Escambia	78	Female	No		Unknown	FL resident	04/21/20
24,642	Escambia	90	Male	No		Yes	FL resident	04/21/20
24,643	Escambia	62	Female	No		Unknown	FL resident	04/21/20
24,644	Escambia	63	Male	No		Yes	FL resident	04/21/20
24,645	Escambia	59	Female	No		Yes	FL resident	04/21/20
24,646	Escambia	75	Female	No		Yes	FL resident	04/21/20
24,647	Escambia	70	Male	No		Unknown	FL resident	04/21/20
24,648	Escambia	64	Female	No		Unknown	FL resident	04/21/20
24,649	Escambia	79	Male	No		Unknown	FL resident	04/21/20
24,650	Escambia	100	Female	No		Unknown	FL resident	04/21/20
24,651	Escambia	80	Female	Unknown		Unknown	FL resident	04/21/20
24,652	Escambia	74	Female	No		Unknown	FL resident	04/21/20
24,653	Escambia	66	Male	No		Unknown	FL resident	04/21/20
24,654	Escambia	78	Male	Unknown		Unknown	FL resident	04/21/20
24,655	Escambia	73	Male	No		Unknown	FL resident	04/21/20
24,656	Escambia	66	Male	No		Unknown	FL resident	04/21/20
24,657	Escambia	58	Male	No		Yes	FL resident	04/21/20
24,658	Escambia	62	Male	Unknown		Unknown	FL resident	04/21/20
24,659	Escambia	52	Male	No		Unknown	FL resident	04/21/20
24,660	Escambia	56	Female	No		Yes	FL resident	04/21/20
24,661	Escambia	84	Female	No		Yes	FL resident	04/21/20
24,662	Escambia	85	Female	No		Unknown	FL resident	04/21/20
24,663	Escambia	84	Male	No		Yes	FL resident	04/21/20
24,664	Escambia	59	Female	No		Yes	FL resident	04/21/20
24,665	Escambia	67	Male	No		Yes	FL resident	04/21/20
24,666	Escambia	65	Female	No		Yes	FL resident	04/21/20
24,667	Escambia	78	Female	No		Unknown	FL resident	04/21/20
24,668	Escambia	79	Female	No		Yes	FL resident	04/21/20
24,669	Escambia	67	Female	No		Yes	FL resident	04/21/20
24,670	Escambia	95	Female	No		Unknown	FL resident	04/22/20
24,671	Escambia	88	Female	No		Unknown	FL resident	04/22/20
24,672	Escambia	93	Female	No		Yes	FL resident	04/22/20
24,673	Escambia	90	Female	No		Yes	FL resident	04/22/20
24,674	Escambia	62	Male	No		Yes	FL resident	04/22/20
24,675	Escambia	77	Female	No		Unknown	FL resident	04/22/20
24,676	Escambia	79	Male	No		Yes	FL resident	04/22/20
24,677	Escambia	90	Female	No		Unknown	FL resident	04/22/20
24,678	Escambia	72	Male	No		Unknown	FL resident	04/22/20
24,679	Escambia	96	Female	No		Unknown	FL resident	04/22/20
24,680	Escambia	84	Male	No		Yes	FL resident	04/22/20
24,681	Escambia	75	Female	No		Yes	FL resident	04/22/20
24,682	Escambia	66	Female	No		Yes	FL resident	04/22/20

Coronavirus: line list of cases

Data verified as of May 13, 2020 at 10 AM

Data in this report are provisional and subject to change.

Case	County	Age	Gender	Travel related	Travel detail	Contact with a confirmed case	Jurisdiction	Date case counted
24,683	Escambia	56	Male	No		Unknown	FL resident	04/22/20
24,684	Escambia	86	Male	No		Yes	FL resident	04/22/20
24,685	Escambia	58	Female	No		Unknown	FL resident	04/22/20
24,686	Escambia	34	Female	No		Unknown	FL resident	04/22/20
24,687	Escambia	48	Male	No		Yes	FL resident	04/22/20
24,688	Escambia	58	Female	No		Unknown	FL resident	04/22/20
24,689	Escambia	55	Female	No		Yes	FL resident	04/22/20
24,690	Escambia	77	Male	No		Yes	FL resident	04/22/20
24,691	Escambia	86	Female	No		Unknown	FL resident	04/23/20
24,692	Escambia	58	Female	No		Unknown	FL resident	04/23/20
24,693	Escambia	57	Male	Unknown		No	FL resident	04/23/20
24,694	Escambia	40	Female	No		Yes	FL resident	04/24/20
24,695	Escambia	26	Female	No		Yes	FL resident	04/24/20
24,696	Escambia	48	Female	Unknown		Yes	FL resident	04/24/20
24,697	Escambia	61	Female	No		Yes	FL resident	04/24/20
24,698	Escambia	2	Female	No		Unknown	FL resident	04/24/20
24,699	Escambia	52	Male	No		No	FL resident	04/24/20
24,700	Escambia	16	Female	No		Yes	FL resident	04/24/20
24,701	Escambia	38	Female	No		Unknown	FL resident	04/25/20
24,702	Escambia	22	Male	No		Yes	FL resident	04/25/20
24,703	Escambia	36	Female	No		Yes	FL resident	04/25/20
24,704	Escambia	36	Female	Unknown		Yes	FL resident	04/25/20
24,705	Escambia	23	Male	Unknown		Unknown	FL resident	04/25/20
24,706	Escambia	8	Female	No		Yes	FL resident	04/25/20
24,707	Escambia	11	Male	No		Yes	FL resident	04/25/20
24,708	Escambia	49	Male	Unknown		Yes	FL resident	04/25/20
24,709	Escambia	42	Female	No		Yes	FL resident	04/25/20
24,710	Escambia	13	Female	Unknown		Yes	FL resident	04/25/20
24,711	Escambia	43	Male	No		Yes	FL resident	04/25/20
24,712	Escambia	77	Female	Unknown		Yes	FL resident	04/26/20
24,713	Escambia	23	Female	No		Yes	FL resident	04/26/20
24,714	Escambia	82	Female	No		Yes	FL resident	04/26/20
24,715	Escambia	75	Male	No		Yes	FL resident	04/26/20
24,716	Escambia	83	Female	No		Yes	FL resident	04/26/20
24,717	Escambia	95	Female	No		Yes	FL resident	04/26/20
24,718	Escambia	89	Female	No		Yes	FL resident	04/26/20
24,719	Escambia	66	Male	No		Yes	FL resident	04/26/20
24,720	Escambia	71	Male	No		Yes	FL resident	04/26/20
24,721	Escambia	58	Male	No		Yes	FL resident	04/26/20
24,722	Escambia	48	Female	No		Yes	FL resident	04/26/20
24,723	Escambia	34	Male	No		Unknown	FL resident	04/27/20
24,724	Escambia	64	Female	No		Unknown	FL resident	04/27/20
24,725	Escambia	44	Male	No		Yes	FL resident	04/27/20
24,726	Escambia	63	Female	No		Unknown	FL resident	04/27/20
24,727	Escambia	68	Male	No		No	FL resident	04/27/20
24,728	Escambia	59	Female	No		Yes	FL resident	04/27/20
24,729	Escambia	76	Female	No		Yes	FL resident	04/27/20
24,730	Escambia	61	Female	No		Yes	FL resident	04/27/20
24,731	Escambia	37	Male	No		Yes	FL resident	04/27/20
24,732	Escambia	35	Female	No		Unknown	FL resident	04/27/20
24,733	Escambia	28	Female	No		Yes	FL resident	04/27/20
24,734	Escambia	36	Female	No		Yes	FL resident	04/27/20
24,735	Escambia	25	Male	No		Unknown	FL resident	04/28/20
24,736	Escambia	80	Female	Unknown		Yes	FL resident	04/28/20
24,737	Escambia	74	Male	No		Yes	FL resident	04/28/20
24,738	Escambia	57	Female	Unknown		Unknown	FL resident	04/29/20
24,739	Escambia	48	Female	No		Unknown	FL resident	04/29/20
24,740	Escambia	46	Male	Unknown			FL resident	04/29/20
24,741	Escambia	18	Female	Unknown		Yes	FL resident	04/29/20
24,742	Escambia	47	Male	No		Unknown	FL resident	04/29/20
24,743	Escambia	54	Female	No		Unknown	FL resident	04/29/20
24,744	Escambia	90	Male	No		Yes	FL resident	04/29/20

Coronavirus: line list of cases

Data verified as of May 13, 2020 at 10 AM

Data in this report are provisional and subject to change.

Case	County	Age	Gender	Travel related	Travel detail	Contact with a confirmed case	Jurisdiction	Date case counted
24,745	Escambia	51	Female	No		No	FL resident	04/29/20
24,746	Escambia	24	Male	No		Unknown	FL resident	04/29/20
24,747	Escambia	89	Female	No		Unknown	FL resident	04/29/20
24,748	Escambia	57	Female	No		Yes	FL resident	04/29/20
24,749	Escambia	64	Female	No		Yes	FL resident	04/30/20
24,750	Escambia	45	Male	No		Yes	FL resident	04/30/20
24,751	Escambia	95	Female	No		Yes	FL resident	04/30/20
24,752	Escambia	105	Female	No		Yes	FL resident	04/30/20
24,753	Escambia	71	Female	No		Yes	FL resident	04/30/20
24,754	Escambia	34	Female	No		Yes	FL resident	04/30/20
24,755	Escambia	65	Female	No		Yes	FL resident	04/30/20
24,756	Escambia	60	Female	Unknown		Yes	FL resident	04/30/20
24,757	Escambia	61	Female	No		Unknown	FL resident	04/30/20
24,758	Escambia	52	Female	No		Yes	FL resident	04/30/20
24,759	Escambia	61	Female	Unknown		Unknown	FL resident	04/30/20
24,760	Escambia	71	Male	Unknown			FL resident	04/30/20
24,761	Escambia	58	Female	Unknown		Unknown	FL resident	04/30/20
24,762	Escambia	79	Female	No		Yes	FL resident	04/30/20
24,763	Escambia	24	Male	Unknown		Unknown	FL resident	04/30/20
24,764	Escambia	85	Male	No		Yes	FL resident	04/30/20
24,765	Escambia	87	Female	No		Unknown	FL resident	04/30/20
24,766	Escambia	87	Female	No		Yes	FL resident	04/30/20
24,767	Escambia	50	Male	Unknown		Unknown	FL resident	05/01/20
24,768	Escambia	76	Male	No		Unknown	FL resident	05/01/20
24,769	Escambia	45	Female	Unknown		Unknown	FL resident	05/01/20
24,770	Escambia	16	Female	No		Yes	FL resident	05/01/20
24,771	Escambia	19	Female	No		Yes	FL resident	05/01/20
24,772	Escambia	18	Male	No		Yes	FL resident	05/01/20
24,773	Escambia	66	Male	Unknown		Unknown	FL resident	05/01/20
24,774	Escambia	88	Female	No		Yes	FL resident	05/01/20
24,775	Escambia	31	Female	No		Unknown	FL resident	05/01/20
24,776	Escambia	66	Male	No		Yes	FL resident	05/01/20
24,777	Escambia	40	Male	Unknown		Unknown	FL resident	05/02/20
24,778	Escambia	60	Female	No		No	FL resident	05/02/20
24,779	Escambia	26	Female	No		Yes	FL resident	05/02/20
24,780	Escambia	83	Male	No		Yes	FL resident	05/02/20
24,781	Escambia	54	Female	No		Yes	FL resident	05/02/20
24,782	Escambia	80	Male	No		Yes	FL resident	05/02/20
24,783	Escambia	26	Female	No		Yes	FL resident	05/02/20
24,784	Escambia	84	Female	No		Yes	FL resident	05/02/20
24,785	Escambia	75	Female	No		Yes	FL resident	05/02/20
24,786	Escambia	72	Female	No		Yes	FL resident	05/02/20
24,787	Escambia	78	Male	No		Yes	FL resident	05/02/20
24,788	Escambia	95	Female	No		Yes	FL resident	05/02/20
24,789	Escambia	63	Male	No		Yes	FL resident	05/02/20
24,790	Escambia	92	Female	No		Yes	FL resident	05/02/20
24,791	Escambia	86	Female	No		Yes	FL resident	05/02/20
24,792	Escambia	81	Female	No		Yes	FL resident	05/02/20
24,793	Escambia	78	Male	No		Yes	FL resident	05/02/20
24,794	Escambia	78	Female	No		Yes	FL resident	05/02/20
24,795	Escambia	77	Female	No		Yes	FL resident	05/02/20
24,796	Escambia	78	Female	No		Yes	FL resident	05/02/20
24,797	Escambia	42	Female	No		Yes	FL resident	05/02/20
24,798	Escambia	77	Female	No		Yes	FL resident	05/02/20
24,799	Escambia	96	Female	No		Yes	FL resident	05/02/20
24,800	Escambia	68	Female	No		Yes	FL resident	05/02/20
24,801	Escambia	68	Female	No		Yes	FL resident	05/02/20
24,802	Escambia	85	Female	No		Yes	FL resident	05/02/20
24,803	Escambia	71	Male	No		Yes	FL resident	05/02/20
24,804	Escambia	90	Female	No		Yes	FL resident	05/02/20
24,805	Escambia	62	Male	No		Yes	FL resident	05/02/20
24,806	Escambia	71	Male	No		Yes	FL resident	05/02/20

Coronavirus: line list of cases

Data verified as of May 13, 2020 at 10 AM

Data in this report are provisional and subject to change.

Case	County	Age	Gender	Travel related	Travel detail	Contact with a confirmed case	Jurisdiction	Date case counted
24,807	Escambia	75	Female	No		Yes	FL resident	05/02/20
24,808	Escambia	90	Female	No		Yes	FL resident	05/02/20
24,809	Escambia	35	Female	No		Yes	FL resident	05/02/20
24,810	Escambia	69	Male	No		Yes	FL resident	05/02/20
24,811	Escambia	22	Female	No		Yes	FL resident	05/02/20
24,812	Escambia	79	Male	No		Yes	FL resident	05/02/20
24,813	Escambia	61	Female	No		Yes	FL resident	05/02/20
24,814	Escambia	86	Female	No		Yes	FL resident	05/02/20
24,815	Escambia	82	Male	No		Yes	FL resident	05/02/20
24,816	Escambia	83	Female	No		Yes	FL resident	05/02/20
24,817	Escambia	93	Male	No		Yes	FL resident	05/02/20
24,818	Escambia	37	Female	No		Yes	FL resident	05/02/20
24,819	Escambia	83	Female	No		Yes	FL resident	05/02/20
24,820	Escambia	82	Female	No		Yes	FL resident	05/02/20
24,821	Escambia	79	Female	No		Yes	FL resident	05/02/20
24,822	Escambia	69	Female	No		Yes	FL resident	05/02/20
24,823	Escambia	66	Male	No		Yes	FL resident	05/02/20
24,824	Escambia	80	Male	No		Yes	FL resident	05/02/20
24,825	Escambia	83	Female	No		Yes	FL resident	05/02/20
24,826	Escambia	74	Male	No		Yes	FL resident	05/03/20
24,827	Escambia	29	Female	No		Yes	FL resident	05/03/20
24,828	Escambia	39	Female	No		Yes	FL resident	05/03/20
24,829	Escambia	70	Female	No		Yes	FL resident	05/04/20
24,830	Escambia	74	Female	Unknown		Unknown	FL resident	05/04/20
24,831	Escambia	8	Male	No		Yes	FL resident	05/05/20
24,832	Escambia	54	Male	No		Unknown	FL resident	05/05/20
24,833	Escambia	61	Female	No		No	FL resident	05/05/20
24,834	Escambia	59	Male	No		Yes	FL resident	05/05/20
24,835	Escambia	40	Female	No		Yes	FL resident	05/05/20
24,836	Escambia	44	Male	No		Yes	FL resident	05/06/20
24,837	Escambia	57	Male	Yes	MA	Yes	FL resident	05/06/20
24,838	Escambia	69	Female	Unknown			FL resident	05/06/20
24,839	Escambia	44	Female	Unknown		Unknown	FL resident	05/06/20
24,840	Escambia	79	Female	No		Yes	FL resident	05/06/20
24,841	Escambia	99	Female	No		Yes	FL resident	05/06/20
24,842	Escambia	84	Female	No		Yes	FL resident	05/06/20
24,843	Escambia	86	Female	No		Yes	FL resident	05/06/20
24,844	Escambia	54	Female	Yes	AL; FL	Yes	FL resident	05/07/20
24,845	Escambia	70	Female	No		Yes	FL resident	05/07/20
24,846	Escambia	69	Male	No		Yes	FL resident	05/07/20
24,847	Escambia	103	Female	No		Yes	FL resident	05/07/20
24,848	Escambia	6	Female	No		Yes	FL resident	05/07/20
24,849	Escambia	24	Male	Unknown		Unknown	FL resident	05/08/20
24,850	Escambia	58	Male	No		Yes	FL resident	05/08/20
24,851	Escambia	67	Female	Unknown		Yes	FL resident	05/08/20
24,852	Escambia	47	Female	Yes	AL; FL	Unknown	FL resident	05/08/20
24,853	Escambia	51	Female	No		Unknown	FL resident	05/08/20
24,854	Escambia	28	Female	No		Unknown	FL resident	05/08/20
24,855	Escambia	84	Male	Unknown		Yes	FL resident	05/08/20
24,856	Escambia	89	Female	No		Yes	FL resident	05/08/20
24,857	Escambia	29	Female	No		Yes	FL resident	05/08/20
24,858	Escambia	31	Male	No		Yes	FL resident	05/09/20
24,859	Escambia	70	Male	Unknown		Unknown	FL resident	05/09/20
24,860	Escambia	41	Male	No		Unknown	FL resident	05/09/20
24,861	Escambia	29	Male	Unknown			FL resident	05/10/20
24,862	Escambia	29	Female	No		Unknown	FL resident	05/10/20
24,863	Escambia	63	Female	No		Yes	FL resident	05/10/20
24,864	Escambia	55	Male	No		Yes	FL resident	05/11/20
24,865	Escambia	57	Female	No		Yes	FL resident	05/11/20
24,866	Escambia	5	Female	Unknown			FL resident	05/11/20
24,867	Escambia	84	Male	Unknown			FL resident	05/11/20
24,868	Escambia	15	Female	Unknown			FL resident	05/12/20

Coronavirus: line list of cases

Data verified as of May 13, 2020 at 10 AM

Data in this report are provisional and subject to change.

Case	County	Age	Gender	Travel related	Travel detail	Contact with a confirmed case	Jurisdiction	Date case counted
24,869	Escambia	28	Male	Unknown			FL resident	05/12/20
24,870	Escambia	63	Female	Unknown			FL resident	05/12/20
24,871	Escambia	60	Female	Unknown			FL resident	05/12/20
24,872	Escambia	50	Female	Unknown			FL resident	05/12/20
24,873	Escambia	32	Male	Unknown			FL resident	05/12/20
24,874	Escambia	78	Male	Unknown			FL resident	05/12/20
24,875	Escambia	69	Female	Unknown			FL resident	05/12/20
24,876	Escambia	59	Female	Unknown			FL resident	05/12/20
24,877	Escambia	63	Male	Unknown			FL resident	05/12/20
24,878	Escambia	38	Female	Unknown			FL resident	05/12/20
24,879	Escambia	38	Female	Unknown			FL resident	05/12/20
24,880	Escambia	65	Female	Unknown		Unknown	FL resident	05/12/20
24,881	Escambia	81	Female	Unknown			FL resident	05/12/20
24,882	Escambia	82	Male	Unknown			FL resident	05/12/20
24,883	Escambia	67	Female	Unknown			FL resident	05/13/20
24,884	Escambia	45	Female	Unknown			FL resident	05/13/20
24,885	Escambia	52	Female	Yes	FL; MI	No	Non-FL resident	03/26/20
24,886	Escambia	49	Female	Unknown		Unknown	Non-FL resident	03/29/20
24,887	Escambia	71	Male	Unknown		Unknown	Non-FL resident	03/30/20
24,888	Escambia	68	Female	Unknown		Unknown	Non-FL resident	03/30/20
24,889	Escambia	5	Female	Unknown		Unknown	Non-FL resident	03/30/20
24,890	Escambia	66	Female	Yes	AL	Unknown	Non-FL resident	03/30/20
24,891	Escambia	45	Female	Yes	LA	Unknown	Non-FL resident	03/30/20
24,892	Escambia	34	Female	Yes	FL; NY	Unknown	Non-FL resident	04/06/20
24,893	Escambia	86	Female	No		Unknown	Non-FL resident	04/06/20
24,894	Escambia	41	Male	Unknown		Unknown	Non-FL resident	04/07/20
24,895	Escambia	30	Female	Unknown		Unknown	Non-FL resident	04/07/20
24,896	Escambia	93	Female	Unknown		Unknown	Non-FL resident	04/07/20
24,897	Escambia	80	Male	Unknown		Unknown	Non-FL resident	04/07/20
24,898	Escambia	21	Male	Unknown		Unknown	Non-FL resident	04/07/20
24,899	Escambia	28	Male	Unknown		Unknown	Non-FL resident	04/07/20
24,900	Escambia	28	Male	Yes	FL; NY	Unknown	Non-FL resident	04/07/20
24,901	Escambia	41	Male	Unknown		Unknown	Non-FL resident	04/10/20
24,902	Escambia	19	Male	Unknown		Unknown	Non-FL resident	04/10/20
24,903	Escambia	35	Male	Unknown		Unknown	Non-FL resident	04/14/20
24,904	Escambia	48	Female	Unknown			Non-FL resident	04/21/20
24,905	Escambia	61	Female	Unknown			Non-FL resident	04/21/20
24,906	Escambia	68	Male	Unknown			Non-FL resident	04/21/20
24,907	Escambia	59	Female	Unknown			Non-FL resident	04/21/20
24,908	Escambia	63	Male	Unknown			Non-FL resident	04/21/20
24,909	Escambia	51	Female	Unknown			Non-FL resident	04/21/20
24,910	Escambia	35	Female	Unknown			Non-FL resident	04/21/20
24,911	Escambia	70	Male	Unknown			Non-FL resident	04/21/20
24,912	Escambia	28	Female	Unknown			Non-FL resident	04/21/20
24,913	Escambia	55	Female	Unknown			Non-FL resident	04/21/20
24,914	Escambia	78	Male	Unknown			Non-FL resident	04/21/20
24,915	Escambia	58	Female	Unknown			Non-FL resident	04/21/20
24,916	Escambia	63	Female	Unknown			Non-FL resident	04/21/20
24,917	Escambia	46	Female	Unknown			Non-FL resident	04/21/20
24,918	Escambia	93	Female	Unknown			Non-FL resident	04/21/20
24,919	Escambia	79	Male	Unknown			Non-FL resident	04/21/20
24,920	Escambia	79	Male	Unknown			Non-FL resident	04/21/20
24,921	Escambia	62	Female	Unknown			Non-FL resident	04/21/20
24,922	Escambia	84	Male	Unknown			Non-FL resident	04/21/20
24,923	Escambia	35	Female	Unknown			Non-FL resident	04/21/20
24,924	Escambia	95	Female	Unknown			Non-FL resident	04/21/20
24,925	Escambia	52	Female	Unknown			Non-FL resident	04/21/20
24,926	Escambia	77	Female	Unknown			Non-FL resident	04/22/20
24,927	Escambia	45	Female	Unknown			Non-FL resident	04/22/20
24,928	Escambia	36	Female	Unknown			Non-FL resident	04/23/20
24,929	Escambia	34	Female	Unknown			Non-FL resident	04/23/20
24,930	Escambia	71	Male	Unknown			Non-FL resident	04/23/20

Coronavirus: line list of cases

Data verified as of May 13, 2020 at 10 AM

Data in this report are provisional and subject to change.

Case	County	Age	Gender	Travel related	Travel detail	Contact with a confirmed case	Jurisdiction	Date case counted
24,931	Escambia	38	Male	Unknown			Non-FL resident	04/24/20
24,932	Escambia	44	Male	Unknown			Non-FL resident	04/24/20
24,933	Escambia	43	Male	No			Non-FL resident	04/24/20
24,934	Escambia	24	Male	No		No	Non-FL resident	04/24/20
24,935	Escambia	23	Male	Unknown			Non-FL resident	04/24/20
24,936	Escambia	22	Male	Unknown		Unknown	Non-FL resident	04/24/20
24,937	Escambia	61	Male	Unknown			Non-FL resident	04/24/20
24,938	Escambia	55	Male	Unknown			Non-FL resident	04/24/20
24,939	Escambia	41	Female	Unknown			Non-FL resident	04/25/20
24,940	Escambia	39	Female	Unknown			Non-FL resident	04/25/20
24,941	Escambia	34	Female	Unknown			Non-FL resident	04/25/20
24,942	Escambia	72	Female	Unknown			Non-FL resident	04/25/20
24,943	Escambia	30	Male	Unknown			Non-FL resident	04/26/20
24,944	Escambia	79	Female	Unknown			Non-FL resident	04/26/20
24,945	Escambia	78	Female	Unknown			Non-FL resident	04/27/20
24,946	Escambia	76	Female	Unknown			Non-FL resident	04/28/20
24,947	Escambia	20	Female	Unknown			Non-FL resident	04/28/20
24,948	Escambia	68	Female	Unknown			Non-FL resident	04/28/20
24,949	Escambia	75	Male	Unknown			Non-FL resident	04/28/20
24,950	Escambia	33	Female	Unknown			Non-FL resident	04/28/20
24,951	Escambia	66	Female	Unknown			Non-FL resident	04/28/20
24,952	Escambia	21	Female	Unknown			Non-FL resident	04/29/20
24,953	Escambia	66	Male	No		Unknown	Non-FL resident	04/29/20
24,954	Escambia	28	Female	Unknown			Non-FL resident	04/29/20
24,955	Escambia	24	Female	Unknown			Non-FL resident	04/30/20
24,956	Escambia	22	Female	Unknown			Non-FL resident	04/30/20
24,957	Escambia	38	Female	Unknown			Non-FL resident	04/30/20
24,958	Escambia	60	Female	Unknown			Non-FL resident	05/01/20
24,959	Escambia	63	Female	Unknown			Non-FL resident	05/01/20
24,960	Escambia	35	Female	Unknown			Non-FL resident	05/01/20
24,961	Escambia	44	Female	No		Yes	Non-FL resident	05/02/20
24,962	Escambia	38	Female	No		Yes	Non-FL resident	05/02/20
24,963	Escambia	52	Male	Yes	AL	Yes	Non-FL resident	05/02/20
24,964	Escambia	54	Male	Unknown			Non-FL resident	05/04/20
24,965	Escambia	45	Male	Unknown			Non-FL resident	05/04/20
24,966	Escambia	16	Female	Unknown			Non-FL resident	05/04/20
24,967	Escambia	94	Female	Unknown			Non-FL resident	05/06/20
24,968	Escambia	64	Female	Unknown			Non-FL resident	05/06/20
24,969	Escambia	37	Male	Unknown			Non-FL resident	05/06/20
24,970	Escambia	66	Female	Unknown			Non-FL resident	05/06/20
24,971	Escambia	60	Male	Unknown			Non-FL resident	05/08/20
24,972	Escambia	26	Male	Unknown			Non-FL resident	05/09/20
24,973	Escambia	36	Female	Unknown			Non-FL resident	05/09/20
24,974	Escambia	65	Female	Unknown			Non-FL resident	05/09/20
24,975	Escambia	58	Male	Unknown			Non-FL resident	05/09/20
24,976	Escambia	21	Female	Unknown			Non-FL resident	05/09/20
24,977	Escambia	77	Male	Unknown			Non-FL resident	05/10/20
24,978	Escambia	35	Female	Unknown			Non-FL resident	05/11/20
24,979	Escambia	88	Female	Unknown			Non-FL resident	05/12/20
24,980	Escambia	42	Male	Unknown			Non-FL resident	05/12/20
24,981	Escambia	43	Male	Unknown			Non-FL resident	05/12/20
24,982	Escambia	79	Male	Unknown			Non-FL resident	05/12/20
24,983	Flagler	72	Female	No		Yes	FL resident	03/22/20
24,984	Flagler	45	Male	No		Yes	FL resident	03/22/20
24,985	Flagler	59	Female	Unknown		Yes	FL resident	03/22/20
24,986	Flagler	68	Male	Yes	EUROPE	Unknown	FL resident	03/23/20
24,987	Flagler	63	Male	Unknown		Yes	FL resident	03/24/20
24,988	Flagler	65	Male	No		Yes	FL resident	03/25/20
24,989	Flagler	30	Female	Yes	NY	Unknown	FL resident	03/26/20
24,990	Flagler	17	Female	No		Yes	FL resident	03/26/20
24,991	Flagler	77	Male	Yes	NJ	Yes	FL resident	03/26/20
24,992	Flagler	55	Male	No		Unknown	FL resident	03/26/20

Coronavirus: line list of cases

Data verified as of May 13, 2020 at 10 AM

Data in this report are provisional and subject to change.

Case	County	Age	Gender	Travel related	Travel detail	Contact with a confirmed case	Jurisdiction	Date case counted
24,993	Flagler	64	Male	No		Yes	FL resident	03/27/20
24,994	Flagler	72	Male	Yes	RI	Yes	FL resident	03/27/20
24,995	Flagler	39	Female	No		Yes	FL resident	03/27/20
24,996	Flagler	36	Male	Yes	CO	Unknown	FL resident	03/28/20
24,997	Flagler	63	Female	Yes	SPAIN	No	FL resident	03/30/20
24,998	Flagler	56	Female	No		Yes	FL resident	03/30/20
24,999	Flagler	59	Female	No		Yes	FL resident	03/31/20
25,000	Flagler	63	Male	No		Yes	FL resident	03/31/20
25,001	Flagler	72	Male	Yes	AL	Yes	FL resident	04/01/20
25,002	Flagler	70	Female	Yes	AL	Yes	FL resident	04/01/20
25,003	Flagler	64	Male	Yes	NY	Yes	FL resident	04/01/20
25,004	Flagler	49	Male	No		Yes	FL resident	04/01/20
25,005	Flagler	70	Male	No		Unknown	FL resident	04/01/20
25,006	Flagler	34	Female	No		No	FL resident	04/01/20
25,007	Flagler	69	Female	Yes	NY	Unknown	FL resident	04/02/20
25,008	Flagler	63	Female	Yes	MA	Unknown	FL resident	04/02/20
25,009	Flagler	50	Female	Yes	LA	Yes	FL resident	04/02/20
25,010	Flagler	75	Female	No		Yes	FL resident	04/02/20
25,011	Flagler	54	Male	Yes	HAITI; MEXICO	Unknown	FL resident	04/03/20
25,012	Flagler	33	Male	No		No	FL resident	04/05/20
25,013	Flagler	55	Male	Unknown		Yes	FL resident	04/06/20
25,014	Flagler	68	Female	Yes	NY	Unknown	FL resident	04/06/20
25,015	Flagler	76	Male	Yes	GERMANY; SPAIN	Unknown	FL resident	04/06/20
25,016	Flagler	60	Female	No		Yes	FL resident	04/08/20
25,017	Flagler	62	Female	Yes	GERMANY; SPAIN	Yes	FL resident	04/08/20
25,018	Flagler	55	Female	No		Unknown	FL resident	04/09/20
25,019	Flagler	58	Male	No		Yes	FL resident	04/09/20
25,020	Flagler	32	Female	No		Yes	FL resident	04/09/20
25,021	Flagler	59	Female	No		Yes	FL resident	04/09/20
25,022	Flagler	67	Male	No		Yes	FL resident	04/09/20
25,023	Flagler	52	Female	No		Yes	FL resident	04/09/20
25,024	Flagler	43	Female	No		Yes	FL resident	04/09/20
25,025	Flagler	23	Female	No		Yes	FL resident	04/11/20
25,026	Flagler	60	Female	Yes	NJ	Yes	FL resident	04/15/20
25,027	Flagler	51	Female	Yes	NY	Unknown	FL resident	04/16/20
25,028	Flagler	64	Male	No		Yes	FL resident	04/16/20
25,029	Flagler	59	Female	Yes	GA	Yes	FL resident	04/16/20
25,030	Flagler	43	Male	No		Unknown	FL resident	04/16/20
25,031	Flagler	41	Male	No		Yes	FL resident	04/16/20
25,032	Flagler	43	Male	No		No	FL resident	04/16/20
25,033	Flagler	69	Male	No		Unknown	FL resident	04/17/20
25,034	Flagler	69	Female	No		No	FL resident	04/17/20
25,035	Flagler	61	Female	Yes	NV	Unknown	FL resident	04/17/20
25,036	Flagler	69	Female	No		No	FL resident	04/18/20
25,037	Flagler	43	Female	No		Yes	FL resident	04/18/20
25,038	Flagler	19	Male	No			FL resident	04/18/20
25,039	Flagler	59	Female	No		No	FL resident	04/18/20
25,040	Flagler	73	Female	No		Unknown	FL resident	04/18/20
25,041	Flagler	32	Male	No		No	FL resident	04/18/20
25,042	Flagler	33	Female	No		No	FL resident	04/18/20
25,043	Flagler	68	Male	No		No	FL resident	04/18/20
25,044	Flagler	67	Male	No		No	FL resident	04/18/20
25,045	Flagler	75	Female	No		Unknown	FL resident	04/18/20
25,046	Flagler	31	Female	No			FL resident	04/18/20
25,047	Flagler	55	Female	No		No	FL resident	04/18/20
25,048	Flagler	68	Female	No		Yes	FL resident	04/18/20
25,049	Flagler	42	Female	No		Yes	FL resident	04/18/20
25,050	Flagler	56	Female	No		No	FL resident	04/18/20
25,051	Flagler	66	Female	No		No	FL resident	04/18/20
25,052	Flagler	47	Female	No		Yes	FL resident	04/18/20
25,053	Flagler	43	Female	No		No	FL resident	04/18/20
25,054	Flagler	42	Male	No			FL resident	04/18/20

Coronavirus: line list of cases

Data verified as of May 13, 2020 at 10 AM

Data in this report are provisional and subject to change.

Case	County	Age	Gender	Travel related	Travel detail	Contact with a confirmed case	Jurisdiction	Date case counted
25,055	Flagler	54	Male	Yes	MD	Unknown	FL resident	04/20/20
25,056	Flagler	77	Male	No		Yes	FL resident	04/20/20
25,057	Flagler	31	Female	No		Yes	FL resident	04/21/20
25,058	Flagler	44	Female	No		Yes	FL resident	04/23/20
25,059	Flagler	78	Female	No		Unknown	FL resident	04/23/20
25,060	Flagler	79	Male	No		No	FL resident	04/23/20
25,061	Flagler	70	Male	No		Yes	FL resident	04/23/20
25,062	Flagler	56	Male	No		No	FL resident	04/23/20
25,063	Flagler	62	Female	No		Yes	FL resident	04/23/20
25,064	Flagler	19	Female	No		No	FL resident	04/23/20
25,065	Flagler	53	Female	No		No	FL resident	04/23/20
25,066	Flagler	54	Female	No		No	FL resident	04/23/20
25,067	Flagler	52	Female	No		Yes	FL resident	04/23/20
25,068	Flagler	49	Female	No		Yes	FL resident	04/23/20
25,069	Flagler	58	Male	No		Unknown	FL resident	04/23/20
25,070	Flagler	53	Female	No		No	FL resident	04/23/20
25,071	Flagler	71	Male	No		No	FL resident	04/23/20
25,072	Flagler	58	Female	No		No	FL resident	04/23/20
25,073	Flagler	37	Male	No		No	FL resident	04/23/20
25,074	Flagler	33	Male	No		Unknown	FL resident	04/23/20
25,075	Flagler	65	Male	No		Unknown	FL resident	04/23/20
25,076	Flagler	81	Male	No			FL resident	04/23/20
25,077	Flagler	46	Male	No		Unknown	FL resident	04/23/20
25,078	Flagler	54	Female	No		Unknown	FL resident	04/23/20
25,079	Flagler	66	Female	Yes	FL; NJ	No	FL resident	04/23/20
25,080	Flagler	81	Male	No			FL resident	04/23/20
25,081	Flagler	33	Female	No		No	FL resident	04/23/20
25,082	Flagler	79	Female	No		Unknown	FL resident	04/23/20
25,083	Flagler	23	Male	No		Yes	FL resident	04/23/20
25,084	Flagler	43	Male	No		Yes	FL resident	04/23/20
25,085	Flagler	64	Male	No		Yes	FL resident	04/24/20
25,086	Flagler	19	Female	No		No	FL resident	04/24/20
25,087	Flagler	81	Male	No		Unknown	FL resident	04/24/20
25,088	Flagler	61	Female	No		No	FL resident	04/24/20
25,089	Flagler	53	Female	No		Yes	FL resident	04/24/20
25,090	Flagler	30	Female	No		No	FL resident	04/24/20
25,091	Flagler	60	Male	No		Yes	FL resident	04/24/20
25,092	Flagler	36	Female	No		Unknown	FL resident	04/24/20
25,093	Flagler	72	Female	No		Unknown	FL resident	04/24/20
25,094	Flagler	48	Female	No		No	FL resident	04/24/20
25,095	Flagler	67	Male	No		Unknown	FL resident	04/25/20
25,096	Flagler	49	Female	No		No	FL resident	04/25/20
25,097	Flagler	57	Female	No		No	FL resident	04/25/20
25,098	Flagler	44	Female	No		No	FL resident	04/25/20
25,099	Flagler	70	Female	No		No	FL resident	04/25/20
25,100	Flagler	53	Male	No		No	FL resident	04/25/20
25,101	Flagler	7	Male	No		Unknown	FL resident	04/26/20
25,102	Flagler	37	Female	No		Yes	FL resident	04/26/20
25,103	Flagler	72	Male	No		No	FL resident	04/26/20
25,104	Flagler	36	Female	No		Yes	FL resident	04/27/20
25,105	Flagler	39	Female	No		Yes	FL resident	04/27/20
25,106	Flagler	84	Female	No		No	FL resident	04/27/20
25,107	Flagler	74	Male	No		Yes	FL resident	04/27/20
25,108	Flagler	25	Male	No		Yes	FL resident	04/27/20
25,109	Flagler	30	Female	No		Yes	FL resident	04/27/20
25,110	Flagler	53	Female	No		Yes	FL resident	04/27/20
25,111	Flagler	26	Female	No		Yes	FL resident	04/28/20
25,112	Flagler	20	Female	No		Unknown	FL resident	04/28/20
25,113	Flagler	60	Male	Unknown		Yes	FL resident	04/30/20
25,114	Flagler	27	Female	No		No	FL resident	05/01/20
25,115	Flagler	68	Female	No		No	FL resident	05/01/20
25,116	Flagler	48	Male	No		Yes	FL resident	05/02/20

Coronavirus: line list of cases

Data verified as of May 13, 2020 at 10 AM

Data in this report are provisional and subject to change.

Case	County	Age	Gender	Travel related	Travel detail	Contact with a confirmed case	Jurisdiction	Date case counted
25,117	Flagler	57	Male	No		Yes	FL resident	05/02/20
25,118	Flagler	21	Male	No		Unknown	FL resident	05/02/20
25,119	Flagler	68	Female	No		Yes	FL resident	05/02/20
25,120	Flagler	54	Female	Yes	BAHAMAS	No	FL resident	05/03/20
25,121	Flagler	21	Female	No		Yes	FL resident	05/06/20
25,122	Flagler	63	Female	No		No	FL resident	05/07/20
25,123	Flagler	25	Female	No		Yes	FL resident	05/07/20
25,124	Flagler	66	Female	No		Unknown	FL resident	05/07/20
25,125	Flagler	87	Male	No		No	FL resident	05/07/20
25,126	Flagler	49	Male	No		No	FL resident	05/12/20
25,127	Flagler	64	Female	Yes	NY	Unknown	Non-FL resident	03/26/20
25,128	Flagler	64	Male	Yes	CA; NE	Unknown	Non-FL resident	04/01/20
25,129	Flagler	26	Female	Yes	NY	Unknown	Non-FL resident	04/13/20
25,130	Flagler	70	Female	Yes	FL; NY	Unknown	Non-FL resident	04/21/20
25,131	Franklin	60	Female	Yes	ARGENTINA; CA; SOUTH AMERICA	Unknown	FL resident	04/04/20
25,132	Franklin	25	Female	Yes	NY	No	Non-FL resident	04/01/20
25,133	Gadsden	32	Female	Yes	LA	Yes	FL resident	04/02/20
25,134	Gadsden	34	Female	No		Yes	FL resident	04/02/20
25,135	Gadsden	81	Male	No		Yes	FL resident	04/04/20
25,136	Gadsden	24	Female	No		Yes	FL resident	04/06/20
25,137	Gadsden	68	Male	No		Unknown	FL resident	04/07/20
25,138	Gadsden	46	Male	No		Yes	FL resident	04/07/20
25,139	Gadsden	55	Female	No		Yes	FL resident	04/07/20
25,140	Gadsden	42	Female	Yes	GA	Yes	FL resident	04/08/20
25,141	Gadsden	32	Female	No		Yes	FL resident	04/08/20
25,142	Gadsden	53	Female	No		Unknown	FL resident	04/09/20
25,143	Gadsden	55	Male	No		Yes	FL resident	04/09/20
25,144	Gadsden	60	Female	Yes	FL; UNKNOWN	Yes	FL resident	04/09/20
25,145	Gadsden	50	Male	No		Unknown	FL resident	04/10/20
25,146	Gadsden	48	Female	No		Yes	FL resident	04/11/20
25,147	Gadsden	45	Female	No		No	FL resident	04/11/20
25,148	Gadsden	38	Female	Unknown		Yes	FL resident	04/12/20
25,149	Gadsden	33	Female	No		Yes	FL resident	04/12/20
25,150	Gadsden	20	Female	Unknown		Yes	FL resident	04/12/20
25,151	Gadsden	53	Female	No		Yes	FL resident	04/12/20
25,152	Gadsden	26	Male	Unknown		Yes	FL resident	04/12/20
25,153	Gadsden	31	Male	Unknown		Yes	FL resident	04/12/20
25,154	Gadsden	40	Female	No		Yes	FL resident	04/12/20
25,155	Gadsden	43	Female	No		Yes	FL resident	04/12/20
25,156	Gadsden	57	Female	No		Yes	FL resident	04/12/20
25,157	Gadsden	28	Male	No		Yes	FL resident	04/12/20
25,158	Gadsden	43	Female	Unknown		Yes	FL resident	04/12/20
25,159	Gadsden	41	Female	No		Yes	FL resident	04/12/20
25,160	Gadsden	50	Female	Unknown		Yes	FL resident	04/12/20
25,161	Gadsden	21	Male	No		Yes	FL resident	04/12/20
25,162	Gadsden	60	Female	No		Yes	FL resident	04/12/20
25,163	Gadsden	60	Male	No		Unknown	FL resident	04/13/20
25,164	Gadsden	27	Male	No		Yes	FL resident	04/13/20
25,165	Gadsden	69	Female	No		Yes	FL resident	04/13/20
25,166	Gadsden	39	Female	No		Yes	FL resident	04/13/20
25,167	Gadsden	39	Female	No		Yes	FL resident	04/13/20
25,168	Gadsden	73	Female	No		Unknown	FL resident	04/14/20
25,169	Gadsden	60	Female	Unknown		No	FL resident	04/15/20
25,170	Gadsden	70	Female	No		Unknown	FL resident	04/15/20
25,171	Gadsden	49	Male	No		Yes	FL resident	04/16/20
25,172	Gadsden	45	Female	No		Yes	FL resident	04/16/20
25,173	Gadsden	36	Female	No		Yes	FL resident	04/16/20
25,174	Gadsden	57	Female	No		Yes	FL resident	04/16/20
25,175	Gadsden	48	Female	No		Unknown	FL resident	04/16/20
25,176	Gadsden	50	Female	No		Yes	FL resident	04/17/20
25,177	Gadsden	53	Female	Yes	FL; MI	Yes	FL resident	04/17/20

Coronavirus: line list of cases

Data verified as of May 13, 2020 at 10 AM

Data in this report are provisional and subject to change.

Case	County	Age	Gender	Travel related	Travel detail	Contact with a confirmed case	Jurisdiction	Date case counted
25,178	Gadsden	23	Male	Unknown		No	FL resident	04/18/20
25,179	Gadsden	47	Male	Unknown		Yes	FL resident	04/18/20
25,180	Gadsden	34	Male	Unknown		No	FL resident	04/18/20
25,181	Gadsden	60	Male	No		Yes	FL resident	04/19/20
25,182	Gadsden	35	Female	No		Unknown	FL resident	04/19/20
25,183	Gadsden	45	Female	No		Yes	FL resident	04/20/20
25,184	Gadsden	33	Female	No		Unknown	FL resident	04/20/20
25,185	Gadsden	42	Male	No		Yes	FL resident	04/20/20
25,186	Gadsden	53	Female	No		Yes	FL resident	04/20/20
25,187	Gadsden	29	Male	No		Yes	FL resident	04/20/20
25,188	Gadsden	59	Male	No		Yes	FL resident	04/20/20
25,189	Gadsden	43	Male	Unknown		Yes	FL resident	04/21/20
25,190	Gadsden	75	Female	No		Yes	FL resident	04/21/20
25,191	Gadsden	46	Male	No		Yes	FL resident	04/22/20
25,192	Gadsden	47	Female	No		Yes	FL resident	04/22/20
25,193	Gadsden	57	Male	No		Yes	FL resident	04/23/20
25,194	Gadsden	37	Female	No		Unknown	FL resident	04/23/20
25,195	Gadsden	41	Female	No		Yes	FL resident	04/23/20
25,196	Gadsden	65	Female	No		Yes	FL resident	04/23/20
25,197	Gadsden	26	Female	No		Yes	FL resident	04/23/20
25,198	Gadsden	40	Female	No		Yes	FL resident	04/23/20
25,199	Gadsden	39	Female	Unknown		Unknown	FL resident	04/23/20
25,200	Gadsden	54	Male	No		Yes	FL resident	04/23/20
25,201	Gadsden	20	Female	No		Yes	FL resident	04/23/20
25,202	Gadsden	50	Female	No		Yes	FL resident	04/24/20
25,203	Gadsden	50	Female	No		Yes	FL resident	04/24/20
25,204	Gadsden	43	Female	No		Yes	FL resident	04/24/20
25,205	Gadsden	44	Female	No		Yes	FL resident	04/24/20
25,206	Gadsden	33	Female	No		Yes	FL resident	04/24/20
25,207	Gadsden	36	Female	No		No	FL resident	04/24/20
25,208	Gadsden	28	Female	No		Unknown	FL resident	04/24/20
25,209	Gadsden	45	Female	No		No	FL resident	04/24/20
25,210	Gadsden	73	Female	No		Yes	FL resident	04/25/20
25,211	Gadsden	47	Female	Unknown		Yes	FL resident	04/25/20
25,212	Gadsden	51	Female	No		Unknown	FL resident	04/26/20
25,213	Gadsden	15	Female	Unknown		Yes	FL resident	04/26/20
25,214	Gadsden	56	Male	Unknown		Yes	FL resident	04/26/20
25,215	Gadsden	35	Female	No		Yes	FL resident	04/26/20
25,216	Gadsden	83	Male	No		Unknown	FL resident	04/26/20
25,217	Gadsden	36	Male	No		Yes	FL resident	04/27/20
25,218	Gadsden	71	Female	No		Unknown	FL resident	04/27/20
25,219	Gadsden	76	Female	No		Unknown	FL resident	04/27/20
25,220	Gadsden	32	Male	No		No	FL resident	04/27/20
25,221	Gadsden	55	Female	No		Unknown	FL resident	04/27/20
25,222	Gadsden	12	Male	No		Yes	FL resident	04/28/20
25,223	Gadsden	33	Female	No		Yes	FL resident	04/28/20
25,224	Gadsden	4	Male	No		Yes	FL resident	04/28/20
25,225	Gadsden	66	Female	No		Yes	FL resident	04/29/20
25,226	Gadsden	64	Female	No		Yes	FL resident	04/30/20
25,227	Gadsden	53	Male	No		Yes	FL resident	04/30/20
25,228	Gadsden	66	Female	No		Yes	FL resident	04/30/20
25,229	Gadsden	69	Male	No		Yes	FL resident	04/30/20
25,230	Gadsden	45	Male	No		Yes	FL resident	04/30/20
25,231	Gadsden	75	Female	No		Yes	FL resident	04/30/20
25,232	Gadsden	48	Female	No		Yes	FL resident	04/30/20
25,233	Gadsden	21	Female	No		Yes	FL resident	04/30/20
25,234	Gadsden	53	Male	No		Unknown	FL resident	05/02/20
25,235	Gadsden	52	Male	No		Unknown	FL resident	05/02/20
25,236	Gadsden	44	Male	No		Yes	FL resident	05/03/20
25,237	Gadsden	47	Female	No		Yes	FL resident	05/03/20
25,238	Gadsden	36	Female	No		Yes	FL resident	05/03/20
25,239	Gadsden	54	Male	No		No	FL resident	05/03/20

Coronavirus: line list of cases

Data verified as of May 13, 2020 at 10 AM

Data in this report are provisional and subject to change.

Case	County	Age	Gender	Travel related	Travel detail	Contact with a confirmed case	Jurisdiction	Date case counted
25,240	Gadsden	67	Male	No		Yes	FL resident	05/03/20
25,241	Gadsden	57	Female	Yes	FL; UNKNOWN	Yes	FL resident	05/03/20
25,242	Gadsden	42	Female	No		Unknown	FL resident	05/03/20
25,243	Gadsden	15	Male	No		Yes	FL resident	05/04/20
25,244	Gadsden	14	Female	No		Yes	FL resident	05/04/20
25,245	Gadsden	65	Female	No		Yes	FL resident	05/04/20
25,246	Gadsden	46	Female	No		Unknown	FL resident	05/05/20
25,247	Gadsden	43	Female	No		Unknown	FL resident	05/05/20
25,248	Gadsden	60	Male	No		Unknown	FL resident	05/05/20
25,249	Gadsden	53	Male	No		Yes	FL resident	05/05/20
25,250	Gadsden	81	Female	No		Yes	FL resident	05/05/20
25,251	Gadsden	80	Female	No		Yes	FL resident	05/07/20
25,252	Gadsden	59	Female	No		Unknown	FL resident	05/07/20
25,253	Gadsden	64	Male	No		Unknown	FL resident	05/07/20
25,254	Gadsden	60	Female	No		Yes	FL resident	05/08/20
25,255	Gadsden	86	Male	No		Yes	FL resident	05/08/20
25,256	Gadsden	61	Male	Unknown		Yes	FL resident	05/08/20
25,257	Gadsden	27	Female	No		Yes	FL resident	05/08/20
25,258	Gadsden	37	Female	No		Yes	FL resident	05/08/20
25,259	Gadsden	69	Female	No		Yes	FL resident	05/10/20
25,260	Gadsden	73	Female	Unknown			FL resident	05/11/20
25,261	Gadsden	78	Female	No		Yes	FL resident	05/11/20
25,262	Gadsden	81	Female	No		Yes	FL resident	05/11/20
25,263	Gadsden	39	Female	Unknown			FL resident	05/11/20
25,264	Gadsden	20	Male	No		Yes	FL resident	05/11/20
25,265	Gadsden	32	Male	No		Yes	FL resident	05/11/20
25,266	Gadsden	54	Male	No		Yes	FL resident	05/12/20
25,267	Gadsden	66	Female	Unknown			FL resident	05/12/20
25,268	Gadsden	65	Male	Unknown		Unknown	FL resident	05/12/20
25,269	Gadsden	80	Male	Unknown			FL resident	05/12/20
25,270	Gadsden	35	Female	No		Yes	Non-FL resident	04/13/20
25,271	Gadsden	54	Male	Yes	Japan	Unknown	Not diagnosed/isolated	03/03/20
25,272	Gilchrist	56	Male	Yes	NY	No	FL resident	04/06/20
25,273	Gilchrist	52	Female	No		Unknown	FL resident	04/07/20
25,274	Gilchrist	38	Male	No		No	FL resident	04/08/20
25,275	Gilchrist	47	Female	Unknown		Unknown	FL resident	04/16/20
25,276	Gilchrist	25	Female	No		Unknown	FL resident	04/29/20
25,277	Gilchrist	64	Female	No		Yes	FL resident	05/11/20
25,278	Gilchrist	73	Unknown	Unknown			FL resident	05/12/20
25,279	Glades	67	Male	No		Unknown	FL resident	03/29/20
25,280	Glades	82	Female	No		Yes	FL resident	03/29/20
25,281	Glades	89	Male	No		Yes	FL resident	03/29/20
25,282	Glades	30	Male	No		No	FL resident	04/04/20
25,283	Glades	55	Female	No		No	FL resident	04/13/20
25,284	Glades	45	Female	No		Yes	FL resident	04/28/20
25,285	Glades	34	Male	No		Unknown	FL resident	05/08/20
25,286	Glades	34	Male	No		No	FL resident	05/12/20
25,287	Gulf	42	Female	Unknown		Unknown	FL resident	03/31/20
25,288	Hamilton	56	Female	No		Yes	FL resident	04/05/20
25,289	Hamilton	62	Female	No		Yes	FL resident	04/09/20
25,290	Hamilton	32	Female	Yes	GA	Yes	FL resident	04/16/20
25,291	Hamilton	32	Female	No		Yes	FL resident	04/21/20
25,292	Hamilton	64	Female	No		Yes	FL resident	04/21/20
25,293	Hamilton	43	Female	No		No	FL resident	04/22/20
25,294	Hamilton	27	Male	No		Unknown	FL resident	05/08/20
25,295	Hamilton	40	Male	Unknown			FL resident	05/09/20
25,296	Hamilton	43	Male	Unknown			FL resident	05/09/20
25,297	Hamilton	25	Male	Unknown			FL resident	05/09/20
25,298	Hamilton	27	Male	Unknown			FL resident	05/09/20
25,299	Hamilton	23	Male	Unknown			FL resident	05/09/20
25,300	Hamilton	22	Male	Unknown			FL resident	05/09/20
25,301	Hamilton	28	Male	Unknown			FL resident	05/09/20

Coronavirus: line list of cases

Data verified as of May 13, 2020 at 10 AM

Data in this report are provisional and subject to change.

Case	County	Age	Gender	Travel related	Travel detail	Contact with a confirmed case	Jurisdiction	Date case counted
25,302	Hamilton	52	Male	Unknown			FL resident	05/09/20
25,303	Hamilton	23	Male	Unknown			FL resident	05/09/20
25,304	Hamilton	25	Male	Unknown			FL resident	05/09/20
25,305	Hamilton	31	Male	Unknown			FL resident	05/10/20
25,306	Hamilton	42	Male	Unknown			FL resident	05/12/20
25,307	Hamilton	49	Male	Unknown			FL resident	05/12/20
25,308	Hamilton	57	Male	Unknown			FL resident	05/12/20
25,309	Hamilton	51	Male	Unknown			FL resident	05/12/20
25,310	Hamilton	71	Male	Unknown			FL resident	05/12/20
25,311	Hamilton	30	Male	Unknown			FL resident	05/12/20
25,312	Hamilton	26	Male	Unknown			FL resident	05/12/20
25,313	Hamilton	49	Male	Unknown			FL resident	05/12/20
25,314	Hamilton	32	Male	Unknown			FL resident	05/12/20
25,315	Hamilton	27	Male	Unknown			FL resident	05/12/20
25,316	Hamilton	50	Male	Unknown			FL resident	05/12/20
25,317	Hamilton	60	Male	Unknown			FL resident	05/12/20
25,318	Hamilton	56	Male	Unknown			FL resident	05/12/20
25,319	Hamilton	46	Male	Unknown			FL resident	05/12/20
25,320	Hamilton	62	Male	Unknown			FL resident	05/12/20
25,321	Hamilton	35	Male	Unknown			FL resident	05/12/20
25,322	Hamilton	41	Male	Unknown			FL resident	05/12/20
25,323	Hamilton	44	Male	Unknown			FL resident	05/12/20
25,324	Hamilton	31	Male	Unknown			FL resident	05/12/20
25,325	Hamilton	51	Male	Unknown			FL resident	05/12/20
25,326	Hamilton	43	Male	Unknown			FL resident	05/12/20
25,327	Hamilton	48	Male	Unknown			FL resident	05/12/20
25,328	Hamilton	34	Male	Unknown			FL resident	05/12/20
25,329	Hamilton	68	Male	Unknown			FL resident	05/12/20
25,330	Hamilton	40	Male	Unknown			FL resident	05/12/20
25,331	Hamilton	56	Male	Unknown			FL resident	05/12/20
25,332	Hamilton	62	Male	Unknown			FL resident	05/12/20
25,333	Hamilton	27	Male	Unknown			FL resident	05/12/20
25,334	Hamilton	55	Male	Unknown			FL resident	05/12/20
25,335	Hamilton	31	Male	Unknown			FL resident	05/12/20
25,336	Hamilton	45	Male	Unknown			FL resident	05/12/20
25,337	Hamilton	40	Male	Unknown			FL resident	05/12/20
25,338	Hamilton	68	Male	Unknown			FL resident	05/12/20
25,339	Hamilton	55	Male	Unknown			FL resident	05/12/20
25,340	Hamilton	45	Male	Unknown			FL resident	05/12/20
25,341	Hamilton	41	Male	Unknown			FL resident	05/12/20
25,342	Hamilton	38	Male	Unknown			FL resident	05/12/20
25,343	Hamilton	37	Male	Unknown			FL resident	05/12/20
25,344	Hamilton	34	Male	Unknown			FL resident	05/12/20
25,345	Hamilton	35	Male	Unknown			FL resident	05/12/20
25,346	Hamilton	35	Male	Unknown			FL resident	05/12/20
25,347	Hamilton	30	Male	Unknown			FL resident	05/12/20
25,348	Hamilton	51	Male	Unknown			FL resident	05/12/20
25,349	Hamilton	57	Male	Unknown			FL resident	05/12/20
25,350	Hamilton	46	Male	Unknown			FL resident	05/12/20
25,351	Hamilton	54	Male	Unknown			FL resident	05/12/20
25,352	Hamilton	28	Male	Unknown			FL resident	05/12/20
25,353	Hamilton	35	Male	Unknown			FL resident	05/12/20
25,354	Hamilton	42	Male	Unknown			FL resident	05/12/20
25,355	Hamilton	45	Male	Unknown			FL resident	05/12/20
25,356	Hamilton	31	Male	Unknown			FL resident	05/12/20
25,357	Hamilton	29	Male	Unknown			FL resident	05/12/20
25,358	Hamilton	23	Male	Unknown			FL resident	05/12/20
25,359	Hamilton	35	Male	Unknown			FL resident	05/12/20
25,360	Hamilton	38	Male	Unknown			FL resident	05/12/20
25,361	Hamilton	50	Male	Unknown			FL resident	05/12/20
25,362	Hamilton	30	Male	Unknown			FL resident	05/12/20
25,363	Hamilton	29	Male	Unknown			FL resident	05/12/20

Coronavirus: line list of cases

Data verified as of May 13, 2020 at 10 AM

Data in this report are provisional and subject to change.

Case	County	Age	Gender	Travel related	Travel detail	Contact with a confirmed case	Jurisdiction	Date case counted
25,364	Hamilton	46	Male	Unknown			FL resident	05/12/20
25,365	Hamilton	55	Male	Unknown			FL resident	05/12/20
25,366	Hamilton	37	Male	Unknown			FL resident	05/12/20
25,367	Hamilton	35	Male	Unknown			FL resident	05/12/20
25,368	Hamilton	56	Male	Unknown			FL resident	05/12/20
25,369	Hamilton	20	Male	Unknown			FL resident	05/12/20
25,370	Hamilton	34	Male	Unknown		Unknown	FL resident	05/12/20
25,371	Hamilton	30	Male	Unknown			FL resident	05/12/20
25,372	Hamilton	28	Male	No		Unknown	FL resident	05/12/20
25,373	Hamilton	118	Female	Yes	GA	Unknown	Non-FL resident	04/30/20
25,374	Hardee	39	Female	No		No	FL resident	04/04/20
25,375	Hardee	70	Male	No		No	FL resident	04/15/20
25,376	Hardee	50	Female	No		Yes	FL resident	04/23/20
25,377	Hardee	74	Male	No		Yes	FL resident	04/23/20
25,378	Hardee	46	Female	No		Yes	FL resident	04/23/20
25,379	Hardee	50	Male	No		Yes	FL resident	04/24/20
25,380	Hardee	35	Female	No		No	FL resident	04/24/20
25,381	Hardee	72	Female	No		Yes	FL resident	04/24/20
25,382	Hardee	23	Female	No		Yes	FL resident	04/26/20
25,383	Hardee	45	Female	No		No	FL resident	04/26/20
25,384	Hardee	83	Female	No		No	FL resident	04/26/20
25,385	Hardee	55	Female	No		Yes	FL resident	04/27/20
25,386	Hardee	47	Male	No		Yes	FL resident	04/27/20
25,387	Hardee	63	Female	No		Unknown	FL resident	04/28/20
25,388	Hardee	27	Female	No		Yes	FL resident	04/28/20
25,389	Hardee	29	Female	No		Yes	FL resident	04/29/20
25,390	Hardee	20	Male	No		Yes	FL resident	04/29/20
25,391	Hardee	73	Female	Unknown		Yes	FL resident	04/29/20
25,392	Hardee	27	Female	No		Yes	FL resident	04/30/20
25,393	Hardee	25	Male	No		Unknown	FL resident	04/30/20
25,394	Hardee	58	Male	No		Yes	FL resident	05/01/20
25,395	Hardee	10	Female	No		Yes	FL resident	05/02/20
25,396	Hardee	47	Female	No		Yes	FL resident	05/02/20
25,397	Hardee	57	Female	No		Yes	FL resident	05/02/20
25,398	Hardee	11	Female	No		Yes	FL resident	05/02/20
25,399	Hardee	17	Male	No		Yes	FL resident	05/02/20
25,400	Hardee	11	Female	No		Yes	FL resident	05/02/20
25,401	Hardee	27	Male	No		Yes	FL resident	05/02/20
25,402	Hardee	12	Female	No		Yes	FL resident	05/02/20
25,403	Hardee	28	Female	No		Yes	FL resident	05/02/20
25,404	Hardee	28	Male	No		Yes	FL resident	05/02/20
25,405	Hardee	20	Male	No		Yes	FL resident	05/03/20
25,406	Hardee	29	Female	No		Unknown	FL resident	05/06/20
25,407	Hardee	20	Male	No		Yes	FL resident	05/08/20
25,408	Hardee	37	Female	No		Yes	FL resident	05/12/20
25,409	Hardee	71	Male	Yes	CENTRAL AMERICA; FL	Yes	Non-FL resident	03/30/20
25,410	Hardee	73	Female	Yes	CENTRAL AMERICA	Yes	Non-FL resident	04/01/20
25,411	Hendry	39	Female	No		Unknown	FL resident	03/28/20
25,412	Hendry	70	Female	No		No	FL resident	03/29/20
25,413	Hendry	28	Male	Unknown		Yes	FL resident	03/29/20
25,414	Hendry	46	Male	No		No	FL resident	03/31/20
25,415	Hendry	38	Male	No		Yes	FL resident	04/03/20
25,416	Hendry	34	Female	No		Yes	FL resident	04/03/20
25,417	Hendry	30	Male	No		Yes	FL resident	04/04/20
25,418	Hendry	40	Female	No		No	FL resident	04/05/20
25,419	Hendry	58	Female	No		Yes	FL resident	04/05/20
25,420	Hendry	40	Female	No		No	FL resident	04/08/20
25,421	Hendry	60	Male	No		Unknown	FL resident	04/08/20
25,422	Hendry	28	Male	No		Yes	FL resident	04/09/20
25,423	Hendry	60	Male	No		Yes	FL resident	04/09/20
25,424	Hendry	72	Female	No		No	FL resident	04/09/20
25,425	Hendry	43	Male	No		Yes	FL resident	04/10/20

Coronavirus: line list of cases

Data verified as of May 13, 2020 at 10 AM

Data in this report are provisional and subject to change.

Case	County	Age	Gender	Travel related	Travel detail	Contact with a confirmed case	Jurisdiction	Date case counted
25,426	Hendry	55	Female	No		Yes	FL resident	04/10/20
25,427	Hendry	46	Female	No		Unknown	FL resident	04/11/20
25,428	Hendry	64	Female	No		Yes	FL resident	04/11/20
25,429	Hendry	33	Male	No		Yes	FL resident	04/12/20
25,430	Hendry	64	Female	No		Unknown	FL resident	04/12/20
25,431	Hendry	11	Male	No		Yes	FL resident	04/13/20
25,432	Hendry	29	Female	No		Yes	FL resident	04/13/20
25,433	Hendry	77	Male	No		Yes	FL resident	04/13/20
25,434	Hendry	38	Female	No		Yes	FL resident	04/15/20
25,435	Hendry	61	Female	No		Unknown	FL resident	04/15/20
25,436	Hendry	47	Female	No		Unknown	FL resident	04/15/20
25,437	Hendry	48	Male	No		Yes	FL resident	04/16/20
25,438	Hendry	40	Female	No		Yes	FL resident	04/16/20
25,439	Hendry	41	Female	No		Yes	FL resident	04/17/20
25,440	Hendry	19	Male	No		No	FL resident	04/17/20
25,441	Hendry	33	Female	No		No	FL resident	04/17/20
25,442	Hendry	24	Male	Yes	NC	Unknown	FL resident	04/17/20
25,443	Hendry	101	Male	No		Unknown	FL resident	04/18/20
25,444	Hendry	37	Male	No		Yes	FL resident	04/18/20
25,445	Hendry	96	Male	No		Unknown	FL resident	04/18/20
25,446	Hendry	58	Male	No		Yes	FL resident	04/18/20
25,447	Hendry	53	Male	No		No	FL resident	04/18/20
25,448	Hendry	38	Female	No		Yes	FL resident	04/18/20
25,449	Hendry	45	Male	No		Yes	FL resident	04/18/20
25,450	Hendry	49	Female	No		No	FL resident	04/18/20
25,451	Hendry	60	Female	No		No	FL resident	04/19/20
25,452	Hendry	61	Female	No		No	FL resident	04/19/20
25,453	Hendry	82	Male	No		Yes	FL resident	04/20/20
25,454	Hendry	35	Female	No		Yes	FL resident	04/20/20
25,455	Hendry	42	Male	No		Yes	FL resident	04/21/20
25,456	Hendry	67	Male	No		Yes	FL resident	04/21/20
25,457	Hendry	60	Female	No		Yes	FL resident	04/21/20
25,458	Hendry	66	Male	No		Yes	FL resident	04/21/20
25,459	Hendry	52	Female	No		Yes	FL resident	04/21/20
25,460	Hendry	86	Female	No		Yes	FL resident	04/21/20
25,461	Hendry	37	Female	No		No	FL resident	04/21/20
25,462	Hendry	89	Female	No		Unknown	FL resident	04/21/20
25,463	Hendry	54	Male	No		Yes	FL resident	04/21/20
25,464	Hendry	2	Male	No		Yes	FL resident	04/22/20
25,465	Hendry	6	Female	No		Yes	FL resident	04/22/20
25,466	Hendry	31	Male	No		Yes	FL resident	04/22/20
25,467	Hendry	53	Female	No		Yes	FL resident	04/23/20
25,468	Hendry	42	Female	No		Yes	FL resident	04/23/20
25,469	Hendry	63	Male	No		Yes	FL resident	04/23/20
25,470	Hendry	55	Female	No		No	FL resident	04/23/20
25,471	Hendry	67	Male	No		Yes	FL resident	04/24/20
25,472	Hendry	75	Male	No		Unknown	FL resident	04/24/20
25,473	Hendry	45	Male	No		Yes	FL resident	04/24/20
25,474	Hendry	16	Male	No		No	FL resident	04/24/20
25,475	Hendry	37	Female	No		Yes	FL resident	04/25/20
25,476	Hendry	84	Female	No		Yes	FL resident	04/26/20
25,477	Hendry	27	Female	No		Yes	FL resident	04/26/20
25,478	Hendry	79	Female	No		No	FL resident	04/26/20
25,479	Hendry	20	Male	No		Unknown	FL resident	04/27/20
25,480	Hendry	72	Male	No		Unknown	FL resident	04/27/20
25,481	Hendry	77	Male	No		Unknown	FL resident	04/27/20
25,482	Hendry	77	Female	No		Unknown	FL resident	04/27/20
25,483	Hendry	39	Female	No		Unknown	FL resident	04/27/20
25,484	Hendry	35	Female	No		Yes	FL resident	04/28/20
25,485	Hendry	75	Male	No		Unknown	FL resident	04/28/20
25,486	Hendry	64	Female	No		Unknown	FL resident	04/28/20
25,487	Hendry	42	Female	No		Unknown	FL resident	04/28/20

Coronavirus: line list of cases

Data verified as of May 13, 2020 at 10 AM

Data in this report are provisional and subject to change.

Case	County	Age	Gender	Travel related	Travel detail	Contact with a confirmed case	Jurisdiction	Date case counted
25,488	Hendry	90	Female	No		Unknown	FL resident	04/28/20
25,489	Hendry	72	Male	No		Unknown	FL resident	04/28/20
25,490	Hendry	57	Female	No		Unknown	FL resident	04/28/20
25,491	Hendry	64	Male	No		Unknown	FL resident	04/29/20
25,492	Hendry	89	Female	No		Unknown	FL resident	04/29/20
25,493	Hendry	34	Male	No		Unknown	FL resident	04/29/20
25,494	Hendry	81	Female	No		Yes	FL resident	04/30/20
25,495	Hendry	55	Male	No		Yes	FL resident	04/30/20
25,496	Hendry	21	Female	No		No	FL resident	04/30/20
25,497	Hendry	70	Male	No		No	FL resident	04/30/20
25,498	Hendry	51	Male	No		No	FL resident	04/30/20
25,499	Hendry	36	Male	No		Yes	FL resident	04/30/20
25,500	Hendry	52	Female	No		Unknown	FL resident	04/30/20
25,501	Hendry	29	Male	No		Yes	FL resident	04/30/20
25,502	Hendry	29	Male	No		Yes	FL resident	04/30/20
25,503	Hendry	60	Male	No		Unknown	FL resident	05/01/20
25,504	Hendry	65	Female	No		Yes	FL resident	05/01/20
25,505	Hendry	42	Male	No		Unknown	FL resident	05/01/20
25,506	Hendry	48	Female	No		Unknown	FL resident	05/01/20
25,507	Hendry	87	Male	No		Unknown	FL resident	05/02/20
25,508	Hendry	55	Female	No		Unknown	FL resident	05/02/20
25,509	Hendry	65	Male	No		Yes	FL resident	05/02/20
25,510	Hendry	88	Female	No		Unknown	FL resident	05/02/20
25,511	Hendry	85	Female	No		Yes	FL resident	05/02/20
25,512	Hendry	51	Male	No		No	FL resident	05/03/20
25,513	Hendry	72	Female	No		Yes	FL resident	05/03/20
25,514	Hendry	30	Female	No		Unknown	FL resident	05/03/20
25,515	Hendry	40	Male	No		Yes	FL resident	05/03/20
25,516	Hendry	25	Male	No		Unknown	FL resident	05/03/20
25,517	Hendry	26	Female	No		Unknown	FL resident	05/03/20
25,518	Hendry	40	Female	No		Yes	FL resident	05/03/20
25,519	Hendry	28	Female	No		Yes	FL resident	05/03/20
25,520	Hendry	55	Female	No		Yes	FL resident	05/03/20
25,521	Hendry	59	Female	No		Yes	FL resident	05/04/20
25,522	Hendry	52	Female	No		No	FL resident	05/04/20
25,523	Hendry	27	Female	No		No	FL resident	05/04/20
25,524	Hendry	67	Female	No		Yes	FL resident	05/04/20
25,525	Hendry	61	Female	No		Yes	FL resident	05/04/20
25,526	Hendry	29	Female	No		Yes	FL resident	05/05/20
25,527	Hendry	67	Male	No		Yes	FL resident	05/05/20
25,528	Hendry	12	Female	No		Yes	FL resident	05/05/20
25,529	Hendry	8	Female	No		Yes	FL resident	05/05/20
25,530	Hendry	75	Male	No		Unknown	FL resident	05/05/20
25,531	Hendry	1	Male	No		Yes	FL resident	05/06/20
25,532	Hendry	35	Female	No		Yes	FL resident	05/06/20
25,533	Hendry	24	Male	No		Yes	FL resident	05/06/20
25,534	Hendry	30	Male	No		Unknown	FL resident	05/06/20
25,535	Hendry	21	Male	No		Unknown	FL resident	05/06/20
25,536	Hendry	20	Female	No		Yes	FL resident	05/06/20
25,537	Hendry	42	Male	No		Yes	FL resident	05/06/20
25,538	Hendry	23	Male	No		Yes	FL resident	05/06/20
25,539	Hendry	29	Male	No		Yes	FL resident	05/06/20
25,540	Hendry	35	Male	No		Yes	FL resident	05/07/20
25,541	Hendry	35	Male	No		Yes	FL resident	05/07/20
25,542	Hendry	4	Female	No		Yes	FL resident	05/07/20
25,543	Hendry	21	Male	No		Yes	FL resident	05/08/20
25,544	Hendry	29	Male	No		Yes	FL resident	05/08/20
25,545	Hendry	4	Male	No		Yes	FL resident	05/08/20
25,546	Hendry	27	Female	No		Yes	FL resident	05/08/20
25,547	Hendry	69	Male	No		Unknown	FL resident	05/09/20
25,548	Hendry	60	Female	No		Yes	FL resident	05/09/20
25,549	Hendry	51	Female	No		No	FL resident	05/09/20

Coronavirus: line list of cases

Data verified as of May 13, 2020 at 10 AM

Data in this report are provisional and subject to change.

Case	County	Age	Gender	Travel related	Travel detail	Contact with a confirmed case	Jurisdiction	Date case counted
25,550	Hendry	48	Female	No		Yes	FL resident	05/09/20
25,551	Hendry	83	Male	No		Unknown	FL resident	05/09/20
25,552	Hendry	54	Female	No		Unknown	FL resident	05/10/20
25,553	Hendry	79	Male	No		Unknown	FL resident	05/10/20
25,554	Hendry	46	Male	No		Unknown	FL resident	05/10/20
25,555	Hendry	86	Female	No		Unknown	FL resident	05/10/20
25,556	Hendry	59	Female	No		No	FL resident	05/10/20
25,557	Hendry	42	Female	No		Yes	FL resident	05/10/20
25,558	Hendry	72	Female	No		Yes	FL resident	05/10/20
25,559	Hendry	59	Male	No		No	FL resident	05/10/20
25,560	Hendry	22	Male	No		No	FL resident	05/10/20
25,561	Hendry	44	Male	No		Yes	FL resident	05/11/20
25,562	Hendry	26	Male	No		Yes	FL resident	05/11/20
25,563	Hendry	53	Male	No		Yes	FL resident	05/11/20
25,564	Hendry	34	Male	No		No	FL resident	05/11/20
25,565	Hendry	25	Male	No		Unknown	FL resident	05/11/20
25,566	Hendry	17	Male	Unknown			FL resident	05/12/20
25,567	Hendry	19	Female	No		Yes	FL resident	05/12/20
25,568	Hendry	21	Male	No		Yes	FL resident	05/12/20
25,569	Hendry	50	Female	No		Yes	FL resident	05/12/20
25,570	Hendry	33	Female	Unknown			FL resident	05/12/20
25,571	Hendry	44	Male	No		Unknown	FL resident	05/12/20
25,572	Hendry	34	Male	Unknown			FL resident	05/12/20
25,573	Hendry	45	Male	Unknown			FL resident	05/12/20
25,574	Hendry	48	Male	Unknown			FL resident	05/12/20
25,575	Hendry	48	Male	Unknown			FL resident	05/12/20
25,576	Hernando	20	Male	Yes	SPAIN	Yes	FL resident	03/19/20
25,577	Hernando	19	Female	Yes	SPAIN	Yes	FL resident	03/19/20
25,578	Hernando	70	Female	No		Yes	FL resident	03/19/20
25,579	Hernando	68	Male	No		No	FL resident	03/19/20
25,580	Hernando	73	Female	No		Yes	FL resident	03/21/20
25,581	Hernando	29	Male	Yes	CO	Yes	FL resident	03/24/20
25,582	Hernando	29	Female	Yes	CO	Yes	FL resident	03/24/20
25,583	Hernando	74	Male	No		Yes	FL resident	03/24/20
25,584	Hernando	33	Female	No		Yes	FL resident	03/26/20
25,585	Hernando	79	Female	No		Yes	FL resident	03/27/20
25,586	Hernando	68	Male	No		No	FL resident	03/27/20
25,587	Hernando	55	Male	No		Unknown	FL resident	03/27/20
25,588	Hernando	85	Female	No		Yes	FL resident	03/27/20
25,589	Hernando	25	Female	Yes	CT	Unknown	FL resident	03/28/20
25,590	Hernando	65	Female	No		Yes	FL resident	03/29/20
25,591	Hernando	61	Female	Yes	NY	Yes	FL resident	03/29/20
25,592	Hernando	21	Female	No		No	FL resident	03/29/20
25,593	Hernando	39	Female	Yes	MI	Yes	FL resident	03/29/20
25,594	Hernando	49	Female	No		Yes	FL resident	03/29/20
25,595	Hernando	29	Female	No		No	FL resident	03/30/20
25,596	Hernando	75	Male	Yes	SPAIN	Yes	FL resident	03/31/20
25,597	Hernando	38	Male	Yes	NY; PUERTO RICO	Unknown	FL resident	03/31/20
25,598	Hernando	33	Female	No		Yes	FL resident	03/31/20
25,599	Hernando	48	Male	Yes	SPAIN	Yes	FL resident	04/01/20
25,600	Hernando	59	Male	No		Yes	FL resident	04/01/20
25,601	Hernando	60	Male	No		Yes	FL resident	04/01/20
25,602	Hernando	73	Male	No		Yes	FL resident	04/01/20
25,603	Hernando	28	Male	No		Unknown	FL resident	04/01/20
25,604	Hernando	29	Female	No		No	FL resident	04/01/20
25,605	Hernando	46	Female	Yes	IL	Yes	FL resident	04/02/20
25,606	Hernando	75	Male	No		Yes	FL resident	04/02/20
25,607	Hernando	57	Female	No		Yes	FL resident	04/02/20
25,608	Hernando	67	Female	No		Yes	FL resident	04/02/20
25,609	Hernando	64	Male	No		Yes	FL resident	04/02/20
25,610	Hernando	40	Male	No		No	FL resident	04/03/20
25,611	Hernando	68	Male	No		No	FL resident	04/03/20

Coronavirus: line list of cases

Data verified as of May 13, 2020 at 10 AM

Data in this report are provisional and subject to change.

Case	County	Age	Gender	Travel related	Travel detail	Contact with a confirmed case	Jurisdiction	Date case counted
25,612	Hernando	64	Male	No		Unknown	FL resident	04/03/20
25,613	Hernando	25	Male	No		Yes	FL resident	04/03/20
25,614	Hernando	48	Male	No		Yes	FL resident	04/04/20
25,615	Hernando	46	Female	No		No	FL resident	04/05/20
25,616	Hernando	83	Female	Yes	IL	Yes	FL resident	04/05/20
25,617	Hernando	56	Female	No		Yes	FL resident	04/05/20
25,618	Hernando	36	Male	No		No	FL resident	04/05/20
25,619	Hernando	34	Male	No		Yes	FL resident	04/06/20
25,620	Hernando	59	Female	No		Yes	FL resident	04/06/20
25,621	Hernando	67	Female	Yes	CT	No	FL resident	04/07/20
25,622	Hernando	46	Male	No		Yes	FL resident	04/07/20
25,623	Hernando	29	Male	No		Unknown	FL resident	04/07/20
25,624	Hernando	48	Male	No		Yes	FL resident	04/07/20
25,625	Hernando	32	Female	No		Yes	FL resident	04/07/20
25,626	Hernando	40	Male	No		Unknown	FL resident	04/07/20
25,627	Hernando	68	Male	Yes	NY	Yes	FL resident	04/08/20
25,628	Hernando	59	Female	No		Unknown	FL resident	04/08/20
25,629	Hernando	73	Male	No		Yes	FL resident	04/08/20
25,630	Hernando	61	Female	No		Unknown	FL resident	04/08/20
25,631	Hernando	32	Female	No		Yes	FL resident	04/09/20
25,632	Hernando	35	Male	No		Yes	FL resident	04/09/20
25,633	Hernando	54	Male	No		Yes	FL resident	04/09/20
25,634	Hernando	27	Female	No		Yes	FL resident	04/09/20
25,635	Hernando	49	Male	No		Yes	FL resident	04/10/20
25,636	Hernando	18	Male	No		Yes	FL resident	04/11/20
25,637	Hernando	63	Female	Yes	NY	Yes	FL resident	04/11/20
25,638	Hernando	57	Female	No		Yes	FL resident	04/11/20
25,639	Hernando	54	Male	No		No	FL resident	04/12/20
25,640	Hernando	82	Male	No		No	FL resident	04/15/20
25,641	Hernando	67	Female	No		Unknown	FL resident	04/15/20
25,642	Hernando	37	Male	Yes	AZ	Unknown	FL resident	04/15/20
25,643	Hernando	73	Female	No		No	FL resident	04/16/20
25,644	Hernando	41	Male	Yes	NJ; NY	Unknown	FL resident	04/16/20
25,645	Hernando	62	Male	No		Yes	FL resident	04/16/20
25,646	Hernando	41	Female	No		Yes	FL resident	04/16/20
25,647	Hernando	13	Female	No		Yes	FL resident	04/16/20
25,648	Hernando	9	Female	No		Yes	FL resident	04/16/20
25,649	Hernando	80	Female	No		Unknown	FL resident	04/17/20
25,650	Hernando	49	Male	No		Unknown	FL resident	04/17/20
25,651	Hernando	39	Female	No		Yes	FL resident	04/17/20
25,652	Hernando	55	Female	No		Unknown	FL resident	04/17/20
25,653	Hernando	46	Female	No		Yes	FL resident	04/23/20
25,654	Hernando	54	Male	No		No	FL resident	04/24/20
25,655	Hernando	39	Female	No		No	FL resident	04/24/20
25,656	Hernando	1	Male	No		No	FL resident	04/24/20
25,657	Hernando	34	Male	No		Yes	FL resident	04/25/20
25,658	Hernando	39	Male	No		Yes	FL resident	04/26/20
25,659	Hernando	6	Female	No		No	FL resident	04/30/20
25,660	Hernando	24	Male	No		Yes	FL resident	04/30/20
25,661	Hernando	14	Female	No		Yes	FL resident	04/30/20
25,662	Hernando	34	Male	No		Yes	FL resident	05/01/20
25,663	Hernando	61	Male	No		No	FL resident	05/02/20
25,664	Hernando	53	Male	Yes	NY	Unknown	FL resident	05/03/20
25,665	Hernando	19	Female	No		No	FL resident	05/03/20
25,666	Hernando	31	Male	No		Yes	FL resident	05/03/20
25,667	Hernando	32	Female	No		Yes	FL resident	05/07/20
25,668	Hernando	9	Male	No		Yes	FL resident	05/10/20
25,669	Hernando	13	Male	No		Yes	FL resident	05/10/20
25,670	Hernando	31	Female	No		No	FL resident	05/10/20
25,671	Hernando	63	Male	Yes	FL; WI	Unknown	Non-FL resident	03/29/20
25,672	Hernando	60	Female	Yes	NY	Yes	Non-FL resident	04/02/20
25,673	Hernando	31	Male	No		Yes	Non-FL resident	04/05/20

Coronavirus: line list of cases

Data verified as of May 13, 2020 at 10 AM

Data in this report are provisional and subject to change.

Case	County	Age	Gender	Travel related	Travel detail	Contact with a confirmed case	Jurisdiction	Date case counted
25,674	Hernando	26	Female	No		Yes	Non-FL resident	04/05/20
25,675	Hernando	67	Female	Yes	NJ	No	Non-FL resident	04/10/20
25,676	Hernando	41	Female	Yes	NY	Yes	Non-FL resident	04/13/20
25,677	Highlands	78	Female	No		No	FL resident	03/21/20
25,678	Highlands	77	Female	No		Yes	FL resident	03/22/20
25,679	Highlands	56	Female	Yes	CARIBBEAN; FL	Yes	FL resident	03/23/20
25,680	Highlands	39	Male	Yes	FL; NY	Yes	FL resident	03/24/20
25,681	Highlands	78	Female	Yes	CARIBBEAN; FL	Yes	FL resident	03/24/20
25,682	Highlands	63	Male	No		Unknown	FL resident	03/25/20
25,683	Highlands	30	Male	No		Yes	FL resident	03/27/20
25,684	Highlands	29	Female	Yes	FL; NY; RI	Yes	FL resident	03/27/20
25,685	Highlands	71	Female	Yes	FL; JAMAICA; MEXICO	Yes	FL resident	03/27/20
25,686	Highlands	28	Male	Yes	FL; NY; RI	Yes	FL resident	03/27/20
25,687	Highlands	75	Male	No		No	FL resident	03/27/20
25,688	Highlands	53	Male	No		No	FL resident	03/29/20
25,689	Highlands	82	Male	No		Yes	FL resident	03/29/20
25,690	Highlands	23	Female	No		Yes	FL resident	03/30/20
25,691	Highlands	33	Male	Yes	FL; NY	No	FL resident	03/30/20
25,692	Highlands	39	Male	Yes	FL; NY	No	FL resident	03/30/20
25,693	Highlands	0	Male	No		Unknown	FL resident	03/31/20
25,694	Highlands	26	Male	Yes	FL; NY	No	FL resident	03/31/20
25,695	Highlands	50	Male	No		No	FL resident	03/31/20
25,696	Highlands	34	Male	No		No	FL resident	04/01/20
25,697	Highlands	62	Female	No		No	FL resident	04/01/20
25,698	Highlands	71	Female	Unknown		Yes	FL resident	04/01/20
25,699	Highlands	77	Male	No		Yes	FL resident	04/02/20
25,700	Highlands	67	Male	No		Yes	FL resident	04/02/20
25,701	Highlands	21	Female	No		Yes	FL resident	04/02/20
25,702	Highlands	85	Male	Unknown		Yes	FL resident	04/02/20
25,703	Highlands	36	Female	No		Yes	FL resident	04/02/20
25,704	Highlands	74	Male	No		Yes	FL resident	04/03/20
25,705	Highlands	74	Male	Unknown		No	FL resident	04/03/20
25,706	Highlands	52	Female	Unknown		Yes	FL resident	04/03/20
25,707	Highlands	55	Female	No		Unknown	FL resident	04/03/20
25,708	Highlands	63	Female	Unknown		Yes	FL resident	04/04/20
25,709	Highlands	26	Male	Unknown		Yes	FL resident	04/04/20
25,710	Highlands	21	Female	Unknown		Yes	FL resident	04/04/20
25,711	Highlands	83	Male	Unknown		Yes	FL resident	04/05/20
25,712	Highlands	79	Male	Unknown		No	FL resident	04/06/20
25,713	Highlands	81	Male	No		No	FL resident	04/07/20
25,714	Highlands	61	Male	Yes	FL; NJ	Unknown	FL resident	04/08/20
25,715	Highlands	33	Male	No		Yes	FL resident	04/08/20
25,716	Highlands	29	Female	No		Yes	FL resident	04/08/20
25,717	Highlands	70	Female	Unknown		Yes	FL resident	04/08/20
25,718	Highlands	59	Male	Unknown		Yes	FL resident	04/08/20
25,719	Highlands	7	Female	No		Yes	FL resident	04/08/20
25,720	Highlands	47	Female	Unknown		Yes	FL resident	04/09/20
25,721	Highlands	81	Female	No		Yes	FL resident	04/09/20
25,722	Highlands	59	Male	No		Yes	FL resident	04/09/20
25,723	Highlands	51	Male	Yes	FL; NJ	No	FL resident	04/10/20
25,724	Highlands	62	Male	No		No	FL resident	04/10/20
25,725	Highlands	66	Female	No		Yes	FL resident	04/10/20
25,726	Highlands	62	Female	No		Unknown	FL resident	04/11/20
25,727	Highlands	71	Male	Yes	FL; NY	No	FL resident	04/11/20
25,728	Highlands	23	Female	No		No	FL resident	04/11/20
25,729	Highlands	54	Male	No		Yes	FL resident	04/11/20
25,730	Highlands	65	Female	No		No	FL resident	04/12/20
25,731	Highlands	55	Female	No		Yes	FL resident	04/12/20
25,732	Highlands	44	Female	No		Yes	FL resident	04/12/20
25,733	Highlands	43	Male	No		No	FL resident	04/12/20
25,734	Highlands	64	Female	Unknown		Unknown	FL resident	04/13/20
25,735	Highlands	28	Female	No		Yes	FL resident	04/13/20

Coronavirus: line list of cases

Data verified as of May 13, 2020 at 10 AM

Data in this report are provisional and subject to change.

Case	County	Age	Gender	Travel related	Travel detail	Contact with a confirmed case	Jurisdiction	Date case counted
25,736	Highlands	71	Female	No		Yes	FL resident	04/14/20
25,737	Highlands	79	Male	No		Yes	FL resident	04/15/20
25,738	Highlands	49	Female	No		No	FL resident	04/15/20
25,739	Highlands	52	Female	No		Unknown	FL resident	04/15/20
25,740	Highlands	54	Male	No		Yes	FL resident	04/16/20
25,741	Highlands	79	Male	No		Yes	FL resident	04/18/20
25,742	Highlands	62	Female	No		No	FL resident	04/18/20
25,743	Highlands	68	Female	No		No	FL resident	04/18/20
25,744	Highlands	20	Male	No		No	FL resident	04/18/20
25,745	Highlands	59	Male	No		Yes	FL resident	04/20/20
25,746	Highlands	73	Male	No		No	FL resident	04/22/20
25,747	Highlands	42	Male	No		Yes	FL resident	04/23/20
25,748	Highlands	60	Female	No		Unknown	FL resident	04/23/20
25,749	Highlands	55	Male	No		No	FL resident	04/24/20
25,750	Highlands	12	Female	No		Yes	FL resident	04/26/20
25,751	Highlands	16	Female	No		Yes	FL resident	04/26/20
25,752	Highlands	38	Male	Yes	FL; MS	Yes	FL resident	04/26/20
25,753	Highlands	57	Male	No		No	FL resident	04/27/20
25,754	Highlands	41	Female	No		Yes	FL resident	04/28/20
25,755	Highlands	40	Male	No		No	FL resident	04/30/20
25,756	Highlands	35	Female	No		Yes	FL resident	04/30/20
25,757	Highlands	42	Female	No		Yes	FL resident	04/30/20
25,758	Highlands	82	Female	No		No	FL resident	05/01/20
25,759	Highlands	55	Female	No		Yes	FL resident	05/01/20
25,760	Highlands	49	Male	No		Unknown	FL resident	05/03/20
25,761	Highlands	35	Male	No		No	FL resident	05/04/20
25,762	Highlands	79	Female	Unknown		Unknown	FL resident	05/05/20
25,763	Highlands	31	Female	No		Yes	FL resident	05/07/20
25,764	Highlands	83	Female	No		No	FL resident	05/07/20
25,765	Highlands	61	Female	No		Yes	FL resident	05/07/20
25,766	Highlands	61	Male	No		Yes	FL resident	05/07/20
25,767	Highlands	27	Female	No		Yes	FL resident	05/07/20
25,768	Highlands	59	Male	No		No	FL resident	05/08/20
25,769	Highlands	64	Female	No		Unknown	FL resident	05/08/20
25,770	Highlands	67	Female	No		Unknown	FL resident	05/08/20
25,771	Highlands	59	Male	No		Yes	FL resident	05/09/20
25,772	Highlands	11	Female	No		Yes	FL resident	05/10/20
25,773	Highlands	63	Female	No		Yes	FL resident	05/11/20
25,774	Highlands	51	Male	Unknown		Yes	FL resident	05/11/20
25,775	Highlands	56	Male	No		No	FL resident	05/12/20
25,776	Highlands	72	Male	Yes	NJ	Unknown	Non-FL resident	04/04/20
25,777	Hillsborough	29	Female	Yes	ITALY	Yes	FL resident	03/02/20
25,778	Hillsborough	49	Female	Yes	FL; IRELAND	Yes	FL resident	03/13/20
25,779	Hillsborough	17	Male	No		No	FL resident	03/14/20
25,780	Hillsborough	47	Male	Yes	CO	Unknown	FL resident	03/14/20
25,781	Hillsborough	32	Female	Yes	CO	Yes	FL resident	03/14/20
25,782	Hillsborough	23	Male	No		Yes	FL resident	03/17/20
25,783	Hillsborough	30	Male	Yes	FL; NY	No	FL resident	03/17/20
25,784	Hillsborough	74	Female	No		Yes	FL resident	03/17/20
25,785	Hillsborough	38	Female	Yes	BOSNIA AND HERZEGOVINA; GERMANY	Yes	FL resident	03/17/20
25,786	Hillsborough	60	Male	No		Unknown	FL resident	03/17/20
25,787	Hillsborough	33	Male	Yes	KY	Yes	FL resident	03/18/20
25,788	Hillsborough	43	Male	No		Yes	FL resident	03/18/20
25,789	Hillsborough	31	Male	Yes	NY	Yes	FL resident	03/19/20
25,790	Hillsborough	36	Male	No		No	FL resident	03/19/20
25,791	Hillsborough	28	Male	No		Yes	FL resident	03/19/20
25,792	Hillsborough	50	Male	Yes	UNITED KINGDOM	Yes	FL resident	03/19/20
25,793	Hillsborough	27	Female	Yes	CA	Yes	FL resident	03/19/20
25,794	Hillsborough	72	Female	Yes	FL; TN	Yes	FL resident	03/20/20
25,795	Hillsborough	30	Female	No		Unknown	FL resident	03/20/20
25,796	Hillsborough	52	Male	No		No	FL resident	03/20/20

Coronavirus: line list of cases

Data verified as of May 13, 2020 at 10 AM

Data in this report are provisional and subject to change.

Case	County	Age	Gender	Travel related	Travel detail	Contact with a confirmed case	Jurisdiction	Date case counted
25,797	Hillsborough	40	Female	No		Yes	FL resident	03/20/20
25,798	Hillsborough	51	Male	Yes	NY	Yes	FL resident	03/20/20
25,799	Hillsborough	31	Female	Yes	BAHAMAS	No	FL resident	03/20/20
25,800	Hillsborough	28	Male	Yes	KY	Yes	FL resident	03/20/20
25,801	Hillsborough	33	Male	No		Yes	FL resident	03/20/20
25,802	Hillsborough	60	Female	No		Yes	FL resident	03/20/20
25,803	Hillsborough	32	Female	No		Yes	FL resident	03/20/20
25,804	Hillsborough	46	Female	Yes	EGYPT	No	FL resident	03/20/20
25,805	Hillsborough	60	Male	Yes	CA	No	FL resident	03/20/20
25,806	Hillsborough	54	Male	No		No	FL resident	03/20/20
25,807	Hillsborough	50	Male	Yes	SPAIN	Unknown	FL resident	03/20/20
25,808	Hillsborough	38	Female	No		Yes	FL resident	03/21/20
25,809	Hillsborough	62	Male	Yes	FL; NY	Yes	FL resident	03/21/20
25,810	Hillsborough	54	Female	Yes	FL; NY	Yes	FL resident	03/21/20
25,811	Hillsborough	38	Female	Yes	FL; NJ; NY	No	FL resident	03/21/20
25,812	Hillsborough	26	Female	Yes	FL; NY	No	FL resident	03/21/20
25,813	Hillsborough	33	Female	Yes	EGYPT	Yes	FL resident	03/21/20
25,814	Hillsborough	42	Male	Yes	CO; FL	Yes	FL resident	03/21/20
25,815	Hillsborough	20	Female	Yes	VENEZUELA	No	FL resident	03/21/20
25,816	Hillsborough	57	Male	Yes	LA	No	FL resident	03/21/20
25,817	Hillsborough	21	Female	No		Yes	FL resident	03/21/20
25,818	Hillsborough	19	Female	No		Yes	FL resident	03/21/20
25,819	Hillsborough	20	Female	No		Yes	FL resident	03/21/20
25,820	Hillsborough	62	Male	Yes	FL; NY	No	FL resident	03/21/20
25,821	Hillsborough	18	Male	No		Yes	FL resident	03/21/20
25,822	Hillsborough	27	Female	No		Yes	FL resident	03/21/20
25,823	Hillsborough	21	Female	No		Unknown	FL resident	03/22/20
25,824	Hillsborough	29	Male	No		No	FL resident	03/22/20
25,825	Hillsborough	28	Male	No		Yes	FL resident	03/22/20
25,826	Hillsborough	46	Male	No		Yes	FL resident	03/22/20
25,827	Hillsborough	51	Female	Yes	ITALY; NY	Yes	FL resident	03/22/20
25,828	Hillsborough	36	Female	No		Yes	FL resident	03/22/20
25,829	Hillsborough	35	Male	No		Yes	FL resident	03/22/20
25,830	Hillsborough	21	Male	Unknown		Unknown	FL resident	03/22/20
25,831	Hillsborough	19	Female	No		No	FL resident	03/22/20
25,832	Hillsborough	60	Male	Yes	CA	No	FL resident	03/22/20
25,833	Hillsborough	39	Male	Yes	QATAR	No	FL resident	03/22/20
25,834	Hillsborough	38	Male	Unknown		No	FL resident	03/22/20
25,835	Hillsborough	43	Female	No		Yes	FL resident	03/22/20
25,836	Hillsborough	69	Female	No		Yes	FL resident	03/22/20
25,837	Hillsborough	10	Male	No		Yes	FL resident	03/23/20
25,838	Hillsborough	6	Male	No		Yes	FL resident	03/23/20
25,839	Hillsborough	39	Female	No		No	FL resident	03/23/20
25,840	Hillsborough	79	Female	No		Yes	FL resident	03/23/20
25,841	Hillsborough	56	Female	Unknown		Yes	FL resident	03/23/20
25,842	Hillsborough	79	Female	No		No	FL resident	03/23/20
25,843	Hillsborough	49	Female	No		No	FL resident	03/23/20
25,844	Hillsborough	30	Female	No		No	FL resident	03/23/20
25,845	Hillsborough	30	Female	No		No	FL resident	03/23/20
25,846	Hillsborough	36	Male	No		No	FL resident	03/23/20
25,847	Hillsborough	64	Male	No		Unknown	FL resident	03/23/20
25,848	Hillsborough	36	Female	No		Yes	FL resident	03/23/20
25,849	Hillsborough	39	Male	No		Yes	FL resident	03/23/20
25,850	Hillsborough	33	Female	No		Yes	FL resident	03/23/20
25,851	Hillsborough	16	Male	No		Yes	FL resident	03/23/20
25,852	Hillsborough	41	Male	Unknown		Yes	FL resident	03/23/20
25,853	Hillsborough	69	Male	Unknown		No	FL resident	03/23/20
25,854	Hillsborough	52	Male	Unknown		No	FL resident	03/24/20
25,855	Hillsborough	46	Female	Unknown		Yes	FL resident	03/24/20
25,856	Hillsborough	15	Female	No		Yes	FL resident	03/24/20
25,857	Hillsborough	6	Male	No		Yes	FL resident	03/24/20
25,858	Hillsborough	14	Female	No		Yes	FL resident	03/24/20

Coronavirus: line list of cases

Data verified as of May 13, 2020 at 10 AM

Data in this report are provisional and subject to change.

Case	County	Age	Gender	Travel related	Travel detail	Contact with a confirmed case	Jurisdiction	Date case counted
25,859	Hillsborough	3	Male	No		Yes	FL resident	03/24/20
25,860	Hillsborough	73	Male	Yes	ISRAEL	Unknown	FL resident	03/24/20
25,861	Hillsborough	32	Female	No		Yes	FL resident	03/24/20
25,862	Hillsborough	57	Female	Yes	NY	Unknown	FL resident	03/24/20
25,863	Hillsborough	48	Female	Yes	IL	Yes	FL resident	03/24/20
25,864	Hillsborough	52	Male	Yes	ECUADOR; FL	No	FL resident	03/24/20
25,865	Hillsborough	26	Male	No		No	FL resident	03/24/20
25,866	Hillsborough	43	Male	No		No	FL resident	03/24/20
25,867	Hillsborough	63	Male	Unknown		Yes	FL resident	03/24/20
25,868	Hillsborough	48	Female	Yes	NV	Unknown	FL resident	03/24/20
25,869	Hillsborough	56	Female	Unknown		No	FL resident	03/24/20
25,870	Hillsborough	86	Female	No		Yes	FL resident	03/24/20
25,871	Hillsborough	41	Female	No		Yes	FL resident	03/25/20
25,872	Hillsborough	51	Female	Unknown		Unknown	FL resident	03/25/20
25,873	Hillsborough	38	Male	Yes	NY	No	FL resident	03/25/20
25,874	Hillsborough	73	Male	No		No	FL resident	03/25/20
25,875	Hillsborough	22	Female	Unknown		No	FL resident	03/25/20
25,876	Hillsborough	83	Female	Yes	ISRAEL	Yes	FL resident	03/25/20
25,877	Hillsborough	45	Male	Unknown		Yes	FL resident	03/25/20
25,878	Hillsborough	56	Female	Yes	FL; NY	Unknown	FL resident	03/25/20
25,879	Hillsborough	21	Male	Unknown		Unknown	FL resident	03/25/20
25,880	Hillsborough	53	Female	Yes	DOMINICAN REPUBLIC	No	FL resident	03/25/20
25,881	Hillsborough	31	Female	Yes	FL; MEXICO	Unknown	FL resident	03/25/20
25,882	Hillsborough	33	Male	Yes	FL; MEXICO	Unknown	FL resident	03/25/20
25,883	Hillsborough	33	Male	Yes	FL; MI	Unknown	FL resident	03/25/20
25,884	Hillsborough	41	Male	No		Yes	FL resident	03/25/20
25,885	Hillsborough	34	Male	No		Yes	FL resident	03/25/20
25,886	Hillsborough	61	Female	Yes	BELGIUM; UNITED KINGDOM	No	FL resident	03/25/20
25,887	Hillsborough	49	Male	No		No	FL resident	03/25/20
25,888	Hillsborough	65	Female	No		Unknown	FL resident	03/25/20
25,889	Hillsborough	62	Male	Unknown		Unknown	FL resident	03/25/20
25,890	Hillsborough	68	Male	Unknown		Unknown	FL resident	03/25/20
25,891	Hillsborough	53	Female	No		No	FL resident	03/25/20
25,892	Hillsborough	31	Male	Unknown		Unknown	FL resident	03/25/20
25,893	Hillsborough	35	Female	No		No	FL resident	03/25/20
25,894	Hillsborough	71	Male	No		Yes	FL resident	03/25/20
25,895	Hillsborough	61	Male	Yes	FL; SOUTH AFRICA	Yes	FL resident	03/25/20
25,896	Hillsborough	60	Male	Unknown		Unknown	FL resident	03/25/20
25,897	Hillsborough	36	Female	No		Yes	FL resident	03/25/20
25,898	Hillsborough	80	Female	No		Yes	FL resident	03/25/20
25,899	Hillsborough	68	Female	Yes	EGYPT	No	FL resident	03/25/20
25,900	Hillsborough	80	Male	No		No	FL resident	03/25/20
25,901	Hillsborough	42	Female	No		Yes	FL resident	03/25/20
25,902	Hillsborough	45	Female	Yes	FL; UT	No	FL resident	03/25/20
25,903	Hillsborough	20	Female	Yes	EUROPE; SPAIN	No	FL resident	03/25/20
25,904	Hillsborough	39	Female	Unknown		Unknown	FL resident	03/26/20
25,905	Hillsborough	25	Female	No		No	FL resident	03/26/20
25,906	Hillsborough	65	Male	No		No	FL resident	03/26/20
25,907	Hillsborough	21	Female	Yes	FRANCE	No	FL resident	03/26/20
25,908	Hillsborough	20	Male	Unknown		Unknown	FL resident	03/26/20
25,909	Hillsborough	61	Male	Yes	ECUADOR; FL	Yes	FL resident	03/26/20
25,910	Hillsborough	62	Male	Yes	NY	Unknown	FL resident	03/26/20
25,911	Hillsborough	48	Male	Yes	FL; NC	No	FL resident	03/26/20
25,912	Hillsborough	50	Male	Yes	LA	Yes	FL resident	03/26/20
25,913	Hillsborough	62	Male	No		Yes	FL resident	03/26/20
25,914	Hillsborough	47	Male	No		No	FL resident	03/26/20
25,915	Hillsborough	58	Female	Yes	FL; OR	No	FL resident	03/26/20
25,916	Hillsborough	71	Female	No		No	FL resident	03/26/20
25,917	Hillsborough	14	Male	No		No	FL resident	03/26/20
25,918	Hillsborough	16	Female	Yes	UNITED KINGDOM	Unknown	FL resident	03/26/20
25,919	Hillsborough	66	Male	No		Yes	FL resident	03/26/20
25,920	Hillsborough	30	Male	No		No	FL resident	03/26/20

Coronavirus: line list of cases

Data verified as of May 13, 2020 at 10 AM

Data in this report are provisional and subject to change.

Case	County	Age	Gender	Travel related	Travel detail	Contact with a confirmed case	Jurisdiction	Date case counted
25,921	Hillsborough	26	Female	No		No	FL resident	03/26/20
25,922	Hillsborough	41	Male	Unknown		Unknown	FL resident	03/26/20
25,923	Hillsborough	69	Male	Unknown		Yes	FL resident	03/26/20
25,924	Hillsborough	52	Male	Unknown		Yes	FL resident	03/26/20
25,925	Hillsborough	62	Female	Unknown		Unknown	FL resident	03/27/20
25,926	Hillsborough	72	Male	No		Yes	FL resident	03/27/20
25,927	Hillsborough	23	Male	Yes	NY	Yes	FL resident	03/27/20
25,928	Hillsborough	79	Female	No		Yes	FL resident	03/27/20
25,929	Hillsborough	28	Male	Unknown		Unknown	FL resident	03/27/20
25,930	Hillsborough	68	Male	No		No	FL resident	03/27/20
25,931	Hillsborough	33	Female	No		No	FL resident	03/27/20
25,932	Hillsborough	31	Male	No		Yes	FL resident	03/27/20
25,933	Hillsborough	32	Female	No		No	FL resident	03/27/20
25,934	Hillsborough	29	Male	Yes	NY	Yes	FL resident	03/27/20
25,935	Hillsborough	31	Female	Unknown		Unknown	FL resident	03/27/20
25,936	Hillsborough	42	Male	Yes	FL; NY	No	FL resident	03/27/20
25,937	Hillsborough	26	Female	Yes	NY	Yes	FL resident	03/27/20
25,938	Hillsborough	24	Female	No		Unknown	FL resident	03/27/20
25,939	Hillsborough	48	Female	Yes	FL; NY	No	FL resident	03/27/20
25,940	Hillsborough	74	Male	No		No	FL resident	03/27/20
25,941	Hillsborough	44	Male	Yes	BAHAMAS	Yes	FL resident	03/27/20
25,942	Hillsborough	41	Male	Yes	OH; PUERTO RICO	No	FL resident	03/27/20
25,943	Hillsborough	62	Male	Yes	NJ	Yes	FL resident	03/27/20
25,944	Hillsborough	73	Male	No		No	FL resident	03/27/20
25,945	Hillsborough	51	Male	No		Yes	FL resident	03/27/20
25,946	Hillsborough	39	Male	Yes	BRAZIL; MEXICO	Yes	FL resident	03/27/20
25,947	Hillsborough	49	Female	Yes	FL; MI	No	FL resident	03/27/20
25,948	Hillsborough	30	Female	No		No	FL resident	03/27/20
25,949	Hillsborough	65	Female	Unknown		Yes	FL resident	03/27/20
25,950	Hillsborough	32	Female	Unknown		Unknown	FL resident	03/27/20
25,951	Hillsborough	20	Male	Yes	PA; PUERTO RICO	Yes	FL resident	03/28/20
25,952	Hillsborough	60	Male	No		Yes	FL resident	03/28/20
25,953	Hillsborough	16	Male	No		Yes	FL resident	03/28/20
25,954	Hillsborough	11	Male	No		Yes	FL resident	03/28/20
25,955	Hillsborough	0	Female	No		Yes	FL resident	03/28/20
25,956	Hillsborough	13	Male	No		Yes	FL resident	03/28/20
25,957	Hillsborough	39	Male	No		No	FL resident	03/28/20
25,958	Hillsborough	47	Female	Yes	NY	Yes	FL resident	03/28/20
25,959	Hillsborough	32	Female	Yes	BAHAMAS	Yes	FL resident	03/28/20
25,960	Hillsborough	55	Female	Yes	EUROPE	No	FL resident	03/28/20
25,961	Hillsborough	28	Male	Yes	NY	No	FL resident	03/28/20
25,962	Hillsborough	26	Female	Yes	NY	Unknown	FL resident	03/28/20
25,963	Hillsborough	25	Male	No		Unknown	FL resident	03/28/20
25,964	Hillsborough	49	Male	Yes	NY	Yes	FL resident	03/28/20
25,965	Hillsborough	82	Female	No		No	FL resident	03/28/20
25,966	Hillsborough	55	Male	No		No	FL resident	03/28/20
25,967	Hillsborough	40	Male	Yes	UNITED KINGDOM	Unknown	FL resident	03/28/20
25,968	Hillsborough	61	Female	No		Yes	FL resident	03/28/20
25,969	Hillsborough	25	Male	No		No	FL resident	03/28/20
25,970	Hillsborough	45	Female	Yes	CUBA	Unknown	FL resident	03/28/20
25,971	Hillsborough	35	Male	Yes	NY	No	FL resident	03/28/20
25,972	Hillsborough	59	Male	No		Yes	FL resident	03/28/20
25,973	Hillsborough	46	Female	Yes	MS	Yes	FL resident	03/28/20
25,974	Hillsborough	56	Female	No		Yes	FL resident	03/28/20
25,975	Hillsborough	57	Male	No		No	FL resident	03/28/20
25,976	Hillsborough	30	Male	Unknown		Unknown	FL resident	03/28/20
25,977	Hillsborough	60	Female	No		No	FL resident	03/28/20
25,978	Hillsborough	57	Female	Yes	U.S. VIRGIN ISLANDS	Unknown	FL resident	03/29/20
25,979	Hillsborough	32	Male	Unknown		Yes	FL resident	03/29/20
25,980	Hillsborough	36	Female	No		Yes	FL resident	03/29/20
25,981	Hillsborough	44	Male	No		Yes	FL resident	03/29/20
25,982	Hillsborough	29	Female	Yes	FL; NY	No	FL resident	03/29/20

Coronavirus: line list of cases

Data verified as of May 13, 2020 at 10 AM

Data in this report are provisional and subject to change.

Case	County	Age	Gender	Travel related	Travel detail	Contact with a confirmed case	Jurisdiction	Date case counted
25,983	Hillsborough	34	Female	Unknown		Yes	FL resident	03/29/20
25,984	Hillsborough	73	Female	Unknown		Yes	FL resident	03/29/20
25,985	Hillsborough	62	Male	No		Yes	FL resident	03/29/20
25,986	Hillsborough	77	Male	Unknown		Unknown	FL resident	03/29/20
25,987	Hillsborough	24	Female	Yes	NY	No	FL resident	03/29/20
25,988	Hillsborough	75	Male	No		Yes	FL resident	03/29/20
25,989	Hillsborough	40	Female	No		Yes	FL resident	03/29/20
25,990	Hillsborough	57	Female	No		No	FL resident	03/29/20
25,991	Hillsborough	25	Female	No		Yes	FL resident	03/29/20
25,992	Hillsborough	19	Male	No		No	FL resident	03/29/20
25,993	Hillsborough	33	Female	Unknown		Unknown	FL resident	03/29/20
25,994	Hillsborough	48	Female	Unknown		Unknown	FL resident	03/29/20
25,995	Hillsborough	65	Male	No		Yes	FL resident	03/29/20
25,996	Hillsborough	93	Female	Unknown		Yes	FL resident	03/30/20
25,997	Hillsborough	56	Male	Yes	FL; NY	Unknown	FL resident	03/30/20
25,998	Hillsborough	56	Male	No		No	FL resident	03/30/20
25,999	Hillsborough	65	Male	Unknown		No	FL resident	03/30/20
26,000	Hillsborough	45	Male	No		No	FL resident	03/30/20
26,001	Hillsborough	53	Male	Unknown		No	FL resident	03/30/20
26,002	Hillsborough	30	Female	Unknown		No	FL resident	03/30/20
26,003	Hillsborough	49	Female	Unknown		No	FL resident	03/30/20
26,004	Hillsborough	60	Male	Unknown		Yes	FL resident	03/30/20
26,005	Hillsborough	33	Male	Unknown		Unknown	FL resident	03/30/20
26,006	Hillsborough	28	Female	Unknown		No	FL resident	03/30/20
26,007	Hillsborough	38	Female	Unknown		Yes	FL resident	03/30/20
26,008	Hillsborough	31	Female	No		No	FL resident	03/30/20
26,009	Hillsborough	22	Male	No		No	FL resident	03/30/20
26,010	Hillsborough	41	Male	Unknown		Yes	FL resident	03/30/20
26,011	Hillsborough	56	Female	Unknown		Yes	FL resident	03/30/20
26,012	Hillsborough	30	Female	Unknown		No	FL resident	03/30/20
26,013	Hillsborough	42	Male	Unknown		Yes	FL resident	03/30/20
26,014	Hillsborough	47	Female	No		Yes	FL resident	03/30/20
26,015	Hillsborough	21	Female	Yes	FL; UNITED KINGDOM	No	FL resident	03/30/20
26,016	Hillsborough	57	Female	No		No	FL resident	03/30/20
26,017	Hillsborough	35	Male	No		No	FL resident	03/30/20
26,018	Hillsborough	28	Female	No		Yes	FL resident	03/30/20
26,019	Hillsborough	92	Female	No		No	FL resident	03/30/20
26,020	Hillsborough	46	Female	No		No	FL resident	03/30/20
26,021	Hillsborough	34	Male	Yes	FL; UNITED KINGDOM	No	FL resident	03/30/20
26,022	Hillsborough	58	Female	No		Yes	FL resident	03/30/20
26,023	Hillsborough	40	Female	No		No	FL resident	03/30/20
26,024	Hillsborough	46	Male	Unknown		No	FL resident	03/30/20
26,025	Hillsborough	41	Male	Yes	AR; FL	No	FL resident	03/30/20
26,026	Hillsborough	61	Male	Unknown		No	FL resident	03/30/20
26,027	Hillsborough	24	Male	Yes	COLOMBIA	No	FL resident	03/30/20
26,028	Hillsborough	24	Male	Unknown		No	FL resident	03/30/20
26,029	Hillsborough	45	Male	Yes	UNITED KINGDOM	Yes	FL resident	03/30/20
26,030	Hillsborough	26	Female	Unknown		Unknown	FL resident	03/30/20
26,031	Hillsborough	49	Male	Unknown		No	FL resident	03/30/20
26,032	Hillsborough	61	Male	No		Yes	FL resident	03/30/20
26,033	Hillsborough	35	Female	No		Yes	FL resident	03/30/20
26,034	Hillsborough	22	Male	No		Yes	FL resident	03/30/20
26,035	Hillsborough	21	Female	Yes	AL; FL	No	FL resident	03/30/20
26,036	Hillsborough	40	Male	Unknown		No	FL resident	03/30/20
26,037	Hillsborough	49	Male	No		No	FL resident	03/30/20
26,038	Hillsborough	36	Female	Yes	FL; IL	No	FL resident	03/30/20
26,039	Hillsborough	33	Male	Unknown		Unknown	FL resident	03/30/20
26,040	Hillsborough	85	Male	No		No	FL resident	03/30/20
26,041	Hillsborough	77	Female	No		Yes	FL resident	03/30/20
26,042	Hillsborough	66	Female	Yes	NY	Unknown	FL resident	03/30/20
26,043	Hillsborough	47	Female	Unknown		Unknown	FL resident	03/30/20
26,044	Hillsborough	26	Female	Unknown		No	FL resident	03/30/20

Coronavirus: line list of cases

Data verified as of May 13, 2020 at 10 AM

Data in this report are provisional and subject to change.

Case	County	Age	Gender	Travel related	Travel detail	Contact with a confirmed case	Jurisdiction	Date case counted
26,045	Hillsborough	56	Female	No		No	FL resident	03/31/20
26,046	Hillsborough	74	Male	Unknown		Yes	FL resident	03/31/20
26,047	Hillsborough	47	Female	No		Yes	FL resident	03/31/20
26,048	Hillsborough	52	Female	No		No	FL resident	03/31/20
26,049	Hillsborough	39	Female	Yes	NY	No	FL resident	03/31/20
26,050	Hillsborough	44	Female	No		No	FL resident	03/31/20
26,051	Hillsborough	70	Male	No		No	FL resident	03/31/20
26,052	Hillsborough	52	Female	Yes	FL; FRANCE	No	FL resident	03/31/20
26,053	Hillsborough	21	Male	No		Yes	FL resident	03/31/20
26,054	Hillsborough	49	Male	Unknown		No	FL resident	03/31/20
26,055	Hillsborough	48	Female	Unknown		Unknown	FL resident	03/31/20
26,056	Hillsborough	31	Female	Unknown		No	FL resident	03/31/20
26,057	Hillsborough	18	Female	No		No	FL resident	03/31/20
26,058	Hillsborough	54	Male	No		No	FL resident	03/31/20
26,059	Hillsborough	70	Female	Yes	ISRAEL; UNITED KINGDOM	Yes	FL resident	03/31/20
26,060	Hillsborough	49	Male	Yes	FL; NY	No	FL resident	03/31/20
26,061	Hillsborough	42	Male	No		No	FL resident	03/31/20
26,062	Hillsborough	78	Male	No		Yes	FL resident	03/31/20
26,063	Hillsborough	45	Female	No		No	FL resident	03/31/20
26,064	Hillsborough	47	Male	Yes	FL; NY	No	FL resident	03/31/20
26,065	Hillsborough	24	Female	No		Yes	FL resident	03/31/20
26,066	Hillsborough	43	Male	Yes	FL; NY	Yes	FL resident	03/31/20
26,067	Hillsborough	55	Male	Yes	FL; NY	Yes	FL resident	03/31/20
26,068	Hillsborough	24	Male	No		No	FL resident	03/31/20
26,069	Hillsborough	50	Female	Unknown		Yes	FL resident	03/31/20
26,070	Hillsborough	52	Female	No		Yes	FL resident	03/31/20
26,071	Hillsborough	1	Female	Yes	FL; IRAQ	Unknown	FL resident	03/31/20
26,072	Hillsborough	30	Male	No		No	FL resident	03/31/20
26,073	Hillsborough	41	Female	No		No	FL resident	03/31/20
26,074	Hillsborough	48	Female	Yes	COLOMBIA; ECUADOR; FL	Unknown	FL resident	03/31/20
26,075	Hillsborough	91	Male	Unknown		No	FL resident	04/01/20
26,076	Hillsborough	35	Female	No		Yes	FL resident	04/01/20
26,077	Hillsborough	39	Male	Yes	FL; IRELAND	No	FL resident	04/01/20
26,078	Hillsborough	35	Male	No		No	FL resident	04/01/20
26,079	Hillsborough	39	Male	Unknown		Unknown	FL resident	04/01/20
26,080	Hillsborough	56	Female	No		No	FL resident	04/01/20
26,081	Hillsborough	27	Female	Unknown		Unknown	FL resident	04/01/20
26,082	Hillsborough	56	Female	No		Yes	FL resident	04/01/20
26,083	Hillsborough	60	Male	Yes	CANADA	Yes	FL resident	04/01/20
26,084	Hillsborough	35	Male	No		No	FL resident	04/01/20
26,085	Hillsborough	20	Female	Unknown		No	FL resident	04/01/20
26,086	Hillsborough	27	Female	No		No	FL resident	04/01/20
26,087	Hillsborough	69	Female	No		Unknown	FL resident	04/01/20
26,088	Hillsborough	20	Female	Yes	FL; UKRAINE	No	FL resident	04/01/20
26,089	Hillsborough	57	Female	Yes	FL; SAUDI ARABIA	Yes	FL resident	04/01/20
26,090	Hillsborough	45	Female	Yes	SPAIN; UNITED KINGDOM	No	FL resident	04/01/20
26,091	Hillsborough	32	Male	No		Yes	FL resident	04/01/20
26,092	Hillsborough	47	Male	Yes	FL; NV	Unknown	FL resident	04/01/20
26,093	Hillsborough	17	Male	No		No	FL resident	04/01/20
26,094	Hillsborough	57	Female	No		No	FL resident	04/01/20
26,095	Hillsborough	49	Male	No		No	FL resident	04/01/20
26,096	Hillsborough	21	Female	Yes	SPAIN	No	FL resident	04/01/20
26,097	Hillsborough	22	Male	No		Unknown	FL resident	04/01/20
26,098	Hillsborough	49	Male	Yes	EUROPE; FL	No	FL resident	04/01/20
26,099	Hillsborough	49	Female	No		Yes	FL resident	04/01/20
26,100	Hillsborough	48	Male	No		No	FL resident	04/01/20
26,101	Hillsborough	56	Female	Unknown		Unknown	FL resident	04/01/20
26,102	Hillsborough	58	Female	Yes	CA; FL	No	FL resident	04/01/20
26,103	Hillsborough	22	Female	Yes	CO	Unknown	FL resident	04/01/20
26,104	Hillsborough	53	Male	Yes	GERMANY	Unknown	FL resident	04/01/20
26,105	Hillsborough	73	Female	Unknown		Unknown	FL resident	04/01/20
26,106	Hillsborough	18	Female	Yes	FRANCE	No	FL resident	04/01/20

Coronavirus: line list of cases

Data verified as of May 13, 2020 at 10 AM

Data in this report are provisional and subject to change.

Case	County	Age	Gender	Travel related	Travel detail	Contact with a confirmed case	Jurisdiction	Date case counted
26,107	Hillsborough	38	Male	Unknown		Yes	FL resident	04/01/20
26,108	Hillsborough	33	Male	Yes	UNITED KINGDOM	No	FL resident	04/01/20
26,109	Hillsborough	71	Male	Yes	CUBA; FL	Unknown	FL resident	04/01/20
26,110	Hillsborough	47	Male	Yes	NY	No	FL resident	04/01/20
26,111	Hillsborough	24	Female	Unknown		Yes	FL resident	04/01/20
26,112	Hillsborough	41	Female	Unknown		No	FL resident	04/01/20
26,113	Hillsborough	24	Male	No		Yes	FL resident	04/01/20
26,114	Hillsborough	29	Female	Yes	NY	Unknown	FL resident	04/01/20
26,115	Hillsborough	51	Male	Yes	FL; NY	Unknown	FL resident	04/01/20
26,116	Hillsborough	81	Male	No		Unknown	FL resident	04/01/20
26,117	Hillsborough	62	Male	Yes	FL; ISRAEL	Unknown	FL resident	04/01/20
26,118	Hillsborough	28	Male	No		Yes	FL resident	04/01/20
26,119	Hillsborough	21	Male	No		Yes	FL resident	04/01/20
26,120	Hillsborough	37	Female	No		Unknown	FL resident	04/01/20
26,121	Hillsborough	21	Female	No		Unknown	FL resident	04/01/20
26,122	Hillsborough	43	Female	Yes	UNITED KINGDOM	Yes	FL resident	04/01/20
26,123	Hillsborough	64	Female	Yes	NY	No	FL resident	04/01/20
26,124	Hillsborough	29	Male	Unknown		Yes	FL resident	04/01/20
26,125	Hillsborough	23	Female	Yes	PUERTO RICO	Unknown	FL resident	04/01/20
26,126	Hillsborough	21	Female	Yes	TN	Yes	FL resident	04/01/20
26,127	Hillsborough	15	Male	No		Yes	FL resident	04/01/20
26,128	Hillsborough	57	Male	No		Unknown	FL resident	04/01/20
26,129	Hillsborough	79	Female	Yes	FL; ISRAEL; UNITED KINGDOM	Unknown	FL resident	04/01/20
26,130	Hillsborough	54	Male	No		No	FL resident	04/01/20
26,131	Hillsborough	79	Female	No		Yes	FL resident	04/01/20
26,132	Hillsborough	11	Male	No		Yes	FL resident	04/01/20
26,133	Hillsborough	17	Male	No		Yes	FL resident	04/01/20
26,134	Hillsborough	60	Female	No		Unknown	FL resident	04/01/20
26,135	Hillsborough	36	Female	No		No	FL resident	04/01/20
26,136	Hillsborough	24	Male	No		Unknown	FL resident	04/01/20
26,137	Hillsborough	45	Male	No		No	FL resident	04/01/20
26,138	Hillsborough	0	Male	No		Yes	FL resident	04/01/20
26,139	Hillsborough	47	Male	No		No	FL resident	04/02/20
26,140	Hillsborough	49	Female	No		Yes	FL resident	04/02/20
26,141	Hillsborough	70	Female	No		Yes	FL resident	04/02/20
26,142	Hillsborough	29	Female	Yes	UNITED KINGDOM	No	FL resident	04/02/20
26,143	Hillsborough	61	Male	Yes	AL; NY; NIGER	No	FL resident	04/02/20
26,144	Hillsborough	39	Female	No		No	FL resident	04/02/20
26,145	Hillsborough	69	Female	Yes	GA	No	FL resident	04/02/20
26,146	Hillsborough	36	Male	No		No	FL resident	04/02/20
26,147	Hillsborough	79	Male	No		Unknown	FL resident	04/02/20
26,148	Hillsborough	62	Female	No		Yes	FL resident	04/02/20
26,149	Hillsborough	65	Male	No		Yes	FL resident	04/02/20
26,150	Hillsborough	52	Female	No		Unknown	FL resident	04/02/20
26,151	Hillsborough	43	Male	Unknown		No	FL resident	04/02/20
26,152	Hillsborough	50	Female	Unknown		Yes	FL resident	04/02/20
26,153	Hillsborough	19	Female	No		Yes	FL resident	04/02/20
26,154	Hillsborough	74	Male	Yes	FL; MEXICO	Unknown	FL resident	04/02/20
26,155	Hillsborough	55	Female	No		Unknown	FL resident	04/02/20
26,156	Hillsborough	19	Female	Yes	NY	Yes	FL resident	04/02/20
26,157	Hillsborough	41	Female	Unknown		Unknown	FL resident	04/02/20
26,158	Hillsborough	43	Female	Unknown		No	FL resident	04/02/20
26,159	Hillsborough	60	Male	No		Unknown	FL resident	04/02/20
26,160	Hillsborough	44	Female	No		No	FL resident	04/02/20
26,161	Hillsborough	50	Male	Unknown		No	FL resident	04/02/20
26,162	Hillsborough	55	Male	Yes	NY	Unknown	FL resident	04/02/20
26,163	Hillsborough	31	Female	No		Unknown	FL resident	04/02/20
26,164	Hillsborough	28	Female	Yes	NY	Unknown	FL resident	04/02/20
26,165	Hillsborough	62	Female	No		Yes	FL resident	04/02/20
26,166	Hillsborough	35	Female	No		No	FL resident	04/02/20
26,167	Hillsborough	57	Female	No		Unknown	FL resident	04/02/20
26,168	Hillsborough	34	Female	No		Unknown	FL resident	04/02/20

Coronavirus: line list of cases

Data verified as of May 13, 2020 at 10 AM

Data in this report are provisional and subject to change.

Case	County	Age	Gender	Travel related	Travel detail	Contact with a confirmed case	Jurisdiction	Date case counted
26,169	Hillsborough	48	Male	Yes	NY	No	FL resident	04/02/20
26,170	Hillsborough	24	Female	No		No	FL resident	04/02/20
26,171	Hillsborough	15	Male	Unknown		No	FL resident	04/02/20
26,172	Hillsborough	47	Male	No		No	FL resident	04/02/20
26,173	Hillsborough	33	Male	No		No	FL resident	04/02/20
26,174	Hillsborough	23	Female	No		No	FL resident	04/02/20
26,175	Hillsborough	30	Male	Yes	FL; NY	No	FL resident	04/02/20
26,176	Hillsborough	50	Female	No		Yes	FL resident	04/03/20
26,177	Hillsborough	18	Male	No		No	FL resident	04/03/20
26,178	Hillsborough	46	Male	No		Unknown	FL resident	04/03/20
26,179	Hillsborough	21	Female	No		Unknown	FL resident	04/03/20
26,180	Hillsborough	55	Male	Yes	MI; NETHERLANDS	Yes	FL resident	04/03/20
26,181	Hillsborough	33	Female	Yes	WA	Unknown	FL resident	04/03/20
26,182	Hillsborough	46	Male	Yes	CO	Yes	FL resident	04/03/20
26,183	Hillsborough	25	Male	No		Yes	FL resident	04/03/20
26,184	Hillsborough	29	Male	No		Unknown	FL resident	04/03/20
26,185	Hillsborough	63	Male	No		Yes	FL resident	04/03/20
26,186	Hillsborough	48	Male	Unknown		Unknown	FL resident	04/03/20
26,187	Hillsborough	34	Female	No		Yes	FL resident	04/03/20
26,188	Hillsborough	59	Female	No		Yes	FL resident	04/03/20
26,189	Hillsborough	39	Male	Yes	NY	Unknown	FL resident	04/03/20
26,190	Hillsborough	58	Male	Yes	NY	Unknown	FL resident	04/03/20
26,191	Hillsborough	41	Female	No		Yes	FL resident	04/03/20
26,192	Hillsborough	33	Female	No		No	FL resident	04/03/20
26,193	Hillsborough	78	Male	Unknown		Unknown	FL resident	04/03/20
26,194	Hillsborough	29	Male	No		No	FL resident	04/03/20
26,195	Hillsborough	50	Female	No		No	FL resident	04/03/20
26,196	Hillsborough	56	Female	No		Unknown	FL resident	04/03/20
26,197	Hillsborough	39	Male	Unknown		Yes	FL resident	04/03/20
26,198	Hillsborough	68	Female	No		No	FL resident	04/03/20
26,199	Hillsborough	43	Male	No		Yes	FL resident	04/03/20
26,200	Hillsborough	51	Male	No		Yes	FL resident	04/03/20
26,201	Hillsborough	38	Female	Yes	COLOMBIA	Unknown	FL resident	04/03/20
26,202	Hillsborough	31	Female	No		No	FL resident	04/03/20
26,203	Hillsborough	38	Female	No		Unknown	FL resident	04/03/20
26,204	Hillsborough	32	Female	No		Unknown	FL resident	04/03/20
26,205	Hillsborough	18	Male	No		Yes	FL resident	04/03/20
26,206	Hillsborough	13	Female	No		Yes	FL resident	04/03/20
26,207	Hillsborough	62	Male	No		Yes	FL resident	04/03/20
26,208	Hillsborough	64	Female	Yes	NY	Yes	FL resident	04/03/20
26,209	Hillsborough	77	Male	No		No	FL resident	04/03/20
26,210	Hillsborough	82	Female	No		Yes	FL resident	04/03/20
26,211	Hillsborough	73	Female	Yes	INDIA	Yes	FL resident	04/03/20
26,212	Hillsborough	25	Male	Unknown		Unknown	FL resident	04/03/20
26,213	Hillsborough	19	Male	Yes	NY	Yes	FL resident	04/03/20
26,214	Hillsborough	32	Female	No		Unknown	FL resident	04/03/20
26,215	Hillsborough	38	Male	No		Yes	FL resident	04/03/20
26,216	Hillsborough	26	Female	No		Unknown	FL resident	04/03/20
26,217	Hillsborough	62	Male	Yes	NY	Unknown	FL resident	04/03/20
26,218	Hillsborough	41	Male	Yes	PUERTO RICO	No	FL resident	04/03/20
26,219	Hillsborough	66	Male	Yes	UNITED ARAB EMIRATES	No	FL resident	04/03/20
26,220	Hillsborough	22	Female	No		Unknown	FL resident	04/03/20
26,221	Hillsborough	67	Male	Yes	NY	Unknown	FL resident	04/03/20
26,222	Hillsborough	80	Male	Yes	CARIBBEAN	Yes	FL resident	04/03/20
26,223	Hillsborough	76	Female	Yes	CARIBBEAN	Yes	FL resident	04/03/20
26,224	Hillsborough	49	Female	No		Yes	FL resident	04/03/20
26,225	Hillsborough	39	Male	No		Unknown	FL resident	04/03/20
26,226	Hillsborough	73	Male	Yes	NY	Yes	FL resident	04/03/20
26,227	Hillsborough	75	Male	No		Unknown	FL resident	04/03/20
26,228	Hillsborough	48	Male	Yes	CARIBBEAN	Yes	FL resident	04/03/20
26,229	Hillsborough	45	Female	No		Yes	FL resident	04/03/20
26,230	Hillsborough	31	Female	No		No	FL resident	04/03/20

Coronavirus: line list of cases

Data verified as of May 13, 2020 at 10 AM

Data in this report are provisional and subject to change.

Case	County	Age	Gender	Travel related	Travel detail	Contact with a confirmed case	Jurisdiction	Date case counted
26,231	Hillsborough	1	Male	No		No	FL resident	04/03/20
26,232	Hillsborough	20	Male	No		Unknown	FL resident	04/03/20
26,233	Hillsborough	82	Female	No		Unknown	FL resident	04/03/20
26,234	Hillsborough	32	Female	No		Unknown	FL resident	04/03/20
26,235	Hillsborough	36	Female	No		Yes	FL resident	04/03/20
26,236	Hillsborough	55	Male	Unknown		Unknown	FL resident	04/03/20
26,237	Hillsborough	71	Male	No		No	FL resident	04/03/20
26,238	Hillsborough	63	Female	No		Yes	FL resident	04/03/20
26,239	Hillsborough	70	Male	No		Yes	FL resident	04/03/20
26,240	Hillsborough	62	Male	No		Unknown	FL resident	04/03/20
26,241	Hillsborough	61	Female	Yes	NJ	Yes	FL resident	04/03/20
26,242	Hillsborough	42	Male	Unknown		Unknown	FL resident	04/04/20
26,243	Hillsborough	59	Male	No		No	FL resident	04/04/20
26,244	Hillsborough	21	Female	Yes	CARIBBEAN	No	FL resident	04/04/20
26,245	Hillsborough	32	Male	Yes	NY	Yes	FL resident	04/04/20
26,246	Hillsborough	46	Male	No		Yes	FL resident	04/04/20
26,247	Hillsborough	69	Male	Yes	NY	Unknown	FL resident	04/04/20
26,248	Hillsborough	22	Male	Unknown		Yes	FL resident	04/04/20
26,249	Hillsborough	23	Male	Yes	CARIBBEAN; FL	Unknown	FL resident	04/04/20
26,250	Hillsborough	22	Male	Yes	AZ; CT	Unknown	FL resident	04/04/20
26,251	Hillsborough	31	Female	Yes	FL; JAMAICA	Unknown	FL resident	04/04/20
26,252	Hillsborough	44	Male	Yes	NY	Yes	FL resident	04/04/20
26,253	Hillsborough	67	Female	No		No	FL resident	04/04/20
26,254	Hillsborough	73	Male	No		Unknown	FL resident	04/04/20
26,255	Hillsborough	51	Female	No		Yes	FL resident	04/04/20
26,256	Hillsborough	36	Male	No		Yes	FL resident	04/04/20
26,257	Hillsborough	72	Female	No		Unknown	FL resident	04/04/20
26,258	Hillsborough	22	Male	Yes	NY	Unknown	FL resident	04/04/20
26,259	Hillsborough	49	Male	Yes	LA	Unknown	FL resident	04/04/20
26,260	Hillsborough	43	Female	Yes	NY	Yes	FL resident	04/04/20
26,261	Hillsborough	55	Male	Yes	FL; NY	No	FL resident	04/04/20
26,262	Hillsborough	51	Female	No		Unknown	FL resident	04/04/20
26,263	Hillsborough	63	Male	No		No	FL resident	04/04/20
26,264	Hillsborough	75	Female	Unknown		No	FL resident	04/04/20
26,265	Hillsborough	82	Male	No		Unknown	FL resident	04/04/20
26,266	Hillsborough	53	Female	Yes	AL; FL; MI	No	FL resident	04/04/20
26,267	Hillsborough	47	Male	Yes	FL; NY	No	FL resident	04/04/20
26,268	Hillsborough	45	Male	No		No	FL resident	04/04/20
26,269	Hillsborough	27	Female	No		Yes	FL resident	04/04/20
26,270	Hillsborough	36	Male	No		Yes	FL resident	04/04/20
26,271	Hillsborough	34	Female	No		Yes	FL resident	04/05/20
26,272	Hillsborough	2	Female	No		Yes	FL resident	04/05/20
26,273	Hillsborough	43	Male	Unknown		Unknown	FL resident	04/05/20
26,274	Hillsborough	46	Female	No		Yes	FL resident	04/05/20
26,275	Hillsborough	67	Female	No		Yes	FL resident	04/05/20
26,276	Hillsborough	51	Male	Unknown		No	FL resident	04/05/20
26,277	Hillsborough	56	Female	No		No	FL resident	04/05/20
26,278	Hillsborough	47	Male	No		Yes	FL resident	04/05/20
26,279	Hillsborough	19	Female	Yes	TN	Yes	FL resident	04/05/20
26,280	Hillsborough	28	Female	Yes	FL; WI	Unknown	FL resident	04/05/20
26,281	Hillsborough	30	Female	Unknown		No	FL resident	04/05/20
26,282	Hillsborough	10	Male	Yes	FL; NY	Unknown	FL resident	04/05/20
26,283	Hillsborough	66	Female	No		No	FL resident	04/05/20
26,284	Hillsborough	49	Male	Yes	CA; FL	Yes	FL resident	04/05/20
26,285	Hillsborough	59	Male	Yes	AZ; DC; FL; LA; NY; PA; TN	Unknown	FL resident	04/05/20
26,286	Hillsborough	44	Female	Unknown		No	FL resident	04/05/20
26,287	Hillsborough	72	Female	Unknown		Yes	FL resident	04/05/20
26,288	Hillsborough	72	Male	Unknown		Unknown	FL resident	04/05/20
26,289	Hillsborough	54	Male	Yes	NY	Unknown	FL resident	04/05/20
26,290	Hillsborough	51	Female	Unknown		No	FL resident	04/05/20
26,291	Hillsborough	48	Female	No		Yes	FL resident	04/05/20
26,292	Hillsborough	28	Female	Unknown		Unknown	FL resident	04/05/20

Coronavirus: line list of cases

Data verified as of May 13, 2020 at 10 AM

Data in this report are provisional and subject to change.

Case	County	Age	Gender	Travel related	Travel detail	Contact with a confirmed case	Jurisdiction	Date case counted
26,293	Hillsborough	20	Male	No		Yes	FL resident	04/05/20
26,294	Hillsborough	47	Male	Unknown		Yes	FL resident	04/05/20
26,295	Hillsborough	76	Male	No		Yes	FL resident	04/05/20
26,296	Hillsborough	38	Male	No		Yes	FL resident	04/05/20
26,297	Hillsborough	57	Male	No		No	FL resident	04/05/20
26,298	Hillsborough	36	Male	Unknown		Yes	FL resident	04/05/20
26,299	Hillsborough	45	Female	Unknown		Unknown	FL resident	04/05/20
26,300	Hillsborough	38	Male	No		No	FL resident	04/05/20
26,301	Hillsborough	46	Male	Yes	FL; MEXICO; TX	Unknown	FL resident	04/05/20
26,302	Hillsborough	72	Male	No		Yes	FL resident	04/05/20
26,303	Hillsborough	62	Female	No		Unknown	FL resident	04/06/20
26,304	Hillsborough	56	Female	No		Yes	FL resident	04/06/20
26,305	Hillsborough	73	Female	No		Yes	FL resident	04/06/20
26,306	Hillsborough	73	Male	No		Yes	FL resident	04/06/20
26,307	Hillsborough	43	Female	No		No	FL resident	04/06/20
26,308	Hillsborough	27	Female	No		No	FL resident	04/06/20
26,309	Hillsborough	56	Male	Unknown		No	FL resident	04/06/20
26,310	Hillsborough	54	Female	No		No	FL resident	04/06/20
26,311	Hillsborough	35	Male	Yes	COLOMBIA	No	FL resident	04/06/20
26,312	Hillsborough	65	Female	Unknown		No	FL resident	04/06/20
26,313	Hillsborough	68	Female	Unknown		Yes	FL resident	04/06/20
26,314	Hillsborough	56	Male	Yes	NY	No	FL resident	04/06/20
26,315	Hillsborough	39	Female	Yes	NY	Yes	FL resident	04/06/20
26,316	Hillsborough	50	Male	Yes	CA	No	FL resident	04/06/20
26,317	Hillsborough	34	Male	No		No	FL resident	04/06/20
26,318	Hillsborough	9	Female	Yes	FL; NY	Yes	FL resident	04/06/20
26,319	Hillsborough	34	Female	No		No	FL resident	04/06/20
26,320	Hillsborough	39	Female	Unknown		Yes	FL resident	04/06/20
26,321	Hillsborough	34	Female	Yes	FL; NY	No	FL resident	04/06/20
26,322	Hillsborough	36	Female	Yes	FL; NY	Yes	FL resident	04/06/20
26,323	Hillsborough	35	Female	Unknown		Yes	FL resident	04/06/20
26,324	Hillsborough	47	Female	Yes	IRELAND; NY	Unknown	FL resident	04/06/20
26,325	Hillsborough	33	Female	No		Yes	FL resident	04/06/20
26,326	Hillsborough	21	Male	Unknown		Unknown	FL resident	04/06/20
26,327	Hillsborough	34	Female	Unknown		No	FL resident	04/06/20
26,328	Hillsborough	49	Female	Unknown		No	FL resident	04/06/20
26,329	Hillsborough	16	Male	Unknown		No	FL resident	04/06/20
26,330	Hillsborough	57	Female	Yes	NY	Yes	FL resident	04/06/20
26,331	Hillsborough	45	Female	Unknown		No	FL resident	04/06/20
26,332	Hillsborough	82	Male	Unknown		Unknown	FL resident	04/06/20
26,333	Hillsborough	24	Female	Unknown		Yes	FL resident	04/06/20
26,334	Hillsborough	78	Male	Unknown		Yes	FL resident	04/06/20
26,335	Hillsborough	36	Female	No		Yes	FL resident	04/06/20
26,336	Hillsborough	23	Female	Yes	NC	Yes	FL resident	04/06/20
26,337	Hillsborough	59	Male	No		No	FL resident	04/06/20
26,338	Hillsborough	60	Female	Unknown		No	FL resident	04/06/20
26,339	Hillsborough	45	Male	Unknown		Yes	FL resident	04/06/20
26,340	Hillsborough	55	Male	Unknown		Yes	FL resident	04/06/20
26,341	Hillsborough	49	Female	Unknown		Yes	FL resident	04/06/20
26,342	Hillsborough	32	Female	No		Yes	FL resident	04/07/20
26,343	Hillsborough	2	Male	No		Unknown	FL resident	04/07/20
26,344	Hillsborough	56	Female	Yes	FL; LA; TX	No	FL resident	04/07/20
26,345	Hillsborough	63	Female	No		Yes	FL resident	04/07/20
26,346	Hillsborough	52	Female	No		No	FL resident	04/07/20
26,347	Hillsborough	40	Female	Unknown		No	FL resident	04/07/20
26,348	Hillsborough	64	Female	No		No	FL resident	04/07/20
26,349	Hillsborough	28	Male	No		Yes	FL resident	04/07/20
26,350	Hillsborough	53	Male	Yes	EUROPE; FL	No	FL resident	04/07/20
26,351	Hillsborough	42	Female	Yes	FL; FRANCE	No	FL resident	04/07/20
26,352	Hillsborough	42	Male	Unknown		Yes	FL resident	04/07/20
26,353	Hillsborough	59	Female	Unknown		No	FL resident	04/07/20
26,354	Hillsborough	55	Male	Unknown		Unknown	FL resident	04/07/20

Coronavirus: line list of cases

Data verified as of May 13, 2020 at 10 AM

Data in this report are provisional and subject to change.

Case	County	Age	Gender	Travel related	Travel detail	Contact with a confirmed case	Jurisdiction	Date case counted
26,355	Hillsborough	31	Female	Unknown		Unknown	FL resident	04/07/20
26,356	Hillsborough	70	Female	Unknown		Yes	FL resident	04/07/20
26,357	Hillsborough	55	Female	Unknown		No	FL resident	04/07/20
26,358	Hillsborough	28	Female	No		No	FL resident	04/07/20
26,359	Hillsborough	7	Female	Unknown		Unknown	FL resident	04/07/20
26,360	Hillsborough	34	Male	No		Yes	FL resident	04/07/20
26,361	Hillsborough	37	Female	No		No	FL resident	04/07/20
26,362	Hillsborough	78	Female	No		No	FL resident	04/07/20
26,363	Hillsborough	21	Female	Yes	FL; TX	Yes	FL resident	04/07/20
26,364	Hillsborough	43	Male	Unknown		Yes	FL resident	04/07/20
26,365	Hillsborough	35	Female	No		Yes	FL resident	04/07/20
26,366	Hillsborough	61	Male	Unknown		Unknown	FL resident	04/07/20
26,367	Hillsborough	70	Male	No		Yes	FL resident	04/07/20
26,368	Hillsborough	23	Female	No		Unknown	FL resident	04/07/20
26,369	Hillsborough	58	Male	Unknown		No	FL resident	04/07/20
26,370	Hillsborough	48	Male	Unknown		No	FL resident	04/07/20
26,371	Hillsborough	47	Female	Unknown		No	FL resident	04/07/20
26,372	Hillsborough	65	Male	No		No	FL resident	04/08/20
26,373	Hillsborough	44	Male	Yes	MD; NY	No	FL resident	04/08/20
26,374	Hillsborough	24	Female	No		Unknown	FL resident	04/08/20
26,375	Hillsborough	14	Female	No		No	FL resident	04/08/20
26,376	Hillsborough	54	Female	No		No	FL resident	04/08/20
26,377	Hillsborough	72	Female	Unknown		Yes	FL resident	04/08/20
26,378	Hillsborough	29	Female	No		No	FL resident	04/08/20
26,379	Hillsborough	46	Male	No		Unknown	FL resident	04/08/20
26,380	Hillsborough	34	Female	Yes	NJ	Yes	FL resident	04/08/20
26,381	Hillsborough	41	Male	No		No	FL resident	04/08/20
26,382	Hillsborough	54	Female	Unknown		No	FL resident	04/08/20
26,383	Hillsborough	24	Female	Yes	CANADA	Yes	FL resident	04/08/20
26,384	Hillsborough	39	Female	Unknown		Yes	FL resident	04/08/20
26,385	Hillsborough	57	Female	Unknown		No	FL resident	04/08/20
26,386	Hillsborough	21	Female	No		Yes	FL resident	04/08/20
26,387	Hillsborough	85	Male	No		Yes	FL resident	04/08/20
26,388	Hillsborough	29	Male	No		Unknown	FL resident	04/08/20
26,389	Hillsborough	64	Female	No		Yes	FL resident	04/08/20
26,390	Hillsborough	36	Male	Yes	GERMANY; IRAN; IRAQ; QATAR; SPAIN	Unknown	FL resident	04/08/20
26,391	Hillsborough	65	Female	Yes	MI	No	FL resident	04/08/20
26,392	Hillsborough	32	Female	No		No	FL resident	04/08/20
26,393	Hillsborough	46	Male	No		Yes	FL resident	04/08/20
26,394	Hillsborough	46	Male	No		Yes	FL resident	04/08/20
26,395	Hillsborough	27	Male	Unknown		No	FL resident	04/08/20
26,396	Hillsborough	24	Female	Unknown		Unknown	FL resident	04/08/20
26,397	Hillsborough	42	Male	Unknown		Unknown	FL resident	04/08/20
26,398	Hillsborough	86	Male	Unknown		Yes	FL resident	04/08/20
26,399	Hillsborough	65	Female	Unknown		Yes	FL resident	04/08/20
26,400	Hillsborough	71	Male	No		Unknown	FL resident	04/08/20
26,401	Hillsborough	41	Female	No		Yes	FL resident	04/09/20
26,402	Hillsborough	66	Male	No		Yes	FL resident	04/09/20
26,403	Hillsborough	64	Female	No		Yes	FL resident	04/09/20
26,404	Hillsborough	65	Male	No		Yes	FL resident	04/09/20
26,405	Hillsborough	36	Male	No		Yes	FL resident	04/09/20
26,406	Hillsborough	49	Male	No		Unknown	FL resident	04/09/20
26,407	Hillsborough	53	Male	No		Yes	FL resident	04/09/20
26,408	Hillsborough	70	Female	No		Unknown	FL resident	04/09/20
26,409	Hillsborough	55	Male	No	FL; FL	Yes	FL resident	04/09/20
26,410	Hillsborough	3	Female	No		Yes	FL resident	04/09/20
26,411	Hillsborough	46	Female	No		Unknown	FL resident	04/09/20
26,412	Hillsborough	35	Male	No		Yes	FL resident	04/09/20
26,413	Hillsborough	78	Female	No		No	FL resident	04/09/20
26,414	Hillsborough	27	Female	No		Unknown	FL resident	04/09/20
26,415	Hillsborough	58	Male	No		Yes	FL resident	04/09/20

Coronavirus: line list of cases

Data verified as of May 13, 2020 at 10 AM

Data in this report are provisional and subject to change.

Case	County	Age	Gender	Travel related	Travel detail	Contact with a confirmed case	Jurisdiction	Date case counted
26,416	Hillsborough	75	Female	No		Yes	FL resident	04/09/20
26,417	Hillsborough	88	Female	Yes	CT	Yes	FL resident	04/09/20
26,418	Hillsborough	47	Female	No		Unknown	FL resident	04/09/20
26,419	Hillsborough	52	Female	No		No	FL resident	04/09/20
26,420	Hillsborough	56	Male	Unknown		Unknown	FL resident	04/09/20
26,421	Hillsborough	73	Female	No		Yes	FL resident	04/09/20
26,422	Hillsborough	23	Male	No		Yes	FL resident	04/09/20
26,423	Hillsborough	49	Female	No		Yes	FL resident	04/10/20
26,424	Hillsborough	66	Female	Unknown		Yes	FL resident	04/10/20
26,425	Hillsborough	69	Male	Yes	NY	Yes	FL resident	04/10/20
26,426	Hillsborough	62	Female	Yes	NY	Yes	FL resident	04/10/20
26,427	Hillsborough	52	Female	No		Yes	FL resident	04/10/20
26,428	Hillsborough	48	Female	No		Yes	FL resident	04/10/20
26,429	Hillsborough	85	Male	No		Yes	FL resident	04/10/20
26,430	Hillsborough	20	Male	No		No	FL resident	04/10/20
26,431	Hillsborough	57	Male	No		Unknown	FL resident	04/10/20
26,432	Hillsborough	64	Female	Yes	NJ	Yes	FL resident	04/10/20
26,433	Hillsborough	53	Male	Yes	NY	No	FL resident	04/10/20
26,434	Hillsborough	53	Male	Unknown		No	FL resident	04/10/20
26,435	Hillsborough	68	Female	Yes	FL; NY	Unknown	FL resident	04/10/20
26,436	Hillsborough	45	Male	Unknown		Yes	FL resident	04/10/20
26,437	Hillsborough	65	Male	Yes	SOUTH AMERICA	Yes	FL resident	04/10/20
26,438	Hillsborough	36	Female	Yes	FL; NY	No	FL resident	04/10/20
26,439	Hillsborough	32	Male	No		Yes	FL resident	04/11/20
26,440	Hillsborough	90	Male	No		Yes	FL resident	04/11/20
26,441	Hillsborough	65	Male	No		Yes	FL resident	04/11/20
26,442	Hillsborough	50	Male	No		Unknown	FL resident	04/11/20
26,443	Hillsborough	98	Female	No		Yes	FL resident	04/11/20
26,444	Hillsborough	51	Male	No		Unknown	FL resident	04/11/20
26,445	Hillsborough	87	Male	No		Yes	FL resident	04/11/20
26,446	Hillsborough	53	Male	Yes	GA	Unknown	FL resident	04/11/20
26,447	Hillsborough	43	Female	No		Yes	FL resident	04/11/20
26,448	Hillsborough	22	Male	No		Yes	FL resident	04/11/20
26,449	Hillsborough	59	Female	No		Yes	FL resident	04/11/20
26,450	Hillsborough	21	Male	No		Unknown	FL resident	04/11/20
26,451	Hillsborough	52	Male	No		Yes	FL resident	04/11/20
26,452	Hillsborough	41	Female	Unknown		Yes	FL resident	04/11/20
26,453	Hillsborough	40	Male	Unknown		Yes	FL resident	04/11/20
26,454	Hillsborough	64	Male	No		No	FL resident	04/11/20
26,455	Hillsborough	35	Male	No		Yes	FL resident	04/11/20
26,456	Hillsborough	21	Female	Unknown			FL resident	04/11/20
26,457	Hillsborough	61	Female	No		No	FL resident	04/11/20
26,458	Hillsborough	30	Female	Yes	NY	No	FL resident	04/11/20
26,459	Hillsborough	54	Male	Unknown		Unknown	FL resident	04/11/20
26,460	Hillsborough	62	Male	Yes	UNITED KINGDOM	Yes	FL resident	04/11/20
26,461	Hillsborough	37	Female	Yes	FL; MI	No	FL resident	04/11/20
26,462	Hillsborough	29	Male	No		Yes	FL resident	04/11/20
26,463	Hillsborough	70	Male	No		No	FL resident	04/11/20
26,464	Hillsborough	14	Male	No		Yes	FL resident	04/11/20
26,465	Hillsborough	1	Female	Unknown		Yes	FL resident	04/11/20
26,466	Hillsborough	34	Female	Unknown		Yes	FL resident	04/11/20
26,467	Hillsborough	28	Female	Unknown		Yes	FL resident	04/11/20
26,468	Hillsborough	77	Male	No		No	FL resident	04/11/20
26,469	Hillsborough	29	Female	Unknown		Yes	FL resident	04/11/20
26,470	Hillsborough	47	Male	Unknown		Unknown	FL resident	04/11/20
26,471	Hillsborough	68	Male	No		Yes	FL resident	04/11/20
26,472	Hillsborough	49	Male	No		Yes	FL resident	04/11/20
26,473	Hillsborough	36	Female	No		Yes	FL resident	04/11/20
26,474	Hillsborough	35	Female	No		Yes	FL resident	04/11/20
26,475	Hillsborough	34	Male	No		No	FL resident	04/11/20
26,476	Hillsborough	58	Female	Yes	NEW ZEALAND	Unknown	FL resident	04/11/20
26,477	Hillsborough	12	Female	No		Yes	FL resident	04/11/20

Coronavirus: line list of cases

Data verified as of May 13, 2020 at 10 AM

Data in this report are provisional and subject to change.

Case	County	Age	Gender	Travel related	Travel detail	Contact with a confirmed case	Jurisdiction	Date case counted
26,478	Hillsborough	44	Female	No		Yes	FL resident	04/11/20
26,479	Hillsborough	34	Male	No		Yes	FL resident	04/11/20
26,480	Hillsborough	55	Male	Unknown		Unknown	FL resident	04/11/20
26,481	Hillsborough	18	Female	No		Yes	FL resident	04/11/20
26,482	Hillsborough	54	Female	No		Yes	FL resident	04/11/20
26,483	Hillsborough	62	Female	No		Yes	FL resident	04/11/20
26,484	Hillsborough	59	Female	No		No	FL resident	04/11/20
26,485	Hillsborough	15	Female	No		Yes	FL resident	04/11/20
26,486	Hillsborough	41	Male	No		Unknown	FL resident	04/11/20
26,487	Hillsborough	74	Male	No		Unknown	FL resident	04/11/20
26,488	Hillsborough	79	Female	No		Yes	FL resident	04/11/20
26,489	Hillsborough	57	Female	No		Yes	FL resident	04/11/20
26,490	Hillsborough	25	Female	No		Yes	FL resident	04/11/20
26,491	Hillsborough	42	Male	No		Yes	FL resident	04/11/20
26,492	Hillsborough	19	Male	Unknown		Yes	FL resident	04/11/20
26,493	Hillsborough	24	Female	Unknown		No	FL resident	04/11/20
26,494	Hillsborough	67	Male	Yes	OR	No	FL resident	04/11/20
26,495	Hillsborough	62	Female	Yes	FL; OR	Yes	FL resident	04/12/20
26,496	Hillsborough	34	Male	Unknown		Unknown	FL resident	04/12/20
26,497	Hillsborough	36	Male	Unknown		Unknown	FL resident	04/12/20
26,498	Hillsborough	42	Male	Unknown		No	FL resident	04/12/20
26,499	Hillsborough	33	Male	Unknown		Unknown	FL resident	04/12/20
26,500	Hillsborough	8	Female	No		No	FL resident	04/12/20
26,501	Hillsborough	43	Female	Yes	FL; NY	No	FL resident	04/12/20
26,502	Hillsborough	46	Female	Unknown		Unknown	FL resident	04/12/20
26,503	Hillsborough	32	Male	No		No	FL resident	04/12/20
26,504	Hillsborough	41	Male	No		Yes	FL resident	04/12/20
26,505	Hillsborough	45	Female	No		Yes	FL resident	04/12/20
26,506	Hillsborough	59	Female	Yes	FL; NY	No	FL resident	04/12/20
26,507	Hillsborough	59	Male	Yes	NY	Yes	FL resident	04/12/20
26,508	Hillsborough	57	Female	Yes	FL; NJ	Yes	FL resident	04/12/20
26,509	Hillsborough	68	Male	Unknown		Unknown	FL resident	04/12/20
26,510	Hillsborough	66	Male	Unknown		Unknown	FL resident	04/12/20
26,511	Hillsborough	100	Female	Unknown		Yes	FL resident	04/12/20
26,512	Hillsborough	21	Male	Unknown		No	FL resident	04/12/20
26,513	Hillsborough	41	Male	Unknown		Unknown	FL resident	04/12/20
26,514	Hillsborough	77	Female	No		Yes	FL resident	04/12/20
26,515	Hillsborough	79	Male	No		Yes	FL resident	04/12/20
26,516	Hillsborough	17	Male	No		Yes	FL resident	04/12/20
26,517	Hillsborough	19	Male	No		Yes	FL resident	04/12/20
26,518	Hillsborough	14	Female	Yes	FL; IN	Yes	FL resident	04/12/20
26,519	Hillsborough	22	Female	Yes	AL; FL	Yes	FL resident	04/12/20
26,520	Hillsborough	54	Female	No		Yes	FL resident	04/12/20
26,521	Hillsborough	40	Male	No		Yes	FL resident	04/12/20
26,522	Hillsborough	94	Female	Unknown		No	FL resident	04/12/20
26,523	Hillsborough	63	Male	Unknown		Yes	FL resident	04/12/20
26,524	Hillsborough	55	Male	No		Yes	FL resident	04/12/20
26,525	Hillsborough	76	Female	Unknown		Yes	FL resident	04/12/20
26,526	Hillsborough	25	Male	Unknown		Yes	FL resident	04/13/20
26,527	Hillsborough	26	Female	Unknown		Yes	FL resident	04/13/20
26,528	Hillsborough	29	Male	Unknown		Yes	FL resident	04/13/20
26,529	Hillsborough	62	Female	No		No	FL resident	04/13/20
26,530	Hillsborough	20	Male	No		Yes	FL resident	04/13/20
26,531	Hillsborough	49	Female	No		Yes	FL resident	04/13/20
26,532	Hillsborough	56	Male	Unknown		No	FL resident	04/13/20
26,533	Hillsborough	28	Male	Unknown		Yes	FL resident	04/13/20
26,534	Hillsborough	57	Male	Unknown		Yes	FL resident	04/13/20
26,535	Hillsborough	31	Female	Unknown		No	FL resident	04/13/20
26,536	Hillsborough	30	Male	No		No	FL resident	04/13/20
26,537	Hillsborough	41	Male	Unknown		Yes	FL resident	04/13/20
26,538	Hillsborough	73	Male	Unknown		Yes	FL resident	04/13/20
26,539	Hillsborough	47	Male	Unknown		Unknown	FL resident	04/13/20

Coronavirus: line list of cases

Data verified as of May 13, 2020 at 10 AM

Data in this report are provisional and subject to change.

Case	County	Age	Gender	Travel related	Travel detail	Contact with a confirmed case	Jurisdiction	Date case counted
26,540	Hillsborough	51	Male	Unknown		Unknown	FL resident	04/13/20
26,541	Hillsborough	21	Female	No		Yes	FL resident	04/13/20
26,542	Hillsborough	89	Female	No		Yes	FL resident	04/13/20
26,543	Hillsborough	9	Male	No		Unknown	FL resident	04/13/20
26,544	Hillsborough	48	Male	No		Yes	FL resident	04/13/20
26,545	Hillsborough	56	Female	No		Yes	FL resident	04/13/20
26,546	Hillsborough	35	Female	Unknown		No	FL resident	04/13/20
26,547	Hillsborough	28	Male	No		Yes	FL resident	04/13/20
26,548	Hillsborough	67	Female	Unknown		Unknown	FL resident	04/13/20
26,549	Hillsborough	62	Male	Unknown		Unknown	FL resident	04/14/20
26,550	Hillsborough	27	Female	Unknown		Unknown	FL resident	04/14/20
26,551	Hillsborough	53	Male	No		No	FL resident	04/14/20
26,552	Hillsborough	41	Female	Unknown		Unknown	FL resident	04/14/20
26,553	Hillsborough	56	Female	No		Yes	FL resident	04/14/20
26,554	Hillsborough	65	Female	Unknown		Yes	FL resident	04/14/20
26,555	Hillsborough	21	Male	No		Yes	FL resident	04/14/20
26,556	Hillsborough	72	Female	No		No	FL resident	04/14/20
26,557	Hillsborough	85	Male	No		Yes	FL resident	04/15/20
26,558	Hillsborough	48	Female	Unknown		No	FL resident	04/15/20
26,559	Hillsborough	33	Female	No		No	FL resident	04/15/20
26,560	Hillsborough	56	Female	Unknown		Yes	FL resident	04/15/20
26,561	Hillsborough	18	Female	No		Unknown	FL resident	04/15/20
26,562	Hillsborough	60	Male	Yes	PHILIPPINES	No	FL resident	04/15/20
26,563	Hillsborough	42	Male	No		Unknown	FL resident	04/15/20
26,564	Hillsborough	89	Female	Unknown		No	FL resident	04/15/20
26,565	Hillsborough	31	Female	Yes	NY	Unknown	FL resident	04/15/20
26,566	Hillsborough	75	Male	No		Yes	FL resident	04/15/20
26,567	Hillsborough	38	Male	No		No	FL resident	04/15/20
26,568	Hillsborough	64	Male	No		Unknown	FL resident	04/15/20
26,569	Hillsborough	42	Female	No		Yes	FL resident	04/15/20
26,570	Hillsborough	67	Male	No		No	FL resident	04/15/20
26,571	Hillsborough	73	Female	No		No	FL resident	04/15/20
26,572	Hillsborough	34	Male	No		Yes	FL resident	04/15/20
26,573	Hillsborough	30	Male	No		No	FL resident	04/15/20
26,574	Hillsborough	54	Male	No		Yes	FL resident	04/15/20
26,575	Hillsborough	28	Female	Unknown		No	FL resident	04/15/20
26,576	Hillsborough	29	Male	Unknown		No	FL resident	04/15/20
26,577	Hillsborough	56	Female	Unknown		No	FL resident	04/15/20
26,578	Hillsborough	45	Female	Unknown		No	FL resident	04/15/20
26,579	Hillsborough	24	Female	Unknown		Yes	FL resident	04/15/20
26,580	Hillsborough	35	Female	Unknown		Yes	FL resident	04/15/20
26,581	Hillsborough	72	Female	Unknown		Unknown	FL resident	04/15/20
26,582	Hillsborough	42	Male	Unknown		Yes	FL resident	04/15/20
26,583	Hillsborough	38	Female	Unknown		Yes	FL resident	04/15/20
26,584	Hillsborough	64	Female	Unknown		Unknown	FL resident	04/15/20
26,585	Hillsborough	26	Male	Unknown		Unknown	FL resident	04/15/20
26,586	Hillsborough	27	Male	No		Yes	FL resident	04/15/20
26,587	Hillsborough	42	Female	No		No	FL resident	04/15/20
26,588	Hillsborough	30	Female	No		Yes	FL resident	04/15/20
26,589	Hillsborough	68	Female	No		No	FL resident	04/15/20
26,590	Hillsborough	77	Male	No		No	FL resident	04/15/20
26,591	Hillsborough	38	Female	Unknown		No	FL resident	04/15/20
26,592	Hillsborough	28	Male	Unknown		Unknown	FL resident	04/15/20
26,593	Hillsborough	28	Male	No		Yes	FL resident	04/15/20
26,594	Hillsborough	46	Male	Unknown		Unknown	FL resident	04/15/20
26,595	Hillsborough	48	Female	No		Unknown	FL resident	04/15/20
26,596	Hillsborough	46	Female	Unknown		No	FL resident	04/15/20
26,597	Hillsborough	58	Male	Unknown		No	FL resident	04/15/20
26,598	Hillsborough	46	Female	Unknown		Yes	FL resident	04/15/20
26,599	Hillsborough	19	Female	No		No	FL resident	04/15/20
26,600	Hillsborough	57	Female	Yes	NY	Unknown	FL resident	04/15/20
26,601	Hillsborough	65	Male	Yes	FL; NY	Yes	FL resident	04/15/20

Coronavirus: line list of cases

Data verified as of May 13, 2020 at 10 AM

Data in this report are provisional and subject to change.

Case	County	Age	Gender	Travel related	Travel detail	Contact with a confirmed case	Jurisdiction	Date case counted
26,602	Hillsborough	28	Female	No		Yes	FL resident	04/15/20
26,603	Hillsborough	22	Female	No		Yes	FL resident	04/15/20
26,604	Hillsborough	22	Male	No		Unknown	FL resident	04/15/20
26,605	Hillsborough	53	Male	No		Yes	FL resident	04/15/20
26,606	Hillsborough	56	Female	No		Unknown	FL resident	04/15/20
26,607	Hillsborough	37	Male	No		Unknown	FL resident	04/16/20
26,608	Hillsborough	33	Male	No		No	FL resident	04/16/20
26,609	Hillsborough	44	Male	No		Yes	FL resident	04/16/20
26,610	Hillsborough	3	Female	No		No	FL resident	04/16/20
26,611	Hillsborough	66	Female	No		Yes	FL resident	04/16/20
26,612	Hillsborough	27	Male	Unknown		Yes	FL resident	04/16/20
26,613	Hillsborough	40	Female	No		No	FL resident	04/16/20
26,614	Hillsborough	78	Female	Unknown		Unknown	FL resident	04/16/20
26,615	Hillsborough	49	Male	No		Yes	FL resident	04/16/20
26,616	Hillsborough	54	Male	No		Yes	FL resident	04/16/20
26,617	Hillsborough	78	Female	No		Yes	FL resident	04/16/20
26,618	Hillsborough	43	Female	Unknown		No	FL resident	04/16/20
26,619	Hillsborough	58	Male	No		No	FL resident	04/16/20
26,620	Hillsborough	27	Male	Unknown		Unknown	FL resident	04/16/20
26,621	Hillsborough	50	Female	No		Yes	FL resident	04/16/20
26,622	Hillsborough	65	Female	No		Yes	FL resident	04/16/20
26,623	Hillsborough	57	Male	No		Yes	FL resident	04/16/20
26,624	Hillsborough	40	Male	No		Yes	FL resident	04/16/20
26,625	Hillsborough	42	Male	No		Unknown	FL resident	04/16/20
26,626	Hillsborough	43	Male	No		Yes	FL resident	04/16/20
26,627	Hillsborough	46	Male	Unknown		No	FL resident	04/16/20
26,628	Hillsborough	42	Male	No		Unknown	FL resident	04/16/20
26,629	Hillsborough	38	Male	No		Yes	FL resident	04/16/20
26,630	Hillsborough	37	Male	No		Yes	FL resident	04/16/20
26,631	Hillsborough	33	Female	Unknown		Unknown	FL resident	04/16/20
26,632	Hillsborough	23	Female	No		Yes	FL resident	04/16/20
26,633	Hillsborough	40	Female	No		Yes	FL resident	04/16/20
26,634	Hillsborough	54	Male	No		Yes	FL resident	04/16/20
26,635	Hillsborough	32	Female	No		Yes	FL resident	04/16/20
26,636	Hillsborough	72	Male	No		Unknown	FL resident	04/16/20
26,637	Hillsborough	56	Female	No		Yes	FL resident	04/16/20
26,638	Hillsborough	26	Female	No		Yes	FL resident	04/16/20
26,639	Hillsborough	43	Female	No		Yes	FL resident	04/16/20
26,640	Hillsborough	26	Female	No		No	FL resident	04/16/20
26,641	Hillsborough	25	Female	No		Yes	FL resident	04/16/20
26,642	Hillsborough	52	Male	Yes	NJ; PA	Unknown	FL resident	04/16/20
26,643	Hillsborough	22	Male	No		No	FL resident	04/16/20
26,644	Hillsborough	57	Male	No		Yes	FL resident	04/16/20
26,645	Hillsborough	57	Male	No		No	FL resident	04/16/20
26,646	Hillsborough	23	Female	No		Yes	FL resident	04/16/20
26,647	Hillsborough	70	Female	Unknown		Yes	FL resident	04/17/20
26,648	Hillsborough	60	Female	No		No	FL resident	04/17/20
26,649	Hillsborough	71	Female	No		Unknown	FL resident	04/17/20
26,650	Hillsborough	57	Female	Unknown			FL resident	04/17/20
26,651	Hillsborough	76	Female	No		Unknown	FL resident	04/17/20
26,652	Hillsborough	59	Female	No		Unknown	FL resident	04/17/20
26,653	Hillsborough	9	Female	No		No	FL resident	04/17/20
26,654	Hillsborough	63	Female	Yes	SOUTH AMERICA	Yes	FL resident	04/17/20
26,655	Hillsborough	44	Male	No		No	FL resident	04/17/20
26,656	Hillsborough	89	Male	No		Unknown	FL resident	04/17/20
26,657	Hillsborough	82	Female	Unknown		No	FL resident	04/17/20
26,658	Hillsborough	57	Male	No		Yes	FL resident	04/17/20
26,659	Hillsborough	59	Female	No		Yes	FL resident	04/17/20
26,660	Hillsborough	64	Male	Yes	FL; IL	Unknown	FL resident	04/17/20
26,661	Hillsborough	44	Male	Yes	PA	Unknown	FL resident	04/17/20
26,662	Hillsborough	49	Female	No		No	FL resident	04/18/20
26,663	Hillsborough	49	Female	No		Unknown	FL resident	04/18/20

Coronavirus: line list of cases

Data verified as of May 13, 2020 at 10 AM

Data in this report are provisional and subject to change.

Case	County	Age	Gender	Travel related	Travel detail	Contact with a confirmed case	Jurisdiction	Date case counted
26,664	Hillsborough	23	Male	No		Yes	FL resident	04/18/20
26,665	Hillsborough	45	Male	Unknown		Yes	FL resident	04/18/20
26,666	Hillsborough	31	Female	No		No	FL resident	04/18/20
26,667	Hillsborough	24	Female	No		Unknown	FL resident	04/18/20
26,668	Hillsborough	28	Female	No		Unknown	FL resident	04/18/20
26,669	Hillsborough	31	Male	Yes	FL; NY	Yes	FL resident	04/18/20
26,670	Hillsborough	42	Female	No		Unknown	FL resident	04/18/20
26,671	Hillsborough	21	Female	No		Yes	FL resident	04/18/20
26,672	Hillsborough	49	Male	Yes	FL; MI	Yes	FL resident	04/18/20
26,673	Hillsborough	29	Female	No		Yes	FL resident	04/18/20
26,674	Hillsborough	32	Male	No		Yes	FL resident	04/18/20
26,675	Hillsborough	37	Female	Unknown		No	FL resident	04/18/20
26,676	Hillsborough	72	Female	No		No	FL resident	04/18/20
26,677	Hillsborough	44	Female	No		Yes	FL resident	04/18/20
26,678	Hillsborough	19	Female	No		Yes	FL resident	04/18/20
26,679	Hillsborough	73	Female	No		Yes	FL resident	04/18/20
26,680	Hillsborough	44	Male	Unknown		Yes	FL resident	04/18/20
26,681	Hillsborough	58	Female	No		Yes	FL resident	04/18/20
26,682	Hillsborough	39	Female	Unknown			FL resident	04/19/20
26,683	Hillsborough	57	Male	No		No	FL resident	04/19/20
26,684	Hillsborough	28	Female	Unknown		Unknown	FL resident	04/19/20
26,685	Hillsborough	20	Male	No		Yes	FL resident	04/19/20
26,686	Hillsborough	41	Female	Unknown		No	FL resident	04/19/20
26,687	Hillsborough	63	Female	No		No	FL resident	04/19/20
26,688	Hillsborough	22	Male	No		Yes	FL resident	04/19/20
26,689	Hillsborough	80	Male	No		No	FL resident	04/19/20
26,690	Hillsborough	50	Female	No		No	FL resident	04/19/20
26,691	Hillsborough	43	Female	Yes	NY	Yes	FL resident	04/19/20
26,692	Hillsborough	77	Female	Yes	FL; NY	No	FL resident	04/19/20
26,693	Hillsborough	58	Female	No		Unknown	FL resident	04/19/20
26,694	Hillsborough	36	Female	Unknown		Yes	FL resident	04/19/20
26,695	Hillsborough	30	Male	No		No	FL resident	04/19/20
26,696	Hillsborough	50	Female	No		Yes	FL resident	04/19/20
26,697	Hillsborough	58	Female	No		No	FL resident	04/20/20
26,698	Hillsborough	43	Male	No		Yes	FL resident	04/20/20
26,699	Hillsborough	13	Female	Unknown		No	FL resident	04/20/20
26,700	Hillsborough	80	Male	Unknown		Unknown	FL resident	04/20/20
26,701	Hillsborough	70	Male	Unknown		Yes	FL resident	04/20/20
26,702	Hillsborough	27	Female	No		Yes	FL resident	04/20/20
26,703	Hillsborough	22	Male	No		No	FL resident	04/20/20
26,704	Hillsborough	53	Male	No		No	FL resident	04/20/20
26,705	Hillsborough	27	Male	Unknown		Unknown	FL resident	04/20/20
26,706	Hillsborough	38	Male	No		Yes	FL resident	04/20/20
26,707	Hillsborough	69	Male	No		Yes	FL resident	04/20/20
26,708	Hillsborough	41	Female	No		Yes	FL resident	04/20/20
26,709	Hillsborough	92	Female	Unknown		Yes	FL resident	04/21/20
26,710	Hillsborough	77	Male	No		Yes	FL resident	04/21/20
26,711	Hillsborough	74	Male	Yes	FL; INDIA	Yes	FL resident	04/21/20
26,712	Hillsborough	71	Male	No		Yes	FL resident	04/21/20
26,713	Hillsborough	46	Female	No		Yes	FL resident	04/21/20
26,714	Hillsborough	52	Male	No		Yes	FL resident	04/22/20
26,715	Hillsborough	58	Male	Yes	FL; NC; SC	Yes	FL resident	04/22/20
26,716	Hillsborough	53	Male	Unknown		Unknown	FL resident	04/22/20
26,717	Hillsborough	45	Female	Yes	MI	Yes	FL resident	04/22/20
26,718	Hillsborough	83	Female	No		Yes	FL resident	04/22/20
26,719	Hillsborough	37	Female	No		Unknown	FL resident	04/23/20
26,720	Hillsborough	33	Female	Yes	NY	Unknown	FL resident	04/23/20
26,721	Hillsborough	50	Male	No		Yes	FL resident	04/23/20
26,722	Hillsborough	51	Female	No		Yes	FL resident	04/23/20
26,723	Hillsborough	59	Female	No		Yes	FL resident	04/23/20
26,724	Hillsborough	22	Female	No		Yes	FL resident	04/23/20
26,725	Hillsborough	23	Female	No		Unknown	FL resident	04/23/20

Coronavirus: line list of cases

Data verified as of May 13, 2020 at 10 AM

Data in this report are provisional and subject to change.

Case	County	Age	Gender	Travel related	Travel detail	Contact with a confirmed case	Jurisdiction	Date case counted
26,726	Hillsborough	49	Female	No		Yes	FL resident	04/23/20
26,727	Hillsborough	41	Female	No		Yes	FL resident	04/23/20
26,728	Hillsborough	24	Female	No		Yes	FL resident	04/23/20
26,729	Hillsborough	31	Female	No		No	FL resident	04/23/20
26,730	Hillsborough	81	Male	No		Yes	FL resident	04/23/20
26,731	Hillsborough	33	Female	No		Yes	FL resident	04/23/20
26,732	Hillsborough	24	Female	No		Yes	FL resident	04/23/20
26,733	Hillsborough	14	Male	No		Yes	FL resident	04/23/20
26,734	Hillsborough	52	Female	No		Yes	FL resident	04/23/20
26,735	Hillsborough	56	Female	No		Yes	FL resident	04/23/20
26,736	Hillsborough	41	Male	No		Yes	FL resident	04/23/20
26,737	Hillsborough	21	Male	No		Unknown	FL resident	04/23/20
26,738	Hillsborough	52	Female	No		Yes	FL resident	04/23/20
26,739	Hillsborough	68	Male	No		Unknown	FL resident	04/23/20
26,740	Hillsborough	73	Male	No		Yes	FL resident	04/23/20
26,741	Hillsborough	65	Female	No		Yes	FL resident	04/23/20
26,742	Hillsborough	38	Male	No		Unknown	FL resident	04/23/20
26,743	Hillsborough	30	Male	No		Yes	FL resident	04/24/20
26,744	Hillsborough	36	Male	No		Yes	FL resident	04/24/20
26,745	Hillsborough	81	Female	No		No	FL resident	04/24/20
26,746	Hillsborough	6	Female	No		Yes	FL resident	04/24/20
26,747	Hillsborough	16	Male	No		Yes	FL resident	04/24/20
26,748	Hillsborough	22	Female	No		Unknown	FL resident	04/24/20
26,749	Hillsborough	38	Male	No		Yes	FL resident	04/24/20
26,750	Hillsborough	46	Male	No		No	FL resident	04/24/20
26,751	Hillsborough	67	Male	No		No	FL resident	04/24/20
26,752	Hillsborough	56	Female	No		Yes	FL resident	04/24/20
26,753	Hillsborough	30	Female	No		Yes	FL resident	04/24/20
26,754	Hillsborough	9	Female	No		Yes	FL resident	04/24/20
26,755	Hillsborough	11	Female	No		Yes	FL resident	04/24/20
26,756	Hillsborough	48	Female	Unknown		Yes	FL resident	04/24/20
26,757	Hillsborough	75	Male	Yes	FL; NY	Yes	FL resident	04/24/20
26,758	Hillsborough	32	Male	Unknown		Unknown	FL resident	04/24/20
26,759	Hillsborough	21	Male	No		Yes	FL resident	04/25/20
26,760	Hillsborough	17	Male	Unknown		Unknown	FL resident	04/25/20
26,761	Hillsborough	36	Male	Unknown		Unknown	FL resident	04/25/20
26,762	Hillsborough	57	Male	No		Unknown	FL resident	04/25/20
26,763	Hillsborough	54	Male	No		Yes	FL resident	04/25/20
26,764	Hillsborough	31	Male	No		Yes	FL resident	04/25/20
26,765	Hillsborough	48	Female	No		Yes	FL resident	04/25/20
26,766	Hillsborough	59	Male	No		Yes	FL resident	04/25/20
26,767	Hillsborough	33	Male	No		Yes	FL resident	04/25/20
26,768	Hillsborough	32	Female	No		Yes	FL resident	04/25/20
26,769	Hillsborough	52	Female	No		No	FL resident	04/25/20
26,770	Hillsborough	86	Male	No		Yes	FL resident	04/25/20
26,771	Hillsborough	58	Female	No		Yes	FL resident	04/25/20
26,772	Hillsborough	22	Male	No		Yes	FL resident	04/25/20
26,773	Hillsborough	37	Male	No		Yes	FL resident	04/25/20
26,774	Hillsborough	21	Female	No		Yes	FL resident	04/25/20
26,775	Hillsborough	26	Male	Unknown		Unknown	FL resident	04/26/20
26,776	Hillsborough	38	Male	Unknown		Unknown	FL resident	04/26/20
26,777	Hillsborough	38	Female	No		Yes	FL resident	04/26/20
26,778	Hillsborough	46	Male	No		No	FL resident	04/26/20
26,779	Hillsborough	26	Female	No		Yes	FL resident	04/26/20
26,780	Hillsborough	53	Male	No		Unknown	FL resident	04/26/20
26,781	Hillsborough	28	Male	Yes	CANADA; FL	No	FL resident	04/26/20
26,782	Hillsborough	62	Male	Unknown		Unknown	FL resident	04/26/20
26,783	Hillsborough	61	Female	Unknown		Yes	FL resident	04/26/20
26,784	Hillsborough	52	Female	No		Yes	FL resident	04/26/20
26,785	Hillsborough	40	Male	Unknown		Yes	FL resident	04/26/20
26,786	Hillsborough	33	Male	No		No	FL resident	04/26/20
26,787	Hillsborough	83	Male	No		Unknown	FL resident	04/26/20

Coronavirus: line list of cases

Data verified as of May 13, 2020 at 10 AM

Data in this report are provisional and subject to change.

Case	County	Age	Gender	Travel related	Travel detail	Contact with a confirmed case	Jurisdiction	Date case counted
26,788	Hillsborough	23	Female	No		No	FL resident	04/27/20
26,789	Hillsborough	27	Male	No		Yes	FL resident	04/27/20
26,790	Hillsborough	39	Female	No		Yes	FL resident	04/27/20
26,791	Hillsborough	62	Male	No		No	FL resident	04/27/20
26,792	Hillsborough	33	Female	No		Yes	FL resident	04/27/20
26,793	Hillsborough	54	Female	No		Unknown	FL resident	04/27/20
26,794	Hillsborough	67	Female	No		Unknown	FL resident	04/27/20
26,795	Hillsborough	23	Male	No		Unknown	FL resident	04/27/20
26,796	Hillsborough	20	Male	Unknown		Unknown	FL resident	04/27/20
26,797	Hillsborough	80	Male	No		No	FL resident	04/27/20
26,798	Hillsborough	69	Female	No		No	FL resident	04/27/20
26,799	Hillsborough	75	Male	No		Yes	FL resident	04/27/20
26,800	Hillsborough	79	Female	No		Unknown	FL resident	04/27/20
26,801	Hillsborough	30	Male	Unknown		Yes	FL resident	04/28/20
26,802	Hillsborough	28	Female	No		No	FL resident	04/28/20
26,803	Hillsborough	46	Female	No		No	FL resident	04/28/20
26,804	Hillsborough	34	Male	Unknown			FL resident	04/28/20
26,805	Hillsborough	63	Female	No		Unknown	FL resident	04/28/20
26,806	Hillsborough	60	Male	Unknown		Unknown	FL resident	04/28/20
26,807	Hillsborough	58	Male	Unknown		No	FL resident	04/28/20
26,808	Hillsborough	72	Female	No		Yes	FL resident	04/28/20
26,809	Hillsborough	55	Male	No		No	FL resident	04/28/20
26,810	Hillsborough	79	Female	No		Unknown	FL resident	04/28/20
26,811	Hillsborough	68	Female	No		Yes	FL resident	04/28/20
26,812	Hillsborough	67	Male	No		Yes	FL resident	04/28/20
26,813	Hillsborough	94	Female	No		Unknown	FL resident	04/28/20
26,814	Hillsborough	70	Female	No		Unknown	FL resident	04/28/20
26,815	Hillsborough	65	Female	No		Yes	FL resident	04/28/20
26,816	Hillsborough	82	Male	No		Yes	FL resident	04/28/20
26,817	Hillsborough	55	Male	No		Yes	FL resident	04/28/20
26,818	Hillsborough	61	Female	No		Yes	FL resident	04/28/20
26,819	Hillsborough	89	Male	No		Yes	FL resident	04/28/20
26,820	Hillsborough	88	Male	No		Yes	FL resident	04/28/20
26,821	Hillsborough	47	Female	No		Yes	FL resident	04/28/20
26,822	Hillsborough	60	Female	Unknown		Unknown	FL resident	04/28/20
26,823	Hillsborough	56	Male	No		Yes	FL resident	04/28/20
26,824	Hillsborough	25	Male	No		Yes	FL resident	04/28/20
26,825	Hillsborough	66	Female	No		Unknown	FL resident	04/28/20
26,826	Hillsborough	43	Female	No		Yes	FL resident	04/28/20
26,827	Hillsborough	63	Female	No		Yes	FL resident	04/29/20
26,828	Hillsborough	38	Female	Unknown		Unknown	FL resident	04/29/20
26,829	Hillsborough	94	Female	Unknown			FL resident	04/29/20
26,830	Hillsborough	76	Female	No		Yes	FL resident	04/29/20
26,831	Hillsborough	34	Female	No		Yes	FL resident	04/29/20
26,832	Hillsborough	83	Male	No		Unknown	FL resident	04/29/20
26,833	Hillsborough	48	Male	No		Yes	FL resident	04/29/20
26,834	Hillsborough	88	Male	No		Yes	FL resident	04/29/20
26,835	Hillsborough	16	Female	No		Yes	FL resident	04/29/20
26,836	Hillsborough	83	Male	No		Yes	FL resident	04/29/20
26,837	Hillsborough	38	Male	No		Yes	FL resident	04/29/20
26,838	Hillsborough	64	Female	No		Yes	FL resident	04/29/20
26,839	Hillsborough	54	Male	No		No	FL resident	04/29/20
26,840	Hillsborough	64	Male	No		Unknown	FL resident	04/29/20
26,841	Hillsborough	29	Female	No		Unknown	FL resident	04/29/20
26,842	Hillsborough	38	Male	No		Yes	FL resident	04/29/20
26,843	Hillsborough	60	Female	No		Yes	FL resident	04/29/20
26,844	Hillsborough	40	Male	No		Yes	FL resident	04/29/20
26,845	Hillsborough	73	Male	No		Yes	FL resident	04/29/20
26,846	Hillsborough	21	Male	No		Unknown	FL resident	04/29/20
26,847	Hillsborough	30	Female	No		Yes	FL resident	04/29/20
26,848	Hillsborough	67	Female	No		Yes	FL resident	04/29/20
26,849	Hillsborough	55	Male	No		Yes	FL resident	04/29/20

Coronavirus: line list of cases

Data verified as of May 13, 2020 at 10 AM

Data in this report are provisional and subject to change.

Case	County	Age	Gender	Travel related	Travel detail	Contact with a confirmed case	Jurisdiction	Date case counted
26,850	Hillsborough	41	Female	No		Yes	FL resident	04/30/20
26,851	Hillsborough	43	Male	No		Yes	FL resident	04/30/20
26,852	Hillsborough	71	Female	No		Yes	FL resident	04/30/20
26,853	Hillsborough	75	Male	No		Yes	FL resident	04/30/20
26,854	Hillsborough	73	Female	No		Yes	FL resident	04/30/20
26,855	Hillsborough	80	Male	No		Yes	FL resident	04/30/20
26,856	Hillsborough	73	Female	No		Yes	FL resident	04/30/20
26,857	Hillsborough	31	Female	No		Yes	FL resident	04/30/20
26,858	Hillsborough	31	Male	No		Yes	FL resident	04/30/20
26,859	Hillsborough	54	Female	No		Yes	FL resident	04/30/20
26,860	Hillsborough	16	Female	No		Yes	FL resident	04/30/20
26,861	Hillsborough	75	Female	No		Yes	FL resident	04/30/20
26,862	Hillsborough	74	Female	Yes	NY	Yes	FL resident	04/30/20
26,863	Hillsborough	34	Male	No		No	FL resident	04/30/20
26,864	Hillsborough	70	Male	Unknown		No	FL resident	04/30/20
26,865	Hillsborough	31	Male	No		No	FL resident	04/30/20
26,866	Hillsborough	44	Male	No		No	FL resident	04/30/20
26,867	Hillsborough	51	Female	No		Unknown	FL resident	04/30/20
26,868	Hillsborough	20	Female	No		Unknown	FL resident	04/30/20
26,869	Hillsborough	28	Female	No		No	FL resident	04/30/20
26,870	Hillsborough	86	Female	No		Yes	FL resident	04/30/20
26,871	Hillsborough	95	Female	No		Yes	FL resident	04/30/20
26,872	Hillsborough	51	Female	Unknown		Unknown	FL resident	04/30/20
26,873	Hillsborough	40	Male	No		Yes	FL resident	04/30/20
26,874	Hillsborough	45	Male	No		Unknown	FL resident	04/30/20
26,875	Hillsborough	83	Female	No		Yes	FL resident	04/30/20
26,876	Hillsborough	4	Female	No		Yes	FL resident	04/30/20
26,877	Hillsborough	58	Female	Yes	FL; NJ	Yes	FL resident	04/30/20
26,878	Hillsborough	31	Male	Yes	FL; NJ	Yes	FL resident	04/30/20
26,879	Hillsborough	54	Male	No		No	FL resident	04/30/20
26,880	Hillsborough	23	Female	No		Yes	FL resident	04/30/20
26,881	Hillsborough	67	Female	No		Yes	FL resident	05/01/20
26,882	Hillsborough	8	Female	No		Yes	FL resident	05/01/20
26,883	Hillsborough	50	Female	No		Yes	FL resident	05/01/20
26,884	Hillsborough	41	Male	Yes	NY	Yes	FL resident	05/01/20
26,885	Hillsborough	51	Female	No		No	FL resident	05/01/20
26,886	Hillsborough	59	Male	No		Yes	FL resident	05/01/20
26,887	Hillsborough	34	Female	No		No	FL resident	05/01/20
26,888	Hillsborough	39	Female	No		Yes	FL resident	05/01/20
26,889	Hillsborough	80	Female	No		Yes	FL resident	05/01/20
26,890	Hillsborough	56	Female	No		Unknown	FL resident	05/01/20
26,891	Hillsborough	58	Female	No		Unknown	FL resident	05/01/20
26,892	Hillsborough	61	Female	No		Yes	FL resident	05/01/20
26,893	Hillsborough	27	Female	No		Yes	FL resident	05/01/20
26,894	Hillsborough	54	Female	Unknown		Unknown	FL resident	05/01/20
26,895	Hillsborough	44	Male	No		Yes	FL resident	05/01/20
26,896	Hillsborough	38	Female	No		Yes	FL resident	05/01/20
26,897	Hillsborough	30	Female	No		Unknown	FL resident	05/01/20
26,898	Hillsborough	29	Female	No		Unknown	FL resident	05/01/20
26,899	Hillsborough	57	Male	Unknown		Unknown	FL resident	05/01/20
26,900	Hillsborough	36	Female	No		Yes	FL resident	05/01/20
26,901	Hillsborough	46	Female	No		Yes	FL resident	05/01/20
26,902	Hillsborough	51	Female	No		Yes	FL resident	05/01/20
26,903	Hillsborough	60	Male	No		Yes	FL resident	05/01/20
26,904	Hillsborough	42	Male	No		Yes	FL resident	05/01/20
26,905	Hillsborough	28	Female	No		No	FL resident	05/01/20
26,906	Hillsborough	73	Male	No		Yes	FL resident	05/01/20
26,907	Hillsborough	70	Male	No		Yes	FL resident	05/01/20
26,908	Hillsborough	68	Female	No		Yes	FL resident	05/01/20
26,909	Hillsborough	86	Male	No		Unknown	FL resident	05/01/20
26,910	Hillsborough	60	Male	No			FL resident	05/01/20
26,911	Hillsborough	94	Female	No			FL resident	05/01/20

Coronavirus: line list of cases

Data verified as of May 13, 2020 at 10 AM

Data in this report are provisional and subject to change.

Case	County	Age	Gender	Travel related	Travel detail	Contact with a confirmed case	Jurisdiction	Date case counted
26,912	Hillsborough	76	Female	No			FL resident	05/01/20
26,913	Hillsborough	69	Male	No			FL resident	05/01/20
26,914	Hillsborough	70	Female	Unknown			FL resident	05/01/20
26,915	Hillsborough	71	Female	Unknown			FL resident	05/01/20
26,916	Hillsborough	66	Male	No		Unknown	FL resident	05/01/20
26,917	Hillsborough	86	Male	No			FL resident	05/01/20
26,918	Hillsborough	64	Male	No			FL resident	05/01/20
26,919	Hillsborough	65	Male	No			FL resident	05/01/20
26,920	Hillsborough	74	Female	No		Yes	FL resident	05/01/20
26,921	Hillsborough	61	Male	No			FL resident	05/01/20
26,922	Hillsborough	76	Male	No			FL resident	05/01/20
26,923	Hillsborough	70	Female	No			FL resident	05/01/20
26,924	Hillsborough	68	Female	Unknown		Yes	FL resident	05/01/20
26,925	Hillsborough	83	Female	Unknown		Yes	FL resident	05/01/20
26,926	Hillsborough	49	Female	No		Yes	FL resident	05/01/20
26,927	Hillsborough	32	Male	No		Yes	FL resident	05/01/20
26,928	Hillsborough	40	Male	Unknown		Yes	FL resident	05/01/20
26,929	Hillsborough	70	Female	Unknown		Unknown	FL resident	05/01/20
26,930	Hillsborough	90	Female	Unknown		Yes	FL resident	05/01/20
26,931	Hillsborough	58	Female	No		Yes	FL resident	05/01/20
26,932	Hillsborough	67	Female	Unknown		Yes	FL resident	05/01/20
26,933	Hillsborough	95	Female	Unknown		Yes	FL resident	05/01/20
26,934	Hillsborough	78	Female	No			FL resident	05/01/20
26,935	Hillsborough	69	Male	Unknown		Yes	FL resident	05/01/20
26,936	Hillsborough	82	Female	Unknown		Yes	FL resident	05/01/20
26,937	Hillsborough	88	Female	Unknown		Yes	FL resident	05/01/20
26,938	Hillsborough	76	Female	Unknown			FL resident	05/01/20
26,939	Hillsborough	30	Female	Unknown		No	FL resident	05/01/20
26,940	Hillsborough	84	Male	No		Yes	FL resident	05/01/20
26,941	Hillsborough	36	Male	No		Unknown	FL resident	05/01/20
26,942	Hillsborough	37	Male	Yes	FL; NY	Unknown	FL resident	05/01/20
26,943	Hillsborough	58	Male	No		Yes	FL resident	05/01/20
26,944	Hillsborough	77	Female	No		Yes	FL resident	05/01/20
26,945	Hillsborough	68	Female	No			FL resident	05/01/20
26,946	Hillsborough	76	Female	No			FL resident	05/01/20
26,947	Hillsborough	67	Male	No		Yes	FL resident	05/01/20
26,948	Hillsborough	76	Male	No		Unknown	FL resident	05/01/20
26,949	Hillsborough	68	Female	No			FL resident	05/01/20
26,950	Hillsborough	76	Female	No		Yes	FL resident	05/01/20
26,951	Hillsborough	75	Male	No		Yes	FL resident	05/01/20
26,952	Hillsborough	66	Male	No			FL resident	05/01/20
26,953	Hillsborough	73	Female	No			FL resident	05/01/20
26,954	Hillsborough	33	Male	No		Unknown	FL resident	05/01/20
26,955	Hillsborough	49	Female	Yes	NY	No	FL resident	05/01/20
26,956	Hillsborough	55	Female	No		Unknown	FL resident	05/02/20
26,957	Hillsborough	78	Male	No			FL resident	05/02/20
26,958	Hillsborough	60	Female	No		Unknown	FL resident	05/02/20
26,959	Hillsborough	84	Female	No			FL resident	05/02/20
26,960	Hillsborough	88	Female	No			FL resident	05/02/20
26,961	Hillsborough	37	Female	No		Unknown	FL resident	05/02/20
26,962	Hillsborough	51	Female	Unknown		Unknown	FL resident	05/02/20
26,963	Hillsborough	49	Female	No		No	FL resident	05/02/20
26,964	Hillsborough	61	Female	No			FL resident	05/02/20
26,965	Hillsborough	44	Male	No		Unknown	FL resident	05/02/20
26,966	Hillsborough	28	Female	Unknown		Unknown	FL resident	05/02/20
26,967	Hillsborough	78	Female	No		Yes	FL resident	05/02/20
26,968	Hillsborough	84	Male	No			FL resident	05/02/20
26,969	Hillsborough	33	Female	No		Yes	FL resident	05/02/20
26,970	Hillsborough	66	Female	No		Yes	FL resident	05/02/20
26,971	Hillsborough	46	Male	No		Yes	FL resident	05/02/20
26,972	Hillsborough	24	Male	Unknown		Yes	FL resident	05/02/20
26,973	Hillsborough	25	Male	No		Unknown	FL resident	05/02/20

Coronavirus: line list of cases

Data verified as of May 13, 2020 at 10 AM

Data in this report are provisional and subject to change.

Case	County	Age	Gender	Travel related	Travel detail	Contact with a confirmed case	Jurisdiction	Date case counted
26,974	Hillsborough	59	Female	Unknown		Unknown	FL resident	05/02/20
26,975	Hillsborough	30	Female	No		Yes	FL resident	05/02/20
26,976	Hillsborough	48	Female	No		Unknown	FL resident	05/02/20
26,977	Hillsborough	82	Female	No		Yes	FL resident	05/02/20
26,978	Hillsborough	33	Male	No		No	FL resident	05/02/20
26,979	Hillsborough	52	Female	No		No	FL resident	05/02/20
26,980	Hillsborough	46	Male	Unknown		Yes	FL resident	05/02/20
26,981	Hillsborough	49	Male	No		Yes	FL resident	05/02/20
26,982	Hillsborough	93	Female	No		No	FL resident	05/02/20
26,983	Hillsborough	88	Male	No		Yes	FL resident	05/02/20
26,984	Hillsborough	92	Female	No		Yes	FL resident	05/02/20
26,985	Hillsborough	82	Female	No		Yes	FL resident	05/02/20
26,986	Hillsborough	70	Female	No		Yes	FL resident	05/02/20
26,987	Hillsborough	61	Female	No		Yes	FL resident	05/02/20
26,988	Hillsborough	57	Female	No		Unknown	FL resident	05/02/20
26,989	Hillsborough	30	Female	No		Unknown	FL resident	05/02/20
26,990	Hillsborough	60	Male	No		No	FL resident	05/02/20
26,991	Hillsborough	48	Male	No		Yes	FL resident	05/02/20
26,992	Hillsborough	57	Female	No		Yes	FL resident	05/02/20
26,993	Hillsborough	2	Male	No		Unknown	FL resident	05/03/20
26,994	Hillsborough	30	Female	No		Yes	FL resident	05/03/20
26,995	Hillsborough	42	Male	No		Yes	FL resident	05/03/20
26,996	Hillsborough	35	Male	No		No	FL resident	05/03/20
26,997	Hillsborough	1	Female	No		Yes	FL resident	05/03/20
26,998	Hillsborough	34	Male	No		No	FL resident	05/03/20
26,999	Hillsborough	91	Female	No		Unknown	FL resident	05/03/20
27,000	Hillsborough	82	Female	No		No	FL resident	05/03/20
27,001	Hillsborough	19	Female	No		Yes	FL resident	05/03/20
27,002	Hillsborough	9	Female	No		No	FL resident	05/03/20
27,003	Hillsborough	45	Male	No		Yes	FL resident	05/03/20
27,004	Hillsborough	59	Male	No		No	FL resident	05/03/20
27,005	Hillsborough	59	Female	Yes	CO	Yes	FL resident	05/03/20
27,006	Hillsborough	71	Male	No		Unknown	FL resident	05/03/20
27,007	Hillsborough	79	Male	No		Unknown	FL resident	05/03/20
27,008	Hillsborough	40	Male	No		No	FL resident	05/03/20
27,009	Hillsborough	31	Male	Yes	FL; NY	No	FL resident	05/03/20
27,010	Hillsborough	88	Female	No		Yes	FL resident	05/03/20
27,011	Hillsborough	79	Male	No		Yes	FL resident	05/03/20
27,012	Hillsborough	83	Male	No		Yes	FL resident	05/03/20
27,013	Hillsborough	78	Male	No		Yes	FL resident	05/03/20
27,014	Hillsborough	75	Female	No		Yes	FL resident	05/03/20
27,015	Hillsborough	63	Male	No		Unknown	FL resident	05/03/20
27,016	Hillsborough	68	Female	No		Yes	FL resident	05/03/20
27,017	Hillsborough	49	Female	No		Unknown	FL resident	05/03/20
27,018	Hillsborough	91	Female	No		Unknown	FL resident	05/03/20
27,019	Hillsborough	63	Female	No		Yes	FL resident	05/03/20
27,020	Hillsborough	64	Female	No		Yes	FL resident	05/03/20
27,021	Hillsborough	68	Female	No		Yes	FL resident	05/03/20
27,022	Hillsborough	39	Male	No		Unknown	FL resident	05/03/20
27,023	Hillsborough	76	Female	Unknown		Unknown	FL resident	05/04/20
27,024	Hillsborough	60	Male	No		No	FL resident	05/04/20
27,025	Hillsborough	84	Male	No		Yes	FL resident	05/04/20
27,026	Hillsborough	60	Male	No		Unknown	FL resident	05/04/20
27,027	Hillsborough	56	Female	No		Yes	FL resident	05/04/20
27,028	Hillsborough	55	Female	No		Unknown	FL resident	05/04/20
27,029	Hillsborough	29	Male	No		Yes	FL resident	05/04/20
27,030	Hillsborough	83	Female	No		Yes	FL resident	05/04/20
27,031	Hillsborough	84	Male	No		No	FL resident	05/04/20
27,032	Hillsborough	85	Female	No		Yes	FL resident	05/04/20
27,033	Hillsborough	64	Female	No		Unknown	FL resident	05/04/20
27,034	Hillsborough	58	Female	No		Unknown	FL resident	05/04/20
27,035	Hillsborough	67	Female	No		Yes	FL resident	05/04/20

Coronavirus: line list of cases

Data verified as of May 13, 2020 at 10 AM

Data in this report are provisional and subject to change.

Case	County	Age	Gender	Travel related	Travel detail	Contact with a confirmed case	Jurisdiction	Date case counted
27,036	Hillsborough	87	Male	No		Yes	FL resident	05/04/20
27,037	Hillsborough	80	Female	No			FL resident	05/04/20
27,038	Hillsborough	73	Female	No		Yes	FL resident	05/04/20
27,039	Hillsborough	96	Female	No		Yes	FL resident	05/04/20
27,040	Hillsborough	44	Male	Unknown		Unknown	FL resident	05/04/20
27,041	Hillsborough	22	Male	No		No	FL resident	05/04/20
27,042	Hillsborough	32	Male	No		Yes	FL resident	05/05/20
27,043	Hillsborough	31	Female	Unknown		Unknown	FL resident	05/05/20
27,044	Hillsborough	77	Female	Unknown		Unknown	FL resident	05/05/20
27,045	Hillsborough	56	Female	No		No	FL resident	05/05/20
27,046	Hillsborough	57	Female	No		Yes	FL resident	05/05/20
27,047	Hillsborough	90	Female	No		Unknown	FL resident	05/05/20
27,048	Hillsborough	27	Male	No		No	FL resident	05/05/20
27,049	Hillsborough	83	Male	Unknown		Unknown	FL resident	05/05/20
27,050	Hillsborough	89	Male	No		Unknown	FL resident	05/05/20
27,051	Hillsborough	30	Female	No		Yes	FL resident	05/05/20
27,052	Hillsborough	40	Male	No		Unknown	FL resident	05/05/20
27,053	Hillsborough	64	Male	No		Yes	FL resident	05/05/20
27,054	Hillsborough	77	Female	No		Yes	FL resident	05/05/20
27,055	Hillsborough	38	Female	No		Yes	FL resident	05/06/20
27,056	Hillsborough	37	Male	No		Unknown	FL resident	05/06/20
27,057	Hillsborough	62	Female	No			FL resident	05/06/20
27,058	Hillsborough	29	Male	Yes	FL; NY	Yes	FL resident	05/06/20
27,059	Hillsborough	44	Female	No			FL resident	05/06/20
27,060	Hillsborough	27	Female	No		No	FL resident	05/06/20
27,061	Hillsborough	71	Male	No		Unknown	FL resident	05/06/20
27,062	Hillsborough	45	Male	No		No	FL resident	05/06/20
27,063	Hillsborough	18	Female	No		No	FL resident	05/06/20
27,064	Hillsborough	104	Female	No		Yes	FL resident	05/06/20
27,065	Hillsborough	89	Female	No		Yes	FL resident	05/06/20
27,066	Hillsborough	86	Female	No		Yes	FL resident	05/06/20
27,067	Hillsborough	88	Male	No		Yes	FL resident	05/06/20
27,068	Hillsborough	82	Female	No		Yes	FL resident	05/06/20
27,069	Hillsborough	39	Male	No			FL resident	05/06/20
27,070	Hillsborough	31	Male	No			FL resident	05/06/20
27,071	Hillsborough	31	Male	No			FL resident	05/06/20
27,072	Hillsborough	31	Male	No			FL resident	05/06/20
27,073	Hillsborough	31	Male	No			FL resident	05/06/20
27,074	Hillsborough	79	Female	Unknown			FL resident	05/06/20
27,075	Hillsborough	30	Female	Unknown		Unknown	FL resident	05/07/20
27,076	Hillsborough	79	Female	No		Unknown	FL resident	05/07/20
27,077	Hillsborough	27	Male	No			FL resident	05/07/20
27,078	Hillsborough	32	Male	No			FL resident	05/07/20
27,079	Hillsborough	35	Male	No			FL resident	05/07/20
27,080	Hillsborough	37	Male	No			FL resident	05/07/20
27,081	Hillsborough	62	Male	No			FL resident	05/07/20
27,082	Hillsborough	56	Male	No		Yes	FL resident	05/07/20
27,083	Hillsborough	31	Female	No		Yes	FL resident	05/07/20
27,084	Hillsborough	34	Male	No		Yes	FL resident	05/07/20
27,085	Hillsborough	87	Female	Unknown		Unknown	FL resident	05/07/20
27,086	Hillsborough	51	Female	Unknown		Yes	FL resident	05/07/20
27,087	Hillsborough	68	Female	Unknown			FL resident	05/07/20
27,088	Hillsborough	20	Male	No		No	FL resident	05/07/20
27,089	Hillsborough	30	Female	Unknown		Unknown	FL resident	05/07/20
27,090	Hillsborough	46	Female	No		No	FL resident	05/07/20
27,091	Hillsborough	50	Male	No		Unknown	FL resident	05/07/20
27,092	Hillsborough	28	Female	No		Yes	FL resident	05/07/20
27,093	Hillsborough	64	Male	No		No	FL resident	05/07/20
27,094	Hillsborough	69	Male	No		Yes	FL resident	05/07/20
27,095	Hillsborough	32	Male	No		Unknown	FL resident	05/08/20
27,096	Hillsborough	83	Female	No			FL resident	05/08/20
27,097	Hillsborough	89	Female	No			FL resident	05/08/20

Coronavirus: line list of cases

Data verified as of May 13, 2020 at 10 AM

Data in this report are provisional and subject to change.

Case	County	Age	Gender	Travel related	Travel detail	Contact with a confirmed case	Jurisdiction	Date case counted
27,098	Hillsborough	84	Female	No			FL resident	05/08/20
27,099	Hillsborough	86	Female	No		Yes	FL resident	05/08/20
27,100	Hillsborough	33	Female	No		Yes	FL resident	05/08/20
27,101	Hillsborough	65	Female	No			FL resident	05/08/20
27,102	Hillsborough	80	Female	Unknown		Unknown	FL resident	05/08/20
27,103	Hillsborough	66	Male	No		Yes	FL resident	05/08/20
27,104	Hillsborough	24	Male	No		Unknown	FL resident	05/08/20
27,105	Hillsborough	37	Male	No		Unknown	FL resident	05/08/20
27,106	Hillsborough	87	Female	No			FL resident	05/08/20
27,107	Hillsborough	31	Female	No		Yes	FL resident	05/08/20
27,108	Hillsborough	27	Female	No		Unknown	FL resident	05/08/20
27,109	Hillsborough	72	Female	Unknown		Unknown	FL resident	05/08/20
27,110	Hillsborough	75	Male	No			FL resident	05/08/20
27,111	Hillsborough	48	Male	Unknown		Unknown	FL resident	05/08/20
27,112	Hillsborough	47	Female	No		Yes	FL resident	05/08/20
27,113	Hillsborough	58	Female	Unknown		Unknown	FL resident	05/08/20
27,114	Hillsborough	70	Male	No			FL resident	05/08/20
27,115	Hillsborough	72	Female	Unknown			FL resident	05/09/20
27,116	Hillsborough	86	Female	No			FL resident	05/09/20
27,117	Hillsborough	45	Male	No		Yes	FL resident	05/09/20
27,118	Hillsborough	58	Female	Unknown		No	FL resident	05/09/20
27,119	Hillsborough	39	Female	No		No	FL resident	05/09/20
27,120	Hillsborough	67	Female	No			FL resident	05/09/20
27,121	Hillsborough	54	Female	No		Yes	FL resident	05/09/20
27,122	Hillsborough	1	Female	No		Yes	FL resident	05/09/20
27,123	Hillsborough	85	Male	No		Unknown	FL resident	05/09/20
27,124	Hillsborough	26	Female	No		Unknown	FL resident	05/09/20
27,125	Hillsborough	56	Female	No		Yes	FL resident	05/09/20
27,126	Hillsborough	88	Male	No		Unknown	FL resident	05/09/20
27,127	Hillsborough	76	Male	No		No	FL resident	05/09/20
27,128	Hillsborough	65	Female	Unknown		Unknown	FL resident	05/09/20
27,129	Hillsborough	26	Female	No		Unknown	FL resident	05/09/20
27,130	Hillsborough	31	Female	No		Yes	FL resident	05/09/20
27,131	Hillsborough	48	Male	No		No	FL resident	05/09/20
27,132	Hillsborough	80	Female	No			FL resident	05/09/20
27,133	Hillsborough	80	Female	No			FL resident	05/09/20
27,134	Hillsborough	77	Male	No			FL resident	05/09/20
27,135	Hillsborough	77	Female	No			FL resident	05/09/20
27,136	Hillsborough	94	Female	No			FL resident	05/09/20
27,137	Hillsborough	71	Male	No			FL resident	05/09/20
27,138	Hillsborough	74	Male	No			FL resident	05/09/20
27,139	Hillsborough	82	Female	No			FL resident	05/09/20
27,140	Hillsborough	44	Female	Unknown		Yes	FL resident	05/09/20
27,141	Hillsborough	79	Female	No		Unknown	FL resident	05/09/20
27,142	Hillsborough	51	Female	No		Unknown	FL resident	05/09/20
27,143	Hillsborough	64	Male	No			FL resident	05/09/20
27,144	Hillsborough	39	Female	No		No	FL resident	05/10/20
27,145	Hillsborough	31	Male	Yes	FL; GA	Yes	FL resident	05/10/20
27,146	Hillsborough	67	Male	No		Unknown	FL resident	05/10/20
27,147	Hillsborough	53	Female	Unknown		Unknown	FL resident	05/10/20
27,148	Hillsborough	59	Female	Unknown		Unknown	FL resident	05/10/20
27,149	Hillsborough	45	Female	Unknown			FL resident	05/10/20
27,150	Hillsborough	39	Female	Unknown		Unknown	FL resident	05/10/20
27,151	Hillsborough	87	Male	No		Yes	FL resident	05/10/20
27,152	Hillsborough	75	Male	No		Yes	FL resident	05/10/20
27,153	Hillsborough	32	Female	Unknown		Unknown	FL resident	05/10/20
27,154	Hillsborough	87	Female	No		Unknown	FL resident	05/10/20
27,155	Hillsborough	46	Female	No		No	FL resident	05/10/20
27,156	Hillsborough	69	Male	No		Yes	FL resident	05/10/20
27,157	Hillsborough	56	Male	No			FL resident	05/10/20
27,158	Hillsborough	49	Female	Unknown		Yes	FL resident	05/10/20
27,159	Hillsborough	55	Female	No		Yes	FL resident	05/10/20

Coronavirus: line list of cases

Data verified as of May 13, 2020 at 10 AM

Data in this report are provisional and subject to change.

Case	County	Age	Gender	Travel related	Travel detail	Contact with a confirmed case	Jurisdiction	Date case counted
27,160	Hillsborough	47	Female	No		Yes	FL resident	05/10/20
27,161	Hillsborough	39	Female	No		No	FL resident	05/10/20
27,162	Hillsborough	60	Female	No		Yes	FL resident	05/10/20
27,163	Hillsborough	69	Male	No		No	FL resident	05/10/20
27,164	Hillsborough	21	Female	Yes	IL	Unknown	FL resident	05/10/20
27,165	Hillsborough	88	Male	Unknown			FL resident	05/11/20
27,166	Hillsborough	48	Female	No		No	FL resident	05/11/20
27,167	Hillsborough	93	Female	Unknown		No	FL resident	05/11/20
27,168	Hillsborough	68	Female	Unknown		Unknown	FL resident	05/11/20
27,169	Hillsborough	26	Female	No		Yes	FL resident	05/11/20
27,170	Hillsborough	41	Male	No		Yes	FL resident	05/11/20
27,171	Hillsborough	44	Female	No		No	FL resident	05/11/20
27,172	Hillsborough	73	Male	No		Unknown	FL resident	05/11/20
27,173	Hillsborough	70	Male	No		Unknown	FL resident	05/11/20
27,174	Hillsborough	86	Female	No			FL resident	05/11/20
27,175	Hillsborough	20	Female	No		Yes	FL resident	05/11/20
27,176	Hillsborough	58	Female	Unknown		No	FL resident	05/11/20
27,177	Hillsborough	62	Male	Unknown			FL resident	05/11/20
27,178	Hillsborough	33	Female	Yes	AL; CA; CO; FL; LA; MS; NM; TN	Unknown	FL resident	05/11/20
27,179	Hillsborough	19	Female	No		Yes	FL resident	05/11/20
27,180	Hillsborough	82	Female	No		Yes	FL resident	05/11/20
27,181	Hillsborough	78	Female	No		Yes	FL resident	05/11/20
27,182	Hillsborough	53	Male	Unknown		Yes	FL resident	05/11/20
27,183	Hillsborough	56	Male	Unknown		Unknown	FL resident	05/11/20
27,184	Hillsborough	12	Male	No		Yes	FL resident	05/11/20
27,185	Hillsborough	53	Male	No		No	FL resident	05/11/20
27,186	Hillsborough	37	Female	Yes	FL; GEORGIA	Yes	FL resident	05/11/20
27,187	Hillsborough	16	Male	Unknown			FL resident	05/11/20
27,188	Hillsborough	33	Male	No		Unknown	FL resident	05/11/20
27,189	Hillsborough	49	Male	No		Unknown	FL resident	05/11/20
27,190	Hillsborough	28	Male	Unknown		Yes	FL resident	05/11/20
27,191	Hillsborough	21	Female	Unknown		No	FL resident	05/11/20
27,192	Hillsborough	44	Female	Unknown		Unknown	FL resident	05/11/20
27,193	Hillsborough	22	Female	Unknown		Unknown	FL resident	05/12/20
27,194	Hillsborough	45	Male	Unknown		Unknown	FL resident	05/12/20
27,195	Hillsborough	46	Male	Unknown		Unknown	FL resident	05/12/20
27,196	Hillsborough	37	Female	Unknown		Unknown	FL resident	05/12/20
27,197	Hillsborough	50	Female	No		Unknown	FL resident	05/12/20
27,198	Hillsborough	14	Male	Unknown		Yes	FL resident	05/12/20
27,199	Hillsborough	55	Female	Unknown			FL resident	05/12/20
27,200	Hillsborough	91	Female	No		Unknown	FL resident	05/12/20
27,201	Hillsborough	73	Female	Unknown			FL resident	05/12/20
27,202	Hillsborough	55	Male	Unknown			FL resident	05/12/20
27,203	Hillsborough	66	Male	No		Unknown	FL resident	05/12/20
27,204	Hillsborough	37	Male	Unknown			FL resident	05/12/20
27,205	Hillsborough	24	Male	Unknown			FL resident	05/12/20
27,206	Hillsborough	88	Female	Unknown			FL resident	05/12/20
27,207	Hillsborough	25	Male	Unknown			FL resident	05/12/20
27,208	Hillsborough	27	Male	Unknown			FL resident	05/12/20
27,209	Hillsborough	73	Female	Unknown			FL resident	05/12/20
27,210	Hillsborough	67	Female	No		Unknown	FL resident	05/12/20
27,211	Hillsborough	30	Male	Unknown			FL resident	05/12/20
27,212	Hillsborough	2	Male	Unknown			FL resident	05/12/20
27,213	Hillsborough	24	Female	Unknown			FL resident	05/12/20
27,214	Hillsborough	31	Female	Unknown			FL resident	05/13/20
27,215	Hillsborough	68	Male	Unknown			FL resident	05/13/20
27,216	Hillsborough	53	Female	Unknown			FL resident	05/13/20
27,217	Hillsborough	67	Female	Unknown			FL resident	05/13/20
27,218	Hillsborough	22	Female	Yes	ITALY	Yes	Non-FL resident	03/03/20
27,219	Hillsborough	28	Male	Unknown		Unknown	Non-FL resident	03/17/20
27,220	Hillsborough	61	Male	Yes	GA	Unknown	Non-FL resident	03/21/20
27,221	Hillsborough	20	Female	No		Yes	Non-FL resident	03/21/20

Coronavirus: line list of cases

Data verified as of May 13, 2020 at 10 AM

Data in this report are provisional and subject to change.

Case	County	Age	Gender	Travel related	Travel detail	Contact with a confirmed case	Jurisdiction	Date case counted
27,222	Hillsborough	50	Female	Yes	NY	Unknown	Non-FL resident	03/22/20
27,223	Hillsborough	38	Female	Yes	IL	Unknown	Non-FL resident	03/23/20
27,224	Hillsborough	53	Male	Yes	FL; GA; SC; VA	Unknown	Non-FL resident	03/26/20
27,225	Hillsborough	42	Male	Unknown		Unknown	Non-FL resident	03/29/20
27,226	Hillsborough	90	Male	No		Yes	Non-FL resident	03/31/20
27,227	Hillsborough	38	Male	Unknown		Unknown	Non-FL resident	03/31/20
27,228	Hillsborough	50	Male	Yes	FL; IL	No	Non-FL resident	04/01/20
27,229	Hillsborough	39	Female	Unknown		Yes	Non-FL resident	04/01/20
27,230	Hillsborough	21	Male	Yes	UNITED KINGDOM	No	Non-FL resident	04/02/20
27,231	Hillsborough	42	Male	Unknown		No	Non-FL resident	04/04/20
27,232	Hillsborough	48	Male	Yes	CA	No	Non-FL resident	04/04/20
27,233	Hillsborough	12	Female	Yes	GA	Yes	Non-FL resident	04/05/20
27,234	Hillsborough	60	Female	Yes	GA	Yes	Non-FL resident	04/05/20
27,235	Hillsborough	76	Male	Unknown		Unknown	Non-FL resident	04/06/20
27,236	Hillsborough	30	Male	Yes	CARIBBEAN	Unknown	Non-FL resident	04/08/20
27,237	Hillsborough	42	Male	Yes	IL	Unknown	Non-FL resident	04/10/20
27,238	Hillsborough	92	Male	Unknown		Yes	Non-FL resident	04/10/20
27,239	Hillsborough	89	Female	Unknown		Yes	Non-FL resident	04/10/20
27,240	Hillsborough	55	Female	Unknown		Unknown	Non-FL resident	04/13/20
27,241	Hillsborough	41	Female	Unknown		Unknown	Non-FL resident	04/13/20
27,242	Hillsborough	59	Female	Unknown		Unknown	Non-FL resident	04/13/20
27,243	Hillsborough	23	Female	Unknown		Unknown	Non-FL resident	04/13/20
27,244	Hillsborough	78	Female	Unknown		Unknown	Non-FL resident	04/13/20
27,245	Hillsborough	48	Female	Unknown		Unknown	Non-FL resident	04/13/20
27,246	Hillsborough	70	Male	Unknown		Unknown	Non-FL resident	04/13/20
27,247	Hillsborough	40	Female	Unknown		Unknown	Non-FL resident	04/13/20
27,248	Hillsborough	49	Male	Unknown		Unknown	Non-FL resident	04/13/20
27,249	Hillsborough	43	Female	Unknown		Unknown	Non-FL resident	04/13/20
27,250	Hillsborough	51	Female	Unknown		Unknown	Non-FL resident	04/13/20
27,251	Hillsborough	59	Male	Unknown		Unknown	Non-FL resident	04/13/20
27,252	Hillsborough	57	Female	Unknown		Unknown	Non-FL resident	04/13/20
27,253	Hillsborough	43	Female	Unknown		Unknown	Non-FL resident	04/13/20
27,254	Hillsborough	52	Female	Unknown		Unknown	Non-FL resident	04/13/20
27,255	Hillsborough	51	Male	Unknown		Unknown	Non-FL resident	04/13/20
27,256	Hillsborough	39	Female	Unknown		Unknown	Non-FL resident	04/13/20
27,257	Hillsborough	41	Male	Yes	CT	Yes	Non-FL resident	04/13/20
27,258	Hillsborough	51	Female	Unknown		Yes	Non-FL resident	04/14/20
27,259	Hillsborough	78	Male	Unknown		Yes	Non-FL resident	04/15/20
27,260	Hillsborough	89	Female	Unknown		Unknown	Non-FL resident	04/16/20
27,261	Hillsborough	93	Female	Unknown		Unknown	Non-FL resident	04/21/20
27,262	Hillsborough	53	Male	Unknown			Non-FL resident	04/22/20
27,263	Hillsborough	40	Female	Yes	NE	Unknown	Non-FL resident	04/24/20
27,264	Hillsborough	53	Male	Yes	NY	Yes	Non-FL resident	04/24/20
27,265	Hillsborough	69	Female	Yes	NY		Non-FL resident	04/25/20
27,266	Hillsborough	36	Male	No		No	Non-FL resident	04/29/20
27,267	Hillsborough	54	Male	Yes	CO	Yes	Non-FL resident	05/02/20
27,268	Hillsborough	29	Male	Unknown		Unknown	Non-FL resident	05/05/20
27,269	Hillsborough	43	Female	Unknown		Unknown	Non-FL resident	05/05/20
27,270	Hillsborough	47	Female	Unknown		Unknown	Non-FL resident	05/11/20
27,271	Holmes	27	Male	Yes	AL	Unknown	FL resident	03/30/20
27,272	Holmes	39	Male	No		Unknown	FL resident	04/06/20
27,273	Holmes	73	Male	No		Yes	FL resident	04/13/20
27,274	Holmes	45	Female	No		Yes	FL resident	04/13/20
27,275	Holmes	44	Male	No		Yes	FL resident	04/16/20
27,276	Holmes	48	Male	No		Unknown	FL resident	04/18/20
27,277	Holmes	63	Female	No		Yes	FL resident	04/20/20
27,278	Holmes	32	Female	No		Unknown	FL resident	04/20/20
27,279	Holmes	40	Female	No		Yes	FL resident	04/23/20
27,280	Holmes	1	Male	No		No	FL resident	04/29/20
27,281	Indian River	77	Female	Yes	FL; MO	No	FL resident	03/19/20
27,282	Indian River	69	Male	Yes	EGYPT; GERMANY	No	FL resident	03/20/20
27,283	Indian River	84	Female	No		No	FL resident	03/20/20

Coronavirus: line list of cases

Data verified as of May 13, 2020 at 10 AM

Data in this report are provisional and subject to change.

Case	County	Age	Gender	Travel related	Travel detail	Contact with a confirmed case	Jurisdiction	Date case counted
27,284	Indian River	30	Female	Yes	PORTUGAL; SPAIN; UNITED KINGDOM	No	FL resident	03/21/20
27,285	Indian River	54	Male	No		No	FL resident	03/21/20
27,286	Indian River	81	Female	No		No	FL resident	03/22/20
27,287	Indian River	58	Female	Yes	IRELAND	No	FL resident	03/22/20
27,288	Indian River	56	Male	Yes	CO	Yes	FL resident	03/23/20
27,289	Indian River	49	Male	No		No	FL resident	03/23/20
27,290	Indian River	68	Female	No		No	FL resident	03/24/20
27,291	Indian River	61	Female	Yes	LA	No	FL resident	03/24/20
27,292	Indian River	69	Male	Yes	CO; NY	No	FL resident	03/26/20
27,293	Indian River	70	Female	No		Yes	FL resident	03/28/20
27,294	Indian River	40	Male	No		Yes	FL resident	03/29/20
27,295	Indian River	67	Male	No		No	FL resident	03/29/20
27,296	Indian River	61	Male	Yes	ID	No	FL resident	03/30/20
27,297	Indian River	33	Male	No		No	FL resident	03/30/20
27,298	Indian River	65	Male	Yes	NY	No	FL resident	03/30/20
27,299	Indian River	48	Male	No		Yes	FL resident	03/30/20
27,300	Indian River	50	Male	Yes	FL; OK	No	FL resident	03/30/20
27,301	Indian River	51	Female	No		No	FL resident	03/31/20
27,302	Indian River	8	Male	Yes	ID	Yes	FL resident	03/31/20
27,303	Indian River	30	Female	Yes	ID	Yes	FL resident	03/31/20
27,304	Indian River	21	Male	No		No	FL resident	03/31/20
27,305	Indian River	70	Male	Yes	NJ	No	FL resident	03/31/20
27,306	Indian River	48	Female	No		Yes	FL resident	03/31/20
27,307	Indian River	73	Male	No		No	FL resident	03/31/20
27,308	Indian River	48	Female	Yes	FL; MO	No	FL resident	04/01/20
27,309	Indian River	46	Male	No		No	FL resident	04/01/20
27,310	Indian River	64	Male	No		No	FL resident	04/01/20
27,311	Indian River	57	Male	Yes	FL; IN	Yes	FL resident	04/01/20
27,312	Indian River	65	Male	Yes	NJ; PA	No	FL resident	04/01/20
27,313	Indian River	21	Female	Yes	FL; TX	Yes	FL resident	04/02/20
27,314	Indian River	60	Male	No		No	FL resident	04/02/20
27,315	Indian River	47	Male	No		Yes	FL resident	04/02/20
27,316	Indian River	68	Male	Yes	NJ; NY	No	FL resident	04/02/20
27,317	Indian River	62	Female	No		No	FL resident	04/02/20
27,318	Indian River	88	Female	No		No	FL resident	04/02/20
27,319	Indian River	81	Male	No		No	FL resident	04/03/20
27,320	Indian River	78	Male	No		Yes	FL resident	04/03/20
27,321	Indian River	40	Female	No		Yes	FL resident	04/03/20
27,322	Indian River	62	Female	Yes	CA; COLOMBIA; U.S. VIRGIN ISLANDS	No	FL resident	04/03/20
27,323	Indian River	78	Male	No		Yes	FL resident	04/04/20
27,324	Indian River	47	Male	Yes	NY	No	FL resident	04/04/20
27,325	Indian River	64	Male	Yes	BRAZIL; FL; NC; NJ	No	FL resident	04/04/20
27,326	Indian River	94	Female	No		No	FL resident	04/05/20
27,327	Indian River	55	Female	No		Yes	FL resident	04/05/20
27,328	Indian River	66	Male	Yes	NY	Yes	FL resident	04/05/20
27,329	Indian River	42	Male	No		No	FL resident	04/05/20
27,330	Indian River	82	Female	No		No	FL resident	04/06/20
27,331	Indian River	20	Female	Yes	CO; FL; ID	Yes	FL resident	04/06/20
27,332	Indian River	73	Male	Yes	FL; HI; IL	Yes	FL resident	04/06/20
27,333	Indian River	68	Male	No		Yes	FL resident	04/07/20
27,334	Indian River	70	Female	No		Yes	FL resident	04/07/20
27,335	Indian River	64	Female	No		Yes	FL resident	04/07/20
27,336	Indian River	67	Male	No		Yes	FL resident	04/08/20
27,337	Indian River	60	Male	No		Yes	FL resident	04/08/20
27,338	Indian River	40	Female	No		Unknown	FL resident	04/08/20
27,339	Indian River	34	Male	No		Yes	FL resident	04/10/20
27,340	Indian River	23	Female	No		No	FL resident	04/10/20
27,341	Indian River	73	Female	No		Yes	FL resident	04/10/20
27,342	Indian River	83	Male	No		Yes	FL resident	04/11/20
27,343	Indian River	81	Male	No		Yes	FL resident	04/11/20

Coronavirus: line list of cases

Data verified as of May 13, 2020 at 10 AM

Data in this report are provisional and subject to change.

Case	County	Age	Gender	Travel related	Travel detail	Contact with a confirmed case	Jurisdiction	Date case counted
27,344	Indian River	90	Male	No		Yes	FL resident	04/11/20
27,345	Indian River	93	Male	No		Yes	FL resident	04/11/20
27,346	Indian River	67	Female	No		No	FL resident	04/12/20
27,347	Indian River	63	Female	No		Yes	FL resident	04/13/20
27,348	Indian River	49	Male	Yes	HI	No	FL resident	04/13/20
27,349	Indian River	87	Male	No		Yes	FL resident	04/15/20
27,350	Indian River	92	Male	No		Yes	FL resident	04/15/20
27,351	Indian River	23	Female	No		Yes	FL resident	04/16/20
27,352	Indian River	24	Male	No		Yes	FL resident	04/16/20
27,353	Indian River	91	Male	No		Yes	FL resident	04/16/20
27,354	Indian River	56	Female	No		Yes	FL resident	04/16/20
27,355	Indian River	30	Female	No		No	FL resident	04/17/20
27,356	Indian River	76	Female	No		Yes	FL resident	04/19/20
27,357	Indian River	72	Female	No		Unknown	FL resident	04/20/20
27,358	Indian River	81	Male	No		No	FL resident	04/22/20
27,359	Indian River	65	Male	No		No	FL resident	04/23/20
27,360	Indian River	90	Female	No		No	FL resident	04/26/20
27,361	Indian River	25	Male	No		No	FL resident	04/30/20
27,362	Indian River	70	Male	No		No	FL resident	05/01/20
27,363	Indian River	35	Female	No		Unknown	FL resident	05/02/20
27,364	Indian River	48	Female	No		Yes	FL resident	05/02/20
27,365	Indian River	34	Female	No		No	FL resident	05/02/20
27,366	Indian River	54	Female	No		No	FL resident	05/02/20
27,367	Indian River	81	Male	No		Yes	FL resident	05/03/20
27,368	Indian River	54	Female	No		No	FL resident	05/04/20
27,369	Indian River	37	Female	No		Yes	FL resident	05/07/20
27,370	Indian River	35	Female	No		No	FL resident	05/11/20
27,371	Indian River	95	Female	No		Unknown	FL resident	05/11/20
27,372	Indian River	25	Female	Yes	NY	No	Non-FL resident	03/21/20
27,373	Indian River	81	Female	No		Yes	Non-FL resident	03/26/20
27,374	Indian River	34	Male	Yes	DC	No	Non-FL resident	03/27/20
27,375	Indian River	73	Male	Yes	NY	No	Non-FL resident	03/27/20
27,376	Indian River	79	Male	No		Yes	Non-FL resident	03/29/20
27,377	Indian River	66	Female	No		Yes	Non-FL resident	03/31/20
27,378	Indian River	29	Male	Yes	NY	Yes	Non-FL resident	04/03/20
27,379	Indian River	56	Male	No		No	Non-FL resident	04/05/20
27,380	Indian River	66	Female	Yes	NY	Yes	Non-FL resident	04/08/20
27,381	Indian River	96	Male	Yes	CT	Unknown	Non-FL resident	04/23/20
27,382	Indian River	77	Male	Yes	CO	Yes	Non-FL resident	04/23/20
27,383	Jackson	28	Female	No		Yes	FL resident	03/29/20
27,384	Jackson	30	Female	No		Yes	FL resident	04/01/20
27,385	Jackson	38	Female	No		Yes	FL resident	04/01/20
27,386	Jackson	37	Female	No		Yes	FL resident	04/08/20
27,387	Jackson	47	Female	No		Yes	FL resident	04/11/20
27,388	Jackson	57	Female	No		Yes	FL resident	04/16/20
27,389	Jackson	34	Female	No		Yes	FL resident	04/16/20
27,390	Jackson	16	Male	No		Yes	FL resident	04/19/20
27,391	Jackson	13	Male	No		Yes	FL resident	04/21/20
27,392	Jackson	11	Female	No		Yes	FL resident	04/21/20
27,393	Jackson	41	Male	No		Yes	FL resident	04/23/20
27,394	Jackson	60	Female	No	FL; FL	Yes	FL resident	04/23/20
27,395	Jackson	38	Male	No		Unknown	FL resident	04/28/20
27,396	Jackson	4	Male	No		Yes	FL resident	05/02/20
27,397	Jackson	38	Female	No		Yes	FL resident	05/05/20
27,398	Jackson	39	Male	Unknown		Yes	FL resident	05/05/20
27,399	Jackson	31	Male	No		Yes	FL resident	05/05/20
27,400	Jackson	39	Male	Unknown		Yes	FL resident	05/05/20
27,401	Jackson	36	Male	Unknown		Unknown	FL resident	05/05/20
27,402	Jackson	46	Male	Unknown		Yes	FL resident	05/05/20
27,403	Jackson	50	Male	Unknown		Yes	FL resident	05/05/20
27,404	Jackson	58	Male	No		Yes	FL resident	05/05/20
27,405	Jackson	28	Male	No		Yes	FL resident	05/06/20

Coronavirus: line list of cases

Data verified as of May 13, 2020 at 10 AM

Data in this report are provisional and subject to change.

Case	County	Age	Gender	Travel related	Travel detail	Contact with a confirmed case	Jurisdiction	Date case counted
27,406	Jackson	33	Male	Unknown		Yes	FL resident	05/06/20
27,407	Jackson	52	Male	No		Yes	FL resident	05/06/20
27,408	Jackson	58	Male	Unknown		Yes	FL resident	05/06/20
27,409	Jackson	27	Male	Unknown		Yes	FL resident	05/06/20
27,410	Jackson	44	Male	Unknown		Yes	FL resident	05/06/20
27,411	Jackson	46	Male	No		Yes	FL resident	05/06/20
27,412	Jackson	76	Female	No		Yes	FL resident	05/07/20
27,413	Jackson	35	Female	No		Yes	FL resident	05/07/20
27,414	Jackson	61	Male	Unknown		Yes	FL resident	05/08/20
27,415	Jackson	28	Male	Unknown		Yes	FL resident	05/08/20
27,416	Jackson	48	Male	Unknown		Yes	FL resident	05/08/20
27,417	Jackson	51	Male	Unknown		Yes	FL resident	05/08/20
27,418	Jackson	32	Male	Unknown		Yes	FL resident	05/08/20
27,419	Jackson	44	Male	Unknown		Yes	FL resident	05/08/20
27,420	Jackson	42	Male	Unknown		Yes	FL resident	05/08/20
27,421	Jackson	30	Male	Unknown		Yes	FL resident	05/08/20
27,422	Jackson	31	Male	Unknown		Yes	FL resident	05/08/20
27,423	Jackson	31	Male	Unknown		Yes	FL resident	05/08/20
27,424	Jackson	48	Male	Unknown		Yes	FL resident	05/08/20
27,425	Jackson	52	Male	Unknown		Yes	FL resident	05/08/20
27,426	Jackson	33	Male	Unknown		Yes	FL resident	05/08/20
27,427	Jackson	33	Male	Unknown		Yes	FL resident	05/08/20
27,428	Jackson	35	Male	Unknown		Yes	FL resident	05/08/20
27,429	Jackson	29	Male	Unknown		Yes	FL resident	05/08/20
27,430	Jackson	40	Male	Unknown		Yes	FL resident	05/08/20
27,431	Jackson	49	Male	Unknown		Yes	FL resident	05/08/20
27,432	Jackson	38	Male	Unknown		Yes	FL resident	05/08/20
27,433	Jackson	44	Male	Unknown		Yes	FL resident	05/08/20
27,434	Jackson	31	Male	Unknown		Yes	FL resident	05/08/20
27,435	Jackson	41	Male	Unknown		Yes	FL resident	05/08/20
27,436	Jackson	57	Male	Unknown		Yes	FL resident	05/08/20
27,437	Jackson	25	Male	Unknown		Yes	FL resident	05/08/20
27,438	Jackson	30	Male	Unknown		Yes	FL resident	05/08/20
27,439	Jackson	43	Male	Unknown		Yes	FL resident	05/08/20
27,440	Jackson	28	Male	Unknown		Yes	FL resident	05/08/20
27,441	Jackson	59	Male	Unknown		Yes	FL resident	05/08/20
27,442	Jackson	32	Male	Unknown		Yes	FL resident	05/08/20
27,443	Jackson	63	Male	Unknown		Yes	FL resident	05/08/20
27,444	Jackson	35	Male	Unknown		Yes	FL resident	05/08/20
27,445	Jackson	61	Male	Unknown		Yes	FL resident	05/08/20
27,446	Jackson	46	Male	Unknown		Yes	FL resident	05/08/20
27,447	Jackson	56	Male	Unknown		Yes	FL resident	05/08/20
27,448	Jackson	45	Male	Unknown		Yes	FL resident	05/08/20
27,449	Jackson	42	Male	Unknown		Yes	FL resident	05/08/20
27,450	Jackson	55	Male	Unknown		Yes	FL resident	05/08/20
27,451	Jackson	29	Male	Unknown		Yes	FL resident	05/08/20
27,452	Jackson	39	Male	Unknown		Yes	FL resident	05/08/20
27,453	Jackson	82	Male	No		Yes	FL resident	05/08/20
27,454	Jackson	26	Male	No		Yes	FL resident	05/09/20
27,455	Jackson	24	Male	No		Yes	FL resident	05/09/20
27,456	Jackson	45	Male	Unknown		Yes	FL resident	05/09/20
27,457	Jackson	57	Male	Unknown		Yes	FL resident	05/09/20
27,458	Jackson	40	Male	Unknown			FL resident	05/09/20
27,459	Jackson	64	Male	Unknown			FL resident	05/09/20
27,460	Jackson	42	Male	Unknown		Yes	FL resident	05/09/20
27,461	Jackson	61	Male	Unknown		Yes	FL resident	05/09/20
27,462	Jackson	26	Male	Unknown		Yes	FL resident	05/09/20
27,463	Jackson	40	Male	Unknown		Yes	FL resident	05/09/20
27,464	Jackson	22	Male	Unknown		Yes	FL resident	05/09/20
27,465	Jackson	30	Male	Unknown		Yes	FL resident	05/09/20
27,466	Jackson	54	Male	Unknown		Yes	FL resident	05/09/20
27,467	Jackson	32	Male	Unknown		Yes	FL resident	05/09/20

Coronavirus: line list of cases

Data verified as of May 13, 2020 at 10 AM

Data in this report are provisional and subject to change.

Case	County	Age	Gender	Travel related	Travel detail	Contact with a confirmed case	Jurisdiction	Date case counted
27,468	Jackson	52	Male	Unknown		Yes	FL resident	05/09/20
27,469	Jackson	19	Female	No		Yes	FL resident	05/09/20
27,470	Jackson	47	Male	Unknown		Yes	FL resident	05/09/20
27,471	Jackson	48	Female	Yes	NV	Unknown	FL resident	05/10/20
27,472	Jackson	31	Male	Unknown		Yes	FL resident	05/10/20
27,473	Jackson	50	Male	Unknown		Unknown	FL resident	05/10/20
27,474	Jackson	24	Male	Unknown		Unknown	FL resident	05/10/20
27,475	Jackson	51	Male	Unknown		Unknown	FL resident	05/10/20
27,476	Jackson	25	Male	Unknown			FL resident	05/10/20
27,477	Jackson	68	Male	No		Unknown	FL resident	05/11/20
27,478	Jackson	70	Male	No		Yes	FL resident	05/11/20
27,479	Jackson	54	Female	No		Unknown	FL resident	05/12/20
27,480	Jackson	38	Female	No		Unknown	FL resident	05/12/20
27,481	Jackson	71	Female	No		Yes	FL resident	05/12/20
27,482	Jackson	50	Male	Unknown		Yes	FL resident	05/12/20
27,483	Jackson	33	Male	Yes	AL; FL; GA; LA; MEXICO; TX	Unknown	Non-FL resident	03/19/20
27,484	Jackson	32	Female	Yes	FL; GA	Yes	Non-FL resident	05/10/20
27,485	Jackson	28	Male	Yes	AL; FL	Unknown	Non-FL resident	05/10/20
27,486	Jackson	16	Male	Unknown			Non-FL resident	05/11/20
27,487	Jackson	49	Male	Unknown			Non-FL resident	05/11/20
27,488	Jackson	48	Male	Unknown			Non-FL resident	05/11/20
27,489	Jefferson	76	Male	No		Yes	FL resident	04/04/20
27,490	Jefferson	93	Female	No		Yes	FL resident	04/05/20
27,491	Jefferson	76	Male	No		Yes	FL resident	04/05/20
27,492	Jefferson	29	Female	No		Yes	FL resident	04/06/20
27,493	Jefferson	54	Female	No		Yes	FL resident	04/07/20
27,494	Jefferson	67	Male	No		Yes	FL resident	04/07/20
27,495	Jefferson	58	Female	No		Yes	FL resident	04/08/20
27,496	Jefferson	67	Female	Yes	AR	No	FL resident	04/09/20
27,497	Jefferson	67	Male	No		Yes	FL resident	04/11/20
27,498	Jefferson	95	Male	No		Yes	FL resident	04/11/20
27,499	Jefferson	89	Male	No		Yes	FL resident	04/11/20
27,500	Jefferson	47	Female	No		Yes	FL resident	04/15/20
27,501	Jefferson	57	Male	No		Yes	FL resident	04/15/20
27,502	Jefferson	81	Female	No		Yes	FL resident	04/15/20
27,503	Jefferson	58	Male	No		Yes	FL resident	04/15/20
27,504	Jefferson	77	Female	No		Yes	FL resident	04/15/20
27,505	Jefferson	66	Female	No		Yes	FL resident	04/15/20
27,506	Jefferson	66	Male	No		Yes	FL resident	04/15/20
27,507	Jefferson	58	Female	No		Yes	FL resident	04/15/20
27,508	Jefferson	73	Female	No		Yes	FL resident	04/15/20
27,509	Jefferson	55	Male	Yes	FL; GA	Unknown	FL resident	04/16/20
27,510	Jefferson	87	Female	No		Yes	FL resident	04/17/20
27,511	Jefferson	67	Male	No		Yes	FL resident	04/18/20
27,512	Jefferson	56	Male	No		Yes	FL resident	04/18/20
27,513	Jefferson	55	Male	No		Yes	FL resident	04/24/20
27,514	Jefferson	52	Female	No		Yes	FL resident	04/27/20
27,515	Jefferson	37	Male	Yes	AL	Unknown	Non-FL resident	04/07/20
27,516	Jefferson	22	Male	Unknown		No	Non-FL resident	04/13/20
27,517	Lafayette	47	Female	No		Unknown	FL resident	04/08/20
27,518	Lafayette	27	Male	No		Unknown	FL resident	04/30/20
27,519	Lafayette	98	Female	No		Unknown	FL resident	05/04/20
27,520	Lafayette	22	Male	No		Unknown	FL resident	05/11/20
27,521	Lafayette	19	Male	No		Yes	FL resident	05/11/20
27,522	Lake	75	Female	Yes	FL; NY	Yes	FL resident	03/13/20
27,523	Lake	56	Male	Yes	CO; FL	Yes	FL resident	03/17/20
27,524	Lake	26	Male	No		Yes	FL resident	03/19/20
27,525	Lake	80	Male	Yes	BELIZE; CARIBBEAN; FL	No	FL resident	03/21/20
27,526	Lake	48	Male	No		No	FL resident	03/21/20
27,527	Lake	34	Male	No		Unknown	FL resident	03/22/20
27,528	Lake	75	Male	Yes	SPAIN	Unknown	FL resident	03/22/20
27,529	Lake	43	Female	No		Yes	FL resident	03/22/20

Coronavirus: line list of cases

Data verified as of May 13, 2020 at 10 AM

Data in this report are provisional and subject to change.

Case	County	Age	Gender	Travel related	Travel detail	Contact with a confirmed case	Jurisdiction	Date case counted
27,530	Lake	63	Female	No		No	FL resident	03/23/20
27,531	Lake	70	Female	Yes	FL; NY	Yes	FL resident	03/23/20
27,532	Lake	21	Female	No		No	FL resident	03/23/20
27,533	Lake	37	Male	Yes	EUROPE	No	FL resident	03/24/20
27,534	Lake	74	Male	Yes	FL; MEXICO	Yes	FL resident	03/24/20
27,535	Lake	63	Female	Yes	AFRICA; NETHERLANDS; ZIMBABWE	Yes	FL resident	03/24/20
27,536	Lake	55	Female	No		Yes	FL resident	03/24/20
27,537	Lake	74	Female	Yes	EUROPE	Yes	FL resident	03/25/20
27,538	Lake	48	Female	Yes	DOMINICAN REPUBLIC; FL	No	FL resident	03/25/20
27,539	Lake	76	Male	No		No	FL resident	03/25/20
27,540	Lake	81	Female	Yes	EUROPE	Unknown	FL resident	03/26/20
27,541	Lake	72	Male	Yes	TX	Yes	FL resident	03/26/20
27,542	Lake	56	Male	No		Yes	FL resident	03/27/20
27,543	Lake	78	Male	No		No	FL resident	03/27/20
27,544	Lake	51	Male	Yes	FL; LA; MI; NY	Yes	FL resident	03/27/20
27,545	Lake	40	Female	No		No	FL resident	03/27/20
27,546	Lake	37	Male	No		Yes	FL resident	03/27/20
27,547	Lake	55	Female	No		No	FL resident	03/27/20
27,548	Lake	22	Female	No		Yes	FL resident	03/28/20
27,549	Lake	66	Male	No		Yes	FL resident	03/28/20
27,550	Lake	60	Female	Yes	TN	Yes	FL resident	03/28/20
27,551	Lake	48	Male	No		Unknown	FL resident	03/28/20
27,552	Lake	58	Female	No		Yes	FL resident	03/28/20
27,553	Lake	75	Male	Yes	NY	Yes	FL resident	03/28/20
27,554	Lake	68	Female	Yes	AUSTRALIA	Unknown	FL resident	03/29/20
27,555	Lake	77	Female	Yes	ECUADOR; FL	Yes	FL resident	03/29/20
27,556	Lake	62	Male	Yes	CA; FL; NV; WA	No	FL resident	03/29/20
27,557	Lake	39	Female	No		Yes	FL resident	03/29/20
27,558	Lake	84	Male	Yes	ECUADOR; FL	Yes	FL resident	03/29/20
27,559	Lake	61	Female	No		Yes	FL resident	03/29/20
27,560	Lake	54	Male	No		Unknown	FL resident	03/29/20
27,561	Lake	70	Female	No		No	FL resident	03/29/20
27,562	Lake	77	Male	Yes	CT; FL; VA	No	FL resident	03/30/20
27,563	Lake	78	Male	No		Yes	FL resident	03/30/20
27,564	Lake	62	Female	Yes	FL; NY	No	FL resident	03/30/20
27,565	Lake	17	Male	No		Yes	FL resident	03/30/20
27,566	Lake	61	Female	No		No	FL resident	03/30/20
27,567	Lake	49	Female	No		No	FL resident	03/30/20
27,568	Lake	32	Female	Yes	FL; MA	No	FL resident	03/30/20
27,569	Lake	79	Female	No		Yes	FL resident	03/30/20
27,570	Lake	51	Female	Yes	ECUADOR; FL	Yes	FL resident	03/31/20
27,571	Lake	51	Male	No		Yes	FL resident	03/31/20
27,572	Lake	72	Female	Yes	FL; NJ	Yes	FL resident	03/31/20
27,573	Lake	52	Male	No		Yes	FL resident	03/31/20
27,574	Lake	64	Male	No		Yes	FL resident	03/31/20
27,575	Lake	54	Female	No		No	FL resident	03/31/20
27,576	Lake	58	Female	Yes	CO; FL	No	FL resident	03/31/20
27,577	Lake	69	Male	Yes	FL; NJ	Yes	FL resident	03/31/20
27,578	Lake	64	Male	Yes	FRANCE; NETHERLANDS; SOUTH AFRICA; ZAMBIA; ZIMBABWE	Yes	FL resident	04/01/20
27,579	Lake	47	Female	No		No	FL resident	04/01/20
27,580	Lake	48	Male	No		No	FL resident	04/01/20
27,581	Lake	64	Female	No		Yes	FL resident	04/01/20
27,582	Lake	82	Female	Yes	FL; FRANCE; PUERTO RICO	Yes	FL resident	04/01/20
27,583	Lake	72	Male	No		Yes	FL resident	04/01/20
27,584	Lake	31	Male	No		Yes	FL resident	04/01/20
27,585	Lake	45	Female	Unknown		Unknown	FL resident	04/01/20
27,586	Lake	74	Male	No		Yes	FL resident	04/01/20
27,587	Lake	86	Male	Yes	FL; FRANCE; PUERTO RICO	Yes	FL resident	04/01/20
27,588	Lake	70	Female	No		Yes	FL resident	04/01/20
27,589	Lake	67	Male	No		Yes	FL resident	04/01/20

Coronavirus: line list of cases

Data verified as of May 13, 2020 at 10 AM

Data in this report are provisional and subject to change.

Case	County	Age	Gender	Travel related	Travel detail	Contact with a confirmed case	Jurisdiction	Date case counted
27,590	Lake	44	Female	Yes	FL; NY	No	FL resident	04/02/20
27,591	Lake	72	Male	No		No	FL resident	04/02/20
27,592	Lake	49	Female	No		Yes	FL resident	04/02/20
27,593	Lake	51	Male	No		No	FL resident	04/02/20
27,594	Lake	74	Female	No		Yes	FL resident	04/02/20
27,595	Lake	69	Female	No		Yes	FL resident	04/02/20
27,596	Lake	53	Male	Yes	FL; NY	No	FL resident	04/02/20
27,597	Lake	75	Female	No		Yes	FL resident	04/02/20
27,598	Lake	50	Male	No		Yes	FL resident	04/02/20
27,599	Lake	50	Female	Yes	FL; NY	Yes	FL resident	04/03/20
27,600	Lake	38	Female	No		Yes	FL resident	04/03/20
27,601	Lake	51	Female	Yes	EUROPE	Yes	FL resident	04/03/20
27,602	Lake	38	Female	No		Yes	FL resident	04/03/20
27,603	Lake	52	Male	No		No	FL resident	04/03/20
27,604	Lake	64	Male	No		Unknown	FL resident	04/03/20
27,605	Lake	67	Male	No		Unknown	FL resident	04/03/20
27,606	Lake	71	Male	No		Yes	FL resident	04/04/20
27,607	Lake	71	Male	No		Yes	FL resident	04/04/20
27,608	Lake	32	Female	No		Yes	FL resident	04/04/20
27,609	Lake	73	Male	Yes	FL; NY	No	FL resident	04/04/20
27,610	Lake	61	Female	No		Yes	FL resident	04/04/20
27,611	Lake	68	Male	Yes	FL; NY	Yes	FL resident	04/04/20
27,612	Lake	64	Male	No		Yes	FL resident	04/04/20
27,613	Lake	59	Female	No		Yes	FL resident	04/04/20
27,614	Lake	69	Female	No		Yes	FL resident	04/05/20
27,615	Lake	39	Female	No		No	FL resident	04/05/20
27,616	Lake	37	Female	No		No	FL resident	04/05/20
27,617	Lake	56	Female	No		Yes	FL resident	04/05/20
27,618	Lake	53	Female	Yes	DC; FL; NY; UNKNOWN	Unknown	FL resident	04/06/20
27,619	Lake	35	Female	No		No	FL resident	04/06/20
27,620	Lake	49	Female	No		Yes	FL resident	04/06/20
27,621	Lake	78	Male	Yes	FL; MA	No	FL resident	04/06/20
27,622	Lake	35	Female	No		Yes	FL resident	04/06/20
27,623	Lake	82	Female	No		Yes	FL resident	04/06/20
27,624	Lake	77	Male	No		No	FL resident	04/06/20
27,625	Lake	79	Male	No		Yes	FL resident	04/06/20
27,626	Lake	40	Female	No		Yes	FL resident	04/06/20
27,627	Lake	78	Male	Yes	ECUADOR	Yes	FL resident	04/06/20
27,628	Lake	63	Male	No		Yes	FL resident	04/07/20
27,629	Lake	59	Male	No		Yes	FL resident	04/07/20
27,630	Lake	21	Male	No		Unknown	FL resident	04/07/20
27,631	Lake	68	Female	No		Yes	FL resident	04/07/20
27,632	Lake	49	Male	Yes	FL; PUERTO RICO	Yes	FL resident	04/07/20
27,633	Lake	42	Female	No		Yes	FL resident	04/07/20
27,634	Lake	45	Male	Yes	FL; NY	Yes	FL resident	04/07/20
27,635	Lake	55	Male	No		Unknown	FL resident	04/08/20
27,636	Lake	11	Male	No		Yes	FL resident	04/08/20
27,637	Lake	30	Male	No		Yes	FL resident	04/08/20
27,638	Lake	41	Female	Yes	FL; NY	Yes	FL resident	04/08/20
27,639	Lake	69	Male	No		Yes	FL resident	04/08/20
27,640	Lake	69	Female	Yes	FL; NY	Yes	FL resident	04/08/20
27,641	Lake	48	Male	No		No	FL resident	04/08/20
27,642	Lake	79	Female	No		Yes	FL resident	04/08/20
27,643	Lake	35	Female	Yes	FL; NY	Yes	FL resident	04/08/20
27,644	Lake	30	Female	No		Yes	FL resident	04/08/20
27,645	Lake	25	Female	No		Yes	FL resident	04/08/20
27,646	Lake	31	Male	No		Yes	FL resident	04/08/20
27,647	Lake	11	Male	No		Yes	FL resident	04/09/20
27,648	Lake	39	Female	Yes	MA	Yes	FL resident	04/09/20
27,649	Lake	44	Male	No		Yes	FL resident	04/09/20
27,650	Lake	36	Male	No		No	FL resident	04/09/20
27,651	Lake	13	Male	No		Yes	FL resident	04/09/20

Coronavirus: line list of cases

Data verified as of May 13, 2020 at 10 AM

Data in this report are provisional and subject to change.

Case	County	Age	Gender	Travel related	Travel detail	Contact with a confirmed case	Jurisdiction	Date case counted
27,652	Lake	64	Male	Yes	FL; NY	Yes	FL resident	04/09/20
27,653	Lake	69	Female	No		Yes	FL resident	04/10/20
27,654	Lake	74	Female	Yes	ECUADOR; FL	Yes	FL resident	04/10/20
27,655	Lake	61	Male	Yes	FL; NY	Yes	FL resident	04/10/20
27,656	Lake	55	Male	No		No	FL resident	04/10/20
27,657	Lake	60	Male	Yes	FL; NC	Yes	FL resident	04/10/20
27,658	Lake	41	Male	No		Yes	FL resident	04/10/20
27,659	Lake	36	Female	No		Yes	FL resident	04/10/20
27,660	Lake	79	Female	No		Yes	FL resident	04/10/20
27,661	Lake	81	Female	No		Yes	FL resident	04/10/20
27,662	Lake	39	Female	No		No	FL resident	04/11/20
27,663	Lake	44	Female	No		Yes	FL resident	04/11/20
27,664	Lake	79	Female	No		No	FL resident	04/12/20
27,665	Lake	51	Female	No		No	FL resident	04/12/20
27,666	Lake	31	Female	No		Yes	FL resident	04/12/20
27,667	Lake	45	Male	No		Yes	FL resident	04/12/20
27,668	Lake	82	Female	Yes	NY	No	FL resident	04/12/20
27,669	Lake	29	Male	No		Yes	FL resident	04/13/20
27,670	Lake	52	Male	No		Yes	FL resident	04/13/20
27,671	Lake	32	Male	No		Yes	FL resident	04/13/20
27,672	Lake	83	Female	No		No	FL resident	04/13/20
27,673	Lake	41	Male	Yes	FL; SC	No	FL resident	04/13/20
27,674	Lake	75	Female	No		Yes	FL resident	04/13/20
27,675	Lake	45	Female	No		Yes	FL resident	04/13/20
27,676	Lake	72	Female	Yes	FL; NY	Yes	FL resident	04/14/20
27,677	Lake	24	Female	No		Yes	FL resident	04/14/20
27,678	Lake	24	Female	No		Yes	FL resident	04/14/20
27,679	Lake	48	Male	No		Yes	FL resident	04/14/20
27,680	Lake	66	Female	No		No	FL resident	04/15/20
27,681	Lake	77	Male	No		Yes	FL resident	04/15/20
27,682	Lake	13	Male	No		Yes	FL resident	04/15/20
27,683	Lake	72	Male	No		No	FL resident	04/15/20
27,684	Lake	71	Male	No		Yes	FL resident	04/15/20
27,685	Lake	57	Male	No		Yes	FL resident	04/15/20
27,686	Lake	36	Female	No		Yes	FL resident	04/15/20
27,687	Lake	28	Female	No		Yes	FL resident	04/15/20
27,688	Lake	48	Male	No		No	FL resident	04/15/20
27,689	Lake	83	Male	No		No	FL resident	04/15/20
27,690	Lake	56	Female	No		No	FL resident	04/15/20
27,691	Lake	42	Female	No		Yes	FL resident	04/15/20
27,692	Lake	47	Male	No		Yes	FL resident	04/15/20
27,693	Lake	40	Female	No		No	FL resident	04/16/20
27,694	Lake	1	Male	No		No	FL resident	04/16/20
27,695	Lake	47	Female	No		Yes	FL resident	04/16/20
27,696	Lake	85	Male	No		No	FL resident	04/17/20
27,697	Lake	49	Female	No		No	FL resident	04/17/20
27,698	Lake	57	Female	Yes	CA; FL	Yes	FL resident	04/17/20
27,699	Lake	28	Female	No		Yes	FL resident	04/17/20
27,700	Lake	19	Female	No		Yes	FL resident	04/17/20
27,701	Lake	35	Male	No		Yes	FL resident	04/17/20
27,702	Lake	41	Male	No		Yes	FL resident	04/17/20
27,703	Lake	16	Male	No		Yes	FL resident	04/17/20
27,704	Lake	46	Female	No		Yes	FL resident	04/17/20
27,705	Lake	13	Female	No		Yes	FL resident	04/17/20
27,706	Lake	25	Female	No		Yes	FL resident	04/17/20
27,707	Lake	22	Male	No		Yes	FL resident	04/17/20
27,708	Lake	27	Female	No		Yes	FL resident	04/18/20
27,709	Lake	36	Female	No		No	FL resident	04/18/20
27,710	Lake	43	Female	No		Yes	FL resident	04/18/20
27,711	Lake	21	Male	No		Yes	FL resident	04/18/20
27,712	Lake	31	Female	No		Yes	FL resident	04/18/20
27,713	Lake	67	Female	No		Yes	FL resident	04/18/20

Coronavirus: line list of cases

Data verified as of May 13, 2020 at 10 AM

Data in this report are provisional and subject to change.

Case	County	Age	Gender	Travel related	Travel detail	Contact with a confirmed case	Jurisdiction	Date case counted
27,714	Lake	34	Male	No		Yes	FL resident	04/18/20
27,715	Lake	20	Male	No		No	FL resident	04/19/20
27,716	Lake	69	Male	No		Yes	FL resident	04/19/20
27,717	Lake	33	Female	No		Yes	FL resident	04/19/20
27,718	Lake	60	Male	No		No	FL resident	04/20/20
27,719	Lake	33	Male	No		Yes	FL resident	04/20/20
27,720	Lake	11	Male	No		Yes	FL resident	04/20/20
27,721	Lake	41	Male	No		Yes	FL resident	04/21/20
27,722	Lake	51	Female	No		Yes	FL resident	04/21/20
27,723	Lake	39	Female	No		No	FL resident	04/21/20
27,724	Lake	55	Male	No		Yes	FL resident	04/21/20
27,725	Lake	50	Male	Yes	UT; WY	Yes	FL resident	04/21/20
27,726	Lake	28	Female	No		Yes	FL resident	04/22/20
27,727	Lake	45	Male	No		Yes	FL resident	04/23/20
27,728	Lake	53	Female	No		Yes	FL resident	04/24/20
27,729	Lake	45	Male	No		Yes	FL resident	04/24/20
27,730	Lake	34	Female	No		Yes	FL resident	04/24/20
27,731	Lake	27	Female	No		Unknown	FL resident	04/24/20
27,732	Lake	66	Male	Yes	FL; NJ	Yes	FL resident	04/25/20
27,733	Lake	71	Male	No		No	FL resident	04/26/20
27,734	Lake	26	Female	No		Yes	FL resident	04/27/20
27,735	Lake	19	Female	No		Yes	FL resident	04/27/20
27,736	Lake	31	Male	No		Yes	FL resident	04/27/20
27,737	Lake	55	Male	No		Yes	FL resident	04/29/20
27,738	Lake	31	Male	No		No	FL resident	04/30/20
27,739	Lake	14	Male	No		Yes	FL resident	04/30/20
27,740	Lake	30	Male	Yes	FL; LA; MA; MI; OH	No	FL resident	04/30/20
27,741	Lake	73	Male	No		Yes	FL resident	04/30/20
27,742	Lake	69	Female	No		Yes	FL resident	04/30/20
27,743	Lake	64	Male	No		Yes	FL resident	04/30/20
27,744	Lake	77	Male	No		No	FL resident	05/01/20
27,745	Lake	49	Female	No		No	FL resident	05/05/20
27,746	Lake	65	Female	No		No	FL resident	05/05/20
27,747	Lake	63	Male	Yes	FL; KY	Yes	FL resident	05/07/20
27,748	Lake	55	Female	Unknown			FL resident	05/08/20
27,749	Lake	72	Female	No		No	FL resident	05/08/20
27,750	Lake	75	Female	No		No	FL resident	05/09/20
27,751	Lake	72	Female	No		No	FL resident	05/10/20
27,752	Lake	52	Female	Unknown			FL resident	05/10/20
27,753	Lake	45	Female	No		No	FL resident	05/11/20
27,754	Lake	24	Male	No		No	FL resident	05/11/20
27,755	Lake	51	Male	No		No	FL resident	05/11/20
27,756	Lake	30	Male	No		No	FL resident	05/12/20
27,757	Lake	72	Male	No		No	Non-FL resident	03/24/20
27,758	Lake	69	Female	Yes	TX	Yes	Non-FL resident	03/25/20
27,759	Lake	78	Female	No		Yes	Non-FL resident	03/26/20
27,760	Lake	57	Male	Yes	FL; NY	No	Non-FL resident	03/26/20
27,761	Lake	81	Male	Yes	FL; NJ	Yes	Non-FL resident	03/31/20
27,762	Lake	21	Female	Yes	FL; MA	No	Non-FL resident	03/31/20
27,763	Lake	77	Male	Yes	NY	Yes	Non-FL resident	03/31/20
27,764	Lake	45	Female	Yes	FL; NY	Yes	Non-FL resident	04/05/20
27,765	Lake	68	Female	Yes	FL; NY	Unknown	Non-FL resident	04/10/20
27,766	Lake	76	Male	No		Yes	Non-FL resident	04/12/20
27,767	Lake	6	Male	Yes	FL; NY	Yes	Non-FL resident	04/15/20
27,768	Lake	52	Male	Yes	FL; NY	Yes	Non-FL resident	04/16/20
27,769	Lee	77	Female	Yes	DOMINICAN REPUBLIC	Yes	FL resident	03/07/20
27,770	Lee	77	Male	Yes	DOMINICAN REPUBLIC	Yes	FL resident	03/07/20
27,771	Lee	77	Male	No		Yes	FL resident	03/13/20
27,772	Lee	72	Female	Yes	MA; NH	Yes	FL resident	03/14/20
27,773	Lee	65	Female	Yes	FL; JAMAICA	Yes	FL resident	03/15/20
27,774	Lee	66	Male	Yes	COLOMBIA; ECUADOR	Unknown	FL resident	03/16/20
27,775	Lee	79	Male	No		Yes	FL resident	03/17/20

Coronavirus: line list of cases

Data verified as of May 13, 2020 at 10 AM

Data in this report are provisional and subject to change.

Case	County	Age	Gender	Travel related	Travel detail	Contact with a confirmed case	Jurisdiction	Date case counted
27,776	Lee	67	Male	No		No	FL resident	03/17/20
27,777	Lee	69	Male	No		Yes	FL resident	03/18/20
27,778	Lee	80	Male	No		Yes	FL resident	03/18/20
27,779	Lee	72	Female	No		Yes	FL resident	03/19/20
27,780	Lee	67	Male	No		Yes	FL resident	03/19/20
27,781	Lee	23	Male	Yes	TN	Yes	FL resident	03/20/20
27,782	Lee	60	Male	No		Yes	FL resident	03/21/20
27,783	Lee	73	Male	Unknown		Yes	FL resident	03/21/20
27,784	Lee	59	Female	No		No	FL resident	03/21/20
27,785	Lee	89	Female	Yes	FL; NY	No	FL resident	03/21/20
27,786	Lee	21	Female	Yes	SPAIN	No	FL resident	03/22/20
27,787	Lee	57	Female	No		Yes	FL resident	03/22/20
27,788	Lee	67	Male	No		Yes	FL resident	03/22/20
27,789	Lee	70	Male	No		Yes	FL resident	03/22/20
27,790	Lee	90	Female	No		Yes	FL resident	03/22/20
27,791	Lee	65	Female	No		Yes	FL resident	03/22/20
27,792	Lee	75	Female	No		Yes	FL resident	03/22/20
27,793	Lee	75	Male	No		Yes	FL resident	03/22/20
27,794	Lee	32	Male	No		No	FL resident	03/22/20
27,795	Lee	75	Female	No		No	FL resident	03/22/20
27,796	Lee	35	Male	No		No	FL resident	03/23/20
27,797	Lee	56	Male	No		No	FL resident	03/24/20
27,798	Lee	67	Male	No		No	FL resident	03/24/20
27,799	Lee	82	Male	No		Yes	FL resident	03/24/20
27,800	Lee	40	Male	No		No	FL resident	03/24/20
27,801	Lee	65	Male	No		Yes	FL resident	03/24/20
27,802	Lee	79	Male	No		Yes	FL resident	03/24/20
27,803	Lee	75	Female	No		Yes	FL resident	03/24/20
27,804	Lee	75	Male	No		Yes	FL resident	03/24/20
27,805	Lee	50	Female	No		Yes	FL resident	03/24/20
27,806	Lee	32	Female	Yes	NY	Yes	FL resident	03/25/20
27,807	Lee	36	Male	No		No	FL resident	03/25/20
27,808	Lee	56	Male	Yes	CO	Yes	FL resident	03/25/20
27,809	Lee	10	Male	Yes	CO; FL	No	FL resident	03/25/20
27,810	Lee	39	Male	No		Yes	FL resident	03/25/20
27,811	Lee	67	Male	No		No	FL resident	03/25/20
27,812	Lee	30	Female	No		No	FL resident	03/25/20
27,813	Lee	51	Male	No		No	FL resident	03/25/20
27,814	Lee	36	Male	No		Yes	FL resident	03/25/20
27,815	Lee	33	Female	No		Yes	FL resident	03/25/20
27,816	Lee	52	Male	Unknown		Yes	FL resident	03/25/20
27,817	Lee	68	Male	No		Yes	FL resident	03/25/20
27,818	Lee	79	Male	No		Yes	FL resident	03/25/20
27,819	Lee	61	Female	No		Yes	FL resident	03/26/20
27,820	Lee	61	Male	No		No	FL resident	03/26/20
27,821	Lee	63	Female	No		Yes	FL resident	03/26/20
27,822	Lee	35	Male	No		Yes	FL resident	03/26/20
27,823	Lee	32	Female	Yes	CO; FL	No	FL resident	03/26/20
27,824	Lee	19	Female	Yes	FL; FRANCE; UNITED KINGDOM	No	FL resident	03/26/20
27,825	Lee	79	Female	No		Yes	FL resident	03/26/20
27,826	Lee	66	Male	No		Yes	FL resident	03/26/20
27,827	Lee	94	Male	No		No	FL resident	03/26/20
27,828	Lee	34	Male	No		Yes	FL resident	03/26/20
27,829	Lee	55	Female	No		No	FL resident	03/26/20
27,830	Lee	23	Female	No		Yes	FL resident	03/26/20
27,831	Lee	66	Female	No		Yes	FL resident	03/26/20
27,832	Lee	76	Male	Yes	AUSTRALIA	No	FL resident	03/26/20
27,833	Lee	38	Female	No		No	FL resident	03/26/20
27,834	Lee	76	Male	No		Unknown	FL resident	03/26/20
27,835	Lee	54	Female	No		Yes	FL resident	03/26/20
27,836	Lee	70	Female	No		Yes	FL resident	03/26/20
27,837	Lee	37	Male	No		No	FL resident	03/26/20

Coronavirus: line list of cases

Data verified as of May 13, 2020 at 10 AM

Data in this report are provisional and subject to change.

Case	County	Age	Gender	Travel related	Travel detail	Contact with a confirmed case	Jurisdiction	Date case counted
27,838	Lee	80	Male	No		Yes	FL resident	03/26/20
27,839	Lee	71	Male	No		Yes	FL resident	03/26/20
27,840	Lee	64	Female	No		Yes	FL resident	03/27/20
27,841	Lee	72	Male	No		Unknown	FL resident	03/27/20
27,842	Lee	30	Male	Yes	NY	Yes	FL resident	03/27/20
27,843	Lee	22	Female	Yes	FL; TN	Yes	FL resident	03/27/20
27,844	Lee	64	Male	Yes	CARIBBEAN; FL; JAMAICA	No	FL resident	03/27/20
27,845	Lee	75	Male	Yes	CARIBBEAN; FL	Yes	FL resident	03/27/20
27,846	Lee	65	Male	No		Yes	FL resident	03/27/20
27,847	Lee	36	Male	Unknown		Yes	FL resident	03/27/20
27,848	Lee	48	Female	No		Yes	FL resident	03/27/20
27,849	Lee	75	Male	No		Yes	FL resident	03/27/20
27,850	Lee	60	Male	No		Yes	FL resident	03/27/20
27,851	Lee	54	Female	No		Yes	FL resident	03/27/20
27,852	Lee	57	Female	No		Yes	FL resident	03/27/20
27,853	Lee	64	Male	No		Yes	FL resident	03/27/20
27,854	Lee	69	Female	Yes	ECUADOR	Yes	FL resident	03/27/20
27,855	Lee	83	Male	No		No	FL resident	03/27/20
27,856	Lee	76	Female	No		No	FL resident	03/27/20
27,857	Lee	44	Female	No		Yes	FL resident	03/27/20
27,858	Lee	77	Male	Yes	FL; NY	Yes	FL resident	03/27/20
27,859	Lee	72	Male	No		Yes	FL resident	03/28/20
27,860	Lee	50	Male	No		No	FL resident	03/28/20
27,861	Lee	29	Male	Yes	HAITI; MEXICO	No	FL resident	03/28/20
27,862	Lee	57	Male	No		Yes	FL resident	03/28/20
27,863	Lee	75	Male	No		Yes	FL resident	03/28/20
27,864	Lee	21	Female	Yes	FL; MI	No	FL resident	03/28/20
27,865	Lee	39	Female	No		Yes	FL resident	03/28/20
27,866	Lee	78	Male	Yes	FL; OH	No	FL resident	03/28/20
27,867	Lee	77	Female	No		Yes	FL resident	03/28/20
27,868	Lee	80	Female	No		No	FL resident	03/28/20
27,869	Lee	90	Male	Yes	BAHAMAS; BELIZE; FL; HONDURAS; MEXICO	Yes	FL resident	03/28/20
27,870	Lee	79	Female	No		No	FL resident	03/28/20
27,871	Lee	62	Female	No		Yes	FL resident	03/28/20
27,872	Lee	62	Male	No		Yes	FL resident	03/28/20
27,873	Lee	43	Female	No		Yes	FL resident	03/28/20
27,874	Lee	41	Female	No		No	FL resident	03/28/20
27,875	Lee	64	Female	Yes	FL; IN	No	FL resident	03/28/20
27,876	Lee	76	Female	No		Yes	FL resident	03/28/20
27,877	Lee	69	Male	No		Yes	FL resident	03/28/20
27,878	Lee	20	Female	Yes	CUBA	Yes	FL resident	03/28/20
27,879	Lee	68	Male	No		No	FL resident	03/28/20
27,880	Lee	75	Female	Yes	FL; UNKNOWN	Yes	FL resident	03/28/20
27,881	Lee	28	Female	No		Yes	FL resident	03/28/20
27,882	Lee	22	Female	No		Yes	FL resident	03/28/20
27,883	Lee	52	Male	No		No	FL resident	03/28/20
27,884	Lee	29	Male	No		No	FL resident	03/28/20
27,885	Lee	56	Female	No		Yes	FL resident	03/29/20
27,886	Lee	77	Male	No		No	FL resident	03/29/20
27,887	Lee	71	Male	Yes	FL; GA; MA	No	FL resident	03/29/20
27,888	Lee	84	Female	Yes	CARIBBEAN; FL	Yes	FL resident	03/29/20
27,889	Lee	22	Female	Yes	FL; MEXICO	No	FL resident	03/29/20
27,890	Lee	25	Female	Yes	FL; MA	No	FL resident	03/29/20
27,891	Lee	57	Female	No		Yes	FL resident	03/29/20
27,892	Lee	40	Male	No		Yes	FL resident	03/29/20
27,893	Lee	52	Male	Yes	FL; MA	No	FL resident	03/29/20
27,894	Lee	57	Female	No		Yes	FL resident	03/29/20
27,895	Lee	53	Female	Yes	CARIBBEAN; FL	Yes	FL resident	03/29/20
27,896	Lee	33	Female	No		Yes	FL resident	03/29/20
27,897	Lee	57	Male	No		Yes	FL resident	03/29/20
27,898	Lee	63	Male	No		No	FL resident	03/29/20

Coronavirus: line list of cases

Data verified as of May 13, 2020 at 10 AM

Data in this report are provisional and subject to change.

Case	County	Age	Gender	Travel related	Travel detail	Contact with a confirmed case	Jurisdiction	Date case counted
27,899	Lee	60	Male	No		No	FL resident	03/29/20
27,900	Lee	75	Male	No		No	FL resident	03/29/20
27,901	Lee	72	Female	Unknown		Yes	FL resident	03/29/20
27,902	Lee	57	Female	Yes	NJ	Yes	FL resident	03/29/20
27,903	Lee	70	Female	Yes	FL; MD; NC	No	FL resident	03/29/20
27,904	Lee	61	Female	No		Yes	FL resident	03/29/20
27,905	Lee	28	Male	Yes	CARIBBEAN; FL	Unknown	FL resident	03/29/20
27,906	Lee	56	Male	No		No	FL resident	03/29/20
27,907	Lee	46	Male	No		Yes	FL resident	03/29/20
27,908	Lee	46	Female	No		Yes	FL resident	03/29/20
27,909	Lee	70	Female	No		Yes	FL resident	03/29/20
27,910	Lee	33	Male	Unknown		No	FL resident	03/29/20
27,911	Lee	44	Female	Yes	CO; FL	Yes	FL resident	03/29/20
27,912	Lee	51	Male	No		Yes	FL resident	03/30/20
27,913	Lee	72	Female	No		Yes	FL resident	03/30/20
27,914	Lee	79	Female	Yes	FL; NJ	No	FL resident	03/30/20
27,915	Lee	72	Male	No		No	FL resident	03/30/20
27,916	Lee	54	Female	No		Yes	FL resident	03/30/20
27,917	Lee	52	Female	Yes	FL; INDIA	Yes	FL resident	03/30/20
27,918	Lee	71	Male	No		Yes	FL resident	03/30/20
27,919	Lee	63	Male	Yes	EUROPE	Unknown	FL resident	03/30/20
27,920	Lee	22	Female	Yes	FL; NY	Yes	FL resident	03/30/20
27,921	Lee	72	Female	No		Unknown	FL resident	03/30/20
27,922	Lee	37	Female	Yes	FL; NY	No	FL resident	03/30/20
27,923	Lee	29	Female	Yes	BAHAMAS; FL	No	FL resident	03/30/20
27,924	Lee	85	Male	No		Yes	FL resident	03/30/20
27,925	Lee	71	Male	No		Yes	FL resident	03/30/20
27,926	Lee	73	Male	No		Yes	FL resident	03/30/20
27,927	Lee	96	Male	No		Yes	FL resident	03/30/20
27,928	Lee	34	Male	No		Yes	FL resident	03/30/20
27,929	Lee	55	Female	No		Yes	FL resident	03/30/20
27,930	Lee	59	Female	No		Yes	FL resident	03/30/20
27,931	Lee	65	Female	Yes	FL; MA	No	FL resident	03/30/20
27,932	Lee	74	Male	No		Yes	FL resident	03/30/20
27,933	Lee	83	Male	No		No	FL resident	03/30/20
27,934	Lee	72	Female	No		Yes	FL resident	03/30/20
27,935	Lee	72	Female	No		Yes	FL resident	03/31/20
27,936	Lee	76	Female	Yes	ARGENTINA; CHILE	No	FL resident	03/31/20
27,937	Lee	64	Male	No		Yes	FL resident	03/31/20
27,938	Lee	29	Female	No		Yes	FL resident	03/31/20
27,939	Lee	59	Female	No		No	FL resident	03/31/20
27,940	Lee	26	Female	No		Yes	FL resident	03/31/20
27,941	Lee	49	Female	No		No	FL resident	03/31/20
27,942	Lee	34	Female	No		No	FL resident	03/31/20
27,943	Lee	32	Male	No		Yes	FL resident	03/31/20
27,944	Lee	37	Female	No		Yes	FL resident	03/31/20
27,945	Lee	96	Female	No		Unknown	FL resident	03/31/20
27,946	Lee	44	Female	No		Yes	FL resident	03/31/20
27,947	Lee	50	Female	No		Yes	FL resident	03/31/20
27,948	Lee	51	Male	No		Yes	FL resident	03/31/20
27,949	Lee	23	Female	No		No	FL resident	03/31/20
27,950	Lee	70	Male	No		No	FL resident	03/31/20
27,951	Lee	75	Male	No		Yes	FL resident	03/31/20
27,952	Lee	77	Female	No		No	FL resident	03/31/20
27,953	Lee	58	Male	Yes	CA; FL	No	FL resident	03/31/20
27,954	Lee	30	Female	No		Yes	FL resident	03/31/20
27,955	Lee	62	Male	Yes	FL; NY	Yes	FL resident	03/31/20
27,956	Lee	37	Female	No		Yes	FL resident	03/31/20
27,957	Lee	86	Female	No		Yes	FL resident	03/31/20
27,958	Lee	46	Male	Unknown		Unknown	FL resident	03/31/20
27,959	Lee	28	Female	No		Unknown	FL resident	03/31/20
27,960	Lee	40	Male	No		No	FL resident	03/31/20

Coronavirus: line list of cases

Data verified as of May 13, 2020 at 10 AM

Data in this report are provisional and subject to change.

Case	County	Age	Gender	Travel related	Travel detail	Contact with a confirmed case	Jurisdiction	Date case counted
27,961	Lee	59	Female	No		Yes	FL resident	03/31/20
27,962	Lee	65	Male	No		No	FL resident	03/31/20
27,963	Lee	74	Female	Yes	FL; NH	Yes	FL resident	03/31/20
27,964	Lee	31	Male	No		No	FL resident	03/31/20
27,965	Lee	45	Female	Unknown		Unknown	FL resident	03/31/20
27,966	Lee	26	Female	No		Yes	FL resident	03/31/20
27,967	Lee	36	Female	Unknown		Yes	FL resident	03/31/20
27,968	Lee	32	Female	No		Yes	FL resident	03/31/20
27,969	Lee	55	Female	No		No	FL resident	04/01/20
27,970	Lee	66	Male	Yes	FL; NJ; NY	No	FL resident	04/01/20
27,971	Lee	54	Female	No		No	FL resident	04/01/20
27,972	Lee	62	Female	No		Yes	FL resident	04/01/20
27,973	Lee	74	Male	Yes	NY	No	FL resident	04/01/20
27,974	Lee	33	Female	No		Yes	FL resident	04/01/20
27,975	Lee	85	Male	No		No	FL resident	04/01/20
27,976	Lee	61	Male	Yes	CA; FL; LA; MEXICO	No	FL resident	04/01/20
27,977	Lee	54	Female	No		Yes	FL resident	04/01/20
27,978	Lee	35	Male	Unknown		Yes	FL resident	04/01/20
27,979	Lee	72	Male	No		No	FL resident	04/01/20
27,980	Lee	53	Male	No		No	FL resident	04/01/20
27,981	Lee	77	Female	Yes	EUROPE; FL	Yes	FL resident	04/01/20
27,982	Lee	78	Male	No		Yes	FL resident	04/01/20
27,983	Lee	65	Male	No		No	FL resident	04/01/20
27,984	Lee	43	Male	No		No	FL resident	04/01/20
27,985	Lee	80	Male	No		No	FL resident	04/01/20
27,986	Lee	34	Female	No		No	FL resident	04/01/20
27,987	Lee	56	Female	No		No	FL resident	04/01/20
27,988	Lee	25	Female	No		No	FL resident	04/01/20
27,989	Lee	69	Male	No		No	FL resident	04/01/20
27,990	Lee	56	Male	No		Yes	FL resident	04/01/20
27,991	Lee	46	Female	No		No	FL resident	04/01/20
27,992	Lee	34	Male	No		No	FL resident	04/01/20
27,993	Lee	22	Female	No		Yes	FL resident	04/01/20
27,994	Lee	48	Female	No		Yes	FL resident	04/01/20
27,995	Lee	24	Male	No		Yes	FL resident	04/01/20
27,996	Lee	62	Male	No		No	FL resident	04/01/20
27,997	Lee	50	Female	No		Unknown	FL resident	04/02/20
27,998	Lee	44	Male	No		Yes	FL resident	04/02/20
27,999	Lee	54	Male	No		Yes	FL resident	04/02/20
28,000	Lee	85	Female	No		Yes	FL resident	04/02/20
28,001	Lee	80	Female	Yes	FL; NJ	Yes	FL resident	04/02/20
28,002	Lee	49	Female	Unknown		No	FL resident	04/02/20
28,003	Lee	73	Female	Yes	PERU	Yes	FL resident	04/02/20
28,004	Lee	72	Female	No		Yes	FL resident	04/02/20
28,005	Lee	68	Male	No		Unknown	FL resident	04/02/20
28,006	Lee	33	Female	No		Yes	FL resident	04/02/20
28,007	Lee	46	Female	No		Yes	FL resident	04/02/20
28,008	Lee	47	Male	No		No	FL resident	04/02/20
28,009	Lee	46	Female	No		Yes	FL resident	04/02/20
28,010	Lee	63	Female	No		Yes	FL resident	04/02/20
28,011	Lee	58	Male	No		Yes	FL resident	04/02/20
28,012	Lee	54	Female	No		Yes	FL resident	04/02/20
28,013	Lee	43	Male	No		Yes	FL resident	04/02/20
28,014	Lee	42	Female	No		Yes	FL resident	04/02/20
28,015	Lee	35	Male	No		No	FL resident	04/02/20
28,016	Lee	34	Male	Unknown		Unknown	FL resident	04/02/20
28,017	Lee	37	Female	No		Yes	FL resident	04/02/20
28,018	Lee	46	Male	No		No	FL resident	04/02/20
28,019	Lee	20	Female	Yes	FL; SPAIN	Yes	FL resident	04/02/20
28,020	Lee	43	Male	No		No	FL resident	04/02/20
28,021	Lee	58	Male	Yes	FL; KY; OH	No	FL resident	04/02/20
28,022	Lee	39	Male	No		Unknown	FL resident	04/02/20

Coronavirus: line list of cases

Data verified as of May 13, 2020 at 10 AM

Data in this report are provisional and subject to change.

Case	County	Age	Gender	Travel related	Travel detail	Contact with a confirmed case	Jurisdiction	Date case counted
28,023	Lee	41	Male	No		Yes	FL resident	04/02/20
28,024	Lee	28	Male	Yes	FL; SC	No	FL resident	04/02/20
28,025	Lee	61	Male	No		Yes	FL resident	04/02/20
28,026	Lee	70	Male	No		Yes	FL resident	04/02/20
28,027	Lee	46	Female	No		Yes	FL resident	04/02/20
28,028	Lee	56	Male	No		Unknown	FL resident	04/02/20
28,029	Lee	60	Female	No		Yes	FL resident	04/02/20
28,030	Lee	87	Male	No		Yes	FL resident	04/02/20
28,031	Lee	46	Female	No		No	FL resident	04/02/20
28,032	Lee	37	Female	No		Yes	FL resident	04/02/20
28,033	Lee	29	Female	Unknown		No	FL resident	04/02/20
28,034	Lee	57	Male	No		No	FL resident	04/02/20
28,035	Lee	74	Male	No		Yes	FL resident	04/03/20
28,036	Lee	47	Male	No		Yes	FL resident	04/03/20
28,037	Lee	57	Female	No		Yes	FL resident	04/03/20
28,038	Lee	60	Male	No		Yes	FL resident	04/03/20
28,039	Lee	54	Male	No		No	FL resident	04/03/20
28,040	Lee	67	Female	Yes	CARIBBEAN; FL	Yes	FL resident	04/03/20
28,041	Lee	66	Male	Yes	PERU	Yes	FL resident	04/03/20
28,042	Lee	65	Male	No		No	FL resident	04/03/20
28,043	Lee	71	Female	No		No	FL resident	04/03/20
28,044	Lee	36	Male	No		Yes	FL resident	04/03/20
28,045	Lee	73	Male	No		No	FL resident	04/03/20
28,046	Lee	100	Male	No		Yes	FL resident	04/03/20
28,047	Lee	84	Female	No		Yes	FL resident	04/03/20
28,048	Lee	45	Female	Yes	IL	No	FL resident	04/03/20
28,049	Lee	35	Male	No		No	FL resident	04/03/20
28,050	Lee	40	Male	No		Yes	FL resident	04/03/20
28,051	Lee	77	Female	No		No	FL resident	04/03/20
28,052	Lee	79	Male	No		No	FL resident	04/03/20
28,053	Lee	31	Female	Yes	FL; PUERTO RICO	Yes	FL resident	04/03/20
28,054	Lee	23	Female	No		No	FL resident	04/03/20
28,055	Lee	49	Male	No		Yes	FL resident	04/03/20
28,056	Lee	53	Male	Unknown		No	FL resident	04/03/20
28,057	Lee	51	Female	No		Yes	FL resident	04/03/20
28,058	Lee	88	Male	No		Yes	FL resident	04/03/20
28,059	Lee	44	Male	No		Yes	FL resident	04/04/20
28,060	Lee	57	Female	Unknown		Unknown	FL resident	04/04/20
28,061	Lee	62	Female	No		Unknown	FL resident	04/04/20
28,062	Lee	40	Male	No		No	FL resident	04/04/20
28,063	Lee	32	Female	Unknown		Yes	FL resident	04/04/20
28,064	Lee	28	Male	No		No	FL resident	04/04/20
28,065	Lee	18	Female	No		Unknown	FL resident	04/04/20
28,066	Lee	66	Female	Yes	FL; ISRAEL; NY	No	FL resident	04/04/20
28,067	Lee	54	Female	No		Yes	FL resident	04/04/20
28,068	Lee	44	Female	Unknown		Yes	FL resident	04/04/20
28,069	Lee	50	Male	No		Yes	FL resident	04/04/20
28,070	Lee	74	Female	Unknown		Yes	FL resident	04/04/20
28,071	Lee	27	Female	Yes	NY	No	FL resident	04/04/20
28,072	Lee	35	Male	No		Yes	FL resident	04/04/20
28,073	Lee	66	Female	Unknown		No	FL resident	04/04/20
28,074	Lee	19	Female	No		Yes	FL resident	04/04/20
28,075	Lee	79	Male	No		No	FL resident	04/04/20
28,076	Lee	42	Female	No		Yes	FL resident	04/04/20
28,077	Lee	57	Female	No		Yes	FL resident	04/04/20
28,078	Lee	30	Female	No		No	FL resident	04/04/20
28,079	Lee	41	Male	No		Yes	FL resident	04/04/20
28,080	Lee	34	Female	Unknown		Yes	FL resident	04/04/20
28,081	Lee	45	Male	No		Yes	FL resident	04/04/20
28,082	Lee	64	Female	Unknown		Yes	FL resident	04/04/20
28,083	Lee	59	Female	No		No	FL resident	04/04/20
28,084	Lee	83	Male	No		Yes	FL resident	04/04/20

Coronavirus: line list of cases

Data verified as of May 13, 2020 at 10 AM

Data in this report are provisional and subject to change.

Case	County	Age	Gender	Travel related	Travel detail	Contact with a confirmed case	Jurisdiction	Date case counted
28,085	Lee	63	Male	Yes	FL; IL	Yes	FL resident	04/04/20
28,086	Lee	65	Female	Unknown		Yes	FL resident	04/04/20
28,087	Lee	30	Female	Yes	FL; UT	Yes	FL resident	04/04/20
28,088	Lee	70	Male	No		No	FL resident	04/04/20
28,089	Lee	26	Male	No		No	FL resident	04/04/20
28,090	Lee	73	Female	No		No	FL resident	04/04/20
28,091	Lee	62	Male	No		Yes	FL resident	04/04/20
28,092	Lee	78	Female	No		No	FL resident	04/04/20
28,093	Lee	52	Female	Unknown		No	FL resident	04/04/20
28,094	Lee	70	Male	No		Yes	FL resident	04/04/20
28,095	Lee	56	Female	Yes	FL; MEXICO	No	FL resident	04/04/20
28,096	Lee	50	Male	No		Yes	FL resident	04/04/20
28,097	Lee	60	Female	No		Unknown	FL resident	04/04/20
28,098	Lee	75	Female	Unknown		Unknown	FL resident	04/04/20
28,099	Lee	56	Male	Yes	CO; FL	No	FL resident	04/04/20
28,100	Lee	40	Female	Unknown		Unknown	FL resident	04/04/20
28,101	Lee	73	Male	No		No	FL resident	04/04/20
28,102	Lee	75	Female	No		Yes	FL resident	04/04/20
28,103	Lee	39	Female	No		Unknown	FL resident	04/05/20
28,104	Lee	37	Female	No		No	FL resident	04/05/20
28,105	Lee	53	Male	No		Yes	FL resident	04/05/20
28,106	Lee	56	Male	No		Yes	FL resident	04/05/20
28,107	Lee	72	Male	Yes	SD	Yes	FL resident	04/05/20
28,108	Lee	56	Female	Unknown		No	FL resident	04/05/20
28,109	Lee	43	Female	No		Yes	FL resident	04/05/20
28,110	Lee	51	Male	No		No	FL resident	04/05/20
28,111	Lee	67	Female	No		No	FL resident	04/05/20
28,112	Lee	30	Male	Unknown			FL resident	04/05/20
28,113	Lee	83	Male	No		Yes	FL resident	04/05/20
28,114	Lee	57	Male	Yes	FL; OH	Yes	FL resident	04/05/20
28,115	Lee	31	Male	No		Yes	FL resident	04/05/20
28,116	Lee	50	Female	No		Yes	FL resident	04/05/20
28,117	Lee	65	Male	Yes	FL; NY	Yes	FL resident	04/05/20
28,118	Lee	39	Male	Yes	CA; FL; IL	No	FL resident	04/05/20
28,119	Lee	18	Female	Unknown		Unknown	FL resident	04/05/20
28,120	Lee	54	Female	No		Unknown	FL resident	04/05/20
28,121	Lee	2	Female	No		Yes	FL resident	04/05/20
28,122	Lee	34	Female	Unknown		Unknown	FL resident	04/05/20
28,123	Lee	64	Male	Yes	UT	No	FL resident	04/05/20
28,124	Lee	71	Male	No		Yes	FL resident	04/05/20
28,125	Lee	69	Female	Yes	CA; FL	Yes	FL resident	04/05/20
28,126	Lee	63	Male	Yes	IL	Yes	FL resident	04/06/20
28,127	Lee	50	Female	Unknown		Yes	FL resident	04/06/20
28,128	Lee	34	Female	No		No	FL resident	04/06/20
28,129	Lee	29	Male	No		No	FL resident	04/06/20
28,130	Lee	56	Male	No		Yes	FL resident	04/06/20
28,131	Lee	75	Male	No		No	FL resident	04/06/20
28,132	Lee	68	Male	No		No	FL resident	04/06/20
28,133	Lee	46	Female	Unknown		No	FL resident	04/06/20
28,134	Lee	17	Male	No		Yes	FL resident	04/06/20
28,135	Lee	62	Female	No		No	FL resident	04/06/20
28,136	Lee	69	Female	No		No	FL resident	04/06/20
28,137	Lee	55	Male	No		No	FL resident	04/06/20
28,138	Lee	78	Female	No		Yes	FL resident	04/06/20
28,139	Lee	69	Male	No		No	FL resident	04/06/20
28,140	Lee	9	Female	No		Yes	FL resident	04/06/20
28,141	Lee	7	Female	No		Yes	FL resident	04/06/20
28,142	Lee	68	Female	No		Yes	FL resident	04/06/20
28,143	Lee	64	Male	No		Yes	FL resident	04/06/20
28,144	Lee	74	Male	Yes	ARGENTINA; CHILE; SOUTH AMERICA	No	FL resident	04/06/20
28,145	Lee	72	Male	No		Yes	FL resident	04/07/20

Coronavirus: line list of cases

Data verified as of May 13, 2020 at 10 AM

Data in this report are provisional and subject to change.

Case	County	Age	Gender	Travel related	Travel detail	Contact with a confirmed case	Jurisdiction	Date case counted
28,146	Lee	44	Female	No		No	FL resident	04/07/20
28,147	Lee	57	Male	No		Unknown	FL resident	04/07/20
28,148	Lee	35	Female	Unknown		Yes	FL resident	04/07/20
28,149	Lee	22	Male	No		Yes	FL resident	04/07/20
28,150	Lee	57	Female	Yes	FL; NY	Yes	FL resident	04/07/20
28,151	Lee	72	Female	Unknown		No	FL resident	04/07/20
28,152	Lee	53	Female	No		Yes	FL resident	04/07/20
28,153	Lee	49	Male	Yes	LA	No	FL resident	04/07/20
28,154	Lee	29	Female	Unknown		Yes	FL resident	04/07/20
28,155	Lee	84	Female	Yes	FL; MO	No	FL resident	04/07/20
28,156	Lee	25	Female	Unknown		Yes	FL resident	04/07/20
28,157	Lee	84	Female	No		Yes	FL resident	04/07/20
28,158	Lee	48	Female	No		No	FL resident	04/07/20
28,159	Lee	67	Male	No		No	FL resident	04/07/20
28,160	Lee	37	Male	Unknown		Unknown	FL resident	04/07/20
28,161	Lee	40	Male	No		No	FL resident	04/07/20
28,162	Lee	64	Female	No		No	FL resident	04/07/20
28,163	Lee	57	Female	No		Yes	FL resident	04/07/20
28,164	Lee	43	Female	Unknown		Yes	FL resident	04/07/20
28,165	Lee	61	Female	No		Unknown	FL resident	04/07/20
28,166	Lee	44	Female	No		Yes	FL resident	04/07/20
28,167	Lee	66	Male	Yes	FL; NC	No	FL resident	04/07/20
28,168	Lee	86	Male	No		No	FL resident	04/07/20
28,169	Lee	42	Male	No		Unknown	FL resident	04/07/20
28,170	Lee	72	Female	No		Yes	FL resident	04/07/20
28,171	Lee	85	Male	No		Yes	FL resident	04/07/20
28,172	Lee	39	Male	No		No	FL resident	04/07/20
28,173	Lee	39	Female	No		Yes	FL resident	04/07/20
28,174	Lee	47	Male	No		Yes	FL resident	04/07/20
28,175	Lee	34	Female	No		Yes	FL resident	04/07/20
28,176	Lee	42	Female	No		No	FL resident	04/07/20
28,177	Lee	22	Male	Yes	NY	No	FL resident	04/08/20
28,178	Lee	45	Male	No		Yes	FL resident	04/08/20
28,179	Lee	34	Male	No		Yes	FL resident	04/08/20
28,180	Lee	72	Male	No		Yes	FL resident	04/08/20
28,181	Lee	70	Male	No		No	FL resident	04/08/20
28,182	Lee	81	Female	No		Yes	FL resident	04/08/20
28,183	Lee	51	Female	No		Yes	FL resident	04/08/20
28,184	Lee	53	Male	No		Yes	FL resident	04/08/20
28,185	Lee	33	Female	No		No	FL resident	04/08/20
28,186	Lee	42	Female	No		Yes	FL resident	04/08/20
28,187	Lee	47	Female	No		Yes	FL resident	04/08/20
28,188	Lee	44	Male	Yes	FL; GA	No	FL resident	04/08/20
28,189	Lee	43	Male	No		Yes	FL resident	04/08/20
28,190	Lee	50	Female	No		No	FL resident	04/08/20
28,191	Lee	54	Male	No		No	FL resident	04/08/20
28,192	Lee	73	Female	No		Yes	FL resident	04/08/20
28,193	Lee	86	Male	Yes	NJ	Yes	FL resident	04/08/20
28,194	Lee	94	Female	Yes	FL; NJ	Yes	FL resident	04/08/20
28,195	Lee	83	Female	No		No	FL resident	04/08/20
28,196	Lee	66	Male	Yes	ARGENTINA; CA; CHILE; FL	No	FL resident	04/08/20
28,197	Lee	39	Female	No		Yes	FL resident	04/08/20
28,198	Lee	36	Female	No		Yes	FL resident	04/08/20
28,199	Lee	36	Male	Yes	FL; GA	Unknown	FL resident	04/08/20
28,200	Lee	42	Female	No		Yes	FL resident	04/08/20
28,201	Lee	48	Female	No		Yes	FL resident	04/08/20
28,202	Lee	36	Female	No		Yes	FL resident	04/08/20
28,203	Lee	50	Female	Yes	NY	No	FL resident	04/08/20
28,204	Lee	39	Male	No		Yes	FL resident	04/08/20
28,205	Lee	37	Male	No		Yes	FL resident	04/08/20
28,206	Lee	79	Female	No		Yes	FL resident	04/08/20
28,207	Lee	74	Male	No		No	FL resident	04/08/20

Coronavirus: line list of cases

Data verified as of May 13, 2020 at 10 AM

Data in this report are provisional and subject to change.

Case	County	Age	Gender	Travel related	Travel detail	Contact with a confirmed case	Jurisdiction	Date case counted
28,208	Lee	55	Female	Unknown		Yes	FL resident	04/08/20
28,209	Lee	29	Male	No		Yes	FL resident	04/08/20
28,210	Lee	44	Male	No		No	FL resident	04/08/20
28,211	Lee	30	Female	No		Yes	FL resident	04/08/20
28,212	Lee	87	Female	No		Unknown	FL resident	04/08/20
28,213	Lee	72	Male	No		Yes	FL resident	04/08/20
28,214	Lee	24	Male	No		Yes	FL resident	04/08/20
28,215	Lee	60	Female	No		Yes	FL resident	04/09/20
28,216	Lee	61	Female	No		Yes	FL resident	04/09/20
28,217	Lee	64	Male	No		Yes	FL resident	04/09/20
28,218	Lee	40	Female	No		Yes	FL resident	04/09/20
28,219	Lee	45	Female	No		No	FL resident	04/09/20
28,220	Lee	42	Male	No		Yes	FL resident	04/09/20
28,221	Lee	51	Female	No		Yes	FL resident	04/09/20
28,222	Lee	81	Female	No		Yes	FL resident	04/09/20
28,223	Lee	93	Male	No		No	FL resident	04/09/20
28,224	Lee	28	Male	No		No	FL resident	04/09/20
28,225	Lee	96	Male	No		Yes	FL resident	04/09/20
28,226	Lee	12	Female	No		Yes	FL resident	04/09/20
28,227	Lee	58	Male	No		Yes	FL resident	04/09/20
28,228	Lee	63	Female	No		Yes	FL resident	04/09/20
28,229	Lee	70	Male	No		No	FL resident	04/09/20
28,230	Lee	40	Male	No		Yes	FL resident	04/09/20
28,231	Lee	75	Male	No		Yes	FL resident	04/09/20
28,232	Lee	86	Female	No		Yes	FL resident	04/09/20
28,233	Lee	63	Female	No		No	FL resident	04/09/20
28,234	Lee	26	Female	No		Yes	FL resident	04/09/20
28,235	Lee	40	Female	No		Yes	FL resident	04/09/20
28,236	Lee	82	Male	No		No	FL resident	04/09/20
28,237	Lee	22	Female	No		No	FL resident	04/09/20
28,238	Lee	38	Male	No		Yes	FL resident	04/09/20
28,239	Lee	39	Male	No		No	FL resident	04/09/20
28,240	Lee	11	Female	No		Yes	FL resident	04/09/20
28,241	Lee	55	Male	No		Yes	FL resident	04/09/20
28,242	Lee	62	Male	No		No	FL resident	04/09/20
28,243	Lee	64	Male	No		Yes	FL resident	04/09/20
28,244	Lee	85	Female	No		Yes	FL resident	04/09/20
28,245	Lee	35	Female	No		No	FL resident	04/09/20
28,246	Lee	50	Female	No		Yes	FL resident	04/09/20
28,247	Lee	66	Male	No		Unknown	FL resident	04/09/20
28,248	Lee	49	Male	Unknown		Unknown	FL resident	04/09/20
28,249	Lee	60	Female	Yes	IL	Yes	FL resident	04/09/20
28,250	Lee	47	Female	No		Yes	FL resident	04/09/20
28,251	Lee	53	Female	No		Yes	FL resident	04/09/20
28,252	Lee	33	Male	Unknown		Yes	FL resident	04/09/20
28,253	Lee	88	Female	No		Yes	FL resident	04/09/20
28,254	Lee	49	Female	No		Yes	FL resident	04/09/20
28,255	Lee	79	Male	No		Yes	FL resident	04/09/20
28,256	Lee	67	Male	No		Yes	FL resident	04/09/20
28,257	Lee	23	Female	No		Yes	FL resident	04/09/20
28,258	Lee	66	Male	Unknown		Yes	FL resident	04/09/20
28,259	Lee	46	Male	Yes	NY	No	FL resident	04/09/20
28,260	Lee	52	Male	No		Yes	FL resident	04/10/20
28,261	Lee	68	Male	No		Yes	FL resident	04/10/20
28,262	Lee	24	Male	No		Yes	FL resident	04/10/20
28,263	Lee	57	Female	No		Yes	FL resident	04/10/20
28,264	Lee	68	Female	No		Yes	FL resident	04/10/20
28,265	Lee	54	Male	Unknown		Yes	FL resident	04/10/20
28,266	Lee	65	Female	No		Yes	FL resident	04/10/20
28,267	Lee	39	Male	No		No	FL resident	04/10/20
28,268	Lee	31	Female	No		Yes	FL resident	04/10/20
28,269	Lee	56	Male	No		Yes	FL resident	04/10/20

Coronavirus: line list of cases

Data verified as of May 13, 2020 at 10 AM

Data in this report are provisional and subject to change.

Case	County	Age	Gender	Travel related	Travel detail	Contact with a confirmed case	Jurisdiction	Date case counted
28,270	Lee	43	Female	No		Unknown	FL resident	04/10/20
28,271	Lee	23	Female	Unknown		Yes	FL resident	04/10/20
28,272	Lee	57	Female	No		Yes	FL resident	04/10/20
28,273	Lee	70	Female	No		Yes	FL resident	04/10/20
28,274	Lee	27	Male	No		Yes	FL resident	04/10/20
28,275	Lee	22	Female	No		Unknown	FL resident	04/10/20
28,276	Lee	27	Female	No			FL resident	04/10/20
28,277	Lee	46	Female	No		Yes	FL resident	04/10/20
28,278	Lee	57	Male	No		Yes	FL resident	04/10/20
28,279	Lee	32	Female	No		Yes	FL resident	04/10/20
28,280	Lee	71	Male	No		No	FL resident	04/10/20
28,281	Lee	55	Male	No		Yes	FL resident	04/10/20
28,282	Lee	70	Female	No		No	FL resident	04/10/20
28,283	Lee	26	Male	No		Yes	FL resident	04/10/20
28,284	Lee	31	Male	No		No	FL resident	04/10/20
28,285	Lee	21	Female	No		Yes	FL resident	04/10/20
28,286	Lee	27	Female	No		Yes	FL resident	04/10/20
28,287	Lee	48	Male	No		Unknown	FL resident	04/10/20
28,288	Lee	62	Male	No		Unknown	FL resident	04/10/20
28,289	Lee	70	Female	No		No	FL resident	04/10/20
28,290	Lee	15	Female	No		Yes	FL resident	04/10/20
28,291	Lee	38	Female	No		Yes	FL resident	04/10/20
28,292	Lee	20	Female	No		Unknown	FL resident	04/10/20
28,293	Lee	68	Female	No		Yes	FL resident	04/10/20
28,294	Lee	37	Male	No		Yes	FL resident	04/10/20
28,295	Lee	63	Female	No		Yes	FL resident	04/10/20
28,296	Lee	24	Female	Yes	FL; OH; SPAIN	Yes	FL resident	04/10/20
28,297	Lee	79	Male	No		Yes	FL resident	04/11/20
28,298	Lee	62	Male	No		Yes	FL resident	04/11/20
28,299	Lee	53	Female	No		Unknown	FL resident	04/11/20
28,300	Lee	39	Female	No		Yes	FL resident	04/11/20
28,301	Lee	19	Female	No		Yes	FL resident	04/11/20
28,302	Lee	47	Male	No		Yes	FL resident	04/11/20
28,303	Lee	46	Male	No		Yes	FL resident	04/11/20
28,304	Lee	53	Female	No		Yes	FL resident	04/11/20
28,305	Lee	54	Female	No		Yes	FL resident	04/11/20
28,306	Lee	54	Female	No		Yes	FL resident	04/11/20
28,307	Lee	64	Female	Unknown		Unknown	FL resident	04/11/20
28,308	Lee	71	Male	Unknown		Yes	FL resident	04/11/20
28,309	Lee	76	Female	No		Yes	FL resident	04/11/20
28,310	Lee	77	Male	Yes	EUROPE; FL	Yes	FL resident	04/11/20
28,311	Lee	93	Female	No		No	FL resident	04/11/20
28,312	Lee	3	Female	Unknown		Yes	FL resident	04/11/20
28,313	Lee	41	Male	No		Unknown	FL resident	04/11/20
28,314	Lee	55	Male	No		Yes	FL resident	04/11/20
28,315	Lee	40	Female	No		Yes	FL resident	04/11/20
28,316	Lee	40	Male	No		No	FL resident	04/11/20
28,317	Lee	32	Female	No		No	FL resident	04/11/20
28,318	Lee	20	Female	No		Yes	FL resident	04/11/20
28,319	Lee	50	Male	No		No	FL resident	04/11/20
28,320	Lee	17	Female	No		Yes	FL resident	04/11/20
28,321	Lee	35	Female	No		Unknown	FL resident	04/11/20
28,322	Lee	71	Male	Unknown			FL resident	04/11/20
28,323	Lee	52	Male	No		Yes	FL resident	04/11/20
28,324	Lee	46	Female	No		Yes	FL resident	04/11/20
28,325	Lee	26	Female	No		No	FL resident	04/11/20
28,326	Lee	32	Female	Yes	FL; PUERTO RICO	Yes	FL resident	04/12/20
28,327	Lee	47	Male	No		Yes	FL resident	04/12/20
28,328	Lee	46	Male	No		No	FL resident	04/12/20
28,329	Lee	43	Male	No		No	FL resident	04/12/20
28,330	Lee	47	Male	No		Yes	FL resident	04/12/20
28,331	Lee	55	Male	No		Unknown	FL resident	04/12/20

Coronavirus: line list of cases

Data verified as of May 13, 2020 at 10 AM

Data in this report are provisional and subject to change.

Case	County	Age	Gender	Travel related	Travel detail	Contact with a confirmed case	Jurisdiction	Date case counted
28,332	Lee	11	Male	No		Yes	FL resident	04/12/20
28,333	Lee	52	Male	No		Yes	FL resident	04/12/20
28,334	Lee	83	Male	No		Yes	FL resident	04/12/20
28,335	Lee	48	Female	No		No	FL resident	04/12/20
28,336	Lee	62	Male	No		Yes	FL resident	04/12/20
28,337	Lee	59	Female	No		Unknown	FL resident	04/12/20
28,338	Lee	51	Male	No		No	FL resident	04/12/20
28,339	Lee	24	Female	No		Yes	FL resident	04/12/20
28,340	Lee	23	Female	No		Yes	FL resident	04/12/20
28,341	Lee	22	Female	Unknown			FL resident	04/12/20
28,342	Lee	1	Female	No		Yes	FL resident	04/12/20
28,343	Lee	46	Female	No		Yes	FL resident	04/12/20
28,344	Lee	46	Female	No		Unknown	FL resident	04/12/20
28,345	Lee	38	Female	Unknown		Unknown	FL resident	04/13/20
28,346	Lee	31	Female	Unknown		Unknown	FL resident	04/13/20
28,347	Lee	60	Male	No		Yes	FL resident	04/13/20
28,348	Lee	32	Female	No		Yes	FL resident	04/13/20
28,349	Lee	53	Male	No		No	FL resident	04/13/20
28,350	Lee	19	Male	No		Yes	FL resident	04/13/20
28,351	Lee	82	Male	No		Yes	FL resident	04/13/20
28,352	Lee	97	Female	No		Yes	FL resident	04/13/20
28,353	Lee	34	Male	No		No	FL resident	04/13/20
28,354	Lee	45	Male	No		No	FL resident	04/13/20
28,355	Lee	21	Male	No		No	FL resident	04/13/20
28,356	Lee	31	Female	No		Yes	FL resident	04/13/20
28,357	Lee	42	Male	No		Yes	FL resident	04/13/20
28,358	Lee	35	Male	No		Yes	FL resident	04/13/20
28,359	Lee	35	Female	No		No	FL resident	04/13/20
28,360	Lee	73	Female	No		No	FL resident	04/13/20
28,361	Lee	24	Male	No		Yes	FL resident	04/13/20
28,362	Lee	61	Male	No		No	FL resident	04/13/20
28,363	Lee	28	Female	No		No	FL resident	04/13/20
28,364	Lee	67	Male	No		Yes	FL resident	04/13/20
28,365	Lee	61	Female	No		Yes	FL resident	04/14/20
28,366	Lee	45	Female	No		Yes	FL resident	04/14/20
28,367	Lee	58	Male	No		Yes	FL resident	04/14/20
28,368	Lee	39	Male	No		Yes	FL resident	04/14/20
28,369	Lee	50	Male	No		Yes	FL resident	04/14/20
28,370	Lee	38	Female	No		Yes	FL resident	04/14/20
28,371	Lee	47	Female	No		Unknown	FL resident	04/14/20
28,372	Lee	39	Male	No		Yes	FL resident	04/14/20
28,373	Lee	56	Male	No		No	FL resident	04/14/20
28,374	Lee	77	Male	No		Unknown	FL resident	04/14/20
28,375	Lee	25	Female	No		No	FL resident	04/14/20
28,376	Lee	71	Female	No		Yes	FL resident	04/14/20
28,377	Lee	54	Male	No		No	FL resident	04/14/20
28,378	Lee	64	Male	No		No	FL resident	04/14/20
28,379	Lee	44	Male	No		Unknown	FL resident	04/14/20
28,380	Lee	93	Male	No		Yes	FL resident	04/14/20
28,381	Lee	50	Female	No		Yes	FL resident	04/14/20
28,382	Lee	61	Male	No		Unknown	FL resident	04/14/20
28,383	Lee	52	Female	No		Yes	FL resident	04/15/20
28,384	Lee	52	Male	No		No	FL resident	04/15/20
28,385	Lee	25	Female	No		Yes	FL resident	04/15/20
28,386	Lee	11	Female	No		Yes	FL resident	04/15/20
28,387	Lee	45	Male	No		Yes	FL resident	04/15/20
28,388	Lee	36	Male	No		Yes	FL resident	04/15/20
28,389	Lee	39	Male	No		Unknown	FL resident	04/15/20
28,390	Lee	25	Male	No		Unknown	FL resident	04/15/20
28,391	Lee	24	Female	No		Unknown	FL resident	04/15/20
28,392	Lee	72	Male	No		Yes	FL resident	04/15/20
28,393	Lee	32	Male	No		No	FL resident	04/15/20

Coronavirus: line list of cases

Data verified as of May 13, 2020 at 10 AM

Data in this report are provisional and subject to change.

Case	County	Age	Gender	Travel related	Travel detail	Contact with a confirmed case	Jurisdiction	Date case counted
28,394	Lee	41	Male	No		No	FL resident	04/15/20
28,395	Lee	35	Female	No		Yes	FL resident	04/15/20
28,396	Lee	42	Female	No		No	FL resident	04/15/20
28,397	Lee	50	Female	No		Yes	FL resident	04/15/20
28,398	Lee	55	Male	No		Yes	FL resident	04/15/20
28,399	Lee	63	Male	No		Unknown	FL resident	04/16/20
28,400	Lee	26	Female	No		Yes	FL resident	04/16/20
28,401	Lee	89	Female	No		Yes	FL resident	04/16/20
28,402	Lee	40	Female	Unknown		Yes	FL resident	04/16/20
28,403	Lee	83	Male	No		Yes	FL resident	04/16/20
28,404	Lee	40	Female	Unknown		Unknown	FL resident	04/16/20
28,405	Lee	40	Female	No		Yes	FL resident	04/16/20
28,406	Lee	66	Female	No		No	FL resident	04/16/20
28,407	Lee	82	Male	No		Yes	FL resident	04/16/20
28,408	Lee	22	Male	No		Yes	FL resident	04/16/20
28,409	Lee	29	Male	No		Yes	FL resident	04/16/20
28,410	Lee	39	Male	Yes	GEORGIA; UNITED KINGDOM	No	FL resident	04/16/20
28,411	Lee	46	Male	No		Yes	FL resident	04/16/20
28,412	Lee	74	Male	No		No	FL resident	04/16/20
28,413	Lee	30	Female	No		Yes	FL resident	04/16/20
28,414	Lee	62	Female	No		Yes	FL resident	04/16/20
28,415	Lee	58	Male	No		Yes	FL resident	04/16/20
28,416	Lee	58	Male	No		Yes	FL resident	04/16/20
28,417	Lee	48	Male	No		Yes	FL resident	04/16/20
28,418	Lee	69	Male	No		Yes	FL resident	04/16/20
28,419	Lee	38	Female	No		No	FL resident	04/16/20
28,420	Lee	32	Male	No		Yes	FL resident	04/16/20
28,421	Lee	60	Female	No		Yes	FL resident	04/16/20
28,422	Lee	94	Male	No		Yes	FL resident	04/16/20
28,423	Lee	79	Male	No		Yes	FL resident	04/16/20
28,424	Lee	62	Male	No		Unknown	FL resident	04/16/20
28,425	Lee	67	Male	No		Yes	FL resident	04/16/20
28,426	Lee	72	Male	No		No	FL resident	04/16/20
28,427	Lee	57	Female	No		Yes	FL resident	04/16/20
28,428	Lee	51	Female	No		No	FL resident	04/16/20
28,429	Lee	69	Female	No		Yes	FL resident	04/16/20
28,430	Lee	19	Female	No		No	FL resident	04/16/20
28,431	Lee	38	Male	No		No	FL resident	04/17/20
28,432	Lee	35	Female	No		Unknown	FL resident	04/17/20
28,433	Lee	62	Female	Yes	EUROPE; FL; GA	No	FL resident	04/17/20
28,434	Lee	48	Female	No		Yes	FL resident	04/17/20
28,435	Lee	58	Male	No		No	FL resident	04/17/20
28,436	Lee	26	Male	No		Yes	FL resident	04/17/20
28,437	Lee	60	Male	No		Yes	FL resident	04/17/20
28,438	Lee	57	Male	No		Yes	FL resident	04/17/20
28,439	Lee	29	Male	No		Yes	FL resident	04/17/20
28,440	Lee	29	Male	No		No	FL resident	04/17/20
28,441	Lee	41	Female	No		No	FL resident	04/17/20
28,442	Lee	76	Male	No		Yes	FL resident	04/17/20
28,443	Lee	73	Male	No		Unknown	FL resident	04/17/20
28,444	Lee	77	Female	No		No	FL resident	04/18/20
28,445	Lee	1	Female	No		No	FL resident	04/18/20
28,446	Lee	45	Female	No		Yes	FL resident	04/18/20
28,447	Lee	56	Female	No		No	FL resident	04/18/20
28,448	Lee	30	Female	Unknown		Yes	FL resident	04/18/20
28,449	Lee	47	Male	No			FL resident	04/18/20
28,450	Lee	70	Female	No		Yes	FL resident	04/18/20
28,451	Lee	73	Female	Yes	CA; FL; HI; MEXICO	Yes	FL resident	04/18/20
28,452	Lee	37	Male	No		Yes	FL resident	04/18/20
28,453	Lee	59	Male	No		Yes	FL resident	04/18/20
28,454	Lee	18	Female	No		No	FL resident	04/18/20
28,455	Lee	71	Male	No		Unknown	FL resident	04/18/20

Coronavirus: line list of cases

Data verified as of May 13, 2020 at 10 AM

Data in this report are provisional and subject to change.

Case	County	Age	Gender	Travel related	Travel detail	Contact with a confirmed case	Jurisdiction	Date case counted
28,456	Lee	47	Male	No		Yes	FL resident	04/18/20
28,457	Lee	68	Male	No		Unknown	FL resident	04/18/20
28,458	Lee	34	Female	No		Yes	FL resident	04/18/20
28,459	Lee	18	Female	No		Yes	FL resident	04/18/20
28,460	Lee	47	Female	No		Yes	FL resident	04/18/20
28,461	Lee	46	Male	No		Yes	FL resident	04/18/20
28,462	Lee	81	Female	No		No	FL resident	04/18/20
28,463	Lee	56	Female	No		Yes	FL resident	04/18/20
28,464	Lee	69	Male	No		Yes	FL resident	04/18/20
28,465	Lee	63	Female	No		Yes	FL resident	04/18/20
28,466	Lee	60	Male	Yes	FL; UNKNOWN	Yes	FL resident	04/19/20
28,467	Lee	50	Female	No		Yes	FL resident	04/19/20
28,468	Lee	32	Male	No		Yes	FL resident	04/19/20
28,469	Lee	55	Male	No		No	FL resident	04/19/20
28,470	Lee	71	Female	No		Yes	FL resident	04/19/20
28,471	Lee	21	Female	No		Yes	FL resident	04/19/20
28,472	Lee	28	Male	No		No	FL resident	04/19/20
28,473	Lee	73	Female	No		No	FL resident	04/19/20
28,474	Lee	20	Female	No		Yes	FL resident	04/19/20
28,475	Lee	28	Male	No		No	FL resident	04/19/20
28,476	Lee	34	Female	No			FL resident	04/19/20
28,477	Lee	27	Female	No		No	FL resident	04/19/20
28,478	Lee	42	Female	No		Yes	FL resident	04/19/20
28,479	Lee	42	Male	No		No	FL resident	04/19/20
28,480	Lee	39	Female	No		Yes	FL resident	04/19/20
28,481	Lee	80	Male	No		Unknown	FL resident	04/19/20
28,482	Lee	26	Female	No		No	FL resident	04/19/20
28,483	Lee	25	Male	No		Yes	FL resident	04/19/20
28,484	Lee	57	Male	No		No	FL resident	04/19/20
28,485	Lee	69	Female	Yes	CA	Yes	FL resident	04/19/20
28,486	Lee	52	Male	No		Yes	FL resident	04/19/20
28,487	Lee	92	Female	No		No	FL resident	04/19/20
28,488	Lee	60	Female	No		Yes	FL resident	04/19/20
28,489	Lee	64	Male	No		Unknown	FL resident	04/20/20
28,490	Lee	37	Male	No		Yes	FL resident	04/20/20
28,491	Lee	2	Male	No		Yes	FL resident	04/20/20
28,492	Lee	16	Male	No		Yes	FL resident	04/20/20
28,493	Lee	30	Male	No		Yes	FL resident	04/20/20
28,494	Lee	43	Female	No		Yes	FL resident	04/20/20
28,495	Lee	71	Female	No		No	FL resident	04/20/20
28,496	Lee	32	Female	No		Unknown	FL resident	04/20/20
28,497	Lee	23	Male	No		Yes	FL resident	04/20/20
28,498	Lee	41	Male	No		Yes	FL resident	04/20/20
28,499	Lee	78	Female	No		No	FL resident	04/21/20
28,500	Lee	27	Female	No		Yes	FL resident	04/21/20
28,501	Lee	47	Female	No		Yes	FL resident	04/21/20
28,502	Lee	71	Female	No		Yes	FL resident	04/21/20
28,503	Lee	52	Female	No		No	FL resident	04/21/20
28,504	Lee	86	Female	No		Unknown	FL resident	04/21/20
28,505	Lee	62	Female	No		Unknown	FL resident	04/21/20
28,506	Lee	59	Female	No		Yes	FL resident	04/21/20
28,507	Lee	61	Female	Yes	FL; WI	No	FL resident	04/21/20
28,508	Lee	43	Male	No		No	FL resident	04/21/20
28,509	Lee	52	Female	No		No	FL resident	04/21/20
28,510	Lee	90	Female	No		Unknown	FL resident	04/21/20
28,511	Lee	52	Female	No		Yes	FL resident	04/21/20
28,512	Lee	56	Female	No		Yes	FL resident	04/22/20
28,513	Lee	64	Female	No		Unknown	FL resident	04/22/20
28,514	Lee	45	Female	No		Yes	FL resident	04/22/20
28,515	Lee	58	Female	No		No	FL resident	04/22/20
28,516	Lee	16	Male	No		Yes	FL resident	04/22/20
28,517	Lee	38	Male	No		Yes	FL resident	04/22/20

Coronavirus: line list of cases

Data verified as of May 13, 2020 at 10 AM

Data in this report are provisional and subject to change.

Case	County	Age	Gender	Travel related	Travel detail	Contact with a confirmed case	Jurisdiction	Date case counted
28,518	Lee	44	Male	No		Yes	FL resident	04/22/20
28,519	Lee	39	Male	No		Yes	FL resident	04/22/20
28,520	Lee	52	Male	No		Yes	FL resident	04/22/20
28,521	Lee	55	Female	No		Yes	FL resident	04/22/20
28,522	Lee	89	Male	No		Yes	FL resident	04/22/20
28,523	Lee	94	Female	No		No	FL resident	04/22/20
28,524	Lee	44	Female	No		Yes	FL resident	04/22/20
28,525	Lee	72	Male	Unknown		No	FL resident	04/22/20
28,526	Lee	77	Female	No		Unknown	FL resident	04/22/20
28,527	Lee	80	Female	No		Yes	FL resident	04/22/20
28,528	Lee	67	Male	No		Unknown	FL resident	04/22/20
28,529	Lee	50	Female	No		Yes	FL resident	04/22/20
28,530	Lee	73	Male	No		Unknown	FL resident	04/22/20
28,531	Lee	3	Male	No		Yes	FL resident	04/22/20
28,532	Lee	56	Female	No		Yes	FL resident	04/22/20
28,533	Lee	36	Male	No		Yes	FL resident	04/22/20
28,534	Lee	23	Female	No		Yes	FL resident	04/22/20
28,535	Lee	96	Female	No		Yes	FL resident	04/22/20
28,536	Lee	54	Male	No		Unknown	FL resident	04/22/20
28,537	Lee	27	Male	No		Yes	FL resident	04/22/20
28,538	Lee	14	Female	No		Yes	FL resident	04/22/20
28,539	Lee	87	Female	No		Yes	FL resident	04/23/20
28,540	Lee	39	Female	No		Yes	FL resident	04/23/20
28,541	Lee	38	Male	No		Yes	FL resident	04/23/20
28,542	Lee	48	Female	No		Yes	FL resident	04/23/20
28,543	Lee	47	Male	No		Yes	FL resident	04/23/20
28,544	Lee	63	Male	No		Yes	FL resident	04/23/20
28,545	Lee	36	Female	No		Unknown	FL resident	04/23/20
28,546	Lee	54	Female	No		Yes	FL resident	04/23/20
28,547	Lee	46	Female	No		Yes	FL resident	04/23/20
28,548	Lee	49	Male	No		Yes	FL resident	04/23/20
28,549	Lee	64	Female	No		Yes	FL resident	04/23/20
28,550	Lee	24	Male	No		Yes	FL resident	04/23/20
28,551	Lee	62	Male	No		Yes	FL resident	04/23/20
28,552	Lee	55	Female	No		No	FL resident	04/23/20
28,553	Lee	48	Male	No		Yes	FL resident	04/23/20
28,554	Lee	53	Male	No		Yes	FL resident	04/23/20
28,555	Lee	43	Female	No		Yes	FL resident	04/23/20
28,556	Lee	50	Female	No		Yes	FL resident	04/23/20
28,557	Lee	30	Male	No		Yes	FL resident	04/23/20
28,558	Lee	43	Female	No		Unknown	FL resident	04/23/20
28,559	Lee	59	Male	Yes	CT; FL; MN; MO; NJ; NY; OH; PA; SC	Yes	FL resident	04/23/20
28,560	Lee	41	Female	No		No	FL resident	04/23/20
28,561	Lee	37	Female	No		Yes	FL resident	04/23/20
28,562	Lee	46	Female	No		Yes	FL resident	04/23/20
28,563	Lee	62	Female	No		No	FL resident	04/23/20
28,564	Lee	50	Male	No		Yes	FL resident	04/23/20
28,565	Lee	34	Male	No		Yes	FL resident	04/23/20
28,566	Lee	44	Female	No		Yes	FL resident	04/23/20
28,567	Lee	25	Male	No		Yes	FL resident	04/23/20
28,568	Lee	72	Male	No		Yes	FL resident	04/23/20
28,569	Lee	58	Male	No		Yes	FL resident	04/23/20
28,570	Lee	33	Female	No		Unknown	FL resident	04/23/20
28,571	Lee	34	Male	No		No	FL resident	04/23/20
28,572	Lee	77	Male	Unknown			FL resident	04/23/20
28,573	Lee	50	Male	No		Yes	FL resident	04/23/20
28,574	Lee	2	Female	No		Yes	FL resident	04/23/20
28,575	Lee	68	Male	No		No	FL resident	04/23/20
28,576	Lee	55	Male	No		Yes	FL resident	04/23/20
28,577	Lee	49	Female	No		Unknown	FL resident	04/23/20
28,578	Lee	53	Female	No		Unknown	FL resident	04/23/20

Coronavirus: line list of cases

Data verified as of May 13, 2020 at 10 AM

Data in this report are provisional and subject to change.

Case	County	Age	Gender	Travel related	Travel detail	Contact with a confirmed case	Jurisdiction	Date case counted
28,579	Lee	91	Female	Unknown		Yes	FL resident	04/23/20
28,580	Lee	73	Female	No		Yes	FL resident	04/23/20
28,581	Lee	75	Male	No		Yes	FL resident	04/23/20
28,582	Lee	68	Male	No		Yes	FL resident	04/23/20
28,583	Lee	90	Female	No		No	FL resident	04/23/20
28,584	Lee	76	Male	No		No	FL resident	04/23/20
28,585	Lee	84	Male	No		Yes	FL resident	04/23/20
28,586	Lee	93	Female	No		No	FL resident	04/23/20
28,587	Lee	96	Female	No		No	FL resident	04/23/20
28,588	Lee	64	Male	No		Yes	FL resident	04/23/20
28,589	Lee	89	Female	No		Yes	FL resident	04/23/20
28,590	Lee	82	Female	No		Unknown	FL resident	04/23/20
28,591	Lee	56	Male	No		Yes	FL resident	04/23/20
28,592	Lee	83	Male	No		Unknown	FL resident	04/23/20
28,593	Lee	80	Male	No		Yes	FL resident	04/23/20
28,594	Lee	85	Female	No		Yes	FL resident	04/23/20
28,595	Lee	91	Male	No		Yes	FL resident	04/23/20
28,596	Lee	72	Male	No		Yes	FL resident	04/23/20
28,597	Lee	51	Male	No		Yes	FL resident	04/23/20
28,598	Lee	58	Male	No		Yes	FL resident	04/23/20
28,599	Lee	61	Male	No		Yes	FL resident	04/23/20
28,600	Lee	60	Male	No		Yes	FL resident	04/23/20
28,601	Lee	89	Female	No		Yes	FL resident	04/23/20
28,602	Lee	45	Male	No		Yes	FL resident	04/23/20
28,603	Lee	71	Male	Yes	FL; NY	No	FL resident	04/23/20
28,604	Lee	39	Female	No		Yes	FL resident	04/23/20
28,605	Lee	67	Male	No		Yes	FL resident	04/23/20
28,606	Lee	59	Female	No		Yes	FL resident	04/23/20
28,607	Lee	88	Female	No		Unknown	FL resident	04/23/20
28,608	Lee	43	Female	No		Unknown	FL resident	04/23/20
28,609	Lee	47	Female	No		Yes	FL resident	04/23/20
28,610	Lee	35	Female	No		Yes	FL resident	04/23/20
28,611	Lee	25	Male	No		No	FL resident	04/23/20
28,612	Lee	54	Female	No		Yes	FL resident	04/23/20
28,613	Lee	44	Male	No		Yes	FL resident	04/23/20
28,614	Lee	63	Male	Yes	FL; IA	No	FL resident	04/23/20
28,615	Lee	20	Male	No		Unknown	FL resident	04/23/20
28,616	Lee	82	Female	No		Yes	FL resident	04/23/20
28,617	Lee	58	Female	No		Yes	FL resident	04/23/20
28,618	Lee	45	Male	No		Yes	FL resident	04/23/20
28,619	Lee	34	Female	No		Yes	FL resident	04/23/20
28,620	Lee	21	Female	No		Yes	FL resident	04/23/20
28,621	Lee	57	Female	No		Yes	FL resident	04/23/20
28,622	Lee	0	Female	No		Yes	FL resident	04/23/20
28,623	Lee	51	Male	Unknown		Unknown	FL resident	04/23/20
28,624	Lee	31	Female	No		Yes	FL resident	04/23/20
28,625	Lee	32	Female	Yes	FL; NY	Yes	FL resident	04/23/20
28,626	Lee	24	Male	No		Yes	FL resident	04/23/20
28,627	Lee	60	Male	No		Yes	FL resident	04/23/20
28,628	Lee	83	Male	No		Yes	FL resident	04/23/20
28,629	Lee	77	Female	No		No	FL resident	04/23/20
28,630	Lee	89	Female	No		Yes	FL resident	04/23/20
28,631	Lee	88	Female	No		Yes	FL resident	04/23/20
28,632	Lee	94	Female	No		Yes	FL resident	04/23/20
28,633	Lee	97	Female	No		Yes	FL resident	04/23/20
28,634	Lee	90	Female	Unknown		Yes	FL resident	04/23/20
28,635	Lee	94	Female	No		Yes	FL resident	04/23/20
28,636	Lee	86	Female	No		Yes	FL resident	04/23/20
28,637	Lee	53	Female	No		Yes	FL resident	04/23/20
28,638	Lee	69	Female	No		Yes	FL resident	04/23/20
28,639	Lee	95	Female	No		Unknown	FL resident	04/23/20
28,640	Lee	83	Male	No		Unknown	FL resident	04/23/20

Coronavirus: line list of cases

Data verified as of May 13, 2020 at 10 AM

Data in this report are provisional and subject to change.

Case	County	Age	Gender	Travel related	Travel detail	Contact with a confirmed case	Jurisdiction	Date case counted
28,641	Lee	48	Female	No		Unknown	FL resident	04/23/20
28,642	Lee	46	Female	No		No	FL resident	04/23/20
28,643	Lee	34	Male	No		No	FL resident	04/24/20
28,644	Lee	59	Male	No		Unknown	FL resident	04/24/20
28,645	Lee	71	Female	No		Yes	FL resident	04/24/20
28,646	Lee	53	Female	No		Unknown	FL resident	04/24/20
28,647	Lee	24	Female	No		Yes	FL resident	04/24/20
28,648	Lee	39	Female	No		Yes	FL resident	04/24/20
28,649	Lee	71	Female	No		Yes	FL resident	04/24/20
28,650	Lee	57	Male	No		No	FL resident	04/24/20
28,651	Lee	79	Male	No		Yes	FL resident	04/24/20
28,652	Lee	70	Female	No		No	FL resident	04/24/20
28,653	Lee	67	Female	No		Yes	FL resident	04/24/20
28,654	Lee	28	Male	No		Yes	FL resident	04/24/20
28,655	Lee	44	Female	No		Yes	FL resident	04/24/20
28,656	Lee	52	Male	No		Yes	FL resident	04/24/20
28,657	Lee	55	Female	No		Yes	FL resident	04/24/20
28,658	Lee	84	Male	Yes	CARIBBEAN; FL	Yes	FL resident	04/24/20
28,659	Lee	68	Male	No		Yes	FL resident	04/24/20
28,660	Lee	78	Female	Unknown		Yes	FL resident	04/24/20
28,661	Lee	27	Male	No		No	FL resident	04/24/20
28,662	Lee	94	Female	No		Unknown	FL resident	04/24/20
28,663	Lee	52	Male	No		Yes	FL resident	04/25/20
28,664	Lee	94	Female	No		Yes	FL resident	04/25/20
28,665	Lee	98	Male	No		Unknown	FL resident	04/25/20
28,666	Lee	37	Male	No		Yes	FL resident	04/25/20
28,667	Lee	27	Male	No		No	FL resident	04/25/20
28,668	Lee	49	Male	No		Yes	FL resident	04/25/20
28,669	Lee	40	Male	No		Unknown	FL resident	04/25/20
28,670	Lee	45	Female	No		Yes	FL resident	04/25/20
28,671	Lee	92	Male	No		Unknown	FL resident	04/25/20
28,672	Lee	56	Female	No		Yes	FL resident	04/25/20
28,673	Lee	90	Female	No		Yes	FL resident	04/25/20
28,674	Lee	92	Male	No		Yes	FL resident	04/25/20
28,675	Lee	85	Male	Unknown		Unknown	FL resident	04/25/20
28,676	Lee	82	Male	No		Unknown	FL resident	04/25/20
28,677	Lee	81	Female	No		Yes	FL resident	04/25/20
28,678	Lee	50	Female	No		No	FL resident	04/25/20
28,679	Lee	56	Female	No		Yes	FL resident	04/25/20
28,680	Lee	94	Female	No		No	FL resident	04/25/20
28,681	Lee	55	Female	No		Yes	FL resident	04/25/20
28,682	Lee	47	Male	No		No	FL resident	04/26/20
28,683	Lee	59	Female	No		Yes	FL resident	04/26/20
28,684	Lee	45	Female	No		No	FL resident	04/26/20
28,685	Lee	49	Male	No		Yes	FL resident	04/26/20
28,686	Lee	23	Female	No		Yes	FL resident	04/26/20
28,687	Lee	34	Male	No		No	FL resident	04/26/20
28,688	Lee	25	Female	No		Yes	FL resident	04/26/20
28,689	Lee	85	Female	No		No	FL resident	04/26/20
28,690	Lee	58	Male	No		Yes	FL resident	04/26/20
28,691	Lee	38	Male	No			FL resident	04/26/20
28,692	Lee	17	Male	No		Yes	FL resident	04/26/20
28,693	Lee	90	Female	No		Yes	FL resident	04/26/20
28,694	Lee	31	Female	No		Yes	FL resident	04/27/20
28,695	Lee	45	Female	No		No	FL resident	04/27/20
28,696	Lee	81	Female	No		Yes	FL resident	04/27/20
28,697	Lee	95	Male	No		Yes	FL resident	04/27/20
28,698	Lee	93	Female	No		Yes	FL resident	04/27/20
28,699	Lee	58	Female	No		No	FL resident	04/27/20
28,700	Lee	31	Female	No		No	FL resident	04/27/20
28,701	Lee	83	Female	No		Yes	FL resident	04/27/20
28,702	Lee	21	Male	No		Yes	FL resident	04/27/20

Coronavirus: line list of cases

Data verified as of May 13, 2020 at 10 AM

Data in this report are provisional and subject to change.

Case	County	Age	Gender	Travel related	Travel detail	Contact with a confirmed case	Jurisdiction	Date case counted
28,703	Lee	92	Male	No		Unknown	FL resident	04/27/20
28,704	Lee	44	Female	No		Yes	FL resident	04/27/20
28,705	Lee	85	Female	No		Yes	FL resident	04/27/20
28,706	Lee	45	Male	No		Unknown	FL resident	04/27/20
28,707	Lee	57	Male	No		Yes	FL resident	04/27/20
28,708	Lee	73	Female	No		Yes	FL resident	04/27/20
28,709	Lee	65	Female	No		Yes	FL resident	04/27/20
28,710	Lee	90	Female	No		Unknown	FL resident	04/27/20
28,711	Lee	85	Female	No		No	FL resident	04/27/20
28,712	Lee	75	Male	No		Yes	FL resident	04/27/20
28,713	Lee	96	Female	No		No	FL resident	04/27/20
28,714	Lee	87	Female	No		Unknown	FL resident	04/27/20
28,715	Lee	31	Female	No		Unknown	FL resident	04/28/20
28,716	Lee	65	Female	No		No	FL resident	04/28/20
28,717	Lee	26	Female	No		Yes	FL resident	04/28/20
28,718	Lee	36	Female	No		Yes	FL resident	04/28/20
28,719	Lee	44	Female	No		No	FL resident	04/28/20
28,720	Lee	37	Female	No		No	FL resident	04/28/20
28,721	Lee	46	Male	Unknown		No	FL resident	04/28/20
28,722	Lee	38	Male	No		Yes	FL resident	04/28/20
28,723	Lee	49	Male	Yes	FL; HONG KONG; KY	Yes	FL resident	04/28/20
28,724	Lee	52	Male	No		No	FL resident	04/28/20
28,725	Lee	57	Male	No		Yes	FL resident	04/28/20
28,726	Lee	69	Male	No		Unknown	FL resident	04/28/20
28,727	Lee	96	Female	No		Yes	FL resident	04/28/20
28,728	Lee	65	Female	No		Yes	FL resident	04/29/20
28,729	Lee	84	Male	No		Yes	FL resident	04/29/20
28,730	Lee	90	Female	No		No	FL resident	04/29/20
28,731	Lee	70	Female	No		Yes	FL resident	04/29/20
28,732	Lee	50	Female	No		Yes	FL resident	04/29/20
28,733	Lee	44	Female	No		No	FL resident	04/29/20
28,734	Lee	68	Female	No		Yes	FL resident	04/29/20
28,735	Lee	52	Female	No		No	FL resident	04/29/20
28,736	Lee	18	Male	No		No	FL resident	04/29/20
28,737	Lee	89	Female	No		Yes	FL resident	04/29/20
28,738	Lee	41	Female	No		Unknown	FL resident	04/29/20
28,739	Lee	49	Female	No		Yes	FL resident	04/29/20
28,740	Lee	50	Female	No		No	FL resident	04/29/20
28,741	Lee	37	Male	No		No	FL resident	04/29/20
28,742	Lee	37	Female	No		Yes	FL resident	04/29/20
28,743	Lee	33	Male	No		Unknown	FL resident	04/29/20
28,744	Lee	27	Male	No		Yes	FL resident	04/30/20
28,745	Lee	56	Male	No		Yes	FL resident	04/30/20
28,746	Lee	43	Female	No		No	FL resident	04/30/20
28,747	Lee	91	Female	Unknown		No	FL resident	04/30/20
28,748	Lee	86	Male	No		Unknown	FL resident	04/30/20
28,749	Lee	35	Female	No		Yes	FL resident	04/30/20
28,750	Lee	86	Female	No		Unknown	FL resident	04/30/20
28,751	Lee	56	Female	No		Yes	FL resident	04/30/20
28,752	Lee	78	Male	No		Yes	FL resident	04/30/20
28,753	Lee	40	Male	No		No	FL resident	04/30/20
28,754	Lee	43	Female	No		Unknown	FL resident	04/30/20
28,755	Lee	33	Male	No		Unknown	FL resident	04/30/20
28,756	Lee	20	Male	No		Yes	FL resident	04/30/20
28,757	Lee	48	Male	No		Yes	FL resident	04/30/20
28,758	Lee	74	Female	No		Yes	FL resident	04/30/20
28,759	Lee	24	Female	No		Unknown	FL resident	04/30/20
28,760	Lee	66	Female	No		Yes	FL resident	04/30/20
28,761	Lee	41	Male	No		No	FL resident	04/30/20
28,762	Lee	52	Female	No		Unknown	FL resident	04/30/20
28,763	Lee	45	Female	No		Unknown	FL resident	04/30/20
28,764	Lee	82	Female	No		No	FL resident	04/30/20

Coronavirus: line list of cases

Data verified as of May 13, 2020 at 10 AM

Data in this report are provisional and subject to change.

Case	County	Age	Gender	Travel related	Travel detail	Contact with a confirmed case	Jurisdiction	Date case counted
28,765	Lee	52	Male	No		No	FL resident	04/30/20
28,766	Lee	15	Female	No		Yes	FL resident	04/30/20
28,767	Lee	49	Male	No		Yes	FL resident	04/30/20
28,768	Lee	31	Female	No		No	FL resident	04/30/20
28,769	Lee	40	Male	No		Unknown	FL resident	04/30/20
28,770	Lee	62	Male	Yes	FL; NY	Yes	FL resident	04/30/20
28,771	Lee	49	Male	No		Yes	FL resident	04/30/20
28,772	Lee	70	Female	No		Unknown	FL resident	04/30/20
28,773	Lee	85	Male	No		Yes	FL resident	04/30/20
28,774	Lee	27	Female	No		Yes	FL resident	04/30/20
28,775	Lee	55	Male	No		No	FL resident	04/30/20
28,776	Lee	54	Female	No		Yes	FL resident	04/30/20
28,777	Lee	63	Female	No		Yes	FL resident	04/30/20
28,778	Lee	53	Female	No		No	FL resident	04/30/20
28,779	Lee	63	Female	No		Yes	FL resident	04/30/20
28,780	Lee	55	Female	No		Yes	FL resident	04/30/20
28,781	Lee	62	Male	No		Unknown	FL resident	04/30/20
28,782	Lee	54	Female	No		Yes	FL resident	04/30/20
28,783	Lee	63	Male	No		Yes	FL resident	04/30/20
28,784	Lee	45	Female	No		Yes	FL resident	04/30/20
28,785	Lee	35	Female	No		Unknown	FL resident	04/30/20
28,786	Lee	33	Female	No		No	FL resident	04/30/20
28,787	Lee	41	Female	No		Yes	FL resident	04/30/20
28,788	Lee	48	Female	No		Yes	FL resident	05/01/20
28,789	Lee	47	Female	No		Yes	FL resident	05/01/20
28,790	Lee	95	Male	No		Yes	FL resident	05/01/20
28,791	Lee	18	Male	No		Yes	FL resident	05/01/20
28,792	Lee	0	Male	No		No	FL resident	05/01/20
28,793	Lee	56	Male	No		Yes	FL resident	05/01/20
28,794	Lee	22	Male	No		No	FL resident	05/01/20
28,795	Lee	8	Female	No		Yes	FL resident	05/01/20
28,796	Lee	60	Female	No		Yes	FL resident	05/01/20
28,797	Lee	37	Female	No		Yes	FL resident	05/01/20
28,798	Lee	96	Female	No		Yes	FL resident	05/01/20
28,799	Lee	43	Male	No		Yes	FL resident	05/01/20
28,800	Lee	26	Female	No		No	FL resident	05/01/20
28,801	Lee	64	Male	No		Yes	FL resident	05/02/20
28,802	Lee	72	Male	No		Yes	FL resident	05/02/20
28,803	Lee	90	Female	No		Yes	FL resident	05/02/20
28,804	Lee	92	Female	No		Yes	FL resident	05/02/20
28,805	Lee	88	Female	No		No	FL resident	05/02/20
28,806	Lee	83	Female	No		No	FL resident	05/02/20
28,807	Lee	75	Female	No		Yes	FL resident	05/02/20
28,808	Lee	79	Female	No		No	FL resident	05/02/20
28,809	Lee	64	Female	No		No	FL resident	05/02/20
28,810	Lee	43	Female	No		No	FL resident	05/02/20
28,811	Lee	73	Male	No		No	FL resident	05/02/20
28,812	Lee	83	Female	No		Yes	FL resident	05/02/20
28,813	Lee	91	Female	No		Yes	FL resident	05/02/20
28,814	Lee	76	Male	Yes	ARGENTINA; BARBADOS; CHILE; FL	Unknown	FL resident	05/02/20
28,815	Lee	94	Male	No		Yes	FL resident	05/02/20
28,816	Lee	32	Female	No		Unknown	FL resident	05/02/20
28,817	Lee	33	Male	No		Yes	FL resident	05/02/20
28,818	Lee	76	Male	No		No	FL resident	05/02/20
28,819	Lee	45	Female	No		Yes	FL resident	05/02/20
28,820	Lee	42	Female	No		Yes	FL resident	05/02/20
28,821	Lee	70	Male	No		Yes	FL resident	05/02/20
28,822	Lee	89	Female	No		No	FL resident	05/02/20
28,823	Lee	92	Female	No		No	FL resident	05/02/20
28,824	Lee	98	Male	No		Yes	FL resident	05/02/20
28,825	Lee	88	Male	No		Yes	FL resident	05/02/20

Coronavirus: line list of cases

Data verified as of May 13, 2020 at 10 AM

Data in this report are provisional and subject to change.

Case	County	Age	Gender	Travel related	Travel detail	Contact with a confirmed case	Jurisdiction	Date case counted
28,826	Lee	81	Female	No		Yes	FL resident	05/02/20
28,827	Lee	69	Female	No		No	FL resident	05/02/20
28,828	Lee	78	Female	No		Yes	FL resident	05/02/20
28,829	Lee	76	Female	No		No	FL resident	05/02/20
28,830	Lee	86	Female	No		No	FL resident	05/02/20
28,831	Lee	76	Female	No		Yes	FL resident	05/02/20
28,832	Lee	80	Male	No		No	FL resident	05/02/20
28,833	Lee	101	Female	No		Yes	FL resident	05/02/20
28,834	Lee	78	Male	No		Yes	FL resident	05/02/20
28,835	Lee	78	Male	No		Yes	FL resident	05/02/20
28,836	Lee	86	Male	No		Yes	FL resident	05/02/20
28,837	Lee	38	Male	No		Yes	FL resident	05/02/20
28,838	Lee	18	Male	No		Yes	FL resident	05/02/20
28,839	Lee	22	Female	No		Yes	FL resident	05/02/20
28,840	Lee	86	Female	No		Yes	FL resident	05/03/20
28,841	Lee	38	Female	No		No	FL resident	05/03/20
28,842	Lee	72	Male	No		Unknown	FL resident	05/03/20
28,843	Lee	65	Male	No		No	FL resident	05/03/20
28,844	Lee	73	Male	No		No	FL resident	05/03/20
28,845	Lee	55	Female	No		Yes	FL resident	05/03/20
28,846	Lee	51	Male	No		Yes	FL resident	05/03/20
28,847	Lee	38	Female	No		Yes	FL resident	05/03/20
28,848	Lee	94	Male	No		No	FL resident	05/03/20
28,849	Lee	54	Female	No		Yes	FL resident	05/03/20
28,850	Lee	93	Female	No		No	FL resident	05/03/20
28,851	Lee	95	Male	No		Yes	FL resident	05/03/20
28,852	Lee	64	Male	No		Yes	FL resident	05/03/20
28,853	Lee	64	Female	No		Yes	FL resident	05/04/20
28,854	Lee	49	Male	Unknown		Yes	FL resident	05/04/20
28,855	Lee	72	Male	Unknown		Yes	FL resident	05/04/20
28,856	Lee	49	Male	Unknown		Yes	FL resident	05/04/20
28,857	Lee	80	Male	No		Yes	FL resident	05/04/20
28,858	Lee	18	Male	No		Yes	FL resident	05/04/20
28,859	Lee	16	Female	No		Yes	FL resident	05/04/20
28,860	Lee	51	Male	No		Yes	FL resident	05/04/20
28,861	Lee	44	Male	No		Yes	FL resident	05/04/20
28,862	Lee	87	Female	No		Yes	FL resident	05/04/20
28,863	Lee	88	Female	No		Yes	FL resident	05/04/20
28,864	Lee	23	Female	No		No	FL resident	05/04/20
28,865	Lee	89	Female	No		No	FL resident	05/04/20
28,866	Lee	42	Female	No		Yes	FL resident	05/04/20
28,867	Lee	60	Female	No		Unknown	FL resident	05/04/20
28,868	Lee	56	Female	No		Yes	FL resident	05/04/20
28,869	Lee	66	Male	No		Unknown	FL resident	05/04/20
28,870	Lee	87	Female	No		Yes	FL resident	05/04/20
28,871	Lee	25	Male	No		Yes	FL resident	05/04/20
28,872	Lee	34	Male	Unknown			FL resident	05/04/20
28,873	Lee	81	Male	No		No	FL resident	05/04/20
28,874	Lee	79	Female	No		Yes	FL resident	05/04/20
28,875	Lee	54	Male	No		Unknown	FL resident	05/04/20
28,876	Lee	84	Male	No		Yes	FL resident	05/04/20
28,877	Lee	60	Male	No		Yes	FL resident	05/04/20
28,878	Lee	38	Female	No		Yes	FL resident	05/04/20
28,879	Lee	54	Female	No		Unknown	FL resident	05/04/20
28,880	Lee	19	Female	No		No	FL resident	05/04/20
28,881	Lee	85	Male	No		Unknown	FL resident	05/05/20
28,882	Lee	81	Male	No		No	FL resident	05/05/20
28,883	Lee	30	Female	No		Unknown	FL resident	05/05/20
28,884	Lee	96	Female	No		Yes	FL resident	05/05/20
28,885	Lee	31	Male	No		Unknown	FL resident	05/05/20
28,886	Lee	72	Male	No		Unknown	FL resident	05/05/20
28,887	Lee	87	Female	No		Yes	FL resident	05/05/20

Coronavirus: line list of cases

Data verified as of May 13, 2020 at 10 AM

Data in this report are provisional and subject to change.

Case	County	Age	Gender	Travel related	Travel detail	Contact with a confirmed case	Jurisdiction	Date case counted
28,888	Lee	99	Male	No		Yes	FL resident	05/05/20
28,889	Lee	60	Male	No		Unknown	FL resident	05/05/20
28,890	Lee	33	Male	No		Yes	FL resident	05/05/20
28,891	Lee	30	Male	No		Unknown	FL resident	05/05/20
28,892	Lee	39	Female	No		Yes	FL resident	05/05/20
28,893	Lee	86	Female	No		Unknown	FL resident	05/05/20
28,894	Lee	52	Female	No		Yes	FL resident	05/05/20
28,895	Lee	94	Female	No		Yes	FL resident	05/05/20
28,896	Lee	26	Female	No		Yes	FL resident	05/05/20
28,897	Lee	51	Male	No		No	FL resident	05/05/20
28,898	Lee	90	Male	No		Yes	FL resident	05/05/20
28,899	Lee	86	Female	No		Yes	FL resident	05/06/20
28,900	Lee	31	Female	Unknown		Unknown	FL resident	05/06/20
28,901	Lee	57	Female	No		Yes	FL resident	05/06/20
28,902	Lee	76	Female	No		No	FL resident	05/06/20
28,903	Lee	9	Male	No		Yes	FL resident	05/06/20
28,904	Lee	57	Female	No		Yes	FL resident	05/06/20
28,905	Lee	67	Male	No		Yes	FL resident	05/06/20
28,906	Lee	90	Male	No		No	FL resident	05/06/20
28,907	Lee	50	Female	No		Yes	FL resident	05/06/20
28,908	Lee	54	Male	No		Yes	FL resident	05/06/20
28,909	Lee	67	Male	No		Yes	FL resident	05/06/20
28,910	Lee	65	Male	No		Yes	FL resident	05/06/20
28,911	Lee	24	Male	No		Yes	FL resident	05/06/20
28,912	Lee	75	Female	No		Yes	FL resident	05/06/20
28,913	Lee	86	Female	No		No	FL resident	05/06/20
28,914	Lee	58	Male	Yes	FL; MD	Yes	FL resident	05/06/20
28,915	Lee	52	Female	No		Yes	FL resident	05/06/20
28,916	Lee	85	Female	No		No	FL resident	05/06/20
28,917	Lee	90	Female	No		No	FL resident	05/06/20
28,918	Lee	80	Female	No		Unknown	FL resident	05/06/20
28,919	Lee	44	Male	No		Unknown	FL resident	05/06/20
28,920	Lee	98	Female	No		No	FL resident	05/06/20
28,921	Lee	80	Male	No		No	FL resident	05/06/20
28,922	Lee	86	Female	No		Unknown	FL resident	05/06/20
28,923	Lee	91	Male	No		Unknown	FL resident	05/06/20
28,924	Lee	90	Female	No		Unknown	FL resident	05/06/20
28,925	Lee	66	Female	No		No	FL resident	05/06/20
28,926	Lee	91	Female	No		Yes	FL resident	05/06/20
28,927	Lee	88	Female	No		No	FL resident	05/06/20
28,928	Lee	55	Female	Unknown			FL resident	05/06/20
28,929	Lee	31	Male	No		Unknown	FL resident	05/06/20
28,930	Lee	67	Female	Yes	FL; NC	Yes	FL resident	05/07/20
28,931	Lee	22	Female	No		Yes	FL resident	05/07/20
28,932	Lee	65	Male	No		Yes	FL resident	05/07/20
28,933	Lee	21	Male	No		Yes	FL resident	05/07/20
28,934	Lee	71	Female	No		Yes	FL resident	05/07/20
28,935	Lee	66	Male	Yes	FL; GA; MA	No	FL resident	05/07/20
28,936	Lee	78	Male	No		Yes	FL resident	05/07/20
28,937	Lee	89	Female	No		Yes	FL resident	05/07/20
28,938	Lee	43	Female	Unknown			FL resident	05/07/20
28,939	Lee	90	Male	No		Yes	FL resident	05/07/20
28,940	Lee	68	Male	No		No	FL resident	05/07/20
28,941	Lee	71	Female	No		Yes	FL resident	05/07/20
28,942	Lee	38	Female	No		No	FL resident	05/08/20
28,943	Lee	64	Female	No		Unknown	FL resident	05/08/20
28,944	Lee	76	Male	No		Yes	FL resident	05/08/20
28,945	Lee	74	Female	No		No	FL resident	05/08/20
28,946	Lee	44	Female	No		No	FL resident	05/08/20
28,947	Lee	37	Male	No		Unknown	FL resident	05/08/20
28,948	Lee	65	Female	No		Yes	FL resident	05/08/20
28,949	Lee	24	Male	No		Yes	FL resident	05/08/20

Coronavirus: line list of cases

Data verified as of May 13, 2020 at 10 AM

Data in this report are provisional and subject to change.

Case	County	Age	Gender	Travel related	Travel detail	Contact with a confirmed case	Jurisdiction	Date case counted
28,950	Lee	24	Female	No		Yes	FL resident	05/08/20
28,951	Lee	47	Female	No		Yes	FL resident	05/08/20
28,952	Lee	61	Male	No		Unknown	FL resident	05/08/20
28,953	Lee	46	Male	No		No	FL resident	05/09/20
28,954	Lee	50	Female	No		Yes	FL resident	05/09/20
28,955	Lee	51	Female	No		Yes	FL resident	05/09/20
28,956	Lee	31	Female	No		Yes	FL resident	05/09/20
28,957	Lee	21	Female	No		Yes	FL resident	05/09/20
28,958	Lee	55	Female	No		Yes	FL resident	05/09/20
28,959	Lee	46	Male	No		Yes	FL resident	05/09/20
28,960	Lee	28	Female	No		Yes	FL resident	05/09/20
28,961	Lee	35	Male	No		Unknown	FL resident	05/09/20
28,962	Lee	35	Male	No		Yes	FL resident	05/09/20
28,963	Lee	54	Male	No		Unknown	FL resident	05/09/20
28,964	Lee	33	Female	No		Yes	FL resident	05/09/20
28,965	Lee	36	Female	No		Yes	FL resident	05/09/20
28,966	Lee	43	Female	No		No	FL resident	05/09/20
28,967	Lee	30	Male	No		Yes	FL resident	05/09/20
28,968	Lee	54	Male	No		Yes	FL resident	05/09/20
28,969	Lee	74	Female	No		No	FL resident	05/09/20
28,970	Lee	48	Male	Yes	FL; NY	No	FL resident	05/09/20
28,971	Lee	59	Male	Unknown			FL resident	05/09/20
28,972	Lee	53	Male	No		Yes	FL resident	05/09/20
28,973	Lee	0	Male	No		Yes	FL resident	05/09/20
28,974	Lee	23	Female	No		No	FL resident	05/09/20
28,975	Lee	48	Female	Unknown		Unknown	FL resident	05/09/20
28,976	Lee	38	Male	No		No	FL resident	05/09/20
28,977	Lee	57	Male	No		Yes	FL resident	05/09/20
28,978	Lee	48	Female	Unknown		Unknown	FL resident	05/09/20
28,979	Lee	59	Female	No		Yes	FL resident	05/09/20
28,980	Lee	36	Female	No		Yes	FL resident	05/09/20
28,981	Lee	40	Female	No		Yes	FL resident	05/09/20
28,982	Lee	51	Male	Unknown			FL resident	05/09/20
28,983	Lee	65	Male	No		Yes	FL resident	05/09/20
28,984	Lee	26	Male	No		Yes	FL resident	05/09/20
28,985	Lee	49	Female	No		No	FL resident	05/09/20
28,986	Lee	76	Male	No		Yes	FL resident	05/09/20
28,987	Lee	91	Female	No		Yes	FL resident	05/09/20
28,988	Lee	98	Male	No		Unknown	FL resident	05/09/20
28,989	Lee	47	Male	No		Yes	FL resident	05/09/20
28,990	Lee	38	Male	No		Yes	FL resident	05/10/20
28,991	Lee	49	Male	No		Yes	FL resident	05/10/20
28,992	Lee	92	Female	No		No	FL resident	05/10/20
28,993	Lee	45	Female	No		No	FL resident	05/10/20
28,994	Lee	36	Female	No		Yes	FL resident	05/10/20
28,995	Lee	31	Female	No		No	FL resident	05/10/20
28,996	Lee	44	Female	No		Yes	FL resident	05/10/20
28,997	Lee	32	Female	No		Yes	FL resident	05/10/20
28,998	Lee	65	Male	Yes	FL; PA	Yes	FL resident	05/10/20
28,999	Lee	36	Female	No		Yes	FL resident	05/10/20
29,000	Lee	84	Female	No		No	FL resident	05/10/20
29,001	Lee	56	Female	Unknown			FL resident	05/10/20
29,002	Lee	87	Female	No		Unknown	FL resident	05/10/20
29,003	Lee	97	Female	Unknown		Yes	FL resident	05/10/20
29,004	Lee	35	Female	No		Yes	FL resident	05/10/20
29,005	Lee	59	Female	No		Yes	FL resident	05/10/20
29,006	Lee	51	Female	No			FL resident	05/10/20
29,007	Lee	29	Female	No		Yes	FL resident	05/11/20
29,008	Lee	25	Female	No		Yes	FL resident	05/11/20
29,009	Lee	42	Female	No		Yes	FL resident	05/11/20
29,010	Lee	31	Male	No		Yes	FL resident	05/11/20
29,011	Lee	31	Female	No		Yes	FL resident	05/11/20

Coronavirus: line list of cases

Data verified as of May 13, 2020 at 10 AM

Data in this report are provisional and subject to change.

Case	County	Age	Gender	Travel related	Travel detail	Contact with a confirmed case	Jurisdiction	Date case counted
29,012	Lee	29	Female	Unknown		Yes	FL resident	05/11/20
29,013	Lee	56	Male	Unknown			FL resident	05/11/20
29,014	Lee	26	Female	No		Yes	FL resident	05/11/20
29,015	Lee	43	Female	No		Yes	FL resident	05/11/20
29,016	Lee	35	Male	No		Unknown	FL resident	05/12/20
29,017	Lee	39	Male	No		Yes	FL resident	05/12/20
29,018	Lee	64	Male	No		No	FL resident	05/12/20
29,019	Lee	56	Female	No		Yes	FL resident	05/12/20
29,020	Lee	46	Male	No		Yes	FL resident	05/12/20
29,021	Lee	83	Male	Unknown			FL resident	05/12/20
29,022	Lee	71	Female	No		Yes	FL resident	05/12/20
29,023	Lee	66	Female	No		Yes	FL resident	05/12/20
29,024	Lee	61	Female	No		Unknown	FL resident	05/12/20
29,025	Lee	49	Male	No		Yes	FL resident	05/12/20
29,026	Lee	58	Male	No			FL resident	05/12/20
29,027	Lee	66	Female	No		Yes	FL resident	05/12/20
29,028	Lee	50	Female	No		Unknown	FL resident	05/12/20
29,029	Lee	73	Male	No		Yes	FL resident	05/12/20
29,030	Lee	55	Female	No		Yes	FL resident	05/12/20
29,031	Lee	53	Female	Unknown			FL resident	05/12/20
29,032	Lee	66	Male	No		Unknown	FL resident	05/12/20
29,033	Lee	57	Male	No		Yes	FL resident	05/12/20
29,034	Lee	57	Female	No		No	FL resident	05/12/20
29,035	Lee	74	Male	No		Unknown	FL resident	05/12/20
29,036	Lee	77	Male	No		No	FL resident	05/12/20
29,037	Lee	26	Female	No		Unknown	FL resident	05/12/20
29,038	Lee	81	Female	No		Unknown	FL resident	05/12/20
29,039	Lee	39	Female	Unknown		Yes	FL resident	05/12/20
29,040	Lee	46	Male	Unknown			FL resident	05/12/20
29,041	Lee	86	Female	No		Yes	FL resident	05/12/20
29,042	Lee	45	Male	No		No	FL resident	05/12/20
29,043	Lee	42	Male	No		Yes	FL resident	05/12/20
29,044	Lee	55	Female	No		Yes	FL resident	05/12/20
29,045	Lee	57	Female	Unknown			FL resident	05/12/20
29,046	Lee	53	Female	No		Yes	FL resident	05/12/20
29,047	Lee	90	Female	No		No	FL resident	05/12/20
29,048	Lee	58	Male	No		No	FL resident	05/12/20
29,049	Lee	78	Male	No		No	FL resident	05/12/20
29,050	Lee	43	Male	No		No	FL resident	05/12/20
29,051	Lee	19	Female	No		Unknown	FL resident	05/12/20
29,052	Lee	31	Male	Unknown			FL resident	05/13/20
29,053	Lee	48	Female	Unknown		Yes	FL resident	05/13/20
29,054	Lee	57	Male	Yes	FL; FRANCE; UNITED KINGDOM	Unknown	Non-FL resident	03/12/20
29,055	Lee	74	Female	Yes	NY	Unknown	Non-FL resident	03/23/20
29,056	Lee	83	Male	No		No	Non-FL resident	03/23/20
29,057	Lee	51	Female	Yes	NY	Unknown	Non-FL resident	03/24/20
29,058	Lee	36	Male	Yes	CA	No	Non-FL resident	03/24/20
29,059	Lee	67	Female	Yes	NY	Yes	Non-FL resident	03/25/20
29,060	Lee	28	Female	Yes	GERMANY	No	Non-FL resident	03/27/20
29,061	Lee	44	Male	Yes	FL; NY	No	Non-FL resident	03/27/20
29,062	Lee	33	Male	Yes	CA	Yes	Non-FL resident	03/29/20
29,063	Lee	77	Female	No		No	Non-FL resident	03/30/20
29,064	Lee	62	Female	Yes	ECUADOR; FL	Yes	Non-FL resident	03/31/20
29,065	Lee	24	Male	Unknown		Unknown	Non-FL resident	04/02/20
29,066	Lee	76	Male	No		Unknown	Non-FL resident	04/03/20
29,067	Lee	54	Male	Yes	FL; MO	Yes	Non-FL resident	04/03/20
29,068	Lee	77	Male	Unknown		Yes	Non-FL resident	04/03/20
29,069	Lee	60	Male	No		No	Non-FL resident	04/04/20
29,070	Lee	69	Female	No		Yes	Non-FL resident	04/04/20
29,071	Lee	70	Male	Yes	FL; KY	Yes	Non-FL resident	04/04/20
29,072	Lee	66	Female	No		Yes	Non-FL resident	04/04/20
29,073	Lee	78	Female	Yes	FL; MA; SPAIN	Yes	Non-FL resident	04/04/20

Coronavirus: line list of cases

Data verified as of May 13, 2020 at 10 AM

Data in this report are provisional and subject to change.

Case	County	Age	Gender	Travel related	Travel detail	Contact with a confirmed case	Jurisdiction	Date case counted
29,074	Lee	75	Male	Yes	FL; MA; SPAIN	Yes	Non-FL resident	04/04/20
29,075	Lee	73	Male	No		Yes	Non-FL resident	04/04/20
29,076	Lee	29	Male	Yes	FL; NY	Yes	Non-FL resident	04/04/20
29,077	Lee	62	Male	Yes	NY	No	Non-FL resident	04/04/20
29,078	Lee	57	Female	Yes	FL; NY	No	Non-FL resident	04/04/20
29,079	Lee	77	Female	No		No	Non-FL resident	04/04/20
29,080	Lee	72	Female	Yes	FL; NJ	Yes	Non-FL resident	04/04/20
29,081	Lee	64	Female	Yes	FL; NY	Yes	Non-FL resident	04/05/20
29,082	Lee	67	Male	No		Yes	Non-FL resident	04/06/20
29,083	Lee	80	Male	Yes	NY		Non-FL resident	04/06/20
29,084	Lee	71	Female	Yes	NY	No	Non-FL resident	04/06/20
29,085	Lee	64	Male	Yes	FL; GA	Yes	Non-FL resident	04/06/20
29,086	Lee	64	Male	Unknown		Yes	Non-FL resident	04/08/20
29,087	Lee	34	Male	Yes	FL; NY	No	Non-FL resident	04/09/20
29,088	Lee	79	Female	No		Yes	Non-FL resident	04/09/20
29,089	Lee	53	Male	Yes	FL; NY	Yes	Non-FL resident	04/11/20
29,090	Lee	35	Male	No		Yes	Non-FL resident	04/16/20
29,091	Lee	95	Male	Yes	MA		Non-FL resident	04/20/20
29,092	Lee	98	Female	Unknown			Non-FL resident	04/22/20
29,093	Lee	38	Male	Unknown		Unknown	Non-FL resident	04/25/20
29,094	Lee	31	Male	Unknown			Non-FL resident	04/27/20
29,095	Lee	18	Male	Unknown			Non-FL resident	04/27/20
29,096	Lee	82	Female	Yes	MO		Non-FL resident	04/29/20
29,097	Lee	40	Female	Unknown			Non-FL resident	05/03/20
29,098	Lee	76	Male	Yes	IN		Non-FL resident	05/04/20
29,099	Lee	49	Female	Unknown			Non-FL resident	05/13/20
29,100	Lee	71	Male	Yes	CA	Yes	Not diagnosed/isolated	03/26/20
29,101	Leon	55	Male	Yes	GA	Yes	FL resident	03/18/20
29,102	Leon	58	Female	Yes	GA	Yes	FL resident	03/18/20
29,103	Leon	40	Female	Yes	GA	Yes	FL resident	03/22/20
29,104	Leon	34	Male	Yes	NC	No	FL resident	03/24/20
29,105	Leon	31	Female	Yes	UNITED KINGDOM	Yes	FL resident	03/24/20
29,106	Leon	19	Male	Yes	NY	Yes	FL resident	03/25/20
29,107	Leon	31	Female	Yes	PORTUGAL; SPAIN	Yes	FL resident	03/26/20
29,108	Leon	30	Male	No		Yes	FL resident	03/26/20
29,109	Leon	60	Male	Yes	LA	No	FL resident	03/26/20
29,110	Leon	42	Male	Yes	AL	No	FL resident	03/26/20
29,111	Leon	43	Female	Yes	GA	No	FL resident	03/27/20
29,112	Leon	44	Male	No		Yes	FL resident	03/27/20
29,113	Leon	37	Female	No		Yes	FL resident	03/27/20
29,114	Leon	66	Male	Yes	FRANCE; SPAIN	No	FL resident	03/29/20
29,115	Leon	25	Female	Yes	CO; VA	Yes	FL resident	03/30/20
29,116	Leon	31	Male	Yes	GA	Yes	FL resident	03/30/20
29,117	Leon	26	Male	Yes	CO; FL	Yes	FL resident	03/30/20
29,118	Leon	71	Male	No		Yes	FL resident	03/30/20
29,119	Leon	42	Female	No		Yes	FL resident	03/30/20
29,120	Leon	36	Female	Yes	NY	Yes	FL resident	03/30/20
29,121	Leon	22	Female	Yes	GA	No	FL resident	03/31/20
29,122	Leon	28	Male	No		No	FL resident	03/31/20
29,123	Leon	65	Female	No		No	FL resident	03/31/20
29,124	Leon	25	Male	Yes	TX	No	FL resident	03/31/20
29,125	Leon	49	Female	Yes	VA	No	FL resident	04/01/20
29,126	Leon	35	Female	No		No	FL resident	04/01/20
29,127	Leon	45	Male	No		Yes	FL resident	04/01/20
29,128	Leon	21	Male	Yes	FL; GA; OH	No	FL resident	04/01/20
29,129	Leon	62	Male	No		Yes	FL resident	04/03/20
29,130	Leon	86	Female	No		No	FL resident	04/03/20
29,131	Leon	40	Female	No		Yes	FL resident	04/03/20
29,132	Leon	69	Male	No		Yes	FL resident	04/03/20
29,133	Leon	54	Male	No		Yes	FL resident	04/03/20
29,134	Leon	37	Male	Yes	NY	Yes	FL resident	04/03/20
29,135	Leon	46	Male	No		No	FL resident	04/03/20

Coronavirus: line list of cases

Data verified as of May 13, 2020 at 10 AM

Data in this report are provisional and subject to change.

Case	County	Age	Gender	Travel related	Travel detail	Contact with a confirmed case	Jurisdiction	Date case counted
29,136	Leon	59	Male	No		No	FL resident	04/04/20
29,137	Leon	45	Male	Yes	NY	No	FL resident	04/04/20
29,138	Leon	30	Female	Yes	NY	No	FL resident	04/04/20
29,139	Leon	66	Female	No		Yes	FL resident	04/05/20
29,140	Leon	32	Female	Yes	AZ	No	FL resident	04/05/20
29,141	Leon	53	Male	Yes	LA	Yes	FL resident	04/05/20
29,142	Leon	27	Female	No		Yes	FL resident	04/05/20
29,143	Leon	32	Male	No		No	FL resident	04/05/20
29,144	Leon	34	Male	No		Yes	FL resident	04/05/20
29,145	Leon	68	Female	No		Yes	FL resident	04/05/20
29,146	Leon	69	Female	Yes	DC	No	FL resident	04/05/20
29,147	Leon	48	Male	No		Yes	FL resident	04/05/20
29,148	Leon	39	Female	Yes	CT	No	FL resident	04/05/20
29,149	Leon	19	Female	No		Yes	FL resident	04/06/20
29,150	Leon	32	Male	Yes	WA	Yes	FL resident	04/06/20
29,151	Leon	55	Female	No		No	FL resident	04/06/20
29,152	Leon	24	Male	Yes	MEXICO	Yes	FL resident	04/06/20
29,153	Leon	25	Female	No		No	FL resident	04/06/20
29,154	Leon	62	Female	Yes	WI	No	FL resident	04/06/20
29,155	Leon	63	Male	No		No	FL resident	04/06/20
29,156	Leon	52	Male	No		Yes	FL resident	04/06/20
29,157	Leon	63	Male	No		No	FL resident	04/06/20
29,158	Leon	41	Female	No		Yes	FL resident	04/06/20
29,159	Leon	36	Female	No		Yes	FL resident	04/06/20
29,160	Leon	43	Female	No		Yes	FL resident	04/06/20
29,161	Leon	27	Male	No		Yes	FL resident	04/07/20
29,162	Leon	42	Female	No		No	FL resident	04/07/20
29,163	Leon	61	Male	Yes	FL; GA	Yes	FL resident	04/07/20
29,164	Leon	63	Female	No		Yes	FL resident	04/07/20
29,165	Leon	64	Male	No		Yes	FL resident	04/07/20
29,166	Leon	48	Male	No		No	FL resident	04/07/20
29,167	Leon	23	Male	No		Yes	FL resident	04/08/20
29,168	Leon	21	Male	Yes	FL; MEXICO	Yes	FL resident	04/08/20
29,169	Leon	49	Male	No		Yes	FL resident	04/08/20
29,170	Leon	9	Female	Yes	UNITED KINGDOM	No	FL resident	04/08/20
29,171	Leon	53	Female	No		Yes	FL resident	04/09/20
29,172	Leon	27	Female	No		Yes	FL resident	04/09/20
29,173	Leon	56	Male	No		Yes	FL resident	04/09/20
29,174	Leon	62	Male	No		Yes	FL resident	04/09/20
29,175	Leon	53	Female	No		Yes	FL resident	04/09/20
29,176	Leon	68	Female	No		No	FL resident	04/09/20
29,177	Leon	28	Male	No		Yes	FL resident	04/10/20
29,178	Leon	46	Male	No		Yes	FL resident	04/10/20
29,179	Leon	64	Female	No		Yes	FL resident	04/10/20
29,180	Leon	14	Female	No		Yes	FL resident	04/10/20
29,181	Leon	43	Female	No		Yes	FL resident	04/10/20
29,182	Leon	70	Female	No		Yes	FL resident	04/10/20
29,183	Leon	39	Male	No		Yes	FL resident	04/10/20
29,184	Leon	55	Male	No		Yes	FL resident	04/10/20
29,185	Leon	19	Female	No		Yes	FL resident	04/10/20
29,186	Leon	18	Male	No		Yes	FL resident	04/10/20
29,187	Leon	23	Male	No		Yes	FL resident	04/10/20
29,188	Leon	25	Female	No		Yes	FL resident	04/10/20
29,189	Leon	25	Female	No		Yes	FL resident	04/10/20
29,190	Leon	16	Male	No		Yes	FL resident	04/10/20
29,191	Leon	53	Female	No		Yes	FL resident	04/10/20
29,192	Leon	74	Male	No		Yes	FL resident	04/10/20
29,193	Leon	62	Female	No		Yes	FL resident	04/10/20
29,194	Leon	64	Female	No		Yes	FL resident	04/10/20
29,195	Leon	71	Female	No		Yes	FL resident	04/10/20
29,196	Leon	25	Male	No		Yes	FL resident	04/10/20
29,197	Leon	23	Male	No		Yes	FL resident	04/10/20

Coronavirus: line list of cases

Data verified as of May 13, 2020 at 10 AM

Data in this report are provisional and subject to change.

Case	County	Age	Gender	Travel related	Travel detail	Contact with a confirmed case	Jurisdiction	Date case counted
29,198	Leon	51	Male	No		Yes	FL resident	04/10/20
29,199	Leon	57	Male	No		Yes	FL resident	04/10/20
29,200	Leon	48	Female	No		Yes	FL resident	04/10/20
29,201	Leon	70	Female	No		Yes	FL resident	04/10/20
29,202	Leon	47	Female	No		Yes	FL resident	04/10/20
29,203	Leon	62	Male	No		Yes	FL resident	04/10/20
29,204	Leon	71	Male	No		Yes	FL resident	04/10/20
29,205	Leon	36	Female	No		No	FL resident	04/10/20
29,206	Leon	40	Female	No		Yes	FL resident	04/11/20
29,207	Leon	22	Female	No		Yes	FL resident	04/11/20
29,208	Leon	22	Female	No		Yes	FL resident	04/11/20
29,209	Leon	51	Male	Yes	NY	Yes	FL resident	04/12/20
29,210	Leon	51	Male	No		No	FL resident	04/12/20
29,211	Leon	22	Female	No		Yes	FL resident	04/12/20
29,212	Leon	44	Female	No		Yes	FL resident	04/12/20
29,213	Leon	26	Female	No		Yes	FL resident	04/12/20
29,214	Leon	43	Female	No		Yes	FL resident	04/12/20
29,215	Leon	21	Female	No		Yes	FL resident	04/12/20
29,216	Leon	30	Male	No		Yes	FL resident	04/12/20
29,217	Leon	33	Female	No		Yes	FL resident	04/12/20
29,218	Leon	22	Male	No		Yes	FL resident	04/12/20
29,219	Leon	25	Female	No		Yes	FL resident	04/12/20
29,220	Leon	22	Female	No		Yes	FL resident	04/12/20
29,221	Leon	54	Female	No		Yes	FL resident	04/12/20
29,222	Leon	59	Female	No		Yes	FL resident	04/12/20
29,223	Leon	32	Female	No		Yes	FL resident	04/12/20
29,224	Leon	26	Female	No		Yes	FL resident	04/12/20
29,225	Leon	44	Female	No		Yes	FL resident	04/12/20
29,226	Leon	24	Male	No		Yes	FL resident	04/12/20
29,227	Leon	64	Female	No		Yes	FL resident	04/12/20
29,228	Leon	25	Female	No		Yes	FL resident	04/12/20
29,229	Leon	60	Female	No		Yes	FL resident	04/12/20
29,230	Leon	51	Female	No		Yes	FL resident	04/12/20
29,231	Leon	23	Female	No		Yes	FL resident	04/12/20
29,232	Leon	28	Female	No		Yes	FL resident	04/12/20
29,233	Leon	37	Female	No		Yes	FL resident	04/12/20
29,234	Leon	48	Female	No		No	FL resident	04/12/20
29,235	Leon	59	Female	No		Yes	FL resident	04/12/20
29,236	Leon	35	Male	No		Yes	FL resident	04/12/20
29,237	Leon	23	Female	No		Yes	FL resident	04/12/20
29,238	Leon	46	Male	No		Yes	FL resident	04/12/20
29,239	Leon	62	Female	No		Yes	FL resident	04/13/20
29,240	Leon	73	Male	No		No	FL resident	04/13/20
29,241	Leon	34	Male	No		Yes	FL resident	04/13/20
29,242	Leon	44	Male	No		No	FL resident	04/13/20
29,243	Leon	86	Female	No		Yes	FL resident	04/13/20
29,244	Leon	65	Female	No		Yes	FL resident	04/14/20
29,245	Leon	29	Female	No		No	FL resident	04/14/20
29,246	Leon	32	Female	No		Yes	FL resident	04/15/20
29,247	Leon	24	Female	No		Yes	FL resident	04/15/20
29,248	Leon	47	Female	No		Yes	FL resident	04/15/20
29,249	Leon	49	Female	No		Yes	FL resident	04/16/20
29,250	Leon	25	Male	No		Yes	FL resident	04/16/20
29,251	Leon	61	Female	No		No	FL resident	04/16/20
29,252	Leon	30	Female	No		Yes	FL resident	04/16/20
29,253	Leon	45	Male	No		No	FL resident	04/16/20
29,254	Leon	2	Male	No		Yes	FL resident	04/16/20
29,255	Leon	38	Male	No		Yes	FL resident	04/16/20
29,256	Leon	61	Male	No		Yes	FL resident	04/16/20
29,257	Leon	50	Female	No		Yes	FL resident	04/16/20
29,258	Leon	23	Female	No		No	FL resident	04/17/20
29,259	Leon	44	Female	Yes	GA	No	FL resident	04/17/20

Coronavirus: line list of cases

Data verified as of May 13, 2020 at 10 AM

Data in this report are provisional and subject to change.

Case	County	Age	Gender	Travel related	Travel detail	Contact with a confirmed case	Jurisdiction	Date case counted
29,260	Leon	33	Female	No		Yes	FL resident	04/17/20
29,261	Leon	30	Male	No		No	FL resident	04/18/20
29,262	Leon	49	Female	No		Yes	FL resident	04/18/20
29,263	Leon	60	Female	No		Yes	FL resident	04/18/20
29,264	Leon	36	Female	No		Yes	FL resident	04/18/20
29,265	Leon	16	Male	No		Yes	FL resident	04/18/20
29,266	Leon	45	Female	No		Yes	FL resident	04/18/20
29,267	Leon	36	Female	No		Yes	FL resident	04/19/20
29,268	Leon	54	Male	No		Yes	FL resident	04/19/20
29,269	Leon	36	Male	No		Yes	FL resident	04/19/20
29,270	Leon	81	Male	No		Yes	FL resident	04/19/20
29,271	Leon	81	Female	No		No	FL resident	04/19/20
29,272	Leon	26	Male	No		Yes	FL resident	04/20/20
29,273	Leon	53	Male	No		Yes	FL resident	04/20/20
29,274	Leon	60	Female	No		Yes	FL resident	04/20/20
29,275	Leon	51	Female	No		No	FL resident	04/22/20
29,276	Leon	52	Male	No		Yes	FL resident	04/22/20
29,277	Leon	57	Female	No		No	FL resident	04/22/20
29,278	Leon	33	Male	Yes	GA	Yes	FL resident	04/23/20
29,279	Leon	36	Male	No		No	FL resident	04/23/20
29,280	Leon	25	Female	No		Yes	FL resident	04/23/20
29,281	Leon	53	Male	No		No	FL resident	04/23/20
29,282	Leon	28	Female	No		Yes	FL resident	04/23/20
29,283	Leon	15	Male	No		No	FL resident	04/23/20
29,284	Leon	34	Male	No		No	FL resident	04/23/20
29,285	Leon	62	Female	No		Yes	FL resident	04/23/20
29,286	Leon	61	Male	No		Yes	FL resident	04/23/20
29,287	Leon	18	Male	No		Yes	FL resident	04/23/20
29,288	Leon	22	Male	No		Yes	FL resident	04/23/20
29,289	Leon	44	Male	No		Yes	FL resident	04/23/20
29,290	Leon	36	Male	No		Yes	FL resident	04/23/20
29,291	Leon	22	Female	No		No	FL resident	04/23/20
29,292	Leon	31	Male	No		Yes	FL resident	04/23/20
29,293	Leon	27	Female	No		Yes	FL resident	04/23/20
29,294	Leon	67	Male	No		No	FL resident	04/26/20
29,295	Leon	46	Female	No		No	FL resident	04/27/20
29,296	Leon	53	Female	No		No	FL resident	04/27/20
29,297	Leon	63	Male	No		Yes	FL resident	04/28/20
29,298	Leon	60	Female	No		No	FL resident	04/28/20
29,299	Leon	69	Male	No		Yes	FL resident	04/28/20
29,300	Leon	29	Male	No		Yes	FL resident	04/28/20
29,301	Leon	62	Male	No		No	FL resident	04/29/20
29,302	Leon	53	Female	No		Yes	FL resident	04/29/20
29,303	Leon	50	Female	No		Yes	FL resident	04/29/20
29,304	Leon	58	Male	No		Yes	FL resident	04/29/20
29,305	Leon	84	Female	Unknown		Unknown	FL resident	04/30/20
29,306	Leon	41	Female	Yes	GA	Yes	FL resident	04/30/20
29,307	Leon	52	Male	No		No	FL resident	05/01/20
29,308	Leon	58	Female	No		No	FL resident	05/01/20
29,309	Leon	63	Male	No		No	FL resident	05/01/20
29,310	Leon	44	Male	No		No	FL resident	05/01/20
29,311	Leon	36	Female	No		No	FL resident	05/01/20
29,312	Leon	71	Male	No		No	FL resident	05/01/20
29,313	Leon	56	Male	No		Yes	FL resident	05/01/20
29,314	Leon	49	Female	No		Yes	FL resident	05/01/20
29,315	Leon	57	Female	No		No	FL resident	05/01/20
29,316	Leon	25	Female	No		Yes	FL resident	05/01/20
29,317	Leon	13	Female	No		No	FL resident	05/01/20
29,318	Leon	69	Female	No		No	FL resident	05/01/20
29,319	Leon	58	Male	No		Unknown	FL resident	05/03/20
29,320	Leon	21	Female	No		Yes	FL resident	05/03/20
29,321	Leon	61	Male	No		No	FL resident	05/03/20

Coronavirus: line list of cases

Data verified as of May 13, 2020 at 10 AM

Data in this report are provisional and subject to change.

Case	County	Age	Gender	Travel related	Travel detail	Contact with a confirmed case	Jurisdiction	Date case counted
29,322	Leon	22	Male	No		No	FL resident	05/03/20
29,323	Leon	65	Female	No		No	FL resident	05/03/20
29,324	Leon	26	Female	Unknown		Unknown	FL resident	05/03/20
29,325	Leon	77	Male	No		Yes	FL resident	05/03/20
29,326	Leon	19	Male	No		Yes	FL resident	05/04/20
29,327	Leon	47	Female	No		No	FL resident	05/04/20
29,328	Leon	72	Female	No		No	FL resident	05/04/20
29,329	Leon	22	Male	No		Yes	FL resident	05/05/20
29,330	Leon	64	Female	No		No	FL resident	05/06/20
29,331	Leon	26	Male	No		No	FL resident	05/06/20
29,332	Leon	65	Female	No		No	FL resident	05/06/20
29,333	Leon	21	Female	No		Yes	FL resident	05/06/20
29,334	Leon	20	Female	No		No	FL resident	05/06/20
29,335	Leon	21	Female	Unknown		Unknown	FL resident	05/07/20
29,336	Leon	22	Male	No		Yes	FL resident	05/09/20
29,337	Leon	35	Male	No		No	FL resident	05/09/20
29,338	Leon	19	Male	Yes	AL	Yes	FL resident	05/09/20
29,339	Leon	32	Male	No		No	FL resident	05/10/20
29,340	Leon	22	Female	No		Yes	FL resident	05/11/20
29,341	Leon	21	Female	No		Yes	FL resident	05/11/20
29,342	Leon	32	Male	Unknown			FL resident	05/11/20
29,343	Leon	25	Female	Unknown			FL resident	05/11/20
29,344	Leon	19	Female	No		No	FL resident	05/12/20
29,345	Leon	27	Female	No		No	FL resident	05/12/20
29,346	Leon	46	Male	No		No	FL resident	05/12/20
29,347	Leon	61	Female	No		No	FL resident	05/12/20
29,348	Leon	59	Male	No		No	FL resident	05/12/20
29,349	Leon	22	Male	No		No	FL resident	05/12/20
29,350	Leon	29	Male	No		Yes	FL resident	05/12/20
29,351	Leon	56	Female	No		No	FL resident	05/12/20
29,352	Leon	40	Male	Unknown		Unknown	FL resident	05/12/20
29,353	Leon	52	Female	Unknown		Unknown	FL resident	05/12/20
29,354	Leon	41	Female	No		Yes	FL resident	05/12/20
29,355	Leon	71	Female	Unknown		Unknown	FL resident	05/12/20
29,356	Leon	48	Female	Yes	GA	Yes	Non-FL resident	03/18/20
29,357	Leon	36	Male	Yes	GA	No	Non-FL resident	03/21/20
29,358	Leon	38	Female	Yes	GA	No	Non-FL resident	04/01/20
29,359	Leon	68	Female	Yes	GA	No	Non-FL resident	04/09/20
29,360	Leon	31	Male	Yes	GA	Yes	Non-FL resident	04/12/20
29,361	Leon	63	Female	Yes	GA	Yes	Non-FL resident	04/12/20
29,362	Leon	27	Male	Yes	GA	Yes	Non-FL resident	04/19/20
29,363	Leon	63	Male	Yes	GA	No	Non-FL resident	04/21/20
29,364	Leon	64	Male	Yes	GA	No	Non-FL resident	04/23/20
29,365	Leon	87	Male	Yes	GA	No	Non-FL resident	04/23/20
29,366	Leon	55	Female	Yes	GA	No	Non-FL resident	04/23/20
29,367	Leon	39	Male	Yes	GA	No	Non-FL resident	04/23/20
29,368	Leon	37	Male	Yes	GA	No	Non-FL resident	04/24/20
29,369	Leon	33	Female	Yes	GA	No	Non-FL resident	04/29/20
29,370	Leon	48	Male	Unknown			Non-FL resident	05/11/20
29,371	Leon	59	Female	Yes	JAPAN	No	Not diagnosed/isolated	03/04/20
29,372	Levy	64	Female	No		Yes	FL resident	03/27/20
29,373	Levy	60	Male	No		No	FL resident	03/29/20
29,374	Levy	57	Female	No		No	FL resident	04/05/20
29,375	Levy	48	Female	Unknown		Yes	FL resident	04/05/20
29,376	Levy	44	Male	Yes	FL; NJ	Unknown	FL resident	04/06/20
29,377	Levy	33	Male	No		Yes	FL resident	04/07/20
29,378	Levy	93	Female	No		Yes	FL resident	04/11/20
29,379	Levy	36	Female	Unknown		No	FL resident	04/14/20
29,380	Levy	40	Female	Yes	LA	Unknown	FL resident	04/14/20
29,381	Levy	49	Female	No		Yes	FL resident	04/17/20
29,382	Levy	83	Female	Unknown		Yes	FL resident	04/18/20
29,383	Levy	35	Female	No		No	FL resident	04/19/20

Coronavirus: line list of cases

Data verified as of May 13, 2020 at 10 AM

Data in this report are provisional and subject to change.

Case	County	Age	Gender	Travel related	Travel detail	Contact with a confirmed case	Jurisdiction	Date case counted
29,384	Levy	16	Male	No		Yes	FL resident	04/21/20
29,385	Levy	99	Female	No		Yes	FL resident	04/27/20
29,386	Levy	87	Female	No		Yes	FL resident	04/27/20
29,387	Levy	22	Female	No		Yes	FL resident	04/27/20
29,388	Levy	58	Female	No		Yes	FL resident	04/27/20
29,389	Levy	74	Female	Unknown		Yes	FL resident	04/27/20
29,390	Levy	51	Female	Unknown		Unknown	FL resident	04/29/20
29,391	Levy	61	Female	Unknown		No	FL resident	05/02/20
29,392	Levy	28	Female	Unknown		Yes	FL resident	05/02/20
29,393	Levy	27	Male	Unknown			FL resident	05/12/20
29,394	Liberty	56	Male	No		Yes	FL resident	04/10/20
29,395	Liberty	29	Male	No		No	FL resident	04/13/20
29,396	Liberty	49	Female	No		Yes	FL resident	04/28/20
29,397	Liberty	38	Male	No		Yes	FL resident	04/30/20
29,398	Liberty	48	Male	No		Yes	FL resident	04/30/20
29,399	Liberty	30	Male	No		Yes	FL resident	04/30/20
29,400	Liberty	59	Male	No		Yes	FL resident	05/01/20
29,401	Liberty	57	Male	No		Yes	FL resident	05/01/20
29,402	Liberty	29	Male	Unknown			FL resident	05/02/20
29,403	Liberty	23	Male	No		Yes	FL resident	05/02/20
29,404	Liberty	51	Male	Unknown		Yes	FL resident	05/02/20
29,405	Liberty	40	Male	Unknown			FL resident	05/02/20
29,406	Liberty	34	Male	Unknown			FL resident	05/02/20
29,407	Liberty	37	Male	Unknown			FL resident	05/02/20
29,408	Liberty	50	Male	Unknown			FL resident	05/02/20
29,409	Liberty	57	Male	No			FL resident	05/02/20
29,410	Liberty	20	Male	Unknown			FL resident	05/02/20
29,411	Liberty	61	Male	Unknown			FL resident	05/02/20
29,412	Liberty	39	Male	Unknown			FL resident	05/02/20
29,413	Liberty	59	Male	Unknown			FL resident	05/02/20
29,414	Liberty	49	Male	Unknown			FL resident	05/02/20
29,415	Liberty	58	Male	Unknown			FL resident	05/02/20
29,416	Liberty	27	Male	Unknown			FL resident	05/02/20
29,417	Liberty	39	Male	Unknown			FL resident	05/02/20
29,418	Liberty	40	Male	Unknown			FL resident	05/02/20
29,419	Liberty	45	Male	Unknown			FL resident	05/02/20
29,420	Liberty	43	Male	Unknown			FL resident	05/02/20
29,421	Liberty	51	Male	Unknown			FL resident	05/02/20
29,422	Liberty	35	Male	No		Yes	FL resident	05/02/20
29,423	Liberty	56	Male	No		Yes	FL resident	05/02/20
29,424	Liberty	37	Male	Unknown			FL resident	05/02/20
29,425	Liberty	35	Male	Unknown			FL resident	05/02/20
29,426	Liberty	51	Male	Unknown			FL resident	05/02/20
29,427	Liberty	31	Male	No		Yes	FL resident	05/02/20
29,428	Liberty	46	Male	Unknown			FL resident	05/02/20
29,429	Liberty	31	Male	No		Yes	FL resident	05/02/20
29,430	Liberty	46	Male	No		Yes	FL resident	05/02/20
29,431	Liberty	63	Male	No		Yes	FL resident	05/02/20
29,432	Liberty	49	Male	Unknown			FL resident	05/02/20
29,433	Liberty	43	Male	Unknown		Yes	FL resident	05/02/20
29,434	Liberty	27	Male	Unknown			FL resident	05/02/20
29,435	Liberty	39	Male	No		Yes	FL resident	05/02/20
29,436	Liberty	38	Male	Unknown			FL resident	05/02/20
29,437	Liberty	38	Male	Unknown			FL resident	05/02/20
29,438	Liberty	38	Male	No		Yes	FL resident	05/02/20
29,439	Liberty	28	Male	Unknown			FL resident	05/02/20
29,440	Liberty	41	Male	No		Yes	FL resident	05/02/20
29,441	Liberty	47	Male	Unknown			FL resident	05/02/20
29,442	Liberty	41	Male	Unknown			FL resident	05/02/20
29,443	Liberty	33	Male	No		Yes	FL resident	05/02/20
29,444	Liberty	48	Male	No		Yes	FL resident	05/02/20
29,445	Liberty	62	Male	Unknown			FL resident	05/02/20

Coronavirus: line list of cases

Data verified as of May 13, 2020 at 10 AM

Data in this report are provisional and subject to change.

Case	County	Age	Gender	Travel related	Travel detail	Contact with a confirmed case	Jurisdiction	Date case counted
29,446	Liberty	46	Male	Unknown			FL resident	05/02/20
29,447	Liberty	34	Male	No		Yes	FL resident	05/02/20
29,448	Liberty	29	Male	No		Yes	FL resident	05/02/20
29,449	Liberty	62	Male	Unknown			FL resident	05/02/20
29,450	Liberty	27	Male	No		Yes	FL resident	05/02/20
29,451	Liberty	48	Male	No		Yes	FL resident	05/02/20
29,452	Liberty	50	Male	Unknown		Yes	FL resident	05/02/20
29,453	Liberty	55	Male	No		Yes	FL resident	05/02/20
29,454	Liberty	25	Male	Unknown			FL resident	05/05/20
29,455	Liberty	62	Male	Unknown			FL resident	05/05/20
29,456	Liberty	54	Male	Unknown			FL resident	05/05/20
29,457	Liberty	52	Male	Unknown			FL resident	05/05/20
29,458	Liberty	56	Male	Unknown			FL resident	05/05/20
29,459	Liberty	25	Male	Unknown			FL resident	05/05/20
29,460	Liberty	42	Male	Unknown			FL resident	05/05/20
29,461	Liberty	33	Male	Unknown			FL resident	05/05/20
29,462	Liberty	26	Male	Unknown			FL resident	05/05/20
29,463	Liberty	39	Male	No		Yes	FL resident	05/05/20
29,464	Liberty	28	Male	Unknown			FL resident	05/06/20
29,465	Liberty	41	Male	Unknown			FL resident	05/06/20
29,466	Liberty	37	Male	Unknown			FL resident	05/06/20
29,467	Liberty	55	Male	Unknown			FL resident	05/06/20
29,468	Liberty	27	Male	Unknown			FL resident	05/06/20
29,469	Liberty	41	Male	Unknown			FL resident	05/06/20
29,470	Liberty	27	Male	Unknown			FL resident	05/06/20
29,471	Liberty	47	Male	Unknown			FL resident	05/06/20
29,472	Liberty	38	Male	Unknown			FL resident	05/06/20
29,473	Liberty	41	Male	Unknown			FL resident	05/06/20
29,474	Liberty	33	Male	Unknown			FL resident	05/06/20
29,475	Liberty	21	Male	Unknown			FL resident	05/06/20
29,476	Liberty	63	Male	Unknown			FL resident	05/06/20
29,477	Liberty	43	Male	Unknown			FL resident	05/06/20
29,478	Liberty	29	Male	Unknown			FL resident	05/06/20
29,479	Liberty	25	Male	Unknown			FL resident	05/06/20
29,480	Liberty	33	Male	Unknown			FL resident	05/06/20
29,481	Liberty	55	Male	Unknown			FL resident	05/06/20
29,482	Liberty	45	Male	Unknown			FL resident	05/06/20
29,483	Liberty	30	Male	No		Yes	FL resident	05/06/20
29,484	Liberty	33	Male	No		Yes	FL resident	05/06/20
29,485	Liberty	37	Male	No		Yes	FL resident	05/06/20
29,486	Liberty	21	Male	No		Yes	FL resident	05/06/20
29,487	Liberty	54	Male	No		Yes	FL resident	05/06/20
29,488	Liberty	56	Male	No		Yes	FL resident	05/06/20
29,489	Liberty	54	Male	No		Yes	FL resident	05/06/20
29,490	Liberty	47	Male	No			FL resident	05/06/20
29,491	Liberty	29	Male	No		Yes	FL resident	05/06/20
29,492	Liberty	37	Male	Unknown			FL resident	05/06/20
29,493	Liberty	43	Male	Unknown			FL resident	05/06/20
29,494	Liberty	40	Male	Unknown			FL resident	05/06/20
29,495	Liberty	23	Male	No			FL resident	05/06/20
29,496	Liberty	30	Male	Unknown			FL resident	05/06/20
29,497	Liberty	56	Male	Unknown			FL resident	05/06/20
29,498	Liberty	45	Male	Unknown			FL resident	05/06/20
29,499	Liberty	22	Male	Unknown		Unknown	FL resident	05/06/20
29,500	Liberty	52	Male	Unknown		Unknown	FL resident	05/06/20
29,501	Liberty	33	Male	Unknown		Unknown	FL resident	05/06/20
29,502	Liberty	40	Male	Unknown		Unknown	FL resident	05/06/20
29,503	Liberty	37	Male	Unknown		Unknown	FL resident	05/06/20
29,504	Liberty	53	Male	Unknown		Unknown	FL resident	05/06/20
29,505	Liberty	55	Male	Unknown		Unknown	FL resident	05/06/20
29,506	Liberty	36	Female	Unknown		Yes	FL resident	05/06/20
29,507	Liberty	49	Female	Unknown		Yes	FL resident	05/06/20

Coronavirus: line list of cases

Data verified as of May 13, 2020 at 10 AM

Data in this report are provisional and subject to change.

Case	County	Age	Gender	Travel related	Travel detail	Contact with a confirmed case	Jurisdiction	Date case counted
29,508	Liberty	39	Male	Unknown		Yes	FL resident	05/07/20
29,509	Liberty	68	Male	Unknown			FL resident	05/07/20
29,510	Liberty	55	Male	Unknown			FL resident	05/07/20
29,511	Liberty	35	Male	Unknown			FL resident	05/08/20
29,512	Liberty	56	Male	Unknown			FL resident	05/08/20
29,513	Liberty	29	Male	Unknown			FL resident	05/08/20
29,514	Liberty	39	Male	Unknown			FL resident	05/08/20
29,515	Liberty	31	Male	Unknown			FL resident	05/08/20
29,516	Liberty	39	Male	Unknown			FL resident	05/08/20
29,517	Liberty	31	Male	Unknown			FL resident	05/08/20
29,518	Liberty	53	Male	Unknown			FL resident	05/08/20
29,519	Liberty	33	Male	Unknown			FL resident	05/08/20
29,520	Liberty	31	Male	Unknown			FL resident	05/08/20
29,521	Liberty	23	Male	Unknown			FL resident	05/08/20
29,522	Liberty	36	Male	Unknown			FL resident	05/08/20
29,523	Liberty	44	Male	Unknown			FL resident	05/08/20
29,524	Liberty	56	Male	Unknown			FL resident	05/08/20
29,525	Liberty	26	Male	Unknown			FL resident	05/08/20
29,526	Liberty	26	Male	Unknown			FL resident	05/08/20
29,527	Liberty	47	Male	Unknown			FL resident	05/08/20
29,528	Liberty	51	Male	Unknown			FL resident	05/08/20
29,529	Liberty	46	Male	Unknown			FL resident	05/08/20
29,530	Liberty	50	Male	Unknown			FL resident	05/08/20
29,531	Liberty	55	Male	Unknown			FL resident	05/08/20
29,532	Liberty	69	Male	Unknown			FL resident	05/08/20
29,533	Liberty	25	Male	Unknown			FL resident	05/08/20
29,534	Liberty	29	Male	Unknown			FL resident	05/08/20
29,535	Liberty	28	Male	Unknown			FL resident	05/08/20
29,536	Liberty	30	Male	Unknown			FL resident	05/08/20
29,537	Liberty	40	Male	Unknown			FL resident	05/08/20
29,538	Liberty	46	Male	Unknown			FL resident	05/08/20
29,539	Liberty	54	Male	Unknown			FL resident	05/08/20
29,540	Liberty	42	Male	Unknown			FL resident	05/08/20
29,541	Liberty	41	Male	Unknown			FL resident	05/08/20
29,542	Liberty	57	Male	Unknown			FL resident	05/08/20
29,543	Liberty	52	Male	Unknown			FL resident	05/08/20
29,544	Liberty	33	Male	Unknown			FL resident	05/08/20
29,545	Liberty	48	Male	Unknown			FL resident	05/08/20
29,546	Liberty	48	Male	Unknown			FL resident	05/08/20
29,547	Liberty	33	Male	Unknown			FL resident	05/08/20
29,548	Liberty	56	Male	Unknown			FL resident	05/08/20
29,549	Liberty	53	Male	Unknown			FL resident	05/08/20
29,550	Liberty	73	Male	Unknown			FL resident	05/08/20
29,551	Liberty	53	Male	Unknown			FL resident	05/08/20
29,552	Liberty	55	Male	Unknown			FL resident	05/08/20
29,553	Liberty	29	Male	Unknown			FL resident	05/08/20
29,554	Liberty	47	Male	Unknown			FL resident	05/08/20
29,555	Liberty	27	Male	Unknown			FL resident	05/08/20
29,556	Liberty	57	Male	Unknown			FL resident	05/08/20
29,557	Liberty	27	Male	Unknown			FL resident	05/08/20
29,558	Liberty	46	Male	Unknown			FL resident	05/08/20
29,559	Liberty	40	Male	Unknown			FL resident	05/08/20
29,560	Liberty	40	Male	Unknown			FL resident	05/08/20
29,561	Liberty	56	Male	Unknown			FL resident	05/08/20
29,562	Liberty	28	Male	Unknown			FL resident	05/08/20
29,563	Liberty	52	Male	Unknown			FL resident	05/08/20
29,564	Liberty	56	Male	Unknown			FL resident	05/08/20
29,565	Liberty	41	Male	Unknown			FL resident	05/08/20
29,566	Liberty	44	Male	Unknown			FL resident	05/08/20
29,567	Liberty	49	Male	Unknown			FL resident	05/08/20
29,568	Liberty	64	Male	Unknown			FL resident	05/08/20
29,569	Liberty	46	Male	Unknown			FL resident	05/08/20

Coronavirus: line list of cases

Data verified as of May 13, 2020 at 10 AM

Data in this report are provisional and subject to change.

Case	County	Age	Gender	Travel related	Travel detail	Contact with a confirmed case	Jurisdiction	Date case counted
29,570	Liberty	47	Male	Unknown			FL resident	05/08/20
29,571	Liberty	25	Male	Unknown			FL resident	05/08/20
29,572	Liberty	28	Male	Unknown			FL resident	05/08/20
29,573	Liberty	28	Male	Unknown			FL resident	05/08/20
29,574	Liberty	47	Male	Unknown			FL resident	05/08/20
29,575	Liberty	41	Male	Unknown			FL resident	05/08/20
29,576	Liberty	21	Male	Unknown			FL resident	05/08/20
29,577	Liberty	22	Male	Unknown			FL resident	05/08/20
29,578	Liberty	60	Male	Unknown			FL resident	05/08/20
29,579	Liberty	65	Male	Unknown			FL resident	05/08/20
29,580	Liberty	48	Male	Unknown			FL resident	05/08/20
29,581	Liberty	23	Male	Unknown			FL resident	05/08/20
29,582	Liberty	38	Male	Unknown			FL resident	05/08/20
29,583	Liberty	38	Male	Unknown			FL resident	05/08/20
29,584	Liberty	25	Male	Unknown			FL resident	05/08/20
29,585	Liberty	41	Male	Unknown			FL resident	05/08/20
29,586	Liberty	34	Male	Unknown			FL resident	05/08/20
29,587	Liberty	53	Male	Unknown			FL resident	05/08/20
29,588	Liberty	38	Male	Unknown			FL resident	05/08/20
29,589	Liberty	35	Female	No		Yes	FL resident	05/08/20
29,590	Liberty	55	Male	Unknown			FL resident	05/09/20
29,591	Liberty	21	Male	Unknown			FL resident	05/09/20
29,592	Madison	66	Female	Yes	FL; GA	No	FL resident	04/01/20
29,593	Madison	24	Female	No		Yes	FL resident	04/03/20
29,594	Madison	57	Female	Yes	DOMINICAN REPUBLIC	No	FL resident	04/03/20
29,595	Madison	59	Male	No		Yes	FL resident	04/04/20
29,596	Madison	50	Male	No		Yes	FL resident	04/04/20
29,597	Madison	50	Female	No		Yes	FL resident	04/04/20
29,598	Madison	26	Male	No		Yes	FL resident	04/05/20
29,599	Madison	0	Female	No		Yes	FL resident	04/05/20
29,600	Madison	1	Male	No		Yes	FL resident	04/05/20
29,601	Madison	33	Female	No		Yes	FL resident	04/06/20
29,602	Madison	42	Male	No		Yes	FL resident	04/07/20
29,603	Madison	77	Female	No		No	FL resident	04/09/20
29,604	Madison	72	Female	No		Yes	FL resident	04/09/20
29,605	Madison	52	Female	No		Yes	FL resident	04/15/20
29,606	Madison	60	Male	No		Yes	FL resident	04/15/20
29,607	Madison	64	Male	Yes	FL; GA	No	FL resident	04/17/20
29,608	Madison	64	Male	No		Yes	FL resident	04/17/20
29,609	Madison	19	Female	No		Yes	FL resident	04/17/20
29,610	Madison	38	Female	No		Yes	FL resident	04/17/20
29,611	Madison	69	Male	No		Yes	FL resident	04/18/20
29,612	Madison	80	Male	No		Yes	FL resident	04/19/20
29,613	Madison	89	Male	No		Yes	FL resident	04/20/20
29,614	Madison	86	Male	No		Yes	FL resident	04/20/20
29,615	Madison	68	Male	No		Yes	FL resident	04/20/20
29,616	Madison	68	Male	No		Yes	FL resident	04/21/20
29,617	Madison	87	Female	No		Yes	FL resident	04/21/20
29,618	Madison	89	Female	No		Yes	FL resident	04/21/20
29,619	Madison	48	Female	No		Yes	FL resident	04/21/20
29,620	Madison	61	Female	No		Yes	FL resident	04/21/20
29,621	Madison	82	Female	No		Yes	FL resident	04/21/20
29,622	Madison	73	Male	No		Yes	FL resident	04/21/20
29,623	Madison	74	Male	No		Yes	FL resident	04/21/20
29,624	Madison	19	Male	No		Yes	FL resident	04/21/20
29,625	Madison	83	Male	No		Yes	FL resident	04/22/20
29,626	Madison	42	Female	No		Yes	FL resident	04/22/20
29,627	Madison	36	Female	No		Yes	FL resident	04/23/20
29,628	Madison	30	Male	No		Yes	FL resident	04/23/20
29,629	Madison	49	Female	No		Yes	FL resident	04/23/20
29,630	Madison	42	Female	No		Yes	FL resident	04/24/20
29,631	Madison	34	Female	No		Yes	FL resident	04/25/20

Coronavirus: line list of cases

Data verified as of May 13, 2020 at 10 AM

Data in this report are provisional and subject to change.

Case	County	Age	Gender	Travel related	Travel detail	Contact with a confirmed case	Jurisdiction	Date case counted
29,632	Madison	42	Male	No		Yes	FL resident	04/25/20
29,633	Madison	52	Female	No		Yes	FL resident	04/26/20
29,634	Madison	21	Female	No		Yes	FL resident	04/27/20
29,635	Madison	56	Female	No		Yes	FL resident	04/27/20
29,636	Madison	98	Female	No		Yes	FL resident	04/28/20
29,637	Madison	60	Male	No		Yes	FL resident	04/28/20
29,638	Madison	71	Male	No		Yes	FL resident	04/29/20
29,639	Madison	96	Female	No		Yes	FL resident	04/29/20
29,640	Madison	72	Female	No		Yes	FL resident	04/29/20
29,641	Madison	90	Female	No		Yes	FL resident	04/29/20
29,642	Madison	69	Female	No		Yes	FL resident	04/29/20
29,643	Madison	57	Male	No		Yes	FL resident	04/30/20
29,644	Madison	63	Female	No		Yes	FL resident	04/30/20
29,645	Madison	57	Male	No		Unknown	FL resident	04/30/20
29,646	Madison	19	Female	No		Yes	FL resident	05/03/20
29,647	Madison	57	Female	No		Yes	FL resident	05/03/20
29,648	Madison	36	Female	No		Yes	FL resident	05/03/20
29,649	Madison	23	Female	Yes	CA	Yes	Non-FL resident	04/01/20
29,650	Madison	88	Male	Yes	GA	Unknown	Non-FL resident	04/21/20
29,651	Madison	45	Female	Yes	FL; GA	Yes	Non-FL resident	04/27/20
29,652	Madison	55	Female	No		Unknown	Non-FL resident	04/29/20
29,653	Manatee	63	Male	No		Yes	FL resident	03/02/20
29,654	Manatee	81	Female	Yes	EGYPT	Yes	FL resident	03/09/20
29,655	Manatee	67	Female	No		Yes	FL resident	03/14/20
29,656	Manatee	62	Female	No		Yes	FL resident	03/14/20
29,657	Manatee	70	Male	No		Yes	FL resident	03/16/20
29,658	Manatee	75	Male	No		No	FL resident	03/17/20
29,659	Manatee	71	Male	No		Yes	FL resident	03/17/20
29,660	Manatee	61	Male	No		Yes	FL resident	03/18/20
29,661	Manatee	72	Female	No		Yes	FL resident	03/19/20
29,662	Manatee	63	Female	No		Yes	FL resident	03/20/20
29,663	Manatee	65	Male	No		Yes	FL resident	03/21/20
29,664	Manatee	56	Female	No		No	FL resident	03/21/20
29,665	Manatee	64	Female	No		No	FL resident	03/22/20
29,666	Manatee	14	Male	No		Yes	FL resident	03/23/20
29,667	Manatee	68	Male	Yes	FRANCE	Yes	FL resident	03/23/20
29,668	Manatee	66	Male	Yes	FL; FRANCE	Yes	FL resident	03/23/20
29,669	Manatee	52	Female	Yes	NY	No	FL resident	03/24/20
29,670	Manatee	60	Male	No		No	FL resident	03/24/20
29,671	Manatee	41	Male	No		No	FL resident	03/24/20
29,672	Manatee	69	Female	Yes	FRANCE	Yes	FL resident	03/24/20
29,673	Manatee	60	Female	No		No	FL resident	03/24/20
29,674	Manatee	58	Male	Yes	ITALY; NY	No	FL resident	03/25/20
29,675	Manatee	47	Male	Yes	CO	No	FL resident	03/25/20
29,676	Manatee	83	Male	No		No	FL resident	03/26/20
29,677	Manatee	51	Female	No		No	FL resident	03/27/20
29,678	Manatee	54	Female	No		No	FL resident	03/27/20
29,679	Manatee	50	Female	No		Yes	FL resident	03/27/20
29,680	Manatee	33	Female	Yes	NY	Yes	FL resident	03/27/20
29,681	Manatee	55	Male	No		No	FL resident	03/27/20
29,682	Manatee	54	Female	No		No	FL resident	03/28/20
29,683	Manatee	34	Male	No		No	FL resident	03/28/20
29,684	Manatee	57	Male	No		No	FL resident	03/28/20
29,685	Manatee	81	Male	No		No	FL resident	03/29/20
29,686	Manatee	86	Female	No		No	FL resident	03/29/20
29,687	Manatee	72	Male	Yes	FL; SWEDEN	Yes	FL resident	03/29/20
29,688	Manatee	33	Female	No		No	FL resident	03/29/20
29,689	Manatee	53	Male	No		Yes	FL resident	03/29/20
29,690	Manatee	52	Female	No		No	FL resident	03/29/20
29,691	Manatee	37	Male	No		No	FL resident	03/29/20
29,692	Manatee	77	Male	No		No	FL resident	03/30/20
29,693	Manatee	64	Female	No		No	FL resident	03/30/20

Coronavirus: line list of cases

Data verified as of May 13, 2020 at 10 AM

Data in this report are provisional and subject to change.

Case	County	Age	Gender	Travel related	Travel detail	Contact with a confirmed case	Jurisdiction	Date case counted
29,694	Manatee	42	Female	Yes	UNITED KINGDOM	No	FL resident	03/31/20
29,695	Manatee	55	Male	No		No	FL resident	03/31/20
29,696	Manatee	49	Female	No		Yes	FL resident	03/31/20
29,697	Manatee	66	Male	No		No	FL resident	03/31/20
29,698	Manatee	69	Male	No		No	FL resident	03/31/20
29,699	Manatee	36	Male	No		No	FL resident	03/31/20
29,700	Manatee	40	Female	No		No	FL resident	03/31/20
29,701	Manatee	62	Female	No		No	FL resident	03/31/20
29,702	Manatee	74	Female	No		No	FL resident	03/31/20
29,703	Manatee	76	Male	No		Yes	FL resident	03/31/20
29,704	Manatee	39	Female	No		No	FL resident	03/31/20
29,705	Manatee	30	Male	Yes	MEXICO	No	FL resident	03/31/20
29,706	Manatee	57	Male	No		No	FL resident	03/31/20
29,707	Manatee	35	Female	No		No	FL resident	03/31/20
29,708	Manatee	47	Female	No		No	FL resident	04/01/20
29,709	Manatee	81	Male	Yes	UNITED KINGDOM	No	FL resident	04/01/20
29,710	Manatee	64	Male	No		No	FL resident	04/01/20
29,711	Manatee	32	Female	No		No	FL resident	04/01/20
29,712	Manatee	20	Female	Yes	SPAIN; UNITED KINGDOM	No	FL resident	04/01/20
29,713	Manatee	38	Female	No		No	FL resident	04/01/20
29,714	Manatee	33	Female	No		Yes	FL resident	04/01/20
29,715	Manatee	76	Female	No		Yes	FL resident	04/01/20
29,716	Manatee	64	Female	No		No	FL resident	04/01/20
29,717	Manatee	46	Female	Yes	NY	No	FL resident	04/01/20
29,718	Manatee	72	Male	No		No	FL resident	04/01/20
29,719	Manatee	47	Female	No		No	FL resident	04/01/20
29,720	Manatee	55	Female	No		Unknown	FL resident	04/01/20
29,721	Manatee	51	Male	No		No	FL resident	04/01/20
29,722	Manatee	51	Female	No		No	FL resident	04/01/20
29,723	Manatee	56	Female	No		No	FL resident	04/01/20
29,724	Manatee	23	Female	No		No	FL resident	04/01/20
29,725	Manatee	39	Female	No		No	FL resident	04/01/20
29,726	Manatee	79	Female	No		No	FL resident	04/01/20
29,727	Manatee	67	Male	Yes	NY	No	FL resident	04/02/20
29,728	Manatee	35	Female	No		Yes	FL resident	04/02/20
29,729	Manatee	30	Male	No		No	FL resident	04/02/20
29,730	Manatee	73	Female	No		Yes	FL resident	04/02/20
29,731	Manatee	74	Male	No		No	FL resident	04/02/20
29,732	Manatee	66	Male	No		Unknown	FL resident	04/02/20
29,733	Manatee	52	Female	No		No	FL resident	04/02/20
29,734	Manatee	63	Male	No		No	FL resident	04/02/20
29,735	Manatee	66	Male	No		No	FL resident	04/02/20
29,736	Manatee	47	Female	No		No	FL resident	04/02/20
29,737	Manatee	51	Male	No		No	FL resident	04/02/20
29,738	Manatee	30	Female	No		Yes	FL resident	04/02/20
29,739	Manatee	67	Female	No		No	FL resident	04/02/20
29,740	Manatee	52	Male	No		No	FL resident	04/02/20
29,741	Manatee	67	Female	No		No	FL resident	04/02/20
29,742	Manatee	80	Male	Yes	NY	No	FL resident	04/02/20
29,743	Manatee	35	Female	No		Yes	FL resident	04/02/20
29,744	Manatee	76	Male	No		Yes	FL resident	04/03/20
29,745	Manatee	33	Male	No		Yes	FL resident	04/03/20
29,746	Manatee	42	Female	No		No	FL resident	04/03/20
29,747	Manatee	40	Female	No		No	FL resident	04/03/20
29,748	Manatee	45	Female	No		No	FL resident	04/03/20
29,749	Manatee	26	Female	Yes	MO	No	FL resident	04/03/20
29,750	Manatee	48	Male	No		No	FL resident	04/03/20
29,751	Manatee	48	Female	No		Yes	FL resident	04/03/20
29,752	Manatee	73	Female	No		No	FL resident	04/03/20
29,753	Manatee	65	Female	No		No	FL resident	04/03/20
29,754	Manatee	71	Female	Yes	NY	No	FL resident	04/03/20
29,755	Manatee	28	Female	No		No	FL resident	04/03/20

Coronavirus: line list of cases

Data verified as of May 13, 2020 at 10 AM

Data in this report are provisional and subject to change.

Case	County	Age	Gender	Travel related	Travel detail	Contact with a confirmed case	Jurisdiction	Date case counted
29,756	Manatee	14	Male	No		No	FL resident	04/03/20
29,757	Manatee	52	Female	No		No	FL resident	04/03/20
29,758	Manatee	33	Male	Yes	NY	Yes	FL resident	04/03/20
29,759	Manatee	74	Male	No		No	FL resident	04/03/20
29,760	Manatee	44	Female	Unknown		Unknown	FL resident	04/03/20
29,761	Manatee	28	Male	No		No	FL resident	04/03/20
29,762	Manatee	19	Female	No		No	FL resident	04/03/20
29,763	Manatee	82	Female	No		No	FL resident	04/03/20
29,764	Manatee	53	Female	No		No	FL resident	04/03/20
29,765	Manatee	73	Male	No		Yes	FL resident	04/03/20
29,766	Manatee	76	Male	No		No	FL resident	04/03/20
29,767	Manatee	48	Female	No		Yes	FL resident	04/03/20
29,768	Manatee	71	Male	No		Yes	FL resident	04/03/20
29,769	Manatee	75	Female	No		Yes	FL resident	04/03/20
29,770	Manatee	74	Male	No		No	FL resident	04/03/20
29,771	Manatee	66	Female	No		No	FL resident	04/04/20
29,772	Manatee	58	Male	No		No	FL resident	04/04/20
29,773	Manatee	47	Female	No		No	FL resident	04/04/20
29,774	Manatee	50	Male	No		No	FL resident	04/04/20
29,775	Manatee	75	Female	No		No	FL resident	04/04/20
29,776	Manatee	22	Female	No		Yes	FL resident	04/04/20
29,777	Manatee	83	Male	No		No	FL resident	04/04/20
29,778	Manatee	85	Male	No		No	FL resident	04/04/20
29,779	Manatee	75	Male	No		No	FL resident	04/04/20
29,780	Manatee	75	Male	No		Yes	FL resident	04/04/20
29,781	Manatee	75	Male	Yes	ARGENTINA; CHILE; FL; URUGUAY	No	FL resident	04/04/20
29,782	Manatee	52	Male	No		No	FL resident	04/04/20
29,783	Manatee	80	Female	No		Yes	FL resident	04/04/20
29,784	Manatee	75	Female	No		No	FL resident	04/04/20
29,785	Manatee	38	Female	No		Yes	FL resident	04/04/20
29,786	Manatee	72	Female	No		No	FL resident	04/05/20
29,787	Manatee	21	Male	No		Yes	FL resident	04/05/20
29,788	Manatee	38	Female	No		No	FL resident	04/05/20
29,789	Manatee	54	Male	No		Yes	FL resident	04/05/20
29,790	Manatee	32	Female	No		No	FL resident	04/05/20
29,791	Manatee	62	Male	No		No	FL resident	04/05/20
29,792	Manatee	26	Female	No		Yes	FL resident	04/05/20
29,793	Manatee	52	Male	No		Yes	FL resident	04/05/20
29,794	Manatee	36	Female	No		No	FL resident	04/05/20
29,795	Manatee	27	Male	No		Unknown	FL resident	04/06/20
29,796	Manatee	39	Female	Unknown		No	FL resident	04/06/20
29,797	Manatee	40	Male	Unknown		Yes	FL resident	04/06/20
29,798	Manatee	59	Male	No		Yes	FL resident	04/06/20
29,799	Manatee	78	Male	No		No	FL resident	04/06/20
29,800	Manatee	57	Male	No		No	FL resident	04/07/20
29,801	Manatee	37	Male	No		No	FL resident	04/07/20
29,802	Manatee	34	Female	No		Yes	FL resident	04/07/20
29,803	Manatee	19	Female	No		Unknown	FL resident	04/07/20
29,804	Manatee	63	Female	No		No	FL resident	04/07/20
29,805	Manatee	59	Female	No		Unknown	FL resident	04/07/20
29,806	Manatee	82	Male	No		No	FL resident	04/07/20
29,807	Manatee	65	Male	No		Unknown	FL resident	04/07/20
29,808	Manatee	84	Female	No		No	FL resident	04/07/20
29,809	Manatee	23	Male	Yes	GA	No	FL resident	04/07/20
29,810	Manatee	76	Female	No		No	FL resident	04/07/20
29,811	Manatee	25	Female	No		No	FL resident	04/07/20
29,812	Manatee	50	Female	No		No	FL resident	04/07/20
29,813	Manatee	60	Male	No		No	FL resident	04/07/20
29,814	Manatee	23	Female	No		Yes	FL resident	04/07/20
29,815	Manatee	80	Female	No		No	FL resident	04/07/20
29,816	Manatee	77	Female	No		No	FL resident	04/07/20

Coronavirus: line list of cases

Data verified as of May 13, 2020 at 10 AM

Data in this report are provisional and subject to change.

Case	County	Age	Gender	Travel related	Travel detail	Contact with a confirmed case	Jurisdiction	Date case counted
29,817	Manatee	85	Male	No		No	FL resident	04/07/20
29,818	Manatee	78	Female	No		No	FL resident	04/07/20
29,819	Manatee	73	Female	No		No	FL resident	04/07/20
29,820	Manatee	47	Female	No		Yes	FL resident	04/07/20
29,821	Manatee	68	Female	No		No	FL resident	04/08/20
29,822	Manatee	45	Female	No		Yes	FL resident	04/08/20
29,823	Manatee	73	Female	No		Unknown	FL resident	04/08/20
29,824	Manatee	61	Female	No		No	FL resident	04/08/20
29,825	Manatee	46	Female	No		Yes	FL resident	04/08/20
29,826	Manatee	84	Male	No		Yes	FL resident	04/08/20
29,827	Manatee	62	Male	No		No	FL resident	04/09/20
29,828	Manatee	27	Female	Unknown		Unknown	FL resident	04/09/20
29,829	Manatee	69	Male	No		Yes	FL resident	04/09/20
29,830	Manatee	54	Female	No		No	FL resident	04/09/20
29,831	Manatee	52	Female	No		No	FL resident	04/09/20
29,832	Manatee	56	Female	No		No	FL resident	04/09/20
29,833	Manatee	61	Female	No		No	FL resident	04/09/20
29,834	Manatee	82	Female	No		No	FL resident	04/09/20
29,835	Manatee	58	Male	No		No	FL resident	04/09/20
29,836	Manatee	74	Male	No		No	FL resident	04/09/20
29,837	Manatee	71	Female	No		No	FL resident	04/09/20
29,838	Manatee	73	Male	No		No	FL resident	04/09/20
29,839	Manatee	36	Female	No		Yes	FL resident	04/09/20
29,840	Manatee	43	Female	No		No	FL resident	04/09/20
29,841	Manatee	25	Male	No		No	FL resident	04/09/20
29,842	Manatee	34	Female	No		Yes	FL resident	04/09/20
29,843	Manatee	52	Male	No		No	FL resident	04/09/20
29,844	Manatee	25	Male	No		Yes	FL resident	04/09/20
29,845	Manatee	56	Male	No		No	FL resident	04/09/20
29,846	Manatee	59	Male	No		No	FL resident	04/10/20
29,847	Manatee	62	Female	No		No	FL resident	04/10/20
29,848	Manatee	88	Female	No		No	FL resident	04/10/20
29,849	Manatee	47	Female	No		Yes	FL resident	04/10/20
29,850	Manatee	16	Male	Unknown		Unknown	FL resident	04/10/20
29,851	Manatee	79	Male	No		No	FL resident	04/10/20
29,852	Manatee	55	Female	No		No	FL resident	04/10/20
29,853	Manatee	46	Male	No		No	FL resident	04/10/20
29,854	Manatee	65	Female	Yes	OR	Yes	FL resident	04/11/20
29,855	Manatee	91	Male	No		Unknown	FL resident	04/11/20
29,856	Manatee	17	Male	No		Yes	FL resident	04/11/20
29,857	Manatee	29	Female	No		Yes	FL resident	04/11/20
29,858	Manatee	42	Male	No			FL resident	04/11/20
29,859	Manatee	77	Female	No		No	FL resident	04/11/20
29,860	Manatee	62	Female	No		Yes	FL resident	04/11/20
29,861	Manatee	80	Male	No		Yes	FL resident	04/11/20
29,862	Manatee	90	Male	No		No	FL resident	04/11/20
29,863	Manatee	65	Male	No		No	FL resident	04/11/20
29,864	Manatee	43	Female	No		Yes	FL resident	04/11/20
29,865	Manatee	81	Female	No		Unknown	FL resident	04/11/20
29,866	Manatee	90	Male	No		Yes	FL resident	04/11/20
29,867	Manatee	76	Male	No		Yes	FL resident	04/11/20
29,868	Manatee	42	Male	No		No	FL resident	04/11/20
29,869	Manatee	77	Male	No		No	FL resident	04/11/20
29,870	Manatee	82	Female	No		No	FL resident	04/11/20
29,871	Manatee	70	Female	No		Yes	FL resident	04/11/20
29,872	Manatee	49	Female	No		No	FL resident	04/11/20
29,873	Manatee	73	Male	No		No	FL resident	04/11/20
29,874	Manatee	83	Male	Yes	EUROPE; NY	Yes	FL resident	04/12/20
29,875	Manatee	45	Female	No		Yes	FL resident	04/12/20
29,876	Manatee	81	Female	Unknown		Yes	FL resident	04/12/20
29,877	Manatee	75	Male	No		No	FL resident	04/12/20
29,878	Manatee	77	Female	No		Unknown	FL resident	04/12/20

Coronavirus: line list of cases

Data verified as of May 13, 2020 at 10 AM

Data in this report are provisional and subject to change.

Case	County	Age	Gender	Travel related	Travel detail	Contact with a confirmed case	Jurisdiction	Date case counted
29,879	Manatee	24	Female	No		Yes	FL resident	04/12/20
29,880	Manatee	40	Female	No		No	FL resident	04/12/20
29,881	Manatee	54	Male	No		Yes	FL resident	04/12/20
29,882	Manatee	45	Male	No		No	FL resident	04/12/20
29,883	Manatee	29	Female	No		Yes	FL resident	04/12/20
29,884	Manatee	42	Female	No		Yes	FL resident	04/12/20
29,885	Manatee	39	Female	No		Yes	FL resident	04/12/20
29,886	Manatee	46	Male	No		Yes	FL resident	04/12/20
29,887	Manatee	61	Female	No		No	FL resident	04/12/20
29,888	Manatee	25	Male	No		Yes	FL resident	04/12/20
29,889	Manatee	69	Male	No		Yes	FL resident	04/12/20
29,890	Manatee	41	Female	No		Yes	FL resident	04/12/20
29,891	Manatee	67	Female	No		Yes	FL resident	04/12/20
29,892	Manatee	44	Male	No		Yes	FL resident	04/12/20
29,893	Manatee	45	Male	No		No	FL resident	04/12/20
29,894	Manatee	49	Female	No		Yes	FL resident	04/12/20
29,895	Manatee	83	Female	No		Yes	FL resident	04/12/20
29,896	Manatee	77	Male	Yes	AFRICA	No	FL resident	04/12/20
29,897	Manatee	35	Male	No		No	FL resident	04/12/20
29,898	Manatee	32	Female	No		No	FL resident	04/13/20
29,899	Manatee	55	Male	No		No	FL resident	04/13/20
29,900	Manatee	22	Male	No		No	FL resident	04/13/20
29,901	Manatee	52	Male	No		No	FL resident	04/13/20
29,902	Manatee	73	Male	Unknown		No	FL resident	04/13/20
29,903	Manatee	28	Male	No		No	FL resident	04/13/20
29,904	Manatee	76	Female	Yes	PA	No	FL resident	04/14/20
29,905	Manatee	63	Female	No		No	FL resident	04/14/20
29,906	Manatee	51	Male	Unknown		Unknown	FL resident	04/14/20
29,907	Manatee	23	Male	No		Yes	FL resident	04/14/20
29,908	Manatee	36	Female	No		No	FL resident	04/14/20
29,909	Manatee	37	Female	Yes	ECUADOR	No	FL resident	04/14/20
29,910	Manatee	23	Male	No		Yes	FL resident	04/14/20
29,911	Manatee	45	Male	No		Yes	FL resident	04/14/20
29,912	Manatee	67	Female	No		No	FL resident	04/14/20
29,913	Manatee	83	Male	No		Yes	FL resident	04/14/20
29,914	Manatee	51	Male	No		No	FL resident	04/14/20
29,915	Manatee	51	Male	No		No	FL resident	04/14/20
29,916	Manatee	24	Male	No		No	FL resident	04/14/20
29,917	Manatee	64	Male	No		Yes	FL resident	04/15/20
29,918	Manatee	50	Female	Unknown		Yes	FL resident	04/15/20
29,919	Manatee	51	Female	No		No	FL resident	04/15/20
29,920	Manatee	53	Female	No		No	FL resident	04/15/20
29,921	Manatee	85	Female	No		No	FL resident	04/15/20
29,922	Manatee	78	Male	No		No	FL resident	04/15/20
29,923	Manatee	49	Female	No		No	FL resident	04/15/20
29,924	Manatee	71	Male	No		No	FL resident	04/15/20
29,925	Manatee	31	Female	No		No	FL resident	04/15/20
29,926	Manatee	31	Female	No		Yes	FL resident	04/15/20
29,927	Manatee	41	Female	No		Yes	FL resident	04/15/20
29,928	Manatee	20	Female	No		Yes	FL resident	04/15/20
29,929	Manatee	28	Female	No		Yes	FL resident	04/15/20
29,930	Manatee	33	Female	No		Yes	FL resident	04/15/20
29,931	Manatee	50	Male	No		No	FL resident	04/15/20
29,932	Manatee	64	Male	No		No	FL resident	04/15/20
29,933	Manatee	68	Female	No		Yes	FL resident	04/15/20
29,934	Manatee	50	Male	No		Yes	FL resident	04/15/20
29,935	Manatee	78	Male	Yes	ARGENTINA; BRAZIL; CHILE	No	FL resident	04/15/20
29,936	Manatee	51	Female	No		No	FL resident	04/16/20
29,937	Manatee	53	Female	No		Yes	FL resident	04/16/20
29,938	Manatee	27	Female	No		Yes	FL resident	04/16/20
29,939	Manatee	67	Female	No		No	FL resident	04/16/20
29,940	Manatee	81	Male	No		No	FL resident	04/16/20

Coronavirus: line list of cases

Data verified as of May 13, 2020 at 10 AM

Data in this report are provisional and subject to change.

Case	County	Age	Gender	Travel related	Travel detail	Contact with a confirmed case	Jurisdiction	Date case counted
29,941	Manatee	81	Male	No		No	FL resident	04/16/20
29,942	Manatee	80	Male	No		No	FL resident	04/16/20
29,943	Manatee	79	Male	No		No	FL resident	04/16/20
29,944	Manatee	40	Male	No		No	FL resident	04/16/20
29,945	Manatee	48	Male	No		No	FL resident	04/16/20
29,946	Manatee	68	Female	No		Yes	FL resident	04/16/20
29,947	Manatee	66	Female	No		No	FL resident	04/16/20
29,948	Manatee	52	Female	No		Yes	FL resident	04/16/20
29,949	Manatee	78	Female	No		No	FL resident	04/16/20
29,950	Manatee	70	Female	No		No	FL resident	04/16/20
29,951	Manatee	47	Female	No		No	FL resident	04/16/20
29,952	Manatee	94	Female	No		No	FL resident	04/16/20
29,953	Manatee	58	Male	No		No	FL resident	04/16/20
29,954	Manatee	48	Female	No		Yes	FL resident	04/16/20
29,955	Manatee	92	Female	No		No	FL resident	04/16/20
29,956	Manatee	58	Female	No		No	FL resident	04/16/20
29,957	Manatee	75	Female	No		Yes	FL resident	04/16/20
29,958	Manatee	92	Female	No		Yes	FL resident	04/16/20
29,959	Manatee	91	Male	No		Yes	FL resident	04/16/20
29,960	Manatee	50	Male	No		No	FL resident	04/16/20
29,961	Manatee	87	Male	No		No	FL resident	04/16/20
29,962	Manatee	56	Male	No		Yes	FL resident	04/16/20
29,963	Manatee	65	Male	No		No	FL resident	04/16/20
29,964	Manatee	84	Male	No		Yes	FL resident	04/16/20
29,965	Manatee	92	Male	No		No	FL resident	04/17/20
29,966	Manatee	80	Male	No		No	FL resident	04/17/20
29,967	Manatee	12	Female	No		Yes	FL resident	04/17/20
29,968	Manatee	76	Female	No		Yes	FL resident	04/17/20
29,969	Manatee	36	Female	No		Yes	FL resident	04/17/20
29,970	Manatee	47	Female	No		Yes	FL resident	04/17/20
29,971	Manatee	63	Female	No		Yes	FL resident	04/17/20
29,972	Manatee	47	Female	No		Yes	FL resident	04/17/20
29,973	Manatee	43	Female	No		Yes	FL resident	04/17/20
29,974	Manatee	38	Male	No		Yes	FL resident	04/17/20
29,975	Manatee	60	Male	No		Yes	FL resident	04/17/20
29,976	Manatee	32	Female	No		Yes	FL resident	04/17/20
29,977	Manatee	51	Female	Yes	FL; NH	Yes	FL resident	04/17/20
29,978	Manatee	27	Male	Unknown		Unknown	FL resident	04/17/20
29,979	Manatee	75	Female	Yes	FL; HAITI	No	FL resident	04/17/20
29,980	Manatee	44	Female	No		Yes	FL resident	04/17/20
29,981	Manatee	54	Female	No		Unknown	FL resident	04/17/20
29,982	Manatee	18	Male	No		Yes	FL resident	04/17/20
29,983	Manatee	12	Female	No		Yes	FL resident	04/17/20
29,984	Manatee	6	Male	No		Yes	FL resident	04/17/20
29,985	Manatee	10	Male	No		Yes	FL resident	04/17/20
29,986	Manatee	13	Male	No		Yes	FL resident	04/17/20
29,987	Manatee	47	Female	No		No	FL resident	04/17/20
29,988	Manatee	15	Male	No		Yes	FL resident	04/17/20
29,989	Manatee	2	Female	No		Yes	FL resident	04/17/20
29,990	Manatee	45	Female	Yes	Mexico	No	FL resident	04/17/20
29,991	Manatee	77	Male	No		No	FL resident	04/17/20
29,992	Manatee	63	Female	No		Yes	FL resident	04/17/20
29,993	Manatee	13	Female	No		Yes	FL resident	04/17/20
29,994	Manatee	19	Male	No		Yes	FL resident	04/17/20
29,995	Manatee	19	Female	No		Yes	FL resident	04/17/20
29,996	Manatee	48	Female	No		Yes	FL resident	04/17/20
29,997	Manatee	40	Female	No		Yes	FL resident	04/17/20
29,998	Manatee	97	Male	No		Yes	FL resident	04/17/20
29,999	Manatee	78	Male	No		Yes	FL resident	04/17/20
30,000	Manatee	38	Female	No		No	FL resident	04/17/20
30,001	Manatee	75	Female	No		No	FL resident	04/18/20
30,002	Manatee	80	Female	No		No	FL resident	04/18/20

Coronavirus: line list of cases

Data verified as of May 13, 2020 at 10 AM

Data in this report are provisional and subject to change.

Case	County	Age	Gender	Travel related	Travel detail	Contact with a confirmed case	Jurisdiction	Date case counted
30,003	Manatee	61	Female	No		No	FL resident	04/18/20
30,004	Manatee	55	Male	No		No	FL resident	04/18/20
30,005	Manatee	65	Male	No		No	FL resident	04/18/20
30,006	Manatee	97	Female	No		Yes	FL resident	04/18/20
30,007	Manatee	73	Female	No		Yes	FL resident	04/18/20
30,008	Manatee	73	Female	No		Yes	FL resident	04/18/20
30,009	Manatee	84	Male	No		Yes	FL resident	04/18/20
30,010	Manatee	81	Male	No		Yes	FL resident	04/18/20
30,011	Manatee	69	Female	No		Yes	FL resident	04/18/20
30,012	Manatee	90	Female	No		Yes	FL resident	04/18/20
30,013	Manatee	67	Male	No		Yes	FL resident	04/18/20
30,014	Manatee	79	Female	No		Yes	FL resident	04/18/20
30,015	Manatee	78	Male	No		Yes	FL resident	04/18/20
30,016	Manatee	83	Female	No		Yes	FL resident	04/18/20
30,017	Manatee	96	Female	No		Yes	FL resident	04/18/20
30,018	Manatee	75	Male	No		Yes	FL resident	04/18/20
30,019	Manatee	77	Female	No		Yes	FL resident	04/18/20
30,020	Manatee	71	Male	No		Yes	FL resident	04/18/20
30,021	Manatee	98	Female	No		Yes	FL resident	04/18/20
30,022	Manatee	95	Female	No		Yes	FL resident	04/18/20
30,023	Manatee	75	Female	No		Yes	FL resident	04/18/20
30,024	Manatee	84	Female	No		Yes	FL resident	04/18/20
30,025	Manatee	89	Female	No		Yes	FL resident	04/18/20
30,026	Manatee	88	Female	No		Yes	FL resident	04/18/20
30,027	Manatee	83	Female	No		Yes	FL resident	04/18/20
30,028	Manatee	69	Female	No		Yes	FL resident	04/18/20
30,029	Manatee	86	Male	No		Yes	FL resident	04/18/20
30,030	Manatee	98	Female	No		Yes	FL resident	04/18/20
30,031	Manatee	70	Male	No		Yes	FL resident	04/18/20
30,032	Manatee	74	Female	No		Yes	FL resident	04/18/20
30,033	Manatee	59	Female	No		Yes	FL resident	04/18/20
30,034	Manatee	75	Female	No		Yes	FL resident	04/18/20
30,035	Manatee	84	Female	No		Yes	FL resident	04/18/20
30,036	Manatee	60	Female	No		Yes	FL resident	04/18/20
30,037	Manatee	90	Female	No		Yes	FL resident	04/18/20
30,038	Manatee	97	Female	No		Yes	FL resident	04/18/20
30,039	Manatee	71	Male	No		Yes	FL resident	04/18/20
30,040	Manatee	84	Male	No		Yes	FL resident	04/18/20
30,041	Manatee	76	Female	No		Yes	FL resident	04/18/20
30,042	Manatee	72	Female	No		Yes	FL resident	04/18/20
30,043	Manatee	78	Male	No		Yes	FL resident	04/18/20
30,044	Manatee	79	Female	No		Yes	FL resident	04/18/20
30,045	Manatee	45	Male	No		Yes	FL resident	04/18/20
30,046	Manatee	48	Female	No		Yes	FL resident	04/18/20
30,047	Manatee	67	Female	No		Yes	FL resident	04/18/20
30,048	Manatee	54	Male	No		Yes	FL resident	04/18/20
30,049	Manatee	49	Female	No		Yes	FL resident	04/18/20
30,050	Manatee	45	Female	No		Yes	FL resident	04/18/20
30,051	Manatee	43	Female	No		Yes	FL resident	04/18/20
30,052	Manatee	67	Female	No		Yes	FL resident	04/18/20
30,053	Manatee	40	Female	No		Yes	FL resident	04/18/20
30,054	Manatee	58	Female	No		Yes	FL resident	04/18/20
30,055	Manatee	54	Female	No		Yes	FL resident	04/18/20
30,056	Manatee	71	Female	No		Yes	FL resident	04/18/20
30,057	Manatee	31	Female	No		Yes	FL resident	04/18/20
30,058	Manatee	88	Female	Yes	AUSTRALIA; NY; QATAR	Yes	FL resident	04/19/20
30,059	Manatee	65	Male	No		No	FL resident	04/19/20
30,060	Manatee	44	Female	No		Yes	FL resident	04/19/20
30,061	Manatee	81	Female	No		Yes	FL resident	04/19/20
30,062	Manatee	95	Female	No		Yes	FL resident	04/19/20
30,063	Manatee	78	Male	No		Yes	FL resident	04/19/20
30,064	Manatee	73	Female	No		Yes	FL resident	04/19/20

Coronavirus: line list of cases

Data verified as of May 13, 2020 at 10 AM

Data in this report are provisional and subject to change.

Case	County	Age	Gender	Travel related	Travel detail	Contact with a confirmed case	Jurisdiction	Date case counted
30,065	Manatee	88	Female	No		Yes	FL resident	04/19/20
30,066	Manatee	79	Female	No		Yes	FL resident	04/19/20
30,067	Manatee	87	Male	No		Yes	FL resident	04/19/20
30,068	Manatee	65	Female	No		Yes	FL resident	04/19/20
30,069	Manatee	79	Female	No		No	FL resident	04/19/20
30,070	Manatee	31	Female	No		Yes	FL resident	04/19/20
30,071	Manatee	50	Male	No		Yes	FL resident	04/19/20
30,072	Manatee	55	Female	Unknown		Yes	FL resident	04/19/20
30,073	Manatee	72	Female	No		No	FL resident	04/19/20
30,074	Manatee	49	Female	No		Yes	FL resident	04/19/20
30,075	Manatee	83	Male	No		Yes	FL resident	04/20/20
30,076	Manatee	65	Female	No		No	FL resident	04/20/20
30,077	Manatee	74	Female	No		No	FL resident	04/20/20
30,078	Manatee	40	Male	No		No	FL resident	04/20/20
30,079	Manatee	66	Female	No		No	FL resident	04/20/20
30,080	Manatee	53	Female	No		Yes	FL resident	04/20/20
30,081	Manatee	84	Male	No		Unknown	FL resident	04/20/20
30,082	Manatee	66	Female	No		Unknown	FL resident	04/20/20
30,083	Manatee	73	Female	No		Yes	FL resident	04/20/20
30,084	Manatee	61	Female	No		No	FL resident	04/20/20
30,085	Manatee	75	Female	No		Yes	FL resident	04/20/20
30,086	Manatee	75	Male	No		Yes	FL resident	04/21/20
30,087	Manatee	76	Female	No		Yes	FL resident	04/21/20
30,088	Manatee	42	Male	No		Yes	FL resident	04/21/20
30,089	Manatee	30	Female	No		No	FL resident	04/21/20
30,090	Manatee	71	Female	No		No	FL resident	04/21/20
30,091	Manatee	36	Female	No		Yes	FL resident	04/21/20
30,092	Manatee	57	Female	No		Yes	FL resident	04/21/20
30,093	Manatee	70	Female	No		No	FL resident	04/21/20
30,094	Manatee	90	Male	No		No	FL resident	04/21/20
30,095	Manatee	65	Female	No		Yes	FL resident	04/22/20
30,096	Manatee	47	Female	No		No	FL resident	04/22/20
30,097	Manatee	76	Male	No		No	FL resident	04/22/20
30,098	Manatee	39	Female	No		No	FL resident	04/22/20
30,099	Manatee	85	Female	No		No	FL resident	04/22/20
30,100	Manatee	21	Male	No		No	FL resident	04/22/20
30,101	Manatee	34	Female	No		Yes	FL resident	04/22/20
30,102	Manatee	31	Male	No		Yes	FL resident	04/23/20
30,103	Manatee	48	Female	No		No	FL resident	04/23/20
30,104	Manatee	34	Female	No		Yes	FL resident	04/23/20
30,105	Manatee	68	Female	No		No	FL resident	04/23/20
30,106	Manatee	38	Male	No		Yes	FL resident	04/23/20
30,107	Manatee	22	Female	No		Yes	FL resident	04/23/20
30,108	Manatee	65	Female	No		No	FL resident	04/23/20
30,109	Manatee	53	Male	No		No	FL resident	04/23/20
30,110	Manatee	48	Female	No		Yes	FL resident	04/23/20
30,111	Manatee	58	Female	No		Yes	FL resident	04/23/20
30,112	Manatee	47	Male	No		Yes	FL resident	04/23/20
30,113	Manatee	44	Female	No		No	FL resident	04/23/20
30,114	Manatee	61	Female	No		No	FL resident	04/23/20
30,115	Manatee	61	Female	No		No	FL resident	04/23/20
30,116	Manatee	36	Male	No		No	FL resident	04/23/20
30,117	Manatee	56	Female	No		No	FL resident	04/23/20
30,118	Manatee	44	Male	No		No	FL resident	04/23/20
30,119	Manatee	51	Female	No		Yes	FL resident	04/23/20
30,120	Manatee	63	Male	No		Yes	FL resident	04/23/20
30,121	Manatee	35	Female	No		Yes	FL resident	04/23/20
30,122	Manatee	40	Female	No		Yes	FL resident	04/23/20
30,123	Manatee	39	Female	No		No	FL resident	04/23/20
30,124	Manatee	63	Male	No		No	FL resident	04/23/20
30,125	Manatee	47	Male	No		No	FL resident	04/23/20
30,126	Manatee	78	Male	No		No	FL resident	04/23/20

Coronavirus: line list of cases

Data verified as of May 13, 2020 at 10 AM

Data in this report are provisional and subject to change.

Case	County	Age	Gender	Travel related	Travel detail	Contact with a confirmed case	Jurisdiction	Date case counted
30,127	Manatee	28	Male	No		No	FL resident	04/23/20
30,128	Manatee	68	Female	No		Yes	FL resident	04/23/20
30,129	Manatee	52	Male	Unknown		No	FL resident	04/23/20
30,130	Manatee	66	Male	No		Yes	FL resident	04/23/20
30,131	Manatee	80	Female	No		Yes	FL resident	04/24/20
30,132	Manatee	50	Male	No		No	FL resident	04/24/20
30,133	Manatee	58	Male	No		Yes	FL resident	04/24/20
30,134	Manatee	43	Female	No		Yes	FL resident	04/24/20
30,135	Manatee	81	Female	No		No	FL resident	04/24/20
30,136	Manatee	27	Male	No		Yes	FL resident	04/24/20
30,137	Manatee	37	Female	No		No	FL resident	04/24/20
30,138	Manatee	39	Female	No		Unknown	FL resident	04/24/20
30,139	Manatee	54	Female	No		Unknown	FL resident	04/24/20
30,140	Manatee	58	Male	No		Unknown	FL resident	04/24/20
30,141	Manatee	72	Male	No		No	FL resident	04/24/20
30,142	Manatee	32	Female	No		Unknown	FL resident	04/24/20
30,143	Manatee	34	Female	No		Unknown	FL resident	04/24/20
30,144	Manatee	53	Female	No		Unknown	FL resident	04/24/20
30,145	Manatee	66	Female	No		Unknown	FL resident	04/24/20
30,146	Manatee	35	Male	No		Unknown	FL resident	04/24/20
30,147	Manatee	30	Female	No		Unknown	FL resident	04/24/20
30,148	Manatee	45	Female	No		Yes	FL resident	04/25/20
30,149	Manatee	34	Female	No		No	FL resident	04/25/20
30,150	Manatee	33	Female	No		No	FL resident	04/25/20
30,151	Manatee	59	Male	No		No	FL resident	04/25/20
30,152	Manatee	51	Female	No		No	FL resident	04/25/20
30,153	Manatee	72	Male	Unknown		No	FL resident	04/25/20
30,154	Manatee	60	Male	No		Yes	FL resident	04/25/20
30,155	Manatee	41	Male	No		Yes	FL resident	04/25/20
30,156	Manatee	61	Female	No		No	FL resident	04/25/20
30,157	Manatee	88	Male	No		No	FL resident	04/25/20
30,158	Manatee	35	Male	No		No	FL resident	04/25/20
30,159	Manatee	16	Male	No		No	FL resident	04/26/20
30,160	Manatee	51	Female	No		No	FL resident	04/26/20
30,161	Manatee	49	Male	No		Yes	FL resident	04/26/20
30,162	Manatee	48	Female	No		Yes	FL resident	04/26/20
30,163	Manatee	39	Female	No		Yes	FL resident	04/26/20
30,164	Manatee	41	Female	No		Yes	FL resident	04/26/20
30,165	Manatee	77	Male	No		No	FL resident	04/26/20
30,166	Manatee	82	Male	No		No	FL resident	04/26/20
30,167	Manatee	49	Female	No		No	FL resident	04/26/20
30,168	Manatee	3	Male	No		Yes	FL resident	04/26/20
30,169	Manatee	6	Male	No		Yes	FL resident	04/26/20
30,170	Manatee	57	Male	No		Yes	FL resident	04/26/20
30,171	Manatee	42	Female	No		Yes	FL resident	04/26/20
30,172	Manatee	14	Female	No		Yes	FL resident	04/26/20
30,173	Manatee	39	Male	No		Yes	FL resident	04/26/20
30,174	Manatee	63	Male	No		Yes	FL resident	04/26/20
30,175	Manatee	21	Male	No		Yes	FL resident	04/26/20
30,176	Manatee	55	Female	Yes	FL; ND	No	FL resident	04/26/20
30,177	Manatee	76	Female	No		Yes	FL resident	04/27/20
30,178	Manatee	78	Female	No		No	FL resident	04/27/20
30,179	Manatee	58	Female	No		Yes	FL resident	04/27/20
30,180	Manatee	48	Female	No		Yes	FL resident	04/27/20
30,181	Manatee	40	Female	No		Yes	FL resident	04/27/20
30,182	Manatee	35	Female	No		Yes	FL resident	04/27/20
30,183	Manatee	8	Male	No		Yes	FL resident	04/27/20
30,184	Manatee	94	Female	No		Yes	FL resident	04/27/20
30,185	Manatee	28	Female	No		No	FL resident	04/27/20
30,186	Manatee	38	Female	No		No	FL resident	04/27/20
30,187	Manatee	47	Female	No		No	FL resident	04/27/20
30,188	Manatee	24	Male	No		No	FL resident	04/27/20

Coronavirus: line list of cases

Data verified as of May 13, 2020 at 10 AM

Data in this report are provisional and subject to change.

Case	County	Age	Gender	Travel related	Travel detail	Contact with a confirmed case	Jurisdiction	Date case counted
30,189	Manatee	50	Female	No		No	FL resident	04/27/20
30,190	Manatee	61	Male	No		No	FL resident	04/27/20
30,191	Manatee	18	Female	No		No	FL resident	04/27/20
30,192	Manatee	35	Female	No		No	FL resident	04/27/20
30,193	Manatee	23	Male	No		No	FL resident	04/27/20
30,194	Manatee	28	Female	No		No	FL resident	04/27/20
30,195	Manatee	44	Female	No		No	FL resident	04/27/20
30,196	Manatee	53	Male	No		No	FL resident	04/27/20
30,197	Manatee	57	Female	No		No	FL resident	04/27/20
30,198	Manatee	37	Female	No		No	FL resident	04/27/20
30,199	Manatee	48	Male	No		No	FL resident	04/27/20
30,200	Manatee	58	Female	No		No	FL resident	04/27/20
30,201	Manatee	61	Female	No		No	FL resident	04/27/20
30,202	Manatee	68	Female	No		Yes	FL resident	04/27/20
30,203	Manatee	77	Female	No		Yes	FL resident	04/27/20
30,204	Manatee	35	Female	No		No	FL resident	04/27/20
30,205	Manatee	57	Female	No		No	FL resident	04/27/20
30,206	Manatee	86	Female	No		No	FL resident	04/27/20
30,207	Manatee	83	Male	No		No	FL resident	04/27/20
30,208	Manatee	71	Female	No		No	FL resident	04/27/20
30,209	Manatee	84	Male	No		No	FL resident	04/27/20
30,210	Manatee	30	Male	No		No	FL resident	04/27/20
30,211	Manatee	59	Female	No		Yes	FL resident	04/27/20
30,212	Manatee	83	Male	No		Yes	FL resident	04/28/20
30,213	Manatee	96	Female	No		No	FL resident	04/28/20
30,214	Manatee	59	Female	No		No	FL resident	04/28/20
30,215	Manatee	70	Male	No		No	FL resident	04/28/20
30,216	Manatee	48	Female	No		No	FL resident	04/28/20
30,217	Manatee	74	Male	No		No	FL resident	04/29/20
30,218	Manatee	56	Female	No		No	FL resident	04/29/20
30,219	Manatee	59	Male	No		No	FL resident	04/29/20
30,220	Manatee	77	Female	No		No	FL resident	04/29/20
30,221	Manatee	40	Female	No		No	FL resident	04/29/20
30,222	Manatee	60	Male	No		No	FL resident	04/29/20
30,223	Manatee	81	Female	No		No	FL resident	04/29/20
30,224	Manatee	7	Male	No		Yes	FL resident	04/29/20
30,225	Manatee	1	Female	No		Yes	FL resident	04/29/20
30,226	Manatee	45	Female	No		No	FL resident	04/29/20
30,227	Manatee	37	Female	No		No	FL resident	04/29/20
30,228	Manatee	8	Female	No		Yes	FL resident	04/29/20
30,229	Manatee	33	Female	No		Yes	FL resident	04/29/20
30,230	Manatee	58	Female	No		No	FL resident	04/29/20
30,231	Manatee	28	Female	No		No	FL resident	04/30/20
30,232	Manatee	53	Female	No		Yes	FL resident	04/30/20
30,233	Manatee	11	Male	No		Yes	FL resident	04/30/20
30,234	Manatee	101	Male	No		No	FL resident	04/30/20
30,235	Manatee	25	Female	No		No	FL resident	04/30/20
30,236	Manatee	60	Male	No		Yes	FL resident	04/30/20
30,237	Manatee	36	Female	No		Yes	FL resident	04/30/20
30,238	Manatee	30	Male	No		Yes	FL resident	04/30/20
30,239	Manatee	65	Female	No		Yes	FL resident	04/30/20
30,240	Manatee	47	Female	Unknown		Unknown	FL resident	05/01/20
30,241	Manatee	64	Male	No		No	FL resident	05/01/20
30,242	Manatee	73	Female	No		No	FL resident	05/01/20
30,243	Manatee	55	Male	No		No	FL resident	05/01/20
30,244	Manatee	43	Female	No		Yes	FL resident	05/01/20
30,245	Manatee	70	Female	No		Yes	FL resident	05/01/20
30,246	Manatee	33	Female	No		Yes	FL resident	05/01/20
30,247	Manatee	33	Female	No		Yes	FL resident	05/01/20
30,248	Manatee	25	Male	No		No	FL resident	05/01/20
30,249	Manatee	61	Female	No		Yes	FL resident	05/01/20
30,250	Manatee	64	Female	No		No	FL resident	05/01/20

Coronavirus: line list of cases

Data verified as of May 13, 2020 at 10 AM

Data in this report are provisional and subject to change.

Case	County	Age	Gender	Travel related	Travel detail	Contact with a confirmed case	Jurisdiction	Date case counted
30,251	Manatee	85	Male	No		No	FL resident	05/01/20
30,252	Manatee	89	Male	No		No	FL resident	05/01/20
30,253	Manatee	60	Male	No		No	FL resident	05/01/20
30,254	Manatee	80	Male	No		No	FL resident	05/01/20
30,255	Manatee	65	Male	No		No	FL resident	05/01/20
30,256	Manatee	62	Female	No		Yes	FL resident	05/01/20
30,257	Manatee	74	Male	No		No	FL resident	05/01/20
30,258	Manatee	52	Male	Unknown		Unknown	FL resident	05/02/20
30,259	Manatee	32	Male	No		Yes	FL resident	05/02/20
30,260	Manatee	76	Male	No		Yes	FL resident	05/02/20
30,261	Manatee	38	Male	No		No	FL resident	05/02/20
30,262	Manatee	32	Male	No		Yes	FL resident	05/02/20
30,263	Manatee	40	Male	No		Yes	FL resident	05/02/20
30,264	Manatee	2	Male	No		Yes	FL resident	05/02/20
30,265	Manatee	67	Male	No		No	FL resident	05/02/20
30,266	Manatee	71	Female	No		No	FL resident	05/02/20
30,267	Manatee	58	Female	No		Yes	FL resident	05/02/20
30,268	Manatee	35	Female	No		Yes	FL resident	05/02/20
30,269	Manatee	22	Female	No		Unknown	FL resident	05/02/20
30,270	Manatee	23	Female	Yes	FL; PA	Yes	FL resident	05/03/20
30,271	Manatee	68	Male	No		No	FL resident	05/03/20
30,272	Manatee	56	Male	No		Yes	FL resident	05/03/20
30,273	Manatee	31	Female	No		No	FL resident	05/03/20
30,274	Manatee	57	Male	No		No	FL resident	05/03/20
30,275	Manatee	9	Female	No		Yes	FL resident	05/03/20
30,276	Manatee	6	Male	No		Yes	FL resident	05/03/20
30,277	Manatee	28	Male	No		No	FL resident	05/03/20
30,278	Manatee	60	Female	No		No	FL resident	05/03/20
30,279	Manatee	64	Female	No		Yes	FL resident	05/03/20
30,280	Manatee	38	Female	No		Yes	FL resident	05/03/20
30,281	Manatee	39	Female	No		No	FL resident	05/03/20
30,282	Manatee	34	Female	No		No	FL resident	05/03/20
30,283	Manatee	82	Female	No		No	FL resident	05/04/20
30,284	Manatee	61	Male	No		No	FL resident	05/04/20
30,285	Manatee	65	Female	No		Yes	FL resident	05/04/20
30,286	Manatee	47	Female	No		No	FL resident	05/04/20
30,287	Manatee	41	Female	No		No	FL resident	05/04/20
30,288	Manatee	56	Male	Unknown		Unknown	FL resident	05/04/20
30,289	Manatee	14	Male	Unknown		Unknown	FL resident	05/04/20
30,290	Manatee	73	Male	No		No	FL resident	05/04/20
30,291	Manatee	54	Male	No		No	FL resident	05/04/20
30,292	Manatee	89	Female	No		No	FL resident	05/04/20
30,293	Manatee	97	Male	No		No	FL resident	05/04/20
30,294	Manatee	56	Male	No		No	FL resident	05/04/20
30,295	Manatee	58	Male	No		No	FL resident	05/04/20
30,296	Manatee	51	Male	No		No	FL resident	05/04/20
30,297	Manatee	92	Female	No		No	FL resident	05/04/20
30,298	Manatee	69	Male	No		No	FL resident	05/04/20
30,299	Manatee	57	Male	No		No	FL resident	05/04/20
30,300	Manatee	49	Female	No		No	FL resident	05/04/20
30,301	Manatee	69	Female	No		No	FL resident	05/04/20
30,302	Manatee	73	Female	No		No	FL resident	05/04/20
30,303	Manatee	74	Female	No		No	FL resident	05/04/20
30,304	Manatee	71	Male	No		No	FL resident	05/04/20
30,305	Manatee	77	Male	No		No	FL resident	05/04/20
30,306	Manatee	69	Female	No		No	FL resident	05/04/20
30,307	Manatee	72	Female	No		Yes	FL resident	05/04/20
30,308	Manatee	86	Female	No		No	FL resident	05/04/20
30,309	Manatee	91	Male	No		Yes	FL resident	05/04/20
30,310	Manatee	71	Female	No		No	FL resident	05/04/20
30,311	Manatee	89	Female	No		No	FL resident	05/04/20
30,312	Manatee	83	Female	No		Yes	FL resident	05/04/20

Coronavirus: line list of cases

Data verified as of May 13, 2020 at 10 AM

Data in this report are provisional and subject to change.

Case	County	Age	Gender	Travel related	Travel detail	Contact with a confirmed case	Jurisdiction	Date case counted
30,313	Manatee	37	Female	No		Yes	FL resident	05/04/20
30,314	Manatee	79	Female	No		No	FL resident	05/04/20
30,315	Manatee	69	Female	No		Yes	FL resident	05/04/20
30,316	Manatee	87	Male	No		No	FL resident	05/04/20
30,317	Manatee	93	Female	No		No	FL resident	05/04/20
30,318	Manatee	46	Male	Unknown		Unknown	FL resident	05/04/20
30,319	Manatee	39	Female	No		Yes	FL resident	05/04/20
30,320	Manatee	55	Male	No		No	FL resident	05/04/20
30,321	Manatee	69	Male	No		No	FL resident	05/04/20
30,322	Manatee	58	Male	No		Yes	FL resident	05/04/20
30,323	Manatee	71	Male	No		No	FL resident	05/04/20
30,324	Manatee	73	Male	No		No	FL resident	05/04/20
30,325	Manatee	71	Female	No		No	FL resident	05/04/20
30,326	Manatee	59	Female	No		Yes	FL resident	05/04/20
30,327	Manatee	76	Male	No		Yes	FL resident	05/04/20
30,328	Manatee	66	Female	No		No	FL resident	05/04/20
30,329	Manatee	28	Female	No		No	FL resident	05/04/20
30,330	Manatee	47	Female	No		No	FL resident	05/04/20
30,331	Manatee	27	Female	No		Yes	FL resident	05/05/20
30,332	Manatee	83	Female	No		Yes	FL resident	05/05/20
30,333	Manatee	24	Male	Unknown		Unknown	FL resident	05/05/20
30,334	Manatee	41	Male	No		Yes	FL resident	05/05/20
30,335	Manatee	46	Male	No		Yes	FL resident	05/05/20
30,336	Manatee	34	Male	No		No	FL resident	05/05/20
30,337	Manatee	35	Female	No		Yes	FL resident	05/05/20
30,338	Manatee	46	Female	No		No	FL resident	05/05/20
30,339	Manatee	44	Female	No		Yes	FL resident	05/05/20
30,340	Manatee	56	Female	No		Unknown	FL resident	05/05/20
30,341	Manatee	55	Male	No		No	FL resident	05/05/20
30,342	Manatee	54	Female	No		Yes	FL resident	05/05/20
30,343	Manatee	37	Female	No		Yes	FL resident	05/05/20
30,344	Manatee	41	Female	No		No	FL resident	05/05/20
30,345	Manatee	94	Female	No		No	FL resident	05/05/20
30,346	Manatee	79	Female	No		No	FL resident	05/05/20
30,347	Manatee	85	Female	No		No	FL resident	05/05/20
30,348	Manatee	76	Male	Unknown		Yes	FL resident	05/05/20
30,349	Manatee	60	Male	No		No	FL resident	05/05/20
30,350	Manatee	49	Male	No		Yes	FL resident	05/05/20
30,351	Manatee	55	Female	No		Yes	FL resident	05/05/20
30,352	Manatee	83	Male	No		Yes	FL resident	05/05/20
30,353	Manatee	94	Female	No		Yes	FL resident	05/05/20
30,354	Manatee	84	Female	No		Yes	FL resident	05/05/20
30,355	Manatee	65	Female	No		No	FL resident	05/05/20
30,356	Manatee	96	Female	No		Yes	FL resident	05/05/20
30,357	Manatee	87	Female	No		Yes	FL resident	05/05/20
30,358	Manatee	48	Female	No		No	FL resident	05/05/20
30,359	Manatee	47	Female	No		No	FL resident	05/05/20
30,360	Manatee	70	Male	No		No	FL resident	05/05/20
30,361	Manatee	30	Female	No		No	FL resident	05/05/20
30,362	Manatee	64	Female	No		Yes	FL resident	05/05/20
30,363	Manatee	83	Male	No		Yes	FL resident	05/05/20
30,364	Manatee	87	Female	No		Yes	FL resident	05/05/20
30,365	Manatee	80	Male	No		Yes	FL resident	05/05/20
30,366	Manatee	83	Male	No		Yes	FL resident	05/05/20
30,367	Manatee	100	Female	No		Yes	FL resident	05/05/20
30,368	Manatee	73	Female	No		Unknown	FL resident	05/05/20
30,369	Manatee	77	Male	No		Yes	FL resident	05/05/20
30,370	Manatee	40	Female	No		No	FL resident	05/06/20
30,371	Manatee	64	Female	No		No	FL resident	05/06/20
30,372	Manatee	41	Female	No		No	FL resident	05/06/20
30,373	Manatee	60	Female	No		Yes	FL resident	05/06/20
30,374	Manatee	75	Female	No		Yes	FL resident	05/06/20

Coronavirus: line list of cases

Data verified as of May 13, 2020 at 10 AM

Data in this report are provisional and subject to change.

Case	County	Age	Gender	Travel related	Travel detail	Contact with a confirmed case	Jurisdiction	Date case counted
30,375	Manatee	9	Female	No		Yes	FL resident	05/06/20
30,376	Manatee	22	Female	No		Yes	FL resident	05/06/20
30,377	Manatee	12	Female	No		Yes	FL resident	05/06/20
30,378	Manatee	57	Male	No		Yes	FL resident	05/06/20
30,379	Manatee	48	Female	No		No	FL resident	05/06/20
30,380	Manatee	20	Male	No		No	FL resident	05/06/20
30,381	Manatee	27	Female	No		Yes	FL resident	05/06/20
30,382	Manatee	63	Male	No		Yes	FL resident	05/06/20
30,383	Manatee	64	Male	No		No	FL resident	05/06/20
30,384	Manatee	56	Female	No		No	FL resident	05/06/20
30,385	Manatee	69	Male	No		Yes	FL resident	05/06/20
30,386	Manatee	36	Female	No		Yes	FL resident	05/07/20
30,387	Manatee	43	Male	No		No	FL resident	05/07/20
30,388	Manatee	31	Female	No		Yes	FL resident	05/08/20
30,389	Manatee	62	Female	No		No	FL resident	05/08/20
30,390	Manatee	55	Female	No		Yes	FL resident	05/08/20
30,391	Manatee	52	Female	No		Yes	FL resident	05/08/20
30,392	Manatee	54	Female	No		Yes	FL resident	05/08/20
30,393	Manatee	14	Female	No		Yes	FL resident	05/08/20
30,394	Manatee	30	Female	No		No	FL resident	05/08/20
30,395	Manatee	57	Female	No		Yes	FL resident	05/08/20
30,396	Manatee	88	Female	No		No	FL resident	05/08/20
30,397	Manatee	85	Female	No		Yes	FL resident	05/08/20
30,398	Manatee	56	Female	No		No	FL resident	05/08/20
30,399	Manatee	55	Female	No		Yes	FL resident	05/08/20
30,400	Manatee	3	Female	No		Yes	FL resident	05/09/20
30,401	Manatee	77	Female	Unknown		Unknown	FL resident	05/09/20
30,402	Manatee	25	Female	No		No	FL resident	05/09/20
30,403	Manatee	43	Female	No		No	FL resident	05/09/20
30,404	Manatee	69	Female	Unknown			FL resident	05/09/20
30,405	Manatee	34	Male	No		Yes	FL resident	05/09/20
30,406	Manatee	8	Male	No		Yes	FL resident	05/09/20
30,407	Manatee	16	Female	No		Yes	FL resident	05/09/20
30,408	Manatee	2	Female	No		Yes	FL resident	05/09/20
30,409	Manatee	60	Female	No		Yes	FL resident	05/09/20
30,410	Manatee	19	Male	No		Yes	FL resident	05/09/20
30,411	Manatee	43	Male	No		No	FL resident	05/09/20
30,412	Manatee	18	Male	No		Yes	FL resident	05/09/20
30,413	Manatee	66	Female	No		Yes	FL resident	05/09/20
30,414	Manatee	59	Male	No		Yes	FL resident	05/09/20
30,415	Manatee	53	Female	No		Yes	FL resident	05/09/20
30,416	Manatee	37	Female	Unknown		Yes	FL resident	05/09/20
30,417	Manatee	20	Female	No		Yes	FL resident	05/09/20
30,418	Manatee	19	Female	No		Yes	FL resident	05/09/20
30,419	Manatee	35	Female	Unknown			FL resident	05/09/20
30,420	Manatee	13	Female	No		Yes	FL resident	05/09/20
30,421	Manatee	69	Male	Unknown		Unknown	FL resident	05/09/20
30,422	Manatee	84	Female	No		No	FL resident	05/10/20
30,423	Manatee	88	Male	No		No	FL resident	05/10/20
30,424	Manatee	66	Male	Unknown		Yes	FL resident	05/10/20
30,425	Manatee	49	Male	Unknown			FL resident	05/10/20
30,426	Manatee	34	Male	No		Yes	FL resident	05/10/20
30,427	Manatee	51	Female	No		No	FL resident	05/10/20
30,428	Manatee	28	Male	Unknown		Unknown	FL resident	05/10/20
30,429	Manatee	46	Female	No		Yes	FL resident	05/11/20
30,430	Manatee	28	Male	No		No	FL resident	05/11/20
30,431	Manatee	66	Female	No		Yes	FL resident	05/11/20
30,432	Manatee	68	Male	No		Yes	FL resident	05/11/20
30,433	Manatee	87	Female	No		Yes	FL resident	05/11/20
30,434	Manatee	67	Female	No		No	FL resident	05/11/20
30,435	Manatee	69	Female	No		Yes	FL resident	05/11/20
30,436	Manatee	43	Female	No		Yes	FL resident	05/11/20

Coronavirus: line list of cases

Data verified as of May 13, 2020 at 10 AM

Data in this report are provisional and subject to change.

Case	County	Age	Gender	Travel related	Travel detail	Contact with a confirmed case	Jurisdiction	Date case counted
30,437	Manatee	37	Male	No		Yes	FL resident	05/11/20
30,438	Manatee	53	Female	No		Yes	FL resident	05/11/20
30,439	Manatee	5	Male	No		Yes	FL resident	05/11/20
30,440	Manatee	27	Male	No		Yes	FL resident	05/11/20
30,441	Manatee	73	Male	Unknown			FL resident	05/11/20
30,442	Manatee	55	Female	No		No	FL resident	05/12/20
30,443	Manatee	26	Male	No		Yes	FL resident	05/12/20
30,444	Manatee	75	Male	No		No	FL resident	05/12/20
30,445	Manatee	41	Female	No		Unknown	FL resident	05/12/20
30,446	Manatee	59	Male	No		No	FL resident	05/12/20
30,447	Manatee	30	Female	No		Unknown	FL resident	05/12/20
30,448	Manatee	33	Female	No		Yes	FL resident	05/12/20
30,449	Manatee	79	Male	No		Yes	FL resident	05/12/20
30,450	Manatee	39	Female	No		Yes	FL resident	05/12/20
30,451	Manatee	64	Female	No		Yes	FL resident	05/12/20
30,452	Manatee	49	Male	No		No	FL resident	05/12/20
30,453	Manatee	39	Female	No			FL resident	05/12/20
30,454	Manatee	96	Female	Unknown			FL resident	05/12/20
30,455	Manatee	89	Female	No		No	Non-FL resident	04/04/20
30,456	Manatee	68	Male	No		Yes	Non-FL resident	04/09/20
30,457	Manatee	78	Male	No		No	Non-FL resident	04/15/20
30,458	Manatee	87	Female	Unknown		Unknown	Non-FL resident	04/30/20
30,459	Marion	68	Male	Yes	WI	Unknown	FL resident	03/21/20
30,460	Marion	59	Female	No		No	FL resident	03/21/20
30,461	Marion	48	Female	Yes	FL; IRELAND	Yes	FL resident	03/22/20
30,462	Marion	40	Female	Yes	UNITED KINGDOM	No	FL resident	03/23/20
30,463	Marion	62	Male	Yes	FL; TX	Unknown	FL resident	03/24/20
30,464	Marion	49	Female	Yes	NY	No	FL resident	03/26/20
30,465	Marion	28	Female	Yes	UNITED KINGDOM	Yes	FL resident	03/26/20
30,466	Marion	30	Female	Yes	FL; SC	No	FL resident	03/26/20
30,467	Marion	88	Male	Yes	GERMANY	Unknown	FL resident	03/27/20
30,468	Marion	46	Female	Yes	NJ; NY	Yes	FL resident	03/27/20
30,469	Marion	25	Male	Yes	NJ; NY	Yes	FL resident	03/27/20
30,470	Marion	49	Female	Yes	NJ; NY	Yes	FL resident	03/27/20
30,471	Marion	19	Female	Yes	NJ; NY	Yes	FL resident	03/27/20
30,472	Marion	19	Female	Yes	NJ; NY	Yes	FL resident	03/28/20
30,473	Marion	65	Female	No		Yes	FL resident	03/28/20
30,474	Marion	70	Male	Yes	PUERTO RICO	Unknown	FL resident	03/28/20
30,475	Marion	74	Male	No		No	FL resident	03/28/20
30,476	Marion	21	Male	No		Yes	FL resident	03/29/20
30,477	Marion	28	Female	No		Unknown	FL resident	03/29/20
30,478	Marion	57	Female	Yes	FL; NY	No	FL resident	03/29/20
30,479	Marion	59	Female	Yes	TURKEY	Yes	FL resident	03/29/20
30,480	Marion	52	Male	No		Yes	FL resident	03/30/20
30,481	Marion	26	Male	No		Yes	FL resident	03/31/20
30,482	Marion	53	Male	No		No	FL resident	03/31/20
30,483	Marion	66	Female	No		Yes	FL resident	03/31/20
30,484	Marion	36	Female	Yes	FL; NY	Yes	FL resident	03/31/20
30,485	Marion	48	Female	No		Yes	FL resident	03/31/20
30,486	Marion	58	Male	No		Yes	FL resident	04/01/20
30,487	Marion	63	Male	No		Yes	FL resident	04/01/20
30,488	Marion	33	Male	Yes	FL; MEXICO	Yes	FL resident	04/01/20
30,489	Marion	72	Male	No		No	FL resident	04/01/20
30,490	Marion	64	Male	No		Yes	FL resident	04/02/20
30,491	Marion	53	Female	No		Yes	FL resident	04/02/20
30,492	Marion	63	Male	No		No	FL resident	04/03/20
30,493	Marion	35	Male	No		Unknown	FL resident	04/03/20
30,494	Marion	59	Female	No		No	FL resident	04/03/20
30,495	Marion	38	Female	Yes	UNITED KINGDOM	Yes	FL resident	04/03/20
30,496	Marion	37	Male	Yes	GA	Yes	FL resident	04/04/20
30,497	Marion	49	Female	No		Unknown	FL resident	04/04/20
30,498	Marion	56	Female	Unknown		Yes	FL resident	04/04/20

Coronavirus: line list of cases

Data verified as of May 13, 2020 at 10 AM

Data in this report are provisional and subject to change.

Case	County	Age	Gender	Travel related	Travel detail	Contact with a confirmed case	Jurisdiction	Date case counted
30,499	Marion	61	Male	Yes	GA	Yes	FL resident	04/04/20
30,500	Marion	46	Female	No		Yes	FL resident	04/04/20
30,501	Marion	72	Female	Yes	CA	Unknown	FL resident	04/04/20
30,502	Marion	53	Female	No		Unknown	FL resident	04/05/20
30,503	Marion	77	Male	No		No	FL resident	04/05/20
30,504	Marion	69	Female	Yes	MD	Yes	FL resident	04/05/20
30,505	Marion	36	Male	No		Unknown	FL resident	04/05/20
30,506	Marion	42	Female	Yes	NY	Unknown	FL resident	04/05/20
30,507	Marion	29	Female	No		Yes	FL resident	04/05/20
30,508	Marion	26	Female	No		Yes	FL resident	04/06/20
30,509	Marion	29	Female	No		No	FL resident	04/06/20
30,510	Marion	44	Female	No		Yes	FL resident	04/06/20
30,511	Marion	44	Female	Yes	MOROCCO; UNITED KINGDOM	Yes	FL resident	04/06/20
30,512	Marion	51	Male	No		Yes	FL resident	04/06/20
30,513	Marion	63	Male	Yes	NY	Yes	FL resident	04/06/20
30,514	Marion	83	Male	No		Unknown	FL resident	04/07/20
30,515	Marion	39	Female	No		Unknown	FL resident	04/07/20
30,516	Marion	54	Male	No		Yes	FL resident	04/07/20
30,517	Marion	57	Male	No		Yes	FL resident	04/07/20
30,518	Marion	39	Female	No		Unknown	FL resident	04/07/20
30,519	Marion	41	Female	No		Unknown	FL resident	04/07/20
30,520	Marion	34	Female	Unknown		Unknown	FL resident	04/07/20
30,521	Marion	49	Female	No		Yes	FL resident	04/07/20
30,522	Marion	55	Female	Unknown		Yes	FL resident	04/08/20
30,523	Marion	52	Male	Unknown		No	FL resident	04/08/20
30,524	Marion	36	Male	No		Yes	FL resident	04/08/20
30,525	Marion	40	Male	No		Yes	FL resident	04/08/20
30,526	Marion	43	Female	Yes	NC	Yes	FL resident	04/08/20
30,527	Marion	31	Female	No		Yes	FL resident	04/08/20
30,528	Marion	40	Male	Yes	IL; WI	Unknown	FL resident	04/08/20
30,529	Marion	45	Male	No		Yes	FL resident	04/08/20
30,530	Marion	61	Female	No		Yes	FL resident	04/09/20
30,531	Marion	57	Female	No		Yes	FL resident	04/09/20
30,532	Marion	59	Female	No		Unknown	FL resident	04/09/20
30,533	Marion	53	Male	Yes	MEXICO	No	FL resident	04/09/20
30,534	Marion	48	Male	No		No	FL resident	04/09/20
30,535	Marion	48	Female	No		No	FL resident	04/09/20
30,536	Marion	54	Female	Yes	GA	Yes	FL resident	04/09/20
30,537	Marion	48	Male	No		Unknown	FL resident	04/09/20
30,538	Marion	55	Female	Unknown		Yes	FL resident	04/10/20
30,539	Marion	61	Female	Yes	NY	Yes	FL resident	04/10/20
30,540	Marion	72	Male	No		Yes	FL resident	04/11/20
30,541	Marion	79	Female	Yes	NY	Yes	FL resident	04/11/20
30,542	Marion	59	Female	No		No	FL resident	04/11/20
30,543	Marion	28	Male	No		Yes	FL resident	04/11/20
30,544	Marion	60	Female	No		Yes	FL resident	04/11/20
30,545	Marion	65	Male	No		Yes	FL resident	04/11/20
30,546	Marion	56	Male	No		Yes	FL resident	04/11/20
30,547	Marion	40	Female	No		Yes	FL resident	04/11/20
30,548	Marion	48	Female	No		Unknown	FL resident	04/12/20
30,549	Marion	28	Female	No		Yes	FL resident	04/12/20
30,550	Marion	23	Male	No		Unknown	FL resident	04/13/20
30,551	Marion	69	Male	No		Yes	FL resident	04/13/20
30,552	Marion	63	Male	Unknown		No	FL resident	04/13/20
30,553	Marion	54	Male	No		Yes	FL resident	04/13/20
30,554	Marion	35	Male	No		No	FL resident	04/13/20
30,555	Marion	36	Female	No		No	FL resident	04/13/20
30,556	Marion	2	Male	No		Yes	FL resident	04/13/20
30,557	Marion	61	Male	Unknown		Yes	FL resident	04/14/20
30,558	Marion	49	Male	Unknown		Yes	FL resident	04/14/20
30,559	Marion	84	Female	No		Unknown	FL resident	04/14/20
30,560	Marion	86	Female	No		Yes	FL resident	04/15/20

Coronavirus: line list of cases

Data verified as of May 13, 2020 at 10 AM

Data in this report are provisional and subject to change.

Case	County	Age	Gender	Travel related	Travel detail	Contact with a confirmed case	Jurisdiction	Date case counted
30,561	Marion	20	Male	No		No	FL resident	04/15/20
30,562	Marion	40	Female	No		Yes	FL resident	04/16/20
30,563	Marion	50	Male	No		No	FL resident	04/16/20
30,564	Marion	31	Female	No		Yes	FL resident	04/16/20
30,565	Marion	64	Female	No		No	FL resident	04/16/20
30,566	Marion	63	Male	No		Yes	FL resident	04/16/20
30,567	Marion	60	Female	No		Yes	FL resident	04/16/20
30,568	Marion	51	Female	No		Yes	FL resident	04/16/20
30,569	Marion	29	Male	No		Yes	FL resident	04/16/20
30,570	Marion	69	Female	No		No	FL resident	04/17/20
30,571	Marion	63	Male	No		Yes	FL resident	04/17/20
30,572	Marion	22	Male	No		No	FL resident	04/17/20
30,573	Marion	24	Female	Unknown		No	FL resident	04/17/20
30,574	Marion	38	Male	No		Yes	FL resident	04/18/20
30,575	Marion	74	Male	No		No	FL resident	04/19/20
30,576	Marion	74	Female	No		Yes	FL resident	04/19/20
30,577	Marion	64	Male	No		No	FL resident	04/19/20
30,578	Marion	77	Male	Unknown		Unknown	FL resident	04/19/20
30,579	Marion	42	Male	No		Yes	FL resident	04/20/20
30,580	Marion	65	Female	No		No	FL resident	04/20/20
30,581	Marion	32	Female	No		Yes	FL resident	04/20/20
30,582	Marion	31	Male	No		No	FL resident	04/20/20
30,583	Marion	63	Female	No		Yes	FL resident	04/20/20
30,584	Marion	54	Female	No		Yes	FL resident	04/20/20
30,585	Marion	58	Female	No		Yes	FL resident	04/20/20
30,586	Marion	71	Female	No		Yes	FL resident	04/22/20
30,587	Marion	31	Female	Yes	NY	Yes	FL resident	04/22/20
30,588	Marion	35	Male	No		Yes	FL resident	04/22/20
30,589	Marion	7	Male	No		Yes	FL resident	04/22/20
30,590	Marion	73	Female	No		Yes	FL resident	04/22/20
30,591	Marion	39	Female	No		No	FL resident	04/23/20
30,592	Marion	96	Female	No		Yes	FL resident	04/23/20
30,593	Marion	85	Female	No		Yes	FL resident	04/23/20
30,594	Marion	42	Female	No		Yes	FL resident	04/23/20
30,595	Marion	61	Male	No		Yes	FL resident	04/23/20
30,596	Marion	58	Female	No		Yes	FL resident	04/23/20
30,597	Marion	27	Male	No		Yes	FL resident	04/23/20
30,598	Marion	44	Female	No		Yes	FL resident	04/23/20
30,599	Marion	53	Female	No		Yes	FL resident	04/23/20
30,600	Marion	60	Female	No		Yes	FL resident	04/23/20
30,601	Marion	52	Female	Yes	FL; LA	Yes	FL resident	04/24/20
30,602	Marion	50	Female	No		Yes	FL resident	04/24/20
30,603	Marion	32	Male	No		Yes	FL resident	04/24/20
30,604	Marion	21	Female	No		No	FL resident	04/24/20
30,605	Marion	31	Male	No		Yes	FL resident	04/24/20
30,606	Marion	79	Male	No		Yes	FL resident	04/24/20
30,607	Marion	63	Male	No		Yes	FL resident	04/25/20
30,608	Marion	23	Female	No		No	FL resident	04/27/20
30,609	Marion	55	Male	Unknown		Unknown	FL resident	04/27/20
30,610	Marion	21	Female	No		Yes	FL resident	04/27/20
30,611	Marion	60	Male	No		No	FL resident	04/27/20
30,612	Marion	73	Female	No		Yes	FL resident	04/27/20
30,613	Marion	74	Male	No		Yes	FL resident	04/27/20
30,614	Marion	47	Male	Yes	FL; NC	Yes	FL resident	04/27/20
30,615	Marion	42	Female	No		No	FL resident	04/27/20
30,616	Marion	50	Female	No		Yes	FL resident	04/27/20
30,617	Marion	75	Male	No		Unknown	FL resident	04/28/20
30,618	Marion	23	Female	No		Yes	FL resident	04/28/20
30,619	Marion	28	Female	No		Yes	FL resident	04/28/20
30,620	Marion	80	Female	Yes	GA; NY; VA	Unknown	FL resident	04/29/20
30,621	Marion	1	Male	No		No	FL resident	04/29/20
30,622	Marion	50	Female	No		No	FL resident	04/29/20

Coronavirus: line list of cases

Data verified as of May 13, 2020 at 10 AM

Data in this report are provisional and subject to change.

Case	County	Age	Gender	Travel related	Travel detail	Contact with a confirmed case	Jurisdiction	Date case counted
30,623	Marion	71	Female	No		No	FL resident	04/29/20
30,624	Marion	89	Female	No		Unknown	FL resident	04/29/20
30,625	Marion	89	Female	No		Unknown	FL resident	04/29/20
30,626	Marion	67	Female	No		No	FL resident	04/29/20
30,627	Marion	30	Female	No		Yes	FL resident	04/29/20
30,628	Marion	81	Male	No		No	FL resident	04/29/20
30,629	Marion	45	Male	Unknown		Unknown	FL resident	04/29/20
30,630	Marion	55	Male	Unknown		Unknown	FL resident	04/29/20
30,631	Marion	50	Male	No		Yes	FL resident	04/30/20
30,632	Marion	60	Female	No		Yes	FL resident	04/30/20
30,633	Marion	48	Male	No		Yes	FL resident	04/30/20
30,634	Marion	49	Female	No		Yes	FL resident	05/01/20
30,635	Marion	30	Female	Yes	CA	Unknown	FL resident	05/01/20
30,636	Marion	55	Male	No		Yes	FL resident	05/01/20
30,637	Marion	67	Male	No		No	FL resident	05/01/20
30,638	Marion	65	Female	Unknown		Unknown	FL resident	05/02/20
30,639	Marion	43	Male	Yes	MA	Yes	FL resident	05/03/20
30,640	Marion	33	Male	No		Unknown	FL resident	05/04/20
30,641	Marion	42	Male	No		Yes	FL resident	05/04/20
30,642	Marion	42	Male	No		Yes	FL resident	05/04/20
30,643	Marion	52	Female	No		No	FL resident	05/04/20
30,644	Marion	66	Female	No		No	FL resident	05/04/20
30,645	Marion	39	Male	Yes	NY	Yes	FL resident	05/04/20
30,646	Marion	42	Male	No		No	FL resident	05/04/20
30,647	Marion	80	Female	No		Yes	FL resident	05/05/20
30,648	Marion	27	Female	No		No	FL resident	05/05/20
30,649	Marion	3	Male	No		Yes	FL resident	05/06/20
30,650	Marion	35	Female	No		Yes	FL resident	05/06/20
30,651	Marion	20	Male	No		Yes	FL resident	05/06/20
30,652	Marion	46	Male	No		Yes	FL resident	05/06/20
30,653	Marion	40	Female	No		Yes	FL resident	05/06/20
30,654	Marion	79	Female	No		Yes	FL resident	05/07/20
30,655	Marion	38	Female	No		Yes	FL resident	05/07/20
30,656	Marion	77	Female	No		No	FL resident	05/08/20
30,657	Marion	66	Female	No		No	FL resident	05/08/20
30,658	Marion	0	Female	No		Yes	FL resident	05/08/20
30,659	Marion	8	Male	No		Yes	FL resident	05/09/20
30,660	Marion	43	Male	No		Yes	FL resident	05/09/20
30,661	Marion	80	Male	No		Yes	FL resident	05/09/20
30,662	Marion	97	Female	No		No	FL resident	05/10/20
30,663	Marion	59	Female	No		No	FL resident	05/11/20
30,664	Marion	18	Male	No		Yes	FL resident	05/11/20
30,665	Marion	38	Female	No		Yes	FL resident	05/11/20
30,666	Marion	69	Female	No		No	FL resident	05/11/20
30,667	Marion	36	Female	No		Yes	FL resident	05/12/20
30,668	Marion	34	Female	No		Yes	FL resident	05/12/20
30,669	Marion	20	Female	No		Yes	FL resident	05/12/20
30,670	Marion	27	Female	No		Yes	FL resident	05/12/20
30,671	Marion	38	Female	Yes	NY	No	Non-FL resident	03/27/20
30,672	Marion	26	Female	Yes	NY	Unknown	Non-FL resident	04/03/20
30,673	Marion	53	Male	Yes	NH	No	Non-FL resident	04/04/20
30,674	Marion	29	Female	Yes	MI	Unknown	Non-FL resident	05/04/20
30,675	Marion	34	Female	Yes	NV	Yes	Non-FL resident	05/04/20
30,676	Martin	45	Female	Yes	BRAZIL; FL	Unknown	FL resident	03/19/20
30,677	Martin	75	Male	No		No	FL resident	03/22/20
30,678	Martin	69	Female	No		No	FL resident	03/23/20
30,679	Martin	57	Male	No		Unknown	FL resident	03/23/20
30,680	Martin	50	Male	Yes	FL; NC; NY; OH; VA	Yes	FL resident	03/25/20
30,681	Martin	47	Female	Unknown		Yes	FL resident	03/25/20
30,682	Martin	75	Male	Yes	AZ; FL; GA	Unknown	FL resident	03/25/20
30,683	Martin	80	Male	Yes	FL; MEXICO	No	FL resident	03/26/20
30,684	Martin	58	Female	No		Yes	FL resident	03/26/20

Coronavirus: line list of cases

Data verified as of May 13, 2020 at 10 AM

Data in this report are provisional and subject to change.

Case	County	Age	Gender	Travel related	Travel detail	Contact with a confirmed case	Jurisdiction	Date case counted
30,685	Martin	76	Male	Yes	FL; IN	Yes	FL resident	03/26/20
30,686	Martin	49	Male	Yes	DC; FL; IN	Yes	FL resident	03/26/20
30,687	Martin	44	Female	Yes	CO; FL	Yes	FL resident	03/26/20
30,688	Martin	32	Male	No		Yes	FL resident	03/26/20
30,689	Martin	48	Male	Yes	CA; CO; FL	Yes	FL resident	03/26/20
30,690	Martin	50	Female	No		Yes	FL resident	03/27/20
30,691	Martin	42	Male	Yes	CO; FL	Unknown	FL resident	03/27/20
30,692	Martin	72	Male	Yes	FL; LA	Yes	FL resident	03/27/20
30,693	Martin	62	Male	Yes	FL; NJ	No	FL resident	03/27/20
30,694	Martin	53	Male	Yes	CO; FL; NJ; PA	No	FL resident	03/27/20
30,695	Martin	55	Male	Yes	DC; LA; NY	Unknown	FL resident	03/27/20
30,696	Martin	67	Female	No		Yes	FL resident	03/27/20
30,697	Martin	71	Female	Yes	NY	Yes	FL resident	03/27/20
30,698	Martin	90	Male	No		Yes	FL resident	03/28/20
30,699	Martin	77	Male	Yes	FL; NJ	Yes	FL resident	03/28/20
30,700	Martin	26	Female	Yes	COLOMBIA; FL; NY; VA	No	FL resident	03/28/20
30,701	Martin	56	Male	Yes	UNITED ARAB EMIRATES	Yes	FL resident	03/28/20
30,702	Martin	78	Female	No		Yes	FL resident	03/30/20
30,703	Martin	54	Male	No		Yes	FL resident	03/30/20
30,704	Martin	59	Male	Yes	FL; NY	Unknown	FL resident	03/31/20
30,705	Martin	45	Female	No		Yes	FL resident	04/01/20
30,706	Martin	62	Female	No		Yes	FL resident	04/01/20
30,707	Martin	61	Male	Yes	FL; NY	No	FL resident	04/01/20
30,708	Martin	62	Female	Yes	FL; ND	Yes	FL resident	04/02/20
30,709	Martin	42	Female	Yes	NICARAGUA	Unknown	FL resident	04/02/20
30,710	Martin	58	Female	Yes	AUSTRALIA; FL; SOUTH AMERICA	No	FL resident	04/02/20
30,711	Martin	69	Male	No		Unknown	FL resident	04/03/20
30,712	Martin	55	Male	No		Yes	FL resident	04/03/20
30,713	Martin	73	Male	No		Yes	FL resident	04/03/20
30,714	Martin	45	Male	No		Yes	FL resident	04/03/20
30,715	Martin	75	Male	No		No	FL resident	04/03/20
30,716	Martin	76	Female	No		Yes	FL resident	04/03/20
30,717	Martin	78	Male	No		Yes	FL resident	04/03/20
30,718	Martin	84	Female	No		Yes	FL resident	04/03/20
30,719	Martin	70	Male	Yes	AL; FL; LA	No	FL resident	04/03/20
30,720	Martin	50	Female	No		Yes	FL resident	04/03/20
30,721	Martin	50	Female	No		No	FL resident	04/04/20
30,722	Martin	30	Female	No		Unknown	FL resident	04/04/20
30,723	Martin	63	Female	No		Yes	FL resident	04/04/20
30,724	Martin	62	Male	No		No	FL resident	04/04/20
30,725	Martin	66	Male	Yes	FL; TX	Yes	FL resident	04/04/20
30,726	Martin	73	Male	No		No	FL resident	04/04/20
30,727	Martin	55	Female	No		Yes	FL resident	04/04/20
30,728	Martin	33	Female	No		No	FL resident	04/04/20
30,729	Martin	83	Male	No		Yes	FL resident	04/04/20
30,730	Martin	64	Male	No		No	FL resident	04/04/20
30,731	Martin	73	Male	No		No	FL resident	04/04/20
30,732	Martin	28	Female	Yes	FL; UNITED KINGDOM	Yes	FL resident	04/04/20
30,733	Martin	22	Female	Yes	BAHAMAS; FL	Unknown	FL resident	04/04/20
30,734	Martin	82	Male	No		No	FL resident	04/04/20
30,735	Martin	22	Female	Yes	CANADA; FL	Yes	FL resident	04/04/20
30,736	Martin	32	Male	No		Yes	FL resident	04/04/20
30,737	Martin	72	Male	No		No	FL resident	04/05/20
30,738	Martin	64	Female	Yes	FL; NJ	No	FL resident	04/05/20
30,739	Martin	58	Male	Yes	CO; FL	No	FL resident	04/05/20
30,740	Martin	58	Male	Unknown		No	FL resident	04/05/20
30,741	Martin	58	Female	Yes	BRAZIL; FL; MI; NY; VA	Unknown	FL resident	04/05/20
30,742	Martin	43	Male	No		No	FL resident	04/05/20
30,743	Martin	75	Female	No		No	FL resident	04/05/20
30,744	Martin	67	Male	Yes	U.S. VIRGIN ISLANDS	Unknown	FL resident	04/05/20
30,745	Martin	56	Female	Yes	FL; UNITED ARAB EMIRATES	No	FL resident	04/05/20
30,746	Martin	72	Male	No		Yes	FL resident	04/05/20

Coronavirus: line list of cases

Data verified as of May 13, 2020 at 10 AM

Data in this report are provisional and subject to change.

Case	County	Age	Gender	Travel related	Travel detail	Contact with a confirmed case	Jurisdiction	Date case counted
30,747	Martin	76	Female	No		No	FL resident	04/05/20
30,748	Martin	60	Female	Yes	CT; ISRAEL; NJ; PORTUGAL	Unknown	FL resident	04/06/20
30,749	Martin	63	Male	Yes	COLOMBIA; FL; PERU	Unknown	FL resident	04/06/20
30,750	Martin	51	Male	Yes	FL; NY	Yes	FL resident	04/06/20
30,751	Martin	60	Female	Yes	COLOMBIA; FL; PERU	No	FL resident	04/06/20
30,752	Martin	51	Female	No		Yes	FL resident	04/06/20
30,753	Martin	60	Male	Yes	NY	Yes	FL resident	04/06/20
30,754	Martin	77	Male	No		No	FL resident	04/06/20
30,755	Martin	68	Male	No		No	FL resident	04/06/20
30,756	Martin	61	Male	Yes	BAHAMAS	Yes	FL resident	04/06/20
30,757	Martin	50	Male	No		Yes	FL resident	04/06/20
30,758	Martin	30	Male	No		No	FL resident	04/06/20
30,759	Martin	77	Male	No		Yes	FL resident	04/06/20
30,760	Martin	65	Female	No		No	FL resident	04/06/20
30,761	Martin	49	Male	No		No	FL resident	04/06/20
30,762	Martin	25	Female	Yes	NY	No	FL resident	04/06/20
30,763	Martin	27	Male	No		No	FL resident	04/06/20
30,764	Martin	30	Female	No		No	FL resident	04/06/20
30,765	Martin	19	Female	No		No	FL resident	04/06/20
30,766	Martin	70	Male	Yes	FL; UT	No	FL resident	04/07/20
30,767	Martin	60	Female	Yes	AL; FL; LA	Yes	FL resident	04/07/20
30,768	Martin	62	Female	No		No	FL resident	04/07/20
30,769	Martin	42	Female	No		No	FL resident	04/07/20
30,770	Martin	63	Female	No		Yes	FL resident	04/07/20
30,771	Martin	70	Male	No		No	FL resident	04/07/20
30,772	Martin	78	Male	No		No	FL resident	04/07/20
30,773	Martin	92	Female	No		Unknown	FL resident	04/07/20
30,774	Martin	55	Male	Yes	FL; IL; TN	Unknown	FL resident	04/07/20
30,775	Martin	61	Male	No		Unknown	FL resident	04/08/20
30,776	Martin	45	Female	No		No	FL resident	04/08/20
30,777	Martin	34	Male	No		No	FL resident	04/08/20
30,778	Martin	81	Female	No		No	FL resident	04/08/20
30,779	Martin	79	Female	No		No	FL resident	04/09/20
30,780	Martin	64	Male	No		Yes	FL resident	04/10/20
30,781	Martin	89	Male	No		Yes	FL resident	04/10/20
30,782	Martin	88	Male	No		Yes	FL resident	04/10/20
30,783	Martin	75	Female	No		Yes	FL resident	04/10/20
30,784	Martin	91	Female	No		Yes	FL resident	04/10/20
30,785	Martin	92	Male	No		Yes	FL resident	04/10/20
30,786	Martin	72	Female	No		Yes	FL resident	04/11/20
30,787	Martin	76	Male	No		No	FL resident	04/11/20
30,788	Martin	63	Female	No		No	FL resident	04/11/20
30,789	Martin	62	Male	No		No	FL resident	04/11/20
30,790	Martin	21	Female	Yes	DOMINICAN REPUBLIC; FL; SC	No	FL resident	04/12/20
30,791	Martin	57	Male	No		No	FL resident	04/12/20
30,792	Martin	77	Male	No		Unknown	FL resident	04/13/20
30,793	Martin	79	Female	Yes	NC; VA	Yes	FL resident	04/13/20
30,794	Martin	37	Male	No		Yes	FL resident	04/13/20
30,795	Martin	78	Male	No		No	FL resident	04/13/20
30,796	Martin	48	Female	No		Yes	FL resident	04/13/20
30,797	Martin	64	Female	Yes	FL; TX	Yes	FL resident	04/13/20
30,798	Martin	71	Male	Yes	CT; FL	Unknown	FL resident	04/14/20
30,799	Martin	52	Female	No		Yes	FL resident	04/14/20
30,800	Martin	38	Male	No		Unknown	FL resident	04/15/20
30,801	Martin	39	Male	Yes	CA; NY	Unknown	FL resident	04/15/20
30,802	Martin	39	Male	No		Yes	FL resident	04/15/20
30,803	Martin	24	Female	No		Yes	FL resident	04/15/20
30,804	Martin	49	Female	No		Yes	FL resident	04/16/20
30,805	Martin	67	Male	No		Unknown	FL resident	04/16/20
30,806	Martin	21	Male	No		Yes	FL resident	04/17/20
30,807	Martin	38	Female	No		Yes	FL resident	04/17/20
30,808	Martin	24	Male	No		Yes	FL resident	04/17/20

Coronavirus: line list of cases

Data verified as of May 13, 2020 at 10 AM

Data in this report are provisional and subject to change.

Case	County	Age	Gender	Travel related	Travel detail	Contact with a confirmed case	Jurisdiction	Date case counted
30,809	Martin	25	Male	No		Yes	FL resident	04/17/20
30,810	Martin	20	Female	No		Yes	FL resident	04/17/20
30,811	Martin	55	Male	No		Yes	FL resident	04/18/20
30,812	Martin	44	Male	No		Yes	FL resident	04/18/20
30,813	Martin	35	Male	No		Yes	FL resident	04/18/20
30,814	Martin	41	Male	No		Unknown	FL resident	04/18/20
30,815	Martin	44	Female	No		Yes	FL resident	04/19/20
30,816	Martin	35	Male	No		Yes	FL resident	04/19/20
30,817	Martin	49	Female	No		No	FL resident	04/19/20
30,818	Martin	37	Female	No		Yes	FL resident	04/20/20
30,819	Martin	71	Female	No		Yes	FL resident	04/20/20
30,820	Martin	34	Male	No		Yes	FL resident	04/20/20
30,821	Martin	35	Female	No		No	FL resident	04/21/20
30,822	Martin	3	Male	No		Yes	FL resident	04/21/20
30,823	Martin	48	Male	No		Yes	FL resident	04/21/20
30,824	Martin	52	Female	No		Yes	FL resident	04/21/20
30,825	Martin	8	Male	No		Yes	FL resident	04/21/20
30,826	Martin	79	Male	No		Unknown	FL resident	04/22/20
30,827	Martin	56	Female	Yes	FL; NY	Yes	FL resident	04/22/20
30,828	Martin	61	Female	No		Yes	FL resident	04/23/20
30,829	Martin	52	Female	No		Unknown	FL resident	04/23/20
30,830	Martin	34	Male	No		Yes	FL resident	04/23/20
30,831	Martin	31	Male	No		Yes	FL resident	04/23/20
30,832	Martin	31	Female	No		No	FL resident	04/23/20
30,833	Martin	53	Male	No		Yes	FL resident	04/23/20
30,834	Martin	21	Male	No		No	FL resident	04/25/20
30,835	Martin	39	Female	No		Unknown	FL resident	04/25/20
30,836	Martin	45	Female	No		Yes	FL resident	04/25/20
30,837	Martin	53	Male	No		Yes	FL resident	04/25/20
30,838	Martin	45	Male	No		Yes	FL resident	04/25/20
30,839	Martin	76	Male	No		Yes	FL resident	04/25/20
30,840	Martin	35	Male	No		Yes	FL resident	04/26/20
30,841	Martin	38	Male	No		No	FL resident	04/26/20
30,842	Martin	18	Male	No		Yes	FL resident	04/26/20
30,843	Martin	45	Female	No		Yes	FL resident	04/26/20
30,844	Martin	31	Male	No		Yes	FL resident	04/26/20
30,845	Martin	53	Male	No		Yes	FL resident	04/26/20
30,846	Martin	24	Female	No		Yes	FL resident	04/26/20
30,847	Martin	49	Female	No		Yes	FL resident	04/26/20
30,848	Martin	59	Male	Yes	FL; MN	No	FL resident	04/26/20
30,849	Martin	60	Male	No		Unknown	FL resident	04/27/20
30,850	Martin	33	Female	Yes	NY	Yes	FL resident	04/27/20
30,851	Martin	55	Male	Unknown		Unknown	FL resident	04/28/20
30,852	Martin	54	Male	No		Yes	FL resident	04/29/20
30,853	Martin	2	Female	No		No	FL resident	04/29/20
30,854	Martin	51	Female	No		Yes	FL resident	04/29/20
30,855	Martin	78	Male	No		No	FL resident	04/29/20
30,856	Martin	46	Female	No		No	FL resident	04/29/20
30,857	Martin	27	Male	No		No	FL resident	04/30/20
30,858	Martin	33	Male	No		Yes	FL resident	04/30/20
30,859	Martin	60	Female	No		Yes	FL resident	04/30/20
30,860	Martin	22	Female	No		Yes	FL resident	04/30/20
30,861	Martin	81	Male	No		Yes	FL resident	04/30/20
30,862	Martin	71	Female	No		No	FL resident	05/01/20
30,863	Martin	70	Male	No		Yes	FL resident	05/01/20
30,864	Martin	21	Male	No		No	FL resident	05/02/20
30,865	Martin	36	Female	No		Yes	FL resident	05/02/20
30,866	Martin	31	Female	No		Yes	FL resident	05/02/20
30,867	Martin	16	Male	No		Yes	FL resident	05/03/20
30,868	Martin	34	Female	No		Yes	FL resident	05/03/20
30,869	Martin	43	Female	No		Yes	FL resident	05/03/20
30,870	Martin	8	Male	No		Yes	FL resident	05/03/20

Coronavirus: line list of cases

Data verified as of May 13, 2020 at 10 AM

Data in this report are provisional and subject to change.

Case	County	Age	Gender	Travel related	Travel detail	Contact with a confirmed case	Jurisdiction	Date case counted
30,871	Martin	38	Female	No		No	FL resident	05/03/20
30,872	Martin	3	Female	No		Yes	FL resident	05/03/20
30,873	Martin	11	Female	No		Yes	FL resident	05/03/20
30,874	Martin	8	Female	No		Yes	FL resident	05/03/20
30,875	Martin	3	Female	No		Yes	FL resident	05/03/20
30,876	Martin	56	Female	No		Yes	FL resident	05/03/20
30,877	Martin	27	Female	No		Yes	FL resident	05/03/20
30,878	Martin	41	Female	No		No	FL resident	05/03/20
30,879	Martin	50	Male	Yes	FL; PA	Yes	FL resident	05/03/20
30,880	Martin	58	Male	No		Yes	FL resident	05/04/20
30,881	Martin	45	Male	Yes	TX	Unknown	FL resident	05/04/20
30,882	Martin	33	Male	No		Yes	FL resident	05/04/20
30,883	Martin	89	Male	No		Yes	FL resident	05/04/20
30,884	Martin	24	Male	No		Unknown	FL resident	05/05/20
30,885	Martin	37	Male	No		No	FL resident	05/05/20
30,886	Martin	39	Female	No		Unknown	FL resident	05/05/20
30,887	Martin	26	Female	No		No	FL resident	05/05/20
30,888	Martin	21	Male	No		Yes	FL resident	05/05/20
30,889	Martin	38	Male	No		Yes	FL resident	05/05/20
30,890	Martin	42	Male	No		Unknown	FL resident	05/06/20
30,891	Martin	39	Male	No		Yes	FL resident	05/06/20
30,892	Martin	57	Female	No		Yes	FL resident	05/06/20
30,893	Martin	19	Female	No		Yes	FL resident	05/06/20
30,894	Martin	29	Female	Unknown		Yes	FL resident	05/06/20
30,895	Martin	38	Male	No		Unknown	FL resident	05/06/20
30,896	Martin	49	Male	No		No	FL resident	05/06/20
30,897	Martin	71	Female	No		No	FL resident	05/06/20
30,898	Martin	18	Female	No		Yes	FL resident	05/07/20
30,899	Martin	56	Male	No		No	FL resident	05/07/20
30,900	Martin	6	Female	No		Unknown	FL resident	05/07/20
30,901	Martin	3	Male	No		Yes	FL resident	05/07/20
30,902	Martin	25	Male	No		Yes	FL resident	05/07/20
30,903	Martin	32	Male	No		Yes	FL resident	05/07/20
30,904	Martin	40	Male	No		Yes	FL resident	05/07/20
30,905	Martin	19	Female	No		Yes	FL resident	05/07/20
30,906	Martin	28	Female	No		No	FL resident	05/07/20
30,907	Martin	37	Female	No		No	FL resident	05/07/20
30,908	Martin	18	Male	No		No	FL resident	05/07/20
30,909	Martin	16	Male	No		Yes	FL resident	05/08/20
30,910	Martin	35	Male	No		Yes	FL resident	05/08/20
30,911	Martin	51	Female	No		No	FL resident	05/09/20
30,912	Martin	34	Female	No		Yes	FL resident	05/09/20
30,913	Martin	31	Female	No		Unknown	FL resident	05/09/20
30,914	Martin	19	Male	No		Yes	FL resident	05/09/20
30,915	Martin	24	Male	No		No	FL resident	05/09/20
30,916	Martin	52	Female	No		Yes	FL resident	05/09/20
30,917	Martin	62	Male	No		Yes	FL resident	05/09/20
30,918	Martin	40	Male	No		No	FL resident	05/09/20
30,919	Martin	28	Male	No		Unknown	FL resident	05/09/20
30,920	Martin	80	Male	No		Yes	FL resident	05/10/20
30,921	Martin	54	Male	No		Yes	FL resident	05/10/20
30,922	Martin	39	Male	No		Yes	FL resident	05/10/20
30,923	Martin	40	Female	No			FL resident	05/10/20
30,924	Martin	64	Female	No		Yes	FL resident	05/10/20
30,925	Martin	42	Female	No		Yes	FL resident	05/11/20
30,926	Martin	33	Male	No			FL resident	05/11/20
30,927	Martin	87	Female	No		No	FL resident	05/11/20
30,928	Martin	55	Female	No		No	FL resident	05/11/20
30,929	Martin	34	Male	Unknown			FL resident	05/11/20
30,930	Martin	38	Male	No		Yes	FL resident	05/11/20
30,931	Martin	56	Female	No		Yes	FL resident	05/11/20
30,932	Martin	29	Female	No		Yes	FL resident	05/11/20

Coronavirus: line list of cases

Data verified as of May 13, 2020 at 10 AM

Data in this report are provisional and subject to change.

Case	County	Age	Gender	Travel related	Travel detail	Contact with a confirmed case	Jurisdiction	Date case counted
30,933	Martin	21	Female	No		No	FL resident	05/12/20
30,934	Martin	28	Male	Unknown			FL resident	05/12/20
30,935	Martin	56	Female	No		Yes	FL resident	05/12/20
30,936	Martin	19	Female	No		Yes	FL resident	05/12/20
30,937	Martin	23	Female	No		Yes	FL resident	05/12/20
30,938	Martin	50	Unknown	No		Yes	FL resident	05/12/20
30,939	Martin	49	Male	Unknown			FL resident	05/12/20
30,940	Martin	56	Female	Unknown			FL resident	05/13/20
30,941	Martin	20	Female	Yes	NY; SPAIN	Yes	Non-FL resident	03/29/20
30,942	Martin	78	Male	No		No	Non-FL resident	03/29/20
30,943	Martin	23	Female	Yes	NY	Unknown	Non-FL resident	04/01/20
30,944	Martin	49	Female	Yes	TX; UNKNOWN	Unknown	Non-FL resident	04/07/20
30,945	Martin	63	Male	Yes	FL; NJ	No	Non-FL resident	04/12/20
30,946	Martin	36	Male	Yes	CA; FL	No	Non-FL resident	04/13/20
30,947	Martin	77	Male	No		No	Non-FL resident	04/13/20
30,948	Martin	49	Male	Yes	FL; OH	No	Non-FL resident	04/13/20
30,949	Martin	37	Male	Yes	NY	Unknown	Non-FL resident	04/14/20
30,950	Martin	25	Male	Yes	NJ	No	Non-FL resident	04/22/20
30,951	Monroe	72	Female	Yes	FL; UNITED KINGDOM	No	FL resident	03/20/20
30,952	Monroe	54	Female	Yes	FRANCE	Yes	FL resident	03/22/20
30,953	Monroe	48	Male	Yes	FL; LA	No	FL resident	03/24/20
30,954	Monroe	52	Female	No		No	FL resident	03/24/20
30,955	Monroe	20	Female	Yes	EUROPE; FL; FRANCE	Yes	FL resident	03/24/20
30,956	Monroe	80	Male	Yes	CARIBBEAN; HAITI	No	FL resident	03/24/20
30,957	Monroe	55	Male	No		Yes	FL resident	03/25/20
30,958	Monroe	48	Female	Yes	FL; UNKNOWN	No	FL resident	03/25/20
30,959	Monroe	75	Male	No		Yes	FL resident	03/25/20
30,960	Monroe	19	Male	Yes	FL; PA	Yes	FL resident	03/25/20
30,961	Monroe	67	Male	No		No	FL resident	03/26/20
30,962	Monroe	49	Male	Yes	FL; NY; UT	No	FL resident	03/26/20
30,963	Monroe	55	Male	No		Yes	FL resident	03/26/20
30,964	Monroe	55	Female	No		Yes	FL resident	03/27/20
30,965	Monroe	58	Female	Yes	UT; UNITED KINGDOM	Yes	FL resident	03/27/20
30,966	Monroe	54	Male	Unknown		Yes	FL resident	03/27/20
30,967	Monroe	39	Female	Yes	FL; TX	No	FL resident	03/27/20
30,968	Monroe	31	Female	No		Yes	FL resident	03/27/20
30,969	Monroe	52	Male	No		No	FL resident	03/28/20
30,970	Monroe	23	Male	Yes	FL; TX	Yes	FL resident	03/29/20
30,971	Monroe	49	Male	No		Yes	FL resident	03/30/20
30,972	Monroe	52	Female	No		No	FL resident	03/31/20
30,973	Monroe	27	Male	Yes	FL; IL	Yes	FL resident	04/01/20
30,974	Monroe	55	Female	Yes	MEXICO	No	FL resident	04/01/20
30,975	Monroe	28	Male	No		No	FL resident	04/01/20
30,976	Monroe	28	Female	No		No	FL resident	04/01/20
30,977	Monroe	59	Female	Unknown		Yes	FL resident	04/01/20
30,978	Monroe	52	Male	No		No	FL resident	04/02/20
30,979	Monroe	39	Female	No		No	FL resident	04/02/20
30,980	Monroe	67	Male	Yes	CA; FL	No	FL resident	04/02/20
30,981	Monroe	37	Female	No		Yes	FL resident	04/02/20
30,982	Monroe	61	Male	No		No	FL resident	04/02/20
30,983	Monroe	27	Female	No		No	FL resident	04/03/20
30,984	Monroe	69	Female	No		Yes	FL resident	04/03/20
30,985	Monroe	27	Female	No		Yes	FL resident	04/04/20
30,986	Monroe	37	Male	Yes	CO; FL; KS; LA; TN; TX	No	FL resident	04/04/20
30,987	Monroe	70	Male	No		No	FL resident	04/05/20
30,988	Monroe	41	Female	No		Yes	FL resident	04/06/20
30,989	Monroe	63	Female	No		No	FL resident	04/07/20
30,990	Monroe	63	Female	No		Yes	FL resident	04/07/20
30,991	Monroe	43	Male	No		Yes	FL resident	04/07/20
30,992	Monroe	75	Male	Unknown		Yes	FL resident	04/07/20
30,993	Monroe	22	Male	No		No	FL resident	04/08/20
30,994	Monroe	31	Female	No		Yes	FL resident	04/08/20

Coronavirus: line list of cases

Data verified as of May 13, 2020 at 10 AM

Data in this report are provisional and subject to change.

Case	County	Age	Gender	Travel related	Travel detail	Contact with a confirmed case	Jurisdiction	Date case counted
30,995	Monroe	14	Female	Yes	FL; FRANCE; UNITED KINGDOM	No	FL resident	04/08/20
30,996	Monroe	25	Male	No		Yes	FL resident	04/09/20
30,997	Monroe	49	Female	Unknown		No	FL resident	04/09/20
30,998	Monroe	63	Female	No		No	FL resident	04/10/20
30,999	Monroe	56	Female	No		Yes	FL resident	04/10/20
31,000	Monroe	71	Male	Yes	NY	Unknown	FL resident	04/11/20
31,001	Monroe	29	Male	No		No	FL resident	04/11/20
31,002	Monroe	42	Female	Unknown		Yes	FL resident	04/11/20
31,003	Monroe	36	Male	Unknown		Unknown	FL resident	04/12/20
31,004	Monroe	68	Male	No		Yes	FL resident	04/12/20
31,005	Monroe	74	Female	No		Yes	FL resident	04/12/20
31,006	Monroe	73	Male	No		No	FL resident	04/13/20
31,007	Monroe	48	Male	No		Yes	FL resident	04/13/20
31,008	Monroe	59	Female	Unknown		Yes	FL resident	04/15/20
31,009	Monroe	35	Male	No		No	FL resident	04/15/20
31,010	Monroe	26	Female	No		Yes	FL resident	04/17/20
31,011	Monroe	35	Male	No		Yes	FL resident	04/18/20
31,012	Monroe	51	Female	No		Yes	FL resident	04/18/20
31,013	Monroe	6	Male	Unknown		Yes	FL resident	04/18/20
31,014	Monroe	51	Male	No		Yes	FL resident	04/18/20
31,015	Monroe	45	Female	No		Yes	FL resident	04/23/20
31,016	Monroe	63	Male	No		No	FL resident	04/24/20
31,017	Monroe	63	Female	No		No	FL resident	04/24/20
31,018	Monroe	43	Female	No		No	FL resident	04/25/20
31,019	Monroe	47	Male	No		Yes	FL resident	04/25/20
31,020	Monroe	39	Male	No		Yes	FL resident	04/26/20
31,021	Monroe	38	Female	No		Yes	FL resident	04/29/20
31,022	Monroe	59	Male	No		No	FL resident	05/01/20
31,023	Monroe	64	Male	No		Yes	FL resident	05/08/20
31,024	Monroe	77	Female	No		Unknown	FL resident	05/08/20
31,025	Monroe	78	Male	No		Yes	FL resident	05/08/20
31,026	Monroe	70	Male	No		Yes	FL resident	05/08/20
31,027	Monroe	77	Female	No		Yes	FL resident	05/08/20
31,028	Monroe	84	Female	No		Unknown	FL resident	05/08/20
31,029	Monroe	86	Female	No		Unknown	FL resident	05/08/20
31,030	Monroe	88	Male	No		Yes	FL resident	05/08/20
31,031	Monroe	90	Female	No		Yes	FL resident	05/10/20
31,032	Monroe	82	Male	No		Yes	FL resident	05/10/20
31,033	Monroe	57	Female	Unknown		Yes	FL resident	05/10/20
31,034	Monroe	53	Female	Unknown		No	FL resident	05/10/20
31,035	Monroe	70	Male	No		Yes	FL resident	05/11/20
31,036	Monroe	67	Male	No		Yes	FL resident	05/11/20
31,037	Monroe	68	Male	No		No	FL resident	05/12/20
31,038	Monroe	59	Female	Unknown		Unknown	FL resident	05/13/20
31,039	Monroe	79	Male	Yes	FL; NY	Yes	Non-FL resident	03/24/20
31,040	Monroe	23	Male	Yes	SPAIN	Yes	Non-FL resident	03/25/20
31,041	Monroe	76	Male	Yes	FL; IL	Yes	Non-FL resident	03/28/20
31,042	Monroe	77	Male	No		Yes	Non-FL resident	03/29/20
31,043	Monroe	32	Female	No		Yes	Non-FL resident	03/30/20
31,044	Monroe	19	Female	Yes	FL; NY	Yes	Non-FL resident	04/01/20
31,045	Monroe	72	Female	No		Yes	Non-FL resident	04/04/20
31,046	Monroe	10	Female	No		No	Non-FL resident	04/17/20
31,047	Nassau	68	Male	Yes	GERMANY; MA	Yes	FL resident	03/10/20
31,048	Nassau	67	Female	Yes	BAHAMAS; FL	No	FL resident	03/25/20
31,049	Nassau	50	Male	No		Yes	FL resident	03/25/20
31,050	Nassau	58	Female	Yes	NJ; NY	No	FL resident	03/25/20
31,051	Nassau	73	Female	Yes	CO	No	FL resident	03/26/20
31,052	Nassau	63	Male	Yes	UT	Yes	FL resident	03/27/20
31,053	Nassau	50	Female	No		No	FL resident	03/27/20
31,054	Nassau	37	Female	No		Yes	FL resident	03/29/20
31,055	Nassau	24	Male	No		No	FL resident	03/30/20
31,056	Nassau	42	Male	Yes	LA	Unknown	FL resident	03/30/20

Coronavirus: line list of cases

Data verified as of May 13, 2020 at 10 AM

Data in this report are provisional and subject to change.

Case	County	Age	Gender	Travel related	Travel detail	Contact with a confirmed case	Jurisdiction	Date case counted
31,057	Nassau	34	Male	No		Yes	FL resident	03/31/20
31,058	Nassau	44	Female	No		Unknown	FL resident	03/31/20
31,059	Nassau	26	Female	No		Yes	FL resident	03/31/20
31,060	Nassau	49	Male	No		Unknown	FL resident	04/01/20
31,061	Nassau	63	Male	No		Yes	FL resident	04/01/20
31,062	Nassau	26	Female	No		Yes	FL resident	04/01/20
31,063	Nassau	71	Female	Yes	OH	Yes	FL resident	04/02/20
31,064	Nassau	72	Female	Yes	OH	Yes	FL resident	04/02/20
31,065	Nassau	76	Male	Yes	FL; MA	No	FL resident	04/02/20
31,066	Nassau	25	Female	No		Yes	FL resident	04/02/20
31,067	Nassau	61	Male	Yes	AL; CHILE; FL	No	FL resident	04/03/20
31,068	Nassau	74	Female	No		No	FL resident	04/03/20
31,069	Nassau	84	Male	No		Unknown	FL resident	04/04/20
31,070	Nassau	49	Male	No		Yes	FL resident	04/05/20
31,071	Nassau	28	Female	Unknown		Yes	FL resident	04/05/20
31,072	Nassau	59	Female	Yes	MEXICO	No	FL resident	04/05/20
31,073	Nassau	21	Female	Yes	CA; PA	No	FL resident	04/06/20
31,074	Nassau	36	Female	No		Yes	FL resident	04/06/20
31,075	Nassau	76	Male	No		Yes	FL resident	04/08/20
31,076	Nassau	73	Female	No		Yes	FL resident	04/08/20
31,077	Nassau	47	Female	No		Yes	FL resident	04/08/20
31,078	Nassau	68	Male	Yes	DJIBOUTI	Yes	FL resident	04/09/20
31,079	Nassau	42	Female	No		Yes	FL resident	04/09/20
31,080	Nassau	40	Female	No		No	FL resident	04/10/20
31,081	Nassau	20	Female	No		Yes	FL resident	04/12/20
31,082	Nassau	78	Female	No		Yes	FL resident	04/13/20
31,083	Nassau	71	Female	No		Yes	FL resident	04/14/20
31,084	Nassau	63	Female	No		Yes	FL resident	04/15/20
31,085	Nassau	56	Female	No		No	FL resident	04/15/20
31,086	Nassau	89	Male	No		Yes	FL resident	04/15/20
31,087	Nassau	23	Male	Yes	GA	No	FL resident	04/17/20
31,088	Nassau	66	Female	No		Yes	FL resident	04/17/20
31,089	Nassau	44	Male	No		Yes	FL resident	04/19/20
31,090	Nassau	24	Male	No		No	FL resident	04/19/20
31,091	Nassau	27	Male	No		No	FL resident	04/20/20
31,092	Nassau	73	Female	No		Yes	FL resident	04/22/20
31,093	Nassau	83	Female	No		Yes	FL resident	04/22/20
31,094	Nassau	41	Female	No		Yes	FL resident	04/23/20
31,095	Nassau	42	Female	No		Yes	FL resident	04/24/20
31,096	Nassau	15	Male	No		Yes	FL resident	04/25/20
31,097	Nassau	43	Male	No		Yes	FL resident	04/25/20
31,098	Nassau	86	Female	No		Yes	FL resident	04/25/20
31,099	Nassau	28	Female	No		Yes	FL resident	04/27/20
31,100	Nassau	46	Male	No		Yes	FL resident	04/28/20
31,101	Nassau	37	Male	Yes	NY	Yes	FL resident	04/28/20
31,102	Nassau	55	Female	No		Yes	FL resident	04/30/20
31,103	Nassau	53	Male	No		Yes	FL resident	05/01/20
31,104	Nassau	33	Male	No		No	FL resident	05/03/20
31,105	Nassau	31	Male	No		Yes	FL resident	05/11/20
31,106	Nassau	31	Female	No		No	FL resident	05/12/20
31,107	Nassau	32	Male	Yes	NY	Unknown	Non-FL resident	04/15/20
31,108	Nassau	48	Female	Yes	FL; GA	Yes	Non-FL resident	04/19/20
31,109	Okaloosa	61	Female	Yes	CA; MEXICO	Yes	FL resident	03/09/20
31,110	Okaloosa	78	Female	Yes	ITALY	No	FL resident	03/17/20
31,111	Okaloosa	24	Female	Yes	CO; FL	No	FL resident	03/18/20
31,112	Okaloosa	44	Female	No		Yes	FL resident	03/19/20
31,113	Okaloosa	45	Female	Yes	GA	No	FL resident	03/20/20
31,114	Okaloosa	25	Male	Yes	CA	No	FL resident	03/20/20
31,115	Okaloosa	47	Female	Yes	NJ; NY	No	FL resident	03/20/20
31,116	Okaloosa	59	Female	Yes	UNITED KINGDOM	No	FL resident	03/20/20
31,117	Okaloosa	66	Male	No		Yes	FL resident	03/21/20
31,118	Okaloosa	83	Male	No		Yes	FL resident	03/21/20

Coronavirus: line list of cases

Data verified as of May 13, 2020 at 10 AM

Data in this report are provisional and subject to change.

Case	County	Age	Gender	Travel related	Travel detail	Contact with a confirmed case	Jurisdiction	Date case counted
31,119	Okaloosa	82	Female	No		Yes	FL resident	03/21/20
31,120	Okaloosa	47	Male	Yes	FL; GA; MS; NJ	Yes	FL resident	03/22/20
31,121	Okaloosa	25	Female	No		Yes	FL resident	03/22/20
31,122	Okaloosa	70	Female	No		Yes	FL resident	03/24/20
31,123	Okaloosa	40	Female	No		Yes	FL resident	03/25/20
31,124	Okaloosa	54	Male	Yes	AK; BAHAMAS; FL	No	FL resident	03/25/20
31,125	Okaloosa	83	Female	No		No	FL resident	03/25/20
31,126	Okaloosa	39	Male	No		No	FL resident	03/25/20
31,127	Okaloosa	73	Male	No		Yes	FL resident	03/26/20
31,128	Okaloosa	78	Male	No		No	FL resident	03/26/20
31,129	Okaloosa	48	Male	Yes	CA; CAYMAN ISLANDS; LA; MEXICO; TX	No	FL resident	03/27/20
31,130	Okaloosa	44	Male	No		Yes	FL resident	03/27/20
31,131	Okaloosa	87	Male	No		Yes	FL resident	03/27/20
31,132	Okaloosa	29	Male	Yes	BRAZIL	Yes	FL resident	03/28/20
31,133	Okaloosa	61	Male	Yes	WA	No	FL resident	03/28/20
31,134	Okaloosa	56	Female	No		Yes	FL resident	03/28/20
31,135	Okaloosa	30	Male	Yes	BRAZIL	Yes	FL resident	03/28/20
31,136	Okaloosa	34	Female	Yes	NY	Yes	FL resident	03/29/20
31,137	Okaloosa	66	Male	No		Yes	FL resident	03/29/20
31,138	Okaloosa	49	Male	No		Yes	FL resident	03/29/20
31,139	Okaloosa	79	Female	Yes	FL; NJ	Yes	FL resident	03/30/20
31,140	Okaloosa	67	Female	No		No	FL resident	03/30/20
31,141	Okaloosa	82	Female	No		Yes	FL resident	03/30/20
31,142	Okaloosa	69	Male	No		Yes	FL resident	03/30/20
31,143	Okaloosa	3	Female	No		No	FL resident	03/31/20
31,144	Okaloosa	59	Female	Yes	LA	No	FL resident	04/01/20
31,145	Okaloosa	32	Male	No		No	FL resident	04/01/20
31,146	Okaloosa	36	Male	Yes	NY	Yes	FL resident	04/01/20
31,147	Okaloosa	79	Female	Yes	AL; FL	Yes	FL resident	04/01/20
31,148	Okaloosa	60	Male	No		Yes	FL resident	04/01/20
31,149	Okaloosa	49	Male	No		No	FL resident	04/01/20
31,150	Okaloosa	47	Female	No		Yes	FL resident	04/01/20
31,151	Okaloosa	71	Female	No		No	FL resident	04/02/20
31,152	Okaloosa	77	Male	Yes	AL	No	FL resident	04/02/20
31,153	Okaloosa	34	Male	No		No	FL resident	04/02/20
31,154	Okaloosa	58	Female	No		Yes	FL resident	04/02/20
31,155	Okaloosa	30	Female	No		No	FL resident	04/02/20
31,156	Okaloosa	81	Male	No		Yes	FL resident	04/02/20
31,157	Okaloosa	29	Female	Yes	MEXICO	No	FL resident	04/03/20
31,158	Okaloosa	70	Female	No		No	FL resident	04/03/20
31,159	Okaloosa	32	Male	Yes	BRAZIL	Yes	FL resident	04/03/20
31,160	Okaloosa	38	Male	No		Unknown	FL resident	04/03/20
31,161	Okaloosa	43	Male	No		No	FL resident	04/03/20
31,162	Okaloosa	27	Male	No		Yes	FL resident	04/03/20
31,163	Okaloosa	38	Male	No		Yes	FL resident	04/03/20
31,164	Okaloosa	61	Female	No		No	FL resident	04/04/20
31,165	Okaloosa	61	Male	No		No	FL resident	04/05/20
31,166	Okaloosa	40	Female	No		Yes	FL resident	04/05/20
31,167	Okaloosa	88	Female	No		No	FL resident	04/05/20
31,168	Okaloosa	87	Female	No		Yes	FL resident	04/05/20
31,169	Okaloosa	43	Male	Yes	NJ	Yes	FL resident	04/06/20
31,170	Okaloosa	80	Female	No		Yes	FL resident	04/06/20
31,171	Okaloosa	75	Female	No		Yes	FL resident	04/06/20
31,172	Okaloosa	40	Female	No		Yes	FL resident	04/06/20
31,173	Okaloosa	68	Female	No		Yes	FL resident	04/06/20
31,174	Okaloosa	59	Male	No		Yes	FL resident	04/06/20
31,175	Okaloosa	30	Female	Yes	NJ	Yes	FL resident	04/07/20
31,176	Okaloosa	67	Female	Yes	UNITED KINGDOM	Yes	FL resident	04/07/20
31,177	Okaloosa	71	Male	Yes	UNITED KINGDOM	Yes	FL resident	04/07/20
31,178	Okaloosa	67	Female	No		Yes	FL resident	04/08/20
31,179	Okaloosa	96	Female	No		Yes	FL resident	04/08/20

Coronavirus: line list of cases

Data verified as of May 13, 2020 at 10 AM

Data in this report are provisional and subject to change.

Case	County	Age	Gender	Travel related	Travel detail	Contact with a confirmed case	Jurisdiction	Date case counted
31,180	Okaloosa	55	Male	No		Yes	FL resident	04/08/20
31,181	Okaloosa	70	Female	No		Yes	FL resident	04/08/20
31,182	Okaloosa	58	Female	No		Yes	FL resident	04/08/20
31,183	Okaloosa	68	Female	No		No	FL resident	04/08/20
31,184	Okaloosa	60	Male	No		Yes	FL resident	04/08/20
31,185	Okaloosa	67	Male	No		No	FL resident	04/09/20
31,186	Okaloosa	27	Male	Yes	FL; IL	No	FL resident	04/09/20
31,187	Okaloosa	34	Female	No		Yes	FL resident	04/09/20
31,188	Okaloosa	58	Female	No		Yes	FL resident	04/10/20
31,189	Okaloosa	54	Female	No		Yes	FL resident	04/10/20
31,190	Okaloosa	85	Female	No		Yes	FL resident	04/10/20
31,191	Okaloosa	81	Female	No		Yes	FL resident	04/10/20
31,192	Okaloosa	85	Male	No		Yes	FL resident	04/10/20
31,193	Okaloosa	91	Female	No		Yes	FL resident	04/11/20
31,194	Okaloosa	68	Male	Yes	AL	No	FL resident	04/11/20
31,195	Okaloosa	83	Female	No		No	FL resident	04/11/20
31,196	Okaloosa	7	Female	No		No	FL resident	04/11/20
31,197	Okaloosa	59	Male	No		No	FL resident	04/11/20
31,198	Okaloosa	52	Female	No		Yes	FL resident	04/12/20
31,199	Okaloosa	77	Female	No		Yes	FL resident	04/12/20
31,200	Okaloosa	61	Male	No		Yes	FL resident	04/12/20
31,201	Okaloosa	95	Female	No		Yes	FL resident	04/12/20
31,202	Okaloosa	93	Female	No		Yes	FL resident	04/12/20
31,203	Okaloosa	33	Female	No		Yes	FL resident	04/12/20
31,204	Okaloosa	74	Female	No		Yes	FL resident	04/12/20
31,205	Okaloosa	78	Female	No		Yes	FL resident	04/13/20
31,206	Okaloosa	62	Male	No		No	FL resident	04/13/20
31,207	Okaloosa	69	Male	No		Yes	FL resident	04/14/20
31,208	Okaloosa	45	Male	No		No	FL resident	04/14/20
31,209	Okaloosa	21	Female	No		No	FL resident	04/14/20
31,210	Okaloosa	71	Male	No		Yes	FL resident	04/15/20
31,211	Okaloosa	40	Female	No		Yes	FL resident	04/15/20
31,212	Okaloosa	62	Female	No		Yes	FL resident	04/15/20
31,213	Okaloosa	46	Male	No		No	FL resident	04/15/20
31,214	Okaloosa	30	Female	No		Yes	FL resident	04/15/20
31,215	Okaloosa	18	Female	No		No	FL resident	04/15/20
31,216	Okaloosa	29	Male	No		Yes	FL resident	04/15/20
31,217	Okaloosa	71	Female	No		Yes	FL resident	04/15/20
31,218	Okaloosa	42	Female	No		Yes	FL resident	04/15/20
31,219	Okaloosa	40	Female	No		No	FL resident	04/16/20
31,220	Okaloosa	44	Male	No		Yes	FL resident	04/16/20
31,221	Okaloosa	30	Female	No		Unknown	FL resident	04/16/20
31,222	Okaloosa	70	Male	No		Yes	FL resident	04/17/20
31,223	Okaloosa	57	Female	No		Yes	FL resident	04/17/20
31,224	Okaloosa	43	Female	No		Unknown	FL resident	04/17/20
31,225	Okaloosa	70	Female	No		Yes	FL resident	04/17/20
31,226	Okaloosa	62	Male	No		No	FL resident	04/17/20
31,227	Okaloosa	75	Male	No		Yes	FL resident	04/17/20
31,228	Okaloosa	61	Male	No		Yes	FL resident	04/17/20
31,229	Okaloosa	6	Male	No		Yes	FL resident	04/18/20
31,230	Okaloosa	65	Female	No		Yes	FL resident	04/18/20
31,231	Okaloosa	76	Male	No		No	FL resident	04/19/20
31,232	Okaloosa	90	Male	No		Yes	FL resident	04/19/20
31,233	Okaloosa	55	Female	No		Yes	FL resident	04/19/20
31,234	Okaloosa	63	Male	Yes	FL; GA; NC	Yes	FL resident	04/20/20
31,235	Okaloosa	37	Male	No		Yes	FL resident	04/21/20
31,236	Okaloosa	35	Female	No		Yes	FL resident	04/21/20
31,237	Okaloosa	68	Female	No		No	FL resident	04/22/20
31,238	Okaloosa	73	Male	No		Yes	FL resident	04/22/20
31,239	Okaloosa	89	Female	No		Yes	FL resident	04/22/20
31,240	Okaloosa	32	Female	No		Yes	FL resident	04/23/20
31,241	Okaloosa	13	Male	No		Yes	FL resident	04/23/20

Coronavirus: line list of cases

Data verified as of May 13, 2020 at 10 AM

Data in this report are provisional and subject to change.

Case	County	Age	Gender	Travel related	Travel detail	Contact with a confirmed case	Jurisdiction	Date case counted
31,242	Okaloosa	56	Female	No		Yes	FL resident	04/23/20
31,243	Okaloosa	61	Male	No		Yes	FL resident	04/23/20
31,244	Okaloosa	83	Male	No		Unknown	FL resident	04/23/20
31,245	Okaloosa	63	Female	No		Yes	FL resident	04/23/20
31,246	Okaloosa	47	Male	No		Yes	FL resident	04/24/20
31,247	Okaloosa	47	Male	No		Yes	FL resident	04/24/20
31,248	Okaloosa	52	Male	No		Yes	FL resident	04/24/20
31,249	Okaloosa	62	Male	Yes	MI	Yes	FL resident	04/24/20
31,250	Okaloosa	48	Male	No		Yes	FL resident	04/25/20
31,251	Okaloosa	0	Male	No		Yes	FL resident	04/27/20
31,252	Okaloosa	26	Female	No		No	FL resident	04/27/20
31,253	Okaloosa	48	Male	No		No	FL resident	04/28/20
31,254	Okaloosa	51	Female	No		No	FL resident	04/28/20
31,255	Okaloosa	44	Female	No		Yes	FL resident	04/29/20
31,256	Okaloosa	61	Female	No		Yes	FL resident	04/30/20
31,257	Okaloosa	57	Male	Yes	LA	Yes	FL resident	04/30/20
31,258	Okaloosa	18	Male	No		Yes	FL resident	05/01/20
31,259	Okaloosa	45	Male	No		Yes	FL resident	05/01/20
31,260	Okaloosa	78	Male	Yes	FL; NY	Yes	FL resident	05/03/20
31,261	Okaloosa	36	Male	No		Yes	FL resident	05/03/20
31,262	Okaloosa	44	Male	No		No	FL resident	05/04/20
31,263	Okaloosa	27	Male	No		No	FL resident	05/06/20
31,264	Okaloosa	67	Male	No		No	FL resident	05/07/20
31,265	Okaloosa	46	Female	Yes	LA	Yes	FL resident	05/08/20
31,266	Okaloosa	10	Female	No		Yes	FL resident	05/08/20
31,267	Okaloosa	3	Female	No		Yes	FL resident	05/08/20
31,268	Okaloosa	31	Female	No		Yes	FL resident	05/08/20
31,269	Okaloosa	56	Female	Yes	FL; MI	Yes	FL resident	05/10/20
31,270	Okaloosa	35	Female	No		No	FL resident	05/12/20
31,271	Okaloosa	24	Male	Yes	NY	Yes	Non-FL resident	03/26/20
31,272	Okaloosa	25	Female	Yes	CA; NY	Yes	Non-FL resident	03/26/20
31,273	Okaloosa	57	Male	Yes	FL; TX	Yes	Non-FL resident	03/27/20
31,274	Okaloosa	56	Male	Yes	GA; MEXICO; OH; TN	No	Non-FL resident	04/10/20
31,275	Okaloosa	56	Male	Yes	TN	Unknown	Non-FL resident	04/16/20
31,276	Okaloosa	48	Female	Yes	NY	Yes	Non-FL resident	04/24/20
31,277	Okaloosa	67	Female	Yes	MS	No	Non-FL resident	04/24/20
31,278	Okaloosa	66	Female	Yes	JAPAN	Yes	Not diagnosed/isolated	03/04/20
31,279	Okeechobee	41	Male	No		No	FL resident	04/01/20
31,280	Okeechobee	33	Female	No		No	FL resident	04/02/20
31,281	Okeechobee	61	Female	No		No	FL resident	04/06/20
31,282	Okeechobee	66	Female	No		Yes	FL resident	04/07/20
31,283	Okeechobee	76	Female	No		No	FL resident	04/17/20
31,284	Okeechobee	46	Female	No		No	FL resident	04/19/20
31,285	Okeechobee	62	Female	No		Yes	FL resident	04/21/20
31,286	Okeechobee	48	Female	No		No	FL resident	04/23/20
31,287	Okeechobee	52	Female	No		No	FL resident	04/26/20
31,288	Okeechobee	61	Male	No		No	FL resident	04/29/20
31,289	Okeechobee	27	Male	No		Yes	FL resident	04/30/20
31,290	Okeechobee	18	Male	No		Yes	FL resident	05/02/20
31,291	Okeechobee	52	Male	No		Yes	FL resident	05/02/20
31,292	Okeechobee	6	Male	No		Yes	FL resident	05/03/20
31,293	Okeechobee	87	Female	No		Yes	FL resident	05/03/20
31,294	Okeechobee	17	Male	No		Yes	FL resident	05/03/20
31,295	Okeechobee	33	Male	No		Yes	FL resident	05/05/20
31,296	Okeechobee	33	Female	No		No	FL resident	05/06/20
31,297	Okeechobee	44	Female	No		Yes	FL resident	05/06/20
31,298	Okeechobee	22	Male	No		No	FL resident	05/07/20
31,299	Okeechobee	28	Female	No		Yes	FL resident	05/07/20
31,300	Okeechobee	50	Female	No		Yes	FL resident	05/07/20
31,301	Okeechobee	34	Female	No		Yes	FL resident	05/09/20
31,302	Okeechobee	6	Male	No		Yes	FL resident	05/10/20
31,303	Okeechobee	74	Male	No		No	Non-FL resident	04/04/20

Coronavirus: line list of cases

Data verified as of May 13, 2020 at 10 AM

Data in this report are provisional and subject to change.

Case	County	Age	Gender	Travel related	Travel detail	Contact with a confirmed case	Jurisdiction	Date case counted
31,304	Orange	48	Female	No		Yes	FL resident	03/13/20
31,305	Orange	41	Male	No		Yes	FL resident	03/13/20
31,306	Orange	79	Female	Unknown		Yes	FL resident	03/15/20
31,307	Orange	40	Female	No		Yes	FL resident	03/16/20
31,308	Orange	51	Male	No		No	FL resident	03/16/20
31,309	Orange	73	Male	No		Yes	FL resident	03/17/20
31,310	Orange	56	Male	No		Yes	FL resident	03/18/20
31,311	Orange	46	Male	No		Unknown	FL resident	03/18/20
31,312	Orange	42	Male	No		Yes	FL resident	03/18/20
31,313	Orange	33	Female	No		Yes	FL resident	03/18/20
31,314	Orange	49	Male	No		Unknown	FL resident	03/18/20
31,315	Orange	50	Female	No		Unknown	FL resident	03/19/20
31,316	Orange	32	Female	No		Unknown	FL resident	03/19/20
31,317	Orange	55	Female	No		Yes	FL resident	03/19/20
31,318	Orange	82	Female	Yes	NY	Yes	FL resident	03/20/20
31,319	Orange	31	Male	No		Yes	FL resident	03/20/20
31,320	Orange	82	Female	No		Yes	FL resident	03/20/20
31,321	Orange	61	Male	No		No	FL resident	03/20/20
31,322	Orange	41	Female	No		No	FL resident	03/20/20
31,323	Orange	21	Male	Yes	NY	Unknown	FL resident	03/21/20
31,324	Orange	63	Male	Yes	NY	Unknown	FL resident	03/21/20
31,325	Orange	46	Male	Yes	UNITED ARAB EMIRATES	Yes	FL resident	03/21/20
31,326	Orange	37	Male	No		No	FL resident	03/21/20
31,327	Orange	52	Female	No		No	FL resident	03/22/20
31,328	Orange	48	Male	No		Yes	FL resident	03/22/20
31,329	Orange	35	Male	No		No	FL resident	03/22/20
31,330	Orange	20	Female	Yes	SPAIN	Unknown	FL resident	03/22/20
31,331	Orange	39	Male	No		Unknown	FL resident	03/22/20
31,332	Orange	32	Male	No		Unknown	FL resident	03/22/20
31,333	Orange	46	Male	Yes	MD; NY	Unknown	FL resident	03/22/20
31,334	Orange	33	Male	No		No	FL resident	03/22/20
31,335	Orange	50	Female	No		Yes	FL resident	03/22/20
31,336	Orange	38	Male	No		Yes	FL resident	03/23/20
31,337	Orange	30	Male	No		Yes	FL resident	03/23/20
31,338	Orange	42	Male	No		Yes	FL resident	03/23/20
31,339	Orange	52	Female	No		Yes	FL resident	03/23/20
31,340	Orange	46	Female	Yes	FL; UNITED KINGDOM	No	FL resident	03/23/20
31,341	Orange	21	Female	Yes	FL; SPAIN	Yes	FL resident	03/23/20
31,342	Orange	61	Male	No		Yes	FL resident	03/23/20
31,343	Orange	70	Male	No		Unknown	FL resident	03/23/20
31,344	Orange	57	Female	Yes	FL; UNITED KINGDOM	No	FL resident	03/23/20
31,345	Orange	58	Male	Yes	NETHERLANDS	Unknown	FL resident	03/23/20
31,346	Orange	62	Male	Yes	FL; SPAIN	Yes	FL resident	03/23/20
31,347	Orange	42	Female	No		No	FL resident	03/24/20
31,348	Orange	33	Male	No		Yes	FL resident	03/24/20
31,349	Orange	26	Male	No		Yes	FL resident	03/24/20
31,350	Orange	56	Male	No		Yes	FL resident	03/24/20
31,351	Orange	55	Male	No		Yes	FL resident	03/24/20
31,352	Orange	68	Male	No		No	FL resident	03/24/20
31,353	Orange	38	Male	No		Yes	FL resident	03/24/20
31,354	Orange	47	Female	No		No	FL resident	03/24/20
31,355	Orange	61	Female	Yes	CO; FL	No	FL resident	03/24/20
31,356	Orange	55	Male	Unknown		Unknown	FL resident	03/24/20
31,357	Orange	50	Female	No		No	FL resident	03/24/20
31,358	Orange	58	Female	Yes	SPAIN	No	FL resident	03/24/20
31,359	Orange	58	Male	Yes	BRAZIL	Unknown	FL resident	03/24/20
31,360	Orange	42	Male	No		Yes	FL resident	03/24/20
31,361	Orange	70	Female	Yes	FL; IL	No	FL resident	03/24/20
31,362	Orange	52	Female	No		Unknown	FL resident	03/24/20
31,363	Orange	90	Male	No		No	FL resident	03/24/20
31,364	Orange	45	Male	Yes	VENEZUELA	No	FL resident	03/24/20
31,365	Orange	40	Female	No		Yes	FL resident	03/24/20

Coronavirus: line list of cases

Data verified as of May 13, 2020 at 10 AM

Data in this report are provisional and subject to change.

Case	County	Age	Gender	Travel related	Travel detail	Contact with a confirmed case	Jurisdiction	Date case counted
31,366	Orange	40	Male	No		No	FL resident	03/24/20
31,367	Orange	47	Female	No		No	FL resident	03/25/20
31,368	Orange	81	Female	No		Yes	FL resident	03/25/20
31,369	Orange	58	Female	Unknown		Unknown	FL resident	03/25/20
31,370	Orange	58	Male	Yes	NY	No	FL resident	03/25/20
31,371	Orange	33	Male	No		Yes	FL resident	03/25/20
31,372	Orange	80	Female	Yes	EUROPE	No	FL resident	03/25/20
31,373	Orange	40	Female	Yes	CAYMAN ISLANDS; JAMAICA	Yes	FL resident	03/25/20
31,374	Orange	48	Male	Yes	FRANCE; SPAIN	Yes	FL resident	03/25/20
31,375	Orange	53	Male	Yes	NY	Yes	FL resident	03/25/20
31,376	Orange	20	Female	Yes	SPAIN	Yes	FL resident	03/25/20
31,377	Orange	35	Female	No		Yes	FL resident	03/25/20
31,378	Orange	59	Female	No		Yes	FL resident	03/25/20
31,379	Orange	56	Female	No		Yes	FL resident	03/25/20
31,380	Orange	53	Male	Yes	NY	No	FL resident	03/25/20
31,381	Orange	78	Female	No		No	FL resident	03/25/20
31,382	Orange	64	Female	No		No	FL resident	03/25/20
31,383	Orange	9	Male	No		Yes	FL resident	03/25/20
31,384	Orange	16	Female	No		Yes	FL resident	03/25/20
31,385	Orange	33	Male	No		Yes	FL resident	03/25/20
31,386	Orange	63	Male	Yes	FL; SPAIN	Yes	FL resident	03/25/20
31,387	Orange	23	Female	Yes	FL; NY	No	FL resident	03/25/20
31,388	Orange	73	Female	No		Yes	FL resident	03/25/20
31,389	Orange	37	Male	No		No	FL resident	03/25/20
31,390	Orange	43	Male	No		No	FL resident	03/26/20
31,391	Orange	36	Female	Yes	SPAIN	Yes	FL resident	03/26/20
31,392	Orange	19	Female	Unknown		No	FL resident	03/26/20
31,393	Orange	45	Male	Yes	GA	Unknown	FL resident	03/26/20
31,394	Orange	21	Female	Yes	MS; SPAIN	Yes	FL resident	03/26/20
31,395	Orange	37	Male	Yes	FL; NJ	No	FL resident	03/26/20
31,396	Orange	44	Male	No		Yes	FL resident	03/26/20
31,397	Orange	28	Female	No		Unknown	FL resident	03/26/20
31,398	Orange	28	Male	No		Yes	FL resident	03/26/20
31,399	Orange	51	Male	Unknown		No	FL resident	03/26/20
31,400	Orange	30	Male	No		Unknown	FL resident	03/26/20
31,401	Orange	58	Male	Unknown		Unknown	FL resident	03/26/20
31,402	Orange	41	Female	Yes	NY	Yes	FL resident	03/26/20
31,403	Orange	37	Female	Yes	ITALY	Unknown	FL resident	03/26/20
31,404	Orange	81	Female	No		Unknown	FL resident	03/26/20
31,405	Orange	48	Male	No		No	FL resident	03/26/20
31,406	Orange	53	Female	No		Unknown	FL resident	03/26/20
31,407	Orange	87	Female	No		Yes	FL resident	03/26/20
31,408	Orange	86	Female	No		No	FL resident	03/26/20
31,409	Orange	22	Male	Unknown		Unknown	FL resident	03/26/20
31,410	Orange	28	Male	Yes	IL	No	FL resident	03/26/20
31,411	Orange	54	Male	Yes	FL; IL	Yes	FL resident	03/26/20
31,412	Orange	70	Male	No		No	FL resident	03/26/20
31,413	Orange	77	Male	No		Yes	FL resident	03/26/20
31,414	Orange	32	Female	Unknown		Unknown	FL resident	03/26/20
31,415	Orange	47	Female	Yes	FL; GA; WA	Unknown	FL resident	03/26/20
31,416	Orange	77	Male	No		Yes	FL resident	03/26/20
31,417	Orange	54	Male	Yes	AL; FL	No	FL resident	03/26/20
31,418	Orange	52	Male	No		No	FL resident	03/26/20
31,419	Orange	58	Female	No		Yes	FL resident	03/26/20
31,420	Orange	71	Male	Yes	PHILIPPINES	Unknown	FL resident	03/26/20
31,421	Orange	57	Male	No		No	FL resident	03/26/20
31,422	Orange	49	Male	Unknown		Unknown	FL resident	03/26/20
31,423	Orange	47	Male	Yes	FL; PUERTO RICO	Unknown	FL resident	03/26/20
31,424	Orange	52	Female	No		Yes	FL resident	03/26/20
31,425	Orange	71	Female	Yes	UNITED KINGDOM	Unknown	FL resident	03/26/20
31,426	Orange	38	Female	Unknown		Unknown	FL resident	03/26/20
31,427	Orange	52	Female	No		Yes	FL resident	03/26/20

Coronavirus: line list of cases

Data verified as of May 13, 2020 at 10 AM

Data in this report are provisional and subject to change.

Case	County	Age	Gender	Travel related	Travel detail	Contact with a confirmed case	Jurisdiction	Date case counted
31,428	Orange	36	Male	Yes	FL; NY	No	FL resident	03/26/20
31,429	Orange	48	Female	Yes	FL; FRANCE; GERMANY; SPAIN	No	FL resident	03/27/20
31,430	Orange	22	Male	Yes	NY	Unknown	FL resident	03/27/20
31,431	Orange	20	Female	No		Unknown	FL resident	03/27/20
31,432	Orange	20	Female	Yes	U.S. VIRGIN ISLANDS	Unknown	FL resident	03/27/20
31,433	Orange	40	Female	Yes	NY	Yes	FL resident	03/27/20
31,434	Orange	56	Male	No		Yes	FL resident	03/27/20
31,435	Orange	22	Female	No		No	FL resident	03/27/20
31,436	Orange	51	Male	Yes	FL; OH	Yes	FL resident	03/27/20
31,437	Orange	62	Male	Unknown		Unknown	FL resident	03/27/20
31,438	Orange	44	Male	No		Unknown	FL resident	03/27/20
31,439	Orange	38	Male	No		Unknown	FL resident	03/27/20
31,440	Orange	24	Male	Unknown		Unknown	FL resident	03/27/20
31,441	Orange	64	Female	Yes	IN	Yes	FL resident	03/27/20
31,442	Orange	27	Female	No		No	FL resident	03/27/20
31,443	Orange	43	Male	Yes	NY	Yes	FL resident	03/27/20
31,444	Orange	46	Male	No		Yes	FL resident	03/27/20
31,445	Orange	72	Male	No		No	FL resident	03/27/20
31,446	Orange	28	Female	No		Yes	FL resident	03/27/20
31,447	Orange	34	Male	Yes	NJ; NY	Yes	FL resident	03/27/20
31,448	Orange	41	Male	Yes	NY	Yes	FL resident	03/27/20
31,449	Orange	41	Female	No		No	FL resident	03/27/20
31,450	Orange	52	Male	No		Unknown	FL resident	03/27/20
31,451	Orange	72	Male	No		No	FL resident	03/27/20
31,452	Orange	81	Male	No		Yes	FL resident	03/27/20
31,453	Orange	60	Female	No		No	FL resident	03/27/20
31,454	Orange	79	Male	No		Yes	FL resident	03/27/20
31,455	Orange	26	Male	No		No	FL resident	03/27/20
31,456	Orange	44	Male	No		Yes	FL resident	03/27/20
31,457	Orange	46	Female	No		No	FL resident	03/27/20
31,458	Orange	60	Male	Yes	FL; LA	Yes	FL resident	03/27/20
31,459	Orange	52	Male	No		Yes	FL resident	03/27/20
31,460	Orange	35	Male	No		Yes	FL resident	03/27/20
31,461	Orange	60	Male	No		Unknown	FL resident	03/27/20
31,462	Orange	52	Male	No		Yes	FL resident	03/27/20
31,463	Orange	82	Female	No		No	FL resident	03/27/20
31,464	Orange	85	Male	No		Yes	FL resident	03/27/20
31,465	Orange	37	Male	No		Yes	FL resident	03/27/20
31,466	Orange	18	Male	Yes	EUROPE	No	FL resident	03/27/20
31,467	Orange	38	Male	No		No	FL resident	03/27/20
31,468	Orange	58	Male	Yes	UNITED KINGDOM	Yes	FL resident	03/27/20
31,469	Orange	71	Male	No		No	FL resident	03/27/20
31,470	Orange	38	Male	Unknown		Unknown	FL resident	03/27/20
31,471	Orange	80	Female	No		No	FL resident	03/27/20
31,472	Orange	21	Male	No		Unknown	FL resident	03/28/20
31,473	Orange	47	Female	No		No	FL resident	03/28/20
31,474	Orange	43	Female	No		Unknown	FL resident	03/28/20
31,475	Orange	46	Male	No		No	FL resident	03/28/20
31,476	Orange	23	Male	Yes	IL	Yes	FL resident	03/28/20
31,477	Orange	57	Male	No		No	FL resident	03/28/20
31,478	Orange	52	Male	No		No	FL resident	03/28/20
31,479	Orange	36	Male	Yes	LA	No	FL resident	03/28/20
31,480	Orange	59	Male	Yes	CO; FL	Unknown	FL resident	03/28/20
31,481	Orange	28	Female	No		Yes	FL resident	03/28/20
31,482	Orange	36	Male	No		Yes	FL resident	03/28/20
31,483	Orange	53	Female	No		No	FL resident	03/28/20
31,484	Orange	81	Male	No		Yes	FL resident	03/28/20
31,485	Orange	62	Male	No		Yes	FL resident	03/28/20
31,486	Orange	56	Female	No		No	FL resident	03/28/20
31,487	Orange	31	Male	No		Yes	FL resident	03/28/20
31,488	Orange	54	Male	Yes	FL; GA; MO; PUERTO RICO	No	FL resident	03/28/20
31,489	Orange	34	Male	Yes	CA	No	FL resident	03/28/20

Coronavirus: line list of cases

Data verified as of May 13, 2020 at 10 AM

Data in this report are provisional and subject to change.

Case	County	Age	Gender	Travel related	Travel detail	Contact with a confirmed case	Jurisdiction	Date case counted
31,490	Orange	36	Female	No		Yes	FL resident	03/28/20
31,491	Orange	33	Female	No		Unknown	FL resident	03/28/20
31,492	Orange	28	Male	No		No	FL resident	03/28/20
31,493	Orange	44	Male	No		Yes	FL resident	03/28/20
31,494	Orange	54	Female	No		Yes	FL resident	03/28/20
31,495	Orange	41	Male	Yes	NY	Yes	FL resident	03/28/20
31,496	Orange	68	Female	No		Yes	FL resident	03/29/20
31,497	Orange	36	Male	Unknown		Yes	FL resident	03/29/20
31,498	Orange	88	Female	No		Yes	FL resident	03/29/20
31,499	Orange	87	Female	No		No	FL resident	03/29/20
31,500	Orange	43	Female	Yes	FL; NY	No	FL resident	03/29/20
31,501	Orange	34	Male	No		No	FL resident	03/29/20
31,502	Orange	46	Female	Yes	FL; TN	No	FL resident	03/29/20
31,503	Orange	47	Male	Unknown		Unknown	FL resident	03/29/20
31,504	Orange	41	Male	No		No	FL resident	03/29/20
31,505	Orange	31	Female	No		No	FL resident	03/29/20
31,506	Orange	50	Female	No		Yes	FL resident	03/29/20
31,507	Orange	52	Female	No		Yes	FL resident	03/29/20
31,508	Orange	27	Male	Unknown		Yes	FL resident	03/29/20
31,509	Orange	32	Male	No		No	FL resident	03/29/20
31,510	Orange	51	Male	No		No	FL resident	03/29/20
31,511	Orange	46	Male	Yes	FL; PA	Yes	FL resident	03/29/20
31,512	Orange	31	Female	Yes	FL; MEXICO	No	FL resident	03/29/20
31,513	Orange	22	Female	No		No	FL resident	03/29/20
31,514	Orange	47	Female	No		Unknown	FL resident	03/29/20
31,515	Orange	54	Male	No		No	FL resident	03/29/20
31,516	Orange	45	Male	Unknown		No	FL resident	03/29/20
31,517	Orange	29	Male	No		No	FL resident	03/29/20
31,518	Orange	81	Female	Yes	EUROPE	No	FL resident	03/29/20
31,519	Orange	55	Female	No		Unknown	FL resident	03/29/20
31,520	Orange	87	Male	No		Unknown	FL resident	03/29/20
31,521	Orange	28	Female	No		Yes	FL resident	03/29/20
31,522	Orange	59	Male	No		Yes	FL resident	03/29/20
31,523	Orange	29	Male	No		No	FL resident	03/29/20
31,524	Orange	44	Male	No		No	FL resident	03/29/20
31,525	Orange	31	Female	No		No	FL resident	03/29/20
31,526	Orange	39	Female	No		Yes	FL resident	03/29/20
31,527	Orange	42	Male	Yes	FL; NY	Yes	FL resident	03/29/20
31,528	Orange	61	Male	No		Yes	FL resident	03/29/20
31,529	Orange	44	Male	No		No	FL resident	03/29/20
31,530	Orange	64	Male	No		No	FL resident	03/29/20
31,531	Orange	56	Female	No		Unknown	FL resident	03/29/20
31,532	Orange	39	Male	No		Unknown	FL resident	03/29/20
31,533	Orange	62	Male	Yes	CO	Yes	FL resident	03/29/20
31,534	Orange	0	Male	No		Unknown	FL resident	03/29/20
31,535	Orange	38	Male	Unknown		No	FL resident	03/29/20
31,536	Orange	51	Female	No		No	FL resident	03/29/20
31,537	Orange	51	Female	Unknown		Yes	FL resident	03/29/20
31,538	Orange	57	Female	No		No	FL resident	03/29/20
31,539	Orange	55	Male	Yes	LA	No	FL resident	03/30/20
31,540	Orange	32	Male	No		Yes	FL resident	03/30/20
31,541	Orange	59	Male	Unknown		No	FL resident	03/30/20
31,542	Orange	80	Female	No		Yes	FL resident	03/30/20
31,543	Orange	43	Female	No		No	FL resident	03/30/20
31,544	Orange	1	Male	No		No	FL resident	03/30/20
31,545	Orange	44	Male	No		Yes	FL resident	03/30/20
31,546	Orange	62	Male	No		No	FL resident	03/30/20
31,547	Orange	39	Female	No		Yes	FL resident	03/30/20
31,548	Orange	33	Female	No		Yes	FL resident	03/30/20
31,549	Orange	34	Male	No		No	FL resident	03/30/20
31,550	Orange	72	Female	Unknown		No	FL resident	03/30/20
31,551	Orange	91	Male	Unknown		No	FL resident	03/30/20

Coronavirus: line list of cases

Data verified as of May 13, 2020 at 10 AM

Data in this report are provisional and subject to change.

Case	County	Age	Gender	Travel related	Travel detail	Contact with a confirmed case	Jurisdiction	Date case counted
31,552	Orange	50	Female	Yes	FL; UNITED KINGDOM	Yes	FL resident	03/30/20
31,553	Orange	27	Female	Unknown		Unknown	FL resident	03/30/20
31,554	Orange	68	Male	No		Unknown	FL resident	03/30/20
31,555	Orange	88	Male	No		Unknown	FL resident	03/30/20
31,556	Orange	73	Male	Yes	PUERTO RICO	Unknown	FL resident	03/30/20
31,557	Orange	29	Male	No		No	FL resident	03/30/20
31,558	Orange	58	Male	No		No	FL resident	03/30/20
31,559	Orange	52	Male	Yes	EL SALVADOR	No	FL resident	03/30/20
31,560	Orange	43	Male	No		Unknown	FL resident	03/30/20
31,561	Orange	22	Female	Yes	NY; UNITED KINGDOM	Unknown	FL resident	03/30/20
31,562	Orange	30	Female	No		Yes	FL resident	03/30/20
31,563	Orange	54	Male	Yes	FL; GA; NC; VA	Unknown	FL resident	03/30/20
31,564	Orange	57	Female	No		Yes	FL resident	03/30/20
31,565	Orange	47	Female	No		Yes	FL resident	03/30/20
31,566	Orange	40	Male	Yes	FL; NY	Unknown	FL resident	03/30/20
31,567	Orange	31	Female	Yes	BRAZIL; FL	No	FL resident	03/30/20
31,568	Orange	40	Female	Yes	GA	Unknown	FL resident	03/30/20
31,569	Orange	77	Female	No		Yes	FL resident	03/30/20
31,570	Orange	41	Female	No		Yes	FL resident	03/30/20
31,571	Orange	69	Female	No		Unknown	FL resident	03/30/20
31,572	Orange	49	Female	No		Yes	FL resident	03/30/20
31,573	Orange	38	Female	No		No	FL resident	03/30/20
31,574	Orange	46	Male	No		Unknown	FL resident	03/30/20
31,575	Orange	50	Female	No		No	FL resident	03/30/20
31,576	Orange	58	Male	No		Yes	FL resident	03/30/20
31,577	Orange	56	Male	No		Yes	FL resident	03/30/20
31,578	Orange	22	Male	No		Yes	FL resident	03/30/20
31,579	Orange	48	Female	Yes	DOMINICAN REPUBLIC; FL	Yes	FL resident	03/30/20
31,580	Orange	47	Female	No		Yes	FL resident	03/30/20
31,581	Orange	42	Male	No		Unknown	FL resident	03/30/20
31,582	Orange	27	Female	Yes	CO; GA	No	FL resident	03/30/20
31,583	Orange	58	Male	Yes	FL; PUERTO RICO	Yes	FL resident	03/30/20
31,584	Orange	29	Male	No		Yes	FL resident	03/30/20
31,585	Orange	58	Male	No		No	FL resident	03/30/20
31,586	Orange	45	Female	No		No	FL resident	03/31/20
31,587	Orange	21	Male	Unknown		Unknown	FL resident	03/31/20
31,588	Orange	42	Male	Yes	DC	No	FL resident	03/31/20
31,589	Orange	42	Male	Yes	FL; PUERTO RICO	No	FL resident	03/31/20
31,590	Orange	41	Female	Yes	NY	Yes	FL resident	03/31/20
31,591	Orange	85	Female	No		No	FL resident	03/31/20
31,592	Orange	41	Male	No		Unknown	FL resident	03/31/20
31,593	Orange	49	Female	Yes	NY	Unknown	FL resident	03/31/20
31,594	Orange	48	Female	No		Yes	FL resident	03/31/20
31,595	Orange	62	Male	Unknown		Unknown	FL resident	03/31/20
31,596	Orange	56	Female	Yes	FL; SC	No	FL resident	03/31/20
31,597	Orange	1	Male	No		Yes	FL resident	03/31/20
31,598	Orange	78	Female	No		Yes	FL resident	03/31/20
31,599	Orange	43	Male	Yes	NV	No	FL resident	03/31/20
31,600	Orange	79	Female	No		No	FL resident	03/31/20
31,601	Orange	37	Male	No		Yes	FL resident	03/31/20
31,602	Orange	60	Female	Yes	FL; NY	Yes	FL resident	03/31/20
31,603	Orange	28	Female	Yes	FL; NY	Yes	FL resident	03/31/20
31,604	Orange	64	Female	No		Unknown	FL resident	03/31/20
31,605	Orange	41	Male	No		Yes	FL resident	03/31/20
31,606	Orange	24	Male	No		No	FL resident	03/31/20
31,607	Orange	64	Male	No		No	FL resident	03/31/20
31,608	Orange	32	Female	Yes	FL; GA; MA; United Arab Emirates	No	FL resident	03/31/20
31,609	Orange	9	Male	No		Unknown	FL resident	03/31/20
31,610	Orange	57	Female	Yes	FL; LA	Yes	FL resident	03/31/20
31,611	Orange	62	Female	No		Unknown	FL resident	03/31/20
31,612	Orange	64	Female	Yes	CA; FL	No	FL resident	03/31/20

Coronavirus: line list of cases

Data verified as of May 13, 2020 at 10 AM

Data in this report are provisional and subject to change.

Case	County	Age	Gender	Travel related	Travel detail	Contact with a confirmed case	Jurisdiction	Date case counted
31,613	Orange	52	Female	No		Unknown	FL resident	03/31/20
31,614	Orange	70	Female	No		No	FL resident	03/31/20
31,615	Orange	57	Female	No		No	FL resident	04/01/20
31,616	Orange	64	Male	No		Yes	FL resident	04/01/20
31,617	Orange	26	Male	No		Yes	FL resident	04/01/20
31,618	Orange	23	Male	No		Unknown	FL resident	04/01/20
31,619	Orange	35	Female	No		Unknown	FL resident	04/01/20
31,620	Orange	34	Male	No		Yes	FL resident	04/01/20
31,621	Orange	61	Male	No		Yes	FL resident	04/01/20
31,622	Orange	34	Female	No		No	FL resident	04/01/20
31,623	Orange	41	Female	Yes	COLOMBIA; FL; PERU	No	FL resident	04/01/20
31,624	Orange	58	Male	Yes	PUERTO RICO	No	FL resident	04/01/20
31,625	Orange	28	Male	No		No	FL resident	04/01/20
31,626	Orange	50	Female	Yes	OH	No	FL resident	04/01/20
31,627	Orange	51	Male	No		Yes	FL resident	04/01/20
31,628	Orange	43	Male	Yes	BARBADOS; FL; WA	Unknown	FL resident	04/01/20
31,629	Orange	49	Male	No		Yes	FL resident	04/01/20
31,630	Orange	38	Male	No		No	FL resident	04/01/20
31,631	Orange	27	Female	No		Unknown	FL resident	04/01/20
31,632	Orange	73	Male	Yes	ECUADOR; FL; TX	Yes	FL resident	04/01/20
31,633	Orange	23	Female	No		No	FL resident	04/01/20
31,634	Orange	70	Female	No		Yes	FL resident	04/01/20
31,635	Orange	53	Male	No		Yes	FL resident	04/01/20
31,636	Orange	50	Male	No		No	FL resident	04/01/20
31,637	Orange	35	Female	No		Yes	FL resident	04/01/20
31,638	Orange	49	Male	No		Yes	FL resident	04/01/20
31,639	Orange	24	Male	No		Yes	FL resident	04/01/20
31,640	Orange	31	Male	Yes	FL; NJ	No	FL resident	04/01/20
31,641	Orange	45	Female	No		Yes	FL resident	04/01/20
31,642	Orange	47	Female	No		No	FL resident	04/01/20
31,643	Orange	51	Female	No		No	FL resident	04/01/20
31,644	Orange	42	Male	No		Unknown	FL resident	04/01/20
31,645	Orange	46	Male	No		Yes	FL resident	04/01/20
31,646	Orange	49	Male	No		No	FL resident	04/01/20
31,647	Orange	58	Male	No		No	FL resident	04/01/20
31,648	Orange	57	Male	Yes	FL; PERU	No	FL resident	04/01/20
31,649	Orange	61	Male	Yes	FL; NY	Yes	FL resident	04/01/20
31,650	Orange	48	Male	No		No	FL resident	04/01/20
31,651	Orange	62	Female	No		Yes	FL resident	04/01/20
31,652	Orange	58	Female	Yes	BRAZIL; LA; NY	Yes	FL resident	04/01/20
31,653	Orange	48	Male	No		Yes	FL resident	04/01/20
31,654	Orange	66	Male	No		No	FL resident	04/01/20
31,655	Orange	21	Female	Yes	NY	No	FL resident	04/01/20
31,656	Orange	48	Female	Yes	EUROPE	Yes	FL resident	04/01/20
31,657	Orange	22	Male	No		Unknown	FL resident	04/01/20
31,658	Orange	75	Male	No		Yes	FL resident	04/01/20
31,659	Orange	57	Male	No		No	FL resident	04/01/20
31,660	Orange	70	Male	No		Yes	FL resident	04/01/20
31,661	Orange	47	Male	Yes	FRANCE	No	FL resident	04/01/20
31,662	Orange	46	Male	No		No	FL resident	04/01/20
31,663	Orange	71	Male	No		Unknown	FL resident	04/01/20
31,664	Orange	37	Female	No		Yes	FL resident	04/01/20
31,665	Orange	36	Female	No		Unknown	FL resident	04/01/20
31,666	Orange	52	Female	No		Yes	FL resident	04/01/20
31,667	Orange	52	Female	No		Yes	FL resident	04/01/20
31,668	Orange	45	Female	Yes	NJ	Yes	FL resident	04/01/20
31,669	Orange	30	Male	No		Yes	FL resident	04/01/20
31,670	Orange	61	Male	No		Yes	FL resident	04/01/20
31,671	Orange	52	Male	No		Yes	FL resident	04/01/20
31,672	Orange	62	Female	No		No	FL resident	04/01/20
31,673	Orange	59	Female	No		Yes	FL resident	04/01/20
31,674	Orange	68	Male	Yes	FL; NY	No	FL resident	04/01/20

Coronavirus: line list of cases

Data verified as of May 13, 2020 at 10 AM

Data in this report are provisional and subject to change.

Case	County	Age	Gender	Travel related	Travel detail	Contact with a confirmed case	Jurisdiction	Date case counted
31,675	Orange	64	Female	No		Unknown	FL resident	04/01/20
31,676	Orange	25	Male	Yes	FL; NY	No	FL resident	04/01/20
31,677	Orange	83	Female	No		Yes	FL resident	04/01/20
31,678	Orange	36	Male	No		Yes	FL resident	04/01/20
31,679	Orange	46	Male	No		No	FL resident	04/01/20
31,680	Orange	36	Male	No		Yes	FL resident	04/01/20
31,681	Orange	41	Male	Yes	SOUTH AMERICA	Unknown	FL resident	04/01/20
31,682	Orange	42	Male	No		Yes	FL resident	04/01/20
31,683	Orange	25	Male	No		No	FL resident	04/01/20
31,684	Orange	63	Male	No		Yes	FL resident	04/01/20
31,685	Orange	69	Female	Yes	FL; NY	No	FL resident	04/01/20
31,686	Orange	76	Female	No		Yes	FL resident	04/01/20
31,687	Orange	56	Male	No		Yes	FL resident	04/01/20
31,688	Orange	36	Female	No		Yes	FL resident	04/01/20
31,689	Orange	29	Female	Yes	NY	No	FL resident	04/01/20
31,690	Orange	55	Male	No		No	FL resident	04/01/20
31,691	Orange	35	Male	No		Yes	FL resident	04/01/20
31,692	Orange	31	Male	Yes	FL; HAITI	No	FL resident	04/01/20
31,693	Orange	66	Male	Yes	U.S. VIRGIN ISLANDS	No	FL resident	04/01/20
31,694	Orange	40	Female	Yes	FL; NY	Yes	FL resident	04/01/20
31,695	Orange	47	Male	Yes	NY	Yes	FL resident	04/01/20
31,696	Orange	23	Male	No		Yes	FL resident	04/01/20
31,697	Orange	22	Female	Yes	FL; LA	Yes	FL resident	04/01/20
31,698	Orange	30	Male	No		Yes	FL resident	04/01/20
31,699	Orange	32	Male	Yes	BRAZIL	No	FL resident	04/01/20
31,700	Orange	21	Female	No		Yes	FL resident	04/01/20
31,701	Orange	54	Male	No		Yes	FL resident	04/01/20
31,702	Orange	48	Female	No		Yes	FL resident	04/01/20
31,703	Orange	39	Male	No		No	FL resident	04/01/20
31,704	Orange	26	Female	No		Yes	FL resident	04/01/20
31,705	Orange	48	Female	No		Unknown	FL resident	04/01/20
31,706	Orange	35	Female	Yes	PUERTO RICO	Yes	FL resident	04/01/20
31,707	Orange	66	Male	Yes	PUERTO RICO	Yes	FL resident	04/01/20
31,708	Orange	51	Female	Yes	DOMINICAN REPUBLIC; PUERTO RICO	Yes	FL resident	04/01/20
31,709	Orange	81	Male	No		No	FL resident	04/01/20
31,710	Orange	35	Male	Yes	NY	Unknown	FL resident	04/01/20
31,711	Orange	72	Female	No		No	FL resident	04/01/20
31,712	Orange	39	Male	No		Yes	FL resident	04/01/20
31,713	Orange	40	Female	No		Yes	FL resident	04/01/20
31,714	Orange	34	Male	Yes	NY	No	FL resident	04/01/20
31,715	Orange	60	Female	No		No	FL resident	04/01/20
31,716	Orange	55	Female	No		Yes	FL resident	04/01/20
31,717	Orange	32	Female	Unknown			FL resident	04/01/20
31,718	Orange	51	Female	Unknown			FL resident	04/01/20
31,719	Orange	63	Female	Yes	CANADA; NY	Unknown	FL resident	04/01/20
31,720	Orange	32	Male	No		Yes	FL resident	04/02/20
31,721	Orange	29	Male	No		Yes	FL resident	04/02/20
31,722	Orange	54	Female	No		No	FL resident	04/02/20
31,723	Orange	41	Female	Yes	LA; NY	Yes	FL resident	04/02/20
31,724	Orange	56	Female	No		Yes	FL resident	04/02/20
31,725	Orange	21	Female	Unknown		Unknown	FL resident	04/02/20
31,726	Orange	73	Male	No		Yes	FL resident	04/02/20
31,727	Orange	29	Female	No		No	FL resident	04/02/20
31,728	Orange	29	Male	Yes	CO; FL	Unknown	FL resident	04/02/20
31,729	Orange	42	Male	No		Yes	FL resident	04/02/20
31,730	Orange	59	Female	Yes	NY	Unknown	FL resident	04/02/20
31,731	Orange	39	Female	No		Unknown	FL resident	04/02/20
31,732	Orange	30	Female	No		Yes	FL resident	04/02/20
31,733	Orange	50	Male	Yes	FL; IL	No	FL resident	04/02/20
31,734	Orange	31	Male	No		Yes	FL resident	04/02/20
31,735	Orange	1	Male	No		Yes	FL resident	04/02/20

Coronavirus: line list of cases

Data verified as of May 13, 2020 at 10 AM

Data in this report are provisional and subject to change.

Case	County	Age	Gender	Travel related	Travel detail	Contact with a confirmed case	Jurisdiction	Date case counted
31,736	Orange	45	Male	No		No	FL resident	04/02/20
31,737	Orange	70	Female	No		No	FL resident	04/02/20
31,738	Orange	45	Male	No		No	FL resident	04/02/20
31,739	Orange	28	Female	Unknown		Yes	FL resident	04/02/20
31,740	Orange	52	Female	No		Yes	FL resident	04/02/20
31,741	Orange	42	Male	No		Yes	FL resident	04/02/20
31,742	Orange	33	Male	No		Unknown	FL resident	04/02/20
31,743	Orange	38	Female	No		No	FL resident	04/02/20
31,744	Orange	24	Male	No		Yes	FL resident	04/02/20
31,745	Orange	27	Female	No		Yes	FL resident	04/02/20
31,746	Orange	72	Female	No		Yes	FL resident	04/02/20
31,747	Orange	48	Male	No		No	FL resident	04/02/20
31,748	Orange	16	Male	No		Yes	FL resident	04/02/20
31,749	Orange	24	Female	No		No	FL resident	04/02/20
31,750	Orange	33	Male	No		Unknown	FL resident	04/02/20
31,751	Orange	29	Male	No		Yes	FL resident	04/02/20
31,752	Orange	33	Female	No		Yes	FL resident	04/02/20
31,753	Orange	34	Male	No		No	FL resident	04/02/20
31,754	Orange	56	Male	No		No	FL resident	04/02/20
31,755	Orange	57	Female	No		No	FL resident	04/02/20
31,756	Orange	73	Female	No		Yes	FL resident	04/02/20
31,757	Orange	41	Female	No		Yes	FL resident	04/02/20
31,758	Orange	48	Male	No		Yes	FL resident	04/02/20
31,759	Orange	41	Female	No		Yes	FL resident	04/02/20
31,760	Orange	49	Female	Yes	UNKNOWN COUNTRY	Unknown	FL resident	04/02/20
31,761	Orange	30	Male	Yes	NJ	Yes	FL resident	04/02/20
31,762	Orange	2	Male	No		Yes	FL resident	04/02/20
31,763	Orange	0	Female	Yes	NY	Yes	FL resident	04/02/20
31,764	Orange	7	Female	No		Yes	FL resident	04/02/20
31,765	Orange	20	Female	Yes	IL	Yes	FL resident	04/02/20
31,766	Orange	5	Female	No		Yes	FL resident	04/02/20
31,767	Orange	32	Female	No		Yes	FL resident	04/02/20
31,768	Orange	28	Male	No		Yes	FL resident	04/02/20
31,769	Orange	43	Female	No		Yes	FL resident	04/02/20
31,770	Orange	48	Female	No		Yes	FL resident	04/02/20
31,771	Orange	29	Female	No		Yes	FL resident	04/02/20
31,772	Orange	27	Female	No		Yes	FL resident	04/02/20
31,773	Orange	56	Female	Unknown			FL resident	04/02/20
31,774	Orange	58	Male	No		Yes	FL resident	04/02/20
31,775	Orange	80	Male	No		No	FL resident	04/02/20
31,776	Orange	49	Male	No		No	FL resident	04/02/20
31,777	Orange	60	Female	Yes	CA	No	FL resident	04/02/20
31,778	Orange	45	Female	Yes	FL; NY	No	FL resident	04/02/20
31,779	Orange	47	Female	No		Yes	FL resident	04/02/20
31,780	Orange	48	Female	No		Yes	FL resident	04/02/20
31,781	Orange	42	Female	No		No	FL resident	04/02/20
31,782	Orange	46	Male	No		Yes	FL resident	04/02/20
31,783	Orange	35	Male	No		No	FL resident	04/02/20
31,784	Orange	29	Male	No		Yes	FL resident	04/02/20
31,785	Orange	34	Male	No		Yes	FL resident	04/02/20
31,786	Orange	33	Male	No		Yes	FL resident	04/02/20
31,787	Orange	31	Male	No		Yes	FL resident	04/02/20
31,788	Orange	33	Female	No		Yes	FL resident	04/02/20
31,789	Orange	74	Female	No		Yes	FL resident	04/02/20
31,790	Orange	48	Male	No		No	FL resident	04/02/20
31,791	Orange	33	Male	No		Yes	FL resident	04/02/20
31,792	Orange	66	Female	Yes	FL; NY	Yes	FL resident	04/02/20
31,793	Orange	37	Male	No		Unknown	FL resident	04/02/20
31,794	Orange	30	Male	No		Yes	FL resident	04/02/20
31,795	Orange	34	Female	No		No	FL resident	04/03/20
31,796	Orange	40	Female	Yes	FL; NY	Yes	FL resident	04/03/20
31,797	Orange	47	Male	No		Yes	FL resident	04/03/20

Coronavirus: line list of cases

Data verified as of May 13, 2020 at 10 AM

Data in this report are provisional and subject to change.

Case	County	Age	Gender	Travel related	Travel detail	Contact with a confirmed case	Jurisdiction	Date case counted
31,798	Orange	24	Female	No		Yes	FL resident	04/03/20
31,799	Orange	24	Female	Yes	FL; UNITED ARAB EMIRATES	No	FL resident	04/03/20
31,800	Orange	65	Female	Yes	FL; PUERTO RICO	Yes	FL resident	04/03/20
31,801	Orange	22	Female	No		Yes	FL resident	04/03/20
31,802	Orange	22	Female	No		Yes	FL resident	04/03/20
31,803	Orange	21	Male	No		Yes	FL resident	04/03/20
31,804	Orange	28	Female	Yes	CT; FL; PA	No	FL resident	04/03/20
31,805	Orange	40	Female	Yes	FL; WY	Yes	FL resident	04/03/20
31,806	Orange	33	Female	Yes	NY	No	FL resident	04/03/20
31,807	Orange	68	Male	Yes	CO; FL	No	FL resident	04/03/20
31,808	Orange	56	Female	No		Yes	FL resident	04/03/20
31,809	Orange	23	Female	No		Yes	FL resident	04/03/20
31,810	Orange	34	Male	No		Yes	FL resident	04/03/20
31,811	Orange	59	Female	No		Yes	FL resident	04/03/20
31,812	Orange	26	Male	No		Yes	FL resident	04/03/20
31,813	Orange	51	Male	No		No	FL resident	04/03/20
31,814	Orange	52	Female	No		Yes	FL resident	04/03/20
31,815	Orange	46	Female	No		Yes	FL resident	04/03/20
31,816	Orange	36	Female	No		Unknown	FL resident	04/03/20
31,817	Orange	35	Female	No		Yes	FL resident	04/03/20
31,818	Orange	60	Male	Yes	FL; WI	Yes	FL resident	04/03/20
31,819	Orange	46	Female	No		Yes	FL resident	04/03/20
31,820	Orange	45	Male	No		Yes	FL resident	04/03/20
31,821	Orange	34	Female	No		No	FL resident	04/03/20
31,822	Orange	65	Male	No		Unknown	FL resident	04/03/20
31,823	Orange	32	Male	No		Unknown	FL resident	04/03/20
31,824	Orange	29	Female	Yes	UNITED KINGDOM	Yes	FL resident	04/03/20
31,825	Orange	51	Male	No		Yes	FL resident	04/03/20
31,826	Orange	51	Female	No		Yes	FL resident	04/03/20
31,827	Orange	55	Male	Yes	FL; NJ	Yes	FL resident	04/03/20
31,828	Orange	60	Male	No		No	FL resident	04/03/20
31,829	Orange	32	Male	Unknown			FL resident	04/03/20
31,830	Orange	38	Male	Yes	FL; MA	No	FL resident	04/03/20
31,831	Orange	34	Male	No		Yes	FL resident	04/03/20
31,832	Orange	54	Female	No		Unknown	FL resident	04/03/20
31,833	Orange	45	Female	Yes	FL; MI	Yes	FL resident	04/03/20
31,834	Orange	32	Male	No		Yes	FL resident	04/03/20
31,835	Orange	52	Male	No		Yes	FL resident	04/03/20
31,836	Orange	71	Female	Yes	NJ	Yes	FL resident	04/03/20
31,837	Orange	71	Female	No		No	FL resident	04/03/20
31,838	Orange	86	Female	No		Yes	FL resident	04/03/20
31,839	Orange	41	Female	Unknown		Yes	FL resident	04/03/20
31,840	Orange	58	Male	Yes	LA	Unknown	FL resident	04/03/20
31,841	Orange	49	Male	No		Yes	FL resident	04/03/20
31,842	Orange	23	Male	No		Yes	FL resident	04/03/20
31,843	Orange	43	Female	No		No	FL resident	04/03/20
31,844	Orange	46	Female	No		No	FL resident	04/03/20
31,845	Orange	30	Male	Unknown		Yes	FL resident	04/04/20
31,846	Orange	38	Female	Yes	Cayman Islands; FL; Jamaica; Mexico	Unknown	FL resident	04/04/20
31,847	Orange	29	Male	No		Unknown	FL resident	04/04/20
31,848	Orange	3	Female	No		Yes	FL resident	04/04/20
31,849	Orange	28	Female	No		Yes	FL resident	04/04/20
31,850	Orange	35	Female	No		Yes	FL resident	04/04/20
31,851	Orange	58	Female	No		No	FL resident	04/04/20
31,852	Orange	26	Male	No		Yes	FL resident	04/04/20
31,853	Orange	12	Male	No		Yes	FL resident	04/04/20
31,854	Orange	43	Female	No		Yes	FL resident	04/04/20
31,855	Orange	16	Female	No		Yes	FL resident	04/04/20
31,856	Orange	74	Male	Yes	FL; LA	No	FL resident	04/04/20
31,857	Orange	60	Male	Yes	FL; NY	Yes	FL resident	04/04/20
31,858	Orange	17	Male	No		No	FL resident	04/04/20

Coronavirus: line list of cases

Data verified as of May 13, 2020 at 10 AM

Data in this report are provisional and subject to change.

Case	County	Age	Gender	Travel related	Travel detail	Contact with a confirmed case	Jurisdiction	Date case counted
31,859	Orange	44	Male	No		Yes	FL resident	04/04/20
31,860	Orange	58	Male	No		Yes	FL resident	04/04/20
31,861	Orange	43	Female	No		No	FL resident	04/04/20
31,862	Orange	26	Female	No		No	FL resident	04/04/20
31,863	Orange	21	Female	No		No	FL resident	04/04/20
31,864	Orange	63	Male	Unknown		Yes	FL resident	04/04/20
31,865	Orange	24	Male	No		No	FL resident	04/04/20
31,866	Orange	35	Male	No		Unknown	FL resident	04/04/20
31,867	Orange	46	Male	No		Yes	FL resident	04/04/20
31,868	Orange	44	Female	No		No	FL resident	04/04/20
31,869	Orange	70	Female	No		No	FL resident	04/04/20
31,870	Orange	35	Female	No		No	FL resident	04/04/20
31,871	Orange	30	Female	No		Yes	FL resident	04/04/20
31,872	Orange	59	Male	No		Yes	FL resident	04/04/20
31,873	Orange	27	Male	No		No	FL resident	04/04/20
31,874	Orange	26	Female	No		Unknown	FL resident	04/04/20
31,875	Orange	34	Female	No		No	FL resident	04/04/20
31,876	Orange	55	Male	No		Yes	FL resident	04/04/20
31,877	Orange	58	Male	No		Yes	FL resident	04/04/20
31,878	Orange	29	Female	Yes	NY	Yes	FL resident	04/04/20
31,879	Orange	58	Female	Yes	FL; NY	Yes	FL resident	04/04/20
31,880	Orange	50	Male	No		No	FL resident	04/04/20
31,881	Orange	59	Male	Yes	NY	No	FL resident	04/04/20
31,882	Orange	28	Female	Yes	FL; NY	Unknown	FL resident	04/04/20
31,883	Orange	48	Male	No		Unknown	FL resident	04/04/20
31,884	Orange	67	Female	No		Yes	FL resident	04/04/20
31,885	Orange	101	Female	No		No	FL resident	04/04/20
31,886	Orange	33	Male	No		Yes	FL resident	04/04/20
31,887	Orange	55	Male	No		Unknown	FL resident	04/04/20
31,888	Orange	37	Male	No		Unknown	FL resident	04/04/20
31,889	Orange	48	Female	No		Yes	FL resident	04/04/20
31,890	Orange	35	Male	No		No	FL resident	04/04/20
31,891	Orange	36	Male	No		No	FL resident	04/04/20
31,892	Orange	19	Female	No		Yes	FL resident	04/04/20
31,893	Orange	25	Female	No		Yes	FL resident	04/04/20
31,894	Orange	51	Female	No		Yes	FL resident	04/04/20
31,895	Orange	37	Female	No		Yes	FL resident	04/04/20
31,896	Orange	38	Male	No		Yes	FL resident	04/04/20
31,897	Orange	57	Male	No		No	FL resident	04/04/20
31,898	Orange	52	Female	Yes	GA; NV; NY; TX	Unknown	FL resident	04/04/20
31,899	Orange	32	Male	Yes	CA; FL	Yes	FL resident	04/04/20
31,900	Orange	31	Male	Yes	ASIA; FL; LA	Yes	FL resident	04/04/20
31,901	Orange	35	Male	Unknown		Yes	FL resident	04/04/20
31,902	Orange	60	Female	Unknown			FL resident	04/05/20
31,903	Orange	72	Female	No		Yes	FL resident	04/05/20
31,904	Orange	45	Female	No		Yes	FL resident	04/05/20
31,905	Orange	66	Female	No		Yes	FL resident	04/05/20
31,906	Orange	55	Male	No		No	FL resident	04/05/20
31,907	Orange	54	Male	No		Yes	FL resident	04/05/20
31,908	Orange	34	Male	No		Yes	FL resident	04/05/20
31,909	Orange	66	Male	Unknown			FL resident	04/05/20
31,910	Orange	74	Male	Yes	SOUTH AMERICA	Yes	FL resident	04/05/20
31,911	Orange	56	Male	No		Yes	FL resident	04/05/20
31,912	Orange	23	Male	Yes	FL; NJ	Yes	FL resident	04/05/20
31,913	Orange	42	Male	No		No	FL resident	04/05/20
31,914	Orange	68	Male	Yes	FL; OK	Unknown	FL resident	04/05/20
31,915	Orange	40	Male	No		Yes	FL resident	04/05/20
31,916	Orange	51	Female	No		Yes	FL resident	04/05/20
31,917	Orange	24	Male	No		Yes	FL resident	04/05/20
31,918	Orange	65	Female	No		No	FL resident	04/05/20
31,919	Orange	45	Male	No		Yes	FL resident	04/05/20
31,920	Orange	35	Female	No		No	FL resident	04/05/20

Coronavirus: line list of cases

Data verified as of May 13, 2020 at 10 AM

Data in this report are provisional and subject to change.

Case	County	Age	Gender	Travel related	Travel detail	Contact with a confirmed case	Jurisdiction	Date case counted
31,921	Orange	17	Male	Unknown		Unknown	FL resident	04/05/20
31,922	Orange	47	Female	No		Yes	FL resident	04/05/20
31,923	Orange	51	Male	No		No	FL resident	04/05/20
31,924	Orange	29	Female	Yes	CHILE; FL; TX	Yes	FL resident	04/05/20
31,925	Orange	39	Male	No		No	FL resident	04/05/20
31,926	Orange	32	Female	No		Yes	FL resident	04/05/20
31,927	Orange	46	Male	No		No	FL resident	04/05/20
31,928	Orange	35	Male	No		Yes	FL resident	04/05/20
31,929	Orange	43	Female	No		No	FL resident	04/05/20
31,930	Orange	45	Male	No		Yes	FL resident	04/05/20
31,931	Orange	37	Male	No		Yes	FL resident	04/05/20
31,932	Orange	19	Female	No		Yes	FL resident	04/05/20
31,933	Orange	41	Male	No		No	FL resident	04/05/20
31,934	Orange	24	Male	No		No	FL resident	04/05/20
31,935	Orange	54	Female	No			FL resident	04/06/20
31,936	Orange	70	Male	No		Yes	FL resident	04/06/20
31,937	Orange	59	Female	Yes	FL; TN	No	FL resident	04/06/20
31,938	Orange	24	Female	No		No	FL resident	04/06/20
31,939	Orange	65	Female	No		Yes	FL resident	04/06/20
31,940	Orange	55	Male	Yes	FL; NY	Yes	FL resident	04/06/20
31,941	Orange	48	Male	Yes	FL; NY	No	FL resident	04/06/20
31,942	Orange	41	Female	No		No	FL resident	04/06/20
31,943	Orange	53	Female	No		No	FL resident	04/06/20
31,944	Orange	55	Female	Yes	FL; MO	Yes	FL resident	04/06/20
31,945	Orange	66	Female	No		No	FL resident	04/06/20
31,946	Orange	38	Male	No		Yes	FL resident	04/06/20
31,947	Orange	45	Male	No		No	FL resident	04/06/20
31,948	Orange	23	Male	No		Unknown	FL resident	04/06/20
31,949	Orange	39	Female	No		No	FL resident	04/06/20
31,950	Orange	51	Male	Unknown		Yes	FL resident	04/06/20
31,951	Orange	25	Female	No		Yes	FL resident	04/06/20
31,952	Orange	77	Male	No		Yes	FL resident	04/06/20
31,953	Orange	69	Female	No		Yes	FL resident	04/06/20
31,954	Orange	30	Male	No		No	FL resident	04/06/20
31,955	Orange	64	Female	Yes	NY	No	FL resident	04/06/20
31,956	Orange	64	Male	No		Yes	FL resident	04/06/20
31,957	Orange	60	Male	No		Yes	FL resident	04/06/20
31,958	Orange	63	Male	No		Yes	FL resident	04/06/20
31,959	Orange	93	Male	No		Unknown	FL resident	04/06/20
31,960	Orange	37	Male	No		Yes	FL resident	04/06/20
31,961	Orange	64	Female	Unknown			FL resident	04/06/20
31,962	Orange	2	Male	No		No	FL resident	04/06/20
31,963	Orange	52	Female	No		Yes	FL resident	04/06/20
31,964	Orange	52	Male	No		Yes	FL resident	04/06/20
31,965	Orange	56	Male	No		Unknown	FL resident	04/06/20
31,966	Orange	54	Female	No		Unknown	FL resident	04/06/20
31,967	Orange	46	Female	No		Yes	FL resident	04/06/20
31,968	Orange	43	Female	No		No	FL resident	04/06/20
31,969	Orange	39	Female	Yes	MI	No	FL resident	04/07/20
31,970	Orange	35	Male	No		Yes	FL resident	04/07/20
31,971	Orange	49	Male	Yes	IL; NM; NY; TN	No	FL resident	04/07/20
31,972	Orange	28	Female	No		Unknown	FL resident	04/07/20
31,973	Orange	48	Male	No		No	FL resident	04/07/20
31,974	Orange	31	Male	No		No	FL resident	04/07/20
31,975	Orange	42	Female	Yes	FL; LA	Yes	FL resident	04/07/20
31,976	Orange	65	Male	No		Yes	FL resident	04/07/20
31,977	Orange	60	Female	No		No	FL resident	04/07/20
31,978	Orange	41	Female	No		Unknown	FL resident	04/07/20
31,979	Orange	27	Female	Yes	FL; NY	Yes	FL resident	04/07/20
31,980	Orange	35	Male	No		Yes	FL resident	04/07/20
31,981	Orange	51	Female	Yes	GA	Yes	FL resident	04/07/20
31,982	Orange	54	Male	Yes	GA	Yes	FL resident	04/07/20

Coronavirus: line list of cases

Data verified as of May 13, 2020 at 10 AM

Data in this report are provisional and subject to change.

Case	County	Age	Gender	Travel related	Travel detail	Contact with a confirmed case	Jurisdiction	Date case counted
31,983	Orange	57	Male	No		No	FL resident	04/07/20
31,984	Orange	50	Male	No		No	FL resident	04/07/20
31,985	Orange	52	Female	No		No	FL resident	04/07/20
31,986	Orange	40	Male	No		Unknown	FL resident	04/07/20
31,987	Orange	58	Female	No		Yes	FL resident	04/07/20
31,988	Orange	80	Male	No		Unknown	FL resident	04/07/20
31,989	Orange	85	Female	No		Yes	FL resident	04/07/20
31,990	Orange	36	Male	No		Yes	FL resident	04/07/20
31,991	Orange	65	Female	No		Yes	FL resident	04/08/20
31,992	Orange	46	Male	Yes	NY	Yes	FL resident	04/08/20
31,993	Orange	18	Male	No		No	FL resident	04/08/20
31,994	Orange	57	Female	Yes	NY	Yes	FL resident	04/08/20
31,995	Orange	49	Male	No		No	FL resident	04/08/20
31,996	Orange	52	Female	No		No	FL resident	04/08/20
31,997	Orange	19	Female	No		No	FL resident	04/08/20
31,998	Orange	34	Male	No		Yes	FL resident	04/08/20
31,999	Orange	33	Female	No		Yes	FL resident	04/08/20
32,000	Orange	48	Female	No		Yes	FL resident	04/08/20
32,001	Orange	32	Male	No		Yes	FL resident	04/08/20
32,002	Orange	60	Male	No		Yes	FL resident	04/08/20
32,003	Orange	39	Male	Yes	NY	Yes	FL resident	04/08/20
32,004	Orange	21	Male	No		Yes	FL resident	04/08/20
32,005	Orange	52	Female	Yes	FL; PUERTO RICO	Yes	FL resident	04/08/20
32,006	Orange	28	Female	No		No	FL resident	04/08/20
32,007	Orange	57	Female	Yes	UNITED KINGDOM	Yes	FL resident	04/08/20
32,008	Orange	30	Female	No		No	FL resident	04/08/20
32,009	Orange	81	Male	No		No	FL resident	04/08/20
32,010	Orange	41	Male	No		Unknown	FL resident	04/08/20
32,011	Orange	41	Female	Yes	NY	Yes	FL resident	04/08/20
32,012	Orange	16	Female	No		Yes	FL resident	04/08/20
32,013	Orange	53	Male	No		No	FL resident	04/08/20
32,014	Orange	18	Female	No		Yes	FL resident	04/08/20
32,015	Orange	75	Male	No		Yes	FL resident	04/08/20
32,016	Orange	70	Female	No		Yes	FL resident	04/08/20
32,017	Orange	62	Male	No		Yes	FL resident	04/08/20
32,018	Orange	38	Male	No		Unknown	FL resident	04/08/20
32,019	Orange	25	Male	No		Yes	FL resident	04/08/20
32,020	Orange	57	Female	No		Yes	FL resident	04/08/20
32,021	Orange	62	Male	No		Yes	FL resident	04/08/20
32,022	Orange	36	Female	No		Unknown	FL resident	04/08/20
32,023	Orange	44	Female	Yes	CA; FL	No	FL resident	04/08/20
32,024	Orange	27	Female	No		No	FL resident	04/08/20
32,025	Orange	51	Female	No		No	FL resident	04/08/20
32,026	Orange	65	Male	Yes	FL; PUERTO RICO	Yes	FL resident	04/08/20
32,027	Orange	85	Female	No		No	FL resident	04/08/20
32,028	Orange	42	Female	No		No	FL resident	04/08/20
32,029	Orange	49	Female	No		No	FL resident	04/08/20
32,030	Orange	30	Female	No		No	FL resident	04/08/20
32,031	Orange	89	Female	No		No	FL resident	04/08/20
32,032	Orange	53	Male	Unknown		Unknown	FL resident	04/08/20
32,033	Orange	55	Male	Yes	FL; UT	No	FL resident	04/08/20
32,034	Orange	81	Female	No		No	FL resident	04/08/20
32,035	Orange	42	Male	No		Yes	FL resident	04/08/20
32,036	Orange	71	Female	Yes	SPAIN	Yes	FL resident	04/08/20
32,037	Orange	15	Male	Unknown		Yes	FL resident	04/08/20
32,038	Orange	19	Female	No		Yes	FL resident	04/08/20
32,039	Orange	18	Male	No		Yes	FL resident	04/08/20
32,040	Orange	41	Female	No		Yes	FL resident	04/08/20
32,041	Orange	31	Female	Yes	FL; ITALY	Unknown	FL resident	04/08/20
32,042	Orange	68	Female	No		Yes	FL resident	04/08/20
32,043	Orange	44	Female	No		Yes	FL resident	04/08/20
32,044	Orange	42	Male	Yes	FL; NY	Yes	FL resident	04/08/20

Coronavirus: line list of cases

Data verified as of May 13, 2020 at 10 AM

Data in this report are provisional and subject to change.

Case	County	Age	Gender	Travel related	Travel detail	Contact with a confirmed case	Jurisdiction	Date case counted
32,045	Orange	23	Female	No		Yes	FL resident	04/08/20
32,046	Orange	24	Female	No		No	FL resident	04/08/20
32,047	Orange	22	Female	No		No	FL resident	04/08/20
32,048	Orange	65	Male	No		Yes	FL resident	04/08/20
32,049	Orange	26	Female	No		No	FL resident	04/08/20
32,050	Orange	57	Male	Yes	FL; KUWAIT; QATAR	Yes	FL resident	04/08/20
32,051	Orange	55	Male	No		Yes	FL resident	04/08/20
32,052	Orange	56	Female	No		Yes	FL resident	04/08/20
32,053	Orange	56	Male	No		Yes	FL resident	04/08/20
32,054	Orange	84	Female	No		No	FL resident	04/08/20
32,055	Orange	92	Female	No		No	FL resident	04/08/20
32,056	Orange	46	Female	Unknown			FL resident	04/08/20
32,057	Orange	43	Female	No		Yes	FL resident	04/09/20
32,058	Orange	24	Male	No		Yes	FL resident	04/09/20
32,059	Orange	53	Female	No		Yes	FL resident	04/09/20
32,060	Orange	40	Male	No		No	FL resident	04/09/20
32,061	Orange	55	Female	No		No	FL resident	04/09/20
32,062	Orange	47	Female	No		No	FL resident	04/09/20
32,063	Orange	44	Female	Yes	FL; VA	Yes	FL resident	04/09/20
32,064	Orange	41	Female	No		No	FL resident	04/09/20
32,065	Orange	56	Male	No		Yes	FL resident	04/09/20
32,066	Orange	60	Male	No		Yes	FL resident	04/09/20
32,067	Orange	39	Female	No		Yes	FL resident	04/09/20
32,068	Orange	52	Female	No		Yes	FL resident	04/09/20
32,069	Orange	21	Female	No		Yes	FL resident	04/09/20
32,070	Orange	75	Male	No		Yes	FL resident	04/09/20
32,071	Orange	22	Female	No		Yes	FL resident	04/09/20
32,072	Orange	56	Male	No		Yes	FL resident	04/09/20
32,073	Orange	23	Male	Yes	FL; GA; VA	Yes	FL resident	04/09/20
32,074	Orange	36	Male	No		Yes	FL resident	04/09/20
32,075	Orange	28	Female	Yes	FL; GA; NY; OH; PUERTO RICO; TX	No	FL resident	04/09/20
32,076	Orange	27	Female	Yes	FL; GA	Yes	FL resident	04/09/20
32,077	Orange	22	Female	No		Yes	FL resident	04/09/20
32,078	Orange	51	Female	No		Yes	FL resident	04/09/20
32,079	Orange	32	Male	No		No	FL resident	04/09/20
32,080	Orange	40	Female	No		No	FL resident	04/09/20
32,081	Orange	58	Male	Yes	FL; OK; VA	Yes	FL resident	04/09/20
32,082	Orange	66	Male	Unknown			FL resident	04/09/20
32,083	Orange	81	Female	No		Unknown	FL resident	04/09/20
32,084	Orange	41	Female	No		Yes	FL resident	04/09/20
32,085	Orange	34	Female	Yes	UT	No	FL resident	04/09/20
32,086	Orange	22	Female	No		No	FL resident	04/09/20
32,087	Orange	52	Male	No		Yes	FL resident	04/09/20
32,088	Orange	29	Female	No		Yes	FL resident	04/09/20
32,089	Orange	41	Male	No		No	FL resident	04/09/20
32,090	Orange	24	Male	No		Unknown	FL resident	04/09/20
32,091	Orange	51	Female	No		No	FL resident	04/09/20
32,092	Orange	39	Female	No		Yes	FL resident	04/09/20
32,093	Orange	56	Female	No		Yes	FL resident	04/09/20
32,094	Orange	66	Male	No		Yes	FL resident	04/09/20
32,095	Orange	61	Female	Unknown		Yes	FL resident	04/09/20
32,096	Orange	52	Male	No		No	FL resident	04/09/20
32,097	Orange	28	Male	Unknown		No	FL resident	04/09/20
32,098	Orange	52	Female	No		Yes	FL resident	04/09/20
32,099	Orange	21	Male	No		Unknown	FL resident	04/10/20
32,100	Orange	7	Male	No		No	FL resident	04/10/20
32,101	Orange	59	Female	No		Yes	FL resident	04/10/20
32,102	Orange	32	Male	No		No	FL resident	04/10/20
32,103	Orange	33	Female	No		Yes	FL resident	04/10/20
32,104	Orange	40	Female	No		No	FL resident	04/10/20
32,105	Orange	46	Male	No		Yes	FL resident	04/10/20

Coronavirus: line list of cases

Data verified as of May 13, 2020 at 10 AM

Data in this report are provisional and subject to change.

Case	County	Age	Gender	Travel related	Travel detail	Contact with a confirmed case	Jurisdiction	Date case counted
32,106	Orange	62	Male	Unknown		Yes	FL resident	04/10/20
32,107	Orange	45	Female	No		Unknown	FL resident	04/10/20
32,108	Orange	50	Female	No		Yes	FL resident	04/10/20
32,109	Orange	63	Female	No		Yes	FL resident	04/10/20
32,110	Orange	22	Female	No		Yes	FL resident	04/10/20
32,111	Orange	52	Male	Yes	FL; PAKISTAN	No	FL resident	04/10/20
32,112	Orange	54	Male	No		Yes	FL resident	04/10/20
32,113	Orange	19	Female	No		Yes	FL resident	04/10/20
32,114	Orange	25	Male	No		Yes	FL resident	04/10/20
32,115	Orange	68	Male	Yes	FL; NJ; NY	No	FL resident	04/10/20
32,116	Orange	72	Female	No		Yes	FL resident	04/10/20
32,117	Orange	62	Female	No		Yes	FL resident	04/10/20
32,118	Orange	24	Female	No		Yes	FL resident	04/10/20
32,119	Orange	33	Male	No		Yes	FL resident	04/10/20
32,120	Orange	35	Male	No		Unknown	FL resident	04/10/20
32,121	Orange	83	Female	No		No	FL resident	04/10/20
32,122	Orange	75	Male	No		No	FL resident	04/10/20
32,123	Orange	34	Male	No		Yes	FL resident	04/10/20
32,124	Orange	82	Female	No		Yes	FL resident	04/10/20
32,125	Orange	28	Female	No		No	FL resident	04/10/20
32,126	Orange	60	Female	No		No	FL resident	04/10/20
32,127	Orange	55	Male	No		No	FL resident	04/10/20
32,128	Orange	67	Male	No		No	FL resident	04/11/20
32,129	Orange	21	Female	Unknown		Yes	FL resident	04/11/20
32,130	Orange	20	Female	No		Yes	FL resident	04/11/20
32,131	Orange	9	Female	No		Yes	FL resident	04/11/20
32,132	Orange	26	Male	Yes	DC; FL	Yes	FL resident	04/11/20
32,133	Orange	45	Female	No		Yes	FL resident	04/11/20
32,134	Orange	37	Male	No		Yes	FL resident	04/11/20
32,135	Orange	66	Male	No		Unknown	FL resident	04/11/20
32,136	Orange	62	Male	No		Yes	FL resident	04/11/20
32,137	Orange	83	Female	Unknown			FL resident	04/11/20
32,138	Orange	18	Female	No		Yes	FL resident	04/11/20
32,139	Orange	37	Female	No		No	FL resident	04/11/20
32,140	Orange	69	Female	No		Yes	FL resident	04/11/20
32,141	Orange	50	Male	No		No	FL resident	04/11/20
32,142	Orange	63	Male	No		Yes	FL resident	04/11/20
32,143	Orange	29	Male	No		No	FL resident	04/11/20
32,144	Orange	33	Male	No		Yes	FL resident	04/11/20
32,145	Orange	61	Female	No		Yes	FL resident	04/11/20
32,146	Orange	53	Female	Yes	GA	No	FL resident	04/11/20
32,147	Orange	28	Male	Yes	FL; UNITED KINGDOM	Yes	FL resident	04/11/20
32,148	Orange	29	Male	No		Yes	FL resident	04/11/20
32,149	Orange	33	Male	No		Yes	FL resident	04/11/20
32,150	Orange	49	Male	No		Yes	FL resident	04/11/20
32,151	Orange	43	Male	No		Yes	FL resident	04/11/20
32,152	Orange	44	Male	No		Yes	FL resident	04/11/20
32,153	Orange	37	Male	No		No	FL resident	04/11/20
32,154	Orange	33	Male	Yes	FL; NY	No	FL resident	04/11/20
32,155	Orange	49	Male	No		Yes	FL resident	04/11/20
32,156	Orange	31	Male	No		Unknown	FL resident	04/11/20
32,157	Orange	36	Male	No		Yes	FL resident	04/11/20
32,158	Orange	40	Female	No		Yes	FL resident	04/11/20
32,159	Orange	0	Male	No		Yes	FL resident	04/11/20
32,160	Orange	33	Male	No		Yes	FL resident	04/11/20
32,161	Orange	37	Female	No		No	FL resident	04/11/20
32,162	Orange	34	Female	No		Unknown	FL resident	04/11/20
32,163	Orange	55	Female	Yes	DC; FL; SC	No	FL resident	04/12/20
32,164	Orange	54	Female	No		No	FL resident	04/12/20
32,165	Orange	43	Male	No			FL resident	04/12/20
32,166	Orange	47	Male	No		No	FL resident	04/12/20
32,167	Orange	7	Male	No		Yes	FL resident	04/12/20

Coronavirus: line list of cases

Data verified as of May 13, 2020 at 10 AM

Data in this report are provisional and subject to change.

Case	County	Age	Gender	Travel related	Travel detail	Contact with a confirmed case	Jurisdiction	Date case counted
32,168	Orange	41	Male	No		Yes	FL resident	04/12/20
32,169	Orange	36	Male	No		Yes	FL resident	04/12/20
32,170	Orange	29	Male	Yes	FL; GEORGIA	No	FL resident	04/12/20
32,171	Orange	40	Male	No		No	FL resident	04/12/20
32,172	Orange	24	Male	No		Unknown	FL resident	04/12/20
32,173	Orange	63	Female	No		No	FL resident	04/12/20
32,174	Orange	35	Male	Yes	FL; NJ	Unknown	FL resident	04/12/20
32,175	Orange	46	Male	No		No	FL resident	04/12/20
32,176	Orange	63	Male	No		No	FL resident	04/12/20
32,177	Orange	73	Female	No		Yes	FL resident	04/12/20
32,178	Orange	60	Male	No		Yes	FL resident	04/12/20
32,179	Orange	51	Female	No		Yes	FL resident	04/12/20
32,180	Orange	57	Female	No		Yes	FL resident	04/12/20
32,181	Orange	36	Female	No		Yes	FL resident	04/12/20
32,182	Orange	30	Male	Unknown			FL resident	04/12/20
32,183	Orange	7	Female	Unknown			FL resident	04/12/20
32,184	Orange	87	Female	No		No	FL resident	04/12/20
32,185	Orange	31	Male	Yes	FL; HONDURAS	Yes	FL resident	04/12/20
32,186	Orange	35	Male	No		Yes	FL resident	04/12/20
32,187	Orange	52	Female	No		No	FL resident	04/12/20
32,188	Orange	19	Male	No		Yes	FL resident	04/12/20
32,189	Orange	46	Male	No		Yes	FL resident	04/12/20
32,190	Orange	29	Female	No		Yes	FL resident	04/12/20
32,191	Orange	0	Female	No		Yes	FL resident	04/12/20
32,192	Orange	21	Female	No			FL resident	04/12/20
32,193	Orange	10	Male	Unknown			FL resident	04/12/20
32,194	Orange	54	Female	No		Yes	FL resident	04/12/20
32,195	Orange	66	Female	No		Yes	FL resident	04/12/20
32,196	Orange	30	Male	Yes	FL; LA	Yes	FL resident	04/12/20
32,197	Orange	46	Male	Unknown		Unknown	FL resident	04/12/20
32,198	Orange	18	Female	Yes	FL; PUERTO RICO	No	FL resident	04/12/20
32,199	Orange	48	Female	No		Yes	FL resident	04/12/20
32,200	Orange	20	Male	No		Yes	FL resident	04/12/20
32,201	Orange	48	Female	No		No	FL resident	04/12/20
32,202	Orange	46	Female	No		Yes	FL resident	04/12/20
32,203	Orange	83	Female	No		Yes	FL resident	04/12/20
32,204	Orange	49	Male	No		Yes	FL resident	04/12/20
32,205	Orange	32	Male	No		No	FL resident	04/12/20
32,206	Orange	52	Male	Yes	CA; FL; KS; MA; ME; NC; NJ; UT; WA; WY	No	FL resident	04/12/20
32,207	Orange	38	Male	No		Yes	FL resident	04/13/20
32,208	Orange	14	Female	No		Yes	FL resident	04/13/20
32,209	Orange	24	Female	No		No	FL resident	04/13/20
32,210	Orange	31	Male	Unknown			FL resident	04/13/20
32,211	Orange	2	Male	No		Yes	FL resident	04/13/20
32,212	Orange	22	Female	No		Yes	FL resident	04/13/20
32,213	Orange	43	Female	Unknown			FL resident	04/13/20
32,214	Orange	40	Female	No		Yes	FL resident	04/13/20
32,215	Orange	38	Male	No		Yes	FL resident	04/13/20
32,216	Orange	44	Female	No		No	FL resident	04/13/20
32,217	Orange	52	Male	Yes	FL; NY	No	FL resident	04/13/20
32,218	Orange	36	Female	No		Unknown	FL resident	04/13/20
32,219	Orange	85	Male	No		No	FL resident	04/13/20
32,220	Orange	44	Female	No		Yes	FL resident	04/13/20
32,221	Orange	48	Female	No		No	FL resident	04/13/20
32,222	Orange	45	Male	No		No	FL resident	04/13/20
32,223	Orange	50	Female	No		Yes	FL resident	04/13/20
32,224	Orange	17	Male	No		Yes	FL resident	04/13/20
32,225	Orange	50	Female	Yes	FL; NJ	Yes	FL resident	04/13/20
32,226	Orange	1	Female	No		Yes	FL resident	04/13/20
32,227	Orange	41	Male	No		No	FL resident	04/13/20
32,228	Orange	58	Male	No		Yes	FL resident	04/13/20

Coronavirus: line list of cases

Data verified as of May 13, 2020 at 10 AM

Data in this report are provisional and subject to change.

Case	County	Age	Gender	Travel related	Travel detail	Contact with a confirmed case	Jurisdiction	Date case counted
32,229	Orange	63	Female	Unknown			FL resident	04/13/20
32,230	Orange	21	Male	No		Yes	FL resident	04/13/20
32,231	Orange	22	Male	No		Yes	FL resident	04/13/20
32,232	Orange	57	Female	No		No	FL resident	04/13/20
32,233	Orange	37	Female	No		Yes	FL resident	04/13/20
32,234	Orange	63	Female	Yes	FL; NY	No	FL resident	04/13/20
32,235	Orange	64	Female	No		Yes	FL resident	04/14/20
32,236	Orange	61	Male	No		No	FL resident	04/14/20
32,237	Orange	64	Male	Unknown			FL resident	04/14/20
32,238	Orange	32	Male	No		Yes	FL resident	04/14/20
32,239	Orange	24	Male	No		Yes	FL resident	04/14/20
32,240	Orange	45	Male	Yes	NY	No	FL resident	04/14/20
32,241	Orange	18	Male	No		Yes	FL resident	04/14/20
32,242	Orange	66	Male	No		Yes	FL resident	04/14/20
32,243	Orange	16	Female	No		Yes	FL resident	04/14/20
32,244	Orange	51	Female	Unknown		No	FL resident	04/14/20
32,245	Orange	18	Male	No		Yes	FL resident	04/14/20
32,246	Orange	78	Male	No		No	FL resident	04/14/20
32,247	Orange	38	Male	No		Yes	FL resident	04/14/20
32,248	Orange	3	Male	No		No	FL resident	04/14/20
32,249	Orange	66	Female	Yes	FL; GA	Unknown	FL resident	04/14/20
32,250	Orange	57	Female	No		Yes	FL resident	04/14/20
32,251	Orange	61	Male	No		Yes	FL resident	04/14/20
32,252	Orange	40	Male	Yes	NY	No	FL resident	04/14/20
32,253	Orange	53	Female	No		Yes	FL resident	04/15/20
32,254	Orange	29	Female	No		Yes	FL resident	04/15/20
32,255	Orange	60	Female	No		Yes	FL resident	04/15/20
32,256	Orange	26	Female	No		Yes	FL resident	04/15/20
32,257	Orange	4	Male	No		Yes	FL resident	04/15/20
32,258	Orange	24	Male	No		No	FL resident	04/15/20
32,259	Orange	40	Female	No		Yes	FL resident	04/15/20
32,260	Orange	16	Male	No		Yes	FL resident	04/15/20
32,261	Orange	36	Female	No		Yes	FL resident	04/15/20
32,262	Orange	2	Male	No		Yes	FL resident	04/15/20
32,263	Orange	44	Male	Yes	FL; NH; NY	No	FL resident	04/15/20
32,264	Orange	49	Male	Unknown		Yes	FL resident	04/15/20
32,265	Orange	32	Female	No		Yes	FL resident	04/15/20
32,266	Orange	50	Female	No		Yes	FL resident	04/15/20
32,267	Orange	71	Female	Yes	FL; NY	Unknown	FL resident	04/15/20
32,268	Orange	83	Male	No		No	FL resident	04/15/20
32,269	Orange	30	Male	Yes	FL; NY	No	FL resident	04/15/20
32,270	Orange	32	Female	Unknown		Unknown	FL resident	04/15/20
32,271	Orange	52	Female	No		No	FL resident	04/15/20
32,272	Orange	73	Male	Yes	SPAIN	Yes	FL resident	04/15/20
32,273	Orange	83	Male	Unknown		No	FL resident	04/15/20
32,274	Orange	45	Male	Unknown			FL resident	04/15/20
32,275	Orange	50	Female	Unknown			FL resident	04/15/20
32,276	Orange	50	Female	No		No	FL resident	04/15/20
32,277	Orange	42	Male	No		Yes	FL resident	04/15/20
32,278	Orange	52	Female	Yes	NJ	Yes	FL resident	04/15/20
32,279	Orange	48	Male	No		Yes	FL resident	04/15/20
32,280	Orange	56	Male	No		No	FL resident	04/15/20
32,281	Orange	24	Male	No		Yes	FL resident	04/15/20
32,282	Orange	85	Female	No		No	FL resident	04/15/20
32,283	Orange	54	Male	No		Yes	FL resident	04/15/20
32,284	Orange	71	Male	No		Yes	FL resident	04/15/20
32,285	Orange	33	Male	No		Yes	FL resident	04/15/20
32,286	Orange	73	Female	No		Yes	FL resident	04/15/20
32,287	Orange	74	Female	No		Unknown	FL resident	04/15/20
32,288	Orange	60	Male	No		Yes	FL resident	04/16/20
32,289	Orange	49	Female	No		Yes	FL resident	04/16/20
32,290	Orange	25	Female	Unknown			FL resident	04/16/20

Coronavirus: line list of cases

Data verified as of May 13, 2020 at 10 AM

Data in this report are provisional and subject to change.

Case	County	Age	Gender	Travel related	Travel detail	Contact with a confirmed case	Jurisdiction	Date case counted
32,291	Orange	46	Male	Yes	FL; NY	No	FL resident	04/16/20
32,292	Orange	63	Female	No		Yes	FL resident	04/16/20
32,293	Orange	49	Female	No		Yes	FL resident	04/16/20
32,294	Orange	49	Female	No		Yes	FL resident	04/16/20
32,295	Orange	40	Female	No		Yes	FL resident	04/16/20
32,296	Orange	30	Female	No		No	FL resident	04/16/20
32,297	Orange	36	Female	Unknown		Unknown	FL resident	04/16/20
32,298	Orange	56	Male	No		No	FL resident	04/16/20
32,299	Orange	65	Male	No		Yes	FL resident	04/16/20
32,300	Orange	11	Male	No		Yes	FL resident	04/16/20
32,301	Orange	69	Female	No		Yes	FL resident	04/16/20
32,302	Orange	53	Male	Yes	ECUADOR; FL	Yes	FL resident	04/16/20
32,303	Orange	28	Female	Yes	ECUADOR; FL	Yes	FL resident	04/16/20
32,304	Orange	37	Female	No		Yes	FL resident	04/16/20
32,305	Orange	10	Female	Unknown		Unknown	FL resident	04/16/20
32,306	Orange	61	Male	No		No	FL resident	04/16/20
32,307	Orange	34	Male	Yes	TN	No	FL resident	04/16/20
32,308	Orange	66	Female	No		Yes	FL resident	04/16/20
32,309	Orange	69	Male	No		Unknown	FL resident	04/16/20
32,310	Orange	23	Male	No		No	FL resident	04/16/20
32,311	Orange	25	Female	No		Yes	FL resident	04/16/20
32,312	Orange	0	Female	Yes	BRAZIL; FL	Yes	FL resident	04/16/20
32,313	Orange	58	Male	No		Yes	FL resident	04/16/20
32,314	Orange	17	Female	No		Yes	FL resident	04/16/20
32,315	Orange	40	Female	No		Yes	FL resident	04/16/20
32,316	Orange	44	Female	No		Yes	FL resident	04/16/20
32,317	Orange	30	Male	No		Yes	FL resident	04/16/20
32,318	Orange	7	Female	No		Yes	FL resident	04/16/20
32,319	Orange	17	Male	No		Yes	FL resident	04/16/20
32,320	Orange	16	Male	No		Yes	FL resident	04/16/20
32,321	Orange	67	Female	No		Yes	FL resident	04/16/20
32,322	Orange	61	Female	Yes	FL; U.S. VIRGIN ISLANDS	Yes	FL resident	04/16/20
32,323	Orange	65	Female	No		No	FL resident	04/16/20
32,324	Orange	77	Female	No		Yes	FL resident	04/16/20
32,325	Orange	26	Male	No		No	FL resident	04/16/20
32,326	Orange	45	Female	No		Yes	FL resident	04/16/20
32,327	Orange	44	Male	No		No	FL resident	04/16/20
32,328	Orange	57	Male	No		No	FL resident	04/16/20
32,329	Orange	47	Female	No		Yes	FL resident	04/16/20
32,330	Orange	43	Male	Unknown			FL resident	04/16/20
32,331	Orange	61	Male	No		Unknown	FL resident	04/16/20
32,332	Orange	67	Male	No		No	FL resident	04/16/20
32,333	Orange	69	Male	Yes	DOMINICAN REPUBLIC; FL	Yes	FL resident	04/16/20
32,334	Orange	29	Male	No		No	FL resident	04/16/20
32,335	Orange	43	Female	No		Yes	FL resident	04/16/20
32,336	Orange	47	Male	No		Yes	FL resident	04/16/20
32,337	Orange	34	Female	No		Yes	FL resident	04/16/20
32,338	Orange	34	Male	No		No	FL resident	04/16/20
32,339	Orange	36	Female	No		Yes	FL resident	04/16/20
32,340	Orange	58	Male	No		Yes	FL resident	04/16/20
32,341	Orange	52	Female	No		Yes	FL resident	04/16/20
32,342	Orange	48	Male	No		Yes	FL resident	04/17/20
32,343	Orange	75	Male	No		No	FL resident	04/17/20
32,344	Orange	29	Male	No		No	FL resident	04/17/20
32,345	Orange	21	Male	No		No	FL resident	04/17/20
32,346	Orange	28	Female	No		Yes	FL resident	04/17/20
32,347	Orange	34	Female	No		No	FL resident	04/17/20
32,348	Orange	24	Female	Unknown		Yes	FL resident	04/17/20
32,349	Orange	71	Female	No		Yes	FL resident	04/17/20
32,350	Orange	60	Female	No		Yes	FL resident	04/17/20
32,351	Orange	23	Male	No		Yes	FL resident	04/17/20
32,352	Orange	33	Female	No		Yes	FL resident	04/17/20

Coronavirus: line list of cases

Data verified as of May 13, 2020 at 10 AM

Data in this report are provisional and subject to change.

Case	County	Age	Gender	Travel related	Travel detail	Contact with a confirmed case	Jurisdiction	Date case counted
32,353	Orange	36	Male	No		Yes	FL resident	04/17/20
32,354	Orange	58	Male	No		Yes	FL resident	04/17/20
32,355	Orange	35	Female	No		No	FL resident	04/17/20
32,356	Orange	58	Female	Unknown		Unknown	FL resident	04/17/20
32,357	Orange	42	Male	No		Yes	FL resident	04/17/20
32,358	Orange	65	Female	No		Yes	FL resident	04/17/20
32,359	Orange	31	Female	No		Yes	FL resident	04/17/20
32,360	Orange	26	Female	No		Yes	FL resident	04/17/20
32,361	Orange	46	Female	Unknown			FL resident	04/17/20
32,362	Orange	23	Female	No		Yes	FL resident	04/17/20
32,363	Orange	35	Male	Unknown			FL resident	04/17/20
32,364	Orange	15	Female	No		Yes	FL resident	04/17/20
32,365	Orange	30	Female	No		Yes	FL resident	04/17/20
32,366	Orange	24	Female	No		Yes	FL resident	04/17/20
32,367	Orange	36	Male	No		Yes	FL resident	04/17/20
32,368	Orange	54	Female	No		Yes	FL resident	04/17/20
32,369	Orange	48	Female	Yes	EL SALVADOR; FL	No	FL resident	04/17/20
32,370	Orange	29	Female	No		Yes	FL resident	04/17/20
32,371	Orange	58	Female	No		Yes	FL resident	04/17/20
32,372	Orange	24	Male	Yes	QATAR; UNKNOWN	No	FL resident	04/17/20
32,373	Orange	79	Male	No		Unknown	FL resident	04/17/20
32,374	Orange	59	Male	No		Yes	FL resident	04/17/20
32,375	Orange	51	Male	No		Yes	FL resident	04/18/20
32,376	Orange	81	Female	No		Yes	FL resident	04/18/20
32,377	Orange	46	Female	No		Yes	FL resident	04/18/20
32,378	Orange	32	Female	No		Yes	FL resident	04/18/20
32,379	Orange	23	Male	No		No	FL resident	04/18/20
32,380	Orange	19	Female	Unknown		Yes	FL resident	04/18/20
32,381	Orange	58	Male	Unknown		Yes	FL resident	04/18/20
32,382	Orange	36	Female	Unknown			FL resident	04/18/20
32,383	Orange	33	Male	No		Yes	FL resident	04/18/20
32,384	Orange	51	Male	Yes	CO; CT; WI	Unknown	FL resident	04/18/20
32,385	Orange	32	Female	No		Yes	FL resident	04/18/20
32,386	Orange	61	Female	No		Yes	FL resident	04/18/20
32,387	Orange	34	Female	No		No	FL resident	04/18/20
32,388	Orange	50	Male	Yes	AL; FL	Yes	FL resident	04/18/20
32,389	Orange	46	Male	No		No	FL resident	04/18/20
32,390	Orange	18	Male	No		Yes	FL resident	04/18/20
32,391	Orange	59	Male	Unknown			FL resident	04/18/20
32,392	Orange	32	Male	No		Yes	FL resident	04/18/20
32,393	Orange	13	Female	No		Yes	FL resident	04/18/20
32,394	Orange	54	Female	No		Yes	FL resident	04/18/20
32,395	Orange	15	Male	No		Yes	FL resident	04/18/20
32,396	Orange	56	Male	No		Yes	FL resident	04/18/20
32,397	Orange	41	Female	No		Yes	FL resident	04/18/20
32,398	Orange	49	Female	No		No	FL resident	04/19/20
32,399	Orange	49	Male	No		Yes	FL resident	04/19/20
32,400	Orange	48	Male	Yes	FL; MA	No	FL resident	04/19/20
32,401	Orange	74	Female	No		Yes	FL resident	04/19/20
32,402	Orange	26	Female	No		Yes	FL resident	04/19/20
32,403	Orange	94	Female	No		Unknown	FL resident	04/19/20
32,404	Orange	30	Male	No		Yes	FL resident	04/19/20
32,405	Orange	80	Female	No		Yes	FL resident	04/19/20
32,406	Orange	30	Male	No		No	FL resident	04/19/20
32,407	Orange	32	Male	No		Yes	FL resident	04/19/20
32,408	Orange	43	Female	Unknown			FL resident	04/19/20
32,409	Orange	49	Female	No		Yes	FL resident	04/19/20
32,410	Orange	15	Female	No		No	FL resident	04/19/20
32,411	Orange	26	Female	No		Yes	FL resident	04/19/20
32,412	Orange	25	Female	Unknown			FL resident	04/19/20
32,413	Orange	20	Female	No		Yes	FL resident	04/19/20
32,414	Orange	20	Male	No		No	FL resident	04/19/20

Coronavirus: line list of cases

Data verified as of May 13, 2020 at 10 AM

Data in this report are provisional and subject to change.

Case	County	Age	Gender	Travel related	Travel detail	Contact with a confirmed case	Jurisdiction	Date case counted
32,415	Orange	42	Male	No		Yes	FL resident	04/19/20
32,416	Orange	46	Male	Yes	NY	Unknown	FL resident	04/19/20
32,417	Orange	55	Female	No		No	FL resident	04/19/20
32,418	Orange	55	Female	No		Yes	FL resident	04/19/20
32,419	Orange	95	Male	Unknown		Yes	FL resident	04/19/20
32,420	Orange	22	Male	No		Yes	FL resident	04/20/20
32,421	Orange	23	Female	No		Yes	FL resident	04/20/20
32,422	Orange	41	Female	No		Yes	FL resident	04/20/20
32,423	Orange	61	Male	No		Yes	FL resident	04/20/20
32,424	Orange	49	Male	No		No	FL resident	04/20/20
32,425	Orange	36	Male	No		Yes	FL resident	04/20/20
32,426	Orange	22	Male	No		No	FL resident	04/20/20
32,427	Orange	53	Female	Unknown			FL resident	04/20/20
32,428	Orange	53	Male	No		Yes	FL resident	04/20/20
32,429	Orange	62	Female	Yes	NJ	Yes	FL resident	04/20/20
32,430	Orange	49	Female	No		Yes	FL resident	04/20/20
32,431	Orange	46	Male	No		Yes	FL resident	04/21/20
32,432	Orange	29	Female	No		Yes	FL resident	04/21/20
32,433	Orange	77	Female	No		Yes	FL resident	04/21/20
32,434	Orange	56	Female	No		Yes	FL resident	04/21/20
32,435	Orange	54	Female	No		Yes	FL resident	04/21/20
32,436	Orange	44	Female	No		Unknown	FL resident	04/21/20
32,437	Orange	49	Female	No		Yes	FL resident	04/21/20
32,438	Orange	43	Female	No		Yes	FL resident	04/21/20
32,439	Orange	35	Female	No		Yes	FL resident	04/21/20
32,440	Orange	48	Male	No		Yes	FL resident	04/21/20
32,441	Orange	8	Female	No		Yes	FL resident	04/21/20
32,442	Orange	11	Male	No		Yes	FL resident	04/21/20
32,443	Orange	28	Female	No		Yes	FL resident	04/21/20
32,444	Orange	59	Male	No		Yes	FL resident	04/21/20
32,445	Orange	56	Female	No		Yes	FL resident	04/21/20
32,446	Orange	76	Female	No		Yes	FL resident	04/21/20
32,447	Orange	41	Female	Yes	CA; FL; HI; TX	No	FL resident	04/21/20
32,448	Orange	35	Male	Yes	FL; UNKNOWN	Yes	FL resident	04/21/20
32,449	Orange	70	Male	No		Unknown	FL resident	04/21/20
32,450	Orange	54	Female	No		Yes	FL resident	04/21/20
32,451	Orange	28	Female	No		No	FL resident	04/22/20
32,452	Orange	72	Male	No		Unknown	FL resident	04/22/20
32,453	Orange	22	Male	Unknown			FL resident	04/22/20
32,454	Orange	39	Male	No		Yes	FL resident	04/22/20
32,455	Orange	39	Female	No		Yes	FL resident	04/22/20
32,456	Orange	81	Male	No		Yes	FL resident	04/22/20
32,457	Orange	26	Male	No		Yes	FL resident	04/22/20
32,458	Orange	49	Male	No		Yes	FL resident	04/22/20
32,459	Orange	37	Female	No		Yes	FL resident	04/22/20
32,460	Orange	34	Male	No		Yes	FL resident	04/22/20
32,461	Orange	26	Male	Unknown			FL resident	04/22/20
32,462	Orange	59	Female	Unknown			FL resident	04/22/20
32,463	Orange	81	Male	No		Yes	FL resident	04/22/20
32,464	Orange	45	Female	No		No	FL resident	04/22/20
32,465	Orange	30	Male	No		Yes	FL resident	04/22/20
32,466	Orange	48	Female	No		Yes	FL resident	04/22/20
32,467	Orange	42	Male	Unknown		Unknown	FL resident	04/22/20
32,468	Orange	51	Male	No		Yes	FL resident	04/22/20
32,469	Orange	38	Female	No		Yes	FL resident	04/22/20
32,470	Orange	45	Female	No		Yes	FL resident	04/22/20
32,471	Orange	3	Female	No		Yes	FL resident	04/22/20
32,472	Orange	79	Female	Unknown		Yes	FL resident	04/22/20
32,473	Orange	61	Male	No		Yes	FL resident	04/22/20
32,474	Orange	48	Male	Unknown			FL resident	04/23/20
32,475	Orange	71	Male	No		Yes	FL resident	04/23/20
32,476	Orange	21	Female	No		Yes	FL resident	04/23/20

Coronavirus: line list of cases

Data verified as of May 13, 2020 at 10 AM

Data in this report are provisional and subject to change.

Case	County	Age	Gender	Travel related	Travel detail	Contact with a confirmed case	Jurisdiction	Date case counted
32,477	Orange	48	Male	No		Yes	FL resident	04/23/20
32,478	Orange	40	Male	No		Yes	FL resident	04/23/20
32,479	Orange	34	Female	No		Yes	FL resident	04/23/20
32,480	Orange	50	Female	No		Yes	FL resident	04/23/20
32,481	Orange	57	Female	No		Yes	FL resident	04/23/20
32,482	Orange	59	Male	Yes	FL; GA	Yes	FL resident	04/23/20
32,483	Orange	38	Female	No		Yes	FL resident	04/23/20
32,484	Orange	23	Female	Unknown			FL resident	04/23/20
32,485	Orange	17	Male	No		Yes	FL resident	04/23/20
32,486	Orange	22	Male	Unknown		Yes	FL resident	04/23/20
32,487	Orange	16	Female	No		Yes	FL resident	04/23/20
32,488	Orange	37	Female	No		Yes	FL resident	04/23/20
32,489	Orange	50	Male	No		Yes	FL resident	04/23/20
32,490	Orange	53	Male	Unknown			FL resident	04/23/20
32,491	Orange	25	Female	Yes	FL; UNKNOWN	Unknown	FL resident	04/23/20
32,492	Orange	22	Male	Yes	FL; NJ	No	FL resident	04/23/20
32,493	Orange	33	Male	No		Yes	FL resident	04/23/20
32,494	Orange	31	Male	No		Yes	FL resident	04/23/20
32,495	Orange	56	Male	No		Yes	FL resident	04/23/20
32,496	Orange	60	Female	No		Yes	FL resident	04/23/20
32,497	Orange	66	Male	No		Unknown	FL resident	04/23/20
32,498	Orange	18	Female	No		Yes	FL resident	04/23/20
32,499	Orange	37	Female	Unknown		Yes	FL resident	04/23/20
32,500	Orange	29	Female	No		Yes	FL resident	04/24/20
32,501	Orange	21	Male	No		Unknown	FL resident	04/24/20
32,502	Orange	24	Male	No		Yes	FL resident	04/24/20
32,503	Orange	44	Male	No		No	FL resident	04/24/20
32,504	Orange	24	Female	Unknown			FL resident	04/24/20
32,505	Orange	26	Male	Unknown			FL resident	04/24/20
32,506	Orange	3	Female	No		Yes	FL resident	04/24/20
32,507	Orange	25	Male	Unknown		Unknown	FL resident	04/24/20
32,508	Orange	48	Female	No		Yes	FL resident	04/24/20
32,509	Orange	8	Female	No		Yes	FL resident	04/24/20
32,510	Orange	35	Male	No		Yes	FL resident	04/24/20
32,511	Orange	57	Male	No		Unknown	FL resident	04/24/20
32,512	Orange	47	Male	No		No	FL resident	04/24/20
32,513	Orange	41	Male	No		Yes	FL resident	04/24/20
32,514	Orange	52	Male	No		Unknown	FL resident	04/24/20
32,515	Orange	59	Male	No		Yes	FL resident	04/24/20
32,516	Orange	61	Female	No		Yes	FL resident	04/24/20
32,517	Orange	71	Male	Yes	FL; NY	No	FL resident	04/25/20
32,518	Orange	26	Female	Unknown			FL resident	04/25/20
32,519	Orange	53	Female	No		Yes	FL resident	04/25/20
32,520	Orange	51	Female	No		Yes	FL resident	04/25/20
32,521	Orange	51	Male	No		Yes	FL resident	04/25/20
32,522	Orange	53	Female	No		No	FL resident	04/25/20
32,523	Orange	36	Female	Yes	FL; NY	No	FL resident	04/25/20
32,524	Orange	26	Female	No		Yes	FL resident	04/25/20
32,525	Orange	38	Male	No		Yes	FL resident	04/25/20
32,526	Orange	63	Male	No		Yes	FL resident	04/25/20
32,527	Orange	59	Male	Unknown		Yes	FL resident	04/25/20
32,528	Orange	24	Male	No		Yes	FL resident	04/25/20
32,529	Orange	70	Male	No		No	FL resident	04/25/20
32,530	Orange	59	Male	No		Yes	FL resident	04/25/20
32,531	Orange	21	Female	No		Yes	FL resident	04/25/20
32,532	Orange	29	Female	No		Yes	FL resident	04/25/20
32,533	Orange	62	Female	No		Yes	FL resident	04/25/20
32,534	Orange	53	Female	No		Yes	FL resident	04/25/20
32,535	Orange	29	Male	No		Yes	FL resident	04/25/20
32,536	Orange	44	Male	No		Yes	FL resident	04/25/20
32,537	Orange	27	Male	No		Yes	FL resident	04/25/20
32,538	Orange	53	Female	No		Yes	FL resident	04/25/20

Coronavirus: line list of cases

Data verified as of May 13, 2020 at 10 AM

Data in this report are provisional and subject to change.

Case	County	Age	Gender	Travel related	Travel detail	Contact with a confirmed case	Jurisdiction	Date case counted
32,539	Orange	53	Female	No		No	FL resident	04/25/20
32,540	Orange	54	Male	No		Unknown	FL resident	04/25/20
32,541	Orange	56	Female	No		Yes	FL resident	04/25/20
32,542	Orange	38	Male	No		Yes	FL resident	04/26/20
32,543	Orange	51	Male	Yes	FL; IL	Yes	FL resident	04/26/20
32,544	Orange	24	Male	No		Yes	FL resident	04/26/20
32,545	Orange	35	Female	No		Yes	FL resident	04/26/20
32,546	Orange	27	Female	No		Yes	FL resident	04/26/20
32,547	Orange	23	Female	No		Yes	FL resident	04/26/20
32,548	Orange	46	Female	No		Yes	FL resident	04/26/20
32,549	Orange	40	Male	No		Yes	FL resident	04/26/20
32,550	Orange	19	Male	No		Yes	FL resident	04/26/20
32,551	Orange	38	Female	No		Yes	FL resident	04/26/20
32,552	Orange	12	Female	No		Yes	FL resident	04/26/20
32,553	Orange	25	Female	No		Yes	FL resident	04/26/20
32,554	Orange	35	Male	No		Yes	FL resident	04/26/20
32,555	Orange	20	Male	No		No	FL resident	04/26/20
32,556	Orange	51	Male	Unknown			FL resident	04/26/20
32,557	Orange	58	Male	Yes	FL; PERU; WA	Yes	FL resident	04/26/20
32,558	Orange	43	Female	Unknown			FL resident	04/27/20
32,559	Orange	8	Male	No		Yes	FL resident	04/27/20
32,560	Orange	16	Female	No		Yes	FL resident	04/27/20
32,561	Orange	60	Male	No		Yes	FL resident	04/27/20
32,562	Orange	58	Female	No		Yes	FL resident	04/27/20
32,563	Orange	50	Female	No		Unknown	FL resident	04/27/20
32,564	Orange	79	Female	No		Unknown	FL resident	04/27/20
32,565	Orange	68	Female	No		Unknown	FL resident	04/27/20
32,566	Orange	22	Female	No		No	FL resident	04/27/20
32,567	Orange	18	Male	No		No	FL resident	04/27/20
32,568	Orange	78	Male	No		Unknown	FL resident	04/27/20
32,569	Orange	34	Male	Unknown		Unknown	FL resident	04/27/20
32,570	Orange	56	Male	No		Yes	FL resident	04/27/20
32,571	Orange	56	Male	No		Unknown	FL resident	04/27/20
32,572	Orange	56	Female	No		No	FL resident	04/27/20
32,573	Orange	53	Female	No		No	FL resident	04/27/20
32,574	Orange	34	Female	No		No	FL resident	04/27/20
32,575	Orange	71	Male	No		No	FL resident	04/27/20
32,576	Orange	54	Male	No		Yes	FL resident	04/27/20
32,577	Orange	46	Female	No		Yes	FL resident	04/27/20
32,578	Orange	62	Female	No		Yes	FL resident	04/27/20
32,579	Orange	50	Female	No		Yes	FL resident	04/27/20
32,580	Orange	45	Female	No		Yes	FL resident	04/27/20
32,581	Orange	53	Female	No		Yes	FL resident	04/28/20
32,582	Orange	5	Female	No		Yes	FL resident	04/28/20
32,583	Orange	23	Male	No		Yes	FL resident	04/28/20
32,584	Orange	51	Male	No		Unknown	FL resident	04/28/20
32,585	Orange	21	Female	Yes	FL; MA	No	FL resident	04/28/20
32,586	Orange	57	Male	No		Unknown	FL resident	04/28/20
32,587	Orange	12	Female	No		Yes	FL resident	04/29/20
32,588	Orange	35	Female	No		Unknown	FL resident	04/29/20
32,589	Orange	22	Male	No		Yes	FL resident	04/29/20
32,590	Orange	34	Male	Yes	CA	Yes	FL resident	04/29/20
32,591	Orange	65	Female	No		Yes	FL resident	04/29/20
32,592	Orange	63	Male	No		Yes	FL resident	04/29/20
32,593	Orange	66	Male	No		No	FL resident	04/29/20
32,594	Orange	39	Female	No		Unknown	FL resident	04/29/20
32,595	Orange	46	Female	No		Yes	FL resident	04/29/20
32,596	Orange	11	Male	No		Yes	FL resident	04/29/20
32,597	Orange	26	Female	No		Yes	FL resident	04/29/20
32,598	Orange	41	Female	No		Yes	FL resident	04/29/20
32,599	Orange	22	Female	Unknown			FL resident	04/29/20
32,600	Orange	34	Female	Yes	GA	Yes	FL resident	04/29/20

Coronavirus: line list of cases

Data verified as of May 13, 2020 at 10 AM

Data in this report are provisional and subject to change.

Case	County	Age	Gender	Travel related	Travel detail	Contact with a confirmed case	Jurisdiction	Date case counted
32,601	Orange	12	Female	No		Yes	FL resident	04/29/20
32,602	Orange	55	Female	Yes	PA	No	FL resident	04/29/20
32,603	Orange	93	Female	No		Yes	FL resident	04/29/20
32,604	Orange	21	Female	No		Yes	FL resident	04/29/20
32,605	Orange	81	Female	No		No	FL resident	04/29/20
32,606	Orange	45	Male	No		Unknown	FL resident	04/30/20
32,607	Orange	38	Female	No		Unknown	FL resident	04/30/20
32,608	Orange	42	Male	No		No	FL resident	04/30/20
32,609	Orange	49	Male	No		Yes	FL resident	04/30/20
32,610	Orange	27	Male	Yes	FL; UNKNOWN	No	FL resident	04/30/20
32,611	Orange	54	Male	No		Unknown	FL resident	04/30/20
32,612	Orange	30	Male	No			FL resident	04/30/20
32,613	Orange	48	Female	No		Yes	FL resident	04/30/20
32,614	Orange	34	Female	No		Yes	FL resident	04/30/20
32,615	Orange	41	Male	No		No	FL resident	04/30/20
32,616	Orange	13	Male	No		Yes	FL resident	04/30/20
32,617	Orange	64	Male	No		Unknown	FL resident	04/30/20
32,618	Orange	30	Female	No		Unknown	FL resident	04/30/20
32,619	Orange	62	Male	Yes	FL; NY	Yes	FL resident	04/30/20
32,620	Orange	63	Male	No		Yes	FL resident	04/30/20
32,621	Orange	45	Male	No		Yes	FL resident	04/30/20
32,622	Orange	71	Female	No		Yes	FL resident	04/30/20
32,623	Orange	55	Female	No		Yes	FL resident	04/30/20
32,624	Orange	21	Female	Unknown			FL resident	05/01/20
32,625	Orange	72	Male	No		Yes	FL resident	05/01/20
32,626	Orange	4	Male	No		Yes	FL resident	05/01/20
32,627	Orange	37	Female	No		No	FL resident	05/01/20
32,628	Orange	32	Female	Yes	CA; FL	Yes	FL resident	05/01/20
32,629	Orange	24	Female	No		No	FL resident	05/01/20
32,630	Orange	11	Female	No		Yes	FL resident	05/01/20
32,631	Orange	72	Male	No		Yes	FL resident	05/01/20
32,632	Orange	55	Male	No		No	FL resident	05/01/20
32,633	Orange	71	Male	No		Unknown	FL resident	05/01/20
32,634	Orange	46	Male	No		Yes	FL resident	05/01/20
32,635	Orange	27	Female	No		Yes	FL resident	05/01/20
32,636	Orange	30	Female	No		No	FL resident	05/01/20
32,637	Orange	23	Male	Unknown			FL resident	05/01/20
32,638	Orange	54	Female	Unknown			FL resident	05/01/20
32,639	Orange	72	Female	No		Yes	FL resident	05/01/20
32,640	Orange	29	Male	No		Yes	FL resident	05/01/20
32,641	Orange	74	Female	Unknown		Unknown	FL resident	05/02/20
32,642	Orange	50	Male	No		Unknown	FL resident	05/02/20
32,643	Orange	76	Female	No		Unknown	FL resident	05/02/20
32,644	Orange	22	Female	No		Yes	FL resident	05/02/20
32,645	Orange	34	Female	No		Yes	FL resident	05/02/20
32,646	Orange	46	Female	No		Yes	FL resident	05/02/20
32,647	Orange	27	Male	Yes	AL	Yes	FL resident	05/02/20
32,648	Orange	18	Female	No		No	FL resident	05/02/20
32,649	Orange	28	Male	No		Yes	FL resident	05/02/20
32,650	Orange	52	Female	No		No	FL resident	05/02/20
32,651	Orange	24	Male	No		Yes	FL resident	05/03/20
32,652	Orange	45	Female	Unknown			FL resident	05/03/20
32,653	Orange	35	Male	No		No	FL resident	05/03/20
32,654	Orange	29	Female	No		Yes	FL resident	05/03/20
32,655	Orange	30	Male	No		Yes	FL resident	05/03/20
32,656	Orange	39	Female	No		Unknown	FL resident	05/03/20
32,657	Orange	67	Male	No		Unknown	FL resident	05/03/20
32,658	Orange	39	Female	No		Yes	FL resident	05/04/20
32,659	Orange	23	Female	No		Yes	FL resident	05/04/20
32,660	Orange	93	Male	No		No	FL resident	05/04/20
32,661	Orange	28	Female	No		Yes	FL resident	05/04/20
32,662	Orange	28	Male	No		Yes	FL resident	05/04/20

Coronavirus: line list of cases

Data verified as of May 13, 2020 at 10 AM

Data in this report are provisional and subject to change.

Case	County	Age	Gender	Travel related	Travel detail	Contact with a confirmed case	Jurisdiction	Date case counted
32,663	Orange	29	Male	No		Yes	FL resident	05/05/20
32,664	Orange	47	Male	Unknown		Unknown	FL resident	05/05/20
32,665	Orange	35	Male	No		No	FL resident	05/05/20
32,666	Orange	48	Male	No		No	FL resident	05/05/20
32,667	Orange	52	Female	No			FL resident	05/05/20
32,668	Orange	67	Male	Unknown			FL resident	05/05/20
32,669	Orange	25	Male	No		Yes	FL resident	05/05/20
32,670	Orange	56	Male	No		Yes	FL resident	05/05/20
32,671	Orange	59	Female	No		Yes	FL resident	05/05/20
32,672	Orange	39	Female	Unknown			FL resident	05/05/20
32,673	Orange	57	Male	No		Yes	FL resident	05/05/20
32,674	Orange	29	Female	No		No	FL resident	05/05/20
32,675	Orange	20	Female	No		Yes	FL resident	05/05/20
32,676	Orange	63	Female	No		Yes	FL resident	05/05/20
32,677	Orange	27	Female	No		No	FL resident	05/05/20
32,678	Orange	48	Male	No		Yes	FL resident	05/05/20
32,679	Orange	49	Male	No		Unknown	FL resident	05/05/20
32,680	Orange	16	Male	No		Yes	FL resident	05/06/20
32,681	Orange	26	Male	No		Yes	FL resident	05/06/20
32,682	Orange	26	Male	No		Yes	FL resident	05/06/20
32,683	Orange	55	Male	No		No	FL resident	05/06/20
32,684	Orange	24	Female	Unknown		Unknown	FL resident	05/06/20
32,685	Orange	52	Female	No		No	FL resident	05/06/20
32,686	Orange	52	Female	No		Yes	FL resident	05/06/20
32,687	Orange	29	Female	Unknown			FL resident	05/06/20
32,688	Orange	38	Female	No		No	FL resident	05/06/20
32,689	Orange	75	Female	No		Yes	FL resident	05/06/20
32,690	Orange	42	Male	No		No	FL resident	05/06/20
32,691	Orange	47	Female	No		No	FL resident	05/06/20
32,692	Orange	28	Male	Yes	FL; UNKNOWN	Unknown	FL resident	05/06/20
32,693	Orange	31	Female	No		Yes	FL resident	05/06/20
32,694	Orange	59	Female	No		Unknown	FL resident	05/06/20
32,695	Orange	34	Female	No		No	FL resident	05/06/20
32,696	Orange	20	Male	Unknown			FL resident	05/07/20
32,697	Orange	44	Female	No		Unknown	FL resident	05/07/20
32,698	Orange	71	Female	No		No	FL resident	05/07/20
32,699	Orange	37	Male	Unknown			FL resident	05/07/20
32,700	Orange	68	Female	Unknown		Unknown	FL resident	05/07/20
32,701	Orange	23	Female	No		No	FL resident	05/07/20
32,702	Orange	29	Male	Yes	CA; FL; NY	No	FL resident	05/08/20
32,703	Orange	41	Female	No		No	FL resident	05/08/20
32,704	Orange	26	Male	No		Yes	FL resident	05/08/20
32,705	Orange	19	Male	No		Yes	FL resident	05/08/20
32,706	Orange	52	Female	Unknown			FL resident	05/08/20
32,707	Orange	28	Female	No		No	FL resident	05/08/20
32,708	Orange	31	Male	No		No	FL resident	05/08/20
32,709	Orange	42	Male	No		No	FL resident	05/08/20
32,710	Orange	81	Female	No		No	FL resident	05/08/20
32,711	Orange	77	Male	No		Yes	FL resident	05/08/20
32,712	Orange	14	Female	No		Yes	FL resident	05/08/20
32,713	Orange	40	Female	No		No	FL resident	05/08/20
32,714	Orange		Male	Unknown			FL resident	05/08/20
32,715	Orange	39	Female	No		Yes	FL resident	05/08/20
32,716	Orange	67	Female	No		Yes	FL resident	05/08/20
32,717	Orange	38	Male	Unknown			FL resident	05/08/20
32,718	Orange	56	Male	No		No	FL resident	05/08/20
32,719	Orange	25	Male	Unknown			FL resident	05/08/20
32,720	Orange	41	Male	Unknown			FL resident	05/08/20
32,721	Orange	26	Female	Unknown			FL resident	05/09/20
32,722	Orange	53	Male	Unknown			FL resident	05/09/20
32,723	Orange	36	Male	Unknown			FL resident	05/09/20
32,724	Orange	48	Female	No		No	FL resident	05/09/20

Coronavirus: line list of cases

Data verified as of May 13, 2020 at 10 AM

Data in this report are provisional and subject to change.

Case	County	Age	Gender	Travel related	Travel detail	Contact with a confirmed case	Jurisdiction	Date case counted
32,725	Orange	67	Male	Yes	NY	Unknown	FL resident	05/09/20
32,726	Orange	42	Female	No		Yes	FL resident	05/09/20
32,727	Orange	38	Male	Unknown			FL resident	05/09/20
32,728	Orange	47	Male	No		No	FL resident	05/09/20
32,729	Orange	16	Female	No		Yes	FL resident	05/09/20
32,730	Orange	1	Female	No		Yes	FL resident	05/09/20
32,731	Orange	35	Male	No		No	FL resident	05/09/20
32,732	Orange	28	Female	No		No	FL resident	05/09/20
32,733	Orange	57	Female	Unknown			FL resident	05/09/20
32,734	Orange	101	Male	No		Yes	FL resident	05/09/20
32,735	Orange	33	Male	No		Unknown	FL resident	05/09/20
32,736	Orange	14	Male	No		Yes	FL resident	05/10/20
32,737	Orange	33	Male	Unknown			FL resident	05/10/20
32,738	Orange	57	Male	Unknown			FL resident	05/10/20
32,739	Orange	49	Female	Unknown			FL resident	05/11/20
32,740	Orange	88	Female	No		Unknown	FL resident	05/11/20
32,741	Orange	5	Male	Unknown			FL resident	05/11/20
32,742	Orange	29	Male	No		Yes	FL resident	05/11/20
32,743	Orange	45	Male	Unknown			FL resident	05/11/20
32,744	Orange	71	Male	Unknown			FL resident	05/11/20
32,745	Orange	28	Male	No		No	FL resident	05/11/20
32,746	Orange	63	Female	No		Yes	FL resident	05/11/20
32,747	Orange	25	Male	No		No	FL resident	05/11/20
32,748	Orange	48	Female	Unknown			FL resident	05/11/20
32,749	Orange	64	Male	Unknown			FL resident	05/11/20
32,750	Orange	61	Female	Yes	FL; PERU	Unknown	FL resident	05/11/20
32,751	Orange	47	Male	Unknown			FL resident	05/11/20
32,752	Orange	37	Male	Unknown			FL resident	05/12/20
32,753	Orange	63	Female	No		Unknown	FL resident	05/12/20
32,754	Orange	62	Male	No		No	FL resident	05/12/20
32,755	Orange	47	Female	Unknown			FL resident	05/12/20
32,756	Orange	21	Female	Unknown			FL resident	05/12/20
32,757	Orange	38	Female	No		No	FL resident	05/12/20
32,758	Orange	48	Male	No		Unknown	FL resident	05/12/20
32,759	Orange	54	Male	Unknown			FL resident	05/12/20
32,760	Orange	73	Male	Unknown			FL resident	05/12/20
32,761	Orange	62	Female	Unknown			FL resident	05/12/20
32,762	Orange	37	Male	Yes	BRAZIL; FL	No	FL resident	05/12/20
32,763	Orange	68	Female	Unknown			FL resident	05/12/20
32,764	Orange	53	Female	Unknown			FL resident	05/12/20
32,765	Orange	54	Male	No		Unknown	FL resident	05/12/20
32,766	Orange	32	Female	Unknown			FL resident	05/12/20
32,767	Orange	38	Female	Unknown			FL resident	05/12/20
32,768	Orange	50	Female	Unknown			FL resident	05/12/20
32,769	Orange	27	Female	Unknown			FL resident	05/12/20
32,770	Orange	17	Male	No		Yes	FL resident	05/12/20
32,771	Orange	37	Unknown	No		No	FL resident	05/12/20
32,772	Orange	16	Male	Unknown			FL resident	05/12/20
32,773	Orange	64	Female	No			FL resident	05/12/20
32,774	Orange	25	Male	Unknown			FL resident	05/12/20
32,775	Orange	8	Male	No		Yes	FL resident	05/12/20
32,776	Orange	28	Female	No		Yes	FL resident	05/12/20
32,777	Orange	33	Female	Unknown			FL resident	05/12/20
32,778	Orange	79	Unknown	Unknown			FL resident	05/12/20
32,779	Orange	34	Female	No		Yes	FL resident	05/12/20
32,780	Orange	60	Unknown	Unknown			FL resident	05/12/20
32,781	Orange	60	Unknown	Unknown			FL resident	05/12/20
32,782	Orange	50	Unknown	Unknown			FL resident	05/12/20
32,783	Orange	47	Male	No		Yes	FL resident	05/12/20
32,784	Orange	39	Unknown	Unknown			FL resident	05/12/20
32,785	Orange	80	Male	Unknown			FL resident	05/12/20
32,786	Orange	37	Female	Unknown			FL resident	05/13/20

Coronavirus: line list of cases

Data verified as of May 13, 2020 at 10 AM

Data in this report are provisional and subject to change.

Case	County	Age	Gender	Travel related	Travel detail	Contact with a confirmed case	Jurisdiction	Date case counted
32,787	Orange	28	Female	Unknown		Unknown	Non-FL resident	03/17/20
32,788	Orange	62	Male	Unknown		Yes	Non-FL resident	03/19/20
32,789	Orange	22	Female	Yes	FL; NC	Unknown	Non-FL resident	03/19/20
32,790	Orange	73	Female	No		No	Non-FL resident	03/21/20
32,791	Orange	34	Male	Yes	FL; PERU	Yes	Non-FL resident	03/21/20
32,792	Orange	33	Female	Yes	FL; PERU	Yes	Non-FL resident	03/21/20
32,793	Orange	26	Female	Yes	CO	No	Non-FL resident	03/24/20
32,794	Orange	54	Female	Yes	NJ	Yes	Non-FL resident	03/24/20
32,795	Orange	77	Male	Yes	FL; NY	Yes	Non-FL resident	03/25/20
32,796	Orange	56	Female	Unknown		Yes	Non-FL resident	03/25/20
32,797	Orange	54	Male	Yes	CA; RUSSIA	Unknown	Non-FL resident	03/25/20
32,798	Orange	35	Male	Unknown		Yes	Non-FL resident	03/26/20
32,799	Orange	31	Male	No		Yes	Non-FL resident	03/26/20
32,800	Orange	58	Male	No		Yes	Non-FL resident	03/27/20
32,801	Orange	61	Male	Yes	FL; NY	No	Non-FL resident	03/27/20
32,802	Orange	82	Female	Yes	NY	Unknown	Non-FL resident	03/27/20
32,803	Orange	76	Male	Yes	NY	Yes	Non-FL resident	03/27/20
32,804	Orange	47	Female	Yes	NY	Unknown	Non-FL resident	03/28/20
32,805	Orange	39	Male	Yes	FL; NY	Yes	Non-FL resident	03/28/20
32,806	Orange	61	Female	Yes	NY	Unknown	Non-FL resident	03/28/20
32,807	Orange	74	Female	Unknown		Yes	Non-FL resident	03/29/20
32,808	Orange	76	Male	Yes	NY	Unknown	Non-FL resident	03/29/20
32,809	Orange	25	Male	Yes	NJ	Yes	Non-FL resident	03/29/20
32,810	Orange	43	Female	No		No	Non-FL resident	03/29/20
32,811	Orange	21	Female	Yes	SPAIN	Unknown	Non-FL resident	03/29/20
32,812	Orange	66	Female	No		Yes	Non-FL resident	03/29/20
32,813	Orange	70	Male	Yes	FL; NY	No	Non-FL resident	03/30/20
32,814	Orange	55	Male	Unknown		Unknown	Non-FL resident	03/30/20
32,815	Orange	53	Male	Yes	GA	Unknown	Non-FL resident	03/30/20
32,816	Orange	17	Male	Yes	FL; MI	No	Non-FL resident	03/30/20
32,817	Orange	49	Male	Yes	NY	Unknown	Non-FL resident	03/30/20
32,818	Orange	46	Male	Yes	NJ	Unknown	Non-FL resident	03/30/20
32,819	Orange	39	Male	Yes	BRAZIL; CUBA; FL; JAMAICA	No	Non-FL resident	04/01/20
32,820	Orange	45	Male	Yes	BELGIUM	No	Non-FL resident	04/01/20
32,821	Orange	53	Male	Yes	FL; MD	Yes	Non-FL resident	04/01/20
32,822	Orange	66	Male	Yes	NY	Unknown	Non-FL resident	04/01/20
32,823	Orange	64	Male	Yes	FL; NY	No	Non-FL resident	04/01/20
32,824	Orange	66	Female	Yes	FL; NY	No	Non-FL resident	04/01/20
32,825	Orange	66	Female	Yes	FL; NY	No	Non-FL resident	04/01/20
32,826	Orange	63	Female	Yes	FL; NY	Yes	Non-FL resident	04/01/20
32,827	Orange	73	Female	Unknown		Yes	Non-FL resident	04/01/20
32,828	Orange	68	Female	Unknown			Non-FL resident	04/02/20
32,829	Orange	44	Female	Yes	FL; NY; VA	Yes	Non-FL resident	04/02/20
32,830	Orange	53	Male	No		Yes	Non-FL resident	04/02/20
32,831	Orange	37	Female	Yes	FL; NY	Yes	Non-FL resident	04/02/20
32,832	Orange	59	Male	Yes	LA	Unknown	Non-FL resident	04/03/20
32,833	Orange	43	Male	Unknown		Unknown	Non-FL resident	04/06/20
32,834	Orange	79	Female	Unknown		Yes	Non-FL resident	04/06/20
32,835	Orange	73	Male	Yes	ARGENTINA; CHILE	No	Non-FL resident	04/06/20
32,836	Orange	76	Female	Yes	ARGENTINA; CHILE	No	Non-FL resident	04/06/20
32,837	Orange	69	Female	Yes	FRANCE	Yes	Non-FL resident	04/06/20
32,838	Orange	74	Male	Yes	SOUTH AMERICA	Yes	Non-FL resident	04/06/20
32,839	Orange	87	Male	No		Unknown	Non-FL resident	04/07/20
32,840	Orange	82	Male	Yes	FL; NY	Unknown	Non-FL resident	04/07/20
32,841	Orange	80	Male	Yes	SOUTH AMERICA	Yes	Non-FL resident	04/08/20
32,842	Orange	64	Male	Yes	NY	Yes	Non-FL resident	04/10/20
32,843	Orange	26	Male	Yes	IN	No	Non-FL resident	04/13/20
32,844	Orange	22	Male	Yes	FL; NY	Yes	Non-FL resident	04/13/20
32,845	Orange	80	Female	Yes	NY	Yes	Non-FL resident	04/15/20
32,846	Orange	66	Male	Yes	NY	Yes	Non-FL resident	04/15/20
32,847	Orange	56	Male	Yes	NY	Unknown	Non-FL resident	04/22/20
32,848	Orange	28	Male	Yes	CA	Unknown	Non-FL resident	04/23/20

Coronavirus: line list of cases

Data verified as of May 13, 2020 at 10 AM

Data in this report are provisional and subject to change.

Case	County	Age	Gender	Travel related	Travel detail	Contact with a confirmed case	Jurisdiction	Date case counted
32,849	Orange	3	Female	Unknown		Unknown	Non-FL resident	04/23/20
32,850	Orange	75	Male	Yes	NJ	Unknown	Non-FL resident	04/24/20
32,851	Orange	90	Female	Yes	NJ		Non-FL resident	04/27/20
32,852	Orange	59	Male	Unknown			Non-FL resident	04/29/20
32,853	Orange	63	Male	Unknown			Non-FL resident	05/04/20
32,854	Orange	80	Female	Yes	IL	Unknown	Non-FL resident	05/05/20
32,855	Orange	18	Male	Yes	FL; KS	Yes	Non-FL resident	05/12/20
32,856	Orange	68	Female	Yes	PHILIPPINES; SOUTH KOREA	Unknown	Not diagnosed/isolated	03/13/20
32,857	Osceola	54	Male	No		Yes	FL resident	03/13/20
32,858	Osceola	31	Male	Yes	Brazil	No	FL resident	03/13/20
32,859	Osceola	48	Male	Yes	Switzerland	Yes	FL resident	03/14/20
32,860	Osceola	47	Female	No		Yes	FL resident	03/16/20
32,861	Osceola	29	Male	No		Yes	FL resident	03/17/20
32,862	Osceola	18	Male	No		Yes	FL resident	03/17/20
32,863	Osceola	68	Male	Yes	India	No	FL resident	03/18/20
32,864	Osceola	22	Male	No		Yes	FL resident	03/18/20
32,865	Osceola	48	Female	Yes	Europe	Yes	FL resident	03/19/20
32,866	Osceola	50	Male	Yes	EUROPE	Yes	FL resident	03/19/20
32,867	Osceola	76	Male	No		Yes	FL resident	03/19/20
32,868	Osceola	80	Male	Yes	SPAIN	Yes	FL resident	03/21/20
32,869	Osceola	36	Female	No		No	FL resident	03/21/20
32,870	Osceola	20	Female	No		Yes	FL resident	03/21/20
32,871	Osceola	64	Female	Yes	SPAIN	No	FL resident	03/21/20
32,872	Osceola	79	Male	Yes	SPAIN; UNITED KINGDOM	Yes	FL resident	03/21/20
32,873	Osceola	57	Female	Yes	NY	Yes	FL resident	03/21/20
32,874	Osceola	21	Female	No		Yes	FL resident	03/21/20
32,875	Osceola	58	Male	No		No	FL resident	03/21/20
32,876	Osceola	33	Female	Yes	NY	No	FL resident	03/22/20
32,877	Osceola	28	Female	Yes	NY	No	FL resident	03/22/20
32,878	Osceola	70	Male	No		Yes	FL resident	03/23/20
32,879	Osceola	36	Male	Yes	NY	Yes	FL resident	03/23/20
32,880	Osceola	56	Male	No		Yes	FL resident	03/24/20
32,881	Osceola	61	Female	No		Yes	FL resident	03/24/20
32,882	Osceola	39	Female	No		Yes	FL resident	03/24/20
32,883	Osceola	27	Female	Yes	NETHERLANDS	Yes	FL resident	03/24/20
32,884	Osceola	73	Male	Yes	NY	Yes	FL resident	03/24/20
32,885	Osceola	67	Female	No		Yes	FL resident	03/24/20
32,886	Osceola	48	Male	No		No	FL resident	03/24/20
32,887	Osceola	29	Female	No		Yes	FL resident	03/24/20
32,888	Osceola	40	Female	No		Yes	FL resident	03/24/20
32,889	Osceola	58	Female	Yes	AUSTRALIA	No	FL resident	03/25/20
32,890	Osceola	24	Male	No		No	FL resident	03/25/20
32,891	Osceola	54	Female	No		No	FL resident	03/25/20
32,892	Osceola	46	Male	No		Yes	FL resident	03/25/20
32,893	Osceola	61	Female	Yes	INDIA	No	FL resident	03/25/20
32,894	Osceola	52	Male	Yes	MA; NY; TX	No	FL resident	03/26/20
32,895	Osceola	60	Female	Yes	PA	Yes	FL resident	03/26/20
32,896	Osceola	44	Male	No		Yes	FL resident	03/26/20
32,897	Osceola	30	Female	No		No	FL resident	03/26/20
32,898	Osceola	28	Female	Yes	UNITED KINGDOM	Yes	FL resident	03/26/20
32,899	Osceola	54	Female	No		Yes	FL resident	03/26/20
32,900	Osceola	43	Female	No		Yes	FL resident	03/26/20
32,901	Osceola	64	Male	No		No	FL resident	03/26/20
32,902	Osceola	50	Male	Yes	NY	No	FL resident	03/26/20
32,903	Osceola	49	Female	No		No	FL resident	03/26/20
32,904	Osceola	74	Male	No		Yes	FL resident	03/27/20
32,905	Osceola	38	Male	No		Yes	FL resident	03/27/20
32,906	Osceola	33	Female	No		No	FL resident	03/27/20
32,907	Osceola	36	Female	No		No	FL resident	03/27/20
32,908	Osceola	32	Female	Yes	CO	Yes	FL resident	03/27/20
32,909	Osceola	32	Female	Yes	FL; PUERTO RICO	No	FL resident	03/27/20
32,910	Osceola	60	Male	No		No	FL resident	03/27/20

Coronavirus: line list of cases

Data verified as of May 13, 2020 at 10 AM

Data in this report are provisional and subject to change.

Case	County	Age	Gender	Travel related	Travel detail	Contact with a confirmed case	Jurisdiction	Date case counted
32,911	Osceola	58	Male	Yes	NY	No	FL resident	03/27/20
32,912	Osceola	50	Female	No		Yes	FL resident	03/27/20
32,913	Osceola	54	Female	No		No	FL resident	03/27/20
32,914	Osceola	28	Female	No		No	FL resident	03/27/20
32,915	Osceola	39	Female	Yes	NY	Yes	FL resident	03/27/20
32,916	Osceola	70	Male	No		Yes	FL resident	03/27/20
32,917	Osceola	91	Male	Yes	ECUADOR	No	FL resident	03/28/20
32,918	Osceola	75	Female	No		Yes	FL resident	03/28/20
32,919	Osceola	43	Male	Yes	AFRICA	No	FL resident	03/28/20
32,920	Osceola	40	Male	No		Yes	FL resident	03/28/20
32,921	Osceola	55	Male	No		No	FL resident	03/28/20
32,922	Osceola	44	Male	No		Yes	FL resident	03/28/20
32,923	Osceola	48	Female	No		No	FL resident	03/28/20
32,924	Osceola	49	Male	Yes	NY	Unknown	FL resident	03/28/20
32,925	Osceola	49	Male	No		No	FL resident	03/28/20
32,926	Osceola	35	Female	No		Yes	FL resident	03/28/20
32,927	Osceola	73	Male	Yes	NJ; PUERTO RICO	Yes	FL resident	03/28/20
32,928	Osceola	57	Female	No		Yes	FL resident	03/28/20
32,929	Osceola	54	Female	No		Yes	FL resident	03/28/20
32,930	Osceola	65	Male	No		Yes	FL resident	03/28/20
32,931	Osceola	58	Male	No		Yes	FL resident	03/28/20
32,932	Osceola	32	Male	No		No	FL resident	03/28/20
32,933	Osceola	72	Female	Yes	NY	Yes	FL resident	03/28/20
32,934	Osceola	37	Male	No		Yes	FL resident	03/28/20
32,935	Osceola	28	Female	No		Yes	FL resident	03/29/20
32,936	Osceola	64	Male	Yes	BAHAMAS; FL; U.S. VIRGIN ISLANDS	Yes	FL resident	03/29/20
32,937	Osceola	49	Female	Yes	FL; INDIA; SWITZERLAND	Yes	FL resident	03/29/20
32,938	Osceola	59	Male	No		No	FL resident	03/29/20
32,939	Osceola	70	Female	No		Yes	FL resident	03/29/20
32,940	Osceola	39	Male	Yes	FL; HONDURAS	Yes	FL resident	03/29/20
32,941	Osceola	62	Female	Yes	AUSTRALIA	Unknown	FL resident	03/29/20
32,942	Osceola	51	Female	No		Yes	FL resident	03/29/20
32,943	Osceola	79	Female	No		Yes	FL resident	03/29/20
32,944	Osceola	43	Male	No		Yes	FL resident	03/29/20
32,945	Osceola	38	Female	No		No	FL resident	03/30/20
32,946	Osceola	40	Male	No		No	FL resident	03/30/20
32,947	Osceola	12	Female	Yes	SPAIN	No	FL resident	03/30/20
32,948	Osceola	43	Male	No		Yes	FL resident	03/30/20
32,949	Osceola	56	Male	Yes	NY	Yes	FL resident	03/30/20
32,950	Osceola	45	Male	No		No	FL resident	03/30/20
32,951	Osceola	57	Male	No		Yes	FL resident	03/30/20
32,952	Osceola	63	Female	No		Yes	FL resident	03/30/20
32,953	Osceola	50	Female	No		Yes	FL resident	03/30/20
32,954	Osceola	56	Male	Yes	NY	Yes	FL resident	03/30/20
32,955	Osceola	32	Male	No		Unknown	FL resident	03/30/20
32,956	Osceola	56	Male	No		No	FL resident	03/30/20
32,957	Osceola	51	Male	No		No	FL resident	03/30/20
32,958	Osceola	77	Male	No		No	FL resident	03/30/20
32,959	Osceola	39	Male	Yes	NY	No	FL resident	03/30/20
32,960	Osceola	58	Male	No		Yes	FL resident	03/31/20
32,961	Osceola	44	Male	No		No	FL resident	03/31/20
32,962	Osceola	0	Female	No		Yes	FL resident	03/31/20
32,963	Osceola	62	Female	Yes	DOMINICAN REPUBLIC	Yes	FL resident	03/31/20
32,964	Osceola	56	Female	No		Yes	FL resident	03/31/20
32,965	Osceola	42	Female	Yes	CA; FL	No	FL resident	04/01/20
32,966	Osceola	56	Female	Yes	NY	Unknown	FL resident	04/01/20
32,967	Osceola	22	Female	No		No	FL resident	04/01/20
32,968	Osceola	31	Male	Yes	UNITED KINGDOM	Yes	FL resident	04/01/20
32,969	Osceola	50	Female	No		Yes	FL resident	04/01/20
32,970	Osceola	69	Male	No		Yes	FL resident	04/01/20
32,971	Osceola	65	Female	No		No	FL resident	04/01/20

Coronavirus: line list of cases

Data verified as of May 13, 2020 at 10 AM

Data in this report are provisional and subject to change.

Case	County	Age	Gender	Travel related	Travel detail	Contact with a confirmed case	Jurisdiction	Date case counted
32,972	Osceola	56	Male	Yes	FL; TX	Yes	FL resident	04/01/20
32,973	Osceola	43	Male	Yes	DOMINICAN REPUBLIC	No	FL resident	04/01/20
32,974	Osceola	69	Male	No		Yes	FL resident	04/01/20
32,975	Osceola	64	Male	No		No	FL resident	04/01/20
32,976	Osceola	74	Female	No		Yes	FL resident	04/01/20
32,977	Osceola	69	Female	Yes	NJ; PUERTO RICO	Yes	FL resident	04/01/20
32,978	Osceola	31	Female	Yes	FL; PUERTO RICO	Yes	FL resident	04/01/20
32,979	Osceola	49	Female	Yes	DC; FL; NJ; NY	Yes	FL resident	04/01/20
32,980	Osceola	43	Female	No		Yes	FL resident	04/01/20
32,981	Osceola	76	Male	No		Yes	FL resident	04/01/20
32,982	Osceola	76	Female	No		Yes	FL resident	04/01/20
32,983	Osceola	50	Female	No		No	FL resident	04/01/20
32,984	Osceola	38	Male	No		Yes	FL resident	04/01/20
32,985	Osceola	56	Female	No		Yes	FL resident	04/01/20
32,986	Osceola	23	Male	No		No	FL resident	04/01/20
32,987	Osceola	27	Male	No		Yes	FL resident	04/01/20
32,988	Osceola	56	Female	Yes	FL; PUERTO RICO	No	FL resident	04/01/20
32,989	Osceola	70	Female	No		Yes	FL resident	04/01/20
32,990	Osceola	24	Male	No		Yes	FL resident	04/01/20
32,991	Osceola	45	Male	No		Yes	FL resident	04/01/20
32,992	Osceola	82	Female	No		Unknown	FL resident	04/01/20
32,993	Osceola	66	Female	No		No	FL resident	04/01/20
32,994	Osceola	45	Male	No		No	FL resident	04/01/20
32,995	Osceola	53	Male	No		No	FL resident	04/01/20
32,996	Osceola	52	Male	Yes	FL; MA; NY	No	FL resident	04/01/20
32,997	Osceola	22	Male	No		Yes	FL resident	04/01/20
32,998	Osceola	50	Female	No		Yes	FL resident	04/01/20
32,999	Osceola	58	Female	No		Yes	FL resident	04/01/20
33,000	Osceola	42	Male	Yes	NY	No	FL resident	04/02/20
33,001	Osceola	57	Male	No		Yes	FL resident	04/02/20
33,002	Osceola	70	Female	Yes	NJ	Yes	FL resident	04/02/20
33,003	Osceola	73	Female	No		Yes	FL resident	04/02/20
33,004	Osceola	78	Male	No		Yes	FL resident	04/02/20
33,005	Osceola	47	Male	No		Unknown	FL resident	04/02/20
33,006	Osceola	74	Female	No		No	FL resident	04/02/20
33,007	Osceola	17	Female	Yes	NY	No	FL resident	04/02/20
33,008	Osceola	65	Male	No		Yes	FL resident	04/02/20
33,009	Osceola	38	Male	No		Yes	FL resident	04/02/20
33,010	Osceola	53	Male	No		Yes	FL resident	04/02/20
33,011	Osceola	78	Female	No		No	FL resident	04/02/20
33,012	Osceola	64	Male	No		No	FL resident	04/02/20
33,013	Osceola	14	Female	No		Yes	FL resident	04/02/20
33,014	Osceola	36	Male	Yes	ITALY	No	FL resident	04/02/20
33,015	Osceola	66	Male	No		No	FL resident	04/02/20
33,016	Osceola	71	Male	Yes	NY	No	FL resident	04/02/20
33,017	Osceola	69	Male	No		No	FL resident	04/02/20
33,018	Osceola	71	Male	No		Unknown	FL resident	04/02/20
33,019	Osceola	57	Male	No		Yes	FL resident	04/02/20
33,020	Osceola	60	Female	No		No	FL resident	04/02/20
33,021	Osceola	58	Female	No		Yes	FL resident	04/02/20
33,022	Osceola	62	Female	No		No	FL resident	04/02/20
33,023	Osceola	48	Female	Yes	SPAIN	No	FL resident	04/02/20
33,024	Osceola	45	Female	No		Yes	FL resident	04/02/20
33,025	Osceola	51	Female	No		No	FL resident	04/02/20
33,026	Osceola	47	Male	No		Yes	FL resident	04/02/20
33,027	Osceola	55	Male	No		Yes	FL resident	04/02/20
33,028	Osceola	52	Female	Yes	FL; NY	No	FL resident	04/02/20
33,029	Osceola	19	Male	No		Yes	FL resident	04/02/20
33,030	Osceola	59	Male	No		No	FL resident	04/02/20
33,031	Osceola	27	Female	No		Yes	FL resident	04/03/20
33,032	Osceola	69	Female	No		Yes	FL resident	04/03/20
33,033	Osceola	23	Female	No		Yes	FL resident	04/03/20

Coronavirus: line list of cases

Data verified as of May 13, 2020 at 10 AM

Data in this report are provisional and subject to change.

Case	County	Age	Gender	Travel related	Travel detail	Contact with a confirmed case	Jurisdiction	Date case counted
33,034	Osceola	34	Male	No		Yes	FL resident	04/03/20
33,035	Osceola	45	Male	No		Yes	FL resident	04/03/20
33,036	Osceola	23	Female	No		Yes	FL resident	04/03/20
33,037	Osceola	52	Female	No		No	FL resident	04/03/20
33,038	Osceola	60	Male	Yes	AZ	No	FL resident	04/03/20
33,039	Osceola	34	Female	No		Yes	FL resident	04/03/20
33,040	Osceola	28	Male	No		No	FL resident	04/03/20
33,041	Osceola	46	Male	No		No	FL resident	04/03/20
33,042	Osceola	43	Female	No		No	FL resident	04/03/20
33,043	Osceola	46	Female	No		Yes	FL resident	04/03/20
33,044	Osceola	56	Female	No		Yes	FL resident	04/03/20
33,045	Osceola	66	Male	No		Unknown	FL resident	04/03/20
33,046	Osceola	66	Female	No		Yes	FL resident	04/03/20
33,047	Osceola	48	Male	No		Yes	FL resident	04/03/20
33,048	Osceola	43	Female	No		No	FL resident	04/03/20
33,049	Osceola	79	Male	Yes	NY	No	FL resident	04/03/20
33,050	Osceola	47	Female	No		Yes	FL resident	04/03/20
33,051	Osceola	64	Male	No		Yes	FL resident	04/03/20
33,052	Osceola	40	Male	Yes	CA; FL; NY	Yes	FL resident	04/03/20
33,053	Osceola	61	Male	No		No	FL resident	04/03/20
33,054	Osceola	45	Male	No		No	FL resident	04/03/20
33,055	Osceola	56	Male	No		Yes	FL resident	04/03/20
33,056	Osceola	73	Female	Yes	AUSTRALIA	Yes	FL resident	04/04/20
33,057	Osceola	53	Female	No		Yes	FL resident	04/04/20
33,058	Osceola	26	Female	No		Yes	FL resident	04/04/20
33,059	Osceola	25	Male	No		Yes	FL resident	04/04/20
33,060	Osceola	57	Male	No		Yes	FL resident	04/04/20
33,061	Osceola	63	Female	Yes	CA	Yes	FL resident	04/04/20
33,062	Osceola	35	Female	No		Yes	FL resident	04/04/20
33,063	Osceola	67	Male	No		No	FL resident	04/04/20
33,064	Osceola	44	Male	No		No	FL resident	04/04/20
33,065	Osceola	82	Male	No		No	FL resident	04/04/20
33,066	Osceola	33	Male	No		Yes	FL resident	04/04/20
33,067	Osceola	30	Female	No		No	FL resident	04/04/20
33,068	Osceola	54	Male	Yes	PUERTO RICO	Unknown	FL resident	04/04/20
33,069	Osceola	50	Female	Yes	FL; MI	No	FL resident	04/04/20
33,070	Osceola	62	Female	No		Yes	FL resident	04/04/20
33,071	Osceola	46	Female	No		Yes	FL resident	04/05/20
33,072	Osceola	67	Male	No		No	FL resident	04/05/20
33,073	Osceola	24	Female	No		Yes	FL resident	04/05/20
33,074	Osceola	21	Male	No		Yes	FL resident	04/05/20
33,075	Osceola	55	Female	No		Yes	FL resident	04/05/20
33,076	Osceola	29	Male	No		Yes	FL resident	04/05/20
33,077	Osceola	69	Male	No		No	FL resident	04/05/20
33,078	Osceola	66	Male	No		Yes	FL resident	04/05/20
33,079	Osceola	44	Male	No		No	FL resident	04/05/20
33,080	Osceola	56	Female	No		Yes	FL resident	04/05/20
33,081	Osceola	33	Male	No		Yes	FL resident	04/05/20
33,082	Osceola	68	Female	No		No	FL resident	04/06/20
33,083	Osceola	34	Male	No		No	FL resident	04/06/20
33,084	Osceola	46	Female	Yes	AUSTRALIA; FL	Yes	FL resident	04/06/20
33,085	Osceola	62	Female	No		Yes	FL resident	04/06/20
33,086	Osceola	62	Male	No		Yes	FL resident	04/06/20
33,087	Osceola	40	Male	No		Yes	FL resident	04/06/20
33,088	Osceola	32	Male	Yes	FL; NY	No	FL resident	04/06/20
33,089	Osceola	54	Male	Yes	FL; NY	Yes	FL resident	04/06/20
33,090	Osceola	25	Male	No		Yes	FL resident	04/06/20
33,091	Osceola	45	Male	No		Yes	FL resident	04/06/20
33,092	Osceola	69	Male	No		Yes	FL resident	04/06/20
33,093	Osceola	33	Male	No		No	FL resident	04/06/20
33,094	Osceola	67	Female	No		Yes	FL resident	04/06/20
33,095	Osceola	53	Male	No		No	FL resident	04/06/20

Coronavirus: line list of cases

Data verified as of May 13, 2020 at 10 AM

Data in this report are provisional and subject to change.

Case	County	Age	Gender	Travel related	Travel detail	Contact with a confirmed case	Jurisdiction	Date case counted
33,096	Osceola	76	Male	No		Yes	FL resident	04/06/20
33,097	Osceola	94	Female	No		Yes	FL resident	04/06/20
33,098	Osceola	35	Female	No		Yes	FL resident	04/07/20
33,099	Osceola	49	Male	No		Yes	FL resident	04/07/20
33,100	Osceola	57	Female	No		No	FL resident	04/07/20
33,101	Osceola	47	Male	No		No	FL resident	04/07/20
33,102	Osceola	43	Male	Yes	NY	No	FL resident	04/07/20
33,103	Osceola	39	Female	No		Yes	FL resident	04/07/20
33,104	Osceola	58	Female	No		No	FL resident	04/07/20
33,105	Osceola	84	Female	No		Unknown	FL resident	04/07/20
33,106	Osceola	47	Female	No		No	FL resident	04/07/20
33,107	Osceola	51	Female	No		Yes	FL resident	04/08/20
33,108	Osceola	39	Male	No		Yes	FL resident	04/08/20
33,109	Osceola	30	Male	No		Yes	FL resident	04/08/20
33,110	Osceola	74	Male	No		Yes	FL resident	04/08/20
33,111	Osceola	41	Female	No		Yes	FL resident	04/08/20
33,112	Osceola	21	Male	No		Yes	FL resident	04/08/20
33,113	Osceola	20	Female	No		Yes	FL resident	04/08/20
33,114	Osceola	17	Female	No		Yes	FL resident	04/08/20
33,115	Osceola	19	Female	No		Yes	FL resident	04/08/20
33,116	Osceola	53	Male	No		Yes	FL resident	04/08/20
33,117	Osceola	28	Female	No		Yes	FL resident	04/08/20
33,118	Osceola	62	Male	No		Yes	FL resident	04/08/20
33,119	Osceola	60	Female	No		Yes	FL resident	04/08/20
33,120	Osceola	54	Female	Yes	NV	No	FL resident	04/08/20
33,121	Osceola	61	Female	No		Yes	FL resident	04/08/20
33,122	Osceola	38	Female	No		No	FL resident	04/08/20
33,123	Osceola	58	Female	No		No	FL resident	04/08/20
33,124	Osceola	32	Male	No		Yes	FL resident	04/08/20
33,125	Osceola	55	Male	No		Yes	FL resident	04/08/20
33,126	Osceola	41	Female	Yes	NY	No	FL resident	04/08/20
33,127	Osceola	51	Male	No		Yes	FL resident	04/08/20
33,128	Osceola	57	Male	No		No	FL resident	04/08/20
33,129	Osceola	54	Female	No		Yes	FL resident	04/08/20
33,130	Osceola	68	Female	Yes	PA	Yes	FL resident	04/08/20
33,131	Osceola	70	Female	No		Unknown	FL resident	04/08/20
33,132	Osceola	38	Male	No		Yes	FL resident	04/08/20
33,133	Osceola	43	Female	No		No	FL resident	04/09/20
33,134	Osceola	48	Male	No		No	FL resident	04/09/20
33,135	Osceola	48	Female	No		No	FL resident	04/09/20
33,136	Osceola	60	Female	Yes	BRAZIL	Yes	FL resident	04/09/20
33,137	Osceola	65	Male	No		Yes	FL resident	04/09/20
33,138	Osceola	61	Female	No		Yes	FL resident	04/09/20
33,139	Osceola	53	Male	No		No	FL resident	04/09/20
33,140	Osceola	57	Male	Yes	PUERTO RICO	Yes	FL resident	04/09/20
33,141	Osceola	46	Male	No		No	FL resident	04/09/20
33,142	Osceola	29	Female	No		Yes	FL resident	04/09/20
33,143	Osceola	47	Female	No		Yes	FL resident	04/09/20
33,144	Osceola	24	Male	No		Yes	FL resident	04/09/20
33,145	Osceola	45	Female	No		Yes	FL resident	04/09/20
33,146	Osceola	21	Female	No		No	FL resident	04/10/20
33,147	Osceola	66	Male	Yes	CO; FL; TX	Yes	FL resident	04/10/20
33,148	Osceola	27	Female	No		Yes	FL resident	04/10/20
33,149	Osceola	55	Female	No		Yes	FL resident	04/10/20
33,150	Osceola	66	Female	Yes	NY	Yes	FL resident	04/10/20
33,151	Osceola	55	Male	No		No	FL resident	04/10/20
33,152	Osceola	73	Male	Yes	FL; UNITED ARAB EMIRATES	No	FL resident	04/10/20
33,153	Osceola	82	Male	No		No	FL resident	04/10/20
33,154	Osceola	35	Male	Yes	PA	No	FL resident	04/10/20
33,155	Osceola	75	Female	Yes	FL; IL	Yes	FL resident	04/10/20
33,156	Osceola	69	Male	Yes	FL; IL	Yes	FL resident	04/10/20
33,157	Osceola	35	Male	No		No	FL resident	04/10/20

Coronavirus: line list of cases

Data verified as of May 13, 2020 at 10 AM

Data in this report are provisional and subject to change.

Case	County	Age	Gender	Travel related	Travel detail	Contact with a confirmed case	Jurisdiction	Date case counted
33,158	Osceola	45	Male	Yes	BRAZIL; FL	No	FL resident	04/10/20
33,159	Osceola	49	Female	No		Yes	FL resident	04/10/20
33,160	Osceola	72	Female	No		Yes	FL resident	04/11/20
33,161	Osceola	58	Male	No		No	FL resident	04/11/20
33,162	Osceola	33	Female	No		Yes	FL resident	04/11/20
33,163	Osceola	34	Male	No		Yes	FL resident	04/11/20
33,164	Osceola	21	Male	Yes	COLOMBIA; FL	No	FL resident	04/11/20
33,165	Osceola	27	Female	No		Yes	FL resident	04/11/20
33,166	Osceola	56	Male	No		No	FL resident	04/11/20
33,167	Osceola	23	Female	Unknown		No	FL resident	04/11/20
33,168	Osceola	63	Male	No		Yes	FL resident	04/12/20
33,169	Osceola	40	Female	No		No	FL resident	04/12/20
33,170	Osceola	25	Male	No		Yes	FL resident	04/12/20
33,171	Osceola	36	Male	Yes	MA	No	FL resident	04/12/20
33,172	Osceola	68	Female	No		Yes	FL resident	04/12/20
33,173	Osceola	60	Female	No		No	FL resident	04/12/20
33,174	Osceola	25	Female	No		No	FL resident	04/12/20
33,175	Osceola	48	Female	No		Yes	FL resident	04/12/20
33,176	Osceola	49	Male	No		Yes	FL resident	04/12/20
33,177	Osceola	37	Female	No		Yes	FL resident	04/12/20
33,178	Osceola	18	Female	No		Yes	FL resident	04/13/20
33,179	Osceola	58	Female	No		Yes	FL resident	04/13/20
33,180	Osceola	35	Male	No		No	FL resident	04/13/20
33,181	Osceola	59	Female	No		No	FL resident	04/13/20
33,182	Osceola	18	Female	No		Yes	FL resident	04/13/20
33,183	Osceola	38	Female	No		Yes	FL resident	04/13/20
33,184	Osceola	44	Female	No		Yes	FL resident	04/13/20
33,185	Osceola	54	Female	No		No	FL resident	04/13/20
33,186	Osceola	62	Female	No		Yes	FL resident	04/13/20
33,187	Osceola	64	Female	No		No	FL resident	04/13/20
33,188	Osceola	47	Female	No		Yes	FL resident	04/14/20
33,189	Osceola	55	Female	No		Yes	FL resident	04/14/20
33,190	Osceola	30	Male	No		No	FL resident	04/14/20
33,191	Osceola	50	Female	No		Yes	FL resident	04/14/20
33,192	Osceola	47	Male	No		Yes	FL resident	04/14/20
33,193	Osceola	19	Male	No		No	FL resident	04/14/20
33,194	Osceola	5	Male	No		No	FL resident	04/14/20
33,195	Osceola	50	Male	Yes	ECUADOR	No	FL resident	04/14/20
33,196	Osceola	75	Female	No		No	FL resident	04/14/20
33,197	Osceola	63	Male	Yes	FL; NY	No	FL resident	04/14/20
33,198	Osceola	66	Male	No		Yes	FL resident	04/14/20
33,199	Osceola	54	Female	No		Yes	FL resident	04/15/20
33,200	Osceola	75	Female	No		Yes	FL resident	04/15/20
33,201	Osceola	69	Female	Yes	NY	Yes	FL resident	04/15/20
33,202	Osceola	77	Male	No		Yes	FL resident	04/15/20
33,203	Osceola	37	Female	No		Yes	FL resident	04/15/20
33,204	Osceola	7	Male	Unknown		Yes	FL resident	04/15/20
33,205	Osceola	46	Male	No		Yes	FL resident	04/15/20
33,206	Osceola	33	Female	No		Yes	FL resident	04/15/20
33,207	Osceola	31	Male	No		Yes	FL resident	04/15/20
33,208	Osceola	53	Male	No		Yes	FL resident	04/15/20
33,209	Osceola	62	Female	No		Yes	FL resident	04/15/20
33,210	Osceola	4	Female	No		Yes	FL resident	04/15/20
33,211	Osceola	67	Female	No		Yes	FL resident	04/15/20
33,212	Osceola	53	Male	No		No	FL resident	04/16/20
33,213	Osceola	45	Male	No		No	FL resident	04/16/20
33,214	Osceola	58	Male	No		No	FL resident	04/16/20
33,215	Osceola	61	Female	No		Yes	FL resident	04/16/20
33,216	Osceola	43	Female	No		Yes	FL resident	04/16/20
33,217	Osceola	70	Male	No		Yes	FL resident	04/16/20
33,218	Osceola	19	Female	Yes	FL; PA	Yes	FL resident	04/16/20
33,219	Osceola	58	Female	No		Yes	FL resident	04/16/20

Coronavirus: line list of cases

Data verified as of May 13, 2020 at 10 AM

Data in this report are provisional and subject to change.

Case	County	Age	Gender	Travel related	Travel detail	Contact with a confirmed case	Jurisdiction	Date case counted
33,220	Osceola	31	Female	No		No	FL resident	04/16/20
33,221	Osceola	40	Male	No		Yes	FL resident	04/16/20
33,222	Osceola	43	Male	No		No	FL resident	04/16/20
33,223	Osceola	54	Male	No		No	FL resident	04/16/20
33,224	Osceola	20	Male	No		Yes	FL resident	04/16/20
33,225	Osceola	40	Female	No		Yes	FL resident	04/16/20
33,226	Osceola	32	Female	No		Yes	FL resident	04/16/20
33,227	Osceola	48	Female	No		No	FL resident	04/16/20
33,228	Osceola	38	Female	No		No	FL resident	04/16/20
33,229	Osceola	80	Male	No		No	FL resident	04/16/20
33,230	Osceola	23	Female	No		Yes	FL resident	04/17/20
33,231	Osceola	33	Female	No		Yes	FL resident	04/17/20
33,232	Osceola	69	Female	No		Yes	FL resident	04/17/20
33,233	Osceola	74	Male	No		Yes	FL resident	04/17/20
33,234	Osceola	70	Female	Yes	NY	Yes	FL resident	04/17/20
33,235	Osceola	73	Male	Yes	NY	Yes	FL resident	04/17/20
33,236	Osceola	19	Female	No		Yes	FL resident	04/17/20
33,237	Osceola	32	Male	No		Yes	FL resident	04/17/20
33,238	Osceola	60	Female	No		Yes	FL resident	04/17/20
33,239	Osceola	53	Male	No		Yes	FL resident	04/18/20
33,240	Osceola	70	Female	No		Yes	FL resident	04/18/20
33,241	Osceola	35	Male	No		Yes	FL resident	04/18/20
33,242	Osceola	77	Female	No		Yes	FL resident	04/18/20
33,243	Osceola	32	Male	No		Yes	FL resident	04/18/20
33,244	Osceola	8	Female	No		Yes	FL resident	04/18/20
33,245	Osceola	53	Male	No		Yes	FL resident	04/18/20
33,246	Osceola	64	Male	No		Yes	FL resident	04/18/20
33,247	Osceola	76	Male	No		No	FL resident	04/18/20
33,248	Osceola	63	Male	No		Yes	FL resident	04/19/20
33,249	Osceola	30	Male	Yes	FL; NY; TURKS AND CAICOS	No	FL resident	04/19/20
33,250	Osceola	45	Female	No		Yes	FL resident	04/19/20
33,251	Osceola	45	Female	No		Yes	FL resident	04/19/20
33,252	Osceola	40	Male	No		Yes	FL resident	04/19/20
33,253	Osceola	48	Female	No		Yes	FL resident	04/20/20
33,254	Osceola	38	Male	No		Yes	FL resident	04/20/20
33,255	Osceola	79	Male	No		Yes	FL resident	04/20/20
33,256	Osceola	42	Male	No		No	FL resident	04/21/20
33,257	Osceola	62	Male	No		Yes	FL resident	04/21/20
33,258	Osceola	8	Male	No		Yes	FL resident	04/21/20
33,259	Osceola	12	Female	No		Yes	FL resident	04/21/20
33,260	Osceola	31	Female	No		Yes	FL resident	04/21/20
33,261	Osceola	34	Male	No		No	FL resident	04/21/20
33,262	Osceola	34	Female	Yes	FL; NJ	No	FL resident	04/21/20
33,263	Osceola	27	Female	No		No	FL resident	04/21/20
33,264	Osceola	44	Female	No		Yes	FL resident	04/21/20
33,265	Osceola	76	Female	No		Yes	FL resident	04/22/20
33,266	Osceola	34	Female	No		No	FL resident	04/22/20
33,267	Osceola	67	Female	No		No	FL resident	04/22/20
33,268	Osceola	29	Female	Yes	CA; DOMINICAN REPUBLIC; FL; MA	No	FL resident	04/22/20
33,269	Osceola	100	Female	No		No	FL resident	04/22/20
33,270	Osceola	52	Female	Yes	NY	Yes	FL resident	04/22/20
33,271	Osceola	77	Male	No		Yes	FL resident	04/22/20
33,272	Osceola	65	Female	No		Yes	FL resident	04/22/20
33,273	Osceola	73	Female	No		Yes	FL resident	04/22/20
33,274	Osceola	102	Female	No		Yes	FL resident	04/22/20
33,275	Osceola	38	Female	No		Yes	FL resident	04/23/20
33,276	Osceola	15	Female	No		Yes	FL resident	04/23/20
33,277	Osceola	43	Male	No		No	FL resident	04/23/20
33,278	Osceola	45	Female	No		Yes	FL resident	04/23/20
33,279	Osceola	46	Male	No		Yes	FL resident	04/23/20
33,280	Osceola	61	Male	No		Yes	FL resident	04/23/20

Coronavirus: line list of cases

Data verified as of May 13, 2020 at 10 AM

Data in this report are provisional and subject to change.

Case	County	Age	Gender	Travel related	Travel detail	Contact with a confirmed case	Jurisdiction	Date case counted
33,281	Osceola	65	Female	No		Yes	FL resident	04/23/20
33,282	Osceola	64	Male	No		Yes	FL resident	04/23/20
33,283	Osceola	35	Male	No		Yes	FL resident	04/23/20
33,284	Osceola	59	Female	No		Yes	FL resident	04/23/20
33,285	Osceola	82	Female	No		Yes	FL resident	04/23/20
33,286	Osceola	53	Male	No		No	FL resident	04/23/20
33,287	Osceola	60	Male	No		Yes	FL resident	04/23/20
33,288	Osceola	79	Male	No		Yes	FL resident	04/23/20
33,289	Osceola	36	Female	Unknown		Yes	FL resident	04/23/20
33,290	Osceola	48	Female	No		No	FL resident	04/24/20
33,291	Osceola	27	Female	Yes	FL; LA	Yes	FL resident	04/24/20
33,292	Osceola	71	Male	No		Yes	FL resident	04/24/20
33,293	Osceola	32	Female	No		Yes	FL resident	04/24/20
33,294	Osceola	38	Male	No		Yes	FL resident	04/24/20
33,295	Osceola	28	Male	No		Yes	FL resident	04/24/20
33,296	Osceola	32	Male	No		Yes	FL resident	04/24/20
33,297	Osceola	85	Female	No		Yes	FL resident	04/24/20
33,298	Osceola	38	Female	No		Yes	FL resident	04/25/20
33,299	Osceola	6	Female	No		Yes	FL resident	04/25/20
33,300	Osceola	34	Male	No		No	FL resident	04/26/20
33,301	Osceola	90	Male	No		Yes	FL resident	04/26/20
33,302	Osceola	76	Female	No		Yes	FL resident	04/26/20
33,303	Osceola	62	Female	No		Yes	FL resident	04/27/20
33,304	Osceola	30	Female	No		Yes	FL resident	04/27/20
33,305	Osceola	38	Female	No		Yes	FL resident	04/27/20
33,306	Osceola	12	Female	No		No	FL resident	04/27/20
33,307	Osceola	44	Male	Yes	ECUADOR	No	FL resident	04/27/20
33,308	Osceola	62	Female	No		Yes	FL resident	04/27/20
33,309	Osceola	46	Female	No		Yes	FL resident	04/27/20
33,310	Osceola	49	Male	No		Yes	FL resident	04/27/20
33,311	Osceola	57	Female	No		Yes	FL resident	04/28/20
33,312	Osceola	27	Male	No		Yes	FL resident	04/28/20
33,313	Osceola	83	Female	No		No	FL resident	04/28/20
33,314	Osceola	37	Female	Yes	CA; FL	Yes	FL resident	04/29/20
33,315	Osceola	85	Male	No		Yes	FL resident	04/29/20
33,316	Osceola	70	Female	No		Yes	FL resident	04/29/20
33,317	Osceola	39	Male	No		No	FL resident	04/29/20
33,318	Osceola	48	Female	No		No	FL resident	04/29/20
33,319	Osceola	66	Male	No		Yes	FL resident	04/29/20
33,320	Osceola	77	Male	No		Yes	FL resident	04/29/20
33,321	Osceola	43	Male	No		Yes	FL resident	04/30/20
33,322	Osceola	38	Male	No		Yes	FL resident	04/30/20
33,323	Osceola	69	Female	No		Yes	FL resident	04/30/20
33,324	Osceola	68	Female	No		Yes	FL resident	04/30/20
33,325	Osceola	16	Male	No		Yes	FL resident	04/30/20
33,326	Osceola	21	Male	No		Yes	FL resident	04/30/20
33,327	Osceola	2	Male	No		Yes	FL resident	05/01/20
33,328	Osceola	30	Male	No		Yes	FL resident	05/01/20
33,329	Osceola	28	Female	No		Yes	FL resident	05/01/20
33,330	Osceola	89	Female	No		Yes	FL resident	05/01/20
33,331	Osceola	31	Female	No		Yes	FL resident	05/01/20
33,332	Osceola	64	Male	No		Yes	FL resident	05/01/20
33,333	Osceola	72	Female	No		Yes	FL resident	05/01/20
33,334	Osceola	84	Female	No		Yes	FL resident	05/01/20
33,335	Osceola	91	Female	No		Yes	FL resident	05/01/20
33,336	Osceola	63	Female	No		Yes	FL resident	05/01/20
33,337	Osceola	79	Female	No		Yes	FL resident	05/01/20
33,338	Osceola	74	Male	No		Yes	FL resident	05/01/20
33,339	Osceola	86	Female	No		Yes	FL resident	05/01/20
33,340	Osceola	55	Female	No		Yes	FL resident	05/01/20
33,341	Osceola	74	Female	No		Yes	FL resident	05/01/20
33,342	Osceola	83	Female	No		Yes	FL resident	05/01/20

Coronavirus: line list of cases

Data verified as of May 13, 2020 at 10 AM

Data in this report are provisional and subject to change.

Case	County	Age	Gender	Travel related	Travel detail	Contact with a confirmed case	Jurisdiction	Date case counted
33,343	Osceola	65	Female	No		Yes	FL resident	05/01/20
33,344	Osceola	56	Male	No		Yes	FL resident	05/01/20
33,345	Osceola	69	Female	No		No	FL resident	05/02/20
33,346	Osceola	17	Male	No		Yes	FL resident	05/02/20
33,347	Osceola	64	Male	Yes	FL; GA	No	FL resident	05/02/20
33,348	Osceola	12	Female	No		Yes	FL resident	05/02/20
33,349	Osceola	29	Male	Yes	CA; COLOMBIA; FL; IL; MA; MEXICO; NY	No	FL resident	05/02/20
33,350	Osceola	27	Female	No		Yes	FL resident	05/02/20
33,351	Osceola	74	Male	Yes	FL; NY	Yes	FL resident	05/02/20
33,352	Osceola	38	Female	No		Yes	FL resident	05/02/20
33,353	Osceola	23	Male	No		Yes	FL resident	05/03/20
33,354	Osceola	26	Female	No		Yes	FL resident	05/03/20
33,355	Osceola	46	Male	Yes	FL; MA	Yes	FL resident	05/03/20
33,356	Osceola	54	Female	No		Yes	FL resident	05/03/20
33,357	Osceola	60	Male	No		No	FL resident	05/04/20
33,358	Osceola	30	Female	Yes	FL; GA; TX	No	FL resident	05/04/20
33,359	Osceola	85	Female	No		Yes	FL resident	05/04/20
33,360	Osceola	29	Female	No		Yes	FL resident	05/05/20
33,361	Osceola	20	Male	Unknown			FL resident	05/05/20
33,362	Osceola	55	Female	No		No	FL resident	05/05/20
33,363	Osceola	55	Female	No		Yes	FL resident	05/05/20
33,364	Osceola	62	Female	No		No	FL resident	05/05/20
33,365	Osceola	67	Male	No		Yes	FL resident	05/06/20
33,366	Osceola	76	Male	No		Yes	FL resident	05/06/20
33,367	Osceola	86	Female	No		Yes	FL resident	05/06/20
33,368	Osceola	79	Female	No		Yes	FL resident	05/06/20
33,369	Osceola	85	Male	No		Yes	FL resident	05/06/20
33,370	Osceola	69	Female	No		Yes	FL resident	05/06/20
33,371	Osceola	75	Male	No		Yes	FL resident	05/06/20
33,372	Osceola	53	Male	No		Yes	FL resident	05/06/20
33,373	Osceola	58	Male	No		Yes	FL resident	05/06/20
33,374	Osceola	35	Female	No		Yes	FL resident	05/07/20
33,375	Osceola	80	Female	No		Yes	FL resident	05/07/20
33,376	Osceola	85	Male	No		Yes	FL resident	05/08/20
33,377	Osceola	61	Male	No		Yes	FL resident	05/08/20
33,378	Osceola	80	Female	No		Yes	FL resident	05/08/20
33,379	Osceola	80	Female	No		Yes	FL resident	05/08/20
33,380	Osceola	0	Female	No		Yes	FL resident	05/08/20
33,381	Osceola	49	Male	Yes	CA	Yes	FL resident	05/09/20
33,382	Osceola	23	Female	Yes	FL; IL	No	FL resident	05/09/20
33,383	Osceola	45	Male	No		Yes	FL resident	05/09/20
33,384	Osceola	51	Female	No		No	FL resident	05/09/20
33,385	Osceola	41	Female	No		Yes	FL resident	05/09/20
33,386	Osceola	53	Male	Yes	FL; NY	No	FL resident	05/09/20
33,387	Osceola	80	Female	No		Yes	FL resident	05/09/20
33,388	Osceola	39	Male	Yes	IN	Yes	FL resident	05/10/20
33,389	Osceola	52	Male	No		Unknown	FL resident	05/10/20
33,390	Osceola	79	Male	No		Yes	FL resident	05/10/20
33,391	Osceola	76	Female	No		Yes	FL resident	05/10/20
33,392	Osceola	86	Female	No		Yes	FL resident	05/10/20
33,393	Osceola	37	Male	No		No	FL resident	05/11/20
33,394	Osceola	52	Male	No		No	FL resident	05/11/20
33,395	Osceola	53	Female	No		Yes	FL resident	05/11/20
33,396	Osceola	61	Female	No		Yes	FL resident	05/11/20
33,397	Osceola	57	Female	No		Yes	FL resident	05/11/20
33,398	Osceola	27	Female	No		Yes	FL resident	05/11/20
33,399	Osceola	72	Female	Yes	NY	No	FL resident	05/11/20
33,400	Osceola	22	Male	No		Yes	FL resident	05/12/20
33,401	Osceola	76	Male	Unknown			FL resident	05/12/20
33,402	Osceola	79	Female	No		Yes	FL resident	05/12/20
33,403	Osceola	52	Female	No		Yes	FL resident	05/12/20

Coronavirus: line list of cases

Data verified as of May 13, 2020 at 10 AM

Data in this report are provisional and subject to change.

Case	County	Age	Gender	Travel related	Travel detail	Contact with a confirmed case	Jurisdiction	Date case counted
33,404	Osceola	46	Female	No		Yes	FL resident	05/12/20
33,405	Osceola	59	Female	Yes	NY	No	FL resident	05/12/20
33,406	Osceola	65	Male	Yes	CANADA	No	Non-FL resident	03/13/20
33,407	Osceola	20	Female	Yes	Spain	No	Non-FL resident	03/17/20
33,408	Osceola	39	Male	Unknown		No	Non-FL resident	03/19/20
33,409	Osceola	70	Male	No		Yes	Non-FL resident	03/28/20
33,410	Osceola	69	Male	Yes	NY	Unknown	Non-FL resident	03/29/20
33,411	Osceola	61	Male	Yes	NY	Yes	Non-FL resident	03/31/20
33,412	Osceola	71	Male	Yes	NY	Yes	Non-FL resident	04/10/20
33,413	Osceola	66	Female	Unknown		Unknown	Non-FL resident	04/18/20
33,414	Osceola	47	Male	Unknown			Non-FL resident	04/24/20
33,415	Osceola	26	Male	Unknown			Non-FL resident	05/05/20
33,416	Osceola	23	Female	Unknown			Non-FL resident	05/05/20
33,417	Osceola	28	Male	Unknown			Non-FL resident	05/05/20
33,418	Osceola	27	Male	Unknown			Non-FL resident	05/05/20
33,419	Osceola	45	Male	Unknown			Non-FL resident	05/05/20
33,420	Osceola	40	Male	Unknown			Non-FL resident	05/05/20
33,421	Osceola	42	Male	Unknown			Non-FL resident	05/05/20
33,422	Osceola	31	Male	Unknown			Non-FL resident	05/05/20
33,423	Osceola	43	Male	Unknown			Non-FL resident	05/05/20
33,424	Osceola	41	Male	Yes	MD	Yes	Non-FL resident	05/05/20
33,425	Osceola	27	Male	Unknown			Non-FL resident	05/06/20
33,426	Osceola	33	Male	Unknown			Non-FL resident	05/06/20
33,427	Osceola	35	Female	Unknown			Non-FL resident	05/06/20
33,428	Osceola	31	Male	Unknown			Non-FL resident	05/06/20
33,429	Osceola	32	Male	Unknown			Non-FL resident	05/06/20
33,430	Osceola	32	Male	Unknown			Non-FL resident	05/08/20
33,431	Osceola	46	Male	Unknown			Non-FL resident	05/08/20
33,432	Osceola	32	Male	Unknown			Non-FL resident	05/08/20
33,433	Osceola	36	Male	Unknown			Non-FL resident	05/08/20
33,434	Osceola	37	Male	Unknown			Non-FL resident	05/08/20
33,435	Osceola	28	Male	Unknown			Non-FL resident	05/08/20
33,436	Osceola	34	Unknown	Unknown			Non-FL resident	05/08/20
33,437	Osceola	31	Male	Unknown			Non-FL resident	05/08/20
33,438	Osceola	31	Male	Unknown			Non-FL resident	05/08/20
33,439	Osceola	26	Male	Unknown			Non-FL resident	05/08/20
33,440	Osceola	23	Male	Unknown			Non-FL resident	05/08/20
33,441	Osceola	30	Female	Unknown			Non-FL resident	05/08/20
33,442	Osceola	81	Female	Yes	NY	Yes	Non-FL resident	05/12/20
33,443	Palm Beach	73	Male	Yes	EGYPT; GERMANY	Yes	FL resident	03/13/20
33,444	Palm Beach	59	Female	Yes	NY	Yes	FL resident	03/14/20
33,445	Palm Beach	65	Male	Yes	NY	Yes	FL resident	03/14/20
33,446	Palm Beach	37	Male	Yes	NY	Yes	FL resident	03/14/20
33,447	Palm Beach	62	Male	Yes	United Kingdom	Yes	FL resident	03/16/20
33,448	Palm Beach	66	Male	No		Unknown	FL resident	03/16/20
33,449	Palm Beach	76	Female	Yes	FRANCE	Unknown	FL resident	03/16/20
33,450	Palm Beach	25	Male	Yes	NY	Unknown	FL resident	03/16/20
33,451	Palm Beach	19	Female	Yes	TN	Yes	FL resident	03/17/20
33,452	Palm Beach	38	Male	Unknown		Yes	FL resident	03/17/20
33,453	Palm Beach	69	Male	Yes	CO	No	FL resident	03/17/20
33,454	Palm Beach	55	Male	No		No	FL resident	03/18/20
33,455	Palm Beach	41	Male	Yes	NV; UT; WY	Yes	FL resident	03/18/20
33,456	Palm Beach	69	Female	No		Yes	FL resident	03/18/20
33,457	Palm Beach	72	Male	No		No	FL resident	03/18/20
33,458	Palm Beach	43	Male	Unknown		Unknown	FL resident	03/18/20
33,459	Palm Beach	6	Female	Unknown		Yes	FL resident	03/18/20
33,460	Palm Beach	26	Male	Yes	Bahamas; FL	No	FL resident	03/18/20
33,461	Palm Beach	69	Female	No		Yes	FL resident	03/18/20
33,462	Palm Beach	78	Male	Unknown		Unknown	FL resident	03/19/20
33,463	Palm Beach	56	Female	Yes	EGYPT; GERMANY	Yes	FL resident	03/19/20
33,464	Palm Beach	60	Female	Yes	RUSSIA; SPAIN	No	FL resident	03/19/20
33,465	Palm Beach	19	Male	Yes	NY	Unknown	FL resident	03/19/20

Coronavirus: line list of cases

Data verified as of May 13, 2020 at 10 AM

Data in this report are provisional and subject to change.

Case	County	Age	Gender	Travel related	Travel detail	Contact with a confirmed case	Jurisdiction	Date case counted
33,466	Palm Beach	66	Male	Unknown		Yes	FL resident	03/20/20
33,467	Palm Beach	82	Male	Unknown		Unknown	FL resident	03/20/20
33,468	Palm Beach	48	Male	Unknown		Unknown	FL resident	03/20/20
33,469	Palm Beach	29	Male	No		Unknown	FL resident	03/20/20
33,470	Palm Beach	69	Male	No		No	FL resident	03/20/20
33,471	Palm Beach	42	Female	No		Unknown	FL resident	03/20/20
33,472	Palm Beach	69	Male	No		Yes	FL resident	03/20/20
33,473	Palm Beach	68	Female	No		Yes	FL resident	03/20/20
33,474	Palm Beach	53	Male	No		No	FL resident	03/20/20
33,475	Palm Beach	84	Male	No		Yes	FL resident	03/20/20
33,476	Palm Beach	72	Male	Yes	CANADA; FL	No	FL resident	03/20/20
33,477	Palm Beach	81	Male	Yes	NY	Yes	FL resident	03/20/20
33,478	Palm Beach	69	Male	No		Yes	FL resident	03/20/20
33,479	Palm Beach	83	Female	No		Yes	FL resident	03/21/20
33,480	Palm Beach	53	Male	Yes	EL SALVADOR	No	FL resident	03/21/20
33,481	Palm Beach	83	Male	Yes	FL; NY	Yes	FL resident	03/21/20
33,482	Palm Beach	78	Male	No		No	FL resident	03/21/20
33,483	Palm Beach	30	Female	Yes	CO; FL; TX	Yes	FL resident	03/21/20
33,484	Palm Beach	67	Male	Unknown		Unknown	FL resident	03/21/20
33,485	Palm Beach	41	Male	Unknown		Unknown	FL resident	03/21/20
33,486	Palm Beach	19	Female	Unknown		Unknown	FL resident	03/21/20
33,487	Palm Beach	88	Male	No		Yes	FL resident	03/21/20
33,488	Palm Beach	83	Male	No		No	FL resident	03/21/20
33,489	Palm Beach	70	Male	Unknown		Yes	FL resident	03/21/20
33,490	Palm Beach	72	Male	No		Unknown	FL resident	03/21/20
33,491	Palm Beach	43	Male	No		No	FL resident	03/21/20
33,492	Palm Beach	60	Male	Yes	NY	Yes	FL resident	03/21/20
33,493	Palm Beach	45	Female	Yes	ECUADOR	Yes	FL resident	03/22/20
33,494	Palm Beach	22	Male	No		Unknown	FL resident	03/22/20
33,495	Palm Beach	50	Female	Unknown		Unknown	FL resident	03/22/20
33,496	Palm Beach	76	Male	No		No	FL resident	03/22/20
33,497	Palm Beach	68	Male	Yes	FL; NJ; PA	Unknown	FL resident	03/22/20
33,498	Palm Beach	83	Male	No		No	FL resident	03/22/20
33,499	Palm Beach	64	Male	No		Yes	FL resident	03/22/20
33,500	Palm Beach	64	Female	No		Yes	FL resident	03/22/20
33,501	Palm Beach	64	Male	Yes	FL; NY	Unknown	FL resident	03/22/20
33,502	Palm Beach	63	Female	No		Yes	FL resident	03/22/20
33,503	Palm Beach	48	Male	Yes	CO; FL	Unknown	FL resident	03/22/20
33,504	Palm Beach	65	Female	Unknown		Unknown	FL resident	03/22/20
33,505	Palm Beach	69	Female	No		Unknown	FL resident	03/22/20
33,506	Palm Beach	69	Male	Yes	BAHAMAS; FL; NY; TX	No	FL resident	03/22/20
33,507	Palm Beach	85	Female	No		Yes	FL resident	03/22/20
33,508	Palm Beach	35	Female	No		Yes	FL resident	03/22/20
33,509	Palm Beach	56	Male	Unknown		Unknown	FL resident	03/22/20
33,510	Palm Beach	64	Female	Unknown		Yes	FL resident	03/22/20
33,511	Palm Beach	47	Male	Yes	CO	Yes	FL resident	03/22/20
33,512	Palm Beach	28	Male	No		Unknown	FL resident	03/22/20
33,513	Palm Beach	61	Female	No		Yes	FL resident	03/22/20
33,514	Palm Beach	21	Female	Yes	PORTUGAL; UNITED KINGDOM	No	FL resident	03/22/20
33,515	Palm Beach	67	Male	Yes	FL; NY; VA	Unknown	FL resident	03/22/20
33,516	Palm Beach	59	Male	Unknown		Unknown	FL resident	03/22/20
33,517	Palm Beach	77	Female	Unknown		Unknown	FL resident	03/22/20
33,518	Palm Beach	56	Female	Unknown		Unknown	FL resident	03/22/20
33,519	Palm Beach	21	Female	Unknown		Unknown	FL resident	03/22/20
33,520	Palm Beach	52	Female	Yes	FL; NJ	Unknown	FL resident	03/22/20
33,521	Palm Beach	71	Male	No		No	FL resident	03/23/20
33,522	Palm Beach	43	Male	Yes	ITALY; PORTUGAL	No	FL resident	03/23/20
33,523	Palm Beach	29	Male	No		No	FL resident	03/23/20
33,524	Palm Beach	80	Female	No		Unknown	FL resident	03/23/20
33,525	Palm Beach	55	Male	No		No	FL resident	03/23/20
33,526	Palm Beach	24	Female	Yes	UNITED KINGDOM	Yes	FL resident	03/23/20
33,527	Palm Beach	44	Male	Unknown		Unknown	FL resident	03/23/20

Coronavirus: line list of cases

Data verified as of May 13, 2020 at 10 AM

Data in this report are provisional and subject to change.

Case	County	Age	Gender	Travel related	Travel detail	Contact with a confirmed case	Jurisdiction	Date case counted
33,528	Palm Beach	18	Female	Unknown		Unknown	FL resident	03/24/20
33,529	Palm Beach	32	Male	Yes	CO; FL; TX	Yes	FL resident	03/24/20
33,530	Palm Beach	69	Female	No		No	FL resident	03/24/20
33,531	Palm Beach	29	Female	Unknown		Unknown	FL resident	03/24/20
33,532	Palm Beach	73	Male	No		No	FL resident	03/24/20
33,533	Palm Beach	25	Female	Yes	FL; NY	Yes	FL resident	03/24/20
33,534	Palm Beach	26	Female	Unknown		Unknown	FL resident	03/24/20
33,535	Palm Beach	68	Male	No		Yes	FL resident	03/24/20
33,536	Palm Beach	46	Female	Yes	FL; MA	Unknown	FL resident	03/24/20
33,537	Palm Beach	24	Female	Yes	FL; NY	No	FL resident	03/24/20
33,538	Palm Beach	20	Male	Yes	IRELAND; NJ; SPAIN	Yes	FL resident	03/24/20
33,539	Palm Beach	60	Female	Yes	CO	Yes	FL resident	03/24/20
33,540	Palm Beach	57	Female	No		No	FL resident	03/24/20
33,541	Palm Beach	38	Male	Yes	COLOMBIA	Unknown	FL resident	03/24/20
33,542	Palm Beach	63	Male	Unknown		Yes	FL resident	03/25/20
33,543	Palm Beach	55	Male	No		Unknown	FL resident	03/25/20
33,544	Palm Beach	74	Male	No		Yes	FL resident	03/25/20
33,545	Palm Beach	53	Female	Unknown		Unknown	FL resident	03/25/20
33,546	Palm Beach	45	Male	Unknown		Unknown	FL resident	03/25/20
33,547	Palm Beach	72	Female	Yes	FL; NY	Unknown	FL resident	03/25/20
33,548	Palm Beach	74	Female	No		No	FL resident	03/25/20
33,549	Palm Beach	84	Female	No		No	FL resident	03/25/20
33,550	Palm Beach	77	Male	Yes	FL; MEXICO; NY	Yes	FL resident	03/25/20
33,551	Palm Beach	37	Male	No		Yes	FL resident	03/25/20
33,552	Palm Beach	26	Female	Yes	FL; JAMAICA	Unknown	FL resident	03/25/20
33,553	Palm Beach	59	Male	Yes	CO	Yes	FL resident	03/25/20
33,554	Palm Beach	55	Male	Unknown		Unknown	FL resident	03/25/20
33,555	Palm Beach	21	Female	Unknown		Unknown	FL resident	03/25/20
33,556	Palm Beach	80	Male	No		Yes	FL resident	03/25/20
33,557	Palm Beach	80	Female	No		Yes	FL resident	03/25/20
33,558	Palm Beach	21	Female	No		Yes	FL resident	03/25/20
33,559	Palm Beach	36	Male	Unknown		Unknown	FL resident	03/25/20
33,560	Palm Beach	73	Male	Unknown		Unknown	FL resident	03/25/20
33,561	Palm Beach	68	Male	No		No	FL resident	03/25/20
33,562	Palm Beach	81	Male	No		Unknown	FL resident	03/25/20
33,563	Palm Beach	61	Female	Unknown		Unknown	FL resident	03/25/20
33,564	Palm Beach	75	Male	Yes	FL; NJ	No	FL resident	03/25/20
33,565	Palm Beach	58	Female	Unknown		Yes	FL resident	03/25/20
33,566	Palm Beach	74	Male	No		Unknown	FL resident	03/25/20
33,567	Palm Beach	57	Male	Unknown		Yes	FL resident	03/25/20
33,568	Palm Beach	71	Female	Yes	FL; LA	No	FL resident	03/25/20
33,569	Palm Beach	86	Male	No		Yes	FL resident	03/25/20
33,570	Palm Beach	69	Male	No		Unknown	FL resident	03/25/20
33,571	Palm Beach	75	Female	No		Yes	FL resident	03/25/20
33,572	Palm Beach	61	Male	No		Yes	FL resident	03/25/20
33,573	Palm Beach	77	Female	Yes	FL; MA	Yes	FL resident	03/25/20
33,574	Palm Beach	77	Male	Yes	FL; VA	Yes	FL resident	03/25/20
33,575	Palm Beach	51	Female	Yes	NY	Unknown	FL resident	03/25/20
33,576	Palm Beach	20	Male	No		Unknown	FL resident	03/25/20
33,577	Palm Beach	70	Female	Unknown		Unknown	FL resident	03/25/20
33,578	Palm Beach	67	Male	No		Yes	FL resident	03/25/20
33,579	Palm Beach	45	Male	No		No	FL resident	03/25/20
33,580	Palm Beach	84	Male	Unknown		Yes	FL resident	03/25/20
33,581	Palm Beach	33	Female	No		Yes	FL resident	03/25/20
33,582	Palm Beach	68	Male	Unknown		Yes	FL resident	03/26/20
33,583	Palm Beach	53	Female	Yes	FRANCE	Yes	FL resident	03/26/20
33,584	Palm Beach	57	Male	No		No	FL resident	03/26/20
33,585	Palm Beach	24	Female	Unknown		Unknown	FL resident	03/26/20
33,586	Palm Beach	68	Male	No		No	FL resident	03/26/20
33,587	Palm Beach	57	Male	No		Unknown	FL resident	03/26/20
33,588	Palm Beach	35	Female	Unknown		Unknown	FL resident	03/26/20
33,589	Palm Beach	41	Female	Unknown		Unknown	FL resident	03/26/20

Coronavirus: line list of cases

Data verified as of May 13, 2020 at 10 AM

Data in this report are provisional and subject to change.

Case	County	Age	Gender	Travel related	Travel detail	Contact with a confirmed case	Jurisdiction	Date case counted
33,590	Palm Beach	68	Male	No		Yes	FL resident	03/26/20
33,591	Palm Beach	76	Female	Unknown		Unknown	FL resident	03/26/20
33,592	Palm Beach	76	Female	No		Yes	FL resident	03/26/20
33,593	Palm Beach	18	Female	Unknown		Unknown	FL resident	03/26/20
33,594	Palm Beach	72	Female	No		Unknown	FL resident	03/26/20
33,595	Palm Beach	49	Male	No		Yes	FL resident	03/26/20
33,596	Palm Beach	21	Male	Yes	ITALY; SPAIN	Unknown	FL resident	03/26/20
33,597	Palm Beach	80	Male	No		No	FL resident	03/26/20
33,598	Palm Beach	34	Female	No		No	FL resident	03/26/20
33,599	Palm Beach	22	Female	Unknown		Unknown	FL resident	03/26/20
33,600	Palm Beach	83	Female	No		Unknown	FL resident	03/26/20
33,601	Palm Beach	72	Male	No		Unknown	FL resident	03/26/20
33,602	Palm Beach	80	Male	No		No	FL resident	03/26/20
33,603	Palm Beach	79	Male	No		No	FL resident	03/26/20
33,604	Palm Beach	40	Female	No		No	FL resident	03/26/20
33,605	Palm Beach	78	Female	No		No	FL resident	03/26/20
33,606	Palm Beach	90	Female	No		Yes	FL resident	03/26/20
33,607	Palm Beach	40	Male	Yes	COLOMBIA	Unknown	FL resident	03/26/20
33,608	Palm Beach	81	Female	No		No	FL resident	03/26/20
33,609	Palm Beach	53	Male	Unknown		Unknown	FL resident	03/27/20
33,610	Palm Beach	21	Male	Unknown		Unknown	FL resident	03/27/20
33,611	Palm Beach	57	Male	Unknown		Unknown	FL resident	03/27/20
33,612	Palm Beach	21	Male	Unknown		Unknown	FL resident	03/27/20
33,613	Palm Beach	25	Male	Unknown		Unknown	FL resident	03/27/20
33,614	Palm Beach	47	Male	Unknown		Unknown	FL resident	03/27/20
33,615	Palm Beach	51	Female	Unknown		No	FL resident	03/27/20
33,616	Palm Beach	58	Female	Unknown		Unknown	FL resident	03/27/20
33,617	Palm Beach	89	Male	No		Yes	FL resident	03/27/20
33,618	Palm Beach	69	Female	Yes	DC; FL	Yes	FL resident	03/27/20
33,619	Palm Beach	73	Male	Yes	CO; FL	Yes	FL resident	03/27/20
33,620	Palm Beach	74	Male	No		No	FL resident	03/27/20
33,621	Palm Beach	56	Female	Unknown		Unknown	FL resident	03/27/20
33,622	Palm Beach	90	Female	No		Unknown	FL resident	03/27/20
33,623	Palm Beach	76	Male	No		Yes	FL resident	03/27/20
33,624	Palm Beach	66	Male	Yes	FL; TURKEY	No	FL resident	03/27/20
33,625	Palm Beach	30	Male	No		No	FL resident	03/27/20
33,626	Palm Beach	54	Female	Unknown		Unknown	FL resident	03/27/20
33,627	Palm Beach	92	Male	No		No	FL resident	03/27/20
33,628	Palm Beach	53	Female	Unknown		No	FL resident	03/27/20
33,629	Palm Beach	53	Male	Unknown		Unknown	FL resident	03/27/20
33,630	Palm Beach	73	Female	Unknown		Unknown	FL resident	03/27/20
33,631	Palm Beach	85	Male	Unknown		No	FL resident	03/27/20
33,632	Palm Beach	75	Female	Unknown		Unknown	FL resident	03/27/20
33,633	Palm Beach	81	Male	Unknown		Yes	FL resident	03/27/20
33,634	Palm Beach	84	Female	Unknown		Yes	FL resident	03/27/20
33,635	Palm Beach	73	Female	Yes	FL; NY	Yes	FL resident	03/27/20
33,636	Palm Beach	50	Male	No		Unknown	FL resident	03/27/20
33,637	Palm Beach	24	Male	No		Yes	FL resident	03/27/20
33,638	Palm Beach	63	Male	Unknown		Unknown	FL resident	03/27/20
33,639	Palm Beach	70	Female	No		No	FL resident	03/27/20
33,640	Palm Beach	58	Female	Yes	AUSTRALIA; FL; NEW ZEALAND	Unknown	FL resident	03/27/20
33,641	Palm Beach	38	Female	Unknown		Unknown	FL resident	03/27/20
33,642	Palm Beach	56	Female	Unknown		Yes	FL resident	03/27/20
33,643	Palm Beach	57	Female	Unknown		Unknown	FL resident	03/27/20
33,644	Palm Beach	83	Male	Unknown			FL resident	03/27/20
33,645	Palm Beach	41	Male	Unknown		Unknown	FL resident	03/27/20
33,646	Palm Beach	59	Female	Unknown		Unknown	FL resident	03/27/20
33,647	Palm Beach	81	Male	No		Yes	FL resident	03/27/20
33,648	Palm Beach	82	Female	No		Yes	FL resident	03/27/20
33,649	Palm Beach	72	Female	No		Yes	FL resident	03/27/20
33,650	Palm Beach	74	Male	No			FL resident	03/27/20
33,651	Palm Beach	46	Male	Unknown		Unknown	FL resident	03/27/20

Coronavirus: line list of cases

Data verified as of May 13, 2020 at 10 AM

Data in this report are provisional and subject to change.

Case	County	Age	Gender	Travel related	Travel detail	Contact with a confirmed case	Jurisdiction	Date case counted
33,652	Palm Beach	84	Female	No		Yes	FL resident	03/27/20
33,653	Palm Beach	58	Female	Unknown		Unknown	FL resident	03/27/20
33,654	Palm Beach	44	Female	Unknown		Unknown	FL resident	03/27/20
33,655	Palm Beach	52	Male	Unknown		Unknown	FL resident	03/27/20
33,656	Palm Beach	48	Female	Unknown		Yes	FL resident	03/27/20
33,657	Palm Beach	72	Female	Unknown			FL resident	03/27/20
33,658	Palm Beach	27	Male	No		Unknown	FL resident	03/27/20
33,659	Palm Beach	89	Male	No		No	FL resident	03/27/20
33,660	Palm Beach	66	Male	No		Yes	FL resident	03/27/20
33,661	Palm Beach	84	Female	No		Unknown	FL resident	03/27/20
33,662	Palm Beach	67	Female	Yes	ECUADOR; FL	No	FL resident	03/27/20
33,663	Palm Beach	39	Female	Unknown		Unknown	FL resident	03/27/20
33,664	Palm Beach	41	Male	No		Yes	FL resident	03/27/20
33,665	Palm Beach	83	Female	No		Yes	FL resident	03/27/20
33,666	Palm Beach	74	Female	Yes	FL; NY	Yes	FL resident	03/27/20
33,667	Palm Beach	89	Female	Unknown		Unknown	FL resident	03/27/20
33,668	Palm Beach	19	Female	Unknown		Unknown	FL resident	03/27/20
33,669	Palm Beach	22	Male	No		Unknown	FL resident	03/27/20
33,670	Palm Beach	33	Male	Yes	NY	Yes	FL resident	03/27/20
33,671	Palm Beach	73	Female	Unknown			FL resident	03/27/20
33,672	Palm Beach	82	Male	No		No	FL resident	03/27/20
33,673	Palm Beach	54	Female	Unknown		Unknown	FL resident	03/27/20
33,674	Palm Beach	68	Female	Unknown			FL resident	03/27/20
33,675	Palm Beach	75	Female	No		No	FL resident	03/27/20
33,676	Palm Beach	73	Male	No		Unknown	FL resident	03/27/20
33,677	Palm Beach	73	Female	No		No	FL resident	03/27/20
33,678	Palm Beach	63	Male	No		Yes	FL resident	03/27/20
33,679	Palm Beach	67	Male	No		Unknown	FL resident	03/27/20
33,680	Palm Beach	76	Male	No		No	FL resident	03/28/20
33,681	Palm Beach	47	Male	No		Unknown	FL resident	03/28/20
33,682	Palm Beach	83	Male	No		Unknown	FL resident	03/28/20
33,683	Palm Beach	73	Female	No		Yes	FL resident	03/28/20
33,684	Palm Beach	33	Female	Unknown		Unknown	FL resident	03/28/20
33,685	Palm Beach	58	Female	No		No	FL resident	03/28/20
33,686	Palm Beach	88	Male	No		Unknown	FL resident	03/28/20
33,687	Palm Beach	59	Female	No		No	FL resident	03/28/20
33,688	Palm Beach	54	Female	No		No	FL resident	03/28/20
33,689	Palm Beach	55	Female	Unknown		Unknown	FL resident	03/28/20
33,690	Palm Beach	84	Male	No			FL resident	03/28/20
33,691	Palm Beach	85	Male	No		Unknown	FL resident	03/28/20
33,692	Palm Beach	35	Male	Unknown		Unknown	FL resident	03/28/20
33,693	Palm Beach	51	Female	Unknown		Unknown	FL resident	03/28/20
33,694	Palm Beach	30	Female	Unknown		Unknown	FL resident	03/28/20
33,695	Palm Beach	52	Male	No		No	FL resident	03/28/20
33,696	Palm Beach	72	Female	No		Unknown	FL resident	03/28/20
33,697	Palm Beach	67	Male	Unknown		No	FL resident	03/28/20
33,698	Palm Beach	50	Male	Unknown		Unknown	FL resident	03/28/20
33,699	Palm Beach	35	Female	Unknown		Unknown	FL resident	03/28/20
33,700	Palm Beach	41	Female	No		No	FL resident	03/28/20
33,701	Palm Beach	65	Male	No		Yes	FL resident	03/28/20
33,702	Palm Beach	43	Male	Unknown		Unknown	FL resident	03/28/20
33,703	Palm Beach	63	Female	Unknown		Unknown	FL resident	03/28/20
33,704	Palm Beach	64	Female	Unknown		Yes	FL resident	03/28/20
33,705	Palm Beach	83	Male	No		Yes	FL resident	03/28/20
33,706	Palm Beach	71	Female	No		No	FL resident	03/28/20
33,707	Palm Beach	79	Female	No		Yes	FL resident	03/28/20
33,708	Palm Beach	70	Female	No		Yes	FL resident	03/28/20
33,709	Palm Beach	35	Male	Unknown		Unknown	FL resident	03/28/20
33,710	Palm Beach	76	Female	Unknown			FL resident	03/28/20
33,711	Palm Beach	88	Male	No		Unknown	FL resident	03/28/20
33,712	Palm Beach	75	Female	Unknown		Yes	FL resident	03/28/20
33,713	Palm Beach	50	Male	Yes	NY	Unknown	FL resident	03/28/20

Coronavirus: line list of cases

Data verified as of May 13, 2020 at 10 AM

Data in this report are provisional and subject to change.

Case	County	Age	Gender	Travel related	Travel detail	Contact with a confirmed case	Jurisdiction	Date case counted
33,714	Palm Beach	80	Female	No		Unknown	FL resident	03/28/20
33,715	Palm Beach	44	Female	Unknown		Unknown	FL resident	03/28/20
33,716	Palm Beach	53	Male	Unknown		Unknown	FL resident	03/28/20
33,717	Palm Beach	72	Male	No		Unknown	FL resident	03/28/20
33,718	Palm Beach	71	Male	No		Yes	FL resident	03/28/20
33,719	Palm Beach	28	Female	Unknown		Unknown	FL resident	03/28/20
33,720	Palm Beach	76	Female	Unknown		Yes	FL resident	03/28/20
33,721	Palm Beach	33	Male	Unknown		Unknown	FL resident	03/28/20
33,722	Palm Beach	88	Female	Unknown		Unknown	FL resident	03/28/20
33,723	Palm Beach	30	Male	Unknown		Unknown	FL resident	03/28/20
33,724	Palm Beach	37	Male	Unknown		Unknown	FL resident	03/28/20
33,725	Palm Beach	67	Female	No		Yes	FL resident	03/28/20
33,726	Palm Beach	51	Male	No		Yes	FL resident	03/28/20
33,727	Palm Beach	64	Male	Unknown		Unknown	FL resident	03/28/20
33,728	Palm Beach	42	Male	Yes	UT	Yes	FL resident	03/28/20
33,729	Palm Beach	49	Female	No		No	FL resident	03/28/20
33,730	Palm Beach	78	Female	No		Unknown	FL resident	03/28/20
33,731	Palm Beach	78	Female	No		Unknown	FL resident	03/28/20
33,732	Palm Beach	62	Female	Unknown		Unknown	FL resident	03/28/20
33,733	Palm Beach	84	Female	No		Unknown	FL resident	03/28/20
33,734	Palm Beach	77	Female	No		Unknown	FL resident	03/28/20
33,735	Palm Beach	50	Female	Unknown		Unknown	FL resident	03/28/20
33,736	Palm Beach	75	Female	No		Yes	FL resident	03/28/20
33,737	Palm Beach	52	Female	Unknown		Unknown	FL resident	03/28/20
33,738	Palm Beach	76	Male	Yes	FL; PA	Yes	FL resident	03/28/20
33,739	Palm Beach	82	Male	No		Unknown	FL resident	03/28/20
33,740	Palm Beach	26	Male	Unknown		Unknown	FL resident	03/28/20
33,741	Palm Beach	64	Female	Unknown		No	FL resident	03/28/20
33,742	Palm Beach	21	Female	No		Unknown	FL resident	03/28/20
33,743	Palm Beach	36	Female	No		Yes	FL resident	03/28/20
33,744	Palm Beach	58	Male	Unknown		Unknown	FL resident	03/28/20
33,745	Palm Beach	76	Female	No		No	FL resident	03/28/20
33,746	Palm Beach	66	Male	No		Yes	FL resident	03/28/20
33,747	Palm Beach	57	Female	Unknown		Unknown	FL resident	03/28/20
33,748	Palm Beach	42	Female	Unknown		Unknown	FL resident	03/28/20
33,749	Palm Beach	52	Male	Unknown		Unknown	FL resident	03/28/20
33,750	Palm Beach	87	Male	Yes	DOMINICAN REPUBLIC; FL	No	FL resident	03/28/20
33,751	Palm Beach	80	Male	Yes	NY	No	FL resident	03/28/20
33,752	Palm Beach	20	Male	Unknown		Unknown	FL resident	03/28/20
33,753	Palm Beach	51	Female	Unknown		Yes	FL resident	03/29/20
33,754	Palm Beach	63	Male	Unknown		Unknown	FL resident	03/29/20
33,755	Palm Beach	82	Male	No		Unknown	FL resident	03/29/20
33,756	Palm Beach	43	Male	Unknown		Unknown	FL resident	03/29/20
33,757	Palm Beach	75	Male	No		Yes	FL resident	03/29/20
33,758	Palm Beach	59	Male	Unknown		Unknown	FL resident	03/29/20
33,759	Palm Beach	26	Female	Unknown		Unknown	FL resident	03/29/20
33,760	Palm Beach	25	Male	Unknown		Unknown	FL resident	03/29/20
33,761	Palm Beach	44	Female	Unknown		Unknown	FL resident	03/29/20
33,762	Palm Beach	36	Female	Unknown		Unknown	FL resident	03/29/20
33,763	Palm Beach	49	Male	Unknown		Unknown	FL resident	03/29/20
33,764	Palm Beach	43	Male	Unknown		Unknown	FL resident	03/29/20
33,765	Palm Beach	65	Male	Unknown		Unknown	FL resident	03/29/20
33,766	Palm Beach	65	Female	No		Unknown	FL resident	03/29/20
33,767	Palm Beach	38	Male	No		Unknown	FL resident	03/29/20
33,768	Palm Beach	40	Female	Unknown		Unknown	FL resident	03/29/20
33,769	Palm Beach	42	Male	Yes	ECUADOR	Yes	FL resident	03/29/20
33,770	Palm Beach	54	Male	Unknown		Unknown	FL resident	03/29/20
33,771	Palm Beach	89	Female	No		Yes	FL resident	03/29/20
33,772	Palm Beach	29	Male	Unknown		Unknown	FL resident	03/29/20
33,773	Palm Beach	56	Male	Unknown		Unknown	FL resident	03/29/20
33,774	Palm Beach	48	Female	Unknown		Yes	FL resident	03/29/20
33,775	Palm Beach	45	Female	Unknown		Unknown	FL resident	03/29/20

Coronavirus: line list of cases

Data verified as of May 13, 2020 at 10 AM

Data in this report are provisional and subject to change.

Case	County	Age	Gender	Travel related	Travel detail	Contact with a confirmed case	Jurisdiction	Date case counted
33,776	Palm Beach	54	Male	Unknown		Yes	FL resident	03/29/20
33,777	Palm Beach	46	Female	Unknown		Unknown	FL resident	03/29/20
33,778	Palm Beach	54	Female	Unknown		Yes	FL resident	03/29/20
33,779	Palm Beach	26	Male	Unknown		Unknown	FL resident	03/29/20
33,780	Palm Beach	21	Female	Unknown		Unknown	FL resident	03/29/20
33,781	Palm Beach	42	Female	Unknown		Unknown	FL resident	03/29/20
33,782	Palm Beach	56	Male	Unknown		Unknown	FL resident	03/29/20
33,783	Palm Beach	72	Female	Unknown			FL resident	03/29/20
33,784	Palm Beach	36	Female	Unknown		No	FL resident	03/29/20
33,785	Palm Beach	77	Male	Unknown		Unknown	FL resident	03/29/20
33,786	Palm Beach	80	Male	No		Yes	FL resident	03/29/20
33,787	Palm Beach	25	Male	No		Yes	FL resident	03/29/20
33,788	Palm Beach	49	Male	Unknown		Unknown	FL resident	03/29/20
33,789	Palm Beach	29	Female	No		Yes	FL resident	03/29/20
33,790	Palm Beach	67	Male	No		No	FL resident	03/29/20
33,791	Palm Beach	89	Male	No		Unknown	FL resident	03/29/20
33,792	Palm Beach	77	Male	No		Unknown	FL resident	03/29/20
33,793	Palm Beach	79	Male	No		Yes	FL resident	03/29/20
33,794	Palm Beach	85	Male	No		No	FL resident	03/29/20
33,795	Palm Beach	63	Female	Yes	FL; GA; NY	Unknown	FL resident	03/29/20
33,796	Palm Beach	50	Male	Unknown		Unknown	FL resident	03/29/20
33,797	Palm Beach	83	Female	No		Unknown	FL resident	03/29/20
33,798	Palm Beach	85	Female	No		No	FL resident	03/29/20
33,799	Palm Beach	79	Male	No		No	FL resident	03/29/20
33,800	Palm Beach	83	Female	No		Unknown	FL resident	03/29/20
33,801	Palm Beach	52	Female	Unknown		Unknown	FL resident	03/29/20
33,802	Palm Beach	30	Female	Unknown		Unknown	FL resident	03/29/20
33,803	Palm Beach	74	Male	Unknown		No	FL resident	03/29/20
33,804	Palm Beach	69	Male	Unknown		Unknown	FL resident	03/29/20
33,805	Palm Beach	93	Female	No		Yes	FL resident	03/29/20
33,806	Palm Beach	73	Male	No		No	FL resident	03/29/20
33,807	Palm Beach	69	Male	Unknown			FL resident	03/29/20
33,808	Palm Beach	62	Male	Unknown		Unknown	FL resident	03/29/20
33,809	Palm Beach	38	Female	Unknown		Unknown	FL resident	03/29/20
33,810	Palm Beach	63	Female	Unknown		Unknown	FL resident	03/29/20
33,811	Palm Beach	87	Male	Unknown		Yes	FL resident	03/29/20
33,812	Palm Beach	40	Female	No		Unknown	FL resident	03/29/20
33,813	Palm Beach	48	Female	Unknown			FL resident	03/29/20
33,814	Palm Beach	66	Female	Unknown		No	FL resident	03/29/20
33,815	Palm Beach	79	Female	Unknown			FL resident	03/29/20
33,816	Palm Beach	58	Male	Unknown		Unknown	FL resident	03/29/20
33,817	Palm Beach	47	Male	Unknown		Unknown	FL resident	03/29/20
33,818	Palm Beach	55	Male	Unknown		Unknown	FL resident	03/29/20
33,819	Palm Beach	60	Female	Unknown		Unknown	FL resident	03/29/20
33,820	Palm Beach	41	Female	Unknown		Unknown	FL resident	03/29/20
33,821	Palm Beach	79	Female	No		No	FL resident	03/29/20
33,822	Palm Beach	38	Male	Unknown		Unknown	FL resident	03/29/20
33,823	Palm Beach	85	Male	No		Unknown	FL resident	03/29/20
33,824	Palm Beach	42	Male	No		Unknown	FL resident	03/29/20
33,825	Palm Beach	21	Male	Unknown		Unknown	FL resident	03/30/20
33,826	Palm Beach	81	Male	No		No	FL resident	03/30/20
33,827	Palm Beach	35	Female	Unknown		Unknown	FL resident	03/30/20
33,828	Palm Beach	68	Male	No			FL resident	03/30/20
33,829	Palm Beach	38	Female	Unknown		Unknown	FL resident	03/30/20
33,830	Palm Beach	79	Female	No		Yes	FL resident	03/30/20
33,831	Palm Beach	73	Male	No		Yes	FL resident	03/30/20
33,832	Palm Beach	41	Female	Unknown		Yes	FL resident	03/30/20
33,833	Palm Beach	50	Female	Unknown		Unknown	FL resident	03/30/20
33,834	Palm Beach	64	Male	No		Unknown	FL resident	03/30/20
33,835	Palm Beach	55	Female	Unknown		Unknown	FL resident	03/30/20
33,836	Palm Beach	43	Male	Unknown		Unknown	FL resident	03/30/20
33,837	Palm Beach	28	Female	Unknown		Unknown	FL resident	03/30/20

Coronavirus: line list of cases

Data verified as of May 13, 2020 at 10 AM

Data in this report are provisional and subject to change.

Case	County	Age	Gender	Travel related	Travel detail	Contact with a confirmed case	Jurisdiction	Date case counted
33,838	Palm Beach	29	Female	Unknown		No	FL resident	03/30/20
33,839	Palm Beach	59	Female	Unknown		Yes	FL resident	03/30/20
33,840	Palm Beach	57	Male	Unknown		Unknown	FL resident	03/30/20
33,841	Palm Beach	48	Male	Yes	GA	Yes	FL resident	03/30/20
33,842	Palm Beach	50	Female	Unknown		Unknown	FL resident	03/30/20
33,843	Palm Beach	62	Male	Unknown		Unknown	FL resident	03/30/20
33,844	Palm Beach	77	Female	No		Yes	FL resident	03/30/20
33,845	Palm Beach	75	Female	No		Yes	FL resident	03/30/20
33,846	Palm Beach	60	Male	Unknown		Unknown	FL resident	03/30/20
33,847	Palm Beach	80	Female	No		Unknown	FL resident	03/30/20
33,848	Palm Beach	37	Male	Unknown		Unknown	FL resident	03/30/20
33,849	Palm Beach	63	Male	Unknown		Unknown	FL resident	03/30/20
33,850	Palm Beach	74	Male	No		Yes	FL resident	03/30/20
33,851	Palm Beach	92	Female	No		Unknown	FL resident	03/30/20
33,852	Palm Beach	25	Female	Unknown		Unknown	FL resident	03/30/20
33,853	Palm Beach	31	Female	No		Yes	FL resident	03/30/20
33,854	Palm Beach	71	Male	Unknown			FL resident	03/30/20
33,855	Palm Beach	30	Male	Unknown		Unknown	FL resident	03/30/20
33,856	Palm Beach	62	Female	Unknown		Yes	FL resident	03/30/20
33,857	Palm Beach	49	Male	Unknown		Unknown	FL resident	03/30/20
33,858	Palm Beach	26	Female	Unknown		Unknown	FL resident	03/30/20
33,859	Palm Beach	94	Male	No		No	FL resident	03/30/20
33,860	Palm Beach	59	Male	Unknown		Unknown	FL resident	03/30/20
33,861	Palm Beach	73	Female	Unknown		Unknown	FL resident	03/30/20
33,862	Palm Beach	38	Female	Unknown		Unknown	FL resident	03/30/20
33,863	Palm Beach	30	Male	Yes	UNITED KINGDOM	Unknown	FL resident	03/30/20
33,864	Palm Beach	50	Male	Unknown		Unknown	FL resident	03/30/20
33,865	Palm Beach	78	Male	No		No	FL resident	03/30/20
33,866	Palm Beach	51	Male	No		No	FL resident	03/30/20
33,867	Palm Beach	63	Male	No		No	FL resident	03/30/20
33,868	Palm Beach	79	Female	No		Yes	FL resident	03/30/20
33,869	Palm Beach	40	Male	Unknown		Unknown	FL resident	03/30/20
33,870	Palm Beach	76	Male	No		Yes	FL resident	03/30/20
33,871	Palm Beach	78	Female	No		Yes	FL resident	03/30/20
33,872	Palm Beach	29	Female	No		No	FL resident	03/30/20
33,873	Palm Beach	82	Male	No		Yes	FL resident	03/30/20
33,874	Palm Beach	78	Male	Unknown			FL resident	03/30/20
33,875	Palm Beach	27	Female	Unknown		Unknown	FL resident	03/30/20
33,876	Palm Beach	73	Male	No		Unknown	FL resident	03/30/20
33,877	Palm Beach	90	Female	No		Unknown	FL resident	03/30/20
33,878	Palm Beach	78	Male	No		Unknown	FL resident	03/30/20
33,879	Palm Beach	47	Male	Unknown		No	FL resident	03/30/20
33,880	Palm Beach	64	Female	Unknown		Unknown	FL resident	03/30/20
33,881	Palm Beach	78	Male	No		Unknown	FL resident	03/30/20
33,882	Palm Beach	89	Male	No			FL resident	03/30/20
33,883	Palm Beach	22	Female	Unknown		Unknown	FL resident	03/30/20
33,884	Palm Beach	59	Female	Unknown		Unknown	FL resident	03/30/20
33,885	Palm Beach	37	Female	Unknown		Unknown	FL resident	03/30/20
33,886	Palm Beach	84	Female	Unknown		Unknown	FL resident	03/30/20
33,887	Palm Beach	65	Female	No		Yes	FL resident	03/30/20
33,888	Palm Beach	69	Female	No		Yes	FL resident	03/30/20
33,889	Palm Beach	54	Male	Unknown		Unknown	FL resident	03/30/20
33,890	Palm Beach	72	Male	Yes	France; United Kingdom	No	FL resident	03/30/20
33,891	Palm Beach	69	Male	Unknown			FL resident	03/30/20
33,892	Palm Beach	68	Male	No		Unknown	FL resident	03/30/20
33,893	Palm Beach	99	Male	No		Unknown	FL resident	03/30/20
33,894	Palm Beach	54	Male	Unknown		Unknown	FL resident	03/30/20
33,895	Palm Beach	49	Male	Unknown		Unknown	FL resident	03/30/20
33,896	Palm Beach	0	Female	No		Yes	FL resident	03/30/20
33,897	Palm Beach	83	Male	No		No	FL resident	03/30/20
33,898	Palm Beach	91	Male	No		Unknown	FL resident	03/30/20
33,899	Palm Beach	76	Male	Unknown		Unknown	FL resident	03/31/20

Coronavirus: line list of cases

Data verified as of May 13, 2020 at 10 AM

Data in this report are provisional and subject to change.

Case	County	Age	Gender	Travel related	Travel detail	Contact with a confirmed case	Jurisdiction	Date case counted
33,900	Palm Beach	41	Male	Unknown		Unknown	FL resident	03/31/20
33,901	Palm Beach	77	Female	Unknown			FL resident	03/31/20
33,902	Palm Beach	56	Female	Unknown		Unknown	FL resident	03/31/20
33,903	Palm Beach	58	Female	Unknown		Unknown	FL resident	03/31/20
33,904	Palm Beach	45	Male	Unknown		Unknown	FL resident	03/31/20
33,905	Palm Beach	87	Female	No		Unknown	FL resident	03/31/20
33,906	Palm Beach	64	Male	Unknown		Unknown	FL resident	03/31/20
33,907	Palm Beach	43	Male	Yes	CO; NJ; TX	Unknown	FL resident	03/31/20
33,908	Palm Beach	56	Male	Unknown		Unknown	FL resident	03/31/20
33,909	Palm Beach	42	Female	Unknown		Unknown	FL resident	03/31/20
33,910	Palm Beach	36	Female	Unknown		Unknown	FL resident	03/31/20
33,911	Palm Beach	67	Male	Unknown		Unknown	FL resident	03/31/20
33,912	Palm Beach	70	Male	Unknown		Unknown	FL resident	03/31/20
33,913	Palm Beach	43	Female	Unknown		Unknown	FL resident	03/31/20
33,914	Palm Beach	28	Male	No		Yes	FL resident	03/31/20
33,915	Palm Beach	4	Male	No		Unknown	FL resident	03/31/20
33,916	Palm Beach	6	Male	No		Yes	FL resident	03/31/20
33,917	Palm Beach	61	Female	Unknown		Unknown	FL resident	03/31/20
33,918	Palm Beach	57	Female	Yes	NORWAY	No	FL resident	03/31/20
33,919	Palm Beach	79	Male	No		Yes	FL resident	03/31/20
33,920	Palm Beach	46	Female	Unknown		Unknown	FL resident	03/31/20
33,921	Palm Beach	40	Male	Unknown		Unknown	FL resident	03/31/20
33,922	Palm Beach	27	Female	Unknown		Unknown	FL resident	03/31/20
33,923	Palm Beach	62	Female	Unknown		Unknown	FL resident	03/31/20
33,924	Palm Beach	47	Male	Unknown		Unknown	FL resident	03/31/20
33,925	Palm Beach	63	Female	Unknown		Unknown	FL resident	03/31/20
33,926	Palm Beach	24	Female	Unknown		Unknown	FL resident	03/31/20
33,927	Palm Beach	61	Female	No		Yes	FL resident	03/31/20
33,928	Palm Beach	49	Male	Yes	JAMAICA	Unknown	FL resident	03/31/20
33,929	Palm Beach	49	Male	Unknown		Unknown	FL resident	03/31/20
33,930	Palm Beach	75	Female	Unknown			FL resident	03/31/20
33,931	Palm Beach	77	Female	Unknown			FL resident	03/31/20
33,932	Palm Beach	70	Female	Unknown			FL resident	03/31/20
33,933	Palm Beach	80	Male	Unknown			FL resident	03/31/20
33,934	Palm Beach	71	Male	No		No	FL resident	03/31/20
33,935	Palm Beach	29	Female	Yes	NY	Unknown	FL resident	03/31/20
33,936	Palm Beach	45	Female	Unknown		Unknown	FL resident	03/31/20
33,937	Palm Beach	74	Female	No		Yes	FL resident	03/31/20
33,938	Palm Beach	84	Female	No		Unknown	FL resident	03/31/20
33,939	Palm Beach	57	Male	Unknown		Unknown	FL resident	03/31/20
33,940	Palm Beach	40	Male	No		Yes	FL resident	03/31/20
33,941	Palm Beach	72	Male	No			FL resident	03/31/20
33,942	Palm Beach	25	Male	Unknown		Unknown	FL resident	03/31/20
33,943	Palm Beach	21	Female	Unknown		Unknown	FL resident	03/31/20
33,944	Palm Beach	34	Male	Unknown		Unknown	FL resident	03/31/20
33,945	Palm Beach	72	Female	No		Yes	FL resident	03/31/20
33,946	Palm Beach	34	Female	Unknown		Unknown	FL resident	03/31/20
33,947	Palm Beach	44	Female	Unknown		Unknown	FL resident	03/31/20
33,948	Palm Beach	59	Female	Unknown		Unknown	FL resident	03/31/20
33,949	Palm Beach	30	Male	Unknown		Yes	FL resident	03/31/20
33,950	Palm Beach	53	Male	Unknown		Unknown	FL resident	03/31/20
33,951	Palm Beach	21	Male	Unknown		Unknown	FL resident	03/31/20
33,952	Palm Beach	84	Male	No			FL resident	03/31/20
33,953	Palm Beach	28	Female	Unknown		Unknown	FL resident	03/31/20
33,954	Palm Beach	63	Male	No		No	FL resident	03/31/20
33,955	Palm Beach	37	Female	Unknown		Unknown	FL resident	03/31/20
33,956	Palm Beach	30	Male	Unknown		Unknown	FL resident	03/31/20
33,957	Palm Beach	85	Female	No		Unknown	FL resident	03/31/20
33,958	Palm Beach	46	Male	Unknown		Unknown	FL resident	03/31/20
33,959	Palm Beach	31	Female	Unknown		Unknown	FL resident	03/31/20
33,960	Palm Beach	31	Male	Unknown		Unknown	FL resident	03/31/20
33,961	Palm Beach	89	Female	No			FL resident	03/31/20

Coronavirus: line list of cases

Data verified as of May 13, 2020 at 10 AM

Data in this report are provisional and subject to change.

Case	County	Age	Gender	Travel related	Travel detail	Contact with a confirmed case	Jurisdiction	Date case counted
33,962	Palm Beach	39	Male	Unknown		Unknown	FL resident	03/31/20
33,963	Palm Beach	56	Male	No		Yes	FL resident	03/31/20
33,964	Palm Beach	80	Male	Unknown			FL resident	03/31/20
33,965	Palm Beach	69	Male	No		Yes	FL resident	03/31/20
33,966	Palm Beach	88	Female	No		Yes	FL resident	03/31/20
33,967	Palm Beach	40	Male	Unknown		Unknown	FL resident	03/31/20
33,968	Palm Beach	21	Female	Unknown		Unknown	FL resident	03/31/20
33,969	Palm Beach	57	Male	Unknown		Unknown	FL resident	03/31/20
33,970	Palm Beach	36	Male	Unknown		Unknown	FL resident	03/31/20
33,971	Palm Beach	61	Male	Unknown		Unknown	FL resident	03/31/20
33,972	Palm Beach	87	Male	No		Yes	FL resident	03/31/20
33,973	Palm Beach	77	Female	No		Yes	FL resident	03/31/20
33,974	Palm Beach	64	Female	Unknown		Unknown	FL resident	03/31/20
33,975	Palm Beach	20	Male	Unknown		Unknown	FL resident	03/31/20
33,976	Palm Beach	70	Female	No		Unknown	FL resident	03/31/20
33,977	Palm Beach	20	Male	Unknown		Unknown	FL resident	03/31/20
33,978	Palm Beach	67	Male	Unknown			FL resident	03/31/20
33,979	Palm Beach	36	Male	Unknown		Unknown	FL resident	04/01/20
33,980	Palm Beach	73	Male	No		No	FL resident	04/01/20
33,981	Palm Beach	61	Female	Unknown		Unknown	FL resident	04/01/20
33,982	Palm Beach	42	Male	Unknown		Unknown	FL resident	04/01/20
33,983	Palm Beach	48	Female	Unknown		Unknown	FL resident	04/01/20
33,984	Palm Beach	21	Female	Unknown		Unknown	FL resident	04/01/20
33,985	Palm Beach	82	Female	No		Unknown	FL resident	04/01/20
33,986	Palm Beach	63	Male	Unknown		Unknown	FL resident	04/01/20
33,987	Palm Beach	66	Male	No		Unknown	FL resident	04/01/20
33,988	Palm Beach	88	Male	Yes	AUSTRALIA; FL	Yes	FL resident	04/01/20
33,989	Palm Beach	23	Male	Unknown		Unknown	FL resident	04/01/20
33,990	Palm Beach	63	Male	Unknown		Unknown	FL resident	04/01/20
33,991	Palm Beach	39	Female	Unknown		Unknown	FL resident	04/01/20
33,992	Palm Beach	36	Male	Unknown		Unknown	FL resident	04/01/20
33,993	Palm Beach	87	Male	Unknown		Unknown	FL resident	04/01/20
33,994	Palm Beach	62	Male	Unknown		Unknown	FL resident	04/01/20
33,995	Palm Beach	20	Female	Unknown		Unknown	FL resident	04/01/20
33,996	Palm Beach	51	Female	Unknown		Unknown	FL resident	04/01/20
33,997	Palm Beach	65	Female	No		Unknown	FL resident	04/01/20
33,998	Palm Beach	77	Female	No		Yes	FL resident	04/01/20
33,999	Palm Beach	81	Female	No		Unknown	FL resident	04/01/20
34,000	Palm Beach	65	Female	No		No	FL resident	04/01/20
34,001	Palm Beach	58	Male	Yes	UNKNOWN COUNTRY	Unknown	FL resident	04/01/20
34,002	Palm Beach	36	Female	Unknown		Unknown	FL resident	04/01/20
34,003	Palm Beach	63	Male	Unknown		Unknown	FL resident	04/01/20
34,004	Palm Beach	58	Male	No		No	FL resident	04/01/20
34,005	Palm Beach	95	Female	No		Unknown	FL resident	04/01/20
34,006	Palm Beach	76	Female	No		Yes	FL resident	04/01/20
34,007	Palm Beach	28	Female	Unknown		Unknown	FL resident	04/01/20
34,008	Palm Beach	88	Female	Unknown			FL resident	04/01/20
34,009	Palm Beach	30	Female	Unknown		Unknown	FL resident	04/01/20
34,010	Palm Beach	31	Male	Unknown		Unknown	FL resident	04/01/20
34,011	Palm Beach	44	Female	Unknown		Unknown	FL resident	04/01/20
34,012	Palm Beach	45	Female	Unknown		No	FL resident	04/01/20
34,013	Palm Beach	70	Female	No		Unknown	FL resident	04/01/20
34,014	Palm Beach	46	Male	Unknown		No	FL resident	04/01/20
34,015	Palm Beach	44	Female	Unknown		Unknown	FL resident	04/01/20
34,016	Palm Beach	64	Male	Unknown		Unknown	FL resident	04/01/20
34,017	Palm Beach	51	Female	Unknown		Unknown	FL resident	04/01/20
34,018	Palm Beach	53	Female	Unknown		Unknown	FL resident	04/01/20
34,019	Palm Beach	59	Female	Unknown		Unknown	FL resident	04/01/20
34,020	Palm Beach	24	Male	No		Yes	FL resident	04/01/20
34,021	Palm Beach	51	Male	Unknown		Yes	FL resident	04/01/20
34,022	Palm Beach	73	Female	No		No	FL resident	04/01/20
34,023	Palm Beach	76	Female	No		Yes	FL resident	04/01/20

Coronavirus: line list of cases

Data verified as of May 13, 2020 at 10 AM

Data in this report are provisional and subject to change.

Case	County	Age	Gender	Travel related	Travel detail	Contact with a confirmed case	Jurisdiction	Date case counted
34,024	Palm Beach	63	Male	Unknown		Unknown	FL resident	04/01/20
34,025	Palm Beach	80	Female	Unknown			FL resident	04/01/20
34,026	Palm Beach	41	Female	Unknown		Unknown	FL resident	04/01/20
34,027	Palm Beach	70	Female	No		Unknown	FL resident	04/01/20
34,028	Palm Beach	74	Female	No		No	FL resident	04/01/20
34,029	Palm Beach	85	Female	No		No	FL resident	04/01/20
34,030	Palm Beach	69	Female	Yes	ARUBA; FL	Unknown	FL resident	04/01/20
34,031	Palm Beach	38	Male	Unknown		Unknown	FL resident	04/01/20
34,032	Palm Beach	79	Male	No		Unknown	FL resident	04/01/20
34,033	Palm Beach	71	Male	No		Unknown	FL resident	04/01/20
34,034	Palm Beach	51	Female	Unknown		Unknown	FL resident	04/01/20
34,035	Palm Beach	76	Female	No		Unknown	FL resident	04/01/20
34,036	Palm Beach	76	Male	No		Yes	FL resident	04/01/20
34,037	Palm Beach	66	Female	No		Unknown	FL resident	04/01/20
34,038	Palm Beach	71	Female	Yes	FL; RI	No	FL resident	04/01/20
34,039	Palm Beach	64	Female	Unknown		Unknown	FL resident	04/01/20
34,040	Palm Beach	63	Male	Unknown		Unknown	FL resident	04/01/20
34,041	Palm Beach	24	Male	Unknown		Unknown	FL resident	04/01/20
34,042	Palm Beach	57	Male	Unknown		Unknown	FL resident	04/01/20
34,043	Palm Beach	88	Male	No		Yes	FL resident	04/02/20
34,044	Palm Beach	62	Male	Unknown		Unknown	FL resident	04/02/20
34,045	Palm Beach	51	Male	No		Yes	FL resident	04/02/20
34,046	Palm Beach	1	Male	Unknown		Unknown	FL resident	04/02/20
34,047	Palm Beach	47	Male	Unknown		Unknown	FL resident	04/02/20
34,048	Palm Beach	57	Male	Unknown		Unknown	FL resident	04/02/20
34,049	Palm Beach	43	Male	Unknown		Unknown	FL resident	04/02/20
34,050	Palm Beach	36	Female	No		Yes	FL resident	04/02/20
34,051	Palm Beach	55	Male	Unknown		Unknown	FL resident	04/02/20
34,052	Palm Beach	69	Female	Unknown			FL resident	04/02/20
34,053	Palm Beach	73	Male	No		Yes	FL resident	04/02/20
34,054	Palm Beach	35	Male	Unknown		Unknown	FL resident	04/02/20
34,055	Palm Beach	57	Female	Unknown		Unknown	FL resident	04/02/20
34,056	Palm Beach	70	Male	Unknown			FL resident	04/02/20
34,057	Palm Beach	92	Female	No		Yes	FL resident	04/02/20
34,058	Palm Beach	49	Male	Unknown		No	FL resident	04/02/20
34,059	Palm Beach	87	Male	No		No	FL resident	04/02/20
34,060	Palm Beach	50	Female	Unknown		Unknown	FL resident	04/02/20
34,061	Palm Beach	61	Male	Unknown		Unknown	FL resident	04/02/20
34,062	Palm Beach	73	Female	Unknown			FL resident	04/02/20
34,063	Palm Beach	15	Female	Unknown		Unknown	FL resident	04/02/20
34,064	Palm Beach	32	Male	Unknown		Unknown	FL resident	04/02/20
34,065	Palm Beach	92	Female	No		Yes	FL resident	04/02/20
34,066	Palm Beach	80	Female	No		Yes	FL resident	04/02/20
34,067	Palm Beach	78	Male	Unknown		Yes	FL resident	04/02/20
34,068	Palm Beach	29	Male	Unknown		Unknown	FL resident	04/02/20
34,069	Palm Beach	32	Male	Unknown		Unknown	FL resident	04/02/20
34,070	Palm Beach	52	Female	No		No	FL resident	04/02/20
34,071	Palm Beach	32	Male	Unknown		Unknown	FL resident	04/02/20
34,072	Palm Beach	66	Male	No			FL resident	04/02/20
34,073	Palm Beach	51	Female	Unknown		Unknown	FL resident	04/02/20
34,074	Palm Beach	21	Female	Unknown		Unknown	FL resident	04/02/20
34,075	Palm Beach	64	Female	Unknown		Yes	FL resident	04/02/20
34,076	Palm Beach	46	Female	Unknown		Yes	FL resident	04/02/20
34,077	Palm Beach	37	Male	Unknown		Unknown	FL resident	04/02/20
34,078	Palm Beach	31	Male	No		Yes	FL resident	04/02/20
34,079	Palm Beach	53	Male	Unknown		Unknown	FL resident	04/02/20
34,080	Palm Beach	72	Female	No		Yes	FL resident	04/02/20
34,081	Palm Beach	78	Female	No		Unknown	FL resident	04/02/20
34,082	Palm Beach	25	Female	Unknown		Unknown	FL resident	04/02/20
34,083	Palm Beach	46	Female	No		Yes	FL resident	04/02/20
34,084	Palm Beach	59	Female	No		Yes	FL resident	04/02/20
34,085	Palm Beach	43	Male	No		Unknown	FL resident	04/02/20

Coronavirus: line list of cases

Data verified as of May 13, 2020 at 10 AM

Data in this report are provisional and subject to change.

Case	County	Age	Gender	Travel related	Travel detail	Contact with a confirmed case	Jurisdiction	Date case counted
34,086	Palm Beach	88	Female	No		Unknown	FL resident	04/02/20
34,087	Palm Beach	45	Male	Unknown			FL resident	04/02/20
34,088	Palm Beach	53	Male	No		No	FL resident	04/02/20
34,089	Palm Beach	27	Male	Unknown		Unknown	FL resident	04/02/20
34,090	Palm Beach	49	Female	Unknown		Unknown	FL resident	04/02/20
34,091	Palm Beach	70	Male	No		Unknown	FL resident	04/02/20
34,092	Palm Beach	38	Male	No		Unknown	FL resident	04/02/20
34,093	Palm Beach	30	Female	Unknown		Unknown	FL resident	04/02/20
34,094	Palm Beach	46	Male	No		No	FL resident	04/02/20
34,095	Palm Beach	64	Female	Unknown		Unknown	FL resident	04/02/20
34,096	Palm Beach	40	Male	Yes	ECUADOR; FL	Unknown	FL resident	04/02/20
34,097	Palm Beach	72	Female	Unknown		Yes	FL resident	04/02/20
34,098	Palm Beach	47	Male	Unknown		Unknown	FL resident	04/02/20
34,099	Palm Beach	46	Male	Unknown		Unknown	FL resident	04/02/20
34,100	Palm Beach	49	Male	Unknown		Unknown	FL resident	04/02/20
34,101	Palm Beach	25	Male	Unknown		Unknown	FL resident	04/02/20
34,102	Palm Beach	71	Male	No		Unknown	FL resident	04/02/20
34,103	Palm Beach	51	Female	Unknown		No	FL resident	04/02/20
34,104	Palm Beach	63	Male	No		Yes	FL resident	04/02/20
34,105	Palm Beach	56	Male	Unknown		Unknown	FL resident	04/02/20
34,106	Palm Beach	94	Female	No		Unknown	FL resident	04/02/20
34,107	Palm Beach	33	Female	Unknown		Unknown	FL resident	04/02/20
34,108	Palm Beach	61	Female	Unknown		Unknown	FL resident	04/02/20
34,109	Palm Beach	54	Male	Unknown		Unknown	FL resident	04/02/20
34,110	Palm Beach	57	Female	Unknown		Yes	FL resident	04/02/20
34,111	Palm Beach	53	Female	Yes	CO; FL	Unknown	FL resident	04/02/20
34,112	Palm Beach	60	Male	Unknown		Unknown	FL resident	04/02/20
34,113	Palm Beach	43	Female	Unknown		Unknown	FL resident	04/02/20
34,114	Palm Beach	71	Female	No		Unknown	FL resident	04/02/20
34,115	Palm Beach	32	Male	Unknown		Unknown	FL resident	04/02/20
34,116	Palm Beach	70	Female	No		Yes	FL resident	04/02/20
34,117	Palm Beach	21	Female	Unknown		Unknown	FL resident	04/02/20
34,118	Palm Beach	64	Female	No		Yes	FL resident	04/02/20
34,119	Palm Beach	77	Female	No		Unknown	FL resident	04/02/20
34,120	Palm Beach	69	Male	No		Yes	FL resident	04/02/20
34,121	Palm Beach	75	Female	No		Yes	FL resident	04/02/20
34,122	Palm Beach	72	Female	No		Unknown	FL resident	04/02/20
34,123	Palm Beach	21	Male	Unknown		Unknown	FL resident	04/02/20
34,124	Palm Beach	72	Male	Yes	FL; NY	Unknown	FL resident	04/02/20
34,125	Palm Beach	90	Female	No		Unknown	FL resident	04/02/20
34,126	Palm Beach	53	Female	Unknown		No	FL resident	04/02/20
34,127	Palm Beach	51	Female	Unknown		Unknown	FL resident	04/02/20
34,128	Palm Beach	66	Female	Unknown		Unknown	FL resident	04/02/20
34,129	Palm Beach	77	Female	No		Yes	FL resident	04/02/20
34,130	Palm Beach	70	Female	No		No	FL resident	04/02/20
34,131	Palm Beach	66	Male	Yes	FL; NY	No	FL resident	04/02/20
34,132	Palm Beach	70	Male	No		Yes	FL resident	04/02/20
34,133	Palm Beach	57	Male	Unknown		Unknown	FL resident	04/02/20
34,134	Palm Beach	43	Male	No		Yes	FL resident	04/02/20
34,135	Palm Beach	84	Female	No		Unknown	FL resident	04/02/20
34,136	Palm Beach	62	Male	Unknown		Unknown	FL resident	04/02/20
34,137	Palm Beach	46	Female	No		Yes	FL resident	04/02/20
34,138	Palm Beach	80	Male	No		No	FL resident	04/02/20
34,139	Palm Beach	70	Male	No		No	FL resident	04/02/20
34,140	Palm Beach	45	Male	No		No	FL resident	04/02/20
34,141	Palm Beach	59	Female	No		Unknown	FL resident	04/02/20
34,142	Palm Beach	72	Male	No		No	FL resident	04/02/20
34,143	Palm Beach	31	Male	No		Unknown	FL resident	04/02/20
34,144	Palm Beach	70	Female	No		Unknown	FL resident	04/02/20
34,145	Palm Beach	32	Female	No		Yes	FL resident	04/02/20
34,146	Palm Beach	55	Female	No		Unknown	FL resident	04/02/20
34,147	Palm Beach	21	Female	Yes	UNITED KINGDOM	Unknown	FL resident	04/02/20

Coronavirus: line list of cases

Data verified as of May 13, 2020 at 10 AM

Data in this report are provisional and subject to change.

Case	County	Age	Gender	Travel related	Travel detail	Contact with a confirmed case	Jurisdiction	Date case counted
34,148	Palm Beach	24	Male	No		Unknown	FL resident	04/02/20
34,149	Palm Beach	51	Male	Unknown		Unknown	FL resident	04/02/20
34,150	Palm Beach	56	Male	Unknown		No	FL resident	04/02/20
34,151	Palm Beach	69	Male	Unknown			FL resident	04/02/20
34,152	Palm Beach	34	Female	Unknown		Unknown	FL resident	04/02/20
34,153	Palm Beach	36	Female	Unknown		Unknown	FL resident	04/02/20
34,154	Palm Beach	55	Female	No		Unknown	FL resident	04/02/20
34,155	Palm Beach	36	Female	Unknown		Unknown	FL resident	04/02/20
34,156	Palm Beach	73	Female	Unknown			FL resident	04/02/20
34,157	Palm Beach	72	Female	No		Unknown	FL resident	04/02/20
34,158	Palm Beach	77	Male	No		Yes	FL resident	04/02/20
34,159	Palm Beach	27	Male	Unknown		Yes	FL resident	04/02/20
34,160	Palm Beach	79	Male	No		No	FL resident	04/02/20
34,161	Palm Beach	68	Female	Unknown			FL resident	04/02/20
34,162	Palm Beach	81	Female	No		Yes	FL resident	04/02/20
34,163	Palm Beach	85	Female	No		Unknown	FL resident	04/02/20
34,164	Palm Beach	64	Female	Unknown		Unknown	FL resident	04/02/20
34,165	Palm Beach	35	Male	Unknown		Unknown	FL resident	04/02/20
34,166	Palm Beach	61	Female	Unknown		Unknown	FL resident	04/02/20
34,167	Palm Beach	30	Male	No		Yes	FL resident	04/02/20
34,168	Palm Beach	56	Female	No		Unknown	FL resident	04/02/20
34,169	Palm Beach	43	Female	No		No	FL resident	04/02/20
34,170	Palm Beach	64	Male	No		Unknown	FL resident	04/02/20
34,171	Palm Beach	60	Male	Yes	CA	No	FL resident	04/02/20
34,172	Palm Beach	49	Female	No		Yes	FL resident	04/02/20
34,173	Palm Beach	80	Male	No		Yes	FL resident	04/02/20
34,174	Palm Beach	49	Male	Unknown		Unknown	FL resident	04/02/20
34,175	Palm Beach	82	Female	No		Unknown	FL resident	04/02/20
34,176	Palm Beach	83	Female	No		No	FL resident	04/02/20
34,177	Palm Beach	77	Female	Unknown			FL resident	04/02/20
34,178	Palm Beach	71	Male	Unknown		No	FL resident	04/02/20
34,179	Palm Beach	39	Male	No		Unknown	FL resident	04/02/20
34,180	Palm Beach	23	Female	Unknown		Yes	FL resident	04/02/20
34,181	Palm Beach	34	Male	Unknown		Unknown	FL resident	04/03/20
34,182	Palm Beach	61	Male	Unknown		Unknown	FL resident	04/03/20
34,183	Palm Beach	22	Female	Unknown		Unknown	FL resident	04/03/20
34,184	Palm Beach	23	Female	Unknown		Unknown	FL resident	04/03/20
34,185	Palm Beach	56	Male	Unknown		Unknown	FL resident	04/03/20
34,186	Palm Beach	47	Male	No		Unknown	FL resident	04/03/20
34,187	Palm Beach	33	Female	No		No	FL resident	04/03/20
34,188	Palm Beach	45	Female	Unknown		Unknown	FL resident	04/03/20
34,189	Palm Beach	68	Male	Unknown			FL resident	04/03/20
34,190	Palm Beach	46	Female	Unknown		Unknown	FL resident	04/03/20
34,191	Palm Beach	96	Female	No		Yes	FL resident	04/03/20
34,192	Palm Beach	88	Male	No		Unknown	FL resident	04/03/20
34,193	Palm Beach	58	Female	Unknown		Unknown	FL resident	04/03/20
34,194	Palm Beach	82	Female	No		Yes	FL resident	04/03/20
34,195	Palm Beach	60	Female	Unknown		Unknown	FL resident	04/03/20
34,196	Palm Beach	37	Male	Unknown		Unknown	FL resident	04/03/20
34,197	Palm Beach	81	Female	No		Yes	FL resident	04/03/20
34,198	Palm Beach	43	Male	Unknown		Unknown	FL resident	04/03/20
34,199	Palm Beach	86	Male	Yes	ECUADOR; FL	Yes	FL resident	04/03/20
34,200	Palm Beach	87	Female	Yes	ECUADOR; FL	Yes	FL resident	04/03/20
34,201	Palm Beach	31	Female	Unknown		Unknown	FL resident	04/03/20
34,202	Palm Beach	75	Female	Yes	FL; NY	Yes	FL resident	04/03/20
34,203	Palm Beach	67	Female	No		Unknown	FL resident	04/03/20
34,204	Palm Beach	70	Male	Yes	FL; NY	Unknown	FL resident	04/03/20
34,205	Palm Beach	84	Male	No		Unknown	FL resident	04/03/20
34,206	Palm Beach	60	Female	Unknown		Unknown	FL resident	04/03/20
34,207	Palm Beach	76	Male	No		No	FL resident	04/03/20
34,208	Palm Beach	57	Female	Yes	NY	No	FL resident	04/03/20
34,209	Palm Beach	62	Male	Unknown		Unknown	FL resident	04/03/20

Coronavirus: line list of cases

Data verified as of May 13, 2020 at 10 AM

Data in this report are provisional and subject to change.

Case	County	Age	Gender	Travel related	Travel detail	Contact with a confirmed case	Jurisdiction	Date case counted
34,210	Palm Beach	36	Female	Unknown		Unknown	FL resident	04/03/20
34,211	Palm Beach	64	Female	No		Yes	FL resident	04/03/20
34,212	Palm Beach	75	Female	Unknown			FL resident	04/03/20
34,213	Palm Beach	77	Female	No		Yes	FL resident	04/03/20
34,214	Palm Beach	45	Female	Unknown		Unknown	FL resident	04/03/20
34,215	Palm Beach	87	Female	Unknown			FL resident	04/03/20
34,216	Palm Beach	74	Female	No		Yes	FL resident	04/03/20
34,217	Palm Beach	26	Female	Unknown		Unknown	FL resident	04/03/20
34,218	Palm Beach	66	Male	Unknown			FL resident	04/03/20
34,219	Palm Beach	71	Female	Unknown			FL resident	04/03/20
34,220	Palm Beach	28	Female	Unknown		Unknown	FL resident	04/03/20
34,221	Palm Beach	74	Male	Unknown			FL resident	04/03/20
34,222	Palm Beach	47	Male	Unknown		Unknown	FL resident	04/03/20
34,223	Palm Beach	62	Male	Unknown		Unknown	FL resident	04/03/20
34,224	Palm Beach	34	Male	Unknown		Unknown	FL resident	04/03/20
34,225	Palm Beach	99	Male	No		Yes	FL resident	04/03/20
34,226	Palm Beach	32	Female	Unknown		Unknown	FL resident	04/03/20
34,227	Palm Beach	81	Male	Unknown			FL resident	04/03/20
34,228	Palm Beach	62	Male	Unknown		Unknown	FL resident	04/03/20
34,229	Palm Beach	54	Female	Unknown		Unknown	FL resident	04/03/20
34,230	Palm Beach	76	Male	Unknown			FL resident	04/03/20
34,231	Palm Beach	53	Male	Yes	CT	Yes	FL resident	04/03/20
34,232	Palm Beach	58	Female	Unknown		Unknown	FL resident	04/03/20
34,233	Palm Beach	54	Male	No		Yes	FL resident	04/03/20
34,234	Palm Beach	34	Male	Unknown		Unknown	FL resident	04/03/20
34,235	Palm Beach	61	Female	Unknown		Unknown	FL resident	04/03/20
34,236	Palm Beach	81	Male	Unknown		No	FL resident	04/03/20
34,237	Palm Beach	65	Female	Unknown		Unknown	FL resident	04/03/20
34,238	Palm Beach	19	Male	Unknown		Unknown	FL resident	04/03/20
34,239	Palm Beach	64	Female	Unknown		Unknown	FL resident	04/03/20
34,240	Palm Beach	61	Male	Unknown		Unknown	FL resident	04/03/20
34,241	Palm Beach	82	Female	Unknown			FL resident	04/03/20
34,242	Palm Beach	51	Female	No		Yes	FL resident	04/03/20
34,243	Palm Beach	68	Female	No		Yes	FL resident	04/03/20
34,244	Palm Beach	77	Female	Unknown			FL resident	04/03/20
34,245	Palm Beach	72	Male	No		Yes	FL resident	04/03/20
34,246	Palm Beach	88	Female	Unknown		Yes	FL resident	04/03/20
34,247	Palm Beach	73	Male	No		Unknown	FL resident	04/03/20
34,248	Palm Beach	52	Male	Unknown		Unknown	FL resident	04/03/20
34,249	Palm Beach	83	Male	No		Unknown	FL resident	04/03/20
34,250	Palm Beach	77	Male	No		Unknown	FL resident	04/03/20
34,251	Palm Beach	75	Female	No		Yes	FL resident	04/03/20
34,252	Palm Beach	69	Female	Unknown			FL resident	04/03/20
34,253	Palm Beach	69	Male	Unknown			FL resident	04/03/20
34,254	Palm Beach	52	Male	Unknown		Unknown	FL resident	04/03/20
34,255	Palm Beach	92	Female	No		Unknown	FL resident	04/03/20
34,256	Palm Beach	52	Male	Unknown		Unknown	FL resident	04/03/20
34,257	Palm Beach	71	Female	Unknown			FL resident	04/03/20
34,258	Palm Beach	85	Female	No		Unknown	FL resident	04/03/20
34,259	Palm Beach	87	Female	No		Yes	FL resident	04/03/20
34,260	Palm Beach	71	Female	No		Unknown	FL resident	04/03/20
34,261	Palm Beach	87	Male	No		Yes	FL resident	04/03/20
34,262	Palm Beach	91	Male	No		Unknown	FL resident	04/03/20
34,263	Palm Beach	84	Male	No		Unknown	FL resident	04/03/20
34,264	Palm Beach	65	Male	No		Unknown	FL resident	04/03/20
34,265	Palm Beach	86	Male	No		Yes	FL resident	04/03/20
34,266	Palm Beach	84	Male	No		Unknown	FL resident	04/03/20
34,267	Palm Beach	87	Female	No		Yes	FL resident	04/03/20
34,268	Palm Beach	46	Male	Unknown		Unknown	FL resident	04/03/20
34,269	Palm Beach	39	Female	Unknown		Unknown	FL resident	04/03/20
34,270	Palm Beach	55	Female	Unknown		Unknown	FL resident	04/03/20
34,271	Palm Beach	78	Female	No		Yes	FL resident	04/03/20

Coronavirus: line list of cases

Data verified as of May 13, 2020 at 10 AM

Data in this report are provisional and subject to change.

Case	County	Age	Gender	Travel related	Travel detail	Contact with a confirmed case	Jurisdiction	Date case counted
34,272	Palm Beach	78	Male	No		Yes	FL resident	04/03/20
34,273	Palm Beach	77	Female	No		Unknown	FL resident	04/03/20
34,274	Palm Beach	20	Male	Unknown		Unknown	FL resident	04/03/20
34,275	Palm Beach	46	Male	Unknown		Unknown	FL resident	04/03/20
34,276	Palm Beach	36	Male	No		No	FL resident	04/03/20
34,277	Palm Beach	82	Male	No		Yes	FL resident	04/03/20
34,278	Palm Beach	40	Female	Unknown		Unknown	FL resident	04/03/20
34,279	Palm Beach	21	Female	Unknown		Unknown	FL resident	04/03/20
34,280	Palm Beach	45	Male	No		Yes	FL resident	04/03/20
34,281	Palm Beach	90	Male	No		Yes	FL resident	04/03/20
34,282	Palm Beach	72	Female	No		Unknown	FL resident	04/03/20
34,283	Palm Beach	66	Male	No		Unknown	FL resident	04/03/20
34,284	Palm Beach	57	Male	Unknown			FL resident	04/03/20
34,285	Palm Beach	53	Female	Unknown		Unknown	FL resident	04/03/20
34,286	Palm Beach	64	Female	No		Unknown	FL resident	04/03/20
34,287	Palm Beach	87	Male	No		Unknown	FL resident	04/03/20
34,288	Palm Beach	43	Male	Yes	UNKNOWN COUNTRY	Unknown	FL resident	04/03/20
34,289	Palm Beach	47	Male	Unknown		Unknown	FL resident	04/03/20
34,290	Palm Beach	16	Male	Unknown		Unknown	FL resident	04/03/20
34,291	Palm Beach	40	Female	Unknown		Unknown	FL resident	04/03/20
34,292	Palm Beach	61	Male	Unknown		Unknown	FL resident	04/03/20
34,293	Palm Beach	50	Male	Unknown		Unknown	FL resident	04/03/20
34,294	Palm Beach	19	Female	Unknown		Unknown	FL resident	04/04/20
34,295	Palm Beach	43	Male	No		Yes	FL resident	04/04/20
34,296	Palm Beach	37	Female	Unknown		Unknown	FL resident	04/04/20
34,297	Palm Beach	48	Female	Unknown		Unknown	FL resident	04/04/20
34,298	Palm Beach	31	Female	Unknown		Unknown	FL resident	04/04/20
34,299	Palm Beach	30	Female	No		Yes	FL resident	04/04/20
34,300	Palm Beach	49	Male	Unknown		Unknown	FL resident	04/04/20
34,301	Palm Beach	75	Male	Yes	FL; NY	Yes	FL resident	04/04/20
34,302	Palm Beach	52	Male	Unknown		Unknown	FL resident	04/04/20
34,303	Palm Beach	29	Female	Unknown		Unknown	FL resident	04/04/20
34,304	Palm Beach	25	Female	Unknown		Unknown	FL resident	04/04/20
34,305	Palm Beach	74	Male	No		Yes	FL resident	04/04/20
34,306	Palm Beach	61	Female	Unknown		Yes	FL resident	04/04/20
34,307	Palm Beach	30	Female	No		Yes	FL resident	04/04/20
34,308	Palm Beach	34	Male	Unknown		Unknown	FL resident	04/04/20
34,309	Palm Beach	43	Female	Unknown		Unknown	FL resident	04/04/20
34,310	Palm Beach	85	Male	No		No	FL resident	04/04/20
34,311	Palm Beach	29	Male	Unknown		Unknown	FL resident	04/04/20
34,312	Palm Beach	86	Female	No		Unknown	FL resident	04/04/20
34,313	Palm Beach	57	Female	Unknown		Unknown	FL resident	04/04/20
34,314	Palm Beach	78	Female	No		No	FL resident	04/04/20
34,315	Palm Beach	30	Male	No		Unknown	FL resident	04/04/20
34,316	Palm Beach	38	Male	Unknown		Unknown	FL resident	04/04/20
34,317	Palm Beach	63	Female	Unknown		Unknown	FL resident	04/04/20
34,318	Palm Beach	51	Female	No		Yes	FL resident	04/04/20
34,319	Palm Beach	44	Female	Unknown		Yes	FL resident	04/04/20
34,320	Palm Beach	27	Male	No		Yes	FL resident	04/04/20
34,321	Palm Beach	51	Male	Unknown		Unknown	FL resident	04/04/20
34,322	Palm Beach	79	Female	Unknown			FL resident	04/04/20
34,323	Palm Beach	50	Female	No		Unknown	FL resident	04/04/20
34,324	Palm Beach	43	Female	Unknown		Yes	FL resident	04/04/20
34,325	Palm Beach	47	Female	Unknown		Unknown	FL resident	04/04/20
34,326	Palm Beach	32	Male	Unknown		Yes	FL resident	04/04/20
34,327	Palm Beach	50	Female	Unknown		Unknown	FL resident	04/04/20
34,328	Palm Beach	45	Male	Unknown		Unknown	FL resident	04/04/20
34,329	Palm Beach	42	Female	Unknown		Unknown	FL resident	04/04/20
34,330	Palm Beach	68	Male	No		Unknown	FL resident	04/04/20
34,331	Palm Beach	84	Male	No		Yes	FL resident	04/04/20
34,332	Palm Beach	85	Male	No		Unknown	FL resident	04/04/20
34,333	Palm Beach	55	Male	Unknown		Unknown	FL resident	04/04/20

Coronavirus: line list of cases

Data verified as of May 13, 2020 at 10 AM

Data in this report are provisional and subject to change.

Case	County	Age	Gender	Travel related	Travel detail	Contact with a confirmed case	Jurisdiction	Date case counted
34,334	Palm Beach	54	Male	Unknown		Unknown	FL resident	04/04/20
34,335	Palm Beach	54	Female	Unknown		Unknown	FL resident	04/04/20
34,336	Palm Beach	45	Male	Unknown		Unknown	FL resident	04/04/20
34,337	Palm Beach	50	Male	Unknown		Unknown	FL resident	04/04/20
34,338	Palm Beach	21	Female	Unknown		Unknown	FL resident	04/04/20
34,339	Palm Beach	82	Female	No		Yes	FL resident	04/04/20
34,340	Palm Beach	69	Male	No		Unknown	FL resident	04/04/20
34,341	Palm Beach	70	Female	Unknown		Unknown	FL resident	04/04/20
34,342	Palm Beach	54	Male	Unknown		Unknown	FL resident	04/04/20
34,343	Palm Beach	53	Male	No		Yes	FL resident	04/04/20
34,344	Palm Beach	63	Female	Unknown		Unknown	FL resident	04/04/20
34,345	Palm Beach	35	Female	Unknown		Unknown	FL resident	04/04/20
34,346	Palm Beach	43	Female	Unknown		Unknown	FL resident	04/04/20
34,347	Palm Beach	35	Male	Unknown		Unknown	FL resident	04/04/20
34,348	Palm Beach	31	Male	Unknown		Unknown	FL resident	04/04/20
34,349	Palm Beach	50	Male	Unknown		Unknown	FL resident	04/04/20
34,350	Palm Beach	22	Female	Unknown		Unknown	FL resident	04/04/20
34,351	Palm Beach	47	Male	Unknown		Unknown	FL resident	04/04/20
34,352	Palm Beach	60	Female	Unknown		Unknown	FL resident	04/04/20
34,353	Palm Beach	70	Male	No		Yes	FL resident	04/04/20
34,354	Palm Beach	75	Male	No		Unknown	FL resident	04/04/20
34,355	Palm Beach	92	Male	No		Unknown	FL resident	04/04/20
34,356	Palm Beach	75	Female	No		Yes	FL resident	04/04/20
34,357	Palm Beach	70	Female	Unknown			FL resident	04/04/20
34,358	Palm Beach	104	Male	No		Yes	FL resident	04/04/20
34,359	Palm Beach	65	Female	No		Unknown	FL resident	04/04/20
34,360	Palm Beach	29	Female	Unknown		Unknown	FL resident	04/04/20
34,361	Palm Beach	75	Male	No		Yes	FL resident	04/04/20
34,362	Palm Beach	30	Unknown	Unknown		Unknown	FL resident	04/04/20
34,363	Palm Beach	41	Male	Unknown		Unknown	FL resident	04/04/20
34,364	Palm Beach	80	Female	No		Yes	FL resident	04/04/20
34,365	Palm Beach	69	Male	No		Yes	FL resident	04/04/20
34,366	Palm Beach	39	Male	Unknown		No	FL resident	04/04/20
34,367	Palm Beach	56	Female	Unknown		Yes	FL resident	04/04/20
34,368	Palm Beach	75	Male	No		Yes	FL resident	04/04/20
34,369	Palm Beach	45	Female	Unknown		Unknown	FL resident	04/04/20
34,370	Palm Beach	44	Female	Yes	DOMINICAN REPUBLIC	No	FL resident	04/04/20
34,371	Palm Beach	78	Female	Unknown		Yes	FL resident	04/04/20
34,372	Palm Beach	57	Male	Unknown		Unknown	FL resident	04/04/20
34,373	Palm Beach	23	Female	Unknown		Unknown	FL resident	04/04/20
34,374	Palm Beach	50	Female	Unknown		Unknown	FL resident	04/04/20
34,375	Palm Beach	39	Male	Unknown		Unknown	FL resident	04/04/20
34,376	Palm Beach	46	Male	Unknown		Unknown	FL resident	04/04/20
34,377	Palm Beach	74	Female	No		Yes	FL resident	04/04/20
34,378	Palm Beach	48	Male	Unknown		Unknown	FL resident	04/04/20
34,379	Palm Beach	60	Male	Unknown		Unknown	FL resident	04/04/20
34,380	Palm Beach	80	Female	No		Yes	FL resident	04/04/20
34,381	Palm Beach	50	Female	No		Yes	FL resident	04/04/20
34,382	Palm Beach	88	Female	No		Yes	FL resident	04/04/20
34,383	Palm Beach	69	Female	No		Yes	FL resident	04/04/20
34,384	Palm Beach	47	Male	Unknown		Unknown	FL resident	04/04/20
34,385	Palm Beach	35	Female	Unknown		Unknown	FL resident	04/04/20
34,386	Palm Beach	32	Male	Unknown		Unknown	FL resident	04/04/20
34,387	Palm Beach	58	Female	Yes	UNKNOWN COUNTRY	Unknown	FL resident	04/05/20
34,388	Palm Beach	40	Male	Unknown		Yes	FL resident	04/05/20
34,389	Palm Beach	64	Female	Unknown		Unknown	FL resident	04/05/20
34,390	Palm Beach	41	Male	Unknown		Unknown	FL resident	04/05/20
34,391	Palm Beach	51	Male	Unknown		Unknown	FL resident	04/05/20
34,392	Palm Beach	32	Female	Unknown		Unknown	FL resident	04/05/20
34,393	Palm Beach	78	Female	No		No	FL resident	04/05/20
34,394	Palm Beach	56	Male	Unknown		Unknown	FL resident	04/05/20
34,395	Palm Beach	45	Female	Unknown		Unknown	FL resident	04/05/20

Coronavirus: line list of cases

Data verified as of May 13, 2020 at 10 AM

Data in this report are provisional and subject to change.

Case	County	Age	Gender	Travel related	Travel detail	Contact with a confirmed case	Jurisdiction	Date case counted
34,396	Palm Beach	46	Male	Unknown		Unknown	FL resident	04/05/20
34,397	Palm Beach	68	Male	Unknown			FL resident	04/05/20
34,398	Palm Beach	58	Male	Unknown		Unknown	FL resident	04/05/20
34,399	Palm Beach	88	Female	Unknown		Yes	FL resident	04/05/20
34,400	Palm Beach	44	Male	Unknown		Unknown	FL resident	04/05/20
34,401	Palm Beach	67	Male	Unknown			FL resident	04/05/20
34,402	Palm Beach	73	Male	Unknown			FL resident	04/05/20
34,403	Palm Beach	89	Female	Unknown		Unknown	FL resident	04/05/20
34,404	Palm Beach	37	Female	Unknown		Unknown	FL resident	04/05/20
34,405	Palm Beach	52	Male	Unknown		Unknown	FL resident	04/05/20
34,406	Palm Beach	24	Female	Unknown		Unknown	FL resident	04/05/20
34,407	Palm Beach	25	Male	Unknown		Unknown	FL resident	04/05/20
34,408	Palm Beach	32	Female	No		No	FL resident	04/05/20
34,409	Palm Beach	61	Male	No		Yes	FL resident	04/05/20
34,410	Palm Beach	75	Male	No		Unknown	FL resident	04/05/20
34,411	Palm Beach	71	Male	Unknown		Unknown	FL resident	04/05/20
34,412	Palm Beach	50	Female	Unknown		Unknown	FL resident	04/05/20
34,413	Palm Beach	56	Male	Unknown		Unknown	FL resident	04/05/20
34,414	Palm Beach	79	Female	No		Yes	FL resident	04/05/20
34,415	Palm Beach	21	Female	Unknown		Unknown	FL resident	04/05/20
34,416	Palm Beach	53	Male	Unknown		Unknown	FL resident	04/05/20
34,417	Palm Beach	45	Male	Unknown		Unknown	FL resident	04/05/20
34,418	Palm Beach	23	Female	Unknown		Unknown	FL resident	04/05/20
34,419	Palm Beach	69	Male	Yes	FL; NY	No	FL resident	04/05/20
34,420	Palm Beach	78	Female	Unknown			FL resident	04/05/20
34,421	Palm Beach	33	Male	No		Unknown	FL resident	04/05/20
34,422	Palm Beach	39	Male	Unknown		Unknown	FL resident	04/05/20
34,423	Palm Beach	48	Male	No		Yes	FL resident	04/05/20
34,424	Palm Beach	84	Male	Unknown			FL resident	04/05/20
34,425	Palm Beach	36	Male	Unknown		Unknown	FL resident	04/05/20
34,426	Palm Beach	87	Male	No		Yes	FL resident	04/05/20
34,427	Palm Beach	45	Male	Unknown		Unknown	FL resident	04/05/20
34,428	Palm Beach	65	Male	No			FL resident	04/05/20
34,429	Palm Beach	84	Female	No			FL resident	04/05/20
34,430	Palm Beach	39	Male	Unknown		Unknown	FL resident	04/05/20
34,431	Palm Beach	68	Female	Unknown			FL resident	04/05/20
34,432	Palm Beach	44	Male	Unknown		Unknown	FL resident	04/05/20
34,433	Palm Beach	74	Female	Unknown		No	FL resident	04/06/20
34,434	Palm Beach	84	Female	Unknown			FL resident	04/06/20
34,435	Palm Beach	61	Male	Unknown		Unknown	FL resident	04/06/20
34,436	Palm Beach	40	Female	Unknown		Unknown	FL resident	04/06/20
34,437	Palm Beach	36	Female	Unknown		Unknown	FL resident	04/06/20
34,438	Palm Beach	28	Female	Unknown		Unknown	FL resident	04/06/20
34,439	Palm Beach	50	Male	Unknown		Unknown	FL resident	04/06/20
34,440	Palm Beach	69	Male	Unknown			FL resident	04/06/20
34,441	Palm Beach	46	Male	Unknown		Unknown	FL resident	04/06/20
34,442	Palm Beach	84	Male	No		Yes	FL resident	04/06/20
34,443	Palm Beach	28	Female	Unknown		Unknown	FL resident	04/06/20
34,444	Palm Beach	66	Female	Unknown		Unknown	FL resident	04/06/20
34,445	Palm Beach	63	Male	Unknown		Unknown	FL resident	04/06/20
34,446	Palm Beach	83	Female	Unknown			FL resident	04/06/20
34,447	Palm Beach	41	Female	Unknown		Unknown	FL resident	04/06/20
34,448	Palm Beach	33	Male	Unknown		Unknown	FL resident	04/06/20
34,449	Palm Beach	63	Male	Unknown		Yes	FL resident	04/06/20
34,450	Palm Beach	11	Female	No		Unknown	FL resident	04/06/20
34,451	Palm Beach	40	Male	Unknown		Unknown	FL resident	04/06/20
34,452	Palm Beach	80	Female	No		Yes	FL resident	04/06/20
34,453	Palm Beach	43	Male	Unknown		Unknown	FL resident	04/06/20
34,454	Palm Beach	46	Male	No		No	FL resident	04/06/20
34,455	Palm Beach	32	Male	Unknown		Unknown	FL resident	04/06/20
34,456	Palm Beach	22	Male	Unknown		Unknown	FL resident	04/06/20
34,457	Palm Beach	34	Male	No		Yes	FL resident	04/06/20

Coronavirus: line list of cases

Data verified as of May 13, 2020 at 10 AM

Data in this report are provisional and subject to change.

Case	County	Age	Gender	Travel related	Travel detail	Contact with a confirmed case	Jurisdiction	Date case counted
34,458	Palm Beach	56	Female	Unknown		Unknown	FL resident	04/06/20
34,459	Palm Beach	34	Female	Unknown		Unknown	FL resident	04/06/20
34,460	Palm Beach	21	Female	Unknown		Unknown	FL resident	04/06/20
34,461	Palm Beach	46	Male	Unknown		Unknown	FL resident	04/06/20
34,462	Palm Beach	67	Female	Yes	FL; NY	Yes	FL resident	04/06/20
34,463	Palm Beach	82	Male	No		Yes	FL resident	04/06/20
34,464	Palm Beach	39	Female	Unknown		Unknown	FL resident	04/06/20
34,465	Palm Beach	75	Male	Unknown		Yes	FL resident	04/06/20
34,466	Palm Beach	55	Female	Unknown		Unknown	FL resident	04/06/20
34,467	Palm Beach	65	Female	Unknown		Yes	FL resident	04/06/20
34,468	Palm Beach	51	Female	Unknown		Unknown	FL resident	04/06/20
34,469	Palm Beach	58	Male	Unknown		Yes	FL resident	04/06/20
34,470	Palm Beach	64	Female	Unknown		Unknown	FL resident	04/06/20
34,471	Palm Beach	43	Female	Unknown		Unknown	FL resident	04/06/20
34,472	Palm Beach	37	Female	Unknown		Unknown	FL resident	04/06/20
34,473	Palm Beach	21	Female	Unknown		Unknown	FL resident	04/06/20
34,474	Palm Beach	62	Male	Unknown		Unknown	FL resident	04/06/20
34,475	Palm Beach	50	Female	Unknown		Unknown	FL resident	04/06/20
34,476	Palm Beach	40	Female	Unknown		Unknown	FL resident	04/06/20
34,477	Palm Beach	49	Female	Unknown		Unknown	FL resident	04/06/20
34,478	Palm Beach	36	Female	Unknown		Unknown	FL resident	04/06/20
34,479	Palm Beach	88	Male	Unknown			FL resident	04/06/20
34,480	Palm Beach	81	Male	Unknown			FL resident	04/06/20
34,481	Palm Beach	72	Female	Unknown			FL resident	04/06/20
34,482	Palm Beach	53	Female	No		Yes	FL resident	04/06/20
34,483	Palm Beach	77	Male	Unknown			FL resident	04/06/20
34,484	Palm Beach	86	Female	No		Yes	FL resident	04/06/20
34,485	Palm Beach	68	Female	Unknown			FL resident	04/06/20
34,486	Palm Beach	56	Female	Unknown		Unknown	FL resident	04/06/20
34,487	Palm Beach	74	Male	No		No	FL resident	04/06/20
34,488	Palm Beach	46	Male	Unknown		Unknown	FL resident	04/06/20
34,489	Palm Beach	64	Male	Unknown		Unknown	FL resident	04/06/20
34,490	Palm Beach	28	Female	Unknown		Unknown	FL resident	04/06/20
34,491	Palm Beach	43	Male	Unknown		Unknown	FL resident	04/06/20
34,492	Palm Beach	65	Male	Unknown		Unknown	FL resident	04/06/20
34,493	Palm Beach	75	Male	Unknown		Unknown	FL resident	04/06/20
34,494	Palm Beach	48	Female	Unknown		Unknown	FL resident	04/06/20
34,495	Palm Beach	89	Male	Unknown		Unknown	FL resident	04/06/20
34,496	Palm Beach	80	Female	No		Yes	FL resident	04/06/20
34,497	Palm Beach	78	Male	Unknown		Unknown	FL resident	04/06/20
34,498	Palm Beach	44	Female	No		Yes	FL resident	04/06/20
34,499	Palm Beach	82	Male	Unknown		No	FL resident	04/07/20
34,500	Palm Beach	80	Female	Unknown		No	FL resident	04/07/20
34,501	Palm Beach	1	Male	Unknown		Unknown	FL resident	04/07/20
34,502	Palm Beach	80	Male	Unknown			FL resident	04/07/20
34,503	Palm Beach	47	Female	Unknown		Unknown	FL resident	04/07/20
34,504	Palm Beach	32	Male	Unknown		Unknown	FL resident	04/07/20
34,505	Palm Beach	60	Female	Unknown		Unknown	FL resident	04/07/20
34,506	Palm Beach	51	Male	No		Yes	FL resident	04/07/20
34,507	Palm Beach	48	Female	Unknown		Unknown	FL resident	04/07/20
34,508	Palm Beach	41	Male	Unknown		Unknown	FL resident	04/07/20
34,509	Palm Beach	38	Male	Unknown		Unknown	FL resident	04/07/20
34,510	Palm Beach	59	Male	No		Yes	FL resident	04/07/20
34,511	Palm Beach	78	Male	Unknown			FL resident	04/07/20
34,512	Palm Beach	40	Male	Unknown		Unknown	FL resident	04/07/20
34,513	Palm Beach	38	Male	Unknown		Unknown	FL resident	04/07/20
34,514	Palm Beach	33	Male	No		Yes	FL resident	04/07/20
34,515	Palm Beach	41	Female	Unknown		Unknown	FL resident	04/07/20
34,516	Palm Beach	77	Female	No		Unknown	FL resident	04/07/20
34,517	Palm Beach	70	Male	No		Yes	FL resident	04/07/20
34,518	Palm Beach	34	Male	Unknown		Unknown	FL resident	04/07/20
34,519	Palm Beach	25	Male	Yes	MA	Yes	FL resident	04/07/20

Coronavirus: line list of cases

Data verified as of May 13, 2020 at 10 AM

Data in this report are provisional and subject to change.

Case	County	Age	Gender	Travel related	Travel detail	Contact with a confirmed case	Jurisdiction	Date case counted
34,520	Palm Beach	57	Male	Unknown		Unknown	FL resident	04/07/20
34,521	Palm Beach	66	Female	No		No	FL resident	04/07/20
34,522	Palm Beach	42	Female	No		Yes	FL resident	04/07/20
34,523	Palm Beach	32	Female	Unknown		Unknown	FL resident	04/07/20
34,524	Palm Beach	53	Male	Unknown		Unknown	FL resident	04/07/20
34,525	Palm Beach	63	Female	Unknown		Unknown	FL resident	04/07/20
34,526	Palm Beach	48	Female	No		Yes	FL resident	04/07/20
34,527	Palm Beach	49	Female	No		Unknown	FL resident	04/07/20
34,528	Palm Beach	42	Male	No		Unknown	FL resident	04/07/20
34,529	Palm Beach	78	Female	Unknown			FL resident	04/07/20
34,530	Palm Beach	63	Female	No		Unknown	FL resident	04/07/20
34,531	Palm Beach	90	Male	No		No	FL resident	04/07/20
34,532	Palm Beach	86	Male	No		Unknown	FL resident	04/07/20
34,533	Palm Beach	29	Male	No		Unknown	FL resident	04/07/20
34,534	Palm Beach	27	Female	No		Yes	FL resident	04/07/20
34,535	Palm Beach	10	Male	Unknown		Unknown	FL resident	04/07/20
34,536	Palm Beach	80	Male	No		Unknown	FL resident	04/07/20
34,537	Palm Beach	35	Female	Unknown		Unknown	FL resident	04/07/20
34,538	Palm Beach	67	Male	Yes	NY	No	FL resident	04/07/20
34,539	Palm Beach	24	Female	No		Unknown	FL resident	04/07/20
34,540	Palm Beach	52	Female	No		Yes	FL resident	04/07/20
34,541	Palm Beach	89	Male	No		Yes	FL resident	04/07/20
34,542	Palm Beach	67	Female	Unknown		Unknown	FL resident	04/07/20
34,543	Palm Beach	61	Male	No		Unknown	FL resident	04/07/20
34,544	Palm Beach	48	Female	Unknown		Unknown	FL resident	04/07/20
34,545	Palm Beach	50	Female	Unknown		Unknown	FL resident	04/07/20
34,546	Palm Beach	43	Female	Unknown		Yes	FL resident	04/07/20
34,547	Palm Beach	65	Female	Yes	NJ	No	FL resident	04/07/20
34,548	Palm Beach	71	Male	Unknown		Unknown	FL resident	04/07/20
34,549	Palm Beach	66	Female	No		Unknown	FL resident	04/07/20
34,550	Palm Beach	26	Female	Unknown		Unknown	FL resident	04/07/20
34,551	Palm Beach	46	Male	Unknown		Unknown	FL resident	04/07/20
34,552	Palm Beach	92	Female	No		Unknown	FL resident	04/07/20
34,553	Palm Beach	25	Female	No		Yes	FL resident	04/07/20
34,554	Palm Beach	93	Female	No		Yes	FL resident	04/07/20
34,555	Palm Beach	69	Male	Unknown			FL resident	04/07/20
34,556	Palm Beach	64	Female	Unknown		Unknown	FL resident	04/07/20
34,557	Palm Beach	36	Female	No		Yes	FL resident	04/07/20
34,558	Palm Beach	56	Male	Unknown		Unknown	FL resident	04/07/20
34,559	Palm Beach	35	Female	Unknown		Unknown	FL resident	04/07/20
34,560	Palm Beach	35	Male	Unknown		Unknown	FL resident	04/08/20
34,561	Palm Beach	71	Male	Unknown			FL resident	04/08/20
34,562	Palm Beach	39	Male	No		Unknown	FL resident	04/08/20
34,563	Palm Beach	44	Male	Unknown		Unknown	FL resident	04/08/20
34,564	Palm Beach	27	Female	Unknown		Unknown	FL resident	04/08/20
34,565	Palm Beach	20	Female	Unknown		Unknown	FL resident	04/08/20
34,566	Palm Beach	26	Male	Unknown		Unknown	FL resident	04/08/20
34,567	Palm Beach	25	Female	Unknown		Unknown	FL resident	04/08/20
34,568	Palm Beach	60	Female	Unknown		Unknown	FL resident	04/08/20
34,569	Palm Beach	75	Male	Unknown			FL resident	04/08/20
34,570	Palm Beach	7	Female	Unknown		Unknown	FL resident	04/08/20
34,571	Palm Beach	57	Male	Unknown		Unknown	FL resident	04/08/20
34,572	Palm Beach	59	Male	Unknown		Unknown	FL resident	04/08/20
34,573	Palm Beach	42	Male	Unknown		Unknown	FL resident	04/08/20
34,574	Palm Beach	66	Male	Unknown			FL resident	04/08/20
34,575	Palm Beach	31	Male	Unknown		Unknown	FL resident	04/08/20
34,576	Palm Beach	25	Male	Unknown		Unknown	FL resident	04/08/20
34,577	Palm Beach	22	Female	Unknown		Unknown	FL resident	04/08/20
34,578	Palm Beach	50	Female	Yes	TN	Yes	FL resident	04/08/20
34,579	Palm Beach	55	Male	Unknown		Unknown	FL resident	04/08/20
34,580	Palm Beach	49	Female	Unknown		Unknown	FL resident	04/08/20
34,581	Palm Beach	31	Female	Unknown		Unknown	FL resident	04/08/20

Coronavirus: line list of cases

Data verified as of May 13, 2020 at 10 AM

Data in this report are provisional and subject to change.

Case	County	Age	Gender	Travel related	Travel detail	Contact with a confirmed case	Jurisdiction	Date case counted
34,582	Palm Beach	34	Male	Unknown		Unknown	FL resident	04/08/20
34,583	Palm Beach	52	Female	No		No	FL resident	04/08/20
34,584	Palm Beach	50	Male	No		Unknown	FL resident	04/08/20
34,585	Palm Beach	60	Male	No		No	FL resident	04/08/20
34,586	Palm Beach	42	Male	No		Unknown	FL resident	04/08/20
34,587	Palm Beach	82	Female	No		Unknown	FL resident	04/08/20
34,588	Palm Beach	33	Male	No		Unknown	FL resident	04/08/20
34,589	Palm Beach	46	Female	No		Unknown	FL resident	04/08/20
34,590	Palm Beach	32	Female	No		Yes	FL resident	04/08/20
34,591	Palm Beach	48	Male	Unknown		Unknown	FL resident	04/08/20
34,592	Palm Beach	51	Male	Unknown		Unknown	FL resident	04/08/20
34,593	Palm Beach	50	Female	No		Unknown	FL resident	04/08/20
34,594	Palm Beach	77	Male	No		Yes	FL resident	04/08/20
34,595	Palm Beach	77	Female	No		Yes	FL resident	04/08/20
34,596	Palm Beach	20	Female	No		Yes	FL resident	04/08/20
34,597	Palm Beach	23	Female	Unknown		Yes	FL resident	04/08/20
34,598	Palm Beach	52	Female	No		Yes	FL resident	04/08/20
34,599	Palm Beach	56	Female	No		Yes	FL resident	04/08/20
34,600	Palm Beach	31	Male	No		Unknown	FL resident	04/08/20
34,601	Palm Beach	77	Male	Unknown			FL resident	04/08/20
34,602	Palm Beach	88	Male	No		Unknown	FL resident	04/08/20
34,603	Palm Beach	59	Female	Unknown		Unknown	FL resident	04/08/20
34,604	Palm Beach	62	Female	Unknown		Unknown	FL resident	04/08/20
34,605	Palm Beach	68	Male	No		Yes	FL resident	04/08/20
34,606	Palm Beach	70	Female	No		Yes	FL resident	04/08/20
34,607	Palm Beach	62	Female	Unknown		Unknown	FL resident	04/08/20
34,608	Palm Beach	80	Female	No		Yes	FL resident	04/08/20
34,609	Palm Beach	59	Male	No		Unknown	FL resident	04/08/20
34,610	Palm Beach	61	Female	No		Unknown	FL resident	04/08/20
34,611	Palm Beach	53	Female	No		Unknown	FL resident	04/08/20
34,612	Palm Beach	76	Female	Unknown			FL resident	04/08/20
34,613	Palm Beach	32	Female	Unknown		Unknown	FL resident	04/08/20
34,614	Palm Beach	77	Female	Unknown			FL resident	04/08/20
34,615	Palm Beach	71	Male	Unknown			FL resident	04/08/20
34,616	Palm Beach	56	Female	No		Unknown	FL resident	04/08/20
34,617	Palm Beach	19	Female	No		Unknown	FL resident	04/08/20
34,618	Palm Beach	95	Female	No		Unknown	FL resident	04/08/20
34,619	Palm Beach	99	Male	No		Unknown	FL resident	04/08/20
34,620	Palm Beach	42	Male	Unknown		No	FL resident	04/08/20
34,621	Palm Beach	89	Female	No		Unknown	FL resident	04/08/20
34,622	Palm Beach	52	Female	No		Unknown	FL resident	04/08/20
34,623	Palm Beach	96	Male	No		Unknown	FL resident	04/08/20
34,624	Palm Beach	63	Male	No		Unknown	FL resident	04/08/20
34,625	Palm Beach	88	Female	No		Unknown	FL resident	04/08/20
34,626	Palm Beach	90	Female	No		Unknown	FL resident	04/08/20
34,627	Palm Beach	100	Female	No		Unknown	FL resident	04/08/20
34,628	Palm Beach	47	Female	No		Unknown	FL resident	04/08/20
34,629	Palm Beach	97	Female	Unknown		Unknown	FL resident	04/09/20
34,630	Palm Beach	40	Female	Unknown		Unknown	FL resident	04/09/20
34,631	Palm Beach	44	Female	No		Unknown	FL resident	04/09/20
34,632	Palm Beach	37	Male	Unknown		Unknown	FL resident	04/09/20
34,633	Palm Beach	65	Female	Unknown		Unknown	FL resident	04/09/20
34,634	Palm Beach	30	Female	Unknown		Unknown	FL resident	04/09/20
34,635	Palm Beach	55	Female	Unknown		Unknown	FL resident	04/09/20
34,636	Palm Beach	43	Male	Unknown		Unknown	FL resident	04/09/20
34,637	Palm Beach	32	Female	No		Unknown	FL resident	04/09/20
34,638	Palm Beach	30	Female	Unknown		Unknown	FL resident	04/09/20
34,639	Palm Beach	53	Male	Unknown		Unknown	FL resident	04/09/20
34,640	Palm Beach	84	Male	Yes	FL; NJ	Yes	FL resident	04/09/20
34,641	Palm Beach	50	Male	Unknown		Unknown	FL resident	04/09/20
34,642	Palm Beach	54	Male	Unknown		Unknown	FL resident	04/09/20
34,643	Palm Beach	47	Male	No		No	FL resident	04/09/20

Coronavirus: line list of cases

Data verified as of May 13, 2020 at 10 AM

Data in this report are provisional and subject to change.

Case	County	Age	Gender	Travel related	Travel detail	Contact with a confirmed case	Jurisdiction	Date case counted
34,644	Palm Beach	38	Female	Unknown		Unknown	FL resident	04/09/20
34,645	Palm Beach	70	Male	Yes	FL; UNKNOWN	Yes	FL resident	04/09/20
34,646	Palm Beach	28	Male	Unknown		Unknown	FL resident	04/09/20
34,647	Palm Beach	26	Female	Unknown		Unknown	FL resident	04/09/20
34,648	Palm Beach	32	Female	Unknown		Unknown	FL resident	04/09/20
34,649	Palm Beach	84	Male	No		No	FL resident	04/09/20
34,650	Palm Beach	80	Male	No		No	FL resident	04/09/20
34,651	Palm Beach	63	Male	Unknown		Unknown	FL resident	04/09/20
34,652	Palm Beach	74	Female	No		No	FL resident	04/09/20
34,653	Palm Beach	50	Female	Unknown		Unknown	FL resident	04/09/20
34,654	Palm Beach	74	Female	Unknown			FL resident	04/09/20
34,655	Palm Beach	38	Male	Unknown		Unknown	FL resident	04/09/20
34,656	Palm Beach	53	Male	No		No	FL resident	04/09/20
34,657	Palm Beach	23	Male	Unknown		Unknown	FL resident	04/09/20
34,658	Palm Beach	29	Female	Unknown		Unknown	FL resident	04/09/20
34,659	Palm Beach	70	Male	Unknown			FL resident	04/09/20
34,660	Palm Beach	58	Male	Unknown		Unknown	FL resident	04/09/20
34,661	Palm Beach	67	Female	Unknown			FL resident	04/09/20
34,662	Palm Beach	40	Female	No		Unknown	FL resident	04/09/20
34,663	Palm Beach	65	Male	Unknown		Unknown	FL resident	04/09/20
34,664	Palm Beach	55	Male	Unknown		Unknown	FL resident	04/09/20
34,665	Palm Beach	45	Female	Unknown		Unknown	FL resident	04/09/20
34,666	Palm Beach	66	Female	Unknown			FL resident	04/09/20
34,667	Palm Beach	58	Female	Unknown		Unknown	FL resident	04/09/20
34,668	Palm Beach	28	Female	Unknown		Unknown	FL resident	04/09/20
34,669	Palm Beach	49	Male	Unknown		Unknown	FL resident	04/09/20
34,670	Palm Beach	36	Male	Unknown		Unknown	FL resident	04/09/20
34,671	Palm Beach	60	Female	Unknown		Unknown	FL resident	04/09/20
34,672	Palm Beach	42	Male	No		No	FL resident	04/09/20
34,673	Palm Beach	65	Female	No		Yes	FL resident	04/09/20
34,674	Palm Beach	58	Female	No		No	FL resident	04/09/20
34,675	Palm Beach	72	Male	Unknown		Unknown	FL resident	04/09/20
34,676	Palm Beach	70	Male	Unknown		No	FL resident	04/09/20
34,677	Palm Beach	36	Male	Unknown		Unknown	FL resident	04/09/20
34,678	Palm Beach	22	Female	No		Unknown	FL resident	04/09/20
34,679	Palm Beach	82	Female	No		Unknown	FL resident	04/09/20
34,680	Palm Beach	37	Male	Unknown		Unknown	FL resident	04/09/20
34,681	Palm Beach	42	Female	Unknown		Unknown	FL resident	04/09/20
34,682	Palm Beach	41	Male	Unknown		Unknown	FL resident	04/09/20
34,683	Palm Beach	57	Male	Unknown		Unknown	FL resident	04/09/20
34,684	Palm Beach	72	Female	No		Unknown	FL resident	04/09/20
34,685	Palm Beach	61	Female	Unknown		Unknown	FL resident	04/09/20
34,686	Palm Beach	86	Female	No		Yes	FL resident	04/09/20
34,687	Palm Beach	79	Male	Unknown			FL resident	04/09/20
34,688	Palm Beach	67	Male	Unknown			FL resident	04/09/20
34,689	Palm Beach	39	Male	Unknown		Unknown	FL resident	04/09/20
34,690	Palm Beach	82	Male	No		No	FL resident	04/09/20
34,691	Palm Beach	76	Female	Unknown		Unknown	FL resident	04/09/20
34,692	Palm Beach	57	Male	Unknown		Unknown	FL resident	04/09/20
34,693	Palm Beach	61	Male	Unknown		Unknown	FL resident	04/09/20
34,694	Palm Beach	72	Female	Unknown		Unknown	FL resident	04/09/20
34,695	Palm Beach	69	Female	Unknown		Unknown	FL resident	04/09/20
34,696	Palm Beach	82	Male	No		Yes	FL resident	04/09/20
34,697	Palm Beach	50	Male	Unknown		Yes	FL resident	04/09/20
34,698	Palm Beach	70	Female	Unknown		Yes	FL resident	04/09/20
34,699	Palm Beach	75	Female	No		Yes	FL resident	04/09/20
34,700	Palm Beach	84	Female	Unknown		Unknown	FL resident	04/09/20
34,701	Palm Beach	54	Female	No		Yes	FL resident	04/09/20
34,702	Palm Beach	33	Female	No		No	FL resident	04/09/20
34,703	Palm Beach	32	Female	No		Yes	FL resident	04/09/20
34,704	Palm Beach	68	Male	No		Yes	FL resident	04/09/20
34,705	Palm Beach	78	Male	No		Unknown	FL resident	04/09/20

Coronavirus: line list of cases

Data verified as of May 13, 2020 at 10 AM

Data in this report are provisional and subject to change.

Case	County	Age	Gender	Travel related	Travel detail	Contact with a confirmed case	Jurisdiction	Date case counted
34,706	Palm Beach	82	Male	Unknown		No	FL resident	04/09/20
34,707	Palm Beach	43	Female	No		Yes	FL resident	04/09/20
34,708	Palm Beach	51	Male	Unknown		Unknown	FL resident	04/09/20
34,709	Palm Beach	71	Female	No		Unknown	FL resident	04/09/20
34,710	Palm Beach	69	Male	Unknown		Unknown	FL resident	04/09/20
34,711	Palm Beach	86	Female	Unknown			FL resident	04/09/20
34,712	Palm Beach	61	Male	Unknown		Unknown	FL resident	04/09/20
34,713	Palm Beach	78	Female	Unknown			FL resident	04/09/20
34,714	Palm Beach	14	Female	Unknown		Unknown	FL resident	04/09/20
34,715	Palm Beach	13	Female	Unknown		Unknown	FL resident	04/09/20
34,716	Palm Beach	46	Female	No		Yes	FL resident	04/09/20
34,717	Palm Beach	68	Male	Unknown		Yes	FL resident	04/09/20
34,718	Palm Beach	36	Female	No		Yes	FL resident	04/09/20
34,719	Palm Beach	57	Female	Unknown		Unknown	FL resident	04/09/20
34,720	Palm Beach	23	Female	Unknown		Unknown	FL resident	04/09/20
34,721	Palm Beach	51	Female	Unknown		Unknown	FL resident	04/09/20
34,722	Palm Beach	59	Male	Unknown		Unknown	FL resident	04/09/20
34,723	Palm Beach	79	Female	No		Yes	FL resident	04/09/20
34,724	Palm Beach	74	Male	No		No	FL resident	04/09/20
34,725	Palm Beach	44	Female	No		Unknown	FL resident	04/09/20
34,726	Palm Beach	41	Female	No		Unknown	FL resident	04/09/20
34,727	Palm Beach	96	Female	No		Yes	FL resident	04/09/20
34,728	Palm Beach	91	Female	No		Yes	FL resident	04/09/20
34,729	Palm Beach	83	Female	No		Yes	FL resident	04/09/20
34,730	Palm Beach	91	Male	No		Yes	FL resident	04/09/20
34,731	Palm Beach	38	Male	Unknown		Unknown	FL resident	04/09/20
34,732	Palm Beach	73	Female	Unknown		Unknown	FL resident	04/09/20
34,733	Palm Beach	36	Male	No		No	FL resident	04/10/20
34,734	Palm Beach	35	Female	Unknown		Unknown	FL resident	04/10/20
34,735	Palm Beach	66	Female	Unknown			FL resident	04/10/20
34,736	Palm Beach	25	Female	Unknown		Unknown	FL resident	04/10/20
34,737	Palm Beach	56	Female	Unknown		Unknown	FL resident	04/10/20
34,738	Palm Beach	39	Female	Unknown		Unknown	FL resident	04/10/20
34,739	Palm Beach	64	Female	Unknown		Yes	FL resident	04/10/20
34,740	Palm Beach	61	Male	Unknown		Unknown	FL resident	04/10/20
34,741	Palm Beach	81	Female	Unknown			FL resident	04/10/20
34,742	Palm Beach	29	Female	Unknown		Unknown	FL resident	04/10/20
34,743	Palm Beach	48	Male	Unknown		Yes	FL resident	04/10/20
34,744	Palm Beach	76	Female	Unknown		Yes	FL resident	04/10/20
34,745	Palm Beach	82	Female	Unknown			FL resident	04/10/20
34,746	Palm Beach	25	Male	Unknown		Unknown	FL resident	04/10/20
34,747	Palm Beach	41	Male	No		Yes	FL resident	04/10/20
34,748	Palm Beach	54	Male	Unknown		Unknown	FL resident	04/10/20
34,749	Palm Beach	59	Male	Unknown		Unknown	FL resident	04/10/20
34,750	Palm Beach	26	Male	Unknown		Unknown	FL resident	04/10/20
34,751	Palm Beach	52	Male	Unknown		Unknown	FL resident	04/10/20
34,752	Palm Beach	66	Female	Unknown			FL resident	04/10/20
34,753	Palm Beach	28	Male	No		Unknown	FL resident	04/10/20
34,754	Palm Beach	58	Female	No		Yes	FL resident	04/10/20
34,755	Palm Beach	80	Female	Unknown			FL resident	04/10/20
34,756	Palm Beach	59	Female	No		Unknown	FL resident	04/10/20
34,757	Palm Beach	58	Female	Unknown		Unknown	FL resident	04/10/20
34,758	Palm Beach	65	Male	No		Unknown	FL resident	04/10/20
34,759	Palm Beach	50	Female	Unknown		Unknown	FL resident	04/10/20
34,760	Palm Beach	54	Male	Unknown		Unknown	FL resident	04/10/20
34,761	Palm Beach	35	Female	No		Unknown	FL resident	04/10/20
34,762	Palm Beach	76	Male	Unknown			FL resident	04/10/20
34,763	Palm Beach	52	Female	Unknown		Unknown	FL resident	04/10/20
34,764	Palm Beach	68	Female	Unknown			FL resident	04/10/20
34,765	Palm Beach	25	Male	Unknown		Unknown	FL resident	04/10/20
34,766	Palm Beach	64	Female	Unknown		Unknown	FL resident	04/10/20
34,767	Palm Beach	52	Male	Unknown		Unknown	FL resident	04/10/20

Coronavirus: line list of cases

Data verified as of May 13, 2020 at 10 AM

Data in this report are provisional and subject to change.

Case	County	Age	Gender	Travel related	Travel detail	Contact with a confirmed case	Jurisdiction	Date case counted
34,768	Palm Beach	49	Male	Unknown		Unknown	FL resident	04/10/20
34,769	Palm Beach	38	Male	Unknown		Unknown	FL resident	04/10/20
34,770	Palm Beach	64	Male	Unknown		Unknown	FL resident	04/10/20
34,771	Palm Beach	69	Male	No		Yes	FL resident	04/10/20
34,772	Palm Beach	61	Female	Yes	FL; MI	Yes	FL resident	04/10/20
34,773	Palm Beach	22	Female	No		Unknown	FL resident	04/10/20
34,774	Palm Beach	85	Male	No		Yes	FL resident	04/10/20
34,775	Palm Beach	23	Female	Unknown		Unknown	FL resident	04/10/20
34,776	Palm Beach	66	Male	No			FL resident	04/10/20
34,777	Palm Beach	65	Female	Unknown			FL resident	04/10/20
34,778	Palm Beach	62	Male	No		Unknown	FL resident	04/10/20
34,779	Palm Beach	73	Male	No		Unknown	FL resident	04/10/20
34,780	Palm Beach	85	Male	No		Unknown	FL resident	04/10/20
34,781	Palm Beach	79	Male	No		Unknown	FL resident	04/10/20
34,782	Palm Beach	82	Male	No		Unknown	FL resident	04/10/20
34,783	Palm Beach	35	Male	Unknown		Unknown	FL resident	04/10/20
34,784	Palm Beach	24	Male	No		Unknown	FL resident	04/10/20
34,785	Palm Beach	24	Male	No		Yes	FL resident	04/10/20
34,786	Palm Beach	94	Female	Yes	NY	Yes	FL resident	04/10/20
34,787	Palm Beach	78	Female	No		Yes	FL resident	04/10/20
34,788	Palm Beach	44	Male	Unknown		Unknown	FL resident	04/10/20
34,789	Palm Beach	55	Male	Unknown		Unknown	FL resident	04/10/20
34,790	Palm Beach	52	Male	Unknown		Yes	FL resident	04/10/20
34,791	Palm Beach	66	Male	No		Yes	FL resident	04/10/20
34,792	Palm Beach	40	Male	Unknown		Unknown	FL resident	04/10/20
34,793	Palm Beach	51	Female	Unknown		Unknown	FL resident	04/10/20
34,794	Palm Beach	42	Female	Unknown		Unknown	FL resident	04/10/20
34,795	Palm Beach	65	Male	No		No	FL resident	04/10/20
34,796	Palm Beach	82	Female	Unknown			FL resident	04/10/20
34,797	Palm Beach	86	Male	Unknown		Yes	FL resident	04/10/20
34,798	Palm Beach	91	Male	No		Yes	FL resident	04/10/20
34,799	Palm Beach	28	Female	Unknown		Unknown	FL resident	04/10/20
34,800	Palm Beach	86	Female	No		Unknown	FL resident	04/10/20
34,801	Palm Beach	86	Male	No		Yes	FL resident	04/10/20
34,802	Palm Beach	23	Female	Unknown		Unknown	FL resident	04/11/20
34,803	Palm Beach	60	Female	Unknown		Unknown	FL resident	04/11/20
34,804	Palm Beach	51	Female	Unknown		Unknown	FL resident	04/11/20
34,805	Palm Beach	63	Male	Unknown		Unknown	FL resident	04/11/20
34,806	Palm Beach	56	Female	Unknown		Unknown	FL resident	04/11/20
34,807	Palm Beach	66	Male	No		No	FL resident	04/11/20
34,808	Palm Beach	73	Male	Unknown		Unknown	FL resident	04/11/20
34,809	Palm Beach	49	Male	Unknown		Yes	FL resident	04/11/20
34,810	Palm Beach	1	Female	No		Yes	FL resident	04/11/20
34,811	Palm Beach	33	Female	No		Yes	FL resident	04/11/20
34,812	Palm Beach	66	Male	Unknown		Unknown	FL resident	04/11/20
34,813	Palm Beach	91	Female	Unknown		Unknown	FL resident	04/11/20
34,814	Palm Beach	63	Female	Unknown		Yes	FL resident	04/11/20
34,815	Palm Beach	59	Male	Unknown		Unknown	FL resident	04/11/20
34,816	Palm Beach	72	Female	No		Unknown	FL resident	04/11/20
34,817	Palm Beach	71	Female	Unknown		Unknown	FL resident	04/11/20
34,818	Palm Beach	79	Male	No		No	FL resident	04/11/20
34,819	Palm Beach	42	Female	Unknown		Unknown	FL resident	04/11/20
34,820	Palm Beach	24	Male	Unknown		Unknown	FL resident	04/11/20
34,821	Palm Beach	62	Female	Unknown		Unknown	FL resident	04/11/20
34,822	Palm Beach	59	Male	No		No	FL resident	04/11/20
34,823	Palm Beach	40	Male	No		No	FL resident	04/11/20
34,824	Palm Beach	24	Male	Yes	NY	Unknown	FL resident	04/11/20
34,825	Palm Beach	94	Female	No		No	FL resident	04/11/20
34,826	Palm Beach	46	Male	Unknown		Unknown	FL resident	04/11/20
34,827	Palm Beach	68	Female	Unknown			FL resident	04/11/20
34,828	Palm Beach	71	Female	Unknown		Unknown	FL resident	04/11/20
34,829	Palm Beach	55	Female	Unknown		No	FL resident	04/11/20

Coronavirus: line list of cases

Data verified as of May 13, 2020 at 10 AM

Data in this report are provisional and subject to change.

Case	County	Age	Gender	Travel related	Travel detail	Contact with a confirmed case	Jurisdiction	Date case counted
34,830	Palm Beach	35	Male	Unknown		Unknown	FL resident	04/11/20
34,831	Palm Beach	20	Female	No		No	FL resident	04/11/20
34,832	Palm Beach	70	Male	Unknown		No	FL resident	04/11/20
34,833	Palm Beach	56	Female	No		Yes	FL resident	04/11/20
34,834	Palm Beach	36	Male	Yes	NY	No	FL resident	04/11/20
34,835	Palm Beach	92	Male	No		Yes	FL resident	04/11/20
34,836	Palm Beach	68	Male	Unknown			FL resident	04/11/20
34,837	Palm Beach	50	Female	Unknown		Unknown	FL resident	04/11/20
34,838	Palm Beach	67	Male	Unknown		Unknown	FL resident	04/11/20
34,839	Palm Beach	52	Female	Unknown		Unknown	FL resident	04/11/20
34,840	Palm Beach	67	Male	Unknown			FL resident	04/11/20
34,841	Palm Beach	82	Female	Unknown			FL resident	04/11/20
34,842	Palm Beach	89	Male	Unknown			FL resident	04/11/20
34,843	Palm Beach	61	Female	Unknown		Unknown	FL resident	04/11/20
34,844	Palm Beach	68	Male	Unknown			FL resident	04/11/20
34,845	Palm Beach	42	Male	Unknown		Unknown	FL resident	04/11/20
34,846	Palm Beach	60	Female	Unknown		Unknown	FL resident	04/11/20
34,847	Palm Beach	64	Male	Unknown		Unknown	FL resident	04/11/20
34,848	Palm Beach	27	Female	No		Unknown	FL resident	04/11/20
34,849	Palm Beach	50	Female	Unknown		Unknown	FL resident	04/11/20
34,850	Palm Beach	45	Female	Unknown		Unknown	FL resident	04/11/20
34,851	Palm Beach	64	Female	Unknown		Unknown	FL resident	04/11/20
34,852	Palm Beach	72	Female	No		Unknown	FL resident	04/11/20
34,853	Palm Beach	43	Female	Unknown		Unknown	FL resident	04/11/20
34,854	Palm Beach	38	Female	Unknown		Unknown	FL resident	04/11/20
34,855	Palm Beach	26	Female	Unknown		Unknown	FL resident	04/11/20
34,856	Palm Beach	46	Male	Unknown		Unknown	FL resident	04/11/20
34,857	Palm Beach	48	Female	Yes	FL; NY	No	FL resident	04/11/20
34,858	Palm Beach	69	Female	Unknown			FL resident	04/11/20
34,859	Palm Beach	47	Female	Unknown		Unknown	FL resident	04/11/20
34,860	Palm Beach	60	Male	Unknown		Unknown	FL resident	04/11/20
34,861	Palm Beach	60	Male	Unknown		Unknown	FL resident	04/11/20
34,862	Palm Beach	77	Female	Unknown			FL resident	04/11/20
34,863	Palm Beach	45	Male	Unknown		Unknown	FL resident	04/11/20
34,864	Palm Beach	43	Male	Unknown		Unknown	FL resident	04/11/20
34,865	Palm Beach	73	Male	Unknown			FL resident	04/11/20
34,866	Palm Beach	62	Male	No		Unknown	FL resident	04/11/20
34,867	Palm Beach	54	Female	Unknown		Unknown	FL resident	04/11/20
34,868	Palm Beach	22	Female	Unknown		Unknown	FL resident	04/11/20
34,869	Palm Beach	59	Female	No		Yes	FL resident	04/11/20
34,870	Palm Beach	78	Male	Unknown			FL resident	04/11/20
34,871	Palm Beach	24	Male	Unknown		Unknown	FL resident	04/11/20
34,872	Palm Beach	38	Male	Unknown		Unknown	FL resident	04/11/20
34,873	Palm Beach	76	Male	Unknown			FL resident	04/11/20
34,874	Palm Beach	41	Female	Unknown		Unknown	FL resident	04/11/20
34,875	Palm Beach	51	Female	Unknown		Unknown	FL resident	04/11/20
34,876	Palm Beach	31	Female	Unknown		Unknown	FL resident	04/11/20
34,877	Palm Beach	56	Male	Unknown		Unknown	FL resident	04/11/20
34,878	Palm Beach	48	Female	Unknown		Unknown	FL resident	04/11/20
34,879	Palm Beach	38	Female	Unknown		Unknown	FL resident	04/11/20
34,880	Palm Beach	27	Male	Unknown		Unknown	FL resident	04/11/20
34,881	Palm Beach	5	Male	No		Unknown	FL resident	04/11/20
34,882	Palm Beach	26	Female	Unknown		Unknown	FL resident	04/11/20
34,883	Palm Beach	48	Female	Unknown		Unknown	FL resident	04/11/20
34,884	Palm Beach	8	Female	Unknown		Unknown	FL resident	04/11/20
34,885	Palm Beach	72	Male	Unknown			FL resident	04/11/20
34,886	Palm Beach	68	Male	Unknown			FL resident	04/11/20
34,887	Palm Beach	21	Female	Unknown		Unknown	FL resident	04/11/20
34,888	Palm Beach	47	Female	Unknown		Unknown	FL resident	04/11/20
34,889	Palm Beach	24	Female	Unknown		Unknown	FL resident	04/11/20
34,890	Palm Beach	29	Male	Unknown		Unknown	FL resident	04/11/20
34,891	Palm Beach	59	Male	Unknown		Unknown	FL resident	04/11/20

Coronavirus: line list of cases

Data verified as of May 13, 2020 at 10 AM

Data in this report are provisional and subject to change.

Case	County	Age	Gender	Travel related	Travel detail	Contact with a confirmed case	Jurisdiction	Date case counted
34,892	Palm Beach	73	Female	Unknown			FL resident	04/11/20
34,893	Palm Beach	84	Male	Unknown			FL resident	04/11/20
34,894	Palm Beach	71	Female	Unknown			FL resident	04/11/20
34,895	Palm Beach	61	Male	Unknown		Unknown	FL resident	04/11/20
34,896	Palm Beach	30	Male	Unknown		Unknown	FL resident	04/11/20
34,897	Palm Beach	38	Male	Unknown		Unknown	FL resident	04/11/20
34,898	Palm Beach	54	Female	Unknown		Unknown	FL resident	04/11/20
34,899	Palm Beach	49	Female	Unknown		Unknown	FL resident	04/11/20
34,900	Palm Beach	73	Male	Unknown			FL resident	04/11/20
34,901	Palm Beach	31	Male	Unknown		Unknown	FL resident	04/11/20
34,902	Palm Beach	71	Male	Unknown			FL resident	04/11/20
34,903	Palm Beach	48	Male	Unknown		Unknown	FL resident	04/11/20
34,904	Palm Beach	42	Female	Unknown		Unknown	FL resident	04/11/20
34,905	Palm Beach	23	Female	Unknown		Unknown	FL resident	04/11/20
34,906	Palm Beach	91	Female	Unknown		Unknown	FL resident	04/11/20
34,907	Palm Beach	44	Male	Unknown		Unknown	FL resident	04/11/20
34,908	Palm Beach	65	Male	Unknown		Unknown	FL resident	04/11/20
34,909	Palm Beach	41	Female	Unknown		Unknown	FL resident	04/11/20
34,910	Palm Beach	31	Female	Unknown		Unknown	FL resident	04/11/20
34,911	Palm Beach	48	Female	Unknown		Unknown	FL resident	04/11/20
34,912	Palm Beach	31	Female	Unknown		Unknown	FL resident	04/11/20
34,913	Palm Beach	30	Female	Unknown		Unknown	FL resident	04/11/20
34,914	Palm Beach	62	Female	Unknown		Unknown	FL resident	04/11/20
34,915	Palm Beach	79	Female	Unknown			FL resident	04/11/20
34,916	Palm Beach	48	Male	No		Unknown	FL resident	04/11/20
34,917	Palm Beach	58	Male	Unknown		Unknown	FL resident	04/11/20
34,918	Palm Beach	27	Female	Unknown		Unknown	FL resident	04/11/20
34,919	Palm Beach	31	Female	Unknown		Unknown	FL resident	04/11/20
34,920	Palm Beach	52	Female	Unknown		Unknown	FL resident	04/11/20
34,921	Palm Beach	28	Male	Unknown		Unknown	FL resident	04/11/20
34,922	Palm Beach	48	Female	Unknown		Unknown	FL resident	04/11/20
34,923	Palm Beach	23	Male	Unknown		Unknown	FL resident	04/11/20
34,924	Palm Beach	63	Female	Unknown		Unknown	FL resident	04/11/20
34,925	Palm Beach	32	Male	Unknown		Unknown	FL resident	04/11/20
34,926	Palm Beach	25	Male	Unknown		Unknown	FL resident	04/11/20
34,927	Palm Beach	51	Female	Unknown		Unknown	FL resident	04/11/20
34,928	Palm Beach	23	Male	Unknown		Unknown	FL resident	04/11/20
34,929	Palm Beach	69	Male	Unknown		Unknown	FL resident	04/11/20
34,930	Palm Beach	25	Male	Unknown		Unknown	FL resident	04/11/20
34,931	Palm Beach	46	Male	Unknown		Unknown	FL resident	04/11/20
34,932	Palm Beach	28	Female	No		Yes	FL resident	04/11/20
34,933	Palm Beach	54	Female	No		Unknown	FL resident	04/11/20
34,934	Palm Beach	54	Female	No		Yes	FL resident	04/11/20
34,935	Palm Beach	61	Male	Unknown		Unknown	FL resident	04/11/20
34,936	Palm Beach	23	Female	Unknown		Unknown	FL resident	04/11/20
34,937	Palm Beach	62	Female	Unknown		Unknown	FL resident	04/11/20
34,938	Palm Beach	62	Male	Unknown		Unknown	FL resident	04/11/20
34,939	Palm Beach	93	Female	Unknown		Unknown	FL resident	04/11/20
34,940	Palm Beach	42	Female	No		Yes	FL resident	04/11/20
34,941	Palm Beach	66	Female	No		Yes	FL resident	04/11/20
34,942	Palm Beach	73	Female	Unknown		No	FL resident	04/11/20
34,943	Palm Beach	83	Female	Unknown		Yes	FL resident	04/11/20
34,944	Palm Beach	74	Male	Unknown		Unknown	FL resident	04/11/20
34,945	Palm Beach	78	Male	No		Unknown	FL resident	04/11/20
34,946	Palm Beach	55	Male	Unknown		Unknown	FL resident	04/11/20
34,947	Palm Beach	73	Male	No		Yes	FL resident	04/11/20
34,948	Palm Beach	23	Male	Unknown		Unknown	FL resident	04/11/20
34,949	Palm Beach	53	Male	Unknown		Unknown	FL resident	04/11/20
34,950	Palm Beach	33	Female	Unknown		Unknown	FL resident	04/11/20
34,951	Palm Beach	61	Female	Unknown		Unknown	FL resident	04/11/20
34,952	Palm Beach	35	Male	Unknown		Unknown	FL resident	04/11/20
34,953	Palm Beach	49	Female	Unknown		Unknown	FL resident	04/11/20

Coronavirus: line list of cases

Data verified as of May 13, 2020 at 10 AM

Data in this report are provisional and subject to change.

Case	County	Age	Gender	Travel related	Travel detail	Contact with a confirmed case	Jurisdiction	Date case counted
34,954	Palm Beach	48	Male	No		Unknown	FL resident	04/11/20
34,955	Palm Beach	47	Male	Unknown		Unknown	FL resident	04/11/20
34,956	Palm Beach	46	Male	Unknown		Unknown	FL resident	04/11/20
34,957	Palm Beach	24	Female	No		Unknown	FL resident	04/11/20
34,958	Palm Beach	24	Male	No		Yes	FL resident	04/11/20
34,959	Palm Beach	24	Male	Unknown		Unknown	FL resident	04/11/20
34,960	Palm Beach	50	Female	Unknown		Unknown	FL resident	04/11/20
34,961	Palm Beach	52	Male	Unknown		Unknown	FL resident	04/11/20
34,962	Palm Beach	59	Female	Unknown		Unknown	FL resident	04/11/20
34,963	Palm Beach	62	Male	Unknown		Unknown	FL resident	04/11/20
34,964	Palm Beach	62	Male	Unknown		Unknown	FL resident	04/11/20
34,965	Palm Beach	54	Male	Unknown		Unknown	FL resident	04/11/20
34,966	Palm Beach	37	Female	Unknown		Unknown	FL resident	04/11/20
34,967	Palm Beach	23	Female	Unknown		Unknown	FL resident	04/11/20
34,968	Palm Beach	41	Female	Unknown		Unknown	FL resident	04/11/20
34,969	Palm Beach	45	Male	Unknown		Unknown	FL resident	04/11/20
34,970	Palm Beach	33	Female	Unknown		Unknown	FL resident	04/11/20
34,971	Palm Beach	45	Female	Unknown		No	FL resident	04/11/20
34,972	Palm Beach	35	Male	Unknown		Unknown	FL resident	04/11/20
34,973	Palm Beach	23	Female	Unknown		Unknown	FL resident	04/11/20
34,974	Palm Beach	30	Male	Unknown		Unknown	FL resident	04/11/20
34,975	Palm Beach	74	Female	No		Yes	FL resident	04/11/20
34,976	Palm Beach	57	Female	Unknown		Unknown	FL resident	04/11/20
34,977	Palm Beach	79	Male	No			FL resident	04/11/20
34,978	Palm Beach	64	Male	No		Yes	FL resident	04/12/20
34,979	Palm Beach	70	Female	No		Yes	FL resident	04/12/20
34,980	Palm Beach	37	Female	No		Yes	FL resident	04/12/20
34,981	Palm Beach	65	Male	Unknown		Unknown	FL resident	04/12/20
34,982	Palm Beach	62	Male	Unknown		Unknown	FL resident	04/12/20
34,983	Palm Beach	82	Male	No		Yes	FL resident	04/12/20
34,984	Palm Beach	79	Female	No		Unknown	FL resident	04/12/20
34,985	Palm Beach	44	Male	Unknown		Unknown	FL resident	04/12/20
34,986	Palm Beach	91	Male	Unknown			FL resident	04/12/20
34,987	Palm Beach	32	Male	Unknown		Unknown	FL resident	04/12/20
34,988	Palm Beach	56	Male	Unknown		Yes	FL resident	04/12/20
34,989	Palm Beach	34	Female	Unknown		Unknown	FL resident	04/12/20
34,990	Palm Beach	64	Female	Unknown		Unknown	FL resident	04/12/20
34,991	Palm Beach	76	Male	Unknown			FL resident	04/12/20
34,992	Palm Beach	82	Male	Unknown		Yes	FL resident	04/12/20
34,993	Palm Beach	34	Female	No		Yes	FL resident	04/12/20
34,994	Palm Beach	33	Male	No		Yes	FL resident	04/12/20
34,995	Palm Beach	73	Female	No		Unknown	FL resident	04/12/20
34,996	Palm Beach	30	Female	Unknown		Unknown	FL resident	04/12/20
34,997	Palm Beach	30	Female	Unknown		Unknown	FL resident	04/12/20
34,998	Palm Beach	22	Female	Unknown		Unknown	FL resident	04/12/20
34,999	Palm Beach	82	Female	Unknown		Unknown	FL resident	04/12/20
35,000	Palm Beach	83	Female	No		Unknown	FL resident	04/12/20
35,001	Palm Beach	60	Female	Unknown		Unknown	FL resident	04/12/20
35,002	Palm Beach	96	Female	No		No	FL resident	04/12/20
35,003	Palm Beach	33	Male	Unknown		Unknown	FL resident	04/12/20
35,004	Palm Beach	49	Female	Unknown		Unknown	FL resident	04/12/20
35,005	Palm Beach	24	Female	Unknown		Yes	FL resident	04/12/20
35,006	Palm Beach	47	Female	Unknown		Unknown	FL resident	04/12/20
35,007	Palm Beach	21	Male	Unknown		Yes	FL resident	04/12/20
35,008	Palm Beach	20	Male	Unknown		Unknown	FL resident	04/12/20
35,009	Palm Beach	54	Male	Unknown		Unknown	FL resident	04/12/20
35,010	Palm Beach	74	Female	Unknown		Yes	FL resident	04/12/20
35,011	Palm Beach	93	Female	Unknown		Unknown	FL resident	04/12/20
35,012	Palm Beach	28	Male	Unknown		Unknown	FL resident	04/12/20
35,013	Palm Beach	56	Female	Unknown		Unknown	FL resident	04/12/20
35,014	Palm Beach	73	Male	Unknown			FL resident	04/12/20
35,015	Palm Beach	47	Female	Unknown		Unknown	FL resident	04/12/20

Coronavirus: line list of cases

Data verified as of May 13, 2020 at 10 AM

Data in this report are provisional and subject to change.

Case	County	Age	Gender	Travel related	Travel detail	Contact with a confirmed case	Jurisdiction	Date case counted
35,016	Palm Beach	79	Male	No		Unknown	FL resident	04/12/20
35,017	Palm Beach	52	Male	Unknown		Unknown	FL resident	04/12/20
35,018	Palm Beach	51	Female	Unknown		Unknown	FL resident	04/12/20
35,019	Palm Beach	45	Female	Unknown		Unknown	FL resident	04/12/20
35,020	Palm Beach	57	Male	Unknown		Unknown	FL resident	04/12/20
35,021	Palm Beach	46	Female	Unknown		Unknown	FL resident	04/12/20
35,022	Palm Beach	69	Female	Unknown			FL resident	04/12/20
35,023	Palm Beach	56	Female	Unknown		Unknown	FL resident	04/12/20
35,024	Palm Beach	46	Male	Unknown		Unknown	FL resident	04/12/20
35,025	Palm Beach	40	Female	Unknown		Unknown	FL resident	04/12/20
35,026	Palm Beach	97	Female	No			FL resident	04/12/20
35,027	Palm Beach	32	Male	No		Yes	FL resident	04/12/20
35,028	Palm Beach	59	Female	Unknown		Unknown	FL resident	04/12/20
35,029	Palm Beach	19	Male	Unknown		Unknown	FL resident	04/12/20
35,030	Palm Beach	57	Female	No		Yes	FL resident	04/12/20
35,031	Palm Beach	41	Male	Unknown		Unknown	FL resident	04/12/20
35,032	Palm Beach	39	Male	Unknown		Unknown	FL resident	04/13/20
35,033	Palm Beach	57	Female	Unknown		Unknown	FL resident	04/13/20
35,034	Palm Beach	36	Female	Unknown		Unknown	FL resident	04/13/20
35,035	Palm Beach	62	Female	Unknown		Unknown	FL resident	04/13/20
35,036	Palm Beach	58	Female	No		Yes	FL resident	04/13/20
35,037	Palm Beach	31	Female	Unknown		Unknown	FL resident	04/13/20
35,038	Palm Beach	36	Female	Unknown		Unknown	FL resident	04/13/20
35,039	Palm Beach	29	Female	Unknown		Unknown	FL resident	04/13/20
35,040	Palm Beach	61	Female	Unknown		Unknown	FL resident	04/13/20
35,041	Palm Beach	75	Female	Unknown		Unknown	FL resident	04/13/20
35,042	Palm Beach	35	Male	Unknown		Unknown	FL resident	04/13/20
35,043	Palm Beach	44	Male	Unknown		Unknown	FL resident	04/13/20
35,044	Palm Beach	61	Female	Unknown		Unknown	FL resident	04/13/20
35,045	Palm Beach	46	Male	Unknown		Unknown	FL resident	04/13/20
35,046	Palm Beach	22	Male	Unknown		Unknown	FL resident	04/13/20
35,047	Palm Beach	67	Female	No		Yes	FL resident	04/13/20
35,048	Palm Beach	65	Female	Unknown		Unknown	FL resident	04/13/20
35,049	Palm Beach	28	Male	Unknown		Unknown	FL resident	04/13/20
35,050	Palm Beach	45	Female	Unknown		Unknown	FL resident	04/13/20
35,051	Palm Beach	45	Male	Unknown		Unknown	FL resident	04/13/20
35,052	Palm Beach	25	Male	Unknown		Unknown	FL resident	04/13/20
35,053	Palm Beach	64	Male	Unknown		Unknown	FL resident	04/13/20
35,054	Palm Beach	64	Male	No		Yes	FL resident	04/13/20
35,055	Palm Beach	44	Male	Unknown		Unknown	FL resident	04/13/20
35,056	Palm Beach	19	Female	Unknown		Unknown	FL resident	04/13/20
35,057	Palm Beach	42	Female	Unknown		Unknown	FL resident	04/13/20
35,058	Palm Beach	68	Female	No		No	FL resident	04/13/20
35,059	Palm Beach	82	Female	No		Unknown	FL resident	04/13/20
35,060	Palm Beach	91	Female	No		Yes	FL resident	04/13/20
35,061	Palm Beach	55	Female	Unknown		Unknown	FL resident	04/13/20
35,062	Palm Beach	42	Male	Unknown		Unknown	FL resident	04/13/20
35,063	Palm Beach	86	Female	No		No	FL resident	04/13/20
35,064	Palm Beach	85	Female	Unknown		Yes	FL resident	04/13/20
35,065	Palm Beach	71	Female	Unknown		Unknown	FL resident	04/13/20
35,066	Palm Beach	27	Male	Unknown		Unknown	FL resident	04/13/20
35,067	Palm Beach	52	Female	Unknown		Unknown	FL resident	04/13/20
35,068	Palm Beach	68	Female	No		Unknown	FL resident	04/13/20
35,069	Palm Beach	59	Male	Unknown		Unknown	FL resident	04/13/20
35,070	Palm Beach	89	Male	Unknown			FL resident	04/13/20
35,071	Palm Beach	79	Female	Unknown		Yes	FL resident	04/13/20
35,072	Palm Beach	54	Female	Unknown		Yes	FL resident	04/13/20
35,073	Palm Beach	48	Male	Unknown		Unknown	FL resident	04/13/20
35,074	Palm Beach	41	Female	No		Yes	FL resident	04/13/20
35,075	Palm Beach	67	Female	Unknown		Unknown	FL resident	04/13/20
35,076	Palm Beach	60	Female	Unknown		Unknown	FL resident	04/13/20
35,077	Palm Beach	40	Male	Unknown		Unknown	FL resident	04/13/20

Coronavirus: line list of cases

Data verified as of May 13, 2020 at 10 AM

Data in this report are provisional and subject to change.

Case	County	Age	Gender	Travel related	Travel detail	Contact with a confirmed case	Jurisdiction	Date case counted
35,078	Palm Beach	51	Female	No		Unknown	FL resident	04/13/20
35,079	Palm Beach	38	Female	Unknown		Unknown	FL resident	04/13/20
35,080	Palm Beach	69	Male	No		Unknown	FL resident	04/13/20
35,081	Palm Beach	40	Female	Unknown		Unknown	FL resident	04/13/20
35,082	Palm Beach	62	Female	Unknown		Unknown	FL resident	04/13/20
35,083	Palm Beach	32	Male	Unknown		Unknown	FL resident	04/13/20
35,084	Palm Beach	44	Female	No		Yes	FL resident	04/13/20
35,085	Palm Beach	74	Female	No		Unknown	FL resident	04/13/20
35,086	Palm Beach	97	Female	No		Unknown	FL resident	04/13/20
35,087	Palm Beach	96	Female	No		Unknown	FL resident	04/14/20
35,088	Palm Beach	72	Female	Unknown			FL resident	04/14/20
35,089	Palm Beach	37	Male	Unknown		Unknown	FL resident	04/14/20
35,090	Palm Beach	62	Female	Unknown		Unknown	FL resident	04/14/20
35,091	Palm Beach	93	Male	Unknown		Yes	FL resident	04/14/20
35,092	Palm Beach	96	Male	Unknown		Yes	FL resident	04/14/20
35,093	Palm Beach	15	Male	Unknown		Unknown	FL resident	04/14/20
35,094	Palm Beach	49	Male	No		Yes	FL resident	04/14/20
35,095	Palm Beach	45	Male	No		Yes	FL resident	04/14/20
35,096	Palm Beach	20	Male	No		Yes	FL resident	04/14/20
35,097	Palm Beach	38	Male	Unknown		Unknown	FL resident	04/14/20
35,098	Palm Beach	39	Male	Yes	BAHAMAS	Unknown	FL resident	04/14/20
35,099	Palm Beach	67	Male	No		Yes	FL resident	04/14/20
35,100	Palm Beach	51	Female	No		Unknown	FL resident	04/14/20
35,101	Palm Beach	24	Male	No		Unknown	FL resident	04/14/20
35,102	Palm Beach	81	Female	No		Yes	FL resident	04/14/20
35,103	Palm Beach	43	Male	Unknown		Unknown	FL resident	04/14/20
35,104	Palm Beach	60	Male	No		Unknown	FL resident	04/14/20
35,105	Palm Beach	81	Male	No		Unknown	FL resident	04/14/20
35,106	Palm Beach	85	Female	No		Unknown	FL resident	04/14/20
35,107	Palm Beach	37	Male	Unknown		Unknown	FL resident	04/14/20
35,108	Palm Beach	55	Male	Unknown		Unknown	FL resident	04/14/20
35,109	Palm Beach	28	Female	Unknown		Unknown	FL resident	04/14/20
35,110	Palm Beach	86	Female	No		Yes	FL resident	04/14/20
35,111	Palm Beach	38	Male	No		Yes	FL resident	04/14/20
35,112	Palm Beach	56	Female	Unknown		Unknown	FL resident	04/14/20
35,113	Palm Beach	72	Female	Unknown		Unknown	FL resident	04/14/20
35,114	Palm Beach	68	Female	Unknown			FL resident	04/14/20
35,115	Palm Beach	24	Male	Unknown		Yes	FL resident	04/14/20
35,116	Palm Beach	38	Male	Unknown		Unknown	FL resident	04/14/20
35,117	Palm Beach	62	Female	No		No	FL resident	04/14/20
35,118	Palm Beach	43	Male	No		Yes	FL resident	04/14/20
35,119	Palm Beach	78	Female	No		No	FL resident	04/14/20
35,120	Palm Beach	81	Female	No		Unknown	FL resident	04/14/20
35,121	Palm Beach	50	Male	No		Unknown	FL resident	04/14/20
35,122	Palm Beach	54	Male	No		Yes	FL resident	04/14/20
35,123	Palm Beach	25	Male	Unknown		Yes	FL resident	04/14/20
35,124	Palm Beach	83	Female	No		Unknown	FL resident	04/14/20
35,125	Palm Beach	63	Female	Unknown		Unknown	FL resident	04/14/20
35,126	Palm Beach	81	Female	No		Unknown	FL resident	04/14/20
35,127	Palm Beach	55	Male	Unknown		Unknown	FL resident	04/14/20
35,128	Palm Beach	74	Female	No		Yes	FL resident	04/14/20
35,129	Palm Beach	59	Female	No		Yes	FL resident	04/14/20
35,130	Palm Beach	86	Female	No		Yes	FL resident	04/14/20
35,131	Palm Beach	28	Female	Unknown		Unknown	FL resident	04/14/20
35,132	Palm Beach	60	Male	Unknown		Unknown	FL resident	04/14/20
35,133	Palm Beach	60	Female	No		Yes	FL resident	04/14/20
35,134	Palm Beach	59	Female	Unknown		Unknown	FL resident	04/15/20
35,135	Palm Beach	70	Female	Unknown		Yes	FL resident	04/15/20
35,136	Palm Beach	0	Male	Unknown		Yes	FL resident	04/15/20
35,137	Palm Beach	43	Female	Unknown		Yes	FL resident	04/15/20
35,138	Palm Beach	28	Female	Unknown		Unknown	FL resident	04/15/20
35,139	Palm Beach	58	Female	No		Unknown	FL resident	04/15/20

Coronavirus: line list of cases

Data verified as of May 13, 2020 at 10 AM

Data in this report are provisional and subject to change.

Case	County	Age	Gender	Travel related	Travel detail	Contact with a confirmed case	Jurisdiction	Date case counted
35,140	Palm Beach	20	Female	Unknown		Unknown	FL resident	04/15/20
35,141	Palm Beach	62	Male	Unknown		Unknown	FL resident	04/15/20
35,142	Palm Beach	23	Male	Unknown		Unknown	FL resident	04/15/20
35,143	Palm Beach	58	Male	Unknown		Unknown	FL resident	04/15/20
35,144	Palm Beach	26	Male	Unknown		Unknown	FL resident	04/15/20
35,145	Palm Beach	37	Male	Unknown		Unknown	FL resident	04/15/20
35,146	Palm Beach	24	Female	Unknown		Unknown	FL resident	04/15/20
35,147	Palm Beach	54	Female	Unknown		Yes	FL resident	04/15/20
35,148	Palm Beach	97	Female	No		No	FL resident	04/15/20
35,149	Palm Beach	57	Female	Unknown		Unknown	FL resident	04/15/20
35,150	Palm Beach	82	Male	Unknown			FL resident	04/15/20
35,151	Palm Beach	64	Female	Unknown		Unknown	FL resident	04/15/20
35,152	Palm Beach	43	Male	No		Yes	FL resident	04/15/20
35,153	Palm Beach	37	Female	Unknown		Yes	FL resident	04/15/20
35,154	Palm Beach	60	Female	Unknown		Unknown	FL resident	04/15/20
35,155	Palm Beach	81	Female	Unknown		No	FL resident	04/15/20
35,156	Palm Beach	62	Female	Unknown		Unknown	FL resident	04/15/20
35,157	Palm Beach	75	Male	Unknown		Unknown	FL resident	04/15/20
35,158	Palm Beach	31	Female	No		Yes	FL resident	04/15/20
35,159	Palm Beach	68	Female	No		Yes	FL resident	04/15/20
35,160	Palm Beach	36	Female	No		Yes	FL resident	04/15/20
35,161	Palm Beach	26	Male	Unknown		Unknown	FL resident	04/15/20
35,162	Palm Beach	90	Male	No		Unknown	FL resident	04/15/20
35,163	Palm Beach	65	Female	No		Yes	FL resident	04/15/20
35,164	Palm Beach	63	Male	No		Unknown	FL resident	04/15/20
35,165	Palm Beach	31	Male	No		Yes	FL resident	04/15/20
35,166	Palm Beach	43	Female	Unknown		Unknown	FL resident	04/15/20
35,167	Palm Beach	61	Female	Unknown		Unknown	FL resident	04/15/20
35,168	Palm Beach	44	Female	No		Yes	FL resident	04/15/20
35,169	Palm Beach	63	Male	No		Yes	FL resident	04/15/20
35,170	Palm Beach	71	Male	No		Yes	FL resident	04/15/20
35,171	Palm Beach	50	Male	No		Yes	FL resident	04/15/20
35,172	Palm Beach	58	Male	No		Yes	FL resident	04/15/20
35,173	Palm Beach	80	Male	No		Yes	FL resident	04/15/20
35,174	Palm Beach	29	Male	No		Yes	FL resident	04/15/20
35,175	Palm Beach	91	Female	Unknown		Unknown	FL resident	04/15/20
35,176	Palm Beach	73	Male	No		No	FL resident	04/15/20
35,177	Palm Beach	64	Male	No		Unknown	FL resident	04/15/20
35,178	Palm Beach	70	Female	No		Unknown	FL resident	04/15/20
35,179	Palm Beach	50	Male	Unknown		Unknown	FL resident	04/15/20
35,180	Palm Beach	23	Female	Unknown		Unknown	FL resident	04/15/20
35,181	Palm Beach	61	Male	Unknown		Unknown	FL resident	04/15/20
35,182	Palm Beach	71	Male	No		Unknown	FL resident	04/15/20
35,183	Palm Beach	89	Male	Unknown			FL resident	04/15/20
35,184	Palm Beach	25	Male	Unknown		Unknown	FL resident	04/15/20
35,185	Palm Beach	75	Male	Unknown			FL resident	04/15/20
35,186	Palm Beach	31	Female	No		Unknown	FL resident	04/15/20
35,187	Palm Beach	65	Female	Unknown		Unknown	FL resident	04/15/20
35,188	Palm Beach	30	Male	Unknown		Unknown	FL resident	04/15/20
35,189	Palm Beach	62	Female	Unknown		Unknown	FL resident	04/15/20
35,190	Palm Beach	42	Female	No		Unknown	FL resident	04/15/20
35,191	Palm Beach	78	Male	Unknown		Unknown	FL resident	04/15/20
35,192	Palm Beach	88	Female	No		Unknown	FL resident	04/15/20
35,193	Palm Beach	37	Female	Unknown		Yes	FL resident	04/15/20
35,194	Palm Beach	86	Male	No		Unknown	FL resident	04/15/20
35,195	Palm Beach	21	Female	Unknown		Unknown	FL resident	04/15/20
35,196	Palm Beach	78	Female	No		Yes	FL resident	04/15/20
35,197	Palm Beach	83	Female	No		Yes	FL resident	04/15/20
35,198	Palm Beach	38	Female	Unknown		Unknown	FL resident	04/15/20
35,199	Palm Beach	56	Male	Unknown		Yes	FL resident	04/15/20
35,200	Palm Beach	59	Male	Unknown		Unknown	FL resident	04/15/20
35,201	Palm Beach	85	Male	Unknown		Unknown	FL resident	04/15/20

Coronavirus: line list of cases

Data verified as of May 13, 2020 at 10 AM

Data in this report are provisional and subject to change.

Case	County	Age	Gender	Travel related	Travel detail	Contact with a confirmed case	Jurisdiction	Date case counted
35,202	Palm Beach	58	Female	Unknown		Yes	FL resident	04/15/20
35,203	Palm Beach	81	Male	Unknown		Yes	FL resident	04/15/20
35,204	Palm Beach	75	Male	No			FL resident	04/15/20
35,205	Palm Beach	87	Male	No		Yes	FL resident	04/16/20
35,206	Palm Beach	67	Male	No		Unknown	FL resident	04/16/20
35,207	Palm Beach	21	Female	No		Yes	FL resident	04/16/20
35,208	Palm Beach	69	Female	Unknown		Yes	FL resident	04/16/20
35,209	Palm Beach	77	Female	Unknown		Unknown	FL resident	04/16/20
35,210	Palm Beach	50	Male	Unknown		Unknown	FL resident	04/16/20
35,211	Palm Beach	48	Female	Unknown		Unknown	FL resident	04/16/20
35,212	Palm Beach	29	Female	Unknown		Unknown	FL resident	04/16/20
35,213	Palm Beach	85	Female	No		Yes	FL resident	04/16/20
35,214	Palm Beach	19	Female	Unknown		Unknown	FL resident	04/16/20
35,215	Palm Beach	44	Female	Unknown		Unknown	FL resident	04/16/20
35,216	Palm Beach	34	Male	Unknown		Unknown	FL resident	04/16/20
35,217	Palm Beach	35	Female	Unknown		Unknown	FL resident	04/16/20
35,218	Palm Beach	52	Female	No		Unknown	FL resident	04/16/20
35,219	Palm Beach	57	Female	No		Unknown	FL resident	04/16/20
35,220	Palm Beach	52	Female	Unknown		Unknown	FL resident	04/16/20
35,221	Palm Beach	65	Male	Unknown		Unknown	FL resident	04/16/20
35,222	Palm Beach	24	Male	Unknown		Unknown	FL resident	04/16/20
35,223	Palm Beach	58	Male	No		Yes	FL resident	04/16/20
35,224	Palm Beach	65	Female	Unknown		Unknown	FL resident	04/16/20
35,225	Palm Beach	65	Male	Unknown		Unknown	FL resident	04/16/20
35,226	Palm Beach	29	Male	Unknown		Unknown	FL resident	04/16/20
35,227	Palm Beach	44	Male	Unknown		Unknown	FL resident	04/16/20
35,228	Palm Beach	19	Male	Unknown		Unknown	FL resident	04/16/20
35,229	Palm Beach	53	Male	Unknown		Unknown	FL resident	04/16/20
35,230	Palm Beach	62	Male	No		Unknown	FL resident	04/16/20
35,231	Palm Beach	51	Male	Unknown		Unknown	FL resident	04/16/20
35,232	Palm Beach	54	Female	Unknown		Unknown	FL resident	04/16/20
35,233	Palm Beach	89	Male	No		Unknown	FL resident	04/16/20
35,234	Palm Beach	76	Male	No		Unknown	FL resident	04/16/20
35,235	Palm Beach	35	Female	Unknown		Unknown	FL resident	04/16/20
35,236	Palm Beach	45	Male	Unknown		Unknown	FL resident	04/16/20
35,237	Palm Beach	28	Male	Unknown		Unknown	FL resident	04/16/20
35,238	Palm Beach	63	Female	No		Yes	FL resident	04/16/20
35,239	Palm Beach	33	Female	Unknown		Unknown	FL resident	04/16/20
35,240	Palm Beach	60	Male	Unknown		Unknown	FL resident	04/16/20
35,241	Palm Beach	59	Male	Unknown		Unknown	FL resident	04/16/20
35,242	Palm Beach	85	Female	No		Unknown	FL resident	04/16/20
35,243	Palm Beach	66	Female	No		No	FL resident	04/16/20
35,244	Palm Beach	66	Male	No		Unknown	FL resident	04/16/20
35,245	Palm Beach	57	Female	Unknown		Yes	FL resident	04/16/20
35,246	Palm Beach	79	Female	Unknown		Yes	FL resident	04/16/20
35,247	Palm Beach	46	Female	No		Yes	FL resident	04/16/20
35,248	Palm Beach	39	Female	No		No	FL resident	04/16/20
35,249	Palm Beach	48	Male	Unknown		Unknown	FL resident	04/16/20
35,250	Palm Beach	48	Male	Unknown		Unknown	FL resident	04/16/20
35,251	Palm Beach	30	Female	No		Unknown	FL resident	04/16/20
35,252	Palm Beach	40	Female	No		Yes	FL resident	04/16/20
35,253	Palm Beach	22	Male	Unknown		Unknown	FL resident	04/16/20
35,254	Palm Beach	64	Male	Unknown		Unknown	FL resident	04/16/20
35,255	Palm Beach	42	Female	Unknown		Unknown	FL resident	04/16/20
35,256	Palm Beach	39	Female	Unknown		Unknown	FL resident	04/16/20
35,257	Palm Beach	36	Female	Unknown		Unknown	FL resident	04/16/20
35,258	Palm Beach	51	Male	Unknown		Unknown	FL resident	04/16/20
35,259	Palm Beach	53	Female	Unknown		Unknown	FL resident	04/16/20
35,260	Palm Beach	76	Female	Unknown			FL resident	04/16/20
35,261	Palm Beach	44	Male	Unknown		Unknown	FL resident	04/16/20
35,262	Palm Beach	73	Female	Unknown			FL resident	04/16/20
35,263	Palm Beach	57	Male	Unknown		Unknown	FL resident	04/16/20

Coronavirus: line list of cases

Data verified as of May 13, 2020 at 10 AM

Data in this report are provisional and subject to change.

Case	County	Age	Gender	Travel related	Travel detail	Contact with a confirmed case	Jurisdiction	Date case counted
35,264	Palm Beach	30	Female	Unknown		Unknown	FL resident	04/16/20
35,265	Palm Beach	38	Male	Unknown		Unknown	FL resident	04/16/20
35,266	Palm Beach	57	Male	Unknown		Unknown	FL resident	04/16/20
35,267	Palm Beach	36	Female	Unknown		Unknown	FL resident	04/16/20
35,268	Palm Beach	33	Female	Unknown		Unknown	FL resident	04/16/20
35,269	Palm Beach	32	Male	Unknown		Unknown	FL resident	04/16/20
35,270	Palm Beach	71	Female	Unknown			FL resident	04/16/20
35,271	Palm Beach	56	Female	Unknown		Unknown	FL resident	04/16/20
35,272	Palm Beach	90	Female	No		Unknown	FL resident	04/16/20
35,273	Palm Beach	46	Female	Unknown		Unknown	FL resident	04/16/20
35,274	Palm Beach	48	Male	Unknown		Unknown	FL resident	04/16/20
35,275	Palm Beach	18	Female	Unknown		Unknown	FL resident	04/16/20
35,276	Palm Beach	58	Male	Unknown		Unknown	FL resident	04/16/20
35,277	Palm Beach	64	Female	Unknown		Unknown	FL resident	04/16/20
35,278	Palm Beach	64	Female	Unknown		Yes	FL resident	04/16/20
35,279	Palm Beach	63	Male	Unknown		Unknown	FL resident	04/16/20
35,280	Palm Beach	41	Male	Unknown		Unknown	FL resident	04/16/20
35,281	Palm Beach	60	Male	Unknown		Unknown	FL resident	04/16/20
35,282	Palm Beach	20	Female	Unknown		Unknown	FL resident	04/16/20
35,283	Palm Beach	53	Male	Unknown		Unknown	FL resident	04/16/20
35,284	Palm Beach	68	Male	Unknown			FL resident	04/16/20
35,285	Palm Beach	71	Female	Unknown		Yes	FL resident	04/16/20
35,286	Palm Beach	31	Female	No		Yes	FL resident	04/16/20
35,287	Palm Beach	55	Female	Unknown		Unknown	FL resident	04/16/20
35,288	Palm Beach	73	Male	Unknown			FL resident	04/16/20
35,289	Palm Beach	44	Female	Unknown		Yes	FL resident	04/16/20
35,290	Palm Beach	73	Male	Unknown			FL resident	04/16/20
35,291	Palm Beach	58	Female	Unknown		Unknown	FL resident	04/16/20
35,292	Palm Beach	58	Male	Unknown		Unknown	FL resident	04/16/20
35,293	Palm Beach	70	Male	Unknown		Unknown	FL resident	04/16/20
35,294	Palm Beach	40	Female	Unknown		Unknown	FL resident	04/16/20
35,295	Palm Beach	36	Male	Unknown		Unknown	FL resident	04/16/20
35,296	Palm Beach	21	Male	Unknown		Unknown	FL resident	04/16/20
35,297	Palm Beach	37	Female	Unknown		Unknown	FL resident	04/16/20
35,298	Palm Beach	47	Male	No		Yes	FL resident	04/16/20
35,299	Palm Beach	44	Female	Unknown		Unknown	FL resident	04/16/20
35,300	Palm Beach	41	Male	Unknown		Unknown	FL resident	04/16/20
35,301	Palm Beach	85	Female	Unknown		Unknown	FL resident	04/16/20
35,302	Palm Beach	85	Male	No		Unknown	FL resident	04/16/20
35,303	Palm Beach	69	Male	No		Yes	FL resident	04/16/20
35,304	Palm Beach	63	Female	No		Yes	FL resident	04/16/20
35,305	Palm Beach	84	Female	No			FL resident	04/16/20
35,306	Palm Beach	50	Female	Unknown		Unknown	FL resident	04/16/20
35,307	Palm Beach	67	Female	Unknown		Unknown	FL resident	04/16/20
35,308	Palm Beach	82	Female	No		Unknown	FL resident	04/16/20
35,309	Palm Beach	48	Male	Unknown		Unknown	FL resident	04/16/20
35,310	Palm Beach	69	Female	Unknown			FL resident	04/16/20
35,311	Palm Beach	83	Female	No		Unknown	FL resident	04/16/20
35,312	Palm Beach	61	Male	Unknown		Unknown	FL resident	04/16/20
35,313	Palm Beach	76	Male	Unknown			FL resident	04/16/20
35,314	Palm Beach	49	Female	Unknown		Unknown	FL resident	04/16/20
35,315	Palm Beach	3	Male	Unknown		Unknown	FL resident	04/16/20
35,316	Palm Beach	48	Female	Unknown		Yes	FL resident	04/16/20
35,317	Palm Beach	28	Male	Unknown		Unknown	FL resident	04/16/20
35,318	Palm Beach	57	Male	Unknown		Unknown	FL resident	04/16/20
35,319	Palm Beach	57	Female	Unknown		Unknown	FL resident	04/16/20
35,320	Palm Beach	51	Female	Unknown		Unknown	FL resident	04/16/20
35,321	Palm Beach	26	Female	No		No	FL resident	04/16/20
35,322	Palm Beach	23	Female	Unknown		Unknown	FL resident	04/16/20
35,323	Palm Beach	56	Female	No		No	FL resident	04/16/20
35,324	Palm Beach	43	Female	Unknown		Unknown	FL resident	04/16/20
35,325	Palm Beach	35	Male	Unknown		Unknown	FL resident	04/16/20

Coronavirus: line list of cases

Data verified as of May 13, 2020 at 10 AM

Data in this report are provisional and subject to change.

Case	County	Age	Gender	Travel related	Travel detail	Contact with a confirmed case	Jurisdiction	Date case counted
35,326	Palm Beach	96	Female	No		Unknown	FL resident	04/16/20
35,327	Palm Beach	57	Female	Unknown		Unknown	FL resident	04/16/20
35,328	Palm Beach	36	Female	No		Yes	FL resident	04/16/20
35,329	Palm Beach	50	Female	No		Unknown	FL resident	04/17/20
35,330	Palm Beach	66	Female	Unknown		Unknown	FL resident	04/17/20
35,331	Palm Beach	46	Male	No		No	FL resident	04/17/20
35,332	Palm Beach	95	Female	No		Unknown	FL resident	04/17/20
35,333	Palm Beach	44	Female	Unknown		Yes	FL resident	04/17/20
35,334	Palm Beach	51	Female	No		No	FL resident	04/17/20
35,335	Palm Beach	44	Male	No		Unknown	FL resident	04/17/20
35,336	Palm Beach	33	Female	Unknown		Unknown	FL resident	04/17/20
35,337	Palm Beach	84	Male	Unknown			FL resident	04/17/20
35,338	Palm Beach	61	Male	No		No	FL resident	04/17/20
35,339	Palm Beach	35	Male	No		Yes	FL resident	04/17/20
35,340	Palm Beach	62	Male	No		Yes	FL resident	04/17/20
35,341	Palm Beach	48	Female	Unknown		Unknown	FL resident	04/17/20
35,342	Palm Beach	89	Female	No		No	FL resident	04/17/20
35,343	Palm Beach	51	Male	No		No	FL resident	04/17/20
35,344	Palm Beach	56	Male	No		No	FL resident	04/17/20
35,345	Palm Beach	25	Male	Unknown		Unknown	FL resident	04/17/20
35,346	Palm Beach	45	Male	No		No	FL resident	04/17/20
35,347	Palm Beach	87	Female	No		No	FL resident	04/17/20
35,348	Palm Beach	64	Male	Unknown		Unknown	FL resident	04/17/20
35,349	Palm Beach	26	Male	No		No	FL resident	04/17/20
35,350	Palm Beach	76	Female	No		Unknown	FL resident	04/17/20
35,351	Palm Beach	4	Female	No		Unknown	FL resident	04/17/20
35,352	Palm Beach	70	Male	Unknown		Unknown	FL resident	04/17/20
35,353	Palm Beach	85	Female	Unknown			FL resident	04/17/20
35,354	Palm Beach	89	Female	Unknown			FL resident	04/17/20
35,355	Palm Beach	79	Male	Unknown			FL resident	04/17/20
35,356	Palm Beach	14	Male	Unknown		Unknown	FL resident	04/17/20
35,357	Palm Beach	69	Male	Unknown			FL resident	04/17/20
35,358	Palm Beach	49	Male	Unknown		Unknown	FL resident	04/17/20
35,359	Palm Beach	63	Male	No		Yes	FL resident	04/17/20
35,360	Palm Beach	38	Male	No		No	FL resident	04/17/20
35,361	Palm Beach	62	Male	Unknown		Yes	FL resident	04/17/20
35,362	Palm Beach	67	Female	No		No	FL resident	04/17/20
35,363	Palm Beach	57	Female	No		Unknown	FL resident	04/17/20
35,364	Palm Beach	84	Female	No		Unknown	FL resident	04/17/20
35,365	Palm Beach	54	Male	No		Yes	FL resident	04/17/20
35,366	Palm Beach	67	Male	No		Yes	FL resident	04/17/20
35,367	Palm Beach	60	Female	Unknown		Unknown	FL resident	04/17/20
35,368	Palm Beach	54	Male	Unknown		Unknown	FL resident	04/17/20
35,369	Palm Beach	28	Male	Unknown		Unknown	FL resident	04/17/20
35,370	Palm Beach	28	Male	No		Yes	FL resident	04/17/20
35,371	Palm Beach	41	Female	No		No	FL resident	04/17/20
35,372	Palm Beach	28	Female	No		Yes	FL resident	04/17/20
35,373	Palm Beach	36	Male	Unknown		Unknown	FL resident	04/17/20
35,374	Palm Beach	71	Female	Unknown			FL resident	04/17/20
35,375	Palm Beach	62	Male	No		No	FL resident	04/17/20
35,376	Palm Beach	63	Male	No		Yes	FL resident	04/17/20
35,377	Palm Beach	76	Male	Unknown		Yes	FL resident	04/17/20
35,378	Palm Beach	57	Female	Unknown		Unknown	FL resident	04/17/20
35,379	Palm Beach	23	Female	Unknown		Unknown	FL resident	04/17/20
35,380	Palm Beach	32	Female	Unknown		Yes	FL resident	04/17/20
35,381	Palm Beach	24	Male	Unknown		Unknown	FL resident	04/17/20
35,382	Palm Beach	68	Female	Unknown			FL resident	04/17/20
35,383	Palm Beach	45	Female	Unknown		Unknown	FL resident	04/17/20
35,384	Palm Beach	22	Male	Unknown		Unknown	FL resident	04/17/20
35,385	Palm Beach	26	Female	Unknown		Unknown	FL resident	04/17/20
35,386	Palm Beach	79	Male	Unknown		Yes	FL resident	04/17/20
35,387	Palm Beach	76	Female	Unknown		Yes	FL resident	04/17/20

Coronavirus: line list of cases

Data verified as of May 13, 2020 at 10 AM

Data in this report are provisional and subject to change.

Case	County	Age	Gender	Travel related	Travel detail	Contact with a confirmed case	Jurisdiction	Date case counted
35,388	Palm Beach	21	Male	Unknown		Unknown	FL resident	04/17/20
35,389	Palm Beach	35	Female	Unknown		Unknown	FL resident	04/17/20
35,390	Palm Beach	80	Male	Unknown			FL resident	04/17/20
35,391	Palm Beach	52	Female	No		No	FL resident	04/17/20
35,392	Palm Beach	49	Female	No		No	FL resident	04/17/20
35,393	Palm Beach	62	Female	No		No	FL resident	04/17/20
35,394	Palm Beach	67	Female	No		Unknown	FL resident	04/17/20
35,395	Palm Beach	70	Male	No		No	FL resident	04/17/20
35,396	Palm Beach	28	Male	No		No	FL resident	04/17/20
35,397	Palm Beach	69	Female	Unknown			FL resident	04/17/20
35,398	Palm Beach	75	Female	No		Yes	FL resident	04/17/20
35,399	Palm Beach	79	Male	No		Yes	FL resident	04/17/20
35,400	Palm Beach	38	Male	Unknown		Unknown	FL resident	04/17/20
35,401	Palm Beach	35	Male	Unknown		Unknown	FL resident	04/17/20
35,402	Palm Beach	53	Female	Unknown		Unknown	FL resident	04/17/20
35,403	Palm Beach	59	Female	Unknown		Unknown	FL resident	04/17/20
35,404	Palm Beach	21	Female	Unknown		Unknown	FL resident	04/17/20
35,405	Palm Beach	34	Male	Unknown		Unknown	FL resident	04/17/20
35,406	Palm Beach	37	Male	No		Unknown	FL resident	04/17/20
35,407	Palm Beach	37	Male	No		Yes	FL resident	04/17/20
35,408	Palm Beach	37	Female	No		No	FL resident	04/17/20
35,409	Palm Beach	48	Female	No		Yes	FL resident	04/17/20
35,410	Palm Beach	49	Male	No		No	FL resident	04/17/20
35,411	Palm Beach	32	Female	No		No	FL resident	04/17/20
35,412	Palm Beach	30	Male	No		No	FL resident	04/17/20
35,413	Palm Beach	61	Male	Unknown		Unknown	FL resident	04/17/20
35,414	Palm Beach	25	Female	Unknown		Unknown	FL resident	04/17/20
35,415	Palm Beach	49	Female	Yes	ISRAEL	No	FL resident	04/17/20
35,416	Palm Beach	64	Male	No		Yes	FL resident	04/17/20
35,417	Palm Beach	60	Male	Unknown		Unknown	FL resident	04/17/20
35,418	Palm Beach	77	Female	No		Yes	FL resident	04/17/20
35,419	Palm Beach	25	Female	Unknown		Unknown	FL resident	04/17/20
35,420	Palm Beach	34	Male	Yes	FL; UNKNOWN	No	FL resident	04/17/20
35,421	Palm Beach	53	Female	Unknown		Unknown	FL resident	04/17/20
35,422	Palm Beach	35	Male	Unknown		Unknown	FL resident	04/17/20
35,423	Palm Beach	27	Female	Yes	FL; UNKNOWN	No	FL resident	04/17/20
35,424	Palm Beach	15	Female	Yes	FL; UNKNOWN	No	FL resident	04/17/20
35,425	Palm Beach	78	Male	No		No	FL resident	04/17/20
35,426	Palm Beach	41	Female	Unknown		Unknown	FL resident	04/17/20
35,427	Palm Beach	46	Male	Unknown		Unknown	FL resident	04/17/20
35,428	Palm Beach	25	Female	Unknown		Unknown	FL resident	04/17/20
35,429	Palm Beach	55	Male	Unknown		Unknown	FL resident	04/17/20
35,430	Palm Beach	58	Male	Unknown		Unknown	FL resident	04/17/20
35,431	Palm Beach	47	Female	No		Yes	FL resident	04/17/20
35,432	Palm Beach	53	Female	No		No	FL resident	04/17/20
35,433	Palm Beach	53	Male	No		Unknown	FL resident	04/17/20
35,434	Palm Beach	61	Male	No		No	FL resident	04/17/20
35,435	Palm Beach	38	Male	Unknown		Unknown	FL resident	04/17/20
35,436	Palm Beach	53	Male	No		Yes	FL resident	04/17/20
35,437	Palm Beach	47	Male	No		Unknown	FL resident	04/17/20
35,438	Palm Beach	34	Male	No		Yes	FL resident	04/17/20
35,439	Palm Beach	26	Female	No		Yes	FL resident	04/17/20
35,440	Palm Beach	48	Female	Unknown		Unknown	FL resident	04/17/20
35,441	Palm Beach	37	Male	Unknown		Unknown	FL resident	04/17/20
35,442	Palm Beach	37	Female	No		Unknown	FL resident	04/17/20
35,443	Palm Beach	23	Male	Unknown		Yes	FL resident	04/17/20
35,444	Palm Beach	47	Female	No		Yes	FL resident	04/17/20
35,445	Palm Beach	31	Female	No		No	FL resident	04/17/20
35,446	Palm Beach	32	Female	No		Yes	FL resident	04/17/20
35,447	Palm Beach	74	Male	No		No	FL resident	04/17/20
35,448	Palm Beach	46	Female	Unknown		Unknown	FL resident	04/17/20
35,449	Palm Beach	64	Female	No		Unknown	FL resident	04/17/20

Coronavirus: line list of cases

Data verified as of May 13, 2020 at 10 AM

Data in this report are provisional and subject to change.

Case	County	Age	Gender	Travel related	Travel detail	Contact with a confirmed case	Jurisdiction	Date case counted
35,450	Palm Beach	88	Male	No		No	FL resident	04/17/20
35,451	Palm Beach	56	Male	No		Yes	FL resident	04/17/20
35,452	Palm Beach	35	Female	Unknown		Yes	FL resident	04/17/20
35,453	Palm Beach	35	Male	Unknown		No	FL resident	04/17/20
35,454	Palm Beach	50	Female	Unknown		Unknown	FL resident	04/17/20
35,455	Palm Beach	48	Female	No		Yes	FL resident	04/17/20
35,456	Palm Beach	57	Female	Unknown		Unknown	FL resident	04/17/20
35,457	Palm Beach	47	Male	No		Unknown	FL resident	04/17/20
35,458	Palm Beach	78	Male	Unknown		Unknown	FL resident	04/17/20
35,459	Palm Beach	38	Female	No		No	FL resident	04/17/20
35,460	Palm Beach	76	Female	No		Unknown	FL resident	04/17/20
35,461	Palm Beach	34	Female	Unknown		Unknown	FL resident	04/17/20
35,462	Palm Beach	62	Female	No		Yes	FL resident	04/17/20
35,463	Palm Beach	53	Male	No		Yes	FL resident	04/17/20
35,464	Palm Beach	67	Male	No		No	FL resident	04/17/20
35,465	Palm Beach	54	Male	No		No	FL resident	04/17/20
35,466	Palm Beach	71	Male	Unknown			FL resident	04/17/20
35,467	Palm Beach	79	Female	No		Yes	FL resident	04/17/20
35,468	Palm Beach	32	Female	No		Yes	FL resident	04/17/20
35,469	Palm Beach	42	Male	No		Yes	FL resident	04/17/20
35,470	Palm Beach	84	Male	Unknown		Unknown	FL resident	04/17/20
35,471	Palm Beach	87	Male	No		Yes	FL resident	04/17/20
35,472	Palm Beach	60	Female	No		No	FL resident	04/17/20
35,473	Palm Beach	32	Female	Unknown		No	FL resident	04/17/20
35,474	Palm Beach	43	Female	Unknown		Unknown	FL resident	04/17/20
35,475	Palm Beach	61	Male	No		Unknown	FL resident	04/17/20
35,476	Palm Beach	69	Female	No		Yes	FL resident	04/17/20
35,477	Palm Beach	38	Female	No		Yes	FL resident	04/17/20
35,478	Palm Beach	75	Female	Yes	FL; HAITI	Yes	FL resident	04/17/20
35,479	Palm Beach	23	Male	No		Yes	FL resident	04/18/20
35,480	Palm Beach	54	Male	No		Yes	FL resident	04/18/20
35,481	Palm Beach	35	Male	No		Unknown	FL resident	04/18/20
35,482	Palm Beach	18	Female	No		Yes	FL resident	04/18/20
35,483	Palm Beach	33	Female	No		Yes	FL resident	04/18/20
35,484	Palm Beach	77	Male	No		Unknown	FL resident	04/18/20
35,485	Palm Beach	41	Female	No		No	FL resident	04/18/20
35,486	Palm Beach	19	Male	Unknown		Unknown	FL resident	04/18/20
35,487	Palm Beach	54	Female	No		Yes	FL resident	04/18/20
35,488	Palm Beach	30	Male	No		No	FL resident	04/18/20
35,489	Palm Beach	31	Female	Unknown		Unknown	FL resident	04/18/20
35,490	Palm Beach	61	Female	Unknown		Unknown	FL resident	04/18/20
35,491	Palm Beach	59	Male	No		Yes	FL resident	04/18/20
35,492	Palm Beach	55	Male	Unknown		Unknown	FL resident	04/18/20
35,493	Palm Beach	19	Female	No		Yes	FL resident	04/18/20
35,494	Palm Beach	74	Male	Unknown			FL resident	04/18/20
35,495	Palm Beach	65	Female	Unknown		Unknown	FL resident	04/18/20
35,496	Palm Beach	67	Male	No		No	FL resident	04/18/20
35,497	Palm Beach	95	Female	Unknown		No	FL resident	04/18/20
35,498	Palm Beach	87	Male	Unknown		No	FL resident	04/18/20
35,499	Palm Beach	92	Female	No		Unknown	FL resident	04/18/20
35,500	Palm Beach	65	Male	No		No	FL resident	04/18/20
35,501	Palm Beach	40	Male	Unknown		Unknown	FL resident	04/18/20
35,502	Palm Beach	41	Male	No		Yes	FL resident	04/18/20
35,503	Palm Beach	52	Male	No		Unknown	FL resident	04/18/20
35,504	Palm Beach	91	Male	Unknown		Unknown	FL resident	04/18/20
35,505	Palm Beach	37	Female	No		Unknown	FL resident	04/18/20
35,506	Palm Beach	75	Female	No		Unknown	FL resident	04/18/20
35,507	Palm Beach	41	Male	No		Yes	FL resident	04/18/20
35,508	Palm Beach	46	Male	Unknown		Yes	FL resident	04/18/20
35,509	Palm Beach	70	Male	No		No	FL resident	04/18/20
35,510	Palm Beach	62	Male	No		Yes	FL resident	04/18/20
35,511	Palm Beach	74	Male	Unknown		Unknown	FL resident	04/18/20

Coronavirus: line list of cases

Data verified as of May 13, 2020 at 10 AM

Data in this report are provisional and subject to change.

Case	County	Age	Gender	Travel related	Travel detail	Contact with a confirmed case	Jurisdiction	Date case counted
35,512	Palm Beach	62	Male	No		Yes	FL resident	04/18/20
35,513	Palm Beach	79	Male	No		Unknown	FL resident	04/18/20
35,514	Palm Beach	71	Female	Unknown		No	FL resident	04/18/20
35,515	Palm Beach	57	Male	No		Yes	FL resident	04/19/20
35,516	Palm Beach	33	Male	Unknown		Yes	FL resident	04/19/20
35,517	Palm Beach	74	Female	Unknown		Unknown	FL resident	04/19/20
35,518	Palm Beach	59	Female	No		No	FL resident	04/19/20
35,519	Palm Beach	75	Male	Unknown		Unknown	FL resident	04/19/20
35,520	Palm Beach	46	Female	No		Yes	FL resident	04/19/20
35,521	Palm Beach	64	Male	Unknown		Unknown	FL resident	04/19/20
35,522	Palm Beach	93	Male	No		Unknown	FL resident	04/19/20
35,523	Palm Beach	62	Male	Unknown		Unknown	FL resident	04/19/20
35,524	Palm Beach	73	Male	Unknown		Unknown	FL resident	04/19/20
35,525	Palm Beach	28	Male	No		No	FL resident	04/19/20
35,526	Palm Beach	63	Female	Unknown			FL resident	04/19/20
35,527	Palm Beach	69	Male	No		Unknown	FL resident	04/19/20
35,528	Palm Beach	46	Male	Unknown		Unknown	FL resident	04/19/20
35,529	Palm Beach	81	Male	No		No	FL resident	04/19/20
35,530	Palm Beach	51	Female	No		Yes	FL resident	04/19/20
35,531	Palm Beach	60	Female	No		Yes	FL resident	04/19/20
35,532	Palm Beach	87	Male	Unknown			FL resident	04/19/20
35,533	Palm Beach	82	Male	No		Unknown	FL resident	04/19/20
35,534	Palm Beach	73	Male	No		Unknown	FL resident	04/19/20
35,535	Palm Beach	71	Male	No		Unknown	FL resident	04/19/20
35,536	Palm Beach	25	Male	Unknown		Yes	FL resident	04/19/20
35,537	Palm Beach	59	Female	No		No	FL resident	04/19/20
35,538	Palm Beach	58	Female	No		Yes	FL resident	04/19/20
35,539	Palm Beach	51	Male	No		No	FL resident	04/19/20
35,540	Palm Beach	51	Male	Unknown			FL resident	04/19/20
35,541	Palm Beach	83	Male	No		Unknown	FL resident	04/19/20
35,542	Palm Beach	95	Male	No		Yes	FL resident	04/19/20
35,543	Palm Beach	64	Male	No		Yes	FL resident	04/19/20
35,544	Palm Beach	21	Male	No		Yes	FL resident	04/19/20
35,545	Palm Beach	87	Male	Unknown		Unknown	FL resident	04/19/20
35,546	Palm Beach	54	Male	No		Yes	FL resident	04/19/20
35,547	Palm Beach	46	Female	Unknown		Unknown	FL resident	04/19/20
35,548	Palm Beach	46	Male	Unknown		Unknown	FL resident	04/19/20
35,549	Palm Beach	57	Female	No		Yes	FL resident	04/19/20
35,550	Palm Beach	0	Male	No		Yes	FL resident	04/20/20
35,551	Palm Beach	4	Male	No		Yes	FL resident	04/20/20
35,552	Palm Beach	53	Female	Unknown		Unknown	FL resident	04/20/20
35,553	Palm Beach	41	Female	Unknown		Unknown	FL resident	04/20/20
35,554	Palm Beach	95	Female	No		Unknown	FL resident	04/20/20
35,555	Palm Beach	35	Female	Unknown		Unknown	FL resident	04/20/20
35,556	Palm Beach	66	Female	Unknown			FL resident	04/20/20
35,557	Palm Beach	68	Male	Unknown			FL resident	04/20/20
35,558	Palm Beach	39	Female	Unknown		Unknown	FL resident	04/20/20
35,559	Palm Beach	34	Male	Unknown		No	FL resident	04/20/20
35,560	Palm Beach	80	Male	Unknown		Unknown	FL resident	04/20/20
35,561	Palm Beach	20	Male	Unknown		No	FL resident	04/20/20
35,562	Palm Beach	75	Female	No		Yes	FL resident	04/20/20
35,563	Palm Beach	22	Female	No		Yes	FL resident	04/20/20
35,564	Palm Beach	36	Male	No		Yes	FL resident	04/20/20
35,565	Palm Beach	85	Female	No		Yes	FL resident	04/20/20
35,566	Palm Beach	63	Female	No		Yes	FL resident	04/20/20
35,567	Palm Beach	55	Male	Unknown			FL resident	04/20/20
35,568	Palm Beach	66	Male	No		Yes	FL resident	04/20/20
35,569	Palm Beach	88	Male	Unknown			FL resident	04/20/20
35,570	Palm Beach	58	Male	Unknown		Unknown	FL resident	04/20/20
35,571	Palm Beach	91	Female	No			FL resident	04/20/20
35,572	Palm Beach	61	Female	Unknown		Unknown	FL resident	04/20/20
35,573	Palm Beach	50	Male	No		No	FL resident	04/20/20

Coronavirus: line list of cases

Data verified as of May 13, 2020 at 10 AM

Data in this report are provisional and subject to change.

Case	County	Age	Gender	Travel related	Travel detail	Contact with a confirmed case	Jurisdiction	Date case counted
35,574	Palm Beach	47	Male	Unknown		Unknown	FL resident	04/20/20
35,575	Palm Beach	57	Male	Unknown		No	FL resident	04/20/20
35,576	Palm Beach	40	Female	Unknown		Unknown	FL resident	04/20/20
35,577	Palm Beach	84	Female	No		Unknown	FL resident	04/20/20
35,578	Palm Beach	59	Male	Unknown		Unknown	FL resident	04/20/20
35,579	Palm Beach	81	Male	Unknown		No	FL resident	04/20/20
35,580	Palm Beach	40	Female	Unknown		Unknown	FL resident	04/20/20
35,581	Palm Beach	63	Female	No		No	FL resident	04/20/20
35,582	Palm Beach	41	Male	Unknown		Yes	FL resident	04/20/20
35,583	Palm Beach	43	Female	No		Yes	FL resident	04/20/20
35,584	Palm Beach	24	Female	No		Yes	FL resident	04/20/20
35,585	Palm Beach	28	Female	No		Unknown	FL resident	04/20/20
35,586	Palm Beach	51	Male	No		Yes	FL resident	04/20/20
35,587	Palm Beach	22	Male	No		Yes	FL resident	04/20/20
35,588	Palm Beach	19	Female	Unknown		Unknown	FL resident	04/20/20
35,589	Palm Beach	70	Male	No		Yes	FL resident	04/20/20
35,590	Palm Beach	29	Male	No		No	FL resident	04/20/20
35,591	Palm Beach	52	Female	No		Yes	FL resident	04/20/20
35,592	Palm Beach	58	Male	No		No	FL resident	04/20/20
35,593	Palm Beach	52	Male	No		No	FL resident	04/20/20
35,594	Palm Beach	23	Male	No		No	FL resident	04/20/20
35,595	Palm Beach	23	Female	Unknown		Unknown	FL resident	04/20/20
35,596	Palm Beach	41	Male	No		Yes	FL resident	04/20/20
35,597	Palm Beach	51	Female	Unknown		Unknown	FL resident	04/20/20
35,598	Palm Beach	63	Female	No		Yes	FL resident	04/20/20
35,599	Palm Beach	57	Female	Unknown		Unknown	FL resident	04/20/20
35,600	Palm Beach	52	Male	Unknown		Yes	FL resident	04/20/20
35,601	Palm Beach	59	Male	Unknown		Unknown	FL resident	04/20/20
35,602	Palm Beach	72	Male	Unknown			FL resident	04/20/20
35,603	Palm Beach	29	Male	Unknown		Unknown	FL resident	04/20/20
35,604	Palm Beach	40	Female	Unknown		Unknown	FL resident	04/20/20
35,605	Palm Beach	32	Male	Unknown		Unknown	FL resident	04/20/20
35,606	Palm Beach	60	Male	Unknown		Unknown	FL resident	04/20/20
35,607	Palm Beach	31	Male	Unknown		Unknown	FL resident	04/20/20
35,608	Palm Beach	37	Female	No		Unknown	FL resident	04/20/20
35,609	Palm Beach	24	Male	Unknown		Unknown	FL resident	04/20/20
35,610	Palm Beach	4	Female	Unknown		Unknown	FL resident	04/20/20
35,611	Palm Beach	38	Female	Unknown		Unknown	FL resident	04/20/20
35,612	Palm Beach	61	Male	Unknown		Unknown	FL resident	04/20/20
35,613	Palm Beach	23	Male	No		Yes	FL resident	04/20/20
35,614	Palm Beach	57	Male	No		Yes	FL resident	04/20/20
35,615	Palm Beach	27	Female	Unknown		Unknown	FL resident	04/20/20
35,616	Palm Beach	49	Female	No		Yes	FL resident	04/20/20
35,617	Palm Beach	75	Male	Unknown			FL resident	04/20/20
35,618	Palm Beach	41	Male	Unknown		Unknown	FL resident	04/20/20
35,619	Palm Beach	58	Male	Unknown		Unknown	FL resident	04/20/20
35,620	Palm Beach	41	Female	Unknown		Unknown	FL resident	04/20/20
35,621	Palm Beach	24	Male	Unknown		Unknown	FL resident	04/20/20
35,622	Palm Beach	40	Male	No		No	FL resident	04/20/20
35,623	Palm Beach	33	Male	No		Yes	FL resident	04/20/20
35,624	Palm Beach	62	Female	Unknown		Yes	FL resident	04/20/20
35,625	Palm Beach	41	Female	No		Yes	FL resident	04/20/20
35,626	Palm Beach	64	Male	No		Yes	FL resident	04/20/20
35,627	Palm Beach	32	Male	Unknown		Unknown	FL resident	04/20/20
35,628	Palm Beach	7	Male	No		No	FL resident	04/20/20
35,629	Palm Beach	87	Female	Unknown			FL resident	04/20/20
35,630	Palm Beach	64	Male	Unknown		Unknown	FL resident	04/20/20
35,631	Palm Beach	62	Female	Unknown		Unknown	FL resident	04/20/20
35,632	Palm Beach	42	Female	Yes	CO	Unknown	FL resident	04/20/20
35,633	Palm Beach	81	Female	Unknown		Unknown	FL resident	04/20/20
35,634	Palm Beach	92	Female	No		Yes	FL resident	04/20/20
35,635	Palm Beach	80	Female	No		Yes	FL resident	04/20/20

Coronavirus: line list of cases

Data verified as of May 13, 2020 at 10 AM

Data in this report are provisional and subject to change.

Case	County	Age	Gender	Travel related	Travel detail	Contact with a confirmed case	Jurisdiction	Date case counted
35,636	Palm Beach	54	Female	No		Unknown	FL resident	04/20/20
35,637	Palm Beach	78	Male	Unknown		Unknown	FL resident	04/20/20
35,638	Palm Beach	57	Female	Unknown		Unknown	FL resident	04/20/20
35,639	Palm Beach	67	Male	No		No	FL resident	04/20/20
35,640	Palm Beach	81	Male	No		Unknown	FL resident	04/21/20
35,641	Palm Beach	2	Male	No		Yes	FL resident	04/21/20
35,642	Palm Beach	83	Male	No		Unknown	FL resident	04/21/20
35,643	Palm Beach	84	Male	No		No	FL resident	04/21/20
35,644	Palm Beach	58	Female	No		Yes	FL resident	04/21/20
35,645	Palm Beach	84	Male	No		Unknown	FL resident	04/21/20
35,646	Palm Beach	22	Male	Unknown		Unknown	FL resident	04/21/20
35,647	Palm Beach	38	Male	No		Yes	FL resident	04/21/20
35,648	Palm Beach	82	Male	Unknown		Unknown	FL resident	04/21/20
35,649	Palm Beach	37	Male	No		Yes	FL resident	04/21/20
35,650	Palm Beach	46	Female	No		Yes	FL resident	04/21/20
35,651	Palm Beach	43	Male	Unknown		Unknown	FL resident	04/21/20
35,652	Palm Beach	26	Male	No		No	FL resident	04/21/20
35,653	Palm Beach	41	Male	Unknown		Unknown	FL resident	04/21/20
35,654	Palm Beach	87	Female	Unknown			FL resident	04/21/20
35,655	Palm Beach	88	Male	No		Unknown	FL resident	04/21/20
35,656	Palm Beach	83	Female	No		Unknown	FL resident	04/21/20
35,657	Palm Beach	32	Female	No		Unknown	FL resident	04/21/20
35,658	Palm Beach	64	Male	No		Unknown	FL resident	04/21/20
35,659	Palm Beach	80	Female	Unknown		Unknown	FL resident	04/21/20
35,660	Palm Beach	43	Male	No		Yes	FL resident	04/21/20
35,661	Palm Beach	44	Male	No		No	FL resident	04/21/20
35,662	Palm Beach	42	Female	No		Yes	FL resident	04/21/20
35,663	Palm Beach	68	Female	Unknown		Unknown	FL resident	04/21/20
35,664	Palm Beach	71	Female	Unknown		Unknown	FL resident	04/21/20
35,665	Palm Beach	40	Female	Yes	NY	Yes	FL resident	04/21/20
35,666	Palm Beach	42	Female	No		Yes	FL resident	04/21/20
35,667	Palm Beach	64	Male	Unknown		Unknown	FL resident	04/21/20
35,668	Palm Beach	28	Male	No		No	FL resident	04/21/20
35,669	Palm Beach	27	Male	No		No	FL resident	04/21/20
35,670	Palm Beach	35	Male	Unknown		Unknown	FL resident	04/21/20
35,671	Palm Beach	60	Male	Unknown		Unknown	FL resident	04/21/20
35,672	Palm Beach	68	Male	No		Unknown	FL resident	04/21/20
35,673	Palm Beach	92	Female	No		No	FL resident	04/21/20
35,674	Palm Beach	48	Male	No		No	FL resident	04/21/20
35,675	Palm Beach	45	Female	No		Yes	FL resident	04/21/20
35,676	Palm Beach	19	Male	Unknown		Yes	FL resident	04/21/20
35,677	Palm Beach	85	Male	No		Yes	FL resident	04/21/20
35,678	Palm Beach	12	Male	No		Yes	FL resident	04/21/20
35,679	Palm Beach	24	Male	No		No	FL resident	04/21/20
35,680	Palm Beach	60	Male	No		Unknown	FL resident	04/21/20
35,681	Palm Beach	86	Female	No		No	FL resident	04/21/20
35,682	Palm Beach	23	Male	Unknown		Unknown	FL resident	04/21/20
35,683	Palm Beach	53	Female	Unknown		Unknown	FL resident	04/21/20
35,684	Palm Beach	30	Female	Unknown		No	FL resident	04/21/20
35,685	Palm Beach	54	Male	No		No	FL resident	04/21/20
35,686	Palm Beach	22	Male	No		Yes	FL resident	04/21/20
35,687	Palm Beach	40	Female	Unknown			FL resident	04/21/20
35,688	Palm Beach	55	Male	No		Yes	FL resident	04/21/20
35,689	Palm Beach	20	Male	Unknown		No	FL resident	04/21/20
35,690	Palm Beach	37	Male	Unknown		Yes	FL resident	04/21/20
35,691	Palm Beach	36	Female	No		No	FL resident	04/21/20
35,692	Palm Beach	61	Female	Unknown		Unknown	FL resident	04/21/20
35,693	Palm Beach	70	Male	Unknown		No	FL resident	04/21/20
35,694	Palm Beach	16	Female	No		Yes	FL resident	04/21/20
35,695	Palm Beach	36	Male	Unknown		Unknown	FL resident	04/21/20
35,696	Palm Beach	45	Female	No		Unknown	FL resident	04/21/20
35,697	Palm Beach	23	Female	Unknown		Unknown	FL resident	04/21/20

Coronavirus: line list of cases

Data verified as of May 13, 2020 at 10 AM

Data in this report are provisional and subject to change.

Case	County	Age	Gender	Travel related	Travel detail	Contact with a confirmed case	Jurisdiction	Date case counted
35,698	Palm Beach	11	Male	No		Yes	FL resident	04/21/20
35,699	Palm Beach	39	Female	No		Yes	FL resident	04/21/20
35,700	Palm Beach	63	Male	Unknown		Unknown	FL resident	04/21/20
35,701	Palm Beach	60	Male	No		Yes	FL resident	04/21/20
35,702	Palm Beach	83	Female	No		Yes	FL resident	04/21/20
35,703	Palm Beach	55	Male	Unknown		Unknown	FL resident	04/21/20
35,704	Palm Beach	61	Female	No		No	FL resident	04/21/20
35,705	Palm Beach	59	Male	No		Yes	FL resident	04/21/20
35,706	Palm Beach	25	Female	No		Yes	FL resident	04/21/20
35,707	Palm Beach	35	Male	Unknown		Unknown	FL resident	04/21/20
35,708	Palm Beach	53	Male	No		Unknown	FL resident	04/21/20
35,709	Palm Beach	25	Male	Unknown		Unknown	FL resident	04/21/20
35,710	Palm Beach	26	Female	No		Unknown	FL resident	04/21/20
35,711	Palm Beach	18	Female	No		Unknown	FL resident	04/21/20
35,712	Palm Beach	50	Female	No		Unknown	FL resident	04/21/20
35,713	Palm Beach	37	Male	No		Yes	FL resident	04/21/20
35,714	Palm Beach	69	Female	No		No	FL resident	04/21/20
35,715	Palm Beach	61	Female	No		Yes	FL resident	04/21/20
35,716	Palm Beach	62	Male	No		Yes	FL resident	04/21/20
35,717	Palm Beach	43	Male	No		Yes	FL resident	04/21/20
35,718	Palm Beach	46	Female	No		Yes	FL resident	04/21/20
35,719	Palm Beach	45	Male	No		Yes	FL resident	04/21/20
35,720	Palm Beach	33	Female	No		Yes	FL resident	04/21/20
35,721	Palm Beach	71	Female	Unknown		Unknown	FL resident	04/21/20
35,722	Palm Beach	58	Male	No		Unknown	FL resident	04/21/20
35,723	Palm Beach	61	Female	No		Yes	FL resident	04/21/20
35,724	Palm Beach	57	Female	No		Yes	FL resident	04/21/20
35,725	Palm Beach	59	Male	Unknown		Unknown	FL resident	04/21/20
35,726	Palm Beach	36	Female	Unknown		Yes	FL resident	04/21/20
35,727	Palm Beach	58	Male	No		Yes	FL resident	04/21/20
35,728	Palm Beach	22	Male	No		Yes	FL resident	04/21/20
35,729	Palm Beach	54	Female	Unknown		Yes	FL resident	04/21/20
35,730	Palm Beach	53	Female	Unknown		No	FL resident	04/21/20
35,731	Palm Beach	47	Male	Unknown		No	FL resident	04/21/20
35,732	Palm Beach	61	Male	Unknown		Yes	FL resident	04/21/20
35,733	Palm Beach	59	Female	No		Yes	FL resident	04/21/20
35,734	Palm Beach	53	Male	No		No	FL resident	04/21/20
35,735	Palm Beach	34	Female	No		Yes	FL resident	04/21/20
35,736	Palm Beach	28	Male	No		Yes	FL resident	04/21/20
35,737	Palm Beach	45	Male	Unknown		Unknown	FL resident	04/21/20
35,738	Palm Beach	41	Female	Unknown		Unknown	FL resident	04/21/20
35,739	Palm Beach	20	Female	No		Yes	FL resident	04/21/20
35,740	Palm Beach	73	Female	No		Unknown	FL resident	04/21/20
35,741	Palm Beach	52	Male	Unknown		Yes	FL resident	04/21/20
35,742	Palm Beach	92	Male	No		Unknown	FL resident	04/21/20
35,743	Palm Beach	28	Female	No		Yes	FL resident	04/21/20
35,744	Palm Beach	59	Female	No		Unknown	FL resident	04/21/20
35,745	Palm Beach	20	Female	Unknown		Unknown	FL resident	04/21/20
35,746	Palm Beach	95	Female	Unknown			FL resident	04/21/20
35,747	Palm Beach	78	Male	Unknown			FL resident	04/21/20
35,748	Palm Beach	43	Male	No		Yes	FL resident	04/21/20
35,749	Palm Beach	73	Female	Unknown		Unknown	FL resident	04/21/20
35,750	Palm Beach	76	Male	No		Yes	FL resident	04/21/20
35,751	Palm Beach	47	Female	Unknown		Unknown	FL resident	04/21/20
35,752	Palm Beach	34	Female	No		Yes	FL resident	04/21/20
35,753	Palm Beach	24	Male	No		Yes	FL resident	04/21/20
35,754	Palm Beach	50	Male	Unknown		Unknown	FL resident	04/21/20
35,755	Palm Beach	11	Male	Unknown		Unknown	FL resident	04/21/20
35,756	Palm Beach	32	Male	No		No	FL resident	04/22/20
35,757	Palm Beach	66	Male	Unknown		Unknown	FL resident	04/22/20
35,758	Palm Beach	97	Female	No		Unknown	FL resident	04/22/20
35,759	Palm Beach	94	Male	No		Yes	FL resident	04/22/20

Coronavirus: line list of cases

Data verified as of May 13, 2020 at 10 AM

Data in this report are provisional and subject to change.

Case	County	Age	Gender	Travel related	Travel detail	Contact with a confirmed case	Jurisdiction	Date case counted
35,760	Palm Beach	34	Female	No		No	FL resident	04/22/20
35,761	Palm Beach	63	Male	Unknown		Unknown	FL resident	04/22/20
35,762	Palm Beach	57	Male	Unknown		Unknown	FL resident	04/22/20
35,763	Palm Beach	37	Female	No		No	FL resident	04/22/20
35,764	Palm Beach	97	Female	Unknown		No	FL resident	04/22/20
35,765	Palm Beach	67	Female	Unknown			FL resident	04/22/20
35,766	Palm Beach	70	Male	No		Unknown	FL resident	04/22/20
35,767	Palm Beach	86	Male	No		Unknown	FL resident	04/22/20
35,768	Palm Beach	42	Male	No		No	FL resident	04/22/20
35,769	Palm Beach	38	Female	No		Yes	FL resident	04/22/20
35,770	Palm Beach	68	Male	No		No	FL resident	04/22/20
35,771	Palm Beach	44	Female	No		Unknown	FL resident	04/22/20
35,772	Palm Beach	73	Male	No		Unknown	FL resident	04/22/20
35,773	Palm Beach	63	Male	No		No	FL resident	04/22/20
35,774	Palm Beach	83	Male	No		Yes	FL resident	04/22/20
35,775	Palm Beach	56	Male	No		No	FL resident	04/22/20
35,776	Palm Beach	50	Female	No		Yes	FL resident	04/22/20
35,777	Palm Beach	32	Female	Unknown		Yes	FL resident	04/22/20
35,778	Palm Beach	25	Female	No		Unknown	FL resident	04/22/20
35,779	Palm Beach	70	Female	No		No	FL resident	04/22/20
35,780	Palm Beach	56	Male	No		Unknown	FL resident	04/22/20
35,781	Palm Beach	78	Male	No		Unknown	FL resident	04/22/20
35,782	Palm Beach	84	Female	No		No	FL resident	04/22/20
35,783	Palm Beach	52	Male	No		Yes	FL resident	04/22/20
35,784	Palm Beach	80	Female	No		Unknown	FL resident	04/22/20
35,785	Palm Beach	56	Female	No		Yes	FL resident	04/22/20
35,786	Palm Beach	23	Female	No		No	FL resident	04/22/20
35,787	Palm Beach	46	Male	Unknown		Unknown	FL resident	04/22/20
35,788	Palm Beach	68	Female	No		No	FL resident	04/22/20
35,789	Palm Beach	74	Male	No		No	FL resident	04/22/20
35,790	Palm Beach	15	Male	No		Yes	FL resident	04/22/20
35,791	Palm Beach	52	Male	No		Yes	FL resident	04/22/20
35,792	Palm Beach	15	Female	No		Yes	FL resident	04/22/20
35,793	Palm Beach	54	Male	No		Yes	FL resident	04/22/20
35,794	Palm Beach	20	Male	No		No	FL resident	04/22/20
35,795	Palm Beach	45	Male	No		No	FL resident	04/22/20
35,796	Palm Beach	22	Female	Unknown		Yes	FL resident	04/22/20
35,797	Palm Beach	63	Male	No		Yes	FL resident	04/22/20
35,798	Palm Beach	38	Female	No		No	FL resident	04/22/20
35,799	Palm Beach	19	Male	No		No	FL resident	04/22/20
35,800	Palm Beach	23	Male	No		Yes	FL resident	04/22/20
35,801	Palm Beach	56	Female	Unknown			FL resident	04/22/20
35,802	Palm Beach	51	Female	No		Yes	FL resident	04/22/20
35,803	Palm Beach	55	Male	No		Yes	FL resident	04/22/20
35,804	Palm Beach	48	Female	Unknown		Unknown	FL resident	04/22/20
35,805	Palm Beach	59	Male	No		No	FL resident	04/22/20
35,806	Palm Beach	68	Male	Unknown		No	FL resident	04/22/20
35,807	Palm Beach	50	Male	No		No	FL resident	04/22/20
35,808	Palm Beach	36	Female	No		Yes	FL resident	04/22/20
35,809	Palm Beach	55	Female	No		Yes	FL resident	04/22/20
35,810	Palm Beach	43	Female	No		No	FL resident	04/22/20
35,811	Palm Beach	52	Female	No		Yes	FL resident	04/22/20
35,812	Palm Beach	23	Female	Unknown		Unknown	FL resident	04/22/20
35,813	Palm Beach	57	Female	No		Unknown	FL resident	04/22/20
35,814	Palm Beach	75	Male	No		No	FL resident	04/22/20
35,815	Palm Beach	49	Male	Unknown		Unknown	FL resident	04/22/20
35,816	Palm Beach	22	Male	No		Yes	FL resident	04/22/20
35,817	Palm Beach	32	Male	No		Unknown	FL resident	04/22/20
35,818	Palm Beach	53	Male	No		Yes	FL resident	04/22/20
35,819	Palm Beach	65	Female	No		Yes	FL resident	04/22/20
35,820	Palm Beach	69	Female	Yes	FL; SC	No	FL resident	04/22/20
35,821	Palm Beach	17	Male	Unknown		Unknown	FL resident	04/22/20

Coronavirus: line list of cases

Data verified as of May 13, 2020 at 10 AM

Data in this report are provisional and subject to change.

Case	County	Age	Gender	Travel related	Travel detail	Contact with a confirmed case	Jurisdiction	Date case counted
35,822	Palm Beach	72	Female	No		Yes	FL resident	04/22/20
35,823	Palm Beach	21	Male	No		Yes	FL resident	04/22/20
35,824	Palm Beach	33	Male	No		Unknown	FL resident	04/22/20
35,825	Palm Beach	45	Female	Unknown		Unknown	FL resident	04/22/20
35,826	Palm Beach	34	Female	No		No	FL resident	04/22/20
35,827	Palm Beach	13	Female	No		Yes	FL resident	04/22/20
35,828	Palm Beach	49	Male	Unknown		Unknown	FL resident	04/22/20
35,829	Palm Beach	26	Male	Unknown		Yes	FL resident	04/22/20
35,830	Palm Beach	29	Male	Unknown		Unknown	FL resident	04/22/20
35,831	Palm Beach	83	Female	Unknown		Unknown	FL resident	04/22/20
35,832	Palm Beach	24	Female	Unknown		Unknown	FL resident	04/23/20
35,833	Palm Beach	75	Female	No		No	FL resident	04/23/20
35,834	Palm Beach	65	Male	No		Yes	FL resident	04/23/20
35,835	Palm Beach	43	Male	Unknown		Unknown	FL resident	04/23/20
35,836	Palm Beach	30	Male	Unknown		Yes	FL resident	04/23/20
35,837	Palm Beach	25	Female	Unknown		Yes	FL resident	04/23/20
35,838	Palm Beach	61	Male	Unknown		Unknown	FL resident	04/23/20
35,839	Palm Beach	43	Female	No		Yes	FL resident	04/23/20
35,840	Palm Beach	45	Male	Unknown		Unknown	FL resident	04/23/20
35,841	Palm Beach	54	Female	No		Yes	FL resident	04/23/20
35,842	Palm Beach	22	Female	Unknown		Yes	FL resident	04/23/20
35,843	Palm Beach	64	Female	No		Yes	FL resident	04/23/20
35,844	Palm Beach	56	Female	Unknown		Yes	FL resident	04/23/20
35,845	Palm Beach	50	Male	No		Unknown	FL resident	04/23/20
35,846	Palm Beach	33	Female	No		Yes	FL resident	04/23/20
35,847	Palm Beach	23	Female	No		No	FL resident	04/23/20
35,848	Palm Beach	26	Female	No		No	FL resident	04/23/20
35,849	Palm Beach	27	Male	No		Yes	FL resident	04/23/20
35,850	Palm Beach	16	Male	No		Yes	FL resident	04/23/20
35,851	Palm Beach	52	Male	Unknown		Unknown	FL resident	04/23/20
35,852	Palm Beach	11	Male	No		Yes	FL resident	04/23/20
35,853	Palm Beach	17	Male	No		Yes	FL resident	04/23/20
35,854	Palm Beach	52	Female	No		No	FL resident	04/23/20
35,855	Palm Beach	43	Female	No		Yes	FL resident	04/23/20
35,856	Palm Beach	59	Male	No		No	FL resident	04/23/20
35,857	Palm Beach	28	Female	No		Yes	FL resident	04/23/20
35,858	Palm Beach	46	Male	No		No	FL resident	04/23/20
35,859	Palm Beach	64	Male	No		No	FL resident	04/23/20
35,860	Palm Beach	47	Female	No		Yes	FL resident	04/23/20
35,861	Palm Beach	25	Male	No		Yes	FL resident	04/23/20
35,862	Palm Beach	29	Female	Unknown		Yes	FL resident	04/23/20
35,863	Palm Beach	47	Male	Unknown		No	FL resident	04/23/20
35,864	Palm Beach	37	Female	Unknown		Unknown	FL resident	04/23/20
35,865	Palm Beach	31	Male	Unknown		Yes	FL resident	04/23/20
35,866	Palm Beach	69	Male	Unknown		No	FL resident	04/23/20
35,867	Palm Beach	49	Male	No		No	FL resident	04/23/20
35,868	Palm Beach	63	Male	No		Yes	FL resident	04/23/20
35,869	Palm Beach	29	Female	No		Yes	FL resident	04/23/20
35,870	Palm Beach	33	Female	No		Yes	FL resident	04/23/20
35,871	Palm Beach	78	Female	Unknown		Yes	FL resident	04/23/20
35,872	Palm Beach	35	Female	Unknown		Yes	FL resident	04/23/20
35,873	Palm Beach	88	Male	Unknown		Yes	FL resident	04/23/20
35,874	Palm Beach	29	Female	Unknown		No	FL resident	04/23/20
35,875	Palm Beach	39	Female	No		Yes	FL resident	04/23/20
35,876	Palm Beach	35	Female	Unknown		No	FL resident	04/23/20
35,877	Palm Beach	59	Male	Unknown		Unknown	FL resident	04/23/20
35,878	Palm Beach	39	Female	No		Yes	FL resident	04/23/20
35,879	Palm Beach	29	Male	No		Unknown	FL resident	04/23/20
35,880	Palm Beach	64	Male	No		Unknown	FL resident	04/23/20
35,881	Palm Beach	56	Male	No		No	FL resident	04/23/20
35,882	Palm Beach	36	Male	Unknown		Unknown	FL resident	04/23/20
35,883	Palm Beach	58	Male	No		Unknown	FL resident	04/23/20

Coronavirus: line list of cases

Data verified as of May 13, 2020 at 10 AM

Data in this report are provisional and subject to change.

Case	County	Age	Gender	Travel related	Travel detail	Contact with a confirmed case	Jurisdiction	Date case counted
35,884	Palm Beach	57	Male	Unknown		Yes	FL resident	04/23/20
35,885	Palm Beach	9	Female	Unknown		Yes	FL resident	04/23/20
35,886	Palm Beach	2	Male	No		Yes	FL resident	04/23/20
35,887	Palm Beach	74	Male	No		Unknown	FL resident	04/23/20
35,888	Palm Beach	85	Male	No		No	FL resident	04/23/20
35,889	Palm Beach	90	Female	No		No	FL resident	04/23/20
35,890	Palm Beach	83	Male	No		Unknown	FL resident	04/23/20
35,891	Palm Beach	60	Male	No		Unknown	FL resident	04/23/20
35,892	Palm Beach	94	Female	No		No	FL resident	04/23/20
35,893	Palm Beach	62	Male	No		Unknown	FL resident	04/23/20
35,894	Palm Beach	59	Male	No		Unknown	FL resident	04/23/20
35,895	Palm Beach	43	Female	Yes	CO	No	FL resident	04/23/20
35,896	Palm Beach	24	Female	Unknown		Unknown	FL resident	04/23/20
35,897	Palm Beach	51	Male	No		No	FL resident	04/23/20
35,898	Palm Beach	94	Female	No		Unknown	FL resident	04/23/20
35,899	Palm Beach	59	Female	Unknown		Unknown	FL resident	04/23/20
35,900	Palm Beach	59	Male	No		Yes	FL resident	04/23/20
35,901	Palm Beach	57	Female	Unknown		Unknown	FL resident	04/23/20
35,902	Palm Beach	70	Male	Unknown		Unknown	FL resident	04/23/20
35,903	Palm Beach	81	Male	No		Unknown	FL resident	04/23/20
35,904	Palm Beach	79	Male	Unknown		Unknown	FL resident	04/23/20
35,905	Palm Beach	76	Female	Unknown		Unknown	FL resident	04/23/20
35,906	Palm Beach	77	Male	Unknown		Unknown	FL resident	04/23/20
35,907	Palm Beach	95	Female	Unknown		Unknown	FL resident	04/23/20
35,908	Palm Beach	97	Male	Unknown		Unknown	FL resident	04/23/20
35,909	Palm Beach	94	Female	Unknown		Unknown	FL resident	04/23/20
35,910	Palm Beach	86	Male	Unknown		Unknown	FL resident	04/23/20
35,911	Palm Beach	25	Female	Unknown		Yes	FL resident	04/23/20
35,912	Palm Beach	36	Male	No		Unknown	FL resident	04/23/20
35,913	Palm Beach	75	Male	Unknown			FL resident	04/23/20
35,914	Palm Beach	25	Male	Unknown		Yes	FL resident	04/23/20
35,915	Palm Beach	42	Female	Unknown		Unknown	FL resident	04/23/20
35,916	Palm Beach	36	Female	No		Yes	FL resident	04/23/20
35,917	Palm Beach	45	Male	No		No	FL resident	04/23/20
35,918	Palm Beach	44	Male	No		No	FL resident	04/23/20
35,919	Palm Beach	55	Female	Unknown		Unknown	FL resident	04/23/20
35,920	Palm Beach	28	Female	No		Yes	FL resident	04/23/20
35,921	Palm Beach	65	Female	No		No	FL resident	04/23/20
35,922	Palm Beach	35	Male	No		Unknown	FL resident	04/23/20
35,923	Palm Beach	47	Male	Unknown		No	FL resident	04/23/20
35,924	Palm Beach	50	Female	No		Yes	FL resident	04/23/20
35,925	Palm Beach	34	Female	No		Yes	FL resident	04/23/20
35,926	Palm Beach	30	Female	No		No	FL resident	04/23/20
35,927	Palm Beach	102	Female	Unknown			FL resident	04/23/20
35,928	Palm Beach	82	Female	Unknown		Yes	FL resident	04/23/20
35,929	Palm Beach	90	Female	No		No	FL resident	04/23/20
35,930	Palm Beach	78	Male	No		No	FL resident	04/23/20
35,931	Palm Beach	52	Female	No		Yes	FL resident	04/23/20
35,932	Palm Beach	89	Female	No		Unknown	FL resident	04/23/20
35,933	Palm Beach	45	Male	No		Unknown	FL resident	04/23/20
35,934	Palm Beach	53	Male	No		No	FL resident	04/23/20
35,935	Palm Beach	31	Male	Yes	CA	Unknown	FL resident	04/23/20
35,936	Palm Beach	72	Male	No		Unknown	FL resident	04/23/20
35,937	Palm Beach	20	Male	No		Yes	FL resident	04/23/20
35,938	Palm Beach	29	Male	No		No	FL resident	04/23/20
35,939	Palm Beach	26	Female	No		Yes	FL resident	04/24/20
35,940	Palm Beach	34	Male	No		Unknown	FL resident	04/24/20
35,941	Palm Beach	58	Female	No		Unknown	FL resident	04/24/20
35,942	Palm Beach	17	Female	Unknown		Unknown	FL resident	04/24/20
35,943	Palm Beach	15	Male	No		Yes	FL resident	04/24/20
35,944	Palm Beach	52	Female	No		Yes	FL resident	04/24/20
35,945	Palm Beach	82	Female	No		Yes	FL resident	04/24/20

Coronavirus: line list of cases

Data verified as of May 13, 2020 at 10 AM

Data in this report are provisional and subject to change.

Case	County	Age	Gender	Travel related	Travel detail	Contact with a confirmed case	Jurisdiction	Date case counted
35,946	Palm Beach	54	Male	Unknown		Yes	FL resident	04/24/20
35,947	Palm Beach	86	Male	No		Yes	FL resident	04/24/20
35,948	Palm Beach	82	Male	No		Unknown	FL resident	04/24/20
35,949	Palm Beach	88	Male	No		Unknown	FL resident	04/24/20
35,950	Palm Beach	22	Male	No		Yes	FL resident	04/24/20
35,951	Palm Beach	58	Female	No		Yes	FL resident	04/24/20
35,952	Palm Beach	51	Male	Unknown			FL resident	04/24/20
35,953	Palm Beach	26	Male	No		No	FL resident	04/24/20
35,954	Palm Beach	20	Female	Unknown		Unknown	FL resident	04/24/20
35,955	Palm Beach	61	Male	No		Yes	FL resident	04/24/20
35,956	Palm Beach	39	Male	Unknown		Unknown	FL resident	04/24/20
35,957	Palm Beach	77	Female	Unknown			FL resident	04/24/20
35,958	Palm Beach	26	Female	Unknown		Unknown	FL resident	04/24/20
35,959	Palm Beach	89	Male	Unknown		Unknown	FL resident	04/24/20
35,960	Palm Beach	57	Male	No		Unknown	FL resident	04/24/20
35,961	Palm Beach	6	Female	Unknown		Unknown	FL resident	04/24/20
35,962	Palm Beach	1	Female	Unknown		Unknown	FL resident	04/24/20
35,963	Palm Beach	40	Male	No		No	FL resident	04/24/20
35,964	Palm Beach	74	Male	Unknown		No	FL resident	04/24/20
35,965	Palm Beach	51	Female	No		No	FL resident	04/24/20
35,966	Palm Beach	89	Female	Unknown		Unknown	FL resident	04/24/20
35,967	Palm Beach	41	Female	No		No	FL resident	04/24/20
35,968	Palm Beach	21	Male	No		No	FL resident	04/24/20
35,969	Palm Beach	42	Male	Unknown		Unknown	FL resident	04/24/20
35,970	Palm Beach	59	Male	Unknown		Unknown	FL resident	04/24/20
35,971	Palm Beach	26	Female	Unknown		Unknown	FL resident	04/24/20
35,972	Palm Beach	15	Male	Unknown		No	FL resident	04/25/20
35,973	Palm Beach	79	Male	No		Unknown	FL resident	04/25/20
35,974	Palm Beach	54	Female	No		Yes	FL resident	04/25/20
35,975	Palm Beach	82	Female	No		Unknown	FL resident	04/25/20
35,976	Palm Beach	84	Female	No		Unknown	FL resident	04/25/20
35,977	Palm Beach	25	Female	No		No	FL resident	04/25/20
35,978	Palm Beach	73	Female	Unknown		No	FL resident	04/25/20
35,979	Palm Beach	51	Female	No		Yes	FL resident	04/25/20
35,980	Palm Beach	67	Male	Unknown			FL resident	04/25/20
35,981	Palm Beach	44	Male	No		No	FL resident	04/25/20
35,982	Palm Beach	33	Female	Unknown		Unknown	FL resident	04/25/20
35,983	Palm Beach	78	Female	No		Yes	FL resident	04/25/20
35,984	Palm Beach	29	Male	No		Unknown	FL resident	04/25/20
35,985	Palm Beach	59	Male	No		Yes	FL resident	04/25/20
35,986	Palm Beach	57	Male	No		Yes	FL resident	04/25/20
35,987	Palm Beach	61	Female	No		Yes	FL resident	04/25/20
35,988	Palm Beach	72	Male	No		Yes	FL resident	04/25/20
35,989	Palm Beach	40	Female	No		Yes	FL resident	04/25/20
35,990	Palm Beach	35	Female	Unknown		Unknown	FL resident	04/25/20
35,991	Palm Beach	59	Male	No		No	FL resident	04/25/20
35,992	Palm Beach	69	Male	No		No	FL resident	04/25/20
35,993	Palm Beach	25	Male	Unknown		Yes	FL resident	04/25/20
35,994	Palm Beach	38	Female	No		Yes	FL resident	04/25/20
35,995	Palm Beach	43	Male	No		Unknown	FL resident	04/25/20
35,996	Palm Beach	80	Male	No		Unknown	FL resident	04/25/20
35,997	Palm Beach	68	Male	Unknown		Unknown	FL resident	04/25/20
35,998	Palm Beach	8	Female	No		Yes	FL resident	04/25/20
35,999	Palm Beach	65	Female	Unknown			FL resident	04/25/20
36,000	Palm Beach	66	Male	No		Yes	FL resident	04/25/20
36,001	Palm Beach	33	Male	Unknown		Yes	FL resident	04/25/20
36,002	Palm Beach	52	Male	No		No	FL resident	04/25/20
36,003	Palm Beach	33	Male	No		Yes	FL resident	04/25/20
36,004	Palm Beach	4	Male	No		Yes	FL resident	04/25/20
36,005	Palm Beach	63	Female	No		Yes	FL resident	04/25/20
36,006	Palm Beach	68	Female	No		No	FL resident	04/25/20
36,007	Palm Beach	42	Female	No		Yes	FL resident	04/25/20

Coronavirus: line list of cases

Data verified as of May 13, 2020 at 10 AM

Data in this report are provisional and subject to change.

Case	County	Age	Gender	Travel related	Travel detail	Contact with a confirmed case	Jurisdiction	Date case counted
36,008	Palm Beach	39	Female	No		Yes	FL resident	04/25/20
36,009	Palm Beach	31	Male	No		Unknown	FL resident	04/25/20
36,010	Palm Beach	45	Female	No		Yes	FL resident	04/25/20
36,011	Palm Beach	50	Male	No		Yes	FL resident	04/25/20
36,012	Palm Beach	53	Female	No		Yes	FL resident	04/25/20
36,013	Palm Beach	56	Female	No		Unknown	FL resident	04/25/20
36,014	Palm Beach	38	Male	No		Yes	FL resident	04/25/20
36,015	Palm Beach	31	Male	No		Yes	FL resident	04/25/20
36,016	Palm Beach	32	Female	No		Unknown	FL resident	04/25/20
36,017	Palm Beach	42	Female	No		No	FL resident	04/25/20
36,018	Palm Beach	35	Male	No		No	FL resident	04/25/20
36,019	Palm Beach	34	Male	No		Yes	FL resident	04/25/20
36,020	Palm Beach	52	Female	No		Yes	FL resident	04/25/20
36,021	Palm Beach	31	Male	No		Yes	FL resident	04/25/20
36,022	Palm Beach	44	Male	No		No	FL resident	04/25/20
36,023	Palm Beach	58	Male	No		No	FL resident	04/25/20
36,024	Palm Beach	61	Male	Unknown		Unknown	FL resident	04/25/20
36,025	Palm Beach	29	Male	Unknown		Unknown	FL resident	04/25/20
36,026	Palm Beach	24	Male	No		Yes	FL resident	04/25/20
36,027	Palm Beach	15	Female	No		Yes	FL resident	04/25/20
36,028	Palm Beach	11	Male	No		Yes	FL resident	04/25/20
36,029	Palm Beach	60	Male	No		Yes	FL resident	04/25/20
36,030	Palm Beach	58	Female	No		No	FL resident	04/25/20
36,031	Palm Beach	21	Female	Unknown		Unknown	FL resident	04/25/20
36,032	Palm Beach	45	Female	No		No	FL resident	04/25/20
36,033	Palm Beach	66	Female	Unknown			FL resident	04/25/20
36,034	Palm Beach	19	Female	No		Yes	FL resident	04/25/20
36,035	Palm Beach	29	Male	No		Yes	FL resident	04/25/20
36,036	Palm Beach	73	Male	No		No	FL resident	04/25/20
36,037	Palm Beach	61	Male	No		No	FL resident	04/25/20
36,038	Palm Beach	84	Female	Unknown		Yes	FL resident	04/25/20
36,039	Palm Beach	83	Female	No		No	FL resident	04/25/20
36,040	Palm Beach	72	Male	No		Yes	FL resident	04/25/20
36,041	Palm Beach	45	Male	No		Yes	FL resident	04/25/20
36,042	Palm Beach	48	Male	No		No	FL resident	04/25/20
36,043	Palm Beach	67	Male	No		Yes	FL resident	04/25/20
36,044	Palm Beach	43	Female	Unknown		Yes	FL resident	04/25/20
36,045	Palm Beach	69	Female	No		Yes	FL resident	04/25/20
36,046	Palm Beach	43	Male	No		Unknown	FL resident	04/25/20
36,047	Palm Beach	72	Female	No		Yes	FL resident	04/25/20
36,048	Palm Beach	37	Male	No		Yes	FL resident	04/25/20
36,049	Palm Beach	80	Male	No		Unknown	FL resident	04/25/20
36,050	Palm Beach	36	Male	No		Yes	FL resident	04/25/20
36,051	Palm Beach	67	Male	Unknown			FL resident	04/25/20
36,052	Palm Beach	61	Male	Unknown		Unknown	FL resident	04/25/20
36,053	Palm Beach	12	Female	No		No	FL resident	04/25/20
36,054	Palm Beach	81	Male	No		Yes	FL resident	04/25/20
36,055	Palm Beach	57	Female	No		No	FL resident	04/25/20
36,056	Palm Beach	50	Male	No		Yes	FL resident	04/25/20
36,057	Palm Beach	86	Male	No		Yes	FL resident	04/25/20
36,058	Palm Beach	31	Male	No		No	FL resident	04/25/20
36,059	Palm Beach	31	Male	No		Yes	FL resident	04/25/20
36,060	Palm Beach	32	Female	No		Yes	FL resident	04/26/20
36,061	Palm Beach	39	Female	Unknown		Unknown	FL resident	04/26/20
36,062	Palm Beach	84	Male	No		No	FL resident	04/26/20
36,063	Palm Beach	56	Male	No		Yes	FL resident	04/26/20
36,064	Palm Beach	17	Male	No		Yes	FL resident	04/26/20
36,065	Palm Beach	25	Female	No		Yes	FL resident	04/26/20
36,066	Palm Beach	44	Female	No		No	FL resident	04/26/20
36,067	Palm Beach	48	Female	Unknown		Unknown	FL resident	04/26/20
36,068	Palm Beach	37	Female	No		No	FL resident	04/26/20
36,069	Palm Beach	38	Male	No		Unknown	FL resident	04/26/20

Coronavirus: line list of cases

Data verified as of May 13, 2020 at 10 AM

Data in this report are provisional and subject to change.

Case	County	Age	Gender	Travel related	Travel detail	Contact with a confirmed case	Jurisdiction	Date case counted
36,070	Palm Beach	31	Male	No		Yes	FL resident	04/26/20
36,071	Palm Beach	35	Female	Unknown		Unknown	FL resident	04/26/20
36,072	Palm Beach	51	Male	Unknown		Unknown	FL resident	04/26/20
36,073	Palm Beach	38	Female	Unknown		Unknown	FL resident	04/26/20
36,074	Palm Beach	45	Male	Unknown		Unknown	FL resident	04/26/20
36,075	Palm Beach	57	Female	No		Yes	FL resident	04/26/20
36,076	Palm Beach	27	Female	No		Unknown	FL resident	04/26/20
36,077	Palm Beach	47	Male	Unknown		Unknown	FL resident	04/26/20
36,078	Palm Beach	56	Female	Unknown		Unknown	FL resident	04/26/20
36,079	Palm Beach	45	Female	Yes	CT	Yes	FL resident	04/26/20
36,080	Palm Beach	18	Male	No		Yes	FL resident	04/26/20
36,081	Palm Beach	92	Female	No		Unknown	FL resident	04/26/20
36,082	Palm Beach	74	Female	No		No	FL resident	04/26/20
36,083	Palm Beach	63	Female	Unknown		Unknown	FL resident	04/26/20
36,084	Palm Beach	54	Male	Unknown			FL resident	04/26/20
36,085	Palm Beach	81	Female	No		Yes	FL resident	04/26/20
36,086	Palm Beach	35	Male	Unknown		Unknown	FL resident	04/26/20
36,087	Palm Beach	75	Female	Yes	NY	Unknown	FL resident	04/26/20
36,088	Palm Beach	12	Male	No		Yes	FL resident	04/26/20
36,089	Palm Beach	67	Male	Unknown			FL resident	04/26/20
36,090	Palm Beach	87	Male	Unknown			FL resident	04/26/20
36,091	Palm Beach	55	Female	Unknown		Unknown	FL resident	04/26/20
36,092	Palm Beach	35	Female	Unknown		Unknown	FL resident	04/26/20
36,093	Palm Beach	48	Male	Unknown		Unknown	FL resident	04/26/20
36,094	Palm Beach	72	Male	Unknown		Unknown	FL resident	04/26/20
36,095	Palm Beach	89	Male	No			FL resident	04/26/20
36,096	Palm Beach	84	Male	No		Yes	FL resident	04/26/20
36,097	Palm Beach	74	Female	Unknown		Unknown	FL resident	04/26/20
36,098	Palm Beach	99	Male	No		Unknown	FL resident	04/26/20
36,099	Palm Beach	73	Female	No		Unknown	FL resident	04/26/20
36,100	Palm Beach	60	Female	No		No	FL resident	04/26/20
36,101	Palm Beach	27	Female	No		Yes	FL resident	04/26/20
36,102	Palm Beach	46	Male	No		Yes	FL resident	04/26/20
36,103	Palm Beach	103	Female	No		Unknown	FL resident	04/26/20
36,104	Palm Beach	66	Female	No		Unknown	FL resident	04/26/20
36,105	Palm Beach	98	Female	No		Yes	FL resident	04/26/20
36,106	Palm Beach	74	Female	Unknown			FL resident	04/26/20
36,107	Palm Beach	47	Male	No		Yes	FL resident	04/26/20
36,108	Palm Beach	36	Male	No		No	FL resident	04/26/20
36,109	Palm Beach	82	Male	No		Unknown	FL resident	04/26/20
36,110	Palm Beach	92	Male	No		Yes	FL resident	04/26/20
36,111	Palm Beach	44	Female	No		Yes	FL resident	04/26/20
36,112	Palm Beach	25	Female	No		No	FL resident	04/26/20
36,113	Palm Beach	60	Male	No		No	FL resident	04/26/20
36,114	Palm Beach	50	Male	Unknown		Unknown	FL resident	04/26/20
36,115	Palm Beach	74	Female	No		Unknown	FL resident	04/26/20
36,116	Palm Beach	54	Female	Unknown		Yes	FL resident	04/26/20
36,117	Palm Beach	86	Female	No		Unknown	FL resident	04/26/20
36,118	Palm Beach	46	Male	No		No	FL resident	04/27/20
36,119	Palm Beach	70	Female	No		No	FL resident	04/27/20
36,120	Palm Beach	90	Female	Unknown		Yes	FL resident	04/27/20
36,121	Palm Beach	90	Male	No		Yes	FL resident	04/27/20
36,122	Palm Beach	58	Female	No		Yes	FL resident	04/27/20
36,123	Palm Beach	86	Female	No		No	FL resident	04/27/20
36,124	Palm Beach	54	Female	No		No	FL resident	04/27/20
36,125	Palm Beach	59	Male	Yes	CT; FL	Yes	FL resident	04/27/20
36,126	Palm Beach	51	Female	No		Unknown	FL resident	04/27/20
36,127	Palm Beach	56	Female	Unknown		Unknown	FL resident	04/27/20
36,128	Palm Beach	79	Male	Unknown		Unknown	FL resident	04/27/20
36,129	Palm Beach	72	Male	No		No	FL resident	04/27/20
36,130	Palm Beach	60	Female	No		Yes	FL resident	04/27/20
36,131	Palm Beach	40	Male	No		Unknown	FL resident	04/27/20

Coronavirus: line list of cases

Data verified as of May 13, 2020 at 10 AM

Data in this report are provisional and subject to change.

Case	County	Age	Gender	Travel related	Travel detail	Contact with a confirmed case	Jurisdiction	Date case counted
36,132	Palm Beach	37	Female	No		Unknown	FL resident	04/27/20
36,133	Palm Beach	49	Female	Yes	NY	Yes	FL resident	04/27/20
36,134	Palm Beach	58	Male	No		No	FL resident	04/27/20
36,135	Palm Beach	72	Female	No		Yes	FL resident	04/27/20
36,136	Palm Beach	68	Male	Unknown			FL resident	04/27/20
36,137	Palm Beach	63	Female	No		Yes	FL resident	04/27/20
36,138	Palm Beach	36	Male	No		Unknown	FL resident	04/27/20
36,139	Palm Beach	34	Male	No		Unknown	FL resident	04/27/20
36,140	Palm Beach	51	Male	No		Unknown	FL resident	04/27/20
36,141	Palm Beach	80	Male	Unknown			FL resident	04/27/20
36,142	Palm Beach	95	Male	No		Unknown	FL resident	04/27/20
36,143	Palm Beach	41	Female	No		Yes	FL resident	04/27/20
36,144	Palm Beach	75	Male	Yes	CA	No	FL resident	04/27/20
36,145	Palm Beach	58	Male	Unknown		Unknown	FL resident	04/27/20
36,146	Palm Beach	16	Female	No		Yes	FL resident	04/27/20
36,147	Palm Beach	60	Female	No		Yes	FL resident	04/27/20
36,148	Palm Beach	25	Male	No		Yes	FL resident	04/27/20
36,149	Palm Beach	68	Female	No		Unknown	FL resident	04/27/20
36,150	Palm Beach	96	Male	No		Yes	FL resident	04/27/20
36,151	Palm Beach	12	Female	No		Yes	FL resident	04/27/20
36,152	Palm Beach	19	Female	No		Yes	FL resident	04/27/20
36,153	Palm Beach	30	Female	No		No	FL resident	04/27/20
36,154	Palm Beach	32	Female	Unknown		Unknown	FL resident	04/27/20
36,155	Palm Beach	39	Male	No		No	FL resident	04/27/20
36,156	Palm Beach	76	Female	No		No	FL resident	04/27/20
36,157	Palm Beach	42	Male	No		Yes	FL resident	04/27/20
36,158	Palm Beach	37	Male	No		Yes	FL resident	04/27/20
36,159	Palm Beach	32	Female	No		No	FL resident	04/27/20
36,160	Palm Beach	27	Male	No		No	FL resident	04/27/20
36,161	Palm Beach	38	Female	No		Unknown	FL resident	04/27/20
36,162	Palm Beach	60	Female	No		Unknown	FL resident	04/27/20
36,163	Palm Beach	41	Female	No		Yes	FL resident	04/27/20
36,164	Palm Beach	60	Male	No		Unknown	FL resident	04/27/20
36,165	Palm Beach	19	Male	No		Yes	FL resident	04/27/20
36,166	Palm Beach	49	Male	No		No	FL resident	04/27/20
36,167	Palm Beach	38	Female	Unknown		Yes	FL resident	04/27/20
36,168	Palm Beach	51	Female	Unknown		Unknown	FL resident	04/27/20
36,169	Palm Beach	24	Male	Unknown		Unknown	FL resident	04/27/20
36,170	Palm Beach	13	Male	Unknown		Yes	FL resident	04/27/20
36,171	Palm Beach	13	Female	No		Yes	FL resident	04/27/20
36,172	Palm Beach	4	Female	No		Yes	FL resident	04/27/20
36,173	Palm Beach	18	Female	No		Yes	FL resident	04/27/20
36,174	Palm Beach	25	Female	No		Yes	FL resident	04/27/20
36,175	Palm Beach	50	Female	No		No	FL resident	04/27/20
36,176	Palm Beach	40	Female	Unknown		Unknown	FL resident	04/27/20
36,177	Palm Beach	54	Male	No		Yes	FL resident	04/27/20
36,178	Palm Beach	31	Female	Unknown		Unknown	FL resident	04/27/20
36,179	Palm Beach	72	Female	No		Yes	FL resident	04/27/20
36,180	Palm Beach	23	Female	No		Yes	FL resident	04/27/20
36,181	Palm Beach	53	Female	Unknown		Unknown	FL resident	04/27/20
36,182	Palm Beach	29	Male	No		Yes	FL resident	04/27/20
36,183	Palm Beach	77	Female	Unknown		No	FL resident	04/27/20
36,184	Palm Beach	25	Male	Unknown		Yes	FL resident	04/27/20
36,185	Palm Beach	65	Female	Yes	NJ	No	FL resident	04/27/20
36,186	Palm Beach	37	Female	Unknown		No	FL resident	04/27/20
36,187	Palm Beach	43	Female	Unknown		Yes	FL resident	04/27/20
36,188	Palm Beach	45	Female	Unknown		Yes	FL resident	04/27/20
36,189	Palm Beach	85	Male	No		Yes	FL resident	04/27/20
36,190	Palm Beach	53	Male	No		Unknown	FL resident	04/27/20
36,191	Palm Beach	26	Female	No		Yes	FL resident	04/27/20
36,192	Palm Beach	66	Male	No		Yes	FL resident	04/27/20
36,193	Palm Beach	11	Male	No		Yes	FL resident	04/27/20

Coronavirus: line list of cases

Data verified as of May 13, 2020 at 10 AM

Data in this report are provisional and subject to change.

Case	County	Age	Gender	Travel related	Travel detail	Contact with a confirmed case	Jurisdiction	Date case counted
36,194	Palm Beach	58	Male	Unknown		Unknown	FL resident	04/27/20
36,195	Palm Beach	43	Male	No		No	FL resident	04/27/20
36,196	Palm Beach	31	Female	No		Yes	FL resident	04/27/20
36,197	Palm Beach	23	Female	Unknown		Unknown	FL resident	04/27/20
36,198	Palm Beach	58	Female	No		Yes	FL resident	04/27/20
36,199	Palm Beach	70	Male	No		No	FL resident	04/27/20
36,200	Palm Beach	36	Male	No		Unknown	FL resident	04/27/20
36,201	Palm Beach	28	Male	No		Unknown	FL resident	04/27/20
36,202	Palm Beach	29	Female	Unknown		Yes	FL resident	04/27/20
36,203	Palm Beach	39	Male	Unknown		No	FL resident	04/27/20
36,204	Palm Beach	36	Female	No		No	FL resident	04/27/20
36,205	Palm Beach	80	Male	No		No	FL resident	04/27/20
36,206	Palm Beach	40	Male	No		Yes	FL resident	04/27/20
36,207	Palm Beach	39	Female	No		Yes	FL resident	04/27/20
36,208	Palm Beach	56	Female	Unknown		Yes	FL resident	04/27/20
36,209	Palm Beach	70	Female	No		Unknown	FL resident	04/27/20
36,210	Palm Beach	33	Female	No		Unknown	FL resident	04/27/20
36,211	Palm Beach	67	Male	No		Unknown	FL resident	04/27/20
36,212	Palm Beach	56	Male	No		Yes	FL resident	04/27/20
36,213	Palm Beach	50	Male	No		No	FL resident	04/27/20
36,214	Palm Beach	41	Female	No		No	FL resident	04/27/20
36,215	Palm Beach	40	Female	No		Yes	FL resident	04/27/20
36,216	Palm Beach	70	Female	Unknown		No	FL resident	04/27/20
36,217	Palm Beach	50	Female	No		No	FL resident	04/27/20
36,218	Palm Beach	57	Female	Unknown		Yes	FL resident	04/27/20
36,219	Palm Beach	50	Male	Unknown		No	FL resident	04/27/20
36,220	Palm Beach	34	Male	Unknown		Yes	FL resident	04/27/20
36,221	Palm Beach	58	Male	No		Unknown	FL resident	04/27/20
36,222	Palm Beach	54	Male	Unknown		No	FL resident	04/27/20
36,223	Palm Beach	67	Female	Unknown			FL resident	04/27/20
36,224	Palm Beach	29	Female	Unknown		Yes	FL resident	04/27/20
36,225	Palm Beach	38	Male	No		Yes	FL resident	04/27/20
36,226	Palm Beach	39	Male	Unknown		Unknown	FL resident	04/27/20
36,227	Palm Beach	32	Female	No		Yes	FL resident	04/27/20
36,228	Palm Beach	30	Female	No		No	FL resident	04/27/20
36,229	Palm Beach	63	Female	Unknown		No	FL resident	04/27/20
36,230	Palm Beach	49	Female	Unknown		Unknown	FL resident	04/27/20
36,231	Palm Beach	59	Female	Unknown		Unknown	FL resident	04/27/20
36,232	Palm Beach	59	Female	No		No	FL resident	04/27/20
36,233	Palm Beach	63	Female	No		No	FL resident	04/27/20
36,234	Palm Beach	72	Female	Unknown			FL resident	04/27/20
36,235	Palm Beach	77	Male	No		No	FL resident	04/27/20
36,236	Palm Beach	65	Male	No		No	FL resident	04/27/20
36,237	Palm Beach	38	Female	No		Yes	FL resident	04/27/20
36,238	Palm Beach	75	Male	No		Unknown	FL resident	04/28/20
36,239	Palm Beach	98	Female	No		No	FL resident	04/28/20
36,240	Palm Beach	56	Male	No		No	FL resident	04/28/20
36,241	Palm Beach	51	Male	No		No	FL resident	04/28/20
36,242	Palm Beach	47	Male	Unknown		Unknown	FL resident	04/28/20
36,243	Palm Beach	30	Female	No		No	FL resident	04/28/20
36,244	Palm Beach	21	Male	No		No	FL resident	04/28/20
36,245	Palm Beach	37	Female	No		Yes	FL resident	04/28/20
36,246	Palm Beach	94	Male	No		Yes	FL resident	04/28/20
36,247	Palm Beach	50	Male	Unknown		Unknown	FL resident	04/28/20
36,248	Palm Beach	67	Male	Unknown		Unknown	FL resident	04/28/20
36,249	Palm Beach	29	Female	No		No	FL resident	04/28/20
36,250	Palm Beach	49	Male	No		Yes	FL resident	04/28/20
36,251	Palm Beach	57	Female	No		Unknown	FL resident	04/28/20
36,252	Palm Beach	33	Male	No		No	FL resident	04/28/20
36,253	Palm Beach	51	Male	No		Yes	FL resident	04/28/20
36,254	Palm Beach	41	Female	No		No	FL resident	04/28/20
36,255	Palm Beach	82	Female	No		Unknown	FL resident	04/28/20

Coronavirus: line list of cases

Data verified as of May 13, 2020 at 10 AM

Data in this report are provisional and subject to change.

Case	County	Age	Gender	Travel related	Travel detail	Contact with a confirmed case	Jurisdiction	Date case counted
36,256	Palm Beach	41	Female	Yes	FL; UNKNOWN	Yes	FL resident	04/28/20
36,257	Palm Beach	25	Female	Unknown		Unknown	FL resident	04/28/20
36,258	Palm Beach	71	Male	Unknown		Yes	FL resident	04/28/20
36,259	Palm Beach	58	Female	No		Yes	FL resident	04/28/20
36,260	Palm Beach	35	Female	Unknown		Unknown	FL resident	04/28/20
36,261	Palm Beach	56	Female	Unknown		No	FL resident	04/28/20
36,262	Palm Beach	87	Female	No		No	FL resident	04/28/20
36,263	Palm Beach	58	Female	Unknown		Unknown	FL resident	04/28/20
36,264	Palm Beach	66	Male	No			FL resident	04/28/20
36,265	Palm Beach	44	Male	Unknown		Unknown	FL resident	04/28/20
36,266	Palm Beach	40	Female	No		Yes	FL resident	04/28/20
36,267	Palm Beach	76	Female	Unknown		Unknown	FL resident	04/28/20
36,268	Palm Beach	78	Male	Unknown		Unknown	FL resident	04/28/20
36,269	Palm Beach	65	Female	No		No	FL resident	04/28/20
36,270	Palm Beach	61	Male	No		Unknown	FL resident	04/28/20
36,271	Palm Beach	12	Male	No		Yes	FL resident	04/28/20
36,272	Palm Beach	36	Female	No		Yes	FL resident	04/28/20
36,273	Palm Beach	55	Female	Unknown		Unknown	FL resident	04/28/20
36,274	Palm Beach	91	Male	Unknown		Unknown	FL resident	04/29/20
36,275	Palm Beach	93	Male	No		Unknown	FL resident	04/29/20
36,276	Palm Beach	94	Female	No		Unknown	FL resident	04/29/20
36,277	Palm Beach	81	Male	No		Unknown	FL resident	04/29/20
36,278	Palm Beach	94	Female	Unknown			FL resident	04/29/20
36,279	Palm Beach	24	Male	No		Yes	FL resident	04/29/20
36,280	Palm Beach	87	Female	No		Unknown	FL resident	04/29/20
36,281	Palm Beach	83	Female	No		Unknown	FL resident	04/29/20
36,282	Palm Beach	34	Male	No		Yes	FL resident	04/29/20
36,283	Palm Beach	87	Male	Unknown			FL resident	04/29/20
36,284	Palm Beach	80	Male	Unknown			FL resident	04/29/20
36,285	Palm Beach	94	Female	Unknown			FL resident	04/29/20
36,286	Palm Beach	92	Female	Unknown			FL resident	04/29/20
36,287	Palm Beach	37	Male	Unknown		Unknown	FL resident	04/29/20
36,288	Palm Beach	67	Male	Unknown			FL resident	04/29/20
36,289	Palm Beach	53	Male	No		Unknown	FL resident	04/29/20
36,290	Palm Beach	42	Female	No		Unknown	FL resident	04/29/20
36,291	Palm Beach	42	Male	No		Unknown	FL resident	04/29/20
36,292	Palm Beach	23	Female	No		Yes	FL resident	04/29/20
36,293	Palm Beach	37	Female	No		Yes	FL resident	04/29/20
36,294	Palm Beach	22	Female	No		Unknown	FL resident	04/29/20
36,295	Palm Beach	31	Male	Unknown		Unknown	FL resident	04/29/20
36,296	Palm Beach	40	Female	Unknown		Unknown	FL resident	04/29/20
36,297	Palm Beach	45	Female	No		Unknown	FL resident	04/29/20
36,298	Palm Beach	25	Female	Unknown		Unknown	FL resident	04/29/20
36,299	Palm Beach	31	Female	No		Unknown	FL resident	04/29/20
36,300	Palm Beach	58	Male	No		No	FL resident	04/29/20
36,301	Palm Beach	37	Female	Unknown			FL resident	04/29/20
36,302	Palm Beach	36	Female	Unknown		Unknown	FL resident	04/29/20
36,303	Palm Beach	37	Male	Unknown		Unknown	FL resident	04/29/20
36,304	Palm Beach	89	Male	Unknown		Unknown	FL resident	04/29/20
36,305	Palm Beach	92	Female	No		Unknown	FL resident	04/29/20
36,306	Palm Beach	68	Female	Unknown			FL resident	04/29/20
36,307	Palm Beach	28	Male	No		Unknown	FL resident	04/29/20
36,308	Palm Beach	73	Male	Unknown		Unknown	FL resident	04/29/20
36,309	Palm Beach	85	Female	No		Yes	FL resident	04/29/20
36,310	Palm Beach	84	Female	No		Yes	FL resident	04/29/20
36,311	Palm Beach	87	Female	Unknown			FL resident	04/29/20
36,312	Palm Beach	78	Male	No		Yes	FL resident	04/29/20
36,313	Palm Beach	38	Male	Unknown		No	FL resident	04/29/20
36,314	Palm Beach	71	Female	Unknown			FL resident	04/29/20
36,315	Palm Beach	79	Female	Yes	FL; MEXICO	Yes	FL resident	04/29/20
36,316	Palm Beach	57	Male	Unknown		Unknown	FL resident	04/29/20
36,317	Palm Beach	56	Female	No		No	FL resident	04/29/20

Coronavirus: line list of cases

Data verified as of May 13, 2020 at 10 AM

Data in this report are provisional and subject to change.

Case	County	Age	Gender	Travel related	Travel detail	Contact with a confirmed case	Jurisdiction	Date case counted
36,318	Palm Beach	32	Male	No		No	FL resident	04/29/20
36,319	Palm Beach	65	Male	No		Unknown	FL resident	04/29/20
36,320	Palm Beach	63	Female	No		No	FL resident	04/29/20
36,321	Palm Beach	89	Female	No		Unknown	FL resident	04/29/20
36,322	Palm Beach	25	Female	No			FL resident	04/29/20
36,323	Palm Beach	65	Female	Unknown		Unknown	FL resident	04/29/20
36,324	Palm Beach	67	Male	No		No	FL resident	04/29/20
36,325	Palm Beach	49	Male	No		No	FL resident	04/29/20
36,326	Palm Beach	86	Female	Unknown		Unknown	FL resident	04/29/20
36,327	Palm Beach	84	Male	Unknown			FL resident	04/29/20
36,328	Palm Beach	34	Male	Unknown		Unknown	FL resident	04/29/20
36,329	Palm Beach	45	Female	Unknown		Unknown	FL resident	04/29/20
36,330	Palm Beach	43	Male	Unknown		Yes	FL resident	04/29/20
36,331	Palm Beach	68	Male	No		No	FL resident	04/30/20
36,332	Palm Beach	29	Male	Unknown		Unknown	FL resident	04/30/20
36,333	Palm Beach	40	Male	Unknown		Unknown	FL resident	04/30/20
36,334	Palm Beach	22	Female	Unknown		Unknown	FL resident	04/30/20
36,335	Palm Beach	27	Female	Unknown		Yes	FL resident	04/30/20
36,336	Palm Beach	40	Female	No		No	FL resident	04/30/20
36,337	Palm Beach	24	Male	No		No	FL resident	04/30/20
36,338	Palm Beach	32	Male	No		Yes	FL resident	04/30/20
36,339	Palm Beach	74	Male	Unknown			FL resident	04/30/20
36,340	Palm Beach	55	Male	No		No	FL resident	04/30/20
36,341	Palm Beach	74	Female	Unknown		No	FL resident	04/30/20
36,342	Palm Beach	42	Male	Unknown		Unknown	FL resident	04/30/20
36,343	Palm Beach	37	Male	No		Yes	FL resident	04/30/20
36,344	Palm Beach	42	Male	No		No	FL resident	04/30/20
36,345	Palm Beach	39	Male	No		Yes	FL resident	04/30/20
36,346	Palm Beach	58	Female	No		Unknown	FL resident	04/30/20
36,347	Palm Beach	60	Female	No		Unknown	FL resident	04/30/20
36,348	Palm Beach	53	Female	No		Unknown	FL resident	04/30/20
36,349	Palm Beach	63	Male	No		Unknown	FL resident	04/30/20
36,350	Palm Beach	52	Male	No		Unknown	FL resident	04/30/20
36,351	Palm Beach	90	Female	Unknown		Unknown	FL resident	04/30/20
36,352	Palm Beach	42	Male	Unknown		Unknown	FL resident	04/30/20
36,353	Palm Beach	55	Male	Unknown		Unknown	FL resident	04/30/20
36,354	Palm Beach	50	Female	No		Unknown	FL resident	04/30/20
36,355	Palm Beach	78	Female	No		Unknown	FL resident	04/30/20
36,356	Palm Beach	28	Female	No		Yes	FL resident	04/30/20
36,357	Palm Beach	64	Male	Unknown		Unknown	FL resident	04/30/20
36,358	Palm Beach	61	Male	No		No	FL resident	04/30/20
36,359	Palm Beach	28	Female	Unknown		Unknown	FL resident	04/30/20
36,360	Palm Beach	19	Male	No		No	FL resident	04/30/20
36,361	Palm Beach	46	Male	Unknown		Unknown	FL resident	04/30/20
36,362	Palm Beach	21	Male	No		Unknown	FL resident	04/30/20
36,363	Palm Beach	37	Male	Unknown			FL resident	04/30/20
36,364	Palm Beach	72	Female	Unknown		Unknown	FL resident	04/30/20
36,365	Palm Beach	60	Female	No		Yes	FL resident	04/30/20
36,366	Palm Beach	31	Female	No		No	FL resident	04/30/20
36,367	Palm Beach	83	Male	No		No	FL resident	04/30/20
36,368	Palm Beach	79	Male	No		Yes	FL resident	04/30/20
36,369	Palm Beach	66	Female	No		Yes	FL resident	04/30/20
36,370	Palm Beach	62	Male	No		Unknown	FL resident	04/30/20
36,371	Palm Beach	26	Male	Unknown		Yes	FL resident	04/30/20
36,372	Palm Beach	41	Male	Unknown		Yes	FL resident	04/30/20
36,373	Palm Beach	28	Male	Unknown		Unknown	FL resident	04/30/20
36,374	Palm Beach	70	Male	No		Yes	FL resident	04/30/20
36,375	Palm Beach	49	Male	Unknown		Unknown	FL resident	04/30/20
36,376	Palm Beach	77	Female	No		Yes	FL resident	04/30/20
36,377	Palm Beach	25	Male	Unknown			FL resident	04/30/20
36,378	Palm Beach	65	Female	No		Yes	FL resident	04/30/20
36,379	Palm Beach	33	Female	No		Yes	FL resident	04/30/20

Coronavirus: line list of cases

Data verified as of May 13, 2020 at 10 AM

Data in this report are provisional and subject to change.

Case	County	Age	Gender	Travel related	Travel detail	Contact with a confirmed case	Jurisdiction	Date case counted
36,380	Palm Beach	46	Female	Unknown		Unknown	FL resident	04/30/20
36,381	Palm Beach	41	Female	Unknown		Unknown	FL resident	04/30/20
36,382	Palm Beach	40	Female	No		Yes	FL resident	04/30/20
36,383	Palm Beach	20	Male	No		Yes	FL resident	04/30/20
36,384	Palm Beach	31	Male	No		Yes	FL resident	04/30/20
36,385	Palm Beach	31	Male	No		Yes	FL resident	04/30/20
36,386	Palm Beach	23	Male	No		Unknown	FL resident	04/30/20
36,387	Palm Beach	23	Female	No		Yes	FL resident	04/30/20
36,388	Palm Beach	32	Male	No		Yes	FL resident	04/30/20
36,389	Palm Beach	39	Female	No		No	FL resident	04/30/20
36,390	Palm Beach	32	Male	No		No	FL resident	04/30/20
36,391	Palm Beach	31	Male	No		No	FL resident	04/30/20
36,392	Palm Beach	58	Female	No		Unknown	FL resident	04/30/20
36,393	Palm Beach	15	Female	No		Yes	FL resident	04/30/20
36,394	Palm Beach	55	Female	No		No	FL resident	04/30/20
36,395	Palm Beach	39	Male	No		Yes	FL resident	04/30/20
36,396	Palm Beach	15	Male	No		No	FL resident	04/30/20
36,397	Palm Beach	39	Female	No		No	FL resident	04/30/20
36,398	Palm Beach	28	Male	No		Yes	FL resident	04/30/20
36,399	Palm Beach	29	Female	No		Yes	FL resident	04/30/20
36,400	Palm Beach	78	Female	No		Unknown	FL resident	04/30/20
36,401	Palm Beach	24	Male	No		Unknown	FL resident	04/30/20
36,402	Palm Beach	35	Male	No		Yes	FL resident	04/30/20
36,403	Palm Beach	54	Female	No		Yes	FL resident	04/30/20
36,404	Palm Beach	91	Female	Unknown		Unknown	FL resident	04/30/20
36,405	Palm Beach	68	Male	No		No	FL resident	05/01/20
36,406	Palm Beach	91	Female	Unknown		Unknown	FL resident	05/01/20
36,407	Palm Beach	37	Male	Unknown		Yes	FL resident	05/01/20
36,408	Palm Beach	16	Female	No		No	FL resident	05/01/20
36,409	Palm Beach	66	Female	No		No	FL resident	05/01/20
36,410	Palm Beach	23	Female	No		No	FL resident	05/01/20
36,411	Palm Beach	67	Female	No		No	FL resident	05/01/20
36,412	Palm Beach	67	Female	No		No	FL resident	05/01/20
36,413	Palm Beach	42	Female	Unknown		Unknown	FL resident	05/01/20
36,414	Palm Beach	70	Male	Unknown			FL resident	05/01/20
36,415	Palm Beach	14	Female	No		No	FL resident	05/01/20
36,416	Palm Beach	59	Male	No		Yes	FL resident	05/01/20
36,417	Palm Beach	76	Male	No		No	FL resident	05/01/20
36,418	Palm Beach	58	Female	No		No	FL resident	05/01/20
36,419	Palm Beach	41	Female	No		Unknown	FL resident	05/01/20
36,420	Palm Beach	57	Female	No		Yes	FL resident	05/01/20
36,421	Palm Beach	34	Female	No		Unknown	FL resident	05/01/20
36,422	Palm Beach	76	Male	No		Yes	FL resident	05/01/20
36,423	Palm Beach	38	Female	Unknown		Unknown	FL resident	05/01/20
36,424	Palm Beach	37	Male	No		No	FL resident	05/01/20
36,425	Palm Beach	48	Male	Unknown		Unknown	FL resident	05/01/20
36,426	Palm Beach	85	Female	No		Yes	FL resident	05/01/20
36,427	Palm Beach	45	Female	No		Unknown	FL resident	05/01/20
36,428	Palm Beach	82	Female	Unknown			FL resident	05/01/20
36,429	Palm Beach	41	Male	Unknown		Unknown	FL resident	05/01/20
36,430	Palm Beach	91	Female	Unknown		No	FL resident	05/01/20
36,431	Palm Beach	78	Male	Unknown			FL resident	05/01/20
36,432	Palm Beach	43	Female	Unknown		Unknown	FL resident	05/01/20
36,433	Palm Beach	35	Female	Unknown		Yes	FL resident	05/01/20
36,434	Palm Beach	26	Male	Unknown			FL resident	05/01/20
36,435	Palm Beach	63	Female	No		Unknown	FL resident	05/01/20
36,436	Palm Beach	23	Female	Unknown		Unknown	FL resident	05/01/20
36,437	Palm Beach	35	Male	Unknown		Yes	FL resident	05/01/20
36,438	Palm Beach	70	Male	No		Yes	FL resident	05/01/20
36,439	Palm Beach	27	Male	No		Yes	FL resident	05/01/20
36,440	Palm Beach	51	Male	No		Unknown	FL resident	05/01/20
36,441	Palm Beach	33	Male	Unknown		Unknown	FL resident	05/01/20

Coronavirus: line list of cases

Data verified as of May 13, 2020 at 10 AM

Data in this report are provisional and subject to change.

Case	County	Age	Gender	Travel related	Travel detail	Contact with a confirmed case	Jurisdiction	Date case counted
36,442	Palm Beach	65	Male	No		No	FL resident	05/01/20
36,443	Palm Beach	73	Female	Unknown			FL resident	05/01/20
36,444	Palm Beach	70	Female	Unknown			FL resident	05/02/20
36,445	Palm Beach	49	Male	No		No	FL resident	05/02/20
36,446	Palm Beach	54	Female	No		Yes	FL resident	05/02/20
36,447	Palm Beach	21	Male	No		Unknown	FL resident	05/02/20
36,448	Palm Beach	79	Female	No		Unknown	FL resident	05/02/20
36,449	Palm Beach	58	Male	No		No	FL resident	05/02/20
36,450	Palm Beach	63	Male	Unknown		Unknown	FL resident	05/02/20
36,451	Palm Beach	29	Female	No		Yes	FL resident	05/02/20
36,452	Palm Beach	65	Male	No		No	FL resident	05/02/20
36,453	Palm Beach	46	Male	No		Yes	FL resident	05/02/20
36,454	Palm Beach	30	Female	Unknown		Unknown	FL resident	05/02/20
36,455	Palm Beach	94	Female	Unknown			FL resident	05/02/20
36,456	Palm Beach	45	Male	No		Unknown	FL resident	05/02/20
36,457	Palm Beach	38	Male	Unknown			FL resident	05/02/20
36,458	Palm Beach	80	Female	No		Yes	FL resident	05/02/20
36,459	Palm Beach	90	Female	No		Unknown	FL resident	05/02/20
36,460	Palm Beach	50	Male	Unknown		Unknown	FL resident	05/02/20
36,461	Palm Beach	29	Male	No		Unknown	FL resident	05/02/20
36,462	Palm Beach	24	Male	No		Yes	FL resident	05/02/20
36,463	Palm Beach	51	Female	No		Unknown	FL resident	05/02/20
36,464	Palm Beach	28	Male	No		Yes	FL resident	05/02/20
36,465	Palm Beach	24	Male	No		Yes	FL resident	05/02/20
36,466	Palm Beach	62	Female	Unknown		Unknown	FL resident	05/02/20
36,467	Palm Beach	26	Male	No		Yes	FL resident	05/02/20
36,468	Palm Beach	81	Male	Unknown			FL resident	05/02/20
36,469	Palm Beach	90	Female	Unknown			FL resident	05/02/20
36,470	Palm Beach	40	Female	Unknown		Yes	FL resident	05/02/20
36,471	Palm Beach	80	Female	No		No	FL resident	05/02/20
36,472	Palm Beach	18	Female	No		No	FL resident	05/02/20
36,473	Palm Beach	60	Female	No		Yes	FL resident	05/02/20
36,474	Palm Beach	62	Female	No		Unknown	FL resident	05/02/20
36,475	Palm Beach	76	Female	Unknown			FL resident	05/02/20
36,476	Palm Beach	35	Male	No		No	FL resident	05/02/20
36,477	Palm Beach	34	Female	Unknown			FL resident	05/02/20
36,478	Palm Beach	65	Male	No		No	FL resident	05/02/20
36,479	Palm Beach	77	Female	No			FL resident	05/02/20
36,480	Palm Beach	64	Male	Unknown		Yes	FL resident	05/02/20
36,481	Palm Beach	37	Male	No		No	FL resident	05/02/20
36,482	Palm Beach	74	Female	No		Unknown	FL resident	05/02/20
36,483	Palm Beach	31	Female	No		Yes	FL resident	05/02/20
36,484	Palm Beach	23	Male	No		No	FL resident	05/02/20
36,485	Palm Beach	65	Male	No		Unknown	FL resident	05/02/20
36,486	Palm Beach	48	Female	No		No	FL resident	05/02/20
36,487	Palm Beach	56	Male	Unknown		Unknown	FL resident	05/02/20
36,488	Palm Beach	96	Female	Unknown			FL resident	05/02/20
36,489	Palm Beach	62	Male	Unknown		Unknown	FL resident	05/02/20
36,490	Palm Beach	27	Female	Unknown		Yes	FL resident	05/02/20
36,491	Palm Beach	41	Male	Unknown		Unknown	FL resident	05/02/20
36,492	Palm Beach	45	Male	Unknown		Unknown	FL resident	05/02/20
36,493	Palm Beach	31	Female	No		No	FL resident	05/02/20
36,494	Palm Beach	46	Female	No		Yes	FL resident	05/02/20
36,495	Palm Beach	68	Male	No		No	FL resident	05/03/20
36,496	Palm Beach	101	Female	No			FL resident	05/03/20
36,497	Palm Beach	79	Male	No		No	FL resident	05/03/20
36,498	Palm Beach	58	Male	No		No	FL resident	05/03/20
36,499	Palm Beach	68	Male	No		No	FL resident	05/03/20
36,500	Palm Beach	61	Male	No		Yes	FL resident	05/03/20
36,501	Palm Beach	96	Male	No		Yes	FL resident	05/03/20
36,502	Palm Beach	48	Male	No		No	FL resident	05/03/20
36,503	Palm Beach	55	Female	Unknown		Unknown	FL resident	05/03/20

Coronavirus: line list of cases

Data verified as of May 13, 2020 at 10 AM

Data in this report are provisional and subject to change.

Case	County	Age	Gender	Travel related	Travel detail	Contact with a confirmed case	Jurisdiction	Date case counted
36,504	Palm Beach	35	Female	No		Yes	FL resident	05/03/20
36,505	Palm Beach	41	Male	No		No	FL resident	05/03/20
36,506	Palm Beach	78	Male	Unknown			FL resident	05/03/20
36,507	Palm Beach	86	Male	No		Unknown	FL resident	05/03/20
36,508	Palm Beach	34	Male	No		No	FL resident	05/03/20
36,509	Palm Beach	27	Female	No		Yes	FL resident	05/03/20
36,510	Palm Beach	40	Female	No		Yes	FL resident	05/03/20
36,511	Palm Beach	31	Female	No		Yes	FL resident	05/03/20
36,512	Palm Beach	58	Male	No		Yes	FL resident	05/03/20
36,513	Palm Beach	27	Male	Unknown			FL resident	05/03/20
36,514	Palm Beach	51	Female	No		No	FL resident	05/03/20
36,515	Palm Beach	55	Female	No		No	FL resident	05/03/20
36,516	Palm Beach	81	Female	No		No	FL resident	05/03/20
36,517	Palm Beach	43	Female	No		No	FL resident	05/03/20
36,518	Palm Beach	17	Female	Unknown		Unknown	FL resident	05/03/20
36,519	Palm Beach	75	Male	Unknown			FL resident	05/03/20
36,520	Palm Beach	43	Female	No		No	FL resident	05/03/20
36,521	Palm Beach	42	Female	Unknown		Unknown	FL resident	05/03/20
36,522	Palm Beach	70	Male	Yes	FL; TX	Unknown	FL resident	05/03/20
36,523	Palm Beach	32	Male	No		No	FL resident	05/03/20
36,524	Palm Beach	19	Female	No		Yes	FL resident	05/03/20
36,525	Palm Beach	78	Male	Unknown		No	FL resident	05/03/20
36,526	Palm Beach	49	Female	No		Yes	FL resident	05/03/20
36,527	Palm Beach	49	Female	No		Yes	FL resident	05/03/20
36,528	Palm Beach	19	Female	No		No	FL resident	05/03/20
36,529	Palm Beach	26	Male	No		Yes	FL resident	05/03/20
36,530	Palm Beach	20	Female	No		Yes	FL resident	05/03/20
36,531	Palm Beach	18	Male	No		Yes	FL resident	05/03/20
36,532	Palm Beach	57	Male	No		Yes	FL resident	05/03/20
36,533	Palm Beach	49	Male	No		Unknown	FL resident	05/03/20
36,534	Palm Beach	68	Male	No		Unknown	FL resident	05/03/20
36,535	Palm Beach	29	Male	Unknown		Unknown	FL resident	05/03/20
36,536	Palm Beach	46	Male	No		No	FL resident	05/03/20
36,537	Palm Beach	43	Female	No		No	FL resident	05/03/20
36,538	Palm Beach	69	Female	No		No	FL resident	05/03/20
36,539	Palm Beach	32	Female	No		Yes	FL resident	05/03/20
36,540	Palm Beach	37	Male	No		Unknown	FL resident	05/03/20
36,541	Palm Beach	42	Female	No		Yes	FL resident	05/03/20
36,542	Palm Beach	15	Female	No		Yes	FL resident	05/03/20
36,543	Palm Beach	21	Female	No			FL resident	05/03/20
36,544	Palm Beach	53	Female	No		Yes	FL resident	05/03/20
36,545	Palm Beach	17	Female	No		Yes	FL resident	05/03/20
36,546	Palm Beach	31	Male	No		Yes	FL resident	05/03/20
36,547	Palm Beach	48	Male	Unknown		Unknown	FL resident	05/03/20
36,548	Palm Beach	86	Male	No		No	FL resident	05/03/20
36,549	Palm Beach	28	Female	No		Yes	FL resident	05/03/20
36,550	Palm Beach	50	Female	No		No	FL resident	05/03/20
36,551	Palm Beach	52	Male	No		Yes	FL resident	05/03/20
36,552	Palm Beach	21	Male	No		Yes	FL resident	05/03/20
36,553	Palm Beach	20	Female	No		Yes	FL resident	05/03/20
36,554	Palm Beach	63	Female	No		Yes	FL resident	05/03/20
36,555	Palm Beach	55	Male	Unknown		Unknown	FL resident	05/03/20
36,556	Palm Beach	30	Male	Unknown		Unknown	FL resident	05/03/20
36,557	Palm Beach	10	Female	Yes	BURKINA FASO	Yes	FL resident	05/03/20
36,558	Palm Beach	26	Male	Unknown		Unknown	FL resident	05/03/20
36,559	Palm Beach	38	Female	No		Unknown	FL resident	05/03/20
36,560	Palm Beach	56	Female	Unknown			FL resident	05/03/20
36,561	Palm Beach	30	Female	No		Yes	FL resident	05/03/20
36,562	Palm Beach	54	Female	Unknown		Unknown	FL resident	05/03/20
36,563	Palm Beach	60	Female	Yes	NY	Yes	FL resident	05/03/20
36,564	Palm Beach	55	Male	Unknown		No	FL resident	05/03/20
36,565	Palm Beach	44	Male	No		Yes	FL resident	05/03/20

Coronavirus: line list of cases

Data verified as of May 13, 2020 at 10 AM

Data in this report are provisional and subject to change.

Case	County	Age	Gender	Travel related	Travel detail	Contact with a confirmed case	Jurisdiction	Date case counted
36,566	Palm Beach	46	Male	No		Yes	FL resident	05/03/20
36,567	Palm Beach	69	Male	Unknown			FL resident	05/03/20
36,568	Palm Beach	26	Female	No		No	FL resident	05/03/20
36,569	Palm Beach	29	Female	No		Yes	FL resident	05/03/20
36,570	Palm Beach	35	Male	No		No	FL resident	05/03/20
36,571	Palm Beach	27	Female	No		No	FL resident	05/03/20
36,572	Palm Beach	26	Female	Unknown		Unknown	FL resident	05/03/20
36,573	Palm Beach	24	Female	No		Yes	FL resident	05/03/20
36,574	Palm Beach	67	Male	No		No	FL resident	05/03/20
36,575	Palm Beach	54	Male	Unknown		Yes	FL resident	05/03/20
36,576	Palm Beach	63	Male	No		Unknown	FL resident	05/03/20
36,577	Palm Beach	52	Female	Unknown		Unknown	FL resident	05/03/20
36,578	Palm Beach	72	Male	Unknown		Unknown	FL resident	05/03/20
36,579	Palm Beach	35	Male	No		Yes	FL resident	05/03/20
36,580	Palm Beach	53	Female	No		Yes	FL resident	05/03/20
36,581	Palm Beach	20	Male	No		Yes	FL resident	05/03/20
36,582	Palm Beach	57	Female	No		Yes	FL resident	05/03/20
36,583	Palm Beach	26	Female	No		No	FL resident	05/03/20
36,584	Palm Beach	54	Male	No		Yes	FL resident	05/03/20
36,585	Palm Beach	62	Male	Unknown			FL resident	05/03/20
36,586	Palm Beach	52	Female	Unknown			FL resident	05/03/20
36,587	Palm Beach	60	Male	No		Yes	FL resident	05/03/20
36,588	Palm Beach	36	Female	Unknown			FL resident	05/03/20
36,589	Palm Beach	45	Female	No		Unknown	FL resident	05/03/20
36,590	Palm Beach	18	Male	Unknown		Unknown	FL resident	05/03/20
36,591	Palm Beach	95	Female	No		Yes	FL resident	05/03/20
36,592	Palm Beach	40	Male	Unknown			FL resident	05/03/20
36,593	Palm Beach	55	Female	Unknown		Unknown	FL resident	05/03/20
36,594	Palm Beach	58	Female	Unknown		Unknown	FL resident	05/03/20
36,595	Palm Beach	35	Male	Unknown		Unknown	FL resident	05/03/20
36,596	Palm Beach	56	Male	Unknown		Unknown	FL resident	05/03/20
36,597	Palm Beach	41	Male	Unknown		Unknown	FL resident	05/03/20
36,598	Palm Beach	61	Male	Unknown			FL resident	05/03/20
36,599	Palm Beach	51	Female	Unknown			FL resident	05/03/20
36,600	Palm Beach	42	Female	No		Yes	FL resident	05/03/20
36,601	Palm Beach	33	Male	Unknown		Yes	FL resident	05/03/20
36,602	Palm Beach	70	Female	Unknown			FL resident	05/03/20
36,603	Palm Beach	77	Male	Unknown			FL resident	05/03/20
36,604	Palm Beach	79	Female	Unknown		Unknown	FL resident	05/03/20
36,605	Palm Beach	63	Male	Unknown		Unknown	FL resident	05/03/20
36,606	Palm Beach	75	Male	Unknown			FL resident	05/03/20
36,607	Palm Beach	55	Female	Unknown		Unknown	FL resident	05/03/20
36,608	Palm Beach	63	Female	No		No	FL resident	05/03/20
36,609	Palm Beach	41	Male	No		Yes	FL resident	05/03/20
36,610	Palm Beach	71	Female	Unknown			FL resident	05/03/20
36,611	Palm Beach	26	Female	No		No	FL resident	05/03/20
36,612	Palm Beach	34	Female	No		Yes	FL resident	05/03/20
36,613	Palm Beach	44	Male	Unknown		Unknown	FL resident	05/03/20
36,614	Palm Beach	18	Female	Unknown		Unknown	FL resident	05/03/20
36,615	Palm Beach	57	Male	Unknown		Unknown	FL resident	05/03/20
36,616	Palm Beach	40	Male	Unknown		Unknown	FL resident	05/03/20
36,617	Palm Beach	83	Female	Unknown		Unknown	FL resident	05/03/20
36,618	Palm Beach	60	Male	No		Yes	FL resident	05/03/20
36,619	Palm Beach	31	Male	No		No	FL resident	05/03/20
36,620	Palm Beach	68	Male	No		Yes	FL resident	05/03/20
36,621	Palm Beach	66	Male	Unknown			FL resident	05/03/20
36,622	Palm Beach	29	Male	No		Yes	FL resident	05/03/20
36,623	Palm Beach	37	Male	No		Yes	FL resident	05/03/20
36,624	Palm Beach	69	Male	No		No	FL resident	05/03/20
36,625	Palm Beach	25	Female	No		Yes	FL resident	05/03/20
36,626	Palm Beach	29	Female	No		No	FL resident	05/03/20
36,627	Palm Beach	20	Male	No		Yes	FL resident	05/03/20

Coronavirus: line list of cases

Data verified as of May 13, 2020 at 10 AM

Data in this report are provisional and subject to change.

Case	County	Age	Gender	Travel related	Travel detail	Contact with a confirmed case	Jurisdiction	Date case counted
36,628	Palm Beach	53	Female	No		No	FL resident	05/03/20
36,629	Palm Beach	83	Female	No		No	FL resident	05/03/20
36,630	Palm Beach	65	Male	No		Yes	FL resident	05/03/20
36,631	Palm Beach	42	Female	No		Yes	FL resident	05/03/20
36,632	Palm Beach	32	Male	No		Yes	FL resident	05/03/20
36,633	Palm Beach	52	Female	Unknown		Unknown	FL resident	05/03/20
36,634	Palm Beach	6	Female	No		Yes	FL resident	05/03/20
36,635	Palm Beach	70	Female	No			FL resident	05/03/20
36,636	Palm Beach	20	Male	No		No	FL resident	05/03/20
36,637	Palm Beach	33	Female	No		Yes	FL resident	05/03/20
36,638	Palm Beach	33	Male	No		No	FL resident	05/03/20
36,639	Palm Beach	45	Male	No		No	FL resident	05/03/20
36,640	Palm Beach	67	Female	No		No	FL resident	05/03/20
36,641	Palm Beach	54	Female	No		Yes	FL resident	05/03/20
36,642	Palm Beach	48	Female	No		No	FL resident	05/03/20
36,643	Palm Beach	48	Male	No		Yes	FL resident	05/03/20
36,644	Palm Beach	29	Male	No		Yes	FL resident	05/03/20
36,645	Palm Beach	24	Male	No		No	FL resident	05/03/20
36,646	Palm Beach	78	Male	No		No	FL resident	05/03/20
36,647	Palm Beach	73	Female	Unknown		Unknown	FL resident	05/03/20
36,648	Palm Beach	35	Male	Unknown		Unknown	FL resident	05/03/20
36,649	Palm Beach	46	Male	No		Yes	FL resident	05/03/20
36,650	Palm Beach	47	Male	No		Yes	FL resident	05/03/20
36,651	Palm Beach	0	Male	No		Yes	FL resident	05/03/20
36,652	Palm Beach	80	Female	Unknown		Unknown	FL resident	05/03/20
36,653	Palm Beach	85	Female	Unknown			FL resident	05/03/20
36,654	Palm Beach	29	Male	No		Unknown	FL resident	05/03/20
36,655	Palm Beach	29	Male	No		Unknown	FL resident	05/03/20
36,656	Palm Beach	29	Male	No		Unknown	FL resident	05/03/20
36,657	Palm Beach	28	Male	No			FL resident	05/03/20
36,658	Palm Beach	54	Female	No		Unknown	FL resident	05/03/20
36,659	Palm Beach	19	Male	No			FL resident	05/03/20
36,660	Palm Beach	35	Male	No		Unknown	FL resident	05/03/20
36,661	Palm Beach	22	Male	No		Unknown	FL resident	05/03/20
36,662	Palm Beach	42	Male	No		Unknown	FL resident	05/03/20
36,663	Palm Beach	31	Male	No		Yes	FL resident	05/03/20
36,664	Palm Beach	74	Male	No		Unknown	FL resident	05/03/20
36,665	Palm Beach	15	Female	No		Yes	FL resident	05/03/20
36,666	Palm Beach	71	Male	Unknown			FL resident	05/03/20
36,667	Palm Beach	83	Female	Unknown			FL resident	05/04/20
36,668	Palm Beach	65	Male	No		No	FL resident	05/04/20
36,669	Palm Beach	50	Female	No		Yes	FL resident	05/04/20
36,670	Palm Beach	36	Male	Unknown		Unknown	FL resident	05/04/20
36,671	Palm Beach	19	Female	No		Yes	FL resident	05/04/20
36,672	Palm Beach	27	Male	No		Unknown	FL resident	05/04/20
36,673	Palm Beach	21	Male	No		Unknown	FL resident	05/04/20
36,674	Palm Beach	19	Male	No		Unknown	FL resident	05/04/20
36,675	Palm Beach	19	Male	Unknown		Unknown	FL resident	05/04/20
36,676	Palm Beach	20	Male	No		Unknown	FL resident	05/04/20
36,677	Palm Beach	41	Male	No		Unknown	FL resident	05/04/20
36,678	Palm Beach	39	Male	No		Unknown	FL resident	05/04/20
36,679	Palm Beach	37	Male	No			FL resident	05/04/20
36,680	Palm Beach	29	Male	No			FL resident	05/04/20
36,681	Palm Beach	23	Male	No		Unknown	FL resident	05/04/20
36,682	Palm Beach	19	Male	No		Unknown	FL resident	05/04/20
36,683	Palm Beach	21	Male	No		Unknown	FL resident	05/04/20
36,684	Palm Beach	52	Male	Unknown		Unknown	FL resident	05/04/20
36,685	Palm Beach	22	Male	No		Unknown	FL resident	05/04/20
36,686	Palm Beach	19	Female	No		Yes	FL resident	05/04/20
36,687	Palm Beach	78	Female	Unknown			FL resident	05/04/20
36,688	Palm Beach	29	Male	Unknown		Unknown	FL resident	05/04/20
36,689	Palm Beach	47	Female	Unknown		Unknown	FL resident	05/04/20

Coronavirus: line list of cases

Data verified as of May 13, 2020 at 10 AM

Data in this report are provisional and subject to change.

Case	County	Age	Gender	Travel related	Travel detail	Contact with a confirmed case	Jurisdiction	Date case counted
36,690	Palm Beach	75	Male	No		Yes	FL resident	05/04/20
36,691	Palm Beach	12	Female	No		Yes	FL resident	05/04/20
36,692	Palm Beach	45	Male	No		No	FL resident	05/04/20
36,693	Palm Beach	69	Female	No		Unknown	FL resident	05/04/20
36,694	Palm Beach	74	Female	No		No	FL resident	05/04/20
36,695	Palm Beach	70	Male	No		Yes	FL resident	05/04/20
36,696	Palm Beach	39	Male	Unknown		Unknown	FL resident	05/04/20
36,697	Palm Beach	92	Male	No		Unknown	FL resident	05/04/20
36,698	Palm Beach	49	Female	No		Unknown	FL resident	05/04/20
36,699	Palm Beach	85	Female	No		Unknown	FL resident	05/04/20
36,700	Palm Beach	94	Female	No		Unknown	FL resident	05/04/20
36,701	Palm Beach	92	Female	No		Unknown	FL resident	05/04/20
36,702	Palm Beach	88	Male	No		Unknown	FL resident	05/04/20
36,703	Palm Beach	31	Female	No		Yes	FL resident	05/04/20
36,704	Palm Beach	87	Female	No		Unknown	FL resident	05/04/20
36,705	Palm Beach	37	Male	No		Unknown	FL resident	05/04/20
36,706	Palm Beach	39	Male	No		No	FL resident	05/04/20
36,707	Palm Beach	25	Female	No		No	FL resident	05/04/20
36,708	Palm Beach	43	Male	No		Yes	FL resident	05/04/20
36,709	Palm Beach	10	Female	No		Yes	FL resident	05/04/20
36,710	Palm Beach	24	Male	No		Yes	FL resident	05/04/20
36,711	Palm Beach	16	Female	No		Yes	FL resident	05/04/20
36,712	Palm Beach	33	Female	Unknown		Yes	FL resident	05/04/20
36,713	Palm Beach	40	Male	No		Yes	FL resident	05/04/20
36,714	Palm Beach	50	Female	Unknown			FL resident	05/04/20
36,715	Palm Beach	27	Female	No		No	FL resident	05/04/20
36,716	Palm Beach	22	Male	Unknown		No	FL resident	05/04/20
36,717	Palm Beach	50	Male	No		No	FL resident	05/04/20
36,718	Palm Beach	24	Female	No		No	FL resident	05/04/20
36,719	Palm Beach	85	Female	No		No	FL resident	05/04/20
36,720	Palm Beach	28	Male	No		Yes	FL resident	05/04/20
36,721	Palm Beach	24	Female	No		No	FL resident	05/04/20
36,722	Palm Beach	31	Female	No		Unknown	FL resident	05/04/20
36,723	Palm Beach	33	Female	No		Unknown	FL resident	05/04/20
36,724	Palm Beach	41	Male	Unknown		Yes	FL resident	05/04/20
36,725	Palm Beach	29	Male	No		Unknown	FL resident	05/04/20
36,726	Palm Beach	55	Female	No		Unknown	FL resident	05/04/20
36,727	Palm Beach	64	Male	Unknown		Yes	FL resident	05/04/20
36,728	Palm Beach	19	Male	No		Yes	FL resident	05/04/20
36,729	Palm Beach	17	Female	No		Yes	FL resident	05/04/20
36,730	Palm Beach	43	Female	Unknown			FL resident	05/04/20
36,731	Palm Beach	26	Male	No		No	FL resident	05/04/20
36,732	Palm Beach	70	Female	No		Yes	FL resident	05/04/20
36,733	Palm Beach	33	Female	Unknown			FL resident	05/04/20
36,734	Palm Beach	63	Female	Unknown			FL resident	05/04/20
36,735	Palm Beach	24	Female	No		Yes	FL resident	05/04/20
36,736	Palm Beach	27	Female	No		Yes	FL resident	05/04/20
36,737	Palm Beach	27	Male	Unknown			FL resident	05/04/20
36,738	Palm Beach	44	Male	No		No	FL resident	05/04/20
36,739	Palm Beach	60	Female	No		Unknown	FL resident	05/04/20
36,740	Palm Beach	47	Female	No		Yes	FL resident	05/04/20
36,741	Palm Beach	6	Female	No		Yes	FL resident	05/04/20
36,742	Palm Beach	53	Female	Unknown			FL resident	05/04/20
36,743	Palm Beach	33	Female	No		No	FL resident	05/04/20
36,744	Palm Beach	21	Female	No		Unknown	FL resident	05/04/20
36,745	Palm Beach	95	Female	Unknown			FL resident	05/04/20
36,746	Palm Beach	63	Female	Unknown			FL resident	05/04/20
36,747	Palm Beach	38	Male	Unknown			FL resident	05/04/20
36,748	Palm Beach	65	Male	Unknown			FL resident	05/04/20
36,749	Palm Beach	68	Male	No		Unknown	FL resident	05/05/20
36,750	Palm Beach	30	Male	Unknown		Unknown	FL resident	05/05/20
36,751	Palm Beach	13	Female	No		Unknown	FL resident	05/05/20

Coronavirus: line list of cases

Data verified as of May 13, 2020 at 10 AM

Data in this report are provisional and subject to change.

Case	County	Age	Gender	Travel related	Travel detail	Contact with a confirmed case	Jurisdiction	Date case counted
36,752	Palm Beach	36	Male	Unknown		Unknown	FL resident	05/05/20
36,753	Palm Beach	65	Male	No		Unknown	FL resident	05/05/20
36,754	Palm Beach	55	Male	No		Yes	FL resident	05/05/20
36,755	Palm Beach	5	Female	Unknown		Unknown	FL resident	05/05/20
36,756	Palm Beach	33	Female	No		No	FL resident	05/05/20
36,757	Palm Beach	40	Female	No		No	FL resident	05/05/20
36,758	Palm Beach	35	Female	No		Yes	FL resident	05/05/20
36,759	Palm Beach	57	Female	No			FL resident	05/05/20
36,760	Palm Beach	22	Male	No		Unknown	FL resident	05/05/20
36,761	Palm Beach	58	Male	Unknown			FL resident	05/05/20
36,762	Palm Beach	64	Male	Unknown		Unknown	FL resident	05/05/20
36,763	Palm Beach	81	Male	No		Yes	FL resident	05/05/20
36,764	Palm Beach	59	Female	No		Unknown	FL resident	05/05/20
36,765	Palm Beach	54	Female	Unknown		Unknown	FL resident	05/05/20
36,766	Palm Beach	56	Female	No		Unknown	FL resident	05/05/20
36,767	Palm Beach	27	Male	No		No	FL resident	05/05/20
36,768	Palm Beach	40	Male	No		Unknown	FL resident	05/05/20
36,769	Palm Beach	31	Male	No		No	FL resident	05/05/20
36,770	Palm Beach	20	Male	No		No	FL resident	05/05/20
36,771	Palm Beach	22	Male	Unknown		Unknown	FL resident	05/05/20
36,772	Palm Beach	35	Male	No		Unknown	FL resident	05/05/20
36,773	Palm Beach	27	Female	Unknown		Unknown	FL resident	05/05/20
36,774	Palm Beach	55	Male	Unknown		Unknown	FL resident	05/05/20
36,775	Palm Beach	55	Female	No		Unknown	FL resident	05/05/20
36,776	Palm Beach	24	Male	Yes	CA; FL	Unknown	FL resident	05/05/20
36,777	Palm Beach	57	Male	No		Unknown	FL resident	05/05/20
36,778	Palm Beach	78	Male	No		Unknown	FL resident	05/05/20
36,779	Palm Beach	75	Male	No		Unknown	FL resident	05/05/20
36,780	Palm Beach	44	Male	No		Unknown	FL resident	05/05/20
36,781	Palm Beach	94	Female	Unknown		Unknown	FL resident	05/05/20
36,782	Palm Beach	71	Male	No		No	FL resident	05/05/20
36,783	Palm Beach	58	Male	No		No	FL resident	05/05/20
36,784	Palm Beach	31	Female	No		No	FL resident	05/05/20
36,785	Palm Beach	83	Female	No		Unknown	FL resident	05/05/20
36,786	Palm Beach	81	Male	No		No	FL resident	05/05/20
36,787	Palm Beach	62	Female	Unknown		Unknown	FL resident	05/05/20
36,788	Palm Beach	28	Male	No		No	FL resident	05/05/20
36,789	Palm Beach	53	Male	Unknown		Unknown	FL resident	05/05/20
36,790	Palm Beach	34	Female	Unknown			FL resident	05/05/20
36,791	Palm Beach	59	Female	No		Unknown	FL resident	05/05/20
36,792	Palm Beach	47	Male	No		No	FL resident	05/05/20
36,793	Palm Beach	22	Female	Unknown		Unknown	FL resident	05/05/20
36,794	Palm Beach	26	Female	No		Yes	FL resident	05/05/20
36,795	Palm Beach	45	Male	No		No	FL resident	05/05/20
36,796	Palm Beach	75	Male	No		Unknown	FL resident	05/05/20
36,797	Palm Beach	16	Female	Unknown		Unknown	FL resident	05/05/20
36,798	Palm Beach	13	Female	Unknown		Unknown	FL resident	05/05/20
36,799	Palm Beach	12	Male	Unknown		Unknown	FL resident	05/05/20
36,800	Palm Beach	54	Female	No		No	FL resident	05/05/20
36,801	Palm Beach	38	Male	No		No	FL resident	05/05/20
36,802	Palm Beach	70	Female	No		No	FL resident	05/05/20
36,803	Palm Beach	53	Male	Yes	FL; NC	No	FL resident	05/05/20
36,804	Palm Beach	42	Male	No		No	FL resident	05/05/20
36,805	Palm Beach	21	Male	No		Yes	FL resident	05/05/20
36,806	Palm Beach	19	Male	No		Yes	FL resident	05/05/20
36,807	Palm Beach	28	Male	No		Yes	FL resident	05/05/20
36,808	Palm Beach	41	Male	No		Yes	FL resident	05/05/20
36,809	Palm Beach	14	Male	Unknown		Unknown	FL resident	05/05/20
36,810	Palm Beach	58	Female	No		Yes	FL resident	05/05/20
36,811	Palm Beach	42	Female	No		Yes	FL resident	05/05/20
36,812	Palm Beach	45	Male	No		Yes	FL resident	05/05/20
36,813	Palm Beach	42	Female	Unknown		Unknown	FL resident	05/05/20

Coronavirus: line list of cases

Data verified as of May 13, 2020 at 10 AM

Data in this report are provisional and subject to change.

Case	County	Age	Gender	Travel related	Travel detail	Contact with a confirmed case	Jurisdiction	Date case counted
36,814	Palm Beach	37	Male	Unknown			FL resident	05/05/20
36,815	Palm Beach	50	Female	No		No	FL resident	05/05/20
36,816	Palm Beach	47	Male	No		No	FL resident	05/05/20
36,817	Palm Beach	23	Male	No		No	FL resident	05/05/20
36,818	Palm Beach	22	Male	Unknown		Unknown	FL resident	05/05/20
36,819	Palm Beach	28	Male	Unknown		Unknown	FL resident	05/05/20
36,820	Palm Beach	19	Male	Unknown		Unknown	FL resident	05/05/20
36,821	Palm Beach	17	Female	No		Yes	FL resident	05/05/20
36,822	Palm Beach	72	Male	No		Yes	FL resident	05/05/20
36,823	Palm Beach	32	Male	Unknown		Unknown	FL resident	05/05/20
36,824	Palm Beach	2	Female	No		Yes	FL resident	05/05/20
36,825	Palm Beach	52	Male	No		Yes	FL resident	05/05/20
36,826	Palm Beach	48	Male	No		Unknown	FL resident	05/05/20
36,827	Palm Beach	24	Female	No		Yes	FL resident	05/05/20
36,828	Palm Beach	54	Male	No		Yes	FL resident	05/05/20
36,829	Palm Beach	5	Male	No		Yes	FL resident	05/05/20
36,830	Palm Beach	54	Male	No		Yes	FL resident	05/05/20
36,831	Palm Beach	37	Male	No		Yes	FL resident	05/05/20
36,832	Palm Beach	39	Female	No		Yes	FL resident	05/05/20
36,833	Palm Beach	52	Female	No		Yes	FL resident	05/05/20
36,834	Palm Beach	25	Male	Unknown		Unknown	FL resident	05/05/20
36,835	Palm Beach	10	Female	No		No	FL resident	05/05/20
36,836	Palm Beach	22	Female	Unknown		Unknown	FL resident	05/05/20
36,837	Palm Beach	32	Female	No		No	FL resident	05/05/20
36,838	Palm Beach	90	Female	Unknown		Unknown	FL resident	05/05/20
36,839	Palm Beach	37	Male	No		Yes	FL resident	05/05/20
36,840	Palm Beach	60	Male	No		No	FL resident	05/05/20
36,841	Palm Beach	30	Female	No		Yes	FL resident	05/05/20
36,842	Palm Beach	86	Male	Unknown		Yes	FL resident	05/05/20
36,843	Palm Beach	18	Female	No		Yes	FL resident	05/05/20
36,844	Palm Beach	29	Male	No		Yes	FL resident	05/05/20
36,845	Palm Beach	57	Female	No		Yes	FL resident	05/05/20
36,846	Palm Beach	81	Male	No		Unknown	FL resident	05/05/20
36,847	Palm Beach	59	Male	No		No	FL resident	05/05/20
36,848	Palm Beach	35	Male	No		No	FL resident	05/05/20
36,849	Palm Beach	60	Male	No		Yes	FL resident	05/06/20
36,850	Palm Beach	60	Female	No		Unknown	FL resident	05/06/20
36,851	Palm Beach	47	Female	No		Yes	FL resident	05/06/20
36,852	Palm Beach	32	Female	No		Unknown	FL resident	05/06/20
36,853	Palm Beach	24	Female	Yes	MA	Yes	FL resident	05/06/20
36,854	Palm Beach	43	Female	No		No	FL resident	05/06/20
36,855	Palm Beach	51	Male	No		Unknown	FL resident	05/06/20
36,856	Palm Beach	76	Female	No		No	FL resident	05/06/20
36,857	Palm Beach	33	Female	No		No	FL resident	05/06/20
36,858	Palm Beach	87	Male	No		No	FL resident	05/06/20
36,859	Palm Beach	48	Male	No		Unknown	FL resident	05/06/20
36,860	Palm Beach	41	Female	No		Yes	FL resident	05/06/20
36,861	Palm Beach	36	Female	No		Unknown	FL resident	05/06/20
36,862	Palm Beach	98	Male	Unknown			FL resident	05/06/20
36,863	Palm Beach	56	Female	No		Yes	FL resident	05/06/20
36,864	Palm Beach	57	Female	No		Yes	FL resident	05/06/20
36,865	Palm Beach	21	Female	Unknown		Unknown	FL resident	05/06/20
36,866	Palm Beach	30	Female	No		No	FL resident	05/06/20
36,867	Palm Beach	23	Male	No		No	FL resident	05/06/20
36,868	Palm Beach	22	Female	No		No	FL resident	05/06/20
36,869	Palm Beach	37	Male	No		No	FL resident	05/06/20
36,870	Palm Beach	47	Male	No		No	FL resident	05/06/20
36,871	Palm Beach	38	Male	No		No	FL resident	05/06/20
36,872	Palm Beach	51	Female	No		Yes	FL resident	05/06/20
36,873	Palm Beach	67	Male	No		Yes	FL resident	05/06/20
36,874	Palm Beach	50	Male	No		No	FL resident	05/06/20
36,875	Palm Beach	79	Male	Unknown			FL resident	05/06/20

Coronavirus: line list of cases

Data verified as of May 13, 2020 at 10 AM

Data in this report are provisional and subject to change.

Case	County	Age	Gender	Travel related	Travel detail	Contact with a confirmed case	Jurisdiction	Date case counted
36,876	Palm Beach	73	Male	Unknown			FL resident	05/06/20
36,877	Palm Beach	37	Male	No		No	FL resident	05/06/20
36,878	Palm Beach	35	Male	Unknown			FL resident	05/06/20
36,879	Palm Beach	61	Male	No		Unknown	FL resident	05/06/20
36,880	Palm Beach	20	Female	No		No	FL resident	05/06/20
36,881	Palm Beach	98	Male	No		Yes	FL resident	05/06/20
36,882	Palm Beach	50	Female	No		No	FL resident	05/06/20
36,883	Palm Beach	54	Male	Yes	LA	No	FL resident	05/06/20
36,884	Palm Beach	32	Male	No		Yes	FL resident	05/06/20
36,885	Palm Beach	59	Male	Yes	FL; IL	Yes	FL resident	05/06/20
36,886	Palm Beach	30	Male	No		Yes	FL resident	05/06/20
36,887	Palm Beach	63	Female	Unknown			FL resident	05/06/20
36,888	Palm Beach	78	Female	Unknown			FL resident	05/06/20
36,889	Palm Beach	73	Male	Unknown			FL resident	05/06/20
36,890	Palm Beach	37	Male	No		No	FL resident	05/06/20
36,891	Palm Beach	48	Male	Unknown		Unknown	FL resident	05/06/20
36,892	Palm Beach	67	Male	Unknown			FL resident	05/06/20
36,893	Palm Beach	62	Female	Unknown		Unknown	FL resident	05/06/20
36,894	Palm Beach	49	Male	No		No	FL resident	05/06/20
36,895	Palm Beach	64	Male	No		Yes	FL resident	05/06/20
36,896	Palm Beach	50	Male	Unknown		Yes	FL resident	05/06/20
36,897	Palm Beach	50	Male	Unknown			FL resident	05/06/20
36,898	Palm Beach	28	Female	Unknown		Unknown	FL resident	05/06/20
36,899	Palm Beach	88	Female	No		Unknown	FL resident	05/06/20
36,900	Palm Beach	59	Male	No		Yes	FL resident	05/06/20
36,901	Palm Beach	37	Female	No		No	FL resident	05/06/20
36,902	Palm Beach	87	Female	No		Unknown	FL resident	05/06/20
36,903	Palm Beach	29	Female	No		Yes	FL resident	05/06/20
36,904	Palm Beach	41	Male	Unknown		Yes	FL resident	05/06/20
36,905	Palm Beach	32	Male	Unknown			FL resident	05/06/20
36,906	Palm Beach	95	Male	Unknown			FL resident	05/06/20
36,907	Palm Beach	87	Female	Unknown		Unknown	FL resident	05/06/20
36,908	Palm Beach	86	Female	Unknown			FL resident	05/06/20
36,909	Palm Beach	32	Female	No		Yes	FL resident	05/06/20
36,910	Palm Beach	27	Male	No		Yes	FL resident	05/06/20
36,911	Palm Beach	58	Male	No		Unknown	FL resident	05/06/20
36,912	Palm Beach	76	Male	No		Unknown	FL resident	05/06/20
36,913	Palm Beach	55	Female	No		Yes	FL resident	05/06/20
36,914	Palm Beach	75	Male	No		No	FL resident	05/06/20
36,915	Palm Beach	59	Male	No		Yes	FL resident	05/06/20
36,916	Palm Beach	57	Female	Unknown		Unknown	FL resident	05/06/20
36,917	Palm Beach	47	Female	No		Unknown	FL resident	05/06/20
36,918	Palm Beach	54	Male	No		No	FL resident	05/06/20
36,919	Palm Beach	21	Female	Yes	FL; LA	Unknown	FL resident	05/06/20
36,920	Palm Beach	98	Female	No		Yes	FL resident	05/06/20
36,921	Palm Beach	95	Female	Unknown			FL resident	05/06/20
36,922	Palm Beach	87	Male	Unknown			FL resident	05/06/20
36,923	Palm Beach	94	Female	Unknown			FL resident	05/06/20
36,924	Palm Beach	65	Male	Unknown		No	FL resident	05/06/20
36,925	Palm Beach	84	Male	No			FL resident	05/06/20
36,926	Palm Beach	49	Female	No		Unknown	FL resident	05/06/20
36,927	Palm Beach	77	Male	Unknown			FL resident	05/06/20
36,928	Palm Beach	25	Male	No		No	FL resident	05/06/20
36,929	Palm Beach	41	Male	No		Unknown	FL resident	05/06/20
36,930	Palm Beach	50	Female	No		Yes	FL resident	05/06/20
36,931	Palm Beach	58	Male	No		Unknown	FL resident	05/06/20
36,932	Palm Beach	58	Male	No		Yes	FL resident	05/06/20
36,933	Palm Beach	51	Female	Unknown		Unknown	FL resident	05/06/20
36,934	Palm Beach	36	Female	Unknown			FL resident	05/06/20
36,935	Palm Beach	41	Male	Unknown		Unknown	FL resident	05/07/20
36,936	Palm Beach	22	Female	No		No	FL resident	05/07/20
36,937	Palm Beach	16	Female	No		Yes	FL resident	05/07/20

Coronavirus: line list of cases

Data verified as of May 13, 2020 at 10 AM

Data in this report are provisional and subject to change.

Case	County	Age	Gender	Travel related	Travel detail	Contact with a confirmed case	Jurisdiction	Date case counted
36,938	Palm Beach	34	Male	Unknown		Unknown	FL resident	05/07/20
36,939	Palm Beach	31	Male	Unknown		No	FL resident	05/07/20
36,940	Palm Beach	42	Male	Unknown		Unknown	FL resident	05/07/20
36,941	Palm Beach	72	Male	No		Yes	FL resident	05/07/20
36,942	Palm Beach	45	Female	No		No	FL resident	05/07/20
36,943	Palm Beach	52	Female	No		No	FL resident	05/07/20
36,944	Palm Beach	38	Female	Unknown			FL resident	05/07/20
36,945	Palm Beach	26	Female	No		No	FL resident	05/07/20
36,946	Palm Beach	72	Female	Unknown			FL resident	05/07/20
36,947	Palm Beach	54	Female	No		Yes	FL resident	05/07/20
36,948	Palm Beach	27	Female	Unknown		Unknown	FL resident	05/07/20
36,949	Palm Beach	78	Female	No		Yes	FL resident	05/07/20
36,950	Palm Beach	80	Male	Unknown		Unknown	FL resident	05/07/20
36,951	Palm Beach	27	Male	No		No	FL resident	05/07/20
36,952	Palm Beach	47	Male	Unknown		Unknown	FL resident	05/07/20
36,953	Palm Beach	27	Male	No		Unknown	FL resident	05/07/20
36,954	Palm Beach	88	Male	No		Unknown	FL resident	05/07/20
36,955	Palm Beach	29	Female	No		Unknown	FL resident	05/07/20
36,956	Palm Beach	31	Male	No		Unknown	FL resident	05/07/20
36,957	Palm Beach	54	Male	Unknown		Unknown	FL resident	05/07/20
36,958	Palm Beach	24	Male	No		Unknown	FL resident	05/07/20
36,959	Palm Beach	52	Male	Yes	NC; NY	No	FL resident	05/07/20
36,960	Palm Beach	31	Female	No		No	FL resident	05/07/20
36,961	Palm Beach	32	Male	Unknown		Unknown	FL resident	05/07/20
36,962	Palm Beach	34	Male	Unknown			FL resident	05/07/20
36,963	Palm Beach	20	Female	No		No	FL resident	05/07/20
36,964	Palm Beach	32	Male	Unknown		Unknown	FL resident	05/07/20
36,965	Palm Beach	28	Female	No		Yes	FL resident	05/07/20
36,966	Palm Beach	25	Male	Unknown		Unknown	FL resident	05/07/20
36,967	Palm Beach	34	Female	No		Unknown	FL resident	05/07/20
36,968	Palm Beach	86	Male	No		No	FL resident	05/07/20
36,969	Palm Beach	87	Female	No			FL resident	05/07/20
36,970	Palm Beach	33	Female	No		Yes	FL resident	05/08/20
36,971	Palm Beach	70	Female	No		No	FL resident	05/08/20
36,972	Palm Beach	54	Male	No		Unknown	FL resident	05/08/20
36,973	Palm Beach	52	Female	Unknown			FL resident	05/08/20
36,974	Palm Beach	23	Male	No		Yes	FL resident	05/08/20
36,975	Palm Beach	24	Male	No		Yes	FL resident	05/08/20
36,976	Palm Beach	80	Male	Unknown			FL resident	05/08/20
36,977	Palm Beach	49	Male	No		Yes	FL resident	05/08/20
36,978	Palm Beach	75	Male	Unknown			FL resident	05/08/20
36,979	Palm Beach	39	Female	No		No	FL resident	05/08/20
36,980	Palm Beach	94	Female	No		Unknown	FL resident	05/08/20
36,981	Palm Beach	81	Male	No		Unknown	FL resident	05/08/20
36,982	Palm Beach	21	Male	No		Yes	FL resident	05/08/20
36,983	Palm Beach	26	Male	No			FL resident	05/08/20
36,984	Palm Beach	22	Male	No		Yes	FL resident	05/08/20
36,985	Palm Beach	42	Male	No		Yes	FL resident	05/08/20
36,986	Palm Beach	39	Female	No		Yes	FL resident	05/08/20
36,987	Palm Beach	20	Male	Unknown			FL resident	05/08/20
36,988	Palm Beach	64	Female	No		Unknown	FL resident	05/08/20
36,989	Palm Beach	46	Male	No		Yes	FL resident	05/08/20
36,990	Palm Beach	34	Female	No		Yes	FL resident	05/08/20
36,991	Palm Beach	28	Female	No			FL resident	05/08/20
36,992	Palm Beach	79	Female	No		Unknown	FL resident	05/08/20
36,993	Palm Beach	58	Male	No		Unknown	FL resident	05/08/20
36,994	Palm Beach	28	Male	No			FL resident	05/08/20
36,995	Palm Beach	23	Female	Unknown			FL resident	05/08/20
36,996	Palm Beach	51	Male	No		Unknown	FL resident	05/08/20
36,997	Palm Beach	58	Male	No		Unknown	FL resident	05/08/20
36,998	Palm Beach	37	Male	No		Unknown	FL resident	05/08/20
36,999	Palm Beach	67	Male	No		Unknown	FL resident	05/08/20

Coronavirus: line list of cases

Data verified as of May 13, 2020 at 10 AM

Data in this report are provisional and subject to change.

Case	County	Age	Gender	Travel related	Travel detail	Contact with a confirmed case	Jurisdiction	Date case counted
37,000	Palm Beach	29	Female	No			FL resident	05/08/20
37,001	Palm Beach	53	Male	No		Unknown	FL resident	05/08/20
37,002	Palm Beach	49	Male	No		Unknown	FL resident	05/08/20
37,003	Palm Beach	63	Female	No		Unknown	FL resident	05/08/20
37,004	Palm Beach	30	Male	No		Unknown	FL resident	05/08/20
37,005	Palm Beach	40	Male	No			FL resident	05/08/20
37,006	Palm Beach	65	Male	No		Unknown	FL resident	05/08/20
37,007	Palm Beach	24	Female	No			FL resident	05/08/20
37,008	Palm Beach	34	Male	No		No	FL resident	05/08/20
37,009	Palm Beach	45	Male	No		Yes	FL resident	05/08/20
37,010	Palm Beach	44	Female	No		Yes	FL resident	05/08/20
37,011	Palm Beach	21	Male	Unknown		Unknown	FL resident	05/08/20
37,012	Palm Beach	74	Male	No		Yes	FL resident	05/08/20
37,013	Palm Beach	63	Male	No		Unknown	FL resident	05/08/20
37,014	Palm Beach	0	Female	Unknown		Unknown	FL resident	05/08/20
37,015	Palm Beach	59	Female	No		Yes	FL resident	05/08/20
37,016	Palm Beach	46	Female	No		Yes	FL resident	05/08/20
37,017	Palm Beach	65	Male	No			FL resident	05/08/20
37,018	Palm Beach	35	Female	No		Yes	FL resident	05/08/20
37,019	Palm Beach	57	Male	No			FL resident	05/08/20
37,020	Palm Beach	49	Female	No		Yes	FL resident	05/08/20
37,021	Palm Beach	69	Male	No			FL resident	05/08/20
37,022	Palm Beach	63	Male	No			FL resident	05/08/20
37,023	Palm Beach	44	Male	No			FL resident	05/08/20
37,024	Palm Beach	60	Unknown	No			FL resident	05/08/20
37,025	Palm Beach	75	Male	No		Yes	FL resident	05/08/20
37,026	Palm Beach	64	Male	No		Unknown	FL resident	05/08/20
37,027	Palm Beach	80	Male	No			FL resident	05/08/20
37,028	Palm Beach	71	Male	No			FL resident	05/08/20
37,029	Palm Beach	55	Male	No			FL resident	05/08/20
37,030	Palm Beach	29	Female	No		Yes	FL resident	05/08/20
37,031	Palm Beach	29	Unknown	No			FL resident	05/08/20
37,032	Palm Beach	37	Male	No			FL resident	05/08/20
37,033	Palm Beach	31	Male	No			FL resident	05/08/20
37,034	Palm Beach	42	Male	No			FL resident	05/08/20
37,035	Palm Beach	64	Male	No		Unknown	FL resident	05/08/20
37,036	Palm Beach	40	Female	No		Yes	FL resident	05/08/20
37,037	Palm Beach	71	Male	No		Yes	FL resident	05/08/20
37,038	Palm Beach	63	Male	No			FL resident	05/08/20
37,039	Palm Beach	32	Female	No		Yes	FL resident	05/08/20
37,040	Palm Beach	40	Female	No		Yes	FL resident	05/08/20
37,041	Palm Beach	75	Unknown	No			FL resident	05/08/20
37,042	Palm Beach	47	Male	No		Unknown	FL resident	05/08/20
37,043	Palm Beach	58	Female	No		Yes	FL resident	05/08/20
37,044	Palm Beach	55	Male	No			FL resident	05/08/20
37,045	Palm Beach	67	Unknown	No			FL resident	05/08/20
37,046	Palm Beach	45	Female	No		Yes	FL resident	05/08/20
37,047	Palm Beach	35	Female	No		Yes	FL resident	05/08/20
37,048	Palm Beach	99	Female	No		Unknown	FL resident	05/08/20
37,049	Palm Beach	48	Female	No		Yes	FL resident	05/08/20
37,050	Palm Beach	27	Female	Unknown			FL resident	05/08/20
37,051	Palm Beach	79	Male	No		Unknown	FL resident	05/08/20
37,052	Palm Beach	53	Female	No		Unknown	FL resident	05/08/20
37,053	Palm Beach	46	Male	No		Unknown	FL resident	05/08/20
37,054	Palm Beach	29	Female	Unknown			FL resident	05/08/20
37,055	Palm Beach	43	Female	No		Unknown	FL resident	05/08/20
37,056	Palm Beach	28	Female	No		Unknown	FL resident	05/08/20
37,057	Palm Beach	34	Female	Unknown			FL resident	05/08/20
37,058	Palm Beach	58	Male	No		No	FL resident	05/08/20
37,059	Palm Beach	23	Female	No		Yes	FL resident	05/08/20
37,060	Palm Beach	30	Male	No		No	FL resident	05/08/20
37,061	Palm Beach	30	Male	No		No	FL resident	05/08/20

Coronavirus: line list of cases

Data verified as of May 13, 2020 at 10 AM

Data in this report are provisional and subject to change.

Case	County	Age	Gender	Travel related	Travel detail	Contact with a confirmed case	Jurisdiction	Date case counted
37,062	Palm Beach	50	Female	No		Yes	FL resident	05/08/20
37,063	Palm Beach	33	Female	No		Yes	FL resident	05/08/20
37,064	Palm Beach	20	Female	Yes	FL; IL; JAPAN; NC; SINGAPORE	No	FL resident	05/08/20
37,065	Palm Beach	20	Female	No		No	FL resident	05/08/20
37,066	Palm Beach	69	Female	Unknown			FL resident	05/08/20
37,067	Palm Beach	27	Male	No		Unknown	FL resident	05/08/20
37,068	Palm Beach	16	Female	No		Yes	FL resident	05/08/20
37,069	Palm Beach	20	Male	No		Yes	FL resident	05/08/20
37,070	Palm Beach	22	Male	No		Yes	FL resident	05/08/20
37,071	Palm Beach	18	Male	No		Yes	FL resident	05/08/20
37,072	Palm Beach	28	Female	No		Yes	FL resident	05/08/20
37,073	Palm Beach	34	Female	No		Unknown	FL resident	05/08/20
37,074	Palm Beach	42	Male	No		No	FL resident	05/08/20
37,075	Palm Beach	30	Female	No		No	FL resident	05/08/20
37,076	Palm Beach	50	Male	No		Yes	FL resident	05/08/20
37,077	Palm Beach	34	Female	No		No	FL resident	05/08/20
37,078	Palm Beach	46	Female	No		Yes	FL resident	05/08/20
37,079	Palm Beach	34	Female	No		No	FL resident	05/08/20
37,080	Palm Beach	29	Female	No		No	FL resident	05/08/20
37,081	Palm Beach	42	Male	No		No	FL resident	05/08/20
37,082	Palm Beach	23	Male	No		No	FL resident	05/08/20
37,083	Palm Beach	50	Male	No		Yes	FL resident	05/08/20
37,084	Palm Beach	30	Male	Unknown		Unknown	FL resident	05/08/20
37,085	Palm Beach	45	Female	No		Yes	FL resident	05/08/20
37,086	Palm Beach	11	Female	Unknown			FL resident	05/08/20
37,087	Palm Beach	41	Female	Unknown		Unknown	FL resident	05/08/20
37,088	Palm Beach	47	Female	No		No	FL resident	05/08/20
37,089	Palm Beach	34	Male	Unknown			FL resident	05/08/20
37,090	Palm Beach	35	Female	Unknown			FL resident	05/08/20
37,091	Palm Beach	21	Male	Unknown			FL resident	05/08/20
37,092	Palm Beach	42	Male	Unknown		Unknown	FL resident	05/08/20
37,093	Palm Beach	33	Male	Unknown		Unknown	FL resident	05/08/20
37,094	Palm Beach	36	Male	No		Yes	FL resident	05/08/20
37,095	Palm Beach	49	Female	Unknown		Unknown	FL resident	05/08/20
37,096	Palm Beach	3	Male	Unknown		Unknown	FL resident	05/08/20
37,097	Palm Beach	19	Female	Unknown			FL resident	05/08/20
37,098	Palm Beach	40	Male	Unknown		Unknown	FL resident	05/08/20
37,099	Palm Beach	21	Female	No		Yes	FL resident	05/08/20
37,100	Palm Beach	38	Female	No		Yes	FL resident	05/08/20
37,101	Palm Beach	36	Female	Unknown			FL resident	05/08/20
37,102	Palm Beach	47	Male	Unknown		Yes	FL resident	05/08/20
37,103	Palm Beach	48	Female	Unknown		Unknown	FL resident	05/08/20
37,104	Palm Beach	45	Male	Unknown		Unknown	FL resident	05/08/20
37,105	Palm Beach	35	Male	Unknown			FL resident	05/08/20
37,106	Palm Beach	29	Female	No		Yes	FL resident	05/08/20
37,107	Palm Beach	32	Male	Unknown		Unknown	FL resident	05/08/20
37,108	Palm Beach	50	Male	Unknown		Unknown	FL resident	05/08/20
37,109	Palm Beach	33	Female	Unknown		Unknown	FL resident	05/08/20
37,110	Palm Beach	5	Female	Unknown		Unknown	FL resident	05/08/20
37,111	Palm Beach	24	Male	No		Yes	FL resident	05/08/20
37,112	Palm Beach	44	Male	Unknown		Unknown	FL resident	05/08/20
37,113	Palm Beach	49	Male	Unknown		Unknown	FL resident	05/08/20
37,114	Palm Beach	22	Female	No		Yes	FL resident	05/08/20
37,115	Palm Beach	29	Male	No		Yes	FL resident	05/08/20
37,116	Palm Beach	37	Male	No		Yes	FL resident	05/08/20
37,117	Palm Beach	37	Male	No		Yes	FL resident	05/08/20
37,118	Palm Beach	27	Male	No		Yes	FL resident	05/08/20
37,119	Palm Beach	38	Male	No		No	FL resident	05/08/20
37,120	Palm Beach	75	Male	No		Yes	FL resident	05/08/20
37,121	Palm Beach	42	Male	No		No	FL resident	05/08/20
37,122	Palm Beach	62	Female	No		Yes	FL resident	05/08/20
37,123	Palm Beach	40	Female	Unknown			FL resident	05/08/20

Coronavirus: line list of cases

Data verified as of May 13, 2020 at 10 AM

Data in this report are provisional and subject to change.

Case	County	Age	Gender	Travel related	Travel detail	Contact with a confirmed case	Jurisdiction	Date case counted
37,124	Palm Beach	54	Female	No		Yes	FL resident	05/08/20
37,125	Palm Beach	24	Male	No		Yes	FL resident	05/08/20
37,126	Palm Beach	32	Male	No		No	FL resident	05/08/20
37,127	Palm Beach	26	Female	No		Yes	FL resident	05/08/20
37,128	Palm Beach	46	Male	No		Yes	FL resident	05/08/20
37,129	Palm Beach	33	Female	No		Yes	FL resident	05/08/20
37,130	Palm Beach	37	Male	No		Yes	FL resident	05/08/20
37,131	Palm Beach	39	Male	No		Yes	FL resident	05/08/20
37,132	Palm Beach	30	Male	No		Yes	FL resident	05/08/20
37,133	Palm Beach	23	Female	No		Yes	FL resident	05/08/20
37,134	Palm Beach	59	Female	No		No	FL resident	05/08/20
37,135	Palm Beach	66	Male	No		Yes	FL resident	05/08/20
37,136	Palm Beach	53	Male	No		No	FL resident	05/08/20
37,137	Palm Beach	38	Male	No		Unknown	FL resident	05/08/20
37,138	Palm Beach	53	Male	No		Unknown	FL resident	05/08/20
37,139	Palm Beach	38	Male	No		Unknown	FL resident	05/08/20
37,140	Palm Beach	46	Male	No		Unknown	FL resident	05/08/20
37,141	Palm Beach	60	Male	No		No	FL resident	05/09/20
37,142	Palm Beach	57	Female	No		Yes	FL resident	05/09/20
37,143	Palm Beach	60	Male	No		No	FL resident	05/09/20
37,144	Palm Beach	47	Female	No		Yes	FL resident	05/09/20
37,145	Palm Beach	51	Female	Unknown		Unknown	FL resident	05/09/20
37,146	Palm Beach	33	Male	No		No	FL resident	05/09/20
37,147	Palm Beach	19	Female	No		Yes	FL resident	05/09/20
37,148	Palm Beach	79	Male	Unknown			FL resident	05/09/20
37,149	Palm Beach	26	Male	Unknown		Unknown	FL resident	05/09/20
37,150	Palm Beach	55	Female	No		Yes	FL resident	05/09/20
37,151	Palm Beach	58	Male	No		Unknown	FL resident	05/09/20
37,152	Palm Beach	61	Male	Unknown			FL resident	05/09/20
37,153	Palm Beach	60	Female	Unknown		Unknown	FL resident	05/09/20
37,154	Palm Beach	82	Female	Unknown		Unknown	FL resident	05/09/20
37,155	Palm Beach	95	Female	No		Yes	FL resident	05/09/20
37,156	Palm Beach	39	Female	No		Yes	FL resident	05/09/20
37,157	Palm Beach	18	Female	No		Yes	FL resident	05/09/20
37,158	Palm Beach	66	Female	Yes	FL; LA	Yes	FL resident	05/09/20
37,159	Palm Beach	36	Male	No		Yes	FL resident	05/09/20
37,160	Palm Beach	60	Female	No		No	FL resident	05/09/20
37,161	Palm Beach	73	Female	No		No	FL resident	05/09/20
37,162	Palm Beach	77	Male	No		Unknown	FL resident	05/09/20
37,163	Palm Beach	43	Female	No		No	FL resident	05/09/20
37,164	Palm Beach	71	Female	No		No	FL resident	05/09/20
37,165	Palm Beach	74	Male	No		No	FL resident	05/09/20
37,166	Palm Beach	71	Male	No		No	FL resident	05/09/20
37,167	Palm Beach	89	Male	No		No	FL resident	05/09/20
37,168	Palm Beach	37	Female	No		Yes	FL resident	05/09/20
37,169	Palm Beach	57	Male	No		Unknown	FL resident	05/09/20
37,170	Palm Beach	70	Female	Unknown			FL resident	05/09/20
37,171	Palm Beach	55	Male	Unknown		Unknown	FL resident	05/09/20
37,172	Palm Beach	41	Female	No		No	FL resident	05/09/20
37,173	Palm Beach	8	Male	Unknown		Unknown	FL resident	05/09/20
37,174	Palm Beach	64	Female	Unknown		Unknown	FL resident	05/09/20
37,175	Palm Beach	67	Unknown	No			FL resident	05/09/20
37,176	Palm Beach	40	Unknown	No			FL resident	05/09/20
37,177	Palm Beach	72	Male	No			FL resident	05/09/20
37,178	Palm Beach	83	Male	No		Unknown	FL resident	05/09/20
37,179	Palm Beach	31	Female	Unknown		Unknown	FL resident	05/09/20
37,180	Palm Beach	73	Female	No		No	FL resident	05/09/20
37,181	Palm Beach	58	Female	No		No	FL resident	05/09/20
37,182	Palm Beach	59	Male	No		No	FL resident	05/09/20
37,183	Palm Beach	68	Female	No		No	FL resident	05/09/20
37,184	Palm Beach	33	Female	Unknown		Unknown	FL resident	05/09/20
37,185	Palm Beach	84	Male	Unknown			FL resident	05/09/20

Coronavirus: line list of cases

Data verified as of May 13, 2020 at 10 AM

Data in this report are provisional and subject to change.

Case	County	Age	Gender	Travel related	Travel detail	Contact with a confirmed case	Jurisdiction	Date case counted
37,186	Palm Beach	38	Male	Unknown			FL resident	05/09/20
37,187	Palm Beach	20	Male	Unknown			FL resident	05/09/20
37,188	Palm Beach	69	Female	Unknown			FL resident	05/09/20
37,189	Palm Beach	77	Female	No		Unknown	FL resident	05/09/20
37,190	Palm Beach	61	Male	No		No	FL resident	05/09/20
37,191	Palm Beach	47	Male	No		No	FL resident	05/09/20
37,192	Palm Beach	79	Female	Unknown			FL resident	05/09/20
37,193	Palm Beach	48	Female	Unknown		Unknown	FL resident	05/09/20
37,194	Palm Beach	47	Unknown	No		No	FL resident	05/09/20
37,195	Palm Beach	55	Female	Unknown			FL resident	05/09/20
37,196	Palm Beach	40	Female	Unknown			FL resident	05/09/20
37,197	Palm Beach	18	Female	No		Yes	FL resident	05/09/20
37,198	Palm Beach	50	Female	No		Yes	FL resident	05/09/20
37,199	Palm Beach	70	Male	Unknown		Unknown	FL resident	05/09/20
37,200	Palm Beach	33	Female	No		Yes	FL resident	05/09/20
37,201	Palm Beach	62	Male	Unknown			FL resident	05/09/20
37,202	Palm Beach	39	Female	Unknown		Yes	FL resident	05/09/20
37,203	Palm Beach	18	Male	No		Yes	FL resident	05/09/20
37,204	Palm Beach	65	Unknown	No		No	FL resident	05/09/20
37,205	Palm Beach	38	Male	No		No	FL resident	05/09/20
37,206	Palm Beach	27	Male	No		No	FL resident	05/09/20
37,207	Palm Beach	58	Male	No		Unknown	FL resident	05/09/20
37,208	Palm Beach	28	Female	No		Yes	FL resident	05/09/20
37,209	Palm Beach	58	Male	No		Unknown	FL resident	05/09/20
37,210	Palm Beach	58	Male	Unknown		Unknown	FL resident	05/09/20
37,211	Palm Beach	56	Male	Unknown		Unknown	FL resident	05/09/20
37,212	Palm Beach	34	Male	No		Yes	FL resident	05/09/20
37,213	Palm Beach	37	Female	No		Yes	FL resident	05/09/20
37,214	Palm Beach	32	Female	No		No	FL resident	05/09/20
37,215	Palm Beach	79	Female	Unknown		Unknown	FL resident	05/09/20
37,216	Palm Beach	50	Male	No		Unknown	FL resident	05/09/20
37,217	Palm Beach	36	Female	No		Yes	FL resident	05/09/20
37,218	Palm Beach	83	Female	No		Yes	FL resident	05/09/20
37,219	Palm Beach	74	Female	Unknown		Unknown	FL resident	05/10/20
37,220	Palm Beach	52	Female	Unknown		Unknown	FL resident	05/10/20
37,221	Palm Beach	50	Male	No		No	FL resident	05/10/20
37,222	Palm Beach	26	Female	No		No	FL resident	05/10/20
37,223	Palm Beach	86	Male	No		Unknown	FL resident	05/10/20
37,224	Palm Beach	82	Male	Unknown			FL resident	05/10/20
37,225	Palm Beach	56	Male	Unknown			FL resident	05/10/20
37,226	Palm Beach	81	Female	No		No	FL resident	05/10/20
37,227	Palm Beach	63	Female	No		No	FL resident	05/10/20
37,228	Palm Beach	32	Female	No		No	FL resident	05/10/20
37,229	Palm Beach	21	Female	No			FL resident	05/10/20
37,230	Palm Beach	47	Male	Unknown		Unknown	FL resident	05/10/20
37,231	Palm Beach	29	Female	Unknown			FL resident	05/10/20
37,232	Palm Beach	31	Female	Unknown		Unknown	FL resident	05/10/20
37,233	Palm Beach	47	Male	Unknown			FL resident	05/10/20
37,234	Palm Beach	32	Male	Unknown		Unknown	FL resident	05/10/20
37,235	Palm Beach	67	Male	No			FL resident	05/10/20
37,236	Palm Beach	86	Female	No		Yes	FL resident	05/10/20
37,237	Palm Beach	87	Female	No		No	FL resident	05/10/20
37,238	Palm Beach	28	Male	No		Unknown	FL resident	05/10/20
37,239	Palm Beach	38	Male	No		Yes	FL resident	05/10/20
37,240	Palm Beach	66	Male	No		No	FL resident	05/10/20
37,241	Palm Beach	89	Female	No		Unknown	FL resident	05/11/20
37,242	Palm Beach	41	Male	Unknown			FL resident	05/11/20
37,243	Palm Beach	68	Male	Unknown			FL resident	05/11/20
37,244	Palm Beach	66	Male	Unknown			FL resident	05/11/20
37,245	Palm Beach	94	Female	No		Yes	FL resident	05/11/20
37,246	Palm Beach	30	Female	Unknown			FL resident	05/11/20
37,247	Palm Beach	29	Female	Unknown			FL resident	05/11/20

Coronavirus: line list of cases

Data verified as of May 13, 2020 at 10 AM

Data in this report are provisional and subject to change.

Case	County	Age	Gender	Travel related	Travel detail	Contact with a confirmed case	Jurisdiction	Date case counted
37,248	Palm Beach	26	Female	Unknown			FL resident	05/11/20
37,249	Palm Beach	40	Male	No		No	FL resident	05/11/20
37,250	Palm Beach	47	Male	No		Yes	FL resident	05/11/20
37,251	Palm Beach	76	Female	Unknown			FL resident	05/11/20
37,252	Palm Beach	56	Male	Unknown			FL resident	05/11/20
37,253	Palm Beach	57	Female	No		Yes	FL resident	05/11/20
37,254	Palm Beach	27	Female	No		Yes	FL resident	05/11/20
37,255	Palm Beach	22	Female	No		Yes	FL resident	05/11/20
37,256	Palm Beach	54	Female	No		Yes	FL resident	05/11/20
37,257	Palm Beach	47	Female	No		Unknown	FL resident	05/11/20
37,258	Palm Beach	63	Male	No		Yes	FL resident	05/11/20
37,259	Palm Beach	96	Female	No		Unknown	FL resident	05/11/20
37,260	Palm Beach	29	Female	No		Unknown	FL resident	05/11/20
37,261	Palm Beach	71	Male	No		Yes	FL resident	05/11/20
37,262	Palm Beach	84	Male	No		Yes	FL resident	05/11/20
37,263	Palm Beach	28	Male	Unknown			FL resident	05/11/20
37,264	Palm Beach	49	Male	Unknown			FL resident	05/11/20
37,265	Palm Beach	88	Female	No		Unknown	FL resident	05/11/20
37,266	Palm Beach	46	Male	Unknown			FL resident	05/11/20
37,267	Palm Beach	67	Female	No		Unknown	FL resident	05/11/20
37,268	Palm Beach	66	Female	Unknown			FL resident	05/11/20
37,269	Palm Beach	77	Male	No		No	FL resident	05/11/20
37,270	Palm Beach	74	Male	No		Unknown	FL resident	05/11/20
37,271	Palm Beach	58	Male	No		Unknown	FL resident	05/11/20
37,272	Palm Beach	88	Female	No		Unknown	FL resident	05/11/20
37,273	Palm Beach	53	Female	Unknown			FL resident	05/11/20
37,274	Palm Beach	27	Female	No		Yes	FL resident	05/11/20
37,275	Palm Beach	87	Male	Unknown		Unknown	FL resident	05/11/20
37,276	Palm Beach	72	Male	No		Unknown	FL resident	05/11/20
37,277	Palm Beach	27	Male	Unknown			FL resident	05/11/20
37,278	Palm Beach	33	Male	Unknown		Unknown	FL resident	05/11/20
37,279	Palm Beach	40	Female	Unknown		Unknown	FL resident	05/11/20
37,280	Palm Beach	25	Female	No		No	FL resident	05/11/20
37,281	Palm Beach	52	Female	No		Yes	FL resident	05/11/20
37,282	Palm Beach	50	Male	No			FL resident	05/11/20
37,283	Palm Beach	28	Female	No		Yes	FL resident	05/11/20
37,284	Palm Beach	21	Female	No		Yes	FL resident	05/11/20
37,285	Palm Beach	66	Female	Unknown			FL resident	05/11/20
37,286	Palm Beach	67	Female	Unknown			FL resident	05/11/20
37,287	Palm Beach	119	Male	Unknown			FL resident	05/11/20
37,288	Palm Beach	37	Male	No			FL resident	05/11/20
37,289	Palm Beach	21	Male	No		No	FL resident	05/11/20
37,290	Palm Beach	74	Male	No		Unknown	FL resident	05/11/20
37,291	Palm Beach	42	Male	No		No	FL resident	05/11/20
37,292	Palm Beach	49	Male	No		No	FL resident	05/11/20
37,293	Palm Beach	53	Male	Unknown		Unknown	FL resident	05/11/20
37,294	Palm Beach	70	Female	No		Unknown	FL resident	05/11/20
37,295	Palm Beach	38	Male	No		Yes	FL resident	05/11/20
37,296	Palm Beach	76	Female	Unknown			FL resident	05/11/20
37,297	Palm Beach	11	Female	No		Yes	FL resident	05/11/20
37,298	Palm Beach	15	Female	No		Yes	FL resident	05/11/20
37,299	Palm Beach	82	Female	Unknown			FL resident	05/11/20
37,300	Palm Beach	46	Male	Unknown			FL resident	05/11/20
37,301	Palm Beach	70	Male	No		Yes	FL resident	05/11/20
37,302	Palm Beach	73	Male	No		No	FL resident	05/11/20
37,303	Palm Beach	62	Male	No		Unknown	FL resident	05/11/20
37,304	Palm Beach	36	Male	No		Yes	FL resident	05/11/20
37,305	Palm Beach	28	Male	No		Yes	FL resident	05/11/20
37,306	Palm Beach	12	Male	Unknown			FL resident	05/11/20
37,307	Palm Beach	42	Female	No		No	FL resident	05/11/20
37,308	Palm Beach	21	Male	Unknown			FL resident	05/11/20
37,309	Palm Beach	50	Male	No		No	FL resident	05/11/20

Coronavirus: line list of cases

Data verified as of May 13, 2020 at 10 AM

Data in this report are provisional and subject to change.

Case	County	Age	Gender	Travel related	Travel detail	Contact with a confirmed case	Jurisdiction	Date case counted
37,310	Palm Beach	30	Female	Unknown		No	FL resident	05/11/20
37,311	Palm Beach	23	Female	No		No	FL resident	05/11/20
37,312	Palm Beach	19	Female	Unknown			FL resident	05/11/20
37,313	Palm Beach	62	Male	No		No	FL resident	05/11/20
37,314	Palm Beach	43	Male	Unknown			FL resident	05/11/20
37,315	Palm Beach	59	Female	Unknown			FL resident	05/11/20
37,316	Palm Beach	32	Female	Unknown		Unknown	FL resident	05/11/20
37,317	Palm Beach	45	Female	No		Yes	FL resident	05/11/20
37,318	Palm Beach	29	Male	No		Yes	FL resident	05/11/20
37,319	Palm Beach	41	Female	Unknown		Unknown	FL resident	05/11/20
37,320	Palm Beach	48	Female	Unknown		Yes	FL resident	05/11/20
37,321	Palm Beach	14	Male	Unknown			FL resident	05/11/20
37,322	Palm Beach	16	Male	No		Yes	FL resident	05/11/20
37,323	Palm Beach	52	Female	No		Yes	FL resident	05/11/20
37,324	Palm Beach	27	Male	Unknown			FL resident	05/11/20
37,325	Palm Beach	42	Female	Unknown			FL resident	05/11/20
37,326	Palm Beach	51	Female	No		No	FL resident	05/11/20
37,327	Palm Beach	47	Female	Unknown			FL resident	05/11/20
37,328	Palm Beach	50	Male	No		Yes	FL resident	05/11/20
37,329	Palm Beach	32	Female	No		Yes	FL resident	05/11/20
37,330	Palm Beach	73	Female	No		No	FL resident	05/11/20
37,331	Palm Beach	9	Male	No		Yes	FL resident	05/11/20
37,332	Palm Beach	53	Male	No		No	FL resident	05/11/20
37,333	Palm Beach	28	Male	Unknown			FL resident	05/11/20
37,334	Palm Beach	15	Female	Unknown			FL resident	05/11/20
37,335	Palm Beach	20	Male	Unknown			FL resident	05/11/20
37,336	Palm Beach	27	Male	No		No	FL resident	05/11/20
37,337	Palm Beach	70	Female	No		No	FL resident	05/11/20
37,338	Palm Beach	44	Female	Unknown			FL resident	05/11/20
37,339	Palm Beach	7	Male	Unknown		Unknown	FL resident	05/11/20
37,340	Palm Beach	33	Female	No		Yes	FL resident	05/11/20
37,341	Palm Beach	64	Female	No		Yes	FL resident	05/11/20
37,342	Palm Beach	31	Male	No		Yes	FL resident	05/11/20
37,343	Palm Beach	67	Female	Unknown			FL resident	05/11/20
37,344	Palm Beach	94	Female	Unknown			FL resident	05/11/20
37,345	Palm Beach	82	Male	No		Unknown	FL resident	05/11/20
37,346	Palm Beach	87	Female	Unknown			FL resident	05/11/20
37,347	Palm Beach	38	Female	No		Unknown	FL resident	05/11/20
37,348	Palm Beach	52	Female	Unknown			FL resident	05/11/20
37,349	Palm Beach	20	Female	No		Yes	FL resident	05/11/20
37,350	Palm Beach	30	Male	Unknown			FL resident	05/11/20
37,351	Palm Beach	24	Female	Unknown		Yes	FL resident	05/11/20
37,352	Palm Beach	25	Male	No		Yes	FL resident	05/11/20
37,353	Palm Beach	46	Female	Unknown			FL resident	05/11/20
37,354	Palm Beach	58	Male	Unknown			FL resident	05/11/20
37,355	Palm Beach	48	Female	Unknown		Yes	FL resident	05/11/20
37,356	Palm Beach	70	Female	Unknown			FL resident	05/11/20
37,357	Palm Beach	32	Male	Unknown		No	FL resident	05/11/20
37,358	Palm Beach	73	Female	No		No	FL resident	05/11/20
37,359	Palm Beach	26	Male	No		No	FL resident	05/11/20
37,360	Palm Beach	70	Male	No		Yes	FL resident	05/11/20
37,361	Palm Beach	101	Female	Unknown			FL resident	05/11/20
37,362	Palm Beach	47	Male	No		Yes	FL resident	05/11/20
37,363	Palm Beach	28	Female	No		Yes	FL resident	05/11/20
37,364	Palm Beach	54	Female	Unknown			FL resident	05/11/20
37,365	Palm Beach	53	Male	Unknown			FL resident	05/12/20
37,366	Palm Beach	15	Female	Unknown		Yes	FL resident	05/12/20
37,367	Palm Beach	24	Female	Unknown			FL resident	05/12/20
37,368	Palm Beach	42	Male	Unknown			FL resident	05/12/20
37,369	Palm Beach	50	Male	Unknown		Yes	FL resident	05/12/20
37,370	Palm Beach	32	Female	No		Yes	FL resident	05/12/20
37,371	Palm Beach	70	Female	Unknown			FL resident	05/12/20

Coronavirus: line list of cases

Data verified as of May 13, 2020 at 10 AM

Data in this report are provisional and subject to change.

Case	County	Age	Gender	Travel related	Travel detail	Contact with a confirmed case	Jurisdiction	Date case counted
37,372	Palm Beach	32	Male	Unknown			FL resident	05/12/20
37,373	Palm Beach	59	Male	Unknown			FL resident	05/12/20
37,374	Palm Beach	79	Male	Unknown			FL resident	05/12/20
37,375	Palm Beach	46	Female	Unknown			FL resident	05/12/20
37,376	Palm Beach	30	Male	No		Yes	FL resident	05/12/20
37,377	Palm Beach	32	Male	No			FL resident	05/12/20
37,378	Palm Beach	38	Female	No		Yes	FL resident	05/12/20
37,379	Palm Beach	7	Female	No		Yes	FL resident	05/12/20
37,380	Palm Beach	42	Male	Unknown			FL resident	05/12/20
37,381	Palm Beach	80	Female	No		Yes	FL resident	05/12/20
37,382	Palm Beach	28	Male	No		Yes	FL resident	05/12/20
37,383	Palm Beach	28	Female	No		Yes	FL resident	05/12/20
37,384	Palm Beach	29	Female	No		Yes	FL resident	05/12/20
37,385	Palm Beach	88	Male	No		No	FL resident	05/12/20
37,386	Palm Beach	54	Female	No		Yes	FL resident	05/12/20
37,387	Palm Beach	61	Male	Unknown			FL resident	05/12/20
37,388	Palm Beach	24	Male	Unknown			FL resident	05/12/20
37,389	Palm Beach	92	Female	Unknown			FL resident	05/12/20
37,390	Palm Beach	48	Female	Unknown			FL resident	05/12/20
37,391	Palm Beach	62	Male	No		Yes	FL resident	05/12/20
37,392	Palm Beach	43	Female	No		Yes	FL resident	05/12/20
37,393	Palm Beach	34	Male	No		Yes	FL resident	05/12/20
37,394	Palm Beach	61	Female	Unknown			FL resident	05/12/20
37,395	Palm Beach	21	Female	No		No	FL resident	05/12/20
37,396	Palm Beach	73	Male	No		No	FL resident	05/12/20
37,397	Palm Beach	32	Male	No		No	FL resident	05/12/20
37,398	Palm Beach	40	Female	No		No	FL resident	05/12/20
37,399	Palm Beach	61	Female	No		No	FL resident	05/12/20
37,400	Palm Beach	49	Male	No		No	FL resident	05/12/20
37,401	Palm Beach	11	Female	No		Yes	FL resident	05/12/20
37,402	Palm Beach	24	Male	No		Unknown	FL resident	05/12/20
37,403	Palm Beach	16	Female	No		Yes	FL resident	05/12/20
37,404	Palm Beach	9	Male	No		Yes	FL resident	05/12/20
37,405	Palm Beach	23	Female	No		Yes	FL resident	05/12/20
37,406	Palm Beach	30	Male	No		No	FL resident	05/12/20
37,407	Palm Beach	90	Female	Unknown			FL resident	05/12/20
37,408	Palm Beach	37	Female	No		No	FL resident	05/12/20
37,409	Palm Beach	23	Male	Unknown			FL resident	05/12/20
37,410	Palm Beach	41	Male	Unknown			FL resident	05/12/20
37,411	Palm Beach	80	Male	Unknown			FL resident	05/12/20
37,412	Palm Beach	24	Female	Unknown		Yes	FL resident	05/12/20
37,413	Palm Beach	28	Male	No		Yes	FL resident	05/12/20
37,414	Palm Beach	66	Male	Unknown			FL resident	05/12/20
37,415	Palm Beach	25	Female	Unknown			FL resident	05/12/20
37,416	Palm Beach	50	Male	No		Unknown	FL resident	05/12/20
37,417	Palm Beach	30	Male	No		No	FL resident	05/12/20
37,418	Palm Beach	80	Male	No		No	FL resident	05/12/20
37,419	Palm Beach	21	Male	Unknown			FL resident	05/12/20
37,420	Palm Beach	22	Male	Unknown			FL resident	05/12/20
37,421	Palm Beach	17	Female	No		Yes	FL resident	05/12/20
37,422	Palm Beach	39	Female	No		No	FL resident	05/12/20
37,423	Palm Beach	46	Female	No		No	FL resident	05/12/20
37,424	Palm Beach	32	Female	No			FL resident	05/12/20
37,425	Palm Beach	43	Female	No		Yes	FL resident	05/12/20
37,426	Palm Beach	40	Female	Unknown			FL resident	05/12/20
37,427	Palm Beach	21	Female	No		No	FL resident	05/12/20
37,428	Palm Beach	44	Female	Unknown			FL resident	05/12/20
37,429	Palm Beach	35	Male	No		Yes	FL resident	05/12/20
37,430	Palm Beach	32	Male	No		Yes	FL resident	05/12/20
37,431	Palm Beach	24	Male	No		Yes	FL resident	05/12/20
37,432	Palm Beach	30	Female	No		Yes	FL resident	05/12/20
37,433	Palm Beach	77	Male	Unknown			FL resident	05/12/20

Coronavirus: line list of cases

Data verified as of May 13, 2020 at 10 AM

Data in this report are provisional and subject to change.

Case	County	Age	Gender	Travel related	Travel detail	Contact with a confirmed case	Jurisdiction	Date case counted
37,434	Palm Beach	41	Female	Unknown			FL resident	05/12/20
37,435	Palm Beach	31	Female	No		Yes	FL resident	05/12/20
37,436	Palm Beach	82	Female	Unknown			FL resident	05/12/20
37,437	Palm Beach	57	Male	Unknown			FL resident	05/12/20
37,438	Palm Beach	51	Female	No		Yes	FL resident	05/12/20
37,439	Palm Beach	78	Male	No		No	FL resident	05/12/20
37,440	Palm Beach	23	Female	No		Yes	FL resident	05/12/20
37,441	Palm Beach	36	Female	No		Unknown	FL resident	05/12/20
37,442	Palm Beach	71	Female	Unknown			FL resident	05/12/20
37,443	Palm Beach	51	Female	Unknown			FL resident	05/12/20
37,444	Palm Beach	58	Male	No			FL resident	05/12/20
37,445	Palm Beach	56	Female	Unknown			FL resident	05/12/20
37,446	Palm Beach	19	Female	Unknown			FL resident	05/12/20
37,447	Palm Beach	53	Male	Unknown			FL resident	05/12/20
37,448	Palm Beach	57	Female	Unknown			FL resident	05/12/20
37,449	Palm Beach	26	Female	Unknown			FL resident	05/12/20
37,450	Palm Beach	25	Female	Unknown			FL resident	05/12/20
37,451	Palm Beach	58	Unknown	Unknown			FL resident	05/12/20
37,452	Palm Beach	64	Male	No		Unknown	FL resident	05/12/20
37,453	Palm Beach	72	Unknown	Unknown			FL resident	05/12/20
37,454	Palm Beach	49	Female	Unknown			FL resident	05/12/20
37,455	Palm Beach	44	Female	No		Yes	FL resident	05/12/20
37,456	Palm Beach	62	Male	No		Yes	FL resident	05/12/20
37,457	Palm Beach	27	Female	Unknown			FL resident	05/12/20
37,458	Palm Beach	25	Female	No		No	FL resident	05/12/20
37,459	Palm Beach	38	Male	Unknown			FL resident	05/12/20
37,460	Palm Beach	49	Unknown	No			FL resident	05/12/20
37,461	Palm Beach	85	Male	Unknown			FL resident	05/12/20
37,462	Palm Beach	53	Male	No			FL resident	05/12/20
37,463	Palm Beach	60	Female	Unknown			FL resident	05/12/20
37,464	Palm Beach	62	Female	Unknown			FL resident	05/12/20
37,465	Palm Beach	4	Male	No		Yes	FL resident	05/12/20
37,466	Palm Beach	72	Male	Unknown			FL resident	05/12/20
37,467	Palm Beach	28	Female	No		No	FL resident	05/12/20
37,468	Palm Beach	81	Female	No		No	FL resident	05/12/20
37,469	Palm Beach	31	Female	No		No	FL resident	05/12/20
37,470	Palm Beach	48	Male	Unknown		Unknown	FL resident	05/12/20
37,471	Palm Beach	18	Female	Unknown			FL resident	05/12/20
37,472	Palm Beach	50	Male	Unknown			FL resident	05/12/20
37,473	Palm Beach	41	Male	Unknown			FL resident	05/12/20
37,474	Palm Beach	8	Female	Unknown			FL resident	05/12/20
37,475	Palm Beach	45	Male	No		Unknown	FL resident	05/12/20
37,476	Palm Beach	28	Male	Unknown			FL resident	05/12/20
37,477	Palm Beach	89	Female	Unknown			FL resident	05/12/20
37,478	Palm Beach	24	Male	No		Yes	FL resident	05/12/20
37,479	Palm Beach	32	Female	No		Yes	FL resident	05/12/20
37,480	Palm Beach	58	Male	No		Unknown	FL resident	05/12/20
37,481	Palm Beach	72	Female	Unknown			FL resident	05/12/20
37,482	Palm Beach	34	Male	Unknown		Unknown	FL resident	05/12/20
37,483	Palm Beach	40	Female	Unknown			FL resident	05/12/20
37,484	Palm Beach	27	Female	No		Unknown	FL resident	05/12/20
37,485	Palm Beach	40	Female	Unknown		Unknown	FL resident	05/12/20
37,486	Palm Beach	50	Male	Unknown			FL resident	05/12/20
37,487	Palm Beach	58	Male	Unknown			FL resident	05/12/20
37,488	Palm Beach	45	Male	Unknown			FL resident	05/12/20
37,489	Palm Beach	52	Female	Unknown			FL resident	05/12/20
37,490	Palm Beach	14	Male	Unknown		Unknown	FL resident	05/12/20
37,491	Palm Beach	65	Male	Unknown		Unknown	FL resident	05/12/20
37,492	Palm Beach	43	Female	Unknown			FL resident	05/12/20
37,493	Palm Beach	70	Female	Unknown			FL resident	05/12/20
37,494	Palm Beach	24	Female	Unknown			FL resident	05/12/20
37,495	Palm Beach	54	Female	Unknown			FL resident	05/12/20

Coronavirus: line list of cases

Data verified as of May 13, 2020 at 10 AM

Data in this report are provisional and subject to change.

Case	County	Age	Gender	Travel related	Travel detail	Contact with a confirmed case	Jurisdiction	Date case counted
37,496	Palm Beach	24	Male	Unknown			FL resident	05/12/20
37,497	Palm Beach	20	Female	Unknown			FL resident	05/12/20
37,498	Palm Beach	31	Male	Unknown			FL resident	05/12/20
37,499	Palm Beach	66	Male	Unknown			FL resident	05/12/20
37,500	Palm Beach	60	Male	Unknown			FL resident	05/12/20
37,501	Palm Beach	57	Female	Unknown			FL resident	05/12/20
37,502	Palm Beach	60	Male	Unknown			FL resident	05/12/20
37,503	Palm Beach	66	Female	Unknown			FL resident	05/12/20
37,504	Palm Beach	88	Male	Unknown			FL resident	05/12/20
37,505	Palm Beach	22	Male	Unknown			FL resident	05/12/20
37,506	Palm Beach	24	Male	Unknown			FL resident	05/12/20
37,507	Palm Beach	20	Female	Unknown			FL resident	05/12/20
37,508	Palm Beach	81	Female	Unknown			FL resident	05/13/20
37,509	Palm Beach	59	Male	Unknown			FL resident	05/13/20
37,510	Palm Beach	45	Female	Unknown			FL resident	05/13/20
37,511	Palm Beach	9	Female	Unknown			FL resident	05/13/20
37,512	Palm Beach	29	Male	Unknown			FL resident	05/13/20
37,513	Palm Beach	20	Female	Unknown			FL resident	05/13/20
37,514	Palm Beach	32	Male	Unknown			FL resident	05/13/20
37,515	Palm Beach	16	Male	Unknown			FL resident	05/13/20
37,516	Palm Beach	61	Female	Unknown			FL resident	05/13/20
37,517	Palm Beach	41	Male	Unknown			FL resident	05/13/20
37,518	Palm Beach	48	Male	Unknown			FL resident	05/13/20
37,519	Palm Beach	33	Female	Unknown			FL resident	05/13/20
37,520	Palm Beach	54	Female	Unknown			FL resident	05/13/20
37,521	Palm Beach	23	Female	Unknown			FL resident	05/13/20
37,522	Palm Beach	79	Female	Unknown			FL resident	05/13/20
37,523	Palm Beach	66	Female	Unknown			FL resident	05/13/20
37,524	Palm Beach	32	Male	Unknown			FL resident	05/13/20
37,525	Palm Beach	27	Female	Unknown			FL resident	05/13/20
37,526	Palm Beach	57	Female	Unknown			FL resident	05/13/20
37,527	Palm Beach	53	Female	Unknown			FL resident	05/13/20
37,528	Palm Beach	30	Female	Unknown		Yes	FL resident	05/13/20
37,529	Palm Beach	2	Male	Unknown			FL resident	05/13/20
37,530	Palm Beach	25	Female	Unknown			FL resident	05/13/20
37,531	Palm Beach	26	Male	Unknown			FL resident	05/13/20
37,532	Palm Beach	27	Male	Unknown			FL resident	05/13/20
37,533	Palm Beach	17	Male	Unknown			FL resident	05/13/20
37,534	Palm Beach	29	Male	No			FL resident	05/13/20
37,535	Palm Beach	32	Male	Unknown			FL resident	05/13/20
37,536	Palm Beach	31	Female	Unknown			FL resident	05/13/20
37,537	Palm Beach	63	Male	Unknown			FL resident	05/13/20
37,538	Palm Beach	6	Female	Unknown			FL resident	05/13/20
37,539	Palm Beach	74	Male	Yes	BELGIUM; FL	No	Non-FL resident	03/13/20
37,540	Palm Beach	73	Male	Yes	NY	Yes	Non-FL resident	03/18/20
37,541	Palm Beach	26	Female	Unknown		Yes	Non-FL resident	03/18/20
37,542	Palm Beach	78	Female	Unknown		Unknown	Non-FL resident	03/19/20
37,543	Palm Beach	73	Male	Yes	NJ	Unknown	Non-FL resident	03/19/20
37,544	Palm Beach	23	Female	Yes	FL; JAMAICA	No	Non-FL resident	03/20/20
37,545	Palm Beach	29	Male	Unknown		Yes	Non-FL resident	03/20/20
37,546	Palm Beach	20	Female	Unknown		Unknown	Non-FL resident	03/20/20
37,547	Palm Beach	65	Male	Yes	FL; MA	No	Non-FL resident	03/25/20
37,548	Palm Beach	41	Female	Yes	NY	No	Non-FL resident	03/25/20
37,549	Palm Beach	71	Male	Unknown		Unknown	Non-FL resident	03/26/20
37,550	Palm Beach	78	Female	Unknown		Unknown	Non-FL resident	03/26/20
37,551	Palm Beach	25	Male	Unknown		Unknown	Non-FL resident	03/27/20
37,552	Palm Beach	30	Male	Unknown		No	Non-FL resident	03/27/20
37,553	Palm Beach	80	Male	Unknown		No	Non-FL resident	03/27/20
37,554	Palm Beach	76	Female	No		No	Non-FL resident	03/28/20
37,555	Palm Beach	23	Male	Unknown		Unknown	Non-FL resident	03/29/20
37,556	Palm Beach	77	Male	Unknown		No	Non-FL resident	03/30/20
37,557	Palm Beach	83	Female	Unknown			Non-FL resident	03/30/20

Coronavirus: line list of cases

Data verified as of May 13, 2020 at 10 AM

Data in this report are provisional and subject to change.

Case	County	Age	Gender	Travel related	Travel detail	Contact with a confirmed case	Jurisdiction	Date case counted
37,558	Palm Beach	46	Male	Yes	LA	No	Non-FL resident	03/30/20
37,559	Palm Beach	48	Female	Unknown		No	Non-FL resident	03/30/20
37,560	Palm Beach	74	Female	Unknown			Non-FL resident	03/30/20
37,561	Palm Beach	67	Female	No		Yes	Non-FL resident	03/30/20
37,562	Palm Beach	71	Female	Unknown		Unknown	Non-FL resident	03/30/20
37,563	Palm Beach	28	Female	Unknown		Unknown	Non-FL resident	04/01/20
37,564	Palm Beach	79	Female	No		Yes	Non-FL resident	04/01/20
37,565	Palm Beach	84	Female	No		Unknown	Non-FL resident	04/02/20
37,566	Palm Beach	70	Male	No		Unknown	Non-FL resident	04/02/20
37,567	Palm Beach	65	Male	Unknown		Unknown	Non-FL resident	04/02/20
37,568	Palm Beach	72	Female	Unknown		Unknown	Non-FL resident	04/02/20
37,569	Palm Beach	21	Male	Unknown		No	Non-FL resident	04/02/20
37,570	Palm Beach	78	Male	Unknown		No	Non-FL resident	04/02/20
37,571	Palm Beach	72	Male	Unknown		Yes	Non-FL resident	04/02/20
37,572	Palm Beach	70	Female	Unknown			Non-FL resident	04/03/20
37,573	Palm Beach	78	Male	Unknown		No	Non-FL resident	04/04/20
37,574	Palm Beach	58	Female	Yes	NY	Unknown	Non-FL resident	04/05/20
37,575	Palm Beach	68	Male	Yes	FL; NJ	Unknown	Non-FL resident	04/06/20
37,576	Palm Beach	96	Female	Yes	FL; MI	Unknown	Non-FL resident	04/07/20
37,577	Palm Beach	24	Male	Unknown		Unknown	Non-FL resident	04/07/20
37,578	Palm Beach	67	Male	Unknown		Unknown	Non-FL resident	04/08/20
37,579	Palm Beach	82	Male	Unknown		Yes	Non-FL resident	04/08/20
37,580	Palm Beach	86	Male	Unknown		Unknown	Non-FL resident	04/08/20
37,581	Palm Beach	89	Female	Unknown			Non-FL resident	04/09/20
37,582	Palm Beach	80	Male	Unknown		Unknown	Non-FL resident	04/09/20
37,583	Palm Beach	78	Male	Yes	NY	Unknown	Non-FL resident	04/09/20
37,584	Palm Beach	78	Male	Unknown		Unknown	Non-FL resident	04/09/20
37,585	Palm Beach	78	Female	Unknown			Non-FL resident	04/11/20
37,586	Palm Beach	67	Female	Unknown			Non-FL resident	04/11/20
37,587	Palm Beach	84	Male	Unknown		Unknown	Non-FL resident	04/11/20
37,588	Palm Beach	58	Female	Unknown		Unknown	Non-FL resident	04/11/20
37,589	Palm Beach	57	Male	Unknown		Unknown	Non-FL resident	04/11/20
37,590	Palm Beach	61	Male	Yes	FL; NJ	Yes	Non-FL resident	04/13/20
37,591	Palm Beach	37	Male	Unknown		Unknown	Non-FL resident	04/13/20
37,592	Palm Beach	72	Female	Yes	NY	Unknown	Non-FL resident	04/15/20
37,593	Palm Beach	66	Male	Yes	FL; NJ	Unknown	Non-FL resident	04/16/20
37,594	Palm Beach	49	Male	Unknown		Yes	Non-FL resident	04/21/20
37,595	Palm Beach	21	Female	Yes	NY	Unknown	Non-FL resident	04/23/20
37,596	Palm Beach	92	Male	No		Unknown	Non-FL resident	04/24/20
37,597	Palm Beach	74	Male	Unknown			Non-FL resident	04/25/20
37,598	Palm Beach	42	Male	Unknown		Unknown	Non-FL resident	04/28/20
37,599	Palm Beach	29	Female	Unknown		Unknown	Non-FL resident	04/30/20
37,600	Palm Beach	81	Male	Unknown			Non-FL resident	05/01/20
37,601	Palm Beach	38	Male	Unknown			Non-FL resident	05/03/20
37,602	Palm Beach	68	Male	Unknown			Non-FL resident	05/05/20
37,603	Palm Beach	23	Female	Unknown		Unknown	Non-FL resident	05/05/20
37,604	Palm Beach	57	Female	Unknown		Unknown	Non-FL resident	05/05/20
37,605	Palm Beach	42	Female	Unknown		Unknown	Non-FL resident	05/05/20
37,606	Palm Beach	26	Female	Unknown		Unknown	Non-FL resident	05/06/20
37,607	Palm Beach	77	Male	Unknown		No	Non-FL resident	05/06/20
37,608	Palm Beach	55	Male	No		Unknown	Non-FL resident	05/07/20
37,609	Palm Beach	25	Male	Unknown		Unknown	Non-FL resident	05/07/20
37,610	Palm Beach	59	Female	Unknown		Unknown	Non-FL resident	05/07/20
37,611	Palm Beach	45	Male	Yes	MN	Unknown	Non-FL resident	05/08/20
37,612	Palm Beach	19	Male	Yes	MD	Unknown	Non-FL resident	05/08/20
37,613	Palm Beach	30	Male	Yes	IL	Unknown	Non-FL resident	05/08/20
37,614	Palm Beach	24	Male	Yes	IN	No	Non-FL resident	05/08/20
37,615	Palm Beach	28	Female	Unknown			Non-FL resident	05/12/20
37,616	Palm Beach	25	Female	Unknown			Non-FL resident	05/13/20
37,617	Palm Beach	71	Female	Yes	JAPAN	Yes	Not diagnosed/isolated	03/04/20
37,618	Palm Beach	62	Female	Yes	CA	Unknown	Not diagnosed/isolated	03/26/20
37,619	Pasco	46	Male	No		Yes	FL resident	03/11/20

Coronavirus: line list of cases

Data verified as of May 13, 2020 at 10 AM

Data in this report are provisional and subject to change.

Case	County	Age	Gender	Travel related	Travel detail	Contact with a confirmed case	Jurisdiction	Date case counted
37,620	Pasco	67	Male	Yes	FL; NY	Yes	FL resident	03/14/20
37,621	Pasco	64	Female	Yes	FL; NY	Yes	FL resident	03/18/20
37,622	Pasco	67	Female	No		Yes	FL resident	03/19/20
37,623	Pasco	67	Male	Yes	CA	Unknown	FL resident	03/19/20
37,624	Pasco	46	Male	No		Yes	FL resident	03/20/20
37,625	Pasco	69	Male	Yes	FRANCE; PORTUGAL; SWITZERLAND	Unknown	FL resident	03/20/20
37,626	Pasco	41	Female	No		No	FL resident	03/22/20
37,627	Pasco	50	Male	Yes	MEXICO	Yes	FL resident	03/22/20
37,628	Pasco	71	Female	Yes	VA	Yes	FL resident	03/22/20
37,629	Pasco	44	Male	Yes	TX	No	FL resident	03/22/20
37,630	Pasco	48	Male	No		No	FL resident	03/22/20
37,631	Pasco	32	Female	No		No	FL resident	03/23/20
37,632	Pasco	68	Female	Yes	FRANCE; PORTUGAL; SWITZERLAND	Unknown	FL resident	03/24/20
37,633	Pasco	32	Female	Yes	UT	Unknown	FL resident	03/24/20
37,634	Pasco	33	Male	Yes	UNITED KINGDOM	Yes	FL resident	03/24/20
37,635	Pasco	57	Female	Yes	NJ	Unknown	FL resident	03/25/20
37,636	Pasco	21	Male	Yes	NY	Yes	FL resident	03/25/20
37,637	Pasco	46	Male	Yes	SPAIN	Yes	FL resident	03/26/20
37,638	Pasco	21	Female	No		No	FL resident	03/26/20
37,639	Pasco	39	Female	Yes	NY	Yes	FL resident	03/26/20
37,640	Pasco	64	Female	Yes	EGYPT	Yes	FL resident	03/27/20
37,641	Pasco	28	Female	No		Yes	FL resident	03/27/20
37,642	Pasco	54	Male	No		Yes	FL resident	03/27/20
37,643	Pasco	37	Female	No		Yes	FL resident	03/28/20
37,644	Pasco	42	Female	No		Yes	FL resident	03/28/20
37,645	Pasco	45	Male	Yes	BAHAMAS	Yes	FL resident	03/28/20
37,646	Pasco	63	Female	No		Yes	FL resident	03/28/20
37,647	Pasco	49	Male	No		Yes	FL resident	03/28/20
37,648	Pasco	18	Female	No		Yes	FL resident	03/28/20
37,649	Pasco	53	Female	No		Yes	FL resident	03/28/20
37,650	Pasco	55	Female	Yes	FL; PERU	Yes	FL resident	03/28/20
37,651	Pasco	34	Male	Yes	NY	Yes	FL resident	03/28/20
37,652	Pasco	39	Female	Yes	BAHAMAS	Yes	FL resident	03/30/20
37,653	Pasco	18	Male	Yes	BAHAMAS	Yes	FL resident	03/30/20
37,654	Pasco	69	Male	Yes	NJ	Yes	FL resident	03/30/20
37,655	Pasco	75	Female	Yes	UNITED KINGDOM	Yes	FL resident	03/30/20
37,656	Pasco	24	Female	Yes	UNITED KINGDOM	No	FL resident	03/30/20
37,657	Pasco	17	Female	Yes	BAHAMAS	Yes	FL resident	03/31/20
37,658	Pasco	38	Male	No		Yes	FL resident	03/31/20
37,659	Pasco	51	Female	Yes	CA; FL	No	FL resident	03/31/20
37,660	Pasco	50	Male	No		No	FL resident	04/01/20
37,661	Pasco	46	Female	No		No	FL resident	04/01/20
37,662	Pasco	58	Male	No		No	FL resident	04/01/20
37,663	Pasco	68	Male	No		Unknown	FL resident	04/01/20
37,664	Pasco	59	Female	Unknown		Unknown	FL resident	04/01/20
37,665	Pasco	41	Female	No		Yes	FL resident	04/01/20
37,666	Pasco	31	Male	No		Yes	FL resident	04/01/20
37,667	Pasco	35	Female	No		No	FL resident	04/01/20
37,668	Pasco	65	Female	Yes	FL; NY	Unknown	FL resident	04/01/20
37,669	Pasco	82	Male	Yes	UNITED KINGDOM	Yes	FL resident	04/01/20
37,670	Pasco	28	Male	No		Yes	FL resident	04/01/20
37,671	Pasco	73	Male	No		Yes	FL resident	04/01/20
37,672	Pasco	32	Male	No		No	FL resident	04/01/20
37,673	Pasco	50	Female	Yes	CA	Unknown	FL resident	04/01/20
37,674	Pasco	38	Male	Yes	GA	No	FL resident	04/02/20
37,675	Pasco	35	Male	Unknown		Yes	FL resident	04/02/20
37,676	Pasco	61	Female	No		Yes	FL resident	04/02/20
37,677	Pasco	63	Male	No		Yes	FL resident	04/02/20
37,678	Pasco	42	Female	Yes	BAHAMAS; FL	Unknown	FL resident	04/02/20
37,679	Pasco	32	Male	No		Unknown	FL resident	04/02/20

Coronavirus: line list of cases

Data verified as of May 13, 2020 at 10 AM

Data in this report are provisional and subject to change.

Case	County	Age	Gender	Travel related	Travel detail	Contact with a confirmed case	Jurisdiction	Date case counted
37,680	Pasco	22	Female	No		Unknown	FL resident	04/02/20
37,681	Pasco	40	Male	Yes	NY	Yes	FL resident	04/02/20
37,682	Pasco	41	Female	Yes	FL; NV	Yes	FL resident	04/02/20
37,683	Pasco	50	Male	Yes	NY	Unknown	FL resident	04/02/20
37,684	Pasco	71	Female	No		No	FL resident	04/02/20
37,685	Pasco	38	Female	No		Yes	FL resident	04/02/20
37,686	Pasco	60	Male	No		Yes	FL resident	04/03/20
37,687	Pasco	44	Male	Yes	UNITED KINGDOM	Yes	FL resident	04/03/20
37,688	Pasco	53	Female	No		Yes	FL resident	04/03/20
37,689	Pasco	27	Female	Yes	FL; NY	Yes	FL resident	04/03/20
37,690	Pasco	55	Male	No		No	FL resident	04/03/20
37,691	Pasco	61	Female	Yes	NY	No	FL resident	04/03/20
37,692	Pasco	67	Male	No		Unknown	FL resident	04/03/20
37,693	Pasco	47	Male	No		No	FL resident	04/03/20
37,694	Pasco	55	Female	No		Yes	FL resident	04/03/20
37,695	Pasco	55	Female	No		Yes	FL resident	04/03/20
37,696	Pasco	40	Male	Yes	UNITED KINGDOM	Unknown	FL resident	04/03/20
37,697	Pasco	41	Male	No		Yes	FL resident	04/03/20
37,698	Pasco	6	Male	No		Yes	FL resident	04/03/20
37,699	Pasco	1	Female	No		Yes	FL resident	04/03/20
37,700	Pasco	58	Male	No		Yes	FL resident	04/03/20
37,701	Pasco	52	Female	No		No	FL resident	04/04/20
37,702	Pasco	40	Male	No		No	FL resident	04/04/20
37,703	Pasco	39	Male	No		Yes	FL resident	04/04/20
37,704	Pasco	21	Male	No		No	FL resident	04/04/20
37,705	Pasco	70	Female	Yes	CO; MD	Unknown	FL resident	04/04/20
37,706	Pasco	40	Male	No		Yes	FL resident	04/04/20
37,707	Pasco	56	Male	No		Yes	FL resident	04/05/20
37,708	Pasco	31	Female	No		Yes	FL resident	04/05/20
37,709	Pasco	72	Male	Unknown		No	FL resident	04/05/20
37,710	Pasco	53	Female	No		Yes	FL resident	04/05/20
37,711	Pasco	52	Female	No		Unknown	FL resident	04/05/20
37,712	Pasco	35	Male	No		Yes	FL resident	04/05/20
37,713	Pasco	28	Female	No		Unknown	FL resident	04/05/20
37,714	Pasco	67	Female	No		Unknown	FL resident	04/05/20
37,715	Pasco	21	Male	Yes	NY	Unknown	FL resident	04/05/20
37,716	Pasco	44	Male	No		Yes	FL resident	04/05/20
37,717	Pasco	21	Male	No		Yes	FL resident	04/05/20
37,718	Pasco	54	Male	No		Yes	FL resident	04/06/20
37,719	Pasco	59	Female	Yes	FL; INDIA	No	FL resident	04/06/20
37,720	Pasco	36	Female	No		Yes	FL resident	04/06/20
37,721	Pasco	30	Female	No		Yes	FL resident	04/06/20
37,722	Pasco	60	Male	Yes	FL; MN	No	FL resident	04/06/20
37,723	Pasco	31	Female	Yes	PUERTO RICO	Yes	FL resident	04/06/20
37,724	Pasco	40	Female	No		Yes	FL resident	04/06/20
37,725	Pasco	70	Female	No		Unknown	FL resident	04/06/20
37,726	Pasco	44	Male	No		No	FL resident	04/06/20
37,727	Pasco	23	Male	No		Yes	FL resident	04/06/20
37,728	Pasco	53	Female	No		No	FL resident	04/07/20
37,729	Pasco	54	Male	No		Yes	FL resident	04/07/20
37,730	Pasco	52	Male	No		Yes	FL resident	04/07/20
37,731	Pasco	41	Female	No		Yes	FL resident	04/07/20
37,732	Pasco	25	Female	No		Yes	FL resident	04/07/20
37,733	Pasco	51	Male	No		Yes	FL resident	04/07/20
37,734	Pasco	23	Male	No		Yes	FL resident	04/07/20
37,735	Pasco	48	Male	No		No	FL resident	04/07/20
37,736	Pasco	64	Male	Yes	FL; SOUTH AMERICA	Yes	FL resident	04/07/20
37,737	Pasco	41	Female	No		Yes	FL resident	04/07/20
37,738	Pasco	36	Male	Yes	NJ	Yes	FL resident	04/07/20
37,739	Pasco	57	Female	Yes	NIGERIA	Yes	FL resident	04/08/20
37,740	Pasco	61	Male	No		Yes	FL resident	04/08/20
37,741	Pasco	29	Female	No		Yes	FL resident	04/08/20

Coronavirus: line list of cases

Data verified as of May 13, 2020 at 10 AM

Data in this report are provisional and subject to change.

Case	County	Age	Gender	Travel related	Travel detail	Contact with a confirmed case	Jurisdiction	Date case counted
37,742	Pasco	62	Male	No		Yes	FL resident	04/08/20
37,743	Pasco	61	Male	No		Yes	FL resident	04/08/20
37,744	Pasco	72	Male	No		No	FL resident	04/09/20
37,745	Pasco	53	Male	No		Yes	FL resident	04/09/20
37,746	Pasco	44	Male	Yes	NY	Yes	FL resident	04/09/20
37,747	Pasco	51	Male	No		Yes	FL resident	04/09/20
37,748	Pasco	33	Female	No		No	FL resident	04/09/20
37,749	Pasco	69	Female	No		No	FL resident	04/09/20
37,750	Pasco	17	Male	No		Yes	FL resident	04/09/20
37,751	Pasco	58	Male	Unknown		Unknown	FL resident	04/09/20
37,752	Pasco	58	Female	No		Yes	FL resident	04/09/20
37,753	Pasco	36	Female	No		Yes	FL resident	04/09/20
37,754	Pasco	75	Female	Yes	FL; TN	No	FL resident	04/10/20
37,755	Pasco	45	Female	No		Yes	FL resident	04/10/20
37,756	Pasco	52	Male	No		No	FL resident	04/10/20
37,757	Pasco	25	Female	No		No	FL resident	04/10/20
37,758	Pasco	82	Female	No		No	FL resident	04/10/20
37,759	Pasco	94	Male	No		Unknown	FL resident	04/10/20
37,760	Pasco	16	Female	No		Yes	FL resident	04/11/20
37,761	Pasco	42	Female	No		Yes	FL resident	04/11/20
37,762	Pasco	22	Female	Yes	FL; GA; VA	Yes	FL resident	04/11/20
37,763	Pasco	43	Female	No		Unknown	FL resident	04/11/20
37,764	Pasco	40	Female	Yes	CUBA; FL	Yes	FL resident	04/11/20
37,765	Pasco	58	Female	No		Yes	FL resident	04/11/20
37,766	Pasco	70	Male	Yes	U.S. VIRGIN ISLANDS	Yes	FL resident	04/11/20
37,767	Pasco	26	Male	No		Yes	FL resident	04/11/20
37,768	Pasco	53	Male	No		No	FL resident	04/12/20
37,769	Pasco	46	Female	No		Unknown	FL resident	04/12/20
37,770	Pasco	49	Female	No		Yes	FL resident	04/12/20
37,771	Pasco	38	Male	Unknown		Yes	FL resident	04/12/20
37,772	Pasco	58	Female	No		Yes	FL resident	04/12/20
37,773	Pasco	87	Female	No		Yes	FL resident	04/12/20
37,774	Pasco	48	Male	No		Yes	FL resident	04/12/20
37,775	Pasco	55	Female	No		Yes	FL resident	04/12/20
37,776	Pasco	68	Male	No		Yes	FL resident	04/12/20
37,777	Pasco	67	Female	Yes	FL; SOUTH AMERICA	Yes	FL resident	04/12/20
37,778	Pasco	38	Female	No		Yes	FL resident	04/13/20
37,779	Pasco	44	Female	Unknown		Yes	FL resident	04/13/20
37,780	Pasco	25	Male	No		Yes	FL resident	04/13/20
37,781	Pasco	76	Male	No		Unknown	FL resident	04/13/20
37,782	Pasco	66	Female	No		Yes	FL resident	04/13/20
37,783	Pasco	69	Male	No		Yes	FL resident	04/13/20
37,784	Pasco	49	Male	No		Yes	FL resident	04/13/20
37,785	Pasco	42	Male	Yes	BAHAMAS	Yes	FL resident	04/14/20
37,786	Pasco	69	Female	No		No	FL resident	04/14/20
37,787	Pasco	38	Male	No		Yes	FL resident	04/14/20
37,788	Pasco	40	Female	No		Yes	FL resident	04/14/20
37,789	Pasco	66	Male	No		Yes	FL resident	04/14/20
37,790	Pasco	73	Male	No		Unknown	FL resident	04/14/20
37,791	Pasco	35	Female	No		No	FL resident	04/15/20
37,792	Pasco	58	Female	No		Yes	FL resident	04/15/20
37,793	Pasco	53	Male	No		Unknown	FL resident	04/15/20
37,794	Pasco	41	Female	No		Unknown	FL resident	04/15/20
37,795	Pasco	22	Female	No		Yes	FL resident	04/15/20
37,796	Pasco	36	Male	No		Yes	FL resident	04/15/20
37,797	Pasco	40	Male	No		Yes	FL resident	04/15/20
37,798	Pasco	48	Male	No		Yes	FL resident	04/15/20
37,799	Pasco	49	Male	No		No	FL resident	04/15/20
37,800	Pasco	61	Female	Yes	FL; NC	Yes	FL resident	04/16/20
37,801	Pasco	72	Male	Yes	FL; NJ	Unknown	FL resident	04/16/20
37,802	Pasco	25	Male	No		No	FL resident	04/16/20
37,803	Pasco	28	Female	No		Yes	FL resident	04/16/20

Coronavirus: line list of cases

Data verified as of May 13, 2020 at 10 AM

Data in this report are provisional and subject to change.

Case	County	Age	Gender	Travel related	Travel detail	Contact with a confirmed case	Jurisdiction	Date case counted
37,804	Pasco	26	Male	No		No	FL resident	04/16/20
37,805	Pasco	42	Female	No		Yes	FL resident	04/17/20
37,806	Pasco	72	Female	No		No	FL resident	04/17/20
37,807	Pasco	44	Female	No		Yes	FL resident	04/17/20
37,808	Pasco	64	Male	Yes	OH	No	FL resident	04/18/20
37,809	Pasco	51	Female	No		Yes	FL resident	04/18/20
37,810	Pasco	85	Male	No		Yes	FL resident	04/18/20
37,811	Pasco	92	Female	No		Yes	FL resident	04/18/20
37,812	Pasco	21	Female	No		Unknown	FL resident	04/18/20
37,813	Pasco	11	Male	No		Yes	FL resident	04/19/20
37,814	Pasco	5	Female	No		Yes	FL resident	04/19/20
37,815	Pasco	25	Female	No		Yes	FL resident	04/19/20
37,816	Pasco	4	Female	No		No	FL resident	04/20/20
37,817	Pasco	23	Female	No		Yes	FL resident	04/20/20
37,818	Pasco	70	Female	No		Yes	FL resident	04/20/20
37,819	Pasco	71	Male	No		Yes	FL resident	04/20/20
37,820	Pasco	51	Female	No		Yes	FL resident	04/20/20
37,821	Pasco	74	Female	No		Yes	FL resident	04/21/20
37,822	Pasco	54	Female	No		No	FL resident	04/21/20
37,823	Pasco	29	Female	No		Yes	FL resident	04/21/20
37,824	Pasco	47	Female	No		Yes	FL resident	04/21/20
37,825	Pasco	72	Female	No		Yes	FL resident	04/21/20
37,826	Pasco	82	Male	No		Yes	FL resident	04/21/20
37,827	Pasco	64	Female	No		Yes	FL resident	04/21/20
37,828	Pasco	80	Male	No		Yes	FL resident	04/21/20
37,829	Pasco	40	Male	No		Yes	FL resident	04/22/20
37,830	Pasco	61	Male	No		Unknown	FL resident	04/22/20
37,831	Pasco	85	Male	No		Unknown	FL resident	04/22/20
37,832	Pasco	42	Female	No		No	FL resident	04/23/20
37,833	Pasco	20	Female	No		Yes	FL resident	04/23/20
37,834	Pasco	73	Female	No		Yes	FL resident	04/23/20
37,835	Pasco	2	Male	No		Unknown	FL resident	04/24/20
37,836	Pasco	21	Male	No		Yes	FL resident	04/24/20
37,837	Pasco	47	Male	No		Yes	FL resident	04/24/20
37,838	Pasco	12	Male	No		Yes	FL resident	04/24/20
37,839	Pasco	14	Female	No		Yes	FL resident	04/24/20
37,840	Pasco	40	Female	No		No	FL resident	04/24/20
37,841	Pasco	80	Female	No		Yes	FL resident	04/24/20
37,842	Pasco	79	Female	No		Yes	FL resident	04/24/20
37,843	Pasco	79	Female	No		Yes	FL resident	04/25/20
37,844	Pasco	45	Female	Yes	AL	Yes	FL resident	04/26/20
37,845	Pasco	4	Male	No		No	FL resident	04/26/20
37,846	Pasco	57	Female	Yes	FL; NC	No	FL resident	04/27/20
37,847	Pasco	7	Female	Yes	AZ	Yes	FL resident	04/27/20
37,848	Pasco	28	Female	Yes	AZ	Yes	FL resident	04/27/20
37,849	Pasco	1	Male	No		Unknown	FL resident	04/27/20
37,850	Pasco	20	Male	No		Unknown	FL resident	04/27/20
37,851	Pasco	49	Female	No		Unknown	FL resident	04/28/20
37,852	Pasco	49	Female	No		Yes	FL resident	04/28/20
37,853	Pasco	23	Female	No		Yes	FL resident	04/29/20
37,854	Pasco	56	Female	Yes	MD	Yes	FL resident	04/29/20
37,855	Pasco	36	Female	No		Unknown	FL resident	04/29/20
37,856	Pasco	87	Male	No		Unknown	FL resident	04/29/20
37,857	Pasco	91	Male	No		Unknown	FL resident	04/29/20
37,858	Pasco	92	Male	No		Unknown	FL resident	04/29/20
37,859	Pasco	53	Male	No		Unknown	FL resident	04/29/20
37,860	Pasco	86	Male	No		Unknown	FL resident	04/29/20
37,861	Pasco	33	Female	No		Unknown	FL resident	04/29/20
37,862	Pasco	79	Male	No		Unknown	FL resident	04/30/20
37,863	Pasco	79	Female	No		No	FL resident	04/30/20
37,864	Pasco	46	Female	No		Yes	FL resident	04/30/20
37,865	Pasco	60	Female	No		Yes	FL resident	04/30/20

Coronavirus: line list of cases

Data verified as of May 13, 2020 at 10 AM

Data in this report are provisional and subject to change.

Case	County	Age	Gender	Travel related	Travel detail	Contact with a confirmed case	Jurisdiction	Date case counted
37,866	Pasco	53	Male	No		Unknown	FL resident	04/30/20
37,867	Pasco	31	Female	No		Yes	FL resident	05/01/20
37,868	Pasco	69	Female	No		Yes	FL resident	05/01/20
37,869	Pasco	52	Female	No		Unknown	FL resident	05/01/20
37,870	Pasco	29	Female	No		No	FL resident	05/01/20
37,871	Pasco	50	Male	No		Yes	FL resident	05/01/20
37,872	Pasco	51	Female	No		Unknown	FL resident	05/01/20
37,873	Pasco	39	Female	No		Unknown	FL resident	05/01/20
37,874	Pasco	41	Female	No		Unknown	FL resident	05/01/20
37,875	Pasco	22	Female	No		Unknown	FL resident	05/01/20
37,876	Pasco	63	Female	No		Unknown	FL resident	05/01/20
37,877	Pasco	58	Female	No		No	FL resident	05/01/20
37,878	Pasco	52	Female	No		No	FL resident	05/01/20
37,879	Pasco	32	Female	No		Unknown	FL resident	05/01/20
37,880	Pasco	58	Female	No		Unknown	FL resident	05/01/20
37,881	Pasco	42	Male	No		Unknown	FL resident	05/01/20
37,882	Pasco	20	Female	No		Yes	FL resident	05/01/20
37,883	Pasco	88	Female	No		Yes	FL resident	05/01/20
37,884	Pasco	83	Male	No		Yes	FL resident	05/01/20
37,885	Pasco	85	Female	No		Yes	FL resident	05/01/20
37,886	Pasco	38	Female	No		Yes	FL resident	05/01/20
37,887	Pasco	52	Male	No		Yes	FL resident	05/02/20
37,888	Pasco	49	Female	No		Yes	FL resident	05/02/20
37,889	Pasco	27	Male	No		No	FL resident	05/03/20
37,890	Pasco	48	Male	No		No	FL resident	05/03/20
37,891	Pasco	53	Male	No		Yes	FL resident	05/03/20
37,892	Pasco	37	Male	No		Unknown	FL resident	05/03/20
37,893	Pasco	36	Male	No		No	FL resident	05/03/20
37,894	Pasco	27	Male	No		No	FL resident	05/04/20
37,895	Pasco	34	Female	No		Unknown	FL resident	05/04/20
37,896	Pasco	61	Male	Yes	NY	Unknown	FL resident	05/05/20
37,897	Pasco	41	Male	No		No	FL resident	05/06/20
37,898	Pasco	74	Female	No		Yes	FL resident	05/06/20
37,899	Pasco	80	Female	No		Yes	FL resident	05/06/20
37,900	Pasco	53	Male	No		Yes	FL resident	05/08/20
37,901	Pasco	35	Female	No		No	FL resident	05/08/20
37,902	Pasco	37	Male	No		No	FL resident	05/09/20
37,903	Pasco	49	Male	No		No	FL resident	05/09/20
37,904	Pasco	0	Unknown	Unknown			FL resident	05/09/20
37,905	Pasco	47	Female	No		Yes	FL resident	05/09/20
37,906	Pasco	43	Male	No		Yes	FL resident	05/09/20
37,907	Pasco	54	Male	Unknown			FL resident	05/10/20
37,908	Pasco	67	Male	No		No	FL resident	05/11/20
37,909	Pasco	54	Male	No		Unknown	FL resident	05/11/20
37,910	Pasco	4	Female	No		Unknown	FL resident	05/11/20
37,911	Pasco	57	Male	No		Yes	FL resident	05/12/20
37,912	Pasco	81	Male	Unknown			FL resident	05/12/20
37,913	Pasco	68	Male	No		Unknown	FL resident	05/12/20
37,914	Pasco	72	Female	No		Unknown	FL resident	05/12/20
37,915	Pasco	73	Female	Yes	SPAIN	Yes	Non-FL resident	03/20/20
37,916	Pasco	37	Female	Yes	UNKNOWN COUNTRY	Unknown	Non-FL resident	04/01/20
37,917	Pasco	56	Male	Yes	FL; NY	Unknown	Non-FL resident	04/03/20
37,918	Pasco	69	Male	No		Yes	Non-FL resident	04/04/20
37,919	Pasco	46	Female	Yes	FL; NY	Yes	Non-FL resident	04/09/20
37,920	Pasco	47	Male	Yes	NY	Unknown	Non-FL resident	04/10/20
37,921	Pasco	66	Male	Yes	NY	Yes	Non-FL resident	04/10/20
37,922	Pasco	43	Female	Unknown			Non-FL resident	05/01/20
37,923	Pasco	50	Male	Yes	CT	Unknown	Non-FL resident	05/08/20
37,924	Pasco	85	Male	Yes	NY	Yes	Non-FL resident	05/10/20
37,925	Pinellas	67	Male	Yes	EGYPT	Yes	FL resident	03/11/20
37,926	Pinellas	55	Male	Yes	EGYPT	Yes	FL resident	03/11/20
37,927	Pinellas	58	Male	No		Yes	FL resident	03/16/20

Coronavirus: line list of cases

Data verified as of May 13, 2020 at 10 AM

Data in this report are provisional and subject to change.

Case	County	Age	Gender	Travel related	Travel detail	Contact with a confirmed case	Jurisdiction	Date case counted
37,928	Pinellas	58	Male	Yes	CO	Yes	FL resident	03/16/20
37,929	Pinellas	30	Male	Yes	FL; MEXICO	No	FL resident	03/17/20
37,930	Pinellas	66	Female	Yes	ISRAEL	Yes	FL resident	03/18/20
37,931	Pinellas	52	Male	Yes	BULGARIA; GERMANY; UT	Yes	FL resident	03/18/20
37,932	Pinellas	32	Male	No		Yes	FL resident	03/18/20
37,933	Pinellas	23	Male	Yes	LA	No	FL resident	03/18/20
37,934	Pinellas	61	Female	Yes	NY	Yes	FL resident	03/18/20
37,935	Pinellas	54	Female	Yes	NY	Yes	FL resident	03/18/20
37,936	Pinellas	59	Male	No		No	FL resident	03/18/20
37,937	Pinellas	63	Female	Yes	FL; NY	Yes	FL resident	03/19/20
37,938	Pinellas	24	Female	Yes	SPAIN	Yes	FL resident	03/19/20
37,939	Pinellas	24	Male	Yes	NY	No	FL resident	03/19/20
37,940	Pinellas	62	Female	Yes	ID	No	FL resident	03/19/20
37,941	Pinellas	70	Female	Yes	BELIZE; HONDURAS; MEXICO	Yes	FL resident	03/20/20
37,942	Pinellas	68	Male	Yes	BELIZE; HONDURAS; MEXICO	Yes	FL resident	03/20/20
37,943	Pinellas	29	Male	Yes	NY	Yes	FL resident	03/20/20
37,944	Pinellas	58	Male	Yes	ISRAEL	Yes	FL resident	03/20/20
37,945	Pinellas	62	Male	No		Yes	FL resident	03/21/20
37,946	Pinellas	67	Male	Yes	FL; VA; WA	No	FL resident	03/21/20
37,947	Pinellas	60	Male	No		No	FL resident	03/21/20
37,948	Pinellas	72	Male	No		No	FL resident	03/21/20
37,949	Pinellas	29	Female	Yes	SPAIN	Yes	FL resident	03/21/20
37,950	Pinellas	67	Male	No		No	FL resident	03/21/20
37,951	Pinellas	53	Male	Yes	GA	No	FL resident	03/22/20
37,952	Pinellas	70	Male	Yes	ISRAEL	Yes	FL resident	03/22/20
37,953	Pinellas	52	Male	Yes	ISRAEL	Yes	FL resident	03/22/20
37,954	Pinellas	53	Female	Yes	MA	No	FL resident	03/22/20
37,955	Pinellas	26	Male	Yes	BAHAMAS; FL	No	FL resident	03/22/20
37,956	Pinellas	66	Female	Yes	FL; NV	No	FL resident	03/22/20
37,957	Pinellas	75	Male	Yes	ISRAEL; OH	Yes	FL resident	03/22/20
37,958	Pinellas	71	Female	Yes	ISRAEL; OH	Yes	FL resident	03/22/20
37,959	Pinellas	37	Male	No		No	FL resident	03/22/20
37,960	Pinellas	69	Female	No		Yes	FL resident	03/23/20
37,961	Pinellas	69	Female	Yes	MEXICO	No	FL resident	03/23/20
37,962	Pinellas	83	Female	No		Yes	FL resident	03/23/20
37,963	Pinellas	58	Male	No		No	FL resident	03/23/20
37,964	Pinellas	42	Male	Yes	BAHAMAS; CARIBBEAN; ST. KITTS AND NEVIS	No	FL resident	03/24/20
37,965	Pinellas	51	Female	Yes	FL; NJ	Yes	FL resident	03/24/20
37,966	Pinellas	82	Male	No		No	FL resident	03/24/20
37,967	Pinellas	65	Male	Yes	FL; INDIA	Yes	FL resident	03/24/20
37,968	Pinellas	61	Male	No		Yes	FL resident	03/25/20
37,969	Pinellas	71	Male	No		No	FL resident	03/25/20
37,970	Pinellas	52	Female	Yes	FL; MI; NC	No	FL resident	03/25/20
37,971	Pinellas	65	Male	Yes	NY	No	FL resident	03/25/20
37,972	Pinellas	50	Male	No		No	FL resident	03/25/20
37,973	Pinellas	67	Male	No		Yes	FL resident	03/25/20
37,974	Pinellas	63	Female	Yes	FL; JAPAN	No	FL resident	03/25/20
37,975	Pinellas	32	Male	Yes	FL; ST. MAARTEN	No	FL resident	03/25/20
37,976	Pinellas	53	Male	No		Yes	FL resident	03/26/20
37,977	Pinellas	54	Male	Yes	NJ	No	FL resident	03/26/20
37,978	Pinellas	64	Male	No		Yes	FL resident	03/26/20
37,979	Pinellas	64	Female	No		Yes	FL resident	03/26/20
37,980	Pinellas	35	Female	No		Yes	FL resident	03/26/20
37,981	Pinellas	55	Female	No		No	FL resident	03/26/20
37,982	Pinellas	49	Male	Yes	IRELAND	No	FL resident	03/26/20
37,983	Pinellas	70	Male	Yes	NJ	No	FL resident	03/26/20
37,984	Pinellas	28	Female	No		No	FL resident	03/26/20
37,985	Pinellas	82	Male	Yes	FL; OH	Yes	FL resident	03/26/20
37,986	Pinellas	78	Female	Yes	DC; FL	Yes	FL resident	03/26/20
37,987	Pinellas	71	Male	No		Yes	FL resident	03/26/20
37,988	Pinellas	76	Female	No		Yes	FL resident	03/26/20

Coronavirus: line list of cases

Data verified as of May 13, 2020 at 10 AM

Data in this report are provisional and subject to change.

Case	County	Age	Gender	Travel related	Travel detail	Contact with a confirmed case	Jurisdiction	Date case counted
37,989	Pinellas	42	Male	No		Yes	FL resident	03/26/20
37,990	Pinellas	61	Male	No		Yes	FL resident	03/27/20
37,991	Pinellas	77	Male	Yes	COLOMBIA	No	FL resident	03/27/20
37,992	Pinellas	75	Male	Yes	NY	No	FL resident	03/27/20
37,993	Pinellas	43	Male	Yes	IL	Yes	FL resident	03/27/20
37,994	Pinellas	18	Male	Yes	UNITED KINGDOM	No	FL resident	03/27/20
37,995	Pinellas	69	Male	No		Yes	FL resident	03/27/20
37,996	Pinellas	82	Female	No		No	FL resident	03/27/20
37,997	Pinellas	70	Male	Yes	FL; PERU	Yes	FL resident	03/27/20
37,998	Pinellas	47	Male	No		Yes	FL resident	03/27/20
37,999	Pinellas	39	Female	Yes	NY	Yes	FL resident	03/27/20
38,000	Pinellas	55	Female	No		No	FL resident	03/27/20
38,001	Pinellas	31	Female	No		No	FL resident	03/27/20
38,002	Pinellas	66	Male	No		No	FL resident	03/28/20
38,003	Pinellas	75	Female	Yes	DOMINICAN REPUBLIC; FL; TURKS AND CAICOS	No	FL resident	03/28/20
38,004	Pinellas	64	Male	No		No	FL resident	03/28/20
38,005	Pinellas	39	Male	Yes	LA	No	FL resident	03/28/20
38,006	Pinellas	48	Male	Yes	NY	No	FL resident	03/28/20
38,007	Pinellas	68	Female	No		No	FL resident	03/28/20
38,008	Pinellas	29	Female	Yes	IL	Yes	FL resident	03/28/20
38,009	Pinellas	23	Female	No		Yes	FL resident	03/28/20
38,010	Pinellas	70	Male	No		Unknown	FL resident	03/28/20
38,011	Pinellas	79	Female	No		No	FL resident	03/28/20
38,012	Pinellas	32	Female	Yes	COLOMBIA; FL	No	FL resident	03/28/20
38,013	Pinellas	41	Male	No		No	FL resident	03/28/20
38,014	Pinellas	53	Female	Yes	NY	Yes	FL resident	03/28/20
38,015	Pinellas	15	Female	No		Yes	FL resident	03/28/20
38,016	Pinellas	37	Female	Yes	FL; UT	No	FL resident	03/28/20
38,017	Pinellas	82	Female	Yes	NY	No	FL resident	03/28/20
38,018	Pinellas	63	Female	Yes	CA	Yes	FL resident	03/28/20
38,019	Pinellas	58	Male	No		Yes	FL resident	03/28/20
38,020	Pinellas	56	Female	No		Yes	FL resident	03/29/20
38,021	Pinellas	25	Female	No		No	FL resident	03/29/20
38,022	Pinellas	61	Male	No		No	FL resident	03/29/20
38,023	Pinellas	71	Male	Yes	CO	No	FL resident	03/29/20
38,024	Pinellas	27	Male	No		No	FL resident	03/29/20
38,025	Pinellas	59	Male	No		No	FL resident	03/29/20
38,026	Pinellas	56	Female	No		Yes	FL resident	03/30/20
38,027	Pinellas	52	Male	Yes	COSTA RICA	Unknown	FL resident	03/30/20
38,028	Pinellas	73	Female	Yes	CA; LA	No	FL resident	03/30/20
38,029	Pinellas	67	Female	Yes	PERU	Yes	FL resident	03/30/20
38,030	Pinellas	53	Male	Yes	AUSTRALIA	No	FL resident	03/30/20
38,031	Pinellas	50	Female	Yes	IL; NY; OH	No	FL resident	03/30/20
38,032	Pinellas	33	Female	No		No	FL resident	03/30/20
38,033	Pinellas	32	Female	Yes	NY	No	FL resident	03/30/20
38,034	Pinellas	36	Female	Yes	UNITED KINGDOM	Yes	FL resident	03/30/20
38,035	Pinellas	40	Female	No		Yes	FL resident	03/30/20
38,036	Pinellas	70	Female	Yes	MEXICO	No	FL resident	03/30/20
38,037	Pinellas	30	Female	No		Yes	FL resident	03/30/20
38,038	Pinellas	50	Male	Yes	FRANCE; UNITED KINGDOM	No	FL resident	03/30/20
38,039	Pinellas	46	Male	Yes	NC; NY	No	FL resident	03/30/20
38,040	Pinellas	36	Male	No		No	FL resident	03/30/20
38,041	Pinellas	38	Female	No		No	FL resident	03/31/20
38,042	Pinellas	75	Male	No		No	FL resident	03/31/20
38,043	Pinellas	61	Male	No		No	FL resident	03/31/20
38,044	Pinellas	40	Male	No		No	FL resident	03/31/20
38,045	Pinellas	39	Male	Yes	CA; FL	No	FL resident	03/31/20
38,046	Pinellas	29	Female	Yes	GA	No	FL resident	03/31/20
38,047	Pinellas	65	Female	No		No	FL resident	03/31/20
38,048	Pinellas	46	Female	No		Yes	FL resident	03/31/20
38,049	Pinellas	52	Male	No		Yes	FL resident	03/31/20

Coronavirus: line list of cases

Data verified as of May 13, 2020 at 10 AM

Data in this report are provisional and subject to change.

Case	County	Age	Gender	Travel related	Travel detail	Contact with a confirmed case	Jurisdiction	Date case counted
38,050	Pinellas	33	Female	No		Yes	FL resident	03/31/20
38,051	Pinellas	59	Female	No		Yes	FL resident	03/31/20
38,052	Pinellas	62	Female	Yes	NY	No	FL resident	03/31/20
38,053	Pinellas	48	Male	No		No	FL resident	03/31/20
38,054	Pinellas	28	Male	No		No	FL resident	03/31/20
38,055	Pinellas	29	Male	No		Yes	FL resident	03/31/20
38,056	Pinellas	60	Female	No		No	FL resident	03/31/20
38,057	Pinellas	23	Female	No		Yes	FL resident	03/31/20
38,058	Pinellas	63	Male	No		Yes	FL resident	03/31/20
38,059	Pinellas	76	Male	Yes	FRANCE	Yes	FL resident	03/31/20
38,060	Pinellas	62	Female	Yes	FRANCE	No	FL resident	03/31/20
38,061	Pinellas	32	Female	No		Yes	FL resident	03/31/20
38,062	Pinellas	23	Female	No		No	FL resident	03/31/20
38,063	Pinellas	74	Female	Yes	FRANCE	Yes	FL resident	03/31/20
38,064	Pinellas	46	Female	No		No	FL resident	03/31/20
38,065	Pinellas	61	Female	Yes	CA; FL; NV	Unknown	FL resident	03/31/20
38,066	Pinellas	39	Female	No		No	FL resident	03/31/20
38,067	Pinellas	48	Female	No		No	FL resident	03/31/20
38,068	Pinellas	60	Male	Yes	INDONESIA; NJ; THAILAND; UNITED KINGDOM	No	FL resident	03/31/20
38,069	Pinellas	69	Female	No		No	FL resident	03/31/20
38,070	Pinellas	72	Female	No		Yes	FL resident	03/31/20
38,071	Pinellas	66	Female	Yes	FL; PUERTO RICO	Yes	FL resident	03/31/20
38,072	Pinellas	19	Male	No		No	FL resident	03/31/20
38,073	Pinellas	45	Female	No		Unknown	FL resident	04/01/20
38,074	Pinellas	33	Female	No		No	FL resident	04/01/20
38,075	Pinellas	48	Male	Yes	CO; FL	No	FL resident	04/01/20
38,076	Pinellas	57	Female	Yes	GA; LA; MN; TX; U.S. VIRGIN ISLANDS	No	FL resident	04/01/20
38,077	Pinellas	30	Male	No		Yes	FL resident	04/01/20
38,078	Pinellas	60	Male	Yes	EGYPT	Yes	FL resident	04/01/20
38,079	Pinellas	57	Female	Yes	NY	No	FL resident	04/01/20
38,080	Pinellas	59	Male	Yes	NJ; SPAIN	Yes	FL resident	04/01/20
38,081	Pinellas	46	Male	Yes	CA	No	FL resident	04/01/20
38,082	Pinellas	19	Female	No		No	FL resident	04/01/20
38,083	Pinellas	28	Female	Yes	UNITED KINGDOM	Unknown	FL resident	04/01/20
38,084	Pinellas	77	Female	Yes	AUSTRALIA; CA; FL	Yes	FL resident	04/01/20
38,085	Pinellas	40	Male	No		No	FL resident	04/01/20
38,086	Pinellas	56	Female	Yes	NY	No	FL resident	04/01/20
38,087	Pinellas	50	Male	Yes	NY	No	FL resident	04/01/20
38,088	Pinellas	21	Female	No		Unknown	FL resident	04/01/20
38,089	Pinellas	72	Female	No		No	FL resident	04/01/20
38,090	Pinellas	62	Male	Yes	ISRAEL	Yes	FL resident	04/01/20
38,091	Pinellas	44	Male	No		No	FL resident	04/01/20
38,092	Pinellas	65	Female	No		No	FL resident	04/01/20
38,093	Pinellas	32	Female	No		Yes	FL resident	04/01/20
38,094	Pinellas	53	Female	No		Yes	FL resident	04/01/20
38,095	Pinellas	27	Female	No		No	FL resident	04/01/20
38,096	Pinellas	34	Male	No		No	FL resident	04/01/20
38,097	Pinellas	43	Female	No		No	FL resident	04/01/20
38,098	Pinellas	52	Male	No		No	FL resident	04/01/20
38,099	Pinellas	56	Male	No		No	FL resident	04/01/20
38,100	Pinellas	52	Male	Yes	CO	Yes	FL resident	04/01/20
38,101	Pinellas	51	Male	No		No	FL resident	04/01/20
38,102	Pinellas	57	Female	No		Yes	FL resident	04/01/20
38,103	Pinellas	22	Male	Yes	FL; GA	Yes	FL resident	04/01/20
38,104	Pinellas	17	Female	Yes	UNITED KINGDOM	Yes	FL resident	04/01/20
38,105	Pinellas	41	Male	No		No	FL resident	04/01/20
38,106	Pinellas	53	Female	No		No	FL resident	04/01/20
38,107	Pinellas	85	Male	No		Yes	FL resident	04/01/20
38,108	Pinellas	29	Female	No		Yes	FL resident	04/01/20
38,109	Pinellas	71	Male	Yes	ASIA; KOREA	Yes	FL resident	04/01/20

Coronavirus: line list of cases

Data verified as of May 13, 2020 at 10 AM

Data in this report are provisional and subject to change.

Case	County	Age	Gender	Travel related	Travel detail	Contact with a confirmed case	Jurisdiction	Date case counted
38,110	Pinellas	56	Male	No		Yes	FL resident	04/01/20
38,111	Pinellas	31	Female	No		No	FL resident	04/01/20
38,112	Pinellas	46	Male	No		No	FL resident	04/01/20
38,113	Pinellas	57	Female	No		No	FL resident	04/01/20
38,114	Pinellas	28	Female	No		Unknown	FL resident	04/01/20
38,115	Pinellas	31	Male	No		No	FL resident	04/01/20
38,116	Pinellas	30	Male	Yes	MA	Yes	FL resident	04/01/20
38,117	Pinellas	49	Female	Yes	CANADA; FL; FINLAND; GERMANY; GREECE; SPAIN	No	FL resident	04/01/20
38,118	Pinellas	54	Male	No		No	FL resident	04/01/20
38,119	Pinellas	19	Female	Yes	BAHAMAS; FL	No	FL resident	04/01/20
38,120	Pinellas	39	Female	No		No	FL resident	04/01/20
38,121	Pinellas	60	Female	Yes	INDONESIA; MALDIVES	Yes	FL resident	04/01/20
38,122	Pinellas	67	Male	No		No	FL resident	04/01/20
38,123	Pinellas	10	Male	Yes	FL; NC	Yes	FL resident	04/01/20
38,124	Pinellas	23	Female	Yes	FL; NY	Yes	FL resident	04/01/20
38,125	Pinellas	43	Female	No		Yes	FL resident	04/01/20
38,126	Pinellas	42	Male	No		No	FL resident	04/01/20
38,127	Pinellas	49	Female	Yes	MI	Yes	FL resident	04/01/20
38,128	Pinellas	76	Male	No		No	FL resident	04/01/20
38,129	Pinellas	30	Female	No		No	FL resident	04/01/20
38,130	Pinellas	71	Male	No		No	FL resident	04/01/20
38,131	Pinellas	65	Male	No		Yes	FL resident	04/01/20
38,132	Pinellas	41	Male	No		Unknown	FL resident	04/01/20
38,133	Pinellas	59	Male	Yes	EGYPT	Yes	FL resident	04/02/20
38,134	Pinellas	41	Male	Yes	CO	No	FL resident	04/02/20
38,135	Pinellas	70	Male	No		No	FL resident	04/02/20
38,136	Pinellas	29	Female	Yes	CA; FL	No	FL resident	04/02/20
38,137	Pinellas	33	Female	No		Yes	FL resident	04/02/20
38,138	Pinellas	35	Male	No		Yes	FL resident	04/02/20
38,139	Pinellas	95	Male	No		Yes	FL resident	04/02/20
38,140	Pinellas	55	Male	No		Unknown	FL resident	04/02/20
38,141	Pinellas	48	Female	No		Yes	FL resident	04/02/20
38,142	Pinellas	40	Female	No		Yes	FL resident	04/02/20
38,143	Pinellas	26	Female	No		No	FL resident	04/02/20
38,144	Pinellas	45	Male	No		Unknown	FL resident	04/02/20
38,145	Pinellas	52	Female	Yes	BAHAMAS; ECUADOR; FL	Yes	FL resident	04/02/20
38,146	Pinellas	58	Female	Yes	GREECE; UNITED ARAB EMIRATES	Yes	FL resident	04/02/20
38,147	Pinellas	60	Female	No		Yes	FL resident	04/02/20
38,148	Pinellas	50	Male	No		No	FL resident	04/02/20
38,149	Pinellas	57	Male	Yes	ISRAEL	No	FL resident	04/02/20
38,150	Pinellas	47	Male	No		Yes	FL resident	04/02/20
38,151	Pinellas	55	Male	Yes	NY	Yes	FL resident	04/02/20
38,152	Pinellas	44	Male	No		Yes	FL resident	04/02/20
38,153	Pinellas	45	Female	No		No	FL resident	04/02/20
38,154	Pinellas	48	Female	No		No	FL resident	04/02/20
38,155	Pinellas	53	Male	No		Yes	FL resident	04/02/20
38,156	Pinellas	62	Male	Yes	FL; UT	No	FL resident	04/02/20
38,157	Pinellas	50	Male	No		No	FL resident	04/02/20
38,158	Pinellas	53	Female	No		Unknown	FL resident	04/02/20
38,159	Pinellas	66	Female	Yes	MEXICO	No	FL resident	04/02/20
38,160	Pinellas	78	Female	Yes	ECUADOR	No	FL resident	04/02/20
38,161	Pinellas	47	Female	Yes	MI; NY	Yes	FL resident	04/02/20
38,162	Pinellas	51	Male	No		No	FL resident	04/02/20
38,163	Pinellas	79	Male	Yes	FL; NJ	Unknown	FL resident	04/02/20
38,164	Pinellas	26	Female	No		Unknown	FL resident	04/02/20
38,165	Pinellas	29	Female	Yes	NY	Yes	FL resident	04/02/20
38,166	Pinellas	71	Female	No		Yes	FL resident	04/02/20
38,167	Pinellas	28	Male	No		Yes	FL resident	04/02/20
38,168	Pinellas	60	Male	Yes	NY	Yes	FL resident	04/02/20
38,169	Pinellas	54	Male	No		No	FL resident	04/02/20

Coronavirus: line list of cases

Data verified as of May 13, 2020 at 10 AM

Data in this report are provisional and subject to change.

Case	County	Age	Gender	Travel related	Travel detail	Contact with a confirmed case	Jurisdiction	Date case counted
38,170	Pinellas	30	Male	Yes	FRANCE	No	FL resident	04/03/20
38,171	Pinellas	30	Male	Yes	NY	No	FL resident	04/03/20
38,172	Pinellas	26	Male	No		Unknown	FL resident	04/03/20
38,173	Pinellas	50	Female	Yes	CO; FL	Yes	FL resident	04/03/20
38,174	Pinellas	57	Female	Yes	CO	Yes	FL resident	04/03/20
38,175	Pinellas	55	Male	Yes	CO	Yes	FL resident	04/03/20
38,176	Pinellas	33	Male	No		No	FL resident	04/03/20
38,177	Pinellas	32	Male	No		No	FL resident	04/03/20
38,178	Pinellas	50	Male	No		Yes	FL resident	04/03/20
38,179	Pinellas	62	Male	Yes	MD; NJ; NY; PA	No	FL resident	04/03/20
38,180	Pinellas	70	Male	No		Yes	FL resident	04/03/20
38,181	Pinellas	58	Male	No		Yes	FL resident	04/03/20
38,182	Pinellas	28	Female	No		No	FL resident	04/03/20
38,183	Pinellas	36	Female	No		No	FL resident	04/03/20
38,184	Pinellas	21	Female	Yes	FL; NY	Yes	FL resident	04/03/20
38,185	Pinellas	49	Male	Yes	NY	Yes	FL resident	04/03/20
38,186	Pinellas	67	Female	Yes	AUSTRALIA	No	FL resident	04/03/20
38,187	Pinellas	56	Female	Yes	WI	Yes	FL resident	04/03/20
38,188	Pinellas	60	Female	Yes	UNITED KINGDOM	No	FL resident	04/03/20
38,189	Pinellas	58	Female	Yes	MA; NJ	No	FL resident	04/03/20
38,190	Pinellas	48	Female	No		No	FL resident	04/03/20
38,191	Pinellas	66	Female	Yes	AUSTRALIA; FL; TX	No	FL resident	04/03/20
38,192	Pinellas	73	Female	No		Yes	FL resident	04/03/20
38,193	Pinellas	65	Male	Yes	CO	No	FL resident	04/03/20
38,194	Pinellas	64	Male	No		Yes	FL resident	04/03/20
38,195	Pinellas	46	Male	No		No	FL resident	04/03/20
38,196	Pinellas	36	Male	Yes	FL; NJ	Yes	FL resident	04/03/20
38,197	Pinellas	61	Female	No		Yes	FL resident	04/03/20
38,198	Pinellas	13	Female	Yes	FL; NJ	Yes	FL resident	04/03/20
38,199	Pinellas	6	Male	Yes	FL; NJ	Yes	FL resident	04/03/20
38,200	Pinellas	22	Female	Yes	FL; NY	No	FL resident	04/03/20
38,201	Pinellas	51	Male	No		No	FL resident	04/03/20
38,202	Pinellas	61	Female	No		Yes	FL resident	04/03/20
38,203	Pinellas	57	Female	Yes	BAHAMAS; ECUADOR; FL	Yes	FL resident	04/03/20
38,204	Pinellas	37	Male	Yes	VA	No	FL resident	04/03/20
38,205	Pinellas	70	Male	No		Yes	FL resident	04/03/20
38,206	Pinellas	62	Female	Yes	FL; HI	Unknown	FL resident	04/03/20
38,207	Pinellas	32	Female	No		Yes	FL resident	04/03/20
38,208	Pinellas	33	Male	No		Yes	FL resident	04/03/20
38,209	Pinellas	32	Male	No		Yes	FL resident	04/03/20
38,210	Pinellas	45	Female	No		No	FL resident	04/03/20
38,211	Pinellas	42	Female	Yes	PUERTO RICO	Yes	FL resident	04/04/20
38,212	Pinellas	56	Male	No		Yes	FL resident	04/04/20
38,213	Pinellas	68	Female	No		No	FL resident	04/04/20
38,214	Pinellas	67	Male	No		No	FL resident	04/04/20
38,215	Pinellas	40	Male	Yes	FL; TN	Yes	FL resident	04/04/20
38,216	Pinellas	32	Male	No		Yes	FL resident	04/04/20
38,217	Pinellas	66	Male	Yes	FL; NY	Yes	FL resident	04/04/20
38,218	Pinellas	57	Male	No		Yes	FL resident	04/04/20
38,219	Pinellas	27	Female	No		No	FL resident	04/04/20
38,220	Pinellas	61	Male	No		No	FL resident	04/04/20
38,221	Pinellas	35	Male	No		No	FL resident	04/04/20
38,222	Pinellas	50	Female	No		Yes	FL resident	04/04/20
38,223	Pinellas	33	Male	No		No	FL resident	04/04/20
38,224	Pinellas	31	Female	No		Yes	FL resident	04/04/20
38,225	Pinellas	56	Male	No		No	FL resident	04/04/20
38,226	Pinellas	33	Female	No		Yes	FL resident	04/05/20
38,227	Pinellas	44	Female	No		Yes	FL resident	04/05/20
38,228	Pinellas	44	Male	No		Unknown	FL resident	04/05/20
38,229	Pinellas	37	Female	No		Yes	FL resident	04/05/20
38,230	Pinellas	53	Female	Yes	FL; Turks and Caicos	Yes	FL resident	04/05/20
38,231	Pinellas	22	Male	No		No	FL resident	04/05/20

Coronavirus: line list of cases

Data verified as of May 13, 2020 at 10 AM

Data in this report are provisional and subject to change.

Case	County	Age	Gender	Travel related	Travel detail	Contact with a confirmed case	Jurisdiction	Date case counted
38,232	Pinellas	54	Male	No		Unknown	FL resident	04/05/20
38,233	Pinellas	19	Female	Yes	FL; SPAIN	Yes	FL resident	04/05/20
38,234	Pinellas	53	Female	Yes	LA	No	FL resident	04/05/20
38,235	Pinellas	65	Female	No		No	FL resident	04/05/20
38,236	Pinellas	54	Male	Yes	LA	Yes	FL resident	04/05/20
38,237	Pinellas	23	Female	Yes	UNITED KINGDOM	No	FL resident	04/05/20
38,238	Pinellas	66	Female	Yes	FL; PA	Yes	FL resident	04/05/20
38,239	Pinellas	57	Female	No		Yes	FL resident	04/05/20
38,240	Pinellas	53	Female	No		No	FL resident	04/05/20
38,241	Pinellas	72	Male	No		No	FL resident	04/05/20
38,242	Pinellas	74	Male	No		No	FL resident	04/05/20
38,243	Pinellas	57	Male	No		No	FL resident	04/06/20
38,244	Pinellas	31	Female	No		No	FL resident	04/06/20
38,245	Pinellas	48	Male	No		No	FL resident	04/06/20
38,246	Pinellas	59	Male	No		Yes	FL resident	04/06/20
38,247	Pinellas	52	Male	Yes	COSTA RICA; FL	Yes	FL resident	04/06/20
38,248	Pinellas	42	Female	No		No	FL resident	04/06/20
38,249	Pinellas	32	Male	Yes	CT	Yes	FL resident	04/06/20
38,250	Pinellas	42	Male	No		Yes	FL resident	04/06/20
38,251	Pinellas	55	Female	No		Yes	FL resident	04/06/20
38,252	Pinellas	50	Female	No		No	FL resident	04/06/20
38,253	Pinellas	31	Female	No		Yes	FL resident	04/06/20
38,254	Pinellas	70	Male	Yes	BOSNIA AND HERZEGOVINA	Yes	FL resident	04/06/20
38,255	Pinellas	74	Female	Yes	MI	Yes	FL resident	04/06/20
38,256	Pinellas	88	Male	No		No	FL resident	04/06/20
38,257	Pinellas	66	Male	No		Yes	FL resident	04/06/20
38,258	Pinellas	39	Female	No		No	FL resident	04/07/20
38,259	Pinellas	61	Female	No		Yes	FL resident	04/07/20
38,260	Pinellas	28	Male	No		Yes	FL resident	04/07/20
38,261	Pinellas	81	Male	No		No	FL resident	04/07/20
38,262	Pinellas	23	Female	No		No	FL resident	04/07/20
38,263	Pinellas	47	Female	No		No	FL resident	04/07/20
38,264	Pinellas	34	Female	No		No	FL resident	04/07/20
38,265	Pinellas	20	Female	Yes	CO	Yes	FL resident	04/07/20
38,266	Pinellas	46	Male	No		Yes	FL resident	04/07/20
38,267	Pinellas	36	Female	Yes	GA	Yes	FL resident	04/07/20
38,268	Pinellas	64	Male	No		No	FL resident	04/07/20
38,269	Pinellas	86	Male	No		No	FL resident	04/07/20
38,270	Pinellas	46	Male	No		Yes	FL resident	04/07/20
38,271	Pinellas	67	Female	No		No	FL resident	04/07/20
38,272	Pinellas	67	Male	No		Yes	FL resident	04/07/20
38,273	Pinellas	36	Male	No		Yes	FL resident	04/07/20
38,274	Pinellas	84	Female	No		No	FL resident	04/07/20
38,275	Pinellas	29	Female	No		Unknown	FL resident	04/08/20
38,276	Pinellas	60	Female	No		No	FL resident	04/08/20
38,277	Pinellas	61	Female	No		Yes	FL resident	04/08/20
38,278	Pinellas	58	Male	No		Yes	FL resident	04/08/20
38,279	Pinellas	48	Female	No		Yes	FL resident	04/08/20
38,280	Pinellas	58	Male	No		No	FL resident	04/08/20
38,281	Pinellas	45	Male	No		No	FL resident	04/08/20
38,282	Pinellas	55	Female	Yes	ECUADOR; FL	Unknown	FL resident	04/08/20
38,283	Pinellas	54	Male	No		Yes	FL resident	04/08/20
38,284	Pinellas	61	Male	No		Yes	FL resident	04/08/20
38,285	Pinellas	67	Male	No		No	FL resident	04/08/20
38,286	Pinellas	50	Female	No		Yes	FL resident	04/08/20
38,287	Pinellas	60	Male	No		Yes	FL resident	04/08/20
38,288	Pinellas	71	Male	No		No	FL resident	04/08/20
38,289	Pinellas	26	Female	No		No	FL resident	04/08/20
38,290	Pinellas	63	Female	No		Yes	FL resident	04/08/20
38,291	Pinellas	40	Male	No		No	FL resident	04/08/20
38,292	Pinellas	30	Female	No		Yes	FL resident	04/09/20
38,293	Pinellas	1	Male	No		Yes	FL resident	04/09/20

Coronavirus: line list of cases

Data verified as of May 13, 2020 at 10 AM

Data in this report are provisional and subject to change.

Case	County	Age	Gender	Travel related	Travel detail	Contact with a confirmed case	Jurisdiction	Date case counted
38,294	Pinellas	35	Female	No		No	FL resident	04/09/20
38,295	Pinellas	39	Female	No		Yes	FL resident	04/09/20
38,296	Pinellas	55	Male	No		No	FL resident	04/09/20
38,297	Pinellas	32	Female	No		No	FL resident	04/09/20
38,298	Pinellas	74	Male	No		No	FL resident	04/09/20
38,299	Pinellas	55	Male	No		Yes	FL resident	04/09/20
38,300	Pinellas	80	Male	Yes	NY	Unknown	FL resident	04/09/20
38,301	Pinellas	69	Male	No		Yes	FL resident	04/09/20
38,302	Pinellas	68	Male	No		Yes	FL resident	04/09/20
38,303	Pinellas	51	Male	No		Yes	FL resident	04/09/20
38,304	Pinellas	28	Male	No		Yes	FL resident	04/09/20
38,305	Pinellas	66	Female	No		No	FL resident	04/09/20
38,306	Pinellas	79	Male	No		No	FL resident	04/09/20
38,307	Pinellas	47	Female	No		Yes	FL resident	04/09/20
38,308	Pinellas	21	Male	No		Yes	FL resident	04/09/20
38,309	Pinellas	66	Female	Yes	FL; NJ	No	FL resident	04/09/20
38,310	Pinellas	82	Male	No		Yes	FL resident	04/10/20
38,311	Pinellas	19	Female	No		Yes	FL resident	04/10/20
38,312	Pinellas	53	Female	No		Yes	FL resident	04/10/20
38,313	Pinellas	88	Female	No		Yes	FL resident	04/10/20
38,314	Pinellas	90	Male	No		Yes	FL resident	04/10/20
38,315	Pinellas	94	Female	No		Yes	FL resident	04/10/20
38,316	Pinellas	23	Female	No		No	FL resident	04/10/20
38,317	Pinellas	50	Male	No		Yes	FL resident	04/10/20
38,318	Pinellas	84	Female	No		No	FL resident	04/10/20
38,319	Pinellas	64	Female	No		Yes	FL resident	04/10/20
38,320	Pinellas	45	Female	Yes	COSTA RICA; FL	Yes	FL resident	04/10/20
38,321	Pinellas	21	Female	Yes	COSTA RICA; FL	Yes	FL resident	04/10/20
38,322	Pinellas	70	Female	No		No	FL resident	04/10/20
38,323	Pinellas	50	Male	No		Unknown	FL resident	04/10/20
38,324	Pinellas	9	Male	Yes	COSTA RICA; FL	Yes	FL resident	04/10/20
38,325	Pinellas	27	Female	No		Yes	FL resident	04/11/20
38,326	Pinellas	20	Female	No		Yes	FL resident	04/11/20
38,327	Pinellas	59	Male	No		Yes	FL resident	04/11/20
38,328	Pinellas	50	Male	No		No	FL resident	04/11/20
38,329	Pinellas	20	Male	No		Yes	FL resident	04/11/20
38,330	Pinellas	65	Female	No		Yes	FL resident	04/11/20
38,331	Pinellas	45	Male	No		Yes	FL resident	04/11/20
38,332	Pinellas	98	Female	No		No	FL resident	04/11/20
38,333	Pinellas	88	Female	No		No	FL resident	04/11/20
38,334	Pinellas	34	Female	No		No	FL resident	04/11/20
38,335	Pinellas	43	Female	Yes	FL; NY	No	FL resident	04/12/20
38,336	Pinellas	22	Male	No		Yes	FL resident	04/12/20
38,337	Pinellas	28	Male	No		Yes	FL resident	04/12/20
38,338	Pinellas	35	Female	No		No	FL resident	04/12/20
38,339	Pinellas	80	Male	No		No	FL resident	04/12/20
38,340	Pinellas	91	Male	No		Yes	FL resident	04/12/20
38,341	Pinellas	72	Female	No		Yes	FL resident	04/12/20
38,342	Pinellas	80	Female	Yes	AUSTRALIA; FL; NEW ZEALAND	Yes	FL resident	04/12/20
38,343	Pinellas	45	Female	No		Yes	FL resident	04/12/20
38,344	Pinellas	56	Male	Yes	MO	Yes	FL resident	04/12/20
38,345	Pinellas	48	Female	No		No	FL resident	04/12/20
38,346	Pinellas	75	Male	No		Yes	FL resident	04/12/20
38,347	Pinellas	87	Male	No		Yes	FL resident	04/12/20
38,348	Pinellas	66	Male	No		No	FL resident	04/12/20
38,349	Pinellas	84	Female	No		No	FL resident	04/12/20
38,350	Pinellas	91	Female	No		No	FL resident	04/12/20
38,351	Pinellas	83	Male	No		No	FL resident	04/12/20
38,352	Pinellas	68	Male	No		No	FL resident	04/12/20
38,353	Pinellas	49	Male	No		No	FL resident	04/13/20
38,354	Pinellas	72	Female	No		Yes	FL resident	04/13/20
38,355	Pinellas	49	Male	Yes	FL; LA	Yes	FL resident	04/13/20

Coronavirus: line list of cases

Data verified as of May 13, 2020 at 10 AM

Data in this report are provisional and subject to change.

Case	County	Age	Gender	Travel related	Travel detail	Contact with a confirmed case	Jurisdiction	Date case counted
38,356	Pinellas	84	Male	No		Yes	FL resident	04/13/20
38,357	Pinellas	22	Female	Yes	MA	No	FL resident	04/13/20
38,358	Pinellas	67	Female	No		Yes	FL resident	04/13/20
38,359	Pinellas	94	Female	No		No	FL resident	04/13/20
38,360	Pinellas	16	Female	No		Yes	FL resident	04/13/20
38,361	Pinellas	46	Female	No		Yes	FL resident	04/13/20
38,362	Pinellas	46	Male	No		Unknown	FL resident	04/13/20
38,363	Pinellas	32	Female	No		No	FL resident	04/13/20
38,364	Pinellas	56	Male	No		No	FL resident	04/13/20
38,365	Pinellas	87	Female	No		Yes	FL resident	04/13/20
38,366	Pinellas	81	Female	No		Yes	FL resident	04/13/20
38,367	Pinellas	77	Female	No		No	FL resident	04/13/20
38,368	Pinellas	94	Female	No		Yes	FL resident	04/13/20
38,369	Pinellas	84	Male	No		Yes	FL resident	04/13/20
38,370	Pinellas	86	Male	No		Yes	FL resident	04/13/20
38,371	Pinellas	89	Female	No		No	FL resident	04/13/20
38,372	Pinellas	89	Female	No		No	FL resident	04/13/20
38,373	Pinellas	91	Female	No		No	FL resident	04/13/20
38,374	Pinellas	75	Female	No		No	FL resident	04/13/20
38,375	Pinellas	60	Female	No		Yes	FL resident	04/14/20
38,376	Pinellas	40	Male	No		Yes	FL resident	04/14/20
38,377	Pinellas	77	Female	No		No	FL resident	04/14/20
38,378	Pinellas	61	Male	No		Yes	FL resident	04/14/20
38,379	Pinellas	61	Female	No		Yes	FL resident	04/14/20
38,380	Pinellas	55	Female	Yes	FL; GA	Yes	FL resident	04/14/20
38,381	Pinellas	68	Male	No		No	FL resident	04/14/20
38,382	Pinellas	60	Male	No		Yes	FL resident	04/14/20
38,383	Pinellas	57	Female	No		Yes	FL resident	04/15/20
38,384	Pinellas	55	Male	No		No	FL resident	04/15/20
38,385	Pinellas	27	Female	Yes	FL; NY	No	FL resident	04/15/20
38,386	Pinellas	51	Male	No		Yes	FL resident	04/15/20
38,387	Pinellas	96	Female	No		Unknown	FL resident	04/15/20
38,388	Pinellas	89	Male	No		Yes	FL resident	04/15/20
38,389	Pinellas	65	Female	No		Yes	FL resident	04/15/20
38,390	Pinellas	38	Male	No		Yes	FL resident	04/15/20
38,391	Pinellas	49	Male	No		Unknown	FL resident	04/15/20
38,392	Pinellas	43	Male	No		Yes	FL resident	04/15/20
38,393	Pinellas	58	Female	No		Yes	FL resident	04/15/20
38,394	Pinellas	91	Male	No		No	FL resident	04/15/20
38,395	Pinellas	75	Female	No		Unknown	FL resident	04/15/20
38,396	Pinellas	81	Female	No		Yes	FL resident	04/15/20
38,397	Pinellas	92	Male	No		Yes	FL resident	04/15/20
38,398	Pinellas	73	Female	No		Yes	FL resident	04/15/20
38,399	Pinellas	39	Male	No		Yes	FL resident	04/15/20
38,400	Pinellas	71	Male	No		Yes	FL resident	04/15/20
38,401	Pinellas	86	Male	No		Yes	FL resident	04/15/20
38,402	Pinellas	34	Female	No		Unknown	FL resident	04/16/20
38,403	Pinellas	29	Female	No		No	FL resident	04/16/20
38,404	Pinellas	70	Female	No		Yes	FL resident	04/16/20
38,405	Pinellas	81	Male	No		No	FL resident	04/16/20
38,406	Pinellas	79	Female	No		Yes	FL resident	04/16/20
38,407	Pinellas	49	Male	Yes	FL; MA	Yes	FL resident	04/16/20
38,408	Pinellas	52	Female	No		Yes	FL resident	04/16/20
38,409	Pinellas	51	Male	Yes	FL; LA	Yes	FL resident	04/16/20
38,410	Pinellas	85	Female	No		Yes	FL resident	04/16/20
38,411	Pinellas	27	Male	No		Yes	FL resident	04/16/20
38,412	Pinellas	33	Male	No		Yes	FL resident	04/16/20
38,413	Pinellas	76	Male	Yes	FL; MO	Unknown	FL resident	04/16/20
38,414	Pinellas	52	Female	No		No	FL resident	04/16/20
38,415	Pinellas	80	Female	No		Yes	FL resident	04/16/20
38,416	Pinellas	63	Female	No		Yes	FL resident	04/16/20
38,417	Pinellas	25	Female	No		Yes	FL resident	04/16/20

Coronavirus: line list of cases

Data verified as of May 13, 2020 at 10 AM

Data in this report are provisional and subject to change.

Case	County	Age	Gender	Travel related	Travel detail	Contact with a confirmed case	Jurisdiction	Date case counted
38,418	Pinellas	57	Female	No		Yes	FL resident	04/16/20
38,419	Pinellas	56	Male	No		Yes	FL resident	04/16/20
38,420	Pinellas	90	Male	No		Yes	FL resident	04/16/20
38,421	Pinellas	87	Male	No		Yes	FL resident	04/16/20
38,422	Pinellas	94	Female	No		Yes	FL resident	04/16/20
38,423	Pinellas	78	Male	No		Yes	FL resident	04/16/20
38,424	Pinellas	50	Male	No		Yes	FL resident	04/16/20
38,425	Pinellas	94	Female	No		No	FL resident	04/16/20
38,426	Pinellas	96	Female	No		No	FL resident	04/16/20
38,427	Pinellas	92	Female	No		No	FL resident	04/16/20
38,428	Pinellas	70	Female	No		No	FL resident	04/16/20
38,429	Pinellas	96	Female	No		No	FL resident	04/16/20
38,430	Pinellas	84	Male	No		Yes	FL resident	04/16/20
38,431	Pinellas	75	Male	No		No	FL resident	04/16/20
38,432	Pinellas	89	Female	No		Yes	FL resident	04/16/20
38,433	Pinellas	92	Female	No		Yes	FL resident	04/16/20
38,434	Pinellas	66	Male	No		Yes	FL resident	04/16/20
38,435	Pinellas	81	Female	No			FL resident	04/16/20
38,436	Pinellas	54	Female	No		Yes	FL resident	04/16/20
38,437	Pinellas	93	Female	No		Yes	FL resident	04/17/20
38,438	Pinellas	78	Female	No		No	FL resident	04/17/20
38,439	Pinellas	90	Female	No		Yes	FL resident	04/17/20
38,440	Pinellas	81	Female	No		Yes	FL resident	04/17/20
38,441	Pinellas	101	Female	No		Yes	FL resident	04/17/20
38,442	Pinellas	64	Male	Unknown		Yes	FL resident	04/17/20
38,443	Pinellas	64	Female	No		Yes	FL resident	04/17/20
38,444	Pinellas	50	Male	No		Yes	FL resident	04/17/20
38,445	Pinellas	55	Female	No		Yes	FL resident	04/17/20
38,446	Pinellas	88	Female	No		Yes	FL resident	04/17/20
38,447	Pinellas	29	Female	No		Yes	FL resident	04/17/20
38,448	Pinellas	68	Male	No		Yes	FL resident	04/17/20
38,449	Pinellas	68	Female	No		Yes	FL resident	04/17/20
38,450	Pinellas	55	Male	Yes	FL; LA	Yes	FL resident	04/17/20
38,451	Pinellas	90	Female	No		Yes	FL resident	04/17/20
38,452	Pinellas	68	Female	No		Yes	FL resident	04/17/20
38,453	Pinellas	82	Female	No		Yes	FL resident	04/17/20
38,454	Pinellas	77	Male	No		Yes	FL resident	04/17/20
38,455	Pinellas	75	Female	No		Yes	FL resident	04/17/20
38,456	Pinellas	28	Female	No		Yes	FL resident	04/17/20
38,457	Pinellas	73	Female	No		Yes	FL resident	04/18/20
38,458	Pinellas	91	Female	No		Yes	FL resident	04/18/20
38,459	Pinellas	54	Female	No		No	FL resident	04/18/20
38,460	Pinellas	66	Male	No		Yes	FL resident	04/18/20
38,461	Pinellas	59	Female	No		Yes	FL resident	04/18/20
38,462	Pinellas	37	Male	Yes	FL; LA	Yes	FL resident	04/18/20
38,463	Pinellas	53	Female	No		Yes	FL resident	04/18/20
38,464	Pinellas	55	Male	No		Yes	FL resident	04/18/20
38,465	Pinellas	30	Female	No		Unknown	FL resident	04/18/20
38,466	Pinellas	57	Female	No		Yes	FL resident	04/18/20
38,467	Pinellas	64	Male	No		Yes	FL resident	04/18/20
38,468	Pinellas	42	Male	No		Yes	FL resident	04/18/20
38,469	Pinellas	95	Female	No		Yes	FL resident	04/18/20
38,470	Pinellas	45	Male	No		Yes	FL resident	04/18/20
38,471	Pinellas	23	Male	No		Yes	FL resident	04/18/20
38,472	Pinellas	30	Male	No		Unknown	FL resident	04/18/20
38,473	Pinellas	35	Male	No		Yes	FL resident	04/19/20
38,474	Pinellas	70	Male	No		Yes	FL resident	04/19/20
38,475	Pinellas	81	Male	No		Yes	FL resident	04/19/20
38,476	Pinellas	82	Male	No		Yes	FL resident	04/19/20
38,477	Pinellas	58	Female	No		Yes	FL resident	04/19/20
38,478	Pinellas	63	Male	No		No	FL resident	04/19/20
38,479	Pinellas	73	Male	No		Yes	FL resident	04/19/20

Coronavirus: line list of cases

Data verified as of May 13, 2020 at 10 AM

Data in this report are provisional and subject to change.

Case	County	Age	Gender	Travel related	Travel detail	Contact with a confirmed case	Jurisdiction	Date case counted
38,480	Pinellas	85	Male	No		Yes	FL resident	04/19/20
38,481	Pinellas	99	Female	No		Unknown	FL resident	04/19/20
38,482	Pinellas	72	Female	No		No	FL resident	04/19/20
38,483	Pinellas	36	Female	No		Unknown	FL resident	04/19/20
38,484	Pinellas	55	Female	No		Yes	FL resident	04/20/20
38,485	Pinellas	38	Female	No		Yes	FL resident	04/20/20
38,486	Pinellas	67	Female	No		Yes	FL resident	04/20/20
38,487	Pinellas	91	Male	No		Yes	FL resident	04/20/20
38,488	Pinellas	89	Male	No		Yes	FL resident	04/20/20
38,489	Pinellas	97	Female	No		Yes	FL resident	04/20/20
38,490	Pinellas	90	Female	No		Yes	FL resident	04/20/20
38,491	Pinellas	82	Female	No		Yes	FL resident	04/20/20
38,492	Pinellas	73	Male	No		Yes	FL resident	04/20/20
38,493	Pinellas	99	Male	No		Yes	FL resident	04/20/20
38,494	Pinellas	75	Female	No		Yes	FL resident	04/21/20
38,495	Pinellas	93	Female	No		Yes	FL resident	04/21/20
38,496	Pinellas	63	Female	No		Yes	FL resident	04/21/20
38,497	Pinellas	55	Female	No		Unknown	FL resident	04/21/20
38,498	Pinellas	62	Female	No		Unknown	FL resident	04/21/20
38,499	Pinellas	69	Female	No		No	FL resident	04/21/20
38,500	Pinellas	55	Female	No		Yes	FL resident	04/21/20
38,501	Pinellas	29	Female	No		No	FL resident	04/21/20
38,502	Pinellas	42	Female	No		Yes	FL resident	04/21/20
38,503	Pinellas	68	Female	No		Yes	FL resident	04/21/20
38,504	Pinellas	78	Female	No		Yes	FL resident	04/21/20
38,505	Pinellas	80	Female	No		Yes	FL resident	04/21/20
38,506	Pinellas	75	Female	No		Yes	FL resident	04/21/20
38,507	Pinellas	50	Female	No		Yes	FL resident	04/21/20
38,508	Pinellas	53	Male	No		No	FL resident	04/21/20
38,509	Pinellas	75	Female	No		Yes	FL resident	04/21/20
38,510	Pinellas	49	Female	Yes	FL; NJ	No	FL resident	04/21/20
38,511	Pinellas	44	Female	No		Yes	FL resident	04/21/20
38,512	Pinellas	87	Female	No		Yes	FL resident	04/21/20
38,513	Pinellas	24	Male	No		Yes	FL resident	04/21/20
38,514	Pinellas	58	Male	No		Yes	FL resident	04/21/20
38,515	Pinellas	27	Female	No		Yes	FL resident	04/21/20
38,516	Pinellas	52	Male	No		Unknown	FL resident	04/21/20
38,517	Pinellas	32	Male	No		Unknown	FL resident	04/21/20
38,518	Pinellas	21	Male	No		Yes	FL resident	04/21/20
38,519	Pinellas	41	Female	No		Unknown	FL resident	04/21/20
38,520	Pinellas	58	Female	No		Yes	FL resident	04/21/20
38,521	Pinellas	81	Female	No		No	FL resident	04/22/20
38,522	Pinellas	30	Female	No		Yes	FL resident	04/22/20
38,523	Pinellas	69	Female	No		No	FL resident	04/22/20
38,524	Pinellas	19	Female	No		Yes	FL resident	04/22/20
38,525	Pinellas	80	Male	No		Yes	FL resident	04/22/20
38,526	Pinellas	88	Female	No		Yes	FL resident	04/22/20
38,527	Pinellas	93	Male	No		Yes	FL resident	04/22/20
38,528	Pinellas	40	Male	Yes	FL; NJ	No	FL resident	04/22/20
38,529	Pinellas	47	Male	No		Yes	FL resident	04/22/20
38,530	Pinellas	41	Female	No		Yes	FL resident	04/22/20
38,531	Pinellas	85	Female	No		Yes	FL resident	04/23/20
38,532	Pinellas	46	Female	No		Yes	FL resident	04/23/20
38,533	Pinellas	44	Male	No		Yes	FL resident	04/23/20
38,534	Pinellas	67	Male	No		Yes	FL resident	04/23/20
38,535	Pinellas	62	Female	No		Yes	FL resident	04/23/20
38,536	Pinellas	30	Female	No		No	FL resident	04/23/20
38,537	Pinellas	88	Female	No		Yes	FL resident	04/23/20
38,538	Pinellas	93	Male	No		Yes	FL resident	04/23/20
38,539	Pinellas	62	Female	No		Yes	FL resident	04/23/20
38,540	Pinellas	95	Male	No		No	FL resident	04/23/20
38,541	Pinellas	91	Male	No		Yes	FL resident	04/23/20

Coronavirus: line list of cases

Data verified as of May 13, 2020 at 10 AM

Data in this report are provisional and subject to change.

Case	County	Age	Gender	Travel related	Travel detail	Contact with a confirmed case	Jurisdiction	Date case counted
38,542	Pinellas	42	Female	No		Yes	FL resident	04/23/20
38,543	Pinellas	25	Female	No		Yes	FL resident	04/23/20
38,544	Pinellas	35	Female	No		Yes	FL resident	04/23/20
38,545	Pinellas	82	Male	No		Yes	FL resident	04/23/20
38,546	Pinellas	39	Female	No		Yes	FL resident	04/23/20
38,547	Pinellas	94	Female	No		Yes	FL resident	04/24/20
38,548	Pinellas	97	Male	No		Yes	FL resident	04/24/20
38,549	Pinellas	97	Female	No		Yes	FL resident	04/24/20
38,550	Pinellas	85	Female	No		Yes	FL resident	04/24/20
38,551	Pinellas	78	Female	No		Yes	FL resident	04/24/20
38,552	Pinellas	85	Male	No		Yes	FL resident	04/24/20
38,553	Pinellas	86	Female	No		Yes	FL resident	04/24/20
38,554	Pinellas	36	Female	No		No	FL resident	04/24/20
38,555	Pinellas	40	Female	No		Yes	FL resident	04/24/20
38,556	Pinellas	80	Female	No		Yes	FL resident	04/24/20
38,557	Pinellas	54	Male	No		Yes	FL resident	04/24/20
38,558	Pinellas	98	Female	No		Yes	FL resident	04/24/20
38,559	Pinellas	23	Male	No		Yes	FL resident	04/24/20
38,560	Pinellas	81	Female	No		Yes	FL resident	04/24/20
38,561	Pinellas	47	Female	No		No	FL resident	04/25/20
38,562	Pinellas	68	Female	No		Yes	FL resident	04/25/20
38,563	Pinellas	81	Male	No		Yes	FL resident	04/25/20
38,564	Pinellas	91	Female	No		Yes	FL resident	04/25/20
38,565	Pinellas	79	Female	No		Yes	FL resident	04/25/20
38,566	Pinellas	44	Male	No		No	FL resident	04/25/20
38,567	Pinellas	6	Male	No		Yes	FL resident	04/25/20
38,568	Pinellas	21	Female	No		Yes	FL resident	04/25/20
38,569	Pinellas	63	Female	Yes	FL; TN	Yes	FL resident	04/25/20
38,570	Pinellas	37	Male	No		Yes	FL resident	04/25/20
38,571	Pinellas	87	Male	No		No	FL resident	04/25/20
38,572	Pinellas	54	Male	No		Yes	FL resident	04/26/20
38,573	Pinellas	46	Female	No		Yes	FL resident	04/26/20
38,574	Pinellas	21	Female	No		No	FL resident	04/26/20
38,575	Pinellas	76	Female	No		No	FL resident	04/26/20
38,576	Pinellas	75	Male	No		Yes	FL resident	04/26/20
38,577	Pinellas	21	Female	No		No	FL resident	04/26/20
38,578	Pinellas	95	Female	No		No	FL resident	04/26/20
38,579	Pinellas	86	Female	No		Yes	FL resident	04/26/20
38,580	Pinellas	77	Male	No		Yes	FL resident	04/27/20
38,581	Pinellas	99	Male	No		Yes	FL resident	04/27/20
38,582	Pinellas	72	Male	No		No	FL resident	04/27/20
38,583	Pinellas	63	Female	No		No	FL resident	04/27/20
38,584	Pinellas	27	Female	No		No	FL resident	04/27/20
38,585	Pinellas	47	Female	No		No	FL resident	04/27/20
38,586	Pinellas	51	Male	Yes	CO	No	FL resident	04/27/20
38,587	Pinellas	45	Female	No		Yes	FL resident	04/27/20
38,588	Pinellas	56	Male	No		Yes	FL resident	04/27/20
38,589	Pinellas	36	Male	No		Yes	FL resident	04/27/20
38,590	Pinellas	51	Female	No		Yes	FL resident	04/27/20
38,591	Pinellas	85	Female	No		Yes	FL resident	04/28/20
38,592	Pinellas	78	Female	No		No	FL resident	04/28/20
38,593	Pinellas	64	Female	No		No	FL resident	04/28/20
38,594	Pinellas	52	Female	Yes	FL; NJ	Yes	FL resident	04/28/20
38,595	Pinellas	87	Female	No		Yes	FL resident	04/28/20
38,596	Pinellas	91	Female	No		Yes	FL resident	04/28/20
38,597	Pinellas	65	Female	No		No	FL resident	04/28/20
38,598	Pinellas	91	Male	No		Yes	FL resident	04/28/20
38,599	Pinellas	32	Female	No		Yes	FL resident	04/28/20
38,600	Pinellas	40	Female	No		Yes	FL resident	04/28/20
38,601	Pinellas	46	Female	No		Yes	FL resident	04/28/20
38,602	Pinellas	82	Male	No		No	FL resident	04/29/20
38,603	Pinellas	26	Male	Unknown		Unknown	FL resident	04/29/20

Coronavirus: line list of cases

Data verified as of May 13, 2020 at 10 AM

Data in this report are provisional and subject to change.

Case	County	Age	Gender	Travel related	Travel detail	Contact with a confirmed case	Jurisdiction	Date case counted
38,604	Pinellas	91	Female	No		Yes	FL resident	04/29/20
38,605	Pinellas	53	Female	No		Yes	FL resident	04/29/20
38,606	Pinellas	72	Female	No		Yes	FL resident	04/29/20
38,607	Pinellas	23	Female	No		Yes	FL resident	04/29/20
38,608	Pinellas	66	Male	No		No	FL resident	04/29/20
38,609	Pinellas	60	Female	No		Yes	FL resident	04/29/20
38,610	Pinellas	27	Female	No		No	FL resident	04/29/20
38,611	Pinellas	51	Female	No		Yes	FL resident	04/29/20
38,612	Pinellas	44	Female	No		Yes	FL resident	04/29/20
38,613	Pinellas	61	Female	No		Yes	FL resident	04/29/20
38,614	Pinellas	84	Male	No		No	FL resident	04/29/20
38,615	Pinellas	55	Female	No		Yes	FL resident	04/30/20
38,616	Pinellas	37	Female	No		Yes	FL resident	04/30/20
38,617	Pinellas	30	Female	No		Yes	FL resident	04/30/20
38,618	Pinellas	39	Male	No		Yes	FL resident	04/30/20
38,619	Pinellas	61	Male	No		No	FL resident	04/30/20
38,620	Pinellas	46	Female	No		Yes	FL resident	04/30/20
38,621	Pinellas	33	Female	No		Yes	FL resident	04/30/20
38,622	Pinellas	83	Female	No		No	FL resident	04/30/20
38,623	Pinellas	47	Female	No		Yes	FL resident	04/30/20
38,624	Pinellas	40	Female	No		Unknown	FL resident	04/30/20
38,625	Pinellas	98	Female	No		Yes	FL resident	04/30/20
38,626	Pinellas	51	Male	Yes	VA	No	FL resident	04/30/20
38,627	Pinellas	14	Male	No		Unknown	FL resident	04/30/20
38,628	Pinellas	57	Female	No		Yes	FL resident	04/30/20
38,629	Pinellas	55	Female	No		No	FL resident	04/30/20
38,630	Pinellas	33	Female	No		No	FL resident	05/01/20
38,631	Pinellas	67	Female	No		No	FL resident	05/01/20
38,632	Pinellas	32	Male	No		Yes	FL resident	05/01/20
38,633	Pinellas	60	Female	No		Yes	FL resident	05/01/20
38,634	Pinellas	43	Female	No		Yes	FL resident	05/01/20
38,635	Pinellas	17	Female	No		Yes	FL resident	05/01/20
38,636	Pinellas	48	Male	Yes	FL; GA	No	FL resident	05/01/20
38,637	Pinellas	32	Male	No			FL resident	05/01/20
38,638	Pinellas	98	Male	No		Yes	FL resident	05/01/20
38,639	Pinellas	15	Female	No		Yes	FL resident	05/01/20
38,640	Pinellas	61	Female	No		No	FL resident	05/01/20
38,641	Pinellas	58	Male	No		Unknown	FL resident	05/01/20
38,642	Pinellas	20	Female	No		No	FL resident	05/02/20
38,643	Pinellas	76	Female	No		Yes	FL resident	05/02/20
38,644	Pinellas	72	Male	No		No	FL resident	05/02/20
38,645	Pinellas	60	Male	No		Yes	FL resident	05/02/20
38,646	Pinellas	27	Female	Yes	FL; NY	Unknown	FL resident	05/02/20
38,647	Pinellas	38	Female	No		No	FL resident	05/02/20
38,648	Pinellas	27	Female	No		No	FL resident	05/02/20
38,649	Pinellas	78	Female	No		No	FL resident	05/02/20
38,650	Pinellas	74	Female	No		No	FL resident	05/03/20
38,651	Pinellas	64	Male	No		Unknown	FL resident	05/03/20
38,652	Pinellas	66	Male	No		Yes	FL resident	05/03/20
38,653	Pinellas	63	Female	No		No	FL resident	05/03/20
38,654	Pinellas	55	Female	No		Yes	FL resident	05/03/20
38,655	Pinellas	44	Female	No		No	FL resident	05/03/20
38,656	Pinellas	32	Female	No		No	FL resident	05/03/20
38,657	Pinellas	41	Female	No		No	FL resident	05/03/20
38,658	Pinellas	49	Female	No		Yes	FL resident	05/03/20
38,659	Pinellas	51	Female	No		Yes	FL resident	05/03/20
38,660	Pinellas	35	Female	No		No	FL resident	05/03/20
38,661	Pinellas	46	Female	Unknown		No	FL resident	05/03/20
38,662	Pinellas	85	Female	No		Yes	FL resident	05/04/20
38,663	Pinellas	18	Male	No		No	FL resident	05/04/20
38,664	Pinellas	52	Male	No		Yes	FL resident	05/04/20
38,665	Pinellas	72	Male	No		Yes	FL resident	05/04/20

Coronavirus: line list of cases

Data verified as of May 13, 2020 at 10 AM

Data in this report are provisional and subject to change.

Case	County	Age	Gender	Travel related	Travel detail	Contact with a confirmed case	Jurisdiction	Date case counted
38,666	Pinellas	85	Female	Unknown		Yes	FL resident	05/04/20
38,667	Pinellas	45	Female	No		Yes	FL resident	05/04/20
38,668	Pinellas	34	Male	No		No	FL resident	05/04/20
38,669	Pinellas	30	Male	No		No	FL resident	05/04/20
38,670	Pinellas	23	Male	No		No	FL resident	05/04/20
38,671	Pinellas	70	Female	No		Yes	FL resident	05/04/20
38,672	Pinellas	51	Female	No		No	FL resident	05/04/20
38,673	Pinellas	49	Female	No		Yes	FL resident	05/05/20
38,674	Pinellas	85	Female	No		Yes	FL resident	05/05/20
38,675	Pinellas	47	Female	No		Yes	FL resident	05/05/20
38,676	Pinellas	80	Female	No		No	FL resident	05/05/20
38,677	Pinellas	86	Female	No		Yes	FL resident	05/05/20
38,678	Pinellas	74	Female	No		Yes	FL resident	05/05/20
38,679	Pinellas	21	Male	Yes	FL; TX	Yes	FL resident	05/05/20
38,680	Pinellas	73	Male	No		No	FL resident	05/05/20
38,681	Pinellas	58	Male	No		Yes	FL resident	05/05/20
38,682	Pinellas	65	Male	No		No	FL resident	05/06/20
38,683	Pinellas	76	Female	No			FL resident	05/06/20
38,684	Pinellas	89	Female	No		Yes	FL resident	05/06/20
38,685	Pinellas	63	Female	No		Yes	FL resident	05/06/20
38,686	Pinellas	40	Female	No		Unknown	FL resident	05/06/20
38,687	Pinellas	26	Female	No		No	FL resident	05/06/20
38,688	Pinellas	30	Female	No		No	FL resident	05/06/20
38,689	Pinellas	50	Male	No		No	FL resident	05/06/20
38,690	Pinellas	82	Male	No		No	FL resident	05/06/20
38,691	Pinellas	39	Female	Yes	FL; GA	Yes	FL resident	05/06/20
38,692	Pinellas	48	Male	No		Yes	FL resident	05/06/20
38,693	Pinellas	100	Female	No		No	FL resident	05/06/20
38,694	Pinellas	79	Female	No		No	FL resident	05/06/20
38,695	Pinellas	81	Male	No		No	FL resident	05/06/20
38,696	Pinellas	52	Female	Unknown		Unknown	FL resident	05/06/20
38,697	Pinellas	62	Female	No		No	FL resident	05/07/20
38,698	Pinellas	78	Male	No		Unknown	FL resident	05/07/20
38,699	Pinellas	37	Female	No		Yes	FL resident	05/07/20
38,700	Pinellas	48	Male	No		Yes	FL resident	05/07/20
38,701	Pinellas	69	Male	No		Yes	FL resident	05/07/20
38,702	Pinellas	99	Female	No		Yes	FL resident	05/07/20
38,703	Pinellas	87	Female	No		Yes	FL resident	05/07/20
38,704	Pinellas	51	Female	No		Yes	FL resident	05/07/20
38,705	Pinellas	60	Female	No		Yes	FL resident	05/07/20
38,706	Pinellas	66	Male	No		Yes	FL resident	05/08/20
38,707	Pinellas	58	Male	No		No	FL resident	05/08/20
38,708	Pinellas	68	Female	No		Yes	FL resident	05/08/20
38,709	Pinellas	62	Female	No		No	FL resident	05/08/20
38,710	Pinellas	63	Male	No		Yes	FL resident	05/08/20
38,711	Pinellas	59	Female	No		No	FL resident	05/08/20
38,712	Pinellas	48	Male	No		No	FL resident	05/08/20
38,713	Pinellas	41	Male	No		Yes	FL resident	05/08/20
38,714	Pinellas	65	Female	No			FL resident	05/08/20
38,715	Pinellas	30	Female	Unknown		Unknown	FL resident	05/08/20
38,716	Pinellas	58	Male	No		Yes	FL resident	05/08/20
38,717	Pinellas	45	Female	No		Yes	FL resident	05/08/20
38,718	Pinellas	24	Female	No			FL resident	05/08/20
38,719	Pinellas	28	Female	No		Yes	FL resident	05/08/20
38,720	Pinellas	26	Female	No			FL resident	05/08/20
38,721	Pinellas	39	Male	No		Yes	FL resident	05/08/20
38,722	Pinellas	70	Female	No		No	FL resident	05/08/20
38,723	Pinellas	73	Female	No		Yes	FL resident	05/08/20
38,724	Pinellas	26	Male	Yes	AL; FL	No	FL resident	05/09/20
38,725	Pinellas	58	Female	No		Yes	FL resident	05/09/20
38,726	Pinellas	50	Female	No		Yes	FL resident	05/09/20
38,727	Pinellas	43	Female	No		Yes	FL resident	05/09/20

Coronavirus: line list of cases

Data verified as of May 13, 2020 at 10 AM

Data in this report are provisional and subject to change.

Case	County	Age	Gender	Travel related	Travel detail	Contact with a confirmed case	Jurisdiction	Date case counted
38,728	Pinellas	73	Male	No		No	FL resident	05/09/20
38,729	Pinellas	60	Male	No		No	FL resident	05/09/20
38,730	Pinellas	41	Female	No		No	FL resident	05/09/20
38,731	Pinellas	85	Male	No		Unknown	FL resident	05/09/20
38,732	Pinellas	44	Female	No		No	FL resident	05/09/20
38,733	Pinellas	78	Female	No			FL resident	05/09/20
38,734	Pinellas	78	Male	No		No	FL resident	05/09/20
38,735	Pinellas	37	Male	No		Yes	FL resident	05/09/20
38,736	Pinellas	24	Female	No		Yes	FL resident	05/09/20
38,737	Pinellas	34	Male	No		Yes	FL resident	05/09/20
38,738	Pinellas	33	Female	No		No	FL resident	05/10/20
38,739	Pinellas	46	Female	No		Yes	FL resident	05/10/20
38,740	Pinellas	65	Female	No		Yes	FL resident	05/10/20
38,741	Pinellas	31	Female	No		Yes	FL resident	05/10/20
38,742	Pinellas	31	Male	No			FL resident	05/10/20
38,743	Pinellas	37	Male	No		No	FL resident	05/10/20
38,744	Pinellas	28	Female	No		Yes	FL resident	05/10/20
38,745	Pinellas	61	Male	No		Yes	FL resident	05/10/20
38,746	Pinellas	75	Male	No		No	FL resident	05/10/20
38,747	Pinellas	67	Male	No		Yes	FL resident	05/10/20
38,748	Pinellas	38	Male	No		Yes	FL resident	05/10/20
38,749	Pinellas	66	Male	No		Yes	FL resident	05/10/20
38,750	Pinellas	22	Female	No		Yes	FL resident	05/10/20
38,751	Pinellas	30	Female	No			FL resident	05/10/20
38,752	Pinellas	71	Male	No		Yes	FL resident	05/10/20
38,753	Pinellas	64	Male	No			FL resident	05/10/20
38,754	Pinellas	70	Female	No			FL resident	05/10/20
38,755	Pinellas	77	Female	No		Yes	FL resident	05/11/20
38,756	Pinellas	41	Female	No		No	FL resident	05/11/20
38,757	Pinellas	26	Female	No		No	FL resident	05/11/20
38,758	Pinellas	85	Female	No		Yes	FL resident	05/11/20
38,759	Pinellas	25	Male	No		Yes	FL resident	05/11/20
38,760	Pinellas	53	Female	No		No	FL resident	05/11/20
38,761	Pinellas	90	Female	No		Yes	FL resident	05/11/20
38,762	Pinellas	77	Female	Unknown			FL resident	05/11/20
38,763	Pinellas	74	Female	No			FL resident	05/11/20
38,764	Pinellas	48	Female	No		Yes	FL resident	05/11/20
38,765	Pinellas	81	Male	No		No	FL resident	05/11/20
38,766	Pinellas	49	Male	No		Yes	FL resident	05/11/20
38,767	Pinellas	45	Female	No		No	FL resident	05/11/20
38,768	Pinellas	77	Female	No		Yes	FL resident	05/11/20
38,769	Pinellas	8	Male	No		Yes	FL resident	05/11/20
38,770	Pinellas	89	Female	No		Yes	FL resident	05/11/20
38,771	Pinellas	83	Female	No		No	FL resident	05/11/20
38,772	Pinellas	92	Female	No		Yes	FL resident	05/11/20
38,773	Pinellas	79	Male	No		No	FL resident	05/11/20
38,774	Pinellas	31	Female	Unknown			FL resident	05/12/20
38,775	Pinellas	58	Male	No			FL resident	05/12/20
38,776	Pinellas	64	Male	No			FL resident	05/12/20
38,777	Pinellas	73	Female	No			FL resident	05/12/20
38,778	Pinellas	58	Male	No			FL resident	05/12/20
38,779	Pinellas	68	Male	No		No	FL resident	05/12/20
38,780	Pinellas	51	Female	No			FL resident	05/12/20
38,781	Pinellas	65	Female	No			FL resident	05/12/20
38,782	Pinellas	70	Female	No		Yes	FL resident	05/12/20
38,783	Pinellas	63	Female	No			FL resident	05/12/20
38,784	Pinellas	58	Male	No			FL resident	05/12/20
38,785	Pinellas	75	Female	No		Unknown	FL resident	05/12/20
38,786	Pinellas	65	Male	No			FL resident	05/12/20
38,787	Pinellas	81	Male	No			FL resident	05/12/20
38,788	Pinellas	62	Male	Unknown			FL resident	05/12/20
38,789	Pinellas	37	Male	No		No	FL resident	05/12/20

Coronavirus: line list of cases

Data verified as of May 13, 2020 at 10 AM

Data in this report are provisional and subject to change.

Case	County	Age	Gender	Travel related	Travel detail	Contact with a confirmed case	Jurisdiction	Date case counted
38,790	Pinellas	51	Female	No		No	FL resident	05/12/20
38,791	Pinellas	61	Female	No		Yes	FL resident	05/12/20
38,792	Pinellas	80	Male	No			FL resident	05/12/20
38,793	Pinellas	48	Male	No		Yes	FL resident	05/12/20
38,794	Pinellas	36	Male	Unknown			FL resident	05/12/20
38,795	Pinellas	44	Male	Unknown			FL resident	05/12/20
38,796	Pinellas	32	Female	Unknown			FL resident	05/12/20
38,797	Pinellas	73	Male	No			FL resident	05/12/20
38,798	Pinellas	8	Female	No			FL resident	05/12/20
38,799	Pinellas	22	Female	Unknown			FL resident	05/12/20
38,800	Pinellas	70	Female	No			FL resident	05/12/20
38,801	Pinellas	72	Male	Unknown			FL resident	05/12/20
38,802	Pinellas	27	Male	No			FL resident	05/12/20
38,803	Pinellas	54	Male	No			FL resident	05/12/20
38,804	Pinellas	67	Female	No			FL resident	05/13/20
38,805	Pinellas	21	Female	Yes	SPAIN	No	Non-FL resident	03/18/20
38,806	Pinellas	59	Female	Yes	BAHAMAS; ECUADOR; FL	Yes	Non-FL resident	03/20/20
38,807	Pinellas	45	Male	Yes	NY	Unknown	Non-FL resident	03/21/20
38,808	Pinellas	28	Female	Yes	NY	Yes	Non-FL resident	03/22/20
38,809	Pinellas	62	Male	Yes	BAHAMAS; ECUADOR; FL	Yes	Non-FL resident	03/23/20
38,810	Pinellas	24	Male	Yes	NY	No	Non-FL resident	03/24/20
38,811	Pinellas	29	Female	Yes	NY	No	Non-FL resident	03/25/20
38,812	Pinellas	45	Male	Yes	FL; MD; NY	No	Non-FL resident	03/25/20
38,813	Pinellas	26	Male	Yes	FL; FRANCE; ITALY; MOROCCO; SPAIN	Unknown	Non-FL resident	03/26/20
38,814	Pinellas	49	Female	Yes	CANADA	No	Non-FL resident	03/26/20
38,815	Pinellas	24	Male	Yes	FL; NY	No	Non-FL resident	03/26/20
38,816	Pinellas	64	Male	Yes	MI	Yes	Non-FL resident	03/26/20
38,817	Pinellas	63	Male	Yes	FL; IN	Yes	Non-FL resident	03/27/20
38,818	Pinellas	35	Male	Yes	PA	No	Non-FL resident	03/28/20
38,819	Pinellas	33	Male	Yes	AL; FL; NY	Yes	Non-FL resident	03/29/20
38,820	Pinellas	22	Male	Yes	NY	Yes	Non-FL resident	03/29/20
38,821	Pinellas	62	Male	Yes	CT; FL	Yes	Non-FL resident	03/29/20
38,822	Pinellas	67	Female	Yes	CT; FL	Yes	Non-FL resident	03/29/20
38,823	Pinellas	91	Female	Yes	MA	No	Non-FL resident	03/31/20
38,824	Pinellas	56	Male	Yes	BAHAMAS; ECUADOR; FL	Yes	Non-FL resident	04/01/20
38,825	Pinellas	24	Female	Yes	FL; GA	No	Non-FL resident	04/01/20
38,826	Pinellas	58	Female	Yes	NY	Yes	Non-FL resident	04/01/20
38,827	Pinellas	22	Female	Yes	PUERTO RICO	No	Non-FL resident	04/01/20
38,828	Pinellas	47	Female	Yes	FL; IN	Yes	Non-FL resident	04/01/20
38,829	Pinellas	29	Male	Yes	FL; NY	Yes	Non-FL resident	04/02/20
38,830	Pinellas	43	Male	Yes	FL; NY	Unknown	Non-FL resident	04/02/20
38,831	Pinellas	63	Female	Yes	FL; NY	No	Non-FL resident	04/02/20
38,832	Pinellas	62	Male	Yes	NY	Yes	Non-FL resident	04/02/20
38,833	Pinellas	20	Female	Yes	NY	Yes	Non-FL resident	04/03/20
38,834	Pinellas	42	Male	Yes	AK; NV	No	Non-FL resident	04/03/20
38,835	Pinellas	31	Male	Yes	NY	Yes	Non-FL resident	04/03/20
38,836	Pinellas	25	Female	Yes	FL; NY	No	Non-FL resident	04/03/20
38,837	Pinellas	22	Male	Yes	NJ	No	Non-FL resident	04/03/20
38,838	Pinellas	52	Female	Yes	NY	No	Non-FL resident	04/05/20
38,839	Pinellas	67	Male	Yes	FL; NY	Yes	Non-FL resident	04/06/20
38,840	Pinellas	54	Male	Yes	FL; NY	Yes	Non-FL resident	04/07/20
38,841	Pinellas	66	Male	Yes	DC; FL; MA; NC	No	Non-FL resident	04/08/20
38,842	Pinellas	69	Male	Yes	NY	No	Non-FL resident	04/08/20
38,843	Pinellas	81	Male	Yes	FL; MI	Yes	Non-FL resident	04/09/20
38,844	Pinellas	84	Male	Yes	MA	Yes	Non-FL resident	04/13/20
38,845	Pinellas	89	Male	Yes	FL; NY	Unknown	Non-FL resident	04/14/20
38,846	Pinellas	79	Female	Unknown		Unknown	Non-FL resident	04/22/20
38,847	Pinellas	87	Male	No			Non-FL resident	05/06/20
38,848	Polk	44	Female	No		Yes	FL resident	03/17/20
38,849	Polk	22	Female	Yes	GA	Unknown	FL resident	03/18/20
38,850	Polk	88	Male	No		No	FL resident	03/19/20

Coronavirus: line list of cases

Data verified as of May 13, 2020 at 10 AM

Data in this report are provisional and subject to change.

Case	County	Age	Gender	Travel related	Travel detail	Contact with a confirmed case	Jurisdiction	Date case counted
38,851	Polk	55	Male	Yes	FL; SPAIN; UNITED KINGDOM	No	FL resident	03/19/20
38,852	Polk	49	Female	No		No	FL resident	03/20/20
38,853	Polk	77	Female	No		No	FL resident	03/20/20
38,854	Polk	74	Male	No		Yes	FL resident	03/20/20
38,855	Polk	8	Male	No		Yes	FL resident	03/20/20
38,856	Polk	35	Male	Yes	FRANCE; UNITED KINGDOM	No	FL resident	03/20/20
38,857	Polk	77	Female	Yes	FL; NY	Yes	FL resident	03/20/20
38,858	Polk	60	Male	No		Yes	FL resident	03/21/20
38,859	Polk	73	Female	Yes	CO; SWITZERLAND	Yes	FL resident	03/23/20
38,860	Polk	33	Male	Yes	FL; NJ; NY	No	FL resident	03/23/20
38,861	Polk	41	Male	Yes	UNITED KINGDOM	No	FL resident	03/23/20
38,862	Polk	63	Male	No		No	FL resident	03/24/20
38,863	Polk	47	Male	No		Yes	FL resident	03/24/20
38,864	Polk	34	Female	Yes	NY	Unknown	FL resident	03/25/20
38,865	Polk	72	Male	No		No	FL resident	03/25/20
38,866	Polk	63	Female	Yes	FL; NY	No	FL resident	03/25/20
38,867	Polk	53	Male	No		Yes	FL resident	03/26/20
38,868	Polk	31	Female	Yes	FL; NJ	Yes	FL resident	03/26/20
38,869	Polk	43	Male	Yes	ISRAEL	Yes	FL resident	03/26/20
38,870	Polk	20	Female	No		No	FL resident	03/26/20
38,871	Polk	56	Female	No		No	FL resident	03/26/20
38,872	Polk	45	Female	No		No	FL resident	03/26/20
38,873	Polk	75	Female	No		Yes	FL resident	03/26/20
38,874	Polk	54	Male	No		Yes	FL resident	03/26/20
38,875	Polk	62	Female	No		Unknown	FL resident	03/27/20
38,876	Polk	78	Male	Yes	CO	No	FL resident	03/27/20
38,877	Polk	63	Female	No		Yes	FL resident	03/27/20
38,878	Polk	29	Female	Yes	CARIBBEAN; COLOMBIA; FL; NY	Yes	FL resident	03/27/20
38,879	Polk	33	Male	No		Yes	FL resident	03/27/20
38,880	Polk	33	Female	No		Yes	FL resident	03/27/20
38,881	Polk	43	Female	No		No	FL resident	03/27/20
38,882	Polk	59	Female	No		Yes	FL resident	03/27/20
38,883	Polk	40	Male	Yes	NY	Yes	FL resident	03/28/20
38,884	Polk	73	Female	No		Yes	FL resident	03/28/20
38,885	Polk	59	Male	Yes	FL; GA	No	FL resident	03/28/20
38,886	Polk	75	Male	No		Yes	FL resident	03/28/20
38,887	Polk	39	Female	Yes	FL; GA; IL	No	FL resident	03/28/20
38,888	Polk	23	Female	Yes	NY	No	FL resident	03/29/20
38,889	Polk	60	Female	Yes	CT; FL	Yes	FL resident	03/29/20
38,890	Polk	83	Male	No		Yes	FL resident	03/29/20
38,891	Polk	46	Female	Yes	NY	No	FL resident	03/29/20
38,892	Polk	73	Male	No		Yes	FL resident	03/29/20
38,893	Polk	37	Female	No		Yes	FL resident	03/29/20
38,894	Polk	37	Male	No		No	FL resident	03/29/20
38,895	Polk	73	Female	No		Yes	FL resident	03/29/20
38,896	Polk	69	Female	No		No	FL resident	03/29/20
38,897	Polk	46	Male	Yes	FL; NY	Yes	FL resident	03/29/20
38,898	Polk	48	Female	No		Yes	FL resident	03/30/20
38,899	Polk	51	Male	Yes	GA; LA; MS; NC; TX	Yes	FL resident	03/30/20
38,900	Polk	67	Female	Yes	CANADA; UNITED KINGDOM	Yes	FL resident	03/30/20
38,901	Polk	56	Female	No		No	FL resident	03/30/20
38,902	Polk	43	Male	No		No	FL resident	03/30/20
38,903	Polk	50	Male	No		Yes	FL resident	03/30/20
38,904	Polk	73	Female	Yes	MEXICO	No	FL resident	03/30/20
38,905	Polk	58	Male	Yes	NY	Yes	FL resident	03/30/20
38,906	Polk	49	Female	No		No	FL resident	03/30/20
38,907	Polk	23	Male	No		No	FL resident	03/30/20
38,908	Polk	31	Female	No		Yes	FL resident	03/30/20
38,909	Polk	63	Male	No		No	FL resident	03/30/20
38,910	Polk	13	Female	No		Yes	FL resident	03/30/20
38,911	Polk	62	Male	Yes	FL; NY	No	FL resident	03/30/20
38,912	Polk	10	Female	No		Yes	FL resident	03/30/20

Coronavirus: line list of cases

Data verified as of May 13, 2020 at 10 AM

Data in this report are provisional and subject to change.

Case	County	Age	Gender	Travel related	Travel detail	Contact with a confirmed case	Jurisdiction	Date case counted
38,913	Polk	16	Female	No		Yes	FL resident	03/30/20
38,914	Polk	13	Female	No		Yes	FL resident	03/30/20
38,915	Polk	40	Female	No		Yes	FL resident	03/30/20
38,916	Polk	35	Male	Yes	OK	Unknown	FL resident	03/30/20
38,917	Polk	34	Female	No		Yes	FL resident	03/30/20
38,918	Polk	36	Male	No		Yes	FL resident	03/30/20
38,919	Polk	53	Male	Yes	FL; NC	Yes	FL resident	03/31/20
38,920	Polk	87	Female	No		Yes	FL resident	03/31/20
38,921	Polk	82	Female	No		No	FL resident	03/31/20
38,922	Polk	44	Female	No		Yes	FL resident	03/31/20
38,923	Polk	66	Female	Yes	FL; NY	No	FL resident	03/31/20
38,924	Polk	37	Male	Yes	NY	No	FL resident	03/31/20
38,925	Polk	57	Male	No		Yes	FL resident	03/31/20
38,926	Polk	82	Female	No		No	FL resident	04/01/20
38,927	Polk	39	Female	No		No	FL resident	04/01/20
38,928	Polk	81	Female	Unknown		No	FL resident	04/01/20
38,929	Polk	71	Female	No		Yes	FL resident	04/01/20
38,930	Polk	64	Female	Yes	NC	Yes	FL resident	04/01/20
38,931	Polk	79	Male	No		No	FL resident	04/01/20
38,932	Polk	3	Female	No		Yes	FL resident	04/01/20
38,933	Polk	59	Female	No		Yes	FL resident	04/01/20
38,934	Polk	50	Female	No		Yes	FL resident	04/01/20
38,935	Polk	41	Female	No		No	FL resident	04/01/20
38,936	Polk	45	Male	Yes	FL; LA	No	FL resident	04/01/20
38,937	Polk	62	Male	No		Yes	FL resident	04/01/20
38,938	Polk	63	Male	Yes	FL; NY	No	FL resident	04/01/20
38,939	Polk	61	Female	No		Yes	FL resident	04/01/20
38,940	Polk	46	Male	No		No	FL resident	04/01/20
38,941	Polk	50	Male	No		Yes	FL resident	04/01/20
38,942	Polk	23	Male	No		No	FL resident	04/01/20
38,943	Polk	28	Male	No		Yes	FL resident	04/02/20
38,944	Polk	59	Male	No		Yes	FL resident	04/02/20
38,945	Polk	42	Female	No		No	FL resident	04/02/20
38,946	Polk	65	Male	No		Yes	FL resident	04/02/20
38,947	Polk	25	Female	Yes	JAMAICA	No	FL resident	04/02/20
38,948	Polk	68	Male	No		Yes	FL resident	04/02/20
38,949	Polk	66	Male	No		No	FL resident	04/02/20
38,950	Polk	72	Female	No		No	FL resident	04/02/20
38,951	Polk	53	Female	Yes	BRAZIL	No	FL resident	04/02/20
38,952	Polk	33	Male	Yes	CT; DC; DE; GA; KY; MA; MD; ME; NC; NH; NY; RI; SC; TN; VA; VT	No	FL resident	04/02/20
38,953	Polk	71	Male	Yes	NY	Yes	FL resident	04/02/20
38,954	Polk	49	Female	Yes	FL; NY; NETHERLANDS; UNITED KINGDOM	Yes	FL resident	04/02/20
38,955	Polk	66	Female	Yes	FL; GA	Yes	FL resident	04/02/20
38,956	Polk	62	Male	Unknown		Yes	FL resident	04/02/20
38,957	Polk	83	Female	Yes	FL; GA	Yes	FL resident	04/02/20
38,958	Polk	67	Female	Yes	AUSTRALIA; CA; FL	Unknown	FL resident	04/02/20
38,959	Polk	40	Male	No		No	FL resident	04/02/20
38,960	Polk	52	Male	No		Yes	FL resident	04/02/20
38,961	Polk	64	Male	No		Unknown	FL resident	04/02/20
38,962	Polk	51	Male	Yes	DC; FL	No	FL resident	04/03/20
38,963	Polk	27	Male	No		Yes	FL resident	04/03/20
38,964	Polk	51	Female	No		Yes	FL resident	04/03/20
38,965	Polk	30	Male	No		No	FL resident	04/03/20
38,966	Polk	29	Female	No		No	FL resident	04/03/20
38,967	Polk	65	Male	No		No	FL resident	04/03/20
38,968	Polk	74	Female	Yes	FL; NJ	Unknown	FL resident	04/03/20
38,969	Polk	58	Male	Yes	NY	No	FL resident	04/03/20
38,970	Polk	31	Female	No		No	FL resident	04/03/20
38,971	Polk	31	Female	Yes	CARIBBEAN	No	FL resident	04/03/20

Coronavirus: line list of cases

Data verified as of May 13, 2020 at 10 AM

Data in this report are provisional and subject to change.

Case	County	Age	Gender	Travel related	Travel detail	Contact with a confirmed case	Jurisdiction	Date case counted
38,972	Polk	38	Female	Yes	EUROPE	No	FL resident	04/03/20
38,973	Polk	27	Male	No		Yes	FL resident	04/03/20
38,974	Polk	73	Female	No		Yes	FL resident	04/03/20
38,975	Polk	62	Male	Yes	NY	Yes	FL resident	04/03/20
38,976	Polk	66	Male	No		No	FL resident	04/03/20
38,977	Polk	34	Female	No		No	FL resident	04/03/20
38,978	Polk	70	Female	No		Yes	FL resident	04/03/20
38,979	Polk	84	Male	No		Yes	FL resident	04/03/20
38,980	Polk	30	Female	Yes	NJ	Yes	FL resident	04/03/20
38,981	Polk	59	Male	No		Yes	FL resident	04/03/20
38,982	Polk	56	Female	No		Yes	FL resident	04/03/20
38,983	Polk	37	Male	No		No	FL resident	04/03/20
38,984	Polk	46	Male	No		No	FL resident	04/03/20
38,985	Polk	36	Male	No		Yes	FL resident	04/03/20
38,986	Polk	61	Female	No		Yes	FL resident	04/03/20
38,987	Polk	61	Female	No		Yes	FL resident	04/03/20
38,988	Polk	48	Female	No		Yes	FL resident	04/04/20
38,989	Polk	67	Female	No		No	FL resident	04/04/20
38,990	Polk	45	Female	No		No	FL resident	04/04/20
38,991	Polk	68	Female	Yes	ANTARCTICA; ARGENTINA; CHILE	Yes	FL resident	04/04/20
38,992	Polk	44	Female	No		Yes	FL resident	04/04/20
38,993	Polk	67	Male	Yes	AUSTRALIA; CA; IL	No	FL resident	04/04/20
38,994	Polk	81	Male	No		Yes	FL resident	04/04/20
38,995	Polk	86	Male	Unknown		No	FL resident	04/05/20
38,996	Polk	65	Male	Unknown			FL resident	04/05/20
38,997	Polk	29	Female	No		Yes	FL resident	04/05/20
38,998	Polk	76	Male	Unknown			FL resident	04/05/20
38,999	Polk	43	Male	No		Yes	FL resident	04/05/20
39,000	Polk	25	Male	Yes	AL	Yes	FL resident	04/05/20
39,001	Polk	51	Male	No		Yes	FL resident	04/05/20
39,002	Polk	32	Female	No		No	FL resident	04/05/20
39,003	Polk	49	Female	No		No	FL resident	04/05/20
39,004	Polk	55	Female	No		Yes	FL resident	04/05/20
39,005	Polk	30	Female	No		Yes	FL resident	04/05/20
39,006	Polk	65	Female	Yes	FL; FRANCE; NY; PORTUGAL	Yes	FL resident	04/05/20
39,007	Polk	53	Male	Yes	BAHAMAS; FL	No	FL resident	04/05/20
39,008	Polk	21	Female	No		Yes	FL resident	04/05/20
39,009	Polk	70	Male	No		No	FL resident	04/05/20
39,010	Polk	68	Male	No		No	FL resident	04/05/20
39,011	Polk	27	Male	No		Yes	FL resident	04/05/20
39,012	Polk	62	Female	No		Yes	FL resident	04/06/20
39,013	Polk	49	Female	Yes	FL; NV	No	FL resident	04/06/20
39,014	Polk	31	Male	No		Yes	FL resident	04/06/20
39,015	Polk	57	Female	No		No	FL resident	04/06/20
39,016	Polk	73	Male	No		Yes	FL resident	04/06/20
39,017	Polk	43	Female	No		Yes	FL resident	04/06/20
39,018	Polk	79	Male	No		No	FL resident	04/06/20
39,019	Polk	44	Male	No		Yes	FL resident	04/06/20
39,020	Polk	38	Female	No		No	FL resident	04/06/20
39,021	Polk	68	Female	No		Yes	FL resident	04/06/20
39,022	Polk	54	Male	Yes	FL; UT	No	FL resident	04/06/20
39,023	Polk	68	Male	No		No	FL resident	04/06/20
39,024	Polk	33	Male	No		Yes	FL resident	04/06/20
39,025	Polk	50	Female	No		Yes	FL resident	04/06/20
39,026	Polk	45	Female	No		No	FL resident	04/06/20
39,027	Polk	23	Male	No		Unknown	FL resident	04/06/20
39,028	Polk	61	Female	Unknown		No	FL resident	04/06/20
39,029	Polk	53	Male	No		Yes	FL resident	04/07/20
39,030	Polk	82	Male	No		Yes	FL resident	04/07/20
39,031	Polk	59	Male	No		No	FL resident	04/07/20
39,032	Polk	73	Male	No		Yes	FL resident	04/07/20
39,033	Polk	59	Male	No		No	FL resident	04/07/20

Coronavirus: line list of cases

Data verified as of May 13, 2020 at 10 AM

Data in this report are provisional and subject to change.

Case	County	Age	Gender	Travel related	Travel detail	Contact with a confirmed case	Jurisdiction	Date case counted
39,034	Polk	32	Male	Yes	FL; TX	Unknown	FL resident	04/07/20
39,035	Polk	39	Female	No		Yes	FL resident	04/07/20
39,036	Polk	43	Female	No		No	FL resident	04/07/20
39,037	Polk	74	Male	No		No	FL resident	04/07/20
39,038	Polk	63	Female	No		Yes	FL resident	04/07/20
39,039	Polk	40	Female	No		No	FL resident	04/07/20
39,040	Polk	46	Female	No		Unknown	FL resident	04/07/20
39,041	Polk	84	Male	No		Yes	FL resident	04/08/20
39,042	Polk	33	Female	No		No	FL resident	04/08/20
39,043	Polk	72	Female	No		Yes	FL resident	04/08/20
39,044	Polk	33	Female	No		Yes	FL resident	04/08/20
39,045	Polk	56	Female	No		Yes	FL resident	04/08/20
39,046	Polk	55	Female	Yes	FL; NC	Yes	FL resident	04/08/20
39,047	Polk	33	Male	Yes	AL	No	FL resident	04/08/20
39,048	Polk	54	Male	No		No	FL resident	04/08/20
39,049	Polk	60	Female	Yes	FL; MT; NY	Yes	FL resident	04/08/20
39,050	Polk	62	Male	No		No	FL resident	04/08/20
39,051	Polk	67	Male	Yes	ANTARCTICA; ARGENTINA; CHILE; URUGUAY	Yes	FL resident	04/08/20
39,052	Polk	57	Female	No		Yes	FL resident	04/08/20
39,053	Polk	35	Female	No		No	FL resident	04/09/20
39,054	Polk	97	Male	No		Yes	FL resident	04/09/20
39,055	Polk	86	Female	No		Yes	FL resident	04/09/20
39,056	Polk	79	Female	No		Yes	FL resident	04/09/20
39,057	Polk	75	Female	No		Yes	FL resident	04/09/20
39,058	Polk	91	Male	No		Yes	FL resident	04/09/20
39,059	Polk	85	Female	No		Yes	FL resident	04/09/20
39,060	Polk	85	Female	No		Yes	FL resident	04/09/20
39,061	Polk	84	Female	No		Yes	FL resident	04/09/20
39,062	Polk	89	Female	No		Yes	FL resident	04/09/20
39,063	Polk	31	Female	No		No	FL resident	04/09/20
39,064	Polk	65	Male	Yes	FL; NJ	Yes	FL resident	04/09/20
39,065	Polk	52	Female	No		Yes	FL resident	04/09/20
39,066	Polk	33	Male	Yes	TX	Yes	FL resident	04/09/20
39,067	Polk	51	Female	No		Yes	FL resident	04/09/20
39,068	Polk	44	Male	No		Yes	FL resident	04/09/20
39,069	Polk	32	Female	No		Yes	FL resident	04/09/20
39,070	Polk	54	Female	No		Yes	FL resident	04/09/20
39,071	Polk	49	Female	No		No	FL resident	04/09/20
39,072	Polk	26	Female	No		Yes	FL resident	04/09/20
39,073	Polk	41	Male	No		No	FL resident	04/09/20
39,074	Polk	59	Male	No		No	FL resident	04/09/20
39,075	Polk	56	Female	No		Unknown	FL resident	04/09/20
39,076	Polk	83	Female	Unknown		Unknown	FL resident	04/09/20
39,077	Polk	79	Female	No		Yes	FL resident	04/09/20
39,078	Polk	35	Female	No		Yes	FL resident	04/09/20
39,079	Polk	49	Male	No		Yes	FL resident	04/10/20
39,080	Polk	78	Male	No		Unknown	FL resident	04/10/20
39,081	Polk	42	Male	No		No	FL resident	04/10/20
39,082	Polk	90	Female	No		Yes	FL resident	04/10/20
39,083	Polk	49	Female	No		No	FL resident	04/11/20
39,084	Polk	67	Female	Yes	NY	Yes	FL resident	04/11/20
39,085	Polk	57	Female	No		No	FL resident	04/11/20
39,086	Polk	56	Female	No		No	FL resident	04/11/20
39,087	Polk	33	Male	No		Yes	FL resident	04/11/20
39,088	Polk	26	Female	No		No	FL resident	04/11/20
39,089	Polk	41	Male	No		No	FL resident	04/12/20
39,090	Polk	60	Male	No		No	FL resident	04/12/20
39,091	Polk	57	Female	No		No	FL resident	04/12/20
39,092	Polk	31	Female	No		No	FL resident	04/12/20
39,093	Polk	64	Female	No		No	FL resident	04/12/20
39,094	Polk	49	Male	No		Yes	FL resident	04/12/20

Coronavirus: line list of cases

Data verified as of May 13, 2020 at 10 AM

Data in this report are provisional and subject to change.

Case	County	Age	Gender	Travel related	Travel detail	Contact with a confirmed case	Jurisdiction	Date case counted
39,095	Polk	72	Female	Yes	ARGENTINA; CHILE	No	FL resident	04/12/20
39,096	Polk	33	Female	No		No	FL resident	04/12/20
39,097	Polk	28	Female	No		No	FL resident	04/12/20
39,098	Polk	25	Female	No		No	FL resident	04/12/20
39,099	Polk	38	Male	No		No	FL resident	04/12/20
39,100	Polk	63	Female	No		Yes	FL resident	04/13/20
39,101	Polk	64	Female	No		Yes	FL resident	04/13/20
39,102	Polk	16	Male	No		Yes	FL resident	04/13/20
39,103	Polk	53	Male	No		No	FL resident	04/13/20
39,104	Polk	64	Female	Yes	CA	No	FL resident	04/13/20
39,105	Polk	44	Female	No		No	FL resident	04/13/20
39,106	Polk	31	Male	No		Yes	FL resident	04/13/20
39,107	Polk	29	Female	No		Yes	FL resident	04/13/20
39,108	Polk	71	Male	Yes	LA	Yes	FL resident	04/13/20
39,109	Polk	12	Female	No		No	FL resident	04/13/20
39,110	Polk	78	Male	No		Yes	FL resident	04/13/20
39,111	Polk	49	Male	No		Yes	FL resident	04/13/20
39,112	Polk	60	Female	No		No	FL resident	04/13/20
39,113	Polk	57	Male	Unknown		No	FL resident	04/13/20
39,114	Polk	90	Male	No		Yes	FL resident	04/13/20
39,115	Polk	78	Female	No		No	FL resident	04/13/20
39,116	Polk	37	Male	No		Yes	FL resident	04/14/20
39,117	Polk	50	Male	No		No	FL resident	04/14/20
39,118	Polk	45	Male	Yes	AFRICA; FL	No	FL resident	04/14/20
39,119	Polk	82	Male	No		Yes	FL resident	04/14/20
39,120	Polk	19	Male	No		Yes	FL resident	04/14/20
39,121	Polk	84	Female	No		Yes	FL resident	04/14/20
39,122	Polk	87	Male	No		Unknown	FL resident	04/14/20
39,123	Polk	52	Female	No		Yes	FL resident	04/15/20
39,124	Polk	76	Female	No		Yes	FL resident	04/15/20
39,125	Polk	47	Male	Yes	FL; GA	No	FL resident	04/15/20
39,126	Polk	38	Female	No		Yes	FL resident	04/15/20
39,127	Polk	60	Male	No		Yes	FL resident	04/15/20
39,128	Polk	24	Female	No		Yes	FL resident	04/15/20
39,129	Polk	84	Female	No		Yes	FL resident	04/15/20
39,130	Polk	54	Male	No		No	FL resident	04/15/20
39,131	Polk	52	Male	No		No	FL resident	04/15/20
39,132	Polk	49	Female	No		Yes	FL resident	04/15/20
39,133	Polk	66	Female	No		No	FL resident	04/15/20
39,134	Polk	35	Male	No		No	FL resident	04/15/20
39,135	Polk	48	Female	No		No	FL resident	04/15/20
39,136	Polk	42	Male	No		No	FL resident	04/16/20
39,137	Polk	78	Female	Yes	FL; PA	Yes	FL resident	04/16/20
39,138	Polk	36	Male	Unknown		Yes	FL resident	04/16/20
39,139	Polk	54	Male	No		No	FL resident	04/16/20
39,140	Polk	68	Female	No		Yes	FL resident	04/16/20
39,141	Polk	82	Male	Yes	FL; PA	Yes	FL resident	04/16/20
39,142	Polk	46	Female	No		Yes	FL resident	04/16/20
39,143	Polk	87	Female	No		Yes	FL resident	04/16/20
39,144	Polk	48	Female	No		Yes	FL resident	04/16/20
39,145	Polk	45	Female	No		Yes	FL resident	04/16/20
39,146	Polk	57	Female	No		Yes	FL resident	04/16/20
39,147	Polk	90	Female	No		Yes	FL resident	04/16/20
39,148	Polk	94	Female	No		Yes	FL resident	04/16/20
39,149	Polk	90	Male	No		Yes	FL resident	04/16/20
39,150	Polk	89	Female	No		Yes	FL resident	04/16/20
39,151	Polk	74	Female	No		Yes	FL resident	04/16/20
39,152	Polk	85	Female	No		Yes	FL resident	04/16/20
39,153	Polk	39	Male	No		Yes	FL resident	04/17/20
39,154	Polk	41	Male	No		Yes	FL resident	04/17/20
39,155	Polk	58	Female	Unknown		Yes	FL resident	04/17/20
39,156	Polk	82	Female	No		Yes	FL resident	04/17/20

Coronavirus: line list of cases

Data verified as of May 13, 2020 at 10 AM

Data in this report are provisional and subject to change.

Case	County	Age	Gender	Travel related	Travel detail	Contact with a confirmed case	Jurisdiction	Date case counted
39,157	Polk	32	Male	No		Yes	FL resident	04/17/20
39,158	Polk	48	Female	No		Yes	FL resident	04/17/20
39,159	Polk	31	Female	Yes	FL; VA	Yes	FL resident	04/17/20
39,160	Polk	44	Female	No		No	FL resident	04/17/20
39,161	Polk	86	Male	No		Yes	FL resident	04/17/20
39,162	Polk	33	Female	No		No	FL resident	04/18/20
39,163	Polk	96	Female	No		Yes	FL resident	04/18/20
39,164	Polk	34	Female	No		No	FL resident	04/18/20
39,165	Polk	52	Female	No		No	FL resident	04/18/20
39,166	Polk	26	Male	No		Yes	FL resident	04/19/20
39,167	Polk	22	Female	Yes	BRITISH VIRGIN ISLANDS; FL; PUERTO RICO; U.S. VIRGIN ISLANDS	Yes	FL resident	04/19/20
39,168	Polk	85	Male	No		No	FL resident	04/19/20
39,169	Polk	56	Male	No		Yes	FL resident	04/19/20
39,170	Polk	30	Male	No		Yes	FL resident	04/19/20
39,171	Polk	62	Female	No		Unknown	FL resident	04/20/20
39,172	Polk	15	Female	Yes	NY	Yes	FL resident	04/20/20
39,173	Polk	35	Female	No		Yes	FL resident	04/20/20
39,174	Polk	89	Female	No		Yes	FL resident	04/20/20
39,175	Polk	39	Female	No		Yes	FL resident	04/20/20
39,176	Polk	89	Female	No		Yes	FL resident	04/20/20
39,177	Polk	76	Female	No		Yes	FL resident	04/20/20
39,178	Polk	52	Male	Yes	CARIBBEAN	No	FL resident	04/20/20
39,179	Polk	78	Female	No		Yes	FL resident	04/20/20
39,180	Polk	67	Female	No		Yes	FL resident	04/20/20
39,181	Polk	81	Female	No		Yes	FL resident	04/20/20
39,182	Polk	102	Female	No		Yes	FL resident	04/20/20
39,183	Polk	84	Female	No		Yes	FL resident	04/20/20
39,184	Polk	81	Female	No		Yes	FL resident	04/20/20
39,185	Polk	91	Female	No		Yes	FL resident	04/20/20
39,186	Polk	74	Female	No		Yes	FL resident	04/20/20
39,187	Polk	60	Male	No		Yes	FL resident	04/20/20
39,188	Polk	94	Female	No		Yes	FL resident	04/20/20
39,189	Polk	80	Female	No		Yes	FL resident	04/20/20
39,190	Polk	44	Male	No		No	FL resident	04/20/20
39,191	Polk	83	Female	No		Yes	FL resident	04/20/20
39,192	Polk	96	Female	No		Yes	FL resident	04/20/20
39,193	Polk	73	Female	No		Yes	FL resident	04/21/20
39,194	Polk	40	Male	No		Yes	FL resident	04/21/20
39,195	Polk	76	Female	No		Yes	FL resident	04/21/20
39,196	Polk	76	Male	No		Yes	FL resident	04/21/20
39,197	Polk	53	Female	No		Yes	FL resident	04/21/20
39,198	Polk	82	Female	No		Yes	FL resident	04/21/20
39,199	Polk	34	Female	No		No	FL resident	04/21/20
39,200	Polk	91	Female	No		Yes	FL resident	04/21/20
39,201	Polk	49	Female	No		Yes	FL resident	04/22/20
39,202	Polk	49	Female	No		Yes	FL resident	04/22/20
39,203	Polk	41	Male	No		Yes	FL resident	04/22/20
39,204	Polk	25	Male	Yes	AL; FL; MS	Yes	FL resident	04/22/20
39,205	Polk	50	Male	No		Yes	FL resident	04/22/20
39,206	Polk	30	Female	No		Yes	FL resident	04/22/20
39,207	Polk	30	Male	No		Yes	FL resident	04/22/20
39,208	Polk	57	Female	No		Yes	FL resident	04/22/20
39,209	Polk	78	Male	No		Yes	FL resident	04/22/20
39,210	Polk	59	Female	Unknown			FL resident	04/22/20
39,211	Polk	46	Female	No		No	FL resident	04/22/20
39,212	Polk	79	Female	No		Yes	FL resident	04/23/20
39,213	Polk	85	Male	No		Yes	FL resident	04/23/20
39,214	Polk	74	Female	No		Yes	FL resident	04/23/20
39,215	Polk	58	Male	No		No	FL resident	04/23/20
39,216	Polk	84	Female	No		No	FL resident	04/23/20

Coronavirus: line list of cases

Data verified as of May 13, 2020 at 10 AM

Data in this report are provisional and subject to change.

Case	County	Age	Gender	Travel related	Travel detail	Contact with a confirmed case	Jurisdiction	Date case counted
39,217	Polk	56	Male	Yes	FL; OH	Yes	FL resident	04/23/20
39,218	Polk	31	Female	No		Yes	FL resident	04/23/20
39,219	Polk	31	Female	No		No	FL resident	04/23/20
39,220	Polk	37	Male	Unknown			FL resident	04/23/20
39,221	Polk	42	Female	No		Yes	FL resident	04/23/20
39,222	Polk	61	Female	Yes	MI	Unknown	FL resident	04/23/20
39,223	Polk	24	Female	No		Yes	FL resident	04/23/20
39,224	Polk	24	Female	No		No	FL resident	04/23/20
39,225	Polk	78	Female	No		No	FL resident	04/24/20
39,226	Polk	74	Male	No		No	FL resident	04/24/20
39,227	Polk	34	Female	No		Unknown	FL resident	04/24/20
39,228	Polk	62	Female	Yes	AL	Yes	FL resident	04/24/20
39,229	Polk	36	Female	No		No	FL resident	04/24/20
39,230	Polk	60	Female	No		Yes	FL resident	04/24/20
39,231	Polk	45	Female	No		Yes	FL resident	04/24/20
39,232	Polk	53	Male	No		Yes	FL resident	04/24/20
39,233	Polk	57	Female	No		Yes	FL resident	04/24/20
39,234	Polk	55	Female	No		Yes	FL resident	04/24/20
39,235	Polk	21	Male	No		Yes	FL resident	04/24/20
39,236	Polk	46	Male	No		Yes	FL resident	04/24/20
39,237	Polk	89	Male	No		Yes	FL resident	04/24/20
39,238	Polk	81	Female	No		Yes	FL resident	04/24/20
39,239	Polk	90	Female	No		Yes	FL resident	04/24/20
39,240	Polk	44	Male	No		Yes	FL resident	04/24/20
39,241	Polk	73	Female	No		Yes	FL resident	04/25/20
39,242	Polk	36	Male	Yes	IN; OH	Yes	FL resident	04/25/20
39,243	Polk	28	Female	No		Unknown	FL resident	04/25/20
39,244	Polk	65	Female	No		No	FL resident	04/25/20
39,245	Polk	87	Female	No		Yes	FL resident	04/25/20
39,246	Polk	80	Female	No		Yes	FL resident	04/25/20
39,247	Polk	85	Female	No		Yes	FL resident	04/25/20
39,248	Polk	98	Female	No		Yes	FL resident	04/25/20
39,249	Polk	88	Male	No		Yes	FL resident	04/25/20
39,250	Polk	31	Female	Unknown		Yes	FL resident	04/25/20
39,251	Polk	92	Female	No		Yes	FL resident	04/26/20
39,252	Polk	74	Male	No		Yes	FL resident	04/26/20
39,253	Polk	44	Male	Yes	AL; TN	No	FL resident	04/26/20
39,254	Polk	79	Male	No		Yes	FL resident	04/26/20
39,255	Polk	90	Female	No		Yes	FL resident	04/26/20
39,256	Polk	99	Female	No		Unknown	FL resident	04/26/20
39,257	Polk	89	Female	Unknown			FL resident	04/26/20
39,258	Polk	75	Male	No		Yes	FL resident	04/26/20
39,259	Polk	99	Female	Unknown		Yes	FL resident	04/26/20
39,260	Polk	89	Female	Unknown		Yes	FL resident	04/26/20
39,261	Polk	81	Female	No		Yes	FL resident	04/26/20
39,262	Polk	93	Female	Unknown		Yes	FL resident	04/26/20
39,263	Polk	94	Female	No		Yes	FL resident	04/26/20
39,264	Polk	79	Female	No		Yes	FL resident	04/26/20
39,265	Polk	94	Female	No		Unknown	FL resident	04/26/20
39,266	Polk	73	Male	No		Yes	FL resident	04/26/20
39,267	Polk	83	Female	No		Unknown	FL resident	04/26/20
39,268	Polk	85	Female	No		Yes	FL resident	04/26/20
39,269	Polk	81	Female	No		Yes	FL resident	04/26/20
39,270	Polk	63	Female	No		Yes	FL resident	04/26/20
39,271	Polk	81	Female	No		Unknown	FL resident	04/26/20
39,272	Polk	74	Female	No		Yes	FL resident	04/26/20
39,273	Polk	32	Female	No		Yes	FL resident	04/26/20
39,274	Polk	67	Female	No		Yes	FL resident	04/26/20
39,275	Polk	52	Male	No		Yes	FL resident	04/26/20
39,276	Polk	40	Female	No		Yes	FL resident	04/26/20
39,277	Polk	28	Female	No		Yes	FL resident	04/26/20
39,278	Polk	58	Female	Yes	FL; MA	Yes	FL resident	04/26/20

Coronavirus: line list of cases

Data verified as of May 13, 2020 at 10 AM

Data in this report are provisional and subject to change.

Case	County	Age	Gender	Travel related	Travel detail	Contact with a confirmed case	Jurisdiction	Date case counted
39,279	Polk	52	Female	No		Unknown	FL resident	04/27/20
39,280	Polk	60	Male	No		Yes	FL resident	04/27/20
39,281	Polk	33	Male	No		Yes	FL resident	04/27/20
39,282	Polk	29	Female	No		Yes	FL resident	04/27/20
39,283	Polk	22	Female	No		Yes	FL resident	04/27/20
39,284	Polk	52	Female	No		Yes	FL resident	04/27/20
39,285	Polk	40	Female	No		Yes	FL resident	04/27/20
39,286	Polk	45	Female	No		Yes	FL resident	04/27/20
39,287	Polk	25	Male	No		Yes	FL resident	04/27/20
39,288	Polk	72	Female	No		Yes	FL resident	04/27/20
39,289	Polk	36	Female	Unknown		Yes	FL resident	04/27/20
39,290	Polk	26	Female	No		Yes	FL resident	04/27/20
39,291	Polk	72	Male	No		Yes	FL resident	04/27/20
39,292	Polk	49	Male	No		Yes	FL resident	04/27/20
39,293	Polk	68	Male	No		Yes	FL resident	04/27/20
39,294	Polk	30	Female	Unknown			FL resident	04/27/20
39,295	Polk	59	Female	Unknown		Yes	FL resident	04/28/20
39,296	Polk	66	Male	No		Yes	FL resident	04/28/20
39,297	Polk	73	Male	No		Unknown	FL resident	04/28/20
39,298	Polk	36	Female	No		No	FL resident	04/28/20
39,299	Polk	24	Male	No		No	FL resident	04/28/20
39,300	Polk	35	Male	No		Yes	FL resident	04/28/20
39,301	Polk	88	Male	No		Yes	FL resident	04/28/20
39,302	Polk	39	Female	Unknown		No	FL resident	04/28/20
39,303	Polk	26	Female	No		No	FL resident	04/28/20
39,304	Polk	81	Male	No		Yes	FL resident	04/29/20
39,305	Polk	70	Male	No		Yes	FL resident	04/29/20
39,306	Polk	77	Male	No		Yes	FL resident	04/29/20
39,307	Polk	21	Female	No		No	FL resident	04/29/20
39,308	Polk	88	Male	No		Yes	FL resident	04/29/20
39,309	Polk	46	Female	No		Yes	FL resident	04/29/20
39,310	Polk	55	Male	No		Yes	FL resident	04/29/20
39,311	Polk	35	Female	No		No	FL resident	04/29/20
39,312	Polk	24	Female	No		No	FL resident	04/29/20
39,313	Polk	34	Female	No		Yes	FL resident	04/29/20
39,314	Polk	76	Female	No		Yes	FL resident	04/29/20
39,315	Polk	67	Male	No		Yes	FL resident	04/29/20
39,316	Polk	49	Female	Yes	GA	No	FL resident	04/29/20
39,317	Polk	86	Male	No		Yes	FL resident	04/29/20
39,318	Polk	61	Female	No		No	FL resident	04/29/20
39,319	Polk	86	Female	No		Yes	FL resident	04/29/20
39,320	Polk	86	Male	No		Yes	FL resident	04/30/20
39,321	Polk	30	Female	No		No	FL resident	04/30/20
39,322	Polk	39	Female	No		Yes	FL resident	04/30/20
39,323	Polk	84	Male	No		Yes	FL resident	04/30/20
39,324	Polk	54	Female	No		No	FL resident	04/30/20
39,325	Polk	24	Female	No		No	FL resident	04/30/20
39,326	Polk	63	Female	No		No	FL resident	04/30/20
39,327	Polk	71	Male	No		Yes	FL resident	04/30/20
39,328	Polk	19	Male	No		Yes	FL resident	04/30/20
39,329	Polk	20	Female	No		Yes	FL resident	04/30/20
39,330	Polk	37	Male	No		Yes	FL resident	04/30/20
39,331	Polk	66	Female	No		Yes	FL resident	04/30/20
39,332	Polk	51	Female	No		Yes	FL resident	04/30/20
39,333	Polk	21	Female	Unknown			FL resident	05/01/20
39,334	Polk	56	Female	No		Yes	FL resident	05/01/20
39,335	Polk	25	Female	No		Yes	FL resident	05/01/20
39,336	Polk	36	Male	No		Yes	FL resident	05/01/20
39,337	Polk	24	Male	No		Yes	FL resident	05/01/20
39,338	Polk	22	Male	Unknown			FL resident	05/01/20
39,339	Polk	48	Male	No		No	FL resident	05/01/20
39,340	Polk	26	Female	No		Unknown	FL resident	05/01/20

Coronavirus: line list of cases

Data verified as of May 13, 2020 at 10 AM

Data in this report are provisional and subject to change.

Case	County	Age	Gender	Travel related	Travel detail	Contact with a confirmed case	Jurisdiction	Date case counted
39,341	Polk	68	Female	No		Yes	FL resident	05/01/20
39,342	Polk	33	Female	No		Yes	FL resident	05/01/20
39,343	Polk	88	Female	Unknown		Unknown	FL resident	05/01/20
39,344	Polk	29	Male	No		Yes	FL resident	05/01/20
39,345	Polk	53	Female	No		Yes	FL resident	05/01/20
39,346	Polk	39	Female	No		No	FL resident	05/02/20
39,347	Polk	45	Female	No		Yes	FL resident	05/02/20
39,348	Polk	47	Female	No		Yes	FL resident	05/02/20
39,349	Polk	89	Male	No		Yes	FL resident	05/02/20
39,350	Polk	16	Female	No		Yes	FL resident	05/02/20
39,351	Polk	44	Female	No		Yes	FL resident	05/02/20
39,352	Polk	54	Female	Unknown		Yes	FL resident	05/02/20
39,353	Polk	24	Male	No		Yes	FL resident	05/02/20
39,354	Polk	22	Female	No		Yes	FL resident	05/02/20
39,355	Polk	90	Female	No		Yes	FL resident	05/02/20
39,356	Polk	27	Female	No		Yes	FL resident	05/02/20
39,357	Polk	38	Female	No		Yes	FL resident	05/02/20
39,358	Polk	20	Female	No		Yes	FL resident	05/02/20
39,359	Polk	43	Female	No		Yes	FL resident	05/02/20
39,360	Polk	76	Female	No		Yes	FL resident	05/03/20
39,361	Polk	36	Female	Unknown			FL resident	05/03/20
39,362	Polk	39	Female	No		Unknown	FL resident	05/03/20
39,363	Polk	54	Female	No		Yes	FL resident	05/03/20
39,364	Polk	20	Female	No		Yes	FL resident	05/03/20
39,365	Polk	47	Male	No			FL resident	05/03/20
39,366	Polk	36	Female	No		Yes	FL resident	05/03/20
39,367	Polk	55	Female	No		No	FL resident	05/03/20
39,368	Polk	74	Male	No		Yes	FL resident	05/03/20
39,369	Polk	30	Female	No		Yes	FL resident	05/04/20
39,370	Polk	88	Female	No		Yes	FL resident	05/04/20
39,371	Polk	64	Male	Unknown		No	FL resident	05/04/20
39,372	Polk	68	Female	No		Yes	FL resident	05/04/20
39,373	Polk	72	Female	No		Yes	FL resident	05/04/20
39,374	Polk	61	Female	No		Yes	FL resident	05/04/20
39,375	Polk	18	Female	No		Yes	FL resident	05/04/20
39,376	Polk	58	Female	No		Yes	FL resident	05/04/20
39,377	Polk	78	Female	No		Yes	FL resident	05/04/20
39,378	Polk	29	Female	No		Unknown	FL resident	05/04/20
39,379	Polk	52	Female	No		No	FL resident	05/04/20
39,380	Polk	47	Male	No		No	FL resident	05/04/20
39,381	Polk	76	Female	No		Yes	FL resident	05/04/20
39,382	Polk	36	Male	No		Yes	FL resident	05/05/20
39,383	Polk	66	Female	No		No	FL resident	05/05/20
39,384	Polk	27	Female	No		Yes	FL resident	05/05/20
39,385	Polk	28	Female	No		No	FL resident	05/05/20
39,386	Polk	74	Female	No		Yes	FL resident	05/05/20
39,387	Polk	52	Female	No		Yes	FL resident	05/05/20
39,388	Polk	77	Female	Unknown		No	FL resident	05/05/20
39,389	Polk	93	Female	No		Yes	FL resident	05/05/20
39,390	Polk	78	Female	No		Yes	FL resident	05/05/20
39,391	Polk	87	Female	No		Yes	FL resident	05/05/20
39,392	Polk	42	Female	No		Yes	FL resident	05/05/20
39,393	Polk	92	Male	No		Yes	FL resident	05/05/20
39,394	Polk	58	Female	No		Yes	FL resident	05/05/20
39,395	Polk	71	Male	No		Yes	FL resident	05/05/20
39,396	Polk	57	Female	No		Yes	FL resident	05/05/20
39,397	Polk	30	Female	No		Yes	FL resident	05/05/20
39,398	Polk	64	Female	No		Yes	FL resident	05/05/20
39,399	Polk	29	Female	No		Yes	FL resident	05/06/20
39,400	Polk	21	Female	No			FL resident	05/06/20
39,401	Polk	90	Female	No		Yes	FL resident	05/06/20
39,402	Polk	32	Female	No		Unknown	FL resident	05/06/20

Coronavirus: line list of cases

Data verified as of May 13, 2020 at 10 AM

Data in this report are provisional and subject to change.

Case	County	Age	Gender	Travel related	Travel detail	Contact with a confirmed case	Jurisdiction	Date case counted
39,403	Polk	78	Male	No		Yes	FL resident	05/06/20
39,404	Polk	34	Male	No		No	FL resident	05/06/20
39,405	Polk	80	Female	No		Yes	FL resident	05/06/20
39,406	Polk	72	Female	No		Yes	FL resident	05/06/20
39,407	Polk	68	Female	No		Yes	FL resident	05/06/20
39,408	Polk	71	Male	No		Yes	FL resident	05/06/20
39,409	Polk	68	Female	No		Yes	FL resident	05/06/20
39,410	Polk	95	Female	No		Yes	FL resident	05/06/20
39,411	Polk	59	Female	Yes	NY	Yes	FL resident	05/06/20
39,412	Polk	56	Female	No		Yes	FL resident	05/06/20
39,413	Polk	40	Female	No		Yes	FL resident	05/06/20
39,414	Polk	30	Female	No		Yes	FL resident	05/06/20
39,415	Polk	48	Male	No		Yes	FL resident	05/06/20
39,416	Polk	46	Female	No		Yes	FL resident	05/06/20
39,417	Polk	32	Male	No		Yes	FL resident	05/06/20
39,418	Polk	18	Female	No		Yes	FL resident	05/06/20
39,419	Polk	16	Male	No		Yes	FL resident	05/06/20
39,420	Polk	36	Female	No		No	FL resident	05/06/20
39,421	Polk	30	Male	Yes	MD	No	FL resident	05/06/20
39,422	Polk	80	Male	No		No	FL resident	05/06/20
39,423	Polk	38	Female	No		Yes	FL resident	05/07/20
39,424	Polk	39	Female	No		No	FL resident	05/07/20
39,425	Polk	54	Male	No		Unknown	FL resident	05/07/20
39,426	Polk	84	Female	No		Yes	FL resident	05/07/20
39,427	Polk	73	Male	No		No	FL resident	05/07/20
39,428	Polk	38	Male	No		No	FL resident	05/07/20
39,429	Polk	57	Female	No		Yes	FL resident	05/07/20
39,430	Polk	65	Female	No		Yes	FL resident	05/07/20
39,431	Polk	76	Male	No		Yes	FL resident	05/07/20
39,432	Polk	27	Male	Yes	NY	No	FL resident	05/07/20
39,433	Polk	42	Female	No		No	FL resident	05/07/20
39,434	Polk	67	Female	No		Yes	FL resident	05/07/20
39,435	Polk	69	Male	No		Yes	FL resident	05/07/20
39,436	Polk	37	Male	No		Yes	FL resident	05/08/20
39,437	Polk	57	Female	No		Yes	FL resident	05/08/20
39,438	Polk	24	Female	No		Yes	FL resident	05/08/20
39,439	Polk	42	Female	No		Yes	FL resident	05/08/20
39,440	Polk	8	Male	No		Yes	FL resident	05/08/20
39,441	Polk	44	Male	No		Yes	FL resident	05/08/20
39,442	Polk	51	Male	No		Yes	FL resident	05/08/20
39,443	Polk	55	Female	Unknown			FL resident	05/08/20
39,444	Polk	29	Female	No			FL resident	05/08/20
39,445	Polk	40	Male	No		Yes	FL resident	05/08/20
39,446	Polk	73	Female	No		No	FL resident	05/08/20
39,447	Polk	56	Male	No		No	FL resident	05/08/20
39,448	Polk	92	Female	No		Yes	FL resident	05/08/20
39,449	Polk	27	Female	No		Yes	FL resident	05/08/20
39,450	Polk	86	Female	No		No	FL resident	05/08/20
39,451	Polk	92	Male	No		Yes	FL resident	05/08/20
39,452	Polk	23	Female	Unknown			FL resident	05/08/20
39,453	Polk	43	Male	Unknown		Yes	FL resident	05/08/20
39,454	Polk	43	Male	No		No	FL resident	05/09/20
39,455	Polk	45	Female	No		Yes	FL resident	05/09/20
39,456	Polk	19	Female	No		Yes	FL resident	05/09/20
39,457	Polk	37	Female	No		Yes	FL resident	05/09/20
39,458	Polk	78	Male	Unknown		Yes	FL resident	05/09/20
39,459	Polk	70	Female	Unknown		Yes	FL resident	05/09/20
39,460	Polk	28	Male	Yes	NY	No	FL resident	05/09/20
39,461	Polk	86	Male	No		Unknown	FL resident	05/09/20
39,462	Polk	83	Male	No		Yes	FL resident	05/09/20
39,463	Polk	16	Male	No		Yes	FL resident	05/09/20
39,464	Polk	92	Female	No		Yes	FL resident	05/09/20

Coronavirus: line list of cases

Data verified as of May 13, 2020 at 10 AM

Data in this report are provisional and subject to change.

Case	County	Age	Gender	Travel related	Travel detail	Contact with a confirmed case	Jurisdiction	Date case counted
39,465	Polk	35	Male	No			FL resident	05/09/20
39,466	Polk	24	Male	No			FL resident	05/09/20
39,467	Polk	21	Female	No		Yes	FL resident	05/09/20
39,468	Polk	56	Female	No		Unknown	FL resident	05/10/20
39,469	Polk	74	Male	No		Yes	FL resident	05/10/20
39,470	Polk	49	Female	No		Yes	FL resident	05/10/20
39,471	Polk	22	Male	No		Yes	FL resident	05/10/20
39,472	Polk	45	Female	No		Unknown	FL resident	05/10/20
39,473	Polk	68	Female	Unknown		Yes	FL resident	05/10/20
39,474	Polk	41	Female	No		No	FL resident	05/10/20
39,475	Polk	53	Female	No		Unknown	FL resident	05/10/20
39,476	Polk	17	Male	No		Yes	FL resident	05/10/20
39,477	Polk	35	Female	Unknown			FL resident	05/10/20
39,478	Polk	45	Female	No		Yes	FL resident	05/10/20
39,479	Polk	19	Female	No		Yes	FL resident	05/10/20
39,480	Polk	56	Male	No		Yes	FL resident	05/10/20
39,481	Polk	82	Female	Unknown		Yes	FL resident	05/10/20
39,482	Polk	67	Female	No		Unknown	FL resident	05/11/20
39,483	Polk	47	Female	No			FL resident	05/11/20
39,484	Polk	30	Female	Unknown			FL resident	05/11/20
39,485	Polk	36	Male	Unknown			FL resident	05/11/20
39,486	Polk	19	Female	No		Yes	FL resident	05/11/20
39,487	Polk	31	Female	No		Yes	FL resident	05/11/20
39,488	Polk	81	Female	No		Yes	FL resident	05/11/20
39,489	Polk	21	Female	Unknown			FL resident	05/11/20
39,490	Polk	24	Female	Unknown		Yes	FL resident	05/11/20
39,491	Polk	56	Female	Unknown			FL resident	05/11/20
39,492	Polk	64	Female	No		Yes	FL resident	05/11/20
39,493	Polk	46	Female	Unknown			FL resident	05/11/20
39,494	Polk	63	Female	No		Yes	FL resident	05/11/20
39,495	Polk	42	Female	No		Yes	FL resident	05/11/20
39,496	Polk	34	Male	No		No	FL resident	05/11/20
39,497	Polk	33	Female	No		Yes	FL resident	05/11/20
39,498	Polk	55	Male	No		Yes	FL resident	05/11/20
39,499	Polk	66	Male	Unknown			FL resident	05/11/20
39,500	Polk	55	Female	Unknown			FL resident	05/11/20
39,501	Polk	72	Male	Unknown			FL resident	05/11/20
39,502	Polk	59	Male	Unknown			FL resident	05/12/20
39,503	Polk	38	Male	No		Yes	FL resident	05/12/20
39,504	Polk	30	Male	Unknown			FL resident	05/12/20
39,505	Polk	36	Male	Unknown			FL resident	05/12/20
39,506	Polk	51	Female	No		Yes	FL resident	05/12/20
39,507	Polk	87	Male	No		Yes	FL resident	05/12/20
39,508	Polk	5	Male	No		Yes	FL resident	05/12/20
39,509	Polk	60	Male	Unknown			FL resident	05/12/20
39,510	Polk	36	Male	No		Yes	FL resident	05/12/20
39,511	Polk	21	Female	Unknown			FL resident	05/12/20
39,512	Polk	75	Male	Unknown			FL resident	05/12/20
39,513	Polk	77	Female	Unknown		Yes	FL resident	05/12/20
39,514	Polk	64	Female	No		Yes	FL resident	05/12/20
39,515	Polk	3	Female	Unknown			FL resident	05/12/20
39,516	Polk	49	Female	No		Yes	FL resident	05/12/20
39,517	Polk	35	Unknown	Unknown			FL resident	05/12/20
39,518	Polk	36	Female	Unknown			FL resident	05/12/20
39,519	Polk	22	Male	Unknown			FL resident	05/12/20
39,520	Polk	64	Female	Unknown			FL resident	05/12/20
39,521	Polk	61	Female	Unknown			FL resident	05/12/20
39,522	Polk	34	Female	Unknown			FL resident	05/12/20
39,523	Polk	52	Male	Unknown			FL resident	05/12/20
39,524	Polk	24	Male	Unknown			FL resident	05/13/20
39,525	Polk	44	Male	No		No	Non-FL resident	04/03/20
39,526	Polk	80	Female	Yes	CARIBBEAN; FL	Unknown	Non-FL resident	04/05/20

Coronavirus: line list of cases

Data verified as of May 13, 2020 at 10 AM

Data in this report are provisional and subject to change.

Case	County	Age	Gender	Travel related	Travel detail	Contact with a confirmed case	Jurisdiction	Date case counted
39,527	Polk	68	Male	Yes	FL; LA	Yes	Non-FL resident	04/05/20
39,528	Polk	65	Female	Yes	OH	No	Non-FL resident	04/06/20
39,529	Polk	23	Female	Unknown			Non-FL resident	04/06/20
39,530	Polk	49	Female	Yes	MO	No	Non-FL resident	04/10/20
39,531	Polk	26	Female	No		No	Non-FL resident	04/30/20
39,532	Polk	82	Male	Unknown			Non-FL resident	04/30/20
39,533	Polk	62	Female	No		Yes	Non-FL resident	05/10/20
39,534	Polk	56	Female	Unknown			Non-FL resident	05/10/20
39,535	Putnam	67	Male	Yes	CO	Unknown	FL resident	03/20/20
39,536	Putnam	82	Female	No		Yes	FL resident	03/22/20
39,537	Putnam	65	Male	No		No	FL resident	03/24/20
39,538	Putnam	71	Female	No		Yes	FL resident	03/24/20
39,539	Putnam	23	Female	Yes	NY	Unknown	FL resident	03/25/20
39,540	Putnam	47	Male	No		Yes	FL resident	03/25/20
39,541	Putnam	39	Male	No		Yes	FL resident	03/25/20
39,542	Putnam	47	Female	No		Yes	FL resident	03/25/20
39,543	Putnam	48	Female	No		Yes	FL resident	03/25/20
39,544	Putnam	69	Female	No		Yes	FL resident	03/25/20
39,545	Putnam	36	Male	No		Yes	FL resident	03/25/20
39,546	Putnam	22	Male	No		Yes	FL resident	03/25/20
39,547	Putnam	50	Female	No		Yes	FL resident	03/29/20
39,548	Putnam	54	Male	No		Yes	FL resident	04/01/20
39,549	Putnam	55	Male	No		Yes	FL resident	04/03/20
39,550	Putnam	14	Male	No		Yes	FL resident	04/03/20
39,551	Putnam	71	Female	No		No	FL resident	04/03/20
39,552	Putnam	49	Female	No		Yes	FL resident	04/04/20
39,553	Putnam	29	Female	No		Yes	FL resident	04/07/20
39,554	Putnam	33	Female	No		Yes	FL resident	04/07/20
39,555	Putnam	28	Male	No		Yes	FL resident	04/08/20
39,556	Putnam	28	Male	Yes	FL; NY	Yes	FL resident	04/08/20
39,557	Putnam	35	Female	No		Yes	FL resident	04/09/20
39,558	Putnam	51	Female	No		Yes	FL resident	04/09/20
39,559	Putnam	56	Female	Yes	FL; ID	Yes	FL resident	04/09/20
39,560	Putnam	79	Male	No		Yes	FL resident	04/09/20
39,561	Putnam	13	Female	No		Yes	FL resident	04/10/20
39,562	Putnam	46	Female	No		Yes	FL resident	04/11/20
39,563	Putnam	56	Male	No		Yes	FL resident	04/11/20
39,564	Putnam	12	Male	No		Yes	FL resident	04/11/20
39,565	Putnam	71	Male	Yes	FL; ID	Yes	FL resident	04/11/20
39,566	Putnam	47	Male	No		Yes	FL resident	04/11/20
39,567	Putnam	39	Female	No		No	FL resident	04/11/20
39,568	Putnam	38	Male	No		No	FL resident	04/12/20
39,569	Putnam	33	Female	No		Yes	FL resident	04/12/20
39,570	Putnam	10	Female	No		Yes	FL resident	04/12/20
39,571	Putnam	6	Male	No		Yes	FL resident	04/12/20
39,572	Putnam	10	Female	No		Yes	FL resident	04/12/20
39,573	Putnam	10	Female	No		Yes	FL resident	04/12/20
39,574	Putnam	8	Female	No		Yes	FL resident	04/12/20
39,575	Putnam	71	Male	No		Yes	FL resident	04/14/20
39,576	Putnam	16	Male	No		Yes	FL resident	04/14/20
39,577	Putnam	23	Female	No		Yes	FL resident	04/14/20
39,578	Putnam	21	Female	Yes	GA	Unknown	FL resident	04/15/20
39,579	Putnam	40	Male	No		Yes	FL resident	04/15/20
39,580	Putnam	46	Female	No		Yes	FL resident	04/16/20
39,581	Putnam	66	Female	No		Yes	FL resident	04/16/20
39,582	Putnam	50	Female	No		Yes	FL resident	04/16/20
39,583	Putnam	81	Male	No		Yes	FL resident	04/16/20
39,584	Putnam	16	Male	No		Yes	FL resident	04/17/20
39,585	Putnam	13	Male	No		Yes	FL resident	04/17/20
39,586	Putnam	42	Female	No		Yes	FL resident	04/17/20
39,587	Putnam	42	Female	No		Yes	FL resident	04/18/20
39,588	Putnam	60	Female	No		Yes	FL resident	04/18/20

Coronavirus: line list of cases

Data verified as of May 13, 2020 at 10 AM

Data in this report are provisional and subject to change.

Case	County	Age	Gender	Travel related	Travel detail	Contact with a confirmed case	Jurisdiction	Date case counted
39,589	Putnam	43	Female	No		Yes	FL resident	04/19/20
39,590	Putnam	30	Male	No		Yes	FL resident	04/19/20
39,591	Putnam	40	Male	No		No	FL resident	04/21/20
39,592	Putnam	32	Female	No		Yes	FL resident	04/21/20
39,593	Putnam	23	Female	No		Yes	FL resident	04/21/20
39,594	Putnam	54	Male	No		Yes	FL resident	04/21/20
39,595	Putnam	19	Male	No		Yes	FL resident	04/21/20
39,596	Putnam	63	Female	No		Yes	FL resident	04/21/20
39,597	Putnam	22	Female	No		Yes	FL resident	04/21/20
39,598	Putnam	36	Male	No		Yes	FL resident	04/21/20
39,599	Putnam	41	Female	No		Unknown	FL resident	04/22/20
39,600	Putnam	28	Female	No		No	FL resident	04/22/20
39,601	Putnam	73	Male	No		Yes	FL resident	04/23/20
39,602	Putnam	20	Female	No		Yes	FL resident	04/23/20
39,603	Putnam	56	Male	No		No	FL resident	04/23/20
39,604	Putnam	66	Female	No		Yes	FL resident	04/23/20
39,605	Putnam	61	Female	No		No	FL resident	04/23/20
39,606	Putnam	22	Female	No		Yes	FL resident	04/23/20
39,607	Putnam	48	Female	No		Yes	FL resident	04/23/20
39,608	Putnam	13	Female	No		Yes	FL resident	04/23/20
39,609	Putnam	7	Female	No		Yes	FL resident	04/23/20
39,610	Putnam	66	Female	No		No	FL resident	04/24/20
39,611	Putnam	67	Female	No		No	FL resident	04/24/20
39,612	Putnam	42	Male	No		No	FL resident	04/24/20
39,613	Putnam	40	Male	No		No	FL resident	04/24/20
39,614	Putnam	28	Female	No		Yes	FL resident	04/24/20
39,615	Putnam	42	Male	No		Yes	FL resident	04/24/20
39,616	Putnam	88	Male	No		No	FL resident	04/25/20
39,617	Putnam	45	Male	No		No	FL resident	04/25/20
39,618	Putnam	34	Female	No		No	FL resident	04/25/20
39,619	Putnam	39	Female	No		No	FL resident	04/25/20
39,620	Putnam	73	Female	No		Yes	FL resident	04/27/20
39,621	Putnam	23	Female	No		Yes	FL resident	04/27/20
39,622	Putnam	36	Female	No		No	FL resident	04/27/20
39,623	Putnam	57	Female	Yes	NY	Yes	FL resident	04/27/20
39,624	Putnam	28	Female	No		Unknown	FL resident	04/27/20
39,625	Putnam	84	Male	No		Unknown	FL resident	04/27/20
39,626	Putnam	38	Male	No		Unknown	FL resident	04/27/20
39,627	Putnam	51	Female	No		Unknown	FL resident	04/27/20
39,628	Putnam	53	Female	No		Unknown	FL resident	04/27/20
39,629	Putnam	88	Female	No		Unknown	FL resident	04/27/20
39,630	Putnam	72	Female	No		Unknown	FL resident	04/27/20
39,631	Putnam	33	Male	No		Unknown	FL resident	04/27/20
39,632	Putnam	98	Female	No		Unknown	FL resident	04/27/20
39,633	Putnam	51	Female	No		Unknown	FL resident	04/27/20
39,634	Putnam	89	Female	No		Unknown	FL resident	04/27/20
39,635	Putnam	26	Female	No		Unknown	FL resident	04/27/20
39,636	Putnam	55	Female	No		Unknown	FL resident	04/29/20
39,637	Putnam	87	Male	No		Yes	FL resident	04/29/20
39,638	Putnam	24	Male	No		Yes	FL resident	04/29/20
39,639	Putnam	79	Male	No		Unknown	FL resident	04/30/20
39,640	Putnam	73	Female	No		Unknown	FL resident	04/30/20
39,641	Putnam	86	Female	No		Unknown	FL resident	05/01/20
39,642	Putnam	35	Female	No		Unknown	FL resident	05/01/20
39,643	Putnam	64	Female	No		Unknown	FL resident	05/01/20
39,644	Putnam	47	Female	No		Unknown	FL resident	05/01/20
39,645	Putnam	72	Female	No		Unknown	FL resident	05/01/20
39,646	Putnam	83	Female	No		No	FL resident	05/01/20
39,647	Putnam	88	Female	No		Unknown	FL resident	05/01/20
39,648	Putnam	76	Male	No		Unknown	FL resident	05/02/20
39,649	Putnam	65	Female	No		Unknown	FL resident	05/02/20
39,650	Putnam	79	Male	No		Unknown	FL resident	05/02/20

Coronavirus: line list of cases

Data verified as of May 13, 2020 at 10 AM

Data in this report are provisional and subject to change.

Case	County	Age	Gender	Travel related	Travel detail	Contact with a confirmed case	Jurisdiction	Date case counted
39,651	Putnam	75	Male	No		Unknown	FL resident	05/04/20
39,652	Putnam	78	Male	No		Yes	FL resident	05/04/20
39,653	Putnam	66	Female	No		Yes	FL resident	05/08/20
39,654	Putnam	84	Male	No		Yes	FL resident	05/08/20
39,655	Putnam	64	Male	No		Yes	FL resident	05/08/20
39,656	Putnam	79	Female	No		Yes	FL resident	05/08/20
39,657	Putnam	79	Female	No		Yes	FL resident	05/08/20
39,658	Putnam	28	Female	No		Yes	FL resident	05/09/20
39,659	Putnam	74	Male	No		Yes	FL resident	05/10/20
39,660	Putnam	75	Male	No		Yes	FL resident	05/10/20
39,661	Putnam	51	Male	No		Yes	FL resident	05/10/20
39,662	Santa Rosa	71	Male	Yes	EGYPT; ISRAEL; JORDAN	No	FL resident	03/05/20
39,663	Santa Rosa	48	Male	Yes	UNITED KINGDOM	No	FL resident	03/18/20
39,664	Santa Rosa	17	Male	No		No	FL resident	03/20/20
39,665	Santa Rosa	2	Male	No		No	FL resident	03/23/20
39,666	Santa Rosa	73	Male	Yes	NY	No	FL resident	03/24/20
39,667	Santa Rosa	60	Female	Yes	MEXICO	No	FL resident	03/24/20
39,668	Santa Rosa	74	Male	No		Yes	FL resident	03/25/20
39,669	Santa Rosa	76	Male	Yes	AL; GA	Yes	FL resident	03/25/20
39,670	Santa Rosa	81	Female	Yes	FL; IN	No	FL resident	03/26/20
39,671	Santa Rosa	0	Male	No		No	FL resident	03/26/20
39,672	Santa Rosa	21	Female	No		Yes	FL resident	03/26/20
39,673	Santa Rosa	54	Male	Yes	LA	No	FL resident	03/27/20
39,674	Santa Rosa	67	Female	No		Yes	FL resident	03/27/20
39,675	Santa Rosa	67	Male	No		No	FL resident	03/27/20
39,676	Santa Rosa	30	Female	No		Yes	FL resident	03/28/20
39,677	Santa Rosa	34	Female	Yes	DC; IRELAND; MD; MN; UNITED KINGDOM; VA; WA	No	FL resident	03/28/20
39,678	Santa Rosa	38	Male	Yes	CARIBBEAN; FL; PUERTO RICO	No	FL resident	03/28/20
39,679	Santa Rosa	53	Male	Yes	NY	No	FL resident	03/28/20
39,680	Santa Rosa	21	Female	Yes	FL; GA	Yes	FL resident	03/28/20
39,681	Santa Rosa	22	Female	No		No	FL resident	03/28/20
39,682	Santa Rosa	31	Male	No		No	FL resident	03/29/20
39,683	Santa Rosa	49	Male	Yes	LA	No	FL resident	03/29/20
39,684	Santa Rosa	69	Male	Yes	AUSTRALIA	Yes	FL resident	03/29/20
39,685	Santa Rosa	71	Female	Yes	AUSTRALIA	Yes	FL resident	03/29/20
39,686	Santa Rosa	38	Male	Yes	NY	No	FL resident	03/29/20
39,687	Santa Rosa	58	Female	Yes	IL	No	FL resident	03/29/20
39,688	Santa Rosa	40	Male	Yes	TX	No	FL resident	03/29/20
39,689	Santa Rosa	59	Female	Yes	FRANCE	No	FL resident	03/29/20
39,690	Santa Rosa	34	Male	Yes	GA	Yes	FL resident	03/29/20
39,691	Santa Rosa	24	Female	No		No	FL resident	03/30/20
39,692	Santa Rosa	51	Male	Yes	AZ; FL; LA; TX; UT	No	FL resident	03/30/20
39,693	Santa Rosa	63	Female	No		No	FL resident	03/30/20
39,694	Santa Rosa	26	Female	Yes	AL; FL	Yes	FL resident	03/30/20
39,695	Santa Rosa	39	Female	No		No	FL resident	03/30/20
39,696	Santa Rosa	22	Male	No		Yes	FL resident	03/30/20
39,697	Santa Rosa	24	Male	No		Yes	FL resident	03/30/20
39,698	Santa Rosa	33	Female	No		Yes	FL resident	03/30/20
39,699	Santa Rosa	46	Male	No		Yes	FL resident	03/30/20
39,700	Santa Rosa	37	Male	No		No	FL resident	03/30/20
39,701	Santa Rosa	59	Female	Yes	FL; TN	No	FL resident	03/31/20
39,702	Santa Rosa	26	Female	No		Yes	FL resident	03/31/20
39,703	Santa Rosa	58	Male	Yes	FL; GA	Yes	FL resident	03/31/20
39,704	Santa Rosa	57	Female	No		Yes	FL resident	03/31/20
39,705	Santa Rosa	26	Male	Yes	UT	No	FL resident	03/31/20
39,706	Santa Rosa	24	Female	No		Yes	FL resident	04/01/20
39,707	Santa Rosa	37	Male	No		No	FL resident	04/01/20
39,708	Santa Rosa	21	Male	No		No	FL resident	04/02/20
39,709	Santa Rosa	62	Male	Yes	COSTA RICA; FL	Yes	FL resident	04/03/20
39,710	Santa Rosa	64	Male	Yes	FL; HI; WA	No	FL resident	04/03/20
39,711	Santa Rosa	84	Male	No		Yes	FL resident	04/04/20

Coronavirus: line list of cases

Data verified as of May 13, 2020 at 10 AM

Data in this report are provisional and subject to change.

Case	County	Age	Gender	Travel related	Travel detail	Contact with a confirmed case	Jurisdiction	Date case counted
39,712	Santa Rosa	77	Female	Yes	FL; WI	Yes	FL resident	04/05/20
39,713	Santa Rosa	39	Male	No		Yes	FL resident	04/05/20
39,714	Santa Rosa	24	Female	No		Yes	FL resident	04/05/20
39,715	Santa Rosa	62	Male	Yes	BELIZE; FL; TX	No	FL resident	04/05/20
39,716	Santa Rosa	68	Male	No		Yes	FL resident	04/05/20
39,717	Santa Rosa	45	Male	No		Yes	FL resident	04/05/20
39,718	Santa Rosa	45	Male	No		Yes	FL resident	04/05/20
39,719	Santa Rosa	65	Male	No		Yes	FL resident	04/06/20
39,720	Santa Rosa	65	Female	No		Yes	FL resident	04/06/20
39,721	Santa Rosa	74	Male	Yes	FL; TX	Yes	FL resident	04/06/20
39,722	Santa Rosa	35	Male	No		Yes	FL resident	04/06/20
39,723	Santa Rosa	51	Male	No		Yes	FL resident	04/06/20
39,724	Santa Rosa	55	Female	No		No	FL resident	04/06/20
39,725	Santa Rosa	35	Female	Yes	LA	No	FL resident	04/06/20
39,726	Santa Rosa	62	Female	No		No	FL resident	04/06/20
39,727	Santa Rosa	50	Female	Yes	AL; FL	Yes	FL resident	04/07/20
39,728	Santa Rosa	60	Male	Yes	DC; GA	Yes	FL resident	04/07/20
39,729	Santa Rosa	38	Male	No		Yes	FL resident	04/07/20
39,730	Santa Rosa	55	Female	No		No	FL resident	04/08/20
39,731	Santa Rosa	51	Female	Yes	GA	Yes	FL resident	04/08/20
39,732	Santa Rosa	61	Male	No		Yes	FL resident	04/08/20
39,733	Santa Rosa	47	Male	No		Yes	FL resident	04/09/20
39,734	Santa Rosa	33	Male	No		Yes	FL resident	04/09/20
39,735	Santa Rosa	24	Male	No		Yes	FL resident	04/09/20
39,736	Santa Rosa	72	Male	No		Yes	FL resident	04/09/20
39,737	Santa Rosa	33	Male	No		Yes	FL resident	04/09/20
39,738	Santa Rosa	39	Male	No		Yes	FL resident	04/09/20
39,739	Santa Rosa	41	Male	No		Yes	FL resident	04/09/20
39,740	Santa Rosa	49	Male	No		Yes	FL resident	04/09/20
39,741	Santa Rosa	31	Male	No		Yes	FL resident	04/09/20
39,742	Santa Rosa	35	Male	No		Yes	FL resident	04/09/20
39,743	Santa Rosa	46	Male	No		Unknown	FL resident	04/09/20
39,744	Santa Rosa	53	Male	No		Yes	FL resident	04/09/20
39,745	Santa Rosa	47	Male	No		Unknown	FL resident	04/09/20
39,746	Santa Rosa	43	Male	No		Yes	FL resident	04/09/20
39,747	Santa Rosa	51	Male	No		Yes	FL resident	04/09/20
39,748	Santa Rosa	51	Male	No		Yes	FL resident	04/09/20
39,749	Santa Rosa	44	Male	No		Yes	FL resident	04/09/20
39,750	Santa Rosa	40	Male	No		Yes	FL resident	04/09/20
39,751	Santa Rosa	34	Male	No		Yes	FL resident	04/09/20
39,752	Santa Rosa	44	Male	No		Yes	FL resident	04/09/20
39,753	Santa Rosa	39	Male	No		Yes	FL resident	04/09/20
39,754	Santa Rosa	32	Male	No		Yes	FL resident	04/09/20
39,755	Santa Rosa	52	Male	No		Yes	FL resident	04/09/20
39,756	Santa Rosa	23	Male	No		Yes	FL resident	04/09/20
39,757	Santa Rosa	26	Male	No		Yes	FL resident	04/09/20
39,758	Santa Rosa	32	Female	No		No	FL resident	04/09/20
39,759	Santa Rosa	20	Male	Yes	FL; KY; NY	Yes	FL resident	04/09/20
39,760	Santa Rosa	25	Male	No		Yes	FL resident	04/09/20
39,761	Santa Rosa	66	Male	No		Yes	FL resident	04/09/20
39,762	Santa Rosa	36	Male	Yes	FL; TN	No	FL resident	04/09/20
39,763	Santa Rosa	39	Male	Yes	FL; NY	Yes	FL resident	04/09/20
39,764	Santa Rosa	63	Male	No		No	FL resident	04/10/20
39,765	Santa Rosa	69	Male	No		Yes	FL resident	04/10/20
39,766	Santa Rosa	39	Female	Yes	FL; NY	Yes	FL resident	04/10/20
39,767	Santa Rosa	60	Male	Unknown		Yes	FL resident	04/11/20
39,768	Santa Rosa	88	Female	No		Yes	FL resident	04/11/20
39,769	Santa Rosa	52	Male	Yes	AL; FL	No	FL resident	04/12/20
39,770	Santa Rosa	69	Female	No		Yes	FL resident	04/12/20
39,771	Santa Rosa	50	Female	No		Unknown	FL resident	04/13/20
39,772	Santa Rosa	83	Male	No		No	FL resident	04/13/20
39,773	Santa Rosa	49	Male	Yes	AL; FL	Yes	FL resident	04/13/20

Coronavirus: line list of cases

Data verified as of May 13, 2020 at 10 AM

Data in this report are provisional and subject to change.

Case	County	Age	Gender	Travel related	Travel detail	Contact with a confirmed case	Jurisdiction	Date case counted
39,774	Santa Rosa	52	Male	No		Yes	FL resident	04/13/20
39,775	Santa Rosa	89	Male	No		Yes	FL resident	04/15/20
39,776	Santa Rosa	26	Male	No		Yes	FL resident	04/15/20
39,777	Santa Rosa	71	Male	No		Yes	FL resident	04/15/20
39,778	Santa Rosa	40	Female	Yes	LA	Yes	FL resident	04/16/20
39,779	Santa Rosa	48	Male	No		Yes	FL resident	04/16/20
39,780	Santa Rosa	51	Male	No		Yes	FL resident	04/16/20
39,781	Santa Rosa	45	Male	No		Yes	FL resident	04/16/20
39,782	Santa Rosa	68	Male	No		Yes	FL resident	04/16/20
39,783	Santa Rosa	81	Female	No		Unknown	FL resident	04/16/20
39,784	Santa Rosa	90	Female	No		Unknown	FL resident	04/16/20
39,785	Santa Rosa	90	Male	No		Unknown	FL resident	04/16/20
39,786	Santa Rosa	92	Female	No		Unknown	FL resident	04/16/20
39,787	Santa Rosa	94	Male	No		Unknown	FL resident	04/16/20
39,788	Santa Rosa	82	Female	No		Unknown	FL resident	04/16/20
39,789	Santa Rosa	30	Female	No		Yes	FL resident	04/17/20
39,790	Santa Rosa	36	Female	No		Yes	FL resident	04/17/20
39,791	Santa Rosa	31	Male	No		Yes	FL resident	04/17/20
39,792	Santa Rosa	51	Male	Yes	AFGHANISTAN; FL	Yes	FL resident	04/18/20
39,793	Santa Rosa	61	Male	No		Yes	FL resident	04/18/20
39,794	Santa Rosa	64	Male	No		Yes	FL resident	04/18/20
39,795	Santa Rosa	60	Male	No		Yes	FL resident	04/18/20
39,796	Santa Rosa	68	Male	No		Yes	FL resident	04/18/20
39,797	Santa Rosa	35	Male	No		Yes	FL resident	04/18/20
39,798	Santa Rosa	23	Female	No		No	FL resident	04/18/20
39,799	Santa Rosa	44	Male	No		Yes	FL resident	04/20/20
39,800	Santa Rosa	34	Male	No		Yes	FL resident	04/22/20
39,801	Santa Rosa	2	Male	No		No	FL resident	04/22/20
39,802	Santa Rosa	20	Female	No		No	FL resident	04/23/20
39,803	Santa Rosa	56	Male	No		Yes	FL resident	04/24/20
39,804	Santa Rosa	68	Male	Unknown		Yes	FL resident	04/24/20
39,805	Santa Rosa	32	Female	Unknown		Unknown	FL resident	04/24/20
39,806	Santa Rosa	64	Male	No		Yes	FL resident	04/24/20
39,807	Santa Rosa	40	Male	No		Yes	FL resident	04/25/20
39,808	Santa Rosa	58	Male	No		Yes	FL resident	04/25/20
39,809	Santa Rosa	65	Female	No		No	FL resident	04/25/20
39,810	Santa Rosa	16	Male	No		No	FL resident	04/26/20
39,811	Santa Rosa	55	Female	No		No	FL resident	04/27/20
39,812	Santa Rosa	57	Female	No		Unknown	FL resident	04/28/20
39,813	Santa Rosa	55	Male	Yes	VA	Yes	FL resident	04/29/20
39,814	Santa Rosa	38	Female	No		Yes	FL resident	04/29/20
39,815	Santa Rosa	45	Female	No		Yes	FL resident	04/30/20
39,816	Santa Rosa	6	Female	No		Yes	FL resident	04/30/20
39,817	Santa Rosa	27	Female	No		Yes	FL resident	04/30/20
39,818	Santa Rosa	54	Female	No		Yes	FL resident	05/03/20
39,819	Santa Rosa	66	Female	No		No	FL resident	05/06/20
39,820	Santa Rosa	31	Male	Yes	FL; TX	No	FL resident	05/07/20
39,821	Santa Rosa	35	Female	Yes	GA		FL resident	05/07/20
39,822	Santa Rosa	63	Male	No		Yes	FL resident	05/07/20
39,823	Santa Rosa	82	Male	No		Yes	FL resident	05/08/20
39,824	Santa Rosa	69	Male	No		No	FL resident	05/08/20
39,825	Santa Rosa	68	Male	No		Yes	FL resident	05/08/20
39,826	Santa Rosa	69	Male	No		Yes	FL resident	05/08/20
39,827	Santa Rosa	69	Male	No		Yes	FL resident	05/08/20
39,828	Santa Rosa	79	Male	No		Yes	FL resident	05/08/20
39,829	Santa Rosa	76	Male	No		Yes	FL resident	05/08/20
39,830	Santa Rosa	67	Male	No		Yes	FL resident	05/08/20
39,831	Santa Rosa	51	Male	Yes	AL	Unknown	FL resident	05/09/20
39,832	Santa Rosa	77	Male	No		Yes	FL resident	05/09/20
39,833	Santa Rosa	31	Female	No		Yes	FL resident	05/10/20
39,834	Santa Rosa	35	Female	No		Yes	FL resident	05/10/20
39,835	Santa Rosa	63	Male	No		Yes	FL resident	05/11/20

Coronavirus: line list of cases

Data verified as of May 13, 2020 at 10 AM

Data in this report are provisional and subject to change.

Case	County	Age	Gender	Travel related	Travel detail	Contact with a confirmed case	Jurisdiction	Date case counted
39,836	Santa Rosa	41	Female	Yes	KS	Yes	FL resident	05/11/20
39,837	Santa Rosa	67	Female	No		No	FL resident	05/12/20
39,838	Santa Rosa	64	Female	No		Unknown	FL resident	05/12/20
39,839	Santa Rosa	88	Female	Unknown		Unknown	Non-FL resident	04/19/20
39,840	Santa Rosa	34	Female	Yes	SC	Yes	Non-FL resident	05/08/20
39,841	Sarasota	50	Female	Yes	NY	No	FL resident	03/13/20
39,842	Sarasota	87	Male	No		Yes	FL resident	03/16/20
39,843	Sarasota	53	Male	No		Yes	FL resident	03/19/20
39,844	Sarasota	76	Male	No		Yes	FL resident	03/20/20
39,845	Sarasota	74	Male	No		No	FL resident	03/20/20
39,846	Sarasota	75	Male	Yes	NJ; NY	No	FL resident	03/21/20
39,847	Sarasota	70	Female	No		No	FL resident	03/21/20
39,848	Sarasota	87	Male	No		Yes	FL resident	03/21/20
39,849	Sarasota	76	Male	Yes	FL; NY	No	FL resident	03/21/20
39,850	Sarasota	64	Male	Yes	SPAIN	No	FL resident	03/21/20
39,851	Sarasota	61	Male	Yes	CO; FL	Unknown	FL resident	03/21/20
39,852	Sarasota	80	Male	Yes	ISRAEL	Unknown	FL resident	03/22/20
39,853	Sarasota	86	Female	No		Yes	FL resident	03/22/20
39,854	Sarasota	71	Female	No		Unknown	FL resident	03/22/20
39,855	Sarasota	78	Female	No		No	FL resident	03/22/20
39,856	Sarasota	75	Female	No		Yes	FL resident	03/22/20
39,857	Sarasota	53	Male	No		Yes	FL resident	03/23/20
39,858	Sarasota	81	Male	Yes	NY	No	FL resident	03/23/20
39,859	Sarasota	81	Female	No		No	FL resident	03/23/20
39,860	Sarasota	82	Male	No		Yes	FL resident	03/24/20
39,861	Sarasota	70	Female	Yes	ISRAEL; SPAIN	No	FL resident	03/25/20
39,862	Sarasota	58	Male	Yes	CARIBBEAN	Unknown	FL resident	03/25/20
39,863	Sarasota	62	Male	No		No	FL resident	03/25/20
39,864	Sarasota	76	Male	No		No	FL resident	03/25/20
39,865	Sarasota	73	Female	No		Yes	FL resident	03/25/20
39,866	Sarasota	73	Female	No		Yes	FL resident	03/25/20
39,867	Sarasota	21	Female	No		No	FL resident	03/25/20
39,868	Sarasota	74	Female	Yes	CA; PHILIPPINES	No	FL resident	03/26/20
39,869	Sarasota	56	Female	No		Yes	FL resident	03/26/20
39,870	Sarasota	87	Female	No		Yes	FL resident	03/26/20
39,871	Sarasota	21	Male	Yes	CARIBBEAN	No	FL resident	03/27/20
39,872	Sarasota	75	Male	Yes	CA	No	FL resident	03/27/20
39,873	Sarasota	74	Female	No		Yes	FL resident	03/27/20
39,874	Sarasota	70	Female	No		Yes	FL resident	03/27/20
39,875	Sarasota	80	Female	Yes	ISRAEL	Yes	FL resident	03/27/20
39,876	Sarasota	35	Female	No		Unknown	FL resident	03/27/20
39,877	Sarasota	35	Female	No		Unknown	FL resident	03/27/20
39,878	Sarasota	71	Male	No		Yes	FL resident	03/27/20
39,879	Sarasota	74	Female	No		Yes	FL resident	03/27/20
39,880	Sarasota	90	Female	No		Yes	FL resident	03/27/20
39,881	Sarasota	80	Female	No		Unknown	FL resident	03/27/20
39,882	Sarasota	77	Male	No		Yes	FL resident	03/28/20
39,883	Sarasota	28	Male	Yes	FL; IL	No	FL resident	03/28/20
39,884	Sarasota	38	Female	No		Unknown	FL resident	03/29/20
39,885	Sarasota	28	Female	Yes	CO; FL	Unknown	FL resident	03/29/20
39,886	Sarasota	48	Female	No		Yes	FL resident	03/29/20
39,887	Sarasota	53	Female	No		Yes	FL resident	03/29/20
39,888	Sarasota	82	Male	No		Yes	FL resident	03/29/20
39,889	Sarasota	59	Female	Yes	NY	No	FL resident	03/29/20
39,890	Sarasota	82	Male	No		Yes	FL resident	03/29/20
39,891	Sarasota	76	Female	No		Unknown	FL resident	03/29/20
39,892	Sarasota	42	Female	Yes	CA; CARIBBEAN; LA; MEXICO	Yes	FL resident	03/29/20
39,893	Sarasota	75	Male	No		No	FL resident	03/30/20
39,894	Sarasota	74	Male	No		Yes	FL resident	03/30/20
39,895	Sarasota	63	Male	Yes	NY; NETHERLANDS	No	FL resident	03/30/20
39,896	Sarasota	67	Female	Yes	FRANCE; TN	Yes	FL resident	03/30/20
39,897	Sarasota	36	Female	No		No	FL resident	03/30/20

Coronavirus: line list of cases

Data verified as of May 13, 2020 at 10 AM

Data in this report are provisional and subject to change.

Case	County	Age	Gender	Travel related	Travel detail	Contact with a confirmed case	Jurisdiction	Date case counted
39,898	Sarasota	59	Female	No		No	FL resident	03/30/20
39,899	Sarasota	73	Female	No		Yes	FL resident	03/30/20
39,900	Sarasota	54	Male	No		Yes	FL resident	03/30/20
39,901	Sarasota	27	Female	Yes	CO; FL	Yes	FL resident	03/30/20
39,902	Sarasota	73	Male	No		No	FL resident	03/30/20
39,903	Sarasota	80	Female	No		No	FL resident	03/30/20
39,904	Sarasota	77	Male	No		Yes	FL resident	03/31/20
39,905	Sarasota	53	Female	No		Unknown	FL resident	03/31/20
39,906	Sarasota	45	Male	Yes	CA; CARIBBEAN; LA; MEXICO	Yes	FL resident	03/31/20
39,907	Sarasota	58	Female	Yes	CA; FL	No	FL resident	03/31/20
39,908	Sarasota	34	Male	No		No	FL resident	03/31/20
39,909	Sarasota	56	Male	No		No	FL resident	03/31/20
39,910	Sarasota	68	Male	No		Yes	FL resident	03/31/20
39,911	Sarasota	45	Female	No		Yes	FL resident	03/31/20
39,912	Sarasota	47	Female	No		Yes	FL resident	03/31/20
39,913	Sarasota	50	Female	Yes	CUBA	No	FL resident	04/01/20
39,914	Sarasota	90	Female	No		No	FL resident	04/01/20
39,915	Sarasota	86	Male	No		No	FL resident	04/01/20
39,916	Sarasota	58	Female	No		No	FL resident	04/01/20
39,917	Sarasota	98	Female	No		Yes	FL resident	04/01/20
39,918	Sarasota	75	Female	No		Yes	FL resident	04/01/20
39,919	Sarasota	83	Female	No		Yes	FL resident	04/01/20
39,920	Sarasota	99	Female	No		Unknown	FL resident	04/01/20
39,921	Sarasota	85	Female	No		Unknown	FL resident	04/01/20
39,922	Sarasota	76	Male	No		Yes	FL resident	04/01/20
39,923	Sarasota	82	Male	No		No	FL resident	04/01/20
39,924	Sarasota	69	Male	No		No	FL resident	04/01/20
39,925	Sarasota	4	Female	No		No	FL resident	04/01/20
39,926	Sarasota	70	Female	No		Unknown	FL resident	04/01/20
39,927	Sarasota	73	Female	No		No	FL resident	04/01/20
39,928	Sarasota	20	Male	No		No	FL resident	04/01/20
39,929	Sarasota	65	Female	Yes	NY	Unknown	FL resident	04/01/20
39,930	Sarasota	85	Male	No		Yes	FL resident	04/01/20
39,931	Sarasota	82	Male	No		No	FL resident	04/02/20
39,932	Sarasota	53	Female	No		Unknown	FL resident	04/02/20
39,933	Sarasota	25	Female	No		No	FL resident	04/02/20
39,934	Sarasota	72	Male	No		No	FL resident	04/02/20
39,935	Sarasota	62	Female	Yes	BELIZE; FL	Yes	FL resident	04/02/20
39,936	Sarasota	26	Female	No		No	FL resident	04/02/20
39,937	Sarasota	0	Female	No		Yes	FL resident	04/02/20
39,938	Sarasota	31	Male	No		Unknown	FL resident	04/02/20
39,939	Sarasota	73	Male	No		Unknown	FL resident	04/02/20
39,940	Sarasota	49	Male	No		Yes	FL resident	04/02/20
39,941	Sarasota	18	Female	Yes	UNITED KINGDOM	No	FL resident	04/02/20
39,942	Sarasota	76	Male	Yes	SPAIN	Yes	FL resident	04/02/20
39,943	Sarasota	42	Female	No		No	FL resident	04/02/20
39,944	Sarasota	55	Male	No		No	FL resident	04/02/20
39,945	Sarasota	74	Male	No		Yes	FL resident	04/02/20
39,946	Sarasota	88	Female	No		Unknown	FL resident	04/02/20
39,947	Sarasota	72	Female	No		Yes	FL resident	04/02/20
39,948	Sarasota	74	Female	No		No	FL resident	04/03/20
39,949	Sarasota	45	Female	No		No	FL resident	04/03/20
39,950	Sarasota	39	Male	No		No	FL resident	04/03/20
39,951	Sarasota	57	Male	No		Yes	FL resident	04/03/20
39,952	Sarasota	71	Male	No		No	FL resident	04/03/20
39,953	Sarasota	69	Male	No		Unknown	FL resident	04/03/20
39,954	Sarasota	64	Female	No		No	FL resident	04/04/20
39,955	Sarasota	62	Male	Yes	CA; FL; MA; TX	Yes	FL resident	04/04/20
39,956	Sarasota	43	Female	No		Yes	FL resident	04/04/20
39,957	Sarasota	42	Female	Yes	FL; OR	Unknown	FL resident	04/04/20
39,958	Sarasota	72	Female	No		Yes	FL resident	04/04/20
39,959	Sarasota	39	Male	No		No	FL resident	04/04/20

Coronavirus: line list of cases

Data verified as of May 13, 2020 at 10 AM

Data in this report are provisional and subject to change.

Case	County	Age	Gender	Travel related	Travel detail	Contact with a confirmed case	Jurisdiction	Date case counted
39,960	Sarasota	42	Male	No		Yes	FL resident	04/04/20
39,961	Sarasota	73	Female	No		Unknown	FL resident	04/04/20
39,962	Sarasota	24	Male	No		Unknown	FL resident	04/04/20
39,963	Sarasota	88	Female	No		No	FL resident	04/05/20
39,964	Sarasota	62	Male	No		Yes	FL resident	04/05/20
39,965	Sarasota	81	Female	No		Yes	FL resident	04/05/20
39,966	Sarasota	62	Female	No		Unknown	FL resident	04/05/20
39,967	Sarasota	33	Female	Yes	GA	Yes	FL resident	04/05/20
39,968	Sarasota	73	Female	No		Yes	FL resident	04/05/20
39,969	Sarasota	85	Female	No		Yes	FL resident	04/06/20
39,970	Sarasota	32	Male	No		No	FL resident	04/06/20
39,971	Sarasota	66	Male	No		Yes	FL resident	04/06/20
39,972	Sarasota	30	Male	Yes	CA; NY; PA; TX	No	FL resident	04/06/20
39,973	Sarasota	56	Female	No		No	FL resident	04/06/20
39,974	Sarasota	65	Male	Yes	CA	Yes	FL resident	04/06/20
39,975	Sarasota	75	Male	No		No	FL resident	04/06/20
39,976	Sarasota	63	Female	No		No	FL resident	04/06/20
39,977	Sarasota	45	Female	Yes	NY	Yes	FL resident	04/06/20
39,978	Sarasota	71	Male	No		Yes	FL resident	04/06/20
39,979	Sarasota	67	Male	No		Yes	FL resident	04/06/20
39,980	Sarasota	46	Female	No		No	FL resident	04/06/20
39,981	Sarasota	39	Female	No		No	FL resident	04/06/20
39,982	Sarasota	65	Female	No		Yes	FL resident	04/06/20
39,983	Sarasota	82	Female	Yes	FL; ISRAEL	Yes	FL resident	04/06/20
39,984	Sarasota	76	Female	No		Unknown	FL resident	04/06/20
39,985	Sarasota	59	Female	Yes	UNITED KINGDOM	No	FL resident	04/06/20
39,986	Sarasota	44	Female	No		Yes	FL resident	04/06/20
39,987	Sarasota	49	Female	No		Yes	FL resident	04/06/20
39,988	Sarasota	82	Male	No		Yes	FL resident	04/06/20
39,989	Sarasota	30	Male	No		No	FL resident	04/06/20
39,990	Sarasota	30	Male	Yes	CO; FL	No	FL resident	04/06/20
39,991	Sarasota	39	Male	No		No	FL resident	04/06/20
39,992	Sarasota	90	Male	No		No	FL resident	04/06/20
39,993	Sarasota	74	Male	No		No	FL resident	04/06/20
39,994	Sarasota	71	Female	No		Unknown	FL resident	04/06/20
39,995	Sarasota	94	Female	No		Yes	FL resident	04/07/20
39,996	Sarasota	59	Female	No		Yes	FL resident	04/07/20
39,997	Sarasota	64	Female	No		Yes	FL resident	04/07/20
39,998	Sarasota	59	Female	No		No	FL resident	04/07/20
39,999	Sarasota	73	Male	No		Unknown	FL resident	04/07/20
40,000	Sarasota	53	Female	No		Unknown	FL resident	04/07/20
40,001	Sarasota	65	Female	No		No	FL resident	04/07/20
40,002	Sarasota	31	Female	Yes	NY	Unknown	FL resident	04/07/20
40,003	Sarasota	53	Female	Yes	NY	Yes	FL resident	04/07/20
40,004	Sarasota	76	Male	No		Yes	FL resident	04/07/20
40,005	Sarasota	57	Female	Yes	CUBA	Yes	FL resident	04/08/20
40,006	Sarasota	49	Female	No		Yes	FL resident	04/08/20
40,007	Sarasota	26	Male	No		Yes	FL resident	04/08/20
40,008	Sarasota	30	Male	Yes	ECUADOR; GA	Yes	FL resident	04/08/20
40,009	Sarasota	27	Female	No		Yes	FL resident	04/08/20
40,010	Sarasota	79	Male	No		No	FL resident	04/08/20
40,011	Sarasota	53	Female	No		No	FL resident	04/08/20
40,012	Sarasota	42	Female	No		No	FL resident	04/08/20
40,013	Sarasota	57	Male	Yes	NJ	No	FL resident	04/08/20
40,014	Sarasota	47	Female	No		Unknown	FL resident	04/08/20
40,015	Sarasota	24	Female	No		Yes	FL resident	04/08/20
40,016	Sarasota	46	Female	No		Yes	FL resident	04/09/20
40,017	Sarasota	59	Male	No		Unknown	FL resident	04/09/20
40,018	Sarasota	40	Female	No		Unknown	FL resident	04/09/20
40,019	Sarasota	66	Female	No		Yes	FL resident	04/09/20
40,020	Sarasota	59	Female	No		Yes	FL resident	04/09/20
40,021	Sarasota	52	Male	No		Unknown	FL resident	04/09/20

Coronavirus: line list of cases

Data verified as of May 13, 2020 at 10 AM

Data in this report are provisional and subject to change.

Case	County	Age	Gender	Travel related	Travel detail	Contact with a confirmed case	Jurisdiction	Date case counted
40,022	Sarasota	41	Female	No		Unknown	FL resident	04/09/20
40,023	Sarasota	45	Male	No		No	FL resident	04/09/20
40,024	Sarasota	49	Male	Yes	NY	Yes	FL resident	04/09/20
40,025	Sarasota	74	Female	Yes	FL; NY; SPAIN	Yes	FL resident	04/09/20
40,026	Sarasota	72	Female	Yes	FL; MEXICO	Unknown	FL resident	04/09/20
40,027	Sarasota	29	Female	No		Yes	FL resident	04/09/20
40,028	Sarasota	46	Female	No		No	FL resident	04/09/20
40,029	Sarasota	29	Female	No		No	FL resident	04/09/20
40,030	Sarasota	45	Male	No		Unknown	FL resident	04/09/20
40,031	Sarasota	67	Male	Yes	NY	No	FL resident	04/09/20
40,032	Sarasota	48	Male	No		No	FL resident	04/09/20
40,033	Sarasota	31	Female	No		Unknown	FL resident	04/10/20
40,034	Sarasota	55	Male	No		No	FL resident	04/10/20
40,035	Sarasota	69	Male	No		No	FL resident	04/10/20
40,036	Sarasota	62	Male	No		Yes	FL resident	04/10/20
40,037	Sarasota	46	Female	Yes	CA; NJ; NY	No	FL resident	04/10/20
40,038	Sarasota	44	Female	No		No	FL resident	04/10/20
40,039	Sarasota	65	Male	Yes	FL; NY; UNITED KINGDOM	Unknown	FL resident	04/10/20
40,040	Sarasota	83	Male	No		Yes	FL resident	04/10/20
40,041	Sarasota	66	Male	No		No	FL resident	04/10/20
40,042	Sarasota	40	Female	No		Yes	FL resident	04/11/20
40,043	Sarasota	77	Male	No		Yes	FL resident	04/11/20
40,044	Sarasota	29	Female	No		Yes	FL resident	04/11/20
40,045	Sarasota	59	Female	Yes	FL; TN	Yes	FL resident	04/11/20
40,046	Sarasota	57	Male	No		Unknown	FL resident	04/11/20
40,047	Sarasota	66	Male	No		Yes	FL resident	04/11/20
40,048	Sarasota	38	Male	No		No	FL resident	04/11/20
40,049	Sarasota	32	Male	No		Yes	FL resident	04/11/20
40,050	Sarasota	74	Male	No		No	FL resident	04/12/20
40,051	Sarasota	96	Female	No		Yes	FL resident	04/12/20
40,052	Sarasota	73	Male	Yes	FL; GA	No	FL resident	04/12/20
40,053	Sarasota	58	Male	No		Unknown	FL resident	04/12/20
40,054	Sarasota	56	Female	Yes	CA; FL	Unknown	FL resident	04/12/20
40,055	Sarasota	39	Female	No		No	FL resident	04/12/20
40,056	Sarasota	60	Female	No		Yes	FL resident	04/12/20
40,057	Sarasota	74	Female	No		Yes	FL resident	04/12/20
40,058	Sarasota	68	Male	No		Unknown	FL resident	04/12/20
40,059	Sarasota	83	Male	No		Yes	FL resident	04/13/20
40,060	Sarasota	88	Male	No		Yes	FL resident	04/13/20
40,061	Sarasota	31	Female	Unknown		No	FL resident	04/14/20
40,062	Sarasota	85	Female	No		Yes	FL resident	04/14/20
40,063	Sarasota	48	Female	No		Yes	FL resident	04/14/20
40,064	Sarasota	16	Male	No		Yes	FL resident	04/14/20
40,065	Sarasota	58	Male	No		Yes	FL resident	04/14/20
40,066	Sarasota	20	Female	No		Yes	FL resident	04/14/20
40,067	Sarasota	66	Female	Yes	MEXICO	No	FL resident	04/14/20
40,068	Sarasota	42	Female	No		Yes	FL resident	04/14/20
40,069	Sarasota	48	Female	No		No	FL resident	04/14/20
40,070	Sarasota	56	Female	No		Yes	FL resident	04/14/20
40,071	Sarasota	91	Female	No		Yes	FL resident	04/14/20
40,072	Sarasota	85	Female	No		No	FL resident	04/14/20
40,073	Sarasota	102	Female	No		Unknown	FL resident	04/14/20
40,074	Sarasota	74	Male	Yes	CA	Yes	FL resident	04/14/20
40,075	Sarasota	79	Male	No		Yes	FL resident	04/15/20
40,076	Sarasota	77	Female	No		No	FL resident	04/15/20
40,077	Sarasota	89	Male	No		No	FL resident	04/15/20
40,078	Sarasota	59	Female	No		Yes	FL resident	04/15/20
40,079	Sarasota	11	Male	No		Yes	FL resident	04/15/20
40,080	Sarasota	63	Female	No		No	FL resident	04/15/20
40,081	Sarasota	22	Female	No		Unknown	FL resident	04/16/20
40,082	Sarasota	66	Female	No		No	FL resident	04/16/20
40,083	Sarasota	25	Female	No		No	FL resident	04/16/20

Coronavirus: line list of cases

Data verified as of May 13, 2020 at 10 AM

Data in this report are provisional and subject to change.

Case	County	Age	Gender	Travel related	Travel detail	Contact with a confirmed case	Jurisdiction	Date case counted
40,084	Sarasota	48	Male	No		Yes	FL resident	04/16/20
40,085	Sarasota	47	Female	No		No	FL resident	04/16/20
40,086	Sarasota	67	Female	No		Yes	FL resident	04/16/20
40,087	Sarasota	72	Male	No		Unknown	FL resident	04/16/20
40,088	Sarasota	88	Female	No		Yes	FL resident	04/16/20
40,089	Sarasota	79	Female	No		Unknown	FL resident	04/16/20
40,090	Sarasota	98	Male	No		Yes	FL resident	04/16/20
40,091	Sarasota	62	Male	No		Unknown	FL resident	04/16/20
40,092	Sarasota	88	Female	No		Unknown	FL resident	04/16/20
40,093	Sarasota	24	Female	No		Unknown	FL resident	04/16/20
40,094	Sarasota	36	Female	No		Yes	FL resident	04/16/20
40,095	Sarasota	58	Female	No		Unknown	FL resident	04/17/20
40,096	Sarasota	43	Male	No		Yes	FL resident	04/17/20
40,097	Sarasota	53	Male	No		Unknown	FL resident	04/17/20
40,098	Sarasota	41	Female	No		No	FL resident	04/17/20
40,099	Sarasota	75	Female	No		Yes	FL resident	04/17/20
40,100	Sarasota	93	Male	No		Yes	FL resident	04/17/20
40,101	Sarasota	54	Male	No		Yes	FL resident	04/17/20
40,102	Sarasota	83	Male	No		Yes	FL resident	04/17/20
40,103	Sarasota	86	Male	No		Yes	FL resident	04/17/20
40,104	Sarasota	93	Female	No		Yes	FL resident	04/18/20
40,105	Sarasota	34	Female	No		No	FL resident	04/18/20
40,106	Sarasota	81	Male	No		Yes	FL resident	04/18/20
40,107	Sarasota	29	Female	No		No	FL resident	04/19/20
40,108	Sarasota	84	Male	No		Yes	FL resident	04/19/20
40,109	Sarasota	62	Female	No		Yes	FL resident	04/19/20
40,110	Sarasota	35	Male	Yes	GA	Unknown	FL resident	04/19/20
40,111	Sarasota	69	Female	No		Yes	FL resident	04/19/20
40,112	Sarasota	79	Female	No		No	FL resident	04/20/20
40,113	Sarasota	91	Female	No		Yes	FL resident	04/20/20
40,114	Sarasota	89	Male	No		Yes	FL resident	04/20/20
40,115	Sarasota	82	Male	Unknown		Yes	FL resident	04/20/20
40,116	Sarasota	77	Female	No		Unknown	FL resident	04/20/20
40,117	Sarasota	69	Male	No		Yes	FL resident	04/20/20
40,118	Sarasota	89	Female	No		Yes	FL resident	04/20/20
40,119	Sarasota	23	Male	No		Unknown	FL resident	04/20/20
40,120	Sarasota	58	Female	No		Yes	FL resident	04/20/20
40,121	Sarasota	60	Male	No		Yes	FL resident	04/20/20
40,122	Sarasota	58	Female	No		Yes	FL resident	04/20/20
40,123	Sarasota	27	Male	No		No	FL resident	04/21/20
40,124	Sarasota	29	Female	No		Unknown	FL resident	04/21/20
40,125	Sarasota	86	Female	No		Unknown	FL resident	04/21/20
40,126	Sarasota	33	Female	No		Yes	FL resident	04/22/20
40,127	Sarasota	33	Female	No		Yes	FL resident	04/22/20
40,128	Sarasota	84	Male	No		Yes	FL resident	04/22/20
40,129	Sarasota	90	Male	No		Yes	FL resident	04/22/20
40,130	Sarasota	33	Female	No		Yes	FL resident	04/23/20
40,131	Sarasota	66	Female	No		Yes	FL resident	04/23/20
40,132	Sarasota	42	Female	No		Yes	FL resident	04/23/20
40,133	Sarasota	87	Female	No		Yes	FL resident	04/23/20
40,134	Sarasota	66	Female	No		Unknown	FL resident	04/23/20
40,135	Sarasota	89	Male	No		Yes	FL resident	04/23/20
40,136	Sarasota	66	Male	No		No	FL resident	04/23/20
40,137	Sarasota	76	Male	No		Yes	FL resident	04/23/20
40,138	Sarasota	55	Male	No		Yes	FL resident	04/23/20
40,139	Sarasota	81	Male	No		No	FL resident	04/23/20
40,140	Sarasota	38	Female	Unknown		Unknown	FL resident	04/24/20
40,141	Sarasota	51	Female	No		Yes	FL resident	04/24/20
40,142	Sarasota	51	Female	No		Yes	FL resident	04/25/20
40,143	Sarasota	82	Male	No		Yes	FL resident	04/25/20
40,144	Sarasota	39	Female	No		No	FL resident	04/25/20
40,145	Sarasota	66	Male	No		No	FL resident	04/25/20

Coronavirus: line list of cases

Data verified as of May 13, 2020 at 10 AM

Data in this report are provisional and subject to change.

Case	County	Age	Gender	Travel related	Travel detail	Contact with a confirmed case	Jurisdiction	Date case counted
40,146	Sarasota	60	Female	No		Yes	FL resident	04/25/20
40,147	Sarasota	35	Female	No		No	FL resident	04/25/20
40,148	Sarasota	51	Female	No		Yes	FL resident	04/25/20
40,149	Sarasota	61	Female	No		Yes	FL resident	04/26/20
40,150	Sarasota	89	Male	No		Yes	FL resident	04/26/20
40,151	Sarasota	42	Male	No		No	FL resident	04/26/20
40,152	Sarasota	66	Female	No		Yes	FL resident	04/26/20
40,153	Sarasota	33	Male	No		Yes	FL resident	04/27/20
40,154	Sarasota	44	Female	No		Yes	FL resident	04/27/20
40,155	Sarasota	39	Female	No		Yes	FL resident	04/27/20
40,156	Sarasota	66	Male	Yes	IL	Yes	FL resident	04/27/20
40,157	Sarasota	62	Female	Yes	IL; IN; LA	No	FL resident	04/27/20
40,158	Sarasota	80	Female	No		Yes	FL resident	04/27/20
40,159	Sarasota	78	Male	No		Yes	FL resident	04/27/20
40,160	Sarasota	87	Female	No		Yes	FL resident	04/27/20
40,161	Sarasota	57	Female	No		Yes	FL resident	04/28/20
40,162	Sarasota	77	Female	No		Yes	FL resident	04/28/20
40,163	Sarasota	86	Male	No		Yes	FL resident	04/28/20
40,164	Sarasota	60	Female	No		Yes	FL resident	04/28/20
40,165	Sarasota	25	Male	No		Yes	FL resident	04/28/20
40,166	Sarasota	89	Male	No		Yes	FL resident	04/28/20
40,167	Sarasota	36	Female	Unknown		Yes	FL resident	04/28/20
40,168	Sarasota	44	Female	No		Yes	FL resident	04/29/20
40,169	Sarasota	37	Male	No		Yes	FL resident	04/29/20
40,170	Sarasota	35	Male	No		Yes	FL resident	04/29/20
40,171	Sarasota	78	Male	No		Yes	FL resident	04/29/20
40,172	Sarasota	64	Female	No		Yes	FL resident	04/29/20
40,173	Sarasota	93	Female	No		Unknown	FL resident	04/29/20
40,174	Sarasota	58	Female	No		No	FL resident	04/29/20
40,175	Sarasota	18	Female	No		No	FL resident	04/29/20
40,176	Sarasota	92	Male	No		Unknown	FL resident	04/29/20
40,177	Sarasota	60	Male	No		Yes	FL resident	04/29/20
40,178	Sarasota	75	Male	No		Yes	FL resident	04/30/20
40,179	Sarasota	52	Female	No		Unknown	FL resident	04/30/20
40,180	Sarasota	74	Male	No		Yes	FL resident	04/30/20
40,181	Sarasota	20	Female	No		Unknown	FL resident	04/30/20
40,182	Sarasota	39	Female	No		No	FL resident	04/30/20
40,183	Sarasota	56	Male	No		Yes	FL resident	04/30/20
40,184	Sarasota	21	Female	No		Yes	FL resident	04/30/20
40,185	Sarasota	48	Male	No		No	FL resident	04/30/20
40,186	Sarasota	52	Female	No		Unknown	FL resident	04/30/20
40,187	Sarasota	88	Female	No		Yes	FL resident	04/30/20
40,188	Sarasota	69	Female	No		Unknown	FL resident	04/30/20
40,189	Sarasota	67	Male	No		Yes	FL resident	04/30/20
40,190	Sarasota	56	Female	No		Yes	FL resident	04/30/20
40,191	Sarasota	46	Male	No		Yes	FL resident	05/01/20
40,192	Sarasota	93	Male	No		No	FL resident	05/01/20
40,193	Sarasota	36	Male	No		Unknown	FL resident	05/01/20
40,194	Sarasota	31	Female	No		Unknown	FL resident	05/01/20
40,195	Sarasota	79	Female	No		Unknown	FL resident	05/01/20
40,196	Sarasota	89	Female	No		No	FL resident	05/01/20
40,197	Sarasota	83	Female	No		Unknown	FL resident	05/01/20
40,198	Sarasota	15	Female	No		Unknown	FL resident	05/02/20
40,199	Sarasota	36	Female	No		Yes	FL resident	05/02/20
40,200	Sarasota	86	Female	No		Yes	FL resident	05/02/20
40,201	Sarasota	47	Male	No		Unknown	FL resident	05/03/20
40,202	Sarasota	84	Female	No		Yes	FL resident	05/03/20
40,203	Sarasota	82	Female	No		Yes	FL resident	05/03/20
40,204	Sarasota	82	Male	No		No	FL resident	05/03/20
40,205	Sarasota	92	Male	No		No	FL resident	05/03/20
40,206	Sarasota	64	Female	No		Yes	FL resident	05/03/20
40,207	Sarasota	44	Male	No		Unknown	FL resident	05/03/20

Coronavirus: line list of cases

Data verified as of May 13, 2020 at 10 AM

Data in this report are provisional and subject to change.

Case	County	Age	Gender	Travel related	Travel detail	Contact with a confirmed case	Jurisdiction	Date case counted
40,208	Sarasota	62	Female	No		Yes	FL resident	05/03/20
40,209	Sarasota	54	Female	No		Unknown	FL resident	05/03/20
40,210	Sarasota	22	Female	Yes	MD	Yes	FL resident	05/03/20
40,211	Sarasota	76	Male	No		No	FL resident	05/04/20
40,212	Sarasota	20	Male	No		Yes	FL resident	05/04/20
40,213	Sarasota	53	Male	No		Unknown	FL resident	05/04/20
40,214	Sarasota	76	Female	No		Yes	FL resident	05/04/20
40,215	Sarasota	50	Female	No		Yes	FL resident	05/04/20
40,216	Sarasota	65	Female	No		Yes	FL resident	05/04/20
40,217	Sarasota	95	Female	No		Unknown	FL resident	05/04/20
40,218	Sarasota	49	Female	No		Yes	FL resident	05/05/20
40,219	Sarasota	81	Male	No		Unknown	FL resident	05/05/20
40,220	Sarasota	96	Female	No		Yes	FL resident	05/05/20
40,221	Sarasota	86	Female	No		Unknown	FL resident	05/05/20
40,222	Sarasota	45	Female	No		Yes	FL resident	05/05/20
40,223	Sarasota	87	Male	No		Yes	FL resident	05/05/20
40,224	Sarasota	23	Female	No		Unknown	FL resident	05/05/20
40,225	Sarasota	55	Female	No		Unknown	FL resident	05/05/20
40,226	Sarasota	72	Male	No		Unknown	FL resident	05/05/20
40,227	Sarasota	78	Male	No		Yes	FL resident	05/06/20
40,228	Sarasota	39	Female	No		Yes	FL resident	05/06/20
40,229	Sarasota	74	Female	No		No	FL resident	05/06/20
40,230	Sarasota	86	Male	No		Unknown	FL resident	05/06/20
40,231	Sarasota	33	Female	No		No	FL resident	05/06/20
40,232	Sarasota	76	Female	No		Unknown	FL resident	05/06/20
40,233	Sarasota	50	Female	Yes	MN	Unknown	FL resident	05/06/20
40,234	Sarasota	26	Female	No		Yes	FL resident	05/07/20
40,235	Sarasota	66	Male	No		Unknown	FL resident	05/07/20
40,236	Sarasota	77	Female	No		Unknown	FL resident	05/07/20
40,237	Sarasota	45	Male	No		Unknown	FL resident	05/07/20
40,238	Sarasota	39	Female	No		Unknown	FL resident	05/08/20
40,239	Sarasota	57	Female	No		No	FL resident	05/08/20
40,240	Sarasota	32	Female	No		Yes	FL resident	05/08/20
40,241	Sarasota	86	Male	No		No	FL resident	05/08/20
40,242	Sarasota	66	Male	No		Yes	FL resident	05/09/20
40,243	Sarasota	69	Male	No		Yes	FL resident	05/09/20
40,244	Sarasota	40	Female	No		Unknown	FL resident	05/09/20
40,245	Sarasota	60	Female	No		Yes	FL resident	05/09/20
40,246	Sarasota	61	Female	No		Unknown	FL resident	05/09/20
40,247	Sarasota	35	Female	No		Yes	FL resident	05/09/20
40,248	Sarasota	30	Female	No		Yes	FL resident	05/09/20
40,249	Sarasota	66	Female	No		Yes	FL resident	05/10/20
40,250	Sarasota	76	Male	No		Yes	FL resident	05/10/20
40,251	Sarasota	75	Female	No		Unknown	FL resident	05/10/20
40,252	Sarasota	77	Female	No		Yes	FL resident	05/10/20
40,253	Sarasota	43	Female	No		Unknown	FL resident	05/10/20
40,254	Sarasota	53	Female	No		Yes	FL resident	05/10/20
40,255	Sarasota	86	Female	No		Unknown	FL resident	05/10/20
40,256	Sarasota	68	Female	No		No	FL resident	05/11/20
40,257	Sarasota	82	Male	No		No	FL resident	05/11/20
40,258	Sarasota	48	Female	No		No	FL resident	05/12/20
40,259	Sarasota	35	Female	No		No	FL resident	05/12/20
40,260	Sarasota	67	Female	No		Unknown	FL resident	05/12/20
40,261	Sarasota	48	Male	No		Unknown	FL resident	05/12/20
40,262	Sarasota	83	Female	No			FL resident	05/12/20
40,263	Sarasota	79	Female	Unknown			FL resident	05/13/20
40,264	Sarasota	19	Female	Unknown			FL resident	05/13/20
40,265	Sarasota	70	Male	No		No	Non-FL resident	03/13/20
40,266	Sarasota	80	Male	No		Yes	Non-FL resident	03/16/20
40,267	Sarasota	78	Female	No		Yes	Non-FL resident	03/19/20
40,268	Sarasota	73	Female	Yes	FL; NY	Yes	Non-FL resident	03/21/20
40,269	Sarasota	75	Male	Yes	FL; NY	Yes	Non-FL resident	03/21/20

Coronavirus: line list of cases

Data verified as of May 13, 2020 at 10 AM

Data in this report are provisional and subject to change.

Case	County	Age	Gender	Travel related	Travel detail	Contact with a confirmed case	Jurisdiction	Date case counted
40,270	Sarasota	49	Male	Yes	CO	Unknown	Non-FL resident	03/24/20
40,271	Sarasota	41	Male	Yes	NY	No	Non-FL resident	03/27/20
40,272	Sarasota	85	Male	No		No	Non-FL resident	03/27/20
40,273	Sarasota	73	Male	Yes	NJ	Unknown	Non-FL resident	03/29/20
40,274	Sarasota	78	Female	No		No	Non-FL resident	04/01/20
40,275	Sarasota	72	Female	Yes	FL; GA	No	Non-FL resident	04/03/20
40,276	Sarasota	51	Male	Yes	FL; OR	No	Non-FL resident	04/03/20
40,277	Sarasota	64	Female	Yes	FL; NY	No	Non-FL resident	04/06/20
40,278	Sarasota	79	Female	No		No	Non-FL resident	04/10/20
40,279	Sarasota	49	Male	Yes	MA	Unknown	Non-FL resident	04/22/20
40,280	Sarasota	66	Male	Unknown			Non-FL resident	04/29/20
40,281	Seminole	68	Male	Yes	EGYPT; JORDAN	Yes	FL resident	03/12/20
40,282	Seminole	68	Female	Yes	EGYPT; JORDAN	Yes	FL resident	03/14/20
40,283	Seminole	43	Female	No		Yes	FL resident	03/14/20
40,284	Seminole	47	Male	No		No	FL resident	03/14/20
40,285	Seminole	45	Female	No		No	FL resident	03/17/20
40,286	Seminole	57	Female	Yes	EGYPT	Yes	FL resident	03/18/20
40,287	Seminole	55	Male	Yes	FL; NY	No	FL resident	03/18/20
40,288	Seminole	61	Male	No		No	FL resident	03/20/20
40,289	Seminole	62	Female	Yes	CT; FL; NY; OK	Yes	FL resident	03/20/20
40,290	Seminole	61	Female	Yes	FL; PA	No	FL resident	03/20/20
40,291	Seminole	41	Female	No		Yes	FL resident	03/21/20
40,292	Seminole	25	Female	Yes	FL; UNITED KINGDOM	No	FL resident	03/21/20
40,293	Seminole	64	Female	Yes	CA	No	FL resident	03/21/20
40,294	Seminole	44	Male	Yes	FL; Germany	Yes	FL resident	03/21/20
40,295	Seminole	60	Female	Yes	NY	No	FL resident	03/22/20
40,296	Seminole	64	Female	Yes	FL; NC; NY	No	FL resident	03/22/20
40,297	Seminole	56	Male	Yes	AL; FL	No	FL resident	03/22/20
40,298	Seminole	76	Female	Yes	EGYPT; ISRAEL; JORDAN	No	FL resident	03/23/20
40,299	Seminole	30	Male	No		Yes	FL resident	03/23/20
40,300	Seminole	22	Female	Yes	UNITED KINGDOM	No	FL resident	03/23/20
40,301	Seminole	29	Female	No		Yes	FL resident	03/23/20
40,302	Seminole	55	Male	Yes	FL; PORTUGAL; SPAIN	Yes	FL resident	03/24/20
40,303	Seminole	27	Female	No		No	FL resident	03/24/20
40,304	Seminole	41	Female	Yes	IL	Yes	FL resident	03/24/20
40,305	Seminole	29	Female	Yes	NY	Yes	FL resident	03/24/20
40,306	Seminole	52	Male	Yes	DOMINICAN REPUBLIC; FL	No	FL resident	03/24/20
40,307	Seminole	65	Male	No		No	FL resident	03/24/20
40,308	Seminole	44	Male	Yes	FL; GA	No	FL resident	03/24/20
40,309	Seminole	43	Male	No		No	FL resident	03/25/20
40,310	Seminole	74	Female	No		No	FL resident	03/25/20
40,311	Seminole	49	Male	No		Yes	FL resident	03/25/20
40,312	Seminole	49	Female	No		Yes	FL resident	03/25/20
40,313	Seminole	48	Female	Yes	FL; PORTUGAL; SPAIN	Yes	FL resident	03/25/20
40,314	Seminole	34	Male	No		Yes	FL resident	03/26/20
40,315	Seminole	29	Male	No		No	FL resident	03/26/20
40,316	Seminole	20	Male	Yes	UNITED KINGDOM	No	FL resident	03/26/20
40,317	Seminole	66	Male	No		Yes	FL resident	03/26/20
40,318	Seminole	52	Male	Yes	FL; GUATEMALA	No	FL resident	03/26/20
40,319	Seminole	47	Female	Yes	FL; UNITED KINGDOM	Yes	FL resident	03/26/20
40,320	Seminole	36	Male	No		Yes	FL resident	03/26/20
40,321	Seminole	22	Female	Yes	Ireland	No	FL resident	03/26/20
40,322	Seminole	48	Male	Yes	GA	No	FL resident	03/26/20
40,323	Seminole	19	Female	Yes	FL; UNITED KINGDOM	Yes	FL resident	03/26/20
40,324	Seminole	58	Female	No		Yes	FL resident	03/26/20
40,325	Seminole	64	Male	Yes	CT; FL; OK	Yes	FL resident	03/26/20
40,326	Seminole	69	Female	Yes	FL; IA	Yes	FL resident	03/27/20
40,327	Seminole	33	Female	No		Yes	FL resident	03/27/20
40,328	Seminole	27	Female	No		Yes	FL resident	03/27/20
40,329	Seminole	33	Female	No		No	FL resident	03/27/20
40,330	Seminole	55	Male	No		No	FL resident	03/27/20
40,331	Seminole	42	Male	No		No	FL resident	03/27/20

Coronavirus: line list of cases

Data verified as of May 13, 2020 at 10 AM

Data in this report are provisional and subject to change.

Case	County	Age	Gender	Travel related	Travel detail	Contact with a confirmed case	Jurisdiction	Date case counted
40,332	Seminole	32	Male	No		Yes	FL resident	03/27/20
40,333	Seminole	37	Female	No		No	FL resident	03/27/20
40,334	Seminole	47	Female	No		Yes	FL resident	03/27/20
40,335	Seminole	50	Male	No		Yes	FL resident	03/27/20
40,336	Seminole	40	Male	No		Yes	FL resident	03/27/20
40,337	Seminole	54	Male	Yes	NY	Yes	FL resident	03/27/20
40,338	Seminole	32	Female	Yes	NY	Unknown	FL resident	03/27/20
40,339	Seminole	22	Male	No		No	FL resident	03/27/20
40,340	Seminole	26	Female	No		No	FL resident	03/28/20
40,341	Seminole	66	Male	No		No	FL resident	03/28/20
40,342	Seminole	72	Female	Yes	DOMINICAN REPUBLIC; FL	Yes	FL resident	03/28/20
40,343	Seminole	43	Female	No		No	FL resident	03/28/20
40,344	Seminole	29	Female	No		No	FL resident	03/28/20
40,345	Seminole	55	Female	No		Yes	FL resident	03/28/20
40,346	Seminole	71	Female	No		No	FL resident	03/28/20
40,347	Seminole	69	Female	No		Yes	FL resident	03/28/20
40,348	Seminole	73	Female	Yes	FL; NJ; PA	Yes	FL resident	03/28/20
40,349	Seminole	67	Female	Yes	FL; NC	No	FL resident	03/28/20
40,350	Seminole	22	Male	No		Unknown	FL resident	03/28/20
40,351	Seminole	65	Male	Yes	FL; SC	No	FL resident	03/28/20
40,352	Seminole	71	Female	Yes	UNITED KINGDOM	Yes	FL resident	03/28/20
40,353	Seminole	72	Female	Yes	FL; NJ; PA	Yes	FL resident	03/28/20
40,354	Seminole	45	Female	No		No	FL resident	03/28/20
40,355	Seminole	45	Male	No		Yes	FL resident	03/29/20
40,356	Seminole	50	Male	Yes	FL; UNITED KINGDOM	No	FL resident	03/29/20
40,357	Seminole	36	Male	No		No	FL resident	03/29/20
40,358	Seminole	25	Male	Yes	United Kingdom	No	FL resident	03/29/20
40,359	Seminole	50	Female	No		Yes	FL resident	03/29/20
40,360	Seminole	71	Female	Yes	FL; LA	No	FL resident	03/29/20
40,361	Seminole	38	Female	No		Yes	FL resident	03/29/20
40,362	Seminole	36	Female	No		Yes	FL resident	03/29/20
40,363	Seminole	71	Male	Yes	CA; FL; HI	Yes	FL resident	03/29/20
40,364	Seminole	58	Male	No		Yes	FL resident	03/29/20
40,365	Seminole	45	Female	No		No	FL resident	03/29/20
40,366	Seminole	55	Female	No		No	FL resident	03/29/20
40,367	Seminole	71	Male	No		Yes	FL resident	03/30/20
40,368	Seminole	68	Female	No		Yes	FL resident	03/30/20
40,369	Seminole	69	Male	No		No	FL resident	03/30/20
40,370	Seminole	32	Female	No		No	FL resident	03/30/20
40,371	Seminole	68	Male	No		No	FL resident	03/30/20
40,372	Seminole	68	Male	No		Yes	FL resident	03/30/20
40,373	Seminole	52	Male	Yes	FL; NJ; NY; PA	Yes	FL resident	03/30/20
40,374	Seminole	57	Male	No		Yes	FL resident	03/30/20
40,375	Seminole	53	Female	No		Yes	FL resident	03/30/20
40,376	Seminole	36	Male	Unknown		No	FL resident	03/30/20
40,377	Seminole	55	Female	No		Yes	FL resident	03/30/20
40,378	Seminole	60	Female	No		Unknown	FL resident	03/31/20
40,379	Seminole	19	Female	No		Yes	FL resident	03/31/20
40,380	Seminole	50	Female	Yes	FL; NY	Yes	FL resident	03/31/20
40,381	Seminole	31	Male	No		No	FL resident	03/31/20
40,382	Seminole	24	Male	Yes	FL; NY	Yes	FL resident	03/31/20
40,383	Seminole	64	Female	No		Yes	FL resident	03/31/20
40,384	Seminole	70	Female	Yes	CA; FL; HI	Yes	FL resident	03/31/20
40,385	Seminole	45	Female	No		No	FL resident	03/31/20
40,386	Seminole	49	Female	No		Yes	FL resident	03/31/20
40,387	Seminole	66	Female	No		Yes	FL resident	03/31/20
40,388	Seminole	28	Female	Unknown		Unknown	FL resident	03/31/20
40,389	Seminole	65	Male	No		No	FL resident	03/31/20
40,390	Seminole	23	Female	Yes	AZ; TX	No	FL resident	04/01/20
40,391	Seminole	44	Male	No		No	FL resident	04/01/20
40,392	Seminole	30	Male	Yes	FL; SPAIN	No	FL resident	04/01/20
40,393	Seminole	50	Male	No		No	FL resident	04/01/20

Coronavirus: line list of cases

Data verified as of May 13, 2020 at 10 AM

Data in this report are provisional and subject to change.

Case	County	Age	Gender	Travel related	Travel detail	Contact with a confirmed case	Jurisdiction	Date case counted
40,394	Seminole	27	Male	No		No	FL resident	04/01/20
40,395	Seminole	25	Female	No		No	FL resident	04/01/20
40,396	Seminole	68	Male	No		Yes	FL resident	04/01/20
40,397	Seminole	39	Male	Yes	FL; NY	No	FL resident	04/01/20
40,398	Seminole	49	Female	No		Yes	FL resident	04/01/20
40,399	Seminole	20	Female	No		Yes	FL resident	04/01/20
40,400	Seminole	21	Female	Yes	NY	Yes	FL resident	04/01/20
40,401	Seminole	71	Male	No		Yes	FL resident	04/01/20
40,402	Seminole	55	Male	No		No	FL resident	04/01/20
40,403	Seminole	35	Female	No		No	FL resident	04/01/20
40,404	Seminole	70	Male	No		No	FL resident	04/01/20
40,405	Seminole	54	Female	No		Yes	FL resident	04/01/20
40,406	Seminole	52	Female	Yes	NY	Yes	FL resident	04/01/20
40,407	Seminole	91	Male	No		No	FL resident	04/01/20
40,408	Seminole	51	Female	No		Yes	FL resident	04/01/20
40,409	Seminole	71	Male	No		Yes	FL resident	04/01/20
40,410	Seminole	68	Female	No		Yes	FL resident	04/01/20
40,411	Seminole	31	Male	Yes	FL; LA	No	FL resident	04/01/20
40,412	Seminole	43	Female	No		Yes	FL resident	04/01/20
40,413	Seminole	80	Male	No		No	FL resident	04/01/20
40,414	Seminole	51	Female	No		Yes	FL resident	04/01/20
40,415	Seminole	65	Male	Yes	AZ; FL	No	FL resident	04/01/20
40,416	Seminole	30	Female	No		Yes	FL resident	04/01/20
40,417	Seminole	22	Male	No		Yes	FL resident	04/01/20
40,418	Seminole	45	Female	Yes	SOUTH AMERICA	No	FL resident	04/01/20
40,419	Seminole	36	Female	No		Yes	FL resident	04/02/20
40,420	Seminole	29	Female	No		No	FL resident	04/02/20
40,421	Seminole	55	Male	No		Yes	FL resident	04/02/20
40,422	Seminole	45	Female	No		Yes	FL resident	04/02/20
40,423	Seminole	23	Male	No		No	FL resident	04/02/20
40,424	Seminole	29	Male	No		No	FL resident	04/02/20
40,425	Seminole	49	Male	No		No	FL resident	04/02/20
40,426	Seminole	24	Male	No		Yes	FL resident	04/02/20
40,427	Seminole	42	Female	No		No	FL resident	04/02/20
40,428	Seminole	68	Female	No		Yes	FL resident	04/02/20
40,429	Seminole	57	Male	No		Yes	FL resident	04/02/20
40,430	Seminole	66	Female	No		Yes	FL resident	04/02/20
40,431	Seminole	46	Male	Yes	IRELAND	No	FL resident	04/02/20
40,432	Seminole	54	Female	Yes	FL; Germany; NJ	No	FL resident	04/02/20
40,433	Seminole	63	Male	No		No	FL resident	04/02/20
40,434	Seminole	50	Female	Yes	FL; NY	No	FL resident	04/02/20
40,435	Seminole	21	Female	No		Yes	FL resident	04/02/20
40,436	Seminole	29	Female	Yes	FL; GA	No	FL resident	04/03/20
40,437	Seminole	39	Male	No		Yes	FL resident	04/03/20
40,438	Seminole	55	Male	No		No	FL resident	04/03/20
40,439	Seminole	45	Female	No		Yes	FL resident	04/03/20
40,440	Seminole	27	Female	No		No	FL resident	04/03/20
40,441	Seminole	58	Male	No		Yes	FL resident	04/03/20
40,442	Seminole	55	Female	Yes	CT; FL; MA; NY	No	FL resident	04/03/20
40,443	Seminole	71	Female	No		No	FL resident	04/03/20
40,444	Seminole	100	Male	Yes	FL; MD	Yes	FL resident	04/03/20
40,445	Seminole	51	Male	No		Yes	FL resident	04/03/20
40,446	Seminole	85	Male	No		Yes	FL resident	04/03/20
40,447	Seminole	31	Male	No		Yes	FL resident	04/04/20
40,448	Seminole	73	Male	No		Unknown	FL resident	04/04/20
40,449	Seminole	26	Male	No		Yes	FL resident	04/04/20
40,450	Seminole	72	Male	No		No	FL resident	04/04/20
40,451	Seminole	77	Female	No		No	FL resident	04/04/20
40,452	Seminole	52	Female	No		Yes	FL resident	04/04/20
40,453	Seminole	46	Male	No		Yes	FL resident	04/04/20
40,454	Seminole	21	Female	No		Yes	FL resident	04/04/20
40,455	Seminole	27	Female	No		Yes	FL resident	04/04/20

Coronavirus: line list of cases

Data verified as of May 13, 2020 at 10 AM

Data in this report are provisional and subject to change.

Case	County	Age	Gender	Travel related	Travel detail	Contact with a confirmed case	Jurisdiction	Date case counted
40,456	Seminole	49	Female	No		No	FL resident	04/04/20
40,457	Seminole	50	Female	No		No	FL resident	04/04/20
40,458	Seminole	45	Female	No		Yes	FL resident	04/04/20
40,459	Seminole	65	Female	No		Yes	FL resident	04/04/20
40,460	Seminole	40	Female	No		Yes	FL resident	04/05/20
40,461	Seminole	21	Male	No		No	FL resident	04/05/20
40,462	Seminole	79	Male	No		No	FL resident	04/05/20
40,463	Seminole	43	Female	No		Yes	FL resident	04/05/20
40,464	Seminole	39	Female	No		No	FL resident	04/05/20
40,465	Seminole	49	Female	No		Yes	FL resident	04/05/20
40,466	Seminole	27	Male	No		Yes	FL resident	04/05/20
40,467	Seminole	34	Female	No		Yes	FL resident	04/05/20
40,468	Seminole	37	Female	No		Unknown	FL resident	04/05/20
40,469	Seminole	25	Female	Yes	DE; FL	Unknown	FL resident	04/05/20
40,470	Seminole	45	Female	No		Yes	FL resident	04/05/20
40,471	Seminole	32	Male	Yes	FL; LA; TX	Yes	FL resident	04/05/20
40,472	Seminole	50	Male	No		Yes	FL resident	04/05/20
40,473	Seminole	48	Male	No		Yes	FL resident	04/06/20
40,474	Seminole	30	Female	No		Yes	FL resident	04/06/20
40,475	Seminole	45	Male	No		Yes	FL resident	04/06/20
40,476	Seminole	81	Male	Yes	FL; NJ	Yes	FL resident	04/06/20
40,477	Seminole	75	Male	No		Yes	FL resident	04/06/20
40,478	Seminole	35	Female	Unknown		Unknown	FL resident	04/07/20
40,479	Seminole	24	Male	No		Yes	FL resident	04/07/20
40,480	Seminole	50	Male	No		Yes	FL resident	04/07/20
40,481	Seminole	50	Female	No		Yes	FL resident	04/07/20
40,482	Seminole	35	Female	Yes	UNITED KINGDOM	Yes	FL resident	04/07/20
40,483	Seminole	31	Male	No		Yes	FL resident	04/07/20
40,484	Seminole	30	Female	No		Yes	FL resident	04/07/20
40,485	Seminole	60	Male	No		Yes	FL resident	04/08/20
40,486	Seminole	46	Male	No		Yes	FL resident	04/08/20
40,487	Seminole	20	Male	No		No	FL resident	04/08/20
40,488	Seminole	83	Female	No		Yes	FL resident	04/08/20
40,489	Seminole	50	Male	No		No	FL resident	04/08/20
40,490	Seminole	55	Female	Unknown		Yes	FL resident	04/08/20
40,491	Seminole	25	Male	No		Yes	FL resident	04/08/20
40,492	Seminole	6	Female	No		No	FL resident	04/08/20
40,493	Seminole	30	Female	No		Yes	FL resident	04/08/20
40,494	Seminole	22	Female	No		No	FL resident	04/08/20
40,495	Seminole	90	Male	No		Yes	FL resident	04/08/20
40,496	Seminole	90	Female	No		Yes	FL resident	04/08/20
40,497	Seminole	91	Female	No		Yes	FL resident	04/08/20
40,498	Seminole	91	Female	No		Yes	FL resident	04/08/20
40,499	Seminole	74	Female	No		Yes	FL resident	04/08/20
40,500	Seminole	74	Male	No		Unknown	FL resident	04/08/20
40,501	Seminole	70	Female	No		Yes	FL resident	04/08/20
40,502	Seminole	62	Male	No		Yes	FL resident	04/08/20
40,503	Seminole	64	Female	Yes	NY	Unknown	FL resident	04/09/20
40,504	Seminole	48	Male	No		Yes	FL resident	04/09/20
40,505	Seminole	45	Female	No		Yes	FL resident	04/09/20
40,506	Seminole	37	Male	No		Yes	FL resident	04/09/20
40,507	Seminole	56	Male	No		Yes	FL resident	04/09/20
40,508	Seminole	79	Male	No		Unknown	FL resident	04/09/20
40,509	Seminole	43	Male	No		Yes	FL resident	04/09/20
40,510	Seminole	18	Male	No		Yes	FL resident	04/09/20
40,511	Seminole	56	Male	No		Yes	FL resident	04/09/20
40,512	Seminole	52	Female	No		No	FL resident	04/09/20
40,513	Seminole	79	Female	No		Yes	FL resident	04/09/20
40,514	Seminole	49	Male	No		Yes	FL resident	04/10/20
40,515	Seminole	41	Male	No		Yes	FL resident	04/10/20
40,516	Seminole	65	Female	No		Yes	FL resident	04/10/20
40,517	Seminole	73	Female	No		Yes	FL resident	04/10/20

Coronavirus: line list of cases

Data verified as of May 13, 2020 at 10 AM

Data in this report are provisional and subject to change.

Case	County	Age	Gender	Travel related	Travel detail	Contact with a confirmed case	Jurisdiction	Date case counted
40,518	Seminole	18	Male	No		No	FL resident	04/11/20
40,519	Seminole	93	Male	No		Yes	FL resident	04/11/20
40,520	Seminole	33	Female	No		No	FL resident	04/11/20
40,521	Seminole	76	Male	No		Yes	FL resident	04/11/20
40,522	Seminole	58	Male	No		Yes	FL resident	04/11/20
40,523	Seminole	75	Female	No		Yes	FL resident	04/11/20
40,524	Seminole	46	Female	No		Yes	FL resident	04/11/20
40,525	Seminole	56	Female	No		No	FL resident	04/11/20
40,526	Seminole	35	Male	No		Yes	FL resident	04/11/20
40,527	Seminole	30	Female	No		Yes	FL resident	04/11/20
40,528	Seminole	37	Female	No		No	FL resident	04/11/20
40,529	Seminole	28	Male	No		No	FL resident	04/11/20
40,530	Seminole	52	Male	No		Yes	FL resident	04/11/20
40,531	Seminole	61	Male	No		No	FL resident	04/11/20
40,532	Seminole	33	Female	No		Yes	FL resident	04/12/20
40,533	Seminole	63	Male	No		No	FL resident	04/12/20
40,534	Seminole	69	Male	No		Yes	FL resident	04/12/20
40,535	Seminole	97	Female	No		Yes	FL resident	04/12/20
40,536	Seminole	53	Female	No		No	FL resident	04/12/20
40,537	Seminole	75	Male	No		Yes	FL resident	04/12/20
40,538	Seminole	59	Female	No		No	FL resident	04/12/20
40,539	Seminole	70	Male	No		No	FL resident	04/12/20
40,540	Seminole	29	Male	No		Yes	FL resident	04/12/20
40,541	Seminole	24	Female	No		Yes	FL resident	04/12/20
40,542	Seminole	35	Male	No		No	FL resident	04/12/20
40,543	Seminole	57	Male	No		No	FL resident	04/12/20
40,544	Seminole	45	Female	No		Yes	FL resident	04/12/20
40,545	Seminole	22	Female	No		Yes	FL resident	04/12/20
40,546	Seminole	23	Male	No		No	FL resident	04/13/20
40,547	Seminole	6	Male	No		Yes	FL resident	04/13/20
40,548	Seminole	38	Female	No		Yes	FL resident	04/13/20
40,549	Seminole	18	Female	No		Yes	FL resident	04/13/20
40,550	Seminole	78	Female	No		No	FL resident	04/13/20
40,551	Seminole	29	Male	No		Yes	FL resident	04/14/20
40,552	Seminole	30	Female	No		Yes	FL resident	04/14/20
40,553	Seminole	57	Male	No		No	FL resident	04/14/20
40,554	Seminole	37	Female	No		Yes	FL resident	04/15/20
40,555	Seminole	1	Female	No		Yes	FL resident	04/15/20
40,556	Seminole	86	Female	No		Yes	FL resident	04/15/20
40,557	Seminole	68	Male	No		Yes	FL resident	04/15/20
40,558	Seminole	71	Male	No		Yes	FL resident	04/15/20
40,559	Seminole	84	Male	No		Yes	FL resident	04/15/20
40,560	Seminole	57	Male	No		Yes	FL resident	04/15/20
40,561	Seminole	87	Male	No		Yes	FL resident	04/15/20
40,562	Seminole	56	Male	No		Yes	FL resident	04/15/20
40,563	Seminole	76	Female	No		Yes	FL resident	04/15/20
40,564	Seminole	72	Male	No		Yes	FL resident	04/15/20
40,565	Seminole	11	Female	No		Yes	FL resident	04/16/20
40,566	Seminole	36	Female	No		Yes	FL resident	04/16/20
40,567	Seminole	21	Female	No		No	FL resident	04/16/20
40,568	Seminole	44	Male	Yes	FL; UNKNOWN	Yes	FL resident	04/16/20
40,569	Seminole	48	Male	No		Yes	FL resident	04/16/20
40,570	Seminole	19	Female	No		Yes	FL resident	04/16/20
40,571	Seminole	27	Female	No		No	FL resident	04/16/20
40,572	Seminole	8	Female	No		Yes	FL resident	04/16/20
40,573	Seminole	70	Male	No		Yes	FL resident	04/16/20
40,574	Seminole	55	Female	No		Yes	FL resident	04/16/20
40,575	Seminole	1	Male	No		Yes	FL resident	04/16/20
40,576	Seminole	41	Female	No		Yes	FL resident	04/16/20
40,577	Seminole	35	Female	No		Yes	FL resident	04/16/20
40,578	Seminole	59	Male	No		Yes	FL resident	04/16/20
40,579	Seminole	31	Female	Yes	NY	No	FL resident	04/16/20

Coronavirus: line list of cases

Data verified as of May 13, 2020 at 10 AM

Data in this report are provisional and subject to change.

Case	County	Age	Gender	Travel related	Travel detail	Contact with a confirmed case	Jurisdiction	Date case counted
40,580	Seminole	72	Male	No		Yes	FL resident	04/16/20
40,581	Seminole	31	Male	No		Unknown	FL resident	04/16/20
40,582	Seminole	21	Male	No		Yes	FL resident	04/16/20
40,583	Seminole	41	Female	No		Yes	FL resident	04/16/20
40,584	Seminole	48	Male	Yes	FL; UNKNOWN	Yes	FL resident	04/16/20
40,585	Seminole	30	Female	No		Yes	FL resident	04/16/20
40,586	Seminole	36	Female	No		No	FL resident	04/16/20
40,587	Seminole	51	Female	No		Yes	FL resident	04/17/20
40,588	Seminole	27	Female	No		Yes	FL resident	04/17/20
40,589	Seminole	73	Male	No		No	FL resident	04/17/20
40,590	Seminole	23	Male	No		No	FL resident	04/17/20
40,591	Seminole	1	Female	No		Yes	FL resident	04/17/20
40,592	Seminole	33	Male	No		Yes	FL resident	04/17/20
40,593	Seminole	76	Male	Yes	FL; UNKNOWN	No	FL resident	04/18/20
40,594	Seminole	79	Male	No		Yes	FL resident	04/19/20
40,595	Seminole	31	Female	No		Yes	FL resident	04/19/20
40,596	Seminole	51	Male	Yes	DE; FL; MO	Yes	FL resident	04/19/20
40,597	Seminole	31	Male	No		No	FL resident	04/19/20
40,598	Seminole	25	Female	No		No	FL resident	04/19/20
40,599	Seminole	53	Female	No		Yes	FL resident	04/19/20
40,600	Seminole	75	Female	No		Yes	FL resident	04/19/20
40,601	Seminole	48	Female	No		Yes	FL resident	04/19/20
40,602	Seminole	51	Male	No		Yes	FL resident	04/20/20
40,603	Seminole	28	Male	No		Yes	FL resident	04/20/20
40,604	Seminole	57	Female	No		Yes	FL resident	04/21/20
40,605	Seminole	40	Male	No		No	FL resident	04/21/20
40,606	Seminole	44	Female	No		No	FL resident	04/21/20
40,607	Seminole	44	Male	No		No	FL resident	04/21/20
40,608	Seminole	65	Female	No		Yes	FL resident	04/22/20
40,609	Seminole	32	Female	No		Unknown	FL resident	04/22/20
40,610	Seminole	53	Male	No		Unknown	FL resident	04/22/20
40,611	Seminole	37	Male	No		Yes	FL resident	04/22/20
40,612	Seminole	80	Male	No		Yes	FL resident	04/22/20
40,613	Seminole	21	Male	Yes	FL; PUERTO RICO	Yes	FL resident	04/23/20
40,614	Seminole	27	Male	No		Yes	FL resident	04/23/20
40,615	Seminole	26	Female	No		Yes	FL resident	04/23/20
40,616	Seminole	41	Female	No		Yes	FL resident	04/23/20
40,617	Seminole	43	Male	No		Unknown	FL resident	04/23/20
40,618	Seminole	26	Female	No		Yes	FL resident	04/23/20
40,619	Seminole	38	Male	No		Yes	FL resident	04/24/20
40,620	Seminole	28	Female	Yes	CT; FL	No	FL resident	04/24/20
40,621	Seminole	13	Female	No		Yes	FL resident	04/24/20
40,622	Seminole	25	Male	No		Yes	FL resident	04/24/20
40,623	Seminole	31	Female	No		Yes	FL resident	04/24/20
40,624	Seminole	52	Male	No		Yes	FL resident	04/24/20
40,625	Seminole	23	Female	No		Yes	FL resident	04/25/20
40,626	Seminole	91	Female	No		Yes	FL resident	04/25/20
40,627	Seminole	91	Female	No		Yes	FL resident	04/25/20
40,628	Seminole	98	Female	No		Yes	FL resident	04/25/20
40,629	Seminole	77	Female	No		Yes	FL resident	04/25/20
40,630	Seminole	84	Female	No		Yes	FL resident	04/25/20
40,631	Seminole	39	Female	No		Yes	FL resident	04/25/20
40,632	Seminole	36	Female	No		Yes	FL resident	04/25/20
40,633	Seminole	15	Male	No		Yes	FL resident	04/26/20
40,634	Seminole	43	Female	No		Yes	FL resident	04/26/20
40,635	Seminole	42	Female	No		Yes	FL resident	04/26/20
40,636	Seminole	78	Female	No		Yes	FL resident	04/26/20
40,637	Seminole	32	Female	No		Yes	FL resident	04/26/20
40,638	Seminole	7	Female	No		Yes	FL resident	04/26/20
40,639	Seminole	47	Male	No		Yes	FL resident	04/26/20
40,640	Seminole	35	Female	No		Yes	FL resident	04/27/20
40,641	Seminole	23	Male	No		Yes	FL resident	04/27/20

Coronavirus: line list of cases

Data verified as of May 13, 2020 at 10 AM

Data in this report are provisional and subject to change.

Case	County	Age	Gender	Travel related	Travel detail	Contact with a confirmed case	Jurisdiction	Date case counted
40,642	Seminole	60	Female	No		Yes	FL resident	04/27/20
40,643	Seminole	22	Male	No		Yes	FL resident	04/27/20
40,644	Seminole	71	Female	Yes	FL; SC	No	FL resident	04/27/20
40,645	Seminole	27	Female	No		Yes	FL resident	04/27/20
40,646	Seminole	61	Male	No		Yes	FL resident	04/27/20
40,647	Seminole	46	Female	No		Yes	FL resident	04/27/20
40,648	Seminole	22	Male	No		Yes	FL resident	04/28/20
40,649	Seminole	88	Male	No		No	FL resident	04/28/20
40,650	Seminole	21	Male	No		Yes	FL resident	04/28/20
40,651	Seminole	49	Male	No		Yes	FL resident	04/29/20
40,652	Seminole	36	Female	No		Yes	FL resident	04/29/20
40,653	Seminole	7	Female	No		Yes	FL resident	04/29/20
40,654	Seminole	52	Female	No			FL resident	04/29/20
40,655	Seminole	52	Male	No		Yes	FL resident	04/29/20
40,656	Seminole	28	Male	No		Yes	FL resident	04/29/20
40,657	Seminole	68	Male	No		No	FL resident	04/30/20
40,658	Seminole	27	Male	No		Yes	FL resident	04/30/20
40,659	Seminole	27	Female	No		Yes	FL resident	04/30/20
40,660	Seminole	61	Male	No		Yes	FL resident	04/30/20
40,661	Seminole	83	Female	No		Yes	FL resident	04/30/20
40,662	Seminole	48	Female	No		Unknown	FL resident	04/30/20
40,663	Seminole	55	Female	No		No	FL resident	04/30/20
40,664	Seminole	68	Female	No		No	FL resident	04/30/20
40,665	Seminole	21	Male	No		Yes	FL resident	04/30/20
40,666	Seminole	0	Female	No		No	FL resident	05/01/20
40,667	Seminole	57	Female	No		No	FL resident	05/01/20
40,668	Seminole	52	Female	Unknown		Yes	FL resident	05/01/20
40,669	Seminole	55	Male	No		Yes	FL resident	05/01/20
40,670	Seminole	14	Male	No		No	FL resident	05/01/20
40,671	Seminole	42	Female	No		No	FL resident	05/01/20
40,672	Seminole	31	Female	No		Unknown	FL resident	05/01/20
40,673	Seminole	91	Female	No		Yes	FL resident	05/01/20
40,674	Seminole	53	Female	No		Yes	FL resident	05/01/20
40,675	Seminole	21	Female	No		Yes	FL resident	05/03/20
40,676	Seminole	23	Female	No		Yes	FL resident	05/03/20
40,677	Seminole	39	Female	No		No	FL resident	05/04/20
40,678	Seminole	68	Female	No		No	FL resident	05/04/20
40,679	Seminole	89	Female	No		No	FL resident	05/04/20
40,680	Seminole	57	Female	No		Yes	FL resident	05/04/20
40,681	Seminole	66	Female	No		Unknown	FL resident	05/04/20
40,682	Seminole	66	Male	No		Yes	FL resident	05/05/20
40,683	Seminole	62	Male	No		Yes	FL resident	05/05/20
40,684	Seminole	54	Male	No		Yes	FL resident	05/05/20
40,685	Seminole	39	Male	No		Yes	FL resident	05/05/20
40,686	Seminole	2	Male	No		Yes	FL resident	05/06/20
40,687	Seminole	2	Female	No		Unknown	FL resident	05/07/20
40,688	Seminole	23	Female	No		Yes	FL resident	05/08/20
40,689	Seminole	22	Female	No		No	FL resident	05/08/20
40,690	Seminole	48	Male	No		Yes	FL resident	05/10/20
40,691	Seminole	87	Male	Unknown		Unknown	FL resident	05/11/20
40,692	Seminole	66	Female	No		Yes	FL resident	05/11/20
40,693	Seminole	29	Female	No		Yes	FL resident	05/11/20
40,694	Seminole	61	Female	No			FL resident	05/12/20
40,695	Seminole	26	Male	No		No	FL resident	05/12/20
40,696	Seminole	33	Male	No		No	FL resident	05/12/20
40,697	Seminole	70	Male	Yes	NY	Yes	Non-FL resident	03/17/20
40,698	Seminole	29	Female	Yes	NY	No	Non-FL resident	03/26/20
40,699	Seminole	25	Female	Yes	NY	No	Non-FL resident	03/28/20
40,700	Seminole	44	Male	No		No	Non-FL resident	03/29/20
40,701	Seminole	29	Female	Yes	FL; NJ	No	Non-FL resident	04/04/20
40,702	Seminole	42	Female	Yes	NY	Unknown	Non-FL resident	04/04/20
40,703	St. Johns	64	Female	No		No	FL resident	03/14/20

Coronavirus: line list of cases

Data verified as of May 13, 2020 at 10 AM

Data in this report are provisional and subject to change.

Case	County	Age	Gender	Travel related	Travel detail	Contact with a confirmed case	Jurisdiction	Date case counted
40,704	St. Johns	49	Male	Yes	EUROPE; HUNGARY	No	FL resident	03/16/20
40,705	St. Johns	53	Female	Yes	CO	Yes	FL resident	03/18/20
40,706	St. Johns	68	Male	No		No	FL resident	03/20/20
40,707	St. Johns	47	Male	No		Yes	FL resident	03/20/20
40,708	St. Johns	47	Female	No		Yes	FL resident	03/20/20
40,709	St. Johns	38	Female	Yes	FL; MN	Yes	FL resident	03/20/20
40,710	St. Johns	49	Male	No		No	FL resident	03/21/20
40,711	St. Johns	67	Male	No		Yes	FL resident	03/21/20
40,712	St. Johns	50	Male	No		Yes	FL resident	03/22/20
40,713	St. Johns	76	Male	No		No	FL resident	03/22/20
40,714	St. Johns	33	Male	No		No	FL resident	03/22/20
40,715	St. Johns	40	Male	No		No	FL resident	03/22/20
40,716	St. Johns	53	Female	No		Yes	FL resident	03/22/20
40,717	St. Johns	44	Male	No		No	FL resident	03/22/20
40,718	St. Johns	69	Male	No		No	FL resident	03/22/20
40,719	St. Johns	22	Male	No		Yes	FL resident	03/22/20
40,720	St. Johns	72	Male	No		Yes	FL resident	03/23/20
40,721	St. Johns	52	Male	Yes	FL; MN	Yes	FL resident	03/23/20
40,722	St. Johns	21	Male	No		Yes	FL resident	03/23/20
40,723	St. Johns	63	Male	Yes	UNITED KINGDOM	Unknown	FL resident	03/24/20
40,724	St. Johns	59	Male	Yes	BURKINA FASO	Yes	FL resident	03/24/20
40,725	St. Johns	34	Male	Yes	NY	Yes	FL resident	03/24/20
40,726	St. Johns	44	Female	No		Unknown	FL resident	03/25/20
40,727	St. Johns	69	Female	Yes	GA	Yes	FL resident	03/25/20
40,728	St. Johns	72	Female	No		Yes	FL resident	03/25/20
40,729	St. Johns	12	Male	Yes	CO; FL	Yes	FL resident	03/26/20
40,730	St. Johns	12	Male	Yes	CO; FL	Yes	FL resident	03/26/20
40,731	St. Johns	48	Female	Yes	CO; FL	Yes	FL resident	03/26/20
40,732	St. Johns	70	Female	No		Yes	FL resident	03/26/20
40,733	St. Johns	57	Female	No		No	FL resident	03/26/20
40,734	St. Johns	21	Male	Yes	PORTUGAL; SPAIN; UNITED KINGDOM	Yes	FL resident	03/26/20
40,735	St. Johns	72	Female	No		No	FL resident	03/26/20
40,736	St. Johns	52	Male	Yes	NY	Yes	FL resident	03/26/20
40,737	St. Johns	52	Female	No		No	FL resident	03/26/20
40,738	St. Johns	57	Male	Yes	TX	Yes	FL resident	03/27/20
40,739	St. Johns	74	Female	No		No	FL resident	03/27/20
40,740	St. Johns	64	Male	Yes	LA	No	FL resident	03/27/20
40,741	St. Johns	63	Male	Yes	NY	No	FL resident	03/27/20
40,742	St. Johns	91	Female	No		No	FL resident	03/27/20
40,743	St. Johns	74	Male	No		Yes	FL resident	03/27/20
40,744	St. Johns	56	Male	Yes	LA	Yes	FL resident	03/27/20
40,745	St. Johns	33	Male	Yes	CARIBBEAN	No	FL resident	03/27/20
40,746	St. Johns	81	Male	No		Yes	FL resident	03/27/20
40,747	St. Johns	39	Male	Yes	FL; NJ	No	FL resident	03/28/20
40,748	St. Johns	62	Male	Yes	MT	Yes	FL resident	03/28/20
40,749	St. Johns	44	Male	No		Yes	FL resident	03/28/20
40,750	St. Johns	76	Male	Yes	MT	Yes	FL resident	03/28/20
40,751	St. Johns	49	Male	Yes	CURACAO; MA	No	FL resident	03/29/20
40,752	St. Johns	30	Male	Yes	ST. KITTS AND NEVIS	Yes	FL resident	03/29/20
40,753	St. Johns	81	Male	Yes	CA	No	FL resident	03/29/20
40,754	St. Johns	57	Female	No		Yes	FL resident	03/29/20
40,755	St. Johns	69	Female	No		No	FL resident	03/29/20
40,756	St. Johns	61	Male	No		Yes	FL resident	03/29/20
40,757	St. Johns	73	Female	No		Yes	FL resident	03/29/20
40,758	St. Johns	32	Male	No		Yes	FL resident	03/29/20
40,759	St. Johns	52	Male	No		Yes	FL resident	03/29/20
40,760	St. Johns	57	Female	No		No	FL resident	03/29/20
40,761	St. Johns	9	Female	No		Yes	FL resident	03/29/20
40,762	St. Johns	55	Female	Yes	FL; OH	No	FL resident	03/29/20
40,763	St. Johns	70	Male	Yes	CA; LA	Yes	FL resident	03/30/20
40,764	St. Johns	50	Female	No		Yes	FL resident	03/30/20

Coronavirus: line list of cases

Data verified as of May 13, 2020 at 10 AM

Data in this report are provisional and subject to change.

Case	County	Age	Gender	Travel related	Travel detail	Contact with a confirmed case	Jurisdiction	Date case counted
40,765	St. Johns	22	Male	Yes	MA	Yes	FL resident	03/30/20
40,766	St. Johns	68	Female	No		No	FL resident	03/30/20
40,767	St. Johns	62	Female	No		No	FL resident	03/30/20
40,768	St. Johns	51	Male	Yes	CO	No	FL resident	03/31/20
40,769	St. Johns	37	Female	No		Yes	FL resident	03/31/20
40,770	St. Johns	69	Female	Yes	Greece; India; Turkey	Unknown	FL resident	03/31/20
40,771	St. Johns	68	Female	Yes	CO; ID	No	FL resident	03/31/20
40,772	St. Johns	45	Female	No		Yes	FL resident	03/31/20
40,773	St. Johns	27	Female	Yes	SC	Yes	FL resident	03/31/20
40,774	St. Johns	56	Female	Yes	CA; LA	Yes	FL resident	03/31/20
40,775	St. Johns	30	Female	No		Yes	FL resident	03/31/20
40,776	St. Johns	63	Female	No		Yes	FL resident	03/31/20
40,777	St. Johns	62	Male	Yes	DC; IL; IN; MD; NY; OH; PA; RI; TX	Unknown	FL resident	03/31/20
40,778	St. Johns	18	Female	No		Yes	FL resident	03/31/20
40,779	St. Johns	62	Male	Yes	FL; MA	Yes	FL resident	03/31/20
40,780	St. Johns	51	Male	Yes	FL; INDIA; NJ	No	FL resident	03/31/20
40,781	St. Johns	65	Male	Yes	NY	Yes	FL resident	03/31/20
40,782	St. Johns	52	Male	No		No	FL resident	04/01/20
40,783	St. Johns	47	Female	No		Yes	FL resident	04/01/20
40,784	St. Johns	62	Female	Yes	FL; MA; NJ; PA	No	FL resident	04/01/20
40,785	St. Johns	73	Male	No		Yes	FL resident	04/01/20
40,786	St. Johns	28	Female	No		Yes	FL resident	04/01/20
40,787	St. Johns	38	Female	No		Yes	FL resident	04/01/20
40,788	St. Johns	64	Male	Yes	CA; MEXICO	No	FL resident	04/01/20
40,789	St. Johns	58	Female	No		Yes	FL resident	04/01/20
40,790	St. Johns	26	Female	Unknown		Yes	FL resident	04/01/20
40,791	St. Johns	57	Male	Unknown		No	FL resident	04/01/20
40,792	St. Johns	60	Male	No		No	FL resident	04/02/20
40,793	St. Johns	75	Male	Yes	AZ; NC; WV	Yes	FL resident	04/02/20
40,794	St. Johns	66	Female	No		No	FL resident	04/02/20
40,795	St. Johns	44	Female	No		Yes	FL resident	04/02/20
40,796	St. Johns	69	Female	No		Yes	FL resident	04/02/20
40,797	St. Johns	70	Female	No		No	FL resident	04/02/20
40,798	St. Johns	36	Female	No		Yes	FL resident	04/02/20
40,799	St. Johns	48	Female	No		No	FL resident	04/02/20
40,800	St. Johns	62	Female	No		No	FL resident	04/02/20
40,801	St. Johns	59	Male	No		Yes	FL resident	04/02/20
40,802	St. Johns	57	Male	No		Yes	FL resident	04/02/20
40,803	St. Johns	58	Female	Yes	NY	Yes	FL resident	04/02/20
40,804	St. Johns	35	Female	Yes	FL; NY	Yes	FL resident	04/02/20
40,805	St. Johns	18	Female	No		Yes	FL resident	04/03/20
40,806	St. Johns	43	Male	No		Yes	FL resident	04/03/20
40,807	St. Johns	68	Female	Yes	CARIBBEAN; MT	Yes	FL resident	04/03/20
40,808	St. Johns	53	Male	Unknown		Yes	FL resident	04/03/20
40,809	St. Johns	57	Male	No		No	FL resident	04/03/20
40,810	St. Johns	24	Male	Yes	CO	No	FL resident	04/03/20
40,811	St. Johns	48	Female	No		No	FL resident	04/03/20
40,812	St. Johns	59	Female	Yes	NY	Yes	FL resident	04/03/20
40,813	St. Johns	48	Male	No		Yes	FL resident	04/03/20
40,814	St. Johns	66	Male	Yes	CA; FL; TX	Yes	FL resident	04/03/20
40,815	St. Johns	29	Female	No		Unknown	FL resident	04/03/20
40,816	St. Johns	56	Male	Yes	LA; NY	No	FL resident	04/03/20
40,817	St. Johns	45	Female	Yes	CO	No	FL resident	04/03/20
40,818	St. Johns	20	Female	Unknown		Yes	FL resident	04/03/20
40,819	St. Johns	53	Male	No		Unknown	FL resident	04/03/20
40,820	St. Johns	62	Male	No		Yes	FL resident	04/03/20
40,821	St. Johns	70	Male	Yes	BRAZIL; CA; CO	Yes	FL resident	04/04/20
40,822	St. Johns	48	Female	Yes	CURACAO	Yes	FL resident	04/04/20
40,823	St. Johns	65	Female	Yes	NY	Yes	FL resident	04/04/20
40,824	St. Johns	52	Male	Yes	FL; NC	No	FL resident	04/04/20
40,825	St. Johns	53	Female	Unknown		No	FL resident	04/04/20

Coronavirus: line list of cases

Data verified as of May 13, 2020 at 10 AM

Data in this report are provisional and subject to change.

Case	County	Age	Gender	Travel related	Travel detail	Contact with a confirmed case	Jurisdiction	Date case counted
40,826	St. Johns	60	Male	Unknown		Yes	FL resident	04/04/20
40,827	St. Johns	49	Female	No		Yes	FL resident	04/04/20
40,828	St. Johns	52	Female	No		Yes	FL resident	04/04/20
40,829	St. Johns	58	Female	No		No	FL resident	04/04/20
40,830	St. Johns	64	Male	No		Yes	FL resident	04/04/20
40,831	St. Johns	66	Female	No		No	FL resident	04/04/20
40,832	St. Johns	75	Male	No		Yes	FL resident	04/04/20
40,833	St. Johns	64	Male	Yes	FL; ID; TX	No	FL resident	04/04/20
40,834	St. Johns	58	Female	No		Yes	FL resident	04/04/20
40,835	St. Johns	50	Male	No		Yes	FL resident	04/04/20
40,836	St. Johns	68	Male	No		No	FL resident	04/05/20
40,837	St. Johns	61	Female	No		Yes	FL resident	04/05/20
40,838	St. Johns	33	Male	Yes	NY	Yes	FL resident	04/05/20
40,839	St. Johns	73	Male	Unknown		Yes	FL resident	04/05/20
40,840	St. Johns	69	Female	Yes	CA	Yes	FL resident	04/05/20
40,841	St. Johns	48	Female	No		Yes	FL resident	04/05/20
40,842	St. Johns	48	Female	No		Yes	FL resident	04/05/20
40,843	St. Johns	17	Female	No		Yes	FL resident	04/06/20
40,844	St. Johns	31	Male	No		Yes	FL resident	04/06/20
40,845	St. Johns	64	Male	Yes	IL; MA	No	FL resident	04/06/20
40,846	St. Johns	58	Male	No		Yes	FL resident	04/06/20
40,847	St. Johns	80	Male	No		No	FL resident	04/06/20
40,848	St. Johns	49	Male	Yes	NM	Yes	FL resident	04/06/20
40,849	St. Johns	36	Male	No		Yes	FL resident	04/07/20
40,850	St. Johns	29	Female	No		Yes	FL resident	04/07/20
40,851	St. Johns	20	Female	No		No	FL resident	04/07/20
40,852	St. Johns	28	Female	No		Yes	FL resident	04/07/20
40,853	St. Johns	79	Male	Yes	PA	Yes	FL resident	04/07/20
40,854	St. Johns	61	Male	No		No	FL resident	04/08/20
40,855	St. Johns	48	Male	No		Yes	FL resident	04/08/20
40,856	St. Johns	83	Male	No		Unknown	FL resident	04/08/20
40,857	St. Johns	41	Male	No		No	FL resident	04/08/20
40,858	St. Johns	46	Male	Yes	FL; MI	No	FL resident	04/09/20
40,859	St. Johns	42	Male	Unknown		Unknown	FL resident	04/09/20
40,860	St. Johns	57	Female	No		Yes	FL resident	04/09/20
40,861	St. Johns	27	Female	No		No	FL resident	04/09/20
40,862	St. Johns	55	Female	No			FL resident	04/09/20
40,863	St. Johns	35	Male	No		No	FL resident	04/09/20
40,864	St. Johns	9	Female	Yes	FL; MD	Yes	FL resident	04/10/20
40,865	St. Johns	21	Male	No		Yes	FL resident	04/10/20
40,866	St. Johns	2	Female	No		No	FL resident	04/10/20
40,867	St. Johns	67	Male	Yes	CHILE; FL; FALKLAND ISLANDS	Yes	FL resident	04/11/20
40,868	St. Johns	52	Female	No		Yes	FL resident	04/11/20
40,869	St. Johns	32	Female	No		No	FL resident	04/11/20
40,870	St. Johns	53	Female	No		Yes	FL resident	04/11/20
40,871	St. Johns	21	Female	No		Yes	FL resident	04/12/20
40,872	St. Johns	45	Female	No		No	FL resident	04/12/20
40,873	St. Johns	46	Female	Yes	FL; MD	Yes	FL resident	04/12/20
40,874	St. Johns	46	Female	No		No	FL resident	04/12/20
40,875	St. Johns	66	Male	No		No	FL resident	04/13/20
40,876	St. Johns	44	Male	No		Yes	FL resident	04/14/20
40,877	St. Johns	48	Male	Yes	FL; MD	Yes	FL resident	04/15/20
40,878	St. Johns	63	Female	No		No	FL resident	04/15/20
40,879	St. Johns	56	Male	Unknown		Yes	FL resident	04/15/20
40,880	St. Johns	65	Male	No		Yes	FL resident	04/15/20
40,881	St. Johns	62	Female	Yes	NJ	No	FL resident	04/16/20
40,882	St. Johns	27	Male	Yes	FL; NJ	No	FL resident	04/16/20
40,883	St. Johns	71	Female	No		Yes	FL resident	04/16/20
40,884	St. Johns	65	Female	No		No	FL resident	04/17/20
40,885	St. Johns	47	Male	No		Yes	FL resident	04/17/20
40,886	St. Johns	55	Male	No		Yes	FL resident	04/17/20
40,887	St. Johns	58	Female	No		Yes	FL resident	04/17/20

Coronavirus: line list of cases

Data verified as of May 13, 2020 at 10 AM

Data in this report are provisional and subject to change.

Case	County	Age	Gender	Travel related	Travel detail	Contact with a confirmed case	Jurisdiction	Date case counted
40,888	St. Johns	80	Female	No		No	FL resident	04/19/20
40,889	St. Johns	28	Male	No		Unknown	FL resident	04/19/20
40,890	St. Johns	19	Female	No		No	FL resident	04/19/20
40,891	St. Johns	55	Male	Unknown		No	FL resident	04/20/20
40,892	St. Johns	50	Female	No		No	FL resident	04/20/20
40,893	St. Johns	41	Female	Yes	GA	Yes	FL resident	04/21/20
40,894	St. Johns	61	Male	Yes	NY	Yes	FL resident	04/22/20
40,895	St. Johns	12	Male	Yes	NY	Yes	FL resident	04/23/20
40,896	St. Johns	21	Female	No		Yes	FL resident	04/23/20
40,897	St. Johns	66	Female	Yes	ARGENTINA; CHILE; FALKLAND ISLANDS	Yes	FL resident	04/23/20
40,898	St. Johns	50	Female	No		Yes	FL resident	04/23/20
40,899	St. Johns	35	Male	No		Yes	FL resident	04/23/20
40,900	St. Johns	67	Male	No		No	FL resident	04/23/20
40,901	St. Johns	70	Female	No		Yes	FL resident	04/24/20
40,902	St. Johns	60	Female	Yes	NY	Yes	FL resident	04/24/20
40,903	St. Johns	19	Female	No		Yes	FL resident	04/25/20
40,904	St. Johns	37	Female	No		Unknown	FL resident	04/27/20
40,905	St. Johns	97	Female	No		Unknown	FL resident	04/27/20
40,906	St. Johns	41	Male	No		No	FL resident	04/27/20
40,907	St. Johns	59	Male	Unknown			FL resident	04/27/20
40,908	St. Johns	39	Female	No		Yes	FL resident	04/30/20
40,909	St. Johns	42	Male	No		Unknown	FL resident	05/01/20
40,910	St. Johns	47	Female	No		No	FL resident	05/02/20
40,911	St. Johns	37	Male	Unknown			FL resident	05/04/20
40,912	St. Johns	25	Male	No		No	FL resident	05/05/20
40,913	St. Johns	23	Female	Yes	FL; IL	Yes	FL resident	05/05/20
40,914	St. Johns	50	Female	No		Yes	FL resident	05/07/20
40,915	St. Johns	32	Female	No		Unknown	FL resident	05/08/20
40,916	St. Johns	39	Female	Unknown			FL resident	05/10/20
40,917	St. Johns	4	Male	Yes	FL; IL	Yes	FL resident	05/11/20
40,918	St. Johns	71	Female	No		Unknown	FL resident	05/12/20
40,919	St. Johns	91	Female	No		Unknown	FL resident	05/12/20
40,920	St. Johns	77	Female	No		Unknown	FL resident	05/12/20
40,921	St. Johns	52	Female	Unknown			FL resident	05/13/20
40,922	St. Johns	63	Male	Yes	NY	No	Non-FL resident	03/12/20
40,923	St. Johns	46	Male	Yes	FL; MN	Yes	Non-FL resident	03/18/20
40,924	St. Johns	70	Male	Yes	NJ	Unknown	Non-FL resident	03/24/20
40,925	St. Johns	25	Male	Yes	NJ	No	Non-FL resident	03/30/20
40,926	St. Johns	70	Female	Yes	NY	Yes	Non-FL resident	04/01/20
40,927	St. Johns	85	Male	Yes	NY	Unknown	Non-FL resident	04/12/20
40,928	St. Johns	54	Male	Yes	NJ		Non-FL resident	04/17/20
40,929	St. Johns	77	Female	Yes	NY		Non-FL resident	04/21/20
40,930	St. Johns	19	Female	Yes	MD		Non-FL resident	04/29/20
40,931	St. Johns	55	Female	Unknown			Non-FL resident	05/12/20
40,932	St. Lucie	56	Male	No		Yes	FL resident	03/21/20
40,933	St. Lucie	77	Male	Yes	DOMINICAN REPUBLIC; FL; TURKS AND CAICOS	No	FL resident	03/22/20
40,934	St. Lucie	45	Female	No		No	FL resident	03/22/20
40,935	St. Lucie	77	Female	No		No	FL resident	03/23/20
40,936	St. Lucie	26	Female	No		Yes	FL resident	03/23/20
40,937	St. Lucie	35	Male	No		No	FL resident	03/24/20
40,938	St. Lucie	51	Male	No		Yes	FL resident	03/24/20
40,939	St. Lucie	26	Female	No		No	FL resident	03/25/20
40,940	St. Lucie	73	Male	No		No	FL resident	03/26/20
40,941	St. Lucie	95	Female	No		No	FL resident	03/26/20
40,942	St. Lucie	67	Female	No		Yes	FL resident	03/26/20
40,943	St. Lucie	59	Male	No		No	FL resident	03/27/20
40,944	St. Lucie	60	Male	Yes	FL; NY	No	FL resident	03/27/20
40,945	St. Lucie	60	Female	No		No	FL resident	03/27/20
40,946	St. Lucie	41	Male	Yes	FL; GA	No	FL resident	03/27/20
40,947	St. Lucie	56	Female	Yes	FL; NY	Yes	FL resident	03/27/20

Coronavirus: line list of cases

Data verified as of May 13, 2020 at 10 AM

Data in this report are provisional and subject to change.

Case	County	Age	Gender	Travel related	Travel detail	Contact with a confirmed case	Jurisdiction	Date case counted
40,948	St. Lucie	54	Female	No		No	FL resident	03/27/20
40,949	St. Lucie	34	Male	Yes	FL; OH	No	FL resident	03/27/20
40,950	St. Lucie	70	Female	No		Yes	FL resident	03/28/20
40,951	St. Lucie	31	Female	No		No	FL resident	03/28/20
40,952	St. Lucie	42	Female	No		No	FL resident	03/29/20
40,953	St. Lucie	86	Male	No		No	FL resident	03/30/20
40,954	St. Lucie	74	Female	Yes	UNITED KINGDOM	No	FL resident	03/30/20
40,955	St. Lucie	18	Male	No		No	FL resident	03/30/20
40,956	St. Lucie	80	Male	No		No	FL resident	03/30/20
40,957	St. Lucie	53	Male	No		No	FL resident	03/30/20
40,958	St. Lucie	69	Female	No		No	FL resident	03/30/20
40,959	St. Lucie	65	Male	Yes	NY	Yes	FL resident	03/30/20
40,960	St. Lucie	51	Male	No		No	FL resident	03/30/20
40,961	St. Lucie	68	Male	No		Yes	FL resident	03/30/20
40,962	St. Lucie	62	Female	No		No	FL resident	03/31/20
40,963	St. Lucie	60	Female	Yes	NY	Yes	FL resident	03/31/20
40,964	St. Lucie	77	Female	Yes	FL; NJ	Yes	FL resident	03/31/20
40,965	St. Lucie	61	Female	No		No	FL resident	03/31/20
40,966	St. Lucie	65	Male	Yes	NY	No	FL resident	03/31/20
40,967	St. Lucie	75	Female	Yes	NY	Yes	FL resident	03/31/20
40,968	St. Lucie	80	Male	No		No	FL resident	03/31/20
40,969	St. Lucie	30	Male	No		No	FL resident	03/31/20
40,970	St. Lucie	59	Male	No		No	FL resident	04/01/20
40,971	St. Lucie	57	Female	No		No	FL resident	04/01/20
40,972	St. Lucie	61	Female	Yes	SOUTH AFRICA	Yes	FL resident	04/01/20
40,973	St. Lucie	71	Male	Yes	SOUTH AFRICA	Yes	FL resident	04/01/20
40,974	St. Lucie	71	Female	No		No	FL resident	04/01/20
40,975	St. Lucie	66	Male	Yes	FL; TN	No	FL resident	04/01/20
40,976	St. Lucie	65	Female	Yes	NY	No	FL resident	04/01/20
40,977	St. Lucie	45	Female	No		Yes	FL resident	04/02/20
40,978	St. Lucie	93	Male	No		No	FL resident	04/03/20
40,979	St. Lucie	61	Male	Yes	NJ	No	FL resident	04/03/20
40,980	St. Lucie	68	Female	No		Yes	FL resident	04/03/20
40,981	St. Lucie	69	Male	No		Yes	FL resident	04/03/20
40,982	St. Lucie	57	Male	Yes	NY	No	FL resident	04/03/20
40,983	St. Lucie	21	Male	Yes	NY	Yes	FL resident	04/03/20
40,984	St. Lucie	72	Male	No		Yes	FL resident	04/03/20
40,985	St. Lucie	35	Female	No		No	FL resident	04/03/20
40,986	St. Lucie	41	Female	No		No	FL resident	04/03/20
40,987	St. Lucie	71	Female	No		Yes	FL resident	04/03/20
40,988	St. Lucie	79	Female	No		No	FL resident	04/03/20
40,989	St. Lucie	88	Female	No		Yes	FL resident	04/03/20
40,990	St. Lucie	73	Male	Yes	EGYPT; GERMANY	No	FL resident	04/03/20
40,991	St. Lucie	52	Female	No		No	FL resident	04/03/20
40,992	St. Lucie	48	Male	Yes	CARIBBEAN; FL	Unknown	FL resident	04/03/20
40,993	St. Lucie	54	Female	Yes	EGYPT	No	FL resident	04/03/20
40,994	St. Lucie	62	Female	No		Yes	FL resident	04/03/20
40,995	St. Lucie	75	Female	No		No	FL resident	04/03/20
40,996	St. Lucie	59	Male	No		Yes	FL resident	04/04/20
40,997	St. Lucie	60	Female	No		No	FL resident	04/04/20
40,998	St. Lucie	63	Female	No		No	FL resident	04/04/20
40,999	St. Lucie	32	Male	No		No	FL resident	04/04/20
41,000	St. Lucie	71	Male	No		No	FL resident	04/04/20
41,001	St. Lucie	76	Male	No		Yes	FL resident	04/04/20
41,002	St. Lucie	61	Female	No		Yes	FL resident	04/04/20
41,003	St. Lucie	39	Female	No		Yes	FL resident	04/04/20
41,004	St. Lucie	67	Female	No		Yes	FL resident	04/04/20
41,005	St. Lucie	66	Male	No		No	FL resident	04/04/20
41,006	St. Lucie	38	Female	No		No	FL resident	04/04/20
41,007	St. Lucie	23	Female	No		Yes	FL resident	04/04/20
41,008	St. Lucie	43	Female	Yes	BAHAMAS; FL	No	FL resident	04/04/20
41,009	St. Lucie	82	Male	No		Yes	FL resident	04/05/20

Coronavirus: line list of cases

Data verified as of May 13, 2020 at 10 AM

Data in this report are provisional and subject to change.

Case	County	Age	Gender	Travel related	Travel detail	Contact with a confirmed case	Jurisdiction	Date case counted
41,010	St. Lucie	48	Female	Yes	NY	Yes	FL resident	04/05/20
41,011	St. Lucie	50	Female	No		No	FL resident	04/05/20
41,012	St. Lucie	36	Male	No		No	FL resident	04/05/20
41,013	St. Lucie	82	Male	No		No	FL resident	04/05/20
41,014	St. Lucie	85	Female	Yes	FL; NY	Yes	FL resident	04/05/20
41,015	St. Lucie	82	Female	No		No	FL resident	04/05/20
41,016	St. Lucie	62	Female	No		No	FL resident	04/05/20
41,017	St. Lucie	65	Female	No		Yes	FL resident	04/05/20
41,018	St. Lucie	43	Female	No		No	FL resident	04/05/20
41,019	St. Lucie	64	Female	No		No	FL resident	04/05/20
41,020	St. Lucie	39	Female	No		Yes	FL resident	04/05/20
41,021	St. Lucie	61	Female	No		No	FL resident	04/05/20
41,022	St. Lucie	43	Male	No		No	FL resident	04/05/20
41,023	St. Lucie	53	Male	No		No	FL resident	04/06/20
41,024	St. Lucie	50	Male	Yes	FL; NJ	No	FL resident	04/06/20
41,025	St. Lucie	29	Female	No		Yes	FL resident	04/06/20
41,026	St. Lucie	38	Female	No		Yes	FL resident	04/06/20
41,027	St. Lucie	67	Male	No		No	FL resident	04/06/20
41,028	St. Lucie	37	Male	Unknown		No	FL resident	04/06/20
41,029	St. Lucie	70	Female	Yes	NY	Yes	FL resident	04/06/20
41,030	St. Lucie	57	Male	No		No	FL resident	04/06/20
41,031	St. Lucie	60	Female	No		Yes	FL resident	04/06/20
41,032	St. Lucie	66	Male	No		No	FL resident	04/06/20
41,033	St. Lucie	74	Male	No		Yes	FL resident	04/06/20
41,034	St. Lucie	52	Male	No		Yes	FL resident	04/06/20
41,035	St. Lucie	82	Male	No		No	FL resident	04/06/20
41,036	St. Lucie	76	Male	No		No	FL resident	04/06/20
41,037	St. Lucie	74	Male	No		No	FL resident	04/06/20
41,038	St. Lucie	30	Female	No		No	FL resident	04/06/20
41,039	St. Lucie	29	Female	No		Yes	FL resident	04/06/20
41,040	St. Lucie	55	Male	No		No	FL resident	04/07/20
41,041	St. Lucie	75	Female	Yes	FL; NY	No	FL resident	04/07/20
41,042	St. Lucie	19	Male	Unknown		Yes	FL resident	04/07/20
41,043	St. Lucie	27	Female	Yes	FL; LA	Yes	FL resident	04/07/20
41,044	St. Lucie	62	Male	No		Yes	FL resident	04/07/20
41,045	St. Lucie	22	Male	No		Yes	FL resident	04/07/20
41,046	St. Lucie	82	Female	No		Yes	FL resident	04/07/20
41,047	St. Lucie	93	Female	No		Yes	FL resident	04/07/20
41,048	St. Lucie	78	Female	No		Yes	FL resident	04/07/20
41,049	St. Lucie	67	Female	Yes	CO; FL; NY; TX	No	FL resident	04/07/20
41,050	St. Lucie	96	Female	No		Yes	FL resident	04/07/20
41,051	St. Lucie	36	Female	No		Yes	FL resident	04/08/20
41,052	St. Lucie	78	Male	No		Yes	FL resident	04/08/20
41,053	St. Lucie	61	Female	No		Yes	FL resident	04/08/20
41,054	St. Lucie	40	Female	No		Yes	FL resident	04/08/20
41,055	St. Lucie	22	Female	Yes	FL; NY	No	FL resident	04/08/20
41,056	St. Lucie	51	Male	No		Yes	FL resident	04/08/20
41,057	St. Lucie	42	Female	No		No	FL resident	04/08/20
41,058	St. Lucie	58	Male	Yes	CT	No	FL resident	04/08/20
41,059	St. Lucie	92	Female	No		Yes	FL resident	04/09/20
41,060	St. Lucie	35	Female	No		No	FL resident	04/09/20
41,061	St. Lucie	43	Female	Yes	CT	No	FL resident	04/09/20
41,062	St. Lucie	61	Female	No		No	FL resident	04/09/20
41,063	St. Lucie	83	Female	No		Yes	FL resident	04/09/20
41,064	St. Lucie	74	Female	No		Yes	FL resident	04/09/20
41,065	St. Lucie	81	Female	No		Yes	FL resident	04/09/20
41,066	St. Lucie	89	Male	Unknown		Yes	FL resident	04/09/20
41,067	St. Lucie	73	Female	No		Yes	FL resident	04/09/20
41,068	St. Lucie	81	Female	No		Yes	FL resident	04/09/20
41,069	St. Lucie	54	Male	Yes	FL; NY	No	FL resident	04/09/20
41,070	St. Lucie	50	Female	Unknown		Yes	FL resident	04/09/20
41,071	St. Lucie	53	Female	Unknown		Yes	FL resident	04/10/20

Coronavirus: line list of cases

Data verified as of May 13, 2020 at 10 AM

Data in this report are provisional and subject to change.

Case	County	Age	Gender	Travel related	Travel detail	Contact with a confirmed case	Jurisdiction	Date case counted
41,072	St. Lucie	31	Male	No		Yes	FL resident	04/10/20
41,073	St. Lucie	53	Male	Yes	NY	No	FL resident	04/10/20
41,074	St. Lucie	80	Female	No		Yes	FL resident	04/10/20
41,075	St. Lucie	29	Male	No		Yes	FL resident	04/10/20
41,076	St. Lucie	57	Male	No		No	FL resident	04/11/20
41,077	St. Lucie	70	Female	No		Yes	FL resident	04/12/20
41,078	St. Lucie	24	Female	No		Yes	FL resident	04/12/20
41,079	St. Lucie	93	Female	No		Yes	FL resident	04/12/20
41,080	St. Lucie	40	Male	Yes	NY	Yes	FL resident	04/12/20
41,081	St. Lucie	55	Female	No		Yes	FL resident	04/12/20
41,082	St. Lucie	91	Female	No		Yes	FL resident	04/12/20
41,083	St. Lucie	82	Female	Yes	ECUADOR	No	FL resident	04/12/20
41,084	St. Lucie	60	Female	No		No	FL resident	04/12/20
41,085	St. Lucie	25	Male	No		Yes	FL resident	04/13/20
41,086	St. Lucie	20	Female	No		No	FL resident	04/13/20
41,087	St. Lucie	68	Female	Yes	AL; GA; NY	Yes	FL resident	04/13/20
41,088	St. Lucie	82	Female	No		No	FL resident	04/13/20
41,089	St. Lucie	66	Male	No		Yes	FL resident	04/13/20
41,090	St. Lucie	53	Female	No		Yes	FL resident	04/13/20
41,091	St. Lucie	42	Male	No		Yes	FL resident	04/14/20
41,092	St. Lucie	47	Female	No		No	FL resident	04/14/20
41,093	St. Lucie	52	Male	No		Yes	FL resident	04/14/20
41,094	St. Lucie	71	Female	No		Yes	FL resident	04/14/20
41,095	St. Lucie	35	Female	No		Yes	FL resident	04/15/20
41,096	St. Lucie	39	Female	No		Yes	FL resident	04/15/20
41,097	St. Lucie	88	Female	No		Yes	FL resident	04/15/20
41,098	St. Lucie	23	Female	Yes	FL; NJ	Yes	FL resident	04/15/20
41,099	St. Lucie	37	Male	No		No	FL resident	04/15/20
41,100	St. Lucie	66	Female	No		Yes	FL resident	04/15/20
41,101	St. Lucie	90	Male	No		Yes	FL resident	04/15/20
41,102	St. Lucie	74	Male	No		Yes	FL resident	04/15/20
41,103	St. Lucie	41	Female	No		Yes	FL resident	04/16/20
41,104	St. Lucie	32	Female	No		Yes	FL resident	04/16/20
41,105	St. Lucie	47	Male	No		No	FL resident	04/16/20
41,106	St. Lucie	29	Female	No		Yes	FL resident	04/16/20
41,107	St. Lucie	31	Female	No		Yes	FL resident	04/16/20
41,108	St. Lucie	40	Male	No		Yes	FL resident	04/16/20
41,109	St. Lucie	37	Female	No		Yes	FL resident	04/16/20
41,110	St. Lucie	24	Female	No		Yes	FL resident	04/16/20
41,111	St. Lucie	29	Male	No		No	FL resident	04/16/20
41,112	St. Lucie	19	Female	No		Yes	FL resident	04/16/20
41,113	St. Lucie	49	Female	No		Yes	FL resident	04/16/20
41,114	St. Lucie	86	Male	No		Yes	FL resident	04/16/20
41,115	St. Lucie	84	Male	No		No	FL resident	04/17/20
41,116	St. Lucie	53	Female	No		Yes	FL resident	04/18/20
41,117	St. Lucie	40	Female	No		Yes	FL resident	04/18/20
41,118	St. Lucie	37	Female	No		Yes	FL resident	04/18/20
41,119	St. Lucie	9	Male	No		Yes	FL resident	04/18/20
41,120	St. Lucie	94	Female	No		No	FL resident	04/18/20
41,121	St. Lucie	58	Female	No		Yes	FL resident	04/18/20
41,122	St. Lucie	61	Female	No		Yes	FL resident	04/18/20
41,123	St. Lucie	5	Male	No		Yes	FL resident	04/19/20
41,124	St. Lucie	73	Female	No		Yes	FL resident	04/19/20
41,125	St. Lucie	74	Male	No		No	FL resident	04/19/20
41,126	St. Lucie	62	Male	No		Yes	FL resident	04/20/20
41,127	St. Lucie	58	Male	No		Yes	FL resident	04/20/20
41,128	St. Lucie	97	Female	No		Yes	FL resident	04/21/20
41,129	St. Lucie	41	Male	No		Yes	FL resident	04/21/20
41,130	St. Lucie	3	Male	No		Yes	FL resident	04/21/20
41,131	St. Lucie	91	Female	No		Yes	FL resident	04/22/20
41,132	St. Lucie	73	Male	No		Yes	FL resident	04/22/20
41,133	St. Lucie	88	Female	No		Yes	FL resident	04/22/20

Coronavirus: line list of cases

Data verified as of May 13, 2020 at 10 AM

Data in this report are provisional and subject to change.

Case	County	Age	Gender	Travel related	Travel detail	Contact with a confirmed case	Jurisdiction	Date case counted
41,134	St. Lucie	29	Female	No		No	FL resident	04/22/20
41,135	St. Lucie	91	Female	No		Yes	FL resident	04/22/20
41,136	St. Lucie	71	Female	No		No	FL resident	04/22/20
41,137	St. Lucie	86	Female	No		Yes	FL resident	04/22/20
41,138	St. Lucie	49	Male	No		No	FL resident	04/23/20
41,139	St. Lucie	34	Male	No		Yes	FL resident	04/23/20
41,140	St. Lucie	42	Female	No		Yes	FL resident	04/23/20
41,141	St. Lucie	4	Female	No		Yes	FL resident	04/23/20
41,142	St. Lucie	56	Female	Unknown			FL resident	04/23/20
41,143	St. Lucie	66	Female	No		Yes	FL resident	04/23/20
41,144	St. Lucie	50	Female	No		No	FL resident	04/23/20
41,145	St. Lucie	80	Female	Unknown		Yes	FL resident	04/24/20
41,146	St. Lucie	67	Male	No		Yes	FL resident	04/24/20
41,147	St. Lucie	30	Male	Yes	AFRICA; UNKNOWN	Unknown	FL resident	04/24/20
41,148	St. Lucie	47	Male	No		No	FL resident	04/25/20
41,149	St. Lucie	53	Male	No		No	FL resident	04/26/20
41,150	St. Lucie	14	Female	No		Yes	FL resident	04/26/20
41,151	St. Lucie	68	Male	No		No	FL resident	04/26/20
41,152	St. Lucie	56	Female	No		No	FL resident	04/26/20
41,153	St. Lucie	44	Male	No		Yes	FL resident	04/26/20
41,154	St. Lucie	30	Female	No		Yes	FL resident	04/26/20
41,155	St. Lucie	43	Male	No		Yes	FL resident	04/26/20
41,156	St. Lucie	42	Female	No		No	FL resident	04/27/20
41,157	St. Lucie	92	Male	No		No	FL resident	04/27/20
41,158	St. Lucie	90	Female	No		Yes	FL resident	04/27/20
41,159	St. Lucie	64	Female	No		Yes	FL resident	04/27/20
41,160	St. Lucie	51	Female	No		Yes	FL resident	04/27/20
41,161	St. Lucie	53	Female	No		Yes	FL resident	04/29/20
41,162	St. Lucie	86	Female	No		Yes	FL resident	04/29/20
41,163	St. Lucie	76	Male	No			FL resident	04/29/20
41,164	St. Lucie	42	Female	No		No	FL resident	04/29/20
41,165	St. Lucie	39	Female	No		Yes	FL resident	04/29/20
41,166	St. Lucie	64	Male	No		Yes	FL resident	04/29/20
41,167	St. Lucie	29	Female	No		Yes	FL resident	04/29/20
41,168	St. Lucie	14	Male	No		Yes	FL resident	04/30/20
41,169	St. Lucie	22	Male	No		Yes	FL resident	05/01/20
41,170	St. Lucie	51	Male	No		No	FL resident	05/01/20
41,171	St. Lucie	73	Female	Unknown			FL resident	05/01/20
41,172	St. Lucie	71	Male	No		No	FL resident	05/01/20
41,173	St. Lucie	50	Female	No		Yes	FL resident	05/02/20
41,174	St. Lucie	20	Female	No		Yes	FL resident	05/02/20
41,175	St. Lucie	41	Male	No		No	FL resident	05/02/20
41,176	St. Lucie	20	Female	Unknown			FL resident	05/02/20
41,177	St. Lucie	76	Female	No		No	FL resident	05/02/20
41,178	St. Lucie	79	Male	No		Yes	FL resident	05/03/20
41,179	St. Lucie	24	Female	No		No	FL resident	05/03/20
41,180	St. Lucie	64	Female	No		No	FL resident	05/03/20
41,181	St. Lucie	54	Female	No		Yes	FL resident	05/05/20
41,182	St. Lucie	53	Male	No		No	FL resident	05/05/20
41,183	St. Lucie	55	Male	No		Yes	FL resident	05/05/20
41,184	St. Lucie	67	Female	No		No	FL resident	05/05/20
41,185	St. Lucie	80	Female	No		No	FL resident	05/05/20
41,186	St. Lucie	75	Female	No		No	FL resident	05/05/20
41,187	St. Lucie	24	Female	No		Yes	FL resident	05/06/20
41,188	St. Lucie	49	Male	Unknown		No	FL resident	05/06/20
41,189	St. Lucie	64	Male	Unknown		No	FL resident	05/06/20
41,190	St. Lucie	32	Male	No		No	FL resident	05/07/20
41,191	St. Lucie	77	Male	No		No	FL resident	05/07/20
41,192	St. Lucie	56	Male	No		Unknown	FL resident	05/08/20
41,193	St. Lucie	26	Male	No		Yes	FL resident	05/08/20
41,194	St. Lucie	26	Male	No		Yes	FL resident	05/08/20
41,195	St. Lucie	76	Female	Unknown		No	FL resident	05/08/20

Coronavirus: line list of cases

Data verified as of May 13, 2020 at 10 AM

Data in this report are provisional and subject to change.

Case	County	Age	Gender	Travel related	Travel detail	Contact with a confirmed case	Jurisdiction	Date case counted
41,196	St. Lucie	45	Female	No		Yes	FL resident	05/08/20
41,197	St. Lucie	56	Male	No		Yes	FL resident	05/08/20
41,198	St. Lucie	23	Female	Unknown		Yes	FL resident	05/09/20
41,199	St. Lucie	75	Female	No		No	FL resident	05/09/20
41,200	St. Lucie	47	Male	No		No	FL resident	05/09/20
41,201	St. Lucie	26	Female	No		No	FL resident	05/09/20
41,202	St. Lucie	25	Female	No		No	FL resident	05/09/20
41,203	St. Lucie	51	Male	Unknown		No	FL resident	05/09/20
41,204	St. Lucie	51	Female	No		Yes	FL resident	05/09/20
41,205	St. Lucie	53	Male	Unknown		No	FL resident	05/11/20
41,206	St. Lucie	56	Female	Unknown			FL resident	05/11/20
41,207	St. Lucie	27	Male	No		Unknown	FL resident	05/12/20
41,208	St. Lucie	51	Male	No		Unknown	FL resident	05/12/20
41,209	St. Lucie	69	Male	No		No	FL resident	05/12/20
41,210	St. Lucie	36	Female	Unknown		Yes	FL resident	05/12/20
41,211	St. Lucie	34	Male	No			FL resident	05/12/20
41,212	St. Lucie	80	Female	Unknown			FL resident	05/12/20
41,213	St. Lucie	40	Male	Unknown		Yes	FL resident	05/12/20
41,214	St. Lucie	22	Female	Unknown		Yes	FL resident	05/12/20
41,215	St. Lucie	50	Male	No		Unknown	FL resident	05/12/20
41,216	St. Lucie	39	Male	No		No	FL resident	05/12/20
41,217	St. Lucie	62	Female	No		No	FL resident	05/12/20
41,218	St. Lucie	48	Male	Unknown		No	FL resident	05/12/20
41,219	St. Lucie	69	Female	Unknown			FL resident	05/13/20
41,220	St. Lucie	51	Female	Unknown			FL resident	05/13/20
41,221	St. Lucie	32	Female	Unknown			FL resident	05/13/20
41,222	St. Lucie	19	Female	Yes	NY	No	Non-FL resident	03/24/20
41,223	St. Lucie	59	Male	Yes	NY	No	Non-FL resident	03/26/20
41,224	St. Lucie	50	Female	Yes	FL; MA	Yes	Non-FL resident	04/03/20
41,225	St. Lucie	63	Male	Yes	FL; NY	Yes	Non-FL resident	04/13/20
41,226	St. Lucie	24	Female	Yes	MA	Unknown	Non-FL resident	04/14/20
41,227	St. Lucie	39	Female	Yes	NJ	Yes	Non-FL resident	04/22/20
41,228	St. Lucie	87	Female	Yes	NY	Yes	Non-FL resident	04/22/20
41,229	St. Lucie	40	Female	Yes	NJ		Non-FL resident	04/29/20
41,230	St. Lucie	77	Male	Yes	ME		Non-FL resident	04/30/20
41,231	Sumter	68	Male	Yes	EGYPT	Yes	FL resident	03/18/20
41,232	Sumter	66	Male	No		Yes	FL resident	03/19/20
41,233	Sumter	67	Female	Yes	BELIZE; FL; HONDURAS; MEXICO	Yes	FL resident	03/21/20
41,234	Sumter	71	Male	Yes	BELIZE; FL; HONDURAS; MEXICO	Yes	FL resident	03/21/20
41,235	Sumter	75	Male	No		No	FL resident	03/22/20
41,236	Sumter	68	Female	No		Yes	FL resident	03/22/20
41,237	Sumter	78	Male	Yes	OR	No	FL resident	03/22/20
41,238	Sumter	67	Male	Yes	FL; MA; RI	No	FL resident	03/22/20
41,239	Sumter	74	Male	Yes	TX	Yes	FL resident	03/23/20
41,240	Sumter	73	Male	No		No	FL resident	03/23/20
41,241	Sumter	75	Male	Yes	FL; PANAMA	Yes	FL resident	03/23/20
41,242	Sumter	75	Female	Yes	FL; PANAMA	Yes	FL resident	03/23/20
41,243	Sumter	68	Male	No		No	FL resident	03/23/20
41,244	Sumter	79	Male	No		No	FL resident	03/24/20
41,245	Sumter	84	Female	No		Yes	FL resident	03/24/20
41,246	Sumter	75	Male	Yes	CARIBBEAN; FL	Yes	FL resident	03/25/20
41,247	Sumter	79	Female	No		No	FL resident	03/25/20
41,248	Sumter	68	Female	Yes	VT	Yes	FL resident	03/25/20
41,249	Sumter	49	Female	Yes	CA; LA; PANAMA	Yes	FL resident	03/25/20
41,250	Sumter	18	Female	Yes	CA; FL; PANAMA; TX	Yes	FL resident	03/25/20
41,251	Sumter	73	Female	Yes	CARIBBEAN; FL	Yes	FL resident	03/25/20
41,252	Sumter	74	Female	Yes	FL; TURKS AND CAICOS	Unknown	FL resident	03/25/20
41,253	Sumter	85	Male	No		Yes	FL resident	03/25/20
41,254	Sumter	66	Female	Yes	NJ	Unknown	FL resident	03/26/20
41,255	Sumter	73	Male	Yes	CARIBBEAN	Yes	FL resident	03/26/20
41,256	Sumter	69	Female	Yes	CARIBBEAN	Yes	FL resident	03/26/20
41,257	Sumter	92	Male	No		Yes	FL resident	03/26/20

Coronavirus: line list of cases

Data verified as of May 13, 2020 at 10 AM

Data in this report are provisional and subject to change.

Case	County	Age	Gender	Travel related	Travel detail	Contact with a confirmed case	Jurisdiction	Date case counted
41,258	Sumter	37	Female	No		No	FL resident	03/26/20
41,259	Sumter	76	Female	No		No	FL resident	03/26/20
41,260	Sumter	68	Male	No		No	FL resident	03/26/20
41,261	Sumter	71	Female	No		No	FL resident	03/26/20
41,262	Sumter	72	Male	No		No	FL resident	03/26/20
41,263	Sumter	65	Male	Yes	CA	Yes	FL resident	03/27/20
41,264	Sumter	87	Male	No		Yes	FL resident	03/27/20
41,265	Sumter	74	Male	No		Yes	FL resident	03/27/20
41,266	Sumter	73	Female	Yes	TX	Yes	FL resident	03/28/20
41,267	Sumter	83	Female	No		No	FL resident	03/28/20
41,268	Sumter	69	Female	No		No	FL resident	03/28/20
41,269	Sumter	49	Male	No		Yes	FL resident	03/28/20
41,270	Sumter	47	Female	No		Yes	FL resident	03/28/20
41,271	Sumter	37	Female	Yes	NY	Yes	FL resident	03/28/20
41,272	Sumter	65	Male	No		Yes	FL resident	03/28/20
41,273	Sumter	59	Female	No		Yes	FL resident	03/29/20
41,274	Sumter	47	Male	No		No	FL resident	03/29/20
41,275	Sumter	44	Male	No		Yes	FL resident	03/29/20
41,276	Sumter	55	Male	Yes	BAHAMAS; FL	No	FL resident	03/29/20
41,277	Sumter	77	Female	No		Yes	FL resident	03/29/20
41,278	Sumter	66	Female	Yes	MI	No	FL resident	03/30/20
41,279	Sumter	68	Male	No		Yes	FL resident	03/30/20
41,280	Sumter	83	Male	No		Yes	FL resident	03/30/20
41,281	Sumter	79	Female	No		Unknown	FL resident	03/30/20
41,282	Sumter	79	Female	No		Yes	FL resident	03/30/20
41,283	Sumter	65	Female	No		Yes	FL resident	03/30/20
41,284	Sumter	44	Male	No		Yes	FL resident	03/31/20
41,285	Sumter	76	Male	No		No	FL resident	03/31/20
41,286	Sumter	62	Female	No		Yes	FL resident	04/01/20
41,287	Sumter	44	Female	No		Yes	FL resident	04/01/20
41,288	Sumter	59	Male	No		Yes	FL resident	04/01/20
41,289	Sumter	64	Male	No		Yes	FL resident	04/01/20
41,290	Sumter	62	Female	No		Yes	FL resident	04/01/20
41,291	Sumter	82	Male	No		Yes	FL resident	04/01/20
41,292	Sumter	69	Male	No		Yes	FL resident	04/01/20
41,293	Sumter	74	Female	No		Yes	FL resident	04/01/20
41,294	Sumter	55	Male	No		Yes	FL resident	04/02/20
41,295	Sumter	69	Male	No		No	FL resident	04/02/20
41,296	Sumter	68	Female	No		Yes	FL resident	04/02/20
41,297	Sumter	79	Male	No		Yes	FL resident	04/02/20
41,298	Sumter	79	Male	No		Yes	FL resident	04/03/20
41,299	Sumter	84	Male	No		No	FL resident	04/03/20
41,300	Sumter	68	Male	Yes	AUSTRALIA; FL	Unknown	FL resident	04/03/20
41,301	Sumter	78	Female	No		Yes	FL resident	04/03/20
41,302	Sumter	52	Male	No		No	FL resident	04/04/20
41,303	Sumter	89	Female	No		Yes	FL resident	04/04/20
41,304	Sumter	81	Female	No		Yes	FL resident	04/04/20
41,305	Sumter	70	Male	Yes	FL; NJ	No	FL resident	04/04/20
41,306	Sumter	55	Male	Yes	FL; UNITED KINGDOM	No	FL resident	04/04/20
41,307	Sumter	50	Female	No		Yes	FL resident	04/04/20
41,308	Sumter	72	Male	Yes	FL; IN	Yes	FL resident	04/05/20
41,309	Sumter	63	Male	No		Yes	FL resident	04/06/20
41,310	Sumter	83	Male	No		Yes	FL resident	04/06/20
41,311	Sumter	61	Female	No		Yes	FL resident	04/06/20
41,312	Sumter	73	Female	No		Yes	FL resident	04/06/20
41,313	Sumter	65	Female	No		Unknown	FL resident	04/06/20
41,314	Sumter	82	Female	Yes	FL; OH	Unknown	FL resident	04/06/20
41,315	Sumter	61	Male	Yes	FL; OR; UT	No	FL resident	04/07/20
41,316	Sumter	67	Female	No		Yes	FL resident	04/07/20
41,317	Sumter	46	Female	No		Yes	FL resident	04/07/20
41,318	Sumter	66	Female	No		Yes	FL resident	04/07/20
41,319	Sumter	60	Female	Yes	FL; OR; UT	Yes	FL resident	04/07/20

Coronavirus: line list of cases

Data verified as of May 13, 2020 at 10 AM

Data in this report are provisional and subject to change.

Case	County	Age	Gender	Travel related	Travel detail	Contact with a confirmed case	Jurisdiction	Date case counted
41,320	Sumter	76	Male	No		Yes	FL resident	04/07/20
41,321	Sumter	72	Male	No		Yes	FL resident	04/07/20
41,322	Sumter	54	Male	No		Yes	FL resident	04/08/20
41,323	Sumter	47	Female	No		Yes	FL resident	04/08/20
41,324	Sumter	62	Female	No		No	FL resident	04/08/20
41,325	Sumter	77	Male	Yes	ID	Yes	FL resident	04/08/20
41,326	Sumter	66	Male	No		Yes	FL resident	04/08/20
41,327	Sumter	21	Female	Yes	FL; MA; NY	Yes	FL resident	04/08/20
41,328	Sumter	71	Male	Yes	FL; NY	No	FL resident	04/08/20
41,329	Sumter	62	Female	No		Yes	FL resident	04/08/20
41,330	Sumter	73	Male	No		Yes	FL resident	04/08/20
41,331	Sumter	56	Male	No		Yes	FL resident	04/08/20
41,332	Sumter	67	Female	No		Yes	FL resident	04/08/20
41,333	Sumter	31	Female	No		Yes	FL resident	04/09/20
41,334	Sumter	48	Male	No		Yes	FL resident	04/09/20
41,335	Sumter	26	Female	No		Yes	FL resident	04/09/20
41,336	Sumter	38	Male	Yes	FL; UNKNOWN	Unknown	FL resident	04/09/20
41,337	Sumter	48	Male	Yes	FL; MA; NY	Yes	FL resident	04/09/20
41,338	Sumter	76	Male	No		Yes	FL resident	04/10/20
41,339	Sumter	63	Female	Yes	ARGENTINA; CA; CHILE; FL; NC	Yes	FL resident	04/10/20
41,340	Sumter	78	Female	No		Unknown	FL resident	04/10/20
41,341	Sumter	65	Male	No		Yes	FL resident	04/11/20
41,342	Sumter	78	Female	No		Yes	FL resident	04/13/20
41,343	Sumter	69	Male	No		No	FL resident	04/13/20
41,344	Sumter	64	Male	Yes	FL; NY	No	FL resident	04/14/20
41,345	Sumter	79	Female	No		Yes	FL resident	04/14/20
41,346	Sumter	89	Male	No		Yes	FL resident	04/14/20
41,347	Sumter	64	Female	Yes	ARGENTINA; CA; FL	Yes	FL resident	04/15/20
41,348	Sumter	54	Male	No		Yes	FL resident	04/17/20
41,349	Sumter	43	Male	No		Yes	FL resident	04/17/20
41,350	Sumter	54	Male	No		Yes	FL resident	04/17/20
41,351	Sumter	50	Male	No		Yes	FL resident	04/17/20
41,352	Sumter	79	Male	No		Yes	FL resident	04/17/20
41,353	Sumter	71	Male	No		Yes	FL resident	04/17/20
41,354	Sumter	48	Female	No		Yes	FL resident	04/17/20
41,355	Sumter	78	Female	No		Yes	FL resident	04/17/20
41,356	Sumter	49	Male	No		No	FL resident	04/18/20
41,357	Sumter	30	Male	No		Yes	FL resident	04/18/20
41,358	Sumter	65	Male	No		Yes	FL resident	04/18/20
41,359	Sumter	44	Male	No		Yes	FL resident	04/18/20
41,360	Sumter	69	Male	No		Yes	FL resident	04/18/20
41,361	Sumter	63	Male	No		Yes	FL resident	04/18/20
41,362	Sumter	50	Male	No		Yes	FL resident	04/18/20
41,363	Sumter	46	Male	No		Yes	FL resident	04/18/20
41,364	Sumter	51	Male	No		Yes	FL resident	04/18/20
41,365	Sumter	68	Male	No		Yes	FL resident	04/18/20
41,366	Sumter	66	Male	No		Yes	FL resident	04/18/20
41,367	Sumter	66	Male	No		Yes	FL resident	04/18/20
41,368	Sumter	47	Male	No		Yes	FL resident	04/18/20
41,369	Sumter	57	Male	No		Yes	FL resident	04/18/20
41,370	Sumter	56	Male	No		Yes	FL resident	04/18/20
41,371	Sumter	51	Male	No		Yes	FL resident	04/18/20
41,372	Sumter	54	Male	No		Yes	FL resident	04/18/20
41,373	Sumter	66	Male	No		Yes	FL resident	04/18/20
41,374	Sumter	71	Male	No		Yes	FL resident	04/18/20
41,375	Sumter	44	Male	No		Yes	FL resident	04/18/20
41,376	Sumter	44	Male	No		Yes	FL resident	04/18/20
41,377	Sumter	64	Male	Yes	ARGENTINA; BRAZIL; CHILE	No	FL resident	04/18/20
41,378	Sumter	39	Male	No		Yes	FL resident	04/19/20
41,379	Sumter	69	Male	No		Yes	FL resident	04/19/20
41,380	Sumter	67	Male	No		Yes	FL resident	04/19/20
41,381	Sumter	25	Male	No		Yes	FL resident	04/19/20

Coronavirus: line list of cases

Data verified as of May 13, 2020 at 10 AM

Data in this report are provisional and subject to change.

Case	County	Age	Gender	Travel related	Travel detail	Contact with a confirmed case	Jurisdiction	Date case counted
41,382	Sumter	56	Female	No		Yes	FL resident	04/20/20
41,383	Sumter	17	Female	No		Yes	FL resident	04/20/20
41,384	Sumter	56	Male	No		Yes	FL resident	04/20/20
41,385	Sumter	36	Male	No		Yes	FL resident	04/21/20
41,386	Sumter	63	Male	No		Yes	FL resident	04/21/20
41,387	Sumter	57	Male	No		Yes	FL resident	04/21/20
41,388	Sumter	38	Male	No		Yes	FL resident	04/21/20
41,389	Sumter	55	Male	No		Yes	FL resident	04/21/20
41,390	Sumter	48	Male	No		Yes	FL resident	04/21/20
41,391	Sumter	67	Male	No		Yes	FL resident	04/21/20
41,392	Sumter	42	Male	No		Yes	FL resident	04/21/20
41,393	Sumter	18	Male	No		Yes	FL resident	04/21/20
41,394	Sumter	49	Female	No		Yes	FL resident	04/21/20
41,395	Sumter	58	Male	No		Yes	FL resident	04/23/20
41,396	Sumter	69	Male	No		Yes	FL resident	04/23/20
41,397	Sumter	62	Male	No		No	FL resident	04/23/20
41,398	Sumter	60	Male	No		Yes	FL resident	04/24/20
41,399	Sumter	48	Male	No		Yes	FL resident	04/25/20
41,400	Sumter	65	Male	No		Yes	FL resident	04/25/20
41,401	Sumter	60	Male	No		Yes	FL resident	04/25/20
41,402	Sumter	48	Male	No		Yes	FL resident	04/25/20
41,403	Sumter	37	Male	No		Yes	FL resident	04/26/20
41,404	Sumter	61	Male	No		Yes	FL resident	04/26/20
41,405	Sumter	47	Male	No		Yes	FL resident	04/29/20
41,406	Sumter	50	Male	No		Yes	FL resident	04/29/20
41,407	Sumter	31	Male	No		Yes	FL resident	04/29/20
41,408	Sumter	68	Male	No		Yes	FL resident	04/29/20
41,409	Sumter	68	Male	No		Yes	FL resident	04/29/20
41,410	Sumter	50	Male	No		Yes	FL resident	04/30/20
41,411	Sumter	39	Male	No		Yes	FL resident	04/30/20
41,412	Sumter	48	Male	No		Yes	FL resident	04/30/20
41,413	Sumter	38	Male	No		Yes	FL resident	04/30/20
41,414	Sumter	68	Male	No		Yes	FL resident	04/30/20
41,415	Sumter	67	Male	No		Yes	FL resident	04/30/20
41,416	Sumter	69	Male	No		Yes	FL resident	04/30/20
41,417	Sumter	72	Male	No		Yes	FL resident	04/30/20
41,418	Sumter	67	Male	No		Yes	FL resident	04/30/20
41,419	Sumter	51	Male	No		Yes	FL resident	04/30/20
41,420	Sumter	66	Male	No		Yes	FL resident	04/30/20
41,421	Sumter	87	Male	No		Yes	FL resident	04/30/20
41,422	Sumter	37	Male	No		Yes	FL resident	04/30/20
41,423	Sumter	39	Male	No		Yes	FL resident	04/30/20
41,424	Sumter	64	Male	No		Yes	FL resident	04/30/20
41,425	Sumter	68	Male	No		Yes	FL resident	04/30/20
41,426	Sumter	66	Male	No		Yes	FL resident	04/30/20
41,427	Sumter	65	Male	No		Yes	FL resident	04/30/20
41,428	Sumter	75	Male	No		Yes	FL resident	04/30/20
41,429	Sumter	76	Male	No		Yes	FL resident	04/30/20
41,430	Sumter	41	Male	No		Yes	FL resident	04/30/20
41,431	Sumter	68	Male	No		Yes	FL resident	04/30/20
41,432	Sumter	68	Male	No		Yes	FL resident	04/30/20
41,433	Sumter	65	Male	No		Yes	FL resident	04/30/20
41,434	Sumter	66	Male	No		Yes	FL resident	04/30/20
41,435	Sumter	65	Male	No		Yes	FL resident	04/30/20
41,436	Sumter	65	Male	No		Yes	FL resident	04/30/20
41,437	Sumter	72	Male	No		Yes	FL resident	04/30/20
41,438	Sumter	69	Male	No		Yes	FL resident	04/30/20
41,439	Sumter	70	Male	No		Yes	FL resident	04/30/20
41,440	Sumter	76	Male	No		Yes	FL resident	04/30/20
41,441	Sumter	47	Male	No		Yes	FL resident	04/30/20
41,442	Sumter	76	Male	No		Yes	FL resident	04/30/20
41,443	Sumter	65	Male	No		Yes	FL resident	04/30/20

Coronavirus: line list of cases

Data verified as of May 13, 2020 at 10 AM

Data in this report are provisional and subject to change.

Case	County	Age	Gender	Travel related	Travel detail	Contact with a confirmed case	Jurisdiction	Date case counted
41,444	Sumter	70	Male	No		Yes	FL resident	04/30/20
41,445	Sumter	87	Male	No		No	FL resident	04/30/20
41,446	Sumter	67	Male	No		Yes	FL resident	05/01/20
41,447	Sumter	43	Male	No		Yes	FL resident	05/01/20
41,448	Sumter	76	Male	No		Yes	FL resident	05/01/20
41,449	Sumter	67	Male	No		Yes	FL resident	05/01/20
41,450	Sumter	47	Male	No		Yes	FL resident	05/03/20
41,451	Sumter	54	Male	No		Yes	FL resident	05/03/20
41,452	Sumter	32	Male	No		Yes	FL resident	05/03/20
41,453	Sumter	23	Male	No		Yes	FL resident	05/03/20
41,454	Sumter	50	Male	No		Yes	FL resident	05/04/20
41,455	Sumter	81	Male	No		No	FL resident	05/04/20
41,456	Sumter	74	Male	No		No	FL resident	05/04/20
41,457	Sumter	67	Female	No		No	FL resident	05/04/20
41,458	Sumter	67	Female	No		No	FL resident	05/04/20
41,459	Sumter	48	Female	No		Yes	FL resident	05/05/20
41,460	Sumter	24	Male	No		Yes	FL resident	05/06/20
41,461	Sumter	61	Male	No		Yes	FL resident	05/06/20
41,462	Sumter	36	Male	No		Yes	FL resident	05/06/20
41,463	Sumter	37	Male	No		Yes	FL resident	05/06/20
41,464	Sumter	65	Female	No		Yes	FL resident	05/07/20
41,465	Sumter	35	Male	No		Yes	FL resident	05/08/20
41,466	Sumter	36	Male	No		Yes	FL resident	05/08/20
41,467	Sumter	40	Female	No		Yes	FL resident	05/08/20
41,468	Sumter	35	Male	No		Yes	FL resident	05/09/20
41,469	Sumter	54	Male	No		Yes	FL resident	05/09/20
41,470	Sumter	60	Male	No		Yes	FL resident	05/09/20
41,471	Sumter	48	Female	No		Yes	FL resident	05/10/20
41,472	Sumter	35	Female	No			FL resident	05/12/20
41,473	Sumter	97	Female	Unknown		Unknown	Non-FL resident	04/27/20
41,474	Sumter	60	Male	Unknown		Unknown	Non-FL resident	05/03/20
41,475	Sumter	72	Male	Unknown		Unknown	Non-FL resident	05/04/20
41,476	Suwannee	51	Female	No		Unknown	FL resident	03/26/20
41,477	Suwannee	47	Male	No		Yes	FL resident	03/29/20
41,478	Suwannee	64	Female	No		Yes	FL resident	03/29/20
41,479	Suwannee	40	Female	No		Yes	FL resident	03/31/20
41,480	Suwannee	46	Female	No		Yes	FL resident	04/01/20
41,481	Suwannee	80	Male	No		Yes	FL resident	04/01/20
41,482	Suwannee	60	Female	No		Yes	FL resident	04/01/20
41,483	Suwannee	39	Female	Unknown		Yes	FL resident	04/02/20
41,484	Suwannee	24	Female	No		Yes	FL resident	04/02/20
41,485	Suwannee	37	Female	No		Yes	FL resident	04/02/20
41,486	Suwannee	80	Male	No		Yes	FL resident	04/03/20
41,487	Suwannee	23	Female	No		Yes	FL resident	04/03/20
41,488	Suwannee	29	Female	No		Yes	FL resident	04/03/20
41,489	Suwannee	78	Female	Unknown		Yes	FL resident	04/03/20
41,490	Suwannee	21	Female	No		Yes	FL resident	04/03/20
41,491	Suwannee	33	Female	No		Yes	FL resident	04/03/20
41,492	Suwannee	27	Female	Unknown		Yes	FL resident	04/03/20
41,493	Suwannee	38	Female	Unknown		Yes	FL resident	04/04/20
41,494	Suwannee	84	Female	No		Yes	FL resident	04/05/20
41,495	Suwannee	43	Female	No		Yes	FL resident	04/05/20
41,496	Suwannee	33	Female	No		Yes	FL resident	04/05/20
41,497	Suwannee	20	Female	No		Yes	FL resident	04/05/20
41,498	Suwannee	67	Male	No		Yes	FL resident	04/05/20
41,499	Suwannee	43	Female	No		Yes	FL resident	04/05/20
41,500	Suwannee	74	Male	No		Yes	FL resident	04/05/20
41,501	Suwannee	29	Female	No		Yes	FL resident	04/05/20
41,502	Suwannee	39	Female	No		Yes	FL resident	04/05/20
41,503	Suwannee	76	Female	No		Yes	FL resident	04/05/20
41,504	Suwannee	74	Male	No		Yes	FL resident	04/05/20
41,505	Suwannee	59	Female	No		Yes	FL resident	04/06/20

Coronavirus: line list of cases

Data verified as of May 13, 2020 at 10 AM

Data in this report are provisional and subject to change.

Case	County	Age	Gender	Travel related	Travel detail	Contact with a confirmed case	Jurisdiction	Date case counted
41,506	Suwannee	64	Female	No		Yes	FL resident	04/06/20
41,507	Suwannee	5	Female	Unknown		No	FL resident	04/07/20
41,508	Suwannee	84	Female	No		Yes	FL resident	04/07/20
41,509	Suwannee	22	Female	Unknown		No	FL resident	04/07/20
41,510	Suwannee	56	Female	No		Yes	FL resident	04/07/20
41,511	Suwannee	56	Female	No		Yes	FL resident	04/07/20
41,512	Suwannee	20	Female	No		Yes	FL resident	04/07/20
41,513	Suwannee	18	Female	Unknown		Yes	FL resident	04/07/20
41,514	Suwannee	28	Male	Unknown		Yes	FL resident	04/07/20
41,515	Suwannee	67	Male	Unknown		Yes	FL resident	04/07/20
41,516	Suwannee	66	Female	No		Yes	FL resident	04/07/20
41,517	Suwannee	59	Male	Unknown		Yes	FL resident	04/07/20
41,518	Suwannee	73	Female	Unknown		Yes	FL resident	04/07/20
41,519	Suwannee	26	Male	No		Yes	FL resident	04/07/20
41,520	Suwannee	55	Female	No		Yes	FL resident	04/07/20
41,521	Suwannee	53	Female	Unknown		Yes	FL resident	04/08/20
41,522	Suwannee	45	Female	No		Yes	FL resident	04/08/20
41,523	Suwannee	23	Female	No		Yes	FL resident	04/08/20
41,524	Suwannee	74	Male	No		Yes	FL resident	04/08/20
41,525	Suwannee	57	Male	Unknown		Yes	FL resident	04/08/20
41,526	Suwannee	85	Female	No		Yes	FL resident	04/08/20
41,527	Suwannee	64	Male	Unknown		Yes	FL resident	04/08/20
41,528	Suwannee	67	Male	Unknown		Yes	FL resident	04/08/20
41,529	Suwannee	89	Female	Unknown		Yes	FL resident	04/08/20
41,530	Suwannee	85	Female	No		Yes	FL resident	04/08/20
41,531	Suwannee	63	Female	No		Yes	FL resident	04/09/20
41,532	Suwannee	22	Female	Unknown		Yes	FL resident	04/09/20
41,533	Suwannee	26	Female	Unknown		Yes	FL resident	04/09/20
41,534	Suwannee	41	Female	Unknown		Yes	FL resident	04/09/20
41,535	Suwannee	34	Male	Unknown		Yes	FL resident	04/10/20
41,536	Suwannee	88	Female	No		Yes	FL resident	04/10/20
41,537	Suwannee	70	Female	No		Yes	FL resident	04/10/20
41,538	Suwannee	52	Female	Unknown		Yes	FL resident	04/10/20
41,539	Suwannee	68	Male	No		Yes	FL resident	04/10/20
41,540	Suwannee	72	Female	Unknown		Yes	FL resident	04/10/20
41,541	Suwannee	90	Female	No		Yes	FL resident	04/10/20
41,542	Suwannee	28	Female	Unknown		Yes	FL resident	04/10/20
41,543	Suwannee	77	Female	No		Yes	FL resident	04/11/20
41,544	Suwannee	81	Male	No		Yes	FL resident	04/13/20
41,545	Suwannee	90	Female	Unknown		Yes	FL resident	04/13/20
41,546	Suwannee	93	Female	No		Yes	FL resident	04/13/20
41,547	Suwannee	86	Female	No		Yes	FL resident	04/13/20
41,548	Suwannee	71	Female	No		Yes	FL resident	04/13/20
41,549	Suwannee	88	Male	No		Yes	FL resident	04/13/20
41,550	Suwannee	62	Female	No		Yes	FL resident	04/13/20
41,551	Suwannee	74	Male	No		Yes	FL resident	04/13/20
41,552	Suwannee	79	Male	Unknown		Yes	FL resident	04/14/20
41,553	Suwannee	71	Female	Unknown		Yes	FL resident	04/14/20
41,554	Suwannee	84	Female	Unknown			FL resident	04/14/20
41,555	Suwannee	67	Female	No		Yes	FL resident	04/14/20
41,556	Suwannee	19	Female	Unknown		Yes	FL resident	04/15/20
41,557	Suwannee	38	Male	Unknown		Yes	FL resident	04/15/20
41,558	Suwannee	54	Female	Unknown		Yes	FL resident	04/15/20
41,559	Suwannee	63	Male	No		Yes	FL resident	04/16/20
41,560	Suwannee	76	Male	No		Yes	FL resident	04/16/20
41,561	Suwannee	39	Female	No		Yes	FL resident	04/16/20
41,562	Suwannee	25	Male	No		Yes	FL resident	04/17/20
41,563	Suwannee	73	Female	No		Yes	FL resident	04/17/20
41,564	Suwannee	26	Male	Yes	FL; PUERTO RICO	Yes	FL resident	04/17/20
41,565	Suwannee	93	Female	No		Yes	FL resident	04/18/20
41,566	Suwannee	80	Female	No		Yes	FL resident	04/18/20
41,567	Suwannee	51	Female	No		Yes	FL resident	04/19/20

Coronavirus: line list of cases

Data verified as of May 13, 2020 at 10 AM

Data in this report are provisional and subject to change.

Case	County	Age	Gender	Travel related	Travel detail	Contact with a confirmed case	Jurisdiction	Date case counted
41,568	Suwannee	51	Male	No		Yes	FL resident	04/19/20
41,569	Suwannee	85	Female	No		Yes	FL resident	04/19/20
41,570	Suwannee	41	Female	No		Yes	FL resident	04/19/20
41,571	Suwannee	83	Male	No		Yes	FL resident	04/19/20
41,572	Suwannee	102	Female	No		Yes	FL resident	04/19/20
41,573	Suwannee	66	Male	No		Yes	FL resident	04/19/20
41,574	Suwannee	64	Male	No		Yes	FL resident	04/19/20
41,575	Suwannee	79	Female	No		Yes	FL resident	04/20/20
41,576	Suwannee	86	Male	No		Yes	FL resident	04/20/20
41,577	Suwannee	43	Female	No		Yes	FL resident	04/20/20
41,578	Suwannee	89	Female	No		Yes	FL resident	04/21/20
41,579	Suwannee	76	Female	No		Yes	FL resident	04/21/20
41,580	Suwannee	43	Female	No		Yes	FL resident	04/22/20
41,581	Suwannee	45	Female	Unknown		Unknown	FL resident	04/23/20
41,582	Suwannee	12	Female	No		No	FL resident	04/24/20
41,583	Suwannee	50	Male	Unknown		Yes	FL resident	04/24/20
41,584	Suwannee	96	Male	No		Yes	FL resident	04/25/20
41,585	Suwannee	79	Female	No		Yes	FL resident	04/25/20
41,586	Suwannee	85	Female	No		Yes	FL resident	04/25/20
41,587	Suwannee	82	Female	No		Yes	FL resident	04/25/20
41,588	Suwannee	45	Female	No		Yes	FL resident	04/25/20
41,589	Suwannee	84	Female	No		Yes	FL resident	04/25/20
41,590	Suwannee	92	Female	No		Yes	FL resident	04/25/20
41,591	Suwannee	10	Female	Unknown		Unknown	FL resident	04/25/20
41,592	Suwannee	75	Male	No		Yes	FL resident	04/26/20
41,593	Suwannee	65	Female	Unknown		Unknown	FL resident	04/26/20
41,594	Suwannee	60	Female	No		Yes	FL resident	04/27/20
41,595	Suwannee	54	Female	No		Yes	FL resident	04/27/20
41,596	Suwannee	54	Female	No		Yes	FL resident	04/27/20
41,597	Suwannee	35	Female	No		Yes	FL resident	04/27/20
41,598	Suwannee	78	Female	No		Yes	FL resident	04/27/20
41,599	Suwannee	75	Female	No		Yes	FL resident	04/27/20
41,600	Suwannee	80	Male	No		Yes	FL resident	04/27/20
41,601	Suwannee	85	Female	Unknown		Yes	FL resident	04/27/20
41,602	Suwannee	88	Female	No		Yes	FL resident	04/27/20
41,603	Suwannee	82	Female	No		Yes	FL resident	04/27/20
41,604	Suwannee	63	Female	Unknown		Yes	FL resident	04/28/20
41,605	Suwannee	36	Male	No		No	FL resident	04/29/20
41,606	Suwannee	52	Female	No		Unknown	FL resident	04/30/20
41,607	Suwannee	31	Male	Unknown			FL resident	04/30/20
41,608	Suwannee	83	Female	No		Yes	FL resident	04/30/20
41,609	Suwannee	43	Male	Unknown		Yes	FL resident	04/30/20
41,610	Suwannee	76	Male	No		Yes	FL resident	04/30/20
41,611	Suwannee	78	Male	Unknown		Yes	FL resident	04/30/20
41,612	Suwannee	77	Female	Unknown		Yes	FL resident	04/30/20
41,613	Suwannee	91	Male	Unknown		Yes	FL resident	04/30/20
41,614	Suwannee	41	Male	Unknown			FL resident	05/01/20
41,615	Suwannee	73	Female	No		Yes	FL resident	05/01/20
41,616	Suwannee	42	Male	No		Yes	FL resident	05/01/20
41,617	Suwannee	45	Male	No		Unknown	FL resident	05/04/20
41,618	Suwannee	17	Male	Unknown			FL resident	05/07/20
41,619	Suwannee	19	Male	Unknown			FL resident	05/07/20
41,620	Suwannee	40	Female	No		Yes	FL resident	05/07/20
41,621	Suwannee	64	Female	Unknown			FL resident	05/09/20
41,622	Suwannee	20	Female	Unknown			FL resident	05/11/20
41,623	Suwannee	77	Female	No		Yes	FL resident	05/11/20
41,624	Suwannee	66	Female	Unknown			FL resident	05/12/20
41,625	Taylor	29	Female	Yes	FL; MEXICO	No	FL resident	04/06/20
41,626	Taylor	60	Female	No		Yes	FL resident	04/20/20
41,627	Taylor	47	Female	No		Unknown	FL resident	04/23/20
41,628	Union	60	Female	No		No	FL resident	03/31/20
41,629	Union	25	Male	Yes	NY	Unknown	FL resident	04/05/20

Coronavirus: line list of cases

Data verified as of May 13, 2020 at 10 AM

Data in this report are provisional and subject to change.

Case	County	Age	Gender	Travel related	Travel detail	Contact with a confirmed case	Jurisdiction	Date case counted
41,630	Union	55	Female	No		Unknown	FL resident	04/21/20
41,631	Union	55	Male	No		Unknown	FL resident	04/24/20
41,632	Union	30	Female	No		Yes	FL resident	04/30/20
41,633	Union	59	Male	No		Unknown	FL resident	05/08/20
41,634	Union	54	Male	Unknown		Unknown	FL resident	05/10/20
41,635	Union	63	Male	Unknown			FL resident	05/12/20
41,636	Union	74	Male	Unknown			FL resident	05/12/20
41,637	Union	62	Male	Unknown			FL resident	05/12/20
41,638	Unknown	47	Male	Unknown			FL resident	05/05/20
41,639	Unknown	76	Male	Unknown		Yes	Non-FL resident	04/04/20
41,640	Unknown	86	Female	Unknown		Unknown	Non-FL resident	04/21/20
41,641	Unknown	23	Male	Unknown			Non-FL resident	04/25/20
41,642	Unknown	77	Male	Yes	NY	Unknown	Non-FL resident	04/27/20
41,643	Unknown	26	Female	No		Yes	Non-FL resident	05/02/20
41,644	Unknown	45	Female	Unknown			Non-FL resident	05/05/20
41,645	Unknown	47	Male	Unknown			Non-FL resident	05/05/20
41,646	Unknown	34	Male	Unknown			Non-FL resident	05/05/20
41,647	Unknown	35	Male	Unknown			Non-FL resident	05/05/20
41,648	Unknown	51	Male	Unknown			Non-FL resident	05/05/20
41,649	Unknown	52	Male	Unknown			Non-FL resident	05/05/20
41,650	Unknown	28	Male	Unknown			Non-FL resident	05/05/20
41,651	Unknown	26	Male	Unknown			Non-FL resident	05/05/20
41,652	Unknown	31	Female	Unknown			Non-FL resident	05/05/20
41,653	Unknown	51	Male	Unknown			Non-FL resident	05/05/20
41,654	Unknown	43	Female	Unknown			Non-FL resident	05/05/20
41,655	Unknown	36	Male	Unknown			Non-FL resident	05/05/20
41,656	Unknown	56	Male	Unknown			Non-FL resident	05/05/20
41,657	Unknown	49	Male	Unknown			Non-FL resident	05/05/20
41,658	Unknown	47	Male	Unknown			Non-FL resident	05/05/20
41,659	Unknown	47	Male	Unknown			Non-FL resident	05/05/20
41,660	Unknown	30	Female	Unknown			Non-FL resident	05/05/20
41,661	Unknown	41	Male	Unknown			Non-FL resident	05/05/20
41,662	Unknown	49	Male	Unknown			Non-FL resident	05/05/20
41,663	Unknown	56	Male	Unknown			Non-FL resident	05/05/20
41,664	Unknown	31	Male	Unknown			Non-FL resident	05/05/20
41,665	Unknown	60	Male	Unknown			Non-FL resident	05/05/20
41,666	Unknown	55	Male	Unknown			Non-FL resident	05/05/20
41,667	Unknown	28	Male	Unknown			Non-FL resident	05/05/20
41,668	Unknown	53	Male	Unknown			Non-FL resident	05/05/20
41,669	Unknown	39	Male	Unknown			Non-FL resident	05/05/20
41,670	Unknown	26	Male	Unknown			Non-FL resident	05/05/20
41,671	Unknown	32	Male	Unknown			Non-FL resident	05/05/20
41,672	Unknown	35	Female	Yes	NJ		Non-FL resident	05/07/20
41,673	Unknown	41	Female	Yes	NJ		Non-FL resident	05/07/20
41,674	Unknown	28	Male	Yes	NJ		Non-FL resident	05/07/20
41,675	Unknown	27	Male	Yes	NJ		Non-FL resident	05/07/20
41,676	Unknown	41	Male	Unknown			Non-FL resident	05/08/20
41,677	Unknown	31	Male	Unknown			Non-FL resident	05/08/20
41,678	Unknown	31	Male	Unknown			Non-FL resident	05/08/20
41,679	Unknown	59	Female	Unknown			Non-FL resident	05/08/20
41,680	Unknown	31	Female	Unknown			Non-FL resident	05/08/20
41,681	Unknown	40	Female	Unknown			Non-FL resident	05/09/20
41,682	Unknown	48	Female	Unknown			Non-FL resident	05/09/20
41,683	Unknown	41	Male	Unknown			Non-FL resident	05/09/20
41,684	Unknown	42	Female	Unknown			Non-FL resident	05/09/20
41,685	Unknown	39	Male	Unknown			Non-FL resident	05/09/20
41,686	Unknown	27	Male	Unknown			Non-FL resident	05/09/20
41,687	Unknown	48	Female	Unknown			Non-FL resident	05/09/20
41,688	Unknown	52	Male	Unknown			Non-FL resident	05/09/20
41,689	Unknown	31	Female	Unknown			Non-FL resident	05/11/20
41,690	Unknown	58	Male	Unknown			Non-FL resident	05/11/20
41,691	Unknown	41	Female	Unknown			Non-FL resident	05/11/20

Coronavirus: line list of cases

Data verified as of May 13, 2020 at 10 AM

Data in this report are provisional and subject to change.

Case	County	Age	Gender	Travel related	Travel detail	Contact with a confirmed case	Jurisdiction	Date case counted
41,692	Unknown	38	Female	Unknown			Non-FL resident	05/11/20
41,693	Unknown	32	Male	Unknown			Non-FL resident	05/11/20
41,694	Unknown	32	Female	Unknown			Non-FL resident	05/11/20
41,695	Unknown	48	Male	Unknown			Non-FL resident	05/11/20
41,696	Unknown	34	Male	Unknown			Non-FL resident	05/11/20
41,697	Unknown	53	Male	Unknown			Non-FL resident	05/11/20
41,698	Unknown	27	Female	Unknown			Non-FL resident	05/11/20
41,699	Unknown	29	Male	Unknown			Non-FL resident	05/11/20
41,700	Unknown	27	Female	Unknown			Non-FL resident	05/11/20
41,701	Unknown	32	Male	Unknown			Non-FL resident	05/11/20
41,702	Unknown	30	Female	Unknown			Non-FL resident	05/11/20
41,703	Unknown	49	Female	Unknown			Non-FL resident	05/11/20
41,704	Unknown	42	Female	Unknown			Non-FL resident	05/11/20
41,705	Unknown	58	Male	Unknown			Non-FL resident	05/11/20
41,706	Unknown	51	Male	Unknown			Non-FL resident	05/11/20
41,707	Unknown	49	Female	Unknown			Non-FL resident	05/11/20
41,708	Unknown	28	Female	Unknown			Non-FL resident	05/11/20
41,709	Unknown	6	Male	Unknown			Non-FL resident	05/11/20
41,710	Unknown	20	Male	Unknown			Non-FL resident	05/11/20
41,711	Unknown	27	Male	Unknown			Non-FL resident	05/11/20
41,712	Unknown	45	Female	Unknown			Non-FL resident	05/11/20
41,713	Unknown	20	Male	Unknown			Non-FL resident	05/11/20
41,714	Unknown	36	Male	Unknown			Non-FL resident	05/11/20
41,715	Unknown	67	Female	Unknown			Non-FL resident	05/11/20
41,716	Unknown	29	Female	Unknown			Non-FL resident	05/11/20
41,717	Unknown	38	Female	Unknown			Non-FL resident	05/11/20
41,718	Unknown	24	Male	Unknown			Non-FL resident	05/11/20
41,719	Unknown	39	Male	Unknown			Non-FL resident	05/11/20
41,720	Unknown	17	Female	Unknown			Non-FL resident	05/11/20
41,721	Unknown	41	Male	Unknown			Non-FL resident	05/11/20
41,722	Unknown	53	Male	Unknown			Non-FL resident	05/11/20
41,723	Unknown	41	Female	Unknown			Non-FL resident	05/11/20
41,724	Unknown	55	Female	Unknown			Non-FL resident	05/12/20
41,725	Unknown	44	Male	Unknown			Non-FL resident	05/12/20
41,726	Volusia	66	Female	Yes	EGYPT; GERMANY; ISRAEL	Yes	FL resident	03/08/20
41,727	Volusia	60	Female	Yes	EGYPT; GERMANY; ISRAEL	Yes	FL resident	03/09/20
41,728	Volusia	70	Female	Yes	EGYPT; JORDAN	Yes	FL resident	03/13/20
41,729	Volusia	71	Male	Yes	EGYPT; JORDAN	Yes	FL resident	03/14/20
41,730	Volusia	39	Male	Yes	TRINIDAD AND TOBAGO	Yes	FL resident	03/14/20
41,731	Volusia	89	Female	No		Yes	FL resident	03/14/20
41,732	Volusia	48	Female	Yes	DC; FL	Yes	FL resident	03/15/20
41,733	Volusia	37	Female	No		Yes	FL resident	03/16/20
41,734	Volusia	60	Female	No		Yes	FL resident	03/17/20
41,735	Volusia	62	Male	No		Yes	FL resident	03/20/20
41,736	Volusia	32	Female	No		Unknown	FL resident	03/21/20
41,737	Volusia	23	Female	Yes	SPAIN	Yes	FL resident	03/21/20
41,738	Volusia	65	Male	Yes	IRELAND	Yes	FL resident	03/22/20
41,739	Volusia	66	Female	Yes	IRELAND	Yes	FL resident	03/22/20
41,740	Volusia	54	Male	No		Yes	FL resident	03/23/20
41,741	Volusia	71	Female	Yes	GA	Yes	FL resident	03/23/20
41,742	Volusia	17	Male	No		Yes	FL resident	03/23/20
41,743	Volusia	78	Female	No		No	FL resident	03/24/20
41,744	Volusia	78	Male	Yes	ST. LUCIA	Unknown	FL resident	03/24/20
41,745	Volusia	49	Female	No		Yes	FL resident	03/24/20
41,746	Volusia	36	Female	Yes	HAITI; MEXICO	Yes	FL resident	03/24/20
41,747	Volusia	53	Male	Yes	FL; NY	Unknown	FL resident	03/25/20
41,748	Volusia	42	Female	No		No	FL resident	03/25/20
41,749	Volusia	53	Female	No		Yes	FL resident	03/25/20
41,750	Volusia	68	Male	No		No	FL resident	03/25/20
41,751	Volusia	69	Male	No		No	FL resident	03/25/20
41,752	Volusia	48	Female	No		Yes	FL resident	03/25/20
41,753	Volusia	43	Female	No		Yes	FL resident	03/25/20

Coronavirus: line list of cases

Data verified as of May 13, 2020 at 10 AM

Data in this report are provisional and subject to change.

Case	County	Age	Gender	Travel related	Travel detail	Contact with a confirmed case	Jurisdiction	Date case counted
41,754	Volusia	45	Male	Yes	CUBA; FL	No	FL resident	03/25/20
41,755	Volusia	79	Female	No		No	FL resident	03/26/20
41,756	Volusia	65	Male	No		No	FL resident	03/26/20
41,757	Volusia	25	Female	Yes	NY	Unknown	FL resident	03/26/20
41,758	Volusia	23	Male	No		Unknown	FL resident	03/26/20
41,759	Volusia	28	Male	Yes	CO; FL	Yes	FL resident	03/26/20
41,760	Volusia	22	Male	Yes	FL; TN	Yes	FL resident	03/26/20
41,761	Volusia	84	Male	No		Unknown	FL resident	03/26/20
41,762	Volusia	71	Male	Yes	CAYMAN ISLANDS; MEXICO	Yes	FL resident	03/26/20
41,763	Volusia	71	Female	Yes	CAYMAN ISLANDS; MEXICO	Yes	FL resident	03/26/20
41,764	Volusia	30	Female	No		Yes	FL resident	03/27/20
41,765	Volusia	60	Male	Yes	FRANCE; ITALY	Unknown	FL resident	03/27/20
41,766	Volusia	42	Female	Yes	GA	Yes	FL resident	03/27/20
41,767	Volusia	49	Female	No		Yes	FL resident	03/27/20
41,768	Volusia	54	Male	Yes	MEXICO	Yes	FL resident	03/27/20
41,769	Volusia	35	Female	Yes	NY	Yes	FL resident	03/27/20
41,770	Volusia	21	Female	Yes	FL; TN	Yes	FL resident	03/27/20
41,771	Volusia	35	Male	Yes	NY	Yes	FL resident	03/28/20
41,772	Volusia	69	Female	Yes	EUROPE; NY	Yes	FL resident	03/28/20
41,773	Volusia	62	Male	Yes	NY	Unknown	FL resident	03/28/20
41,774	Volusia	29	Male	No		Yes	FL resident	03/28/20
41,775	Volusia	73	Female	Yes	NY	Yes	FL resident	03/28/20
41,776	Volusia	87	Female	Yes	UT	No	FL resident	03/29/20
41,777	Volusia	44	Female	No		No	FL resident	03/29/20
41,778	Volusia	75	Female	No		No	FL resident	03/29/20
41,779	Volusia	72	Male	Yes	GA	Yes	FL resident	03/29/20
41,780	Volusia	65	Male	Yes	GA	No	FL resident	03/29/20
41,781	Volusia	79	Male	Yes	ARUBA; CURACAO; FL	No	FL resident	03/29/20
41,782	Volusia	47	Male	No		Yes	FL resident	03/29/20
41,783	Volusia	37	Male	Yes	HAITI; MEXICO	Yes	FL resident	03/29/20
41,784	Volusia	71	Male	Yes	FRANCE; PUERTO RICO	Yes	FL resident	03/29/20
41,785	Volusia	33	Female	No		No	FL resident	03/29/20
41,786	Volusia	32	Female	No		No	FL resident	03/30/20
41,787	Volusia	67	Male	Yes	FL; ST. LUCIA	No	FL resident	03/30/20
41,788	Volusia	70	Male	Yes	EUROPE	Yes	FL resident	03/30/20
41,789	Volusia	56	Female	Yes	NY	No	FL resident	03/30/20
41,790	Volusia	62	Male	Yes	FL; NY	Unknown	FL resident	03/30/20
41,791	Volusia	27	Male	No		Yes	FL resident	03/30/20
41,792	Volusia	26	Female	Yes	FL; SC	No	FL resident	03/30/20
41,793	Volusia	66	Female	Yes	NJ	Yes	FL resident	03/30/20
41,794	Volusia	70	Male	No		Yes	FL resident	03/30/20
41,795	Volusia	58	Female	No		Yes	FL resident	03/30/20
41,796	Volusia	40	Female	No		Yes	FL resident	03/30/20
41,797	Volusia	23	Male	No		Unknown	FL resident	03/31/20
41,798	Volusia	31	Male	No		No	FL resident	03/31/20
41,799	Volusia	31	Female	Yes	FL; NY	No	FL resident	03/31/20
41,800	Volusia	61	Male	Yes	NJ	Yes	FL resident	03/31/20
41,801	Volusia	33	Male	Yes	FL; GA; LA; TX	Unknown	FL resident	03/31/20
41,802	Volusia	75	Male	No		No	FL resident	03/31/20
41,803	Volusia	20	Female	No		Unknown	FL resident	03/31/20
41,804	Volusia	66	Female	Yes	FRANCE; PUERTO RICO	Yes	FL resident	03/31/20
41,805	Volusia	70	Male	No		Yes	FL resident	04/01/20
41,806	Volusia	41	Female	No		Yes	FL resident	04/01/20
41,807	Volusia	52	Male	No		Unknown	FL resident	04/01/20
41,808	Volusia	65	Female	Yes	NY	No	FL resident	04/01/20
41,809	Volusia	31	Male	No		Yes	FL resident	04/01/20
41,810	Volusia	70	Male	No		No	FL resident	04/01/20
41,811	Volusia	52	Female	No		Yes	FL resident	04/01/20
41,812	Volusia	42	Male	Yes	FL; NY	No	FL resident	04/01/20
41,813	Volusia	61	Male	No		Yes	FL resident	04/01/20
41,814	Volusia	78	Female	Yes	ECUADOR	Yes	FL resident	04/01/20
41,815	Volusia	50	Male	No		No	FL resident	04/01/20

Coronavirus: line list of cases

Data verified as of May 13, 2020 at 10 AM

Data in this report are provisional and subject to change.

Case	County	Age	Gender	Travel related	Travel detail	Contact with a confirmed case	Jurisdiction	Date case counted
41,816	Volusia	63	Male	Yes	CA; FL	No	FL resident	04/01/20
41,817	Volusia	54	Female	No		Yes	FL resident	04/01/20
41,818	Volusia	49	Female	No		Unknown	FL resident	04/01/20
41,819	Volusia	75	Male	No		No	FL resident	04/01/20
41,820	Volusia	83	Female	Yes	NY	Yes	FL resident	04/01/20
41,821	Volusia	71	Female	Yes	ECUADOR	Yes	FL resident	04/01/20
41,822	Volusia	35	Female	No		Yes	FL resident	04/01/20
41,823	Volusia	73	Male	Yes	CA	No	FL resident	04/01/20
41,824	Volusia	30	Female	Yes	NJ	No	FL resident	04/01/20
41,825	Volusia	72	Female	No		Yes	FL resident	04/02/20
41,826	Volusia	59	Male	No		Unknown	FL resident	04/02/20
41,827	Volusia	69	Male	No		No	FL resident	04/02/20
41,828	Volusia	62	Male	No		Yes	FL resident	04/02/20
41,829	Volusia	65	Male	No		No	FL resident	04/02/20
41,830	Volusia	72	Female	Yes	LA	Yes	FL resident	04/02/20
41,831	Volusia	64	Female	No		No	FL resident	04/02/20
41,832	Volusia	31	Female	No		No	FL resident	04/02/20
41,833	Volusia	33	Female	No		Yes	FL resident	04/02/20
41,834	Volusia	33	Male	Yes	FL; MO; NC; TX	No	FL resident	04/02/20
41,835	Volusia	55	Female	Yes	FL; NY	Yes	FL resident	04/02/20
41,836	Volusia	83	Male	No		No	FL resident	04/02/20
41,837	Volusia	40	Male	No		Yes	FL resident	04/03/20
41,838	Volusia	73	Male	No		No	FL resident	04/03/20
41,839	Volusia	32	Male	No		Yes	FL resident	04/03/20
41,840	Volusia	68	Male	No		No	FL resident	04/03/20
41,841	Volusia	36	Female	No		Yes	FL resident	04/03/20
41,842	Volusia	55	Male	No		No	FL resident	04/03/20
41,843	Volusia	73	Female	No		Yes	FL resident	04/03/20
41,844	Volusia	54	Male	No		Yes	FL resident	04/03/20
41,845	Volusia	63	Male	No		No	FL resident	04/03/20
41,846	Volusia	34	Female	No		No	FL resident	04/03/20
41,847	Volusia	81	Female	No		Unknown	FL resident	04/03/20
41,848	Volusia	63	Male	No		Yes	FL resident	04/03/20
41,849	Volusia	38	Female	No		Yes	FL resident	04/03/20
41,850	Volusia	24	Male	No		Unknown	FL resident	04/04/20
41,851	Volusia	35	Male	No		Unknown	FL resident	04/04/20
41,852	Volusia	28	Female	No		Yes	FL resident	04/04/20
41,853	Volusia	44	Female	No		Unknown	FL resident	04/04/20
41,854	Volusia	71	Male	Yes	GA	Yes	FL resident	04/04/20
41,855	Volusia	59	Male	No		No	FL resident	04/04/20
41,856	Volusia	55	Female	No		Yes	FL resident	04/04/20
41,857	Volusia	65	Female	No		No	FL resident	04/04/20
41,858	Volusia	45	Female	No		No	FL resident	04/04/20
41,859	Volusia	65	Male	No		Yes	FL resident	04/04/20
41,860	Volusia	46	Female	No		Yes	FL resident	04/04/20
41,861	Volusia	53	Male	Yes	ECUADOR	Yes	FL resident	04/04/20
41,862	Volusia	28	Male	No		Yes	FL resident	04/04/20
41,863	Volusia	44	Male	No		Yes	FL resident	04/05/20
41,864	Volusia	47	Male	No		No	FL resident	04/05/20
41,865	Volusia	61	Male	Yes	FL; LA; MA	No	FL resident	04/05/20
41,866	Volusia	69	Female	Yes	DOMINICAN REPUBLIC	No	FL resident	04/05/20
41,867	Volusia	49	Female	No		Yes	FL resident	04/05/20
41,868	Volusia	44	Male	Yes	FL; UT	No	FL resident	04/05/20
41,869	Volusia	75	Female	No		No	FL resident	04/05/20
41,870	Volusia	60	Male	No		Yes	FL resident	04/05/20
41,871	Volusia	65	Male	No		Yes	FL resident	04/05/20
41,872	Volusia	31	Male	No		Yes	FL resident	04/05/20
41,873	Volusia	28	Female	Yes	FL; LA	Yes	FL resident	04/06/20
41,874	Volusia	62	Male	Yes	FL; NY	Yes	FL resident	04/06/20
41,875	Volusia	65	Female	No		No	FL resident	04/06/20
41,876	Volusia	56	Male	Yes	FL; OH	Yes	FL resident	04/06/20
41,877	Volusia	26	Male	No		Yes	FL resident	04/06/20

Coronavirus: line list of cases

Data verified as of May 13, 2020 at 10 AM

Data in this report are provisional and subject to change.

Case	County	Age	Gender	Travel related	Travel detail	Contact with a confirmed case	Jurisdiction	Date case counted
41,878	Volusia	23	Female	No		Unknown	FL resident	04/08/20
41,879	Volusia	68	Male	No		Unknown	FL resident	04/08/20
41,880	Volusia	53	Female	No		Yes	FL resident	04/08/20
41,881	Volusia	72	Male	No		No	FL resident	04/08/20
41,882	Volusia	51	Female	No		No	FL resident	04/08/20
41,883	Volusia	80	Female	No		Unknown	FL resident	04/08/20
41,884	Volusia	46	Male	No		No	FL resident	04/08/20
41,885	Volusia	73	Male	No		No	FL resident	04/08/20
41,886	Volusia	61	Female	No		Yes	FL resident	04/08/20
41,887	Volusia	25	Female	No		Yes	FL resident	04/08/20
41,888	Volusia	92	Female	No		Yes	FL resident	04/08/20
41,889	Volusia	91	Female	No		Unknown	FL resident	04/08/20
41,890	Volusia	84	Male	No		Yes	FL resident	04/08/20
41,891	Volusia	64	Male	No		Yes	FL resident	04/08/20
41,892	Volusia	82	Female	No		Yes	FL resident	04/08/20
41,893	Volusia	69	Male	Yes	CT	No	FL resident	04/09/20
41,894	Volusia	62	Male	Yes	IRELAND	No	FL resident	04/09/20
41,895	Volusia	63	Female	No		No	FL resident	04/09/20
41,896	Volusia	42	Female	No		Yes	FL resident	04/09/20
41,897	Volusia	21	Female	No		Yes	FL resident	04/09/20
41,898	Volusia	71	Male	No		Yes	FL resident	04/09/20
41,899	Volusia	29	Male	Yes	GA	Yes	FL resident	04/09/20
41,900	Volusia	22	Female	No		No	FL resident	04/10/20
41,901	Volusia	48	Female	No		Yes	FL resident	04/10/20
41,902	Volusia	47	Male	No		Yes	FL resident	04/10/20
41,903	Volusia	38	Female	No		No	FL resident	04/10/20
41,904	Volusia	1	Male	No		No	FL resident	04/10/20
41,905	Volusia	89	Female	No		Yes	FL resident	04/10/20
41,906	Volusia	55	Female	No		No	FL resident	04/10/20
41,907	Volusia	37	Female	No		No	FL resident	04/10/20
41,908	Volusia	40	Female	No		No	FL resident	04/10/20
41,909	Volusia	29	Male	No		Unknown	FL resident	04/11/20
41,910	Volusia	10	Female	Yes	MEXICO	Yes	FL resident	04/11/20
41,911	Volusia	35	Male	No		Yes	FL resident	04/11/20
41,912	Volusia	54	Female	No		Yes	FL resident	04/11/20
41,913	Volusia	74	Male	No		Yes	FL resident	04/11/20
41,914	Volusia	79	Female	No		No	FL resident	04/12/20
41,915	Volusia	20	Male	No		Yes	FL resident	04/12/20
41,916	Volusia	50	Female	No		No	FL resident	04/12/20
41,917	Volusia	18	Female	No		Yes	FL resident	04/12/20
41,918	Volusia	59	Female	No		Yes	FL resident	04/12/20
41,919	Volusia	90	Female	No		Yes	FL resident	04/12/20
41,920	Volusia	46	Male	No		No	FL resident	04/12/20
41,921	Volusia	36	Female	No		Yes	FL resident	04/12/20
41,922	Volusia	61	Male	No		No	FL resident	04/12/20
41,923	Volusia	59	Male	Yes	IL; KY; NV	Yes	FL resident	04/12/20
41,924	Volusia	36	Female	No		No	FL resident	04/12/20
41,925	Volusia	31	Male	No		No	FL resident	04/12/20
41,926	Volusia	79	Female	Yes	NY	Yes	FL resident	04/12/20
41,927	Volusia	29	Male	No		Unknown	FL resident	04/13/20
41,928	Volusia	68	Female	No		Yes	FL resident	04/13/20
41,929	Volusia	74	Female	No		No	FL resident	04/13/20
41,930	Volusia	48	Male	No		Yes	FL resident	04/13/20
41,931	Volusia	30	Female	No		Yes	FL resident	04/13/20
41,932	Volusia	50	Female	No		Yes	FL resident	04/13/20
41,933	Volusia	46	Male	No		No	FL resident	04/13/20
41,934	Volusia	65	Female	No		Yes	FL resident	04/13/20
41,935	Volusia	90	Female	No		No	FL resident	04/13/20
41,936	Volusia	37	Male	No		Yes	FL resident	04/13/20
41,937	Volusia	46	Female	No		Unknown	FL resident	04/14/20
41,938	Volusia	36	Male	Yes	GA	Yes	FL resident	04/14/20
41,939	Volusia	56	Female	No		Yes	FL resident	04/14/20

Coronavirus: line list of cases

Data verified as of May 13, 2020 at 10 AM

Data in this report are provisional and subject to change.

Case	County	Age	Gender	Travel related	Travel detail	Contact with a confirmed case	Jurisdiction	Date case counted
41,940	Volusia	59	Male	No		Yes	FL resident	04/14/20
41,941	Volusia	61	Male	No		No	FL resident	04/14/20
41,942	Volusia	73	Female	No		Yes	FL resident	04/14/20
41,943	Volusia	59	Female	No		Yes	FL resident	04/14/20
41,944	Volusia	60	Male	Yes	FL; NY	Unknown	FL resident	04/15/20
41,945	Volusia	46	Female	No		Yes	FL resident	04/15/20
41,946	Volusia	49	Male	No		Yes	FL resident	04/15/20
41,947	Volusia	68	Female	No		No	FL resident	04/15/20
41,948	Volusia	42	Male	No		Yes	FL resident	04/15/20
41,949	Volusia	97	Female	No		Yes	FL resident	04/15/20
41,950	Volusia	19	Male	Yes	FL; NY	Yes	FL resident	04/15/20
41,951	Volusia	73	Male	No		Yes	FL resident	04/15/20
41,952	Volusia	49	Male	No		Yes	FL resident	04/15/20
41,953	Volusia	29	Male	No		Unknown	FL resident	04/15/20
41,954	Volusia	62	Male	No		Unknown	FL resident	04/15/20
41,955	Volusia	51	Male	No		Yes	FL resident	04/15/20
41,956	Volusia	47	Male	No		Unknown	FL resident	04/15/20
41,957	Volusia	35	Male	No		Unknown	FL resident	04/15/20
41,958	Volusia	34	Male	No		Yes	FL resident	04/15/20
41,959	Volusia	78	Male	No		Yes	FL resident	04/15/20
41,960	Volusia	25	Female	No		No	FL resident	04/15/20
41,961	Volusia	58	Male	No		Yes	FL resident	04/15/20
41,962	Volusia	68	Female	No		Yes	FL resident	04/15/20
41,963	Volusia	51	Female	No		Yes	FL resident	04/15/20
41,964	Volusia	75	Male	No		Yes	FL resident	04/15/20
41,965	Volusia	64	Male	No		Yes	FL resident	04/15/20
41,966	Volusia	51	Female	No		Yes	FL resident	04/16/20
41,967	Volusia	46	Female	No		No	FL resident	04/16/20
41,968	Volusia	45	Male	No		No	FL resident	04/16/20
41,969	Volusia	33	Male	No		No	FL resident	04/16/20
41,970	Volusia	69	Female	No		Yes	FL resident	04/16/20
41,971	Volusia	51	Male	No		Yes	FL resident	04/16/20
41,972	Volusia	94	Female	No		Yes	FL resident	04/16/20
41,973	Volusia	46	Male	Yes	MO	Yes	FL resident	04/16/20
41,974	Volusia	70	Male	No		Yes	FL resident	04/16/20
41,975	Volusia	43	Male	Yes	FL; PA	Yes	FL resident	04/16/20
41,976	Volusia	64	Female	Yes	FL; PUERTO RICO	Yes	FL resident	04/16/20
41,977	Volusia	12	Male	No		Yes	FL resident	04/16/20
41,978	Volusia	70	Male	No		Yes	FL resident	04/16/20
41,979	Volusia	85	Male	No		Yes	FL resident	04/16/20
41,980	Volusia	33	Male	Yes	CA; NV; TX	No	FL resident	04/17/20
41,981	Volusia	68	Male	No		No	FL resident	04/17/20
41,982	Volusia	52	Female	No		No	FL resident	04/17/20
41,983	Volusia	72	Male	No		Unknown	FL resident	04/17/20
41,984	Volusia	74	Male	No		Yes	FL resident	04/17/20
41,985	Volusia	73	Male	No		Yes	FL resident	04/17/20
41,986	Volusia	78	Male	No		Yes	FL resident	04/17/20
41,987	Volusia	50	Male	No		Unknown	FL resident	04/17/20
41,988	Volusia	71	Male	No		Unknown	FL resident	04/17/20
41,989	Volusia	42	Female	No		Yes	FL resident	04/17/20
41,990	Volusia	63	Male	No		Unknown	FL resident	04/17/20
41,991	Volusia	39	Female	No		Yes	FL resident	04/17/20
41,992	Volusia	22	Female	No		Yes	FL resident	04/17/20
41,993	Volusia	56	Male	No		Yes	FL resident	04/17/20
41,994	Volusia	86	Male	No		Unknown	FL resident	04/17/20
41,995	Volusia	34	Female	No		Yes	FL resident	04/17/20
41,996	Volusia	15	Male	Yes	MEXICO	Yes	FL resident	04/17/20
41,997	Volusia	64	Female	No		Unknown	FL resident	04/17/20
41,998	Volusia	92	Female	No		Yes	FL resident	04/17/20
41,999	Volusia	27	Male	No		Yes	FL resident	04/17/20
42,000	Volusia	20	Female	No		Yes	FL resident	04/18/20
42,001	Volusia	29	Male	No		No	FL resident	04/18/20

Coronavirus: line list of cases

Data verified as of May 13, 2020 at 10 AM

Data in this report are provisional and subject to change.

Case	County	Age	Gender	Travel related	Travel detail	Contact with a confirmed case	Jurisdiction	Date case counted
42,002	Volusia	31	Female	No		Yes	FL resident	04/18/20
42,003	Volusia	65	Male	No		No	FL resident	04/18/20
42,004	Volusia	51	Male	No		Yes	FL resident	04/18/20
42,005	Volusia	73	Male	No		Yes	FL resident	04/18/20
42,006	Volusia	72	Male	No		Yes	FL resident	04/18/20
42,007	Volusia	64	Male	Yes	FL; PUERTO RICO	Yes	FL resident	04/18/20
42,008	Volusia	43	Male	No		Yes	FL resident	04/18/20
42,009	Volusia	40	Male	No		Yes	FL resident	04/18/20
42,010	Volusia	34	Male	No		Yes	FL resident	04/18/20
42,011	Volusia	56	Male	No		Unknown	FL resident	04/18/20
42,012	Volusia	53	Male	No		Yes	FL resident	04/18/20
42,013	Volusia	42	Male	No		Yes	FL resident	04/18/20
42,014	Volusia	36	Male	Unknown		Unknown	FL resident	04/18/20
42,015	Volusia	48	Male	No		Yes	FL resident	04/18/20
42,016	Volusia	45	Male	No		Unknown	FL resident	04/18/20
42,017	Volusia	68	Male	No		Yes	FL resident	04/18/20
42,018	Volusia	42	Male	No		Yes	FL resident	04/18/20
42,019	Volusia	57	Male	No		Yes	FL resident	04/18/20
42,020	Volusia	51	Male	No		Yes	FL resident	04/18/20
42,021	Volusia	60	Male	No		Yes	FL resident	04/18/20
42,022	Volusia	70	Male	No		Yes	FL resident	04/18/20
42,023	Volusia	43	Male	No		Yes	FL resident	04/18/20
42,024	Volusia	52	Male	Unknown		Yes	FL resident	04/18/20
42,025	Volusia	54	Male	No		Yes	FL resident	04/18/20
42,026	Volusia	46	Male	No		Yes	FL resident	04/18/20
42,027	Volusia	32	Male	No		Yes	FL resident	04/18/20
42,028	Volusia	50	Male	No		Yes	FL resident	04/18/20
42,029	Volusia	34	Male	No		Yes	FL resident	04/18/20
42,030	Volusia	62	Male	No		Yes	FL resident	04/18/20
42,031	Volusia	58	Male	No		Yes	FL resident	04/18/20
42,032	Volusia	59	Male	No		Yes	FL resident	04/18/20
42,033	Volusia	22	Male	No		Yes	FL resident	04/18/20
42,034	Volusia	36	Male	No		Yes	FL resident	04/18/20
42,035	Volusia	38	Male	No		Yes	FL resident	04/18/20
42,036	Volusia	57	Male	No		Yes	FL resident	04/18/20
42,037	Volusia	55	Male	No		Yes	FL resident	04/18/20
42,038	Volusia	45	Male	No		Yes	FL resident	04/18/20
42,039	Volusia	70	Male	No		Yes	FL resident	04/18/20
42,040	Volusia	29	Male	Yes	GA	Yes	FL resident	04/19/20
42,041	Volusia	26	Female	No		Yes	FL resident	04/19/20
42,042	Volusia	41	Female	No		Yes	FL resident	04/19/20
42,043	Volusia	36	Female	No		Yes	FL resident	04/19/20
42,044	Volusia	29	Male	No		Yes	FL resident	04/19/20
42,045	Volusia	29	Female	No		No	FL resident	04/19/20
42,046	Volusia	51	Male	No		Yes	FL resident	04/19/20
42,047	Volusia	21	Female	Yes	PA	Yes	FL resident	04/19/20
42,048	Volusia	52	Female	No		Yes	FL resident	04/19/20
42,049	Volusia	44	Female	No		Yes	FL resident	04/19/20
42,050	Volusia	49	Male	No		Unknown	FL resident	04/19/20
42,051	Volusia	43	Male	No		Unknown	FL resident	04/19/20
42,052	Volusia	64	Female	No		Yes	FL resident	04/20/20
42,053	Volusia	88	Female	No		Yes	FL resident	04/20/20
42,054	Volusia	50	Female	No		No	FL resident	04/20/20
42,055	Volusia	88	Male	No		Yes	FL resident	04/20/20
42,056	Volusia	68	Male	No		Yes	FL resident	04/20/20
42,057	Volusia	75	Male	No		Yes	FL resident	04/20/20
42,058	Volusia	38	Female	No		Yes	FL resident	04/20/20
42,059	Volusia	64	Male	Yes	FL; NY	No	FL resident	04/20/20
42,060	Volusia	90	Female	No		No	FL resident	04/20/20
42,061	Volusia	51	Female	No		Yes	FL resident	04/20/20
42,062	Volusia	80	Male	No		Yes	FL resident	04/20/20
42,063	Volusia	85	Female	No		Yes	FL resident	04/20/20

Coronavirus: line list of cases

Data verified as of May 13, 2020 at 10 AM

Data in this report are provisional and subject to change.

Case	County	Age	Gender	Travel related	Travel detail	Contact with a confirmed case	Jurisdiction	Date case counted
42,064	Volusia	87	Female	No		Yes	FL resident	04/20/20
42,065	Volusia	92	Female	No		Yes	FL resident	04/20/20
42,066	Volusia	86	Male	No		Yes	FL resident	04/20/20
42,067	Volusia	42	Female	No		Yes	FL resident	04/20/20
42,068	Volusia	12	Female	No		Yes	FL resident	04/21/20
42,069	Volusia	62	Male	No		No	FL resident	04/21/20
42,070	Volusia	30	Male	No		Yes	FL resident	04/21/20
42,071	Volusia	56	Male	No		No	FL resident	04/21/20
42,072	Volusia	39	Female	No		Yes	FL resident	04/21/20
42,073	Volusia	41	Male	No		Yes	FL resident	04/21/20
42,074	Volusia	88	Female	No		Yes	FL resident	04/21/20
42,075	Volusia	92	Female	No		Yes	FL resident	04/21/20
42,076	Volusia	94	Female	No		Yes	FL resident	04/21/20
42,077	Volusia	102	Female	No		Yes	FL resident	04/21/20
42,078	Volusia	88	Female	No		Yes	FL resident	04/21/20
42,079	Volusia	92	Male	No		Yes	FL resident	04/21/20
42,080	Volusia	81	Male	No		Yes	FL resident	04/21/20
42,081	Volusia	92	Female	No		Yes	FL resident	04/21/20
42,082	Volusia	95	Male	No		Yes	FL resident	04/21/20
42,083	Volusia	40	Female	Yes	NY	Yes	FL resident	04/21/20
42,084	Volusia	47	Female	No		Yes	FL resident	04/21/20
42,085	Volusia	34	Female	No		Yes	FL resident	04/21/20
42,086	Volusia	71	Male	No		Yes	FL resident	04/22/20
42,087	Volusia	21	Female	Yes	FL; NY	No	FL resident	04/22/20
42,088	Volusia	32	Female	No		Yes	FL resident	04/22/20
42,089	Volusia	28	Male	No		Yes	FL resident	04/22/20
42,090	Volusia	53	Female	No		Yes	FL resident	04/22/20
42,091	Volusia	82	Male	No		Unknown	FL resident	04/22/20
42,092	Volusia	49	Female	No		Yes	FL resident	04/22/20
42,093	Volusia	88	Female	No		Yes	FL resident	04/22/20
42,094	Volusia	64	Female	No		No	FL resident	04/23/20
42,095	Volusia	67	Female	No		No	FL resident	04/23/20
42,096	Volusia	23	Male	No		No	FL resident	04/23/20
42,097	Volusia	9	Female	No		Unknown	FL resident	04/23/20
42,098	Volusia	54	Male	No		Yes	FL resident	04/23/20
42,099	Volusia	45	Female	No		No	FL resident	04/23/20
42,100	Volusia	57	Male	No		Unknown	FL resident	04/23/20
42,101	Volusia	58	Male	No		Yes	FL resident	04/23/20
42,102	Volusia	63	Male	No		Yes	FL resident	04/23/20
42,103	Volusia	38	Male	No		Yes	FL resident	04/23/20
42,104	Volusia	61	Male	No		Yes	FL resident	04/23/20
42,105	Volusia	63	Male	No		Yes	FL resident	04/23/20
42,106	Volusia	30	Male	No		Yes	FL resident	04/23/20
42,107	Volusia	50	Male	No		Yes	FL resident	04/23/20
42,108	Volusia	50	Male	No		Yes	FL resident	04/23/20
42,109	Volusia	50	Male	No		Yes	FL resident	04/23/20
42,110	Volusia	40	Male	No		Yes	FL resident	04/23/20
42,111	Volusia	54	Male	No		Yes	FL resident	04/23/20
42,112	Volusia	56	Male	No		Yes	FL resident	04/23/20
42,113	Volusia	58	Male	No		Yes	FL resident	04/23/20
42,114	Volusia	36	Male	No		Yes	FL resident	04/23/20
42,115	Volusia	66	Male	No		Yes	FL resident	04/23/20
42,116	Volusia	52	Male	No		Yes	FL resident	04/23/20
42,117	Volusia	47	Male	No		Yes	FL resident	04/23/20
42,118	Volusia	60	Male	No		Yes	FL resident	04/23/20
42,119	Volusia	49	Male	No		Yes	FL resident	04/23/20
42,120	Volusia	51	Male	No		Yes	FL resident	04/23/20
42,121	Volusia	47	Male	No		Yes	FL resident	04/23/20
42,122	Volusia	42	Male	No		Yes	FL resident	04/23/20
42,123	Volusia	47	Male	No		Yes	FL resident	04/23/20
42,124	Volusia	49	Male	No		Yes	FL resident	04/23/20
42,125	Volusia	53	Male	No		Yes	FL resident	04/23/20

Coronavirus: line list of cases

Data verified as of May 13, 2020 at 10 AM

Data in this report are provisional and subject to change.

Case	County	Age	Gender	Travel related	Travel detail	Contact with a confirmed case	Jurisdiction	Date case counted
42,126	Volusia	67	Male	No		Yes	FL resident	04/23/20
42,127	Volusia	35	Male	No		Yes	FL resident	04/23/20
42,128	Volusia	58	Male	No		Yes	FL resident	04/23/20
42,129	Volusia	57	Male	No		Yes	FL resident	04/23/20
42,130	Volusia	43	Male	No		Yes	FL resident	04/23/20
42,131	Volusia	34	Male	No		Yes	FL resident	04/23/20
42,132	Volusia	29	Male	No		Yes	FL resident	04/23/20
42,133	Volusia	62	Male	No		Yes	FL resident	04/23/20
42,134	Volusia	69	Female	No		Yes	FL resident	04/23/20
42,135	Volusia	37	Male	No		Yes	FL resident	04/23/20
42,136	Volusia	52	Female	No		Yes	FL resident	04/23/20
42,137	Volusia	42	Male	No		Yes	FL resident	04/24/20
42,138	Volusia	32	Male	No		Yes	FL resident	04/24/20
42,139	Volusia	29	Female	No		Yes	FL resident	04/24/20
42,140	Volusia	62	Female	No		Yes	FL resident	04/24/20
42,141	Volusia	46	Female	No		Yes	FL resident	04/24/20
42,142	Volusia	28	Male	No		Yes	FL resident	04/24/20
42,143	Volusia	69	Female	No		Yes	FL resident	04/24/20
42,144	Volusia	27	Male	No		Yes	FL resident	04/24/20
42,145	Volusia	77	Female	No		No	FL resident	04/24/20
42,146	Volusia	32	Female	No		Yes	FL resident	04/24/20
42,147	Volusia	61	Male	No		Yes	FL resident	04/25/20
42,148	Volusia	69	Female	Yes	ARGENTINA; CA; FL	Yes	FL resident	04/25/20
42,149	Volusia	24	Male	No		No	FL resident	04/25/20
42,150	Volusia	55	Male	No		Yes	FL resident	04/25/20
42,151	Volusia	57	Male	No		Yes	FL resident	04/26/20
42,152	Volusia	62	Female	Yes	AZ; FL	No	FL resident	04/26/20
42,153	Volusia	15	Female	No		Yes	FL resident	04/26/20
42,154	Volusia	34	Male	Yes	UNITED ARAB EMIRATES; UNITED KINGDOM	No	FL resident	04/27/20
42,155	Volusia	49	Female	No		Yes	FL resident	04/27/20
42,156	Volusia	58	Female	No		Yes	FL resident	04/27/20
42,157	Volusia	28	Female	No		Yes	FL resident	04/27/20
42,158	Volusia	52	Female	No		Yes	FL resident	04/27/20
42,159	Volusia	56	Female	No		Yes	FL resident	04/27/20
42,160	Volusia	53	Female	No		Yes	FL resident	04/27/20
42,161	Volusia	60	Male	No		Yes	FL resident	04/28/20
42,162	Volusia	93	Male	No		Yes	FL resident	04/28/20
42,163	Volusia	88	Male	No		Yes	FL resident	04/28/20
42,164	Volusia	28	Female	No		Yes	FL resident	04/29/20
42,165	Volusia	15	Female	No		No	FL resident	04/29/20
42,166	Volusia	66	Male	No		No	FL resident	04/29/20
42,167	Volusia	29	Male	No		No	FL resident	04/29/20
42,168	Volusia	60	Female	No		No	FL resident	04/30/20
42,169	Volusia	22	Male	No		No	FL resident	04/30/20
42,170	Volusia	53	Male	No		Yes	FL resident	04/30/20
42,171	Volusia	52	Male	No		Yes	FL resident	04/30/20
42,172	Volusia	57	Male	No		Yes	FL resident	04/30/20
42,173	Volusia	47	Male	No		Yes	FL resident	04/30/20
42,174	Volusia	38	Male	No		Yes	FL resident	04/30/20
42,175	Volusia	65	Male	No		Yes	FL resident	04/30/20
42,176	Volusia	42	Male	No		Yes	FL resident	04/30/20
42,177	Volusia	66	Male	No		Yes	FL resident	04/30/20
42,178	Volusia	65	Male	No		Yes	FL resident	04/30/20
42,179	Volusia	38	Male	No		Yes	FL resident	04/30/20
42,180	Volusia	70	Male	No		Yes	FL resident	04/30/20
42,181	Volusia	69	Male	No		Yes	FL resident	04/30/20
42,182	Volusia	70	Male	No		Yes	FL resident	04/30/20
42,183	Volusia	67	Male	No		Yes	FL resident	04/30/20
42,184	Volusia	54	Male	No		Yes	FL resident	04/30/20
42,185	Volusia	58	Male	No		Yes	FL resident	04/30/20
42,186	Volusia	40	Male	No		Yes	FL resident	04/30/20

Coronavirus: line list of cases

Data verified as of May 13, 2020 at 10 AM

Data in this report are provisional and subject to change.

Case	County	Age	Gender	Travel related	Travel detail	Contact with a confirmed case	Jurisdiction	Date case counted
42,187	Volusia	59	Male	No		Yes	FL resident	04/30/20
42,188	Volusia	50	Male	No		Yes	FL resident	04/30/20
42,189	Volusia	33	Male	No		Yes	FL resident	04/30/20
42,190	Volusia	29	Male	No		Yes	FL resident	04/30/20
42,191	Volusia	65	Male	No		Yes	FL resident	04/30/20
42,192	Volusia	48	Male	No		Yes	FL resident	04/30/20
42,193	Volusia	48	Male	No		Yes	FL resident	04/30/20
42,194	Volusia	67	Male	No		Yes	FL resident	04/30/20
42,195	Volusia	72	Male	No		Yes	FL resident	04/30/20
42,196	Volusia	70	Male	No		Yes	FL resident	04/30/20
42,197	Volusia	54	Male	No		Yes	FL resident	04/30/20
42,198	Volusia	67	Male	No		Yes	FL resident	04/30/20
42,199	Volusia	35	Male	No		Yes	FL resident	04/30/20
42,200	Volusia	44	Male	No		Yes	FL resident	04/30/20
42,201	Volusia	57	Male	No		Yes	FL resident	04/30/20
42,202	Volusia	51	Male	No		Yes	FL resident	04/30/20
42,203	Volusia	66	Male	No		Yes	FL resident	04/30/20
42,204	Volusia	33	Male	No		Yes	FL resident	04/30/20
42,205	Volusia	52	Male	No		Yes	FL resident	04/30/20
42,206	Volusia	59	Male	No		Yes	FL resident	04/30/20
42,207	Volusia	69	Male	No		Yes	FL resident	04/30/20
42,208	Volusia	57	Male	No		Yes	FL resident	04/30/20
42,209	Volusia	68	Male	No		Yes	FL resident	04/30/20
42,210	Volusia	68	Male	No		Yes	FL resident	04/30/20
42,211	Volusia	80	Female	No		Unknown	FL resident	04/30/20
42,212	Volusia	34	Female	No		Yes	FL resident	04/30/20
42,213	Volusia	61	Female	No		Yes	FL resident	05/01/20
42,214	Volusia	27	Female	No		Unknown	FL resident	05/01/20
42,215	Volusia	54	Male	No		Yes	FL resident	05/01/20
42,216	Volusia	70	Male	No		Yes	FL resident	05/01/20
42,217	Volusia	52	Male	No		Yes	FL resident	05/01/20
42,218	Volusia	66	Male	Yes	CO; FL	Yes	FL resident	05/01/20
42,219	Volusia	62	Male	Yes	AL; FL; MS; OH; OK	No	FL resident	05/01/20
42,220	Volusia	29	Male	No		Yes	FL resident	05/02/20
42,221	Volusia	60	Female	No		Yes	FL resident	05/02/20
42,222	Volusia	60	Female	No		Yes	FL resident	05/02/20
42,223	Volusia	61	Male	No		Unknown	FL resident	05/02/20
42,224	Volusia	54	Male	No		Unknown	FL resident	05/02/20
42,225	Volusia	59	Female	No		No	FL resident	05/02/20
42,226	Volusia	65	Male	No		Unknown	FL resident	05/02/20
42,227	Volusia	49	Male	No		Unknown	FL resident	05/02/20
42,228	Volusia	59	Female	No		Unknown	FL resident	05/02/20
42,229	Volusia	35	Female	No		Unknown	FL resident	05/02/20
42,230	Volusia	23	Male	No		Yes	FL resident	05/02/20
42,231	Volusia	33	Female	No		No	FL resident	05/03/20
42,232	Volusia	53	Female	No		No	FL resident	05/03/20
42,233	Volusia	65	Female	No		Unknown	FL resident	05/03/20
42,234	Volusia	32	Female	No		Yes	FL resident	05/04/20
42,235	Volusia	81	Male	No		Yes	FL resident	05/04/20
42,236	Volusia	80	Male	No		No	FL resident	05/04/20
42,237	Volusia	68	Male	No		No	FL resident	05/04/20
42,238	Volusia	74	Male	No		No	FL resident	05/05/20
42,239	Volusia	23	Female	No		No	FL resident	05/05/20
42,240	Volusia	55	Female	No		Yes	FL resident	05/06/20
42,241	Volusia	36	Female	No		Yes	FL resident	05/06/20
42,242	Volusia	55	Female	No		Yes	FL resident	05/06/20
42,243	Volusia	53	Female	No		No	FL resident	05/06/20
42,244	Volusia	43	Male	No		No	FL resident	05/06/20
42,245	Volusia	53	Female	No		Unknown	FL resident	05/06/20
42,246	Volusia	71	Male	No		Unknown	FL resident	05/06/20
42,247	Volusia	0	Female	No		Unknown	FL resident	05/06/20
42,248	Volusia	61	Female	No		No	FL resident	05/07/20

Coronavirus: line list of cases

Data verified as of May 13, 2020 at 10 AM

Data in this report are provisional and subject to change.

Case	County	Age	Gender	Travel related	Travel detail	Contact with a confirmed case	Jurisdiction	Date case counted
42,249	Volusia	28	Male	No		Yes	FL resident	05/07/20
42,250	Volusia	81	Female	No		No	FL resident	05/07/20
42,251	Volusia	69	Female	No		Unknown	FL resident	05/07/20
42,252	Volusia	71	Female	No		Yes	FL resident	05/08/20
42,253	Volusia	70	Female	No		No	FL resident	05/08/20
42,254	Volusia	8	Female	No		Yes	FL resident	05/08/20
42,255	Volusia	31	Female	No		Yes	FL resident	05/09/20
42,256	Volusia	59	Female	No		Yes	FL resident	05/09/20
42,257	Volusia	77	Female	No		Yes	FL resident	05/09/20
42,258	Volusia	55	Male	No		Yes	FL resident	05/09/20
42,259	Volusia	29	Male	No		Yes	FL resident	05/09/20
42,260	Volusia	66	Male	No		Yes	FL resident	05/09/20
42,261	Volusia	52	Female	Unknown			FL resident	05/09/20
42,262	Volusia	53	Female	No		Yes	FL resident	05/09/20
42,263	Volusia	52	Female	No		No	FL resident	05/09/20
42,264	Volusia	55	Female	Unknown			FL resident	05/10/20
42,265	Volusia	81	Male	No		Yes	FL resident	05/10/20
42,266	Volusia	35	Male	No		Yes	FL resident	05/10/20
42,267	Volusia	33	Female	No		No	FL resident	05/10/20
42,268	Volusia	57	Female	No		No	FL resident	05/11/20
42,269	Volusia	86	Female	No		No	FL resident	05/11/20
42,270	Volusia	53	Male	No		No	FL resident	05/11/20
42,271	Volusia	76	Male	No		No	FL resident	05/11/20
42,272	Volusia	54	Male	No		Yes	FL resident	05/11/20
42,273	Volusia	76	Male	No		Yes	FL resident	05/12/20
42,274	Volusia	49	Female	No		No	FL resident	05/12/20
42,275	Volusia	57	Female	No		No	FL resident	05/12/20
42,276	Volusia	60	Male	No		No	FL resident	05/12/20
42,277	Volusia	92	Female	No		Yes	FL resident	05/12/20
42,278	Volusia	81	Female	No		No	FL resident	05/12/20
42,279	Volusia	53	Female	No		Yes	FL resident	05/12/20
42,280	Volusia	73	Female	Yes	WV	Yes	Non-FL resident	03/26/20
42,281	Volusia	21	Female	Yes	CA	Unknown	Non-FL resident	03/29/20
42,282	Volusia	45	Male	Yes	NY	Yes	Non-FL resident	04/01/20
42,283	Volusia	76	Male	No		No	Non-FL resident	04/02/20
42,284	Volusia	32	Female	Yes	WA	Unknown	Non-FL resident	04/05/20
42,285	Volusia	82	Male	Yes	OR	Unknown	Non-FL resident	04/05/20
42,286	Volusia	85	Female	Yes	MN	Yes	Non-FL resident	04/06/20
42,287	Volusia	67	Female	Yes	NY	Yes	Non-FL resident	04/09/20
42,288	Volusia	73	Male	Yes	NY	Yes	Non-FL resident	04/09/20
42,289	Volusia	76	Female	Yes	MI		Non-FL resident	04/17/20
42,290	Volusia	79	Female	Yes	NY		Non-FL resident	04/30/20
42,291	Volusia	31	Male	No		Unknown	Non-FL resident	05/04/20
42,292	Wakulla	45	Female	No		Yes	FL resident	03/29/20
42,293	Wakulla	65	Male	No		Yes	FL resident	04/01/20
42,294	Wakulla	54	Female	No		Yes	FL resident	04/03/20
42,295	Wakulla	27	Female	No		Yes	FL resident	04/03/20
42,296	Wakulla	53	Male	No		Yes	FL resident	04/04/20
42,297	Wakulla	35	Female	Yes	FL; FINLAND; INDIA; MOROCCO; UNITED KINGDOM	No	FL resident	04/04/20
42,298	Wakulla	26	Female	No		No	FL resident	04/07/20
42,299	Wakulla	46	Female	No		No	FL resident	04/12/20
42,300	Wakulla	31	Female	No		Yes	FL resident	04/12/20
42,301	Wakulla	47	Male	No		Yes	FL resident	04/12/20
42,302	Wakulla	26	Male	No		Yes	FL resident	04/12/20
42,303	Wakulla	32	Female	No		Yes	FL resident	04/12/20
42,304	Wakulla	24	Female	No		Unknown	FL resident	04/14/20
42,305	Wakulla	21	Female	No		Yes	FL resident	04/20/20
42,306	Wakulla	56	Female	No		Unknown	FL resident	04/22/20
42,307	Wakulla	22	Male	No		Yes	FL resident	04/23/20
42,308	Wakulla	63	Female	No		Yes	FL resident	04/23/20
42,309	Wakulla	47	Female	No		Yes	FL resident	04/23/20

Coronavirus: line list of cases

Data verified as of May 13, 2020 at 10 AM

Data in this report are provisional and subject to change.

Case	County	Age	Gender	Travel related	Travel detail	Contact with a confirmed case	Jurisdiction	Date case counted
42,310	Wakulla	19	Female	No		Yes	FL resident	04/23/20
42,311	Wakulla	41	Female	No		Yes	FL resident	04/25/20
42,312	Wakulla	65	Male	No		Yes	FL resident	04/26/20
42,313	Wakulla	43	Male	No		Yes	FL resident	04/29/20
42,314	Wakulla	86	Female	No		Yes	FL resident	05/04/20
42,315	Wakulla	59	Female	No		Yes	FL resident	05/04/20
42,316	Wakulla	47	Male	No		Unknown	FL resident	05/04/20
42,317	Wakulla	49	Female	No		Unknown	FL resident	05/04/20
42,318	Wakulla	57	Female	No		Unknown	FL resident	05/04/20
42,319	Wakulla	67	Male	No		Yes	FL resident	05/11/20
42,320	Wakulla	58	Female	No		Yes	FL resident	05/11/20
42,321	Wakulla	45	Female	Yes	GA	Unknown	Non-FL resident	04/16/20
42,322	Wakulla	84	Female	Unknown		Unknown	Non-FL resident	04/30/20
42,323	Walton	49	Male	No		No	FL resident	03/20/20
42,324	Walton	20	Female	Yes	FL; SPAIN	Unknown	FL resident	03/20/20
42,325	Walton	58	Male	No		Yes	FL resident	03/23/20
42,326	Walton	61	Female	Yes	COSTA RICA; FL	Yes	FL resident	03/23/20
42,327	Walton	49	Female	No		Yes	FL resident	03/24/20
42,328	Walton	58	Female	No		No	FL resident	03/27/20
42,329	Walton	72	Female	No		No	FL resident	03/27/20
42,330	Walton	52	Female	Yes	FL; IL	Unknown	FL resident	03/30/20
42,331	Walton	26	Female	No		Unknown	FL resident	03/31/20
42,332	Walton	90	Male	No		No	FL resident	03/31/20
42,333	Walton	76	Female	No		Unknown	FL resident	04/02/20
42,334	Walton	53	Male	No		Unknown	FL resident	04/03/20
42,335	Walton	32	Female	Yes	FL; NY	Unknown	FL resident	04/03/20
42,336	Walton	46	Female	No		Unknown	FL resident	04/04/20
42,337	Walton	43	Male	No		Unknown	FL resident	04/04/20
42,338	Walton	39	Male	No		Unknown	FL resident	04/06/20
42,339	Walton	26	Female	No		Unknown	FL resident	04/06/20
42,340	Walton	65	Female	No		No	FL resident	04/06/20
42,341	Walton	62	Female	No		Unknown	FL resident	04/09/20
42,342	Walton	78	Female	No		Unknown	FL resident	04/11/20
42,343	Walton	37	Female	No		Unknown	FL resident	04/11/20
42,344	Walton	41	Male	No		Yes	FL resident	04/17/20
42,345	Walton	52	Female	No		Yes	FL resident	04/17/20
42,346	Walton	28	Male	No		No	FL resident	04/18/20
42,347	Walton	31	Female	No		Yes	FL resident	04/23/20
42,348	Walton	60	Female	No		Unknown	FL resident	04/23/20
42,349	Walton	39	Male	No		Yes	FL resident	04/24/20
42,350	Walton	72	Female	No		Yes	FL resident	04/29/20
42,351	Walton	55	Female	No		Yes	FL resident	04/29/20
42,352	Walton	84	Male	No		Yes	FL resident	04/29/20
42,353	Walton	26	Male	No		Yes	FL resident	05/01/20
42,354	Walton	71	Male	No		No	FL resident	05/01/20
42,355	Walton	94	Female	No		Yes	FL resident	05/01/20
42,356	Walton	66	Male	No		Yes	FL resident	05/01/20
42,357	Walton	60	Male	No		Yes	FL resident	05/01/20
42,358	Walton	70	Female	No		Yes	FL resident	05/02/20
42,359	Walton	87	Male	No		Yes	FL resident	05/02/20
42,360	Walton	73	Female	No		Yes	FL resident	05/02/20
42,361	Walton	91	Female	No		Yes	FL resident	05/02/20
42,362	Walton	67	Female	No		Yes	FL resident	05/02/20
42,363	Walton	39	Male	No		Yes	FL resident	05/02/20
42,364	Walton	75	Female	No		Unknown	FL resident	05/07/20
42,365	Walton	90	Female	No		Yes	FL resident	05/08/20
42,366	Walton	57	Male	No		Yes	FL resident	05/08/20
42,367	Walton	83	Female	No		Yes	FL resident	05/08/20
42,368	Walton	70	Male	No		Yes	FL resident	05/09/20
42,369	Walton	71	Male	No		No	FL resident	05/09/20
42,370	Walton	73	Female	No		Yes	FL resident	05/09/20
42,371	Walton	80	Male	No		Yes	FL resident	05/09/20

Coronavirus: line list of cases

Data verified as of May 13, 2020 at 10 AM

Data in this report are provisional and subject to change.

Case	County	Age	Gender	Travel related	Travel detail	Contact with a confirmed case	Jurisdiction	Date case counted
42,372	Walton	59	Female	No		Yes	FL resident	05/09/20
42,373	Walton	58	Female	No		Yes	FL resident	05/10/20
42,374	Walton	63	Male	No		Unknown	FL resident	05/10/20
42,375	Walton	47	Female	No		Yes	FL resident	05/10/20
42,376	Walton	65	Male	No		Yes	FL resident	05/10/20
42,377	Walton	63	Male	No		Yes	FL resident	05/12/20
42,378	Walton	77	Female	Yes	FL; MI	Yes	Non-FL resident	03/18/20
42,379	Walton	22	Female	Yes	FL; TX	Unknown	Non-FL resident	03/23/20
42,380	Walton	78	Male	No		Yes	Non-FL resident	03/23/20
42,381	Walton	45	Male	No		Unknown	Non-FL resident	03/23/20
42,382	Walton	79	Male	Yes	FL; MI	Yes	Non-FL resident	03/23/20
42,383	Walton	38	Female	Yes	CA; FL	Unknown	Non-FL resident	03/24/20
42,384	Walton	72	Male	Yes	FL; IN	Yes	Non-FL resident	03/24/20
42,385	Walton	21	Female	Yes	FL; TN	Unknown	Non-FL resident	03/25/20
42,386	Walton	27	Female	Yes	AL; FL	Yes	Non-FL resident	05/03/20
42,387	Walton	55	Female	Yes	AL; FL	No	Non-FL resident	05/08/20
42,388	Walton	36	Female	Yes	AL; FL	Unknown	Non-FL resident	05/09/20
42,389	Walton	41	Female	Yes	AL; FL	Yes	Non-FL resident	05/11/20
42,390	Walton	22	Female	Yes	AL; FL	Yes	Non-FL resident	05/12/20
42,391	Washington	53	Male	Yes	AL; FL	Unknown	FL resident	03/26/20
42,392	Washington	49	Male	No		No	FL resident	04/06/20
42,393	Washington	25	Female	No		Yes	FL resident	04/08/20
42,394	Washington	25	Male	No		Yes	FL resident	04/11/20
42,395	Washington	55	Female	No		Yes	FL resident	04/14/20
42,396	Washington	62	Male	No		Unknown	FL resident	04/18/20
42,397	Washington	59	Female	No		No	FL resident	04/20/20
42,398	Washington	54	Female	No		No	FL resident	04/21/20
42,399	Washington	31	Female	Yes	AL; FL	Yes	FL resident	04/21/20
42,400	Washington	56	Male	Yes	FL; GA	Yes	FL resident	04/21/20
42,401	Washington	57	Male	No		Yes	FL resident	04/24/20
42,402	Washington	59	Male	No		Yes	FL resident	04/24/20